AEI Consultants

Report Date: June 13, 2022
Site Assessment Date: May 31, 2022

PHASE I ENVIRONMENTAL SITE ASSESSMENT

Property Information:
Seller's Bldg #03006 - Torrance/Crenshaw
2421, 2441, 2461 West 205th Street & 350, 370 Crenshaw Boulevard
Torrance, Los Angeles County, California 90501

Project Information:
AEI Project No. 462157

Prepared For:
Link Logistics Real Estate
602 West Office Center Drive Suite 200
Fort Washington, Pennsylvania 19034

Prepared By:
AEI Consultants
20 Gibson Place, Suite 310
Freehold, New Jersey 07728
AEI Main Contact: Peg Muller-Conti

Environmental Due Diligence

Building Assessments

Site Investigation & Remediation

Energy Performance & Benchmarking

Industrial Hygiene

Construction Risk Management

Zoning Analysis Reports & ALTA Surveys

National Presence
Regional Focus
Local Solutions

AEI Consultants

June 13, 2022

Christina Springrose
Link Logistics Real Estate
602 West Office Center Drive Suite 200
Fort Washington, Pennsylvania 19034

Subject: **Phase I Environmental Site Assessment**
2421, 2441, 2461 West 205th Street & 350, 370 Crenshaw Boulevard
Torrance, California 90501
AEI Project No. 462157
Client Reference No. N/A
Client Reference Name: Seller's Bldg #03006 - Torrance/Crenshaw

Dear MS. Springrose:

AEI Consultants is pleased to provide the *Phase I Environmental Site Assessment* of the above referenced property. This assessment was authorized and performed in accordance with the scope of services engaged.

We appreciate the opportunity to provide services to you. If you have any questions concerning this report, or if we can assist you in any other matter, please contact me at (408) 559-7600 or pmuller-conti@aeiconsultants.com.

Sincerely,

Peg Muller-Conti

Peg Muller-Conti
Business Development Manager
AEI Consultants

TABLE OF CONTENTS

EXECUTIVE SUMMARY . . . 6
Conclusions . . . 7
Recommendations . . . 8
1.0 INTRODUCTION . . . 9
1.1 Scope of Work . . . 9
1.2 Additional Services . . . 10
1.3 Significant Assumptions . . . 10
1.4 Limitations . . . 10
1.5 Limiting Conditions/Deviations . . . 12
1.6 Data Failure and Data Gaps . . . 12
1.7 Reliance . . . 13
2.0 SITE AND VICINITY DESCRIPTION . . . 14
2.1 Site Location and Description . . . 14
2.2 On-Site Utilities . . . 15
2.3 Site and Vicinity Characteristics . . . 15
2.4 Physical Setting . . . 16
3.0 HISTORICAL SUMMARY . . . 17
3.1 Aerial Photographs . . . 18
3.2 Sanborn Fire Insurance Maps . . . 19
3.3 City Directories . . . 19
3.4 Historical Topographic Maps . . . 20
3.5 Chain of Title . . . 20
4.0 REGULATORY AGENCY RECORDS REVIEW . . . 21
4.1 Local Environmental Health Department and/or State Environmental Agency . . . 21
4.2 Fire Department . . . 21
4.3 Building Department . . . 21
4.4 Planning Department . . . 22
4.5 Assessor's Office . . . 22
4.6 Other Agencies Searched . . . 22
4.7 Oil and Gas Wells . . . 23
4.8 Oil and Gas Pipelines . . . 23
4.9 State Environmental Superliens . . . 24
4.10 State Property Transfer Laws . . . 24
5.0 REGULATORY DATABASE RECORDS REVIEW . . . 25
5.1 Records Summary . . . 25
5.2 Vapor Migration . . . 30
6.0 INTERVIEWS AND USER PROVIDED INFORMATION . . . 31
6.1 Interviews . . . 31
6.2 User Provided Information . . . 32
6.3 Previous Reports and Other Provided Documentation . . . 32
7.0 SITE RECONNAISSANCE . . . 33
7.1 Subject Property Reconnaissance Findings . . . 33
7.2 Adjoining Property Reconnaissance Findings . . . 34
8.0 NON-ASTM SERVICES . . . 36
8.1 Asbestos-Containing Building Materials . . . 36
8.2 Lead-Based Paint . . . 37
8.3 Radon . . . 37
8.4 Drinking Water Quality . . . 38
8.5 Mold . . . 38
9.0 FINDINGS, CONCLUSIONS, AND RECOMMENDATIONS . . . 39
9.1 Findings . . . 39

9.2 Conclusions 40
9.3 Recommendations 41
10.0 SIGNATURE OF ENVIRONMENTAL PROFESSIONALS 42
11.0 REFERENCES 43

TABLE OF APPENDICES

APPENDIX A: FIGURES
APPENDIX B: PROPERTY PHOTOGRAPHS
APPENDIX C: REGULATORY DATABASE
APPENDIX D: HISTORICAL SOURCES
APPENDIX E: REGULATORY AGENCY RECORDS
APPENDIX F: OTHER SUPPORTING DOCUMENTATION
APPENDIX G: QUALIFICATIONS
APPENDIX H: LIST OF COMMONLY USED ABBREVIATIONS

PROJECT SUMMARY

2421, 2441, 2461 West 205th Street & 350, 370 Crenshaw Boulevard, Torrance, Los Angeles County, California 90501
AEI Project No. 462157

Report Section	Acceptable	Requires O&M	Additional Research or Receipt of FOIA Request Required	Phase II Required	REC	HREC	CREC	Estimated Cost
Historical Summary				✔	✔			
Regulatory Database Records Review	✔							
USTs	✔							
ASTs	✔							
Asbestos		✔						
Radon	✔							
Lead-Based Paint	✔							
Drinking Water Quality	✔							
PCBs	✔							
Waste Sites	✔							
Adjoining Properties	✔							
On-Site Operations	✔							
Chemical Hazardous Materials	✔							
Wetlands	✔							
Dry Cleaners	✔							
Mold	✔							
Other	✔							

EXECUTIVE SUMMARY

AEI Consultants (AEI) was retained by Link Logistics Real Estate to conduct a Phase I Environmental Site Assessment (Phase I ESA) in conformance with the scope and limitations of ASTM Standard Practice E1527-13 and the EPA Standards and Practices for All Appropriate Inquiries (40 CFR Part 312) for the property located at 2421, 2441, 2461 West 205th Street & 350, 370 Crenshaw Boulevard, Torrance, Los Angeles County, California (the "subject property"). Any exceptions to, or deletions from, this practice are described in Sections 1.4, 1.5, and 1.6 of this report.

Pertinent subject property information is noted below:

PROPERTY INFORMATION	
Site Address(es)	2421, 2441, 2461 West 205th Street & 350, 370 Crenshaw Boulevard, Torrance, Los Angeles County, California 90501
Property ID (APN or Block/Lot)	7352-018-067, 7352-018-068
Location	Southeast corner of Del Amo Boulevard and Crenshaw Boulevard
Property Type	Office
SITE AND BUILDING INFORMATION	
Approximate Site Acreage/Source	8.23/Assessor
Number of Buildings	5
Building Construction Date(s)/Source	1985/Assessor
Building Square Footage (SF)/Source	308,400/Assessor
Net Rentable Square Footage (SF)/Source	308,400
Number of Floors/Stories	Two
Basement or Subgrade Area(s)	None identified
Number of Units	Approximately 80
Additional Improvements	Asphalt-paved parking areas and associated landscaping
On-site Occupant(s)	Laserzone, Secursolution, Kaleo Marketing, Marss America, Branden Nakashima, Empire Transport & Forwarding, Priority Import-Export Services, Divinity Prophet & Associates, Social Vocational Services, Strong Consulting Group, I-Sens USA, Mios Eatery, R&A Business Services, South Bay Home Care, and others; refer to Tenant Information table below
Current On-site Operations/Use	Office buildings occupied by numerous businesses
Current Use of Hazardous Substances	None identified
REGULATORY INFORMATION	
Regulatory Database Listing(s)	CA HWTS, EDR Hist Auto

Based on a review of historical sources, the subject property was identified to consist of agricultural land in at least 1928. By 1938 the subject property was vacant land. From at least 1947 to 1983 the subject property was developed with buildings of unknown use and occupancy. In 1985 the existing subject property buildings were constructed. Since that time the buildings have been occupied by various commercial office occupants.

The immediately surrounding properties consist of the following:

Direction	Tenant/Use (Address)	Regulatory Database Listing(s)
North	Del Amo Boulevard followed by: Residences (2360-2461 Del Amo Boulevard) Torrance Oil Refinery (3700 190th Street)	Yes; refer to Section 5.1.
East	Pacific Business Technologies, Signad/Office building (2271 West 205th Street)	None identified
South	Public Storage (380 Crenshaw Boulevard) Chilli Surfboards, Moga Brook, Sun Automation, Sweet & Chilli North America, Nextgen HVAC & Plumbing/Commercial-light manufacturing (2367 West 205th Street) Dogtopia/Dog daycare facility (2360 West 205th Street) Guardian Group/Consulting (2350 West 205th Street) Beranek/Machine shop (2340 West 205th Street)	Yes; refer to Section 5.1.
West	Crenshaw Boulevard: Pilot Freight Services and American Styrenics Torrence Plant (305 Crenshaw Boulevard)	Yes; refer to Section 5.1.

If the surrounding properties are listed in the regulatory database, please refer to Section 5.1 for discussion.

CONCLUSIONS

We have performed a Phase I Environmental Site Assessment in conformance with the scope and limitations of ASTM Standard Practice E1527-13 and the EPA Standards and Practices for All Appropriate Inquiries (40 CFR Part 312) of 2421, 2441, 2461 West 205th Street & 350, 370 Crenshaw Boulevard, Torrance, Los Angeles County, California, the *subject property*. Any exceptions to, or deletions from, this practice are described in Sections 1.4, 1.5, and 1.6 of this report.

This assessment has revealed no evidence of Recognized Environmental Conditions (RECs) or Controlled Recognized Environmental Conditions (CRECs) in connection with the subject property, except for the following:

- In aerial photographs from 1947 to 1983, the subject property appears to be developed with three buildings of unknown occupancy and a parking lot. The use and occupancy of the prior buildings during this time is unknown and therefore represents a Significant Data Gap. If the User of this report desires a greater degree of certainty regarding the

use of the subject property during this time period, a chain of title report may provide evidence of how the property was used. If not, subsurface sampling would be required to determine whether the subject property was impacted by potential hazardous materials handling during this time period.

Other Environmental Considerations include, but are not limited to, de minimis conditions and/ or business environmental risks such as the presence of ACMs, LBP, radon, mold, and lead in drinking water, which can have a material environmental or environmentally-driven impact on the business associated with the current or planned use of a parcel of commercial real estate, not necessarily limited to those environmental issues required to be investigated in the ASTM Standard. These may also affect the liabilities and financial obligations of the client, the health and safety of site occupants, and the value and marketability of the subject property.

This assessment has revealed no evidence of related conditions of concern in connection with the subject property, except for the following:

- Asbestos - Based on the age of the buildings, asbestos may be present in the building material. Given the good condition of the suspect ACM, these materials can be effectively managed as part of an Asbestos O&M Plan until such time as renovation or demolition activities necessitate their removal. The objective of an O&M Plan is to implement a practical management approach to controlling identified ACM within the subject property. The O&M Plan is designed to cleanup existing contamination, minimize future fiber release by controlling disturbance of ACM, and monitor the condition of the ACM until it is removed. An O&M Plan was not in place at the subject property.
- AEI observed interior areas of the subject property buildings in order to identify the presence of mold. AEI did not note obvious visual or olfactory indications of the presence of mold. However, several water stained ceiling tiles were observed in unit D206A (2421 West 205th Street) and 106E (370 Crenshaw Boulevard). Based upon our observations, AEI recommends replacing stained ceiling tiles and confirming that the source of water intrusion has been addressed.

RECOMMENDATIONS

Based on this assessment, AEI recommends the following:

- A chain of title report may provide evidence of how the property was used . If not, subsurface sampling would be required to determine whether the subject property was impacted by potential hazardous materials handling during this time period.
- Based the good condition of the suspect ACM, these materials can be effectively managed in place as part of an Asbestos O&M Plan. An Asbestos O&M Plan should be developed and implemented at the property.
- Replace stained ceiling tiles and confirm that the source of water intrusion has been addressed.

1.0 INTRODUCTION

This report documents the methods and findings of the Phase I Environmental Site Assessment performed in accordance with AEI's proposal and in conformance with the scope and limitations of ASTM Standard Practice E1527-13 and the EPA Standards and Practices for All Appropriate Inquiries (40 CFR Part 312) for the property located at 2421, 2441, 2461 West 205th Street & 350, 370 Crenshaw Boulevard, Torrance, Los Angeles County, California (Appendix A: Figures and Appendix B: Property Photographs).

1.1 SCOPE OF WORK

This ESA was performed in conformance with ASTM E1527-13 "Standard Practice for Environmental Site Assessments: Phase I Environmental Site Assessment Process" . The scope of work for this Phase I ESA included: 1) a review of federal, state, tribal and local databases that identify and describe underground fuel tank sites, leaking underground fuel tank sites, hazardous waste generation sites, and hazardous waste storage and disposal facility sites within the ASTM approximate minimum search distance; 2) a Property and surrounding site reconnaissance, and interviews with the past and present owners and current occupants and operators to identify potential environmental contamination; and 3) a review of historical sources to help ascertain previous land use at the site and in the surrounding area.

The goal of AEI Consultants in conducting the environmental site assessment was to identify the presence or likely presence of any hazardous substances or petroleum products on the Property that may indicate an existing release, a past release, or a material threat of a release of any hazardous substance or petroleum product into the soil, groundwater, or surface water of the Property.

Recognized Environmental Condition (REC) - is defined by the ASTM Standard Practice E1527-13 as the presence or likely presence of any hazardous substances or petroleum products in, on, or at a property: (1) due to release to the environment; (2) under conditions indicative of a release to the environment; or (3) under conditions that pose a material threat of a future release to the environment.

Historical Recognized Environmental Condition (HREC) - A past release of any hazardous substances or petroleum products that has occurred in connection with the property and has been addressed to the satisfaction of the applicable regulatory authority or meeting unrestricted use criteria established by a regulatory authority, without subjecting the property to any required controls.

Controlled Recognized Environmental Condition (CREC) - A past release of hazardous substances or petroleum products that has been addressed to the satisfaction of the applicable regulatory authority, with hazardous substances or petroleum products allowed to remain in place subject to the implementation of required controls.

De minimis Conditions - Are conditions that generally do not present a threat to human health or the environment and that generally would not be the subject of an enforcement action if brought to the attention of appropriate governmental agencies. Conditions determined to be de minimis are not recognized environmental conditions nor controlled recognized environmental conditions.

Other Environmental Considerations include, but are not limited to, de minimis conditions and/or business environmental risks (BERs) such as the presence of ACMs, LBP, radon, mold, and lead in drinking water, which can have a material environmental or environmentally-driven impact on the business associated with the current or planned use of a parcel of commercial real estate, not necessarily limited to those environmental issues required to be investigated in the ASTM Standard. These may also affect the liabilities and financial obligations of the client, the health and safety of site occupants, and the value and marketability of the subject property.

1.2 Additional Services

Other Environmental Considerations such as ACMs, LBP, lead in drinking water, radon, mold, and wetlands can result in business environmental risks for property owners which may disrupt current or planned operations or cash flow and are generally beyond the scope of a Phase I assessment as defined by ASTM E1527-13. Based upon the agreed-on scope of services this ESA did not include subsurface or other invasive assessments, business environmental risks, or other services not specifically identified and discussed herein.

1.3 Significant Assumptions

The following assumptions are made by AEI in this report. AEI relied on information derived from secondary sources including governmental agencies, the client, designated representatives of the client, property contact, property owner, property owner representatives, computer databases, and personal interviews. AEI has reviewed and evaluated the thoroughness and reliability of the information derived from secondary sources including government agencies, the client, designated representatives of the client, property contact, property owner, property owner representatives, computer databases, or personal interviews. It appears that all information obtained from outside sources and reviewed for this assessment is thorough and reliable. However, AEI cannot guarantee the thoroughness or reliability of this information.

Groundwater flow, unless otherwise specified by on-site well data or well data from the subject property or nearby sites, is inferred from contour information depicted on the USGS topographic maps. AEI assumes the property has been correctly and accurately identified by the client, designated representative of the client, property contact, property owner, and property owner's representatives.

1.4 Limitations

Property conditions, as well as local, state, tribal, and federal regulations can change significantly over time. Therefore, the recommendations and conclusions presented as a result of this assessment apply strictly to the environmental regulations and property conditions existing at the time the assessment was performed. Available information has been analyzed using currently accepted assessment techniques and it is believed that the inferences made are reasonably

representative of the property. AEI makes no warranty, expressed or implied, except that the services have been performed in accordance with generally accepted environmental property assessment practices applicable at the time and location of the assessment.

Considerations identified by ASTM as beyond the scope of a Phase I ESA that may affect business environmental risk at a given property include the following: ACMs, radon, LBP, lead in drinking water, wetlands, regulatory compliance, cultural and historical resources, industrial hygiene, health and safety, ecological resources, endangered species, indoor air quality, mold, and high voltage lines. These environmental issues or conditions may warrant assessment based on the type of the property transaction; however, they are considered non-scope issues under ASTM Standard Practice E1527-13.

If requested by the client, these non-scope issues are discussed herein. Otherwise, the purpose of this assessment is solely to satisfy one of the requirements for qualification of the innocent landowner defense, contiguous property owner or bona fide prospective purchaser under CERCLA. ASTM Standard Practice E1527-13 and the United States EPA Standards and Practices for All Appropriate Inquiries (40 CFR Part 312) constitute the "all appropriate inquiry into the previous ownership and uses of the property consistent with good commercial or customary practice" as defined in:

1. 42 U.S.C. § 9601(35)(B), referenced in the ASTM Standard Practice E1527-13.
2. Sections 101(35)(B) (ii) and (iii) of CERCLA and referenced in the EPA Standards and Practices for All Appropriate Inquiries (40 CFR Part 312).
3. 42 U.S.C. § 9601(40) and 42 U.S.C. § 9607(q).

The Phase I Environmental Site Assessment is not, and should not be construed as, a warranty or guarantee about the presence or absence of environmental contaminants that may affect the property. Neither is the assessment intended to assure clear title to the property in question. The sole purpose of assessment into property title records is to ascertain a historical basis of prior land use. All findings, conclusions, and recommendations stated in this report are based upon facts, circumstances, and industry-accepted procedures for such services as they existed at the time this report was prepared (i.e., federal, state, and local laws, rules, regulations, market conditions, economic conditions, political climate, and other applicable matters). All findings, conclusions, and recommendations stated in this report are based on the data and information provided, current subject property use, and observations and conditions that existed on the date and time of the property reconnaissance.

Responses received from local, state, or federal agencies or other secondary sources of information after the issuance of this report may change certain facts, findings, conclusions, or circumstances to the report. A change in any fact, circumstance, or industry-accepted procedure upon which this report was based may adversely affect the findings, conclusions, and recommendations expressed in this report.

AEI's limited radon screening, if included, is intended to provide a preliminary screening to evaluate the potential presence of elevated radon concentrations at the site. The proposed scope is not intended to define the full extent of the presence of radon at the subject property. As such, the results should be used for lending purposes only. The recommendations and conclusions presented as a result of the limited preliminary radon screening apply strictly to the property

conditions existing at the time the sampling was performed. The sample analytical results are only valid for the time, place, and condition of the site at the time of collection and AEI does not warrant that the results will be repeatable or are representative of past or future conditions.

1.5 Limiting Conditions/Deviations

The performance of this assessment was limited by the following:

- Due to the size of the property, AEI observed a representative sample of interior spaces. AEI observed a representative sample of interior units. See Tenant Information table in Section 2.1. In addition, AEI observed common and exterior areas of the property, including a building storage closet. Based on the nature of property occupancy, this method of assessment is presumed to be appropriate due to the size of the subject property.

- AEI requested an interview with the subject property owner; however, the subject property owner has not responded as of this report date. Based on the quality of information obtained from other sources, this limitation is not expected to alter the overall findings of this assessment.

1.6 Data Failure and Data Gaps

In conformance with ASTM E1527-13, data gaps occur when the Environmental Professional is unable to obtain information required by the Standard, despite good faith efforts to gather such information. Pursuant to ASTM E1527-13, only significant data gaps, defined as those that affect the ability of the Environmental Professional to identify RECs, need to be documented.

Data failure is one type of data gap. In conformance with ASTM E1527-13, data failure occurs when all of the standard historical sources that are reasonably ascertainable and likely to be useful have been reviewed and yet the objectives have not been met. Pursuant to ASTM E1527-13, historical sources are required to document property use back to the property's first developed use or back to 1940, whichever is earlier, or periods of five years or greater.

1.6.1 Data Failure

The following data failure was identified during the course of this assessment:

Data Failure	The earliest historical resource obtained during this assessment was an aerial photograph from 1928 indicating that the subject property was developed agriculturally. The lack of historical sources for the subject property dating back to first developed use represents historical data source failure. However, as it is assumed that the subject property would have been previously used for agricultural purposes, if not undeveloped, this data failure is not expected to significantly alter the findings of this assessment.
Information/Sources Consulted	City directories, aerial photographs, agency records, interviews, city records

1.6.2 Significant Data Gaps

The following significant data gap was identified during the course of this assessment:

Significant Data Gap	In aerial photographs from 1947 to 1983, the subject property appears to be developed with three buildings of unknown occupancy and a parking lot. The use and occupancy of the prior buildings during this time is unknown and therefore represents a Significant Data Gap. If the User of this report desires a greater degree of certainty regarding the use of the subject property during this time period, a chain of title report may provide evidence of how the property was used. If not, subsurface sampling would be required to determine whether the subject property was impacted by potential hazardous materials handling during this time period.
Information/Sources Consulted	City directories, aerial photographs, agency records, interviews, assessor, site visit, city records

1.7 Reliance

All reports, both verbal and written, are for the benefit of Link Logistics Real Estate. This report has no other purpose and may not be relied upon by any other person or entity without the written consent of AEI. Either verbally or in writing, third parties may come into possession of this report or all or part of the information generated as a result of this work. In the absence of a written agreement with AEI granting such rights, no third parties shall have rights of recourse or recovery whatsoever under any course of action against AEI, its officers, employees, vendors, successors or assigns.

Reliance is provided in accordance with AEI's contract and Terms and Conditions executed by Link Logistics Real Estate on May 4, 2022. The limitation of liability defined in the Terms and Conditions is the aggregate limit of AEI's liability to the client and all relying parties.

Reliance to LINK is for the purposes of obtaining financing. No other purposes were intended or anticipated by LINK or AEI.

2.0 SITE AND VICINITY DESCRIPTION

2.1 SITE LOCATION AND DESCRIPTION

The subject property is located on the southeast corner of Del Amo Boulevard and Crenshaw Boulevard in a mixed commercial, industrial, and residential area of Torrance, California. The property totals approximately 8.23 acres and is improved with five two-story buildings totaling approximately 308,400 square feet. The subject property is currently occupied by numerous commercial tenants. On-site operations consist of commercial office activities. In addition to the subject property buildings, the property is improved with asphalt-paved parking areas and associated landscaping.

PROPERTY INFORMATION	
Site Address(es)	2421, 2441, 2461 West 205th Street & 350, 370 Crenshaw Boulevard, Torrance, Los Angeles County, California 90501
Property ID (APN or Block/Lot)	7352-018-067, 7352-018-068
Location	Southeast corner of Del Amo Boulevard and Crenshaw Boulevard
Property Type	Office
SITE AND BUILDING INFORMATION	
Approximate Site Acreage/Source	8.23/Assessor
Number of Buildings	5
Building Construction Date(s)/Source	1985/Assessor
Building Square Footage (SF)/Source	308,400/Assessor
Net Rentable Square Footage (SF)/Source	308,400
Number of Floors/Stories	Two
Basement or Subgrade Area(s)	None identified
Number of Units	Approximately 80
Additional Improvements	Asphalt-paved parking areas and associated landscaping
On-site Occupant(s)	Laserzone, Secursolution, Kaleo Marketing, Marss America, Branden Nakashima, Empire Transport & Forwarding, Priority Import-Export Services, Divinity Prophet & Associates, Social Vocational Services, Strong Consulting Group, I-Sens USA, Mios Eatery, R&A Business Services, South Bay Home Care, and others; refer to Tenant Information table below
Current On-site Operations/Use	Office buildings occupied by numerous businesses
Current Use of Hazardous Substances	None identified
REGULATORY INFORMATION	
Regulatory Database Listing(s)	CA HWTS, EDR Hist Auto

Tenant Information

Subject Property Address/ Unit	Tenant	Use	Accessed
2421 West 205th Street: Units D100, D104, D106, D201, D203, D206A, D206C, D206E, building storage closet	Vacant unit, Laserzone, Secursolution, Kaleo Marketing, Marss America, Branden Nakashima, Empire Transport & Forwarding, Priority Import-Export Services	Offices	Yes
2441 West 205th Street: C100, C205	Social Vocational Services, Divinity Prophet & Associates	Offices	Yes
2461 West 205th Street: B102, B105	I-Sens USA, Strong Consulting Group	Offices	Yes
350 Crenshaw Boulevard: A101, A205	Vacant unit, Mios Eatery	Office, restaurant	Yes
370 Crenshaw Boulevard: E103, E106	R&A Business Services, South Bay Home Care	Office	Yes

2.2 On-Site Utilities

Utility	Source/System Information
Heating System	Not provided
Cooling System	Not provided
Potable Water	City of Torrance
Sewage Disposal/Treatment	City of Torrance

The utility source/system information listed in the table above was obtained through online resources, unless otherwise noted above.

2.3 Site and Vicinity Characteristics

The subject property is located in a residential, industrial, and commercial area of Torrance, California. The immediately surrounding properties consist of the following:

Direction	Tenant/Use (Address)	Regulatory Database Listing(s)
North	Del Amo Boulevard followed by: Residences (2360-2461 Del Amo Boulevard) Torrance Oil Refinery (3700 190th Street)	Yes; refer to Section 5.1.
East	Pacific Business Technologies, Signad/Office building (2271 West 205th Street)	None identified
South	Public Storage (380 Crenshaw Boulevard) Chilli Surfboards, Moga Brook, Sun Automation, Sweet & Chilli North America, Nextgen HVAC & Plumbing/Commercial-light manufacturing (2367 West 205th Street) Dogtopia/Dog daycare facility (2360 West 205th Street) Guardian Group/Consulting (2350 West 205th Street)	Yes; refer to Section 5.1.

Direction	Tenant/Use (Address)	Regulatory Database Listing(s)
	Beranek/Machine shop (2340 West 205th Street)	
West	Crenshaw Boulevard: Pilot Freight Services and American Styrenics Torrence Plant (305 Crenshaw Boulevard)	Yes; refer to Section 5.1.

If the surrounding properties are listed in the regulatory database, please refer to Section 5.1 for discussion.

2.4 PHYSICAL SETTING

Geologic Unit: Description/Source	Qoa: Marine and non-marine (continental) sedimentary rocks; Pleistocene age; older alluvium, lake, playa, and terrace deposits/USGS and United States Department of the Interior
Soil Series: Description/Source	1013—Urban land-Centinela-Typic Xerorthents, fine substratum complex, 0 to 2 percent slopes: Terrace landform; Discontinuous human-transported material over mixed alluvium; 0 to 3 inches: loam, 3 to 17 inches: loam, 17 to 37 inches: clay, 37 to 55 inches: clay, 55 to 79 inches: clay loam Urban Land: this designation indicates that more than 85 percent of the original soils have been disturbed or covered by paved surfaces, buildings or other structures; due to the variability of the soil material, on-site investigation would be required to determine the specific soil composition at the subject property/USDA Soil Survey
USGS Topographic Map	Torrance, California Quadrangle
Nearest surface water to subject property	Dominuez Channel/Approximately 2.7 miles east
Flood Zone	Zone X (unshaded)/FEMA Map #06037C190F dated 09/26/08
Wetlands	No/National Wetlands Inventory

Groundwater Flow Direction/Source	East/Groundwater monitoring data from 465 Crenshaw Boulevard (approximately 700 feet southwest), obtained from GeoTracker
Estimated Depth to Groundwater/ Source	80-84 feet bgs/Groundwater monitoring data from 465 Crenshaw Boulevard (approximately 700 feet southwest), obtained from GeoTracker

Note: Groundwater flow direction can be influenced locally and regionally by the presence of local wetland features, surface topography, recharge and discharge areas, horizontal and vertical inconsistencies in the types and location of subsurface soils, and proximity to water pumping wells. Depth and gradient of the water table can change seasonally in response to variation in precipitation and recharge, and over time, in response to urban development such as storm water controls, impervious surfaces, pumping wells, cleanup activities, dewatering, seawater intrusion barrier projects near the coast, and other factors.

3.0 HISTORICAL SUMMARY

Reasonably ascertainable standard historical sources as outlined in ASTM Standard E1527-13 were used to determine previous uses and occupancies of the subject property that are likely to have led to RECs in connection with the subject property. A chronological summary of historical data found, including but not limited to aerial photographs, historical city directories, Sanborn fire insurance maps, and agency records, is as follows:

Date Range	Subject Property Description and Use (Historical Addresses)	Source(s)
Prior to 1928	Unknown use/Data failure; refer to Section 1.6.1	Aerial photographs, city directories, agency records, assessor, interviews, site visit
1928	Agricultural land/vacant land	Aerial photograph
1938	Vacant land	Aerial photographs
1947-1983	Several buildings of unknown use and parking lot (Unknown use/Significant Data Gap; refer to Section 1.6.2)	Aerial photographs, city directories, agency records, assessor, interviews, site visit
1985-present	Present-day commercial office buildings occupied by numerous businesses (2421, 2441, 2461 West 205th Street & 350, 370 South Crenshaw Boulevard)	Aerial photographs, city directories, agency records, assessor, site visit, interviews, city records

Based on a review of historical sources, the subject property was identified to consist of agricultural land in at least 1928. By 1938 the subject property was vacant land. From at least 1947 to 1983 the subject property was developed with buildings of unknown use and occupancy. In 1985 the existing subject property buildings were constructed. Since that time the buildings have been occupied by various commercial office occupants.

The subject property was historically used for agricultural purposes. There is a potential that agricultural chemicals, such as pesticides, herbicides and fertilizers, were used on site. The entire area of the subject property is either paved over or covered by improvements that make direct contact with any potential remaining concentrations in the soil unlikely. Furthermore, the subject property is developed and used for commercial purposes and thus no further action related to the former agricultural use of the subject property is warranted at this time.

If available, copies of historical sources are provided in the report appendices.

3.1 AERIAL PHOTOGRAPHS

AEI reviewed aerial photographs of the subject property and surrounding area. A search was made of the EDR collection of aerial photographs. Aerial photographs were reviewed for the following years:

Year(s)	Subject Property Description	Adjoining Site Descriptions
1928	Agricultural land/vacant land	NORTH: Road followed by an oil refinery, vacant land, no coverage EAST: Agricultural/vacant land SOUTH: Agricultural/vacant land WEST: Road followed by agricultural/vacant land
1938	Vacant land	NORTH: No significant changes EAST: Vacant land SOUTH: Vacant land WEST: Vacant land
1947	No significant changes	NORTH: Soil stockpiles, possible commercial buildings, no coverage EAST: No significant changes SOUTH: No significant changes WEST: No significant changes
1952	Buildings with unknown use, parking lot, vacant land	NORTH: Residences, no coverage EAST: No significant changes SOUTH: Commercial buildings WEST: No significant changes
1954	No significant changes	NORTH: No significant changes EAST: No significant changes SOUTH: No significant changes WEST: Commercial/industrial buildings, potential gas station
1963	No significant changes	NORTH: No significant changes EAST: No significant changes SOUTH: No significant changes WEST: Commercial/industrial buildings
1977	No significant changes	NORTH: No significant changes EAST: No significant changes SOUTH: No significant changes other than an additional commercial building WEST: No significant changes other than additional commercial/industrial buildings
1983	No significant changes	NORTH: Oil tanker truck storage yard, no coverage EAST: No significant changes SOUTH: No significant changes WEST: No significant changes other than additional commercial/industrial buildings
1989, 1994	Present-day commercial center	NORTH: Additional refinery-associated structures, no coverage EAST: Commercial building SOUTH: Commercial buildings WEST: No significant changes

Year(s)	Subject Property Description	Adjoining Site Descriptions
2002, 2005	No significant changes	NORTH: Additional refinery-associated structures, no coverage EAST: No significant changes SOUTH: No significant changes WEST: No significant changes
2009, 2012, 2016	No significant changes	NORTH: Additional refinery-associated structures, no coverage EAST: No significant changes SOUTH: No significant changes WEST: No significant changes

Based on a review of aerial photographs, the subject property appears to have been developed agriculturally fin at least 1928; refer to Section 3.0 for additional information.

Environmental concerns associated with the use of the adjoining property to the north as an oil refinery from at least 1928 to present are discussed in detail in Section 5.1.

If available, copies of historical aerial photographs are provided in the report appendices.

3.2 Sanborn Fire Insurance Maps

Sanborn Fire Insurance maps were developed in the late 1800s and early 1900s for use as an assessment tool for fire insurance rates in urbanized areas. A search was made of the EDR collection of Sanborn Fire Insurance maps.

Sanborn map coverage was not available for the subject property.

3.3 City Directories

A search of historical city directories was conducted for the subject property utilizing EDR. The following table summarizes the results of the city directory search.

Year(s)	Address - Occupant Listed
2421 West 205th Street	
1994, 1999, 2001, 2004, 2009, 2015	Numerous commercial enterprises including, but not limited to Elekon Industries, Asia Pacific Financial, Napolex America Incorporated, etc.
2441 West 205th Street	
1990, 1994, 1999, 2001, 2004, 2009, 2015	Numerous commercial enterprises including, but not limited to Vivitar Security Systems, Medizs USA, Alliance Transport Company, etc.
2461 West 205th Street	
1990, 1994, 1999, 2001, 2009, 2015	Numerous commercial enterprises including, but not limited to Data West Distributor, Meganet, Netcraft Inc, etc.

If listed above, XXXX indicates that the address is valid but there is no occupancy information available.

AEI did not identify potential environmental concerns in association with the historical use of the subject property during the city directory review.

If available, copies of historical city directories are provided in the report appendices.

3.4 Historical Topographic Maps

In an attempt to close any data failure, AEI reviewed historical topographic maps utilizing NETR Online (www.historicaerials.com). Historical topographic maps were reviewed for the years 1896 to 2018. No additional historical information was obtained from available topographic maps.

3.5 Chain of Title

In accordance with our approved scope of services, a chain of title search was not performed as part of this assessment.

4.0 REGULATORY AGENCY RECORDS REVIEW

Local and state agencies, such as environmental health departments, fire prevention bureaus, and building and planning departments are contacted to identify any current or previous reports of hazardous substance use, storage, and/or unauthorized releases that may have impacted the subject property. In addition, information pertaining to AULs, defined as legal or physical restrictions, or limitations on the use of, or access to, a site or facility, is requested.

4.1 LOCAL ENVIRONMENTAL HEALTH DEPARTMENT AND/OR STATE ENVIRONMENTAL AGENCY

On May 24, 2022, AEI contacted the Los Angeles County Fire Department (LACFD) via the LACFD website for information on the subject property. Files at this agency may contain information regarding hazardous substance storage and use, underground storage tanks, unauthorized releases of petroleum hydrocarbons or other contaminants that may affect the soil or groundwater in the area, wells and/or septic systems.

No evidence of current or prior use or storage of hazardous substances was not on file for the subject property with the Los Angeles County Fire Department.

4.2 FIRE DEPARTMENT

On May 24, 2022, AEI contacted the Torrance Fire Department (TFD) via Email for information on the subject property to identify any evidence of previous or current hazardous substance usage and/or for any historical information available for the subject property.

Please refer to the following table for information for a summary of some of the documents reviewed. Copies of all documentation are provided in the appendices.

Date	Occupant	Document Type	Document Notes/Violations
2003	Not provided	Fire Inspection	No violations
2004	Not provided	Fire Inspection	No violations
2017	Not provided	Fire Inspection	No violations
2021	Not provided	Fire Inspection	No violations

Review of information on file for the subject property at the TFD did not reveal any significant environmental concerns.

4.3 BUILDING DEPARTMENT

On May 24, 2022, AEI contacted the Torrance Building Department (TBD) via Email for information on the subject property in order to identify historical tenants, features of concern and property use.

Please refer to the following table for information for a summary of some of the documents reviewed. Copies of all documentation are provided in the appendices.

Year(s)	Owner/Applicant	Description of Permit and Building Use
2421 205th Street		
1984	Public Storage Inc	Five new office/industrial buildings

Year(s)	Owner/Applicant	Description of Permit and Building Use
1985	Public Storage Inc	Electrical permit
1989	PS Business Park	Mechanical permit
1994	PS Commercial Properties	Remove/relocate existing door and demo existing walls
2013	PS Business Park	Install 15 amp outlet for twist lock for ATT
2019	American Office Properties	Renovate existing space to become an arts and crafts studio (change from industrial to arts and crafts business)

Evidence indicating current or prior use or storage of hazardous substances was not on file for the subject property with the TBD.

4.4 Planning Department

On May 24, 2022, AEI contacted the Torrance Planning Department (TPD) via Email for information on the subject property in order to identify AULs associated with the subject property.

There was no indication of the existence of AULs on file for the subject property with the Torrance Planning Department.

4.5 Assessor's Office

On May 30, 2022, AEI contacted the Los Angeles County assessor's office via the county website for information on the subject property in order to determine the earliest recorded date of development and use.

Please refer to the following table for information obtained:

APN	7352-018-067, 7352-018-068
Acreage	8.23 acres
Construction Date	1985
Building Square Footage	308,400 square feet
Current Owner	Not provided
Additional Information	N/A

4.6 Other Agencies Searched

On May 30, 2022, AEI contacted the South Coast Air Quality District (SCAQMD) for information regarding any records of PTO, NOV, or NTC issued to occupants of the subject property and associated with air emission equipment primarily related to stationary sources of air pollution, such as dry cleaning machines, boiler, and/or underground storage tanks. No information indicating the existence of any PTOs, NOVs, or NTCs was on file for the subject property with the SCAQMD.

On May 30, 2022, AEI accessed the California Department of Toxic Substances Control (DTSC) Hazardous Waste Tracking System (HWTS) online database for information pertaining to hazardous waste disposal associated with the subject property. The HWTS generates reports on hazardous waste shipments for generators, transporters, and treatment, storage or disposal facilities (TSDFs).

The subject property at 2421 West 205th Street Unit D101 was listed as an inactive waste generator site from 1994-1998. No hazardous waste manifests were associated with this facility. Based on the lack of documented hazardous waste generation, this is not expected to represent a significant environmental concern.

On May 30, 2022, AEI accessed the California Department of Toxic Substances Control (DTSC) EnviroStor database, which contains information of investigation, cleanup, permitting, and/or corrective actions that are planned, being conducted or have been completed under DTSC oversight. No information indicating any release of hazardous materials from the subject property was found on the EnviroStor website.

On May 30, 2022, AEI accessed the California State Water Resources Control Board (SWRCB) GeoTracker database, a data management system for managing sites that impact groundwater, especially those requiring groundwater cleanup [USTs, Department of Defense, Site Cleanup Program] as well as permitted facilities such as operating USTs and land disposal sites. No information indicating any release of hazardous materials from the subject property was found on the GeoTracker website.

4.7 Oil and Gas Wells

On May 30, 2022, AEI reviewed the California Geologic Energy Management Division (CalGEM) maps concerning the subject property and nearby properties. The maps contain information regarding oil and gas well development.

According to the CalGEM map, oil or gas wells are not located within 500 feet of the subject property. AEI did not identify evidence of environmental concerns during the map review.

4.8 Oil and Gas Pipelines

On May 30, 2022, AEI reviewed the National Pipeline Mapping System (NPMS) Public Map Viewer concerning the subject property and nearby properties. The maps contain information regarding oil and gas pipeline development.

According to information obtained from the NPMS Public Map Viewer, an active underground petroleum pipeline operated by Torrance Pipeline Company and Plains Pipeline is located along Del Amo and Crenshaw Boulevard; see NPMS map in appendices.

Two spills were noted along Del Amo Boulevard, approximately 0.42 miles to the east. Exxon Mobil noted that 86 barrels were lost in total in 2008 and 2011. All barrels were noted as having been recovered.

No stressed vegetation was observed near the pipeline during AEI's reconnaissance and subject property staff reported no known environmental concerns associated with the pipeline. Releases from this pipeline (other than those caused by a third party) would be the responsibility of the operator. Based on this information, and the quantity of release identified in the regulatory database, no further action regarding the pipeline is warranted at this time.

4.9 State Environmental Superliens

On May 30, 2022, the NETR Online Environmental Lien and AUL State Statutes website was visited to determine if the State of California has an environmental superlien which would allow environmental authorities the right to place a first priority lien on the subject property.

According to the NETR Online Environmental Lien and AUL State Statutes website, the State of California does not allow environmental superliens.

4.10 State Property Transfer Laws

Aspects of a property's coverage generally fall under state disclosure laws which are considered legal issues, and as such legal counsel should be consulted.

5.0 REGULATORY DATABASE RECORDS REVIEW

AEI contracted EDR to conduct a search of publicly available information from federal, state, tribal, and local databases containing known and suspected sites of environmental contamination and sites of potential environmental significance. Data gathered during the current regulatory database search is compiled by EDR into one regulatory database report. Location information for listed sites is designated using geocoded information provided by federal, state, or local agencies and commonly used mapping databases with the exception of "Orphan" sites. Due to poor or inadequate address information, Orphan sites are identified but not geocoded/mapped by EDR, rather, information is provided based upon vicinity zip codes, city name, and state. The number of listed sites identified within the approximate minimum search distance from the federal and state environmental records database listings specified in ASTM Standard E1527-13 is summarized in Section 5.1, along with the total number of Orphan sites. A copy of the regulatory database report, which includes detailed descriptions of the databases noted below, is included in Appendix C of this report.

In determining if a listed site is a potential environmental concern to the subject property, AEI generally applies the following criteria to classify the site as lower potential environmental concern: 1) the site only holds an operating permit (which does not imply a release), 2) the site's distance from, and/or topographic position relative to, the subject property, and/or 3) the site has recently been granted "No Further Action" by the appropriate regulatory agency.

Regulatory database listings associated with the subject property, adjoining sites and/or nearby sites of concern that were determined to warrant additional discussion are identified and further discussed in Section 5.1.

5.1 RECORDS SUMMARY

Database	Search Distance (Miles)	Subject Property Listed	Number of Listings within Search Distance	REC or OEC (Yes or No)
NPL	1	No	0	
DELISTED NPL	0.5	No	0	
SEMS (formerly CERCLIS)	0.5	No	0	
SEMS-ARCHIVE (formerly CERCLIS NFRAP)	0.5	No	3	No; however, see below for further discussion of the identified listing(s).
RCRA CORRACTS	1	No	2	No; however, see below for further discussion of the identified listing(s).
RCRA-TSDF	0.5	No	1	No; however, see below for further discussion of the identified listing(s).
RCRA LQG, SQG, CESQGs, VGN, NLR	SP/ADJ	No	5	No; however, see below for further discussion of the identified listing(s).

Database	Search Distance (Miles)	Subject Property Listed	Number of Listings within Search Distance	REC or OEC (Yes or No)
US ENG CONTROLS	SP	No	0	
US INST CONTROLS	SP	No	0	
ERNS	SP	No	0	
STATE/TRIBAL HWS	1	No	32	No; however, see below for further discussion of the identified listing(s).
STATE/TRIBAL SWLF	0.5	No	0	
STATE/TRIBAL REGISTERED STORAGE TANKS	SP/ADJ	No	7	No; however, see below for further discussion of the identified listing(s).
STATE/TRIBAL LUST	0.5	No	8	No; however, see below for further discussion of the identified listing(s).
STATE/TRIBAL EC and IC	SP	No	0	
STATE/TRIBAL VCP	0.5	No	1	No; however, see below for further discussion of the identified listing(s).
STATE/TRIBAL BROWNFIELD	0.5	No	0	
ORPHAN	N/A	No	0	
ADDITIONAL ENVIRONMENTAL RECORD SOURCES	SP/ADJ	**Yes**	See below	No; however, see below for further discussion of the identified listing(s).

Facility Name	Elekon Industries USA Inc, Westwood Mobil
Address	2421 West 205th Street, 370 Crenshaw Boulevard
Distance & Direction	Subject Property
Hydrologic Position	N/A
Databases Listed	CA HWTS, EDR Hist Auto
Comments	The HWTS listing for Elekon Industries Inc was created on November 17, 1994. No other significant information was provided. please refer to section 4.6 for discussion. According to the EDR HIST AUTO listing for Westwood Mobil, this site was formerly a gas station from at least 2001 to 2004. No other significant information was provided. However, based on review of historical sources and regulatory agency records, AEI did not identify a gas station on the subject property during this time period. therefore, it appears that this listing is associated with an office tenant of the subject property. Due to the lack of a documented release, these listings are not expected to represent a significant environmental concern.

Facility Name	Public Storage

Address	380 Crenshaw Boulevard
Distance & Direction	Adjoining to the south (approximately 10 feet)
Hydrologic Position	Cross-gradient
Databases Listed	RCRA NonGen/NLR
Comments	The facility is listed on the RCRA NonGen/NLR database as no longer generating hazardous waste as of November 29, 2021. The NAICS description was listed as "General Rental Centers." There were no violations and the types of hazardous wastes generated were not reported. No other significant information was provided. Based on the lack of a documented release, the review of regulatory agency files for this site was not deemed necessary, and the site is not expected to represent a significant environmental concern.

Facility Name	Exxonmobil Refinery/Torrance Refinery/West Basin MWD Refinery Water Recycling
Address	3700 West 190th Street
Distance & Direction	Adjoining to the north (approximately 300 feet)
Hydrologic Position	Cross-gradient
Databases Listed	CA VCP, SEMS-ARCHIVE, US FIN ASSUR, 2020 COR ACTION, TRIS, ICIS, CA ENVIROSTOR (x3), CA NPDES, CA Toxic Pits, CA HWTS (x2), CA EMI (x2), CA HAZNET, CA HWP, CA HIST UST, FTTS, HIST FTTS, US AIRS, CA ICE, RCRA-TSDF, RCRA-LQG, CA CERS HAZ WASTE, CA CERS TANKS, CA CHMIRS (x2), CORRACTS, CA CERS (x2), CA CPS-SLIC
Comments	Based on the review of historical sources, information on the GeoTracker website, and information on the Envirostor website, this site has been an oil refinery since approximately 1928.The site located at 3700 West 190th Street occupies approximately 750 acres north of Del Amo Boulevard. There is an open cleanup program associated with this site, led by the Department of Toxic Substances Control (DTSC). The contamination from this site has impacted nearby residences and commercial/light industrial properties. Several accidents were noted in connection with this facility including a gasoline release that had contaminated an aquifer used for drinking water. Potential sources of contamination stem from either the 160 aboveground storage tanks (ASTs), pipelines, process areas, equipment, and/or waste storage/treatment facilities. Contaminants of concern found in the area include benzene, MTBE, hydrocarbon solvents, lead, and numerous other chemicals. The site also releases regulated gases such as hydrocarbons, sulfur dioxide, and reactive organic gases. Other concerns at this site include indoor air quality, groundwater impacts, soil impacts soil vapor impacts, and surface water contamination. several small plumes have been documented at this site, and groundwater has been encountered between 11 to 108 feet bgs and flows approximately east/northeast.

	The extent of the contamination is still being determined. The refinery has advanced hundreds of soil borings to determine the extent of the contamination and there are hundreds of groundwater monitoring wells both on and off-site. Soil vapor and groundwater monitoring have been conducted since 1986 and are still ongoing. In addition, remediation activities have been conducted since 1988. Cleanup activities have involved soil vapor extraction, pump and treatment of groundwater, and free product removal. In addition, thousands of cubic yards of contaminated soil has been removed and treated. Approximately 26,0000 acre-feet of groundwater and 16,595,327 gallons of free hydrocarbon product has been pumped and treated in the Gage-Gardena Aquifer since 2015. Soil vapor extraction has also been conducted from at least 2009 to 2018. The nearest monitoring well, V-08R, is located approximately 50 feet south of the subject property. This well was most recently sampled on March 23, 2021, and was found to be below the laboratory reporting limit for all contaminants. In addition, the edge contour of the nearest plume along Del Amo Boulevard has levels of benzene measuring at 100 ug/L and TPH at 0.1 ug/L approximately 160 feet north of the subject property. Based on the data from the well closest to the subject property, the inferred direction of groundwater flow, and the distance of the subject property from the edge of the nearest plume, this site is not expected to represent a significant environmental concern.

Facility Name	Dowel Schlumberger/Torrance
Address	301 Crenshaw Boulevard
Distance & Direction	Adjoining to the west (approximately 100 feet)
Hydrologic Position	Up-gradient
Databases Listed	CA UST (2), CA FID UST, CA SWEEPS UST, CA HIST UST, CA ENVIROSTOR, CA ICE, CA HWP, FINDS, ECHO, RCRA NonGen/NLR, CORRACTS, SEMS-ARCHIVE
Comments	Based on information obtained from the GeoTracker and Envirostor websites, this facility is identified as "Hydrochem Industrial Services." Under SEMS ARCHIVE, the "Site Name" was listed as "Dowell Division of Dow Chemical." It was listed as a registered transporter and operated under an unspecified permit. The site was determined to not qualify for the NPL and was archived in 1996. Three underground storage tanks (USTs) containing motor vehicle fuel were noted on-site. Two tanks, installed in 1967, contained 2,000 gallons each of unleaded and diesel fuel. The third tank was installed in 1980 and contained an unknown type of fuel. The facility was listed on the RCRA NonGen/NLR database as no longer generating hazardous waste as of November 24, 1993. The NAICS description was listed as "All Other Information Services," "Janitorial Services," and "Other Personal and Household Goods Repair and Maintenance.' Several violations were noted in 1999 and 2000 regarding hazardous waste management. The types of hazardous wastes generated were not reported. No other significant information was provided.

	Based on the lack of a documented release, the review of regulatory agency files for this site was not deemed necessary, and the site is not expected to represent a significant environmental concern.

Facility Name	American Standard Inc
Address	360 Crenshaw Boulevard
Distance & Direction	Adjoining to the west (exact location unknown)
Hydrologic Position	Up-gradient
Databases Listed	SEMS-ARCHIVE, RCRA-SQG, CA CERS, LDS, CA ENVIROSTOR, CA WMUDS/SWAT
Comments	This site was listed as "Torrance Land Disposal" under CERS. American Standard Inc was classified as "historical" with no further explanation. It was listed under RCRA-SQG in 1996 for the generation of small quantities of hazardous waste. It was not listed as a processor of municipal solid waste, nor a "waste discharge system." However, it was recorded as a "solid waste assessment test program." The site was granted a "No Further Action" status in 1995 by the DTSC. No NAICS nor violations codes were reported. No other significant information was provided. Based on the lack of a documented release, the review of regulatory agency files for this site was not deemed necessary, and the site is not expected to represent a significant environmental concern.

Facility Name	Dow Chemical Company/American Styrenics LLC
Address	305 Crenshaw Boulevard
Distance & Direction	Adjoining to the west (approximately 100 feet)
Hydrologic Position	Up-gradient
Databases Listed	CA FID UST, CA CERS (2), CA CERS TANKS, CA CERS HAZ WASTE, CORRACTS, CA Cortese, CA CIWQS (2), CA HIST CORTESE, CA UST (2), CA HIST UST, CA LUST (2), CA SWEEPS UST, SEMS-ARCHIVE, RCRA-TSDF, RCRA-LQG (2), US FIN ASSUR, 2020 COR ACTION, US AIRS, CA HWP, CA WDR, HIST FTTS, CA AST (2), CA EMI (2), CA DRYCLEANERS (2), TSCA, CA ENVIROSTOR, CA CHMIRS, CA ICE, CA NPDES, CA WDS
Comments	This site had been an chemical manufacturing plant since approximately 1952. Manufactured products include plastics, resins, synthetic rubber, polystyrene foam, and other products. Several NAICS descriptions were listed such as: plastics and resin manufacturing, petrochemical manufacturing, all other basic inorganic chemical manufacturing, synthetic rubber manufacturing, polystyrene foam product manufacturing, space research and technology, and plastic materials and basic forms and shapes wholesalers. The site was listed under RCRA-SQG as a producer of hazardous waste including lead, mercury, and various other chemicals. Several violations were noted regarding hazardous waste protocol. From at least 2008 to 2019, this site has emitted carbon monoxide, sulfur oxides, and other gases.

	A review of files from the regulatory database and GeoTracker provided the following information regarding the LUST listing at the facility. A 3,700 gallon aboveground storage tank (AST), one sump, and 17 underground storage tanks (USTs) were documented on-site. The tanks contained diesel and unleaded fuel and were installed in 1953, 1963, 1967, 1974, and 1976. The sump was installed in 1975. A gasoline leak was reported in 1985. Excavation and soil disposal was reportedly conducted for contamination abatement. The tank was also removed and the case was closed in 1986. No other significant information was provided. Based on the length of time elapsed and the regulatory case status, this site is not expected to represent a significant environmental concern.

5.2 VAPOR MIGRATION

AEI conducted a limited screening for potential vapor encroachment conditions (VECs) that may affect the property. The VEC screening focused on the current and historical usage of the property and also utilized the aforementioned regulatory agency database report provided by EDR to evaluate identified Chemicals of Concern (COCs), including petroleum hydrocarbons. To identify the area of concern (AOC) for contaminated sites with non-petroleum hydrocarbon COCs, AEI utilized the approximate minimum search distance defined by ASTM E 2600-15 of 1,760 feet (1/3 mile) from the property boundary for COC-contaminated sites. For sites contaminated with petroleum hydrocarbon COCs, AEI utilized the AOC approximate minimum search distance of 528 feet (1/10 mile). The AOC was adjusted accordingly based on review of physical setting characteristics, known release information, property and land features, groundwater flow direction, and soil type, et al.

ASTM's Vapor Encroachment guidance indicates that when groundwater flow direction can be estimated or determined, the cross-gradient or downgradient radius distances can be significantly reduced. AEI calculated the reduced AOC distances when considering groundwater flow direction by utilizing the following default distances, which were determined using the Buonicore Methodology: (non-petroleum hydrocarbon COCs) 1,760 feet in the upgradient direction; 365 feet in the cross-gradient direction; and 100 feet in the downgradient direction and (petroleum hydrocarbon COCs) 528 feet in the upgradient direction; 165 feet in the cross-gradient direction if Light, Non-Aqueous Phase Liquid, (LNAPL i.e. floating product) is suspected; 95 feet in the cross-gradient direction if no LNAPL is suspected; 100 feet in the downgradient direction (LNAPL suspected); and 30 feet in the downgradient position (LNAPL not suspected).

AEI did not identify significant on-site concerns and/or regulated listings from nearby sites which suggest that a vapor-phase migration concern currently exists at the subject property.

6.0 INTERVIEWS AND USER PROVIDED INFORMATION

6.1 INTERVIEWS

Pursuant to ASTM E1527-13, the following interviews were performed during this assessment in order to obtain information indicating RECs in connection with the subject property.

6.1.1 INTERVIEW WITH OWNER

AEI requested an interview with the subject property owner; however, the subject property owner has not responded as of this report date. Based on the quality of information obtained from other sources, this limitation is not expected to alter the overall findings of this assessment.

6.1.2 INTERVIEW WITH KEY SITE MANAGER

The key site manager, Ms. Sandra Witcher, was contacted by email on May 10, 2022. Ms. Sandra Witcher has been associated with the subject property since approximately 2000. Ms. Sandra Witcher was asked if they were aware of any of the following:

	Yes	No
Any knowledge of USTs, clarifiers or oil/water separators, sumps, or other subsurface features.		✔
Any knowledge of previous environmental investigations conducted on site.		✔
Any knowledge of current or past industrial operations and/or other operations which would involve the use of hazardous substances and/or petroleum products.		✔
Any known plans for site redevelopment or change in site use.		✔
Any pending, threatened, or past litigation relevant to hazardous substances or petroleum products in, on, or from the property.		✔
Any pending, threatened or past administrative proceedings relevant to hazardous substances or petroleum products in, on, or from the property.		✔
Any notices from any governmental entity regarding any possible violation of environmental laws or possible liability relating to hazardous substances or petroleum products.		✔
Any incidents of flooding, leaks, or other water intrusion, and/or complaints related to indoor air quality.		✔

6.1.3 PAST OWNERS, OPERATORS, AND OCCUPANTS

AEI did not attempt to interview past owners, operators, and occupants of the subject property because information from these sources would likely be duplicative of information already obtained from other sources.

6.1.4 INTERVIEW WITH OTHERS

Information obtained during interviews with local government officials is incorporated into the appropriate segments of this report.

6.2 User Provided Information

User provided information is intended to help identify the possibility of RECs in connection with the subject property. In conformance with ASTM E1527-13 and the EPA Standards and Practices for All Appropriate Inquiries (40 CFR Part 312), certain items should be researched by the prospective landowner or grantee, and the results of such inquiries may be provided to the Environmental Professional. The responsibility for qualifying for LLPs by conducting the inquiries ultimately rests with the User, and providing the information to the Environmental Professional would be prudent if such information is available.

The User did not complete the ASTM User Questionnaire or provide the User information to AEI. AEI assumes that qualification for the LLPs is being established by the User in documentation outside of this assessment.

6.2.1 Environmental Liens

In accordance with our approved scope of services, an environmental lien search was not performed as part of this assessment.

6.3 Previous Reports and Other Provided Documentation

No prior reports or other relevant documentation in association with the subject property was made available to AEI during the course of this assessment.

7.0 SITE RECONNAISSANCE

Site Reconnaissance Date	May 31, 2022
AEI Site Assessor(s)	Caroline Hanna
Property Escort(s)/ Relationship(s) to Property	Mr. Mario Sanchez/Maintenance Engineer and Ms. Sandra Witcher/ Property Manager
Units/Areas Observed	2421 West 205th Street: Units D100, D104, D106, D201, D203, D206A, D206C, D206E, building storage closet 2441 West 205th Street: C100, C205 2461 West 205th Street: B102, B105 350 Crenshaw Boulevard: A101, A205 370 Crenshaw Boulevard: E103, E106 Exterior areas: Parking lot
Area(s) not accessed and reason(s)	Refer to Section 1.5 for discussion of limiting conditions.
Other Physical Constraints	None

7.1 SUBJECT PROPERTY RECONNAISSANCE FINDINGS

Feature	Observed on Subject Property
Regulated Hazardous Substances/Wastes and/or Petroleum Products in Connection with Property Use	
Aboveground/Underground Hazardous Substance or Petroleum Product Storage Tanks (ASTs/USTs)	
Hazardous Substance and Petroleum Product Containers Not in Connection with Property Use	
Unidentified Substance Containers	
Electrical or Mechanical Equipment Likely to Contain Fluids	✔
Interior Stains or Corrosion	
Strong, Pungent, or Noxious Odors	
Pools of Liquid	
Drains, Sumps, and Clarifiers	
Pits, Ponds, and Lagoons	
Stained Soil or Pavement	
Stressed Vegetation	
Solid Waste Disposal or Evidence of Fill Materials	
Waste Water Discharges	
Wells	
Septic Systems	
Biomedical Wastes	
Dry Cleaners	
Other	

During the site reconnaissance, AEI observed the items listed in the above Reconnaissance Findings Summary table, which are further discussed below.

7.1.1 Electrical or Mechanical Equipment Likely to Contain Fluids

Toxic PCBs were commonly used historically in electrical equipment such as transformers, fluorescent lamp ballasts, and capacitors. According to United States EPA regulation 40 CFR Part 761, there are three categories for classifying such equipment: <50 ppm of PCBs is considered "Non-PCB"; between 50 and 500 ppm is considered "PCB-Contaminated"; and >500 ppm is considered "PCB-Containing." Pursuant to 15 U.S.C. 2605(e)(2)(A), the manufacture, process, or distribution in commerce or use of any polychlorinated biphenyl in any manner other than in a totally enclosed manner was prohibited after January 1, 1977.

Transformers

Type	Quantity	Owner	Presumed Date of Installation	Spills or Stains Observed (Yes/No)	Non-PCB Label (Yes/ No)
Pad-Mounted	2	SoCal Edison (presumed)	1987	No	No

The management of potential PCB-containing transformers is the responsibility of the local utility or the transformer owner. Actual material samples need to be collected to determine if transformers are PCB-containing.

Transformers installed prior to 1977 may be PCB containing while transformers installed after 1977 are unlikely to be PCB containing. Federal Regulations (40 CFR 761 Subpart G) require any release of material containing >50 ppm PCB and occurring after May 4, 1987, be cleaned up by the transformer owner following the United States EPA's PCB spill cleanup policy.

AEI did not observe evidence of spills, staining, or leaks on or around the transformers. Based on the good condition of the equipment, the transformers are not expected to represent a significant environmental concern.

7.1.2 Other

7.2 Adjoining Property Reconnaissance Findings

Feature	Observed on Adjoining Property
Regulated Hazardous Substances/Wastes and/or Petroleum Products in Connection with Property Use	✔
Aboveground/Underground Hazardous Substance or Petroleum Product Storage Tanks (ASTs/USTs)	
Hazardous Substance and Petroleum Product Containers Not in Connection with Property Use	
Unidentified Substance Containers	
Electrical or Mechanical Equipment Likely to Contain Fluids	✔
Interior Stains or Corrosion	
Strong, Pungent, or Noxious Odors	

Feature	Observed on Adjoining Property
Pools of Liquid	
Drains, Sumps, and Clarifiers	
Pits, Ponds, and Lagoons	
Stained Soil or Pavement	
Stressed Vegetation	
Solid Waste Disposal or Evidence of Fill Materials	
Waste Water Discharges	
Wells	
Septic Systems	
Biomedical Wastes	
Dry Cleaners	
Other	

During the site reconnaissance, AEI observed the items listed in the above Reconnaissance Findings Summary table, which are further discussed below.

7.2.1 Regulated Hazardous Substances/Wastes and/or Petroleum Products in Connection with Property Use

The adjoining site to the north was observed to be occupied by an oil refinery. Based on the nature of use, hazardous substances and/or petroleum products are likely utilized/stored on the site. This site was identified in the regulatory database and is further discussed in Section 5.1.

7.2.2 Electrical or Mechanical Equipment Likely to Contain Fluids

Transformers

One pad-mounted transformer was observed on an adjoining site during the site reconnaissance. No spills, staining, or leaks were observed on or around the transformer. Based on the good condition of the equipment, the transformer is not expected to represent a significant environmental concern.

8.0 NON-ASTM SERVICES

8.1 ASBESTOS-CONTAINING BUILDING MATERIALS

Asbestos is the name for a group of naturally occurring silicate minerals that can be separated into fibers. The fibers are strong, durable, and resistant to heat and fire. They are also long, thin and flexible, so they can even be woven into cloth. Because of these qualities, asbestos has been used in thousands of consumer, industrial, maritime, automotive, scientific and building products. During the 20th century, some 30 million tons of asbestos have been used in industrial sites, homes, schools, shipyards and commercial buildings in the United States. Commercial use of ACM began in the early 1900s and peaked in the period between 1940 and into the 1970's. Common ACMs include pipe-covering, insulating cement, insulating block, refactory and boiler insulation materials, transite board, fireproofing spray, joint compound, vinyl floor tile, ceiling tile, mastics, roofing products, and duct insulation for HVAC applications. Inhalation of asbestos fibers can result in deleterious health effects.

The potential for ACM was evaluated based the United States EPA Guidance Document: *Managing Asbestos in Place - A Building Owner's Guide to Operations and Maintenance Programs for Asbestos-Containing Materials* ("Green Book"). In 1973, NESHAPS banned the use of most spray-applied surfacing ACM, specifically asbestos containing spray-on fireproofing and insulation. Subsequent revisions to this regulation in 1975 and 1978 effectively eliminated the use of friable pre-molded pipe, boiler, turbine, and duct insulation; and the spray application of friable asbestos-containing materials for all uses in buildings. In 1989, the EPA issued regulations to ban some asbestos-containing products and phase out most others over a multi-year period. The "Ban and Phase-Down" rule was challenged in court and the regulation remanded to the agency. As a result, any asbestos-containing products then "in commerce" would not be banned. Those not in commerce would be banned. Those materials "banned" could not be sold. It did not affect such materials already installed, or in use. Most United States firms voluntarily ceased production of asbestos containing building materials not covered by the aforementioned Federal bans by the mid-1980s. In 1994, the OSHA determined that employers and building owners are required to treat installed thermal system installation and sprayed on and troweled-on surfacing materials, as well as vinyl or asphalt flooring material, as ACM in buildings constructed no later than 1980 until tested by laboratory analysis to prove otherwise.

The information below is for general informational purposes only and does not constitute an asbestos survey. In addition, the information is not intended to comply with federal, state or local regulations in regards to ACM.

Based on the Green Book, the Ban and Phase-Down rule and the 1985 date of construction, building materials may contain asbestos. According to the EPA, while suspect or ACM may be managed in place under an operations and maintenance program, sampling would be required to document the presence or absence of asbestos containing material.

.

Based on the age of the buildings, asbestos may be present in the building material. Building materials were in good condition and can be effectively managed as part of an asbestos O&M Plan until such time as renovation or demolition activities necessitate their removal. An O&M Plan was not in place at the subject property.

8.2 Lead-Based Paint

Lead-based Paint (LBP) is defined as any paint, varnish, stain, or other applied coating that has ≥1 mg/cm² (5,000 µg/g or 5,000 ppm) or more of lead by federal guidelines; state and local definitions may differ from the federal definitions in amounts ranging from 0.5 mg/cm² to 2.0 mg/cm². Section 1017 of the Housing and Urban Development (HUD) Guidelines, Residential Lead-Based Paint Hazard Reduction Act of 1992, otherwise known as "Title X," defines a LBP hazard as "any condition that causes exposure to lead that would result in adverse human health effects" resulting from lead-contaminated dust, bare, lead-contaminated soil, and/or lead-contaminated paint that is deteriorated or present on accessible, friction, or impact surfaces. Therefore, under Title X, intact LBP on most walls and ceilings would not be considered a "hazard," although the paint should be maintained and its condition monitored to ensure that it does not deteriorate and become a hazard. Additionally, Section 1018 of this law directed HUD and EPA to require the disclosure of known information on LBP and LBP hazards before the sale or lease of most housing built before 1978. Most private housing, public housing, or federally owned or subsidized housing is affected by this rule.

LBP is defined as any paint with any detectable amount of lead present in it. It is important to note that LBP may create a lead hazard when being removed. The condition of these materials must be monitored when they are being disturbed. In the event LBP is subject to abrading, sanding, torching, and/or cutting during demolition or renovation activities, there may be regulatory issues that must be addressed.

The information below is for general informational purposes only and does not constitute a lead hazard evaluation. In addition, the information is not intended to comply with federal, state, or local regulations in regards to LBP.

In buildings constructed after 1978, it is unlikely that LBP is present. Structures built prior to 1978 and especially prior to the 1960s should be expected to contain LBP.

Due to the date of construction (post-1978), LBP is not likely to be present. All painted surfaces were observed to be in good condition with no chalking, peeling or flaking.

8.3 Radon

Radon is a naturally-occurring, odorless, and invisible gas. Natural radon levels vary and are closely related to geologic formations. Radon may enter buildings through basement sumps or other openings.

Radon sampling was not requested as part of this assessment. According to the California Department of Health Services Radon Database, 32 tests were conducted for radon levels in the subject property zip code (90501) in 2016. All of these tests indicated that radon levels were below the action level of 4.0 pCi/L set forth by the US EPA. Therefore, radon is not expected to represent a significant environmental concern.

8.4 Drinking Water Quality

The City of Torrance supplies potable water to the subject property. The most recent water quality report (2019) states that the 90th percentile value for lead levels in samples obtained from the area's water supply was not detectable. Out of a total of 200 samples, none had lead levels exceeding the regulatory action level. Typical sources of lead in drinking water include corrosion of household plumbing systems. Overall, lead levels are well within standards established by the United States EPA.

8.5 Mold

Molds are simple microscopic organisms which can often be seen in the form of discoloration, frequently green, gray, white, brown, or black. When excessive moisture or water accumulates indoors, mold growth may occur, particularly if the moisture problem remains undiscovered or unaddressed. As such, interior areas of buildings characterized by poor ventilation and high humidity are the most common locations of mold growth. Building materials, including drywall, wallpaper, baseboards, wood framing, insulation, and carpeting, often play host to such growth. Mold spores primarily cause health problems through the inhalation of spores or the toxins they emit when they are present in large numbers. This can occur when there is active mold growth within places where people live or work.

Mold, if present, may or may not visually manifest itself. Neither the individual completing this inspection, nor AEI has any liability for the identification of mold-related concerns except as defined in applicable industry standards. In short, this Phase I ESA should not be construed as a mold survey or inspection.

This activity was not designed to discover all areas which may be affected by mold growth on the subject property. Rather, it is intended to give the client an indication if significant (based on observed areas) mold growth is present at the subject property. Potential areas of mold growth, such as in pipe chases, HVAC systems, and behind enclosed walls and ceilings, were not observed as part of this limited assessment.

AEI observed interior areas of the subject property buildings in order to identify the presence of mold. AEI did not note obvious visual or olfactory indications of the presence of mold. However, several water stained ceiling tiles were observed in unit D206A (2421 West 205th Street) and 106E (370 Crenshaw Boulevard). Based upon our observations, AEI recommends replacing stained ceiling tiles and confirming that the source of water intrusion has been addressed.

9.0 FINDINGS, CONCLUSIONS, AND RECOMMENDATIONS

9.1 FINDINGS

9.1.1 RECOGNIZED ENVIRONMENTAL CONDITION

Recognized Environmental Condition (REC) is defined by the ASTM Standard Practice E1527-13 as the presence or likely presence of any hazardous substances or petroleum products in, on, or at a property: (1) due to release to the environment; (2) under conditions indicative of a release to the environment; or (3) under conditions that pose a material threat of a future release to the environment.

This assessment has revealed no evidence of RECs in connection with the subject property, except for the following:

- In aerial photographs from 1947 to 1983, the subject property appears to be developed with three buildings of unknown occupancy and a parking lot. The use and occupancy of the prior buildings during this time is unknown and therefore represents a Significant Data Gap. If the User of this report desires a greater degree of certainty regarding the use of the subject property during this time period, a chain of title report may provide evidence of how the property was used. If not, subsurface sampling would be required to determine whether the subject property was impacted by potential hazardous materials handling during this time period.

9.1.2 CONTROLLED RECOGNIZED ENVIRONMENTAL CONDITIONS

Controlled Recognized Environmental Condition (CREC) is defined by the ASTM Standard Practice E1527-13 as a past release of hazardous substances or petroleum products that has been addressed to the satisfaction of the applicable regulatory authority, with hazardous substances or petroleum products allowed to remain in place subject to the implementation of required controls.

This assessment has revealed no evidence of CRECs in connection with the subject property.

9.1.3 HISTORICAL RECOGNIZED ENVIRONMENTAL CONDITIONS

Historical Recognized Environmental Condition (HREC) is defined by the ASTM Standard Practice E1527-13 as a past release of any hazardous substances or petroleum products that has occurred in connection with the property and has been addressed to the satisfaction of the applicable regulatory authority or meeting unrestricted use criteria established by a regulatory authority, without subjecting the property to any required controls.

This assessment has revealed no evidence of HRECs in connection with the subject property.

9.1.4 Other Environmental Considerations (Non-ASTM Scope)

Other Environmental Considerations include, but are not limited to, de minimis conditions and/ or business environmental risks such as the presence of ACMs, LBP, radon, mold, and lead in drinking water, which can have a material environmental or environmentally-driven impact on the business associated with the current or planned use of a parcel of commercial real estate, not necessarily limited to those environmental issues required to be investigated in the ASTM Standard. These may also affect the liabilities and financial obligations of the client, the health and safety of site occupants, and the value and marketability of the subject property.

This assessment has revealed no related conditions of concern in connection with the subject property, except for the following:

- Asbestos - Based on the age of the buildings, asbestos may be present in the building material. Given the good condition of the suspect ACM, these materials can be effectively managed as part of an Asbestos O&M Plan until such time as renovation or demolition activities necessitate their removal. The objective of an O&M Plan is to implement a practical management approach to controlling identified ACM within the subject property. The O&M Plan is designed to cleanup existing contamination, minimize future fiber release by controlling disturbance of ACM, and monitor the condition of the ACM until it is removed. An O&M Plan was not in place at the subject property.
- AEI observed interior areas of the subject property buildings in order to identify the presence of mold. AEI did not note obvious visual or olfactory indications of the presence of mold. However, several water stained ceiling tiles were observed in unit D206A (2421 West 205th Street) and 106E (370 Crenshaw Boulevard). Based upon our observations, AEI recommends replacing stained ceiling tiles and confirming that the source of water intrusion has been addressed.

9.2 Conclusions

AEI has performed a Phase I ESA in conformance with the scope and limitations of ASTM Standard Practice E1527-13 and the EPA Standards and Practices for All Appropriate Inquiries (40 CFR Part 312) of 2421, 2441, 2461 West 205th Street & 350, 370 Crenshaw Boulevard, Torrance, Los Angeles County, California, the *subject property*. Any exceptions to, or deletions from, this practice are described in Sections 1.4, 1.5, and 1.6 of this report.

This assessment has revealed no evidence of Recognized Environmental Conditions (RECs) or Controlled Recognized Environmental Conditions (CRECs) in connection with the subject property, except for the following:

- In aerial photographs from 1947 to 1983, the subject property appears to be developed with three buildings of unknown occupancy and a parking lot. The use and occupancy of the prior buildings during this time is unknown and therefore represents a Significant Data Gap. If the User of this report desires a greater degree of certainty regarding the use of the subject property during this time period, a chain of title report may provide

evidence of how the property was used. If not, subsurface sampling would be required to determine whether the subject property was impacted by potential hazardous materials handling during this time period.

Other Environmental Considerations include, but are not limited to, de minimis conditions and/ or business environmental risks such as the presence of ACMs, LBP, radon, mold, and lead in drinking water, which can have a material environmental or environmentally-driven impact on the business associated with the current or planned use of a parcel of commercial real estate, not necessarily limited to those environmental issues required to be investigated in the ASTM Standard. These may also affect the liabilities and financial obligations of the client, the health and safety of site occupants, and the value and marketability of the subject property.

This assessment has revealed no evidence of related conditions of concern in connection with the subject property, except for the following:

- Asbestos - Based on the age of the buildings, asbestos may be present in the building material. Given the good condition of the suspect ACM, these materials can be effectively managed as part of an Asbestos O&M Plan until such time as renovation or demolition activities necessitate their removal. The objective of an O&M Plan is to implement a practical management approach to controlling identified ACM within the subject property. The O&M Plan is designed to cleanup existing contamination, minimize future fiber release by controlling disturbance of ACM, and monitor the condition of the ACM until it is removed. An O&M Plan was not in place at the subject property.
- AEI observed interior areas of the subject property buildings in order to identify the presence of mold. AEI did not note obvious visual or olfactory indications of the presence of mold. However, several water stained ceiling tiles were observed in unit D206A (2421 West 205th Street) and 106E (370 Crenshaw Boulevard). Based upon our observations, AEI recommends replacing stained ceiling tiles and confirming that the source of water intrusion has been addressed.

9.3 RECOMMENDATIONS

Based on this assessment, AEI recommends the following:

- A chain of title report may provide evidence of how the property was used . If not, subsurface sampling would be required to determine whether the subject property was impacted by potential hazardous materials handling during this time period.
- Based the good condition of the suspect ACM, these materials can be effectively managed in place as part of an Asbestos O&M Plan. An Asbestos O&M Plan should be developed and implemented at the property.
- Replace stained ceiling tiles and confirm that the source of water intrusion has been addressed.

10.0 SIGNATURE OF ENVIRONMENTAL PROFESSIONALS

I declare that, to the best of my professional knowledge and belief, I meet the definition of Environmental Professional as defined in § 312.10 of 40 CFR Part 312.

I have the specific qualifications based on education, training, and experience to assess a property of the nature, history and setting of the subject property. I have developed and performed the all appropriate inquiries in conformance with the standards and practices set forth in 40 CFR Part 312.

Prepared By:

Caroline Hanna
Project Manager

Reviewed By:

Elizabeth Scudero
National Client Manager

11.0 REFERENCES

Item	Date(s)	Source
Soils Information	Accessed May 2022	USDA Web Soil Survey http://websoilsurvey.nrcs.usda.gov/app/WebSoilSurvey.aspx
Topographic Map	2012	USGS, Torrance
Depth to Groundwater Information	2007	Groundwater monitoring data from 465 Crenshaw Boulevard (approximately 700 feet southwest), obtained from GeoTracker
Aerial Photographs	1928-2016 (non-inclusive)	EDR
City Directories	1920-2015 (non-inclusive)	EDR
Historical Topographic Maps	1896-2018 (non-inclusive)	NETR Online (www.historicaerials.com)
Environmental Health Department	May 24, 2022	Los Angeles County Fire Department
Fire Department	May 24, 2022	Torrance Fire Department
Building Department	May 24, 2022	Torrance Building Department
Planning Department	May 24, 2022	Torrance Planning Department
Assessor's Information and Parcel Map	May 30, 2022	Los Angeles County Assessor's Office
Other Agencies Searched	May 30, 2022	SWRCB GeoTracker, DTSC HWTS, and DTSC EnviroStor databases, and SCAQMD
Oil and Gas Wells	May 30, 2022	California Geologic Energy Management Division
Oil and Gas Pipelines	May 30, 2022	NPMS Public Map Viewer https://www.npms.phmsa.dot.gov/PublicViewer/composite.jsf
State Environmental Superliens	May 30, 2022	NETR Online Environmental Lien and AUL State Statutes website http://environmental.netronline.com/lienStatutes.aspx
Regulatory Database Report	May 16, 2022	EDR
Interview with Owner	N/A	Not provided
Interview with Key Site Manager	May 10, 2022	Ms. Sandra Witcher
Radon Zone Information	2016	California Indoor Radon Test Results
Water Quality Report	2019	City of Torrance

APPENDIX A

FIGURES

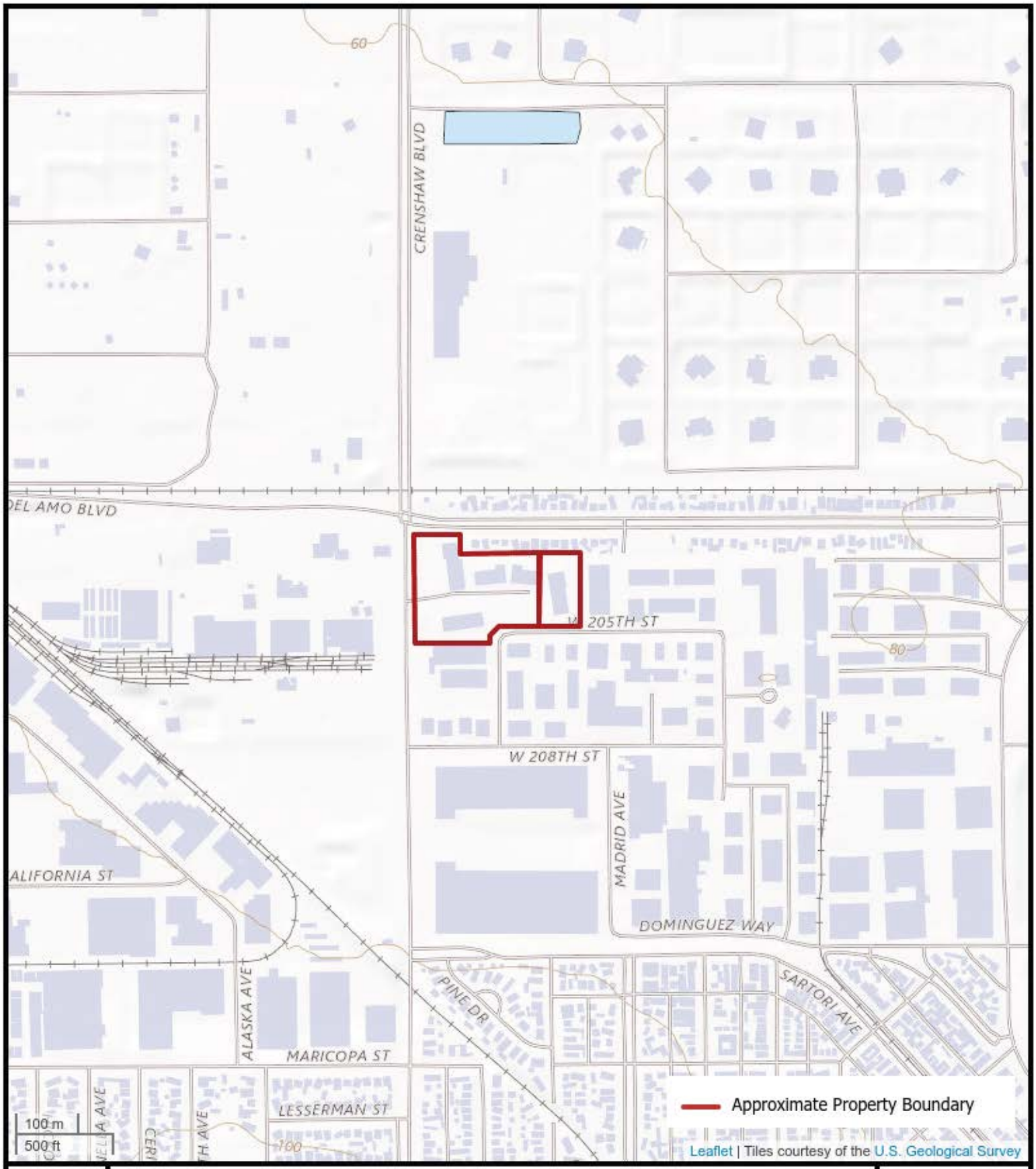

N

FIGURE 1: TOPOGRAPHIC MAP

2421, 2441, 2461 West 205th Street & 350, 370 Crenshaw Boulevard, Torrance, California 90501

AEI Project Number: 462157

AEI Consultants

N

FIGURE 2: SITE MAP

2421, 2441, 2461 West 205th Street & 350, 370 Crenshaw Boulevard, Torrance, California 90501

AEI Project Number: 462157

AEI Consultants

APPENDIX B

PROPERTY PHOTOGRAPHS

1. View of subject property facing east

2. Signage

3. 2421 West 205th Street

4. 2441 West 205th Street

5. 2461 West 205th Street

6. 350 Crenshaw Boulevard

7. 370 Crenshaw Boulevard

8. Transformer

9. Office entry hallway

10. Office bathroom

11. Office space

12. Office bathroom

13. Break room

14. Office space

15. Office space

16. Office storage space

17. Office space

18. Office hallway

19. Office space

20. Office space

21. Mios Eatery

22. Storage area in Laserzone

23. Building storage closet

24. Water-damaged ceiling

25. Water-damaged ceiling

26. Water-damaged ceiling

27. Water-damaged ceiling

28. North adjoining oil refinery

29. East adjoining office building

30. South adjoining public storage building

31. South adjoining machine shop

32. South adjoining office building

33. South adjoining dog daycare center

34. South adjoining commercial/manufacturing building

35. West adjoining commercial shipping/transport center

36. West adjoining industrial

APPENDIX C

REGULATORY DATABASE

462157
2421 West 205th Street
Torrance, CA 90501

Inquiry Number: 6980012.2s
May 16, 2022

The EDR Radius Map™ Report with GeoCheck®

6 Armstrong Road, 4th floor
Shelton, CT 06484
Toll Free: 800.352.0050
www.edrnet.com

TABLE OF CONTENTS

SECTION	PAGE
Executive Summary	ES1
Overview Map	2
Detail Map	3
Map Findings Summary	4
Map Findings	9
Orphan Summary	2180
Government Records Searched/Data Currency Tracking	GR-1

GEOCHECK ADDENDUM

Physical Setting Source Addendum	A-1
Physical Setting Source Summary	A-2
Physical Setting Source Map	A-12
Physical Setting Source Map Findings	A-13
Physical Setting Source Records Searched	PSGR-1

Thank you for your business.
Please contact EDR at 1-800-352-0050
with any questions or comments.

Disclaimer - Copyright and Trademark Notice

This Report contains certain information obtained from a variety of public and other sources reasonably available to Environmental Data Resources, Inc. It cannot be concluded from this Report that coverage information for the target and surrounding properties does not exist from other sources. **NO WARRANTY EXPRESSED OR IMPLIED, IS MADE WHATSOEVER IN CONNECTION WITH THIS REPORT. ENVIRONMENTAL DATA RESOURCES, INC. SPECIFICALLY DISCLAIMS THE MAKING OF ANY SUCH WARRANTIES, INCLUDING WITHOUT LIMITATION, MERCHANTABILITY OR FITNESS FOR A PARTICULAR USE OR PURPOSE. ALL RISK IS ASSUMED BY THE USER. IN NO EVENT SHALL ENVIRONMENTAL DATA RESOURCES, INC. BE LIABLE TO ANYONE, WHETHER ARISING OUT OF ERRORS OR OMISSIONS, NEGLIGENCE, ACCIDENT OR ANY OTHER CAUSE, FOR ANY LOSS OF DAMAGE, INCLUDING, WITHOUT LIMITATION, SPECIAL, INCIDENTAL, CONSEQUENTIAL, OR EXEMPLARY DAMAGES. ANY LIABILITY ON THE PART OF ENVIRONMENTAL DATA RESOURCES, INC. IS STRICTLY LIMITED TO A REFUND OF THE AMOUNT PAID FOR THIS REPORT.** Purchaser accepts this Report "AS IS". Any analyses, estimates, ratings, environmental risk levels or risk codes provided in this Report are provided for illustrative purposes only, and are not intended to provide, nor should they be interpreted as providing any facts regarding, or prediction or forecast of, any environmental risk for any property. Only a Phase I Environmental Site Assessment performed by an environmental professional can provide information regarding the environmental risk for any property. Additionally, the information provided in this Report is not to be construed as legal advice.

Copyright 2020 by Environmental Data Resources, Inc. All rights reserved. Reproduction in any media or format, in whole or in part, of any report or map of Environmental Data Resources, Inc., or its affiliates, is prohibited without prior written permission.

EDR and its logos (including Sanborn and Sanborn Map) are trademarks of Environmental Data Resources, Inc. or its affiliates. All other trademarks used herein are the property of their respective owners.

EXECUTIVE SUMMARY

A search of available environmental records was conducted by Environmental Data Resources, Inc (EDR). The report was designed to assist parties seeking to meet the search requirements of EPA's Standards and Practices for All Appropriate Inquiries (40 CFR Part 312), the ASTM Standard Practice for Environmental Site Assessments (E1527-21), the ASTM Standard Practice for Environmental Site Assessments for Forestland or Rural Property (E 2247-16), the ASTM Standard Practice for Limited Environmental Due Diligence: Transaction Screen Process (E 1528-14) or custom requirements developed for the evaluation of environmental risk associated with a parcel of real estate.

TARGET PROPERTY INFORMATION

ADDRESS

2421 WEST 205TH STREET
TORRANCE, CA 90501

COORDINATES

Latitude (North):	33.8459010 - 33ˆ 50' 45.24''
Longitude (West):	118.3262000 - 118ˆ 19' 34.32''
Universal Tranverse Mercator:	Zone 11
UTM X (Meters):	377300.7
UTM Y (Meters):	3745667.0
Elevation:	72 ft. above sea level

USGS TOPOGRAPHIC MAP ASSOCIATED WITH TARGET PROPERTY

Target Property Map:	5633779 TORRANCE, CA
Version Date:	2012

AERIAL PHOTOGRAPHY IN THIS REPORT

Portions of Photo from:	20140513
Source:	USDA

MAPPED SITES SUMMARY

Target Property Address:
2421 WEST 205TH STREET
TORRANCE, CA 90501

Click on Map ID to see full detail.

MAP ID	SITE NAME	ADDRESS	DATABASE ACRONYMS	RELATIVE ELEVATION	DIST (ft. & mi.) DIRECTION
1	ELEKON INDUSTRIES U.	2421 WEST 205TH ST.	CA HWTS		TP
2	JOSE MARTINEZ	2356 DEL AMO BLVD	RCRA NonGen / NLR	Lower	96, 0.018, NE
A3	PHENOMENEX 6	2330 205TH ST	CA CERS HAZ WASTE, CA CERS	Higher	233, 0.044, SE
A4	PHENOMENEX BLDG 1	2320 W 205TH ST	RCRA-LQG	Higher	325, 0.062, ESE
A5	PHENOMENEX B1	2320 W 205TH ST	CA CERS HAZ WASTE, CA HAZNET, CA CERS, CA HWTS	Higher	325, 0.062, ESE
A6	PHENOMENEX BUILDING	2311 W 205TH ST	RCRA NonGen / NLR	Higher	357, 0.068, ESE
A7	PHENOMENEX BUILDING	2311 W 205TH ST	CA CERS HAZ WASTE, CA HAZNET, CA CERS, CA HWTS	Higher	357, 0.068, ESE
A8	PHENOMENEX 3	411 MADRID AVE	CA CERS HAZ WASTE, CA EMI, CA NPDES, CA CIWQS, CA...	Higher	381, 0.072, SE
A9	REYNOLDS METALS COMP	401 MADRID AVE	CA SWEEPS UST, CA FID UST	Higher	491, 0.093, SE
A10	ALS GROUP USA CORP D	2300 W 205TH	RCRA NonGen / NLR	Higher	513, 0.097, ESE
A11	BIOSCREEN CLINICAL S	2300 W 205TH STREET	CA CERS HAZ WASTE	Higher	513, 0.097, ESE
B12	PHENOMENEX 5	410 MADRID AVE	CA CERS HAZ WASTE, CA CERS	Higher	528, 0.100, SE
B13	NTK AVIATION AMERICA	430 MADRID AVE	RCRA NonGen / NLR	Higher	626, 0.119, SE
C14	PUBLIC STORAGE	380 CRENSHAW BLVD	RCRA NonGen / NLR	Higher	643, 0.122, WSW
D15	AMERICAN STANDARD IN	360 CRENSHAW BLVD	CA ENVIROSTOR, CA WMUDS/SWAT, CA LDS, CA CERS	Higher	659, 0.125, West
D16	AMERICAN STANDARD	360 CRENSHAW BOULEVA	SEMS-ARCHIVE, RCRA-SQG	Higher	659, 0.125, West
C17	WESTWOOD MOBIL	370 CRENSHAW BLVD	EDR Hist Auto	Higher	660, 0.125, West
D18	THE DOW CHEMICAL COM	305 CRENSHAW BLVD	CA UST	Higher	687, 0.130, West
D19	THE DOW CHEMICAL COM	305 CRENSHAW BOULEVA	SEMS-ARCHIVE, CORRACTS, RCRA-TSDF, RCRA-LQG, US...	Higher	699, 0.132, West
D20	DOW CHEMICAL USA	305 CRENSHAW BLVD	CA UST, HIST FTTS	Higher	699, 0.132, West
D21	AMERICAS STYRENICS L	305 CRENSHAW BLVD.	RCRA-LQG	Higher	699, 0.132, West
D22		305 CRENSHAW BLVD	CA AST	Higher	699, 0.132, West
D23	DOW CHEMICAL USA	305 CRENSHAW BLVD	CA LUST, CA Cortese, CA EMI, CA CERS	Higher	699, 0.132, West
D24	THE DOW CHEMICAL COM	305 S CRENSHAW BLVD	CA AST, CA SWEEPS UST, CA FID UST, CA DRYCLEANERS,...	Higher	699, 0.132, West
D25	AMERICAS STYRENICS,	305 CRENSHAW BLVD	CA ENVIROSTOR, CA LUST, CA CERS HAZ WASTE, CA CERS	Higher	699, 0.132, West
D26	DOW CHEMICAL - TORRA	305 CRENSHAW BLVD	CA HIST UST, TSCA	Higher	699, 0.132, West
E27	AIRLAX, INC.	2463 W 208TH ST. STE	RCRA NonGen / NLR	Higher	711, 0.135, SW
B28	NEOTERYX LLC	421 AMAPOLA AVE	RCRA NonGen / NLR	Higher	713, 0.135, SE
F29	DOWELL SCHLUMBERGER	301 CRENSHAW BLVD	CA UST	Lower	715, 0.135, WNW
F30	TORRANCE	301 CRENSHAW BLVD	CA UST	Lower	715, 0.135, WNW
F31	TORRANCE	301 S CRENSHAW	CA SWEEPS UST, CA FID UST	Lower	727, 0.138, WNW
F32	TORRANCE	301 CRENSHAW	CA ENVIROSTOR, CA HIST UST, CA ICE, CA HWP	Lower	727, 0.138, WNW
F33	DOWELL SCHLUMBERGER	301 CRENSHAW BLVD	SEMS-ARCHIVE, CORRACTS, RCRA NonGen / NLR, FINDS,...	Lower	727, 0.138, WNW
G34	PHENOMENEX 4	431 AMAPOLA AVE	CA CERS HAZ WASTE, CA EMI, CA HAZNET, CA CERS, CA...	Higher	814, 0.154, SE
G35	SHIN ETSU CHEMICAL C	431 AMAPOLA AVE	RCRA-LQG, CA ENVIROSTOR, FTTS, HIST FTTS, FINDS,...	Higher	814, 0.154, SE
G36	AERO-ELECTRIC CONNEC	2280 W 208TH ST	CA CERS HAZ WASTE, CA HAZNET, CA CERS, CA HWTS	Higher	869, 0.165, SE
G37	AERO-ELECTRIC CONNEC	2280 W 208TH ST	RCRA-SQG	Higher	869, 0.165, SE
E38	REYNOLDS METALS COMP	500 S CRENSHAW BLVD	CA SWEEPS UST, CA FID UST	Higher	889, 0.168, SW
E39	REYNOLDS METALS COMP	500 CRENSHAW BLVD	CA LUST, CA HIST UST, CA Cortese, CA EMI, CA WDS	Higher	889, 0.168, SW

MAPPED SITES SUMMARY

Target Property Address:
2421 WEST 205TH STREET
TORRANCE, CA 90501

Click on Map ID to see full detail.

MAP ID	SITE NAME	ADDRESS	DATABASE ACRONYMS	RELATIVE ELEVATION	DIST (ft. & mi.) DIRECTION
E40	REYNOLDS METALS CO.	500 CRENSHAW	CA CPS-SLIC	Higher	889, 0.168, SW
E41	REYNOLDS METALS COMP	500 CRENSHAW BLVD	CA HIST UST	Higher	889, 0.168, SW
E42	BALL METAL BEVERAGE	500 CRENSHAW BOULEVA	RCRA-LQG	Higher	889, 0.168, SW
E43	CRENSHAW BOULEVARD P	500 CRENSHAW BOULEVA	CA ENVIROSTOR, CA LUST, CA CPS-SLIC, CA HIST...	Higher	889, 0.168, SW
E44	REYNOLDS METALS COMP	500 CRENSHAW BLVD	CA UST	Higher	890, 0.169, SW
G45	REAL COLOR DESIGN IN	2230 AMAPOLA CT STE	RCRA NonGen / NLR	Higher	913, 0.173, ESE
G46	SANYO-DENKI AMERICA	468 AMAPOLA AVENUE	RCRA NonGen / NLR	Higher	1076, 0.204, SE
H47	EDELBROCK CORPORATIO	501 AMAPOLA AVE.	CA ENVIROSTOR	Higher	1175, 0.223, SSE
H48	EDELBROCK LLC	501 AMAPOLA AVE	RCRA NonGen / NLR	Higher	1175, 0.223, SSE
I49	PPG INDUSTRIES INC	465 CRENSHAW BLVD	CA UST	Higher	1272, 0.241, SSW
J50	PHENOMENEX NO 8	570 MADRID AVENUE	CA CERS HAZ WASTE, CA CERS TANKS, CA NPDES, CA...	Higher	1282, 0.243, SSE
J51	PHENOMENEX BUILDING	570 MADRID AVE	RCRA-LQG	Higher	1282, 0.243, SSE
I52	P P G INDUSTRIES INC	465 CRENSHAW BLVD	CORRACTS, RCRA-TSDF, RCRA NonGen / NLR, RAATS	Higher	1285, 0.243, SSW
I53	PPG INDUSTRIES, INC.	465 CRENSHAW BLVD	CA ENVIROSTOR, CA LUST, CA VCP, CA HIST UST, CA...	Higher	1285, 0.243, SSW
K54	BOC GAS	2535 DEL AMO BLVD	CA LUST, CA CHMIRS, CA Cortese, CA EMI, CA HAZNET,...	Higher	1320, 0.250, WNW
K55	MESSER LLC	2535 DEL AMO BLVD #	CA CERS HAZ WASTE, CA CERS	Higher	1320, 0.250, WNW
K56	AIRGAS DRY ICE	2535 DEL AMO BLVD	RCRA-SQG, CA CERS HAZ WASTE, CA HAZNET, CA CERS,...	Higher	1320, 0.250, WNW
K57	AIRGAS DRY ICE	2535 DEL AMO BOULEVA	RCRA-SQG, CA LUST, CA AST, CA SWEEPS UST, CA HIST...	Higher	1320, 0.250, WNW
58	AERO ELECTRIC CONNEC	548 AMAPOLA AVE.	CA ENVIROSTOR	Higher	1571, 0.298, SE
59	EXXON MOBIL REFINERY	3700 W. 190TH ST., S	CA ENVIROSTOR, CA VCP	Lower	1576, 0.298, ENE
60	REYNOLDS METALS CO E	2315 DOMINGUEZ ST	SEMS-ARCHIVE, RCRA-SQG, CA HIST UST, FINDS, ECHO,...	Higher	1691, 0.320, SSE
L61	NORTHROP GRUMMAN COR	2203 DOMINGUEZ AVE	CA ENVIROSTOR	Higher	1947, 0.369, SSE
L62	NORTHROP GRUMMAN COR	2203 DOMINGUEZ AVE	CA HWP	Higher	1947, 0.369, SSE
M63	UPJOHN COMPANY CPR D	555 ALASKA AVENUE	SEMS-ARCHIVE, CORRACTS, RCRA-TSDF, RCRA NonGen /...	Higher	2163, 0.410, SW
M64	UPJOHN COMPANY CPR D	555 ALASKA AVENUE	CA ENVIROSTOR, CA CERS	Higher	2163, 0.410, SW
M65	UPJOHN COMPANY CPR D	555 ALASKA AVENUE	CA HWP	Higher	2163, 0.410, SW
66	NORTHROP CORPORATION	2203 DOMINGUEZ AVENU	SEMS-ARCHIVE, CORRACTS, RCRA-TSDF, RCRA-SQG, FINDS	Higher	2208, 0.418, SE
67	SPECTRUM PLATING CO.	527 VAN NESS AVE	RCRA-LQG, CA ENVIROSTOR, FINDS, ECHO, RI MANIFEST	Lower	2421, 0.459, ESE
N68	NORTHROP CORPORATION	2135 DOMINGUEZ AVENU	SEMS-ARCHIVE, CORRACTS, RCRA-TSDF, RCRA-SQG	Higher	2431, 0.460, SE
N69	NORTHROP GRUMMAN COR	2135 DOMINGUEZ AVE	CA ENVIROSTOR, CA HWP	Higher	2431, 0.460, SE
O70	EXXONMOBIL OIL CORPO	20225 VAN NESS AVE	RCRA-SQG, FINDS, ECHO, CA HIST CORTESE	Lower	2495, 0.473, ENE
O71	MOBIL	20225 VAN NESS S	CA LUST, CA Cortese, CA CERS	Lower	2495, 0.473, ENE
P72	NORTHROP CORPORATION	640 ALASKA ST	CA SWEEPS UST, CA HIST UST, CA FID UST, CA HWP, CA...	Higher	2613, 0.495, SW
P73	TRIUMPH AEROSTRUCTUR	640 ALASKA AVENUE	SEMS-ARCHIVE, CORRACTS, RCRA-TSDF, RCRA-LQG, 2020...	Higher	2613, 0.495, SW
P74	VOUGHT AIRCRAFT INDU	640 ALASKA AVENUE	CA ENVIROSTOR	Higher	2613, 0.495, SW
75	U.S. STEEL CORP. D.S	840 VAN NESS AVE.	CA ENVIROSTOR, CA SWF/LF, CA WMUDS/SWAT, CA LDS,...	Higher	3242, 0.614, SE
Q76	NORTHROP CORP/AIRCRA	540 HAWAII AVE	CA ENVIROSTOR	Higher	3422, 0.648, WSW
Q77	NORTHROP CORP/AIRCRA	540 HAWAII AVE	CA HWP, CA CERS	Higher	3422, 0.648, WSW
Q78	NORTHROP CORP AIRCRA	540 HAWAII AVE	CORRACTS, RCRA NonGen / NLR	Higher	3446, 0.653, WSW

MAPPED SITES SUMMARY

Target Property Address:
2421 WEST 205TH STREET
TORRANCE, CA 90501

Click on Map ID to see full detail.

MAP ID	SITE NAME	ADDRESS	DATABASE ACRONYMS	RELATIVE ELEVATION	DIST (ft. & mi.) DIRECTION
79	FERN ELEMENTARY SCHO	1314 FERN AVENUE	CA ENVIROSTOR, CA SCH, CA CIWQS	Higher	4085, 0.774, SSW
80	MATRIX SCIENCE CORP	435 MAPLE AVE	CA ENVIROSTOR, CA EMI, CA HIST CORTESE	Higher	4180, 0.792, West
R81	MOBIL, TORRANCE REFI	3700 W. 190TH STREET	CA Toxic Pits, CA CHMIRS, CA EMI	Lower	4460, 0.845, NNW
R82	TORRANCE REFINERY	3700 WEST 190TH STRE	CA ENVIROSTOR, CA NPDES	Lower	4460, 0.845, NNW
R83	WEST BASIN MWD TORRA	3700 W 190TH ST #C	CA ENVIROSTOR, CA CPS-SLIC, CA HIST UST, CA...	Lower	4460, 0.845, NNW
R84	EXXON MOBIL OIL CORP	3700 W 190TH ST	CA EMI, CA HAZNET, CA HWP, CA HWTS	Lower	4460, 0.845, NNW
R85	TORRANCE REFINING CO	3700 WEST 190TH STRE	SEMS-ARCHIVE, CORRACTS, RCRA-TSDF, RCRA-LQG, CA...	Lower	4460, 0.845, NNW
86	SPERRY REMINGTON - U	610 SOUTH MAPLE AVEN	CA ENVIROSTOR	Higher	4465, 0.846, WSW
S87	HUGHES AIRCRAFT CO./	19300 GRAMERCY PLACE	CA ENVIROSTOR, CA HWP, CA CERS	Lower	4516, 0.855, NE
S88	HUGHES AIRCRAFT COMP	19300 GRAMERCY PLACE	SEMS-ARCHIVE, CORRACTS, RCRA-TSDF, RCRA-SQG, FINDS	Lower	4516, 0.855, NE
S89	HUGHES SPACE AND COM	19300 GRAMERCY PLACE	CA ENVIROSTOR	Lower	4516, 0.855, NE
90	ALLIED SIGNAL/AEROSP	2525 W. 190TH STREET	CA ENVIROSTOR	Lower	4550, 0.862, NNE
91	19145 GRAMERCY PLACE	19145 GRAMERCY PLACE	CA ENVIROSTOR, CA VCP, CA HWTS	Lower	4723, 0.895, NE
92	AMERICAN HONDA MOTOR	1919 TORRANCE BOULEV	CA ENVIROSTOR, CA VCP, CA DEED	Lower	4796, 0.908, SE
T93	MOOG, INC., AIRCRAFT	20263 WESTERN AVENUE	CA ENVIROSTOR, CA CPS-SLIC, CA CHMIRS, CA CERS	Lower	4999, 0.947, East
T94	GARRETT AVIATION SVC	20251 WESTERN AVENUE	CA ENVIROSTOR, CA LUST, CA Cortese, CA CERS	Lower	5000, 0.947, East
95	TRANSIT FACILITY	20500 MADRONA	CA ENVIROSTOR, CA SWF/LF, CA LUST, CA HIST...	Higher	5007, 0.948, West
96	STAR BIOCHEMICALS, S	20916 HIGGING CT	CA ENVIROSTOR	Lower	5123, 0.970, ESE

EXECUTIVE SUMMARY

TARGET PROPERTY SEARCH RESULTS

The target property was identified in the following records. For more information on this property see page 9 of the attached EDR Radius Map report:

Site	Database(s)	EPA ID
ELEKON INDUSTRIES U. 2421 WEST 205TH ST. TORRANCE, CA 90501	CA HWTS	N/A

DATABASES WITH NO MAPPED SITES

No mapped sites were found in EDR's search of available ("reasonably ascertainable ") government records either on the target property or within the search radius around the target property for the following databases:

STANDARD ENVIRONMENTAL RECORDS

Lists of Federal NPL (Superfund) sites

NPL ..... National Priority List
Proposed NPL ..... Proposed National Priority List Sites
NPL LIENS ..... Federal Superfund Liens

Lists of Federal Delisted NPL sites

Delisted NPL ..... National Priority List Deletions

Lists of Federal sites subject to CERCLA removals and CERCLA orders

FEDERAL FACILITY ..... Federal Facility Site Information listing
SEMS ..... Superfund Enterprise Management System

Lists of Federal RCRA generators

RCRA-VSQG ..... RCRA - Very Small Quantity Generators (Formerly Conditionally Exempt Small Quantity Generators)

Federal institutional controls / engineering controls registries

LUCIS ..... Land Use Control Information System
US ENG CONTROLS ..... Engineering Controls Sites List
US INST CONTROLS ..... Institutional Controls Sites List

Federal ERNS list

ERNS ..... Emergency Response Notification System

Lists of state- and tribal (Superfund) equivalent sites

CA RESPONSE ..... State Response Sites

EXECUTIVE SUMMARY

Lists of state and tribal leaking storage tanks

INDIAN LUST ---------- Leaking Underground Storage Tanks on Indian Land

Lists of state and tribal registered storage tanks

FEMA UST ---------- Underground Storage Tank Listing
INDIAN UST ---------- Underground Storage Tanks on Indian Land

Lists of state and tribal voluntary cleanup sites

INDIAN VCP ---------- Voluntary Cleanup Priority Listing

Lists of state and tribal brownfield sites

CA BROWNFIELDS ---------- Considered Brownfieds Sites Listing

ADDITIONAL ENVIRONMENTAL RECORDS

Local Brownfield lists

US BROWNFIELDS ---------- A Listing of Brownfields Sites

Local Lists of Landfill / Solid Waste Disposal Sites

CA SWRCY ---------- Recycler Database
CA HAULERS ---------- Registered Waste Tire Haulers Listing
INDIAN ODI ---------- Report on the Status of Open Dumps on Indian Lands
ODI ---------- Open Dump Inventory
DEBRIS REGION 9 ---------- Torres Martinez Reservation Illegal Dump Site Locations
IHS OPEN DUMPS ---------- Open Dumps on Indian Land

Local Lists of Hazardous waste / Contaminated Sites

CA AOCONCERN ---------- Key Areas of Concerns in Los Angeles County
US HIST CDL ---------- Delisted National Clandestine Laboratory Register
CA HIST Cal-Sites ---------- Historical Calsites Database
CA CDL ---------- Clandestine Drug Labs
US CDL ---------- National Clandestine Laboratory Register
CA AQUEOUS FOAM ---------- Former Fire Training Facility Assessments Listing
CA PFAS ---------- PFAS Contamination Site Location Listing

Local Land Records

CA LIENS ---------- Environmental Liens Listing
LIENS 2 ---------- CERCLA Lien Information

Records of Emergency Release Reports

HMIRS ---------- Hazardous Materials Information Reporting System
CA MCS ---------- Military Cleanup Sites Listing
CA SPILLS 90 ---------- SPILLS 90 data from FirstSearch

Other Ascertainable Records

FUDS ---------- Formerly Used Defense Sites

EXECUTIVE SUMMARY

DOD	Department of Defense Sites
SCRD DRYCLEANERS	State Coalition for Remediation of Drycleaners Listing
EPA WATCH LIST	EPA WATCH LIST
SSTS	Section 7 Tracking Systems
ROD	Records Of Decision
RMP	Risk Management Plans
PRP	Potentially Responsible Parties
PADS	PCB Activity Database System
MLTS	Material Licensing Tracking System
COAL ASH DOE	Steam-Electric Plant Operation Data
COAL ASH EPA	Coal Combustion Residues Surface Impoundments List
PCB TRANSFORMER	PCB Transformer Registration Database
RADINFO	Radiation Information Database
DOT OPS	Incident and Accident Data
CONSENT	Superfund (CERCLA) Consent Decrees
INDIAN RESERV	Indian Reservations
FUSRAP	Formerly Utilized Sites Remedial Action Program
UMTRA	Uranium Mill Tailings Sites
LEAD SMELTERS	Lead Smelter Sites
US MINES	Mines Master Index File
ABANDONED MINES	Abandoned Mines
DOCKET HWC	Hazardous Waste Compliance Docket Listing
UXO	Unexploded Ordnance Sites
FUELS PROGRAM	EPA Fuels Program Registered Listing
CA BOND EXP. PLAN	Bond Expenditure Plan
CA CUPA Listings	CUPA Resources List
CA ENF	Enforcement Action Listing
CA Financial Assurance	Financial Assurance Information Listing
CA LOS ANGELES CO. HMS	HMS: Street Number List
CA HWT	Registered Hazardous Waste Transporter Database
CA MINES	Mines Site Location Listing
CA MWMP	Medical Waste Management Program Listing
CA PEST LIC	Pesticide Regulation Licenses Listing
CA PROC	Certified Processors Database
CA Notify 65	Proposition 65 Records
CA UIC	UIC Listing
CA UIC GEO	UIC GEO (GEOTRACKER)
CA WASTEWATER PITS	Oil Wastewater Pits Listing
CA WIP	Well Investigation Program Case List
CA MILITARY PRIV SITES	MILITARY PRIV SITES (GEOTRACKER)
CA PROJECT	PROJECT (GEOTRACKER)
CA NON-CASE INFO	NON-CASE INFO (GEOTRACKER)
CA OTHER OIL GAS	OTHER OIL & GAS (GEOTRACKER)
CA PROD WATER PONDS	PROD WATER PONDS (GEOTRACKER)
CA SAMPLING POINT	SAMPLING POINT (GEOTRACKER)
CA WELL STIM PROJ	Well Stimulation Project (GEOTRACKER)
CA LOS ANGELES CO LF METHANE	Methane Producing Landfills
MINES MRDS	Mineral Resources Data System

EDR HIGH RISK HISTORICAL RECORDS

EDR Exclusive Records

EDR MGP	EDR Proprietary Manufactured Gas Plants

EXECUTIVE SUMMARY

EDR Hist Cleaner..... EDR Exclusive Historical Cleaners

EDR RECOVERED GOVERNMENT ARCHIVES

Exclusive Recovered Govt. Archives

CA RGA LF..... Recovered Government Archive Solid Waste Facilities List
CA RGA LUST..... Recovered Government Archive Leaking Underground Storage Tank

SURROUNDING SITES: SEARCH RESULTS

Surrounding sites were identified in the following databases.

Elevations have been determined from the USGS Digital Elevation Model and should be evaluated on a relative (not an absolute) basis. Relative elevation information between sites of close proximity should be field verified. Sites with an elevation equal to or higher than the target property have been differentiated below from sites with an elevation lower than the target property.
Page numbers and map identification numbers refer to the EDR Radius Map report where detailed data on individual sites can be reviewed.

Sites listed in ***bold italics*** are in multiple databases.

Unmappable (orphan) sites are not considered in the foregoing analysis.

STANDARD ENVIRONMENTAL RECORDS

Lists of Federal CERCLA sites with NFRAP

SEMS-ARCHIVE: SEMS-ARCHIVE (Superfund Enterprise Management System Archive) tracks sites that have no further interest under the Federal Superfund Program based on available information. The list was formerly known as the CERCLIS-NFRAP, renamed to SEMS ARCHIVE by the EPA in 2015. EPA may perform a minimal level of assessment work at a site while it is archived if site conditions change and/or new information becomes available. Archived sites have been removed and archived from the inventory of SEMS sites. Archived status indicates that, to the best of EPA's knowledge, assessment at a site has been completed and that EPA has determined no further steps will be taken to list the site on the National Priorities List (NPL), unless information indicates this decision was not appropriate or other considerations require a recommendation for listing at a later time. The decision does not necessarily mean that there is no hazard associated with a given site; it only means that. based upon available information, the location is not judged to be potential NPL site.

A review of the SEMS-ARCHIVE list, as provided by EDR, and dated 01/25/2022 has revealed that there are 8 SEMS-ARCHIVE sites within approximately 0.5 miles of the target property.

Equal/Higher Elevation	Address	Direction / Distance	Map ID	Page
AMERICAN STANDARD Site ID: 0903687 EPA Id: CAD008326084	***360 CRENSHAW BOULEVA***	***W 0 - 1/8 (0.125 mi.)***	***D16***	***177***
THE DOW CHEMICAL COM Site ID: 0901223 EPA Id: CAD009547050	***305 CRENSHAW BOULEVA***	***W 1/8 - 1/4 (0.132 mi.)***	***D19***	***181***
REYNOLDS METALS CO E Site ID: 0902633	***2315 DOMINGUEZ ST***	***SSE 1/4 - 1/2 (0.320 mi.)***	***60***	***844***

EPA Id: CAT000612325				
UPJOHN COMPANY CPR D Site ID: 0900229 EPA Id: CAT080010093	***555 ALASKA AVENUE***	***SW 1/4 - 1/2 (0.410 mi.)***	***M63***	***856***
NORTHROP CORPORATION Site ID: 0903327 EPA Id: CAD000627349	***2203 DOMINGUEZ AVENU***	***SE 1/4 - 1/2 (0.418 mi.)***	***66***	***872***
NORTHROP CORPORATION Site ID: 0903328 EPA Id: CAD000627281	***2135 DOMINGUEZ AVENU***	***SE 1/4 - 1/2 (0.460 mi.)***	***N68***	***905***
TRIUMPH AEROSTRUCTUR Site ID: 0903335 EPA Id: CAD000627224	***640 ALASKA AVENUE***	***SW 1/4 - 1/2 (0.495 mi.)***	***P73***	***946***

Lower Elevation	Address	Direction / Distance	Map ID	Page
DOWELL SCHLUMBERGER Site ID: 0900935 EPA Id: CAD000628271	***301 CRENSHAW BLVD***	***WNW 1/8 - 1/4 (0.138 mi.)***	***F33***	***453***

Lists of Federal RCRA facilities undergoing Corrective Action

CORRACTS: CORRACTS is a list of handlers with RCRA Corrective Action Activity. This report shows which nationally-defined corrective action core events have occurred for every handler that has had corrective action activity.

A review of the CORRACTS list, as provided by EDR, and dated 02/28/2022 has revealed that there are 10 CORRACTS sites within approximately 1 mile of the target property.

Equal/Higher Elevation	Address	Direction / Distance	Map ID	Page
THE DOW CHEMICAL COM EPA ID:: CAD009547050	***305 CRENSHAW BOULEVA***	***W 1/8 - 1/4 (0.132 mi.)***	***D19***	***181***
P P G INDUSTRIES INC EPA ID:: CAD008323438	***465 CRENSHAW BLVD***	***SSW 1/8 - 1/4 (0.243 mi.)***	***I52***	***624***
UPJOHN COMPANY CPR D EPA ID:: CAT080010093	***555 ALASKA AVENUE***	***SW 1/4 - 1/2 (0.410 mi.)***	***M63***	***856***
NORTHROP CORPORATION EPA ID:: CAD000627349	***2203 DOMINGUEZ AVENU***	***SE 1/4 - 1/2 (0.418 mi.)***	***66***	***872***
NORTHROP CORPORATION EPA ID:: CAD000627281	***2135 DOMINGUEZ AVENU***	***SE 1/4 - 1/2 (0.460 mi.)***	***N68***	***905***
TRIUMPH AEROSTRUCTUR EPA ID:: CAD000627224	***640 ALASKA AVENUE***	***SW 1/4 - 1/2 (0.495 mi.)***	***P73***	***946***
NORTHROP CORP AIRCRA EPA ID:: CAD000627406	***540 HAWAII AVE***	***WSW 1/2 - 1 (0.653 mi.)***	***Q78***	***1013***

Lower Elevation	Address	Direction / Distance	Map ID	Page
DOWELL SCHLUMBERGER	***301 CRENSHAW BLVD***	***WNW 1/8 - 1/4 (0.138 mi.)***	***F33***	***453***

EPA ID:: CAD000628271				
TORRANCE REFINING CO EPA ID:: CAD008354052	***3700 WEST 190TH STRE***	***NNW 1/2 - 1 (0.845 mi.)***	***R85***	***1387***
HUGHES AIRCRAFT COMP EPA ID:: CAD981440068	***19300 GRAMERCY PLACE***	***NE 1/2 - 1 (0.855 mi.)***	***S88***	***2125***

Lists of Federal RCRA TSD facilities

RCRA-TSDF: RCRAInfo is EPA's comprehensive information system, providing access to data supporting the Resource Conservation and Recovery Act (RCRA) of 1976 and the Hazardous and Solid Waste Amendments (HSWA) of 1984. The database includes selective information on sites which generate, transport, store, treat and/or dispose of hazardous waste as defined by the Resource Conservation and Recovery Act (RCRA). Transporters are individuals or entities that move hazardous waste from the generator offsite to a facility that can recycle, treat, store, or dispose of the waste. TSDFs treat, store, or dispose of the waste.

A review of the RCRA-TSDF list, as provided by EDR, and dated 02/28/2022 has revealed that there are 6 RCRA-TSDF sites within approximately 0.5 miles of the target property.

Equal/Higher Elevation	Address	Direction / Distance	Map ID	Page
THE DOW CHEMICAL COM EPA ID:: CAD009547050	***305 CRENSHAW BOULEVA***	***W 1/8 - 1/4 (0.132 mi.)***	***D19***	***181***
P P G INDUSTRIES INC EPA ID:: CAD008323438	***465 CRENSHAW BLVD***	***SSW 1/8 - 1/4 (0.243 mi.)***	***I52***	***624***
UPJOHN COMPANY CPR D EPA ID:: CAT080010093	***555 ALASKA AVENUE***	***SW 1/4 - 1/2 (0.410 mi.)***	***M63***	***856***
NORTHROP CORPORATION EPA ID:: CAD000627349	***2203 DOMINGUEZ AVENU***	***SE 1/4 - 1/2 (0.418 mi.)***	***66***	***872***
NORTHROP CORPORATION EPA ID:: CAD000627281	***2135 DOMINGUEZ AVENU***	***SE 1/4 - 1/2 (0.460 mi.)***	***N68***	***905***
TRIUMPH AEROSTRUCTUR EPA ID:: CAD000627224	***640 ALASKA AVENUE***	***SW 1/4 - 1/2 (0.495 mi.)***	***P73***	***946***

Lists of Federal RCRA generators

RCRA-LQG: RCRAInfo is EPA's comprehensive information system, providing access to data supporting the Resource Conservation and Recovery Act (RCRA) of 1976 and the Hazardous and Solid Waste Amendments (HSWA) of 1984. The database includes selective information on sites which generate, transport, store, treat and/or dispose of hazardous waste as defined by the Resource Conservation and Recovery Act (RCRA). Large quantity generators (LQGs) generate over 1,000 kilograms (kg) of hazardous waste, or over 1 kg of acutely hazardous waste per month.

A review of the RCRA-LQG list, as provided by EDR, and dated 02/28/2022 has revealed that there are 6 RCRA-LQG sites within approximately 0.25 miles of the target property.

Equal/Higher Elevation	Address	Direction / Distance	Map ID	Page
PHENOMENEX BLDG 1	2320 W 205TH ST	ESE 0 - 1/8 (0.062 mi.)	A4	16

EPA ID:: CAR000055020				
THE DOW CHEMICAL COM EPA ID:: CAD009547050	***305 CRENSHAW BOULEVA***	***W 1/8 - 1/4 (0.132 mi.)***	***D19***	***181***
AMERICAS STYRENICS L EPA ID:: CAR000193433	305 CRENSHAW BLVD.	W 1/8 - 1/4 (0.132 mi.)	D21	350
SHIN ETSU CHEMICAL C EPA ID:: CAD982320574	***431 AMAPOLA AVE***	***SE 1/8 - 1/4 (0.154 mi.)***	***G35***	***501***
BALL METAL BEVERAGE EPA ID:: CAD009537200	500 CRENSHAW BOULEVA	SW 1/8 - 1/4 (0.168 mi.)	E42	582
PHENOMENEX BUILDING EPA ID:: CAR000287912	570 MADRID AVE	SSE 1/8 - 1/4 (0.243 mi.)	J51	618

RCRA-SQG: RCRAInfo is EPA's comprehensive information system, providing access to data supporting the Resource Conservation and Recovery Act (RCRA) of 1976 and the Hazardous and Solid Waste Amendments (HSWA) of 1984. The database includes selective information on sites which generate, transport, store, treat and/or dispose of hazardous waste as defined by the Resource Conservation and Recovery Act (RCRA). Small quantity generators (SQGs) generate between 100 kg and 1,000 kg of hazardous waste per month.

A review of the RCRA-SQG list, as provided by EDR, and dated 02/28/2022 has revealed that there are 4 RCRA-SQG sites within approximately 0.25 miles of the target property.

Equal/Higher Elevation	Address	Direction / Distance	Map ID	Page
AMERICAN STANDARD EPA ID:: CAD008326084	***360 CRENSHAW BOULEVA***	***W 0 - 1/8 (0.125 mi.)***	***D16***	***177***
AERO-ELECTRIC CONNEC EPA ID:: CAL000320232	2280 W 208TH ST	SE 1/8 - 1/4 (0.165 mi.)	G37	568
AIRGAS DRY ICE EPA ID:: CAR000055350	***2535 DEL AMO BLVD***	***WNW 1/8 - 1/4 (0.250 mi.)***	***K56***	***750***
AIRGAS DRY ICE EPA ID:: CAD095135687	***2535 DEL AMO BOULEVA***	***WNW 1/8 - 1/4 (0.250 mi.)***	***K57***	***816***

Lists of state- and tribal hazardous waste facilities

CA ENVIROSTOR: The Department of Toxic Substances Control's (DTSC's) Site Mitigation and Brownfields Reuse Program's (SMBRP's) EnviroStor database identifes sites that have known contamination or sites for which there may be reasons to investigate further. The database includes the following site types: Federal Superfund sites (National Priorities List (NPL)); State Response, including Military Facilities and State Superfund; Voluntary Cleanup; and School sites. EnviroStor provides similar information to the information that was available in CalSites, and provides additional site information, including, but not limited to, identification of formerly-contaminated properties that have been released for reuse, properties where environmental deed restrictions have been recorded to prevent inappropriate land uses, and risk characterization information that is used to assess potential impacts to public health and the environment at contaminated sites.

A review of the CA ENVIROSTOR list, as provided by EDR, and dated 01/24/2022 has revealed that there are 30 CA ENVIROSTOR sites within approximately 1 mile of the target property.

Equal/Higher Elevation	Address	Direction / Distance	Map ID	Page
AMERICAN STANDARD IN	***360 CRENSHAW BLVD***	***W 0 - 1/8 (0.125 mi.)***	***D15***	***174***

Facility Id: 19320195 Status: Refer: Other Agency				
AMERICAS STYRENICS, Facility Id: 80001640 Facility Id: 19280123 Status: Active Status: Refer: RCRA	***305 CRENSHAW BLVD***	***W 1/8 - 1/4 (0.132 mi.)***	***D25***	***387***
SHIN ETSU CHEMICAL C Facility Id: 60000589 Status: Inactive - Needs Evaluation	***431 AMAPOLA AVE***	***SE 1/8 - 1/4 (0.154 mi.)***	***G35***	***501***
CRENSHAW BOULEVARD P Facility Id: 19330357 Status: Refer: Other Agency	***500 CRENSHAW BOULEVA***	***SW 1/8 - 1/4 (0.168 mi.)***	***E43***	***588***
EDELBROCK CORPORATIO Facility Id: 60000588 Status: No Action Required	501 AMAPOLA AVE.	SSE 1/8 - 1/4 (0.223 mi.)	H47	598
PPG INDUSTRIES, INC. Facility Id: 80001555 Facility Id: 19281218 Status: No Further Action Status: Certified O&M - Land Use Restrictions Only	***465 CRENSHAW BLVD***	***SSW 1/8 - 1/4 (0.243 mi.)***	***I53***	***664***
AERO ELECTRIC CONNEC Facility Id: 60000585 Status: No Action Required	548 AMAPOLA AVE.	SE 1/4 - 1/2 (0.298 mi.)	58	839
NORTHROP GRUMMAN COR Facility Id: 80001314 Status: No Action Required	2203 DOMINGUEZ AVE	SSE 1/4 - 1/2 (0.369 mi.)	L61	850
UPJOHN COMPANY CPR D Facility Id: 80001819 Status: No Action Required	***555 ALASKA AVENUE***	***SW 1/4 - 1/2 (0.410 mi.)***	***M64***	***868***
NORTHROP GRUMMAN COR Facility Id: 80001312 Status: No Further Action	***2135 DOMINGUEZ AVE***	***SE 1/4 - 1/2 (0.460 mi.)***	***N69***	***925***
VOUGHT AIRCRAFT INDU Facility Id: 80001310 Status: Active	640 ALASKA AVENUE	SW 1/4 - 1/2 (0.495 mi.)	P74	994
U.S. STEEL CORP. D.S Facility Id: 19330028 Status: Refer: RWQCB	***840 VAN NESS AVE.***	***SE 1/2 - 1 (0.614 mi.)***	***75***	***1003***
NORTHROP CORP/AIRCRA Facility Id: 80001316 Status: No Action Required	540 HAWAII AVE	WSW 1/2 - 1 (0.648 mi.)	Q76	1008
FERN ELEMENTARY SCHO Facility Id: 60001412 Status: No Further Action	***1314 FERN AVENUE***	***SSW 1/2 - 1 (0.774 mi.)***	***79***	***1019***
MATRIX SCIENCE CORP Facility Id: 71002237 Status: Refer: Other Agency	***435 MAPLE AVE***	***W 1/2 - 1 (0.792 mi.)***	***80***	***1022***
SPERRY REMINGTON - U	610 SOUTH MAPLE AVEN	WSW 1/2 - 1 (0.846 mi.)	86	2119

Facility Id: 19260007 Status: Refer: Other Agency				
TRANSIT FACILITY Facility Id: 19490048 Status: Refer: Other Agency	***20500 MADRONA***	***W 1/2 - 1 (0.948 mi.)***	***95***	***2158***

Lower Elevation	Address	Direction / Distance	Map ID	Page
TORRANCE Facility Id: 80001326 Status: Inactive - Needs Evaluation	***301 CRENSHAW***	***WNW 1/8 - 1/4 (0.138 mi.)***	***F32***	***450***
EXXON MOBIL REFINERY Facility Id: 60000791 Status: No Further Action	***3700 W. 190TH ST., S***	***ENE 1/4 - 1/2 (0.298 mi.)***	***59***	***840***
SPECTRUM PLATING CO. Facility Id: 60000590 Status: Inactive - Needs Evaluation	***527 VAN NESS AVE***	***ESE 1/4 - 1/2 (0.459 mi.)***	***67***	***896***
TORRANCE REFINERY Facility Id: 19290134 Status: Refer: RCRA	***3700 WEST 190TH STRE***	***NNW 1/2 - 1 (0.845 mi.)***	***R82***	***1144***
WEST BASIN MWD TORRA Facility Id: 80001569 Facility Id: 71002204 Status: Refer: RWQCB Status: Refer: Other Agency	***3700 W 190TH ST #C***	***NNW 1/2 - 1 (0.845 mi.)***	***R83***	***1150***
HUGHES AIRCRAFT CO./ Facility Id: 19990042 Status: No Further Action	***19300 GRAMERCY PLACE***	***NE 1/2 - 1 (0.855 mi.)***	***S87***	***2120***
HUGHES SPACE AND COM Facility Id: 80001475 Status: No Action Required	19300 GRAMERCY PLACE	NE 1/2 - 1 (0.855 mi.)	S89	2135
ALLIED SIGNAL/AEROSP Facility Id: 71002554 Status: Refer: Other Agency	2525 W. 190TH STREET	NNE 1/2 - 1 (0.862 mi.)	90	2136
19145 GRAMERCY PLACE Facility Id: 60002961 Status: Active	***19145 GRAMERCY PLACE***	***NE 1/2 - 1 (0.895 mi.)***	***91***	***2137***
AMERICAN HONDA MOTOR Facility Id: 60000736 Status: Certified O&M - Land Use Restrictions Only	***1919 TORRANCE BOULEV***	***SE 1/2 - 1 (0.908 mi.)***	***92***	***2140***
MOOG, INC., AIRCRAFT Facility Id: 71003043 Status: Refer: Other Agency	***20263 WESTERN AVENUE***	***E 1/2 - 1 (0.947 mi.)***	***T93***	***2151***
GARRETT AVIATION SVC Facility Id: 71003098 Status: Refer: Other Agency	***20251 WESTERN AVENUE***	***E 1/2 - 1 (0.947 mi.)***	***T94***	***2155***
STAR BIOCHEMICALS, S Facility Id: 71003115 Status: Refer: Other Agency	20916 HIGGING CT	ESE 1/2 - 1 (0.970 mi.)	96	2178

EXECUTIVE SUMMARY

Lists of state and tribal leaking storage tanks

CA LUST: Leaking Underground Storage Tank (LUST) Sites included in GeoTracker. GeoTracker is the Water Boards data management system for sites that impact, or have the potential to impact, water quality in California, with emphasis on groundwater.

A review of the CA LUST list, as provided by EDR, has revealed that there are 8 CA LUST sites within approximately 0.5 miles of the target property.

Equal/Higher Elevation	Address	Direction / Distance	Map ID	Page
DOW CHEMICAL USA	***305 CRENSHAW BLVD***	***W 1/8 - 1/4 (0.132 mi.)***	***D23***	***367***
Database: LUST REG 4, Date of Government Version: 09/07/2004 Facility Id: 905030025 Status: Case Closed Global ID: T0603701460				
AMERICAS STYRENICS,	***305 CRENSHAW BLVD***	***W 1/8 - 1/4 (0.132 mi.)***	***D25***	***387***
Database: LUST, Date of Government Version: 12/06/2021 Status: Completed - Case Closed Global Id: T0603701460				
REYNOLDS METALS COMP	***500 CRENSHAW BLVD***	***SW 1/8 - 1/4 (0.168 mi.)***	***E39***	***573***
Database: LUST REG 4, Date of Government Version: 09/07/2004 Facility Id: 905010125 Status: Case Closed Global ID: T0603701452				
CRENSHAW BOULEVARD P	***500 CRENSHAW BOULEVA***	***SW 1/8 - 1/4 (0.168 mi.)***	***E43***	***588***
Database: LUST, Date of Government Version: 12/06/2021 Status: Completed - Case Closed Global Id: T0603701452				
PPG INDUSTRIES, INC.	***465 CRENSHAW BLVD***	***SSW 1/8 - 1/4 (0.243 mi.)***	***I53***	***664***
Database: LUST REG 4, Date of Government Version: 09/07/2004 Database: LUST, Date of Government Version: 12/06/2021 Status: Completed - Case Closed Facility Id: 905030170 Status: Remedial action (cleanup) Underway Global Id: T0603792970 Global ID: T0603792970				
BOC GAS	***2535 DEL AMO BLVD***	***WNW 1/8 - 1/4 (0.250 mi.)***	***K54***	***715***
Database: LUST REG 4, Date of Government Version: 09/07/2004 Facility Id: 905030061 Status: Case Closed Global ID: T0603701464				
AIRGAS DRY ICE	***2535 DEL AMO BOULEVA***	***WNW 1/8 - 1/4 (0.250 mi.)***	***K57***	***816***
Database: LUST, Date of Government Version: 12/06/2021 Status: Completed - Case Closed Global Id: T0603701464				

Lower Elevation	Address	Direction / Distance	Map ID	Page
MOBIL	***20225 VAN NESS S***	***ENE 1/4 - 1/2 (0.473 mi.)***	***O71***	***938***
Database: LUST, Date of Government Version: 12/06/2021 Status: Completed - Case Closed Global Id: T0603701241				

EXECUTIVE SUMMARY

CA CPS-SLIC: Cleanup Program Sites (CPS; also known as Site Cleanups [SC] and formerly known as Spills, Leaks, Investigations, and Cleanups [SLIC] sites) included in GeoTracker. GeoTracker is the Water Boards data management system for sites that impact, or have the potential to impact, water quality in California, with emphasis on groundwater.

A review of the CA CPS-SLIC list, as provided by EDR, has revealed that there are 2 CA CPS-SLIC sites within approximately 0.5 miles of the target property.

Equal/Higher Elevation	Address	Direction / Distance	Map ID	Page
REYNOLDS METALS CO. Database: SLIC REG 4, Date of Government Version: 11/17/2004 Facility Status: No further action required	500 CRENSHAW	SW 1/8 - 1/4 (0.168 mi.)	E40	581
CRENSHAW BOULEVARD P Database: CPS-SLIC, Date of Government Version: 12/06/2021 Facility Status: Completed - Case Closed Global Id: SL376452468	***500 CRENSHAW BOULEVA***	***SW 1/8 - 1/4 (0.168 mi.)***	***E43***	***588***

Lists of state and tribal registered storage tanks

CA UST: The Underground Storage Tank database contains registered USTs. USTs are regulated under Subtitle I of the Resource Conservation and Recovery Act (RCRA). The data come from the State Water Resources Control Board's Hazardous Substance Storage Container Database.

A review of the CA UST list, as provided by EDR, has revealed that there are 6 CA UST sites within approximately 0.25 miles of the target property.

Equal/Higher Elevation	Address	Direction / Distance	Map ID	Page
THE DOW CHEMICAL COM Database: TORRANCE UST, Date of Government Version: 02/02/2021 Facility Id: 537 Facility Status: I	305 CRENSHAW BLVD	W 1/8 - 1/4 (0.130 mi.)	D18	181
DOW CHEMICAL USA Database: TORRANCE UST, Date of Government Version: 02/02/2021 Facility Id: 99926 Facility Status: I	***305 CRENSHAW BLVD***	***W 1/8 - 1/4 (0.132 mi.)***	***D20***	***350***
REYNOLDS METALS COMP Database: TORRANCE UST, Date of Government Version: 02/02/2021 Facility Id: 17603 Facility Status: I	500 CRENSHAW BLVD	SW 1/8 - 1/4 (0.169 mi.)	E44	593
PPG INDUSTRIES INC Database: TORRANCE UST, Date of Government Version: 02/02/2021 Facility Id: 69007 Facility Status: I	465 CRENSHAW BLVD	SSW 1/8 - 1/4 (0.241 mi.)	I49	601

Lower Elevation	Address	Direction / Distance	Map ID	Page
DOWELL SCHLUMBERGER Database: TORRANCE UST, Date of Government Version: 02/02/2021 Facility Id: 99925 Facility Status: I	301 CRENSHAW BLVD	WNW 1/8 - 1/4 (0.135 mi.)	F29	448
TORRANCE Database: TORRANCE UST, Date of Government Version: 02/02/2021	301 CRENSHAW BLVD	WNW 1/8 - 1/4 (0.135 mi.)	F30	448

Facility Id: 474
Facility Status: I

CA AST: A listing of aboveground storage tank petroleum storage tank locations.

A review of the CA AST list, as provided by EDR, has revealed that there are 3 CA AST sites within approximately 0.25 miles of the target property.

Equal/Higher Elevation	Address	Direction / Distance	Map ID	Page
Not reported	305 CRENSHAW BLVD	W 1/8 - 1/4 (0.132 mi.)	D22	366
Database: AST, Date of Government Version: 07/06/2016				
THE DOW CHEMICAL COM	***305 S CRENSHAW BLVD***	***W 1/8 - 1/4 (0.132 mi.)***	***D24***	***373***
Database: AST, Date of Government Version: 07/06/2016				
AIRGAS DRY ICE	***2535 DEL AMO BOULEVA***	***WNW 1/8 - 1/4 (0.250 mi.)***	***K57***	***816***
Database: AST, Date of Government Version: 07/06/2016				

Lists of state and tribal voluntary cleanup sites

CA VCP: Contains low threat level properties with either confirmed or unconfirmed releases and the project proponents have request that DTSC oversee investigation and/or cleanup activities and have agreed to provide coverage for DTSC's costs.

A review of the CA VCP list, as provided by EDR, and dated 01/24/2022 has revealed that there are 2 CA VCP sites within approximately 0.5 miles of the target property.

Equal/Higher Elevation	Address	Direction / Distance	Map ID	Page
PPG INDUSTRIES, INC.	***465 CRENSHAW BLVD***	***SSW 1/8 - 1/4 (0.243 mi.)***	***I53***	***664***
Status: Certified O&M - Land Use Restrictions Only				
Facility Id: 19281218				

Lower Elevation	Address	Direction / Distance	Map ID	Page
EXXON MOBIL REFINERY	***3700 W. 190TH ST., S***	***ENE 1/4 - 1/2 (0.298 mi.)***	***59***	***840***
Status: No Further Action				
Facility Id: 60000791				

ADDITIONAL ENVIRONMENTAL RECORDS

Local Lists of Landfill / Solid Waste Disposal Sites

CA WMUDS/SWAT: The Waste Management Unit Database System is used for program tracking and inventory of waste management units. The source is the State Water Resources Control Board.

A review of the CA WMUDS/SWAT list, as provided by EDR, and dated 04/01/2000 has revealed that there is 1 CA WMUDS/SWAT site within approximately 0.5 miles of the target property.

EXECUTIVE SUMMARY

Equal/Higher Elevation	Address	Direction / Distance	Map ID	Page
AMERICAN STANDARD IN	***360 CRENSHAW BLVD***	***W 0 - 1/8 (0.125 mi.)***	***D15***	***174***

Local Lists of Hazardous waste / Contaminated Sites

CA Toxic Pits: The Toxic Pits Cleanup Act Sites database identifies sites suspected of containing hazardous substances where cleanup has not yet been completed. The data come from the State Water Resources Control Board.

A review of the CA Toxic Pits list, as provided by EDR, and dated 07/01/1995 has revealed that there is 1 CA Toxic Pits site within approximately 1 mile of the target property.

Lower Elevation	Address	Direction / Distance	Map ID	Page
MOBIL, TORRANCE REFI Closure Date: 08/01/91 Task #: 84009 Status: CLOSED	***3700 W. 190TH STREET***	***NNW 1/2 - 1 (0.845 mi.)***	***R81***	***1024***

CA CERS HAZ WASTE: List of sites in the California Environmental Protection Agency (CalEPA) Regulated Site Portal which fall under the Hazardous Chemical Management, Hazardous Waste Onsite Treatment, Household Hazardous Waste Collection, Hazardous Waste Generator, and RCRA LQ HW Generator programs.

A review of the CA CERS HAZ WASTE list, as provided by EDR, and dated 01/18/2022 has revealed that there are 12 CA CERS HAZ WASTE sites within approximately 0.25 miles of the target property.

Equal/Higher Elevation	Address	Direction / Distance	Map ID	Page
PHENOMENEX 6	***2330 205TH ST***	***SE 0 - 1/8 (0.044 mi.)***	***A3***	***12***
PHENOMENEX B1	***2320 W 205TH ST***	***ESE 0 - 1/8 (0.062 mi.)***	***A5***	***44***
PHENOMENEX BUILDING	***2311 W 205TH ST***	***ESE 0 - 1/8 (0.068 mi.)***	***A7***	***135***
PHENOMENEX 3	***411 MADRID AVE***	***SE 0 - 1/8 (0.072 mi.)***	***A8***	***141***
BIOSCREEN CLINICAL S	2300 W 205TH STREET	ESE 0 - 1/8 (0.097 mi.)	A11	161
PHENOMENEX 5	***410 MADRID AVE***	***SE 0 - 1/8 (0.100 mi.)***	***B12***	***163***
AMERICAS STYRENICS,	***305 CRENSHAW BLVD***	***W 1/8 - 1/4 (0.132 mi.)***	***D25***	***387***
PHENOMENEX 4	***431 AMAPOLA AVE***	***SE 1/8 - 1/4 (0.154 mi.)***	***G34***	***481***
AERO-ELECTRIC CONNEC	***2280 W 208TH ST***	***SE 1/8 - 1/4 (0.165 mi.)***	***G36***	***515***
PHENOMENEX NO 8	***570 MADRID AVENUE***	***SSE 1/8 - 1/4 (0.243 mi.)***	***J50***	***602***
MESSER LLC	***2535 DEL AMO BLVD #***	***WNW 1/8 - 1/4 (0.250 mi.)***	***K55***	***743***
AIRGAS DRY ICE	***2535 DEL AMO BLVD***	***WNW 1/8 - 1/4 (0.250 mi.)***	***K56***	***750***

Local Lists of Registered Storage Tanks

CA SWEEPS UST: Statewide Environmental Evaluation and Planning System. This underground storage tank listing was updated and maintained by a company contacted by the SWRCB in the early 1990's. The listing is no longer updated or maintained. The local agency is the contact for more information on a site on the SWEEPS list.

A review of the CA SWEEPS UST list, as provided by EDR, and dated 06/01/1994 has revealed that there

are 5 CA SWEEPS UST sites within approximately 0.25 miles of the target property.

Equal/Higher Elevation	Address	Direction / Distance	Map ID	Page
REYNOLDS METALS COMP Comp Number: 490	***401 MADRID AVE***	***SE 0 - 1/8 (0.093 mi.)***	***A9***	***157***
THE DOW CHEMICAL COM Status: A Tank Status: A Comp Number: 537	***305 S CRENSHAW BLVD***	***W 1/8 - 1/4 (0.132 mi.)***	***D24***	***373***
REYNOLDS METALS COMP Status: A Tank Status: A Comp Number: 17603	***500 S CRENSHAW BLVD***	***SW 1/8 - 1/4 (0.168 mi.)***	***E38***	***571***
AIRGAS DRY ICE Status: A Tank Status: A Comp Number: 20549	***2535 DEL AMO BOULEVA***	***WNW 1/8 - 1/4 (0.250 mi.)***	***K57***	***816***

Lower Elevation	Address	Direction / Distance	Map ID	Page
TORRANCE Comp Number: 474	***301 S CRENSHAW***	***WNW 1/8 - 1/4 (0.138 mi.)***	***F31***	***449***

CA HIST UST: Historical UST Registered Database.

A review of the CA HIST UST list, as provided by EDR, and dated 10/15/1990 has revealed that there are 6 CA HIST UST sites within approximately 0.25 miles of the target property.

Equal/Higher Elevation	Address	Direction / Distance	Map ID	Page
DOW CHEMICAL - TORRA Facility Id: 00000020950	***305 CRENSHAW BLVD***	***W 1/8 - 1/4 (0.132 mi.)***	***D26***	***438***
REYNOLDS METALS COMP REYNOLDS METALS COMP Facility Id: 00000017603	***500 CRENSHAW BLVD*** 500 CRENSHAW BLVD	***SW 1/8 - 1/4 (0.168 mi.)*** SW 1/8 - 1/4 (0.168 mi.)	***E39*** E41	***573*** 581
PPG INDUSTRIES, INC. Facility Id: 00000017583	***465 CRENSHAW BLVD***	***SSW 1/8 - 1/4 (0.243 mi.)***	***I53***	***664***
AIRGAS DRY ICE Facility Id: 00000020549	***2535 DEL AMO BOULEVA***	***WNW 1/8 - 1/4 (0.250 mi.)***	***K57***	***816***

Lower Elevation	Address	Direction / Distance	Map ID	Page
TORRANCE Facility Id: 00000000474	***301 CRENSHAW***	***WNW 1/8 - 1/4 (0.138 mi.)***	***F32***	***450***

CA FID UST: The Facility Inventory Database contains active and inactive underground storage tank locations. The source is the State Water Resource Control Board.

A review of the CA FID UST list, as provided by EDR, and dated 10/31/1994 has revealed that there are 5 CA FID UST sites within approximately 0.25 miles of the target property.

Equal/Higher Elevation	Address	Direction / Distance	Map ID	Page
REYNOLDS METALS COMP Facility Id: 19053533 Status: I	***401 MADRID AVE***	***SE 0 - 1/8 (0.093 mi.)***	***A9***	***157***
THE DOW CHEMICAL COM Facility Id: 19019864 Status: A	***305 S CRENSHAW BLVD***	***W 1/8 - 1/4 (0.132 mi.)***	***D24***	***373***
REYNOLDS METALS COMP Facility Id: 19000718 Status: A	***500 S CRENSHAW BLVD***	***SW 1/8 - 1/4 (0.168 mi.)***	***E38***	***571***
AIRGAS DRY ICE Facility Id: 19030157 Status: A	***2535 DEL AMO BOULEVA***	***WNW 1/8 - 1/4 (0.250 mi.)***	***K57***	***816***

Lower Elevation	Address	Direction / Distance	Map ID	Page
TORRANCE Facility Id: 19028013 Status: I	***301 S CRENSHAW***	***WNW 1/8 - 1/4 (0.138 mi.)***	***F31***	***449***

CA CERS TANKS: List of sites in the California Environmental Protection Agency (CalEPA) Regulated Site Portal which fall under the Aboveground Petroleum Storage and Underground Storage Tank regulatory programs.

A review of the CA CERS TANKS list, as provided by EDR, and dated 01/18/2022 has revealed that there are 2 CA CERS TANKS sites within approximately 0.25 miles of the target property.

Equal/Higher Elevation	Address	Direction / Distance	Map ID	Page
AMERICAS STYRENICS,	***305 CRENSHAW BLVD***	***W 1/8 - 1/4 (0.132 mi.)***	***D25***	***387***
PHENOMENEX NO 8	***570 MADRID AVENUE***	***SSE 1/8 - 1/4 (0.243 mi.)***	***J50***	***602***

Local Land Records

CA DEED: The use of recorded land use restrictions is one of the methods the DTSC uses to protect the public from unsafe exposures to hazardous substances and wastes .

A review of the CA DEED list, as provided by EDR, and dated 11/30/2021 has revealed that there is 1 CA DEED site within approximately 0.5 miles of the target property.

Equal/Higher Elevation	Address	Direction / Distance	Map ID	Page
PPG INDUSTRIES, INC. Status: CERTIFIED O&M - LAND USE RESTRICTIONS ONLY Envirostor ID: 19281218	***465 CRENSHAW BLVD***	***SSW 1/8 - 1/4 (0.243 mi.)***	***I53***	***664***

Other Ascertainable Records

RCRA NonGen / NLR: RCRAInfo is EPA's comprehensive information system, providing access to data supporting the Resource Conservation and Recovery Act (RCRA) of 1976 and the Hazardous and Solid Waste Amendments (HSWA) of 1984. The database includes selective information on sites which generate, transport, store, treat and/or dispose of hazardous waste as defined by the Resource Conservation and Recovery Act (RCRA). Non-Generators do not presently generate hazardous waste.

A review of the RCRA NonGen / NLR list, as provided by EDR, and dated 02/28/2022 has revealed that there are 12 RCRA NonGen / NLR sites within approximately 0.25 miles of the target property.

Equal/Higher Elevation	Address	Direction / Distance	Map ID	Page
PHENOMENEX BUILDING EPA ID:: CAL000428086	2311 W 205TH ST	ESE 0 - 1/8 (0.068 mi.)	A6	133
ALS GROUP USA CORP D	2300 W 205TH	ESE 0 - 1/8 (0.097 mi.)	A10	159
NTK AVIATION AMERICA EPA ID:: CAL000365228	430 MADRID AVE	SE 0 - 1/8 (0.119 mi.)	B13	169
PUBLIC STORAGE	380 CRENSHAW BLVD	WSW 0 - 1/8 (0.122 mi.)	C14	171
AIRLAX, INC.	2463 W 208TH ST. STE	SW 1/8 - 1/4 (0.135 mi.)	E27	443
NEOTERYX LLC EPA ID:: CAL000417057	421 AMAPOLA AVE	SE 1/8 - 1/4 (0.135 mi.)	B28	446
REAL COLOR DESIGN IN EPA ID:: CAL000401039	2230 AMAPOLA CT STE	ESE 1/8 - 1/4 (0.173 mi.)	G45	593
SANYO-DENKI AMERICA EPA ID:: CAC002989867	468 AMAPOLA AVENUE	SE 1/8 - 1/4 (0.204 mi.)	G46	595
EDELBROCK LLC EPA ID:: CAL000124811	501 AMAPOLA AVE	SSE 1/8 - 1/4 (0.223 mi.)	H48	599
P P G INDUSTRIES INC EPA ID:: CAD008323438	***465 CRENSHAW BLVD***	***SSW 1/8 - 1/4 (0.243 mi.)***	***I52***	***624***

Lower Elevation	Address	Direction / Distance	Map ID	Page
JOSE MARTINEZ	2356 DEL AMO BLVD	NE 0 - 1/8 (0.018 mi.)	2	9
DOWELL SCHLUMBERGER EPA ID:: CAD000628271	***301 CRENSHAW BLVD***	***WNW 1/8 - 1/4 (0.138 mi.)***	***F33***	***453***

2020 COR ACTION: The EPA has set ambitious goals for the RCRA Corrective Action program by creating the 2020 Corrective Action Universe. This RCRA cleanup baseline includes facilities expected to need corrective action. The 2020 universe contains a wide variety of sites. Some properties are heavily contaminated while others were contaminated but have since been cleaned up. Still others have not been fully investigated yet, and may require little or no remediation. Inclusion in the 2020 Universe does not necessarily imply failure on the part of a facility to meet its RCRA obligations.

A review of the 2020 COR ACTION list, as provided by EDR, and dated 09/30/2017 has revealed that there is 1 2020 COR ACTION site within approximately 0.25 miles of the target property.

Equal/Higher Elevation	Address	Direction / Distance	Map ID	Page
THE DOW CHEMICAL COM EPA ID:: CAD009547050	***305 CRENSHAW BOULEVA***	***W 1/8 - 1/4 (0.132 mi.)***	***D19***	***181***

EXECUTIVE SUMMARY

CA Cortese: The sites for the list are designated by the State Water Resource Control Board (LUST), the Integrated Waste Board (SWF/LS), and the Department of Toxic Substances Control (Cal-Sites).

A review of the CA Cortese list, as provided by EDR, and dated 12/16/2021 has revealed that there are 5 CA Cortese sites within approximately 0.5 miles of the target property.

Equal/Higher Elevation	Address	Direction / Distance	Map ID	Page
DOW CHEMICAL USA	***305 CRENSHAW BLVD***	***W 1/8 - 1/4 (0.132 mi.)***	***D23***	***367***
Cleanup Status: COMPLETED - CASE CLOSED				
REYNOLDS METALS COMP	***500 CRENSHAW BLVD***	***SW 1/8 - 1/4 (0.168 mi.)***	***E39***	***573***
Cleanup Status: COMPLETED - CASE CLOSED				
PPG INDUSTRIES, INC.	***465 CRENSHAW BLVD***	***SSW 1/8 - 1/4 (0.243 mi.)***	***I53***	***664***
Cleanup Status: COMPLETED - CASE CLOSED				
BOC GAS	***2535 DEL AMO BLVD***	***WNW 1/8 - 1/4 (0.250 mi.)***	***K54***	***715***
Cleanup Status: COMPLETED - CASE CLOSED				

Lower Elevation	Address	Direction / Distance	Map ID	Page
MOBIL	***20225 VAN NESS S***	***ENE 1/4 - 1/2 (0.473 mi.)***	***O71***	***938***
Cleanup Status: COMPLETED - CASE CLOSED				

CA DRYCLEANERS: A list of drycleaner related facilities that have EPA ID numbers. These are facilities with certain SIC codes: power laundries, family and commercial; garment pressing and cleaners' agents; linen supply; coin-operated laundries and cleaning; drycleaning plants except rugs; carpet and upholster cleaning; industrial launderers; laundry and garment services.

A review of the CA DRYCLEANERS list, as provided by EDR, has revealed that there are 3 CA DRYCLEANERS sites within approximately 0.25 miles of the target property.

Equal/Higher Elevation	Address	Direction / Distance	Map ID	Page
THE DOW CHEMICAL COM	***305 S CRENSHAW BLVD***	***W 1/8 - 1/4 (0.132 mi.)***	***D24***	***373***
Database: DRYCLEAN SOUTH COAST, Date of Government Version: 11/17/2021				
AMERICAS STYRENICS,	***305 CRENSHAW BLVD***	***W 1/8 - 1/4 (0.132 mi.)***	***D25***	***387***
Database: DRYCLEAN SOUTH COAST, Date of Government Version: 11/17/2021				
PPG INDUSTRIES, INC.	***465 CRENSHAW BLVD***	***SSW 1/8 - 1/4 (0.243 mi.)***	***I53***	***664***
Database: DRYCLEAN SOUTH COAST, Date of Government Version: 11/17/2021				

CA HIST CORTESE: The sites for the list are designated by the State Water Resource Control Board [LUST], the Integrated Waste Board [SWF/LS], and the Department of Toxic Substances Control [CALSITES]. This listing is no longer updated by the state agency.

A review of the CA HIST CORTESE list, as provided by EDR, and dated 04/01/2001 has revealed that there are 4 CA HIST CORTESE sites within approximately 0.5 miles of the target property.

Equal/Higher Elevation	Address	Direction / Distance	Map ID	Page
AMERICAS STYRENICS,	***305 CRENSHAW BLVD***	***W 1/8 - 1/4 (0.132 mi.)***	***D25***	***387***
Reg Id: 905030025				
CRENSHAW BOULEVARD P	***500 CRENSHAW BOULEVA***	***SW 1/8 - 1/4 (0.168 mi.)***	***E43***	***588***
Reg Id: 905010125				
AIRGAS DRY ICE	***2535 DEL AMO BOULEVA***	***WNW 1/8 - 1/4 (0.250 mi.)***	***K57***	***816***

Reg Id: 905030061

Lower Elevation	Address	Direction / Distance	Map ID	Page
EXXONMOBIL OIL CORPO	***20225 VAN NESS AVE***	***ENE 1/4 - 1/2 (0.473 mi.)***	***O70***	***931***
Reg Id: 902050016				

CA HWP: Detailed information on permitted hazardous waste facilities and corrective action ("cleanups") tracked in EnviroStor.

A review of the CA HWP list, as provided by EDR, and dated 02/14/2022 has revealed that there are 10 CA HWP sites within approximately 1 mile of the target property.

Equal/Higher Elevation	Address	Direction / Distance	Map ID	Page
THE DOW CHEMICAL COM	***305 CRENSHAW BOULEVA***	***W 1/8 - 1/4 (0.132 mi.)***	***D19***	***181***
EPA ID: CAD009547050				
Cleanup Status: CLOSED				
PPG INDUSTRIES, INC.	***465 CRENSHAW BLVD***	***SSW 1/8 - 1/4 (0.243 mi.)***	***I53***	***664***
EPA ID: CAD008323438				
Cleanup Status: CLOSED				
NORTHROP GRUMMAN COR	2203 DOMINGUEZ AVE	SSE 1/4 - 1/2 (0.369 mi.)	L62	851
EPA ID: CAD000627349				
Cleanup Status: CLOSED				
UPJOHN COMPANY CPR D	555 ALASKA AVENUE	SW 1/4 - 1/2 (0.410 mi.)	M65	870
EPA ID: CAT080010093				
Cleanup Status: CLOSED				
NORTHROP GRUMMAN COR	***2135 DOMINGUEZ AVE***	***SE 1/4 - 1/2 (0.460 mi.)***	***N69***	***925***
EPA ID: CAD000627281				
Cleanup Status: CLOSED				
NORTHROP CORPORATION	***640 ALASKA ST***	***SW 1/4 - 1/2 (0.495 mi.)***	***P72***	***939***
EPA ID: CAD000627224				
Cleanup Status: CLOSED				
NORTHROP CORP/AIRCRA	***540 HAWAII AVE***	***WSW 1/2 - 1 (0.648 mi.)***	***Q77***	***1010***
EPA ID: CAD000627406				
Cleanup Status: CLOSED				

Lower Elevation	Address	Direction / Distance	Map ID	Page
TORRANCE	***301 CRENSHAW***	***WNW 1/8 - 1/4 (0.138 mi.)***	***F32***	***450***
EPA ID: CAD000628271				
Cleanup Status: CLOSED				
EXXON MOBIL OIL CORP	***3700 W 190TH ST***	***NNW 1/2 - 1 (0.845 mi.)***	***R84***	***1273***
EPA ID: CAD008354052				
Cleanup Status: PROTECTIVE FILER				
HUGHES AIRCRAFT CO./	***19300 GRAMERCY PLACE***	***NE 1/2 - 1 (0.855 mi.)***	***S87***	***2120***
EPA ID: CAD981440068				
Cleanup Status: CLOSED				

EXECUTIVE SUMMARY

EDR HIGH RISK HISTORICAL RECORDS

EDR Exclusive Records

EDR Hist Auto: EDR has searched selected national collections of business directories and has collected listings of potential gas station/filling station/service station sites that were available to EDR researchers. EDR's review was limited to those categories of sources that might, in EDR's opinion, include gas station/filling station/service station establishments. The categories reviewed included, but were not limited to gas, gas station, gasoline station, filling station, auto, automobile repair, auto service station, service station, etc. This database falls within a category of information EDR classifies as "High Risk Historical Records", or HRHR. EDR's HRHR effort presents unique and sometimes proprietary data about past sites and operations that typically create environmental concerns, but may not show up in current government records searches.

A review of the EDR Hist Auto list, as provided by EDR, has revealed that there is 1 EDR Hist Auto site within approximately 0.125 miles of the target property.

Equal/Higher Elevation	Address	Direction / Distance	Map ID	Page
WESTWOOD MOBIL	370 CRENSHAW BLVD	W 0 - 1/8 (0.125 mi.)	C17	181

EXECUTIVE SUMMARY

There were no unmapped sites in this report.

OVERVIEW MAP - 6980012.2S

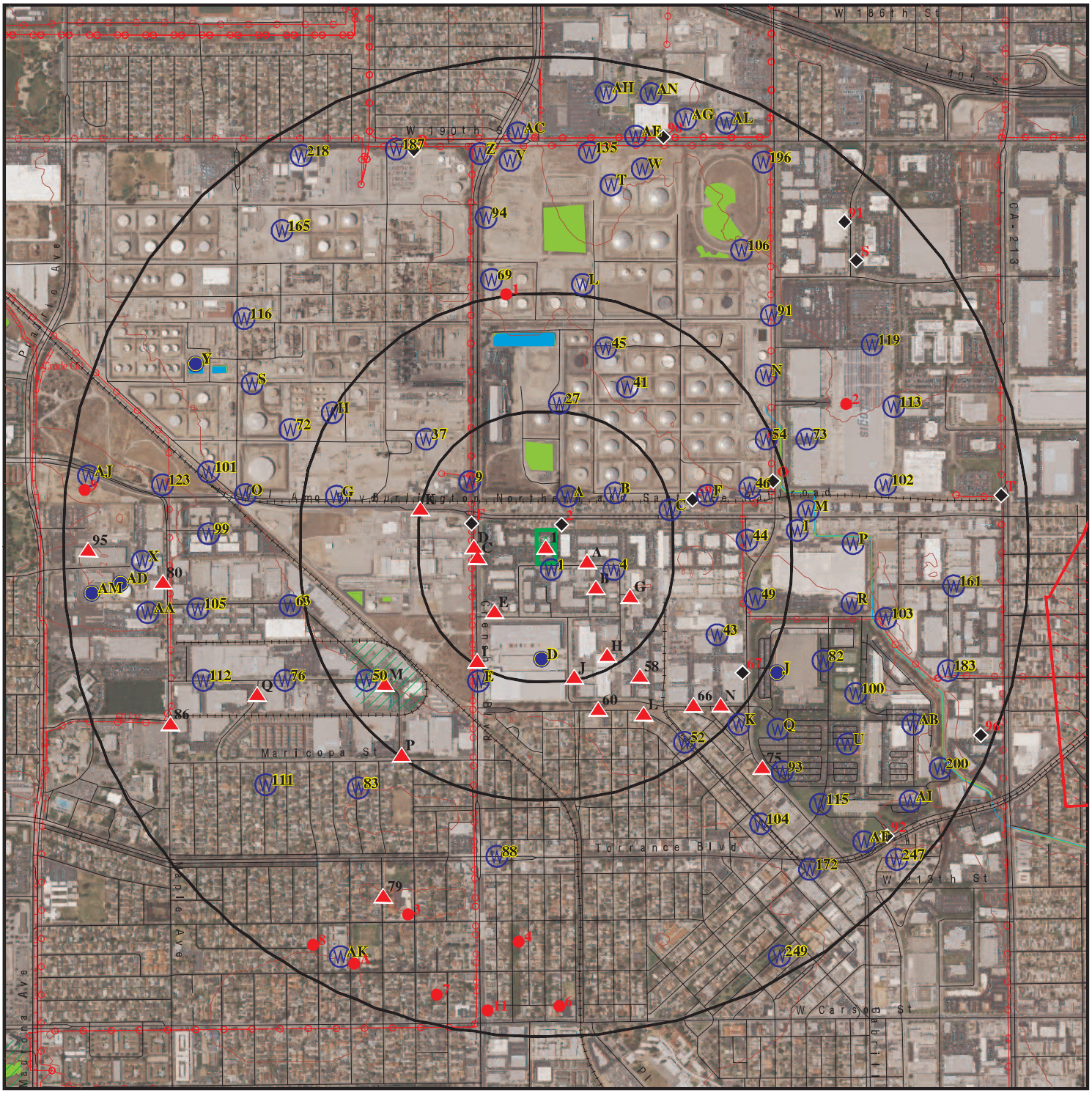

Target Property

Sites at elevations higher than or equal to the target property

Sites at elevations lower than the target property

Manufactured Gas Plants

National Priority List Sites

Dept. Defense Sites

0 1/4 1/2 1 Miles

Indian Reservations BIA

Power transmission lines

Pipelines

100-year flood zone

500-year flood zone

National Wetland Inventory

State Wetlands

Areas of Concern

This report includes Interactive Map Layers to display and/or hide map information. The legend includes only those icons for the default map view.

SITE NAME: 462157	CLIENT: AEI Consultants
ADDRESS: 2421 West 205th Street Torrance CA 90501	CONTACT: Cierra Vaquera
LAT/LONG: 33.845901 / 118.3262	INQUIRY #: 6980012.2s
	DATE: May 16, 2022 11:29 am

Copyright © 2022 EDR, Inc. © 2015 TomTom Rel. 2015.

DETAIL MAP - 6980012.2S

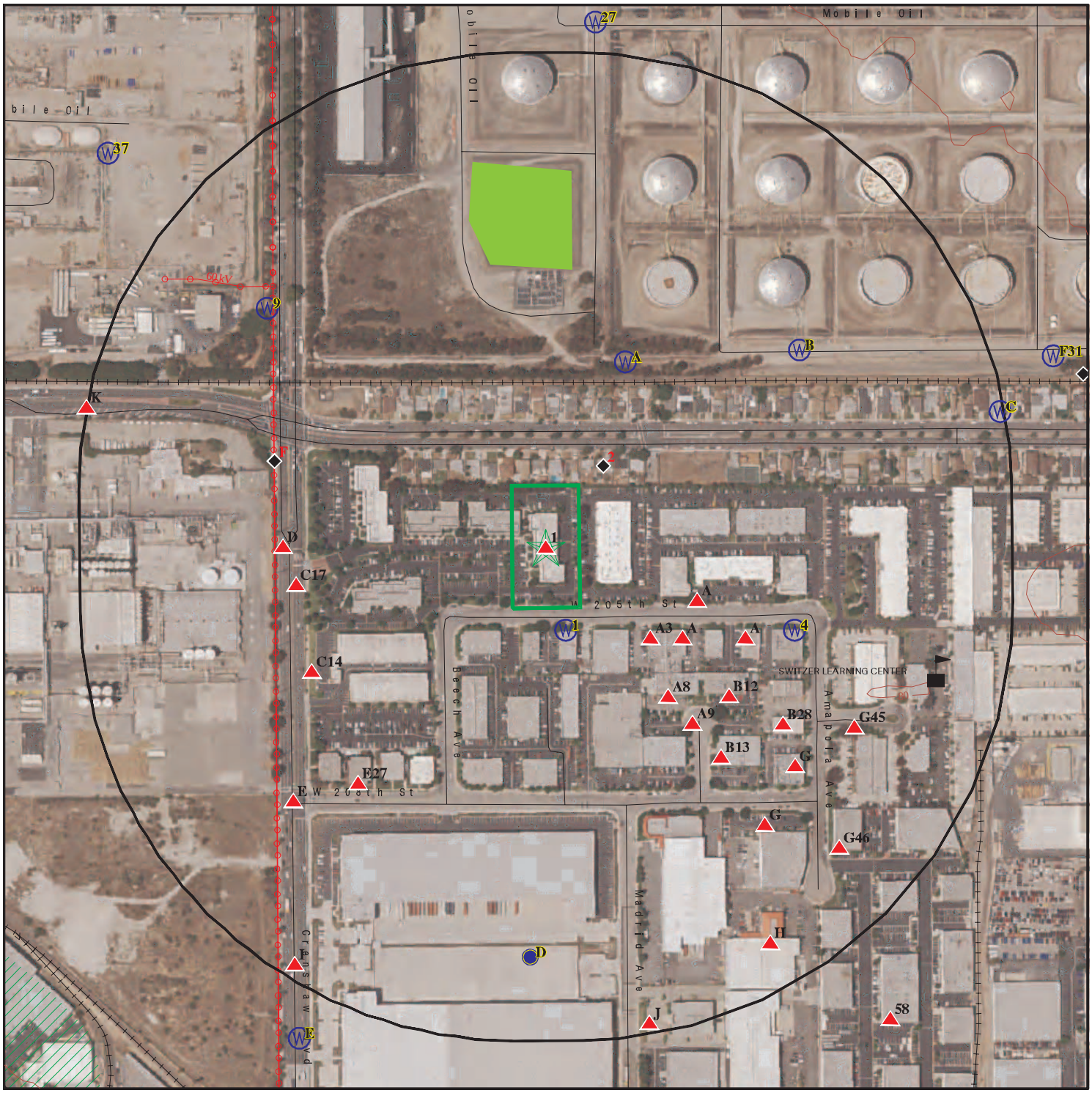

0 1/16 1/8 1/4 Miles

- Target Property
- Sites at elevations higher than or equal to the target property
- Sites at elevations lower than the target property
- Manufactured Gas Plants
- Sensitive Receptors
- National Priority List Sites
- Dept. Defense Sites
- Indian Reservations BIA
- Power transmission lines
- 100-year flood zone
- 500-year flood zone
- National Wetland Inventory
- State Wetlands
- Areas of Concern

This report includes Interactive Map Layers to display and/or hide map information. The legend includes only those icons for the default map view.

SITE NAME: 462157	CLIENT: AEI Consultants
ADDRESS: 2421 West 205th Street Torrance CA 90501	CONTACT: Cierra Vaquera
LAT/LONG: 33.845901 / 118.3262	INQUIRY #: 6980012.2s
	DATE: May 16, 2022 11:30 am

Copyright © 2022 EDR, Inc. © 2015 TomTom Rel. 2015.

MAP FINDINGS SUMMARY

Database	Search Distance (Miles)	Target Property	< 1/8	1/8 - 1/4	1/4 - 1/2	1/2 - 1	> 1	Total Plotted
STANDARD ENVIRONMENTAL RECORDS								
Lists of Federal NPL (Superfund) sites								
NPL	1.000		0	0	0	0	NR	0
Proposed NPL	1.000		0	0	0	0	NR	0
NPL LIENS	1.000		0	0	0	0	NR	0
Lists of Federal Delisted NPL sites								
Delisted NPL	1.000		0	0	0	0	NR	0
Lists of Federal sites subject to CERCLA removals and CERCLA orders								
FEDERAL FACILITY	0.500		0	0	0	NR	NR	0
SEMS	0.500		0	0	0	NR	NR	0
Lists of Federal CERCLA sites with NFRAP								
SEMS-ARCHIVE	0.500		1	2	5	NR	NR	8
Lists of Federal RCRA facilities undergoing Corrective Action								
CORRACTS	1.000		0	3	4	3	NR	10
Lists of Federal RCRA TSD facilities								
RCRA-TSDF	0.500		0	2	4	NR	NR	6
Lists of Federal RCRA generators								
RCRA-LQG	0.250		1	5	NR	NR	NR	6
RCRA-SQG	0.250		1	3	NR	NR	NR	4
RCRA-VSQG	0.250		0	0	NR	NR	NR	0
Federal institutional controls / engineering controls registries								
LUCIS	0.500		0	0	0	NR	NR	0
US ENG CONTROLS	0.500		0	0	0	NR	NR	0
US INST CONTROLS	0.500		0	0	0	NR	NR	0
Federal ERNS list								
ERNS	TP		NR	NR	NR	NR	NR	0
Lists of state- and tribal (Superfund) equivalent sites								
CA RESPONSE	1.000		0	0	0	0	NR	0
Lists of state- and tribal hazardous waste facilities								
CA ENVIROSTOR	1.000		1	6	7	16	NR	30
Lists of state and tribal landfills and solid waste disposal facilities								
CA SWF/LF	0.500		0	0	0	NR	NR	0

MAP FINDINGS SUMMARY

Database	Search Distance (Miles)	Target Property	< 1/8	1/8 - 1/4	1/4 - 1/2	1/2 - 1	> 1	Total Plotted
Lists of state and tribal leaking storage tanks								
CA LUST	0.500		0	7	1	NR	NR	8
INDIAN LUST	0.500		0	0	0	NR	NR	0
CA CPS-SLIC	0.500		0	2	0	NR	NR	2
Lists of state and tribal registered storage tanks								
FEMA UST	0.250		0	0	NR	NR	NR	0
CA UST	0.250		0	6	NR	NR	NR	6
CA AST	0.250		0	3	NR	NR	NR	3
INDIAN UST	0.250		0	0	NR	NR	NR	0
Lists of state and tribal voluntary cleanup sites								
CA VCP	0.500		0	1	1	NR	NR	2
INDIAN VCP	0.500		0	0	0	NR	NR	0
Lists of state and tribal brownfield sites								
CA BROWNFIELDS	0.500		0	0	0	NR	NR	0
ADDITIONAL ENVIRONMENTAL RECORDS								
Local Brownfield lists								
US BROWNFIELDS	0.500		0	0	0	NR	NR	0
Local Lists of Landfill / Solid Waste Disposal Sites								
CA WMUDS/SWAT	0.500		1	0	0	NR	NR	1
CA SWRCY	0.500		0	0	0	NR	NR	0
CA HAULERS	TP		NR	NR	NR	NR	NR	0
INDIAN ODI	0.500		0	0	0	NR	NR	0
ODI	0.500		0	0	0	NR	NR	0
DEBRIS REGION 9	0.500		0	0	0	NR	NR	0
IHS OPEN DUMPS	0.500		0	0	0	NR	NR	0
Local Lists of Hazardous waste / Contaminated Sites								
CA AOCONCERN	1.000		0	0	0	0	NR	0
US HIST CDL	TP		NR	NR	NR	NR	NR	0
CA HIST Cal-Sites	1.000		0	0	0	0	NR	0
CA SCH	0.250		0	0	NR	NR	NR	0
CA CDL	TP		NR	NR	NR	NR	NR	0
CA Toxic Pits	1.000		0	0	0	1	NR	1
CA CERS HAZ WASTE	0.250		6	6	NR	NR	NR	12
US CDL	TP		NR	NR	NR	NR	NR	0
CA AQUEOUS FOAM	TP		NR	NR	NR	NR	NR	0
CA PFAS	0.500		0	0	0	NR	NR	0
Local Lists of Registered Storage Tanks								
CA SWEEPS UST	0.250		1	4	NR	NR	NR	5
CA HIST UST	0.250		0	6	NR	NR	NR	6

MAP FINDINGS SUMMARY

Database	Search Distance (Miles)	Target Property	< 1/8	1/8 - 1/4	1/4 - 1/2	1/2 - 1	> 1	Total Plotted
CA FID UST	0.250		1	4	NR	NR	NR	5
CA CERS TANKS	0.250		0	2	NR	NR	NR	2
Local Land Records								
CA LIENS	TP		NR	NR	NR	NR	NR	0
LIENS 2	TP		NR	NR	NR	NR	NR	0
CA DEED	0.500		0	1	0	NR	NR	1
Records of Emergency Release Reports								
HMIRS	TP		NR	NR	NR	NR	NR	0
CA CHMIRS	TP		NR	NR	NR	NR	NR	0
CA LDS	TP		NR	NR	NR	NR	NR	0
CA MCS	TP		NR	NR	NR	NR	NR	0
CA SPILLS 90	TP		NR	NR	NR	NR	NR	0
Other Ascertainable Records								
RCRA NonGen / NLR	0.250		5	7	NR	NR	NR	12
FUDS	1.000		0	0	0	0	NR	0
DOD	1.000		0	0	0	0	NR	0
SCRD DRYCLEANERS	0.500		0	0	0	NR	NR	0
US FIN ASSUR	TP		NR	NR	NR	NR	NR	0
EPA WATCH LIST	TP		NR	NR	NR	NR	NR	0
2020 COR ACTION	0.250		0	1	NR	NR	NR	1
TSCA	TP		NR	NR	NR	NR	NR	0
TRIS	TP		NR	NR	NR	NR	NR	0
SSTS	TP		NR	NR	NR	NR	NR	0
ROD	1.000		0	0	0	0	NR	0
RMP	TP		NR	NR	NR	NR	NR	0
RAATS	TP		NR	NR	NR	NR	NR	0
PRP	TP		NR	NR	NR	NR	NR	0
PADS	TP		NR	NR	NR	NR	NR	0
ICIS	TP		NR	NR	NR	NR	NR	0
FTTS	TP		NR	NR	NR	NR	NR	0
MLTS	TP		NR	NR	NR	NR	NR	0
COAL ASH DOE	TP		NR	NR	NR	NR	NR	0
COAL ASH EPA	0.500		0	0	0	NR	NR	0
PCB TRANSFORMER	TP		NR	NR	NR	NR	NR	0
RADINFO	TP		NR	NR	NR	NR	NR	0
HIST FTTS	TP		NR	NR	NR	NR	NR	0
DOT OPS	TP		NR	NR	NR	NR	NR	0
CONSENT	1.000		0	0	0	0	NR	0
INDIAN RESERV	1.000		0	0	0	0	NR	0
FUSRAP	1.000		0	0	0	0	NR	0
UMTRA	0.500		0	0	0	NR	NR	0
LEAD SMELTERS	TP		NR	NR	NR	NR	NR	0
US AIRS	TP		NR	NR	NR	NR	NR	0
US MINES	0.250		0	0	NR	NR	NR	0
ABANDONED MINES	0.250		0	0	NR	NR	NR	0
FINDS	TP		NR	NR	NR	NR	NR	0
DOCKET HWC	TP		NR	NR	NR	NR	NR	0
ECHO	TP		NR	NR	NR	NR	NR	0

MAP FINDINGS SUMMARY

Database	Search Distance (Miles)	Target Property	< 1/8	1/8 - 1/4	1/4 - 1/2	1/2 - 1	> 1	Total Plotted
UXO	1.000		0	0	0	0	NR	0
FUELS PROGRAM	0.250		0	0	NR	NR	NR	0
CA BOND EXP. PLAN	1.000		0	0	0	0	NR	0
CA Cortese	0.500		0	4	1	NR	NR	5
CA CUPA Listings	0.250		0	0	NR	NR	NR	0
CA DRYCLEANERS	0.250		0	3	NR	NR	NR	3
CA EMI	TP		NR	NR	NR	NR	NR	0
CA ENF	TP		NR	NR	NR	NR	NR	0
CA Financial Assurance	TP		NR	NR	NR	NR	NR	0
CA HAZNET	TP		NR	NR	NR	NR	NR	0
CA ICE	TP		NR	NR	NR	NR	NR	0
CA HIST CORTESE	0.500		0	3	1	NR	NR	4
CA LOS ANGELES CO. HMS	TP		NR	NR	NR	NR	NR	0
CA HWP	1.000		0	3	4	3	NR	10
CA HWT	0.250		0	0	NR	NR	NR	0
RI MANIFEST	0.250		0	0	NR	NR	NR	0
CA MINES	0.250		0	0	NR	NR	NR	0
CA MWMP	0.250		0	0	NR	NR	NR	0
CA NPDES	TP		NR	NR	NR	NR	NR	0
CA PEST LIC	TP		NR	NR	NR	NR	NR	0
CA PROC	0.500		0	0	0	NR	NR	0
CA Notify 65	1.000		0	0	0	0	NR	0
LA Co. Site Mitigation	TP		NR	NR	NR	NR	NR	0
CA UIC	TP		NR	NR	NR	NR	NR	0
CA UIC GEO	TP		NR	NR	NR	NR	NR	0
CA WASTEWATER PITS	0.500		0	0	0	NR	NR	0
CA WDS	TP		NR	NR	NR	NR	NR	0
CA WIP	0.250		0	0	NR	NR	NR	0
CA MILITARY PRIV SITES	TP		NR	NR	NR	NR	NR	0
CA PROJECT	TP		NR	NR	NR	NR	NR	0
CA WDR	TP		NR	NR	NR	NR	NR	0
CA CIWQS	TP		NR	NR	NR	NR	NR	0
CA CERS	TP		NR	NR	NR	NR	NR	0
CA NON-CASE INFO	TP		NR	NR	NR	NR	NR	0
CA OTHER OIL GAS	TP		NR	NR	NR	NR	NR	0
CA PROD WATER PONDS	TP		NR	NR	NR	NR	NR	0
CA SAMPLING POINT	TP		NR	NR	NR	NR	NR	0
CA WELL STIM PROJ	TP		NR	NR	NR	NR	NR	0
CA LOS ANGELES CO LF METHANE	0.500		0	0	0	NR	NR	0
CA HWTS	TP	1	NR	NR	NR	NR	NR	1
MINES MRDS	TP		NR	NR	NR	NR	NR	0

EDR HIGH RISK HISTORICAL RECORDS

EDR Exclusive Records

EDR MGP	1.000		0	0	0	0	NR	0
EDR Hist Auto	0.125		1	NR	NR	NR	NR	1
EDR Hist Cleaner	0.125		0	NR	NR	NR	NR	0

EDR RECOVERED GOVERNMENT ARCHIVES

Exclusive Recovered Govt. Archives

CA RGA LF	TP		NR	NR	NR	NR	NR	0

MAP FINDINGS SUMMARY

Database	Search Distance (Miles)	Target Property	< 1/8	1/8 - 1/4	1/4 - 1/2	1/2 - 1	> 1	Total Plotted
CA RGA LUST	TP		NR	NR	NR	NR	NR	0
- Totals --		1	19	84	28	23	0	155

NOTES:

TP = Target Property

NR = Not Requested at this Search Distance

Sites may be listed in more than one database

1
Target
Property

ELEKON INDUSTRIES U.S.A. INC
2421 WEST 205TH ST. UNIT D101
TORRANCE, CA 90501

CA HWTS **S124803802**
N/A

Actual:
72 ft.

HWTS:

Name:	ELEKON INDUSTRIES U.S.A. INC
Address:	2421 WEST 205TH ST. UNIT D101
Address 2:	Not reported
City,State,Zip:	TORRANCE, CA 90501
EPA ID:	CAL000122982
Inactive Date:	06/30/1998
Create Date:	11/17/1994
Last Act Date:	Not reported
Mailing Name:	Not reported
Mailing Address:	2421 W 205TH ST STE D101
Mailing Address 2:	Not reported
Mailing City,State,Zip:	TORRANCE, CA 905011462
Owner Name:	ELEKON INDUSTRIES USA INC.
Owner Address:	2421 W 205TH ST STE D101
Owner Address 2:	Not reported
Owner City,State,Zip:	TORRANCE, CA 905011462
Contact Name:	JAY PATEL
Contact Address:	INACT PER NONDELIVERABLE VQ98 NK
Contact Address 2:	Not reported
City,State,Zip:	TORRANCE, CA 905011462
Facility Status:	Inactive
Facility Type:	PERMANENT
Category:	STATE
Latitude:	33.845335
Longitude:	-118.326374

2
NE
< 1/8
0.018 mi.
96 ft.

JOSE MARTINEZ
2356 DEL AMO BLVD
TORRANCE, CA 90501

RCRA NonGen / NLR **1026808944**
CAC003121287

Relative:
Lower

Actual:
71 ft.

RCRA NonGen / NLR:

Date Form Received by Agency:	20210524
Handler Name:	JOSE MARTINEZ
Handler Address:	2356 DEL AMO BLVD
Handler City,State,Zip:	TORRANCE, CA 90501
EPA ID:	CAC003121287
Contact Name:	JOSE MARTINEZ
Contact Address:	2356 DEL AMO BLVD
Contact City,State,Zip:	TORRANCE, CA 90501
Contact Telephone:	310-901-3521
Contact Fax:	Not reported
Contact Email:	LUPE@FRESHAIRENVIRONMENTAL.COM
Contact Title:	Not reported
EPA Region:	09
Land Type:	Not reported
Federal Waste Generator Description:	Not a generator, verified
Non-Notifier:	Not reported
Biennial Report Cycle:	Not reported
Accessibility:	Not reported
Active Site Indicator:	Not reported
State District Owner:	Not reported
State District:	Not reported
Mailing Address:	2356 DEL AMO BLVD

JOSE MARTINEZ (Continued) **1026808944**

Mailing City,State,Zip:	TORRANCE, CA 90501
Owner Name:	JOSE MARTINEZ
Owner Type:	Other
Operator Name:	JOSE MARTINEZ
Operator Type:	Other
Short-Term Generator Activity:	No
Importer Activity:	No
Mixed Waste Generator:	No
Transporter Activity:	No
Transfer Facility Activity:	No
Recycler Activity with Storage:	No
Small Quantity On-Site Burner Exemption:	No
Smelting Melting and Refining Furnace Exemption:	No
Underground Injection Control:	No
Off-Site Waste Receipt:	No
Universal Waste Indicator:	No
Universal Waste Destination Facility:	No
Federal Universal Waste:	No
Active Site Fed-Reg Treatment Storage and Disposal Facility:	Not reported
Active Site Converter Treatment storage and Disposal Facility:	Not reported
Active Site State-Reg Treatment Storage and Disposal Facility:	Not reported
Active Site State-Reg Handler:	---
Federal Facility Indicator:	Not reported
Hazardous Secondary Material Indicator:	N
Sub-Part K Indicator:	Not reported
Commercial TSD Indicator:	No
Treatment Storage and Disposal Type:	Not reported
2018 GPRA Permit Baseline:	Not on the Baseline
2018 GPRA Renewals Baseline:	Not on the Baseline
Permit Renewals Workload Universe:	Not reported
Permit Workload Universe:	Not reported
Permit Progress Universe:	Not reported
Post-Closure Workload Universe:	Not reported
Closure Workload Universe:	Not reported
202 GPRA Corrective Action Baseline:	No
Corrective Action Workload Universe:	No
Subject to Corrective Action Universe:	No
Non-TSDFs Where RCRA CA has Been Imposed Universe:	No
TSDFs Potentially Subject to CA Under 3004 (u)/(v) Universe:	No
TSDFs Only Subject to CA under Discretionary Auth Universe:	No
Corrective Action Priority Ranking:	No NCAPS ranking
Environmental Control Indicator:	No
Institutional Control Indicator:	No
Human Exposure Controls Indicator:	N/A
Groundwater Controls Indicator:	N/A
Operating TSDF Universe:	Not reported
Full Enforcement Universe:	Not reported
Significant Non-Complier Universe:	No
Unaddressed Significant Non-Complier Universe:	No
Addressed Significant Non-Complier Universe:	No
Significant Non-Complier With a Compliance Schedule Universe:	No
Financial Assurance Required:	Not reported
Handler Date of Last Change:	20210601
Recognized Trader-Importer:	No
Recognized Trader-Exporter:	No
Importer of Spent Lead Acid Batteries:	No
Exporter of Spent Lead Acid Batteries:	No

JOSE MARTINEZ (Continued) **1026808944**

Recycler Activity Without Storage: No
Manifest Broker: No
Sub-Part P Indicator: No

Handler - Owner Operator:
Owner/Operator Indicator: Operator
Owner/Operator Name: JOSE MARTINEZ
Legal Status: Other
Date Became Current: Not reported
Date Ended Current: Not reported
Owner/Operator Address: 2356 DEL AMO BLVD
Owner/Operator City,State,Zip: TORRANCE, CA 90501
Owner/Operator Telephone: 310-901-3521
Owner/Operator Telephone Ext: Not reported
Owner/Operator Fax: Not reported
Owner/Operator Email: Not reported

Owner/Operator Indicator: Owner
Owner/Operator Name: JOSE MARTINEZ
Legal Status: Other
Date Became Current: Not reported
Date Ended Current: Not reported
Owner/Operator Address: 2356 DEL AMO BLVD
Owner/Operator City,State,Zip: TORRANCE, CA 90501
Owner/Operator Telephone: 310-901-3521
Owner/Operator Telephone Ext: Not reported
Owner/Operator Fax: Not reported
Owner/Operator Email: Not reported

Historic Generators:
Receive Date: 20210524
Handler Name: JOSE MARTINEZ
Federal Waste Generator Description: Not a generator, verified
State District Owner: Not reported
Large Quantity Handler of Universal Waste: No
Recognized Trader Importer: No
Recognized Trader Exporter: No
Spent Lead Acid Battery Importer: No
Spent Lead Acid Battery Exporter: No
Current Record: Yes
Non Storage Recycler Activity: No
Electronic Manifest Broker: No

List of NAICS Codes and Descriptions:
NAICS Code: 56299
NAICS Description: ALL OTHER WASTE MANAGEMENT SERVICES

Facility Has Received Notices of Violations:
Violations: No Violations Found

Evaluation Action Summary:
Evaluations: No Evaluations Found

A3 SE < 1/8 0.044 mi. 233 ft. | **PHENOMENEX 6**
2330 205TH ST
TORRANCE, CA 90501

Site 1 of 9 in cluster A

CA CERS HAZ WASTE | **S123533143**
CA CERS | **N/A**

Relative: Higher

Actual: 73 ft.

CERS HAZ WASTE:

Name:	PHENOMENEX 6
Address:	2330 205TH ST
City,State,Zip:	TORRANCE, CA 90501
Site ID:	57374
CERS ID:	10128442
CERS Description:	Hazardous Waste Generator

Name:	PHENOMENEX 6
Address:	2330 205TH ST
City,State,Zip:	TORRANCE, CA 90501
Site ID:	57374
CERS ID:	10128442
CERS Description:	RCRA LQ HW Generator

CERS:

Name:	PHENOMENEX 6
Address:	2330 205TH ST
City,State,Zip:	TORRANCE, CA 90501
Site ID:	57374
CERS ID:	10128442
CERS Description:	Chemical Storage Facilities

Violations:

Site ID:	57374
Site Name:	Phenomenex 6
Violation Date:	03-06-2019
Citation:	22 CCR 31 67100.8 - California Code of Regulations, Title 22, Chapter 31, Section(s) 67100.8
Violation Description:	Failure of a generator to conduct, when required, a source reduction evaluation review and plan every four years, and/or failure of the review and plan to contain all required information.
Violation Notes:	Returned to compliance on 03/12/2019.
Violation Division:	Los Angeles County Fire Department
Violation Program:	HWLQG
Violation Source:	CERS,

Site ID:	57374
Site Name:	Phenomenex 6
Violation Date:	03-06-2019
Citation:	22 CCR 31 67100.9 - California Code of Regulations, Title 22, Chapter 31, Section(s) 67100.9
Violation Description:	Failure of a large quantity generator to prepare a summary progress report every four years, using DTSC s Form # 1262 (3/99) titled "Summary Progress Report".
Violation Notes:	Returned to compliance on 03/12/2019.
Violation Division:	Los Angeles County Fire Department
Violation Program:	HWLQG
Violation Source:	CERS,

Site ID:	57374
Site Name:	Phenomenex 6
Violation Date:	03-06-2019

PHENOMENEX 6 (Continued) **S123533143**

Citation:	HSC 6.5 25244.21 - California Health and Safety Code, Chapter 6.5, Section(s) 25244.21
Violation Description:	Failure to adequately complete, and maintain for review, all requirements of the source reduction evaluation review and plan (SB-14).
Violation Notes:	Returned to compliance on 03/12/2019.
Violation Division:	Los Angeles County Fire Department
Violation Program:	HWLQG
Violation Source:	CERS,

Evaluation:

Eval General Type:	Compliance Evaluation Inspection
Eval Date:	04-17-2013
Violations Found:	No
Eval Type:	Routine done by local agency
Eval Notes:	Not reported
Eval Division:	Torrance Fire Department
Eval Program:	HMRRP
Eval Source:	CERS,

Eval General Type:	Compliance Evaluation Inspection
Eval Date:	05-11-2015
Violations Found:	No
Eval Type:	Routine done by local agency
Eval Notes:	Not reported
Eval Division:	Torrance Fire Department
Eval Program:	HMRRP
Eval Source:	CERS,

Eval General Type:	Compliance Evaluation Inspection
Eval Date:	04-06-2017
Violations Found:	No
Eval Type:	Routine done by local agency
Eval Notes:	authorized by Lane Parrott
Eval Division:	Torrance Fire Department
Eval Program:	HMRRP
Eval Source:	CERS,

Eval General Type:	Other/Unknown
Eval Date:	07-13-2015
Violations Found:	No
Eval Type:	Other, not routine, done by local agency
Eval Notes:	Not reported
Eval Division:	Torrance Fire Department
Eval Program:	HMRRP
Eval Source:	CERS,

Eval General Type:	Compliance Evaluation Inspection
Eval Date:	09-20-2021
Violations Found:	No
Eval Type:	Routine done by local agency
Eval Notes:	First Name:Katherine Last Name:Dascomb Employee Id:19282 Apparatus & Shift:CRRD
Eval Division:	Torrance Fire Department
Eval Program:	HMRRP
Eval Source:	CERS,

PHENOMENEX 6 (Continued) **S123533143**

Eval General Type:	Compliance Evaluation Inspection
Eval Date:	03-06-2019
Violations Found:	Yes
Eval Type:	Routine done by local agency
Eval Notes:	Michael Spillane, Sr. EHS Specialist
Eval Division:	Los Angeles County Fire Department
Eval Program:	HWLQG
Eval Source:	CERS,

Eval General Type:	Compliance Evaluation Inspection
Eval Date:	04-21-2016
Violations Found:	No
Eval Type:	Routine done by local agency
Eval Notes:	Not reported
Eval Division:	Torrance Fire Department
Eval Program:	HMRRP
Eval Source:	CERS,

Eval General Type:	Compliance Evaluation Inspection
Eval Date:	04-15-2014
Violations Found:	No
Eval Type:	Routine done by local agency
Eval Notes:	Not reported
Eval Division:	Torrance Fire Department
Eval Program:	HMRRP
Eval Source:	CERS,

Affiliation:

Affiliation Type Desc:	CUPA District
Entity Name:	Los Angeles County Fire
Entity Title:	Not reported
Affiliation Address:	5825 Rickenbacker Road
Affiliation City:	Commerce
Affiliation State:	CA
Affiliation Country:	Not reported
Affiliation Zip:	90040-3027
Affiliation Phone:	(323) 890-4000,

Affiliation Type Desc:	Document Preparer
Entity Name:	Ryan Reynolds
Entity Title:	Not reported
Affiliation Address:	Not reported
Affiliation City:	Not reported
Affiliation State:	Not reported
Affiliation Country:	Not reported
Affiliation Zip:	Not reported
Affiliation Phone:	,

Affiliation Type Desc:	Environmental Contact
Entity Name:	Ryan Reynolds
Entity Title:	Not reported
Affiliation Address:	1920 Main Street, Suite 300
Affiliation City:	Irvine
Affiliation State:	CA
Affiliation Country:	Not reported
Affiliation Zip:	92614
Affiliation Phone:	,

PHENOMENEX 6 (Continued) **S123533143**

Affiliation Type Desc:	Operator
Entity Name:	Phenomenex Inc.
Entity Title:	Not reported
Affiliation Address:	Not reported
Affiliation City:	Not reported
Affiliation State:	Not reported
Affiliation Country:	Not reported
Affiliation Zip:	Not reported
Affiliation Phone:	(310) 212-0555,

Affiliation Type Desc:	Legal Owner
Entity Name:	Phenomenex Inc.
Entity Title:	Not reported
Affiliation Address:	411 MADRID AVE
Affiliation City:	TORRANCE
Affiliation State:	CA
Affiliation Country:	United States
Affiliation Zip:	90501
Affiliation Phone:	(310) 212-0555,

Affiliation Type Desc:	Facility Mailing Address
Entity Name:	Mailing Address
Entity Title:	Not reported
Affiliation Address:	411 MADRID AVE
Affiliation City:	TORRANCE
Affiliation State:	CA
Affiliation Country:	Not reported
Affiliation Zip:	90501
Affiliation Phone:	,

Affiliation Type Desc:	Identification Signer
Entity Name:	Lillia Vaughan
Entity Title:	Sr. EHS Manager
Affiliation Address:	Not reported
Affiliation City:	Not reported
Affiliation State:	Not reported
Affiliation Country:	Not reported
Affiliation Zip:	Not reported
Affiliation Phone:	,

Affiliation Type Desc:	Parent Corporation
Entity Name:	Phenomenex, Inc.
Entity Title:	Not reported
Affiliation Address:	Not reported
Affiliation City:	Not reported
Affiliation State:	Not reported
Affiliation Country:	Not reported
Affiliation Zip:	Not reported
Affiliation Phone:	,

A4 ESE < 1/8 0.062 mi. 325 ft. | **PHENOMENEX BLDG 1**
2320 W 205TH ST
TORRANCE, CA 90501

Site 2 of 9 in cluster A

RCRA-LQG | **1001492814**
CAR000055020

Relative: Higher

Actual: 73 ft.

RCRA-LQG:

Date Form Received by Agency:	20200229
Handler Name:	PHENOMENEX BLDG 1
Handler Address:	2320 W 205TH ST
Handler City,State,Zip:	TORRANCE, CA 90501-0000
EPA ID:	CAR000055020
Contact Name:	DANIEL PHILLIPS
Contact Address:	MADRID AVE
Contact City,State,Zip:	TORRANCE, CA 90501
Contact Telephone:	301-212-0555 x3549
Contact Fax:	310-328-7768
Contact Email:	DANIELPH@PHENOMENEX.COM
Contact Title:	EHS MANAGER
EPA Region:	09
Land Type:	Private
Federal Waste Generator Description:	Large Quantity Generator
Non-Notifier:	Not reported
Biennial Report Cycle:	2019
Accessibility:	Not reported
Active Site Indicator:	Handler Activities
State District Owner:	Not reported
State District:	Not reported
Mailing Address:	MADRID AVE
Mailing City,State,Zip:	TORRANCE, CA 90501
Owner Name:	PHENOMENEX INC
Owner Type:	Private
Operator Name:	PHENOMENEX INC
Operator Type:	Private
Short-Term Generator Activity:	No
Importer Activity:	No
Mixed Waste Generator:	No
Transporter Activity:	No
Transfer Facility Activity:	No
Recycler Activity with Storage:	No
Small Quantity On-Site Burner Exemption:	No
Smelting Melting and Refining Furnace Exemption:	No
Underground Injection Control:	No
Off-Site Waste Receipt:	No
Universal Waste Indicator:	No
Universal Waste Destination Facility:	No
Federal Universal Waste:	No
Active Site Fed-Reg Treatment Storage and Disposal Facility:	Not reported
Active Site Converter Treatment storage and Disposal Facility:	Not reported
Active Site State-Reg Treatment Storage and Disposal Facility:	Not reported
Active Site State-Reg Handler:	---
Federal Facility Indicator:	Not reported
Hazardous Secondary Material Indicator:	N
Sub-Part K Indicator:	Not reported
Commercial TSD Indicator:	No
Treatment Storage and Disposal Type:	Not reported
2018 GPRA Permit Baseline:	Not on the Baseline
2018 GPRA Renewals Baseline:	Not on the Baseline
Permit Renewals Workload Universe:	Not reported

PHENOMENEX BLDG 1 (Continued) **1001492814**

Permit Workload Universe:	Not reported
Permit Progress Universe:	Not reported
Post-Closure Workload Universe:	Not reported
Closure Workload Universe:	Not reported
202 GPRA Corrective Action Baseline:	No
Corrective Action Workload Universe:	No
Subject to Corrective Action Universe:	No
Non-TSDFs Where RCRA CA has Been Imposed Universe:	No
TSDFs Potentially Subject to CA Under 3004 (u)/(v) Universe:	No
TSDFs Only Subject to CA under Discretionary Auth Universe:	No
Corrective Action Priority Ranking:	No NCAPS ranking
Environmental Control Indicator:	No
Institutional Control Indicator:	No
Human Exposure Controls Indicator:	N/A
Groundwater Controls Indicator:	N/A
Operating TSDF Universe:	Not reported
Full Enforcement Universe:	Not reported
Significant Non-Complier Universe:	No
Unaddressed Significant Non-Complier Universe:	No
Addressed Significant Non-Complier Universe:	No
Significant Non-Complier With a Compliance Schedule Universe:	No
Financial Assurance Required:	Not reported
Handler Date of Last Change:	20201013
Recognized Trader-Importer:	No
Recognized Trader-Exporter:	No
Importer of Spent Lead Acid Batteries:	No
Exporter of Spent Lead Acid Batteries:	No
Recycler Activity Without Storage:	No
Manifest Broker:	No
Sub-Part P Indicator:	No

Biennial: List of Years

Year: 2019

Click Here for Biennial Reporting System Data:
Year: 2017

Click Here for Biennial Reporting System Data:
Year: 2015

Click Here for Biennial Reporting System Data:
Year: 2013

Click Here for Biennial Reporting System Data:
Year: 2011

Click Here for Biennial Reporting System Data:
Year: 2009

Click Here for Biennial Reporting System Data:
Year: 2007

Click Here for Biennial Reporting System Data:
Year: 2005

Click Here for Biennial Reporting System Data:
Year: 2003

PHENOMENEX BLDG 1 (Continued) **1001492814**

Click Here for Biennial Reporting System Data:

Hazardous Waste Summary:

Waste Code: D001
Waste Description: IGNITABLE WASTE

Waste Code: D002
Waste Description: CORROSIVE WASTE

Waste Code: D003
Waste Description: REACTIVE WASTE

Waste Code: D008
Waste Description: LEAD

Waste Code: D009
Waste Description: MERCURY

Waste Code: D022
Waste Description: CHLOROFORM

Waste Code: D039
Waste Description: TETRACHLOROETHYLENE

Waste Code: F002
Waste Description: THE FOLLOWING SPENT HALOGENATED SOLVENTS: TETRACHLOROETHYLENE, METHYLENE CHLORIDE, TRICHLOROETHYLENE, 1,1,1-TRICHLOROETHANE, CHLOROBENZENE, 1,1,2-TRICHLORO-1,2,2-TRIFLUOROETHANE, ORTHO-DICHLOROBENZENE, TRICHLOROFLUOROMETHANE, AND 1,1,2, TRICHLOROETHANE; ALL SPENT SOLVENT MIXTURES/BLENDS CONTAINING, BEFORE USE, A TOTAL OF TEN PERCENT OR MORE (BY VOLUME) OF ONE OR MORE OF THE ABOVE HALOGENATED SOLVENTS OR THOSE SOLVENTS LISTED IN F001, F004, AND F005; AND STILL BOTTOMS FROM THE RECOVERY OF THESE SPENT SOLVENTS AND SPENT SOLVENT MIXTURES.

Waste Code: F003
Waste Description: THE FOLLOWING SPENT NONHALOGENATED SOLVENTS: XYLENE, ACETONE, ETHYL ACETATE, ETHYL BENZENE, ETHYL ETHER, METHYL ISOBUTYL KETONE, N-BUTYL ALCOHOL, CYCLOHEXANONE, AND METHANOL; ALL SPENT SOLVENT MIXTURES/BLENDS CONTAINING, BEFORE USE, ONLY THE ABOVE SPENT NONHALOGENATED SOLVENTS; AND ALL SPENT SOLVENT MIXTURES/BLENDS CONTAINING, BEFORE USE, ONE OR MORE OF THE ABOVE NONHALOGENATED SOLVENTS, AND A TOTAL OF TEN PERCENT OR MORE (BY VOLUME) OF ONE OR MORE OF THOSE SOLVENTS LISTED IN F001, F002, F004, AND F005; AND STILL BOTTOMS FROM THE RECOVERY OF THESE SPENT SOLVENTS AND SPENT SOLVENT MIXTURES.

Waste Code: F005
Waste Description: THE FOLLOWING SPENT NONHALOGENATED SOLVENTS: TOLUENE, METHYL ETHYL KETONE, CARBON DISULFIDE, ISOBUTANOL, PYRIDINE, BENZENE, 2-ETHOXYETHANOL, AND 2-NITROPROPANE; ALL SPENT SOLVENT MIXTURES/BLENDS CONTAINING, BEFORE USE, A TOTAL OF TEN PERCENT OR MORE (BY VOLUME) OF ONE OR MORE OF THE ABOVE NONHALOGENATED SOLVENTS OR THOSE SOLVENTS LISTED IN F001, F002, OR F004; AND STILL BOTTOMS FROM THE RECOVERY OF THESE SPENT SOLVENTS AND SPENT SOLVENT MIXTURES.

PHENOMENEX BLDG 1 (Continued) **1001492814**

Waste Code: P105
Waste Description: SODIUM AZIDE

Handler - Owner Operator:

Owner/Operator Indicator:	Owner
Owner/Operator Name:	FASHA MAHJOOR
Legal Status:	Private
Date Became Current:	19820101
Date Ended Current:	Not reported
Owner/Operator Address:	411 MADRID AVE.
Owner/Operator City,State,Zip:	TORRANCE, CA 90501
Owner/Operator Telephone:	Not reported
Owner/Operator Telephone Ext:	Not reported
Owner/Operator Fax:	Not reported
Owner/Operator Email:	Not reported

Owner/Operator Indicator:	Operator
Owner/Operator Name:	PHENOMENEX INC
Legal Status:	Private
Date Became Current:	19880101
Date Ended Current:	Not reported
Owner/Operator Address:	411 MADRID AVE
Owner/Operator City,State,Zip:	TORRANCE, CA 90501
Owner/Operator Telephone:	310-212-0555
Owner/Operator Telephone Ext:	Not reported
Owner/Operator Fax:	Not reported
Owner/Operator Email:	DANIELPH@PHENOMENEX.COM

Owner/Operator Indicator:	Operator
Owner/Operator Name:	FASHA MAJHOOR
Legal Status:	Private
Date Became Current:	19820101
Date Ended Current:	Not reported
Owner/Operator Address:	Not reported
Owner/Operator City,State,Zip:	Not reported
Owner/Operator Telephone:	Not reported
Owner/Operator Telephone Ext:	Not reported
Owner/Operator Fax:	Not reported
Owner/Operator Email:	Not reported

Owner/Operator Indicator:	Owner
Owner/Operator Name:	PHENOMENEX INC
Legal Status:	Private
Date Became Current:	19880101
Date Ended Current:	Not reported
Owner/Operator Address:	411 MADRID AVE
Owner/Operator City,State,Zip:	TORRANCE, CA 90501
Owner/Operator Telephone:	310-212-0555
Owner/Operator Telephone Ext:	Not reported
Owner/Operator Fax:	Not reported
Owner/Operator Email:	DANIELPH@PHENOMENEX.COM

Owner/Operator Indicator:	Operator
Owner/Operator Name:	FASHA MAHJOOR
Legal Status:	Private
Date Became Current:	19820101
Date Ended Current:	Not reported

PHENOMENEX BLDG 1 (Continued) **1001492814**

Owner/Operator Address:	411 MADRID AVENUE
Owner/Operator City,State,Zip:	TORRANCE, CA 90501
Owner/Operator Telephone:	Not reported
Owner/Operator Telephone Ext:	Not reported
Owner/Operator Fax:	Not reported
Owner/Operator Email:	Not reported

Owner/Operator Indicator:	Operator
Owner/Operator Name:	FASHA MAHJOOR
Legal Status:	Private
Date Became Current:	19820101
Date Ended Current:	Not reported
Owner/Operator Address:	Not reported
Owner/Operator City,State,Zip:	Not reported
Owner/Operator Telephone:	Not reported
Owner/Operator Telephone Ext:	Not reported
Owner/Operator Fax:	Not reported
Owner/Operator Email:	Not reported

Owner/Operator Indicator:	Owner
Owner/Operator Name:	FASHA MAHJOOR
Legal Status:	Private
Date Became Current:	19820101
Date Ended Current:	Not reported
Owner/Operator Address:	411 MADRID AVE.
Owner/Operator City,State,Zip:	TORRANCE, CA 90501
Owner/Operator Telephone:	310-212-0555
Owner/Operator Telephone Ext:	Not reported
Owner/Operator Fax:	Not reported
Owner/Operator Email:	Not reported

Owner/Operator Indicator:	Owner
Owner/Operator Name:	FASHA MAHJOOR
Legal Status:	Private
Date Became Current:	19810101
Date Ended Current:	Not reported
Owner/Operator Address:	411 MADRID
Owner/Operator City,State,Zip:	TORRANCE, CA 90501
Owner/Operator Telephone:	Not reported
Owner/Operator Telephone Ext:	Not reported
Owner/Operator Fax:	Not reported
Owner/Operator Email:	Not reported

Owner/Operator Indicator:	Owner
Owner/Operator Name:	FASHA MAJHOOR
Legal Status:	Private
Date Became Current:	19820101
Date Ended Current:	Not reported
Owner/Operator Address:	SAME
Owner/Operator City,State,Zip:	Not reported
Owner/Operator Telephone:	Not reported
Owner/Operator Telephone Ext:	Not reported
Owner/Operator Fax:	Not reported
Owner/Operator Email:	Not reported

Owner/Operator Indicator:	Owner
Owner/Operator Name:	PHENOMENEX INC

PHENOMENEX BLDG 1 (Continued) **1001492814**

Legal Status:	Private
Date Became Current:	19880101
Date Ended Current:	Not reported
Owner/Operator Address:	411 MADRID AVE
Owner/Operator City,State,Zip:	TORRANCE, CA 90501
Owner/Operator Telephone:	310-212-0555
Owner/Operator Telephone Ext:	Not reported
Owner/Operator Fax:	Not reported
Owner/Operator Email:	DANIELPH@PHENOMENEX.COM

Owner/Operator Indicator:	Owner
Owner/Operator Name:	FASHA MAHJOOR
Legal Status:	Private
Date Became Current:	19820101
Date Ended Current:	Not reported
Owner/Operator Address:	411 MADRID AVE.
Owner/Operator City,State,Zip:	TORRANCE, CA 90501
Owner/Operator Telephone:	Not reported
Owner/Operator Telephone Ext:	Not reported
Owner/Operator Fax:	Not reported
Owner/Operator Email:	Not reported

Owner/Operator Indicator:	Operator
Owner/Operator Name:	PHENOMENEX INC
Legal Status:	Private
Date Became Current:	19880101
Date Ended Current:	Not reported
Owner/Operator Address:	411 MADRID AVE
Owner/Operator City,State,Zip:	TORRANCE, CA 90501
Owner/Operator Telephone:	310-212-0555
Owner/Operator Telephone Ext:	Not reported
Owner/Operator Fax:	Not reported
Owner/Operator Email:	DANIELPH@PHENOMENEX.COM

Owner/Operator Indicator:	Operator
Owner/Operator Name:	FASHA MAHJOOR
Legal Status:	Private
Date Became Current:	19810101
Date Ended Current:	Not reported
Owner/Operator Address:	Not reported
Owner/Operator City,State,Zip:	Not reported
Owner/Operator Telephone:	Not reported
Owner/Operator Telephone Ext:	Not reported
Owner/Operator Fax:	Not reported
Owner/Operator Email:	Not reported

Owner/Operator Indicator:	Owner
Owner/Operator Name:	FASHA MAHJOOR
Legal Status:	Private
Date Became Current:	19820101
Date Ended Current:	Not reported
Owner/Operator Address:	411 MADRID AVE.
Owner/Operator City,State,Zip:	TORRANCE, CA 90501
Owner/Operator Telephone:	310-212-0555
Owner/Operator Telephone Ext:	Not reported
Owner/Operator Fax:	Not reported
Owner/Operator Email:	Not reported

PHENOMENEX BLDG 1 (Continued) **1001492814**

Owner/Operator Indicator:	Operator
Owner/Operator Name:	FASHA MAHJOOR
Legal Status:	Private
Date Became Current:	19820101
Date Ended Current:	Not reported
Owner/Operator Address:	411 MADRID AVE.
Owner/Operator City,State,Zip:	TORRANCE, CA 90501
Owner/Operator Telephone:	310-212-0555
Owner/Operator Telephone Ext:	Not reported
Owner/Operator Fax:	Not reported
Owner/Operator Email:	Not reported

Owner/Operator Indicator:	Owner
Owner/Operator Name:	FASHA MAHJOOR
Legal Status:	Private
Date Became Current:	19820101
Date Ended Current:	Not reported
Owner/Operator Address:	411 MADRID AVE
Owner/Operator City,State,Zip:	TORRANCE, CA 90501
Owner/Operator Telephone:	310-212-0555
Owner/Operator Telephone Ext:	Not reported
Owner/Operator Fax:	Not reported
Owner/Operator Email:	Not reported

Owner/Operator Indicator:	Operator
Owner/Operator Name:	FASHA MAHJOOR
Legal Status:	Private
Date Became Current:	19820101
Date Ended Current:	Not reported
Owner/Operator Address:	Not reported
Owner/Operator City,State,Zip:	Not reported
Owner/Operator Telephone:	Not reported
Owner/Operator Telephone Ext:	Not reported
Owner/Operator Fax:	Not reported
Owner/Operator Email:	Not reported

Owner/Operator Indicator:	Owner
Owner/Operator Name:	FASHA MAHJOOR
Legal Status:	Private
Date Became Current:	Not reported
Date Ended Current:	Not reported
Owner/Operator Address:	2320 W 205TH ST
Owner/Operator City,State,Zip:	TORRANCE, CA 90501
Owner/Operator Telephone:	310-212-0555
Owner/Operator Telephone Ext:	Not reported
Owner/Operator Fax:	Not reported
Owner/Operator Email:	Not reported

Owner/Operator Indicator:	Operator
Owner/Operator Name:	FASHA MAHJOOR
Legal Status:	Private
Date Became Current:	19820101
Date Ended Current:	Not reported
Owner/Operator Address:	Not reported
Owner/Operator City,State,Zip:	Not reported
Owner/Operator Telephone:	Not reported
Owner/Operator Telephone Ext:	Not reported

PHENOMENEX BLDG 1 (Continued) **1001492814**

Owner/Operator Fax: Not reported
Owner/Operator Email: Not reported

Historic Generators:

Receive Date: 20100803
Handler Name: PHENOMENEX, INC.
Federal Waste Generator Description: Large Quantity Generator
State District Owner: Not reported
Large Quantity Handler of Universal Waste: No
Recognized Trader Importer: No
Recognized Trader Exporter: No
Spent Lead Acid Battery Importer: No
Spent Lead Acid Battery Exporter: No
Current Record: No
Non Storage Recycler Activity: Not reported
Electronic Manifest Broker: Not reported

Receive Date: 20130319
Handler Name: PHENOMENEX, INC.
Federal Waste Generator Description: Large Quantity Generator
State District Owner: Not reported
Large Quantity Handler of Universal Waste: No
Recognized Trader Importer: No
Recognized Trader Exporter: No
Spent Lead Acid Battery Importer: No
Spent Lead Acid Battery Exporter: No
Current Record: No
Non Storage Recycler Activity: Not reported
Electronic Manifest Broker: Not reported

Receive Date: 20140301
Handler Name: PHENOMENEX INC
Federal Waste Generator Description: Large Quantity Generator
State District Owner: Not reported
Large Quantity Handler of Universal Waste: No
Recognized Trader Importer: No
Recognized Trader Exporter: No
Spent Lead Acid Battery Importer: No
Spent Lead Acid Battery Exporter: No
Current Record: No
Non Storage Recycler Activity: Not reported
Electronic Manifest Broker: Not reported

Receive Date: 20160216
Handler Name: PHENOMENEX MAIN CAMPUS
Federal Waste Generator Description: Large Quantity Generator
State District Owner: Not reported
Large Quantity Handler of Universal Waste: No
Recognized Trader Importer: No
Recognized Trader Exporter: No
Spent Lead Acid Battery Importer: No
Spent Lead Acid Battery Exporter: No
Current Record: No
Non Storage Recycler Activity: Not reported
Electronic Manifest Broker: Not reported

Receive Date: 20180228

PHENOMENEX BLDG 1 (Continued) **1001492814**

Handler Name: PHENOMENEX BLDG 1
Federal Waste Generator Description: Large Quantity Generator
State District Owner: Not reported
Large Quantity Handler of Universal Waste: No
Recognized Trader Importer: No
Recognized Trader Exporter: No
Spent Lead Acid Battery Importer: No
Spent Lead Acid Battery Exporter: No
Current Record: No
Non Storage Recycler Activity: No
Electronic Manifest Broker: No

Receive Date: 20200229
Handler Name: PHENOMENEX BLDG 1
Federal Waste Generator Description: Large Quantity Generator
State District Owner: Not reported
Large Quantity Handler of Universal Waste: No
Recognized Trader Importer: No
Recognized Trader Exporter: No
Spent Lead Acid Battery Importer: No
Spent Lead Acid Battery Exporter: No
Current Record: Yes
Non Storage Recycler Activity: No
Electronic Manifest Broker: No

Receive Date: 19990728
Handler Name: PHENOMENEX BLDG 1
Federal Waste Generator Description: Large Quantity Generator
State District Owner: Not reported
Large Quantity Handler of Universal Waste: No
Recognized Trader Importer: No
Recognized Trader Exporter: No
Spent Lead Acid Battery Importer: No
Spent Lead Acid Battery Exporter: No
Current Record: No
Non Storage Recycler Activity: Not reported
Electronic Manifest Broker: Not reported

Receive Date: 20040227
Handler Name: PHENOMENEX, INC
Federal Waste Generator Description: Large Quantity Generator
State District Owner: Not reported
Large Quantity Handler of Universal Waste: No
Recognized Trader Importer: No
Recognized Trader Exporter: No
Spent Lead Acid Battery Importer: No
Spent Lead Acid Battery Exporter: No
Current Record: No
Non Storage Recycler Activity: Not reported
Electronic Manifest Broker: Not reported

Receive Date: 20060301
Handler Name: PHENOMENEX, INC
Federal Waste Generator Description: Large Quantity Generator
State District Owner: Not reported
Large Quantity Handler of Universal Waste: No
Recognized Trader Importer: No

PHENOMENEX BLDG 1 (Continued) **1001492814**

Recognized Trader Exporter: No
Spent Lead Acid Battery Importer: No
Spent Lead Acid Battery Exporter: No
Current Record: No
Non Storage Recycler Activity: Not reported
Electronic Manifest Broker: Not reported

Receive Date: 20080306
Handler Name: PHENOMENEX, INC.
Federal Waste Generator Description: Large Quantity Generator
State District Owner: Not reported
Large Quantity Handler of Universal Waste: No
Recognized Trader Importer: No
Recognized Trader Exporter: No
Spent Lead Acid Battery Importer: No
Spent Lead Acid Battery Exporter: No
Current Record: No
Non Storage Recycler Activity: Not reported
Electronic Manifest Broker: Not reported

List of NAICS Codes and Descriptions:
NAICS Code: 334516
NAICS Description: ANALYTICAL LABORATORY INSTRUMENT MANUFACTURING

NAICS Code: 339111
NAICS Description: LABORATORY APPARATUS AND FURNITURE MANUFACTURING

NAICS Code: 339112
NAICS Description: SURGICAL AND MEDICAL INSTRUMENT MANUFACTURING

Facility Has Received Notices of Violation:
Found Violation: No
Agency Which Determined Violation: Not reported
Violation Short Description: Not reported
Date Violation was Determined: Not reported
Actual Return to Compliance Date: Not reported
Return to Compliance Qualifier: Not reported
Violation Responsible Agency: Not reported
Scheduled Compliance Date: Not reported
Enforcement Identifier: Not reported
Date of Enforcement Action: Not reported
Enforcement Responsible Agency: Not reported
Enforcement Docket Number: Not reported
Enforcement Attorney: Not reported
Corrective Action Component: Not reported
Appeal Initiated Date: Not reported
Appeal Resolution Date: Not reported
Disposition Status Date: Not reported
Disposition Status: Not reported
Disposition Status Description: Not reported
Consent/Final Order Sequence Number:Not reported
Consent/Final Order Respondent Name: Not reported
Consent/Final Order Lead Agency: Not reported
Enforcement Type: Not reported
Enforcement Responsible Person: Not reported
Enforcement Responsible Sub-Organization: Not reported

PHENOMENEX BLDG 1 (Continued) **1001492814**

SEP Sequence Number:	Not reported
SEP Expenditure Amount:	Not reported
SEP Scheduled Completion Date:	Not reported
SEP Actual Date:	Not reported
SEP Defaulted Date:	Not reported
SEP Type:	Not reported
SEP Type Description:	Not reported
Proposed Amount:	Not reported
Final Monetary Amount:	Not reported
Paid Amount:	Not reported
Final Count:	Not reported
Final Amount:	Not reported
Found Violation:	Unknown
Agency Which Determined Violation:	Not reported
Violation Short Description:	Not reported
Date Violation was Determined:	Not reported
Actual Return to Compliance Date:	Not reported
Return to Compliance Qualifier:	Not reported
Violation Responsible Agency:	Not reported
Scheduled Compliance Date:	Not reported
Enforcement Identifier:	Not reported
Date of Enforcement Action:	Not reported
Enforcement Responsible Agency:	Not reported
Enforcement Docket Number:	Not reported
Enforcement Attorney:	Not reported
Corrective Action Component:	Not reported
Appeal Initiated Date:	Not reported
Appeal Resolution Date:	Not reported
Disposition Status Date:	Not reported
Disposition Status:	Not reported
Disposition Status Description:	Not reported
Consent/Final Order Sequence Number:	Not reported
Consent/Final Order Respondent Name:	Not reported
Consent/Final Order Lead Agency:	Not reported
Enforcement Type:	Not reported
Enforcement Responsible Person:	Not reported
Enforcement Responsible Sub-Organization:	Not reported
SEP Sequence Number:	Not reported
SEP Expenditure Amount:	Not reported
SEP Scheduled Completion Date:	Not reported
SEP Actual Date:	Not reported
SEP Defaulted Date:	Not reported
SEP Type:	Not reported
SEP Type Description:	Not reported
Proposed Amount:	Not reported
Final Monetary Amount:	Not reported
Paid Amount:	Not reported
Final Count:	Not reported
Final Amount:	Not reported
Found Violation:	Yes
Agency Which Determined Violation:	State
Violation Short Description:	Generators - Pre-transport
Date Violation was Determined:	20150421
Actual Return to Compliance Date:	20150723
Return to Compliance Qualifier:	Observed

PHENOMENEX BLDG 1 (Continued) **1001492814**

Violation Responsible Agency:	State
Scheduled Compliance Date:	Not reported
Enforcement Identifier:	Not reported
Date of Enforcement Action:	Not reported
Enforcement Responsible Agency:	Not reported
Enforcement Docket Number:	Not reported
Enforcement Attorney:	Not reported
Corrective Action Component:	Not reported
Appeal Initiated Date:	Not reported
Appeal Resolution Date:	Not reported
Disposition Status Date:	Not reported
Disposition Status:	Not reported
Disposition Status Description:	Not reported
Consent/Final Order Sequence Number:	Not reported
Consent/Final Order Respondent Name:	Not reported
Consent/Final Order Lead Agency:	Not reported
Enforcement Type:	Not reported
Enforcement Responsible Person:	Not reported
Enforcement Responsible Sub-Organization:	Not reported
SEP Sequence Number:	Not reported
SEP Expenditure Amount:	Not reported
SEP Scheduled Completion Date:	Not reported
SEP Actual Date:	Not reported
SEP Defaulted Date:	Not reported
SEP Type:	Not reported
SEP Type Description:	Not reported
Proposed Amount:	Not reported
Final Monetary Amount:	Not reported
Paid Amount:	Not reported
Final Count:	Not reported
Final Amount:	Not reported

Found Violation:	No
Agency Which Determined Violation:	Not reported
Violation Short Description:	Not reported
Date Violation was Determined:	Not reported
Actual Return to Compliance Date:	Not reported
Return to Compliance Qualifier:	Not reported
Violation Responsible Agency:	Not reported
Scheduled Compliance Date:	Not reported
Enforcement Identifier:	Not reported
Date of Enforcement Action:	Not reported
Enforcement Responsible Agency:	Not reported
Enforcement Docket Number:	Not reported
Enforcement Attorney:	Not reported
Corrective Action Component:	Not reported
Appeal Initiated Date:	Not reported
Appeal Resolution Date:	Not reported
Disposition Status Date:	Not reported
Disposition Status:	Not reported
Disposition Status Description:	Not reported
Consent/Final Order Sequence Number:	Not reported
Consent/Final Order Respondent Name:	Not reported
Consent/Final Order Lead Agency:	Not reported
Enforcement Type:	Not reported
Enforcement Responsible Person:	Not reported
Enforcement Responsible Sub-Organization:	Not reported

PHENOMENEX BLDG 1 (Continued) **1001492814**

SEP Sequence Number: Not reported
SEP Expenditure Amount: Not reported
SEP Scheduled Completion Date: Not reported
SEP Actual Date: Not reported
SEP Defaulted Date: Not reported
SEP Type: Not reported
SEP Type Description: Not reported
Proposed Amount: Not reported
Final Monetary Amount: Not reported
Paid Amount: Not reported
Final Count: Not reported
Final Amount: Not reported

Found Violation: Yes
Agency Which Determined Violation: State
Violation Short Description: Generators - Records/Reporting
Date Violation was Determined: 20190306
Actual Return to Compliance Date: 20190312
Return to Compliance Qualifier: Documented
Violation Responsible Agency: State
Scheduled Compliance Date: Not reported
Enforcement Identifier: Not reported
Date of Enforcement Action: Not reported
Enforcement Responsible Agency: Not reported
Enforcement Docket Number: Not reported
Enforcement Attorney: Not reported
Corrective Action Component: Not reported
Appeal Initiated Date: Not reported
Appeal Resolution Date: Not reported
Disposition Status Date: Not reported
Disposition Status: Not reported
Disposition Status Description: Not reported
Consent/Final Order Sequence Number: Not reported
Consent/Final Order Respondent Name: Not reported
Consent/Final Order Lead Agency: Not reported
Enforcement Type: Not reported
Enforcement Responsible Person: Not reported
Enforcement Responsible Sub-Organization: Not reported
SEP Sequence Number: Not reported
SEP Expenditure Amount: Not reported
SEP Scheduled Completion Date: Not reported
SEP Actual Date: Not reported
SEP Defaulted Date: Not reported
SEP Type: Not reported
SEP Type Description: Not reported
Proposed Amount: Not reported
Final Monetary Amount: Not reported
Paid Amount: Not reported
Final Count: Not reported
Final Amount: Not reported

Found Violation: Yes
Agency Which Determined Violation: State
Violation Short Description: Generators - Records/Reporting
Date Violation was Determined: 20190306
Actual Return to Compliance Date: 20190312
Return to Compliance Qualifier: Documented

PHENOMENEX BLDG 1 (Continued) **1001492814**

Violation Responsible Agency:	State
Scheduled Compliance Date:	Not reported
Enforcement Identifier:	Not reported
Date of Enforcement Action:	Not reported
Enforcement Responsible Agency:	Not reported
Enforcement Docket Number:	Not reported
Enforcement Attorney:	Not reported
Corrective Action Component:	Not reported
Appeal Initiated Date:	Not reported
Appeal Resolution Date:	Not reported
Disposition Status Date:	Not reported
Disposition Status:	Not reported
Disposition Status Description:	Not reported
Consent/Final Order Sequence Number:	Not reported
Consent/Final Order Respondent Name:	Not reported
Consent/Final Order Lead Agency:	Not reported
Enforcement Type:	Not reported
Enforcement Responsible Person:	Not reported
Enforcement Responsible Sub-Organization:	Not reported
SEP Sequence Number:	Not reported
SEP Expenditure Amount:	Not reported
SEP Scheduled Completion Date:	Not reported
SEP Actual Date:	Not reported
SEP Defaulted Date:	Not reported
SEP Type:	Not reported
SEP Type Description:	Not reported
Proposed Amount:	Not reported
Final Monetary Amount:	Not reported
Paid Amount:	Not reported
Final Count:	Not reported
Final Amount:	Not reported

Found Violation:	Yes
Agency Which Determined Violation:	State
Violation Short Description:	Generators - Records/Reporting
Date Violation was Determined:	20190306
Actual Return to Compliance Date:	20190312
Return to Compliance Qualifier:	Documented
Violation Responsible Agency:	State
Scheduled Compliance Date:	Not reported
Enforcement Identifier:	Not reported
Date of Enforcement Action:	Not reported
Enforcement Responsible Agency:	Not reported
Enforcement Docket Number:	Not reported
Enforcement Attorney:	Not reported
Corrective Action Component:	Not reported
Appeal Initiated Date:	Not reported
Appeal Resolution Date:	Not reported
Disposition Status Date:	Not reported
Disposition Status:	Not reported
Disposition Status Description:	Not reported
Consent/Final Order Sequence Number:	Not reported
Consent/Final Order Respondent Name:	Not reported
Consent/Final Order Lead Agency:	Not reported
Enforcement Type:	Not reported
Enforcement Responsible Person:	Not reported
Enforcement Responsible Sub-Organization:	Not reported

PHENOMENEX BLDG 1 (Continued) **1001492814**

SEP Sequence Number:	Not reported
SEP Expenditure Amount:	Not reported
SEP Scheduled Completion Date:	Not reported
SEP Actual Date:	Not reported
SEP Defaulted Date:	Not reported
SEP Type:	Not reported
SEP Type Description:	Not reported
Proposed Amount:	Not reported
Final Monetary Amount:	Not reported
Paid Amount:	Not reported
Final Count:	Not reported
Final Amount:	Not reported
Found Violation:	Yes
Agency Which Determined Violation:	State
Violation Short Description:	Generators - General
Date Violation was Determined:	20150421
Actual Return to Compliance Date:	20150723
Return to Compliance Qualifier:	Documented
Violation Responsible Agency:	State
Scheduled Compliance Date:	Not reported
Enforcement Identifier:	Not reported
Date of Enforcement Action:	Not reported
Enforcement Responsible Agency:	Not reported
Enforcement Docket Number:	Not reported
Enforcement Attorney:	Not reported
Corrective Action Component:	Not reported
Appeal Initiated Date:	Not reported
Appeal Resolution Date:	Not reported
Disposition Status Date:	Not reported
Disposition Status:	Not reported
Disposition Status Description:	Not reported
Consent/Final Order Sequence Number:	Not reported
Consent/Final Order Respondent Name:	Not reported
Consent/Final Order Lead Agency:	Not reported
Enforcement Type:	Not reported
Enforcement Responsible Person:	Not reported
Enforcement Responsible Sub-Organization:	Not reported
SEP Sequence Number:	Not reported
SEP Expenditure Amount:	Not reported
SEP Scheduled Completion Date:	Not reported
SEP Actual Date:	Not reported
SEP Defaulted Date:	Not reported
SEP Type:	Not reported
SEP Type Description:	Not reported
Proposed Amount:	Not reported
Final Monetary Amount:	Not reported
Paid Amount:	Not reported
Final Count:	Not reported
Final Amount:	Not reported
Found Violation:	Yes
Agency Which Determined Violation:	EPA
Violation Short Description:	Generators - Records/Reporting
Date Violation was Determined:	20040112
Actual Return to Compliance Date:	20040324
Return to Compliance Qualifier:	Documented

PHENOMENEX BLDG 1 (Continued) **1001492814**

Violation Responsible Agency:	EPA
Scheduled Compliance Date:	Not reported
Enforcement Identifier:	001
Date of Enforcement Action:	20040304
Enforcement Responsible Agency:	EPA
Enforcement Docket Number:	Not reported
Enforcement Attorney:	Not reported
Corrective Action Component:	No
Appeal Initiated Date:	Not reported
Appeal Resolution Date:	Not reported
Disposition Status Date:	Not reported
Disposition Status:	Not reported
Disposition Status Description:	Not reported
Consent/Final Order Sequence Number:	Not reported
Consent/Final Order Respondent Name:	Not reported
Consent/Final Order Lead Agency:	Not reported
Enforcement Type:	FINAL 3008(A) COMPLIANCE ORDER
Enforcement Responsible Person:	CSEIT
Enforcement Responsible Sub-Organization:	Not reported
SEP Sequence Number:	Not reported
SEP Expenditure Amount:	Not reported
SEP Scheduled Completion Date:	Not reported
SEP Actual Date:	Not reported
SEP Defaulted Date:	Not reported
SEP Type:	Not reported
SEP Type Description:	Not reported
Proposed Amount:	Not reported
Final Monetary Amount:	Not reported
Paid Amount:	Not reported
Final Count:	Not reported
Final Amount:	Not reported

Found Violation:	Yes
Agency Which Determined Violation:	State
Violation Short Description:	Generators - Records/Reporting
Date Violation was Determined:	20190306
Actual Return to Compliance Date:	20190312
Return to Compliance Qualifier:	Documented
Violation Responsible Agency:	State
Scheduled Compliance Date:	Not reported
Enforcement Identifier:	Not reported
Date of Enforcement Action:	Not reported
Enforcement Responsible Agency:	Not reported
Enforcement Docket Number:	Not reported
Enforcement Attorney:	Not reported
Corrective Action Component:	Not reported
Appeal Initiated Date:	Not reported
Appeal Resolution Date:	Not reported
Disposition Status Date:	Not reported
Disposition Status:	Not reported
Disposition Status Description:	Not reported
Consent/Final Order Sequence Number:	Not reported
Consent/Final Order Respondent Name:	Not reported
Consent/Final Order Lead Agency:	Not reported
Enforcement Type:	Not reported
Enforcement Responsible Person:	Not reported
Enforcement Responsible Sub-Organization:	Not reported

PHENOMENEX BLDG 1 (Continued) **1001492814**

SEP Sequence Number: Not reported
SEP Expenditure Amount: Not reported
SEP Scheduled Completion Date: Not reported
SEP Actual Date: Not reported
SEP Defaulted Date: Not reported
SEP Type: Not reported
SEP Type Description: Not reported
Proposed Amount: Not reported
Final Monetary Amount: Not reported
Paid Amount: Not reported
Final Count: Not reported
Final Amount: Not reported

Found Violation: Yes
Agency Which Determined Violation: State
Violation Short Description: Generators - Records/Reporting
Date Violation was Determined: 20190306
Actual Return to Compliance Date: 20190312
Return to Compliance Qualifier: Documented
Violation Responsible Agency: State
Scheduled Compliance Date: Not reported
Enforcement Identifier: Not reported
Date of Enforcement Action: Not reported
Enforcement Responsible Agency: Not reported
Enforcement Docket Number: Not reported
Enforcement Attorney: Not reported
Corrective Action Component: Not reported
Appeal Initiated Date: Not reported
Appeal Resolution Date: Not reported
Disposition Status Date: Not reported
Disposition Status: Not reported
Disposition Status Description: Not reported
Consent/Final Order Sequence Number: Not reported
Consent/Final Order Respondent Name: Not reported
Consent/Final Order Lead Agency: Not reported
Enforcement Type: Not reported
Enforcement Responsible Person: Not reported
Enforcement Responsible Sub-Organization: Not reported
SEP Sequence Number: Not reported
SEP Expenditure Amount: Not reported
SEP Scheduled Completion Date: Not reported
SEP Actual Date: Not reported
SEP Defaulted Date: Not reported
SEP Type: Not reported
SEP Type Description: Not reported
Proposed Amount: Not reported
Final Monetary Amount: Not reported
Paid Amount: Not reported
Final Count: Not reported
Final Amount: Not reported

Found Violation: Yes
Agency Which Determined Violation: State
Violation Short Description: Generators - Records/Reporting
Date Violation was Determined: 20190306
Actual Return to Compliance Date: 20190312
Return to Compliance Qualifier: Documented

PHENOMENEX BLDG 1 (Continued) **1001492814**

Violation Responsible Agency:	State
Scheduled Compliance Date:	Not reported
Enforcement Identifier:	Not reported
Date of Enforcement Action:	Not reported
Enforcement Responsible Agency:	Not reported
Enforcement Docket Number:	Not reported
Enforcement Attorney:	Not reported
Corrective Action Component:	Not reported
Appeal Initiated Date:	Not reported
Appeal Resolution Date:	Not reported
Disposition Status Date:	Not reported
Disposition Status:	Not reported
Disposition Status Description:	Not reported
Consent/Final Order Sequence Number:	Not reported
Consent/Final Order Respondent Name:	Not reported
Consent/Final Order Lead Agency:	Not reported
Enforcement Type:	Not reported
Enforcement Responsible Person:	Not reported
Enforcement Responsible Sub-Organization:	Not reported
SEP Sequence Number:	Not reported
SEP Expenditure Amount:	Not reported
SEP Scheduled Completion Date:	Not reported
SEP Actual Date:	Not reported
SEP Defaulted Date:	Not reported
SEP Type:	Not reported
SEP Type Description:	Not reported
Proposed Amount:	Not reported
Final Monetary Amount:	Not reported
Paid Amount:	Not reported
Final Count:	Not reported
Final Amount:	Not reported

Found Violation:	Yes
Agency Which Determined Violation:	State
Violation Short Description:	Generators - General
Date Violation was Determined:	20150421
Actual Return to Compliance Date:	20150723
Return to Compliance Qualifier:	Documented
Violation Responsible Agency:	State
Scheduled Compliance Date:	Not reported
Enforcement Identifier:	Not reported
Date of Enforcement Action:	Not reported
Enforcement Responsible Agency:	Not reported
Enforcement Docket Number:	Not reported
Enforcement Attorney:	Not reported
Corrective Action Component:	Not reported
Appeal Initiated Date:	Not reported
Appeal Resolution Date:	Not reported
Disposition Status Date:	Not reported
Disposition Status:	Not reported
Disposition Status Description:	Not reported
Consent/Final Order Sequence Number:	Not reported
Consent/Final Order Respondent Name:	Not reported
Consent/Final Order Lead Agency:	Not reported
Enforcement Type:	Not reported
Enforcement Responsible Person:	Not reported
Enforcement Responsible Sub-Organization:	Not reported

PHENOMENEX BLDG 1 (Continued) **1001492814**

SEP Sequence Number: Not reported
SEP Expenditure Amount: Not reported
SEP Scheduled Completion Date: Not reported
SEP Actual Date: Not reported
SEP Defaulted Date: Not reported
SEP Type: Not reported
SEP Type Description: Not reported
Proposed Amount: Not reported
Final Monetary Amount: Not reported
Paid Amount: Not reported
Final Count: Not reported
Final Amount: Not reported

Found Violation: Yes
Agency Which Determined Violation: State
Violation Short Description: Generators - Records/Reporting
Date Violation was Determined: 20190306
Actual Return to Compliance Date: 20190312
Return to Compliance Qualifier: Documented
Violation Responsible Agency: State
Scheduled Compliance Date: Not reported
Enforcement Identifier: Not reported
Date of Enforcement Action: Not reported
Enforcement Responsible Agency: Not reported
Enforcement Docket Number: Not reported
Enforcement Attorney: Not reported
Corrective Action Component: Not reported
Appeal Initiated Date: Not reported
Appeal Resolution Date: Not reported
Disposition Status Date: Not reported
Disposition Status: Not reported
Disposition Status Description: Not reported
Consent/Final Order Sequence Number: Not reported
Consent/Final Order Respondent Name: Not reported
Consent/Final Order Lead Agency: Not reported
Enforcement Type: Not reported
Enforcement Responsible Person: Not reported
Enforcement Responsible Sub-Organization: Not reported
SEP Sequence Number: Not reported
SEP Expenditure Amount: Not reported
SEP Scheduled Completion Date: Not reported
SEP Actual Date: Not reported
SEP Defaulted Date: Not reported
SEP Type: Not reported
SEP Type Description: Not reported
Proposed Amount: Not reported
Final Monetary Amount: Not reported
Paid Amount: Not reported
Final Count: Not reported
Final Amount: Not reported

Found Violation: No
Agency Which Determined Violation: Not reported
Violation Short Description: Not reported
Date Violation was Determined: Not reported
Actual Return to Compliance Date: Not reported
Return to Compliance Qualifier: Not reported

PHENOMENEX BLDG 1 (Continued) **1001492814**

Violation Responsible Agency:	Not reported
Scheduled Compliance Date:	Not reported
Enforcement Identifier:	Not reported
Date of Enforcement Action:	Not reported
Enforcement Responsible Agency:	Not reported
Enforcement Docket Number:	Not reported
Enforcement Attorney:	Not reported
Corrective Action Component:	Not reported
Appeal Initiated Date:	Not reported
Appeal Resolution Date:	Not reported
Disposition Status Date:	Not reported
Disposition Status:	Not reported
Disposition Status Description:	Not reported
Consent/Final Order Sequence Number:	Not reported
Consent/Final Order Respondent Name:	Not reported
Consent/Final Order Lead Agency:	Not reported
Enforcement Type:	Not reported
Enforcement Responsible Person:	Not reported
Enforcement Responsible Sub-Organization:	Not reported
SEP Sequence Number:	Not reported
SEP Expenditure Amount:	Not reported
SEP Scheduled Completion Date:	Not reported
SEP Actual Date:	Not reported
SEP Defaulted Date:	Not reported
SEP Type:	Not reported
SEP Type Description:	Not reported
Proposed Amount:	Not reported
Final Monetary Amount:	Not reported
Paid Amount:	Not reported
Final Count:	Not reported
Final Amount:	Not reported

Found Violation:	Yes
Agency Which Determined Violation:	State
Violation Short Description:	Generators - General
Date Violation was Determined:	20110121
Actual Return to Compliance Date:	20110121
Return to Compliance Qualifier:	Documented
Violation Responsible Agency:	State
Scheduled Compliance Date:	20110121
Enforcement Identifier:	601
Date of Enforcement Action:	20110121
Enforcement Responsible Agency:	State
Enforcement Docket Number:	Not reported
Enforcement Attorney:	Not reported
Corrective Action Component:	No
Appeal Initiated Date:	Not reported
Appeal Resolution Date:	Not reported
Disposition Status Date:	Not reported
Disposition Status:	Not reported
Disposition Status Description:	Not reported
Consent/Final Order Sequence Number:	Not reported
Consent/Final Order Respondent Name:	Not reported
Consent/Final Order Lead Agency:	Not reported
Enforcement Type:	WRITTEN INFORMAL
Enforcement Responsible Person:	Not reported
Enforcement Responsible Sub-Organization:	Not reported

PHENOMENEX BLDG 1 (Continued) **1001492814**

SEP Sequence Number:	Not reported
SEP Expenditure Amount:	Not reported
SEP Scheduled Completion Date:	Not reported
SEP Actual Date:	Not reported
SEP Defaulted Date:	Not reported
SEP Type:	Not reported
SEP Type Description:	Not reported
Proposed Amount:	Not reported
Final Monetary Amount:	Not reported
Paid Amount:	Not reported
Final Count:	Not reported
Final Amount:	Not reported
Found Violation:	Yes
Agency Which Determined Violation:	State
Violation Short Description:	Generators - Pre-transport
Date Violation was Determined:	20150421
Actual Return to Compliance Date:	20150723
Return to Compliance Qualifier:	Observed
Violation Responsible Agency:	State
Scheduled Compliance Date:	Not reported
Enforcement Identifier:	Not reported
Date of Enforcement Action:	Not reported
Enforcement Responsible Agency:	Not reported
Enforcement Docket Number:	Not reported
Enforcement Attorney:	Not reported
Corrective Action Component:	Not reported
Appeal Initiated Date:	Not reported
Appeal Resolution Date:	Not reported
Disposition Status Date:	Not reported
Disposition Status:	Not reported
Disposition Status Description:	Not reported
Consent/Final Order Sequence Number:	Not reported
Consent/Final Order Respondent Name:	Not reported
Consent/Final Order Lead Agency:	Not reported
Enforcement Type:	Not reported
Enforcement Responsible Person:	Not reported
Enforcement Responsible Sub-Organization:	Not reported
SEP Sequence Number:	Not reported
SEP Expenditure Amount:	Not reported
SEP Scheduled Completion Date:	Not reported
SEP Actual Date:	Not reported
SEP Defaulted Date:	Not reported
SEP Type:	Not reported
SEP Type Description:	Not reported
Proposed Amount:	Not reported
Final Monetary Amount:	Not reported
Paid Amount:	Not reported
Final Count:	Not reported
Final Amount:	Not reported
Found Violation:	Yes
Agency Which Determined Violation:	EPA
Violation Short Description:	Generators - Records/Reporting
Date Violation was Determined:	20040112
Actual Return to Compliance Date:	20040324
Return to Compliance Qualifier:	Documented

PHENOMENEX BLDG 1 (Continued) **1001492814**

Violation Responsible Agency:	EPA
Scheduled Compliance Date:	Not reported
Enforcement Identifier:	002
Date of Enforcement Action:	20040112
Enforcement Responsible Agency:	EPA
Enforcement Docket Number:	Not reported
Enforcement Attorney:	Not reported
Corrective Action Component:	No
Appeal Initiated Date:	Not reported
Appeal Resolution Date:	Not reported
Disposition Status Date:	Not reported
Disposition Status:	Not reported
Disposition Status Description:	Not reported
Consent/Final Order Sequence Number:	Not reported
Consent/Final Order Respondent Name:	Not reported
Consent/Final Order Lead Agency:	Not reported
Enforcement Type:	INITIAL 3008(A) COMPLIANCE
Enforcement Responsible Person:	CSEIT
Enforcement Responsible Sub-Organization:	Not reported
SEP Sequence Number:	Not reported
SEP Expenditure Amount:	Not reported
SEP Scheduled Completion Date:	Not reported
SEP Actual Date:	Not reported
SEP Defaulted Date:	Not reported
SEP Type:	Not reported
SEP Type Description:	Not reported
Proposed Amount:	Not reported
Final Monetary Amount:	Not reported
Paid Amount:	Not reported
Final Count:	Not reported
Final Amount:	Not reported

Found Violation:	Yes
Agency Which Determined Violation:	EPA
Violation Short Description:	Generators - Records/Reporting
Date Violation was Determined:	20040112
Actual Return to Compliance Date:	20040324
Return to Compliance Qualifier:	Documented
Violation Responsible Agency:	EPA
Scheduled Compliance Date:	Not reported
Enforcement Identifier:	001
Date of Enforcement Action:	20040112
Enforcement Responsible Agency:	EPA
Enforcement Docket Number:	Not reported
Enforcement Attorney:	Not reported
Corrective Action Component:	No
Appeal Initiated Date:	Not reported
Appeal Resolution Date:	Not reported
Disposition Status Date:	Not reported
Disposition Status:	Not reported
Disposition Status Description:	Not reported
Consent/Final Order Sequence Number:	Not reported
Consent/Final Order Respondent Name:	Not reported
Consent/Final Order Lead Agency:	Not reported
Enforcement Type:	LETTER OF INTENT TO INITIATE ENFORCEMENT ACTION
Enforcement Responsible Person:	CSEIT
Enforcement Responsible Sub-Organization:	Not reported

PHENOMENEX BLDG 1 (Continued) **1001492814**

SEP Sequence Number: Not reported
SEP Expenditure Amount: Not reported
SEP Scheduled Completion Date: Not reported
SEP Actual Date: Not reported
SEP Defaulted Date: Not reported
SEP Type: Not reported
SEP Type Description: Not reported
Proposed Amount: Not reported
Final Monetary Amount: Not reported
Paid Amount: Not reported
Final Count: Not reported
Final Amount: Not reported

Found Violation: Yes
Agency Which Determined Violation: State
Violation Short Description: Generators - Records/Reporting
Date Violation was Determined: 20190306
Actual Return to Compliance Date: 20190312
Return to Compliance Qualifier: Documented
Violation Responsible Agency: State
Scheduled Compliance Date: Not reported
Enforcement Identifier: Not reported
Date of Enforcement Action: Not reported
Enforcement Responsible Agency: Not reported
Enforcement Docket Number: Not reported
Enforcement Attorney: Not reported
Corrective Action Component: Not reported
Appeal Initiated Date: Not reported
Appeal Resolution Date: Not reported
Disposition Status Date: Not reported
Disposition Status: Not reported
Disposition Status Description: Not reported
Consent/Final Order Sequence Number: Not reported
Consent/Final Order Respondent Name: Not reported
Consent/Final Order Lead Agency: Not reported
Enforcement Type: Not reported
Enforcement Responsible Person: Not reported
Enforcement Responsible Sub-Organization: Not reported
SEP Sequence Number: Not reported
SEP Expenditure Amount: Not reported
SEP Scheduled Completion Date: Not reported
SEP Actual Date: Not reported
SEP Defaulted Date: Not reported
SEP Type: Not reported
SEP Type Description: Not reported
Proposed Amount: Not reported
Final Monetary Amount: Not reported
Paid Amount: Not reported
Final Count: Not reported
Final Amount: Not reported

Found Violation: Yes
Agency Which Determined Violation: State
Violation Short Description: Generators - Records/Reporting
Date Violation was Determined: 20190306
Actual Return to Compliance Date: 20190312
Return to Compliance Qualifier: Documented

PHENOMENEX BLDG 1 (Continued) **1001492814**

Violation Responsible Agency:	State
Scheduled Compliance Date:	Not reported
Enforcement Identifier:	Not reported
Date of Enforcement Action:	Not reported
Enforcement Responsible Agency:	Not reported
Enforcement Docket Number:	Not reported
Enforcement Attorney:	Not reported
Corrective Action Component:	Not reported
Appeal Initiated Date:	Not reported
Appeal Resolution Date:	Not reported
Disposition Status Date:	Not reported
Disposition Status:	Not reported
Disposition Status Description:	Not reported
Consent/Final Order Sequence Number:	Not reported
Consent/Final Order Respondent Name:	Not reported
Consent/Final Order Lead Agency:	Not reported
Enforcement Type:	Not reported
Enforcement Responsible Person:	Not reported
Enforcement Responsible Sub-Organization:	Not reported
SEP Sequence Number:	Not reported
SEP Expenditure Amount:	Not reported
SEP Scheduled Completion Date:	Not reported
SEP Actual Date:	Not reported
SEP Defaulted Date:	Not reported
SEP Type:	Not reported
SEP Type Description:	Not reported
Proposed Amount:	Not reported
Final Monetary Amount:	Not reported
Paid Amount:	Not reported
Final Count:	Not reported
Final Amount:	Not reported

Evaluation Action Summary:

Evaluation Date:	20040304
Evaluation Responsible Agency:	EPA
Found Violation:	No
Evaluation Type Description:	NOT A SIGNIFICANT NON-COMPLIER
Evaluation Responsible Person Identifier:	CSEIT
Evaluation Responsible Sub-Organization:	Not reported
Actual Return to Compliance Date:	Not reported
Scheduled Compliance Date:	Not reported
Date of Request:	Not reported
Date Response Received:	Not reported
Request Agency:	Not reported
Former Citation:	Not reported

Evaluation Date:	20160331
Evaluation Responsible Agency:	EPA
Found Violation:	Undetermined
Evaluation Type Description:	COMPLIANCE EVALUATION INSPECTION ON-SITE
Evaluation Responsible Person Identifier:	AKENN
Evaluation Responsible Sub-Organization:	Not reported
Actual Return to Compliance Date:	Not reported
Scheduled Compliance Date:	Not reported
Date of Request:	Not reported
Date Response Received:	Not reported
Request Agency:	Not reported

PHENOMENEX BLDG 1 (Continued) **1001492814**

Former Citation:	Not reported
Evaluation Date:	20070803
Evaluation Responsible Agency:	State
Found Violation:	Yes
Evaluation Type Description:	COMPLIANCE EVALUATION INSPECTION ON-SITE
Evaluation Responsible Person Identifier:	Not reported
Evaluation Responsible Sub-Organization:	Not reported
Actual Return to Compliance Date:	20150723
Scheduled Compliance Date:	Not reported
Date of Request:	Not reported
Date Response Received:	Not reported
Request Agency:	Not reported
Former Citation:	Not reported
Evaluation Date:	20181017
Evaluation Responsible Agency:	State
Found Violation:	No
Evaluation Type Description:	COMPLIANCE EVALUATION INSPECTION ON-SITE
Evaluation Responsible Person Identifier:	Not reported
Evaluation Responsible Sub-Organization:	Not reported
Actual Return to Compliance Date:	Not reported
Scheduled Compliance Date:	Not reported
Date of Request:	Not reported
Date Response Received:	Not reported
Request Agency:	Not reported
Former Citation:	Not reported
Evaluation Date:	20190306
Evaluation Responsible Agency:	State
Found Violation:	Yes
Evaluation Type Description:	COMPLIANCE EVALUATION INSPECTION ON-SITE
Evaluation Responsible Person Identifier:	Not reported
Evaluation Responsible Sub-Organization:	Not reported
Actual Return to Compliance Date:	20190312
Scheduled Compliance Date:	Not reported
Date of Request:	Not reported
Date Response Received:	Not reported
Request Agency:	Not reported
Former Citation:	Not reported
Evaluation Date:	20190306
Evaluation Responsible Agency:	State
Found Violation:	Yes
Evaluation Type Description:	COMPLIANCE EVALUATION INSPECTION ON-SITE
Evaluation Responsible Person Identifier:	Not reported
Evaluation Responsible Sub-Organization:	Not reported
Actual Return to Compliance Date:	20190312
Scheduled Compliance Date:	Not reported
Date of Request:	Not reported
Date Response Received:	Not reported
Request Agency:	Not reported
Former Citation:	Not reported
Evaluation Date:	20190306
Evaluation Responsible Agency:	State
Found Violation:	Yes

PHENOMENEX BLDG 1 (Continued) **1001492814**

Evaluation Type Description:	COMPLIANCE EVALUATION INSPECTION ON-SITE
Evaluation Responsible Person Identifier:	Not reported
Evaluation Responsible Sub-Organization:	Not reported
Actual Return to Compliance Date:	20190312
Scheduled Compliance Date:	Not reported
Date of Request:	Not reported
Date Response Received:	Not reported
Request Agency:	Not reported
Former Citation:	Not reported

Evaluation Date:	20070621
Evaluation Responsible Agency:	State
Found Violation:	Yes
Evaluation Type Description:	COMPLIANCE EVALUATION INSPECTION ON-SITE
Evaluation Responsible Person Identifier:	Not reported
Evaluation Responsible Sub-Organization:	Not reported
Actual Return to Compliance Date:	20150723
Scheduled Compliance Date:	Not reported
Date of Request:	Not reported
Date Response Received:	Not reported
Request Agency:	Not reported
Former Citation:	Not reported

Evaluation Date:	20040112
Evaluation Responsible Agency:	EPA
Found Violation:	Yes
Evaluation Type Description:	NON-FINANCIAL RECORD REVIEW
Evaluation Responsible Person Identifier:	CSEIT
Evaluation Responsible Sub-Organization:	Not reported
Actual Return to Compliance Date:	20040324
Scheduled Compliance Date:	Not reported
Date of Request:	Not reported
Date Response Received:	Not reported
Request Agency:	Not reported
Former Citation:	Not reported

Evaluation Date:	20190306
Evaluation Responsible Agency:	State
Found Violation:	Yes
Evaluation Type Description:	COMPLIANCE EVALUATION INSPECTION ON-SITE
Evaluation Responsible Person Identifier:	Not reported
Evaluation Responsible Sub-Organization:	Not reported
Actual Return to Compliance Date:	20190312
Scheduled Compliance Date:	Not reported
Date of Request:	Not reported
Date Response Received:	Not reported
Request Agency:	Not reported
Former Citation:	Not reported

Evaluation Date:	20190306
Evaluation Responsible Agency:	State
Found Violation:	Yes
Evaluation Type Description:	COMPLIANCE EVALUATION INSPECTION ON-SITE
Evaluation Responsible Person Identifier:	Not reported
Evaluation Responsible Sub-Organization:	Not reported
Actual Return to Compliance Date:	20190312
Scheduled Compliance Date:	Not reported

PHENOMENEX BLDG 1 (Continued) **1001492814**

Date of Request:	Not reported
Date Response Received:	Not reported
Request Agency:	Not reported
Former Citation:	Not reported
Evaluation Date:	20190306
Evaluation Responsible Agency:	State
Found Violation:	Yes
Evaluation Type Description:	COMPLIANCE EVALUATION INSPECTION ON-SITE
Evaluation Responsible Person Identifier:	Not reported
Evaluation Responsible Sub-Organization:	Not reported
Actual Return to Compliance Date:	20190312
Scheduled Compliance Date:	Not reported
Date of Request:	Not reported
Date Response Received:	Not reported
Request Agency:	Not reported
Former Citation:	Not reported
Evaluation Date:	20150421
Evaluation Responsible Agency:	State
Found Violation:	Yes
Evaluation Type Description:	COMPLIANCE EVALUATION INSPECTION ON-SITE
Evaluation Responsible Person Identifier:	Not reported
Evaluation Responsible Sub-Organization:	Not reported
Actual Return to Compliance Date:	20150723
Scheduled Compliance Date:	Not reported
Date of Request:	Not reported
Date Response Received:	Not reported
Request Agency:	Not reported
Former Citation:	Not reported
Evaluation Date:	20190306
Evaluation Responsible Agency:	State
Found Violation:	Yes
Evaluation Type Description:	COMPLIANCE EVALUATION INSPECTION ON-SITE
Evaluation Responsible Person Identifier:	Not reported
Evaluation Responsible Sub-Organization:	Not reported
Actual Return to Compliance Date:	20190312
Scheduled Compliance Date:	Not reported
Date of Request:	Not reported
Date Response Received:	Not reported
Request Agency:	Not reported
Former Citation:	Not reported
Evaluation Date:	20040112
Evaluation Responsible Agency:	EPA
Found Violation:	No
Evaluation Type Description:	SIGNIFICANT NON-COMPLIER
Evaluation Responsible Person Identifier:	CSEIT
Evaluation Responsible Sub-Organization:	Not reported
Actual Return to Compliance Date:	Not reported
Scheduled Compliance Date:	Not reported
Date of Request:	Not reported
Date Response Received:	Not reported
Request Agency:	Not reported
Former Citation:	Not reported

PHENOMENEX BLDG 1 (Continued) **1001492814**

Evaluation Date:	20110121
Evaluation Responsible Agency:	State
Found Violation:	Yes
Evaluation Type Description:	COMPLIANCE EVALUATION INSPECTION ON-SITE
Evaluation Responsible Person Identifier:	Not reported
Evaluation Responsible Sub-Organization:	Not reported
Actual Return to Compliance Date:	20110121
Scheduled Compliance Date:	20110121
Date of Request:	Not reported
Date Response Received:	Not reported
Request Agency:	Not reported
Former Citation:	Not reported

Evaluation Date:	20150421
Evaluation Responsible Agency:	State
Found Violation:	Yes
Evaluation Type Description:	COMPLIANCE EVALUATION INSPECTION ON-SITE
Evaluation Responsible Person Identifier:	Not reported
Evaluation Responsible Sub-Organization:	Not reported
Actual Return to Compliance Date:	20150723
Scheduled Compliance Date:	Not reported
Date of Request:	Not reported
Date Response Received:	Not reported
Request Agency:	Not reported
Former Citation:	Not reported

Evaluation Date:	20040112
Evaluation Responsible Agency:	EPA
Found Violation:	Yes
Evaluation Type Description:	NON-FINANCIAL RECORD REVIEW
Evaluation Responsible Person Identifier:	CSEIT
Evaluation Responsible Sub-Organization:	Not reported
Actual Return to Compliance Date:	20040324
Scheduled Compliance Date:	Not reported
Date of Request:	Not reported
Date Response Received:	Not reported
Request Agency:	Not reported
Former Citation:	Not reported

Evaluation Date:	20040112
Evaluation Responsible Agency:	EPA
Found Violation:	Yes
Evaluation Type Description:	NON-FINANCIAL RECORD REVIEW
Evaluation Responsible Person Identifier:	CSEIT
Evaluation Responsible Sub-Organization:	Not reported
Actual Return to Compliance Date:	20040324
Scheduled Compliance Date:	Not reported
Date of Request:	Not reported
Date Response Received:	Not reported
Request Agency:	Not reported
Former Citation:	Not reported

Evaluation Date:	20190306
Evaluation Responsible Agency:	State
Found Violation:	Yes
Evaluation Type Description:	COMPLIANCE EVALUATION INSPECTION ON-SITE
Evaluation Responsible Person Identifier:	Not reported

PHENOMENEX BLDG 1 (Continued) **1001492814**

Evaluation Responsible Sub-Organization:	Not reported
Actual Return to Compliance Date:	20190312
Scheduled Compliance Date:	Not reported
Date of Request:	Not reported
Date Response Received:	Not reported
Request Agency:	Not reported
Former Citation:	Not reported

Evaluation Date:	20190306
Evaluation Responsible Agency:	State
Found Violation:	Yes
Evaluation Type Description:	COMPLIANCE EVALUATION INSPECTION ON-SITE
Evaluation Responsible Person Identifier:	Not reported
Evaluation Responsible Sub-Organization:	Not reported
Actual Return to Compliance Date:	20190312
Scheduled Compliance Date:	Not reported
Date of Request:	Not reported
Date Response Received:	Not reported
Request Agency:	Not reported
Former Citation:	Not reported

A5 **PHENOMENEX B1** **CA CERS HAZ WASTE** **S113174557**
ESE **2320 W 205TH ST** **CA HAZNET** **N/A**
< 1/8 **TORRANCE, CA 90501** **CA CERS**
0.062 mi. **CA HWTS**
325 ft. **Site 3 of 9 in cluster A**

Relative:
Higher

Actual:
73 ft.

CERS HAZ WASTE:

Name:	PHENOMENEX B1
Address:	2320 W 205TH ST
City,State,Zip:	TORRANCE, CA 90501
Site ID:	57377
CERS ID:	10128439
CERS Description:	Hazardous Waste Generator

Name:	PHENOMENEX B1
Address:	2320 W 205TH ST
City,State,Zip:	TORRANCE, CA 90501
Site ID:	57377
CERS ID:	10128439
CERS Description:	RCRA LQ HW Generator

HAZNET:

Name:	PHENOMENEX BLDG 1
Address:	2320 W 205TH ST
Address 2:	Not reported
City,State,Zip:	TORRANCE, CA 905011430
Contact:	DANIEL PHILLIPS
Telephone:	3102120555
Mailing Name:	Not reported
Mailing Address:	411 MADRID AVE

Year:	2019
Gepaid:	CAR000055020
TSD EPA ID:	CAD044429835
CA Waste Code:	551 - Laboratory waste chemicals

PHENOMENEX B1 (Continued) **S113174557**

Disposal Method:	H141 - Storage, Bulking, And/Or Transfer Off Site--No Treatment/Reovery (H010-H129) Or (H131-H135)
Tons:	0.03250
Year:	2019
Gepaid:	CAR000055020
TSD EPA ID:	NVT330010000
CA Waste Code:	181 - Other inorganic solid waste
Disposal Method:	H132 - Landfill Or Surface Impoundment That Will Be Closed As Landfill(To Include On-Site Treatment And/Or Stabilization)
Tons:	3.52500
Year:	2019
Gepaid:	CAR000055020
TSD EPA ID:	CAD044429835
CA Waste Code:	331 - Off-specification, aged or surplus organics
Disposal Method:	H141 - Storage, Bulking, And/Or Transfer Off Site--No Treatment/Reovery (H010-H129) Or (H131-H135)
Tons:	46.44600
Year:	2019
Gepaid:	CAR000055020
TSD EPA ID:	CAD044429835
CA Waste Code:	352 - Other organic solids
Disposal Method:	H141 - Storage, Bulking, And/Or Transfer Off Site--No Treatment/Reovery (H010-H129) Or (H131-H135)
Tons:	6.32235
Year:	2019
Gepaid:	CAR000055020
TSD EPA ID:	AZR000520304
CA Waste Code:	181 - Other inorganic solid waste
Disposal Method:	H141 - Storage, Bulking, And/Or Transfer Off Site--No Treatment/Reovery (H010-H129) Or (H131-H135)
Tons:	0.17000
Year:	2019
Gepaid:	CAR000055020
TSD EPA ID:	CAD059494310
CA Waste Code:	122 - Alkaline solution without metals pH >= 12.5
Disposal Method:	H070 -
Tons:	6.05000
Year:	2019
Gepaid:	CAR000055020
TSD EPA ID:	CAD059494310
CA Waste Code:	135 - Unspecified aqueous solution
Disposal Method:	H070 -
Tons:	6.42750
Year:	2018
Gepaid:	CAR000055020
TSD EPA ID:	CAD059494310
CA Waste Code:	122 - Alkaline solution without metals pH >= 12.5
Disposal Method:	H070 -
Tons:	1.10000

PHENOMENEX B1 (Continued) **S113174557**

Year:	2018
Gepaid:	CAR000055020
TSD EPA ID:	CAD044429835
CA Waste Code:	331 - Off-specification, aged or surplus organics
Disposal Method:	H141 - Storage, Bulking, And/Or Transfer Off Site--No Treatment/Reovery (H010-H129) Or (H131-H135)
Tons:	57.09800
Year:	2018
Gepaid:	CAR000055020
TSD EPA ID:	AZR000520304
CA Waste Code:	181 - Other inorganic solid waste
Disposal Method:	H141 - Storage, Bulking, And/Or Transfer Off Site--No Treatment/Reovery (H010-H129) Or (H131-H135)
Tons:	0.40000

Click this hyperlink while viewing on your computer to access
183 additional CA HAZNET: record(s) in the EDR Site Report.

Additional Info:

Year:	2005
Gen EPA ID:	CAR000055020
Shipment Date:	20051228
Creation Date:	3/22/2006 18:31:37
Receipt Date:	20060105
Manifest ID:	24765859
Trans EPA ID:	CAR000047696
Trans Name:	UNIVAR USA INC
Trans 2 EPA ID:	Not reported
Trans 2 Name:	Not reported
TSDF EPA ID:	CAD008302903
Trans Name:	ONYX ENV SVCS LLC AZUSA
TSDF Alt EPA ID:	CAD008302903
TSDF Alt Name:	Not reported
Waste Code Description:	212 - Oxygenated solvents (acetone, butanol, ethyl acetate, etc.
RCRA Code:	D001
Meth Code:	R01 - Recycler
Quantity Tons:	0.5445
Waste Quantity:	165
Quantity Unit:	G
Additional Code 1:	Not reported
Additional Code 2:	Not reported
Additional Code 3:	Not reported
Additional Code 4:	Not reported
Additional Code 5:	Not reported
Shipment Date:	20051221
Creation Date:	3/16/2006 18:30:37
Receipt Date:	20051222
Manifest ID:	24765832
Trans EPA ID:	CAR000047696
Trans Name:	UNIVAR USA INC
Trans 2 EPA ID:	Not reported
Trans 2 Name:	Not reported
TSDF EPA ID:	CAD008302903

PHENOMENEX B1 (Continued) **S113174557**

Trans Name:	ONYX ENV SVCS LLC AZUSA
TSDF Alt EPA ID:	CAD008302903
TSDF Alt Name:	Not reported
Waste Code Description:	212 - Oxygenated solvents (acetone, butanol, ethyl acetate, etc.
RCRA Code:	D001
Meth Code:	R01 - Recycler
Quantity Tons:	1.089
Waste Quantity:	330
Quantity Unit:	G
Additional Code 1:	Not reported
Additional Code 2:	Not reported
Additional Code 3:	Not reported
Additional Code 4:	Not reported
Additional Code 5:	Not reported
Shipment Date:	20051214
Creation Date:	7/12/2006 18:32:38
Receipt Date:	20051215
Manifest ID:	24765951
Trans EPA ID:	CAR000047696
Trans Name:	UNIVAR USA INC
Trans 2 EPA ID:	Not reported
Trans 2 Name:	Not reported
TSDF EPA ID:	CAD008302903
Trans Name:	ONYX ENV SVCS LLC AZUSA
TSDF Alt EPA ID:	CAD008302903
TSDF Alt Name:	Not reported
Waste Code Description:	212 - Oxygenated solvents (acetone, butanol, ethyl acetate, etc.
RCRA Code:	D001
Meth Code:	R01 - Recycler
Quantity Tons:	1.089
Waste Quantity:	330
Quantity Unit:	G
Additional Code 1:	Not reported
Additional Code 2:	Not reported
Additional Code 3:	Not reported
Additional Code 4:	Not reported
Additional Code 5:	Not reported
Shipment Date:	20051207
Creation Date:	7/12/2006 18:32:38
Receipt Date:	20051208
Manifest ID:	24764089
Trans EPA ID:	CAR000047696
Trans Name:	UNIVAR USA INC
Trans 2 EPA ID:	Not reported
Trans 2 Name:	Not reported
TSDF EPA ID:	CAD008302903
Trans Name:	ONYX ENV SVCS LLC AZUSA
TSDF Alt EPA ID:	CAD008302903
TSDF Alt Name:	Not reported
Waste Code Description:	212 - Oxygenated solvents (acetone, butanol, ethyl acetate, etc.
RCRA Code:	D001
Meth Code:	R01 - Recycler
Quantity Tons:	0.9075
Waste Quantity:	275
Quantity Unit:	G

PHENOMENEX B1 (Continued) **S113174557**

Additional Code 1:	Not reported
Additional Code 2:	Not reported
Additional Code 3:	Not reported
Additional Code 4:	Not reported
Additional Code 5:	Not reported
Shipment Date:	20051130
Creation Date:	1/2/2007 18:30:20
Receipt Date:	20051201
Manifest ID:	24764055
Trans EPA ID:	CAR000047696
Trans Name:	UNIVAR USA INC
Trans 2 EPA ID:	Not reported
Trans 2 Name:	Not reported
TSDF EPA ID:	CAD008302903
Trans Name:	ONYX ENV SVCS LLC AZUSA
TSDF Alt EPA ID:	CAD008302903
TSDF Alt Name:	Not reported
Waste Code Description:	212 - Oxygenated solvents (acetone, butanol, ethyl acetate, etc.
RCRA Code:	D001
Meth Code:	R01 - Recycler
Quantity Tons:	0.66
Waste Quantity:	1320
Quantity Unit:	P
Additional Code 1:	Not reported
Additional Code 2:	Not reported
Additional Code 3:	Not reported
Additional Code 4:	Not reported
Additional Code 5:	Not reported
Shipment Date:	20051123
Creation Date:	1/2/2007 18:30:20
Receipt Date:	20051201
Manifest ID:	24764218
Trans EPA ID:	CAR000047696
Trans Name:	UNIVAR USA INC
Trans 2 EPA ID:	Not reported
Trans 2 Name:	Not reported
TSDF EPA ID:	CAD008302903
Trans Name:	ONYX ENV SVCS LLC AZUSA
TSDF Alt EPA ID:	CAD008302903
TSDF Alt Name:	Not reported
Waste Code Description:	212 - Oxygenated solvents (acetone, butanol, ethyl acetate, etc.
RCRA Code:	D001
Meth Code:	R01 - Recycler
Quantity Tons:	1.32
Waste Quantity:	2640
Quantity Unit:	P
Additional Code 1:	Not reported
Additional Code 2:	Not reported
Additional Code 3:	Not reported
Additional Code 4:	Not reported
Additional Code 5:	Not reported
Shipment Date:	20051116
Creation Date:	7/12/2006 18:30:47
Receipt Date:	20051117

PHENOMENEX B1 (Continued) **S113174557**

Manifest ID:	24764262
Trans EPA ID:	CAR000047696
Trans Name:	UNIVAR USA INC
Trans 2 EPA ID:	Not reported
Trans 2 Name:	Not reported
TSDF EPA ID:	CAD008302903
Trans Name:	ONYX ENV SVCS LLC AZUSA
TSDF Alt EPA ID:	CAD008302903
TSDF Alt Name:	Not reported
Waste Code Description:	212 - Oxygenated solvents (acetone, butanol, ethyl acetate, etc.
RCRA Code:	D001
Meth Code:	R01 - Recycler
Quantity Tons:	1.1
Waste Quantity:	2200
Quantity Unit:	P
Additional Code 1:	Not reported
Additional Code 2:	Not reported
Additional Code 3:	Not reported
Additional Code 4:	Not reported
Additional Code 5:	Not reported
Shipment Date:	20051109
Creation Date:	5/24/2006 18:32:16
Receipt Date:	20051110
Manifest ID:	24764405
Trans EPA ID:	CAR000047696
Trans Name:	UNIVAR USA INC
Trans 2 EPA ID:	Not reported
Trans 2 Name:	Not reported
TSDF EPA ID:	CAD008302903
Trans Name:	ONYX ENV SVCS LLC AZUSA
TSDF Alt EPA ID:	CAD008302903
TSDF Alt Name:	Not reported
Waste Code Description:	212 - Oxygenated solvents (acetone, butanol, ethyl acetate, etc.
RCRA Code:	D001
Meth Code:	R01 - Recycler
Quantity Tons:	1.32
Waste Quantity:	2640
Quantity Unit:	P
Additional Code 1:	Not reported
Additional Code 2:	Not reported
Additional Code 3:	Not reported
Additional Code 4:	Not reported
Additional Code 5:	Not reported
Shipment Date:	20051102
Creation Date:	5/24/2006 18:32:16
Receipt Date:	20051103
Manifest ID:	24764439
Trans EPA ID:	CAR000047696
Trans Name:	UNIVAR USA INC
Trans 2 EPA ID:	Not reported
Trans 2 Name:	Not reported
TSDF EPA ID:	CAD008302903
Trans Name:	ONYX ENV SVCS LLC AZUSA
TSDF Alt EPA ID:	CAD008302903
TSDF Alt Name:	Not reported

PHENOMENEX B1 (Continued) **S113174557**

Waste Code Description:	212 - Oxygenated solvents (acetone, butanol, ethyl acetate, etc.
RCRA Code:	D001
Meth Code:	R01 - Recycler
Quantity Tons:	0.88
Waste Quantity:	1760
Quantity Unit:	P
Additional Code 1:	Not reported
Additional Code 2:	Not reported
Additional Code 3:	Not reported
Additional Code 4:	Not reported
Additional Code 5:	Not reported
Shipment Date:	20051028
Creation Date:	5/24/2006 18:31:13
Receipt Date:	20051102
Manifest ID:	24802176
Trans EPA ID:	CA0000970392
Trans Name:	ENVIRONMENTAL RECOVERY SERVICES INC
Trans 2 EPA ID:	Not reported
Trans 2 Name:	Not reported
TSDF EPA ID:	CAD044429835
Trans Name:	TERIS - WEST
TSDF Alt EPA ID:	CAD044429835
TSDF Alt Name:	Not reported
Waste Code Description:	214 - Unspecified solvent mixture
RCRA Code:	D001
Meth Code:	R01 - Recycler
Quantity Tons:	1.188
Waste Quantity:	330
Quantity Unit:	G
Additional Code 1:	Not reported
Additional Code 2:	Not reported
Additional Code 3:	Not reported
Additional Code 4:	Not reported
Additional Code 5:	Not reported

Additional Info:

Year:	2007
Gen EPA ID:	CAR000055020
Shipment Date:	20071221
Creation Date:	3/5/2008 18:30:20
Receipt Date:	20071226
Manifest ID:	003513269JJK
Trans EPA ID:	CAR000047696
Trans Name:	UNIVAR USA INC
Trans 2 EPA ID:	Not reported
Trans 2 Name:	Not reported
TSDF EPA ID:	CAD008302903
Trans Name:	VEOLIA ES TECH SOLUTIONS-AZUSA
TSDF Alt EPA ID:	Not reported
TSDF Alt Name:	Not reported
Waste Code Description:	212 - Oxygenated solvents (acetone, butanol, ethyl acetate, etc.
RCRA Code:	F003
Meth Code:	H061 - Fuel Blending Prior To Energy Recovery At Another Site
Quantity Tons:	0.363
Waste Quantity:	110

PHENOMENEX B1 (Continued) **S113174557**

Quantity Unit:	G
Additional Code 1:	D001
Additional Code 2:	Not reported
Additional Code 3:	Not reported
Additional Code 4:	Not reported
Additional Code 5:	Not reported
Shipment Date:	20071219
Creation Date:	3/5/2008 18:30:20
Receipt Date:	20071221
Manifest ID:	003513259JJK
Trans EPA ID:	CAR000047696
Trans Name:	UNIVAR USA INC
Trans 2 EPA ID:	Not reported
Trans 2 Name:	Not reported
TSDF EPA ID:	CAD008302903
Trans Name:	VEOLIA ES TECH SOLUTIONS-AZUSA
TSDF Alt EPA ID:	Not reported
TSDF Alt Name:	Not reported
Waste Code Description:	212 - Oxygenated solvents (acetone, butanol, ethyl acetate, etc.
RCRA Code:	F003
Meth Code:	H061 - Fuel Blending Prior To Energy Recovery At Another Site
Quantity Tons:	0.5445
Waste Quantity:	165
Quantity Unit:	G
Additional Code 1:	D001
Additional Code 2:	Not reported
Additional Code 3:	Not reported
Additional Code 4:	Not reported
Additional Code 5:	Not reported
Shipment Date:	20071214
Creation Date:	3/11/2008 18:30:10
Receipt Date:	20071219
Manifest ID:	003513116JJK
Trans EPA ID:	CAR000047696
Trans Name:	UNIVAR USA INC
Trans 2 EPA ID:	CAD000032870
Trans 2 Name:	AMERICAN TRUCKING
TSDF EPA ID:	CAD008302903
Trans Name:	VEOLIA ES TECH SOLUTIONS-AZUSA
TSDF Alt EPA ID:	Not reported
TSDF Alt Name:	Not reported
Waste Code Description:	212 - Oxygenated solvents (acetone, butanol, ethyl acetate, etc.
RCRA Code:	F003
Meth Code:	H061 - Fuel Blending Prior To Energy Recovery At Another Site
Quantity Tons:	0.363
Waste Quantity:	110
Quantity Unit:	G
Additional Code 1:	D001
Additional Code 2:	Not reported
Additional Code 3:	Not reported
Additional Code 4:	Not reported
Additional Code 5:	Not reported
Shipment Date:	20071212
Creation Date:	3/4/2008 18:30:41

PHENOMENEX B1 (Continued) **S113174557**

Receipt Date:	20071214
Manifest ID:	003513212JJK
Trans EPA ID:	CAR000047696
Trans Name:	UNIVAR USA INC
Trans 2 EPA ID:	Not reported
Trans 2 Name:	Not reported
TSDF EPA ID:	CAD008302903
Trans Name:	VEOLIA ES TECH SOLUTIONS-AZUSA
TSDF Alt EPA ID:	Not reported
TSDF Alt Name:	Not reported
Waste Code Description:	212 - Oxygenated solvents (acetone, butanol, ethyl acetate, etc.
RCRA Code:	F003
Meth Code:	H061 - Fuel Blending Prior To Energy Recovery At Another Site
Quantity Tons:	0.5445
Waste Quantity:	165
Quantity Unit:	G
Additional Code 1:	D001
Additional Code 2:	Not reported
Additional Code 3:	Not reported
Additional Code 4:	Not reported
Additional Code 5:	Not reported

Shipment Date:	20071207
Creation Date:	3/4/2008 18:31:09
Receipt Date:	20071212
Manifest ID:	003513203JJK
Trans EPA ID:	CAR000047696
Trans Name:	UNIVAR USA INC
Trans 2 EPA ID:	Not reported
Trans 2 Name:	Not reported
TSDF EPA ID:	CAD008302903
Trans Name:	VEOLIA ES TECH SOLUTIONS-AZUSA
TSDF Alt EPA ID:	Not reported
TSDF Alt Name:	Not reported
Waste Code Description:	212 - Oxygenated solvents (acetone, butanol, ethyl acetate, etc.
RCRA Code:	F003
Meth Code:	H061 - Fuel Blending Prior To Energy Recovery At Another Site
Quantity Tons:	0.5445
Waste Quantity:	165
Quantity Unit:	G
Additional Code 1:	D001
Additional Code 2:	Not reported
Additional Code 3:	Not reported
Additional Code 4:	Not reported
Additional Code 5:	Not reported

Shipment Date:	20071205
Creation Date:	3/4/2008 18:30:21
Receipt Date:	20071210
Manifest ID:	003009478JJK
Trans EPA ID:	CAR000047696
Trans Name:	UNIVAR USA INC
Trans 2 EPA ID:	Not reported
Trans 2 Name:	Not reported
TSDF EPA ID:	CAD008302903
Trans Name:	VEOLIA ES TECH SOLUTIONS-AZUSA
TSDF Alt EPA ID:	Not reported

PHENOMENEX B1 (Continued) **S113174557**

TSDF Alt Name:	Not reported
Waste Code Description:	212 - Oxygenated solvents (acetone, butanol, ethyl acetate, etc.
RCRA Code:	F003
Meth Code:	H061 - Fuel Blending Prior To Energy Recovery At Another Site
Quantity Tons:	0.5445
Waste Quantity:	165
Quantity Unit:	G
Additional Code 1:	D001
Additional Code 2:	Not reported
Additional Code 3:	Not reported
Additional Code 4:	Not reported
Additional Code 5:	Not reported
Shipment Date:	20071130
Creation Date:	2/29/2008 18:30:45
Receipt Date:	20071206
Manifest ID:	003009472JJK
Trans EPA ID:	CAR000047696
Trans Name:	UNIVAR USA INC
Trans 2 EPA ID:	Not reported
Trans 2 Name:	Not reported
TSDF EPA ID:	CAD008302903
Trans Name:	VEOLIA ES TECH SOLUTIONS-AZUSA
TSDF Alt EPA ID:	Not reported
TSDF Alt Name:	Not reported
Waste Code Description:	212 - Oxygenated solvents (acetone, butanol, ethyl acetate, etc.
RCRA Code:	F003
Meth Code:	H061 - Fuel Blending Prior To Energy Recovery At Another Site
Quantity Tons:	0.363
Waste Quantity:	110
Quantity Unit:	G
Additional Code 1:	D001
Additional Code 2:	Not reported
Additional Code 3:	Not reported
Additional Code 4:	Not reported
Additional Code 5:	Not reported
Shipment Date:	20071128
Creation Date:	2/29/2008 18:30:45
Receipt Date:	20071206
Manifest ID:	003009468JJK
Trans EPA ID:	CAR000047696
Trans Name:	UNIVAR USA INC
Trans 2 EPA ID:	Not reported
Trans 2 Name:	Not reported
TSDF EPA ID:	CAD008302903
Trans Name:	VEOLIA ES TECH SOLUTIONS-AZUSA
TSDF Alt EPA ID:	Not reported
TSDF Alt Name:	Not reported
Waste Code Description:	212 - Oxygenated solvents (acetone, butanol, ethyl acetate, etc.
RCRA Code:	F003
Meth Code:	H061 - Fuel Blending Prior To Energy Recovery At Another Site
Quantity Tons:	0.5445
Waste Quantity:	165
Quantity Unit:	G
Additional Code 1:	D001
Additional Code 2:	Not reported

PHENOMENEX B1 (Continued) **S113174557**

Additional Code 3:	Not reported
Additional Code 4:	Not reported
Additional Code 5:	Not reported
Shipment Date:	20071121
Creation Date:	2/29/2008 18:30:38
Receipt Date:	20071129
Manifest ID:	003009399JJK
Trans EPA ID:	CAR000047696
Trans Name:	UNIVAR USA INC
Trans 2 EPA ID:	Not reported
Trans 2 Name:	Not reported
TSDF EPA ID:	CAD097030993
Trans Name:	SIEMENS WATER TECHNOLOGIES CORP
TSDF Alt EPA ID:	Not reported
TSDF Alt Name:	Not reported
Waste Code Description:	181 - Other inorganic solid waste Organics
RCRA Code:	Not reported
Meth Code:	H141 - Storage, Bulking, And/Or Transfer Off Site--No Treatment/Reovery (H010-H129) Or (H131-H135)
Quantity Tons:	0.1
Waste Quantity:	200
Quantity Unit:	P
Additional Code 1:	Not reported
Additional Code 2:	Not reported
Additional Code 3:	Not reported
Additional Code 4:	Not reported
Additional Code 5:	Not reported
Shipment Date:	20071121
Creation Date:	2/29/2008 18:30:31
Receipt Date:	20071127
Manifest ID:	003009395JJK
Trans EPA ID:	CAR000047696
Trans Name:	UNIVAR USA INC
Trans 2 EPA ID:	Not reported
Trans 2 Name:	Not reported
TSDF EPA ID:	CAD008302903
Trans Name:	VEOLIA ES TECH SOLUTIONS-AZUSA
TSDF Alt EPA ID:	Not reported
TSDF Alt Name:	Not reported
Waste Code Description:	212 - Oxygenated solvents (acetone, butanol, ethyl acetate, etc.
RCRA Code:	F003
Meth Code:	H061 - Fuel Blending Prior To Energy Recovery At Another Site
Quantity Tons:	0.726
Waste Quantity:	220
Quantity Unit:	G
Additional Code 1:	D001
Additional Code 2:	Not reported
Additional Code 3:	Not reported
Additional Code 4:	Not reported
Additional Code 5:	Not reported

Additional Info:

Year:	2014
Gen EPA ID:	CAR000055020

PHENOMENEX B1 (Continued) **S113174557**

Shipment Date:	20141229
Creation Date:	3/3/2015 22:15:07
Receipt Date:	20150106
Manifest ID:	012574104JJK
Trans EPA ID:	CAR000047696
Trans Name:	UNIVAR USA INC
Trans 2 EPA ID:	Not reported
Trans 2 Name:	Not reported
TSDF EPA ID:	CAD008302903
Trans Name:	VEOLIA ES TECH SOLUTIONS-AZUSA
TSDF Alt EPA ID:	Not reported
TSDF Alt Name:	Not reported
Waste Code Description:	212 - Oxygenated solvents (acetone, butanol, ethyl acetate, etc.
RCRA Code:	F003
Meth Code:	H061 - Fuel Blending Prior To Energy Recovery At Another Site
Quantity Tons:	0.726
Waste Quantity:	220
Quantity Unit:	G
Additional Code 1:	D001
Additional Code 2:	Not reported
Additional Code 3:	Not reported
Additional Code 4:	Not reported
Additional Code 5:	Not reported

Shipment Date:	20141224
Creation Date:	2/14/2015 22:15:08
Receipt Date:	20141230
Manifest ID:	012574102JJK
Trans EPA ID:	CAR000047696
Trans Name:	UNIVAR USA INC
Trans 2 EPA ID:	Not reported
Trans 2 Name:	Not reported
TSDF EPA ID:	CAD008302903
Trans Name:	VEOLIA ES TECH SOLUTIONS-AZUSA
TSDF Alt EPA ID:	Not reported
TSDF Alt Name:	Not reported
Waste Code Description:	212 - Oxygenated solvents (acetone, butanol, ethyl acetate, etc.
RCRA Code:	F003
Meth Code:	H061 - Fuel Blending Prior To Energy Recovery At Another Site
Quantity Tons:	0.1815
Waste Quantity:	55
Quantity Unit:	G
Additional Code 1:	D001
Additional Code 2:	Not reported
Additional Code 3:	Not reported
Additional Code 4:	Not reported
Additional Code 5:	Not reported

Shipment Date:	20141224
Creation Date:	6/25/2015 22:15:06
Receipt Date:	20141231
Manifest ID:	012574103JJK
Trans EPA ID:	CAR000047696
Trans Name:	UNIVAR USA INC
Trans 2 EPA ID:	AZD982403586
Trans 2 Name:	ENGLUND EQUIPMENT CO
TSDF EPA ID:	NVT330010000

PHENOMENEX B1 (Continued) **S113174557**

Trans Name:	US ECOLOGY BEATTY
TSDF Alt EPA ID:	Not reported
TSDF Alt Name:	Not reported
Waste Code Description:	791 - Liquids with pH < 2 792 Liquids with pH < 2 with metals
RCRA Code:	D002
Meth Code:	H039 - Other Recovery Of Reclamation For Reuse Including Acid Regeneration, Organics Recovery Ect
Quantity Tons:	0.68805
Waste Quantity:	165
Quantity Unit:	G
Additional Code 1:	Not reported
Additional Code 2:	Not reported
Additional Code 3:	Not reported
Additional Code 4:	Not reported
Additional Code 5:	Not reported
Shipment Date:	20141223
Creation Date:	3/3/2015 22:14:59
Receipt Date:	20141231
Manifest ID:	013712372JJK
Trans EPA ID:	CAR000129759
Trans Name:	HAZARDOUS WASTE TRANSPORTATION SERVICES INC
Trans 2 EPA ID:	Not reported
Trans 2 Name:	Not reported
TSDF EPA ID:	CAD008488025
Trans Name:	PHIBRO-TECH INC
TSDF Alt EPA ID:	Not reported
TSDF Alt Name:	Not reported
Waste Code Description:	122 - Alkaline solution without metals (pH > 12.5
RCRA Code:	D002
Meth Code:	H039 - Other Recovery Of Reclamation For Reuse Including Acid Regeneration, Organics Recovery Ect
Quantity Tons:	0.22935
Waste Quantity:	55
Quantity Unit:	G
Additional Code 1:	Not reported
Additional Code 2:	Not reported
Additional Code 3:	Not reported
Additional Code 4:	Not reported
Additional Code 5:	Not reported
Shipment Date:	20141223
Creation Date:	6/25/2015 22:16:11
Receipt Date:	20150109
Manifest ID:	013712417JJK
Trans EPA ID:	CAR000129759
Trans Name:	HAZARDOUS WASTE TRANSPORTATION SERVICES INC
Trans 2 EPA ID:	CAR000149217
Trans 2 Name:	TEMARRY RECYCLING INC
TSDF EPA ID:	MXC130619001
Trans Name:	RECICLADORA TEMARRY DE MEXICO SA DE CV
TSDF Alt EPA ID:	Not reported
TSDF Alt Name:	Not reported
Waste Code Description:	343 - Unspecified organic liquid mixture
RCRA Code:	F003
Meth Code:	H020 - Solvents Recovery
Quantity Tons:	0.748

PHENOMENEX B1 (Continued) **S113174557**

Waste Quantity:	220
Quantity Unit:	G
Additional Code 1:	D001
Additional Code 2:	Not reported
Additional Code 3:	Not reported
Additional Code 4:	Not reported
Additional Code 5:	Not reported
Shipment Date:	20141219
Creation Date:	3/27/2015 22:15:05
Receipt Date:	20141223
Manifest ID:	012569446JJK
Trans EPA ID:	CAR000047696
Trans Name:	UNIVAR USA INC
Trans 2 EPA ID:	Not reported
Trans 2 Name:	Not reported
TSDF EPA ID:	CAD008302903
Trans Name:	VEOLIA ES TECH SOLUTIONS-AZUSA
TSDF Alt EPA ID:	Not reported
TSDF Alt Name:	Not reported
Waste Code Description:	212 - Oxygenated solvents (acetone, butanol, ethyl acetate, etc.
RCRA Code:	F003
Meth Code:	H061 - Fuel Blending Prior To Energy Recovery At Another Site
Quantity Tons:	0.363
Waste Quantity:	110
Quantity Unit:	G
Additional Code 1:	D001
Additional Code 2:	Not reported
Additional Code 3:	Not reported
Additional Code 4:	Not reported
Additional Code 5:	Not reported
Shipment Date:	20141219
Creation Date:	3/27/2015 22:15:05
Receipt Date:	20141223
Manifest ID:	012574086JJK
Trans EPA ID:	CAR000047696
Trans Name:	UNIVAR USA INC
Trans 2 EPA ID:	Not reported
Trans 2 Name:	Not reported
TSDF EPA ID:	CAD008302903
Trans Name:	VEOLIA ES TECH SOLUTIONS-AZUSA
TSDF Alt EPA ID:	Not reported
TSDF Alt Name:	Not reported
Waste Code Description:	212 - Oxygenated solvents (acetone, butanol, ethyl acetate, etc.
RCRA Code:	F003
Meth Code:	H061 - Fuel Blending Prior To Energy Recovery At Another Site
Quantity Tons:	0.5445
Waste Quantity:	165
Quantity Unit:	G
Additional Code 1:	D001
Additional Code 2:	Not reported
Additional Code 3:	Not reported
Additional Code 4:	Not reported
Additional Code 5:	Not reported
Shipment Date:	20141217

PHENOMENEX B1 (Continued) **S113174557**

Creation Date:	3/27/2015 22:15:05
Receipt Date:	20141223
Manifest ID:	013004470JJK
Trans EPA ID:	CAR000047696
Trans Name:	UNIVAR USA INC
Trans 2 EPA ID:	Not reported
Trans 2 Name:	Not reported
TSDF EPA ID:	CAD008302903
Trans Name:	VEOLIA ES TECH SOLUTIONS-AZUSA
TSDF Alt EPA ID:	Not reported
TSDF Alt Name:	Not reported
Waste Code Description:	212 - Oxygenated solvents (acetone, butanol, ethyl acetate, etc.
RCRA Code:	F003
Meth Code:	H061 - Fuel Blending Prior To Energy Recovery At Another Site
Quantity Tons:	0.1815
Waste Quantity:	55
Quantity Unit:	G
Additional Code 1:	D001
Additional Code 2:	Not reported
Additional Code 3:	Not reported
Additional Code 4:	Not reported
Additional Code 5:	Not reported

Shipment Date:	20141217
Creation Date:	3/27/2015 22:15:05
Receipt Date:	20141223
Manifest ID:	013004469JJK
Trans EPA ID:	CAR000047696
Trans Name:	UNIVAR USA INC
Trans 2 EPA ID:	Not reported
Trans 2 Name:	Not reported
TSDF EPA ID:	CAD008302903
Trans Name:	VEOLIA ES TECH SOLUTIONS-AZUSA
TSDF Alt EPA ID:	Not reported
TSDF Alt Name:	Not reported
Waste Code Description:	212 - Oxygenated solvents (acetone, butanol, ethyl acetate, etc.
RCRA Code:	F003
Meth Code:	H061 - Fuel Blending Prior To Energy Recovery At Another Site
Quantity Tons:	1.089
Waste Quantity:	330
Quantity Unit:	G
Additional Code 1:	D001
Additional Code 2:	Not reported
Additional Code 3:	Not reported
Additional Code 4:	Not reported
Additional Code 5:	Not reported

Shipment Date:	20141216
Creation Date:	6/25/2015 22:16:11
Receipt Date:	20150109
Manifest ID:	013712369JJK
Trans EPA ID:	CAR000129759
Trans Name:	HAZARDOUS WASTE TRANSPORTATION SERVICES INC
Trans 2 EPA ID:	CAR000194217
Trans 2 Name:	TEMARRY RECYCLING INC
TSDF EPA ID:	MXC130619001
Trans Name:	RECICLADORA TEMARRY DE MEXICO SA DE CV

PHENOMENEX B1 (Continued) **S113174557**

TSDF Alt EPA ID:	Not reported
TSDF Alt Name:	Not reported
Waste Code Description:	791 - Liquids with pH < 2 792 Liquids with pH < 2 with metals
RCRA Code:	F003
Meth Code:	H020 - Solvents Recovery
Quantity Tons:	0.22935
Waste Quantity:	55
Quantity Unit:	G
Additional Code 1:	D002
Additional Code 2:	D001
Additional Code 3:	Not reported
Additional Code 4:	Not reported
Additional Code 5:	Not reported

Additional Info:

Year:	2011
Gen EPA ID:	CAR000055020
Shipment Date:	20111228
Creation Date:	3/16/2012 20:30:47
Receipt Date:	20111230
Manifest ID:	009342037JJK
Trans EPA ID:	CAR000047696
Trans Name:	UNIVAR USA INC
Trans 2 EPA ID:	Not reported
Trans 2 Name:	Not reported
TSDF EPA ID:	CAD008302903
Trans Name:	VEOLIA ES TECH SOLUTIONS-AZUSA
TSDF Alt EPA ID:	Not reported
TSDF Alt Name:	Not reported
Waste Code Description:	212 - Oxygenated solvents (acetone, butanol, ethyl acetate, etc.
RCRA Code:	F003
Meth Code:	H061 - Fuel Blending Prior To Energy Recovery At Another Site
Quantity Tons:	0.726
Waste Quantity:	220
Quantity Unit:	G
Additional Code 1:	D001
Additional Code 2:	Not reported
Additional Code 3:	Not reported
Additional Code 4:	Not reported
Additional Code 5:	Not reported
Shipment Date:	20111228
Creation Date:	3/16/2012 20:30:47
Receipt Date:	20111230
Manifest ID:	009342036JJK
Trans EPA ID:	CAR000047696
Trans Name:	UNIVAR USA INC
Trans 2 EPA ID:	Not reported
Trans 2 Name:	Not reported
TSDF EPA ID:	CAD008302903
Trans Name:	VEOLIA ES TECH SOLUTIONS-AZUSA
TSDF Alt EPA ID:	Not reported
TSDF Alt Name:	Not reported
Waste Code Description:	212 - Oxygenated solvents (acetone, butanol, ethyl acetate, etc.
RCRA Code:	F003
Meth Code:	H061 - Fuel Blending Prior To Energy Recovery At Another Site

PHENOMENEX B1 (Continued) **S113174557**

Quantity Tons:	0.1815
Waste Quantity:	55
Quantity Unit:	G
Additional Code 1:	D001
Additional Code 2:	Not reported
Additional Code 3:	Not reported
Additional Code 4:	Not reported
Additional Code 5:	Not reported

Shipment Date:	20111221
Creation Date:	3/16/2012 20:30:47
Receipt Date:	20111230
Manifest ID:	009342022JJK
Trans EPA ID:	CAR000047696
Trans Name:	UNIVAR USA INC
Trans 2 EPA ID:	Not reported
Trans 2 Name:	Not reported
TSDF EPA ID:	CAD008302903
Trans Name:	VEOLIA ES TECH SOLUTIONS-AZUSA
TSDF Alt EPA ID:	Not reported
TSDF Alt Name:	Not reported
Waste Code Description:	212 - Oxygenated solvents (acetone, butanol, ethyl acetate, etc.
RCRA Code:	F003
Meth Code:	H061 - Fuel Blending Prior To Energy Recovery At Another Site
Quantity Tons:	0.726
Waste Quantity:	220
Quantity Unit:	G
Additional Code 1:	D001
Additional Code 2:	Not reported
Additional Code 3:	Not reported
Additional Code 4:	Not reported
Additional Code 5:	Not reported

Shipment Date:	20111221
Creation Date:	3/16/2012 20:30:47
Receipt Date:	20111230
Manifest ID:	009342021JJK
Trans EPA ID:	CAR000047696
Trans Name:	UNIVAR USA INC
Trans 2 EPA ID:	Not reported
Trans 2 Name:	Not reported
TSDF EPA ID:	CAD008302903
Trans Name:	VEOLIA ES TECH SOLUTIONS-AZUSA
TSDF Alt EPA ID:	Not reported
TSDF Alt Name:	Not reported
Waste Code Description:	212 - Oxygenated solvents (acetone, butanol, ethyl acetate, etc.
RCRA Code:	F003
Meth Code:	H061 - Fuel Blending Prior To Energy Recovery At Another Site
Quantity Tons:	0.1815
Waste Quantity:	55
Quantity Unit:	G
Additional Code 1:	D001
Additional Code 2:	Not reported
Additional Code 3:	Not reported
Additional Code 4:	Not reported
Additional Code 5:	Not reported

PHENOMENEX B1 (Continued) **S113174557**

Shipment Date:	20111221
Creation Date:	3/16/2012 20:30:47
Receipt Date:	20111230
Manifest ID:	009342021JJK
Trans EPA ID:	CAR000047696
Trans Name:	UNIVAR USA INC
Trans 2 EPA ID:	Not reported
Trans 2 Name:	Not reported
TSDF EPA ID:	CAD008302903
Trans Name:	VEOLIA ES TECH SOLUTIONS-AZUSA
TSDF Alt EPA ID:	Not reported
TSDF Alt Name:	Not reported
Waste Code Description:	212 - Oxygenated solvents (acetone, butanol, ethyl acetate, etc.
RCRA Code:	F003
Meth Code:	H061 - Fuel Blending Prior To Energy Recovery At Another Site
Quantity Tons:	0.1815
Waste Quantity:	55
Quantity Unit:	G
Additional Code 1:	D001
Additional Code 2:	Not reported
Additional Code 3:	Not reported
Additional Code 4:	Not reported
Additional Code 5:	Not reported

Shipment Date:	20111216
Creation Date:	3/14/2012 20:30:11
Receipt Date:	20111221
Manifest ID:	007522812JJK
Trans EPA ID:	CAR000047696
Trans Name:	UNIVAR USA INC
Trans 2 EPA ID:	Not reported
Trans 2 Name:	Not reported
TSDF EPA ID:	CAD008302903
Trans Name:	VEOLIA ES TECH SOLUTIONS-AZUSA
TSDF Alt EPA ID:	Not reported
TSDF Alt Name:	Not reported
Waste Code Description:	212 - Oxygenated solvents (acetone, butanol, ethyl acetate, etc.
RCRA Code:	F003
Meth Code:	H061 - Fuel Blending Prior To Energy Recovery At Another Site
Quantity Tons:	0.5445
Waste Quantity:	165
Quantity Unit:	G
Additional Code 1:	D001
Additional Code 2:	Not reported
Additional Code 3:	Not reported
Additional Code 4:	Not reported
Additional Code 5:	Not reported

Shipment Date:	20111216
Creation Date:	4/26/2012 20:30:19
Receipt Date:	20111221
Manifest ID:	007522815JJK
Trans EPA ID:	CAR000047696
Trans Name:	UNIVAR USA INC
Trans 2 EPA ID:	AZD982403586
Trans 2 Name:	ENGLUND EQUIPMENT CO
TSDF EPA ID:	NVT330010000

PHENOMENEX B1 (Continued) **S113174557**

Trans Name:	US ECOLOGY BEATTY
TSDF Alt EPA ID:	Not reported
TSDF Alt Name:	Not reported
Waste Code Description:	122 - Alkaline solution without metals (pH > 12.5
RCRA Code:	D002
Meth Code:	H132 - Landfill Or Surface Impoundment That Will Be Closed As Landfill(To Include On-Site Treatment And/Or Stabilization)
Quantity Tons:	0.22935
Waste Quantity:	55
Quantity Unit:	G
Additional Code 1:	Not reported
Additional Code 2:	Not reported
Additional Code 3:	Not reported
Additional Code 4:	Not reported
Additional Code 5:	Not reported
Shipment Date:	20111216
Creation Date:	4/26/2012 20:30:19
Receipt Date:	20111221
Manifest ID:	007522815JJK
Trans EPA ID:	CAR000047696
Trans Name:	UNIVAR USA INC
Trans 2 EPA ID:	AZD982403586
Trans 2 Name:	ENGLUND EQUIPMENT CO
TSDF EPA ID:	NVT330010000
Trans Name:	US ECOLOGY BEATTY
TSDF Alt EPA ID:	Not reported
TSDF Alt Name:	Not reported
Waste Code Description:	791 - Liquids with pH < 2 792 Liquids with pH < 2 with metals
RCRA Code:	D002
Meth Code:	H132 - Landfill Or Surface Impoundment That Will Be Closed As Landfill(To Include On-Site Treatment And/Or Stabilization)
Quantity Tons:	0.22935
Waste Quantity:	55
Quantity Unit:	G
Additional Code 1:	Not reported
Additional Code 2:	Not reported
Additional Code 3:	Not reported
Additional Code 4:	Not reported
Additional Code 5:	Not reported
Shipment Date:	20111216
Creation Date:	3/13/2012 20:30:40
Receipt Date:	20111221
Manifest ID:	007522813JJK
Trans EPA ID:	CAR000047696
Trans Name:	UNIVAR USA INC
Trans 2 EPA ID:	Not reported
Trans 2 Name:	Not reported
TSDF EPA ID:	CAD008302903
Trans Name:	VEOLIA ES TECH SOLUTIONS-AZUSA
TSDF Alt EPA ID:	Not reported
TSDF Alt Name:	Not reported
Waste Code Description:	212 - Oxygenated solvents (acetone, butanol, ethyl acetate, etc.
RCRA Code:	F003
Meth Code:	H061 - Fuel Blending Prior To Energy Recovery At Another Site
Quantity Tons:	0.1815

PHENOMENEX B1 (Continued) **S113174557**

Waste Quantity:	55
Quantity Unit:	G
Additional Code 1:	D001
Additional Code 2:	Not reported
Additional Code 3:	Not reported
Additional Code 4:	Not reported
Additional Code 5:	Not reported
Shipment Date:	20111216
Creation Date:	4/26/2012 20:30:19
Receipt Date:	20111221
Manifest ID:	007522815JJK
Trans EPA ID:	CAR000047696
Trans Name:	UNIVAR USA INC
Trans 2 EPA ID:	AZD982403586
Trans 2 Name:	ENGLUND EQUIPMENT CO
TSDF EPA ID:	NVT330010000
Trans Name:	US ECOLOGY BEATTY
TSDF Alt EPA ID:	Not reported
TSDF Alt Name:	Not reported
Waste Code Description:	352 - Other organic solids
RCRA Code:	F005
Meth Code:	H132 - Landfill Or Surface Impoundment That Will Be Closed As Landfill(To Include On-Site Treatment And/Or Stabilization)
Quantity Tons:	0.3
Waste Quantity:	600
Quantity Unit:	P
Additional Code 1:	F003
Additional Code 2:	Not reported
Additional Code 3:	Not reported
Additional Code 4:	Not reported
Additional Code 5:	Not reported

Additional Info:

Year:	2015
Gen EPA ID:	CAR000055020
Shipment Date:	20151230
Creation Date:	10/21/2016 18:31:05
Receipt Date:	20160111
Manifest ID:	014369213JJK
Trans EPA ID:	CAR000047696
Trans Name:	UNIVAR USA INC
Trans 2 EPA ID:	AZD982403586
Trans 2 Name:	ENGLUND EQUIPMENT CO
TSDF EPA ID:	KSD980633259
Trans Name:	SYSTECH ENVIRONMENTAL CORPORATION
TSDF Alt EPA ID:	Not reported
TSDF Alt Name:	Not reported
Waste Code Description:	212 - Oxygenated solvents (acetone, butanol, ethyl acetate, etc.
RCRA Code:	F003
Meth Code:	H061 - Fuel Blending Prior To Energy Recovery At Another Site
Quantity Tons:	0.726
Waste Quantity:	220
Quantity Unit:	G
Additional Code 1:	D001
Additional Code 2:	Not reported

PHENOMENEX B1 (Continued) **S113174557**

Additional Code 3:	Not reported
Additional Code 4:	Not reported
Additional Code 5:	Not reported
Shipment Date:	20151229
Creation Date:	3/3/2016 22:15:11
Receipt Date:	20160107
Manifest ID:	014854976JJK
Trans EPA ID:	CAR000129759
Trans Name:	HAZARDOUS WASTE TRANSPORTATION SERVICES INC
Trans 2 EPA ID:	Not reported
Trans 2 Name:	Not reported
TSDF EPA ID:	CAD008488025
Trans Name:	PHIBRO-TECH INC
TSDF Alt EPA ID:	Not reported
TSDF Alt Name:	Not reported
Waste Code Description:	122 - Alkaline solution without metals (pH > 12.5
RCRA Code:	D002
Meth Code:	H039 - Other Recovery Of Reclamation For Reuse Including Acid Regeneration, Organics Recovery Ect
Quantity Tons:	0.9174
Waste Quantity:	220
Quantity Unit:	G
Additional Code 1:	Not reported
Additional Code 2:	Not reported
Additional Code 3:	Not reported
Additional Code 4:	Not reported
Additional Code 5:	Not reported
Shipment Date:	20151223
Creation Date:	9/27/2016 18:30:52
Receipt Date:	20151230
Manifest ID:	014369113JJK
Trans EPA ID:	CAR000047696
Trans Name:	UNIVAR USA INC
Trans 2 EPA ID:	AZD982403586
Trans 2 Name:	ENGLUND EQUIPMENT CO
TSDF EPA ID:	NVT330010000
Trans Name:	US ECOLOGY BEATTY
TSDF Alt EPA ID:	Not reported
TSDF Alt Name:	Not reported
Waste Code Description:	181 - Other inorganic solid waste Organics
RCRA Code:	Not reported
Meth Code:	H132 - Landfill Or Surface Impoundment That Will Be Closed As Landfill(To Include On-Site Treatment And/Or Stabilization)
Quantity Tons:	0.15
Waste Quantity:	300
Quantity Unit:	P
Additional Code 1:	Not reported
Additional Code 2:	Not reported
Additional Code 3:	Not reported
Additional Code 4:	Not reported
Additional Code 5:	Not reported
Shipment Date:	20151223
Creation Date:	10/18/2016 18:32:25
Receipt Date:	20160104

PHENOMENEX B1 (Continued) **S113174557**

Manifest ID:	014369108JJK
Trans EPA ID:	CAR000047696
Trans Name:	UNIVAR USA INC
Trans 2 EPA ID:	AZD982403586
Trans 2 Name:	ENGLUND EQUIPMENT CO
TSDF EPA ID:	KSD980633259
Trans Name:	SYSTECH ENVIRONMENTAL CORPORATION
TSDF Alt EPA ID:	Not reported
TSDF Alt Name:	Not reported
Waste Code Description:	212 - Oxygenated solvents (acetone, butanol, ethyl acetate, etc.
RCRA Code:	F003
Meth Code:	H061 - Fuel Blending Prior To Energy Recovery At Another Site
Quantity Tons:	1.089
Waste Quantity:	330
Quantity Unit:	G
Additional Code 1:	D001
Additional Code 2:	Not reported
Additional Code 3:	Not reported
Additional Code 4:	Not reported
Additional Code 5:	Not reported
Shipment Date:	20151223
Creation Date:	9/27/2016 18:30:52
Receipt Date:	20151230
Manifest ID:	014369113JJK
Trans EPA ID:	CAR000047696
Trans Name:	UNIVAR USA INC
Trans 2 EPA ID:	AZD982403586
Trans 2 Name:	ENGLUND EQUIPMENT CO
TSDF EPA ID:	NVT330010000
Trans Name:	US ECOLOGY BEATTY
TSDF Alt EPA ID:	Not reported
TSDF Alt Name:	Not reported
Waste Code Description:	181 - Other inorganic solid waste Organics
RCRA Code:	Not reported
Meth Code:	H132 - Landfill Or Surface Impoundment That Will Be Closed As Landfill(To Include On-Site Treatment And/Or Stabilization)
Quantity Tons:	0.25
Waste Quantity:	500
Quantity Unit:	P
Additional Code 1:	Not reported
Additional Code 2:	Not reported
Additional Code 3:	Not reported
Additional Code 4:	Not reported
Additional Code 5:	Not reported
Shipment Date:	20151223
Creation Date:	10/18/2016 18:32:25
Receipt Date:	20160104
Manifest ID:	014369112JJK
Trans EPA ID:	CAR000047696
Trans Name:	UNIVAR USA INC
Trans 2 EPA ID:	AZD982403586
Trans 2 Name:	ENGLUND EQUIPMENT CO
TSDF EPA ID:	KSD980633259
Trans Name:	SYSTECH ENVIRONMENTAL CORPORATION
TSDF Alt EPA ID:	Not reported

PHENOMENEX B1 (Continued) **S113174557**

TSDF Alt Name:	Not reported
Waste Code Description:	212 - Oxygenated solvents (acetone, butanol, ethyl acetate, etc.
RCRA Code:	F003
Meth Code:	H061 - Fuel Blending Prior To Energy Recovery At Another Site
Quantity Tons:	0.363
Waste Quantity:	110
Quantity Unit:	G
Additional Code 1:	D001
Additional Code 2:	Not reported
Additional Code 3:	Not reported
Additional Code 4:	Not reported
Additional Code 5:	Not reported
Shipment Date:	20151222
Creation Date:	9/27/2016 18:30:52
Receipt Date:	20151230
Manifest ID:	014854931JJK
Trans EPA ID:	CAR000129759
Trans Name:	HAZARDOUS WASTE TRANSPORTATION SERVICES INC
Trans 2 EPA ID:	CAR000163824
Trans 2 Name:	TRIMSA USA INC
TSDF EPA ID:	MXC130619001
Trans Name:	RECICLADORA TEMARRY DE MEXICO SA DE CV
TSDF Alt EPA ID:	Not reported
TSDF Alt Name:	Not reported
Waste Code Description:	791 - Liquids with pH < 2 792 Liquids with pH < 2 with metals
RCRA Code:	F003
Meth Code:	H020 - Solvents Recovery
Quantity Tons:	0.68805
Waste Quantity:	165
Quantity Unit:	G
Additional Code 1:	D002
Additional Code 2:	D001
Additional Code 3:	Not reported
Additional Code 4:	Not reported
Additional Code 5:	Not reported
Shipment Date:	20151222
Creation Date:	2/9/2016 22:15:57
Receipt Date:	20151230
Manifest ID:	014854930JJK
Trans EPA ID:	CAR000129759
Trans Name:	HAZARDOUS WASTE TRANSPORTATION SERVICES INC
Trans 2 EPA ID:	Not reported
Trans 2 Name:	Not reported
TSDF EPA ID:	CAD008488025
Trans Name:	PHIBRO-TECH INC
TSDF Alt EPA ID:	Not reported
TSDF Alt Name:	Not reported
Waste Code Description:	122 - Alkaline solution without metals (pH > 12.5
RCRA Code:	D002
Meth Code:	H039 - Other Recovery Of Reclamation For Reuse Including Acid Regeneration, Organics Recovery Ect
Quantity Tons:	0.4587
Waste Quantity:	110
Quantity Unit:	G
Additional Code 1:	Not reported

PHENOMENEX B1 (Continued) **S113174557**

Additional Code 2:	Not reported
Additional Code 3:	Not reported
Additional Code 4:	Not reported
Additional Code 5:	Not reported
Shipment Date:	20151218
Creation Date:	10/18/2016 18:32:25
Receipt Date:	20151228
Manifest ID:	014369001JJK
Trans EPA ID:	CAR000047696
Trans Name:	UNIVAR USA INC
Trans 2 EPA ID:	AZD982403586
Trans 2 Name:	ENGLUND EQUIPMENT CO
TSDF EPA ID:	KSD980633259
Trans Name:	SYSTECH ENVIRONMENTAL CORPORATION
TSDF Alt EPA ID:	Not reported
TSDF Alt Name:	Not reported
Waste Code Description:	212 - Oxygenated solvents (acetone, butanol, ethyl acetate, etc.
RCRA Code:	F003
Meth Code:	H061 - Fuel Blending Prior To Energy Recovery At Another Site
Quantity Tons:	0.1815
Waste Quantity:	55
Quantity Unit:	G
Additional Code 1:	D001
Additional Code 2:	Not reported
Additional Code 3:	Not reported
Additional Code 4:	Not reported
Additional Code 5:	Not reported
Shipment Date:	20151218
Creation Date:	10/10/2016 18:30:40
Receipt Date:	20151228
Manifest ID:	014369002JJK
Trans EPA ID:	CAR000047696
Trans Name:	UNIVAR USA INC
Trans 2 EPA ID:	AZD982403586
Trans 2 Name:	ENGLUND EQUIPMENT CO
TSDF EPA ID:	KSD980633259
Trans Name:	SYSTECH ENVIRONMENTAL CORPORATION
TSDF Alt EPA ID:	Not reported
TSDF Alt Name:	Not reported
Waste Code Description:	212 - Oxygenated solvents (acetone, butanol, ethyl acetate, etc.
RCRA Code:	F003
Meth Code:	H061 - Fuel Blending Prior To Energy Recovery At Another Site
Quantity Tons:	0.1815
Waste Quantity:	55
Quantity Unit:	G
Additional Code 1:	D001
Additional Code 2:	Not reported
Additional Code 3:	Not reported
Additional Code 4:	Not reported
Additional Code 5:	Not reported

Additional Info:

Year:	2004
Gen EPA ID:	CAR000055020

PHENOMENEX B1 (Continued) **S113174557**

Shipment Date:	20041229
Creation Date:	3/17/2005 18:34:39
Receipt Date:	20050106
Manifest ID:	22744042
Trans EPA ID:	CA0000970392
Trans Name:	ENVIRONMENTAL RECOVERY SERVICES INC
Trans 2 EPA ID:	Not reported
Trans 2 Name:	Not reported
TSDF EPA ID:	CAD044429835
Trans Name:	TERIS - WEST
TSDF Alt EPA ID:	Not reported
TSDF Alt Name:	Not reported
Waste Code Description:	214 - Unspecified solvent mixture
RCRA Code:	D001
Meth Code:	R01 - Recycler
Quantity Tons:	0.792
Waste Quantity:	220
Quantity Unit:	G
Additional Code 1:	Not reported
Additional Code 2:	Not reported
Additional Code 3:	Not reported
Additional Code 4:	Not reported
Additional Code 5:	Not reported

Shipment Date:	20041223
Creation Date:	3/13/2007 18:30:28
Receipt Date:	20041230
Manifest ID:	24070262
Trans EPA ID:	CA0000970392
Trans Name:	ENVIRONMENTAL RECOVERY SERVICES INC
Trans 2 EPA ID:	Not reported
Trans 2 Name:	Not reported
TSDF EPA ID:	CAD044429835
Trans Name:	TERIS - WEST
TSDF Alt EPA ID:	CAD044429835
TSDF Alt Name:	Not reported
Waste Code Description:	214 - Unspecified solvent mixture
RCRA Code:	D001
Meth Code:	- Not reported
Quantity Tons:	1.188
Waste Quantity:	330
Quantity Unit:	G
Additional Code 1:	Not reported
Additional Code 2:	Not reported
Additional Code 3:	Not reported
Additional Code 4:	Not reported
Additional Code 5:	Not reported

Shipment Date:	20041217
Creation Date:	3/13/2007 18:30:28
Receipt Date:	20041227
Manifest ID:	24070121
Trans EPA ID:	CA0000970392
Trans Name:	ENVIRONMENTAL RECOVERY SERVICES INC
Trans 2 EPA ID:	Not reported
Trans 2 Name:	Not reported
TSDF EPA ID:	CAD044429835

PHENOMENEX B1 (Continued) **S113174557**

Trans Name:	TERIS - WEST
TSDF Alt EPA ID:	Not reported
TSDF Alt Name:	Not reported
Waste Code Description:	214 - Unspecified solvent mixture
RCRA Code:	D001
Meth Code:	R01 - Recycler
Quantity Tons:	1.386
Waste Quantity:	385
Quantity Unit:	G
Additional Code 1:	Not reported
Additional Code 2:	Not reported
Additional Code 3:	Not reported
Additional Code 4:	Not reported
Additional Code 5:	Not reported
Shipment Date:	20041210
Creation Date:	2/17/2005 18:32:22
Receipt Date:	20041216
Manifest ID:	24063971
Trans EPA ID:	CA0000970392
Trans Name:	ENVIRONMENTAL RECOVERY SERVICES INC
Trans 2 EPA ID:	Not reported
Trans 2 Name:	Not reported
TSDF EPA ID:	CAD044429835
Trans Name:	TERIS - WEST
TSDF Alt EPA ID:	Not reported
TSDF Alt Name:	Not reported
Waste Code Description:	214 - Unspecified solvent mixture
RCRA Code:	D001
Meth Code:	R01 - Recycler
Quantity Tons:	1.386
Waste Quantity:	385
Quantity Unit:	G
Additional Code 1:	Not reported
Additional Code 2:	Not reported
Additional Code 3:	Not reported
Additional Code 4:	Not reported
Additional Code 5:	Not reported
Shipment Date:	20041203
Creation Date:	2/17/2005 18:32:22
Receipt Date:	20041209
Manifest ID:	24063769
Trans EPA ID:	CA0000970392
Trans Name:	ENVIRONMENTAL RECOVERY SERVICES INC
Trans 2 EPA ID:	Not reported
Trans 2 Name:	Not reported
TSDF EPA ID:	CAD044429835
Trans Name:	TERIS - WEST
TSDF Alt EPA ID:	CAD044429835
TSDF Alt Name:	Not reported
Waste Code Description:	214 - Unspecified solvent mixture
RCRA Code:	D001
Meth Code:	R01 - Recycler
Quantity Tons:	0.792
Waste Quantity:	220
Quantity Unit:	G

PHENOMENEX B1 (Continued) **S113174557**

Additional Code 1:	Not reported
Additional Code 2:	Not reported
Additional Code 3:	Not reported
Additional Code 4:	Not reported
Additional Code 5:	Not reported
Shipment Date:	20041129
Creation Date:	2/17/2005 18:31:05
Receipt Date:	20041202
Manifest ID:	24063638
Trans EPA ID:	CA0000970392
Trans Name:	ENVIRONMENTAL RECOVERY SERVICES INC
Trans 2 EPA ID:	Not reported
Trans 2 Name:	Not reported
TSDF EPA ID:	CAD044429835
Trans Name:	TERIS - WEST
TSDF Alt EPA ID:	CAD044429835
TSDF Alt Name:	Not reported
Waste Code Description:	214 - Unspecified solvent mixture
RCRA Code:	D001
Meth Code:	R01 - Recycler
Quantity Tons:	1.188
Waste Quantity:	330
Quantity Unit:	G
Additional Code 1:	Not reported
Additional Code 2:	Not reported
Additional Code 3:	Not reported
Additional Code 4:	Not reported
Additional Code 5:	Not reported
Shipment Date:	20041119
Creation Date:	1/28/2005 18:31:06
Receipt Date:	20041124
Manifest ID:	24069913
Trans EPA ID:	CA0000970392
Trans Name:	ENVIRONMENTAL RECOVERY SERVICES INC
Trans 2 EPA ID:	Not reported
Trans 2 Name:	Not reported
TSDF EPA ID:	CAD044429835
Trans Name:	TERIS - WEST
TSDF Alt EPA ID:	CAD044429835
TSDF Alt Name:	Not reported
Waste Code Description:	214 - Unspecified solvent mixture
RCRA Code:	D001
Meth Code:	R01 - Recycler
Quantity Tons:	1.188
Waste Quantity:	330
Quantity Unit:	G
Additional Code 1:	Not reported
Additional Code 2:	Not reported
Additional Code 3:	Not reported
Additional Code 4:	Not reported
Additional Code 5:	Not reported
Shipment Date:	20041112
Creation Date:	1/28/2005 18:31:06
Receipt Date:	20041119

PHENOMENEX B1 (Continued) **S113174557**

Manifest ID:	24069792
Trans EPA ID:	CA0000970392
Trans Name:	ENVIRONMENTAL RECOVERY SERVICES INC
Trans 2 EPA ID:	Not reported
Trans 2 Name:	Not reported
TSDF EPA ID:	CAD044429835
Trans Name:	TERIS - WEST
TSDF Alt EPA ID:	CAD044429835
TSDF Alt Name:	Not reported
Waste Code Description:	214 - Unspecified solvent mixture
RCRA Code:	D001
Meth Code:	R01 - Recycler
Quantity Tons:	1.386
Waste Quantity:	385
Quantity Unit:	G
Additional Code 1:	Not reported
Additional Code 2:	Not reported
Additional Code 3:	Not reported
Additional Code 4:	Not reported
Additional Code 5:	Not reported

Shipment Date:	20041105
Creation Date:	1/14/2005 10:18:48
Receipt Date:	20041111
Manifest ID:	24069522
Trans EPA ID:	CA0000970392
Trans Name:	ENVIRONMENTAL RECOVERY SERVICES INC
Trans 2 EPA ID:	Not reported
Trans 2 Name:	Not reported
TSDF EPA ID:	CAD044429835
Trans Name:	TERIS - WEST
TSDF Alt EPA ID:	CAD044429835
TSDF Alt Name:	Not reported
Waste Code Description:	214 - Unspecified solvent mixture
RCRA Code:	D001
Meth Code:	R01 - Recycler
Quantity Tons:	1.188
Waste Quantity:	330
Quantity Unit:	G
Additional Code 1:	Not reported
Additional Code 2:	Not reported
Additional Code 3:	Not reported
Additional Code 4:	Not reported
Additional Code 5:	Not reported

Shipment Date:	20041029
Creation Date:	1/10/2005 18:31:02
Receipt Date:	20041104
Manifest ID:	24069386
Trans EPA ID:	CA0000970392
Trans Name:	ENVIRONMENTAL RECOVERY SERVICES INC
Trans 2 EPA ID:	Not reported
Trans 2 Name:	Not reported
TSDF EPA ID:	CAD044429835
Trans Name:	TERIS - WEST
TSDF Alt EPA ID:	CAD044429835
TSDF Alt Name:	Not reported

PHENOMENEX B1 (Continued) **S113174557**

Waste Code Description:	214 - Unspecified solvent mixture
RCRA Code:	D001
Meth Code:	R01 - Recycler
Quantity Tons:	1.386
Waste Quantity:	385
Quantity Unit:	G
Additional Code 1:	Not reported
Additional Code 2:	Not reported
Additional Code 3:	Not reported
Additional Code 4:	Not reported
Additional Code 5:	Not reported

Additional Info:

Year:	2013
Gen EPA ID:	CAR000055020
Shipment Date:	20131224
Creation Date:	5/4/2016 22:16:02
Receipt Date:	20131231
Manifest ID:	012141645JJK
Trans EPA ID:	CAR000129759
Trans Name:	HAZARDOUS WASTE TRANSPORTATION SERVICES INC
Trans 2 EPA ID:	CAR000163824
Trans 2 Name:	TRIMSA USA INC
TSDF EPA ID:	02-IV-99-10
Trans Name:	RECICLADORA TEMARRY DE MEXICO SA DE CV
TSDF Alt EPA ID:	Not reported
TSDF Alt Name:	Not reported
Waste Code Description:	791 - Liquids with pH < 2 792 Liquids with pH < 2 with metals
RCRA Code:	F003
Meth Code:	H020 - Solvents Recovery
Quantity Tons:	0.22935
Waste Quantity:	55
Quantity Unit:	G
Additional Code 1:	D002
Additional Code 2:	D001
Additional Code 3:	Not reported
Additional Code 4:	Not reported
Additional Code 5:	Not reported
Shipment Date:	20131224
Creation Date:	1/29/2014 22:15:13
Receipt Date:	20131226
Manifest ID:	012571099JJK
Trans EPA ID:	CAR000047696
Trans Name:	UNIVAR USA INC
Trans 2 EPA ID:	Not reported
Trans 2 Name:	Not reported
TSDF EPA ID:	CAD008302903
Trans Name:	VEOLIA ES TECH SOLUTIONS-AZUSA
TSDF Alt EPA ID:	Not reported
TSDF Alt Name:	Not reported
Waste Code Description:	212 - Oxygenated solvents (acetone, butanol, ethyl acetate, etc.
RCRA Code:	F003
Meth Code:	H061 - Fuel Blending Prior To Energy Recovery At Another Site
Quantity Tons:	0.726
Waste Quantity:	220

PHENOMENEX B1 (Continued) **S113174557**

Quantity Unit:	G
Additional Code 1:	D001
Additional Code 2:	Not reported
Additional Code 3:	Not reported
Additional Code 4:	Not reported
Additional Code 5:	Not reported
Shipment Date:	20131224
Creation Date:	1/29/2014 22:15:13
Receipt Date:	20131226
Manifest ID:	012571100JJK
Trans EPA ID:	CAR000047696
Trans Name:	UNIVAR USA INC
Trans 2 EPA ID:	Not reported
Trans 2 Name:	Not reported
TSDF EPA ID:	CAD008302903
Trans Name:	VEOLIA ES TECH SOLUTIONS-AZUSA
TSDF Alt EPA ID:	Not reported
TSDF Alt Name:	Not reported
Waste Code Description:	212 - Oxygenated solvents (acetone, butanol, ethyl acetate, etc.
RCRA Code:	F003
Meth Code:	H061 - Fuel Blending Prior To Energy Recovery At Another Site
Quantity Tons:	0.363
Waste Quantity:	110
Quantity Unit:	G
Additional Code 1:	D001
Additional Code 2:	Not reported
Additional Code 3:	Not reported
Additional Code 4:	Not reported
Additional Code 5:	Not reported
Shipment Date:	20131224
Creation Date:	2/18/2014 22:15:13
Receipt Date:	20131230
Manifest ID:	012141640JJK
Trans EPA ID:	CAR000129759
Trans Name:	HAZARDOUS WASTE TRANSPORTATION SERVICES INC
Trans 2 EPA ID:	Not reported
Trans 2 Name:	Not reported
TSDF EPA ID:	CAD008488025
Trans Name:	PHIBRO-TECH INC
TSDF Alt EPA ID:	Not reported
TSDF Alt Name:	Not reported
Waste Code Description:	122 - Alkaline solution without metals (pH > 12.5
RCRA Code:	D002
Meth Code:	H039 - Other Recovery Of Reclamation For Reuse Including Acid Regeneration, Organics Recovery Ect
Quantity Tons:	0.9174
Waste Quantity:	220
Quantity Unit:	G
Additional Code 1:	Not reported
Additional Code 2:	Not reported
Additional Code 3:	Not reported
Additional Code 4:	Not reported
Additional Code 5:	Not reported
Shipment Date:	20131224

PHENOMENEX B1 (Continued) **S113174557**

Creation Date:	5/4/2016 22:16:02
Receipt Date:	20131231
Manifest ID:	012141637JJK
Trans EPA ID:	CAR000129759
Trans Name:	HAZARDOUS WASTE TRANSPORTATION SERVICES INC
Trans 2 EPA ID:	CAR000163824
Trans 2 Name:	TRIMSA USA INC
TSDF EPA ID:	02-IV-99-10
Trans Name:	RECICLADORA TEMARRY DE MEXICO SA DE CV
TSDF Alt EPA ID:	Not reported
TSDF Alt Name:	Not reported
Waste Code Description:	343 - Unspecified organic liquid mixture
RCRA Code:	F003
Meth Code:	H020 - Solvents Recovery
Quantity Tons:	0.748
Waste Quantity:	220
Quantity Unit:	G
Additional Code 1:	D001
Additional Code 2:	Not reported
Additional Code 3:	Not reported
Additional Code 4:	Not reported
Additional Code 5:	Not reported
Shipment Date:	20131220
Creation Date:	5/14/2014 22:15:08
Receipt Date:	20131230
Manifest ID:	012577849JJK
Trans EPA ID:	CAR000047696
Trans Name:	UNIVAR USA INC
Trans 2 EPA ID:	CAD000032870
Trans 2 Name:	AMERICAN TRUCK LOGISTICS
TSDF EPA ID:	NVT330010000
Trans Name:	US ECOLOGY BEATTY
TSDF Alt EPA ID:	Not reported
TSDF Alt Name:	Not reported
Waste Code Description:	791 - Liquids with pH < 2 792 Liquids with pH < 2 with metals
RCRA Code:	D002
Meth Code:	H039 - Other Recovery Of Reclamation For Reuse Including Acid Regeneration, Organics Recovery Ect
Quantity Tons:	0.22935
Waste Quantity:	55
Quantity Unit:	G
Additional Code 1:	Not reported
Additional Code 2:	Not reported
Additional Code 3:	Not reported
Additional Code 4:	Not reported
Additional Code 5:	Not reported
Shipment Date:	20131220
Creation Date:	1/29/2014 22:15:13
Receipt Date:	20131226
Manifest ID:	012577848JJK
Trans EPA ID:	CAR000047696
Trans Name:	UNIVAR USA INC
Trans 2 EPA ID:	Not reported
Trans 2 Name:	Not reported
TSDF EPA ID:	CAD008302903

PHENOMENEX B1 (Continued) **S113174557**

Trans Name:	VEOLIA ES TECH SOLUTIONS-AZUSA
TSDF Alt EPA ID:	Not reported
TSDF Alt Name:	Not reported
Waste Code Description:	212 - Oxygenated solvents (acetone, butanol, ethyl acetate, etc.
RCRA Code:	F003
Meth Code:	H061 - Fuel Blending Prior To Energy Recovery At Another Site
Quantity Tons:	0.1815
Waste Quantity:	55
Quantity Unit:	G
Additional Code 1:	D001
Additional Code 2:	Not reported
Additional Code 3:	Not reported
Additional Code 4:	Not reported
Additional Code 5:	Not reported
Shipment Date:	20131220
Creation Date:	1/29/2014 22:15:13
Receipt Date:	20131226
Manifest ID:	012577847JJK
Trans EPA ID:	CAR000047696
Trans Name:	UNIVAR USA INC
Trans 2 EPA ID:	Not reported
Trans 2 Name:	Not reported
TSDF EPA ID:	CAD008302903
Trans Name:	VEOLIA ES TECH SOLUTIONS-AZUSA
TSDF Alt EPA ID:	Not reported
TSDF Alt Name:	Not reported
Waste Code Description:	212 - Oxygenated solvents (acetone, butanol, ethyl acetate, etc.
RCRA Code:	F003
Meth Code:	H061 - Fuel Blending Prior To Energy Recovery At Another Site
Quantity Tons:	0.363
Waste Quantity:	110
Quantity Unit:	G
Additional Code 1:	D001
Additional Code 2:	Not reported
Additional Code 3:	Not reported
Additional Code 4:	Not reported
Additional Code 5:	Not reported
Shipment Date:	20131218
Creation Date:	1/28/2014 22:15:25
Receipt Date:	20131219
Manifest ID:	012571094JJK
Trans EPA ID:	CAR000047696
Trans Name:	UNIVAR USA INC
Trans 2 EPA ID:	Not reported
Trans 2 Name:	Not reported
TSDF EPA ID:	CAD008302903
Trans Name:	VEOLIA ES TECH SOLUTIONS-AZUSA
TSDF Alt EPA ID:	Not reported
TSDF Alt Name:	Not reported
Waste Code Description:	212 - Oxygenated solvents (acetone, butanol, ethyl acetate, etc.
RCRA Code:	F003
Meth Code:	H061 - Fuel Blending Prior To Energy Recovery At Another Site
Quantity Tons:	1.089
Waste Quantity:	330
Quantity Unit:	G

PHENOMENEX B1 (Continued) **S113174557**

Additional Code 1:	D001
Additional Code 2:	Not reported
Additional Code 3:	Not reported
Additional Code 4:	Not reported
Additional Code 5:	Not reported
Shipment Date:	20131218
Creation Date:	1/28/2014 22:15:25
Receipt Date:	20131219
Manifest ID:	012571093JJK
Trans EPA ID:	CAR000047696
Trans Name:	UNIVAR USA INC
Trans 2 EPA ID:	Not reported
Trans 2 Name:	Not reported
TSDF EPA ID:	CAD008302903
Trans Name:	VEOLIA ES TECH SOLUTIONS-AZUSA
TSDF Alt EPA ID:	Not reported
TSDF Alt Name:	Not reported
Waste Code Description:	212 - Oxygenated solvents (acetone, butanol, ethyl acetate, etc.
RCRA Code:	F003
Meth Code:	H061 - Fuel Blending Prior To Energy Recovery At Another Site
Quantity Tons:	0.5445
Waste Quantity:	165
Quantity Unit:	G
Additional Code 1:	D001
Additional Code 2:	Not reported
Additional Code 3:	Not reported
Additional Code 4:	Not reported
Additional Code 5:	Not reported

Additional Info:

Year:	2017
Gen EPA ID:	CAR000055020
Shipment Date:	20171229
Creation Date:	6/20/2018 18:31:46
Receipt Date:	20180115
Manifest ID:	011290625FLE
Trans EPA ID:	MAD039322250
Trans Name:	CLEAN HARBORS ENVIRONMENTAL SERVICES INC
Trans 2 EPA ID:	Not reported
Trans 2 Name:	Not reported
TSDF EPA ID:	CAD044429835
Trans Name:	CLEAN HARBORS WILMINGTON LLC
TSDF Alt EPA ID:	Not reported
TSDF Alt Name:	Not reported
Waste Code Description:	331 - Off-specification, aged, or surplus organics
RCRA Code:	F003
Meth Code:	H141 - Storage, Bulking, And/Or Transfer Off Site--No Treatment/Reovery (H010-H129) Or (H131-H135)
Quantity Tons:	0.55
Waste Quantity:	1100
Quantity Unit:	P
Additional Code 1:	F002
Additional Code 2:	D039
Additional Code 3:	D022
Additional Code 4:	D001

PHENOMENEX B1 (Continued) **S113174557**

Additional Code 5:	Not reported
Shipment Date:	20171229
Creation Date:	8/28/2018 18:30:41
Receipt Date:	20180105
Manifest ID:	017525885JJK
Trans EPA ID:	CAR000129759
Trans Name:	HAZARDOUS WASTE TRANSPORTATION SERVICES INC
Trans 2 EPA ID:	Not reported
Trans 2 Name:	Not reported
TSDF EPA ID:	CAD008488025
Trans Name:	PHIBRO-TECH INC
TSDF Alt EPA ID:	Not reported
TSDF Alt Name:	Not reported
Waste Code Description:	122 - Alkaline solution without metals (pH > 12.5
RCRA Code:	D002
Meth Code:	H039 - Other Recovery Of Reclamation For Reuse Including Acid Regeneration, Organics Recovery Ect
Quantity Tons:	1.3761
Waste Quantity:	330
Quantity Unit:	G
Additional Code 1:	Not reported
Additional Code 2:	Not reported
Additional Code 3:	Not reported
Additional Code 4:	Not reported
Additional Code 5:	Not reported
Shipment Date:	20171229
Creation Date:	10/16/2018 18:31:31
Receipt Date:	20180109
Manifest ID:	017525884JJK
Trans EPA ID:	CAR000129759
Trans Name:	HAZARDOUS WASTE TRANSPORTATION SERVICES INC
Trans 2 EPA ID:	CAR000194217
Trans 2 Name:	TEMARRY RECYCLING INC
TSDF EPA ID:	MXC130619001
Trans Name:	RECICLADORA TEMARRY DE MEXICO SA DE CV
TSDF Alt EPA ID:	Not reported
TSDF Alt Name:	Not reported
Waste Code Description:	352 - Other organic solids
RCRA Code:	F003
Meth Code:	H050 - Energy Recovery At This Site--Use As Fuel(Includes On-Site Fuel Blending)
Quantity Tons:	0.06
Waste Quantity:	120
Quantity Unit:	P
Additional Code 1:	Not reported
Additional Code 2:	Not reported
Additional Code 3:	Not reported
Additional Code 4:	Not reported
Additional Code 5:	Not reported
Shipment Date:	20171229
Creation Date:	6/20/2018 18:31:46
Receipt Date:	20180115
Manifest ID:	011290625FLE
Trans EPA ID:	MAD039322250

PHENOMENEX B1 (Continued) **S113174557**

Trans Name:	CLEAN HARBORS ENVIRONMENTAL SERVICES INC
Trans 2 EPA ID:	Not reported
Trans 2 Name:	Not reported
TSDF EPA ID:	CAD044429835
Trans Name:	CLEAN HARBORS WILMINGTON LLC
TSDF Alt EPA ID:	Not reported
TSDF Alt Name:	Not reported
Waste Code Description:	352 - Other organic solids
RCRA Code:	Not reported
Meth Code:	H141 - Storage, Bulking, And/Or Transfer Off Site--No Treatment/Reovery (H010-H129) Or (H131-H135)
Quantity Tons:	0.075
Waste Quantity:	150
Quantity Unit:	P
Additional Code 1:	Not reported
Additional Code 2:	Not reported
Additional Code 3:	Not reported
Additional Code 4:	Not reported
Additional Code 5:	Not reported
Shipment Date:	20171229
Creation Date:	10/16/2018 18:31:31
Receipt Date:	20180109
Manifest ID:	017525884JJK
Trans EPA ID:	CAR000129759
Trans Name:	HAZARDOUS WASTE TRANSPORTATION SERVICES INC
Trans 2 EPA ID:	CAR000194217
Trans 2 Name:	TEMARRY RECYCLING INC
TSDF EPA ID:	MXC130619001
Trans Name:	RECICLADORA TEMARRY DE MEXICO SA DE CV
TSDF Alt EPA ID:	Not reported
TSDF Alt Name:	Not reported
Waste Code Description:	791 - Liquids with pH < 2 792 Liquids with pH < 2 with metals
RCRA Code:	D002
Meth Code:	H039 - Other Recovery Of Reclamation For Reuse Including Acid Regeneration, Organics Recovery Ect
Quantity Tons:	0.22935
Waste Quantity:	55
Quantity Unit:	G
Additional Code 1:	Not reported
Additional Code 2:	Not reported
Additional Code 3:	Not reported
Additional Code 4:	Not reported
Additional Code 5:	Not reported
Shipment Date:	20171227
Creation Date:	6/20/2018 18:31:41
Receipt Date:	20180108
Manifest ID:	011291263FLE
Trans EPA ID:	MAD039322250
Trans Name:	CLEAN HARBORS ENVIRONMENTAL SERVICES INC
Trans 2 EPA ID:	Not reported
Trans 2 Name:	Not reported
TSDF EPA ID:	CAD044429835
Trans Name:	CLEAN HARBORS WILMINGTON LLC
TSDF Alt EPA ID:	Not reported
TSDF Alt Name:	Not reported

PHENOMENEX B1 (Continued) **S113174557**

Waste Code Description:	352 - Other organic solids
RCRA Code:	Not reported
Meth Code:	H141 - Storage, Bulking, And/Or Transfer Off Site--No Treatment/Reovery (H010-H129) Or (H131-H135)
Quantity Tons:	0.09
Waste Quantity:	180
Quantity Unit:	P
Additional Code 1:	Not reported
Additional Code 2:	Not reported
Additional Code 3:	Not reported
Additional Code 4:	Not reported
Additional Code 5:	Not reported
Shipment Date:	20171227
Creation Date:	6/20/2018 18:31:41
Receipt Date:	20180108
Manifest ID:	011291263FLE
Trans EPA ID:	MAD039322250
Trans Name:	CLEAN HARBORS ENVIRONMENTAL SERVICES INC
Trans 2 EPA ID:	Not reported
Trans 2 Name:	Not reported
TSDF EPA ID:	CAD044429835
Trans Name:	CLEAN HARBORS WILMINGTON LLC
TSDF Alt EPA ID:	Not reported
TSDF Alt Name:	Not reported
Waste Code Description:	331 - Off-specification, aged, or surplus organics
RCRA Code:	F003
Meth Code:	H141 - Storage, Bulking, And/Or Transfer Off Site--No Treatment/Reovery (H010-H129) Or (H131-H135)
Quantity Tons:	0.9
Waste Quantity:	1800
Quantity Unit:	P
Additional Code 1:	F002
Additional Code 2:	D039
Additional Code 3:	D022
Additional Code 4:	D001
Additional Code 5:	Not reported
Shipment Date:	20171227
Creation Date:	10/16/2018 18:31:31
Receipt Date:	20180109
Manifest ID:	017525843JJK
Trans EPA ID:	CAR000129759
Trans Name:	HAZARDOUS WASTE TRANSPORTATION SERVICES INC
Trans 2 EPA ID:	CAR000194217
Trans 2 Name:	TEMARRY RECYCLING INC
TSDF EPA ID:	MXC130619001
Trans Name:	RECICLADORA TEMARRY DE MEXICO SA DE CV
TSDF Alt EPA ID:	Not reported
TSDF Alt Name:	Not reported
Waste Code Description:	212 - Oxygenated solvents (acetone, butanol, ethyl acetate, etc.
RCRA Code:	F003
Meth Code:	H020 - Solvents Recovery
Quantity Tons:	0.363
Waste Quantity:	110
Quantity Unit:	G
Additional Code 1:	D001

PHENOMENEX B1 (Continued) **S113174557**

Additional Code 2:	Not reported
Additional Code 3:	Not reported
Additional Code 4:	Not reported
Additional Code 5:	Not reported
Shipment Date:	20171220
Creation Date:	10/26/2018 18:30:27
Receipt Date:	20180104
Manifest ID:	017525815JJK
Trans EPA ID:	CAR000129759
Trans Name:	HAZARDOUS WASTE TRANSPORTATION SERVICES INC
Trans 2 EPA ID:	CAR000163824
Trans 2 Name:	TRIMSA USA
TSDF EPA ID:	MXC130619001
Trans Name:	RECICLADORA TEMARRY DE MEXICO SA DE CV
TSDF Alt EPA ID:	Not reported
TSDF Alt Name:	Not reported
Waste Code Description:	212 - Oxygenated solvents (acetone, butanol, ethyl acetate, etc.
RCRA Code:	F003
Meth Code:	H020 - Solvents Recovery
Quantity Tons:	0.1815
Waste Quantity:	55
Quantity Unit:	G
Additional Code 1:	D001
Additional Code 2:	Not reported
Additional Code 3:	Not reported
Additional Code 4:	Not reported
Additional Code 5:	Not reported
Shipment Date:	20171220
Creation Date:	8/20/2018 18:30:11
Receipt Date:	20180105
Manifest ID:	011291170FLE
Trans EPA ID:	MAD039322250
Trans Name:	CLEAN HARBORS ENVIRONMENTAL SERVICES INC
Trans 2 EPA ID:	Not reported
Trans 2 Name:	Not reported
TSDF EPA ID:	CAD044429835
Trans Name:	CLEAN HARBORS WILMINGTON LLC
TSDF Alt EPA ID:	Not reported
TSDF Alt Name:	Not reported
Waste Code Description:	352 - Other organic solids
RCRA Code:	Not reported
Meth Code:	H141 - Storage, Bulking, And/Or Transfer Off Site--No Treatment/Reovery (H010-H129) Or (H131-H135)
Quantity Tons:	0.05
Waste Quantity:	100
Quantity Unit:	P
Additional Code 1:	Not reported
Additional Code 2:	Not reported
Additional Code 3:	Not reported
Additional Code 4:	Not reported
Additional Code 5:	Not reported

Additional Info:

Year:	2000
Gen EPA ID:	CAR000055020

PHENOMENEX B1 (Continued) **S113174557**

Shipment Date:	20001222
Creation Date:	4/30/2001 0:00:00
Receipt Date:	20010104
Manifest ID:	20578159
Trans EPA ID:	SCR000075150
Trans Name:	Not reported
Trans 2 EPA ID:	SCR000074591
Trans 2 Name:	Not reported
TSDF EPA ID:	CAD050806850
Trans Name:	Not reported
TSDF Alt EPA ID:	CAD050806850
TSDF Alt Name:	Not reported
Waste Code Description:	214 - Unspecified solvent mixture
RCRA Code:	D001
Meth Code:	H01 - Transfer Station
Quantity Tons:	0.77
Waste Quantity:	1540
Quantity Unit:	P
Additional Code 1:	Not reported
Additional Code 2:	Not reported
Additional Code 3:	Not reported
Additional Code 4:	Not reported
Additional Code 5:	Not reported

Shipment Date:	20001218
Creation Date:	3/22/2001 0:00:00
Receipt Date:	20001228
Manifest ID:	20568984
Trans EPA ID:	SCR000075150
Trans Name:	Not reported
Trans 2 EPA ID:	SCR000074591
Trans 2 Name:	Not reported
TSDF EPA ID:	CAD050806850
Trans Name:	Not reported
TSDF Alt EPA ID:	CAD050806850
TSDF Alt Name:	Not reported
Waste Code Description:	214 - Unspecified solvent mixture
RCRA Code:	D001
Meth Code:	H01 - Transfer Station
Quantity Tons:	1.54
Waste Quantity:	3080
Quantity Unit:	P
Additional Code 1:	Not reported
Additional Code 2:	Not reported
Additional Code 3:	Not reported
Additional Code 4:	Not reported
Additional Code 5:	Not reported

Shipment Date:	20001208
Creation Date:	3/22/2001 0:00:00
Receipt Date:	20001212
Manifest ID:	20568987
Trans EPA ID:	SCR000075150
Trans Name:	Not reported
Trans 2 EPA ID:	SCR000074591
Trans 2 Name:	Not reported
TSDF EPA ID:	CAD050806850

PHENOMENEX B1 (Continued) **S113174557**

Trans Name:	Not reported
TSDF Alt EPA ID:	CAD050806850
TSDF Alt Name:	Not reported
Waste Code Description:	214 - Unspecified solvent mixture
RCRA Code:	D001
Meth Code:	H01 - Transfer Station
Quantity Tons:	1.155
Waste Quantity:	2310
Quantity Unit:	P
Additional Code 1:	Not reported
Additional Code 2:	Not reported
Additional Code 3:	Not reported
Additional Code 4:	Not reported
Additional Code 5:	Not reported
Shipment Date:	20001201
Creation Date:	3/22/2001 0:00:00
Receipt Date:	20001205
Manifest ID:	20568928
Trans EPA ID:	SCR000075150
Trans Name:	Not reported
Trans 2 EPA ID:	SCR000074591
Trans 2 Name:	Not reported
TSDF EPA ID:	CAD050806850
Trans Name:	Not reported
TSDF Alt EPA ID:	CAD050806850
TSDF Alt Name:	Not reported
Waste Code Description:	214 - Unspecified solvent mixture
RCRA Code:	D001
Meth Code:	H01 - Transfer Station
Quantity Tons:	0.77
Waste Quantity:	1540
Quantity Unit:	P
Additional Code 1:	Not reported
Additional Code 2:	Not reported
Additional Code 3:	Not reported
Additional Code 4:	Not reported
Additional Code 5:	Not reported
Shipment Date:	20001127
Creation Date:	3/22/2001 0:00:00
Receipt Date:	20001205
Manifest ID:	20525668
Trans EPA ID:	SCR000075150
Trans Name:	Not reported
Trans 2 EPA ID:	SCR000074591
Trans 2 Name:	Not reported
TSDF EPA ID:	CAD050806850
Trans Name:	Not reported
TSDF Alt EPA ID:	CAD050806850
TSDF Alt Name:	Not reported
Waste Code Description:	214 - Unspecified solvent mixture
RCRA Code:	D001
Meth Code:	H01 - Transfer Station
Quantity Tons:	0.77
Waste Quantity:	1540
Quantity Unit:	P

PHENOMENEX B1 (Continued) **S113174557**

Additional Code 1:	Not reported
Additional Code 2:	Not reported
Additional Code 3:	Not reported
Additional Code 4:	Not reported
Additional Code 5:	Not reported
Shipment Date:	20001120
Creation Date:	3/6/2001 0:00:00
Receipt Date:	20001129
Manifest ID:	20525750
Trans EPA ID:	SCR000075150
Trans Name:	Not reported
Trans 2 EPA ID:	SCR000074591
Trans 2 Name:	Not reported
TSDF EPA ID:	CAD050806850
Trans Name:	Not reported
TSDF Alt EPA ID:	CAD050806850
TSDF Alt Name:	Not reported
Waste Code Description:	214 - Unspecified solvent mixture
RCRA Code:	D001
Meth Code:	H01 - Transfer Station
Quantity Tons:	1.54
Waste Quantity:	3080
Quantity Unit:	P
Additional Code 1:	Not reported
Additional Code 2:	Not reported
Additional Code 3:	Not reported
Additional Code 4:	Not reported
Additional Code 5:	Not reported
Shipment Date:	20001110
Creation Date:	3/6/2001 0:00:00
Receipt Date:	20001114
Manifest ID:	20537743
Trans EPA ID:	SCR000075150
Trans Name:	Not reported
Trans 2 EPA ID:	SCR000074591
Trans 2 Name:	Not reported
TSDF EPA ID:	CAD050806850
Trans Name:	Not reported
TSDF Alt EPA ID:	CAD050806850
TSDF Alt Name:	Not reported
Waste Code Description:	214 - Unspecified solvent mixture
RCRA Code:	D001
Meth Code:	H01 - Transfer Station
Quantity Tons:	1.155
Waste Quantity:	2310
Quantity Unit:	P
Additional Code 1:	Not reported
Additional Code 2:	Not reported
Additional Code 3:	Not reported
Additional Code 4:	Not reported
Additional Code 5:	Not reported
Shipment Date:	20001103
Creation Date:	3/6/2001 0:00:00
Receipt Date:	20001109

PHENOMENEX B1 (Continued) **S113174557**

Manifest ID:	20525622
Trans EPA ID:	SCR000075150
Trans Name:	Not reported
Trans 2 EPA ID:	SCR000074591
Trans 2 Name:	Not reported
TSDF EPA ID:	CAD050806850
Trans Name:	Not reported
TSDF Alt EPA ID:	CAD050806850
TSDF Alt Name:	Not reported
Waste Code Description:	214 - Unspecified solvent mixture
RCRA Code:	D001
Meth Code:	H01 - Transfer Station
Quantity Tons:	1.155
Waste Quantity:	2310
Quantity Unit:	P
Additional Code 1:	Not reported
Additional Code 2:	Not reported
Additional Code 3:	Not reported
Additional Code 4:	Not reported
Additional Code 5:	Not reported

Shipment Date:	20001027
Creation Date:	3/6/2001 0:00:00
Receipt Date:	20001102
Manifest ID:	99810463
Trans EPA ID:	SCR000075150
Trans Name:	Not reported
Trans 2 EPA ID:	SCR000074591
Trans 2 Name:	Not reported
TSDF EPA ID:	CAD050806850
Trans Name:	Not reported
TSDF Alt EPA ID:	CAD050806850
TSDF Alt Name:	Not reported
Waste Code Description:	214 - Unspecified solvent mixture
RCRA Code:	D001
Meth Code:	H01 - Transfer Station
Quantity Tons:	1.155
Waste Quantity:	2310
Quantity Unit:	P
Additional Code 1:	Not reported
Additional Code 2:	Not reported
Additional Code 3:	Not reported
Additional Code 4:	Not reported
Additional Code 5:	Not reported

Shipment Date:	20001020
Creation Date:	1/24/2001 0:00:00
Receipt Date:	20001030
Manifest ID:	20537647
Trans EPA ID:	SCR000075150
Trans Name:	Not reported
Trans 2 EPA ID:	SCR000074591
Trans 2 Name:	Not reported
TSDF EPA ID:	CAD050806850
Trans Name:	Not reported
TSDF Alt EPA ID:	CAD050806850
TSDF Alt Name:	Not reported

PHENOMENEX B1 (Continued) **S113174557**

Waste Code Description:	214 - Unspecified solvent mixture
RCRA Code:	D001
Meth Code:	H01 - Transfer Station
Quantity Tons:	1.155
Waste Quantity:	2310
Quantity Unit:	P
Additional Code 1:	Not reported
Additional Code 2:	Not reported
Additional Code 3:	Not reported
Additional Code 4:	Not reported
Additional Code 5:	Not reported

Additional Info:

Year:	2008
Gen EPA ID:	CAR000055020
Shipment Date:	20081224
Creation Date:	4/28/2009 18:30:08
Receipt Date:	20090102
Manifest ID:	004866215JJK
Trans EPA ID:	CAR000047696
Trans Name:	UNIVAR USA INC
Trans 2 EPA ID:	CAD000032870
Trans 2 Name:	AMERICAN TRUCKING
TSDF EPA ID:	NVT330010000
Trans Name:	US ECOLOGY BEATTY
TSDF Alt EPA ID:	Not reported
TSDF Alt Name:	Not reported
Waste Code Description:	181 - Other inorganic solid waste Organics
RCRA Code:	Not reported
Meth Code:	H132 - Landfill Or Surface Impoundment That Will Be Closed As Landfill(To Include On-Site Treatment And/Or Stabilization)
Quantity Tons:	0.5
Waste Quantity:	1000
Quantity Unit:	P
Additional Code 1:	Not reported
Additional Code 2:	Not reported
Additional Code 3:	Not reported
Additional Code 4:	Not reported
Additional Code 5:	Not reported
Shipment Date:	20081224
Creation Date:	2/20/2009 18:30:20
Receipt Date:	20081231
Manifest ID:	004866214JJK
Trans EPA ID:	CAR000047696
Trans Name:	UNIVAR USA INC
Trans 2 EPA ID:	Not reported
Trans 2 Name:	Not reported
TSDF EPA ID:	CAD008302903
Trans Name:	VEOLIA ES TECH SOLUTIONS-AZUSA
TSDF Alt EPA ID:	Not reported
TSDF Alt Name:	Not reported
Waste Code Description:	212 - Oxygenated solvents (acetone, butanol, ethyl acetate, etc.
RCRA Code:	F003
Meth Code:	H061 - Fuel Blending Prior To Energy Recovery At Another Site
Quantity Tons:	0.5445

PHENOMENEX B1 (Continued) **S113174557**

Waste Quantity:	165
Quantity Unit:	G
Additional Code 1:	D001
Additional Code 2:	Not reported
Additional Code 3:	Not reported
Additional Code 4:	Not reported
Additional Code 5:	Not reported
Shipment Date:	20081219
Creation Date:	2/17/2009 18:30:08
Receipt Date:	20081224
Manifest ID:	004866201JJK
Trans EPA ID:	CAR000047696
Trans Name:	UNIVAR USA INC
Trans 2 EPA ID:	Not reported
Trans 2 Name:	Not reported
TSDF EPA ID:	CAD008302903
Trans Name:	VEOLIA ES TECH SOLUTIONS-AZUSA
TSDF Alt EPA ID:	Not reported
TSDF Alt Name:	Not reported
Waste Code Description:	212 - Oxygenated solvents (acetone, butanol, ethyl acetate, etc.
RCRA Code:	F003
Meth Code:	H061 - Fuel Blending Prior To Energy Recovery At Another Site
Quantity Tons:	0.5445
Waste Quantity:	165
Quantity Unit:	G
Additional Code 1:	D001
Additional Code 2:	Not reported
Additional Code 3:	Not reported
Additional Code 4:	Not reported
Additional Code 5:	Not reported
Shipment Date:	20081217
Creation Date:	2/4/2009 18:30:20
Receipt Date:	20081219
Manifest ID:	004866106JJK
Trans EPA ID:	CAR000047696
Trans Name:	UNIVAR USA INC
Trans 2 EPA ID:	Not reported
Trans 2 Name:	Not reported
TSDF EPA ID:	CAD008302903
Trans Name:	VEOLIA ES TECH SOLUTIONS-AZUSA
TSDF Alt EPA ID:	Not reported
TSDF Alt Name:	Not reported
Waste Code Description:	212 - Oxygenated solvents (acetone, butanol, ethyl acetate, etc.
RCRA Code:	F003
Meth Code:	H061 - Fuel Blending Prior To Energy Recovery At Another Site
Quantity Tons:	0.5445
Waste Quantity:	165
Quantity Unit:	G
Additional Code 1:	D001
Additional Code 2:	Not reported
Additional Code 3:	Not reported
Additional Code 4:	Not reported
Additional Code 5:	Not reported
Shipment Date:	20081210

PHENOMENEX B1 (Continued) **S113174557**

Creation Date:	2/2/2009 18:30:25
Receipt Date:	20081215
Manifest ID:	004864441JJK
Trans EPA ID:	CAR000047696
Trans Name:	UNIVAR USA INC
Trans 2 EPA ID:	Not reported
Trans 2 Name:	Not reported
TSDF EPA ID:	CAD008302903
Trans Name:	VEOLIA ES TECH SOLUTIONS-AZUSA
TSDF Alt EPA ID:	Not reported
TSDF Alt Name:	Not reported
Waste Code Description:	212 - Oxygenated solvents (acetone, butanol, ethyl acetate, etc.
RCRA Code:	F003
Meth Code:	H061 - Fuel Blending Prior To Energy Recovery At Another Site
Quantity Tons:	0.726
Waste Quantity:	220
Quantity Unit:	G
Additional Code 1:	D001
Additional Code 2:	Not reported
Additional Code 3:	Not reported
Additional Code 4:	Not reported
Additional Code 5:	Not reported
Shipment Date:	20081210
Creation Date:	4/9/2009 18:30:08
Receipt Date:	20081212
Manifest ID:	004864442JJK
Trans EPA ID:	CAR000047696
Trans Name:	UNIVAR USA INC
Trans 2 EPA ID:	CAD000032870
Trans 2 Name:	AMERICAN TRUCKING INC
TSDF EPA ID:	NVT330010000
Trans Name:	US ECOLOGY BEATTY
TSDF Alt EPA ID:	Not reported
TSDF Alt Name:	Not reported
Waste Code Description:	181 - Other inorganic solid waste Organics
RCRA Code:	Not reported
Meth Code:	H132 - Landfill Or Surface Impoundment That Will Be Closed As Landfill(To Include On-Site Treatment And/Or Stabilization)
Quantity Tons:	0.2
Waste Quantity:	400
Quantity Unit:	P
Additional Code 1:	Not reported
Additional Code 2:	Not reported
Additional Code 3:	Not reported
Additional Code 4:	Not reported
Additional Code 5:	Not reported
Shipment Date:	20081205
Creation Date:	2/2/2009 18:30:25
Receipt Date:	20081210
Manifest ID:	004864436JJK
Trans EPA ID:	CAR000047696
Trans Name:	UNIVAR USA INC
Trans 2 EPA ID:	Not reported
Trans 2 Name:	Not reported
TSDF EPA ID:	CAD008302903

PHENOMENEX B1 (Continued) **S113174557**

Trans Name:	VEOLIA ES TECH SOLUTIONS-AZUSA
TSDF Alt EPA ID:	Not reported
TSDF Alt Name:	Not reported
Waste Code Description:	212 - Oxygenated solvents (acetone, butanol, ethyl acetate, etc.
RCRA Code:	F003
Meth Code:	H061 - Fuel Blending Prior To Energy Recovery At Another Site
Quantity Tons:	0.363
Waste Quantity:	110
Quantity Unit:	G
Additional Code 1:	D001
Additional Code 2:	Not reported
Additional Code 3:	Not reported
Additional Code 4:	Not reported
Additional Code 5:	Not reported
Shipment Date:	20081203
Creation Date:	1/14/2009 18:30:19
Receipt Date:	20081205
Manifest ID:	004864429JJK
Trans EPA ID:	CAR000047696
Trans Name:	UNIVAR USA INC
Trans 2 EPA ID:	Not reported
Trans 2 Name:	Not reported
TSDF EPA ID:	CAD008302903
Trans Name:	VEOLIA ES TECH SOLUTIONS-AZUSA
TSDF Alt EPA ID:	Not reported
TSDF Alt Name:	Not reported
Waste Code Description:	212 - Oxygenated solvents (acetone, butanol, ethyl acetate, etc.
RCRA Code:	F003
Meth Code:	H061 - Fuel Blending Prior To Energy Recovery At Another Site
Quantity Tons:	0.5445
Waste Quantity:	165
Quantity Unit:	G
Additional Code 1:	D001
Additional Code 2:	Not reported
Additional Code 3:	Not reported
Additional Code 4:	Not reported
Additional Code 5:	Not reported
Shipment Date:	20081126
Creation Date:	1/15/2009 18:30:19
Receipt Date:	20081203
Manifest ID:	004864404JJK
Trans EPA ID:	CAR000047696
Trans Name:	UNIVAR USA INC
Trans 2 EPA ID:	Not reported
Trans 2 Name:	Not reported
TSDF EPA ID:	CAD008302903
Trans Name:	VEOLIA ES TECH SOLUTIONS-AZUSA
TSDF Alt EPA ID:	Not reported
TSDF Alt Name:	Not reported
Waste Code Description:	212 - Oxygenated solvents (acetone, butanol, ethyl acetate, etc.
RCRA Code:	F003
Meth Code:	H061 - Fuel Blending Prior To Energy Recovery At Another Site
Quantity Tons:	0.5445
Waste Quantity:	165
Quantity Unit:	G

PHENOMENEX B1 (Continued) **S113174557**

Additional Code 1:	D001
Additional Code 2:	Not reported
Additional Code 3:	Not reported
Additional Code 4:	Not reported
Additional Code 5:	Not reported
Shipment Date:	20081121
Creation Date:	1/9/2009 18:30:34
Receipt Date:	20081126
Manifest ID:	004864292JJK
Trans EPA ID:	CAR000047696
Trans Name:	UNIVAR USA INC
Trans 2 EPA ID:	Not reported
Trans 2 Name:	Not reported
TSDF EPA ID:	CAD008302903
Trans Name:	VEOLIA ES TECH SOLUTIONS-AZUSA
TSDF Alt EPA ID:	Not reported
TSDF Alt Name:	Not reported
Waste Code Description:	212 - Oxygenated solvents (acetone, butanol, ethyl acetate, etc.
RCRA Code:	F003
Meth Code:	H061 - Fuel Blending Prior To Energy Recovery At Another Site
Quantity Tons:	0.363
Waste Quantity:	110
Quantity Unit:	G
Additional Code 1:	D001
Additional Code 2:	Not reported
Additional Code 3:	Not reported
Additional Code 4:	Not reported
Additional Code 5:	Not reported

Additional Info:

Year:	1999
Gen EPA ID:	CAR000055020
Shipment Date:	19991230
Creation Date:	4/4/2000 0:00:00
Receipt Date:	20000104
Manifest ID:	99058945
Trans EPA ID:	ILD984908202
Trans Name:	Not reported
Trans 2 EPA ID:	SCD987574647
Trans 2 Name:	Not reported
TSDF EPA ID:	CAD050806850
Trans Name:	Not reported
TSDF Alt EPA ID:	CAD050806850
TSDF Alt Name:	Not reported
Waste Code Description:	214 - Unspecified solvent mixture
RCRA Code:	D001
Meth Code:	H01 - Transfer Station
Quantity Tons:	4.158
Waste Quantity:	1155
Quantity Unit:	G
Additional Code 1:	Not reported
Additional Code 2:	Not reported
Additional Code 3:	Not reported
Additional Code 4:	Not reported
Additional Code 5:	Not reported

PHENOMENEX B1 (Continued) **S113174557**

Shipment Date:	19991223
Creation Date:	3/7/2000 0:00:00
Receipt Date:	19991229
Manifest ID:	99204718
Trans EPA ID:	ILD984908202
Trans Name:	Not reported
Trans 2 EPA ID:	SCD987574647
Trans 2 Name:	Not reported
TSDF EPA ID:	CAD050806850
Trans Name:	Not reported
TSDF Alt EPA ID:	CAD050806850
TSDF Alt Name:	Not reported
Waste Code Description:	214 - Unspecified solvent mixture
RCRA Code:	D001
Meth Code:	H01 - Transfer Station
Quantity Tons:	0.77
Waste Quantity:	1540
Quantity Unit:	P
Additional Code 1:	Not reported
Additional Code 2:	Not reported
Additional Code 3:	Not reported
Additional Code 4:	Not reported
Additional Code 5:	Not reported

Shipment Date:	19991217
Creation Date:	3/7/2000 0:00:00
Receipt Date:	19991221
Manifest ID:	99204567
Trans EPA ID:	ILD984908202
Trans Name:	Not reported
Trans 2 EPA ID:	SCD987574647
Trans 2 Name:	Not reported
TSDF EPA ID:	CAD050806850
Trans Name:	Not reported
TSDF Alt EPA ID:	CAD050806850
TSDF Alt Name:	Not reported
Waste Code Description:	214 - Unspecified solvent mixture
RCRA Code:	D001
Meth Code:	H01 - Transfer Station
Quantity Tons:	0.5775
Waste Quantity:	1155
Quantity Unit:	P
Additional Code 1:	Not reported
Additional Code 2:	Not reported
Additional Code 3:	Not reported
Additional Code 4:	Not reported
Additional Code 5:	Not reported

Shipment Date:	19991213
Creation Date:	3/7/2000 0:00:00
Receipt Date:	19991217
Manifest ID:	99204470
Trans EPA ID:	ILD984908202
Trans Name:	Not reported
Trans 2 EPA ID:	SCD987574647
Trans 2 Name:	Not reported
TSDF EPA ID:	CAD050806850

PHENOMENEX B1 (Continued) **S113174557**

Trans Name:	Not reported
TSDF Alt EPA ID:	CAD050806850
TSDF Alt Name:	Not reported
Waste Code Description:	214 - Unspecified solvent mixture
RCRA Code:	D001
Meth Code:	H01 - Transfer Station
Quantity Tons:	1.155
Waste Quantity:	2310
Quantity Unit:	P
Additional Code 1:	Not reported
Additional Code 2:	Not reported
Additional Code 3:	Not reported
Additional Code 4:	Not reported
Additional Code 5:	Not reported
Shipment Date:	19991203
Creation Date:	3/7/2000 0:00:00
Receipt Date:	19991209
Manifest ID:	99204466
Trans EPA ID:	ILD984908202
Trans Name:	Not reported
Trans 2 EPA ID:	SCD987574647
Trans 2 Name:	Not reported
TSDF EPA ID:	CAD050806850
Trans Name:	Not reported
TSDF Alt EPA ID:	CAD050806850
TSDF Alt Name:	Not reported
Waste Code Description:	214 - Unspecified solvent mixture
RCRA Code:	D001
Meth Code:	H01 - Transfer Station
Quantity Tons:	0.9625
Waste Quantity:	1925
Quantity Unit:	P
Additional Code 1:	Not reported
Additional Code 2:	Not reported
Additional Code 3:	Not reported
Additional Code 4:	Not reported
Additional Code 5:	Not reported
Shipment Date:	19991201
Creation Date:	3/7/2000 0:00:00
Receipt Date:	19991208
Manifest ID:	99058809
Trans EPA ID:	ILD984908202
Trans Name:	Not reported
Trans 2 EPA ID:	SCD987574647
Trans 2 Name:	Not reported
TSDF EPA ID:	CAD050806850
Trans Name:	Not reported
TSDF Alt EPA ID:	CAD050806850
TSDF Alt Name:	Not reported
Waste Code Description:	214 - Unspecified solvent mixture
RCRA Code:	D001
Meth Code:	H01 - Transfer Station
Quantity Tons:	0.385
Waste Quantity:	770
Quantity Unit:	P

PHENOMENEX B1 (Continued) **S113174557**

Additional Code 1:	Not reported
Additional Code 2:	Not reported
Additional Code 3:	Not reported
Additional Code 4:	Not reported
Additional Code 5:	Not reported
Shipment Date:	19991119
Creation Date:	2/15/2000 0:00:00
Receipt Date:	19991123
Manifest ID:	99004051
Trans EPA ID:	ILD984908202
Trans Name:	Not reported
Trans 2 EPA ID:	SCD987574647
Trans 2 Name:	Not reported
TSDF EPA ID:	CAD050806850
Trans Name:	Not reported
TSDF Alt EPA ID:	CAD050806850
TSDF Alt Name:	Not reported
Waste Code Description:	214 - Unspecified solvent mixture
RCRA Code:	D001
Meth Code:	H01 - Transfer Station
Quantity Tons:	0.77
Waste Quantity:	1540
Quantity Unit:	P
Additional Code 1:	Not reported
Additional Code 2:	Not reported
Additional Code 3:	Not reported
Additional Code 4:	Not reported
Additional Code 5:	Not reported
Shipment Date:	19991112
Creation Date:	2/15/2000 0:00:00
Receipt Date:	19991117
Manifest ID:	99204857
Trans EPA ID:	ILD984908202
Trans Name:	Not reported
Trans 2 EPA ID:	SCD987574647
Trans 2 Name:	Not reported
TSDF EPA ID:	CAD050806850
Trans Name:	Not reported
TSDF Alt EPA ID:	CAD050806850
TSDF Alt Name:	Not reported
Waste Code Description:	214 - Unspecified solvent mixture
RCRA Code:	D001
Meth Code:	H01 - Transfer Station
Quantity Tons:	0.77
Waste Quantity:	1540
Quantity Unit:	P
Additional Code 1:	Not reported
Additional Code 2:	Not reported
Additional Code 3:	Not reported
Additional Code 4:	Not reported
Additional Code 5:	Not reported
Shipment Date:	19991108
Creation Date:	2/15/2000 0:00:00
Receipt Date:	19991112

PHENOMENEX B1 (Continued) **S113174557**

Manifest ID:	98863013
Trans EPA ID:	ILD984908202
Trans Name:	Not reported
Trans 2 EPA ID:	SCD987574647
Trans 2 Name:	Not reported
TSDF EPA ID:	CAD050806850
Trans Name:	Not reported
TSDF Alt EPA ID:	CAD050806850
TSDF Alt Name:	Not reported
Waste Code Description:	214 - Unspecified solvent mixture
RCRA Code:	D001
Meth Code:	H01 - Transfer Station
Quantity Tons:	0.77
Waste Quantity:	1540
Quantity Unit:	P
Additional Code 1:	Not reported
Additional Code 2:	Not reported
Additional Code 3:	Not reported
Additional Code 4:	Not reported
Additional Code 5:	Not reported

Shipment Date:	19991029
Creation Date:	2/15/2000 0:00:00
Receipt Date:	19991104
Manifest ID:	99063360
Trans EPA ID:	ILD984908202
Trans Name:	Not reported
Trans 2 EPA ID:	SCD987574647
Trans 2 Name:	Not reported
TSDF EPA ID:	CAD050806850
Trans Name:	Not reported
TSDF Alt EPA ID:	CAD050806850
TSDF Alt Name:	Not reported
Waste Code Description:	214 - Unspecified solvent mixture
RCRA Code:	D001
Meth Code:	H01 - Transfer Station
Quantity Tons:	0.77
Waste Quantity:	1540
Quantity Unit:	P
Additional Code 1:	Not reported
Additional Code 2:	Not reported
Additional Code 3:	Not reported
Additional Code 4:	Not reported
Additional Code 5:	Not reported

Additional Info:

Year:	2001
Gen EPA ID:	CAR000055020

Shipment Date:	20011221
Creation Date:	2/26/2002 0:00:00
Receipt Date:	20020102
Manifest ID:	21676528
Trans EPA ID:	CA0000970392
Trans Name:	Not reported
Trans 2 EPA ID:	Not reported
Trans 2 Name:	Not reported

PHENOMENEX B1 (Continued) **S113174557**

TSDF EPA ID:	CAD008302903
Trans Name:	Not reported
TSDF Alt EPA ID:	CAD008302903
TSDF Alt Name:	Not reported
Waste Code Description:	214 - Unspecified solvent mixture
RCRA Code:	D001
Meth Code:	R01 - Recycler
Quantity Tons:	1.584
Waste Quantity:	440
Quantity Unit:	G
Additional Code 1:	Not reported
Additional Code 2:	Not reported
Additional Code 3:	Not reported
Additional Code 4:	Not reported
Additional Code 5:	Not reported
Shipment Date:	20011214
Creation Date:	2/13/2002 0:00:00
Receipt Date:	20011221
Manifest ID:	21676334
Trans EPA ID:	CA0000970392
Trans Name:	Not reported
Trans 2 EPA ID:	Not reported
Trans 2 Name:	Not reported
TSDF EPA ID:	CAD008302903
Trans Name:	Not reported
TSDF Alt EPA ID:	CAD008302903
TSDF Alt Name:	Not reported
Waste Code Description:	214 - Unspecified solvent mixture
RCRA Code:	D001
Meth Code:	R01 - Recycler
Quantity Tons:	1.386
Waste Quantity:	385
Quantity Unit:	G
Additional Code 1:	Not reported
Additional Code 2:	Not reported
Additional Code 3:	Not reported
Additional Code 4:	Not reported
Additional Code 5:	Not reported
Shipment Date:	20011207
Creation Date:	2/13/2002 0:00:00
Receipt Date:	20011214
Manifest ID:	21676170
Trans EPA ID:	CA0000970392
Trans Name:	Not reported
Trans 2 EPA ID:	Not reported
Trans 2 Name:	Not reported
TSDF EPA ID:	CAD008302903
Trans Name:	Not reported
TSDF Alt EPA ID:	Not reported
TSDF Alt Name:	Not reported
Waste Code Description:	214 - Unspecified solvent mixture
RCRA Code:	D001
Meth Code:	R01 - Recycler
Quantity Tons:	1.584
Waste Quantity:	440

PHENOMENEX B1 (Continued) **S113174557**

Quantity Unit:	G
Additional Code 1:	Not reported
Additional Code 2:	Not reported
Additional Code 3:	Not reported
Additional Code 4:	Not reported
Additional Code 5:	Not reported
Shipment Date:	20011130
Creation Date:	1/29/2002 0:00:00
Receipt Date:	20011207
Manifest ID:	21389199
Trans EPA ID:	CA0000970392
Trans Name:	Not reported
Trans 2 EPA ID:	Not reported
Trans 2 Name:	Not reported
TSDF EPA ID:	CAD008302903
Trans Name:	Not reported
TSDF Alt EPA ID:	CAD008302903
TSDF Alt Name:	Not reported
Waste Code Description:	214 - Unspecified solvent mixture
RCRA Code:	D001
Meth Code:	R01 - Recycler
Quantity Tons:	1.386
Waste Quantity:	385
Quantity Unit:	G
Additional Code 1:	Not reported
Additional Code 2:	Not reported
Additional Code 3:	Not reported
Additional Code 4:	Not reported
Additional Code 5:	Not reported
Shipment Date:	20011121
Creation Date:	1/16/2002 0:00:00
Receipt Date:	20011130
Manifest ID:	21389003
Trans EPA ID:	CA0000970392
Trans Name:	Not reported
Trans 2 EPA ID:	Not reported
Trans 2 Name:	Not reported
TSDF EPA ID:	CAD008302903
Trans Name:	Not reported
TSDF Alt EPA ID:	CAD008302903
TSDF Alt Name:	Not reported
Waste Code Description:	214 - Unspecified solvent mixture
RCRA Code:	D001
Meth Code:	R01 - Recycler
Quantity Tons:	0.594
Waste Quantity:	165
Quantity Unit:	G
Additional Code 1:	Not reported
Additional Code 2:	Not reported
Additional Code 3:	Not reported
Additional Code 4:	Not reported
Additional Code 5:	Not reported
Shipment Date:	20011116
Creation Date:	1/16/2002 0:00:00

PHENOMENEX B1 (Continued) **S113174557**

Receipt Date:	20011120
Manifest ID:	21388914
Trans EPA ID:	CA0000970392
Trans Name:	Not reported
Trans 2 EPA ID:	Not reported
Trans 2 Name:	Not reported
TSDF EPA ID:	CAD008302903
Trans Name:	Not reported
TSDF Alt EPA ID:	Not reported
TSDF Alt Name:	Not reported
Waste Code Description:	214 - Unspecified solvent mixture
RCRA Code:	D001
Meth Code:	R01 - Recycler
Quantity Tons:	1.782
Waste Quantity:	495
Quantity Unit:	G
Additional Code 1:	Not reported
Additional Code 2:	Not reported
Additional Code 3:	Not reported
Additional Code 4:	Not reported
Additional Code 5:	Not reported

Shipment Date:	20011109
Creation Date:	1/16/2002 0:00:00
Receipt Date:	20011116
Manifest ID:	21301553
Trans EPA ID:	CA0000970392
Trans Name:	Not reported
Trans 2 EPA ID:	Not reported
Trans 2 Name:	Not reported
TSDF EPA ID:	CAD008302903
Trans Name:	Not reported
TSDF Alt EPA ID:	CAD008302903
TSDF Alt Name:	Not reported
Waste Code Description:	214 - Unspecified solvent mixture
RCRA Code:	D001
Meth Code:	R01 - Recycler
Quantity Tons:	0.99
Waste Quantity:	275
Quantity Unit:	G
Additional Code 1:	Not reported
Additional Code 2:	Not reported
Additional Code 3:	Not reported
Additional Code 4:	Not reported
Additional Code 5:	Not reported

Shipment Date:	20011102
Creation Date:	1/16/2002 0:00:00
Receipt Date:	20011109
Manifest ID:	21301240
Trans EPA ID:	CA0000970392
Trans Name:	Not reported
Trans 2 EPA ID:	Not reported
Trans 2 Name:	Not reported
TSDF EPA ID:	CAD008302903
Trans Name:	Not reported
TSDF Alt EPA ID:	CAD008302903

PHENOMENEX B1 (Continued) **S113174557**

TSDF Alt Name:	Not reported
Waste Code Description:	214 - Unspecified solvent mixture
RCRA Code:	D001
Meth Code:	R01 - Recycler
Quantity Tons:	1.584
Waste Quantity:	440
Quantity Unit:	G
Additional Code 1:	Not reported
Additional Code 2:	Not reported
Additional Code 3:	Not reported
Additional Code 4:	Not reported
Additional Code 5:	Not reported
Shipment Date:	20011025
Creation Date:	1/16/2002 0:00:00
Receipt Date:	20011102
Manifest ID:	21431367
Trans EPA ID:	CA0000970392
Trans Name:	Not reported
Trans 2 EPA ID:	Not reported
Trans 2 Name:	Not reported
TSDF EPA ID:	CAD008302903
Trans Name:	Not reported
TSDF Alt EPA ID:	CAD008302903
TSDF Alt Name:	Not reported
Waste Code Description:	214 - Unspecified solvent mixture
RCRA Code:	D001
Meth Code:	R01 - Recycler
Quantity Tons:	1.386
Waste Quantity:	385
Quantity Unit:	G
Additional Code 1:	Not reported
Additional Code 2:	Not reported
Additional Code 3:	Not reported
Additional Code 4:	Not reported
Additional Code 5:	Not reported
Shipment Date:	20011019
Creation Date:	1/16/2002 0:00:00
Receipt Date:	20011026
Manifest ID:	21431172
Trans EPA ID:	CA0000970392
Trans Name:	Not reported
Trans 2 EPA ID:	Not reported
Trans 2 Name:	Not reported
TSDF EPA ID:	CAD008302903
Trans Name:	Not reported
TSDF Alt EPA ID:	CAD008302903
TSDF Alt Name:	Not reported
Waste Code Description:	214 - Unspecified solvent mixture
RCRA Code:	D001
Meth Code:	R01 - Recycler
Quantity Tons:	0.792
Waste Quantity:	220
Quantity Unit:	G
Additional Code 1:	Not reported
Additional Code 2:	Not reported

PHENOMENEX B1 (Continued) **S113174557**

Additional Code 3:	Not reported
Additional Code 4:	Not reported
Additional Code 5:	Not reported

Additional Info:

Year:	2003
Gen EPA ID:	CAR000055020
Shipment Date:	20031229
Creation Date:	8/12/2004 8:09:46
Receipt Date:	20040105
Manifest ID:	23482447
Trans EPA ID:	CA0000970392
Trans Name:	ENVIRONMENTAL RECOVERY SERVICES INC
Trans 2 EPA ID:	Not reported
Trans 2 Name:	Not reported
TSDF EPA ID:	CAD044429835
Trans Name:	TERIS - WEST
TSDF Alt EPA ID:	CAD044429835
TSDF Alt Name:	Not reported
Waste Code Description:	214 - Unspecified solvent mixture
RCRA Code:	D001
Meth Code:	R01 - Recycler
Quantity Tons:	1.584
Waste Quantity:	440
Quantity Unit:	G
Additional Code 1:	Not reported
Additional Code 2:	Not reported
Additional Code 3:	Not reported
Additional Code 4:	Not reported
Additional Code 5:	Not reported
Shipment Date:	20031219
Creation Date:	7/30/2004 18:31:14
Receipt Date:	20031223
Manifest ID:	23482323
Trans EPA ID:	CA0000970392
Trans Name:	ENVIRONMENTAL RECOVERY SERVICES INC
Trans 2 EPA ID:	Not reported
Trans 2 Name:	Not reported
TSDF EPA ID:	CAD044429835
Trans Name:	TERIS
TSDF Alt EPA ID:	CAD044429835
TSDF Alt Name:	Not reported
Waste Code Description:	214 - Unspecified solvent mixture
RCRA Code:	D001
Meth Code:	R01 - Recycler
Quantity Tons:	Not reported
Waste Quantity:	440
Quantity Unit:	Not reported
Additional Code 1:	Not reported
Additional Code 2:	Not reported
Additional Code 3:	Not reported
Additional Code 4:	Not reported
Additional Code 5:	Not reported
Shipment Date:	20031212

PHENOMENEX B1 (Continued) **S113174557**

Creation Date:	7/30/2004 18:31:14
Receipt Date:	20031222
Manifest ID:	23482049
Trans EPA ID:	CA0000970392
Trans Name:	ENVIRONMENTAL RECOVERY SERVICES INC
Trans 2 EPA ID:	Not reported
Trans 2 Name:	Not reported
TSDF EPA ID:	CAD044429835
Trans Name:	TERIS
TSDF Alt EPA ID:	CAD044429835
TSDF Alt Name:	Not reported
Waste Code Description:	214 - Unspecified solvent mixture
RCRA Code:	D001
Meth Code:	R01 - Recycler
Quantity Tons:	Not reported
Waste Quantity:	385
Quantity Unit:	Not reported
Additional Code 1:	Not reported
Additional Code 2:	Not reported
Additional Code 3:	Not reported
Additional Code 4:	Not reported
Additional Code 5:	Not reported

Shipment Date:	20031205
Creation Date:	8/30/2004 14:52:16
Receipt Date:	20031215
Manifest ID:	22779834
Trans EPA ID:	CA0000970392
Trans Name:	ENVIRONMENTAL RECOVERY SERVICES INC
Trans 2 EPA ID:	Not reported
Trans 2 Name:	Not reported
TSDF EPA ID:	CAD044429835
Trans Name:	ENSCO-WEST
TSDF Alt EPA ID:	Not reported
TSDF Alt Name:	Not reported
Waste Code Description:	214 - Unspecified solvent mixture
RCRA Code:	D001
Meth Code:	R01 - Recycler
Quantity Tons:	1.386
Waste Quantity:	385
Quantity Unit:	G
Additional Code 1:	Not reported
Additional Code 2:	Not reported
Additional Code 3:	Not reported
Additional Code 4:	Not reported
Additional Code 5:	Not reported

Shipment Date:	20031202
Creation Date:	8/30/2004 14:52:16
Receipt Date:	20031215
Manifest ID:	22779830
Trans EPA ID:	CA0000970392
Trans Name:	ENVIRONMENTAL RECOVERY SERVICES INC
Trans 2 EPA ID:	Not reported
Trans 2 Name:	Not reported
TSDF EPA ID:	CAD044429835
Trans Name:	ENSCO

PHENOMENEX B1 (Continued) **S113174557**

TSDF Alt EPA ID:	Not reported
TSDF Alt Name:	Not reported
Waste Code Description:	214 - Unspecified solvent mixture
RCRA Code:	D001
Meth Code:	- Not reported
Quantity Tons:	0.198
Waste Quantity:	55
Quantity Unit:	G
Additional Code 1:	Not reported
Additional Code 2:	Not reported
Additional Code 3:	Not reported
Additional Code 4:	Not reported
Additional Code 5:	Not reported
Shipment Date:	20031202
Creation Date:	8/30/2004 14:52:16
Receipt Date:	20031215
Manifest ID:	22779830
Trans EPA ID:	CA0000970392
Trans Name:	ENVIRONMENTAL RECOVERY SERVICES INC
Trans 2 EPA ID:	Not reported
Trans 2 Name:	Not reported
TSDF EPA ID:	CAD044429835
Trans Name:	ENSCO
TSDF Alt EPA ID:	Not reported
TSDF Alt Name:	Not reported
Waste Code Description:	- Not reported
RCRA Code:	Not reported
Meth Code:	R01 - Recycler
Quantity Tons:	Not reported
Waste Quantity:	Not reported
Quantity Unit:	Not reported
Additional Code 1:	Not reported
Additional Code 2:	Not reported
Additional Code 3:	Not reported
Additional Code 4:	Not reported
Additional Code 5:	Not reported
Shipment Date:	20031126
Creation Date:	8/24/2004 10:00:04
Receipt Date:	20031204
Manifest ID:	22779696
Trans EPA ID:	CA0000970392
Trans Name:	ENVIRONMENTAL RECOVERY SERVICES INC
Trans 2 EPA ID:	Not reported
Trans 2 Name:	Not reported
TSDF EPA ID:	CAD044429835
Trans Name:	ENSCO-WEST
TSDF Alt EPA ID:	CAD044429835
TSDF Alt Name:	Not reported
Waste Code Description:	214 - Unspecified solvent mixture
RCRA Code:	D001
Meth Code:	R01 - Recycler
Quantity Tons:	0.792
Waste Quantity:	220
Quantity Unit:	G
Additional Code 1:	Not reported

PHENOMENEX B1 (Continued) **S113174557**

Additional Code 2:	Not reported
Additional Code 3:	Not reported
Additional Code 4:	Not reported
Additional Code 5:	Not reported
Shipment Date:	20031121
Creation Date:	8/9/2004 8:46:56
Receipt Date:	20031126
Manifest ID:	22779434
Trans EPA ID:	CA0000970392
Trans Name:	ENVIRONMENTAL RECOVERY SERVICES INC
Trans 2 EPA ID:	Not reported
Trans 2 Name:	Not reported
TSDF EPA ID:	CAD044429835
Trans Name:	ENSCO-WEST
TSDF Alt EPA ID:	CAD044429835
TSDF Alt Name:	Not reported
Waste Code Description:	214 - Unspecified solvent mixture
RCRA Code:	D001
Meth Code:	R01 - Recycler
Quantity Tons:	1.782
Waste Quantity:	495
Quantity Unit:	G
Additional Code 1:	Not reported
Additional Code 2:	Not reported
Additional Code 3:	Not reported
Additional Code 4:	Not reported
Additional Code 5:	Not reported
Shipment Date:	20031114
Creation Date:	8/9/2004 8:46:56
Receipt Date:	20031124
Manifest ID:	22779299
Trans EPA ID:	CA0000970392
Trans Name:	ENVIRONMENTAL RECOVERY SERVICES INC
Trans 2 EPA ID:	Not reported
Trans 2 Name:	Not reported
TSDF EPA ID:	CAD044429835
Trans Name:	ENSCO-WEST
TSDF Alt EPA ID:	CAD044429835
TSDF Alt Name:	Not reported
Waste Code Description:	214 - Unspecified solvent mixture
RCRA Code:	D001
Meth Code:	R01 - Recycler
Quantity Tons:	1.584
Waste Quantity:	440
Quantity Unit:	G
Additional Code 1:	Not reported
Additional Code 2:	Not reported
Additional Code 3:	Not reported
Additional Code 4:	Not reported
Additional Code 5:	Not reported
Shipment Date:	20031107
Creation Date:	8/9/2004 8:46:56
Receipt Date:	20031113
Manifest ID:	22777083

PHENOMENEX B1 (Continued) **S113174557**

Trans EPA ID:	CA0000970392
Trans Name:	ENVIRONMENTAL RECOVERY SERVICES INC
Trans 2 EPA ID:	Not reported
Trans 2 Name:	Not reported
TSDF EPA ID:	CAD044429835
Trans Name:	ENSCO-WEST
TSDF Alt EPA ID:	CAD044429835
TSDF Alt Name:	Not reported
Waste Code Description:	214 - Unspecified solvent mixture
RCRA Code:	D001
Meth Code:	R01 - Recycler
Quantity Tons:	1.782
Waste Quantity:	495
Quantity Unit:	G
Additional Code 1:	Not reported
Additional Code 2:	Not reported
Additional Code 3:	Not reported
Additional Code 4:	Not reported
Additional Code 5:	Not reported

Additional Info:

Year:	2016
Gen EPA ID:	CAR000055020
Shipment Date:	20151230
Creation Date:	10/21/2016 18:31:05
Receipt Date:	20160111
Manifest ID:	014369213JJK
Trans EPA ID:	CAR000047696
Trans Name:	UNIVAR USA INC
Trans 2 EPA ID:	AZD982403586
Trans 2 Name:	ENGLUND EQUIPMENT CO
TSDF EPA ID:	KSD980633259
Trans Name:	SYSTECH ENVIRONMENTAL CORPORATION
TSDF Alt EPA ID:	Not reported
TSDF Alt Name:	Not reported
Waste Code Description:	212 - Oxygenated solvents (acetone, butanol, ethyl acetate, etc.
RCRA Code:	F003
Meth Code:	H061 - Fuel Blending Prior To Energy Recovery At Another Site
Quantity Tons:	0.726
Waste Quantity:	220
Quantity Unit:	G
Additional Code 1:	D001
Additional Code 2:	Not reported
Additional Code 3:	Not reported
Additional Code 4:	Not reported
Additional Code 5:	Not reported
Shipment Date:	20151229
Creation Date:	3/3/2016 22:15:11
Receipt Date:	20160107
Manifest ID:	014854976JJK
Trans EPA ID:	CAR000129759
Trans Name:	HAZARDOUS WASTE TRANSPORTATION SERVICES INC
Trans 2 EPA ID:	Not reported
Trans 2 Name:	Not reported
TSDF EPA ID:	CAD008488025

PHENOMENEX B1 (Continued) **S113174557**

Trans Name:	PHIBRO-TECH INC
TSDF Alt EPA ID:	Not reported
TSDF Alt Name:	Not reported
Waste Code Description:	122 - Alkaline solution without metals (pH > 12.5
RCRA Code:	D002
Meth Code:	H039 - Other Recovery Of Reclamation For Reuse Including Acid Regeneration, Organics Recovery Ect
Quantity Tons:	0.9174
Waste Quantity:	220
Quantity Unit:	G
Additional Code 1:	Not reported
Additional Code 2:	Not reported
Additional Code 3:	Not reported
Additional Code 4:	Not reported
Additional Code 5:	Not reported
Shipment Date:	20151223
Creation Date:	9/27/2016 18:30:52
Receipt Date:	20151230
Manifest ID:	014369113JJK
Trans EPA ID:	CAR000047696
Trans Name:	UNIVAR USA INC
Trans 2 EPA ID:	AZD982403586
Trans 2 Name:	ENGLUND EQUIPMENT CO
TSDF EPA ID:	NVT330010000
Trans Name:	US ECOLOGY BEATTY
TSDF Alt EPA ID:	Not reported
TSDF Alt Name:	Not reported
Waste Code Description:	181 - Other inorganic solid waste Organics
RCRA Code:	Not reported
Meth Code:	H132 - Landfill Or Surface Impoundment That Will Be Closed As Landfill(To Include On-Site Treatment And/Or Stabilization)
Quantity Tons:	0.15
Waste Quantity:	300
Quantity Unit:	P
Additional Code 1:	Not reported
Additional Code 2:	Not reported
Additional Code 3:	Not reported
Additional Code 4:	Not reported
Additional Code 5:	Not reported
Shipment Date:	20151223
Creation Date:	9/27/2016 18:30:52
Receipt Date:	20151230
Manifest ID:	014369113JJK
Trans EPA ID:	CAR000047696
Trans Name:	UNIVAR USA INC
Trans 2 EPA ID:	AZD982403586
Trans 2 Name:	ENGLUND EQUIPMENT CO
TSDF EPA ID:	NVT330010000
Trans Name:	US ECOLOGY BEATTY
TSDF Alt EPA ID:	Not reported
TSDF Alt Name:	Not reported
Waste Code Description:	181 - Other inorganic solid waste Organics
RCRA Code:	Not reported
Meth Code:	H132 - Landfill Or Surface Impoundment That Will Be Closed As Landfill(To Include On-Site Treatment And/Or Stabilization)

PHENOMENEX B1 (Continued) **S113174557**

Quantity Tons:	0.25
Waste Quantity:	500
Quantity Unit:	P
Additional Code 1:	Not reported
Additional Code 2:	Not reported
Additional Code 3:	Not reported
Additional Code 4:	Not reported
Additional Code 5:	Not reported

Shipment Date:	20151223
Creation Date:	10/18/2016 18:32:25
Receipt Date:	20160104
Manifest ID:	014369112JJK
Trans EPA ID:	CAR000047696
Trans Name:	UNIVAR USA INC
Trans 2 EPA ID:	AZD982403586
Trans 2 Name:	ENGLUND EQUIPMENT CO
TSDF EPA ID:	KSD980633259
Trans Name:	SYSTECH ENVIRONMENTAL CORPORATION
TSDF Alt EPA ID:	Not reported
TSDF Alt Name:	Not reported
Waste Code Description:	212 - Oxygenated solvents (acetone, butanol, ethyl acetate, etc.
RCRA Code:	F003
Meth Code:	H061 - Fuel Blending Prior To Energy Recovery At Another Site
Quantity Tons:	0.363
Waste Quantity:	110
Quantity Unit:	G
Additional Code 1:	D001
Additional Code 2:	Not reported
Additional Code 3:	Not reported
Additional Code 4:	Not reported
Additional Code 5:	Not reported

Shipment Date:	20151223
Creation Date:	10/18/2016 18:32:25
Receipt Date:	20160104
Manifest ID:	014369108JJK
Trans EPA ID:	CAR000047696
Trans Name:	UNIVAR USA INC
Trans 2 EPA ID:	AZD982403586
Trans 2 Name:	ENGLUND EQUIPMENT CO
TSDF EPA ID:	KSD980633259
Trans Name:	SYSTECH ENVIRONMENTAL CORPORATION
TSDF Alt EPA ID:	Not reported
TSDF Alt Name:	Not reported
Waste Code Description:	212 - Oxygenated solvents (acetone, butanol, ethyl acetate, etc.
RCRA Code:	F003
Meth Code:	H061 - Fuel Blending Prior To Energy Recovery At Another Site
Quantity Tons:	1.089
Waste Quantity:	330
Quantity Unit:	G
Additional Code 1:	D001
Additional Code 2:	Not reported
Additional Code 3:	Not reported
Additional Code 4:	Not reported
Additional Code 5:	Not reported

PHENOMENEX B1 (Continued) **S113174557**

Shipment Date:	20151222
Creation Date:	9/27/2016 18:30:52
Receipt Date:	20151230
Manifest ID:	014854931JJK
Trans EPA ID:	CAR000129759
Trans Name:	HAZARDOUS WASTE TRANSPORTATION SERVICES INC
Trans 2 EPA ID:	CAR000163824
Trans 2 Name:	TRIMSA USA INC
TSDF EPA ID:	MXC130619001
Trans Name:	RECICLADORA TEMARRY DE MEXICO SA DE CV
TSDF Alt EPA ID:	Not reported
TSDF Alt Name:	Not reported
Waste Code Description:	791 - Liquids with pH < 2 792 Liquids with pH < 2 with metals
RCRA Code:	F003
Meth Code:	H020 - Solvents Recovery
Quantity Tons:	0.68805
Waste Quantity:	165
Quantity Unit:	G
Additional Code 1:	D002
Additional Code 2:	D001
Additional Code 3:	Not reported
Additional Code 4:	Not reported
Additional Code 5:	Not reported

Shipment Date:	20151222
Creation Date:	2/9/2016 22:15:57
Receipt Date:	20151230
Manifest ID:	014854930JJK
Trans EPA ID:	CAR000129759
Trans Name:	HAZARDOUS WASTE TRANSPORTATION SERVICES INC
Trans 2 EPA ID:	Not reported
Trans 2 Name:	Not reported
TSDF EPA ID:	CAD008488025
Trans Name:	PHIBRO-TECH INC
TSDF Alt EPA ID:	Not reported
TSDF Alt Name:	Not reported
Waste Code Description:	122 - Alkaline solution without metals (pH > 12.5
RCRA Code:	D002
Meth Code:	H039 - Other Recovery Of Reclamation For Reuse Including Acid Regeneration, Organics Recovery Ect
Quantity Tons:	0.4587
Waste Quantity:	110
Quantity Unit:	G
Additional Code 1:	Not reported
Additional Code 2:	Not reported
Additional Code 3:	Not reported
Additional Code 4:	Not reported
Additional Code 5:	Not reported

Shipment Date:	20151218
Creation Date:	10/18/2016 18:32:25
Receipt Date:	20151228
Manifest ID:	014369001JJK
Trans EPA ID:	CAR000047696
Trans Name:	UNIVAR USA INC
Trans 2 EPA ID:	AZD982403586
Trans 2 Name:	ENGLUND EQUIPMENT CO

PHENOMENEX B1 (Continued) **S113174557**

TSDF EPA ID:	KSD980633259
Trans Name:	SYSTECH ENVIRONMENTAL CORPORATION
TSDF Alt EPA ID:	Not reported
TSDF Alt Name:	Not reported
Waste Code Description:	212 - Oxygenated solvents (acetone, butanol, ethyl acetate, etc.
RCRA Code:	F003
Meth Code:	H061 - Fuel Blending Prior To Energy Recovery At Another Site
Quantity Tons:	0.1815
Waste Quantity:	55
Quantity Unit:	G
Additional Code 1:	D001
Additional Code 2:	Not reported
Additional Code 3:	Not reported
Additional Code 4:	Not reported
Additional Code 5:	Not reported
Shipment Date:	20151218
Creation Date:	10/10/2016 18:30:40
Receipt Date:	20151228
Manifest ID:	014369002JJK
Trans EPA ID:	CAR000047696
Trans Name:	UNIVAR USA INC
Trans 2 EPA ID:	AZD982403586
Trans 2 Name:	ENGLUND EQUIPMENT CO
TSDF EPA ID:	KSD980633259
Trans Name:	SYSTECH ENVIRONMENTAL CORPORATION
TSDF Alt EPA ID:	Not reported
TSDF Alt Name:	Not reported
Waste Code Description:	212 - Oxygenated solvents (acetone, butanol, ethyl acetate, etc.
RCRA Code:	F003
Meth Code:	H061 - Fuel Blending Prior To Energy Recovery At Another Site
Quantity Tons:	0.1815
Waste Quantity:	55
Quantity Unit:	G
Additional Code 1:	D001
Additional Code 2:	Not reported
Additional Code 3:	Not reported
Additional Code 4:	Not reported
Additional Code 5:	Not reported

Additional Info:

Year:	2010
Gen EPA ID:	CAR000055020
Shipment Date:	20101229
Creation Date:	2/23/2011 18:30:18
Receipt Date:	20110105
Manifest ID:	006873331JJK
Trans EPA ID:	CAR000047696
Trans Name:	UNIVAR USA INC
Trans 2 EPA ID:	Not reported
Trans 2 Name:	Not reported
TSDF EPA ID:	CAD008302903
Trans Name:	VEOLIA ES TECH SOLUTIONS-AZUSA
TSDF Alt EPA ID:	Not reported
TSDF Alt Name:	Not reported
Waste Code Description:	212 - Oxygenated solvents (acetone, butanol, ethyl acetate, etc.

PHENOMENEX B1 (Continued) **S113174557**

RCRA Code:	F003
Meth Code:	H061 - Fuel Blending Prior To Energy Recovery At Another Site
Quantity Tons:	0.5445
Waste Quantity:	165
Quantity Unit:	G
Additional Code 1:	D001
Additional Code 2:	Not reported
Additional Code 3:	Not reported
Additional Code 4:	Not reported
Additional Code 5:	Not reported
Shipment Date:	20101229
Creation Date:	2/23/2011 18:30:18
Receipt Date:	20110105
Manifest ID:	006873330JJK
Trans EPA ID:	CAR000047696
Trans Name:	UNIVAR USA INC
Trans 2 EPA ID:	Not reported
Trans 2 Name:	Not reported
TSDF EPA ID:	CAD008302903
Trans Name:	VEOLIA ES TECH SOLUTIONS-AZUSA
TSDF Alt EPA ID:	Not reported
TSDF Alt Name:	Not reported
Waste Code Description:	212 - Oxygenated solvents (acetone, butanol, ethyl acetate, etc.
RCRA Code:	F003
Meth Code:	H061 - Fuel Blending Prior To Energy Recovery At Another Site
Quantity Tons:	0.1815
Waste Quantity:	55
Quantity Unit:	G
Additional Code 1:	D001
Additional Code 2:	Not reported
Additional Code 3:	Not reported
Additional Code 4:	Not reported
Additional Code 5:	Not reported
Shipment Date:	20101229
Creation Date:	2/23/2011 18:30:18
Receipt Date:	20110105
Manifest ID:	006873330JJK
Trans EPA ID:	CAR000047696
Trans Name:	UNIVAR USA INC
Trans 2 EPA ID:	Not reported
Trans 2 Name:	Not reported
TSDF EPA ID:	CAD008302903
Trans Name:	VEOLIA ES TECH SOLUTIONS-AZUSA
TSDF Alt EPA ID:	Not reported
TSDF Alt Name:	Not reported
Waste Code Description:	212 - Oxygenated solvents (acetone, butanol, ethyl acetate, etc.
RCRA Code:	F003
Meth Code:	H061 - Fuel Blending Prior To Energy Recovery At Another Site
Quantity Tons:	0.1815
Waste Quantity:	55
Quantity Unit:	G
Additional Code 1:	D001
Additional Code 2:	Not reported
Additional Code 3:	Not reported
Additional Code 4:	Not reported

PHENOMENEX B1 (Continued) **S113174557**

Additional Code 5:	Not reported
Shipment Date:	20101222
Creation Date:	2/19/2011 18:30:25
Receipt Date:	20101229
Manifest ID:	006873280JJK
Trans EPA ID:	CAR000047696
Trans Name:	UNIVAR USA INC
Trans 2 EPA ID:	Not reported
Trans 2 Name:	Not reported
TSDF EPA ID:	CAD008302903
Trans Name:	VEOLIA ES TECH SOLUTIONS-AZUSA
TSDF Alt EPA ID:	Not reported
TSDF Alt Name:	Not reported
Waste Code Description:	212 - Oxygenated solvents (acetone, butanol, ethyl acetate, etc.
RCRA Code:	F003
Meth Code:	H061 - Fuel Blending Prior To Energy Recovery At Another Site
Quantity Tons:	0.726
Waste Quantity:	220
Quantity Unit:	G
Additional Code 1:	D001
Additional Code 2:	Not reported
Additional Code 3:	Not reported
Additional Code 4:	Not reported
Additional Code 5:	Not reported
Shipment Date:	20101222
Creation Date:	3/28/2011 18:30:35
Receipt Date:	20101229
Manifest ID:	006873279JJK
Trans EPA ID:	CAR000047696
Trans Name:	UNIVAR USA INC
Trans 2 EPA ID:	Not reported
Trans 2 Name:	Not reported
TSDF EPA ID:	CAD008302903
Trans Name:	VEOLIA ES TECH SOLUTIONS-AZUSA
TSDF Alt EPA ID:	Not reported
TSDF Alt Name:	Not reported
Waste Code Description:	212 - Oxygenated solvents (acetone, butanol, ethyl acetate, etc.
RCRA Code:	F003
Meth Code:	H061 - Fuel Blending Prior To Energy Recovery At Another Site
Quantity Tons:	0.1815
Waste Quantity:	55
Quantity Unit:	G
Additional Code 1:	D001
Additional Code 2:	Not reported
Additional Code 3:	Not reported
Additional Code 4:	Not reported
Additional Code 5:	Not reported
Shipment Date:	20101222
Creation Date:	3/28/2011 18:30:35
Receipt Date:	20101229
Manifest ID:	006873279JJK
Trans EPA ID:	CAR000047696
Trans Name:	UNIVAR USA INC
Trans 2 EPA ID:	Not reported

PHENOMENEX B1 (Continued) **S113174557**

Trans 2 Name:	Not reported
TSDF EPA ID:	CAD008302903
Trans Name:	VEOLIA ES TECH SOLUTIONS-AZUSA
TSDF Alt EPA ID:	Not reported
TSDF Alt Name:	Not reported
Waste Code Description:	212 - Oxygenated solvents (acetone, butanol, ethyl acetate, etc.
RCRA Code:	F003
Meth Code:	H061 - Fuel Blending Prior To Energy Recovery At Another Site
Quantity Tons:	0.1815
Waste Quantity:	55
Quantity Unit:	G
Additional Code 1:	D001
Additional Code 2:	Not reported
Additional Code 3:	Not reported
Additional Code 4:	Not reported
Additional Code 5:	Not reported
Shipment Date:	20101222
Creation Date:	3/28/2011 18:30:35
Receipt Date:	20101229
Manifest ID:	006873279JJK
Trans EPA ID:	CAR000047696
Trans Name:	UNIVAR USA INC
Trans 2 EPA ID:	Not reported
Trans 2 Name:	Not reported
TSDF EPA ID:	CAD008302903
Trans Name:	VEOLIA ES TECH SOLUTIONS-AZUSA
TSDF Alt EPA ID:	Not reported
TSDF Alt Name:	Not reported
Waste Code Description:	212 - Oxygenated solvents (acetone, butanol, ethyl acetate, etc.
RCRA Code:	F003
Meth Code:	H061 - Fuel Blending Prior To Energy Recovery At Another Site
Quantity Tons:	0.1815
Waste Quantity:	55
Quantity Unit:	G
Additional Code 1:	D001
Additional Code 2:	Not reported
Additional Code 3:	Not reported
Additional Code 4:	Not reported
Additional Code 5:	Not reported
Shipment Date:	20101217
Creation Date:	2/19/2011 18:30:25
Receipt Date:	20101222
Manifest ID:	006873266JJK
Trans EPA ID:	CAR000047696
Trans Name:	UNIVAR USA INC
Trans 2 EPA ID:	Not reported
Trans 2 Name:	Not reported
TSDF EPA ID:	CAD008302903
Trans Name:	VEOLIA ES TECH SOLUTIONS-AZUSA
TSDF Alt EPA ID:	Not reported
TSDF Alt Name:	Not reported
Waste Code Description:	212 - Oxygenated solvents (acetone, butanol, ethyl acetate, etc.
RCRA Code:	F003
Meth Code:	H061 - Fuel Blending Prior To Energy Recovery At Another Site
Quantity Tons:	0.1815

PHENOMENEX B1 (Continued) **S113174557**

Waste Quantity:	55
Quantity Unit:	G
Additional Code 1:	D001
Additional Code 2:	Not reported
Additional Code 3:	Not reported
Additional Code 4:	Not reported
Additional Code 5:	Not reported
Shipment Date:	20101217
Creation Date:	2/19/2011 18:30:08
Receipt Date:	20101222
Manifest ID:	006873267JJK
Trans EPA ID:	CAR000047696
Trans Name:	UNIVAR USA INC
Trans 2 EPA ID:	Not reported
Trans 2 Name:	Not reported
TSDF EPA ID:	CAD008302903
Trans Name:	VEOLIA ES TECH SOLUTIONS-AZUSA
TSDF Alt EPA ID:	Not reported
TSDF Alt Name:	Not reported
Waste Code Description:	212 - Oxygenated solvents (acetone, butanol, ethyl acetate, etc.
RCRA Code:	F003
Meth Code:	H061 - Fuel Blending Prior To Energy Recovery At Another Site
Quantity Tons:	0.363
Waste Quantity:	110
Quantity Unit:	G
Additional Code 1:	D001
Additional Code 2:	Not reported
Additional Code 3:	Not reported
Additional Code 4:	Not reported
Additional Code 5:	Not reported
Shipment Date:	20101217
Creation Date:	5/24/2011 18:30:22
Receipt Date:	20101222
Manifest ID:	006873271JJK
Trans EPA ID:	CAR000047696
Trans Name:	UNIVAR USA INC
Trans 2 EPA ID:	CAD000032870
Trans 2 Name:	AMERICAN EXPRESS TRUCKING
TSDF EPA ID:	NVT330010000
Trans Name:	US ECOLOGY BEATTY
TSDF Alt EPA ID:	Not reported
TSDF Alt Name:	Not reported
Waste Code Description:	791 - Liquids with pH < 2 792 Liquids with pH < 2 with metals
RCRA Code:	D002
Meth Code:	H132 - Landfill Or Surface Impoundment That Will Be Closed As Landfill(To Include On-Site Treatment And/Or Stabilization)
Quantity Tons:	0.4587
Waste Quantity:	110
Quantity Unit:	G
Additional Code 1:	Not reported
Additional Code 2:	Not reported
Additional Code 3:	Not reported
Additional Code 4:	Not reported
Additional Code 5:	Not reported

PHENOMENEX B1 (Continued) **S113174557**

Additional Info:

Year:	2002
Gen EPA ID:	CAR000055020
Shipment Date:	20021227
Creation Date:	3/31/2003 18:31:15
Receipt Date:	20030103
Manifest ID:	22013031
Trans EPA ID:	CA0000970392
Trans Name:	Not reported
Trans 2 EPA ID:	Not reported
Trans 2 Name:	Not reported
TSDF EPA ID:	CAD008202903
Trans Name:	Not reported
TSDF Alt EPA ID:	Not reported
TSDF Alt Name:	Not reported
Waste Code Description:	214 - Unspecified solvent mixture
RCRA Code:	D001
Meth Code:	R01 - Recycler
Quantity Tons:	0.792
Waste Quantity:	220
Quantity Unit:	G
Additional Code 1:	Not reported
Additional Code 2:	Not reported
Additional Code 3:	Not reported
Additional Code 4:	Not reported
Additional Code 5:	Not reported
Shipment Date:	20021220
Creation Date:	4/1/2003 18:31:07
Receipt Date:	20021227
Manifest ID:	22012875
Trans EPA ID:	CA0000970392
Trans Name:	Not reported
Trans 2 EPA ID:	Not reported
Trans 2 Name:	Not reported
TSDF EPA ID:	CAD008302903
Trans Name:	Not reported
TSDF Alt EPA ID:	Not reported
TSDF Alt Name:	Not reported
Waste Code Description:	214 - Unspecified solvent mixture
RCRA Code:	D001
Meth Code:	R01 - Recycler
Quantity Tons:	1.584
Waste Quantity:	440
Quantity Unit:	G
Additional Code 1:	Not reported
Additional Code 2:	Not reported
Additional Code 3:	Not reported
Additional Code 4:	Not reported
Additional Code 5:	Not reported
Shipment Date:	20021213
Creation Date:	4/1/2003 18:31:07
Receipt Date:	20021220
Manifest ID:	22074645
Trans EPA ID:	CA0000970392

PHENOMENEX B1 (Continued) **S113174557**

Trans Name:	Not reported
Trans 2 EPA ID:	Not reported
Trans 2 Name:	Not reported
TSDF EPA ID:	CAD008302903
Trans Name:	Not reported
TSDF Alt EPA ID:	Not reported
TSDF Alt Name:	Not reported
Waste Code Description:	214 - Unspecified solvent mixture
RCRA Code:	D001
Meth Code:	R01 - Recycler
Quantity Tons:	1.188
Waste Quantity:	330
Quantity Unit:	G
Additional Code 1:	Not reported
Additional Code 2:	Not reported
Additional Code 3:	Not reported
Additional Code 4:	Not reported
Additional Code 5:	Not reported
Shipment Date:	20021206
Creation Date:	3/16/2007 18:30:20
Receipt Date:	20021213
Manifest ID:	22074552
Trans EPA ID:	CA0000970392
Trans Name:	Not reported
Trans 2 EPA ID:	Not reported
Trans 2 Name:	Not reported
TSDF EPA ID:	CAD008302903
Trans Name:	Not reported
TSDF Alt EPA ID:	CAD008302903
TSDF Alt Name:	Not reported
Waste Code Description:	214 - Unspecified solvent mixture
RCRA Code:	D001
Meth Code:	R01 - Recycler
Quantity Tons:	Not reported
Waste Quantity:	Not reported
Quantity Unit:	G
Additional Code 1:	Not reported
Additional Code 2:	Not reported
Additional Code 3:	Not reported
Additional Code 4:	Not reported
Additional Code 5:	Not reported
Shipment Date:	20021202
Creation Date:	3/27/2003 18:31:27
Receipt Date:	20021206
Manifest ID:	22070773
Trans EPA ID:	CA0000970392
Trans Name:	Not reported
Trans 2 EPA ID:	Not reported
Trans 2 Name:	Not reported
TSDF EPA ID:	CAD008302903
Trans Name:	Not reported
TSDF Alt EPA ID:	Not reported
TSDF Alt Name:	Not reported
Waste Code Description:	214 - Unspecified solvent mixture
RCRA Code:	D001

PHENOMENEX B1 (Continued) **S113174557**

Meth Code:	R01 - Recycler
Quantity Tons:	0.99
Waste Quantity:	275
Quantity Unit:	G
Additional Code 1:	Not reported
Additional Code 2:	Not reported
Additional Code 3:	Not reported
Additional Code 4:	Not reported
Additional Code 5:	Not reported
Shipment Date:	20021122
Creation Date:	3/27/2003 18:31:27
Receipt Date:	20021127
Manifest ID:	22070659
Trans EPA ID:	CA0000970392
Trans Name:	Not reported
Trans 2 EPA ID:	Not reported
Trans 2 Name:	Not reported
TSDF EPA ID:	CAD008302903
Trans Name:	Not reported
TSDF Alt EPA ID:	Not reported
TSDF Alt Name:	Not reported
Waste Code Description:	214 - Unspecified solvent mixture
RCRA Code:	D001
Meth Code:	R01 - Recycler
Quantity Tons:	1.188
Waste Quantity:	330
Quantity Unit:	G
Additional Code 1:	Not reported
Additional Code 2:	Not reported
Additional Code 3:	Not reported
Additional Code 4:	Not reported
Additional Code 5:	Not reported
Shipment Date:	20021115
Creation Date:	2/25/2003 18:31:38
Receipt Date:	20021122
Manifest ID:	22069502
Trans EPA ID:	CA0000970392
Trans Name:	Not reported
Trans 2 EPA ID:	Not reported
Trans 2 Name:	Not reported
TSDF EPA ID:	CAD008302903
Trans Name:	Not reported
TSDF Alt EPA ID:	Not reported
TSDF Alt Name:	Not reported
Waste Code Description:	214 - Unspecified solvent mixture
RCRA Code:	D001
Meth Code:	R01 - Recycler
Quantity Tons:	1.296
Waste Quantity:	360
Quantity Unit:	G
Additional Code 1:	Not reported
Additional Code 2:	Not reported
Additional Code 3:	Not reported
Additional Code 4:	Not reported
Additional Code 5:	Not reported

PHENOMENEX B1 (Continued) **S113174557**

Shipment Date:	20021115
Creation Date:	2/13/2003 18:31:35
Receipt Date:	20021119
Manifest ID:	22069533
Trans EPA ID:	CA0000970392
Trans Name:	Not reported
Trans 2 EPA ID:	Not reported
Trans 2 Name:	Not reported
TSDF EPA ID:	CAD097030993
Trans Name:	Not reported
TSDF Alt EPA ID:	Not reported
TSDF Alt Name:	Not reported
Waste Code Description:	791 - Liquids with pH < 2 792 Liquids with pH < 2 with metals
RCRA Code:	D002
Meth Code:	R01 - Recycler
Quantity Tons:	0.22935
Waste Quantity:	55
Quantity Unit:	G
Additional Code 1:	Not reported
Additional Code 2:	Not reported
Additional Code 3:	Not reported
Additional Code 4:	Not reported
Additional Code 5:	Not reported

Shipment Date:	20021108
Creation Date:	2/13/2003 18:31:35
Receipt Date:	20021115
Manifest ID:	22069205
Trans EPA ID:	CA0000970392
Trans Name:	Not reported
Trans 2 EPA ID:	Not reported
Trans 2 Name:	Not reported
TSDF EPA ID:	CAD008302903
Trans Name:	Not reported
TSDF Alt EPA ID:	Not reported
TSDF Alt Name:	Not reported
Waste Code Description:	214 - Unspecified solvent mixture
RCRA Code:	D001
Meth Code:	R01 - Recycler
Quantity Tons:	1.584
Waste Quantity:	440
Quantity Unit:	G
Additional Code 1:	Not reported
Additional Code 2:	Not reported
Additional Code 3:	Not reported
Additional Code 4:	Not reported
Additional Code 5:	Not reported

Shipment Date:	20021101
Creation Date:	2/13/2003 18:31:35
Receipt Date:	20021111
Manifest ID:	22136318
Trans EPA ID:	CA0000970392
Trans Name:	Not reported
Trans 2 EPA ID:	Not reported
Trans 2 Name:	Not reported
TSDF EPA ID:	CAD008302903

PHENOMENEX B1 (Continued) **S113174557**

Trans Name:	Not reported
TSDF Alt EPA ID:	Not reported
TSDF Alt Name:	Not reported
Waste Code Description:	214 - Unspecified solvent mixture
RCRA Code:	D001
Meth Code:	R01 - Recycler
Quantity Tons:	0.99
Waste Quantity:	275
Quantity Unit:	G
Additional Code 1:	Not reported
Additional Code 2:	Not reported
Additional Code 3:	Not reported
Additional Code 4:	Not reported
Additional Code 5:	Not reported

Additional Info:

Year:	2012
Gen EPA ID:	CAR000055020
Shipment Date:	20121228
Creation Date:	3/7/2013 22:15:08
Receipt Date:	20130103
Manifest ID:	009347160JJK
Trans EPA ID:	CAR000047696
Trans Name:	UNIVAR USA INC
Trans 2 EPA ID:	Not reported
Trans 2 Name:	Not reported
TSDF EPA ID:	CAD008302903
Trans Name:	VEOLIA ES TECH SOLUTIONS-AZUSA
TSDF Alt EPA ID:	Not reported
TSDF Alt Name:	Not reported
Waste Code Description:	212 - Oxygenated solvents (acetone, butanol, ethyl acetate, etc.
RCRA Code:	F003
Meth Code:	H061 - Fuel Blending Prior To Energy Recovery At Another Site
Quantity Tons:	0.1815
Waste Quantity:	55
Quantity Unit:	G
Additional Code 1:	D001
Additional Code 2:	Not reported
Additional Code 3:	Not reported
Additional Code 4:	Not reported
Additional Code 5:	Not reported
Shipment Date:	20121228
Creation Date:	3/7/2013 22:15:08
Receipt Date:	20130103
Manifest ID:	009347159JJK
Trans EPA ID:	CAR000047696
Trans Name:	UNIVAR USA INC
Trans 2 EPA ID:	Not reported
Trans 2 Name:	Not reported
TSDF EPA ID:	CAD008302903
Trans Name:	VEOLIA ES TECH SOLUTIONS-AZUSA
TSDF Alt EPA ID:	Not reported
TSDF Alt Name:	Not reported
Waste Code Description:	212 - Oxygenated solvents (acetone, butanol, ethyl acetate, etc.
RCRA Code:	F003

PHENOMENEX B1 (Continued) **S113174557**

Meth Code:	H061 - Fuel Blending Prior To Energy Recovery At Another Site
Quantity Tons:	0.924
Waste Quantity:	280
Quantity Unit:	G
Additional Code 1:	D001
Additional Code 2:	Not reported
Additional Code 3:	Not reported
Additional Code 4:	Not reported
Additional Code 5:	Not reported
Shipment Date:	20121221
Creation Date:	3/4/2013 22:15:14
Receipt Date:	20121228
Manifest ID:	009347282JJK
Trans EPA ID:	CAR000047696
Trans Name:	UNIVAR USA INC
Trans 2 EPA ID:	Not reported
Trans 2 Name:	Not reported
TSDF EPA ID:	CAD008302903
Trans Name:	VEOLIA ES TECH SOLUTIONS-AZUSA
TSDF Alt EPA ID:	Not reported
TSDF Alt Name:	Not reported
Waste Code Description:	212 - Oxygenated solvents (acetone, butanol, ethyl acetate, etc.
RCRA Code:	F003
Meth Code:	H061 - Fuel Blending Prior To Energy Recovery At Another Site
Quantity Tons:	0.5445
Waste Quantity:	165
Quantity Unit:	G
Additional Code 1:	D001
Additional Code 2:	Not reported
Additional Code 3:	Not reported
Additional Code 4:	Not reported
Additional Code 5:	Not reported
Shipment Date:	20121221
Creation Date:	3/4/2013 22:15:14
Receipt Date:	20121228
Manifest ID:	009347283JJK
Trans EPA ID:	CAR000047696
Trans Name:	UNIVAR USA INC
Trans 2 EPA ID:	Not reported
Trans 2 Name:	Not reported
TSDF EPA ID:	CAD008302903
Trans Name:	VEOLIA ES TECH SOLUTIONS-AZUSA
TSDF Alt EPA ID:	Not reported
TSDF Alt Name:	Not reported
Waste Code Description:	212 - Oxygenated solvents (acetone, butanol, ethyl acetate, etc.
RCRA Code:	F003
Meth Code:	H061 - Fuel Blending Prior To Energy Recovery At Another Site
Quantity Tons:	0.363
Waste Quantity:	110
Quantity Unit:	G
Additional Code 1:	D001
Additional Code 2:	Not reported
Additional Code 3:	Not reported
Additional Code 4:	Not reported
Additional Code 5:	Not reported

PHENOMENEX B1 (Continued) **S113174557**

Shipment Date:	20121220
Creation Date:	5/8/2013 22:15:09
Receipt Date:	20121227
Manifest ID:	010479943JJK
Trans EPA ID:	CAR000129759
Trans Name:	HAZARDOUS WASTE TRANSPORTATION SERVICES INC
Trans 2 EPA ID:	CAR000163824
Trans 2 Name:	TRIMSA USA INC
TSDF EPA ID:	02-IV-99-10
Trans Name:	RECICLADORA TEMARRY DE MEXICO SA DE CV
TSDF Alt EPA ID:	Not reported
TSDF Alt Name:	Not reported
Waste Code Description:	343 - Unspecified organic liquid mixture
RCRA Code:	F003
Meth Code:	H020 - Solvents Recovery
Quantity Tons:	0.561
Waste Quantity:	165
Quantity Unit:	G
Additional Code 1:	D001
Additional Code 2:	Not reported
Additional Code 3:	Not reported
Additional Code 4:	Not reported
Additional Code 5:	Not reported

Shipment Date:	20121220
Creation Date:	3/7/2013 22:15:08
Receipt Date:	20121228
Manifest ID:	010479944JJK
Trans EPA ID:	CAR000129759
Trans Name:	HAZARDOUS WASTE TRANSPORTATION SERVICES INC
Trans 2 EPA ID:	Not reported
Trans 2 Name:	Not reported
TSDF EPA ID:	CAD008488025
Trans Name:	PHIBRO-TECH INC
TSDF Alt EPA ID:	Not reported
TSDF Alt Name:	Not reported
Waste Code Description:	122 - Alkaline solution without metals (pH > 12.5
RCRA Code:	D002
Meth Code:	H010 - Metals Recovery Including Retoring,Smelting,Chemicals,Ect
Quantity Tons:	0.68805
Waste Quantity:	165
Quantity Unit:	G
Additional Code 1:	Not reported
Additional Code 2:	Not reported
Additional Code 3:	Not reported
Additional Code 4:	Not reported
Additional Code 5:	Not reported

Shipment Date:	20121219
Creation Date:	5/8/2013 22:15:17
Receipt Date:	20121231
Manifest ID:	009345974JJK
Trans EPA ID:	CAR000047696
Trans Name:	UNIVAR USA INC
Trans 2 EPA ID:	CAD000032870
Trans 2 Name:	AMERICAN TRUCK LOGISTICS
TSDF EPA ID:	NVT330010000

PHENOMENEX B1 (Continued) **S113174557**

Trans Name:	US ECOLOGY BEATTY
TSDF Alt EPA ID:	Not reported
TSDF Alt Name:	Not reported
Waste Code Description:	791 - Liquids with pH < 2 792 Liquids with pH < 2 with metals
RCRA Code:	D002
Meth Code:	H039 - Other Recovery Of Reclamation For Reuse Including Acid Regeneration, Organics Recovery Ect
Quantity Tons:	0.4587
Waste Quantity:	110
Quantity Unit:	G
Additional Code 1:	Not reported
Additional Code 2:	Not reported
Additional Code 3:	Not reported
Additional Code 4:	Not reported
Additional Code 5:	Not reported
Shipment Date:	20121219
Creation Date:	2/17/2013 22:15:06
Receipt Date:	20121221
Manifest ID:	009347272JJK
Trans EPA ID:	CAR000047696
Trans Name:	UNIVAR USA INC
Trans 2 EPA ID:	Not reported
Trans 2 Name:	Not reported
TSDF EPA ID:	CAD008302903
Trans Name:	VEOLIA ES TECH SOLUTIONS-AZUSA
TSDF Alt EPA ID:	Not reported
TSDF Alt Name:	Not reported
Waste Code Description:	212 - Oxygenated solvents (acetone, butanol, ethyl acetate, etc.
RCRA Code:	F003
Meth Code:	H061 - Fuel Blending Prior To Energy Recovery At Another Site
Quantity Tons:	0.1815
Waste Quantity:	55
Quantity Unit:	G
Additional Code 1:	D001
Additional Code 2:	Not reported
Additional Code 3:	Not reported
Additional Code 4:	Not reported
Additional Code 5:	Not reported
Shipment Date:	20121219
Creation Date:	2/17/2013 22:15:06
Receipt Date:	20121221
Manifest ID:	009347271JJK
Trans EPA ID:	CAR000047696
Trans Name:	UNIVAR USA INC
Trans 2 EPA ID:	Not reported
Trans 2 Name:	Not reported
TSDF EPA ID:	CAD008302903
Trans Name:	VEOLIA ES TECH SOLUTIONS-AZUSA
TSDF Alt EPA ID:	Not reported
TSDF Alt Name:	Not reported
Waste Code Description:	212 - Oxygenated solvents (acetone, butanol, ethyl acetate, etc.
RCRA Code:	F003
Meth Code:	H061 - Fuel Blending Prior To Energy Recovery At Another Site
Quantity Tons:	0.9075
Waste Quantity:	275

PHENOMENEX B1 (Continued) **S113174557**

Quantity Unit:	G
Additional Code 1:	D001
Additional Code 2:	Not reported
Additional Code 3:	Not reported
Additional Code 4:	Not reported
Additional Code 5:	Not reported
Shipment Date:	20121214
Creation Date:	2/17/2013 22:15:06
Receipt Date:	20121221
Manifest ID:	009347255JJK
Trans EPA ID:	CAR000047696
Trans Name:	UNIVAR USA INC
Trans 2 EPA ID:	Not reported
Trans 2 Name:	Not reported
TSDF EPA ID:	CAD008302903
Trans Name:	VEOLIA ES TECH SOLUTIONS-AZUSA
TSDF Alt EPA ID:	Not reported
TSDF Alt Name:	Not reported
Waste Code Description:	212 - Oxygenated solvents (acetone, butanol, ethyl acetate, etc.
RCRA Code:	F003
Meth Code:	H061 - Fuel Blending Prior To Energy Recovery At Another Site
Quantity Tons:	0.5445
Waste Quantity:	165
Quantity Unit:	G
Additional Code 1:	D001
Additional Code 2:	Not reported
Additional Code 3:	Not reported
Additional Code 4:	Not reported
Additional Code 5:	Not reported

Additional Info:

Year:	2009
Gen EPA ID:	CAR000055020
Shipment Date:	20091230
Creation Date:	3/5/2010 18:30:31
Receipt Date:	20100106
Manifest ID:	006076231JJK
Trans EPA ID:	CAR000047696
Trans Name:	UNIVAR USA INC
Trans 2 EPA ID:	Not reported
Trans 2 Name:	Not reported
TSDF EPA ID:	CAD008302903
Trans Name:	VEOLIA ES TECH SOLUTIONS-AZUSA
TSDF Alt EPA ID:	Not reported
TSDF Alt Name:	Not reported
Waste Code Description:	212 - Oxygenated solvents (acetone, butanol, ethyl acetate, etc.
RCRA Code:	F003
Meth Code:	H061 - Fuel Blending Prior To Energy Recovery At Another Site
Quantity Tons:	0.9075
Waste Quantity:	275
Quantity Unit:	G
Additional Code 1:	D001
Additional Code 2:	Not reported
Additional Code 3:	Not reported
Additional Code 4:	Not reported

PHENOMENEX B1 (Continued) **S113174557**

Additional Code 5:	Not reported
Shipment Date:	20091230
Creation Date:	7/20/2010 18:30:17
Receipt Date:	20100114
Manifest ID:	006075998JJK
Trans EPA ID:	CAR000047696
Trans Name:	UNIVAR USA INC
Trans 2 EPA ID:	CAD981412356
Trans 2 Name:	PACIFIC TRANS
TSDF EPA ID:	NVT330010000
Trans Name:	US ECOLOGY BEATTY
TSDF Alt EPA ID:	Not reported
TSDF Alt Name:	Not reported
Waste Code Description:	181 - Other inorganic solid waste Organics
RCRA Code:	Not reported
Meth Code:	H132 - Landfill Or Surface Impoundment That Will Be Closed As Landfill(To Include On-Site Treatment And/Or Stabilization)
Quantity Tons:	0.45
Waste Quantity:	900
Quantity Unit:	P
Additional Code 1:	Not reported
Additional Code 2:	Not reported
Additional Code 3:	Not reported
Additional Code 4:	Not reported
Additional Code 5:	Not reported
Shipment Date:	20091230
Creation Date:	7/20/2010 18:30:17
Receipt Date:	20100114
Manifest ID:	006075919JJK
Trans EPA ID:	CAR000047696
Trans Name:	UNIVAR USA INC
Trans 2 EPA ID:	CAD981412356
Trans 2 Name:	PACIFIC TRANS
TSDF EPA ID:	NVT330010000
Trans Name:	US ECOLOGY BEATTY
TSDF Alt EPA ID:	Not reported
TSDF Alt Name:	Not reported
Waste Code Description:	791 - Liquids with pH < 2 792 Liquids with pH < 2 with metals
RCRA Code:	D002
Meth Code:	H132 - Landfill Or Surface Impoundment That Will Be Closed As Landfill(To Include On-Site Treatment And/Or Stabilization)
Quantity Tons:	0.22935
Waste Quantity:	55
Quantity Unit:	G
Additional Code 1:	Not reported
Additional Code 2:	Not reported
Additional Code 3:	Not reported
Additional Code 4:	Not reported
Additional Code 5:	Not reported
Shipment Date:	20091230
Creation Date:	3/5/2010 18:30:31
Receipt Date:	20100106
Manifest ID:	006076232JJK
Trans EPA ID:	CAR000047696

PHENOMENEX B1 (Continued) **S113174557**

Trans Name:	UNIVAR USA INC
Trans 2 EPA ID:	Not reported
Trans 2 Name:	Not reported
TSDF EPA ID:	CAD008302903
Trans Name:	VEOLIA ES TECH SOLUTIONS-AZUSA
TSDF Alt EPA ID:	Not reported
TSDF Alt Name:	Not reported
Waste Code Description:	212 - Oxygenated solvents (acetone, butanol, ethyl acetate, etc.
RCRA Code:	F003
Meth Code:	H061 - Fuel Blending Prior To Energy Recovery At Another Site
Quantity Tons:	0.1815
Waste Quantity:	55
Quantity Unit:	G
Additional Code 1:	D001
Additional Code 2:	Not reported
Additional Code 3:	Not reported
Additional Code 4:	Not reported
Additional Code 5:	Not reported
Shipment Date:	20091223
Creation Date:	10/8/2010 18:30:56
Receipt Date:	20091230
Manifest ID:	006075997JJK
Trans EPA ID:	CAR000047696
Trans Name:	UNIVAR USA INC
Trans 2 EPA ID:	Not reported
Trans 2 Name:	Not reported
TSDF EPA ID:	CAD008302903
Trans Name:	VEOLIA ES TECH SOLUTIONS-AZUSA
TSDF Alt EPA ID:	Not reported
TSDF Alt Name:	Not reported
Waste Code Description:	212 - Oxygenated solvents (acetone, butanol, ethyl acetate, etc.
RCRA Code:	F003
Meth Code:	H061 - Fuel Blending Prior To Energy Recovery At Another Site
Quantity Tons:	1.089
Waste Quantity:	330
Quantity Unit:	G
Additional Code 1:	D001
Additional Code 2:	Not reported
Additional Code 3:	Not reported
Additional Code 4:	Not reported
Additional Code 5:	Not reported
Shipment Date:	20091223
Creation Date:	3/5/2010 18:31:07
Receipt Date:	20091230
Manifest ID:	006075999JJK
Trans EPA ID:	CAR000047696
Trans Name:	UNIVAR USA INC
Trans 2 EPA ID:	Not reported
Trans 2 Name:	Not reported
TSDF EPA ID:	CAD008302903
Trans Name:	VEOLIA ES TECH SOLUTIONS-AZUSA
TSDF Alt EPA ID:	Not reported
TSDF Alt Name:	Not reported
Waste Code Description:	212 - Oxygenated solvents (acetone, butanol, ethyl acetate, etc.
RCRA Code:	F003

PHENOMENEX B1 (Continued) **S113174557**

Meth Code:	H061 - Fuel Blending Prior To Energy Recovery At Another Site
Quantity Tons:	0.363
Waste Quantity:	110
Quantity Unit:	G
Additional Code 1:	D001
Additional Code 2:	Not reported
Additional Code 3:	Not reported
Additional Code 4:	Not reported
Additional Code 5:	Not reported
Shipment Date:	20091223
Creation Date:	3/5/2010 18:31:07
Receipt Date:	20091230
Manifest ID:	006075999JJK
Trans EPA ID:	CAR000047696
Trans Name:	UNIVAR USA INC
Trans 2 EPA ID:	Not reported
Trans 2 Name:	Not reported
TSDF EPA ID:	CAD008302903
Trans Name:	VEOLIA ES TECH SOLUTIONS-AZUSA
TSDF Alt EPA ID:	Not reported
TSDF Alt Name:	Not reported
Waste Code Description:	212 - Oxygenated solvents (acetone, butanol, ethyl acetate, etc.
RCRA Code:	F003
Meth Code:	H039 - Other Recovery Of Reclamation For Reuse Including Acid Regeneration, Organics Recovery Ect
Quantity Tons:	0.363
Waste Quantity:	110
Quantity Unit:	G
Additional Code 1:	D001
Additional Code 2:	Not reported
Additional Code 3:	Not reported
Additional Code 4:	Not reported
Additional Code 5:	Not reported
Shipment Date:	20091218
Creation Date:	3/5/2010 18:30:31
Receipt Date:	20091223
Manifest ID:	006076014JJK
Trans EPA ID:	CAR000047696
Trans Name:	UNIVAR USA INC
Trans 2 EPA ID:	Not reported
Trans 2 Name:	Not reported
TSDF EPA ID:	CAD008302903
Trans Name:	VEOLIA ES TECH SOLUTIONS-AZUSA
TSDF Alt EPA ID:	Not reported
TSDF Alt Name:	Not reported
Waste Code Description:	212 - Oxygenated solvents (acetone, butanol, ethyl acetate, etc.
RCRA Code:	F003
Meth Code:	H061 - Fuel Blending Prior To Energy Recovery At Another Site
Quantity Tons:	0.1815
Waste Quantity:	55
Quantity Unit:	G
Additional Code 1:	D001
Additional Code 2:	Not reported
Additional Code 3:	Not reported
Additional Code 4:	Not reported

PHENOMENEX B1 (Continued) **S113174557**

Additional Code 5:	Not reported
Shipment Date:	20091218
Creation Date:	3/5/2010 18:30:31
Receipt Date:	20091223
Manifest ID:	006076014JJK
Trans EPA ID:	CAR000047696
Trans Name:	UNIVAR USA INC
Trans 2 EPA ID:	Not reported
Trans 2 Name:	Not reported
TSDF EPA ID:	CAD008302903
Trans Name:	VEOLIA ES TECH SOLUTIONS-AZUSA
TSDF Alt EPA ID:	Not reported
TSDF Alt Name:	Not reported
Waste Code Description:	212 - Oxygenated solvents (acetone, butanol, ethyl acetate, etc.
RCRA Code:	F003
Meth Code:	H061 - Fuel Blending Prior To Energy Recovery At Another Site
Quantity Tons:	0.1815
Waste Quantity:	55
Quantity Unit:	G
Additional Code 1:	D001
Additional Code 2:	Not reported
Additional Code 3:	Not reported
Additional Code 4:	Not reported
Additional Code 5:	Not reported
Shipment Date:	20091218
Creation Date:	3/5/2010 18:30:31
Receipt Date:	20091223
Manifest ID:	006076014JJK
Trans EPA ID:	CAR000047696
Trans Name:	UNIVAR USA INC
Trans 2 EPA ID:	Not reported
Trans 2 Name:	Not reported
TSDF EPA ID:	CAD008302903
Trans Name:	VEOLIA ES TECH SOLUTIONS-AZUSA
TSDF Alt EPA ID:	Not reported
TSDF Alt Name:	Not reported
Waste Code Description:	212 - Oxygenated solvents (acetone, butanol, ethyl acetate, etc.
RCRA Code:	F003
Meth Code:	H061 - Fuel Blending Prior To Energy Recovery At Another Site
Quantity Tons:	0.1815
Waste Quantity:	55
Quantity Unit:	G
Additional Code 1:	D001
Additional Code 2:	Not reported
Additional Code 3:	Not reported
Additional Code 4:	Not reported
Additional Code 5:	Not reported

Additional Info:

Year:	2006
Gen EPA ID:	CAR000055020
Shipment Date:	20061227
Creation Date:	8/3/2007 18:30:13
Receipt Date:	20070104

PHENOMENEX B1 (Continued) **S113174557**

Manifest ID:	001678403JJK
Trans EPA ID:	CAR000047696
Trans Name:	UNIVAR USA INC
Trans 2 EPA ID:	Not reported
Trans 2 Name:	Not reported
TSDF EPA ID:	CAD008302903
Trans Name:	VEOLIA ES TECH SOLUTIONS-AZUSA
TSDF Alt EPA ID:	Not reported
TSDF Alt Name:	Not reported
Waste Code Description:	212 - Oxygenated solvents (acetone, butanol, ethyl acetate, etc.
RCRA Code:	F003
Meth Code:	H061 - Fuel Blending Prior To Energy Recovery At Another Site
Quantity Tons:	0.726
Waste Quantity:	220
Quantity Unit:	G
Additional Code 1:	D001
Additional Code 2:	Not reported
Additional Code 3:	Not reported
Additional Code 4:	Not reported
Additional Code 5:	Not reported
Shipment Date:	20061220
Creation Date:	4/19/2007 18:31:22
Receipt Date:	20061221
Manifest ID:	001676139JJK
Trans EPA ID:	CAR000047696
Trans Name:	UNIVAR USA INC
Trans 2 EPA ID:	Not reported
Trans 2 Name:	Not reported
TSDF EPA ID:	CAD008302903
Trans Name:	VEOLIA ES TECH SOLUTIONS-AZUSA
TSDF Alt EPA ID:	Not reported
TSDF Alt Name:	Not reported
Waste Code Description:	212 - Oxygenated solvents (acetone, butanol, ethyl acetate, etc.
RCRA Code:	F003
Meth Code:	H061 - Fuel Blending Prior To Energy Recovery At Another Site
Quantity Tons:	1.089
Waste Quantity:	330
Quantity Unit:	G
Additional Code 1:	D001
Additional Code 2:	Not reported
Additional Code 3:	Not reported
Additional Code 4:	Not reported
Additional Code 5:	Not reported
Shipment Date:	20061213
Creation Date:	3/30/2007 13:34:30
Receipt Date:	20061214
Manifest ID:	001676110JJK
Trans EPA ID:	CAR000047696
Trans Name:	UNIVAR USA INC
Trans 2 EPA ID:	Not reported
Trans 2 Name:	Not reported
TSDF EPA ID:	CAD008302903
Trans Name:	VEOLIA ES TECHNICAL SOLUTIONS-AZUSA
TSDF Alt EPA ID:	Not reported
TSDF Alt Name:	Not reported

PHENOMENEX B1 (Continued) **S113174557**

Waste Code Description:	212 - Oxygenated solvents (acetone, butanol, ethyl acetate, etc.
RCRA Code:	F003
Meth Code:	H061 - Fuel Blending Prior To Energy Recovery At Another Site
Quantity Tons:	0.9075
Waste Quantity:	275
Quantity Unit:	G
Additional Code 1:	D001
Additional Code 2:	Not reported
Additional Code 3:	Not reported
Additional Code 4:	Not reported
Additional Code 5:	Not reported
Shipment Date:	20061206
Creation Date:	3/30/2007 13:34:30
Receipt Date:	20061214
Manifest ID:	001674619JJK
Trans EPA ID:	CAR000047696
Trans Name:	UNIVAR USA INC
Trans 2 EPA ID:	Not reported
Trans 2 Name:	Not reported
TSDF EPA ID:	CAD008302903
Trans Name:	VEOLIA ES TECHNICAL SOLUTIONS-AZUSA
TSDF Alt EPA ID:	Not reported
TSDF Alt Name:	Not reported
Waste Code Description:	212 - Oxygenated solvents (acetone, butanol, ethyl acetate, etc.
RCRA Code:	F003
Meth Code:	H061 - Fuel Blending Prior To Energy Recovery At Another Site
Quantity Tons:	1.2705
Waste Quantity:	385
Quantity Unit:	G
Additional Code 1:	D001
Additional Code 2:	Not reported
Additional Code 3:	Not reported
Additional Code 4:	Not reported
Additional Code 5:	Not reported
Shipment Date:	20061129
Creation Date:	3/30/2007 13:33:18
Receipt Date:	20061130
Manifest ID:	001674597JJK
Trans EPA ID:	CAR000047696
Trans Name:	UNIVAR USA INC
Trans 2 EPA ID:	Not reported
Trans 2 Name:	Not reported
TSDF EPA ID:	CAD008302903
Trans Name:	VEOLIA ES TECH SOLUTIONS-AZUSA
TSDF Alt EPA ID:	Not reported
TSDF Alt Name:	Not reported
Waste Code Description:	212 - Oxygenated solvents (acetone, butanol, ethyl acetate, etc.
RCRA Code:	F003
Meth Code:	H061 - Fuel Blending Prior To Energy Recovery At Another Site
Quantity Tons:	0.66
Waste Quantity:	1320
Quantity Unit:	P
Additional Code 1:	D001
Additional Code 2:	Not reported
Additional Code 3:	Not reported

PHENOMENEX B1 (Continued) **S113174557**

Additional Code 4:	Not reported
Additional Code 5:	Not reported
Shipment Date:	20061122
Creation Date:	3/30/2007 13:33:18
Receipt Date:	20061130
Manifest ID:	001674526JJK
Trans EPA ID:	CAR000047696
Trans Name:	UNIVAR USA INC
Trans 2 EPA ID:	Not reported
Trans 2 Name:	Not reported
TSDF EPA ID:	CAD008302903
Trans Name:	VEOLIA ES TECH SOLUTIONS-AZUSA
TSDF Alt EPA ID:	Not reported
TSDF Alt Name:	Not reported
Waste Code Description:	212 - Oxygenated solvents (acetone, butanol, ethyl acetate, etc.
RCRA Code:	F003
Meth Code:	H061 - Fuel Blending Prior To Energy Recovery At Another Site
Quantity Tons:	1.32
Waste Quantity:	2640
Quantity Unit:	P
Additional Code 1:	D001
Additional Code 2:	Not reported
Additional Code 3:	Not reported
Additional Code 4:	Not reported
Additional Code 5:	Not reported
Shipment Date:	20061115
Creation Date:	3/30/2007 13:32:41
Receipt Date:	20061116
Manifest ID:	001678391JJK
Trans EPA ID:	CAR000047696
Trans Name:	UNIVAR USA INC
Trans 2 EPA ID:	Not reported
Trans 2 Name:	Not reported
TSDF EPA ID:	CAD008302903
Trans Name:	VEOLIA ES TECH SOLUTIONS-AZUSA
TSDF Alt EPA ID:	Not reported
TSDF Alt Name:	Not reported
Waste Code Description:	212 - Oxygenated solvents (acetone, butanol, ethyl acetate, etc.
RCRA Code:	F003
Meth Code:	H061 - Fuel Blending Prior To Energy Recovery At Another Site
Quantity Tons:	1.32
Waste Quantity:	2640
Quantity Unit:	P
Additional Code 1:	D001
Additional Code 2:	Not reported
Additional Code 3:	Not reported
Additional Code 4:	Not reported
Additional Code 5:	Not reported
Shipment Date:	20061108
Creation Date:	3/30/2007 13:32:07
Receipt Date:	20061109
Manifest ID:	001678341JJK
Trans EPA ID:	CAR000047696
Trans Name:	UNIVAR USA INC

PHENOMENEX B1 (Continued) **S113174557**

Trans 2 EPA ID:	Not reported
Trans 2 Name:	Not reported
TSDF EPA ID:	CAD008302903
Trans Name:	VEOLIA ES TECH SOLUTIONS-AZUSA
TSDF Alt EPA ID:	Not reported
TSDF Alt Name:	Not reported
Waste Code Description:	212 - Oxygenated solvents (acetone, butanol, ethyl acetate, etc.
RCRA Code:	F003
Meth Code:	H061 - Fuel Blending Prior To Energy Recovery At Another Site
Quantity Tons:	1.32
Waste Quantity:	2640
Quantity Unit:	P
Additional Code 1:	D001
Additional Code 2:	Not reported
Additional Code 3:	Not reported
Additional Code 4:	Not reported
Additional Code 5:	Not reported
Shipment Date:	20061101
Creation Date:	3/30/2007 13:32:07
Receipt Date:	20061109
Manifest ID:	001677487JJK
Trans EPA ID:	CAR000047696
Trans Name:	UNIVAR USA INC
Trans 2 EPA ID:	Not reported
Trans 2 Name:	Not reported
TSDF EPA ID:	CAD008302903
Trans Name:	VEOLIA ES TECH SOLUTIONS-AZUSA
TSDF Alt EPA ID:	Not reported
TSDF Alt Name:	Not reported
Waste Code Description:	212 - Oxygenated solvents (acetone, butanol, ethyl acetate, etc.
RCRA Code:	F003
Meth Code:	H061 - Fuel Blending Prior To Energy Recovery At Another Site
Quantity Tons:	0.9075
Waste Quantity:	275
Quantity Unit:	G
Additional Code 1:	D001
Additional Code 2:	Not reported
Additional Code 3:	Not reported
Additional Code 4:	Not reported
Additional Code 5:	Not reported
Shipment Date:	20061025
Creation Date:	4/19/2007 18:31:14
Receipt Date:	20061102
Manifest ID:	001677471JJK
Trans EPA ID:	CAR000047696
Trans Name:	UNIVAR USA INC
Trans 2 EPA ID:	Not reported
Trans 2 Name:	Not reported
TSDF EPA ID:	CAD008302903
Trans Name:	VEOLIA ES TECH SOLUTIONS-AZUSA
TSDF Alt EPA ID:	Not reported
TSDF Alt Name:	Not reported
Waste Code Description:	212 - Oxygenated solvents (acetone, butanol, ethyl acetate, etc.
RCRA Code:	F003
Meth Code:	H061 - Fuel Blending Prior To Energy Recovery At Another Site

PHENOMENEX B1 (Continued) **S113174557**

Quantity Tons:	0.9075
Waste Quantity:	275
Quantity Unit:	G
Additional Code 1:	D001
Additional Code 2:	Not reported
Additional Code 3:	Not reported
Additional Code 4:	Not reported
Additional Code 5:	Not reported

CERS:

Name:	PHENOMENEX B1
Address:	2320 W 205TH ST
City,State,Zip:	TORRANCE, CA 90501
Site ID:	57377
CERS ID:	10128439
CERS Description:	Chemical Storage Facilities

Violations:

Site ID:	57377
Site Name:	Phenomenex B1
Violation Date:	08-03-2007
Citation:	HSC 6.67 Multiple Sections - California Health and Safety Code, Chapter 6.67, Section(s) Multiple Sections
Violation Description:	RCRA Large Quantity Generator Program - Administration/Documentation - General
Violation Notes:	Not reported
Violation Division:	Los Angeles County Fire Department
Violation Program:	HWLQG
Violation Source:	CERS,

Site ID:	57377
Site Name:	Phenomenex B1
Violation Date:	06-21-2007
Citation:	HSC 6.67 Multiple Sections - California Health and Safety Code, Chapter 6.67, Section(s) Multiple Sections
Violation Description:	RCRA Large Quantity Generator Program - Administration/Documentation - General
Violation Notes:	Returned to compliance on 06/21/2007.
Violation Division:	Los Angeles County Fire Department
Violation Program:	HWLQG
Violation Source:	CERS,

Evaluation:

Eval General Type:	Compliance Evaluation Inspection
Eval Date:	04-21-2016
Violations Found:	No
Eval Type:	Routine done by local agency
Eval Notes:	Not reported
Eval Division:	Torrance Fire Department
Eval Program:	HMRRP
Eval Source:	CERS,

Eval General Type:	Compliance Evaluation Inspection
Eval Date:	09-14-2021
Violations Found:	No
Eval Type:	Routine done by local agency
Eval Notes:	Updated CERS maps and locations of current storage of hazardous

PHENOMENEX B1 (Continued) **S113174557**

materials First Name:Chris Last Name:Rhodes Employee Id:20790
Apparatus & Shift:CRRD
Eval Division: Torrance Fire Department
Eval Program: HMRRP
Eval Source: CERS,

Eval General Type: Compliance Evaluation Inspection
Eval Date: 01-21-2011
Violations Found: Yes
Eval Type: Routine done by local agency
Eval Notes: Inspector Name: Los Angeles County
Eval Division: Los Angeles County Fire Department
Eval Program: HWLQG
Eval Source: CERS,

Eval General Type: Compliance Evaluation Inspection
Eval Date: 06-21-2007
Violations Found: Yes
Eval Type: Routine done by local agency
Eval Notes: Inspector Name: LQG INSPECTION; PHENOMENEX BLDG 4
Eval Division: Los Angeles County Fire Department
Eval Program: HWLQG
Eval Source: CERS,

Eval General Type: Compliance Evaluation Inspection
Eval Date: 07-13-2011
Violations Found: No
Eval Type: Routine done by local agency
Eval Notes: Not reported
Eval Division: Torrance Fire Department
Eval Program: HMRRP
Eval Source: CERS,

Eval General Type: Compliance Evaluation Inspection
Eval Date: 04-06-2017
Violations Found: No
Eval Type: Routine done by local agency
Eval Notes: authorized by Lane Parrott
Eval Division: Torrance Fire Department
Eval Program: HMRRP
Eval Source: CERS,

Eval General Type: Compliance Evaluation Inspection
Eval Date: 08-03-2007
Violations Found: Yes
Eval Type: Routine done by local agency
Eval Notes: Inspector Name: LQG INSPECTION
Eval Division: Los Angeles County Fire Department
Eval Program: HWLQG
Eval Source: CERS,

Eval General Type: Compliance Evaluation Inspection
Eval Date: 04-14-2014
Violations Found: No
Eval Type: Routine done by local agency
Eval Notes: Not reported
Eval Division: Torrance Fire Department

PHENOMENEX B1 (Continued) **S113174557**

Eval Program:	HMRRP
Eval Source:	CERS,
Eval General Type:	Compliance Evaluation Inspection
Eval Date:	04-17-2013
Violations Found:	No
Eval Type:	Routine done by local agency
Eval Notes:	Not reported
Eval Division:	Torrance Fire Department
Eval Program:	HMRRP
Eval Source:	CERS,
Eval General Type:	Compliance Evaluation Inspection
Eval Date:	05-11-2015
Violations Found:	No
Eval Type:	Routine done by local agency
Eval Notes:	Not reported
Eval Division:	Torrance Fire Department
Eval Program:	HMRRP
Eval Source:	CERS,
Eval General Type:	Compliance Evaluation Inspection
Eval Date:	10-17-2018
Violations Found:	No
Eval Type:	Routine done by local agency
Eval Notes:	Daniel Phillips, Safety Manager, CSP
Eval Division:	Los Angeles County Fire Department
Eval Program:	HWLQG
Eval Source:	CERS,

Coordinates:

Site ID:	57377
Facility Name:	Phenomenex B1
Env Int Type Code:	HWG
Program ID:	10128439
Coord Name:	Not reported
Ref Point Type Desc:	Unknown,
Latitude:	33.845024
Longitude:	-118.324821

Affiliation:

Affiliation Type Desc:	Environmental Contact
Entity Name:	Ryan Reynolds
Entity Title:	Not reported
Affiliation Address:	1920 Main Street, Suite 300
Affiliation City:	Irvine
Affiliation State:	CA
Affiliation Country:	Not reported
Affiliation Zip:	92614
Affiliation Phone:	,
Affiliation Type Desc:	Operator
Entity Name:	Phenomenex Inc.
Entity Title:	Not reported
Affiliation Address:	Not reported
Affiliation City:	Not reported

PHENOMENEX B1 (Continued) **S113174557**

Affiliation State:	Not reported
Affiliation Country:	Not reported
Affiliation Zip:	Not reported
Affiliation Phone:	(310) 212-0555,
Affiliation Type Desc:	Facility Mailing Address
Entity Name:	Mailing Address
Entity Title:	Not reported
Affiliation Address:	411 MADRID AVE
Affiliation City:	TORRANCE
Affiliation State:	CA
Affiliation Country:	Not reported
Affiliation Zip:	90501
Affiliation Phone:	,
Affiliation Type Desc:	Document Preparer
Entity Name:	Ryan Reynolds
Entity Title:	Not reported
Affiliation Address:	Not reported
Affiliation City:	Not reported
Affiliation State:	Not reported
Affiliation Country:	Not reported
Affiliation Zip:	Not reported
Affiliation Phone:	,
Affiliation Type Desc:	Identification Signer
Entity Name:	Lillia Vaughan
Entity Title:	Sr. EHS Manager
Affiliation Address:	Not reported
Affiliation City:	Not reported
Affiliation State:	Not reported
Affiliation Country:	Not reported
Affiliation Zip:	Not reported
Affiliation Phone:	,
Affiliation Type Desc:	Legal Owner
Entity Name:	Phenomenex Inc.
Entity Title:	Not reported
Affiliation Address:	411 MADRID AVE
Affiliation City:	TORRANCE
Affiliation State:	CA
Affiliation Country:	United States
Affiliation Zip:	90501
Affiliation Phone:	(310) 212-0555,
Affiliation Type Desc:	Parent Corporation
Entity Name:	Phenomenex, Inc.
Entity Title:	Not reported
Affiliation Address:	Not reported
Affiliation City:	Not reported
Affiliation State:	Not reported
Affiliation Country:	Not reported
Affiliation Zip:	Not reported
Affiliation Phone:	,
Affiliation Type Desc:	CUPA District
Entity Name:	Los Angeles County Fire

PHENOMENEX B1 (Continued) **S113174557**

Entity Title:	Not reported
Affiliation Address:	5825 Rickenbacker Road
Affiliation City:	Commerce
Affiliation State:	CA
Affiliation Country:	Not reported
Affiliation Zip:	90040-3027
Affiliation Phone:	(323) 890-4000,

HWTS:

Name:	PHENOMENEX BLDG 1
Address:	2320 W 205TH ST
Address 2:	Not reported
City,State,Zip:	TORRANCE, CA 90501
EPA ID:	CAR000055020
Inactive Date:	Not reported
Create Date:	02/01/2000
Last Act Date:	Not reported
Mailing Name:	Not reported
Mailing Address:	411 MADRID AVE BLDG 3
Mailing Address 2:	Not reported
Mailing City,State,Zip:	TORRANCE, CA 90501
Owner Name:	PHENOMENEX INC
Owner Address:	411 MADRID AVE BLDG 3
Owner Address 2:	Not reported
Owner City,State,Zip:	TORRANCE, CA 90501
Contact Name:	LILLIA VAUGHAN
Contact Address:	411 MADRID AVE
Contact Address 2:	Not reported
City,State,Zip:	TORRANCE, CA 90501
Facility Status:	Active
Facility Type:	PERMANENT
Category:	FEDERAL
Latitude:	33.845321
Longitude:	-118.325012

NAICS:

EPA ID:	CAR000055020
Create Date:	2009-12-03 12:41:18.000
NAICS Code:	339111
NAICS Description:	Laboratory Apparatus and Furniture Manufacturing
Issued EPA ID Date:	2000-02-01 00:00:00
Inactive Date:	2020-06-30 00:00:00
Facility Name:	PHENOMENEX BLDG 1
Facility Address:	2320 W 205TH ST
Facility Address 2:	Not reported
Facility City:	TORRANCE
Facility County:	Not reported
Facility State:	CA
Facility Zip:	905010000

A6 ESE < 1/8 0.068 mi. 357 ft. | **PHENOMENEX BUILDING 2**
2311 W 205TH ST
TORRANCE, CA 90501

Site 4 of 9 in cluster A

RCRA NonGen / NLR | **1024860129**
CAL000428086

Relative: Higher

Actual: 73 ft.

RCRA NonGen / NLR:

Date Form Received by Agency:		20170605
Handler Name:	PHENOMENEX BUILDING 2	
Handler Address:		2311 W 205TH ST
Handler City,State,Zip:		TORRANCE, CA 90501
EPA ID:		CAL000428086
Contact Name:		LANE PARROTT
Contact Address:		411 MADRID AVE
Contact City,State,Zip:		TORRANCE, CA 90501
Contact Telephone:		310-212-0555
Contact Fax:		310-328-7768
Contact Email:		LANEP@PHENOMENEX.COM
Contact Title:		Not reported
EPA Region:		09
Land Type:		Not reported
Federal Waste Generator Description:		Not a generator, verified
Non-Notifier:		Not reported
Biennial Report Cycle:		Not reported
Accessibility:		Not reported
Active Site Indicator:		Handler Activities
State District Owner:		Not reported
State District:		Not reported
Mailing Address:		411 MADRID AVE
Mailing City,State,Zip:		TORRANCE, CA 90501-1430
Owner Name:		PHENOMENEX INC
Owner Type:		Other
Operator Name:		LANE PARROTT
Operator Type:		Other
Short-Term Generator Activity:		No
Importer Activity:		No
Mixed Waste Generator:		No
Transporter Activity:		No
Transfer Facility Activity:		No
Recycler Activity with Storage:		No
Small Quantity On-Site Burner Exemption:		No
Smelting Melting and Refining Furnace Exemption:		No
Underground Injection Control:		No
Off-Site Waste Receipt:		No
Universal Waste Indicator:		Yes
Universal Waste Destination Facility:		Yes
Federal Universal Waste:		No
Active Site Fed-Reg Treatment Storage and Disposal Facility:		Not reported
Active Site Converter Treatment storage and Disposal Facility:		Not reported
Active Site State-Reg Treatment Storage and Disposal Facility:		Not reported
Active Site State-Reg Handler:		---
Federal Facility Indicator:		Not reported
Hazardous Secondary Material Indicator:		N
Sub-Part K Indicator:		Not reported
Commercial TSD Indicator:		No
Treatment Storage and Disposal Type:		Not reported
2018 GPRA Permit Baseline:		Not on the Baseline
2018 GPRA Renewals Baseline:		Not on the Baseline
Permit Renewals Workload Universe:		Not reported

PHENOMENEX BUILDING 2 (Continued) **1024860129**

Permit Workload Universe:	Not reported
Permit Progress Universe:	Not reported
Post-Closure Workload Universe:	Not reported
Closure Workload Universe:	Not reported
202 GPRA Corrective Action Baseline:	No
Corrective Action Workload Universe:	No
Subject to Corrective Action Universe:	No
Non-TSDFs Where RCRA CA has Been Imposed Universe:	No
TSDFs Potentially Subject to CA Under 3004 (u)/(v) Universe:	No
TSDFs Only Subject to CA under Discretionary Auth Universe:	No
Corrective Action Priority Ranking:	No NCAPS ranking
Environmental Control Indicator:	No
Institutional Control Indicator:	No
Human Exposure Controls Indicator:	N/A
Groundwater Controls Indicator:	N/A
Operating TSDF Universe:	Not reported
Full Enforcement Universe:	Not reported
Significant Non-Complier Universe:	No
Unaddressed Significant Non-Complier Universe:	No
Addressed Significant Non-Complier Universe:	No
Significant Non-Complier With a Compliance Schedule Universe:	No
Financial Assurance Required:	Not reported
Handler Date of Last Change:	20180907
Recognized Trader-Importer:	No
Recognized Trader-Exporter:	No
Importer of Spent Lead Acid Batteries:	No
Exporter of Spent Lead Acid Batteries:	No
Recycler Activity Without Storage:	No
Manifest Broker:	No
Sub-Part P Indicator:	No

Handler - Owner Operator:

Owner/Operator Indicator:	Owner
Owner/Operator Name:	PHENOMENEX INC
Legal Status:	Other
Date Became Current:	Not reported
Date Ended Current:	Not reported
Owner/Operator Address:	411 MADRID AVE
Owner/Operator City,State,Zip:	TORRANCE, CA 90501-1430
Owner/Operator Telephone:	310-212-0555
Owner/Operator Telephone Ext:	Not reported
Owner/Operator Fax:	Not reported
Owner/Operator Email:	Not reported

Owner/Operator Indicator:	Operator
Owner/Operator Name:	LANE PARROTT
Legal Status:	Other
Date Became Current:	Not reported
Date Ended Current:	Not reported
Owner/Operator Address:	411 MADRID AVE
Owner/Operator City,State,Zip:	TORRANCE, CA 90501
Owner/Operator Telephone:	310-212-0555
Owner/Operator Telephone Ext:	Not reported
Owner/Operator Fax:	Not reported
Owner/Operator Email:	Not reported

PHENOMENEX BUILDING 2 (Continued) **1024860129**

Historic Generators:

Receive Date:	20170605
Handler Name:	PHENOMENEX BUILDING 2
Federal Waste Generator Description:	Not a generator, verified
State District Owner:	Not reported
Large Quantity Handler of Universal Waste:	No
Recognized Trader Importer:	No
Recognized Trader Exporter:	No
Spent Lead Acid Battery Importer:	No
Spent Lead Acid Battery Exporter:	No
Current Record:	Yes
Non Storage Recycler Activity:	Not reported
Electronic Manifest Broker:	Not reported

List of NAICS Codes and Descriptions:

NAICS Code:	334516
NAICS Description:	ANALYTICAL LABORATORY INSTRUMENT MANUFACTURING

Facility Has Received Notices of Violations:

Violations:	No Violations Found

Evaluation Action Summary:

Evaluations:	No Evaluations Found

A7 **PHENOMENEX BUILDING 2** **CA CERS HAZ WASTE** **S124916423**
ESE **2311 W 205TH ST** **CA HAZNET** **N/A**
< 1/8 **TORRANCE, CA 90501** **CA CERS**
0.068 mi. **CA HWTS**
357 ft. **Site 5 of 9 in cluster A**

Relative:
Higher

Actual:
73 ft.

CERS HAZ WASTE:

Name:	PHENOMENEX 2
Address:	2311 W 205TH ST
City,State,Zip:	TORRANCE, CA 90501
Site ID:	572905
CERS ID:	10866082
CERS Description:	Hazardous Waste Generator

HAZNET:

Name:	PHENOMENEX BUILDING 2
Address:	2311 W 205TH ST
Address 2:	Not reported
City,State,Zip:	TORRANCE, CA 905011430
Contact:	DANIEL PHILLIPS
Telephone:	3102120555
Mailing Name:	Not reported
Mailing Address:	411 MADRID AVE
Year:	2019
Gepaid:	CAL000428086
TSD EPA ID:	CAD044429835
CA Waste Code:	214 - Unspecified solvent mixture
Disposal Method:	H141 - Storage, Bulking, And/Or Transfer Off Site--No Treatment/Reovery (H010-H129) Or (H131-H135)

PHENOMENEX BUILDING 2 (Continued) **S124916423**

Tons: 0.05000

Year: 2019
Gepaid: CAL000428086
TSD EPA ID: CAD044429835
CA Waste Code: 331 - Off-specification, aged or surplus organics
Disposal Method: H141 - Storage, Bulking, And/Or Transfer Off Site--No Treatment/Reovery (H010-H129) Or (H131-H135)
Tons: 0.12500

Year: 2019
Gepaid: CAL000428086
TSD EPA ID: UTD981552177
CA Waste Code: 342 - Organic liquids with metals (Alkaline solution (pH >= 12.5) with metals)
Disposal Method: H040 - Incineration--Thermal Destruction Other Than Use As A Fuel
Tons: 0.01500

Year: 2019
Gepaid: CAL000428086
TSD EPA ID: NED981723513
CA Waste Code: 352 - Other organic solids
Disposal Method: H040 - Incineration--Thermal Destruction Other Than Use As A Fuel
Tons: 0.06000

Year: 2019
Gepaid: CAL000428086
TSD EPA ID: CAD028409019
CA Waste Code: 551 - Laboratory waste chemicals
Disposal Method: H141 - Storage, Bulking, And/Or Transfer Off Site--No Treatment/Reovery (H010-H129) Or (H131-H135)
Tons: 0.16680

Year: 2019
Gepaid: CAL000428086
TSD EPA ID: AZR000520304
CA Waste Code: 181 - Other inorganic solid waste
Disposal Method: H141 - Storage, Bulking, And/Or Transfer Off Site--No Treatment/Reovery (H010-H129) Or (H131-H135)
Tons: 0.04250

Year: 2019
Gepaid: CAL000428086
TSD EPA ID: CAD980675276
CA Waste Code: 352 - Other organic solids
Disposal Method: H132 - Landfill Or Surface Impoundment That Will Be Closed As Landfill(To Include On-Site Treatment And/Or Stabilization)
Tons: 0.11500

Year: 2018
Gepaid: CAL000428086
TSD EPA ID: AZR000520304
CA Waste Code: 551 - Laboratory waste chemicals
Disposal Method: H141 - Storage, Bulking, And/Or Transfer Off Site--No Treatment/Reovery (H010-H129) Or (H131-H135)
Tons: 0.01000

PHENOMENEX BUILDING 2 (Continued) **S124916423**

Year:	2018
Gepaid:	CAL000428086
TSD EPA ID:	CAD044429835
CA Waste Code:	342 - Organic liquids with metals (Alkaline solution (pH >= 12.5) with metals)
Disposal Method:	H141 - Storage, Bulking, And/Or Transfer Off Site--No Treatment/Reovery (H010-H129) Or (H131-H135)
Tons:	0.25000

Year:	2018
Gepaid:	CAL000428086
TSD EPA ID:	CAD980675276
CA Waste Code:	352 - Other organic solids
Disposal Method:	H141 - Storage, Bulking, And/Or Transfer Off Site--No Treatment/Reovery (H010-H129) Or (H131-H135)
Tons:	0.17500

Click this hyperlink while viewing on your computer to access
2 additional CA HAZNET: record(s) in the EDR Site Report.

CERS:

Name:	PHENOMENEX 2
Address:	2311 W 205TH ST
City,State,Zip:	TORRANCE, CA 90501
Site ID:	572905
CERS ID:	10866082
CERS Description:	Chemical Storage Facilities

Violations:

Site ID:	572905
Site Name:	Phenomenex 2
Violation Date:	09-14-2021
Citation:	HSC 6.95 25508(a)(3) - California Health and Safety Code, Chapter 6.95, Section(s) 25508(a)(3)
Violation Description:	Failure to complete and electronically submit a site map with all required content.
Violation Notes:	Returned to compliance on 10/28/2021. Failure to electronically submit a site map with all required content.
Violation Division:	Torrance Fire Department
Violation Program:	HMRRP
Violation Source:	CERS,

Site ID:	572905
Site Name:	Phenomenex 2
Violation Date:	09-14-2021
Citation:	HSC 6.95 25508(a)(3) - California Health and Safety Code, Chapter 6.95, Section(s) 25508(a)(3)
Violation Description:	Failure to complete and electronically submit hazardous material inventory information for all reportable hazardous materials on site at or above reportable quantities.
Violation Notes:	Returned to compliance on 10/28/2021. Failure to electronically submit complete and accurate hazardous material inventory information for all hazardous materials on site at or above reportable quantities.
Violation Division:	Torrance Fire Department
Violation Program:	HMRRP
Violation Source:	CERS,

PHENOMENEX BUILDING 2 (Continued) **S124916423**

Site ID:	572905
Site Name:	Phenomenex 2
Violation Date:	06-24-2021
Citation:	22 CCR 12 66262.34(f) - California Code of Regulations, Title 22, Chapter 12, Section(s) 66262.34(f)
Violation Description:	Failure to properly label hazardous waste accumulation containers and portable tanks with the following requirements: "Hazardous Waste", name and address of the generator, physical and chemical characteristics of the Hazardous Waste, and starting accumulation date.
Violation Notes:	Returned to compliance on 07/06/2021. OBSERVATION: The following containers were observed without completed hazardous waste labels: Clean Room: Waste Organic Solvent (Acetone Waste) SAA- 2 x 20 L containers Waste Solvent (Acetone Methanol)- 1 x 55 gal. drum- COS Waste Solids (Acetone Debris)- 1 x 55 gal. drum- COS CORRECTIVE ACTION: Submit a photo to the CUPA demonstrating that the container listed above has been properly labeled.
Violation Division:	Los Angeles County Fire Department
Violation Program:	HW
Violation Source:	CERS,

Evaluation:

Eval General Type:	Compliance Evaluation Inspection
Eval Date:	09-14-2021
Violations Found:	Yes
Eval Type:	Routine done by local agency
Eval Notes:	CERS inventory and map need to be updated First Name:Chris Last Name:Rhodes Employee Id:20790 Apparatus & Shift:CRRD
Eval Division:	Torrance Fire Department
Eval Program:	HMRRP
Eval Source:	CERS,

Eval General Type:	Compliance Evaluation Inspection
Eval Date:	06-24-2021
Violations Found:	Yes
Eval Type:	Routine done by local agency
Eval Notes:	Lillia Vaughan, Sr. EHS Manager No Signature due to Covid 19
Eval Division:	Los Angeles County Fire Department
Eval Program:	HW
Eval Source:	CERS,

Affiliation:

Affiliation Type Desc:	Facility Mailing Address
Entity Name:	Mailing Address
Entity Title:	Not reported
Affiliation Address:	411 Madrid Ave
Affiliation City:	Torrance
Affiliation State:	CA
Affiliation Country:	Not reported
Affiliation Zip:	90501
Affiliation Phone:	,

Affiliation Type Desc:	Identification Signer
Entity Name:	Lillia Vaughan
Entity Title:	Sr. EHS Manager
Affiliation Address:	Not reported

PHENOMENEX BUILDING 2 (Continued) **S124916423**

Affiliation City:	Not reported
Affiliation State:	Not reported
Affiliation Country:	Not reported
Affiliation Zip:	Not reported
Affiliation Phone:	,

Affiliation Type Desc:	Parent Corporation
Entity Name:	Phenomenex, Inc.
Entity Title:	Not reported
Affiliation Address:	Not reported
Affiliation City:	Not reported
Affiliation State:	Not reported
Affiliation Country:	Not reported
Affiliation Zip:	Not reported
Affiliation Phone:	,

Affiliation Type Desc:	CUPA District
Entity Name:	Los Angeles County Fire
Entity Title:	Not reported
Affiliation Address:	5825 Rickenbacker Road
Affiliation City:	Commerce
Affiliation State:	CA
Affiliation Country:	Not reported
Affiliation Zip:	90040-3027
Affiliation Phone:	(323) 890-4000,

Affiliation Type Desc:	Document Preparer
Entity Name:	Ryan Reynolds
Entity Title:	Not reported
Affiliation Address:	Not reported
Affiliation City:	Not reported
Affiliation State:	Not reported
Affiliation Country:	Not reported
Affiliation Zip:	Not reported
Affiliation Phone:	,

Affiliation Type Desc:	Operator
Entity Name:	Phenomenex Inc.
Entity Title:	Not reported
Affiliation Address:	Not reported
Affiliation City:	Not reported
Affiliation State:	Not reported
Affiliation Country:	Not reported
Affiliation Zip:	Not reported
Affiliation Phone:	(310) 212-0555,

Affiliation Type Desc:	Environmental Contact
Entity Name:	Ryan Reynolds
Entity Title:	Not reported
Affiliation Address:	1920 Main St, Suite 300
Affiliation City:	Irvine
Affiliation State:	CA
Affiliation Country:	Not reported
Affiliation Zip:	92614
Affiliation Phone:	,

Affiliation Type Desc:	Legal Owner

PHENOMENEX BUILDING 2 (Continued) **S124916423**

Entity Name:	Phenomenex Inc.
Entity Title:	Not reported
Affiliation Address:	411 Madrid Ave
Affiliation City:	Torrance
Affiliation State:	CA
Affiliation Country:	United States
Affiliation Zip:	90501
Affiliation Phone:	(310) 212-0555,

HWTS:

Name:	PHENOMENEX BUILDING 2
Address:	2311 W 205TH ST
Address 2:	Not reported
City,State,Zip:	TORRANCE, CA 90501
EPA ID:	CAL000428086
Inactive Date:	Not reported
Create Date:	06/05/2017
Last Act Date:	Not reported
Mailing Name:	Not reported
Mailing Address:	411 MADRID AVE BLDG 3
Mailing Address 2:	Not reported
Mailing City,State,Zip:	TORRANCE, CA 90501
Owner Name:	PHENOMENEX INC
Owner Address:	411 MADRID AVE BLDG 3
Owner Address 2:	Not reported
Owner City,State,Zip:	TORRANCE, CA 90501
Contact Name:	LILLIA VAUGHAN
Contact Address:	411 MADRID AVE
Contact Address 2:	Not reported
City,State,Zip:	TORRANCE, CA 90501
Facility Status:	Active
Facility Type:	PERMANENT
Category:	STATE
Latitude:	33.845535
Longitude:	-118.324818

NAICS:

EPA ID:	CAL000428086
Create Date:	2017-06-05 13:15:49.443
NAICS Code:	334516
NAICS Description:	Analytical Laboratory Instrument Manufacturing
Issued EPA ID Date:	2017-06-05 13:15:49.41700
Inactive Date:	2020-06-30 00:00:00
Facility Name:	PHENOMENEX BUILDING 2
Facility Address:	2311 W 205TH ST
Facility Address 2:	Not reported
Facility City:	TORRANCE
Facility County:	Not reported
Facility State:	CA
Facility Zip:	90501

A8 SE < 1/8 0.072 mi. 381 ft. | **PHENOMENEX 3**
411 MADRID AVE
TORRANCE, CA 90501
Site 6 of 9 in cluster A | **CA CERS HAZ WASTE**
CA EMI
CA NPDES
CA CIWQS
CA CERS | **S118171649**
N/A

Relative: Higher
Actual: 74 ft.

CERS HAZ WASTE:

Name:	PHENOMENEX 3
Address:	411 MADRID AVE
City,State,Zip:	TORRANCE, CA 90501
Site ID:	57378
CERS ID:	10128961
CERS Description:	RCRA LQ HW Generator

Name:	PHENOMENEX 3
Address:	411 MADRID AVE
City,State,Zip:	TORRANCE, CA 90501
Site ID:	57378
CERS ID:	10128961
CERS Description:	Hazardous Waste Generator

EMI:

Name:	PHENOMENEX, INC.
Address:	411 MADRID AVE
City,State,Zip:	TORRANCE, CA 90501
Year:	2013
County Code:	19
Air Basin:	SC
Facility ID:	173106
Air District Name:	SC
SIC Code:	2651
Air District Name:	SOUTH COAST AQMD
Community Health Air Pollution Info System:	Not reported
Consolidated Emission Reporting Rule:	Not reported
Total Organic Hydrocarbon Gases Tons/Yr:	1.1429414542
Reactive Organic Gases Tons/Yr:	0.9683
Carbon Monoxide Emissions Tons/Yr:	0
NOX - Oxides of Nitrogen Tons/Yr:	0
SOX - Oxides of Sulphur Tons/Yr:	0
Particulate Matter Tons/Yr:	0
Part. Matter 10 Micrometers and Smllr Tons/Yr:	0

NPDES:

Name:	PHENOMENEX MAIN CAMPUS
Address:	411 MADRID AVENUE
City,State,Zip:	TORRANCE, CA 90501
Facility Status:	Active
NPDES Number:	CAS000001
Region:	4
Agency Number:	0
Regulatory Measure ID:	464375
Place ID:	Not reported
Order Number:	97-03-DWQ
WDID:	4 19NEC001755
Regulatory Measure Type:	Enrollee
Program Type:	Industrial
Adoption Date Of Regulatory Measure:	Not reported
Effective Date Of Regulatory Measure:	01/15/2016

PHENOMENEX 3 (Continued) **S118171649**

Termination Date Of Regulatory Measure:	Not reported
Expiration Date Of Regulatory Measure:	Not reported
Discharge Address:	411 Madrid Avenue
Discharge Name:	Phenomenex
Discharge City:	Torrance
Discharge State:	California
Discharge Zip:	90501
Status:	Not reported
Status Date:	Not reported
Operator Name:	Not reported
Operator Address:	Not reported
Operator City:	Not reported
Operator State:	Not reported
Operator Zip:	Not reported

NPDES as of 03/2018:

NPDES Number:	Not reported
Status:	Not reported
Agency Number:	Not reported
Region:	4
Regulatory Measure ID:	464375
Order Number:	Not reported
Regulatory Measure Type:	Industrial
Place ID:	Not reported
WDID:	4 19NEC001755
Program Type:	Not reported
Adoption Date Of Regulatory Measure:	Not reported
Effective Date Of Regulatory Measure:	Not reported
Expiration Date Of Regulatory Measure:	Not reported
Termination Date Of Regulatory Measure:	Not reported
Discharge Name:	Not reported
Discharge Address:	Not reported
Discharge City:	Not reported
Discharge State:	Not reported
Discharge Zip:	Not reported
Received Date:	09/29/2015
Processed Date:	01/15/2016
Status:	Active
Status Date:	01/15/2016
Place Size:	145406
Place Size Unit:	SqFt
Contact:	Lane Parrott
Contact Title:	Quality Assurance Manager
Contact Phone:	310-212-0555
Contact Phone Ext:	Not reported
Contact Email:	lanep@phenomenex.com
Operator Name:	Phenomenex
Operator Address:	411 Madrid Avenue
Operator City:	Torrance
Operator State:	California
Operator Zip:	90501
Operator Contact:	Lane Parrott
Operator Contact Title:	Quality Assurance Manger
Operator Contact Phone:	310-212-0555
Operator Contact Phone Ext:	Not reported
Operator Contact Email:	lanep@phenomenex.com
Operator Type:	Private Business
Developer:	Not reported

PHENOMENEX 3 (Continued) **S118171649**

Developer Address:	Not reported
Developer City:	Not reported
Developer State:	California
Developer Zip:	Not reported
Developer Contact:	Not reported
Developer Contact Title:	Not reported
Constype Linear Utility Ind:	Not reported
Emergency Phone:	Not reported
Emergency Phone Ext:	Not reported
Constype Above Ground Ind:	Not reported
Constype Below Ground Ind:	Not reported
Constype Cable Line Ind:	Not reported
Constype Comm Line Ind:	Not reported
Constype Commertial Ind:	Not reported
Constype Electrical Line Ind:	Not reported
Constype Gas Line Ind:	Not reported
Constype Industrial Ind:	Not reported
Constype Other Description:	Not reported
Constype Other Ind:	Not reported
Constype Recons Ind:	Not reported
Constype Residential Ind:	Not reported
Constype Transport Ind:	Not reported
Constype Utility Description:	Not reported
Constype Utility Ind:	Not reported
Constype Water Sewer Ind:	Not reported
Dir Discharge Uswater Ind:	Not reported
Receiving Water Name:	Not reported
Certifier:	Lane Parrott
Certifier Title:	Quality Assurance Manager
Certification Date:	22-SEP-16
Primary Sic:	3826-Laboratory Analytical Instruments
Secondary Sic:	Not reported
Tertiary Sic:	Not reported
NPDES Number:	CAS000001
Status:	Active
Agency Number:	0
Region:	4
Regulatory Measure ID:	464375
Order Number:	97-03-DWQ
Regulatory Measure Type:	Enrollee
Place ID:	Not reported
WDID:	4 19NEC001755
Program Type:	Industrial
Adoption Date Of Regulatory Measure:	Not reported
Effective Date Of Regulatory Measure:	01/15/2016
Expiration Date Of Regulatory Measure:	Not reported
Termination Date Of Regulatory Measure:	Not reported
Discharge Name:	Phenomenex
Discharge Address:	411 Madrid Avenue
Discharge City:	Torrance
Discharge State:	California
Discharge Zip:	90501
Received Date:	Not reported
Processed Date:	Not reported
Status:	Not reported
Status Date:	Not reported

PHENOMENEX 3 (Continued) **S118171649**

Place Size:	Not reported
Place Size Unit:	Not reported
Contact:	Not reported
Contact Title:	Not reported
Contact Phone:	Not reported
Contact Phone Ext:	Not reported
Contact Email:	Not reported
Operator Name:	Not reported
Operator Address:	Not reported
Operator City:	Not reported
Operator State:	Not reported
Operator Zip:	Not reported
Operator Contact:	Not reported
Operator Contact Title:	Not reported
Operator Contact Phone:	Not reported
Operator Contact Phone Ext:	Not reported
Operator Contact Email:	Not reported
Operator Type:	Not reported
Developer:	Not reported
Developer Address:	Not reported
Developer City:	Not reported
Developer State:	Not reported
Developer Zip:	Not reported
Developer Contact:	Not reported
Developer Contact Title:	Not reported
Constype Linear Utility Ind:	Not reported
Emergency Phone:	Not reported
Emergency Phone Ext:	Not reported
Constype Above Ground Ind:	Not reported
Constype Below Ground Ind:	Not reported
Constype Cable Line Ind:	Not reported
Constype Comm Line Ind:	Not reported
Constype Commertial Ind:	Not reported
Constype Electrical Line Ind:	Not reported
Constype Gas Line Ind:	Not reported
Constype Industrial Ind:	Not reported
Constype Other Description:	Not reported
Constype Other Ind:	Not reported
Constype Recons Ind:	Not reported
Constype Residential Ind:	Not reported
Constype Transport Ind:	Not reported
Constype Utility Description:	Not reported
Constype Utility Ind:	Not reported
Constype Water Sewer Ind:	Not reported
Dir Discharge Uswater Ind:	Not reported
Receiving Water Name:	Not reported
Certifier:	Not reported
Certifier Title:	Not reported
Certification Date:	Not reported
Primary Sic:	Not reported
Secondary Sic:	Not reported
Tertiary Sic:	Not reported

Name:	PHENOMENEX MAIN CAMPUS
Address:	411 MADRID AVENUE
City,State,Zip:	TORRANCE, CA 90501

PHENOMENEX 3 (Continued) **S118171649**

Facility Status:	Not reported
NPDES Number:	Not reported
Region:	Not reported
Agency Number:	Not reported
Regulatory Measure ID:	Not reported
Place ID:	Not reported
Order Number:	Not reported
WDID:	4 19NEC001755
Regulatory Measure Type:	Industrial
Program Type:	Not reported
Adoption Date Of Regulatory Measure:	Not reported
Effective Date Of Regulatory Measure:	Not reported
Termination Date Of Regulatory Measure:	Not reported
Expiration Date Of Regulatory Measure:	Not reported
Discharge Address:	Not reported
Discharge Name:	Not reported
Discharge City:	Not reported
Discharge State:	Not reported
Discharge Zip:	Not reported
Status:	Active
Status Date:	01/15/2016
Operator Name:	Phenomenex
Operator Address:	411 Madrid Avenue
Operator City:	Torrance
Operator State:	California
Operator Zip:	90501

NPDES as of 03/2018:

NPDES Number:	Not reported
Status:	Not reported
Agency Number:	Not reported
Region:	4
Regulatory Measure ID:	464375
Order Number:	Not reported
Regulatory Measure Type:	Industrial
Place ID:	Not reported
WDID:	4 19NEC001755
Program Type:	Not reported
Adoption Date Of Regulatory Measure:	Not reported
Effective Date Of Regulatory Measure:	Not reported
Expiration Date Of Regulatory Measure:	Not reported
Termination Date Of Regulatory Measure:	Not reported
Discharge Name:	Not reported
Discharge Address:	Not reported
Discharge City:	Not reported
Discharge State:	Not reported
Discharge Zip:	Not reported
Received Date:	09/29/2015
Processed Date:	01/15/2016
Status:	Active
Status Date:	01/15/2016
Place Size:	145406
Place Size Unit:	SqFt
Contact:	Lane Parrott
Contact Title:	Quality Assurance Manager
Contact Phone:	310-212-0555
Contact Phone Ext:	Not reported
Contact Email:	lanep@phenomenex.com

PHENOMENEX 3 (Continued) **S118171649**

Operator Name:	Phenomenex
Operator Address:	411 Madrid Avenue
Operator City:	Torrance
Operator State:	California
Operator Zip:	90501
Operator Contact:	Lane Parrott
Operator Contact Title:	Quality Assurance Manger
Operator Contact Phone:	310-212-0555
Operator Contact Phone Ext:	Not reported
Operator Contact Email:	lanep@phenomenex.com
Operator Type:	Private Business
Developer:	Not reported
Developer Address:	Not reported
Developer City:	Not reported
Developer State:	California
Developer Zip:	Not reported
Developer Contact:	Not reported
Developer Contact Title:	Not reported
Constype Linear Utility Ind:	Not reported
Emergency Phone:	Not reported
Emergency Phone Ext:	Not reported
Constype Above Ground Ind:	Not reported
Constype Below Ground Ind:	Not reported
Constype Cable Line Ind:	Not reported
Constype Comm Line Ind:	Not reported
Constype Commertial Ind:	Not reported
Constype Electrical Line Ind:	Not reported
Constype Gas Line Ind:	Not reported
Constype Industrial Ind:	Not reported
Constype Other Description:	Not reported
Constype Other Ind:	Not reported
Constype Recons Ind:	Not reported
Constype Residential Ind:	Not reported
Constype Transport Ind:	Not reported
Constype Utility Description:	Not reported
Constype Utility Ind:	Not reported
Constype Water Sewer Ind:	Not reported
Dir Discharge Uswater Ind:	Not reported
Receiving Water Name:	Not reported
Certifier:	Lane Parrott
Certifier Title:	Quality Assurance Manager
Certification Date:	22-SEP-16
Primary Sic:	3826-Laboratory Analytical Instruments
Secondary Sic:	Not reported
Tertiary Sic:	Not reported
NPDES Number:	CAS000001
Status:	Active
Agency Number:	0
Region:	4
Regulatory Measure ID:	464375
Order Number:	97-03-DWQ
Regulatory Measure Type:	Enrollee
Place ID:	Not reported
WDID:	4 19NEC001755
Program Type:	Industrial
Adoption Date Of Regulatory Measure:	Not reported

PHENOMENEX 3 (Continued) **S118171649**

Effective Date Of Regulatory Measure:	01/15/2016
Expiration Date Of Regulatory Measure:	Not reported
Termination Date Of Regulatory Measure:	Not reported
Discharge Name:	Phenomenex
Discharge Address:	411 Madrid Avenue
Discharge City:	Torrance
Discharge State:	California
Discharge Zip:	90501
Received Date:	Not reported
Processed Date:	Not reported
Status:	Not reported
Status Date:	Not reported
Place Size:	Not reported
Place Size Unit:	Not reported
Contact:	Not reported
Contact Title:	Not reported
Contact Phone:	Not reported
Contact Phone Ext:	Not reported
Contact Email:	Not reported
Operator Name:	Not reported
Operator Address:	Not reported
Operator City:	Not reported
Operator State:	Not reported
Operator Zip:	Not reported
Operator Contact:	Not reported
Operator Contact Title:	Not reported
Operator Contact Phone:	Not reported
Operator Contact Phone Ext:	Not reported
Operator Contact Email:	Not reported
Operator Type:	Not reported
Developer:	Not reported
Developer Address:	Not reported
Developer City:	Not reported
Developer State:	Not reported
Developer Zip:	Not reported
Developer Contact:	Not reported
Developer Contact Title:	Not reported
Constype Linear Utility Ind:	Not reported
Emergency Phone:	Not reported
Emergency Phone Ext:	Not reported
Constype Above Ground Ind:	Not reported
Constype Below Ground Ind:	Not reported
Constype Cable Line Ind:	Not reported
Constype Comm Line Ind:	Not reported
Constype Commertial Ind:	Not reported
Constype Electrical Line Ind:	Not reported
Constype Gas Line Ind:	Not reported
Constype Industrial Ind:	Not reported
Constype Other Description:	Not reported
Constype Other Ind:	Not reported
Constype Recons Ind:	Not reported
Constype Residential Ind:	Not reported
Constype Transport Ind:	Not reported
Constype Utility Description:	Not reported
Constype Utility Ind:	Not reported
Constype Water Sewer Ind:	Not reported
Dir Discharge Uswater Ind:	Not reported

PHENOMENEX 3 (Continued) **S118171649**

Receiving Water Name:	Not reported
Certifier:	Not reported
Certifier Title:	Not reported
Certification Date:	Not reported
Primary Sic:	Not reported
Secondary Sic:	Not reported
Tertiary Sic:	Not reported

CIWQS:

Name:	PHENOMENEX MAIN CAMPUS
Address:	411 MADRID AVENUE
City,State,Zip:	TORRANCE, CA 90501
Agency:	Phenomenex
Agency Address:	411 Madrid Avenue, Torrance, CA 90501
Place/Project Type:	Industrial - Laboratory Analytical Instruments
SIC/NAICS:	3826
Region:	4
Program:	INDSTW
Regulatory Measure Status:	Active
Regulatory Measure Type:	Storm water industrial
Order Number:	2014-0057-DWQ
WDID:	4 19NEC001755
NPDES Number:	CAS000001
Adoption Date:	Not reported
Effective Date:	01/15/2016
Termination Date:	Not reported
Expiration/Review Date:	Not reported
Design Flow:	Not reported
Major/Minor:	Not reported
Complexity:	Not reported
TTWQ:	Not reported
Enforcement Actions within 5 years:	0
Violations within 5 years:	0
Latitude:	33.84484
Longitude:	-118.32472

CERS:

Name:	PHENOMENEX MAIN CAMPUS
Address:	411 MADRID AVENUE
City,State,Zip:	TORRANCE, CA 90501
Site ID:	539467
CERS ID:	841176
CERS Description:	Industrial Facility Storm Water

Evaluation:

Eval General Type:	Compliance Evaluation Inspection
Eval Date:	10-01-2015
Violations Found:	No
Eval Type:	Industrial Storm Water Compliance Evaluation
Eval Notes:	Staff visited and inspected Phenomenex Campus to evaluate a proposal of filing NEC for the nine building campus. Staff met at the site with Dr. Sean Moghadam, Assistant Facility and Engineering Manager, (310) 212-0555, Mr, Rick Lemard, Environmental Compliance, (310) 212-0555 Ext. 2213, Mr. kevin Cosgrove, Consultant of Alta Environmental. They proposed to file NEC for Phenomenex Buildings No. 1, 2, 3, 5, 6, 7, & 10. During the inspection staff was able to confirm that there is no

PHENOMENEX 3 (Continued) **S118171649**

exposure at these buildings. The buildings No. 1, 3, 5, & 6 are using for manufacturing, research and development, and office. Building 2 is used for maintenance shops and office. Buildings No. 7 & 10 are used for warehouse and offices (only a portion of these two building is occupied by Phenomenex). High Tech electronic component are manufactured and tested at these buildings. Photos from indoors in the warehouses building were permitted, but indoors photos from the manufacturing and laboratories building were not permitted. Staff believed that a NEC permit for all these buildings is appropriate because storm water runoff from them is commingled and the industrial activities are similar. No exposures was noted outside these buildings. They manufacture and test very small parts. The amount of chemicals stored indoors these building is in small quantities. Outside these buildings are parking lots. Photos from this inspection are attached.

Eval Division: Water Boards
Eval Program: INDSTW
Eval Source: SMARTS,

Eval General Type: Compliance Evaluation Inspection
Eval Date: 04-12-2016
Violations Found: No
Eval Type: Industrial Storm Water Compliance Evaluation
Eval Notes: All industrial activities are conducted within a fully enclosed building. There is no exposed equipment or materials. This facility consists of an enclosed building (photo 2), a parking lot (photo 3) and an enclosed chemical storage area trash bin (photo 4).
Eval Division: Water Boards
Eval Program: INDSTW
Eval Source: SMARTS,

Affiliation:
Affiliation Type Desc: Owner/Operator
Entity Name: Phenomenex
Entity Title: Operator
Affiliation Address: 411 Madrid Avenue
Affiliation City: Torrance
Affiliation State: CA
Affiliation Country: Not reported
Affiliation Zip: 90501
Affiliation Phone: ,

Name: PHENOMENEX 3
Address: 411 MADRID AVE
City,State,Zip: TORRANCE, CA 90501
Site ID: 57378
CERS ID: 9050WPHNMN411MA
CERS Description: Toxic Release Inventory

Violations:
Site ID: 57378
Site Name: Phenomenex 3
Violation Date: 04-21-2015
Citation: 22 CCR 12 66262.34(a) - California Code of Regulations, Title 22, Chapter 12, Section(s) 66262.34(a)
Violation Description: Failure to obtain a permit or grant of interim status to accumulate

PHENOMENEX 3 (Continued) **S118171649**

hazardous waste longer than 90 days.

Violation Notes: Returned to compliance on 07/23/2015. OBSERVATION: A 1-gallon container of waste hydrofluoric acid had a hazardous waste label with an accumulation start date of 10/1/14. Facilities that generate more than 1,000 kg of hazardous waste per month may store waste on-site up to 90 days. CORRECTIVE ACTION: Immediately contact a licensed hazardous waste hauler to dispose of this waste under manifest and ensure that all hazardous waste is stored on-site no longer than 90 days.

Violation Division: Los Angeles County Fire Department
Violation Program: HWLQG
Violation Source: CERS,

Site ID: 57378
Site Name: Phenomenex 3
Violation Date: 03-06-2019
Citation: 22 CCR 31 67100.8 - California Code of Regulations, Title 22, Chapter 31, Section(s) 67100.8
Violation Description: Failure of a generator to conduct, when required, a source reduction evaluation review and plan every four years, and/or failure of the review and plan to contain all required information.
Violation Notes: Returned to compliance on 03/12/2019.
Violation Division: Los Angeles County Fire Department
Violation Program: HWLQG
Violation Source: CERS,

Site ID: 57378
Site Name: Phenomenex 3
Violation Date: 04-21-2015
Citation: 22 CCR 15 66265.16 - California Code of Regulations, Title 22, Chapter 15, Section(s) 66265.16
Violation Description: Failure to provide employees within the first six months after the date of their employment, or assignment to the facility, or to work unsupervised, or to a new position at a facility with hazardous waste training to ensure employees are competent in the following areas: hazardous waste management procedures (including contingency plan implementation) relevant to the positions in which they are employed, emergency response and emergency equipment, and procedures for using, inspecting, repairing, and replacing facility emergency and monitoring equipment. In addition, the owner/operator shall ensure facility personnel take part in an annual review of the initial training and training records training records on current personnel shall be kept until closure of the facility. Training records on former employees shall be kept for at least three years from the date the employee last worked at the facility. The records shall include the following: the job title for each position at the facility related to hazardous waste management, and the name of the employee filling each job; a written job description for each position, duties of facility personnel assigned to each position, and a written description of the type and amount of both introductory and continuing training that will be given to each person filling a position.
Violation Notes: Returned to compliance on 07/23/2015. OBSERVATION: The owner or operator failer to maintain the following documents and records at the facility: 1) the job title for each position at the facility related to hazardous waste management, and the name of each employee filling each job; 2) written job description for each position listed above; and 3) written description of the type and amount of both introductory

PHENOMENEX 3 (Continued) **S118171649**

and continuing training that will be given to each person filing positions listed in a) above. Personnel who handle hazardous waste shall be trained within six months of assignment and take part in an annual review of the initial training received. At a minimum, the training program shall be designed to ensure that facility personnel are able to respond effectively to emergencies by familiarizing them with emergency procedures, emergency equipment, and emergency systems, including where applicable: 1) procedures for using, inspecting, repairing, and replacing facility emergency and monitoring equipment; [Truncated]

Violation Division: Los Angeles County Fire Department
Violation Program: HWLQG
Violation Source: CERS,

Site ID: 57378
Site Name: Phenomenex 3
Violation Date: 08-18-2021
Citation: 22 CCR 12 66262.34(f) - California Code of Regulations, Title 22, Chapter 12, Section(s) 66262.34(f)
Violation Description: Failure to properly label hazardous waste accumulation containers with the following requirements: "Hazardous Waste", name and address of the generator, physical and chemical characteristics of the Hazardous Waste, and starting accumulation date.
Violation Notes: OBSERVATION: The containers listed below were observed without an accumulation date. Exterior Hazardous Waste Storage Area 1 x Box Silica Filters (Missing Accumulation Date) 1 x 55G Silica Media (Missing Accumulation Date) CORRECTIVE ACTION: Submit photos to the CUPA demonstrating that the container listed above has been properly labeled.
Violation Division: Los Angeles County Fire Department
Violation Program: HWLQG
Violation Source: CERS,

Site ID: 57378
Site Name: Phenomenex 3
Violation Date: 08-18-2021
Citation: 22 CCR 15 66265.16 - California Code of Regulations, Title 22, Chapter 15, Section(s) 66265.16
Violation Description: Failure to provide employees with hazardous waste training program of class room instructions or on-the-job training within the first six months after the date of their employment or assignment to a facility, or to a new position at a facility and annually thereafter. Training records on current personnel shall be kept until closure of the facility and for former employees the record shall be kept for at least three years from the date the employee last worked at the facility. The records shall include the following: the job title for each position at the facility related to hazardous waste management, and the name of the employee filling each job; a written job description for each position, duties of facility personnel assigned to each position, and a written description of the type and amount of both introductory and continuing training that will be given to each person filling a position.
Violation Notes: OBSERVATION: Documented training of personnel was not available at the time of inspection. CORRECTIVE ACTION: Locate training documentation or conduct training with applicable personnel and document it. Submit a copy of the training documentation to the CUPA.
Violation Division: Los Angeles County Fire Department

PHENOMENEX 3 (Continued) **S118171649**

Violation Program:	HWLQG
Violation Source:	CERS,
Site ID:	57378
Site Name:	Phenomenex 3
Violation Date:	08-18-2021
Citation:	HSC 6.5 25244.21 - California Health and Safety Code, Chapter 6.5, Section(s) 25244.21
Violation Description:	Failure to adequately complete, and maintain for review, all requirements of the source reduction evaluation review and plan (SB-14).
Violation Notes:	OBSERVATION: A source reduction evaluation review and plan with all the required information has not been completed and maintained for review. CORRECTIVE ACTION: Complete a source reduction report with all the required information and submit a copy to the CUPA.
Violation Division:	Los Angeles County Fire Department
Violation Program:	HWLQG
Violation Source:	CERS,
Site ID:	57378
Site Name:	Phenomenex 3
Violation Date:	08-18-2021
Citation:	22 CCR 15 66262.41 - California Code of Regulations, Title 22, Chapter 15, Section(s) 66262.41
Violation Description:	Failure of a large quantity RCRA generator to prepare the Biennial report (Form 8700), and submit to DTSC by March 1st on even numbered years ; and maintain it onsite for three years.
Violation Notes:	OBSERVATION: The 2020 Biennial report was not properly prepared or retained. A copy of the Biennial report shall be kept for three years. CORRECTIVE ACTION: Immediately locate a copy of the 2020 Biennial report and maintain it for three years.
Violation Division:	Los Angeles County Fire Department
Violation Program:	HWLQG
Violation Source:	CERS,
Site ID:	57378
Site Name:	Phenomenex 3
Violation Date:	08-18-2021
Citation:	22 CCR 31 67100.9 - California Code of Regulations, Title 22, Chapter 31, Section(s) 67100.9
Violation Description:	Failure of a large quantity generator to prepare a summary progress report every four years, using DTSC s Form # 1262 (3/99) titled "Summary Progress Report".
Violation Notes:	OBSERVATION: The generator failed to prepare a summary progress report and has not submitted it to the DTSC every four years. CORRECTIVE ACTION: Prepare a summary progress report and submit a copy to the DTSC and the CUPA.
Violation Division:	Los Angeles County Fire Department
Violation Program:	HWLQG
Violation Source:	CERS,
Site ID:	57378
Site Name:	Phenomenex 3
Violation Date:	03-06-2019
Citation:	HSC 6.5 25244.21 - California Health and Safety Code, Chapter 6.5, Section(s) 25244.21
Violation Description:	Failure to adequately complete, and maintain for review, all

PHENOMENEX 3 (Continued) **S118171649**

	requirements of the source reduction evaluation review and plan (SB-14).
Violation Notes:	Returned to compliance on 03/12/2019.
Violation Division:	Los Angeles County Fire Department
Violation Program:	HWLQG
Violation Source:	CERS,
Site ID:	57378
Site Name:	Phenomenex 3
Violation Date:	03-06-2019
Citation:	22 CCR 31 67100.9 - California Code of Regulations, Title 22, Chapter 31, Section(s) 67100.9
Violation Description:	Failure of a large quantity generator to prepare a summary progress report every four years, using DTSC s Form # 1262 (3/99) titled "Summary Progress Report".
Violation Notes:	Returned to compliance on 03/12/2019.
Violation Division:	Los Angeles County Fire Department
Violation Program:	HWLQG
Violation Source:	CERS,
Site ID:	57378
Site Name:	Phenomenex 3
Violation Date:	08-18-2021
Citation:	22 CCR 23 66273.34 - California Code of Regulations, Title 22, Chapter 23, Section(s) 66273.34
Violation Description:	Failure to label or mark each individual or container or the designated area of universal waste with the following: 1. Waste batteries shall be marked with ""Universal Waste-Battery(ies) 2. Mercury containing equipment shall be marked with ""Universal Waste -Mercury-Containing Equipment 3. Lamps shall be marked with Universal Waste-Lamp(s) 4. Electronic devices or the container or pallet where the devices are stored shall be marked with Universal Waste-Electronic Device(s) 5. CRTs or the container or pallet where CRTs are stored shall be marked with ""Universal Waste-CRT(s) 6. Container for CRT glass shall be marked with Universal Waste-CRT glass .
Violation Notes:	OBSERVATION: Owner/Operator failed to properly label universal waste. Exterior Hazardous Waste Storage Area 3 x Boxes Universal Waste (Missing Accumulation Date) CORRECTIVE ACTION: Properly label 3 x boxes of universal waste and submit statement of compliance and/or a photo of the waste labeled properly.
Violation Division:	Los Angeles County Fire Department
Violation Program:	HWLQG
Violation Source:	CERS,

Evaluation:

Eval General Type:	Compliance Evaluation Inspection
Eval Date:	04-21-2015
Violations Found:	Yes
Eval Type:	Routine done by local agency
Eval Notes:	Rick Lenard, Consultant The routine hazardous waste inspection was conducted on 3/31/15 and 4/21/15.
Eval Division:	Los Angeles County Fire Department
Eval Program:	HWLQG
Eval Source:	CERS,
Eval General Type:	Compliance Evaluation Inspection
Eval Date:	04-21-2016

PHENOMENEX 3 (Continued) **S118171649**

Violations Found:	No
Eval Type:	Routine done by local agency
Eval Notes:	Not reported
Eval Division:	Torrance Fire Department
Eval Program:	HMRRP
Eval Source:	CERS,

Eval General Type:	Other/Unknown
Eval Date:	07-02-2015
Violations Found:	No
Eval Type:	Other, not routine, done by local agency
Eval Notes:	Not reported
Eval Division:	Los Angeles County Fire Department
Eval Program:	HWLQG
Eval Source:	CERS,

Eval General Type:	Compliance Evaluation Inspection
Eval Date:	03-28-2018
Violations Found:	No
Eval Type:	Routine done by local agency
Eval Notes:	authorized by Daniel Phillips
Eval Division:	Torrance Fire Department
Eval Program:	HMRRP
Eval Source:	CERS,

Eval General Type:	Compliance Evaluation Inspection
Eval Date:	04-06-2017
Violations Found:	No
Eval Type:	Routine done by local agency
Eval Notes:	authorized by Lane Parrott
Eval Division:	Torrance Fire Department
Eval Program:	HMRRP
Eval Source:	CERS,

Eval General Type:	Compliance Evaluation Inspection
Eval Date:	07-13-2011
Violations Found:	No
Eval Type:	Routine done by local agency
Eval Notes:	Not reported
Eval Division:	Torrance Fire Department
Eval Program:	HMRRP
Eval Source:	CERS,

Eval General Type:	Compliance Evaluation Inspection
Eval Date:	03-06-2019
Violations Found:	Yes
Eval Type:	Routine done by local agency
Eval Notes:	Michael Spillane, Sr. EHS Specialist
Eval Division:	Los Angeles County Fire Department
Eval Program:	HWLQG
Eval Source:	CERS,

Eval General Type:	Compliance Evaluation Inspection
Eval Date:	04-17-2013
Violations Found:	No
Eval Type:	Routine done by local agency
Eval Notes:	Not reported

PHENOMENEX 3 (Continued) **S118171649**

Eval Division:	Torrance Fire Department
Eval Program:	HMRRP
Eval Source:	CERS,
Eval General Type:	Other/Unknown
Eval Date:	07-24-2015
Violations Found:	No
Eval Type:	Other, not routine, done by local agency
Eval Notes:	Not reported
Eval Division:	Los Angeles County Fire Department
Eval Program:	HWLQG
Eval Source:	CERS,
Eval General Type:	Compliance Evaluation Inspection
Eval Date:	08-18-2021
Violations Found:	Yes
Eval Type:	Routine done by local agency
Eval Notes:	Consent by Lillia Vaughan, Global EHS Manager
Eval Division:	Los Angeles County Fire Department
Eval Program:	HWLQG
Eval Source:	CERS,

Coordinates:

Site ID:	57378
Facility Name:	Phenomenex 3
Env Int Type Code:	HWG
Program ID:	10128961
Coord Name:	Not reported
Ref Point Type Desc:	Unknown,
Latitude:	33.844650
Longitude:	-118.324966

Affiliation:

Affiliation Type Desc:	Legal Owner
Entity Name:	Phenomenex Inc.
Entity Title:	Not reported
Affiliation Address:	411 MADRID AVE
Affiliation City:	TORRANCE
Affiliation State:	CA
Affiliation Country:	United States
Affiliation Zip:	90501
Affiliation Phone:	(310) 212-0555,
Affiliation Type Desc:	Parent Corporation
Entity Name:	Phenomenex, Inc.
Entity Title:	Not reported
Affiliation Address:	Not reported
Affiliation City:	Not reported
Affiliation State:	Not reported
Affiliation Country:	Not reported
Affiliation Zip:	Not reported
Affiliation Phone:	,
Affiliation Type Desc:	Technical Contact
Entity Name:	Ryan Reynolds
Entity Title:	Not reported

PHENOMENEX 3 (Continued) **S118171649**

Affiliation Address:	Not reported
Affiliation City:	Not reported
Affiliation State:	Not reported
Affiliation Country:	Not reported
Affiliation Zip:	90501
Affiliation Phone:	9496234701,

Affiliation Type Desc:	Document Preparer
Entity Name:	Ryan Reynolds
Entity Title:	Not reported
Affiliation Address:	Not reported
Affiliation City:	Not reported
Affiliation State:	Not reported
Affiliation Country:	Not reported
Affiliation Zip:	Not reported
Affiliation Phone:	,

Affiliation Type Desc:	Environmental Contact
Entity Name:	Ryan Reynolds
Entity Title:	Not reported
Affiliation Address:	1920 Main Street, Suite 300
Affiliation City:	Irvine
Affiliation State:	CA
Affiliation Country:	Not reported
Affiliation Zip:	92614
Affiliation Phone:	,

Affiliation Type Desc:	Identification Signer
Entity Name:	Lillia Vaughan
Entity Title:	Sr. EHS Manager
Affiliation Address:	Not reported
Affiliation City:	Not reported
Affiliation State:	Not reported
Affiliation Country:	Not reported
Affiliation Zip:	Not reported
Affiliation Phone:	,

Affiliation Type Desc:	Parent Company
Entity Name:	DANAHER CORP
Entity Title:	Not reported
Affiliation Address:	Not reported
Affiliation City:	Not reported
Affiliation State:	Not reported
Affiliation Country:	Not reported
Affiliation Zip:	90501
Affiliation Phone:	,

Affiliation Type Desc:	Company Official
Entity Name:	Lillia Vaughan
Entity Title:	Global EHS Manager
Affiliation Address:	Not reported
Affiliation City:	Not reported
Affiliation State:	Not reported
Affiliation Country:	Not reported
Affiliation Zip:	90501
Affiliation Phone:	,

PHENOMENEX 3 (Continued) **S118171649**

Affiliation Type Desc:	CUPA District
Entity Name:	Los Angeles County Fire
Entity Title:	Not reported
Affiliation Address:	5825 Rickenbacker Road
Affiliation City:	Commerce
Affiliation State:	CA
Affiliation Country:	Not reported
Affiliation Zip:	90040-3027
Affiliation Phone:	(323) 890-4000,

Affiliation Type Desc:	Facility Mailing Address
Entity Name:	Mailing Address
Entity Title:	Not reported
Affiliation Address:	411 MADRID AVE
Affiliation City:	TORRANCE
Affiliation State:	CA
Affiliation Country:	Not reported
Affiliation Zip:	90501
Affiliation Phone:	,

Affiliation Type Desc:	Operator
Entity Name:	Phenomenex Inc.
Entity Title:	Not reported
Affiliation Address:	Not reported
Affiliation City:	Not reported
Affiliation State:	Not reported
Affiliation Country:	Not reported
Affiliation Zip:	Not reported
Affiliation Phone:	(310) 212-0555,

Affiliation Type Desc:	Public Contact
Entity Name:	Lillia Vaughan
Entity Title:	Not reported
Affiliation Address:	Not reported
Affiliation City:	Not reported
Affiliation State:	Not reported
Affiliation Country:	Not reported
Affiliation Zip:	90501
Affiliation Phone:	4244884446,

A9 **REYNOLDS METALS COMPANY** **CA SWEEPS UST** **S101586538**
SE **401 MADRID AVE** **CA FID UST** **N/A**
< 1/8 **TORRANCE, CA 90501**
0.093 mi.
491 ft. **Site 7 of 9 in cluster A**

Relative:
Higher

Actual:
74 ft.

SWEEPS UST:

Name:	REYNOLDS METALS COMPANY/TORRANCE EXTRUSION PLANT
Address:	401 MADRID AVE
City:	TORRANCE
Status:	Not reported
Comp Number:	490
Number:	Not reported
Board Of Equalization:	Not reported
Referral Date:	Not reported
Action Date:	Not reported
Created Date:	Not reported

REYNOLDS METALS COMPANY (Continued) **S101586538**

Owner Tank Id:	Not reported
SWRCB Tank Id:	19-038-000490-000001
Tank Status:	Not reported
Capacity:	3000
Active Date:	Not reported
Tank Use:	OIL
STG:	WASTE
Content:	WASTE OIL
Number Of Tanks:	2

Name:	REYNOLDS METALS COMPANY/TORRANCE EXTRUSION PLANT
Address:	401 MADRID AVE
City:	TORRANCE
Status:	Not reported
Comp Number:	490
Number:	Not reported
Board Of Equalization:	Not reported
Referral Date:	Not reported
Action Date:	Not reported
Created Date:	Not reported
Owner Tank Id:	Not reported
SWRCB Tank Id:	19-038-000490-000002
Tank Status:	Not reported
Capacity:	1000
Active Date:	Not reported
Tank Use:	OIL
STG:	WASTE
Content:	WASTE OIL
Number Of Tanks:	Not reported

CA FID UST:

Facility ID:	19053533
Regulated By:	UTNKI
Regulated ID:	Not reported
Cortese Code:	Not reported
SIC Code:	Not reported
Facility Phone:	3102120648
Mail To:	Not reported
Mailing Address:	401 MADRID AVE
Mailing Address 2:	Not reported
Mailing City,St,Zip:	TORRANCE 90501
Contact:	Not reported
Contact Phone:	Not reported
DUNs Number:	Not reported
NPDES Number:	Not reported
EPA ID:	Not reported
Comments:	Not reported
Status:	Inactive

A10 ESE < 1/8 0.097 mi. 513 ft. | **ALS GROUP USA CORP DBA BIOSCREEN TESTING SERVICES** | **RCRA NonGen / NLR** | **1026491204**
2300 W 205TH | **CAL000455953**
TORRANCE, CA 90501

Site 8 of 9 in cluster A

Relative: Higher

Actual: 73 ft.

RCRA NonGen / NLR:

Date Form Received by Agency:	20200729
Handler Name:	ALS GROUP USA CORP DBA BIOSCREEN TESTING SERVICES
Handler Address:	2300 W 205TH
Handler City,State,Zip:	TORRANCE, CA 90501
EPA ID:	CAL000455953
Contact Name:	RANIL FERNANDO
Contact Address:	3904 DEL AMO BLVD STE 801
Contact City,State,Zip:	TORRANCE, CA 90503
Contact Telephone:	310-214-0043
Contact Fax:	Not reported
Contact Email:	RANIL.FERNANDO@ALSGLOBAL.COM
Contact Title:	Not reported
EPA Region:	09
Land Type:	Not reported
Federal Waste Generator Description:	Not a generator, verified
Non-Notifier:	Not reported
Biennial Report Cycle:	Not reported
Accessibility:	Not reported
Active Site Indicator:	Not reported
State District Owner:	Not reported
State District:	Not reported
Mailing Address:	3904 DEL AMO BLVD STE 801
Mailing City,State,Zip:	TORRANCE, CA 90503
Owner Name:	ALS GROUP USA CORP
Owner Type:	Other
Operator Name:	RANIL FERNANDO
Operator Type:	Other
Short-Term Generator Activity:	No
Importer Activity:	No
Mixed Waste Generator:	No
Transporter Activity:	No
Transfer Facility Activity:	No
Recycler Activity with Storage:	No
Small Quantity On-Site Burner Exemption:	No
Smelting Melting and Refining Furnace Exemption:	No
Underground Injection Control:	No
Off-Site Waste Receipt:	No
Universal Waste Indicator:	No
Universal Waste Destination Facility:	No
Federal Universal Waste:	No
Active Site Fed-Reg Treatment Storage and Disposal Facility:	Not reported
Active Site Converter Treatment storage and Disposal Facility:	Not reported
Active Site State-Reg Treatment Storage and Disposal Facility:	Not reported
Active Site State-Reg Handler:	---
Federal Facility Indicator:	Not reported
Hazardous Secondary Material Indicator:	N
Sub-Part K Indicator:	Not reported
Commercial TSD Indicator:	No
Treatment Storage and Disposal Type:	Not reported
2018 GPRA Permit Baseline:	Not on the Baseline
2018 GPRA Renewals Baseline:	Not on the Baseline
Permit Renewals Workload Universe:	Not reported

ALS GROUP USA CORP DBA BIOSCREEN TESTING SERVICES (Continued) **1026491204**

Permit Workload Universe:	Not reported
Permit Progress Universe:	Not reported
Post-Closure Workload Universe:	Not reported
Closure Workload Universe:	Not reported
202 GPRA Corrective Action Baseline:	No
Corrective Action Workload Universe:	No
Subject to Corrective Action Universe:	No
Non-TSDFs Where RCRA CA has Been Imposed Universe:	No
TSDFs Potentially Subject to CA Under 3004 (u)/(v) Universe:	No
TSDFs Only Subject to CA under Discretionary Auth Universe:	No
Corrective Action Priority Ranking:	No NCAPS ranking
Environmental Control Indicator:	No
Institutional Control Indicator:	No
Human Exposure Controls Indicator:	N/A
Groundwater Controls Indicator:	N/A
Operating TSDF Universe:	Not reported
Full Enforcement Universe:	Not reported
Significant Non-Complier Universe:	No
Unaddressed Significant Non-Complier Universe:	No
Addressed Significant Non-Complier Universe:	No
Significant Non-Complier With a Compliance Schedule Universe:	No
Financial Assurance Required:	Not reported
Handler Date of Last Change:	20200814
Recognized Trader-Importer:	No
Recognized Trader-Exporter:	No
Importer of Spent Lead Acid Batteries:	No
Exporter of Spent Lead Acid Batteries:	No
Recycler Activity Without Storage:	No
Manifest Broker:	No
Sub-Part P Indicator:	No

Handler - Owner Operator:

Owner/Operator Indicator:	Owner
Owner/Operator Name:	ALS GROUP USA CORP
Legal Status:	Other
Date Became Current:	Not reported
Date Ended Current:	Not reported
Owner/Operator Address:	10450 STANCLIFF RD STE 210
Owner/Operator City,State,Zip:	HOUSTON, TX 77099
Owner/Operator Telephone:	281-530-5656
Owner/Operator Telephone Ext:	Not reported
Owner/Operator Fax:	Not reported
Owner/Operator Email:	Not reported

Owner/Operator Indicator:	Operator
Owner/Operator Name:	RANIL FERNANDO
Legal Status:	Other
Date Became Current:	Not reported
Date Ended Current:	Not reported
Owner/Operator Address:	3904 DEL AMO BLVD STE 801
Owner/Operator City,State,Zip:	TORRANCE, CA 90503
Owner/Operator Telephone:	310-214-0043
Owner/Operator Telephone Ext:	Not reported
Owner/Operator Fax:	Not reported
Owner/Operator Email:	Not reported

ALS GROUP USA CORP DBA BIOSCREEN TESTING SERVICES (Continued) **1026491204**

Historic Generators:

Receive Date:	20200729
Handler Name:	ALS GROUP USA CORP DBA BIOSCREEN TESTING SERVICES
Federal Waste Generator Description:	Not a generator, verified
State District Owner:	Not reported
Large Quantity Handler of Universal Waste:	No
Recognized Trader Importer:	No
Recognized Trader Exporter:	No
Spent Lead Acid Battery Importer:	No
Spent Lead Acid Battery Exporter:	No
Current Record:	Yes
Non Storage Recycler Activity:	Not reported
Electronic Manifest Broker:	Not reported

List of NAICS Codes and Descriptions:

NAICS Code:	541940
NAICS Description:	VETERINARY SERVICES

Facility Has Received Notices of Violations:

Violations:	No Violations Found

Evaluation Action Summary:

Evaluations:	No Evaluations Found

A11 **BIOSCREEN CLINICAL SERVICES** **CA CERS HAZ WASTE** **S127393105**
ESE **2300 W 205TH STREET** **N/A**
< 1/8 **TORRANCE, CA 90501**
0.097 mi.
513 ft. **Site 9 of 9 in cluster A**

Relative:
Higher

Actual:
73 ft.

CERS HAZ WASTE:

Name:	BIOSCREEN CLINICAL SERVICES
Address:	2300 W 205TH STREET
City,State,Zip:	TORRANCE, CA 90501
Site ID:	572099
CERS ID:	10836046
CERS Description:	Hazardous Waste Generator

Evaluation:

Eval General Type:	Compliance Evaluation Inspection
Eval Date:	04-30-2021
Violations Found:	No
Eval Type:	Routine done by local agency
Eval Notes:	Jennifer Lawson - Administrator/Recruiter
Eval Division:	Los Angeles County Fire Department
Eval Program:	HW
Eval Source:	CERS,

Affiliation:

Affiliation Type Desc:	Environmental Contact
Entity Name:	Ranil Fernando
Entity Title:	Not reported
Affiliation Address:	3904 Del Amo Blvd
Affiliation City:	Torrance
Affiliation State:	CA

BIOSCREEN CLINICAL SERVICES (Continued) **S127393105**

Affiliation Country: Not reported
Affiliation Zip: 90503
Affiliation Phone: ,

Affiliation Type Desc: Facility Mailing Address
Entity Name: Mailing Address
Entity Title: Not reported
Affiliation Address: 3904 Del Amo Blvd, Suite 801
Affiliation City: Torrance
Affiliation State: CA
Affiliation Country: Not reported
Affiliation Zip: 90503
Affiliation Phone: ,

Affiliation Type Desc: CUPA District
Entity Name: Los Angeles City Fire Department
Entity Title: Not reported
Affiliation Address: 200 North Main Street, Room 1780
Affiliation City: Los Angeles
Affiliation State: CA
Affiliation Country: Not reported
Affiliation Zip: 90012
Affiliation Phone: (213) 978-3680,

Affiliation Type Desc: Identification Signer
Entity Name: Donna Watson
Entity Title: HR Manager
Affiliation Address: Not reported
Affiliation City: Not reported
Affiliation State: Not reported
Affiliation Country: Not reported
Affiliation Zip: Not reported
Affiliation Phone: ,

Affiliation Type Desc: Document Preparer
Entity Name: Donna Watson
Entity Title: Not reported
Affiliation Address: Not reported
Affiliation City: Not reported
Affiliation State: Not reported
Affiliation Country: Not reported
Affiliation Zip: Not reported
Affiliation Phone: ,

Affiliation Type Desc: Operator
Entity Name: BioScreen Testing Services
Entity Title: Not reported
Affiliation Address: Not reported
Affiliation City: Not reported
Affiliation State: Not reported
Affiliation Country: Not reported
Affiliation Zip: Not reported
Affiliation Phone: (310) 214-0043,

Affiliation Type Desc: Parent Corporation
Entity Name: BioScreen Testing Services, Inc.
Entity Title: Not reported

BIOSCREEN CLINICAL SERVICES (Continued) **S127393105**

Affiliation Address:	Not reported
Affiliation City:	Not reported
Affiliation State:	Not reported
Affiliation Country:	Not reported
Affiliation Zip:	Not reported
Affiliation Phone:	,
Affiliation Type Desc:	Legal Owner
Entity Name:	ALS Group USA, Corp
Entity Title:	Not reported
Affiliation Address:	10450 Stancliff Road, Suite 210
Affiliation City:	Houston
Affiliation State:	TX
Affiliation Country:	United States
Affiliation Zip:	77099
Affiliation Phone:	(281) 530-5656,

B12 **PHENOMENEX 5** **CA CERS HAZ WASTE** **S123501538**
SE **410 MADRID AVE** **CA CERS** **N/A**
< 1/8 **TORRANCE, CA 90501**
0.100 mi.
528 ft. **Site 1 of 3 in cluster B**

Relative:
Higher

Actual:
74 ft.

CERS HAZ WASTE:

Name:	PHENOMENEX 5
Address:	410 MADRID AVE
City,State,Zip:	TORRANCE, CA 90501
Site ID:	143625
CERS ID:	10128448
CERS Description:	Hazardous Waste Generator
Name:	PHENOMENEX 5
Address:	410 MADRID AVE
City,State,Zip:	TORRANCE, CA 90501
Site ID:	143625
CERS ID:	10128448
CERS Description:	RCRA LQ HW Generator

CERS:

Name:	PHENOMENEX 5
Address:	410 MADRID AVE
City,State,Zip:	TORRANCE, CA 90501
Site ID:	143625
CERS ID:	10128448
CERS Description:	Chemical Storage Facilities

Violations:

Site ID:	143625
Site Name:	Phenomenex 5
Violation Date:	08-18-2021
Citation:	22 CCR 12 66262.34(f) - California Code of Regulations, Title 22, Chapter 12, Section(s) 66262.34(f)
Violation Description:	Failure to properly label hazardous waste accumulation containers with the following requirements: "Hazardous Waste", name and address of the generator, physical and chemical characteristics of the Hazardous Waste, and starting accumulation date.
Violation Notes:	OBSERVATION: The wastes listed below were observed without a label or

PHENOMENEX 5 (Continued) **S123501538**

missing information on the label. Exterior HW Storage Area 1 x 55G Sulfuric Acid (Missing Accumulation Date) 1 x 55G Sodium Hydroxide (Missing Accumulation Date) 4 x .5G Dichloromethane (Missing Accumulation Date) 1 x 15G Mold Per (Missing Accumulation Date) ABT Lab 2 x 5G Aqueous Waste (Missing Label) CORRECTIVE ACTION: Submit photos to the CUPA demonstrating that the container listed above has been properly labeled.

Violation Division: Los Angeles County Fire Department
Violation Program: HWLQG
Violation Source: CERS,

Site ID: 143625
Site Name: Phenomenex 5
Violation Date: 03-06-2019
Citation: 22 CCR 31 67100.8 - California Code of Regulations, Title 22, Chapter 31, Section(s) 67100.8
Violation Description: Failure of a generator to conduct, when required, a source reduction evaluation review and plan every four years, and/or failure of the review and plan to contain all required information.
Violation Notes: Returned to compliance on 03/12/2019.
Violation Division: Los Angeles County Fire Department
Violation Program: HWLQG
Violation Source: CERS,

Site ID: 143625
Site Name: Phenomenex 5
Violation Date: 08-18-2021
Citation: 22 CCR 15 66262.41 - California Code of Regulations, Title 22, Chapter 15, Section(s) 66262.41
Violation Description: Failure of a large quantity RCRA generator to prepare the Biennial report (Form 8700), and submit to DTSC by March 1st on even numbered years ; and maintain it onsite for three years.
Violation Notes: OBSERVATION: The 2020 Biennial report was not properly prepared or retained. A copy of the Biennial report shall be kept for three years. CORRECTIVE ACTION: Immediately locate a copy of the 2020 Biennial report and maintain it for three years.
Violation Division: Los Angeles County Fire Department
Violation Program: HWLQG
Violation Source: CERS,

Site ID: 143625
Site Name: Phenomenex 5
Violation Date: 08-18-2021
Citation: 22 CCR 15 66265.16 - California Code of Regulations, Title 22, Chapter 15, Section(s) 66265.16
Violation Description: Failure to provide employees with hazardous waste training program of class room instructions or on-the-job training within the first six months after the date of their employment or assignment to a facility, or to a new position at a facility and annually thereafter. Training records on current personnel shall be kept until closure of the facility and for former employees the record shall be kept for at least three years from the date the employee last worked at the facility. The records shall include the following: the job title for each position at the facility related to hazardous waste management, and the name of the employee filling each job; a written job description for each position, duties of facility personnel assigned to each position, and a written description of the type and amount of

PHENOMENEX 5 (Continued) **S123501538**

	both introductory and continuing training that will be given to each person filling a position.
Violation Notes:	OBSERVATION: Documented training of personnel was not available at the time of inspection. CORRECTIVE ACTION: Locate training documentation or conduct training with applicable personnel and document it. Submit a copy of the training documentation to the CUPA.
Violation Division:	Los Angeles County Fire Department
Violation Program:	HWLQG
Violation Source:	CERS,
Site ID:	143625
Site Name:	Phenomenex 5
Violation Date:	08-18-2021
Citation:	22 CCR 31 67100.9 - California Code of Regulations, Title 22, Chapter 31, Section(s) 67100.9
Violation Description:	Failure of a large quantity generator to prepare a summary progress report every four years, using DTSC s Form # 1262 (3/99) titled "Summary Progress Report".
Violation Notes:	OBSERVATION: The generator failed to prepare a summary progress report and has not submitted it to the DTSC every four years. CORRECTIVE ACTION: Prepare a summary progress report and submit a copy to the DTSC and the CUPA.
Violation Division:	Los Angeles County Fire Department
Violation Program:	HWLQG
Violation Source:	CERS,
Site ID:	143625
Site Name:	Phenomenex 5
Violation Date:	08-18-2021
Citation:	HSC 6.5 25244.21 - California Health and Safety Code, Chapter 6.5, Section(s) 25244.21
Violation Description:	Failure to adequately complete, and maintain for review, all requirements of the source reduction evaluation review and plan (SB-14).
Violation Notes:	OBSERVATION: A source reduction evaluation review and plan with all the required information has not been completed and maintained for review. CORRECTIVE ACTION: Complete a source reduction report with all the required information and submit a copy to the CUPA.
Violation Division:	Los Angeles County Fire Department
Violation Program:	HWLQG
Violation Source:	CERS,
Site ID:	143625
Site Name:	Phenomenex 5
Violation Date:	03-06-2019
Citation:	HSC 6.5 25244.21 - California Health and Safety Code, Chapter 6.5, Section(s) 25244.21
Violation Description:	Failure to adequately complete, and maintain for review, all requirements of the source reduction evaluation review and plan (SB-14).
Violation Notes:	Returned to compliance on 03/12/2019.
Violation Division:	Los Angeles County Fire Department
Violation Program:	HWLQG
Violation Source:	CERS,
Site ID:	143625
Site Name:	Phenomenex 5

PHENOMENEX 5 (Continued) **S123501538**

Violation Date: 03-06-2019
Citation: 22 CCR 31 67100.9 - California Code of Regulations, Title 22, Chapter 31, Section(s) 67100.9
Violation Description: Failure of a large quantity generator to prepare a summary progress report every four years, using DTSC s Form # 1262 (3/99) titled "Summary Progress Report".
Violation Notes: Returned to compliance on 03/12/2019.
Violation Division: Los Angeles County Fire Department
Violation Program: HWLQG
Violation Source: CERS,

Evaluation:
Eval General Type: Compliance Evaluation Inspection
Eval Date: 04-06-2017
Violations Found: No
Eval Type: Routine done by local agency
Eval Notes: authorized by Lane Parrott
Eval Division: Torrance Fire Department
Eval Program: HMRRP
Eval Source: CERS,

Eval General Type: Compliance Evaluation Inspection
Eval Date: 04-21-2016
Violations Found: No
Eval Type: Routine done by local agency
Eval Notes: Not reported
Eval Division: Torrance Fire Department
Eval Program: HMRRP
Eval Source: CERS,

Eval General Type: Compliance Evaluation Inspection
Eval Date: 05-07-2018
Violations Found: No
Eval Type: Routine done by local agency
Eval Notes: Consent given by Daniel Phillips
Eval Division: Torrance Fire Department
Eval Program: HMRRP
Eval Source: CERS,

Eval General Type: Compliance Evaluation Inspection
Eval Date: 06-03-2015
Violations Found: No
Eval Type: Routine done by local agency
Eval Notes: Not reported
Eval Division: Torrance Fire Department
Eval Program: HMRRP
Eval Source: CERS,

Eval General Type: Compliance Evaluation Inspection
Eval Date: 08-18-2021
Violations Found: Yes
Eval Type: Routine done by local agency
Eval Notes: Consent by Lillia Vaughan, Global EHS Manager
Eval Division: Los Angeles County Fire Department
Eval Program: HWLQG
Eval Source: CERS,

PHENOMENEX 5 (Continued) **S123501538**

Eval General Type:	Compliance Evaluation Inspection
Eval Date:	04-15-2014
Violations Found:	No
Eval Type:	Routine done by local agency
Eval Notes:	Not reported
Eval Division:	Torrance Fire Department
Eval Program:	HMRRP
Eval Source:	CERS,

Eval General Type:	Compliance Evaluation Inspection
Eval Date:	03-06-2019
Violations Found:	Yes
Eval Type:	Routine done by local agency
Eval Notes:	Michael Spillane, Sr. EHS Specialist
Eval Division:	Los Angeles County Fire Department
Eval Program:	HWLQG
Eval Source:	CERS,

Eval General Type:	Compliance Evaluation Inspection
Eval Date:	04-17-2013
Violations Found:	No
Eval Type:	Routine done by local agency
Eval Notes:	Not reported
Eval Division:	Torrance Fire Department
Eval Program:	HMRRP
Eval Source:	CERS,

Eval General Type:	Compliance Evaluation Inspection
Eval Date:	07-13-2011
Violations Found:	No
Eval Type:	Routine done by local agency
Eval Notes:	Not reported
Eval Division:	Torrance Fire Department
Eval Program:	HMRRP
Eval Source:	CERS,

Coordinates:

Site ID:	143625
Facility Name:	Phenomenex 5
Env Int Type Code:	HWG
Program ID:	10128448
Coord Name:	Not reported
Ref Point Type Desc:	Unknown,
Latitude:	33.844654
Longitude:	-118.324356

Affiliation:

Affiliation Type Desc:	Document Preparer
Entity Name:	Ryan Reynolds
Entity Title:	Not reported
Affiliation Address:	Not reported
Affiliation City:	Not reported
Affiliation State:	Not reported
Affiliation Country:	Not reported
Affiliation Zip:	Not reported
Affiliation Phone:	,

PHENOMENEX 5 (Continued) **S123501538**

Affiliation Type Desc:	Facility Mailing Address
Entity Name:	Mailing Address
Entity Title:	Not reported
Affiliation Address:	411 MADRID AVE
Affiliation City:	TORRANCE
Affiliation State:	CA
Affiliation Country:	Not reported
Affiliation Zip:	90501
Affiliation Phone:	,

Affiliation Type Desc:	Identification Signer
Entity Name:	Lillia Vaughan
Entity Title:	Sr. EHS Manager
Affiliation Address:	Not reported
Affiliation City:	Not reported
Affiliation State:	Not reported
Affiliation Country:	Not reported
Affiliation Zip:	Not reported
Affiliation Phone:	,

Affiliation Type Desc:	Parent Corporation
Entity Name:	Phenomenex, Inc.
Entity Title:	Not reported
Affiliation Address:	Not reported
Affiliation City:	Not reported
Affiliation State:	Not reported
Affiliation Country:	Not reported
Affiliation Zip:	Not reported
Affiliation Phone:	,

Affiliation Type Desc:	CUPA District
Entity Name:	Los Angeles County Fire
Entity Title:	Not reported
Affiliation Address:	5825 Rickenbacker Road
Affiliation City:	Commerce
Affiliation State:	CA
Affiliation Country:	Not reported
Affiliation Zip:	90040-3027
Affiliation Phone:	(323) 890-4000,

Affiliation Type Desc:	Environmental Contact
Entity Name:	Ryan Reynolds
Entity Title:	Not reported
Affiliation Address:	1920 Main Street, Suite 300
Affiliation City:	Irvine
Affiliation State:	CA
Affiliation Country:	Not reported
Affiliation Zip:	92614
Affiliation Phone:	,

Affiliation Type Desc:	Legal Owner
Entity Name:	Phenomenex, Inc.
Entity Title:	Not reported
Affiliation Address:	411 MADRID AVE
Affiliation City:	TORRANCE
Affiliation State:	CA
Affiliation Country:	United States

PHENOMENEX 5 (Continued) **S123501538**

Affiliation Zip:	90501
Affiliation Phone:	(310) 212-0555,
Affiliation Type Desc:	Operator
Entity Name:	Phenomenex Inc.
Entity Title:	Not reported
Affiliation Address:	Not reported
Affiliation City:	Not reported
Affiliation State:	Not reported
Affiliation Country:	Not reported
Affiliation Zip:	Not reported
Affiliation Phone:	(310) 212-0555,

B13 **NTK AVIATION AMERICA INC** **RCRA NonGen / NLR** **1024830336**
SE **430 MADRID AVE** **CAL000365228**
< 1/8 **TORRANCE, CA 90501**
0.119 mi.
626 ft. **Site 2 of 3 in cluster B**

Relative:
Higher

Actual:
73 ft.

RCRA NonGen / NLR:

Date Form Received by Agency:	20110630
Handler Name:	NTK AVIATION AMERICA INC
Handler Address:	430 MADRID AVE
Handler City,State,Zip:	TORRANCE, CA 90501-1430
EPA ID:	CAL000365228
Contact Name:	YOSHIKO UNO
Contact Address:	430 MADRID AVE
Contact City,State,Zip:	TORRANCE, CA 90501
Contact Telephone:	310-782-2700
Contact Fax:	310-782-3700
Contact Email:	YUNO@NTKAVIATION.COM
Contact Title:	Not reported
EPA Region:	09
Land Type:	Not reported
Federal Waste Generator Description:	Not a generator, verified
Non-Notifier:	Not reported
Biennial Report Cycle:	Not reported
Accessibility:	Not reported
Active Site Indicator:	Handler Activities
State District Owner:	Not reported
State District:	Not reported
Mailing Address:	430 MADRID AVE
Mailing City,State,Zip:	TORRANCE, CA 90501-0000
Owner Name:	NTK AVIATION AMERICA INC
Owner Type:	Other
Operator Name:	YOSHIKO UNO
Operator Type:	Other
Short-Term Generator Activity:	No
Importer Activity:	No
Mixed Waste Generator:	No
Transporter Activity:	No
Transfer Facility Activity:	No
Recycler Activity with Storage:	No
Small Quantity On-Site Burner Exemption:	No
Smelting Melting and Refining Furnace Exemption:	No
Underground Injection Control:	No
Off-Site Waste Receipt:	No

NTK AVIATION AMERICA INC (Continued) **1024830336**

Universal Waste Indicator:	Yes
Universal Waste Destination Facility:	Yes
Federal Universal Waste:	No
Active Site Fed-Reg Treatment Storage and Disposal Facility:	Not reported
Active Site Converter Treatment storage and Disposal Facility:	Not reported
Active Site State-Reg Treatment Storage and Disposal Facility:	Not reported
Active Site State-Reg Handler:	---
Federal Facility Indicator:	Not reported
Hazardous Secondary Material Indicator:	N
Sub-Part K Indicator:	Not reported
Commercial TSD Indicator:	No
Treatment Storage and Disposal Type:	Not reported
2018 GPRA Permit Baseline:	Not on the Baseline
2018 GPRA Renewals Baseline:	Not on the Baseline
Permit Renewals Workload Universe:	Not reported
Permit Workload Universe:	Not reported
Permit Progress Universe:	Not reported
Post-Closure Workload Universe:	Not reported
Closure Workload Universe:	Not reported
202 GPRA Corrective Action Baseline:	No
Corrective Action Workload Universe:	No
Subject to Corrective Action Universe:	No
Non-TSDFs Where RCRA CA has Been Imposed Universe:	No
TSDFs Potentially Subject to CA Under 3004 (u)/(v) Universe:	No
TSDFs Only Subject to CA under Discretionary Auth Universe:	No
Corrective Action Priority Ranking:	No NCAPS ranking
Environmental Control Indicator:	No
Institutional Control Indicator:	No
Human Exposure Controls Indicator:	N/A
Groundwater Controls Indicator:	N/A
Operating TSDF Universe:	Not reported
Full Enforcement Universe:	Not reported
Significant Non-Complier Universe:	No
Unaddressed Significant Non-Complier Universe:	No
Addressed Significant Non-Complier Universe:	No
Significant Non-Complier With a Compliance Schedule Universe:	No
Financial Assurance Required:	Not reported
Handler Date of Last Change:	20180906
Recognized Trader-Importer:	No
Recognized Trader-Exporter:	No
Importer of Spent Lead Acid Batteries:	No
Exporter of Spent Lead Acid Batteries:	No
Recycler Activity Without Storage:	No
Manifest Broker:	No
Sub-Part P Indicator:	No

Handler - Owner Operator:

Owner/Operator Indicator:	Owner
Owner/Operator Name:	NTK AVIATION AMERICA INC
Legal Status:	Other
Date Became Current:	Not reported
Date Ended Current:	Not reported
Owner/Operator Address:	430 MADRID AVE
Owner/Operator City,State,Zip:	TORRANCE, CA 90501-1430
Owner/Operator Telephone:	310-782-2700
Owner/Operator Telephone Ext:	Not reported

NTK AVIATION AMERICA INC (Continued) **1024830336**

Owner/Operator Fax: Not reported
Owner/Operator Email: Not reported

Owner/Operator Indicator: Operator
Owner/Operator Name: YOSHIKO UNO
Legal Status: Other
Date Became Current: Not reported
Date Ended Current: Not reported
Owner/Operator Address: 430 MADRID AVE
Owner/Operator City,State,Zip: TORRANCE, CA 90501
Owner/Operator Telephone: 310-782-2700
Owner/Operator Telephone Ext: Not reported
Owner/Operator Fax: Not reported
Owner/Operator Email: Not reported

Historic Generators:
Receive Date: 20110630
Handler Name: NTK AVIATION AMERICA INC
Federal Waste Generator Description: Not a generator, verified
State District Owner: Not reported
Large Quantity Handler of Universal Waste: No
Recognized Trader Importer: No
Recognized Trader Exporter: No
Spent Lead Acid Battery Importer: No
Spent Lead Acid Battery Exporter: No
Current Record: Yes
Non Storage Recycler Activity: Not reported
Electronic Manifest Broker: Not reported

List of NAICS Codes and Descriptions:
NAICS Code: 42186
NAICS Description: TRANSPORTATION EQUIPMENT AND SUPPLIES (EXCEPT MOTOR VEHICLE) WHOLESALERS

Facility Has Received Notices of Violations:
Violations: No Violations Found

Evaluation Action Summary:
Evaluations: No Evaluations Found

C14 **PUBLIC STORAGE** **RCRA NonGen / NLR** **1027078512**
WSW **380 CRENSHAW BLVD** **CAC003150408**
< 1/8 **TORRANCE, CA 90503**
0.122 mi.
643 ft. **Site 1 of 2 in cluster C**

Relative:
Higher

Actual:
72 ft.

RCRA NonGen / NLR:
Date Form Received by Agency: 20211129
Handler Name: PUBLIC STORAGE
Handler Address: 380 CRENSHAW BLVD
Handler City,State,Zip: TORRANCE, CA 90503
EPA ID: CAC003150408
Contact Name: PUBLIC STORAGE
Contact Address: 380 CRENSHAW BLVD
Contact City,State,Zip: TORRANCE, CA 90503

PUBLIC STORAGE (Continued) **1027078512**

Contact Telephone:	972-665-6103
Contact Fax:	Not reported
Contact Email:	JIM.LEON@KONE.COM
Contact Title:	Not reported
EPA Region:	09
Land Type:	Not reported
Federal Waste Generator Description:	Not a generator, verified
Non-Notifier:	Not reported
Biennial Report Cycle:	Not reported
Accessibility:	Not reported
Active Site Indicator:	Not reported
State District Owner:	Not reported
State District:	Not reported
Mailing Address:	380 CRENSHAW BLVD
Mailing City,State,Zip:	TORRANCE, CA 90503
Owner Name:	CLINT MCREYNOLDS
Owner Type:	Other
Operator Name:	PUBLIC STORAGE
Operator Type:	Other
Short-Term Generator Activity:	No
Importer Activity:	No
Mixed Waste Generator:	No
Transporter Activity:	No
Transfer Facility Activity:	No
Recycler Activity with Storage:	No
Small Quantity On-Site Burner Exemption:	No
Smelting Melting and Refining Furnace Exemption:	No
Underground Injection Control:	No
Off-Site Waste Receipt:	No
Universal Waste Indicator:	No
Universal Waste Destination Facility:	No
Federal Universal Waste:	No
Active Site Fed-Reg Treatment Storage and Disposal Facility:	Not reported
Active Site Converter Treatment storage and Disposal Facility:	Not reported
Active Site State-Reg Treatment Storage and Disposal Facility:	Not reported
Active Site State-Reg Handler:	---
Federal Facility Indicator:	Not reported
Hazardous Secondary Material Indicator:	N
Sub-Part K Indicator:	Not reported
Commercial TSD Indicator:	No
Treatment Storage and Disposal Type:	Not reported
2018 GPRA Permit Baseline:	Not on the Baseline
2018 GPRA Renewals Baseline:	Not on the Baseline
Permit Renewals Workload Universe:	Not reported
Permit Workload Universe:	Not reported
Permit Progress Universe:	Not reported
Post-Closure Workload Universe:	Not reported
Closure Workload Universe:	Not reported
202 GPRA Corrective Action Baseline:	No
Corrective Action Workload Universe:	No
Subject to Corrective Action Universe:	No
Non-TSDFs Where RCRA CA has Been Imposed Universe:	No
TSDFs Potentially Subject to CA Under 3004 (u)/(v) Universe:	No
TSDFs Only Subject to CA under Discretionary Auth Universe:	No
Corrective Action Priority Ranking:	No NCAPS ranking
Environmental Control Indicator:	No
Institutional Control Indicator:	No

PUBLIC STORAGE (Continued) **1027078512**

Human Exposure Controls Indicator:	N/A
Groundwater Controls Indicator:	N/A
Operating TSDF Universe:	Not reported
Full Enforcement Universe:	Not reported
Significant Non-Complier Universe:	No
Unaddressed Significant Non-Complier Universe:	No
Addressed Significant Non-Complier Universe:	No
Significant Non-Complier With a Compliance Schedule Universe:	No
Financial Assurance Required:	Not reported
Handler Date of Last Change:	20211130
Recognized Trader-Importer:	No
Recognized Trader-Exporter:	No
Importer of Spent Lead Acid Batteries:	No
Exporter of Spent Lead Acid Batteries:	No
Recycler Activity Without Storage:	No
Manifest Broker:	No
Sub-Part P Indicator:	No

Handler - Owner Operator:

Owner/Operator Indicator:	Operator
Owner/Operator Name:	PUBLIC STORAGE
Legal Status:	Other
Date Became Current:	Not reported
Date Ended Current:	Not reported
Owner/Operator Address:	380 CRENSHAW BLVD
Owner/Operator City,State,Zip:	TORRANCE, CA 90503
Owner/Operator Telephone:	972-665-6103
Owner/Operator Telephone Ext:	Not reported
Owner/Operator Fax:	Not reported
Owner/Operator Email:	Not reported

Owner/Operator Indicator:	Owner
Owner/Operator Name:	CLINT MCREYNOLDS
Legal Status:	Other
Date Became Current:	Not reported
Date Ended Current:	Not reported
Owner/Operator Address:	701 WESTERN AVE
Owner/Operator City,State,Zip:	GLENDALE, CA 91201
Owner/Operator Telephone:	972-665-6103
Owner/Operator Telephone Ext:	Not reported
Owner/Operator Fax:	Not reported
Owner/Operator Email:	Not reported

Historic Generators:

Receive Date:	20211129
Handler Name: PUBLIC STORAGE	
Federal Waste Generator Description:	Not a generator, verified
State District Owner:	Not reported
Large Quantity Handler of Universal Waste:	No
Recognized Trader Importer:	No
Recognized Trader Exporter:	No
Spent Lead Acid Battery Importer:	No
Spent Lead Acid Battery Exporter:	No
Current Record:	Yes
Non Storage Recycler Activity:	No

PUBLIC STORAGE (Continued) **1027078512**

Electronic Manifest Broker: No

List of NAICS Codes and Descriptions:
NAICS Code: 532310
NAICS Description: GENERAL RENTAL CENTERS

Facility Has Received Notices of Violations:
Violations: No Violations Found

Evaluation Action Summary:
Evaluations: No Evaluations Found

D15 West < 1/8 0.125 mi. 659 ft. | **AMERICAN STANDARD INC. DISPOSA** | **CA ENVIROSTOR** | **S103441597**
360 CRENSHAW BLVD | **CA WMUDS/SWAT** | **N/A**
TORRANCE, CA 90509 | **CA LDS**
CA CERS

Site 1 of 11 in cluster D

Relative: Higher
Actual: 72 ft.

ENVIROSTOR:
Name: AMERICAN STANDARD INCORPORATED
Address: 360 CRENSHAW BOULEVARD
City,State,Zip: TORRANCE, CA 90503
Facility ID: 19320195
Status: Refer: Other Agency
Status Date: 04/11/1995
Site Code: Not reported
Site Type: Historical
Site Type Detailed: * Historical
Acres: Not reported
NPL: NO
Regulatory Agencies: NONE SPECIFIED
Lead Agency: NONE SPECIFIED
Program Manager: Not reported
Supervisor: * Mmonroy
Division Branch: Cleanup Cypress
Assembly: 66
Senate: 35
Special Program: Not reported
Restricted Use: NO
Site Mgmt Req: NONE SPECIFIED
Funding: Not reported
Latitude: 33.84361
Longitude: -118.3288
APN: NONE SPECIFIED
Past Use: NONE SPECIFIED
Potential COC: NONE SPECIFIED
Confirmed COC: NONE SPECIFIED
Potential Description: NONE SPECIFIED
Alias Name: CAD008326084
Alias Type: EPA Identification Number
Alias Name: 19320195
Alias Type: Envirostor ID Number

Completed Info:
Completed Area Name: PROJECT WIDE
Completed Sub Area Name: Not reported

AMERICAN STANDARD INC. DISPOSA (Continued) **S103441597**

Completed Document Type: * Discovery
Completed Date: 06/15/1990
Comments: FACILITY IDENTIFIED IDENTIFIED VIA FIT PA REPORT

Completed Area Name: PROJECT WIDE
Completed Sub Area Name: Not reported
Completed Document Type: Site Screening
Completed Date: 04/11/1995
Comments: NFA FOR DTSC

Future Area Name: Not reported
Future Sub Area Name: Not reported
Future Document Type: Not reported
Future Due Date: Not reported
Schedule Area Name: Not reported
Schedule Sub Area Name: Not reported
Schedule Document Type: Not reported
Schedule Due Date: Not reported
Schedule Revised Date: Not reported

WMUDS/SWAT:
Edit Date: Not reported
Complexity: Not reported
Primary Waste: Not reported
Primary Waste Type: Not reported
Secondary Waste: Not reported
Secondary Waste Type: Not reported
Base Meridian: Not reported
NPID: Not reported
Tonnage: 0
Regional Board ID: Not reported
Municipal Solid Waste: False
Superorder: False
Open To Public: False
Waste List: False
Agency Type: Not reported
Agency Name: Not reported
Agency Department: Not reported
Agency Address: Not reported
Agency City,St,Zip: Not reported
Agency Contact: Not reported
Agency Telephone: Not reported
Land Owner Name: AMERICAN STANDARD INC.
Land Owner Address: 116 NORTH ROBERTSON BLVD.
Land Owner City,St,Zip: LOS ANGELES, CA 90048
Land Owner Contact: Not reported
Land Owner Phone: 2136577600
Region: 4
Facility Type: Not reported
Facility Description: Not reported
Facility Telephone: Not reported
SWAT Facility Name: AMERICAN STANDARD INC. DISPOSAL SITE
Primary SIC: Not reported
Secondary SIC: Not reported
Comments: Not reported
Last Facility Editors: Not reported
Waste Discharge System: False

AMERICAN STANDARD INC. DISPOSA (Continued) **S103441597**

Solid Waste Assessment Test Program:	True
Toxic Pits Cleanup Act Program:	False
Resource Conservation Recovery Act:	False
Department of Defence:	False
Solid Waste Assessment Test Program:	Not reported
Threat to Water Quality:	Not reported
Sub Chapter 15:	False
Regional Board Project Officer:	LT
Number of WMUDS at Facility:	1
Section Range:	Not reported
RCRA Facility:	Not reported
Waste Discharge Requirements:	Not reported
Self-Monitoring Rept. Frequency:	Not reported
Waste Discharge System ID:	4 190387NUR
Solid Waste Information ID:	19-AA-0775

LDS:

Name:	TORRANCE DISPOSAL SITE
Address:	360 CRENSHAW BOULEVARD
City,State,Zip:	TORRANCE, CA 90503
Global Id:	T10000005522
Latitude:	33.84569
Longitude:	-118.3267
Case Type:	Land Disposal Site
Status:	Pre-Title 27 CAI - Closed/No Monitoring
Status Date:	04/30/1982
Lead Agency:	LOS ANGELES RWQCB (REGION 4)
Caseworker:	WY
Local Agency:	Not reported
RB Case Number:	78-036
LOC Case Number:	Not reported
File Location:	Regional Board
Potential Media Affect:	Not reported
EDR Link ID:	T10000005522
Potential Contaminants of Concern:	Not reported
Site History:	Not reported

Click here to access the California GeoTracker records for this facility:

CERS:

Name:	TORRANCE DISPOSAL SITE
Address:	360 CRENSHAW BLVD
City,State,Zip:	TORRANCE, CA 90503
Site ID:	235905
CERS ID:	T10000005522
CERS Description:	Land Disposal Site

Affiliation:

Affiliation Type Desc:	Regional Board Caseworker
Entity Name:	Wen Yang - LOS ANGELES RWQCB (REGION 4)
Entity Title:	Not reported
Affiliation Address:	320 W. 4TH ST., SUITE 200
Affiliation City:	LOS ANGELES
Affiliation State:	CA
Affiliation Country:	Not reported

AMERICAN STANDARD INC. DISPOSA (Continued) **S103441597**

Affiliation Zip: Not reported
Affiliation Phone: 2136202253,

D16 West < 1/8 0.125 mi. 659 ft. **AMERICAN STANDARD 360 CRENSHAW BOULEVARD TORRANCE, CA 90503** **SEMS-ARCHIVE RCRA-SQG** **1015732644 CAD008326084**

Site 2 of 11 in cluster D

Relative: Higher

Actual: 72 ft.

SEMS Archive:

Site ID:	0903687
EPA ID:	CAD008326084
Name:	AMERICAN STANDARD
Address:	360 CRENSHAW BOULEVARD
Address 2:	Not reported
City,State,Zip:	TORRANCE, CA 90503
Cong District:	42
FIPS Code:	06037
FF:	N
NPL:	Not on the NPL
Non NPL Status:	NFRAP-Site does not qualify for the NPL based on existing information

SEMS Archive Detail:

Region:	09
Site ID:	0903687
EPA ID:	CAD008326084
Site Name:	AMERICAN STANDARD
NPL:	N
FF:	N
OU:	00
Action Code:	VS
Action Name:	ARCH SITE
SEQ:	1
Start Date:	Not reported
Finish Date:	1991-10-18 04:00:00
Qual:	Not reported
Current Action Lead:	EPA Perf In-Hse

Region:	09
Site ID:	0903687
EPA ID:	CAD008326084
Site Name:	AMERICAN STANDARD
NPL:	N
FF:	N
OU:	00
Action Code:	SI
Action Name:	SI
SEQ:	1
Start Date:	Not reported
Finish Date:	1991-10-18 04:00:00
Qual:	N
Current Action Lead:	EPA Perf

Region:	09
Site ID:	0903687
EPA ID:	CAD008326084
Site Name:	AMERICAN STANDARD

AMERICAN STANDARD (Continued) **1015732644**

NPL:	N
FF:	N
OU:	00
Action Code:	DS
Action Name:	DISCVRY
SEQ:	1
Start Date:	1989-01-03 05:00:00
Finish Date:	1989-01-03 05:00:00
Qual:	Not reported
Current Action Lead:	EPA Perf

Region:	09
Site ID:	0903687
EPA ID:	CAD008326084
Site Name:	AMERICAN STANDARD
NPL:	N
FF:	N
OU:	00
Action Code:	PA
Action Name:	PA
SEQ:	1
Start Date:	Not reported
Finish Date:	1990-07-22 04:00:00
Qual:	L
Current Action Lead:	EPA Perf

RCRA-SQG:

Date Form Received by Agency:	19960901
Handler Name:	AMERICAN STANDARD INC
Handler Address:	360 CRENSHAW BLVD
Handler City,State,Zip:	TORRANCE, CA 90503
EPA ID:	CAD008326084
Contact Name:	Not reported
Contact Address:	Not reported
Contact City,State,Zip:	Not reported
Contact Telephone:	Not reported
Contact Fax:	Not reported
Contact Email:	Not reported
Contact Title:	Not reported
EPA Region:	09
Land Type:	Not reported
Federal Waste Generator Description:	Small Quantity Generator
Non-Notifier:	Not reported
Biennial Report Cycle:	Not reported
Accessibility:	Not reported
Active Site Indicator:	Handler Activities
State District Owner:	CA
State District:	4
Mailing Address:	360 CRENSHAW BOULEVARD
Mailing City,State,Zip:	TORRANCE, CA 90503
Owner Name:	Not reported
Owner Type:	Not reported
Operator Name:	NOT REQUIRED
Operator Type:	Private
Short-Term Generator Activity:	No
Importer Activity:	No

AMERICAN STANDARD (Continued) **1015732644**

Mixed Waste Generator:	No
Transporter Activity:	No
Transfer Facility Activity:	No
Recycler Activity with Storage:	No
Small Quantity On-Site Burner Exemption:	No
Smelting Melting and Refining Furnace Exemption:	No
Underground Injection Control:	No
Off-Site Waste Receipt:	No
Universal Waste Indicator:	No
Universal Waste Destination Facility:	No
Federal Universal Waste:	No
Active Site Fed-Reg Treatment Storage and Disposal Facility:	Not reported
Active Site Converter Treatment storage and Disposal Facility:	Not reported
Active Site State-Reg Treatment Storage and Disposal Facility:	Not reported
Active Site State-Reg Handler:	---
Federal Facility Indicator:	Not reported
Hazardous Secondary Material Indicator:	NN
Sub-Part K Indicator:	Not reported
Commercial TSD Indicator:	No
Treatment Storage and Disposal Type:	Not reported
2018 GPRA Permit Baseline:	Not on the Baseline
2018 GPRA Renewals Baseline:	Not on the Baseline
Permit Renewals Workload Universe:	Not reported
Permit Workload Universe:	Not reported
Permit Progress Universe:	Not reported
Post-Closure Workload Universe:	Not reported
Closure Workload Universe:	Not reported
202 GPRA Corrective Action Baseline:	No
Corrective Action Workload Universe:	No
Subject to Corrective Action Universe:	No
Non-TSDFs Where RCRA CA has Been Imposed Universe:	No
TSDFs Potentially Subject to CA Under 3004 (u)/(v) Universe:	No
TSDFs Only Subject to CA under Discretionary Auth Universe:	No
Corrective Action Priority Ranking:	No NCAPS ranking
Environmental Control Indicator:	No
Institutional Control Indicator:	No
Human Exposure Controls Indicator:	N/A
Groundwater Controls Indicator:	N/A
Operating TSDF Universe:	Not reported
Full Enforcement Universe:	Not reported
Significant Non-Complier Universe:	No
Unaddressed Significant Non-Complier Universe:	No
Addressed Significant Non-Complier Universe:	No
Significant Non-Complier With a Compliance Schedule Universe:	No
Financial Assurance Required:	Not reported
Handler Date of Last Change:	20020627
Recognized Trader-Importer:	No
Recognized Trader-Exporter:	No
Importer of Spent Lead Acid Batteries:	No
Exporter of Spent Lead Acid Batteries:	No
Recycler Activity Without Storage:	Not reported
Manifest Broker:	Not reported
Sub-Part P Indicator:	No

Handler - Owner Operator:

Owner/Operator Indicator:	Operator

AMERICAN STANDARD (Continued) **1015732644**

Owner/Operator Name:	NOT REQUIRED
Legal Status:	Private
Date Became Current:	Not reported
Date Ended Current:	Not reported
Owner/Operator Address:	NOT REQUIRED
Owner/Operator City,State,Zip:	NOT REQUIRED, ME 99999
Owner/Operator Telephone:	415-555-1212
Owner/Operator Telephone Ext:	Not reported
Owner/Operator Fax:	Not reported
Owner/Operator Email:	Not reported

Owner/Operator Indicator:	Owner
Owner/Operator Name:	AMERICAN STANDARD INC
Legal Status:	Private
Date Became Current:	Not reported
Date Ended Current:	Not reported
Owner/Operator Address:	NOT REQUIRED
Owner/Operator City,State,Zip:	NOT REQUIRED, ME 99999
Owner/Operator Telephone:	415-555-1212
Owner/Operator Telephone Ext:	Not reported
Owner/Operator Fax:	Not reported
Owner/Operator Email:	Not reported

Historic Generators:

Receive Date:	19960901
Handler Name: AMERICAN STANDARD INC	
Federal Waste Generator Description:	Small Quantity Generator
State District Owner:	CA
Large Quantity Handler of Universal Waste:	No
Recognized Trader Importer:	No
Recognized Trader Exporter:	No
Spent Lead Acid Battery Importer:	No
Spent Lead Acid Battery Exporter:	No
Current Record:	Yes
Non Storage Recycler Activity:	Not reported
Electronic Manifest Broker:	Not reported

Receive Date:	19800818
Handler Name: AMERICAN STANDARD INC	
Federal Waste Generator Description:	Large Quantity Generator
State District Owner:	CA
Large Quantity Handler of Universal Waste:	No
Recognized Trader Importer:	No
Recognized Trader Exporter:	No
Spent Lead Acid Battery Importer:	No
Spent Lead Acid Battery Exporter:	No
Current Record:	No
Non Storage Recycler Activity:	Not reported
Electronic Manifest Broker:	Not reported

List of NAICS Codes and Descriptions:

NAICS Codes:	No NAICS Codes Found

Facility Has Received Notices of Violations:

Violations:	No Violations Found

AMERICAN STANDARD (Continued) **1015732644**

Evaluation Action Summary:
Evaluations: No Evaluations Found

C17
West
< 1/8
0.125 mi.
660 ft.

WESTWOOD MOBIL
370 CRENSHAW BLVD
TORRANCE, CA 90503

Site 2 of 2 in cluster C

EDR Hist Auto **1020940469**
N/A

Relative:
Higher

Actual:
72 ft.

EDR Hist Auto

Year:	Name:	Type:
2001	WESTWOOD MOBIL	Gasoline Service Stations
2002	WESTWOOD MOBIL	Gasoline Service Stations
2003	WESTWOOD MOBIL	Gasoline Service Stations
2004	WESTWOOD MOBIL	Gasoline Service Stations

D18
West
1/8-1/4
0.130 mi.
687 ft.

THE DOW CHEMICAL COMPANY
305 CRENSHAW BLVD
, CA

Site 3 of 11 in cluster D

CA UST **U003895755**
N/A

Relative:
Higher

Actual:
72 ft.

TORRANCE UST:

Name:	THE DOW CHEMICAL COMPANY
Address:	305 CRENSHAW BLVD
City:	Not reported
Region:	TORRANCE
Facility ID:	537
Suite:	Not reported
Facility Status:	Inactive

D19
West
1/8-1/4
0.132 mi.
699 ft.

THE DOW CHEMICAL COMPANY
305 CRENSHAW BOULEVARD
TORRANCE, CA 90503

Site 4 of 11 in cluster D

SEMS-ARCHIVE **1000106842**
CORRACTS **CAD009547050**
RCRA-TSDF
RCRA-LQG
US FIN ASSUR
2020 COR ACTION
US AIRS
CA HWP
CA WDR
CA CIWQS

Relative:
Higher

Actual:
72 ft.

SEMS Archive:

Site ID:	0901223
EPA ID:	CAD009547050
Name:	DOW CHEMICAL CO TORRANCE PLANT
Address:	305 CRENSHAW BLVD
Address 2:	Not reported
City,State,Zip:	TORRANCE, CA 90503
Cong District:	42
FIPS Code:	06037
FF:	N

THE DOW CHEMICAL COMPANY (Continued) **1000106842**

NPL: Not on the NPL
Non NPL Status: NFRAP-Site does not qualify for the NPL based on existing information

SEMS Archive Detail:

Region: 09
Site ID: 0901223
EPA ID: CAD009547050
Site Name: DOW CHEMICAL CO TORRANCE PLANT
NPL: N
FF: N
OU: 00
Action Code: VS
Action Name: ARCH SITE
SEQ: 1
Start Date: Not reported
Finish Date: 1987-01-01 05:00:00
Qual: Not reported
Current Action Lead: EPA Perf In-Hse

Region: 09
Site ID: 0901223
EPA ID: CAD009547050
Site Name: DOW CHEMICAL CO TORRANCE PLANT
NPL: N
FF: N
OU: 00
Action Code: PA
Action Name: PA
SEQ: 1
Start Date: 1986-05-01 04:00:00
Finish Date: 1987-01-01 05:00:00
Qual: N
Current Action Lead: EPA Perf

Region: 09
Site ID: 0901223
EPA ID: CAD009547050
Site Name: DOW CHEMICAL CO TORRANCE PLANT
NPL: N
FF: N
OU: 00
Action Code: DS
Action Name: DISCVRY
SEQ: 1
Start Date: 1986-05-01 04:00:00
Finish Date: 1986-05-01 04:00:00
Qual: Not reported
Current Action Lead: St Perf

CORRACTS:

Name: THE DOW CHEMICAL COMPANY
Address: 305 CRENSHAW BOULEVARD
Address 2: Not reported
EPA ID: CAD009547050
Area Name: ENTIRE FACILITY
Corrective Action: INVESTIGATION WORKPLAN APPROVED

THE DOW CHEMICAL COMPANY (Continued) **1000106842**

Actual Date: 20040415
Air Release Indicator: Not reported
Groundwater Release Indicator: Not reported
Soil Release Indicator: Not reported
Surface Water Release Indicator: Not reported

Name: THE DOW CHEMICAL COMPANY
Address: 305 CRENSHAW BOULEVARD
Address 2: Not reported
EPA ID: CAD009547050
Area Name: ENTIRE FACILITY
Corrective Action: INVESTIGATION COMPLETE
Actual Date: 20030630
Air Release Indicator: Not reported
Groundwater Release Indicator: Not reported
Soil Release Indicator: Not reported
Surface Water Release Indicator: Not reported

Name: THE DOW CHEMICAL COMPANY
Address: 305 CRENSHAW BOULEVARD
Address 2: Not reported
EPA ID: CAD009547050
Area Name: ENTIRE FACILITY
Corrective Action: INVESTIGATION WORKPLAN APPROVED
Actual Date: 20001206
Air Release Indicator: Not reported
Groundwater Release Indicator: Not reported
Soil Release Indicator: Not reported
Surface Water Release Indicator: Not reported

Name: THE DOW CHEMICAL COMPANY
Address: 305 CRENSHAW BOULEVARD
Address 2: Not reported
EPA ID: CAD009547050
Area Name: ENTIRE FACILITY
Corrective Action: INVESTIGATION REPORT RECEIVED
Actual Date: 20100513
Air Release Indicator: Not reported
Groundwater Release Indicator: Not reported
Soil Release Indicator: Not reported
Surface Water Release Indicator: Not reported

Name: THE DOW CHEMICAL COMPANY
Address: 305 CRENSHAW BOULEVARD
Address 2: Not reported
EPA ID: CAD009547050
Area Name: ENTIRE FACILITY
Corrective Action: INVESTIGATION COMPLETE
Actual Date: 20120405
Air Release Indicator: Not reported
Groundwater Release Indicator: Not reported
Soil Release Indicator: Not reported
Surface Water Release Indicator: Not reported

Name: THE DOW CHEMICAL COMPANY
Address: 305 CRENSHAW BOULEVARD
Address 2: Not reported

THE DOW CHEMICAL COMPANY (Continued) **1000106842**

EPA ID: CAD009547050
Area Name: ENTIRE FACILITY
Corrective Action: INVESTIGATION REPORT RECEIVED
Actual Date: 20120718
Air Release Indicator: Not reported
Groundwater Release Indicator: Not reported
Soil Release Indicator: Not reported
Surface Water Release Indicator: Not reported

Name: THE DOW CHEMICAL COMPANY
Address: 305 CRENSHAW BOULEVARD
Address 2: Not reported
EPA ID: CAD009547050
Area Name: ENTIRE FACILITY
Corrective Action: INVESTIGATION COMPLETE
Actual Date: 20121030
Air Release Indicator: Not reported
Groundwater Release Indicator: Not reported
Soil Release Indicator: Not reported
Surface Water Release Indicator: Not reported

Name: THE DOW CHEMICAL COMPANY
Address: 305 CRENSHAW BOULEVARD
Address 2: Not reported
EPA ID: CAD009547050
Area Name: ENTIRE FACILITY
Corrective Action: STABILIZATION CONSTRUCTION COMPLETED - GROUNDWATER EXTRACTION AND TREATMENT
Actual Date: 20130627
Air Release Indicator: Not reported
Groundwater Release Indicator: Not reported
Soil Release Indicator: Not reported
Surface Water Release Indicator: Not reported

Name: THE DOW CHEMICAL COMPANY
Address: 305 CRENSHAW BOULEVARD
Address 2: Not reported
EPA ID: CAD009547050
Area Name: ENTIRE FACILITY
Corrective Action: HUMAN EXPOSURES CONTROLLED DETERMINATION-YES, APPLICABLE AS OF THIS DATE
Actual Date: 20120927
Air Release Indicator: Not reported
Groundwater Release Indicator: Not reported
Soil Release Indicator: Not reported
Surface Water Release Indicator: Not reported

Name: THE DOW CHEMICAL COMPANY
Address: 305 CRENSHAW BOULEVARD
Address 2: Not reported
EPA ID: CAD009547050
Area Name: ENTIRE FACILITY
Corrective Action: RELEASE TO GW CONTROLLED DETERMINATION-YES, APPLICABLE AS OF THIS DATE
Actual Date: 20140630
Air Release Indicator: Not reported
Groundwater Release Indicator: Not reported
Soil Release Indicator: Not reported

THE DOW CHEMICAL COMPANY (Continued) **1000106842**

Surface Water Release Indicator: Not reported

Name: THE DOW CHEMICAL COMPANY
Address: 305 CRENSHAW BOULEVARD
Address 2: Not reported
EPA ID: CAD009547050
Area Name: ENTIRE FACILITY
Corrective Action: INVESTIGATION SUPPLEMENTAL INFO DEEMED SATISFACT
Actual Date: 20150630
Air Release Indicator: Not reported
Groundwater Release Indicator: Not reported
Soil Release Indicator: Not reported
Surface Water Release Indicator: Not reported

Click this hyperlink while viewing on your computer to access
12 additional CORRACTS: record(s) in the EDR Site Report.

RCRA-LQG:

Date Form Received by Agency:	20100322
Handler Name:	THE DOW CHEMICAL COMPANY
Handler Address:	305 CRENSHAW BOULEVARD
Handler City,State,Zip:	TORRANCE, CA 90503
EPA ID:	CAD009547050
Contact Name:	DICK BUTON
Contact Address:	CRENSHAW BOULEVARD
Contact City,State,Zip:	TORRANCE, CA 90503
Contact Telephone:	310-224-5310
Contact Fax:	Not reported
Contact Email:	RABOUTON@DOW.COM
Contact Title:	SITE LEADER
EPA Region:	09
Land Type:	Private
Federal Waste Generator Description:	Large Quantity Generator
Non-Notifier:	Not reported
Biennial Report Cycle:	2009
Accessibility:	Not reported
Active Site Indicator:	Handler Activities, Corrective Action Activities
State District Owner:	Not reported
State District:	Not reported
Mailing Address:	CRENSHAW BOULEVARD
Mailing City,State,Zip:	TORRANCE, CA 90503
Owner Name:	THE DOW CHEMICAL COMPANY
Owner Type:	Private
Operator Name:	THE DOW CHEMICAL COMPANY
Operator Type:	Private
Short-Term Generator Activity:	No
Importer Activity:	No
Mixed Waste Generator:	No
Transporter Activity:	No
Transfer Facility Activity:	No
Recycler Activity with Storage:	No
Small Quantity On-Site Burner Exemption:	No
Smelting Melting and Refining Furnace Exemption:	No
Underground Injection Control:	No
Off-Site Waste Receipt:	No
Universal Waste Indicator:	No
Universal Waste Destination Facility:	No

THE DOW CHEMICAL COMPANY (Continued) **1000106842**

Federal Universal Waste:	No
Active Site Fed-Reg Treatment Storage and Disposal Facility:	Not reported
Active Site Converter Treatment storage and Disposal Facility:	Not reported
Active Site State-Reg Treatment Storage and Disposal Facility:	Not reported
Active Site State-Reg Handler:	---
Federal Facility Indicator:	Not reported
Hazardous Secondary Material Indicator:	NN
Sub-Part K Indicator:	Not reported
Commercial TSD Indicator:	No
Treatment Storage and Disposal Type:	Boiler/Industrial Furnace
2018 GPRA Permit Baseline:	Not on the Baseline
2018 GPRA Renewals Baseline:	Accomplished
Permit Renewals Workload Universe:	Not reported
Permit Workload Universe:	Not reported
Permit Progress Universe:	Boiler/Industrial Furnace
Post-Closure Workload Universe:	Not reported
Closure Workload Universe:	Not reported
202 GPRA Corrective Action Baseline:	Yes
Corrective Action Workload Universe:	Yes
Subject to Corrective Action Universe:	Yes
Non-TSDFs Where RCRA CA has Been Imposed Universe:	No
TSDFs Potentially Subject to CA Under 3004 (u)/(v) Universe:	No
TSDFs Only Subject to CA under Discretionary Auth Universe:	No
Corrective Action Priority Ranking:	No NCAPS ranking
Environmental Control Indicator:	No
Institutional Control Indicator:	No
Human Exposure Controls Indicator:	Yes
Groundwater Controls Indicator:	Yes
Operating TSDF Universe:	Not reported
Full Enforcement Universe:	Not reported
Significant Non-Complier Universe:	No
Unaddressed Significant Non-Complier Universe:	No
Addressed Significant Non-Complier Universe:	No
Significant Non-Complier With a Compliance Schedule Universe:	No
Financial Assurance Required:	Not reported
Handler Date of Last Change:	20101006
Recognized Trader-Importer:	No
Recognized Trader-Exporter:	No
Importer of Spent Lead Acid Batteries:	No
Exporter of Spent Lead Acid Batteries:	No
Recycler Activity Without Storage:	Not reported
Manifest Broker:	Not reported
Sub-Part P Indicator:	No

Biennial: List of Years
Year: 2009

Click Here for Biennial Reporting System Data:
Year: 2007

Click Here for Biennial Reporting System Data:
Year: 2005

Click Here for Biennial Reporting System Data:
Year: 2003

THE DOW CHEMICAL COMPANY (Continued) **1000106842**

Click Here for Biennial Reporting System Data:
Year: 2001

Click Here for Biennial Reporting System Data:

Hazardous Waste Summary:

Waste Code: D001
Waste Description: IGNITABLE WASTE

Waste Code: D002
Waste Description: CORROSIVE WASTE

Waste Code: D004
Waste Description: ARSENIC

Waste Code: D005
Waste Description: BARIUM

Waste Code: D006
Waste Description: CADMIUM

Waste Code: D008
Waste Description: LEAD

Waste Code: D009
Waste Description: MERCURY

Waste Code: D018
Waste Description: BENZENE

Waste Code: F001
Waste Description: THE FOLLOWING SPENT HALOGENATED SOLVENTS USED IN DEGREASING: TETRACHLOROETHYLENE, TRICHLORETHYLENE, METHYLENE CHLORIDE, 1,1,1-TRICHLOROETHANE, CARBON TETRACHLORIDE AND CHLORINATED FLUOROCARBONS; ALL SPENT SOLVENT MIXTURES/BLENDS USED IN DEGREASING CONTAINING, BEFORE USE, A TOTAL OF TEN PERCENT OR MORE (BY VOLUME) OF ONE OR MORE OF THE ABOVE HALOGENATED SOLVENTS OR THOSE SOLVENTS LISTED IN F002, F004, AND F005; AND STILL BOTTOMS FROM THE RECOVERY OF THESE SPENT SOLVENTS AND SPENT SOLVENT MIXTURES.

Waste Code: F003
Waste Description: THE FOLLOWING SPENT NONHALOGENATED SOLVENTS: XYLENE, ACETONE, ETHYL ACETATE, ETHYL BENZENE, ETHYL ETHER, METHYL ISOBUTYL KETONE, N-BUTYL ALCOHOL, CYCLOHEXANONE, AND METHANOL; ALL SPENT SOLVENT MIXTURES/BLENDS CONTAINING, BEFORE USE, ONLY THE ABOVE SPENT NONHALOGENATED SOLVENTS; AND ALL SPENT SOLVENT MIXTURES/BLENDS CONTAINING, BEFORE USE, ONE OR MORE OF THE ABOVE NONHALOGENATED SOLVENTS, AND A TOTAL OF TEN PERCENT OR MORE (BY VOLUME) OF ONE OR MORE OF THOSE SOLVENTS LISTED IN F001, F002, F004, AND F005; AND STILL BOTTOMS FROM THE RECOVERY OF THESE SPENT SOLVENTS AND SPENT SOLVENT MIXTURES.

Waste Code: P022
Waste Description: CARBON DISULFIDE

THE DOW CHEMICAL COMPANY (Continued) **1000106842**

Handler - Owner Operator:

Owner/Operator Indicator:	Owner
Owner/Operator Name:	THE DOW CHEMICAL COMPANY
Legal Status:	Private
Date Became Current:	19521209
Date Ended Current:	Not reported
Owner/Operator Address:	305 CRENSHAW BOULEVARD
Owner/Operator City,State,Zip:	TORRANCE, CA 90503
Owner/Operator Telephone:	Not reported
Owner/Operator Telephone Ext:	Not reported
Owner/Operator Fax:	Not reported
Owner/Operator Email:	Not reported

Owner/Operator Indicator:	Operator
Owner/Operator Name:	DOW CHEMICAL COMPANY
Legal Status:	Private
Date Became Current:	Not reported
Date Ended Current:	Not reported
Owner/Operator Address:	305 CRENSHAW BLVD
Owner/Operator City,State,Zip:	TORRANCE, CA 90503-1791
Owner/Operator Telephone:	213-533-5200
Owner/Operator Telephone Ext:	Not reported
Owner/Operator Fax:	Not reported
Owner/Operator Email:	Not reported

Owner/Operator Indicator:	Owner
Owner/Operator Name:	DOW CHEMICAL COMPANY
Legal Status:	Private
Date Became Current:	Not reported
Date Ended Current:	Not reported
Owner/Operator Address:	305 CRENSHAW BLVD
Owner/Operator City,State,Zip:	TORRANCE, CA 90503-1791
Owner/Operator Telephone:	213-533-5200
Owner/Operator Telephone Ext:	Not reported
Owner/Operator Fax:	Not reported
Owner/Operator Email:	Not reported

Owner/Operator Indicator:	Operator
Owner/Operator Name:	DICK BOUTON
Legal Status:	Private
Date Became Current:	20011110
Date Ended Current:	Not reported
Owner/Operator Address:	Not reported
Owner/Operator City,State,Zip:	Not reported
Owner/Operator Telephone:	Not reported
Owner/Operator Telephone Ext:	Not reported
Owner/Operator Fax:	Not reported
Owner/Operator Email:	Not reported

Owner/Operator Indicator:	Owner
Owner/Operator Name:	THE DOW CHEMICAL COMPANY
Legal Status:	Private
Date Became Current:	19521209
Date Ended Current:	Not reported
Owner/Operator Address:	305 CRENSHAW BOULEVARD
Owner/Operator City,State,Zip:	TORRANCE, CA 90503
Owner/Operator Telephone:	Not reported

THE DOW CHEMICAL COMPANY (Continued) **1000106842**

Owner/Operator Telephone Ext:	Not reported
Owner/Operator Fax:	Not reported
Owner/Operator Email:	Not reported
Owner/Operator Indicator:	Operator
Owner/Operator Name:	DICK BOUTON
Legal Status:	Private
Date Became Current:	20011110
Date Ended Current:	Not reported
Owner/Operator Address:	Not reported
Owner/Operator City,State,Zip:	Not reported
Owner/Operator Telephone:	Not reported
Owner/Operator Telephone Ext:	Not reported
Owner/Operator Fax:	Not reported
Owner/Operator Email:	Not reported
Owner/Operator Indicator:	Owner
Owner/Operator Name:	THE DOW CHEMICAL COMPANY
Legal Status:	Private
Date Became Current:	19521209
Date Ended Current:	Not reported
Owner/Operator Address:	2030 WILLARD H. DOW CENTER
Owner/Operator City,State,Zip:	MIDLAND, MI 48640
Owner/Operator Telephone:	989-636-1000
Owner/Operator Telephone Ext:	Not reported
Owner/Operator Fax:	Not reported
Owner/Operator Email:	Not reported
Owner/Operator Indicator:	Operator
Owner/Operator Name:	THE DOW CHEMICAL COMPANY
Legal Status:	Private
Date Became Current:	19521209
Date Ended Current:	Not reported
Owner/Operator Address:	Not reported
Owner/Operator City,State,Zip:	Not reported
Owner/Operator Telephone:	Not reported
Owner/Operator Telephone Ext:	Not reported
Owner/Operator Fax:	Not reported
Owner/Operator Email:	Not reported
Owner/Operator Indicator:	Owner
Owner/Operator Name:	THE DOW CHEMICAL COMPANY
Legal Status:	Private
Date Became Current:	19521209
Date Ended Current:	Not reported
Owner/Operator Address:	305 CRENSHAW BLVD
Owner/Operator City,State,Zip:	TORRANCE, CA 90503
Owner/Operator Telephone:	Not reported
Owner/Operator Telephone Ext:	Not reported
Owner/Operator Fax:	Not reported
Owner/Operator Email:	Not reported
Owner/Operator Indicator:	Operator
Owner/Operator Name:	DICK BOUTON
Legal Status:	Private
Date Became Current:	20011110
Date Ended Current:	Not reported

THE DOW CHEMICAL COMPANY (Continued) **1000106842**

Owner/Operator Address:	Not reported
Owner/Operator City,State,Zip:	Not reported
Owner/Operator Telephone:	Not reported
Owner/Operator Telephone Ext:	Not reported
Owner/Operator Fax:	Not reported
Owner/Operator Email:	Not reported

Historic Generators:

Receive Date:	20100322
Handler Name:	THE DOW CHEMICAL COMPANY
Federal Waste Generator Description:	Large Quantity Generator
State District Owner:	Not reported
Large Quantity Handler of Universal Waste:	No
Recognized Trader Importer:	No
Recognized Trader Exporter:	No
Spent Lead Acid Battery Importer:	No
Spent Lead Acid Battery Exporter:	No
Current Record:	Yes
Non Storage Recycler Activity:	Not reported
Electronic Manifest Broker:	Not reported

Receive Date:	19960901
Handler Name:	DOW CHEMICAL COMPANY INC
Federal Waste Generator Description:	Large Quantity Generator
State District Owner:	CA
Large Quantity Handler of Universal Waste:	No
Recognized Trader Importer:	No
Recognized Trader Exporter:	No
Spent Lead Acid Battery Importer:	No
Spent Lead Acid Battery Exporter:	No
Current Record:	No
Non Storage Recycler Activity:	Not reported
Electronic Manifest Broker:	Not reported

Receive Date:	19910705
Handler Name:	DOW CHEMICAL COMPANY INC
Federal Waste Generator Description:	Large Quantity Generator
State District Owner:	CA
Large Quantity Handler of Universal Waste:	No
Recognized Trader Importer:	No
Recognized Trader Exporter:	No
Spent Lead Acid Battery Importer:	No
Spent Lead Acid Battery Exporter:	No
Current Record:	No
Non Storage Recycler Activity:	Not reported
Electronic Manifest Broker:	Not reported

Receive Date:	19900416
Handler Name:	DOW CHEMICAL COMPANY
Federal Waste Generator Description:	Large Quantity Generator
State District Owner:	Not reported
Large Quantity Handler of Universal Waste:	No
Recognized Trader Importer:	No
Recognized Trader Exporter:	No
Spent Lead Acid Battery Importer:	No
Spent Lead Acid Battery Exporter:	No
Current Record:	No

THE DOW CHEMICAL COMPANY (Continued) **1000106842**

Non Storage Recycler Activity: Not reported
Electronic Manifest Broker: Not reported

Receive Date: 19920228
Handler Name: THE DOW CHEMICAL CO.
Federal Waste Generator Description: Large Quantity Generator
State District Owner: Not reported
Large Quantity Handler of Universal Waste: No
Recognized Trader Importer: No
Recognized Trader Exporter: No
Spent Lead Acid Battery Importer: No
Spent Lead Acid Battery Exporter: No
Current Record: No
Non Storage Recycler Activity: Not reported
Electronic Manifest Broker: Not reported

Receive Date: 19940330
Handler Name: DOW CHEMICAL CO
Federal Waste Generator Description: Large Quantity Generator
State District Owner: Not reported
Large Quantity Handler of Universal Waste: No
Recognized Trader Importer: No
Recognized Trader Exporter: No
Spent Lead Acid Battery Importer: No
Spent Lead Acid Battery Exporter: No
Current Record: No
Non Storage Recycler Activity: Not reported
Electronic Manifest Broker: Not reported

Receive Date: 19960331
Handler Name: THE DOW CHEMICAL CO TORRANCE
Federal Waste Generator Description: Large Quantity Generator
State District Owner: Not reported
Large Quantity Handler of Universal Waste: No
Recognized Trader Importer: No
Recognized Trader Exporter: No
Spent Lead Acid Battery Importer: No
Spent Lead Acid Battery Exporter: No
Current Record: No
Non Storage Recycler Activity: Not reported
Electronic Manifest Broker: Not reported

Receive Date: 19990304
Handler Name: THE DOW CHEMICAL CO, TORRANCE FACILITY
Federal Waste Generator Description: Large Quantity Generator
State District Owner: Not reported
Large Quantity Handler of Universal Waste: No
Recognized Trader Importer: No
Recognized Trader Exporter: No
Spent Lead Acid Battery Importer: No
Spent Lead Acid Battery Exporter: No
Current Record: No
Non Storage Recycler Activity: Not reported
Electronic Manifest Broker: Not reported

Receive Date: 20001012
Handler Name: DOW CHEMICAL CO TORRANCE FACILITY

THE DOW CHEMICAL COMPANY (Continued) **1000106842**

Federal Waste Generator Description:	Large Quantity Generator
State District Owner:	Not reported
Large Quantity Handler of Universal Waste:	No
Recognized Trader Importer:	No
Recognized Trader Exporter:	No
Spent Lead Acid Battery Importer:	No
Spent Lead Acid Battery Exporter:	No
Current Record:	No
Non Storage Recycler Activity:	Not reported
Electronic Manifest Broker:	Not reported

Receive Date:	20020204
Handler Name:	THE DOW CHEMICAL COMPANY
Federal Waste Generator Description:	Large Quantity Generator
State District Owner:	Not reported
Large Quantity Handler of Universal Waste:	No
Recognized Trader Importer:	No
Recognized Trader Exporter:	No
Spent Lead Acid Battery Importer:	No
Spent Lead Acid Battery Exporter:	No
Current Record:	No
Non Storage Recycler Activity:	Not reported
Electronic Manifest Broker:	Not reported

Receive Date:	20040126
Handler Name:	THE DOW CHEMICAL COMPANY
Federal Waste Generator Description:	Large Quantity Generator
State District Owner:	Not reported
Large Quantity Handler of Universal Waste:	Yes
Recognized Trader Importer:	No
Recognized Trader Exporter:	No
Spent Lead Acid Battery Importer:	No
Spent Lead Acid Battery Exporter:	No
Current Record:	No
Non Storage Recycler Activity:	Not reported
Electronic Manifest Broker:	Not reported

Receive Date:	20060120
Handler Name:	THE DOW CHEMICAL COMPANY
Federal Waste Generator Description:	Large Quantity Generator
State District Owner:	Not reported
Large Quantity Handler of Universal Waste:	Yes
Recognized Trader Importer:	No
Recognized Trader Exporter:	No
Spent Lead Acid Battery Importer:	No
Spent Lead Acid Battery Exporter:	No
Current Record:	No
Non Storage Recycler Activity:	Not reported
Electronic Manifest Broker:	Not reported

Receive Date:	20080208
Handler Name:	THE DOW CHEMICAL COMPANY
Federal Waste Generator Description:	Large Quantity Generator
State District Owner:	Not reported
Large Quantity Handler of Universal Waste:	Yes
Recognized Trader Importer:	No
Recognized Trader Exporter:	No

THE DOW CHEMICAL COMPANY (Continued) **1000106842**

Spent Lead Acid Battery Importer: No
Spent Lead Acid Battery Exporter: No
Current Record: No
Non Storage Recycler Activity: Not reported
Electronic Manifest Broker: Not reported

List of NAICS Codes and Descriptions:
NAICS Code: 32511
NAICS Description: PETROCHEMICAL MANUFACTURING

NAICS Code: 325188
NAICS Description: ALL OTHER BASIC INORGANIC CHEMICAL MANUFACTURING

NAICS Code: 325211
NAICS Description: PLASTICS MATERIAL AND RESIN MANUFACTURING

NAICS Code: 325212
NAICS Description: SYNTHETIC RUBBER MANUFACTURING

NAICS Code: 32614
NAICS Description: POLYSTYRENE FOAM PRODUCT MANUFACTURING

NAICS Code: 42261
NAICS Description: PLASTICS MATERIALS AND BASIC FORMS AND SHAPES WHOLESALERS

NAICS Code: 92711
NAICS Description: SPACE RESEARCH AND TECHNOLOGY

Facility Has Received Notices of Violation:
Found Violation: Yes
Agency Which Determined Violation: State
Violation Short Description: State Statute or Regulation
Date Violation was Determined: 20080619
Actual Return to Compliance Date: 20080710
Return to Compliance Qualifier: Documented
Violation Responsible Agency: State
Scheduled Compliance Date: Not reported
Enforcement Identifier: 510
Date of Enforcement Action: 20080813
Enforcement Responsible Agency: State
Enforcement Docket Number: Not reported
Enforcement Attorney: Not reported
Corrective Action Component: No
Appeal Initiated Date: Not reported
Appeal Resolution Date: Not reported
Disposition Status Date: Not reported
Disposition Status: Not reported
Disposition Status Description: Not reported
Consent/Final Order Sequence Number: Not reported
Consent/Final Order Respondent Name: Not reported
Consent/Final Order Lead Agency: Not reported
Enforcement Type: Not reported
Enforcement Responsible Person: Not reported
Enforcement Responsible Sub-Organization: Not reported
SEP Sequence Number: Not reported
SEP Expenditure Amount: Not reported

THE DOW CHEMICAL COMPANY (Continued) **1000106842**

SEP Scheduled Completion Date:	Not reported
SEP Actual Date:	Not reported
SEP Defaulted Date:	Not reported
SEP Type:	Not reported
SEP Type Description:	Not reported
Proposed Amount:	Not reported
Final Monetary Amount:	Not reported
Paid Amount:	Not reported
Final Count:	Not reported
Final Amount:	Not reported

Found Violation:	Yes
Agency Which Determined Violation:	State
Violation Short Description:	TSD - Closure/Post-Closure
Date Violation was Determined:	19890216
Actual Return to Compliance Date:	19890710
Return to Compliance Qualifier:	Observed
Violation Responsible Agency:	State
Scheduled Compliance Date:	19890501
Enforcement Identifier:	003
Date of Enforcement Action:	19890331
Enforcement Responsible Agency:	State
Enforcement Docket Number:	Not reported
Enforcement Attorney:	Not reported
Corrective Action Component:	No
Appeal Initiated Date:	Not reported
Appeal Resolution Date:	Not reported
Disposition Status Date:	Not reported
Disposition Status:	Not reported
Disposition Status Description:	Not reported
Consent/Final Order Sequence Number:	Not reported
Consent/Final Order Respondent Name:	Not reported
Consent/Final Order Lead Agency:	Not reported
Enforcement Type:	WRITTEN INFORMAL
Enforcement Responsible Person:	R9STA
Enforcement Responsible Sub-Organization:	Not reported
SEP Sequence Number:	Not reported
SEP Expenditure Amount:	Not reported
SEP Scheduled Completion Date:	Not reported
SEP Actual Date:	Not reported
SEP Defaulted Date:	Not reported
SEP Type:	Not reported
SEP Type Description:	Not reported
Proposed Amount:	Not reported
Final Monetary Amount:	Not reported
Paid Amount:	Not reported
Final Count:	Not reported
Final Amount:	Not reported

Found Violation:	Yes
Agency Which Determined Violation:	State
Violation Short Description:	TSD - General
Date Violation was Determined:	19941122
Actual Return to Compliance Date:	19941220
Return to Compliance Qualifier:	Observed
Violation Responsible Agency:	State
Scheduled Compliance Date:	19941220

THE DOW CHEMICAL COMPANY (Continued) **1000106842**

Enforcement Identifier:	006
Date of Enforcement Action:	19941122
Enforcement Responsible Agency:	State
Enforcement Docket Number:	Not reported
Enforcement Attorney:	Not reported
Corrective Action Component:	No
Appeal Initiated Date:	Not reported
Appeal Resolution Date:	Not reported
Disposition Status Date:	Not reported
Disposition Status:	Not reported
Disposition Status Description:	Not reported
Consent/Final Order Sequence Number:	Not reported
Consent/Final Order Respondent Name:	Not reported
Consent/Final Order Lead Agency:	Not reported
Enforcement Type:	WRITTEN INFORMAL
Enforcement Responsible Person:	R9STA
Enforcement Responsible Sub-Organization:	Not reported
SEP Sequence Number:	Not reported
SEP Expenditure Amount:	Not reported
SEP Scheduled Completion Date:	Not reported
SEP Actual Date:	Not reported
SEP Defaulted Date:	Not reported
SEP Type:	Not reported
SEP Type Description:	Not reported
Proposed Amount:	Not reported
Final Monetary Amount:	Not reported
Paid Amount:	Not reported
Final Count:	Not reported
Final Amount:	Not reported

Found Violation:	No
Agency Which Determined Violation:	Not reported
Violation Short Description:	Not reported
Date Violation was Determined:	Not reported
Actual Return to Compliance Date:	Not reported
Return to Compliance Qualifier:	Not reported
Violation Responsible Agency:	Not reported
Scheduled Compliance Date:	Not reported
Enforcement Identifier:	Not reported
Date of Enforcement Action:	Not reported
Enforcement Responsible Agency:	Not reported
Enforcement Docket Number:	Not reported
Enforcement Attorney:	Not reported
Corrective Action Component:	Not reported
Appeal Initiated Date:	Not reported
Appeal Resolution Date:	Not reported
Disposition Status Date:	Not reported
Disposition Status:	Not reported
Disposition Status Description:	Not reported
Consent/Final Order Sequence Number:	Not reported
Consent/Final Order Respondent Name:	Not reported
Consent/Final Order Lead Agency:	Not reported
Enforcement Type:	Not reported
Enforcement Responsible Person:	Not reported
Enforcement Responsible Sub-Organization:	Not reported
SEP Sequence Number:	Not reported
SEP Expenditure Amount:	Not reported

THE DOW CHEMICAL COMPANY (Continued) **1000106842**

SEP Scheduled Completion Date:	Not reported
SEP Actual Date:	Not reported
SEP Defaulted Date:	Not reported
SEP Type:	Not reported
SEP Type Description:	Not reported
Proposed Amount:	Not reported
Final Monetary Amount:	Not reported
Paid Amount:	Not reported
Final Count:	Not reported
Final Amount:	Not reported
Found Violation:	Yes
Agency Which Determined Violation:	State
Violation Short Description:	LDR - General
Date Violation was Determined:	19890216
Actual Return to Compliance Date:	19890710
Return to Compliance Qualifier:	Observed
Violation Responsible Agency:	State
Scheduled Compliance Date:	19890501
Enforcement Identifier:	003
Date of Enforcement Action:	19890331
Enforcement Responsible Agency:	State
Enforcement Docket Number:	Not reported
Enforcement Attorney:	Not reported
Corrective Action Component:	No
Appeal Initiated Date:	Not reported
Appeal Resolution Date:	Not reported
Disposition Status Date:	Not reported
Disposition Status:	Not reported
Disposition Status Description:	Not reported
Consent/Final Order Sequence Number:	Not reported
Consent/Final Order Respondent Name:	Not reported
Consent/Final Order Lead Agency:	Not reported
Enforcement Type:	WRITTEN INFORMAL
Enforcement Responsible Person:	R9STA
Enforcement Responsible Sub-Organization:	Not reported
SEP Sequence Number:	Not reported
SEP Expenditure Amount:	Not reported
SEP Scheduled Completion Date:	Not reported
SEP Actual Date:	Not reported
SEP Defaulted Date:	Not reported
SEP Type:	Not reported
SEP Type Description:	Not reported
Proposed Amount:	Not reported
Final Monetary Amount:	Not reported
Paid Amount:	Not reported
Final Count:	Not reported
Final Amount:	Not reported
Found Violation:	No
Agency Which Determined Violation:	Not reported
Violation Short Description:	Not reported
Date Violation was Determined:	Not reported
Actual Return to Compliance Date:	Not reported
Return to Compliance Qualifier:	Not reported
Violation Responsible Agency:	Not reported
Scheduled Compliance Date:	Not reported

THE DOW CHEMICAL COMPANY (Continued) **1000106842**

Enforcement Identifier:	Not reported
Date of Enforcement Action:	Not reported
Enforcement Responsible Agency:	Not reported
Enforcement Docket Number:	Not reported
Enforcement Attorney:	Not reported
Corrective Action Component:	Not reported
Appeal Initiated Date:	Not reported
Appeal Resolution Date:	Not reported
Disposition Status Date:	Not reported
Disposition Status:	Not reported
Disposition Status Description:	Not reported
Consent/Final Order Sequence Number:	Not reported
Consent/Final Order Respondent Name:	Not reported
Consent/Final Order Lead Agency:	Not reported
Enforcement Type:	Not reported
Enforcement Responsible Person:	Not reported
Enforcement Responsible Sub-Organization:	Not reported
SEP Sequence Number:	Not reported
SEP Expenditure Amount:	Not reported
SEP Scheduled Completion Date:	Not reported
SEP Actual Date:	Not reported
SEP Defaulted Date:	Not reported
SEP Type:	Not reported
SEP Type Description:	Not reported
Proposed Amount:	Not reported
Final Monetary Amount:	Not reported
Paid Amount:	Not reported
Final Count:	Not reported
Final Amount:	Not reported
Found Violation:	No
Agency Which Determined Violation:	Not reported
Violation Short Description:	Not reported
Date Violation was Determined:	Not reported
Actual Return to Compliance Date:	Not reported
Return to Compliance Qualifier:	Not reported
Violation Responsible Agency:	Not reported
Scheduled Compliance Date:	Not reported
Enforcement Identifier:	Not reported
Date of Enforcement Action:	Not reported
Enforcement Responsible Agency:	Not reported
Enforcement Docket Number:	Not reported
Enforcement Attorney:	Not reported
Corrective Action Component:	Not reported
Appeal Initiated Date:	Not reported
Appeal Resolution Date:	Not reported
Disposition Status Date:	Not reported
Disposition Status:	Not reported
Disposition Status Description:	Not reported
Consent/Final Order Sequence Number:	Not reported
Consent/Final Order Respondent Name:	Not reported
Consent/Final Order Lead Agency:	Not reported
Enforcement Type:	Not reported
Enforcement Responsible Person:	Not reported
Enforcement Responsible Sub-Organization:	Not reported
SEP Sequence Number:	Not reported
SEP Expenditure Amount:	Not reported

THE DOW CHEMICAL COMPANY (Continued) **1000106842**

SEP Scheduled Completion Date:	Not reported
SEP Actual Date:	Not reported
SEP Defaulted Date:	Not reported
SEP Type:	Not reported
SEP Type Description:	Not reported
Proposed Amount:	Not reported
Final Monetary Amount:	Not reported
Paid Amount:	Not reported
Final Count:	Not reported
Final Amount:	Not reported
Found Violation:	Yes
Agency Which Determined Violation:	EPA
Violation Short Description:	TSD - General
Date Violation was Determined:	19921009
Actual Return to Compliance Date:	19931229
Return to Compliance Qualifier:	Observed
Violation Responsible Agency:	EPA
Scheduled Compliance Date:	Not reported
Enforcement Identifier:	001
Date of Enforcement Action:	19921016
Enforcement Responsible Agency:	EPA
Enforcement Docket Number:	Not reported
Enforcement Attorney:	Not reported
Corrective Action Component:	No
Appeal Initiated Date:	Not reported
Appeal Resolution Date:	Not reported
Disposition Status Date:	Not reported
Disposition Status:	Not reported
Disposition Status Description:	Not reported
Consent/Final Order Sequence Number:	Not reported
Consent/Final Order Respondent Name:	Not reported
Consent/Final Order Lead Agency:	Not reported
Enforcement Type:	WRITTEN INFORMAL
Enforcement Responsible Person:	R9STA
Enforcement Responsible Sub-Organization:	Not reported
SEP Sequence Number:	Not reported
SEP Expenditure Amount:	Not reported
SEP Scheduled Completion Date:	Not reported
SEP Actual Date:	Not reported
SEP Defaulted Date:	Not reported
SEP Type:	Not reported
SEP Type Description:	Not reported
Proposed Amount:	Not reported
Final Monetary Amount:	Not reported
Paid Amount:	Not reported
Final Count:	Not reported
Final Amount:	Not reported
Found Violation:	Yes
Agency Which Determined Violation:	State
Violation Short Description:	TSD - General
Date Violation was Determined:	19880617
Actual Return to Compliance Date:	19880622
Return to Compliance Qualifier:	Observed
Violation Responsible Agency:	State
Scheduled Compliance Date:	Not reported

THE DOW CHEMICAL COMPANY (Continued) **1000106842**

Enforcement Identifier: Not reported
Date of Enforcement Action: Not reported
Enforcement Responsible Agency: Not reported
Enforcement Docket Number: Not reported
Enforcement Attorney: Not reported
Corrective Action Component: Not reported
Appeal Initiated Date: Not reported
Appeal Resolution Date: Not reported
Disposition Status Date: Not reported
Disposition Status: Not reported
Disposition Status Description: Not reported
Consent/Final Order Sequence Number:Not reported
Consent/Final Order Respondent Name: Not reported
Consent/Final Order Lead Agency: Not reported
Enforcement Type: Not reported
Enforcement Responsible Person: Not reported
Enforcement Responsible Sub-Organization: Not reported
SEP Sequence Number: Not reported
SEP Expenditure Amount: Not reported
SEP Scheduled Completion Date: Not reported
SEP Actual Date: Not reported
SEP Defaulted Date: Not reported
SEP Type: Not reported
SEP Type Description: Not reported
Proposed Amount: Not reported
Final Monetary Amount: Not reported
Paid Amount: Not reported
Final Count: Not reported
Final Amount: Not reported

Found Violation: No
Agency Which Determined Violation: Not reported
Violation Short Description: Not reported
Date Violation was Determined: Not reported
Actual Return to Compliance Date: Not reported
Return to Compliance Qualifier: Not reported
Violation Responsible Agency: Not reported
Scheduled Compliance Date: Not reported
Enforcement Identifier: Not reported
Date of Enforcement Action: Not reported
Enforcement Responsible Agency: Not reported
Enforcement Docket Number: Not reported
Enforcement Attorney: Not reported
Corrective Action Component: Not reported
Appeal Initiated Date: Not reported
Appeal Resolution Date: Not reported
Disposition Status Date: Not reported
Disposition Status: Not reported
Disposition Status Description: Not reported
Consent/Final Order Sequence Number:Not reported
Consent/Final Order Respondent Name: Not reported
Consent/Final Order Lead Agency: Not reported
Enforcement Type: Not reported
Enforcement Responsible Person: Not reported
Enforcement Responsible Sub-Organization: Not reported
SEP Sequence Number: Not reported
SEP Expenditure Amount: Not reported

THE DOW CHEMICAL COMPANY (Continued) **1000106842**

SEP Scheduled Completion Date:	Not reported
SEP Actual Date:	Not reported
SEP Defaulted Date:	Not reported
SEP Type:	Not reported
SEP Type Description:	Not reported
Proposed Amount:	Not reported
Final Monetary Amount:	Not reported
Paid Amount:	Not reported
Final Count:	Not reported
Final Amount:	Not reported
Found Violation:	Yes
Agency Which Determined Violation:	State
Violation Short Description:	Listing - General
Date Violation was Determined:	20111122
Actual Return to Compliance Date:	20120113
Return to Compliance Qualifier:	Documented
Violation Responsible Agency:	State
Scheduled Compliance Date:	Not reported
Enforcement Identifier:	201
Date of Enforcement Action:	20111122
Enforcement Responsible Agency:	State
Enforcement Docket Number:	Not reported
Enforcement Attorney:	Not reported
Corrective Action Component:	No
Appeal Initiated Date:	Not reported
Appeal Resolution Date:	Not reported
Disposition Status Date:	Not reported
Disposition Status:	Not reported
Disposition Status Description:	Not reported
Consent/Final Order Sequence Number:	Not reported
Consent/Final Order Respondent Name:	Not reported
Consent/Final Order Lead Agency:	Not reported
Enforcement Type:	WRITTEN INFORMAL
Enforcement Responsible Person:	Not reported
Enforcement Responsible Sub-Organization:	Not reported
SEP Sequence Number:	Not reported
SEP Expenditure Amount:	Not reported
SEP Scheduled Completion Date:	Not reported
SEP Actual Date:	Not reported
SEP Defaulted Date:	Not reported
SEP Type:	Not reported
SEP Type Description:	Not reported
Proposed Amount:	Not reported
Final Monetary Amount:	Not reported
Paid Amount:	Not reported
Final Count:	Not reported
Final Amount:	Not reported
Found Violation:	Yes
Agency Which Determined Violation:	State
Violation Short Description:	TSD - Financial Requirements
Date Violation was Determined:	20040913
Actual Return to Compliance Date:	20100413
Return to Compliance Qualifier:	Documented
Violation Responsible Agency:	State
Scheduled Compliance Date:	Not reported

THE DOW CHEMICAL COMPANY (Continued) **1000106842**

Enforcement Identifier:	506
Date of Enforcement Action:	20040914
Enforcement Responsible Agency:	State
Enforcement Docket Number:	Not reported
Enforcement Attorney:	Not reported
Corrective Action Component:	No
Appeal Initiated Date:	Not reported
Appeal Resolution Date:	Not reported
Disposition Status Date:	Not reported
Disposition Status:	Not reported
Disposition Status Description:	Not reported
Consent/Final Order Sequence Number:	Not reported
Consent/Final Order Respondent Name:	Not reported
Consent/Final Order Lead Agency:	Not reported
Enforcement Type:	Not reported
Enforcement Responsible Person:	Not reported
Enforcement Responsible Sub-Organization:	Not reported
SEP Sequence Number:	Not reported
SEP Expenditure Amount:	Not reported
SEP Scheduled Completion Date:	Not reported
SEP Actual Date:	Not reported
SEP Defaulted Date:	Not reported
SEP Type:	Not reported
SEP Type Description:	Not reported
Proposed Amount:	Not reported
Final Monetary Amount:	Not reported
Paid Amount:	Not reported
Final Count:	Not reported
Final Amount:	Not reported

Found Violation:	Yes
Agency Which Determined Violation:	State
Violation Short Description:	TSD - General
Date Violation was Determined:	19871013
Actual Return to Compliance Date:	19880223
Return to Compliance Qualifier:	Observed
Violation Responsible Agency:	State
Scheduled Compliance Date:	Not reported
Enforcement Identifier:	002
Date of Enforcement Action:	19880316
Enforcement Responsible Agency:	State
Enforcement Docket Number:	Not reported
Enforcement Attorney:	Not reported
Corrective Action Component:	No
Appeal Initiated Date:	Not reported
Appeal Resolution Date:	Not reported
Disposition Status Date:	Not reported
Disposition Status:	Not reported
Disposition Status Description:	Not reported
Consent/Final Order Sequence Number:	Not reported
Consent/Final Order Respondent Name:	Not reported
Consent/Final Order Lead Agency:	Not reported
Enforcement Type:	WRITTEN INFORMAL
Enforcement Responsible Person:	R9STA
Enforcement Responsible Sub-Organization:	Not reported
SEP Sequence Number:	Not reported
SEP Expenditure Amount:	Not reported

THE DOW CHEMICAL COMPANY (Continued) **1000106842**

SEP Scheduled Completion Date:	Not reported
SEP Actual Date:	Not reported
SEP Defaulted Date:	Not reported
SEP Type:	Not reported
SEP Type Description:	Not reported
Proposed Amount:	Not reported
Final Monetary Amount:	Not reported
Paid Amount:	Not reported
Final Count:	Not reported
Final Amount:	Not reported
Found Violation:	Yes
Agency Which Determined Violation:	EPA
Violation Short Description:	LDR - General
Date Violation was Determined:	19921009
Actual Return to Compliance Date:	19931229
Return to Compliance Qualifier:	Observed
Violation Responsible Agency:	EPA
Scheduled Compliance Date:	Not reported
Enforcement Identifier:	001
Date of Enforcement Action:	19921016
Enforcement Responsible Agency:	EPA
Enforcement Docket Number:	Not reported
Enforcement Attorney:	Not reported
Corrective Action Component:	No
Appeal Initiated Date:	Not reported
Appeal Resolution Date:	Not reported
Disposition Status Date:	Not reported
Disposition Status:	Not reported
Disposition Status Description:	Not reported
Consent/Final Order Sequence Number:	Not reported
Consent/Final Order Respondent Name:	Not reported
Consent/Final Order Lead Agency:	Not reported
Enforcement Type:	WRITTEN INFORMAL
Enforcement Responsible Person:	R9STA
Enforcement Responsible Sub-Organization:	Not reported
SEP Sequence Number:	Not reported
SEP Expenditure Amount:	Not reported
SEP Scheduled Completion Date:	Not reported
SEP Actual Date:	Not reported
SEP Defaulted Date:	Not reported
SEP Type:	Not reported
SEP Type Description:	Not reported
Proposed Amount:	Not reported
Final Monetary Amount:	Not reported
Paid Amount:	Not reported
Final Count:	Not reported
Final Amount:	Not reported
Found Violation:	Yes
Agency Which Determined Violation:	State
Violation Short Description:	TSD - Container Use and Management
Date Violation was Determined:	20060124
Actual Return to Compliance Date:	20060125
Return to Compliance Qualifier:	Documented
Violation Responsible Agency:	State
Scheduled Compliance Date:	Not reported

THE DOW CHEMICAL COMPANY (Continued) **1000106842**

Enforcement Identifier:	507
Date of Enforcement Action:	20060222
Enforcement Responsible Agency:	State
Enforcement Docket Number:	Not reported
Enforcement Attorney:	Not reported
Corrective Action Component:	No
Appeal Initiated Date:	Not reported
Appeal Resolution Date:	Not reported
Disposition Status Date:	Not reported
Disposition Status:	Not reported
Disposition Status Description:	Not reported
Consent/Final Order Sequence Number:	Not reported
Consent/Final Order Respondent Name:	Not reported
Consent/Final Order Lead Agency:	Not reported
Enforcement Type:	Not reported
Enforcement Responsible Person:	Not reported
Enforcement Responsible Sub-Organization:	Not reported
SEP Sequence Number:	Not reported
SEP Expenditure Amount:	Not reported
SEP Scheduled Completion Date:	Not reported
SEP Actual Date:	Not reported
SEP Defaulted Date:	Not reported
SEP Type:	Not reported
SEP Type Description:	Not reported
Proposed Amount:	Not reported
Final Monetary Amount:	Not reported
Paid Amount:	Not reported
Final Count:	Not reported
Final Amount:	Not reported

Found Violation:	Yes
Agency Which Determined Violation:	State
Violation Short Description:	TSD - Container Use and Management
Date Violation was Determined:	20030813
Actual Return to Compliance Date:	20030908
Return to Compliance Qualifier:	Documented
Violation Responsible Agency:	State
Scheduled Compliance Date:	Not reported
Enforcement Identifier:	200
Date of Enforcement Action:	20030813
Enforcement Responsible Agency:	State
Enforcement Docket Number:	Not reported
Enforcement Attorney:	Not reported
Corrective Action Component:	No
Appeal Initiated Date:	Not reported
Appeal Resolution Date:	Not reported
Disposition Status Date:	Not reported
Disposition Status:	Not reported
Disposition Status Description:	Not reported
Consent/Final Order Sequence Number:	Not reported
Consent/Final Order Respondent Name:	Not reported
Consent/Final Order Lead Agency:	Not reported
Enforcement Type:	WRITTEN INFORMAL
Enforcement Responsible Person:	Not reported
Enforcement Responsible Sub-Organization:	Not reported
SEP Sequence Number:	Not reported
SEP Expenditure Amount:	Not reported

THE DOW CHEMICAL COMPANY (Continued) **1000106842**

SEP Scheduled Completion Date:	Not reported
SEP Actual Date:	Not reported
SEP Defaulted Date:	Not reported
SEP Type:	Not reported
SEP Type Description:	Not reported
Proposed Amount:	Not reported
Final Monetary Amount:	Not reported
Paid Amount:	Not reported
Final Count:	Not reported
Final Amount:	Not reported
Found Violation:	Yes
Agency Which Determined Violation:	State
Violation Short Description:	TSD - Financial Requirements
Date Violation was Determined:	20040913
Actual Return to Compliance Date:	20100413
Return to Compliance Qualifier:	Documented
Violation Responsible Agency:	State
Scheduled Compliance Date:	Not reported
Enforcement Identifier:	200
Date of Enforcement Action:	20040914
Enforcement Responsible Agency:	State
Enforcement Docket Number:	Not reported
Enforcement Attorney:	Not reported
Corrective Action Component:	No
Appeal Initiated Date:	Not reported
Appeal Resolution Date:	Not reported
Disposition Status Date:	Not reported
Disposition Status:	Not reported
Disposition Status Description:	Not reported
Consent/Final Order Sequence Number:	Not reported
Consent/Final Order Respondent Name:	Not reported
Consent/Final Order Lead Agency:	Not reported
Enforcement Type:	WRITTEN INFORMAL
Enforcement Responsible Person:	Not reported
Enforcement Responsible Sub-Organization:	Not reported
SEP Sequence Number:	Not reported
SEP Expenditure Amount:	Not reported
SEP Scheduled Completion Date:	Not reported
SEP Actual Date:	Not reported
SEP Defaulted Date:	Not reported
SEP Type:	Not reported
SEP Type Description:	Not reported
Proposed Amount:	Not reported
Final Monetary Amount:	Not reported
Paid Amount:	Not reported
Final Count:	Not reported
Final Amount:	Not reported
Found Violation:	Yes
Agency Which Determined Violation:	State
Violation Short Description:	TSD - General
Date Violation was Determined:	19910401
Actual Return to Compliance Date:	19910612
Return to Compliance Qualifier:	Observed
Violation Responsible Agency:	State
Scheduled Compliance Date:	Not reported

THE DOW CHEMICAL COMPANY (Continued) **1000106842**

Enforcement Identifier:	Not reported
Date of Enforcement Action:	Not reported
Enforcement Responsible Agency:	Not reported
Enforcement Docket Number:	Not reported
Enforcement Attorney:	Not reported
Corrective Action Component:	Not reported
Appeal Initiated Date:	Not reported
Appeal Resolution Date:	Not reported
Disposition Status Date:	Not reported
Disposition Status:	Not reported
Disposition Status Description:	Not reported
Consent/Final Order Sequence Number:	Not reported
Consent/Final Order Respondent Name:	Not reported
Consent/Final Order Lead Agency:	Not reported
Enforcement Type:	Not reported
Enforcement Responsible Person:	Not reported
Enforcement Responsible Sub-Organization:	Not reported
SEP Sequence Number:	Not reported
SEP Expenditure Amount:	Not reported
SEP Scheduled Completion Date:	Not reported
SEP Actual Date:	Not reported
SEP Defaulted Date:	Not reported
SEP Type:	Not reported
SEP Type Description:	Not reported
Proposed Amount:	Not reported
Final Monetary Amount:	Not reported
Paid Amount:	Not reported
Final Count:	Not reported
Final Amount:	Not reported

Found Violation:	Yes
Agency Which Determined Violation:	State
Violation Short Description:	LDR - General
Date Violation was Determined:	19880617
Actual Return to Compliance Date:	19890710
Return to Compliance Qualifier:	Observed
Violation Responsible Agency:	State
Scheduled Compliance Date:	Not reported
Enforcement Identifier:	Not reported
Date of Enforcement Action:	Not reported
Enforcement Responsible Agency:	Not reported
Enforcement Docket Number:	Not reported
Enforcement Attorney:	Not reported
Corrective Action Component:	Not reported
Appeal Initiated Date:	Not reported
Appeal Resolution Date:	Not reported
Disposition Status Date:	Not reported
Disposition Status:	Not reported
Disposition Status Description:	Not reported
Consent/Final Order Sequence Number:	Not reported
Consent/Final Order Respondent Name:	Not reported
Consent/Final Order Lead Agency:	Not reported
Enforcement Type:	Not reported
Enforcement Responsible Person:	Not reported
Enforcement Responsible Sub-Organization:	Not reported
SEP Sequence Number:	Not reported
SEP Expenditure Amount:	Not reported

THE DOW CHEMICAL COMPANY (Continued) **1000106842**

SEP Scheduled Completion Date:	Not reported
SEP Actual Date:	Not reported
SEP Defaulted Date:	Not reported
SEP Type:	Not reported
SEP Type Description:	Not reported
Proposed Amount:	Not reported
Final Monetary Amount:	Not reported
Paid Amount:	Not reported
Final Count:	Not reported
Final Amount:	Not reported
Found Violation:	Yes
Agency Which Determined Violation:	State
Violation Short Description:	Listing - General
Date Violation was Determined:	20111122
Actual Return to Compliance Date:	20120113
Return to Compliance Qualifier:	Documented
Violation Responsible Agency:	State
Scheduled Compliance Date:	Not reported
Enforcement Identifier:	514
Date of Enforcement Action:	20120105
Enforcement Responsible Agency:	State
Enforcement Docket Number:	Not reported
Enforcement Attorney:	Not reported
Corrective Action Component:	No
Appeal Initiated Date:	Not reported
Appeal Resolution Date:	Not reported
Disposition Status Date:	Not reported
Disposition Status:	Not reported
Disposition Status Description:	Not reported
Consent/Final Order Sequence Number:	Not reported
Consent/Final Order Respondent Name:	Not reported
Consent/Final Order Lead Agency:	Not reported
Enforcement Type:	Not reported
Enforcement Responsible Person:	Not reported
Enforcement Responsible Sub-Organization:	Not reported
SEP Sequence Number:	Not reported
SEP Expenditure Amount:	Not reported
SEP Scheduled Completion Date:	Not reported
SEP Actual Date:	Not reported
SEP Defaulted Date:	Not reported
SEP Type:	Not reported
SEP Type Description:	Not reported
Proposed Amount:	Not reported
Final Monetary Amount:	Not reported
Paid Amount:	Not reported
Final Count:	Not reported
Final Amount:	Not reported
Found Violation:	No
Agency Which Determined Violation:	Not reported
Violation Short Description:	Not reported
Date Violation was Determined:	Not reported
Actual Return to Compliance Date:	Not reported
Return to Compliance Qualifier:	Not reported
Violation Responsible Agency:	Not reported
Scheduled Compliance Date:	Not reported

THE DOW CHEMICAL COMPANY (Continued) **1000106842**

Enforcement Identifier: Not reported
Date of Enforcement Action: Not reported
Enforcement Responsible Agency: Not reported
Enforcement Docket Number: Not reported
Enforcement Attorney: Not reported
Corrective Action Component: Not reported
Appeal Initiated Date: Not reported
Appeal Resolution Date: Not reported
Disposition Status Date: Not reported
Disposition Status: Not reported
Disposition Status Description: Not reported
Consent/Final Order Sequence Number:Not reported
Consent/Final Order Respondent Name: Not reported
Consent/Final Order Lead Agency: Not reported
Enforcement Type: Not reported
Enforcement Responsible Person: Not reported
Enforcement Responsible Sub-Organization: Not reported
SEP Sequence Number: Not reported
SEP Expenditure Amount: Not reported
SEP Scheduled Completion Date: Not reported
SEP Actual Date: Not reported
SEP Defaulted Date: Not reported
SEP Type: Not reported
SEP Type Description: Not reported
Proposed Amount: Not reported
Final Monetary Amount: Not reported
Paid Amount: Not reported
Final Count: Not reported
Final Amount: Not reported

Found Violation: No
Agency Which Determined Violation: Not reported
Violation Short Description: Not reported
Date Violation was Determined: Not reported
Actual Return to Compliance Date: Not reported
Return to Compliance Qualifier: Not reported
Violation Responsible Agency: Not reported
Scheduled Compliance Date: Not reported
Enforcement Identifier: Not reported
Date of Enforcement Action: Not reported
Enforcement Responsible Agency: Not reported
Enforcement Docket Number: Not reported
Enforcement Attorney: Not reported
Corrective Action Component: Not reported
Appeal Initiated Date: Not reported
Appeal Resolution Date: Not reported
Disposition Status Date: Not reported
Disposition Status: Not reported
Disposition Status Description: Not reported
Consent/Final Order Sequence Number:Not reported
Consent/Final Order Respondent Name: Not reported
Consent/Final Order Lead Agency: Not reported
Enforcement Type: Not reported
Enforcement Responsible Person: Not reported
Enforcement Responsible Sub-Organization: Not reported
SEP Sequence Number: Not reported
SEP Expenditure Amount: Not reported

THE DOW CHEMICAL COMPANY (Continued) **1000106842**

SEP Scheduled Completion Date:	Not reported
SEP Actual Date:	Not reported
SEP Defaulted Date:	Not reported
SEP Type:	Not reported
SEP Type Description:	Not reported
Proposed Amount:	Not reported
Final Monetary Amount:	Not reported
Paid Amount:	Not reported
Final Count:	Not reported
Final Amount:	Not reported
Found Violation:	No
Agency Which Determined Violation:	Not reported
Violation Short Description:	Not reported
Date Violation was Determined:	Not reported
Actual Return to Compliance Date:	Not reported
Return to Compliance Qualifier:	Not reported
Violation Responsible Agency:	Not reported
Scheduled Compliance Date:	Not reported
Enforcement Identifier:	Not reported
Date of Enforcement Action:	Not reported
Enforcement Responsible Agency:	Not reported
Enforcement Docket Number:	Not reported
Enforcement Attorney:	Not reported
Corrective Action Component:	Not reported
Appeal Initiated Date:	Not reported
Appeal Resolution Date:	Not reported
Disposition Status Date:	Not reported
Disposition Status:	Not reported
Disposition Status Description:	Not reported
Consent/Final Order Sequence Number:	Not reported
Consent/Final Order Respondent Name:	Not reported
Consent/Final Order Lead Agency:	Not reported
Enforcement Type:	Not reported
Enforcement Responsible Person:	Not reported
Enforcement Responsible Sub-Organization:	Not reported
SEP Sequence Number:	Not reported
SEP Expenditure Amount:	Not reported
SEP Scheduled Completion Date:	Not reported
SEP Actual Date:	Not reported
SEP Defaulted Date:	Not reported
SEP Type:	Not reported
SEP Type Description:	Not reported
Proposed Amount:	Not reported
Final Monetary Amount:	Not reported
Paid Amount:	Not reported
Final Count:	Not reported
Final Amount:	Not reported
Found Violation:	Yes
Agency Which Determined Violation:	State
Violation Short Description:	TSD - General
Date Violation was Determined:	19941122
Actual Return to Compliance Date:	19950125
Return to Compliance Qualifier:	Observed
Violation Responsible Agency:	State
Scheduled Compliance Date:	19941220

THE DOW CHEMICAL COMPANY (Continued) **1000106842**

Enforcement Identifier:	006
Date of Enforcement Action:	19941122
Enforcement Responsible Agency:	State
Enforcement Docket Number:	Not reported
Enforcement Attorney:	Not reported
Corrective Action Component:	No
Appeal Initiated Date:	Not reported
Appeal Resolution Date:	Not reported
Disposition Status Date:	Not reported
Disposition Status:	Not reported
Disposition Status Description:	Not reported
Consent/Final Order Sequence Number:	Not reported
Consent/Final Order Respondent Name:	Not reported
Consent/Final Order Lead Agency:	Not reported
Enforcement Type:	WRITTEN INFORMAL
Enforcement Responsible Person:	R9STA
Enforcement Responsible Sub-Organization:	Not reported
SEP Sequence Number:	Not reported
SEP Expenditure Amount:	Not reported
SEP Scheduled Completion Date:	Not reported
SEP Actual Date:	Not reported
SEP Defaulted Date:	Not reported
SEP Type:	Not reported
SEP Type Description:	Not reported
Proposed Amount:	Not reported
Final Monetary Amount:	Not reported
Paid Amount:	Not reported
Final Count:	Not reported
Final Amount:	Not reported

Found Violation:	Yes
Agency Which Determined Violation:	State
Violation Short Description:	TSD - General
Date Violation was Determined:	19900525
Actual Return to Compliance Date:	19910612
Return to Compliance Qualifier:	Observed
Violation Responsible Agency:	State
Scheduled Compliance Date:	Not reported
Enforcement Identifier:	005
Date of Enforcement Action:	19900709
Enforcement Responsible Agency:	State
Enforcement Docket Number:	Not reported
Enforcement Attorney:	Not reported
Corrective Action Component:	No
Appeal Initiated Date:	Not reported
Appeal Resolution Date:	Not reported
Disposition Status Date:	Not reported
Disposition Status:	Not reported
Disposition Status Description:	Not reported
Consent/Final Order Sequence Number:	Not reported
Consent/Final Order Respondent Name:	Not reported
Consent/Final Order Lead Agency:	Not reported
Enforcement Type:	WRITTEN INFORMAL
Enforcement Responsible Person:	R9STA
Enforcement Responsible Sub-Organization:	Not reported
SEP Sequence Number:	Not reported
SEP Expenditure Amount:	Not reported

THE DOW CHEMICAL COMPANY (Continued) **1000106842**

SEP Scheduled Completion Date:	Not reported
SEP Actual Date:	Not reported
SEP Defaulted Date:	Not reported
SEP Type:	Not reported
SEP Type Description:	Not reported
Proposed Amount:	Not reported
Final Monetary Amount:	Not reported
Paid Amount:	Not reported
Final Count:	Not reported
Final Amount:	Not reported

Found Violation:	Yes
Agency Which Determined Violation:	State
Violation Short Description:	Generators - General
Date Violation was Determined:	20030813
Actual Return to Compliance Date:	20030908
Return to Compliance Qualifier:	Documented
Violation Responsible Agency:	State
Scheduled Compliance Date:	Not reported
Enforcement Identifier:	503
Date of Enforcement Action:	20030917
Enforcement Responsible Agency:	State
Enforcement Docket Number:	Not reported
Enforcement Attorney:	Not reported
Corrective Action Component:	No
Appeal Initiated Date:	Not reported
Appeal Resolution Date:	Not reported
Disposition Status Date:	Not reported
Disposition Status:	Not reported
Disposition Status Description:	Not reported
Consent/Final Order Sequence Number:	Not reported
Consent/Final Order Respondent Name:	Not reported
Consent/Final Order Lead Agency:	Not reported
Enforcement Type:	Not reported
Enforcement Responsible Person:	Not reported
Enforcement Responsible Sub-Organization:	Not reported
SEP Sequence Number:	Not reported
SEP Expenditure Amount:	Not reported
SEP Scheduled Completion Date:	Not reported
SEP Actual Date:	Not reported
SEP Defaulted Date:	Not reported
SEP Type:	Not reported
SEP Type Description:	Not reported
Proposed Amount:	Not reported
Final Monetary Amount:	Not reported
Paid Amount:	Not reported
Final Count:	Not reported
Final Amount:	Not reported

Found Violation:	Yes
Agency Which Determined Violation:	State
Violation Short Description:	LDR - General
Date Violation was Determined:	19890216
Actual Return to Compliance Date:	19890710
Return to Compliance Qualifier:	Observed
Violation Responsible Agency:	State
Scheduled Compliance Date:	19890501

THE DOW CHEMICAL COMPANY (Continued) **1000106842**

Enforcement Identifier:	003
Date of Enforcement Action:	19890331
Enforcement Responsible Agency:	State
Enforcement Docket Number:	Not reported
Enforcement Attorney:	Not reported
Corrective Action Component:	No
Appeal Initiated Date:	Not reported
Appeal Resolution Date:	Not reported
Disposition Status Date:	Not reported
Disposition Status:	Not reported
Disposition Status Description:	Not reported
Consent/Final Order Sequence Number:	Not reported
Consent/Final Order Respondent Name:	Not reported
Consent/Final Order Lead Agency:	Not reported
Enforcement Type:	WRITTEN INFORMAL
Enforcement Responsible Person:	R9STA
Enforcement Responsible Sub-Organization:	Not reported
SEP Sequence Number:	Not reported
SEP Expenditure Amount:	Not reported
SEP Scheduled Completion Date:	Not reported
SEP Actual Date:	Not reported
SEP Defaulted Date:	Not reported
SEP Type:	Not reported
SEP Type Description:	Not reported
Proposed Amount:	Not reported
Final Monetary Amount:	Not reported
Paid Amount:	Not reported
Final Count:	Not reported
Final Amount:	Not reported

Found Violation:	No
Agency Which Determined Violation:	Not reported
Violation Short Description:	Not reported
Date Violation was Determined:	Not reported
Actual Return to Compliance Date:	Not reported
Return to Compliance Qualifier:	Not reported
Violation Responsible Agency:	Not reported
Scheduled Compliance Date:	Not reported
Enforcement Identifier:	Not reported
Date of Enforcement Action:	Not reported
Enforcement Responsible Agency:	Not reported
Enforcement Docket Number:	Not reported
Enforcement Attorney:	Not reported
Corrective Action Component:	Not reported
Appeal Initiated Date:	Not reported
Appeal Resolution Date:	Not reported
Disposition Status Date:	Not reported
Disposition Status:	Not reported
Disposition Status Description:	Not reported
Consent/Final Order Sequence Number:	Not reported
Consent/Final Order Respondent Name:	Not reported
Consent/Final Order Lead Agency:	Not reported
Enforcement Type:	Not reported
Enforcement Responsible Person:	Not reported
Enforcement Responsible Sub-Organization:	Not reported
SEP Sequence Number:	Not reported
SEP Expenditure Amount:	Not reported

THE DOW CHEMICAL COMPANY (Continued) **1000106842**

SEP Scheduled Completion Date:	Not reported
SEP Actual Date:	Not reported
SEP Defaulted Date:	Not reported
SEP Type:	Not reported
SEP Type Description:	Not reported
Proposed Amount:	Not reported
Final Monetary Amount:	Not reported
Paid Amount:	Not reported
Final Count:	Not reported
Final Amount:	Not reported
Found Violation:	Yes
Agency Which Determined Violation:	State
Violation Short Description:	LDR - General
Date Violation was Determined:	20030813
Actual Return to Compliance Date:	20030908
Return to Compliance Qualifier:	Documented
Violation Responsible Agency:	State
Scheduled Compliance Date:	Not reported
Enforcement Identifier:	503
Date of Enforcement Action:	20030917
Enforcement Responsible Agency:	State
Enforcement Docket Number:	Not reported
Enforcement Attorney:	Not reported
Corrective Action Component:	No
Appeal Initiated Date:	Not reported
Appeal Resolution Date:	Not reported
Disposition Status Date:	Not reported
Disposition Status:	Not reported
Disposition Status Description:	Not reported
Consent/Final Order Sequence Number:	Not reported
Consent/Final Order Respondent Name:	Not reported
Consent/Final Order Lead Agency:	Not reported
Enforcement Type:	Not reported
Enforcement Responsible Person:	Not reported
Enforcement Responsible Sub-Organization:	Not reported
SEP Sequence Number:	Not reported
SEP Expenditure Amount:	Not reported
SEP Scheduled Completion Date:	Not reported
SEP Actual Date:	Not reported
SEP Defaulted Date:	Not reported
SEP Type:	Not reported
SEP Type Description:	Not reported
Proposed Amount:	Not reported
Final Monetary Amount:	Not reported
Paid Amount:	Not reported
Final Count:	Not reported
Final Amount:	Not reported
Found Violation:	No
Agency Which Determined Violation:	Not reported
Violation Short Description:	Not reported
Date Violation was Determined:	Not reported
Actual Return to Compliance Date:	Not reported
Return to Compliance Qualifier:	Not reported
Violation Responsible Agency:	Not reported
Scheduled Compliance Date:	Not reported

THE DOW CHEMICAL COMPANY (Continued) **1000106842**

Enforcement Identifier:	Not reported
Date of Enforcement Action:	Not reported
Enforcement Responsible Agency:	Not reported
Enforcement Docket Number:	Not reported
Enforcement Attorney:	Not reported
Corrective Action Component:	Not reported
Appeal Initiated Date:	Not reported
Appeal Resolution Date:	Not reported
Disposition Status Date:	Not reported
Disposition Status:	Not reported
Disposition Status Description:	Not reported
Consent/Final Order Sequence Number:	Not reported
Consent/Final Order Respondent Name:	Not reported
Consent/Final Order Lead Agency:	Not reported
Enforcement Type:	Not reported
Enforcement Responsible Person:	Not reported
Enforcement Responsible Sub-Organization:	Not reported
SEP Sequence Number:	Not reported
SEP Expenditure Amount:	Not reported
SEP Scheduled Completion Date:	Not reported
SEP Actual Date:	Not reported
SEP Defaulted Date:	Not reported
SEP Type:	Not reported
SEP Type Description:	Not reported
Proposed Amount:	Not reported
Final Monetary Amount:	Not reported
Paid Amount:	Not reported
Final Count:	Not reported
Final Amount:	Not reported

Found Violation:	Yes
Agency Which Determined Violation:	State
Violation Short Description:	TSD - Financial Requirements
Date Violation was Determined:	20060228
Actual Return to Compliance Date:	20100413
Return to Compliance Qualifier:	Documented
Violation Responsible Agency:	State
Scheduled Compliance Date:	Not reported
Enforcement Identifier:	200
Date of Enforcement Action:	20060303
Enforcement Responsible Agency:	State
Enforcement Docket Number:	Not reported
Enforcement Attorney:	Not reported
Corrective Action Component:	No
Appeal Initiated Date:	Not reported
Appeal Resolution Date:	Not reported
Disposition Status Date:	Not reported
Disposition Status:	Not reported
Disposition Status Description:	Not reported
Consent/Final Order Sequence Number:	Not reported
Consent/Final Order Respondent Name:	Not reported
Consent/Final Order Lead Agency:	Not reported
Enforcement Type:	WRITTEN INFORMAL
Enforcement Responsible Person:	Not reported
Enforcement Responsible Sub-Organization:	Not reported
SEP Sequence Number:	Not reported
SEP Expenditure Amount:	Not reported

THE DOW CHEMICAL COMPANY (Continued) **1000106842**

SEP Scheduled Completion Date:	Not reported
SEP Actual Date:	Not reported
SEP Defaulted Date:	Not reported
SEP Type:	Not reported
SEP Type Description:	Not reported
Proposed Amount:	Not reported
Final Monetary Amount:	Not reported
Paid Amount:	Not reported
Final Count:	Not reported
Final Amount:	Not reported

Found Violation:	Yes
Agency Which Determined Violation:	State
Violation Short Description:	Generators - General
Date Violation was Determined:	20030813
Actual Return to Compliance Date:	20030908
Return to Compliance Qualifier:	Documented
Violation Responsible Agency:	State
Scheduled Compliance Date:	Not reported
Enforcement Identifier:	200
Date of Enforcement Action:	20030813
Enforcement Responsible Agency:	State
Enforcement Docket Number:	Not reported
Enforcement Attorney:	Not reported
Corrective Action Component:	No
Appeal Initiated Date:	Not reported
Appeal Resolution Date:	Not reported
Disposition Status Date:	Not reported
Disposition Status:	Not reported
Disposition Status Description:	Not reported
Consent/Final Order Sequence Number:	Not reported
Consent/Final Order Respondent Name:	Not reported
Consent/Final Order Lead Agency:	Not reported
Enforcement Type:	WRITTEN INFORMAL
Enforcement Responsible Person:	Not reported
Enforcement Responsible Sub-Organization:	Not reported
SEP Sequence Number:	Not reported
SEP Expenditure Amount:	Not reported
SEP Scheduled Completion Date:	Not reported
SEP Actual Date:	Not reported
SEP Defaulted Date:	Not reported
SEP Type:	Not reported
SEP Type Description:	Not reported
Proposed Amount:	Not reported
Final Monetary Amount:	Not reported
Paid Amount:	Not reported
Final Count:	Not reported
Final Amount:	Not reported

Found Violation:	Yes
Agency Which Determined Violation:	State
Violation Short Description:	TSD - General Facility Standards
Date Violation was Determined:	19991123
Actual Return to Compliance Date:	19991210
Return to Compliance Qualifier:	Documented
Violation Responsible Agency:	State
Scheduled Compliance Date:	Not reported

THE DOW CHEMICAL COMPANY (Continued) **1000106842**

Enforcement Identifier:	501
Date of Enforcement Action:	19991213
Enforcement Responsible Agency:	State
Enforcement Docket Number:	Not reported
Enforcement Attorney:	Not reported
Corrective Action Component:	No
Appeal Initiated Date:	Not reported
Appeal Resolution Date:	Not reported
Disposition Status Date:	Not reported
Disposition Status:	Not reported
Disposition Status Description:	Not reported
Consent/Final Order Sequence Number:	Not reported
Consent/Final Order Respondent Name:	Not reported
Consent/Final Order Lead Agency:	Not reported
Enforcement Type:	Not reported
Enforcement Responsible Person:	Not reported
Enforcement Responsible Sub-Organization:	Not reported
SEP Sequence Number:	Not reported
SEP Expenditure Amount:	Not reported
SEP Scheduled Completion Date:	Not reported
SEP Actual Date:	Not reported
SEP Defaulted Date:	Not reported
SEP Type:	Not reported
SEP Type Description:	Not reported
Proposed Amount:	Not reported
Final Monetary Amount:	Not reported
Paid Amount:	Not reported
Final Count:	Not reported
Final Amount:	Not reported
Found Violation:	No
Agency Which Determined Violation:	Not reported
Violation Short Description:	Not reported
Date Violation was Determined:	Not reported
Actual Return to Compliance Date:	Not reported
Return to Compliance Qualifier:	Not reported
Violation Responsible Agency:	Not reported
Scheduled Compliance Date:	Not reported
Enforcement Identifier:	Not reported
Date of Enforcement Action:	Not reported
Enforcement Responsible Agency:	Not reported
Enforcement Docket Number:	Not reported
Enforcement Attorney:	Not reported
Corrective Action Component:	Not reported
Appeal Initiated Date:	Not reported
Appeal Resolution Date:	Not reported
Disposition Status Date:	Not reported
Disposition Status:	Not reported
Disposition Status Description:	Not reported
Consent/Final Order Sequence Number:	Not reported
Consent/Final Order Respondent Name:	Not reported
Consent/Final Order Lead Agency:	Not reported
Enforcement Type:	Not reported
Enforcement Responsible Person:	Not reported
Enforcement Responsible Sub-Organization:	Not reported
SEP Sequence Number:	Not reported
SEP Expenditure Amount:	Not reported

THE DOW CHEMICAL COMPANY (Continued) **1000106842**

SEP Scheduled Completion Date:	Not reported
SEP Actual Date:	Not reported
SEP Defaulted Date:	Not reported
SEP Type:	Not reported
SEP Type Description:	Not reported
Proposed Amount:	Not reported
Final Monetary Amount:	Not reported
Paid Amount:	Not reported
Final Count:	Not reported
Final Amount:	Not reported
Found Violation:	No
Agency Which Determined Violation:	Not reported
Violation Short Description:	Not reported
Date Violation was Determined:	Not reported
Actual Return to Compliance Date:	Not reported
Return to Compliance Qualifier:	Not reported
Violation Responsible Agency:	Not reported
Scheduled Compliance Date:	Not reported
Enforcement Identifier:	Not reported
Date of Enforcement Action:	Not reported
Enforcement Responsible Agency:	Not reported
Enforcement Docket Number:	Not reported
Enforcement Attorney:	Not reported
Corrective Action Component:	Not reported
Appeal Initiated Date:	Not reported
Appeal Resolution Date:	Not reported
Disposition Status Date:	Not reported
Disposition Status:	Not reported
Disposition Status Description:	Not reported
Consent/Final Order Sequence Number:	Not reported
Consent/Final Order Respondent Name:	Not reported
Consent/Final Order Lead Agency:	Not reported
Enforcement Type:	Not reported
Enforcement Responsible Person:	Not reported
Enforcement Responsible Sub-Organization:	Not reported
SEP Sequence Number:	Not reported
SEP Expenditure Amount:	Not reported
SEP Scheduled Completion Date:	Not reported
SEP Actual Date:	Not reported
SEP Defaulted Date:	Not reported
SEP Type:	Not reported
SEP Type Description:	Not reported
Proposed Amount:	Not reported
Final Monetary Amount:	Not reported
Paid Amount:	Not reported
Final Count:	Not reported
Final Amount:	Not reported
Found Violation:	Yes
Agency Which Determined Violation:	State
Violation Short Description:	TSD - General
Date Violation was Determined:	19871013
Actual Return to Compliance Date:	19880223
Return to Compliance Qualifier:	Observed
Violation Responsible Agency:	State
Scheduled Compliance Date:	19871113

THE DOW CHEMICAL COMPANY (Continued) **1000106842**

Enforcement Identifier:	001
Date of Enforcement Action:	19871013
Enforcement Responsible Agency:	State
Enforcement Docket Number:	Not reported
Enforcement Attorney:	Not reported
Corrective Action Component:	No
Appeal Initiated Date:	Not reported
Appeal Resolution Date:	Not reported
Disposition Status Date:	Not reported
Disposition Status:	Not reported
Disposition Status Description:	Not reported
Consent/Final Order Sequence Number:	Not reported
Consent/Final Order Respondent Name:	Not reported
Consent/Final Order Lead Agency:	Not reported
Enforcement Type:	WRITTEN INFORMAL
Enforcement Responsible Person:	R9STA
Enforcement Responsible Sub-Organization:	Not reported
SEP Sequence Number:	Not reported
SEP Expenditure Amount:	Not reported
SEP Scheduled Completion Date:	Not reported
SEP Actual Date:	Not reported
SEP Defaulted Date:	Not reported
SEP Type:	Not reported
SEP Type Description:	Not reported
Proposed Amount:	Not reported
Final Monetary Amount:	Not reported
Paid Amount:	Not reported
Final Count:	Not reported
Final Amount:	Not reported

Found Violation:	Yes
Agency Which Determined Violation:	State
Violation Short Description:	LDR - General
Date Violation was Determined:	20030813
Actual Return to Compliance Date:	20030908
Return to Compliance Qualifier:	Documented
Violation Responsible Agency:	State
Scheduled Compliance Date:	Not reported
Enforcement Identifier:	200
Date of Enforcement Action:	20030813
Enforcement Responsible Agency:	State
Enforcement Docket Number:	Not reported
Enforcement Attorney:	Not reported
Corrective Action Component:	No
Appeal Initiated Date:	Not reported
Appeal Resolution Date:	Not reported
Disposition Status Date:	Not reported
Disposition Status:	Not reported
Disposition Status Description:	Not reported
Consent/Final Order Sequence Number:	Not reported
Consent/Final Order Respondent Name:	Not reported
Consent/Final Order Lead Agency:	Not reported
Enforcement Type:	WRITTEN INFORMAL
Enforcement Responsible Person:	Not reported
Enforcement Responsible Sub-Organization:	Not reported
SEP Sequence Number:	Not reported
SEP Expenditure Amount:	Not reported

THE DOW CHEMICAL COMPANY (Continued) **1000106842**

SEP Scheduled Completion Date:	Not reported
SEP Actual Date:	Not reported
SEP Defaulted Date:	Not reported
SEP Type:	Not reported
SEP Type Description:	Not reported
Proposed Amount:	Not reported
Final Monetary Amount:	Not reported
Paid Amount:	Not reported
Final Count:	Not reported
Final Amount:	Not reported
Found Violation:	Yes
Agency Which Determined Violation:	State
Violation Short Description:	TSD - General Facility Standards
Date Violation was Determined:	20060124
Actual Return to Compliance Date:	20060215
Return to Compliance Qualifier:	Documented
Violation Responsible Agency:	State
Scheduled Compliance Date:	Not reported
Enforcement Identifier:	507
Date of Enforcement Action:	20060222
Enforcement Responsible Agency:	State
Enforcement Docket Number:	Not reported
Enforcement Attorney:	Not reported
Corrective Action Component:	No
Appeal Initiated Date:	Not reported
Appeal Resolution Date:	Not reported
Disposition Status Date:	Not reported
Disposition Status:	Not reported
Disposition Status Description:	Not reported
Consent/Final Order Sequence Number:	Not reported
Consent/Final Order Respondent Name:	Not reported
Consent/Final Order Lead Agency:	Not reported
Enforcement Type:	Not reported
Enforcement Responsible Person:	Not reported
Enforcement Responsible Sub-Organization:	Not reported
SEP Sequence Number:	Not reported
SEP Expenditure Amount:	Not reported
SEP Scheduled Completion Date:	Not reported
SEP Actual Date:	Not reported
SEP Defaulted Date:	Not reported
SEP Type:	Not reported
SEP Type Description:	Not reported
Proposed Amount:	Not reported
Final Monetary Amount:	Not reported
Paid Amount:	Not reported
Final Count:	Not reported
Final Amount:	Not reported
Found Violation:	Yes
Agency Which Determined Violation:	EPA
Violation Short Description:	Generators - General
Date Violation was Determined:	19921009
Actual Return to Compliance Date:	19931229
Return to Compliance Qualifier:	Observed
Violation Responsible Agency:	EPA
Scheduled Compliance Date:	Not reported

THE DOW CHEMICAL COMPANY (Continued) **1000106842**

Enforcement Identifier:	001
Date of Enforcement Action:	19921016
Enforcement Responsible Agency:	EPA
Enforcement Docket Number:	Not reported
Enforcement Attorney:	Not reported
Corrective Action Component:	No
Appeal Initiated Date:	Not reported
Appeal Resolution Date:	Not reported
Disposition Status Date:	Not reported
Disposition Status:	Not reported
Disposition Status Description:	Not reported
Consent/Final Order Sequence Number:	Not reported
Consent/Final Order Respondent Name:	Not reported
Consent/Final Order Lead Agency:	Not reported
Enforcement Type:	WRITTEN INFORMAL
Enforcement Responsible Person:	R9STA
Enforcement Responsible Sub-Organization:	Not reported
SEP Sequence Number:	Not reported
SEP Expenditure Amount:	Not reported
SEP Scheduled Completion Date:	Not reported
SEP Actual Date:	Not reported
SEP Defaulted Date:	Not reported
SEP Type:	Not reported
SEP Type Description:	Not reported
Proposed Amount:	Not reported
Final Monetary Amount:	Not reported
Paid Amount:	Not reported
Final Count:	Not reported
Final Amount:	Not reported

Found Violation:	Yes
Agency Which Determined Violation:	State
Violation Short Description:	TSD - General Facility Standards
Date Violation was Determined:	20070123
Actual Return to Compliance Date:	20070213
Return to Compliance Qualifier:	Documented
Violation Responsible Agency:	State
Scheduled Compliance Date:	Not reported
Enforcement Identifier:	200
Date of Enforcement Action:	20070125
Enforcement Responsible Agency:	State
Enforcement Docket Number:	Not reported
Enforcement Attorney:	Not reported
Corrective Action Component:	No
Appeal Initiated Date:	Not reported
Appeal Resolution Date:	Not reported
Disposition Status Date:	Not reported
Disposition Status:	Not reported
Disposition Status Description:	Not reported
Consent/Final Order Sequence Number:	Not reported
Consent/Final Order Respondent Name:	Not reported
Consent/Final Order Lead Agency:	Not reported
Enforcement Type:	WRITTEN INFORMAL
Enforcement Responsible Person:	Not reported
Enforcement Responsible Sub-Organization:	Not reported
SEP Sequence Number:	Not reported
SEP Expenditure Amount:	Not reported

THE DOW CHEMICAL COMPANY (Continued) **1000106842**

SEP Scheduled Completion Date:	Not reported
SEP Actual Date:	Not reported
SEP Defaulted Date:	Not reported
SEP Type:	Not reported
SEP Type Description:	Not reported
Proposed Amount:	Not reported
Final Monetary Amount:	Not reported
Paid Amount:	Not reported
Final Count:	Not reported
Final Amount:	Not reported

Found Violation:	Yes
Agency Which Determined Violation:	State
Violation Short Description:	Permit Condition or Requirement
Date Violation was Determined:	20080619
Actual Return to Compliance Date:	20080710
Return to Compliance Qualifier:	Documented
Violation Responsible Agency:	State
Scheduled Compliance Date:	Not reported
Enforcement Identifier:	510
Date of Enforcement Action:	20080813
Enforcement Responsible Agency:	State
Enforcement Docket Number:	Not reported
Enforcement Attorney:	Not reported
Corrective Action Component:	No
Appeal Initiated Date:	Not reported
Appeal Resolution Date:	Not reported
Disposition Status Date:	Not reported
Disposition Status:	Not reported
Disposition Status Description:	Not reported
Consent/Final Order Sequence Number:	Not reported
Consent/Final Order Respondent Name:	Not reported
Consent/Final Order Lead Agency:	Not reported
Enforcement Type:	Not reported
Enforcement Responsible Person:	Not reported
Enforcement Responsible Sub-Organization:	Not reported
SEP Sequence Number:	Not reported
SEP Expenditure Amount:	Not reported
SEP Scheduled Completion Date:	Not reported
SEP Actual Date:	Not reported
SEP Defaulted Date:	Not reported
SEP Type:	Not reported
SEP Type Description:	Not reported
Proposed Amount:	Not reported
Final Monetary Amount:	Not reported
Paid Amount:	Not reported
Final Count:	Not reported
Final Amount:	Not reported

Found Violation:	Yes
Agency Which Determined Violation:	State
Violation Short Description:	TSD - General
Date Violation was Determined:	19910401
Actual Return to Compliance Date:	19910612
Return to Compliance Qualifier:	Observed
Violation Responsible Agency:	State
Scheduled Compliance Date:	Not reported

THE DOW CHEMICAL COMPANY (Continued) **1000106842**

Enforcement Identifier:	Not reported
Date of Enforcement Action:	Not reported
Enforcement Responsible Agency:	Not reported
Enforcement Docket Number:	Not reported
Enforcement Attorney:	Not reported
Corrective Action Component:	Not reported
Appeal Initiated Date:	Not reported
Appeal Resolution Date:	Not reported
Disposition Status Date:	Not reported
Disposition Status:	Not reported
Disposition Status Description:	Not reported
Consent/Final Order Sequence Number:	Not reported
Consent/Final Order Respondent Name:	Not reported
Consent/Final Order Lead Agency:	Not reported
Enforcement Type:	Not reported
Enforcement Responsible Person:	Not reported
Enforcement Responsible Sub-Organization:	Not reported
SEP Sequence Number:	Not reported
SEP Expenditure Amount:	Not reported
SEP Scheduled Completion Date:	Not reported
SEP Actual Date:	Not reported
SEP Defaulted Date:	Not reported
SEP Type:	Not reported
SEP Type Description:	Not reported
Proposed Amount:	Not reported
Final Monetary Amount:	Not reported
Paid Amount:	Not reported
Final Count:	Not reported
Final Amount:	Not reported

Found Violation:	Yes
Agency Which Determined Violation:	State
Violation Short Description:	TSD - Container Use and Management
Date Violation was Determined:	20030813
Actual Return to Compliance Date:	20030908
Return to Compliance Qualifier:	Documented
Violation Responsible Agency:	State
Scheduled Compliance Date:	Not reported
Enforcement Identifier:	503
Date of Enforcement Action:	20030917
Enforcement Responsible Agency:	State
Enforcement Docket Number:	Not reported
Enforcement Attorney:	Not reported
Corrective Action Component:	No
Appeal Initiated Date:	Not reported
Appeal Resolution Date:	Not reported
Disposition Status Date:	Not reported
Disposition Status:	Not reported
Disposition Status Description:	Not reported
Consent/Final Order Sequence Number:	Not reported
Consent/Final Order Respondent Name:	Not reported
Consent/Final Order Lead Agency:	Not reported
Enforcement Type:	Not reported
Enforcement Responsible Person:	Not reported
Enforcement Responsible Sub-Organization:	Not reported
SEP Sequence Number:	Not reported
SEP Expenditure Amount:	Not reported

THE DOW CHEMICAL COMPANY (Continued) **1000106842**

SEP Scheduled Completion Date:	Not reported
SEP Actual Date:	Not reported
SEP Defaulted Date:	Not reported
SEP Type:	Not reported
SEP Type Description:	Not reported
Proposed Amount:	Not reported
Final Monetary Amount:	Not reported
Paid Amount:	Not reported
Final Count:	Not reported
Final Amount:	Not reported
Found Violation:	No
Agency Which Determined Violation:	Not reported
Violation Short Description:	Not reported
Date Violation was Determined:	Not reported
Actual Return to Compliance Date:	Not reported
Return to Compliance Qualifier:	Not reported
Violation Responsible Agency:	Not reported
Scheduled Compliance Date:	Not reported
Enforcement Identifier:	Not reported
Date of Enforcement Action:	Not reported
Enforcement Responsible Agency:	Not reported
Enforcement Docket Number:	Not reported
Enforcement Attorney:	Not reported
Corrective Action Component:	Not reported
Appeal Initiated Date:	Not reported
Appeal Resolution Date:	Not reported
Disposition Status Date:	Not reported
Disposition Status:	Not reported
Disposition Status Description:	Not reported
Consent/Final Order Sequence Number:	Not reported
Consent/Final Order Respondent Name:	Not reported
Consent/Final Order Lead Agency:	Not reported
Enforcement Type:	Not reported
Enforcement Responsible Person:	Not reported
Enforcement Responsible Sub-Organization:	Not reported
SEP Sequence Number:	Not reported
SEP Expenditure Amount:	Not reported
SEP Scheduled Completion Date:	Not reported
SEP Actual Date:	Not reported
SEP Defaulted Date:	Not reported
SEP Type:	Not reported
SEP Type Description:	Not reported
Proposed Amount:	Not reported
Final Monetary Amount:	Not reported
Paid Amount:	Not reported
Final Count:	Not reported
Final Amount:	Not reported
Found Violation:	Yes
Agency Which Determined Violation:	State
Violation Short Description:	Permit Condition or Requirement
Date Violation was Determined:	20080619
Actual Return to Compliance Date:	20080710
Return to Compliance Qualifier:	Documented
Violation Responsible Agency:	State
Scheduled Compliance Date:	Not reported

THE DOW CHEMICAL COMPANY (Continued) **1000106842**

Enforcement Identifier:	200
Date of Enforcement Action:	20080624
Enforcement Responsible Agency:	State
Enforcement Docket Number:	Not reported
Enforcement Attorney:	Not reported
Corrective Action Component:	No
Appeal Initiated Date:	Not reported
Appeal Resolution Date:	Not reported
Disposition Status Date:	Not reported
Disposition Status:	Not reported
Disposition Status Description:	Not reported
Consent/Final Order Sequence Number:	Not reported
Consent/Final Order Respondent Name:	Not reported
Consent/Final Order Lead Agency:	Not reported
Enforcement Type:	WRITTEN INFORMAL
Enforcement Responsible Person:	Not reported
Enforcement Responsible Sub-Organization:	Not reported
SEP Sequence Number:	Not reported
SEP Expenditure Amount:	Not reported
SEP Scheduled Completion Date:	Not reported
SEP Actual Date:	Not reported
SEP Defaulted Date:	Not reported
SEP Type:	Not reported
SEP Type Description:	Not reported
Proposed Amount:	Not reported
Final Monetary Amount:	Not reported
Paid Amount:	Not reported
Final Count:	Not reported
Final Amount:	Not reported

Found Violation:	Yes
Agency Which Determined Violation:	State
Violation Short Description:	TSD - Financial Requirements
Date Violation was Determined:	20060228
Actual Return to Compliance Date:	20060518
Return to Compliance Qualifier:	Documented
Violation Responsible Agency:	State
Scheduled Compliance Date:	Not reported
Enforcement Identifier:	508
Date of Enforcement Action:	20060303
Enforcement Responsible Agency:	State
Enforcement Docket Number:	Not reported
Enforcement Attorney:	Not reported
Corrective Action Component:	No
Appeal Initiated Date:	Not reported
Appeal Resolution Date:	Not reported
Disposition Status Date:	Not reported
Disposition Status:	Not reported
Disposition Status Description:	Not reported
Consent/Final Order Sequence Number:	Not reported
Consent/Final Order Respondent Name:	Not reported
Consent/Final Order Lead Agency:	Not reported
Enforcement Type:	Not reported
Enforcement Responsible Person:	Not reported
Enforcement Responsible Sub-Organization:	Not reported
SEP Sequence Number:	Not reported
SEP Expenditure Amount:	Not reported

THE DOW CHEMICAL COMPANY (Continued) **1000106842**

SEP Scheduled Completion Date:	Not reported
SEP Actual Date:	Not reported
SEP Defaulted Date:	Not reported
SEP Type:	Not reported
SEP Type Description:	Not reported
Proposed Amount:	Not reported
Final Monetary Amount:	Not reported
Paid Amount:	Not reported
Final Count:	Not reported
Final Amount:	Not reported
Found Violation:	Yes
Agency Which Determined Violation:	State
Violation Short Description:	TSD - General
Date Violation was Determined:	19890216
Actual Return to Compliance Date:	19890710
Return to Compliance Qualifier:	Observed
Violation Responsible Agency:	State
Scheduled Compliance Date:	19890501
Enforcement Identifier:	003
Date of Enforcement Action:	19890331
Enforcement Responsible Agency:	State
Enforcement Docket Number:	Not reported
Enforcement Attorney:	Not reported
Corrective Action Component:	No
Appeal Initiated Date:	Not reported
Appeal Resolution Date:	Not reported
Disposition Status Date:	Not reported
Disposition Status:	Not reported
Disposition Status Description:	Not reported
Consent/Final Order Sequence Number:	Not reported
Consent/Final Order Respondent Name:	Not reported
Consent/Final Order Lead Agency:	Not reported
Enforcement Type:	WRITTEN INFORMAL
Enforcement Responsible Person:	R9STA
Enforcement Responsible Sub-Organization:	Not reported
SEP Sequence Number:	Not reported
SEP Expenditure Amount:	Not reported
SEP Scheduled Completion Date:	Not reported
SEP Actual Date:	Not reported
SEP Defaulted Date:	Not reported
SEP Type:	Not reported
SEP Type Description:	Not reported
Proposed Amount:	Not reported
Final Monetary Amount:	Not reported
Paid Amount:	Not reported
Final Count:	Not reported
Final Amount:	Not reported
Found Violation:	Yes
Agency Which Determined Violation:	State
Violation Short Description:	TSD - General
Date Violation was Determined:	19890216
Actual Return to Compliance Date:	19890710
Return to Compliance Qualifier:	Observed
Violation Responsible Agency:	State
Scheduled Compliance Date:	Not reported

THE DOW CHEMICAL COMPANY (Continued) **1000106842**

Enforcement Identifier:	004
Date of Enforcement Action:	19890630
Enforcement Responsible Agency:	State
Enforcement Docket Number:	Not reported
Enforcement Attorney:	Not reported
Corrective Action Component:	No
Appeal Initiated Date:	Not reported
Appeal Resolution Date:	Not reported
Disposition Status Date:	Not reported
Disposition Status:	Not reported
Disposition Status Description:	Not reported
Consent/Final Order Sequence Number:	Not reported
Consent/Final Order Respondent Name:	Not reported
Consent/Final Order Lead Agency:	Not reported
Enforcement Type:	INITIAL 3008(A) COMPLIANCE
Enforcement Responsible Person:	R9STA
Enforcement Responsible Sub-Organization:	Not reported
SEP Sequence Number:	Not reported
SEP Expenditure Amount:	Not reported
SEP Scheduled Completion Date:	Not reported
SEP Actual Date:	Not reported
SEP Defaulted Date:	Not reported
SEP Type:	Not reported
SEP Type Description:	Not reported
Proposed Amount:	117000
Final Monetary Amount:	117000
Paid Amount:	Not reported
Final Count:	1
Final Amount:	117000

Found Violation:	Yes
Agency Which Determined Violation:	State
Violation Short Description:	TSD - Financial Requirements
Date Violation was Determined:	20060228
Actual Return to Compliance Date:	20060518
Return to Compliance Qualifier:	Documented
Violation Responsible Agency:	State
Scheduled Compliance Date:	Not reported
Enforcement Identifier:	200
Date of Enforcement Action:	20060303
Enforcement Responsible Agency:	State
Enforcement Docket Number:	Not reported
Enforcement Attorney:	Not reported
Corrective Action Component:	No
Appeal Initiated Date:	Not reported
Appeal Resolution Date:	Not reported
Disposition Status Date:	Not reported
Disposition Status:	Not reported
Disposition Status Description:	Not reported
Consent/Final Order Sequence Number:	Not reported
Consent/Final Order Respondent Name:	Not reported
Consent/Final Order Lead Agency:	Not reported
Enforcement Type:	WRITTEN INFORMAL
Enforcement Responsible Person:	Not reported
Enforcement Responsible Sub-Organization:	Not reported
SEP Sequence Number:	Not reported
SEP Expenditure Amount:	Not reported

THE DOW CHEMICAL COMPANY (Continued) **1000106842**

SEP Scheduled Completion Date:	Not reported
SEP Actual Date:	Not reported
SEP Defaulted Date:	Not reported
SEP Type:	Not reported
SEP Type Description:	Not reported
Proposed Amount:	Not reported
Final Monetary Amount:	Not reported
Paid Amount:	Not reported
Final Count:	Not reported
Final Amount:	Not reported
Found Violation:	No
Agency Which Determined Violation:	Not reported
Violation Short Description:	Not reported
Date Violation was Determined:	Not reported
Actual Return to Compliance Date:	Not reported
Return to Compliance Qualifier:	Not reported
Violation Responsible Agency:	Not reported
Scheduled Compliance Date:	Not reported
Enforcement Identifier:	Not reported
Date of Enforcement Action:	Not reported
Enforcement Responsible Agency:	Not reported
Enforcement Docket Number:	Not reported
Enforcement Attorney:	Not reported
Corrective Action Component:	Not reported
Appeal Initiated Date:	Not reported
Appeal Resolution Date:	Not reported
Disposition Status Date:	Not reported
Disposition Status:	Not reported
Disposition Status Description:	Not reported
Consent/Final Order Sequence Number:	Not reported
Consent/Final Order Respondent Name:	Not reported
Consent/Final Order Lead Agency:	Not reported
Enforcement Type:	Not reported
Enforcement Responsible Person:	Not reported
Enforcement Responsible Sub-Organization:	Not reported
SEP Sequence Number:	Not reported
SEP Expenditure Amount:	Not reported
SEP Scheduled Completion Date:	Not reported
SEP Actual Date:	Not reported
SEP Defaulted Date:	Not reported
SEP Type:	Not reported
SEP Type Description:	Not reported
Proposed Amount:	Not reported
Final Monetary Amount:	Not reported
Paid Amount:	Not reported
Final Count:	Not reported
Final Amount:	Not reported
Found Violation:	Yes
Agency Which Determined Violation:	State
Violation Short Description:	TSD - Financial Requirements
Date Violation was Determined:	20060228
Actual Return to Compliance Date:	20100413
Return to Compliance Qualifier:	Documented
Violation Responsible Agency:	State
Scheduled Compliance Date:	Not reported

THE DOW CHEMICAL COMPANY (Continued) **1000106842**

Enforcement Identifier:	508
Date of Enforcement Action:	20060303
Enforcement Responsible Agency:	State
Enforcement Docket Number:	Not reported
Enforcement Attorney:	Not reported
Corrective Action Component:	No
Appeal Initiated Date:	Not reported
Appeal Resolution Date:	Not reported
Disposition Status Date:	Not reported
Disposition Status:	Not reported
Disposition Status Description:	Not reported
Consent/Final Order Sequence Number:	Not reported
Consent/Final Order Respondent Name:	Not reported
Consent/Final Order Lead Agency:	Not reported
Enforcement Type:	Not reported
Enforcement Responsible Person:	Not reported
Enforcement Responsible Sub-Organization:	Not reported
SEP Sequence Number:	Not reported
SEP Expenditure Amount:	Not reported
SEP Scheduled Completion Date:	Not reported
SEP Actual Date:	Not reported
SEP Defaulted Date:	Not reported
SEP Type:	Not reported
SEP Type Description:	Not reported
Proposed Amount:	Not reported
Final Monetary Amount:	Not reported
Paid Amount:	Not reported
Final Count:	Not reported
Final Amount:	Not reported

Found Violation:	Yes
Agency Which Determined Violation:	State
Violation Short Description:	TSD - General
Date Violation was Determined:	19941122
Actual Return to Compliance Date:	19941220
Return to Compliance Qualifier:	Observed
Violation Responsible Agency:	State
Scheduled Compliance Date:	19941220
Enforcement Identifier:	006
Date of Enforcement Action:	19941122
Enforcement Responsible Agency:	State
Enforcement Docket Number:	Not reported
Enforcement Attorney:	Not reported
Corrective Action Component:	No
Appeal Initiated Date:	Not reported
Appeal Resolution Date:	Not reported
Disposition Status Date:	Not reported
Disposition Status:	Not reported
Disposition Status Description:	Not reported
Consent/Final Order Sequence Number:	Not reported
Consent/Final Order Respondent Name:	Not reported
Consent/Final Order Lead Agency:	Not reported
Enforcement Type:	WRITTEN INFORMAL
Enforcement Responsible Person:	R9STA
Enforcement Responsible Sub-Organization:	Not reported
SEP Sequence Number:	Not reported
SEP Expenditure Amount:	Not reported

THE DOW CHEMICAL COMPANY (Continued) **1000106842**

SEP Scheduled Completion Date:	Not reported
SEP Actual Date:	Not reported
SEP Defaulted Date:	Not reported
SEP Type:	Not reported
SEP Type Description:	Not reported
Proposed Amount:	Not reported
Final Monetary Amount:	Not reported
Paid Amount:	Not reported
Final Count:	Not reported
Final Amount:	Not reported
Found Violation:	No
Agency Which Determined Violation:	Not reported
Violation Short Description:	Not reported
Date Violation was Determined:	Not reported
Actual Return to Compliance Date:	Not reported
Return to Compliance Qualifier:	Not reported
Violation Responsible Agency:	Not reported
Scheduled Compliance Date:	Not reported
Enforcement Identifier:	Not reported
Date of Enforcement Action:	Not reported
Enforcement Responsible Agency:	Not reported
Enforcement Docket Number:	Not reported
Enforcement Attorney:	Not reported
Corrective Action Component:	Not reported
Appeal Initiated Date:	Not reported
Appeal Resolution Date:	Not reported
Disposition Status Date:	Not reported
Disposition Status:	Not reported
Disposition Status Description:	Not reported
Consent/Final Order Sequence Number:	Not reported
Consent/Final Order Respondent Name:	Not reported
Consent/Final Order Lead Agency:	Not reported
Enforcement Type:	Not reported
Enforcement Responsible Person:	Not reported
Enforcement Responsible Sub-Organization:	Not reported
SEP Sequence Number:	Not reported
SEP Expenditure Amount:	Not reported
SEP Scheduled Completion Date:	Not reported
SEP Actual Date:	Not reported
SEP Defaulted Date:	Not reported
SEP Type:	Not reported
SEP Type Description:	Not reported
Proposed Amount:	Not reported
Final Monetary Amount:	Not reported
Paid Amount:	Not reported
Final Count:	Not reported
Final Amount:	Not reported
Found Violation:	Yes
Agency Which Determined Violation:	State
Violation Short Description:	TSD - Container Use and Management
Date Violation was Determined:	20060124
Actual Return to Compliance Date:	20060125
Return to Compliance Qualifier:	Documented
Violation Responsible Agency:	State
Scheduled Compliance Date:	Not reported

THE DOW CHEMICAL COMPANY (Continued) **1000106842**

Enforcement Identifier:	200
Date of Enforcement Action:	20060125
Enforcement Responsible Agency:	State
Enforcement Docket Number:	Not reported
Enforcement Attorney:	Not reported
Corrective Action Component:	No
Appeal Initiated Date:	Not reported
Appeal Resolution Date:	Not reported
Disposition Status Date:	Not reported
Disposition Status:	Not reported
Disposition Status Description:	Not reported
Consent/Final Order Sequence Number:	Not reported
Consent/Final Order Respondent Name:	Not reported
Consent/Final Order Lead Agency:	Not reported
Enforcement Type:	WRITTEN INFORMAL
Enforcement Responsible Person:	Not reported
Enforcement Responsible Sub-Organization:	Not reported
SEP Sequence Number:	Not reported
SEP Expenditure Amount:	Not reported
SEP Scheduled Completion Date:	Not reported
SEP Actual Date:	Not reported
SEP Defaulted Date:	Not reported
SEP Type:	Not reported
SEP Type Description:	Not reported
Proposed Amount:	Not reported
Final Monetary Amount:	Not reported
Paid Amount:	Not reported
Final Count:	Not reported
Final Amount:	Not reported

Found Violation:	Yes
Agency Which Determined Violation:	State
Violation Short Description:	TSD - General
Date Violation was Determined:	19941122
Actual Return to Compliance Date:	19941220
Return to Compliance Qualifier:	Observed
Violation Responsible Agency:	State
Scheduled Compliance Date:	19941122
Enforcement Identifier:	006
Date of Enforcement Action:	19941122
Enforcement Responsible Agency:	State
Enforcement Docket Number:	Not reported
Enforcement Attorney:	Not reported
Corrective Action Component:	No
Appeal Initiated Date:	Not reported
Appeal Resolution Date:	Not reported
Disposition Status Date:	Not reported
Disposition Status:	Not reported
Disposition Status Description:	Not reported
Consent/Final Order Sequence Number:	Not reported
Consent/Final Order Respondent Name:	Not reported
Consent/Final Order Lead Agency:	Not reported
Enforcement Type:	WRITTEN INFORMAL
Enforcement Responsible Person:	R9STA
Enforcement Responsible Sub-Organization:	Not reported
SEP Sequence Number:	Not reported
SEP Expenditure Amount:	Not reported

THE DOW CHEMICAL COMPANY (Continued) **1000106842**

SEP Scheduled Completion Date:	Not reported
SEP Actual Date:	Not reported
SEP Defaulted Date:	Not reported
SEP Type:	Not reported
SEP Type Description:	Not reported
Proposed Amount:	Not reported
Final Monetary Amount:	Not reported
Paid Amount:	Not reported
Final Count:	Not reported
Final Amount:	Not reported
Found Violation:	Yes
Agency Which Determined Violation:	State
Violation Short Description:	TSD - General Facility Standards
Date Violation was Determined:	19991123
Actual Return to Compliance Date:	19991210
Return to Compliance Qualifier:	Documented
Violation Responsible Agency:	State
Scheduled Compliance Date:	Not reported
Enforcement Identifier:	200
Date of Enforcement Action:	19991124
Enforcement Responsible Agency:	State
Enforcement Docket Number:	Not reported
Enforcement Attorney:	Not reported
Corrective Action Component:	No
Appeal Initiated Date:	Not reported
Appeal Resolution Date:	Not reported
Disposition Status Date:	Not reported
Disposition Status:	Not reported
Disposition Status Description:	Not reported
Consent/Final Order Sequence Number:	Not reported
Consent/Final Order Respondent Name:	Not reported
Consent/Final Order Lead Agency:	Not reported
Enforcement Type:	WRITTEN INFORMAL
Enforcement Responsible Person:	Not reported
Enforcement Responsible Sub-Organization:	Not reported
SEP Sequence Number:	Not reported
SEP Expenditure Amount:	Not reported
SEP Scheduled Completion Date:	Not reported
SEP Actual Date:	Not reported
SEP Defaulted Date:	Not reported
SEP Type:	Not reported
SEP Type Description:	Not reported
Proposed Amount:	Not reported
Final Monetary Amount:	Not reported
Paid Amount:	Not reported
Final Count:	Not reported
Final Amount:	Not reported
Found Violation:	No
Agency Which Determined Violation:	Not reported
Violation Short Description:	Not reported
Date Violation was Determined:	Not reported
Actual Return to Compliance Date:	Not reported
Return to Compliance Qualifier:	Not reported
Violation Responsible Agency:	Not reported
Scheduled Compliance Date:	Not reported

THE DOW CHEMICAL COMPANY (Continued) **1000106842**

Enforcement Identifier:	Not reported
Date of Enforcement Action:	Not reported
Enforcement Responsible Agency:	Not reported
Enforcement Docket Number:	Not reported
Enforcement Attorney:	Not reported
Corrective Action Component:	Not reported
Appeal Initiated Date:	Not reported
Appeal Resolution Date:	Not reported
Disposition Status Date:	Not reported
Disposition Status:	Not reported
Disposition Status Description:	Not reported
Consent/Final Order Sequence Number:	Not reported
Consent/Final Order Respondent Name:	Not reported
Consent/Final Order Lead Agency:	Not reported
Enforcement Type:	Not reported
Enforcement Responsible Person:	Not reported
Enforcement Responsible Sub-Organization:	Not reported
SEP Sequence Number:	Not reported
SEP Expenditure Amount:	Not reported
SEP Scheduled Completion Date:	Not reported
SEP Actual Date:	Not reported
SEP Defaulted Date:	Not reported
SEP Type:	Not reported
SEP Type Description:	Not reported
Proposed Amount:	Not reported
Final Monetary Amount:	Not reported
Paid Amount:	Not reported
Final Count:	Not reported
Final Amount:	Not reported
Found Violation:	No
Agency Which Determined Violation:	Not reported
Violation Short Description:	Not reported
Date Violation was Determined:	Not reported
Actual Return to Compliance Date:	Not reported
Return to Compliance Qualifier:	Not reported
Violation Responsible Agency:	Not reported
Scheduled Compliance Date:	Not reported
Enforcement Identifier:	Not reported
Date of Enforcement Action:	Not reported
Enforcement Responsible Agency:	Not reported
Enforcement Docket Number:	Not reported
Enforcement Attorney:	Not reported
Corrective Action Component:	Not reported
Appeal Initiated Date:	Not reported
Appeal Resolution Date:	Not reported
Disposition Status Date:	Not reported
Disposition Status:	Not reported
Disposition Status Description:	Not reported
Consent/Final Order Sequence Number:	Not reported
Consent/Final Order Respondent Name:	Not reported
Consent/Final Order Lead Agency:	Not reported
Enforcement Type:	Not reported
Enforcement Responsible Person:	Not reported
Enforcement Responsible Sub-Organization:	Not reported
SEP Sequence Number:	Not reported
SEP Expenditure Amount:	Not reported

THE DOW CHEMICAL COMPANY (Continued) **1000106842**

SEP Scheduled Completion Date:	Not reported
SEP Actual Date:	Not reported
SEP Defaulted Date:	Not reported
SEP Type:	Not reported
SEP Type Description:	Not reported
Proposed Amount:	Not reported
Final Monetary Amount:	Not reported
Paid Amount:	Not reported
Final Count:	Not reported
Final Amount:	Not reported
Found Violation:	Yes
Agency Which Determined Violation:	State
Violation Short Description:	TSD - General Facility Standards
Date Violation was Determined:	20060124
Actual Return to Compliance Date:	20060215
Return to Compliance Qualifier:	Documented
Violation Responsible Agency:	State
Scheduled Compliance Date:	Not reported
Enforcement Identifier:	200
Date of Enforcement Action:	20060125
Enforcement Responsible Agency:	State
Enforcement Docket Number:	Not reported
Enforcement Attorney:	Not reported
Corrective Action Component:	No
Appeal Initiated Date:	Not reported
Appeal Resolution Date:	Not reported
Disposition Status Date:	Not reported
Disposition Status:	Not reported
Disposition Status Description:	Not reported
Consent/Final Order Sequence Number:	Not reported
Consent/Final Order Respondent Name:	Not reported
Consent/Final Order Lead Agency:	Not reported
Enforcement Type:	WRITTEN INFORMAL
Enforcement Responsible Person:	Not reported
Enforcement Responsible Sub-Organization:	Not reported
SEP Sequence Number:	Not reported
SEP Expenditure Amount:	Not reported
SEP Scheduled Completion Date:	Not reported
SEP Actual Date:	Not reported
SEP Defaulted Date:	Not reported
SEP Type:	Not reported
SEP Type Description:	Not reported
Proposed Amount:	Not reported
Final Monetary Amount:	Not reported
Paid Amount:	Not reported
Final Count:	Not reported
Final Amount:	Not reported
Found Violation:	Yes
Agency Which Determined Violation:	State
Violation Short Description:	TSD - General Facility Standards
Date Violation was Determined:	20070123
Actual Return to Compliance Date:	20070213
Return to Compliance Qualifier:	Documented
Violation Responsible Agency:	State
Scheduled Compliance Date:	Not reported

THE DOW CHEMICAL COMPANY (Continued) **1000106842**

Enforcement Identifier:	509
Date of Enforcement Action:	20070308
Enforcement Responsible Agency:	State
Enforcement Docket Number:	Not reported
Enforcement Attorney:	Not reported
Corrective Action Component:	No
Appeal Initiated Date:	Not reported
Appeal Resolution Date:	Not reported
Disposition Status Date:	Not reported
Disposition Status:	Not reported
Disposition Status Description:	Not reported
Consent/Final Order Sequence Number:	Not reported
Consent/Final Order Respondent Name:	Not reported
Consent/Final Order Lead Agency:	Not reported
Enforcement Type:	Not reported
Enforcement Responsible Person:	Not reported
Enforcement Responsible Sub-Organization:	Not reported
SEP Sequence Number:	Not reported
SEP Expenditure Amount:	Not reported
SEP Scheduled Completion Date:	Not reported
SEP Actual Date:	Not reported
SEP Defaulted Date:	Not reported
SEP Type:	Not reported
SEP Type Description:	Not reported
Proposed Amount:	Not reported
Final Monetary Amount:	Not reported
Paid Amount:	Not reported
Final Count:	Not reported
Final Amount:	Not reported

Found Violation:	Yes
Agency Which Determined Violation:	State
Violation Short Description:	TSD - General
Date Violation was Determined:	19890216
Actual Return to Compliance Date:	19890710
Return to Compliance Qualifier:	Observed
Violation Responsible Agency:	State
Scheduled Compliance Date:	19890501
Enforcement Identifier:	003
Date of Enforcement Action:	19890331
Enforcement Responsible Agency:	State
Enforcement Docket Number:	Not reported
Enforcement Attorney:	Not reported
Corrective Action Component:	No
Appeal Initiated Date:	Not reported
Appeal Resolution Date:	Not reported
Disposition Status Date:	Not reported
Disposition Status:	Not reported
Disposition Status Description:	Not reported
Consent/Final Order Sequence Number:	Not reported
Consent/Final Order Respondent Name:	Not reported
Consent/Final Order Lead Agency:	Not reported
Enforcement Type:	WRITTEN INFORMAL
Enforcement Responsible Person:	R9STA
Enforcement Responsible Sub-Organization:	Not reported
SEP Sequence Number:	Not reported
SEP Expenditure Amount:	Not reported

THE DOW CHEMICAL COMPANY (Continued) **1000106842**

SEP Scheduled Completion Date:	Not reported
SEP Actual Date:	Not reported
SEP Defaulted Date:	Not reported
SEP Type:	Not reported
SEP Type Description:	Not reported
Proposed Amount:	Not reported
Final Monetary Amount:	Not reported
Paid Amount:	Not reported
Final Count:	Not reported
Final Amount:	Not reported
Found Violation:	No
Agency Which Determined Violation:	Not reported
Violation Short Description:	Not reported
Date Violation was Determined:	Not reported
Actual Return to Compliance Date:	Not reported
Return to Compliance Qualifier:	Not reported
Violation Responsible Agency:	Not reported
Scheduled Compliance Date:	Not reported
Enforcement Identifier:	Not reported
Date of Enforcement Action:	Not reported
Enforcement Responsible Agency:	Not reported
Enforcement Docket Number:	Not reported
Enforcement Attorney:	Not reported
Corrective Action Component:	Not reported
Appeal Initiated Date:	Not reported
Appeal Resolution Date:	Not reported
Disposition Status Date:	Not reported
Disposition Status:	Not reported
Disposition Status Description:	Not reported
Consent/Final Order Sequence Number:	Not reported
Consent/Final Order Respondent Name:	Not reported
Consent/Final Order Lead Agency:	Not reported
Enforcement Type:	Not reported
Enforcement Responsible Person:	Not reported
Enforcement Responsible Sub-Organization:	Not reported
SEP Sequence Number:	Not reported
SEP Expenditure Amount:	Not reported
SEP Scheduled Completion Date:	Not reported
SEP Actual Date:	Not reported
SEP Defaulted Date:	Not reported
SEP Type:	Not reported
SEP Type Description:	Not reported
Proposed Amount:	Not reported
Final Monetary Amount:	Not reported
Paid Amount:	Not reported
Final Count:	Not reported
Final Amount:	Not reported
Found Violation:	No
Agency Which Determined Violation:	Not reported
Violation Short Description:	Not reported
Date Violation was Determined:	Not reported
Actual Return to Compliance Date:	Not reported
Return to Compliance Qualifier:	Not reported
Violation Responsible Agency:	Not reported
Scheduled Compliance Date:	Not reported

THE DOW CHEMICAL COMPANY (Continued) **1000106842**

Enforcement Identifier:	Not reported
Date of Enforcement Action:	Not reported
Enforcement Responsible Agency:	Not reported
Enforcement Docket Number:	Not reported
Enforcement Attorney:	Not reported
Corrective Action Component:	Not reported
Appeal Initiated Date:	Not reported
Appeal Resolution Date:	Not reported
Disposition Status Date:	Not reported
Disposition Status:	Not reported
Disposition Status Description:	Not reported
Consent/Final Order Sequence Number:	Not reported
Consent/Final Order Respondent Name:	Not reported
Consent/Final Order Lead Agency:	Not reported
Enforcement Type:	Not reported
Enforcement Responsible Person:	Not reported
Enforcement Responsible Sub-Organization:	Not reported
SEP Sequence Number:	Not reported
SEP Expenditure Amount:	Not reported
SEP Scheduled Completion Date:	Not reported
SEP Actual Date:	Not reported
SEP Defaulted Date:	Not reported
SEP Type:	Not reported
SEP Type Description:	Not reported
Proposed Amount:	Not reported
Final Monetary Amount:	Not reported
Paid Amount:	Not reported
Final Count:	Not reported
Final Amount:	Not reported

Found Violation:	Yes
Agency Which Determined Violation:	EPA
Violation Short Description:	TSD - General
Date Violation was Determined:	19921009
Actual Return to Compliance Date:	19931229
Return to Compliance Qualifier:	Observed
Violation Responsible Agency:	EPA
Scheduled Compliance Date:	Not reported
Enforcement Identifier:	001
Date of Enforcement Action:	19921016
Enforcement Responsible Agency:	EPA
Enforcement Docket Number:	Not reported
Enforcement Attorney:	Not reported
Corrective Action Component:	No
Appeal Initiated Date:	Not reported
Appeal Resolution Date:	Not reported
Disposition Status Date:	Not reported
Disposition Status:	Not reported
Disposition Status Description:	Not reported
Consent/Final Order Sequence Number:	Not reported
Consent/Final Order Respondent Name:	Not reported
Consent/Final Order Lead Agency:	Not reported
Enforcement Type:	WRITTEN INFORMAL
Enforcement Responsible Person:	R9STA
Enforcement Responsible Sub-Organization:	Not reported
SEP Sequence Number:	Not reported
SEP Expenditure Amount:	Not reported

THE DOW CHEMICAL COMPANY (Continued) **1000106842**

SEP Scheduled Completion Date:	Not reported
SEP Actual Date:	Not reported
SEP Defaulted Date:	Not reported
SEP Type:	Not reported
SEP Type Description:	Not reported
Proposed Amount:	Not reported
Final Monetary Amount:	Not reported
Paid Amount:	Not reported
Final Count:	Not reported
Final Amount:	Not reported
Found Violation:	No
Agency Which Determined Violation:	Not reported
Violation Short Description:	Not reported
Date Violation was Determined:	Not reported
Actual Return to Compliance Date:	Not reported
Return to Compliance Qualifier:	Not reported
Violation Responsible Agency:	Not reported
Scheduled Compliance Date:	Not reported
Enforcement Identifier:	Not reported
Date of Enforcement Action:	Not reported
Enforcement Responsible Agency:	Not reported
Enforcement Docket Number:	Not reported
Enforcement Attorney:	Not reported
Corrective Action Component:	Not reported
Appeal Initiated Date:	Not reported
Appeal Resolution Date:	Not reported
Disposition Status Date:	Not reported
Disposition Status:	Not reported
Disposition Status Description:	Not reported
Consent/Final Order Sequence Number:	Not reported
Consent/Final Order Respondent Name:	Not reported
Consent/Final Order Lead Agency:	Not reported
Enforcement Type:	Not reported
Enforcement Responsible Person:	Not reported
Enforcement Responsible Sub-Organization:	Not reported
SEP Sequence Number:	Not reported
SEP Expenditure Amount:	Not reported
SEP Scheduled Completion Date:	Not reported
SEP Actual Date:	Not reported
SEP Defaulted Date:	Not reported
SEP Type:	Not reported
SEP Type Description:	Not reported
Proposed Amount:	Not reported
Final Monetary Amount:	Not reported
Paid Amount:	Not reported
Final Count:	Not reported
Final Amount:	Not reported
Found Violation:	No
Agency Which Determined Violation:	Not reported
Violation Short Description:	Not reported
Date Violation was Determined:	Not reported
Actual Return to Compliance Date:	Not reported
Return to Compliance Qualifier:	Not reported
Violation Responsible Agency:	Not reported
Scheduled Compliance Date:	Not reported

THE DOW CHEMICAL COMPANY (Continued) **1000106842**

Enforcement Identifier:	Not reported
Date of Enforcement Action:	Not reported
Enforcement Responsible Agency:	Not reported
Enforcement Docket Number:	Not reported
Enforcement Attorney:	Not reported
Corrective Action Component:	Not reported
Appeal Initiated Date:	Not reported
Appeal Resolution Date:	Not reported
Disposition Status Date:	Not reported
Disposition Status:	Not reported
Disposition Status Description:	Not reported
Consent/Final Order Sequence Number:	Not reported
Consent/Final Order Respondent Name:	Not reported
Consent/Final Order Lead Agency:	Not reported
Enforcement Type:	Not reported
Enforcement Responsible Person:	Not reported
Enforcement Responsible Sub-Organization:	Not reported
SEP Sequence Number:	Not reported
SEP Expenditure Amount:	Not reported
SEP Scheduled Completion Date:	Not reported
SEP Actual Date:	Not reported
SEP Defaulted Date:	Not reported
SEP Type:	Not reported
SEP Type Description:	Not reported
Proposed Amount:	Not reported
Final Monetary Amount:	Not reported
Paid Amount:	Not reported
Final Count:	Not reported
Final Amount:	Not reported

Found Violation:	Yes
Agency Which Determined Violation:	State
Violation Short Description:	State Statute or Regulation
Date Violation was Determined:	20080619
Actual Return to Compliance Date:	20080710
Return to Compliance Qualifier:	Documented
Violation Responsible Agency:	State
Scheduled Compliance Date:	Not reported
Enforcement Identifier:	200
Date of Enforcement Action:	20080624
Enforcement Responsible Agency:	State
Enforcement Docket Number:	Not reported
Enforcement Attorney:	Not reported
Corrective Action Component:	No
Appeal Initiated Date:	Not reported
Appeal Resolution Date:	Not reported
Disposition Status Date:	Not reported
Disposition Status:	Not reported
Disposition Status Description:	Not reported
Consent/Final Order Sequence Number:	Not reported
Consent/Final Order Respondent Name:	Not reported
Consent/Final Order Lead Agency:	Not reported
Enforcement Type:	WRITTEN INFORMAL
Enforcement Responsible Person:	Not reported
Enforcement Responsible Sub-Organization:	Not reported
SEP Sequence Number:	Not reported
SEP Expenditure Amount:	Not reported

THE DOW CHEMICAL COMPANY (Continued) **1000106842**

SEP Scheduled Completion Date:	Not reported
SEP Actual Date:	Not reported
SEP Defaulted Date:	Not reported
SEP Type:	Not reported
SEP Type Description:	Not reported
Proposed Amount:	Not reported
Final Monetary Amount:	Not reported
Paid Amount:	Not reported
Final Count:	Not reported
Final Amount:	Not reported
Found Violation:	Yes
Agency Which Determined Violation:	State
Violation Short Description:	TSD - Closure/Post-Closure
Date Violation was Determined:	19871013
Actual Return to Compliance Date:	19880223
Return to Compliance Qualifier:	Observed
Violation Responsible Agency:	State
Scheduled Compliance Date:	Not reported
Enforcement Identifier:	002
Date of Enforcement Action:	19880316
Enforcement Responsible Agency:	State
Enforcement Docket Number:	Not reported
Enforcement Attorney:	Not reported
Corrective Action Component:	No
Appeal Initiated Date:	Not reported
Appeal Resolution Date:	Not reported
Disposition Status Date:	Not reported
Disposition Status:	Not reported
Disposition Status Description:	Not reported
Consent/Final Order Sequence Number:	Not reported
Consent/Final Order Respondent Name:	Not reported
Consent/Final Order Lead Agency:	Not reported
Enforcement Type:	WRITTEN INFORMAL
Enforcement Responsible Person:	R9STA
Enforcement Responsible Sub-Organization:	Not reported
SEP Sequence Number:	Not reported
SEP Expenditure Amount:	Not reported
SEP Scheduled Completion Date:	Not reported
SEP Actual Date:	Not reported
SEP Defaulted Date:	Not reported
SEP Type:	Not reported
SEP Type Description:	Not reported
Proposed Amount:	Not reported
Final Monetary Amount:	Not reported
Paid Amount:	Not reported
Final Count:	Not reported
Final Amount:	Not reported
Found Violation:	No
Agency Which Determined Violation:	Not reported
Violation Short Description:	Not reported
Date Violation was Determined:	Not reported
Actual Return to Compliance Date:	Not reported
Return to Compliance Qualifier:	Not reported
Violation Responsible Agency:	Not reported
Scheduled Compliance Date:	Not reported

THE DOW CHEMICAL COMPANY (Continued) **1000106842**

Enforcement Identifier:	Not reported
Date of Enforcement Action:	Not reported
Enforcement Responsible Agency:	Not reported
Enforcement Docket Number:	Not reported
Enforcement Attorney:	Not reported
Corrective Action Component:	Not reported
Appeal Initiated Date:	Not reported
Appeal Resolution Date:	Not reported
Disposition Status Date:	Not reported
Disposition Status:	Not reported
Disposition Status Description:	Not reported
Consent/Final Order Sequence Number:	Not reported
Consent/Final Order Respondent Name:	Not reported
Consent/Final Order Lead Agency:	Not reported
Enforcement Type:	Not reported
Enforcement Responsible Person:	Not reported
Enforcement Responsible Sub-Organization:	Not reported
SEP Sequence Number:	Not reported
SEP Expenditure Amount:	Not reported
SEP Scheduled Completion Date:	Not reported
SEP Actual Date:	Not reported
SEP Defaulted Date:	Not reported
SEP Type:	Not reported
SEP Type Description:	Not reported
Proposed Amount:	Not reported
Final Monetary Amount:	Not reported
Paid Amount:	Not reported
Final Count:	Not reported
Final Amount:	Not reported

Found Violation:	Yes
Agency Which Determined Violation:	State
Violation Short Description:	LDR - General
Date Violation was Determined:	19880617
Actual Return to Compliance Date:	19890710
Return to Compliance Qualifier:	Observed
Violation Responsible Agency:	State
Scheduled Compliance Date:	Not reported
Enforcement Identifier:	Not reported
Date of Enforcement Action:	Not reported
Enforcement Responsible Agency:	Not reported
Enforcement Docket Number:	Not reported
Enforcement Attorney:	Not reported
Corrective Action Component:	Not reported
Appeal Initiated Date:	Not reported
Appeal Resolution Date:	Not reported
Disposition Status Date:	Not reported
Disposition Status:	Not reported
Disposition Status Description:	Not reported
Consent/Final Order Sequence Number:	Not reported
Consent/Final Order Respondent Name:	Not reported
Consent/Final Order Lead Agency:	Not reported
Enforcement Type:	Not reported
Enforcement Responsible Person:	Not reported
Enforcement Responsible Sub-Organization:	Not reported
SEP Sequence Number:	Not reported
SEP Expenditure Amount:	Not reported

THE DOW CHEMICAL COMPANY (Continued) **1000106842**

SEP Scheduled Completion Date:	Not reported
SEP Actual Date:	Not reported
SEP Defaulted Date:	Not reported
SEP Type:	Not reported
SEP Type Description:	Not reported
Proposed Amount:	Not reported
Final Monetary Amount:	Not reported
Paid Amount:	Not reported
Final Count:	Not reported
Final Amount:	Not reported

Found Violation:	Yes
Agency Which Determined Violation:	State
Violation Short Description:	TSD - Closure/Post-Closure
Date Violation was Determined:	19871013
Actual Return to Compliance Date:	19880223
Return to Compliance Qualifier:	Observed
Violation Responsible Agency:	State
Scheduled Compliance Date:	19871113
Enforcement Identifier:	001
Date of Enforcement Action:	19871013
Enforcement Responsible Agency:	State
Enforcement Docket Number:	Not reported
Enforcement Attorney:	Not reported
Corrective Action Component:	No
Appeal Initiated Date:	Not reported
Appeal Resolution Date:	Not reported
Disposition Status Date:	Not reported
Disposition Status:	Not reported
Disposition Status Description:	Not reported
Consent/Final Order Sequence Number:	Not reported
Consent/Final Order Respondent Name:	Not reported
Consent/Final Order Lead Agency:	Not reported
Enforcement Type:	WRITTEN INFORMAL
Enforcement Responsible Person:	R9STA
Enforcement Responsible Sub-Organization:	Not reported
SEP Sequence Number:	Not reported
SEP Expenditure Amount:	Not reported
SEP Scheduled Completion Date:	Not reported
SEP Actual Date:	Not reported
SEP Defaulted Date:	Not reported
SEP Type:	Not reported
SEP Type Description:	Not reported
Proposed Amount:	Not reported
Final Monetary Amount:	Not reported
Paid Amount:	Not reported
Final Count:	Not reported
Final Amount:	Not reported

Evaluation Action Summary:

Evaluation Date:	20080619
Evaluation Responsible Agency:	State
Found Violation:	Yes
Evaluation Type Description:	COMPLIANCE EVALUATION INSPECTION ON-SITE
Evaluation Responsible Person Identifier:	Not reported
Evaluation Responsible Sub-Organization:	Not reported
Actual Return to Compliance Date:	20080710

THE DOW CHEMICAL COMPANY (Continued) **1000106842**

Scheduled Compliance Date:	Not reported
Date of Request:	Not reported
Date Response Received:	Not reported
Request Agency:	Not reported
Former Citation:	Not reported

Evaluation Date:	19890216
Evaluation Responsible Agency:	State
Found Violation:	Yes
Evaluation Type Description:	COMPLIANCE EVALUATION INSPECTION ON-SITE
Evaluation Responsible Person Identifier:	R9STA
Evaluation Responsible Sub-Organization:	Not reported
Actual Return to Compliance Date:	19890710
Scheduled Compliance Date:	19890501
Date of Request:	Not reported
Date Response Received:	Not reported
Request Agency:	Not reported
Former Citation:	Not reported

Evaluation Date:	19941121
Evaluation Responsible Agency:	State
Found Violation:	Yes
Evaluation Type Description:	COMPLIANCE EVALUATION INSPECTION ON-SITE
Evaluation Responsible Person Identifier:	R9STA
Evaluation Responsible Sub-Organization:	Not reported
Actual Return to Compliance Date:	19941220
Scheduled Compliance Date:	19941220
Date of Request:	Not reported
Date Response Received:	Not reported
Request Agency:	Not reported
Former Citation:	Not reported

Evaluation Date:	20160404
Evaluation Responsible Agency:	State
Found Violation:	No
Evaluation Type Description:	COMPLIANCE EVALUATION INSPECTION ON-SITE
Evaluation Responsible Person Identifier:	Not reported
Evaluation Responsible Sub-Organization:	Not reported
Actual Return to Compliance Date:	Not reported
Scheduled Compliance Date:	Not reported
Date of Request:	Not reported
Date Response Received:	Not reported
Request Agency:	Not reported
Former Citation:	Not reported

Evaluation Date:	19890216
Evaluation Responsible Agency:	State
Found Violation:	Yes
Evaluation Type Description:	COMPLIANCE EVALUATION INSPECTION ON-SITE
Evaluation Responsible Person Identifier:	R9STA
Evaluation Responsible Sub-Organization:	Not reported
Actual Return to Compliance Date:	19890710
Scheduled Compliance Date:	19890501
Date of Request:	Not reported
Date Response Received:	Not reported
Request Agency:	Not reported
Former Citation:	Not reported

THE DOW CHEMICAL COMPANY (Continued) **1000106842**

Evaluation Date:	20140225
Evaluation Responsible Agency:	State
Found Violation:	No
Evaluation Type Description:	COMPLIANCE EVALUATION INSPECTION ON-SITE
Evaluation Responsible Person Identifier:	Not reported
Evaluation Responsible Sub-Organization:	Not reported
Actual Return to Compliance Date:	Not reported
Scheduled Compliance Date:	Not reported
Date of Request:	Not reported
Date Response Received:	Not reported
Request Agency:	Not reported
Former Citation:	Not reported

Evaluation Date:	20120907
Evaluation Responsible Agency:	State
Found Violation:	No
Evaluation Type Description:	FINANCIAL RECORD REVIEW
Evaluation Responsible Person Identifier:	Not reported
Evaluation Responsible Sub-Organization:	Not reported
Actual Return to Compliance Date:	Not reported
Scheduled Compliance Date:	Not reported
Date of Request:	Not reported
Date Response Received:	Not reported
Request Agency:	Not reported
Former Citation:	Not reported

Evaluation Date:	19920506
Evaluation Responsible Agency:	EPA Contractor/Grantee
Found Violation:	Yes
Evaluation Type Description:	COMPLIANCE EVALUATION INSPECTION ON-SITE
Evaluation Responsible Person Identifier:	R9EPA
Evaluation Responsible Sub-Organization:	Not reported
Actual Return to Compliance Date:	19931229
Scheduled Compliance Date:	Not reported
Date of Request:	Not reported
Date Response Received:	Not reported
Request Agency:	Not reported
Former Citation:	Not reported

Evaluation Date:	19880617
Evaluation Responsible Agency:	State
Found Violation:	Yes
Evaluation Type Description:	COMPLIANCE EVALUATION INSPECTION ON-SITE
Evaluation Responsible Person Identifier:	R9STA
Evaluation Responsible Sub-Organization:	Not reported
Actual Return to Compliance Date:	19880622
Scheduled Compliance Date:	Not reported
Date of Request:	Not reported
Date Response Received:	Not reported
Request Agency:	Not reported
Former Citation:	Not reported

Evaluation Date:	20140407
Evaluation Responsible Agency:	State
Found Violation:	No
Evaluation Type Description:	FINANCIAL RECORD REVIEW
Evaluation Responsible Person Identifier:	Not reported

THE DOW CHEMICAL COMPANY (Continued) **1000106842**

Evaluation Responsible Sub-Organization:	Not reported
Actual Return to Compliance Date:	Not reported
Scheduled Compliance Date:	Not reported
Date of Request:	Not reported
Date Response Received:	Not reported
Request Agency:	Not reported
Former Citation:	Not reported

Evaluation Date:	20111122
Evaluation Responsible Agency:	State
Found Violation:	Yes
Evaluation Type Description:	COMPLIANCE EVALUATION INSPECTION ON-SITE
Evaluation Responsible Person Identifier:	Not reported
Evaluation Responsible Sub-Organization:	Not reported
Actual Return to Compliance Date:	20120113
Scheduled Compliance Date:	Not reported
Date of Request:	Not reported
Date Response Received:	Not reported
Request Agency:	Not reported
Former Citation:	Not reported

Evaluation Date:	20040913
Evaluation Responsible Agency:	State
Found Violation:	Yes
Evaluation Type Description:	FINANCIAL RECORD REVIEW
Evaluation Responsible Person Identifier:	Not reported
Evaluation Responsible Sub-Organization:	Not reported
Actual Return to Compliance Date:	20100413
Scheduled Compliance Date:	Not reported
Date of Request:	Not reported
Date Response Received:	Not reported
Request Agency:	Not reported
Former Citation:	Not reported

Evaluation Date:	19871013
Evaluation Responsible Agency:	State
Found Violation:	Yes
Evaluation Type Description:	COMPLIANCE EVALUATION INSPECTION ON-SITE
Evaluation Responsible Person Identifier:	R9STA
Evaluation Responsible Sub-Organization:	Not reported
Actual Return to Compliance Date:	19880223
Scheduled Compliance Date:	Not reported
Date of Request:	Not reported
Date Response Received:	Not reported
Request Agency:	Not reported
Former Citation:	Not reported

Evaluation Date:	19920506
Evaluation Responsible Agency:	EPA Contractor/Grantee
Found Violation:	Yes
Evaluation Type Description:	COMPLIANCE EVALUATION INSPECTION ON-SITE
Evaluation Responsible Person Identifier:	R9EPA
Evaluation Responsible Sub-Organization:	Not reported
Actual Return to Compliance Date:	19931229
Scheduled Compliance Date:	Not reported
Date of Request:	Not reported
Date Response Received:	Not reported

THE DOW CHEMICAL COMPANY (Continued) **1000106842**

Request Agency:	Not reported
Former Citation:	Not reported
Evaluation Date:	20060124
Evaluation Responsible Agency:	State
Found Violation:	Yes
Evaluation Type Description:	COMPLIANCE EVALUATION INSPECTION ON-SITE
Evaluation Responsible Person Identifier:	Not reported
Evaluation Responsible Sub-Organization:	Not reported
Actual Return to Compliance Date:	20060125
Scheduled Compliance Date:	Not reported
Date of Request:	Not reported
Date Response Received:	Not reported
Request Agency:	Not reported
Former Citation:	Not reported
Evaluation Date:	20030813
Evaluation Responsible Agency:	State
Found Violation:	Yes
Evaluation Type Description:	COMPLIANCE EVALUATION INSPECTION ON-SITE
Evaluation Responsible Person Identifier:	Not reported
Evaluation Responsible Sub-Organization:	Not reported
Actual Return to Compliance Date:	20030908
Scheduled Compliance Date:	Not reported
Date of Request:	Not reported
Date Response Received:	Not reported
Request Agency:	Not reported
Former Citation:	Not reported
Evaluation Date:	20040913
Evaluation Responsible Agency:	State
Found Violation:	Yes
Evaluation Type Description:	FINANCIAL RECORD REVIEW
Evaluation Responsible Person Identifier:	Not reported
Evaluation Responsible Sub-Organization:	Not reported
Actual Return to Compliance Date:	20100413
Scheduled Compliance Date:	Not reported
Date of Request:	Not reported
Date Response Received:	Not reported
Request Agency:	Not reported
Former Citation:	Not reported
Evaluation Date:	19910401
Evaluation Responsible Agency:	State
Found Violation:	Yes
Evaluation Type Description:	COMPLIANCE EVALUATION INSPECTION ON-SITE
Evaluation Responsible Person Identifier:	R9STA
Evaluation Responsible Sub-Organization:	Not reported
Actual Return to Compliance Date:	19910612
Scheduled Compliance Date:	Not reported
Date of Request:	Not reported
Date Response Received:	Not reported
Request Agency:	Not reported
Former Citation:	Not reported
Evaluation Date:	19880617
Evaluation Responsible Agency:	State

THE DOW CHEMICAL COMPANY (Continued) **1000106842**

Found Violation:	Yes
Evaluation Type Description:	COMPLIANCE EVALUATION INSPECTION ON-SITE
Evaluation Responsible Person Identifier:	R9STA
Evaluation Responsible Sub-Organization:	Not reported
Actual Return to Compliance Date:	19890710
Scheduled Compliance Date:	Not reported
Date of Request:	Not reported
Date Response Received:	Not reported
Request Agency:	Not reported
Former Citation:	Not reported

Evaluation Date:	20111122
Evaluation Responsible Agency:	State
Found Violation:	Yes
Evaluation Type Description:	COMPLIANCE EVALUATION INSPECTION ON-SITE
Evaluation Responsible Person Identifier:	Not reported
Evaluation Responsible Sub-Organization:	Not reported
Actual Return to Compliance Date:	20120113
Scheduled Compliance Date:	Not reported
Date of Request:	Not reported
Date Response Received:	Not reported
Request Agency:	Not reported
Former Citation:	Not reported

Evaluation Date:	20091001
Evaluation Responsible Agency:	State
Found Violation:	No
Evaluation Type Description:	FINANCIAL RECORD REVIEW
Evaluation Responsible Person Identifier:	Not reported
Evaluation Responsible Sub-Organization:	Not reported
Actual Return to Compliance Date:	Not reported
Scheduled Compliance Date:	Not reported
Date of Request:	Not reported
Date Response Received:	Not reported
Request Agency:	Not reported
Former Citation:	Not reported

Evaluation Date:	20030814
Evaluation Responsible Agency:	State
Found Violation:	No
Evaluation Type Description:	FINANCIAL RECORD REVIEW
Evaluation Responsible Person Identifier:	Not reported
Evaluation Responsible Sub-Organization:	Not reported
Actual Return to Compliance Date:	Not reported
Scheduled Compliance Date:	Not reported
Date of Request:	Not reported
Date Response Received:	Not reported
Request Agency:	Not reported
Former Citation:	Not reported

Evaluation Date:	19930316
Evaluation Responsible Agency:	State
Found Violation:	No
Evaluation Type Description:	FINANCIAL RECORD REVIEW
Evaluation Responsible Person Identifier:	R9STA
Evaluation Responsible Sub-Organization:	Not reported
Actual Return to Compliance Date:	Not reported

THE DOW CHEMICAL COMPANY (Continued) **1000106842**

Scheduled Compliance Date:	Not reported
Date of Request:	Not reported
Date Response Received:	Not reported
Request Agency:	Not reported
Former Citation:	Not reported

Evaluation Date:	19941121
Evaluation Responsible Agency:	State
Found Violation:	Yes
Evaluation Type Description:	COMPLIANCE EVALUATION INSPECTION ON-SITE
Evaluation Responsible Person Identifier:	R9STA
Evaluation Responsible Sub-Organization:	Not reported
Actual Return to Compliance Date:	19950125
Scheduled Compliance Date:	19941220
Date of Request:	Not reported
Date Response Received:	Not reported
Request Agency:	Not reported
Former Citation:	Not reported

Evaluation Date:	19900525
Evaluation Responsible Agency:	State
Found Violation:	Yes
Evaluation Type Description:	COMPLIANCE EVALUATION INSPECTION ON-SITE
Evaluation Responsible Person Identifier:	R9STA
Evaluation Responsible Sub-Organization:	Not reported
Actual Return to Compliance Date:	19910612
Scheduled Compliance Date:	Not reported
Date of Request:	Not reported
Date Response Received:	Not reported
Request Agency:	Not reported
Former Citation:	Not reported

Evaluation Date:	20030813
Evaluation Responsible Agency:	State
Found Violation:	Yes
Evaluation Type Description:	COMPLIANCE EVALUATION INSPECTION ON-SITE
Evaluation Responsible Person Identifier:	Not reported
Evaluation Responsible Sub-Organization:	Not reported
Actual Return to Compliance Date:	20030908
Scheduled Compliance Date:	Not reported
Date of Request:	Not reported
Date Response Received:	Not reported
Request Agency:	Not reported
Former Citation:	Not reported

Evaluation Date:	19890216
Evaluation Responsible Agency:	State
Found Violation:	Yes
Evaluation Type Description:	COMPLIANCE EVALUATION INSPECTION ON-SITE
Evaluation Responsible Person Identifier:	R9STA
Evaluation Responsible Sub-Organization:	Not reported
Actual Return to Compliance Date:	19890710
Scheduled Compliance Date:	19890501
Date of Request:	Not reported
Date Response Received:	Not reported
Request Agency:	Not reported
Former Citation:	Not reported

THE DOW CHEMICAL COMPANY (Continued) **1000106842**

Evaluation Date:	19990324
Evaluation Responsible Agency:	State
Found Violation:	No
Evaluation Type Description:	COMPLIANCE EVALUATION INSPECTION ON-SITE
Evaluation Responsible Person Identifier:	Not reported
Evaluation Responsible Sub-Organization:	Not reported
Actual Return to Compliance Date:	Not reported
Scheduled Compliance Date:	Not reported
Date of Request:	Not reported
Date Response Received:	Not reported
Request Agency:	Not reported
Former Citation:	Not reported

Evaluation Date:	20030813
Evaluation Responsible Agency:	State
Found Violation:	Yes
Evaluation Type Description:	COMPLIANCE EVALUATION INSPECTION ON-SITE
Evaluation Responsible Person Identifier:	Not reported
Evaluation Responsible Sub-Organization:	Not reported
Actual Return to Compliance Date:	20030908
Scheduled Compliance Date:	Not reported
Date of Request:	Not reported
Date Response Received:	Not reported
Request Agency:	Not reported
Former Citation:	Not reported

Evaluation Date:	20051222
Evaluation Responsible Agency:	EPA Contractor/Grantee
Found Violation:	No
Evaluation Type Description:	FINANCIAL RECORD REVIEW
Evaluation Responsible Person Identifier:	KSAVA
Evaluation Responsible Sub-Organization:	Not reported
Actual Return to Compliance Date:	Not reported
Scheduled Compliance Date:	Not reported
Date of Request:	Not reported
Date Response Received:	Not reported
Request Agency:	Not reported
Former Citation:	Not reported

Evaluation Date:	20060228
Evaluation Responsible Agency:	State
Found Violation:	Yes
Evaluation Type Description:	FINANCIAL RECORD REVIEW
Evaluation Responsible Person Identifier:	Not reported
Evaluation Responsible Sub-Organization:	Not reported
Actual Return to Compliance Date:	20100413
Scheduled Compliance Date:	Not reported
Date of Request:	Not reported
Date Response Received:	Not reported
Request Agency:	Not reported
Former Citation:	Not reported

Evaluation Date:	20030813
Evaluation Responsible Agency:	State
Found Violation:	Yes
Evaluation Type Description:	COMPLIANCE EVALUATION INSPECTION ON-SITE
Evaluation Responsible Person Identifier:	Not reported

THE DOW CHEMICAL COMPANY (Continued) **1000106842**

Evaluation Responsible Sub-Organization:	Not reported
Actual Return to Compliance Date:	20030908
Scheduled Compliance Date:	Not reported
Date of Request:	Not reported
Date Response Received:	Not reported
Request Agency:	Not reported
Former Citation:	Not reported

Evaluation Date:	19991123
Evaluation Responsible Agency:	State
Found Violation:	Yes
Evaluation Type Description:	COMPLIANCE EVALUATION INSPECTION ON-SITE
Evaluation Responsible Person Identifier:	Not reported
Evaluation Responsible Sub-Organization:	Not reported
Actual Return to Compliance Date:	19991210
Scheduled Compliance Date:	Not reported
Date of Request:	Not reported
Date Response Received:	Not reported
Request Agency:	Not reported
Former Citation:	Not reported

Evaluation Date:	20080710
Evaluation Responsible Agency:	State
Found Violation:	No
Evaluation Type Description:	FINANCIAL RECORD REVIEW
Evaluation Responsible Person Identifier:	Not reported
Evaluation Responsible Sub-Organization:	Not reported
Actual Return to Compliance Date:	Not reported
Scheduled Compliance Date:	Not reported
Date of Request:	Not reported
Date Response Received:	Not reported
Request Agency:	Not reported
Former Citation:	Not reported

Evaluation Date:	20090923
Evaluation Responsible Agency:	State
Found Violation:	No
Evaluation Type Description:	COMPLIANCE EVALUATION INSPECTION ON-SITE
Evaluation Responsible Person Identifier:	Not reported
Evaluation Responsible Sub-Organization:	Not reported
Actual Return to Compliance Date:	Not reported
Scheduled Compliance Date:	Not reported
Date of Request:	Not reported
Date Response Received:	Not reported
Request Agency:	Not reported
Former Citation:	Not reported

Evaluation Date:	19871013
Evaluation Responsible Agency:	State
Found Violation:	Yes
Evaluation Type Description:	COMPLIANCE EVALUATION INSPECTION ON-SITE
Evaluation Responsible Person Identifier:	R9STA
Evaluation Responsible Sub-Organization:	Not reported
Actual Return to Compliance Date:	19880223
Scheduled Compliance Date:	19871113
Date of Request:	Not reported
Date Response Received:	Not reported

THE DOW CHEMICAL COMPANY (Continued) **1000106842**

Request Agency:	Not reported
Former Citation:	Not reported
Evaluation Date:	20030813
Evaluation Responsible Agency:	State
Found Violation:	Yes
Evaluation Type Description:	COMPLIANCE EVALUATION INSPECTION ON-SITE
Evaluation Responsible Person Identifier:	Not reported
Evaluation Responsible Sub-Organization:	Not reported
Actual Return to Compliance Date:	20030908
Scheduled Compliance Date:	Not reported
Date of Request:	Not reported
Date Response Received:	Not reported
Request Agency:	Not reported
Former Citation:	Not reported
Evaluation Date:	20060124
Evaluation Responsible Agency:	State
Found Violation:	Yes
Evaluation Type Description:	COMPLIANCE EVALUATION INSPECTION ON-SITE
Evaluation Responsible Person Identifier:	Not reported
Evaluation Responsible Sub-Organization:	Not reported
Actual Return to Compliance Date:	20060215
Scheduled Compliance Date:	Not reported
Date of Request:	Not reported
Date Response Received:	Not reported
Request Agency:	Not reported
Former Citation:	Not reported
Evaluation Date:	19920506
Evaluation Responsible Agency:	EPA Contractor/Grantee
Found Violation:	Yes
Evaluation Type Description:	COMPLIANCE EVALUATION INSPECTION ON-SITE
Evaluation Responsible Person Identifier:	R9EPA
Evaluation Responsible Sub-Organization:	Not reported
Actual Return to Compliance Date:	19931229
Scheduled Compliance Date:	Not reported
Date of Request:	Not reported
Date Response Received:	Not reported
Request Agency:	Not reported
Former Citation:	Not reported
Evaluation Date:	20070123
Evaluation Responsible Agency:	State
Found Violation:	Yes
Evaluation Type Description:	COMPLIANCE EVALUATION INSPECTION ON-SITE
Evaluation Responsible Person Identifier:	Not reported
Evaluation Responsible Sub-Organization:	Not reported
Actual Return to Compliance Date:	20070213
Scheduled Compliance Date:	Not reported
Date of Request:	Not reported
Date Response Received:	Not reported
Request Agency:	Not reported
Former Citation:	Not reported
Evaluation Date:	20080619
Evaluation Responsible Agency:	State

THE DOW CHEMICAL COMPANY (Continued) **1000106842**

Found Violation:	Yes
Evaluation Type Description:	COMPLIANCE EVALUATION INSPECTION ON-SITE
Evaluation Responsible Person Identifier:	Not reported
Evaluation Responsible Sub-Organization:	Not reported
Actual Return to Compliance Date:	20080710
Scheduled Compliance Date:	Not reported
Date of Request:	Not reported
Date Response Received:	Not reported
Request Agency:	Not reported
Former Citation:	Not reported

Evaluation Date:	19910401
Evaluation Responsible Agency:	State
Found Violation:	Yes
Evaluation Type Description:	COMPLIANCE EVALUATION INSPECTION ON-SITE
Evaluation Responsible Person Identifier:	R9STA
Evaluation Responsible Sub-Organization:	Not reported
Actual Return to Compliance Date:	19910612
Scheduled Compliance Date:	Not reported
Date of Request:	Not reported
Date Response Received:	Not reported
Request Agency:	Not reported
Former Citation:	Not reported

Evaluation Date:	20030813
Evaluation Responsible Agency:	State
Found Violation:	Yes
Evaluation Type Description:	COMPLIANCE EVALUATION INSPECTION ON-SITE
Evaluation Responsible Person Identifier:	Not reported
Evaluation Responsible Sub-Organization:	Not reported
Actual Return to Compliance Date:	20030908
Scheduled Compliance Date:	Not reported
Date of Request:	Not reported
Date Response Received:	Not reported
Request Agency:	Not reported
Former Citation:	Not reported

Evaluation Date:	19911009
Evaluation Responsible Agency:	State
Found Violation:	No
Evaluation Type Description:	FINANCIAL RECORD REVIEW
Evaluation Responsible Person Identifier:	R9EPA
Evaluation Responsible Sub-Organization:	Not reported
Actual Return to Compliance Date:	Not reported
Scheduled Compliance Date:	Not reported
Date of Request:	Not reported
Date Response Received:	Not reported
Request Agency:	Not reported
Former Citation:	Not reported

Evaluation Date:	20080619
Evaluation Responsible Agency:	State
Found Violation:	Yes
Evaluation Type Description:	COMPLIANCE EVALUATION INSPECTION ON-SITE
Evaluation Responsible Person Identifier:	Not reported
Evaluation Responsible Sub-Organization:	Not reported
Actual Return to Compliance Date:	20080710

THE DOW CHEMICAL COMPANY (Continued) **1000106842**

Scheduled Compliance Date:	Not reported
Date of Request:	Not reported
Date Response Received:	Not reported
Request Agency:	Not reported
Former Citation:	Not reported
Evaluation Date:	20060228
Evaluation Responsible Agency:	State
Found Violation:	Yes
Evaluation Type Description:	FINANCIAL RECORD REVIEW
Evaluation Responsible Person Identifier:	Not reported
Evaluation Responsible Sub-Organization:	Not reported
Actual Return to Compliance Date:	20060518
Scheduled Compliance Date:	Not reported
Date of Request:	Not reported
Date Response Received:	Not reported
Request Agency:	Not reported
Former Citation:	Not reported
Evaluation Date:	19890216
Evaluation Responsible Agency:	State
Found Violation:	Yes
Evaluation Type Description:	COMPLIANCE EVALUATION INSPECTION ON-SITE
Evaluation Responsible Person Identifier:	R9STA
Evaluation Responsible Sub-Organization:	Not reported
Actual Return to Compliance Date:	19890710
Scheduled Compliance Date:	19890501
Date of Request:	Not reported
Date Response Received:	Not reported
Request Agency:	Not reported
Former Citation:	Not reported
Evaluation Date:	19890216
Evaluation Responsible Agency:	State
Found Violation:	Yes
Evaluation Type Description:	COMPLIANCE EVALUATION INSPECTION ON-SITE
Evaluation Responsible Person Identifier:	R9STA
Evaluation Responsible Sub-Organization:	Not reported
Actual Return to Compliance Date:	19890710
Scheduled Compliance Date:	Not reported
Date of Request:	Not reported
Date Response Received:	Not reported
Request Agency:	Not reported
Former Citation:	Not reported
Evaluation Date:	20060228
Evaluation Responsible Agency:	State
Found Violation:	Yes
Evaluation Type Description:	FINANCIAL RECORD REVIEW
Evaluation Responsible Person Identifier:	Not reported
Evaluation Responsible Sub-Organization:	Not reported
Actual Return to Compliance Date:	20060518
Scheduled Compliance Date:	Not reported
Date of Request:	Not reported
Date Response Received:	Not reported
Request Agency:	Not reported
Former Citation:	Not reported

THE DOW CHEMICAL COMPANY (Continued) **1000106842**

Evaluation Date:	19900530
Evaluation Responsible Agency:	State
Found Violation:	No
Evaluation Type Description:	FINANCIAL RECORD REVIEW
Evaluation Responsible Person Identifier:	R9STA
Evaluation Responsible Sub-Organization:	Not reported
Actual Return to Compliance Date:	Not reported
Scheduled Compliance Date:	Not reported
Date of Request:	Not reported
Date Response Received:	Not reported
Request Agency:	Not reported
Former Citation:	Not reported

Evaluation Date:	20060228
Evaluation Responsible Agency:	State
Found Violation:	Yes
Evaluation Type Description:	FINANCIAL RECORD REVIEW
Evaluation Responsible Person Identifier:	Not reported
Evaluation Responsible Sub-Organization:	Not reported
Actual Return to Compliance Date:	20100413
Scheduled Compliance Date:	Not reported
Date of Request:	Not reported
Date Response Received:	Not reported
Request Agency:	Not reported
Former Citation:	Not reported

Evaluation Date:	19941121
Evaluation Responsible Agency:	State
Found Violation:	Yes
Evaluation Type Description:	COMPLIANCE EVALUATION INSPECTION ON-SITE
Evaluation Responsible Person Identifier:	R9STA
Evaluation Responsible Sub-Organization:	Not reported
Actual Return to Compliance Date:	19941220
Scheduled Compliance Date:	19941220
Date of Request:	Not reported
Date Response Received:	Not reported
Request Agency:	Not reported
Former Citation:	Not reported

Evaluation Date:	19920515
Evaluation Responsible Agency:	EPA
Found Violation:	No
Evaluation Type Description:	FINANCIAL RECORD REVIEW
Evaluation Responsible Person Identifier:	R9EPA
Evaluation Responsible Sub-Organization:	Not reported
Actual Return to Compliance Date:	Not reported
Scheduled Compliance Date:	Not reported
Date of Request:	Not reported
Date Response Received:	Not reported
Request Agency:	Not reported
Former Citation:	Not reported

Evaluation Date:	20060124
Evaluation Responsible Agency:	State
Found Violation:	Yes
Evaluation Type Description:	COMPLIANCE EVALUATION INSPECTION ON-SITE
Evaluation Responsible Person Identifier:	Not reported

THE DOW CHEMICAL COMPANY (Continued) **1000106842**

Evaluation Responsible Sub-Organization:	Not reported
Actual Return to Compliance Date:	20060125
Scheduled Compliance Date:	Not reported
Date of Request:	Not reported
Date Response Received:	Not reported
Request Agency:	Not reported
Former Citation:	Not reported

Evaluation Date:	19941121
Evaluation Responsible Agency:	State
Found Violation:	Yes
Evaluation Type Description:	COMPLIANCE EVALUATION INSPECTION ON-SITE
Evaluation Responsible Person Identifier:	R9STA
Evaluation Responsible Sub-Organization:	Not reported
Actual Return to Compliance Date:	19941220
Scheduled Compliance Date:	19941122
Date of Request:	Not reported
Date Response Received:	Not reported
Request Agency:	Not reported
Former Citation:	Not reported

Evaluation Date:	19991123
Evaluation Responsible Agency:	State
Found Violation:	Yes
Evaluation Type Description:	COMPLIANCE EVALUATION INSPECTION ON-SITE
Evaluation Responsible Person Identifier:	Not reported
Evaluation Responsible Sub-Organization:	Not reported
Actual Return to Compliance Date:	19991210
Scheduled Compliance Date:	Not reported
Date of Request:	Not reported
Date Response Received:	Not reported
Request Agency:	Not reported
Former Citation:	Not reported

Evaluation Date:	19920710
Evaluation Responsible Agency:	State
Found Violation:	No
Evaluation Type Description:	COMPLIANCE EVALUATION INSPECTION ON-SITE
Evaluation Responsible Person Identifier:	R9STA
Evaluation Responsible Sub-Organization:	Not reported
Actual Return to Compliance Date:	Not reported
Scheduled Compliance Date:	Not reported
Date of Request:	Not reported
Date Response Received:	Not reported
Request Agency:	Not reported
Former Citation:	Not reported

Evaluation Date:	20040824
Evaluation Responsible Agency:	State
Found Violation:	No
Evaluation Type Description:	COMPLIANCE EVALUATION INSPECTION ON-SITE
Evaluation Responsible Person Identifier:	Not reported
Evaluation Responsible Sub-Organization:	Not reported
Actual Return to Compliance Date:	Not reported
Scheduled Compliance Date:	Not reported
Date of Request:	Not reported
Date Response Received:	Not reported

THE DOW CHEMICAL COMPANY (Continued) **1000106842**

Request Agency:	Not reported
Former Citation:	Not reported
Evaluation Date:	20060124
Evaluation Responsible Agency:	State
Found Violation:	Yes
Evaluation Type Description:	COMPLIANCE EVALUATION INSPECTION ON-SITE
Evaluation Responsible Person Identifier:	Not reported
Evaluation Responsible Sub-Organization:	Not reported
Actual Return to Compliance Date:	20060215
Scheduled Compliance Date:	Not reported
Date of Request:	Not reported
Date Response Received:	Not reported
Request Agency:	Not reported
Former Citation:	Not reported
Evaluation Date:	20070123
Evaluation Responsible Agency:	State
Found Violation:	Yes
Evaluation Type Description:	COMPLIANCE EVALUATION INSPECTION ON-SITE
Evaluation Responsible Person Identifier:	Not reported
Evaluation Responsible Sub-Organization:	Not reported
Actual Return to Compliance Date:	20070213
Scheduled Compliance Date:	Not reported
Date of Request:	Not reported
Date Response Received:	Not reported
Request Agency:	Not reported
Former Citation:	Not reported
Evaluation Date:	19890216
Evaluation Responsible Agency:	State
Found Violation:	Yes
Evaluation Type Description:	COMPLIANCE EVALUATION INSPECTION ON-SITE
Evaluation Responsible Person Identifier:	R9STA
Evaluation Responsible Sub-Organization:	Not reported
Actual Return to Compliance Date:	19890710
Scheduled Compliance Date:	19890501
Date of Request:	Not reported
Date Response Received:	Not reported
Request Agency:	Not reported
Former Citation:	Not reported
Evaluation Date:	19970522
Evaluation Responsible Agency:	State
Found Violation:	No
Evaluation Type Description:	COMPLIANCE EVALUATION INSPECTION ON-SITE
Evaluation Responsible Person Identifier:	R9STA
Evaluation Responsible Sub-Organization:	Not reported
Actual Return to Compliance Date:	Not reported
Scheduled Compliance Date:	Not reported
Date of Request:	Not reported
Date Response Received:	Not reported
Request Agency:	Not reported
Former Citation:	Not reported
Evaluation Date:	19871119
Evaluation Responsible Agency:	State

THE DOW CHEMICAL COMPANY (Continued) **1000106842**

Found Violation:	No
Evaluation Type Description:	FINANCIAL RECORD REVIEW
Evaluation Responsible Person Identifier:	R9STA
Evaluation Responsible Sub-Organization:	Not reported
Actual Return to Compliance Date:	Not reported
Scheduled Compliance Date:	Not reported
Date of Request:	Not reported
Date Response Received:	Not reported
Request Agency:	Not reported
Former Citation:	Not reported

Evaluation Date:	19920506
Evaluation Responsible Agency:	EPA Contractor/Grantee
Found Violation:	Yes
Evaluation Type Description:	COMPLIANCE EVALUATION INSPECTION ON-SITE
Evaluation Responsible Person Identifier:	R9EPA
Evaluation Responsible Sub-Organization:	Not reported
Actual Return to Compliance Date:	19931229
Scheduled Compliance Date:	Not reported
Date of Request:	Not reported
Date Response Received:	Not reported
Request Agency:	Not reported
Former Citation:	Not reported

Evaluation Date:	19980226
Evaluation Responsible Agency:	State
Found Violation:	No
Evaluation Type Description:	COMPLIANCE EVALUATION INSPECTION ON-SITE
Evaluation Responsible Person Identifier:	R9STA
Evaluation Responsible Sub-Organization:	Not reported
Actual Return to Compliance Date:	Not reported
Scheduled Compliance Date:	Not reported
Date of Request:	Not reported
Date Response Received:	Not reported
Request Agency:	Not reported
Former Citation:	Not reported

Evaluation Date:	20010314
Evaluation Responsible Agency:	State
Found Violation:	No
Evaluation Type Description:	COMPLIANCE EVALUATION INSPECTION ON-SITE
Evaluation Responsible Person Identifier:	Not reported
Evaluation Responsible Sub-Organization:	Not reported
Actual Return to Compliance Date:	Not reported
Scheduled Compliance Date:	Not reported
Date of Request:	Not reported
Date Response Received:	Not reported
Request Agency:	Not reported
Former Citation:	Not reported

Evaluation Date:	20080619
Evaluation Responsible Agency:	State
Found Violation:	Yes
Evaluation Type Description:	COMPLIANCE EVALUATION INSPECTION ON-SITE
Evaluation Responsible Person Identifier:	Not reported
Evaluation Responsible Sub-Organization:	Not reported
Actual Return to Compliance Date:	20080710

THE DOW CHEMICAL COMPANY (Continued) **1000106842**

Scheduled Compliance Date:	Not reported
Date of Request:	Not reported
Date Response Received:	Not reported
Request Agency:	Not reported
Former Citation:	Not reported
Evaluation Date:	19871013
Evaluation Responsible Agency:	State
Found Violation:	Yes
Evaluation Type Description:	COMPLIANCE EVALUATION INSPECTION ON-SITE
Evaluation Responsible Person Identifier:	R9STA
Evaluation Responsible Sub-Organization:	Not reported
Actual Return to Compliance Date:	19880223
Scheduled Compliance Date:	Not reported
Date of Request:	Not reported
Date Response Received:	Not reported
Request Agency:	Not reported
Former Citation:	Not reported
Evaluation Date:	19931020
Evaluation Responsible Agency:	State
Found Violation:	No
Evaluation Type Description:	COMPLIANCE EVALUATION INSPECTION ON-SITE
Evaluation Responsible Person Identifier:	R9STA
Evaluation Responsible Sub-Organization:	Not reported
Actual Return to Compliance Date:	Not reported
Scheduled Compliance Date:	Not reported
Date of Request:	Not reported
Date Response Received:	Not reported
Request Agency:	Not reported
Former Citation:	Not reported
Evaluation Date:	19880617
Evaluation Responsible Agency:	State
Found Violation:	Yes
Evaluation Type Description:	COMPLIANCE EVALUATION INSPECTION ON-SITE
Evaluation Responsible Person Identifier:	R9STA
Evaluation Responsible Sub-Organization:	Not reported
Actual Return to Compliance Date:	19890710
Scheduled Compliance Date:	Not reported
Date of Request:	Not reported
Date Response Received:	Not reported
Request Agency:	Not reported
Former Citation:	Not reported
Evaluation Date:	19871013
Evaluation Responsible Agency:	State
Found Violation:	Yes
Evaluation Type Description:	COMPLIANCE EVALUATION INSPECTION ON-SITE
Evaluation Responsible Person Identifier:	R9STA
Evaluation Responsible Sub-Organization:	Not reported
Actual Return to Compliance Date:	19880223
Scheduled Compliance Date:	19871113
Date of Request:	Not reported
Date Response Received:	Not reported
Request Agency:	Not reported
Former Citation:	Not reported

THE DOW CHEMICAL COMPANY (Continued) **1000106842**

RCRA-LQG:

Date Form Received by Agency:	20100322
Handler Name:	THE DOW CHEMICAL COMPANY
Handler Address:	305 CRENSHAW BOULEVARD
Handler City,State,Zip:	TORRANCE, CA 90503
EPA ID:	CAD009547050
Contact Name:	DICK BUTON
Contact Address:	CRENSHAW BOULEVARD
Contact City,State,Zip:	TORRANCE, CA 90503
Contact Telephone:	310-224-5310
Contact Fax:	Not reported
Contact Email:	RABOUTON@DOW.COM
Contact Title:	SITE LEADER
EPA Region:	09
Land Type:	Private
Federal Waste Generator Description:	Large Quantity Generator
Non-Notifier:	Not reported
Biennial Report Cycle:	2009
Accessibility:	Not reported
Active Site Indicator:	Handler Activities, Corrective Action Activities
State District Owner:	Not reported
State District:	Not reported
Mailing Address:	CRENSHAW BOULEVARD
Mailing City,State,Zip:	TORRANCE, CA 90503
Owner Name:	THE DOW CHEMICAL COMPANY
Owner Type:	Private
Operator Name:	THE DOW CHEMICAL COMPANY
Operator Type:	Private
Short-Term Generator Activity:	No
Importer Activity:	No
Mixed Waste Generator:	No
Transporter Activity:	No
Transfer Facility Activity:	No
Recycler Activity with Storage:	No
Small Quantity On-Site Burner Exemption:	No
Smelting Melting and Refining Furnace Exemption:	No
Underground Injection Control:	No
Off-Site Waste Receipt:	No
Universal Waste Indicator:	No
Universal Waste Destination Facility:	No
Federal Universal Waste:	No
Active Site Fed-Reg Treatment Storage and Disposal Facility:	Not reported
Active Site Converter Treatment storage and Disposal Facility:	Not reported
Active Site State-Reg Treatment Storage and Disposal Facility:	Not reported
Active Site State-Reg Handler:	---
Federal Facility Indicator:	Not reported
Hazardous Secondary Material Indicator:	NN
Sub-Part K Indicator:	Not reported
Commercial TSD Indicator:	No
Treatment Storage and Disposal Type:	Boiler/Industrial Furnace
2018 GPRA Permit Baseline:	Not on the Baseline
2018 GPRA Renewals Baseline:	Accomplished
Permit Renewals Workload Universe:	Not reported
Permit Workload Universe:	Not reported
Permit Progress Universe:	Boiler/Industrial Furnace
Post-Closure Workload Universe:	Not reported
Closure Workload Universe:	Not reported

THE DOW CHEMICAL COMPANY (Continued) **1000106842**

202 GPRA Corrective Action Baseline:	Yes
Corrective Action Workload Universe:	Yes
Subject to Corrective Action Universe:	Yes
Non-TSDFs Where RCRA CA has Been Imposed Universe:	No
TSDFs Potentially Subject to CA Under 3004 (u)/(v) Universe:	No
TSDFs Only Subject to CA under Discretionary Auth Universe:	No
Corrective Action Priority Ranking:	No NCAPS ranking
Environmental Control Indicator:	No
Institutional Control Indicator:	No
Human Exposure Controls Indicator:	Yes
Groundwater Controls Indicator:	Yes
Operating TSDF Universe:	Not reported
Full Enforcement Universe:	Not reported
Significant Non-Complier Universe:	No
Unaddressed Significant Non-Complier Universe:	No
Addressed Significant Non-Complier Universe:	No
Significant Non-Complier With a Compliance Schedule Universe:	No
Financial Assurance Required:	Not reported
Handler Date of Last Change:	20101006
Recognized Trader-Importer:	No
Recognized Trader-Exporter:	No
Importer of Spent Lead Acid Batteries:	No
Exporter of Spent Lead Acid Batteries:	No
Recycler Activity Without Storage:	Not reported
Manifest Broker:	Not reported
Sub-Part P Indicator:	No

Biennial: List of Years
Year: 2009

Click Here for Biennial Reporting System Data:
Year: 2007

Click Here for Biennial Reporting System Data:
Year: 2005

Click Here for Biennial Reporting System Data:
Year: 2003

Click Here for Biennial Reporting System Data:
Year: 2001

Click Here for Biennial Reporting System Data:

Hazardous Waste Summary:
Waste Code: D001
Waste Description: IGNITABLE WASTE

Waste Code: D002
Waste Description: CORROSIVE WASTE

Waste Code: D004
Waste Description: ARSENIC

Waste Code: D005
Waste Description: BARIUM

THE DOW CHEMICAL COMPANY (Continued) **1000106842**

Waste Code: D006
Waste Description: CADMIUM

Waste Code: D008
Waste Description: LEAD

Waste Code: D009
Waste Description: MERCURY

Waste Code: D018
Waste Description: BENZENE

Waste Code: F001
Waste Description: THE FOLLOWING SPENT HALOGENATED SOLVENTS USED IN DEGREASING: TETRACHLOROETHYLENE, TRICHLORETHYLENE, METHYLENE CHLORIDE, 1,1,1-TRICHLOROETHANE, CARBON TETRACHLORIDE AND CHLORINATED FLUOROCARBONS; ALL SPENT SOLVENT MIXTURES/BLENDS USED IN DEGREASING CONTAINING, BEFORE USE, A TOTAL OF TEN PERCENT OR MORE (BY VOLUME) OF ONE OR MORE OF THE ABOVE HALOGENATED SOLVENTS OR THOSE SOLVENTS LISTED IN F002, F004, AND F005; AND STILL BOTTOMS FROM THE RECOVERY OF THESE SPENT SOLVENTS AND SPENT SOLVENT MIXTURES.

Waste Code: F003
Waste Description: THE FOLLOWING SPENT NONHALOGENATED SOLVENTS: XYLENE, ACETONE, ETHYL ACETATE, ETHYL BENZENE, ETHYL ETHER, METHYL ISOBUTYL KETONE, N-BUTYL ALCOHOL, CYCLOHEXANONE, AND METHANOL; ALL SPENT SOLVENT MIXTURES/BLENDS CONTAINING, BEFORE USE, ONLY THE ABOVE SPENT NONHALOGENATED SOLVENTS; AND ALL SPENT SOLVENT MIXTURES/BLENDS CONTAINING, BEFORE USE, ONE OR MORE OF THE ABOVE NONHALOGENATED SOLVENTS, AND A TOTAL OF TEN PERCENT OR MORE (BY VOLUME) OF ONE OR MORE OF THOSE SOLVENTS LISTED IN F001, F002, F004, AND F005; AND STILL BOTTOMS FROM THE RECOVERY OF THESE SPENT SOLVENTS AND SPENT SOLVENT MIXTURES.

Waste Code: P022
Waste Description: CARBON DISULFIDE

Handler - Owner Operator:

Owner/Operator Indicator:	Owner
Owner/Operator Name:	THE DOW CHEMICAL COMPANY
Legal Status:	Private
Date Became Current:	19521209
Date Ended Current:	Not reported
Owner/Operator Address:	305 CRENSHAW BOULEVARD
Owner/Operator City,State,Zip:	TORRANCE, CA 90503
Owner/Operator Telephone:	Not reported
Owner/Operator Telephone Ext:	Not reported
Owner/Operator Fax:	Not reported
Owner/Operator Email:	Not reported

Owner/Operator Indicator:	Operator
Owner/Operator Name:	DOW CHEMICAL COMPANY
Legal Status:	Private
Date Became Current:	Not reported
Date Ended Current:	Not reported
Owner/Operator Address:	305 CRENSHAW BLVD
Owner/Operator City,State,Zip:	TORRANCE, CA 90503-1791

THE DOW CHEMICAL COMPANY (Continued) **1000106842**

Owner/Operator Telephone:	213-533-5200
Owner/Operator Telephone Ext:	Not reported
Owner/Operator Fax:	Not reported
Owner/Operator Email:	Not reported
Owner/Operator Indicator:	Owner
Owner/Operator Name:	DOW CHEMICAL COMPANY
Legal Status:	Private
Date Became Current:	Not reported
Date Ended Current:	Not reported
Owner/Operator Address:	305 CRENSHAW BLVD
Owner/Operator City,State,Zip:	TORRANCE, CA 90503-1791
Owner/Operator Telephone:	213-533-5200
Owner/Operator Telephone Ext:	Not reported
Owner/Operator Fax:	Not reported
Owner/Operator Email:	Not reported
Owner/Operator Indicator:	Operator
Owner/Operator Name:	DICK BOUTON
Legal Status:	Private
Date Became Current:	20011110
Date Ended Current:	Not reported
Owner/Operator Address:	Not reported
Owner/Operator City,State,Zip:	Not reported
Owner/Operator Telephone:	Not reported
Owner/Operator Telephone Ext:	Not reported
Owner/Operator Fax:	Not reported
Owner/Operator Email:	Not reported
Owner/Operator Indicator:	Owner
Owner/Operator Name:	THE DOW CHEMICAL COMPANY
Legal Status:	Private
Date Became Current:	19521209
Date Ended Current:	Not reported
Owner/Operator Address:	305 CRENSHAW BOULEVARD
Owner/Operator City,State,Zip:	TORRANCE, CA 90503
Owner/Operator Telephone:	Not reported
Owner/Operator Telephone Ext:	Not reported
Owner/Operator Fax:	Not reported
Owner/Operator Email:	Not reported
Owner/Operator Indicator:	Operator
Owner/Operator Name:	DICK BOUTON
Legal Status:	Private
Date Became Current:	20011110
Date Ended Current:	Not reported
Owner/Operator Address:	Not reported
Owner/Operator City,State,Zip:	Not reported
Owner/Operator Telephone:	Not reported
Owner/Operator Telephone Ext:	Not reported
Owner/Operator Fax:	Not reported
Owner/Operator Email:	Not reported
Owner/Operator Indicator:	Owner
Owner/Operator Name:	THE DOW CHEMICAL COMPANY
Legal Status:	Private
Date Became Current:	19521209

THE DOW CHEMICAL COMPANY (Continued) **1000106842**

Date Ended Current:	Not reported
Owner/Operator Address:	2030 WILLARD H. DOW CENTER
Owner/Operator City,State,Zip:	MIDLAND, MI 48640
Owner/Operator Telephone:	989-636-1000
Owner/Operator Telephone Ext:	Not reported
Owner/Operator Fax:	Not reported
Owner/Operator Email:	Not reported

Owner/Operator Indicator:	Operator
Owner/Operator Name:	THE DOW CHEMICAL COMPANY
Legal Status:	Private
Date Became Current:	19521209
Date Ended Current:	Not reported
Owner/Operator Address:	Not reported
Owner/Operator City,State,Zip:	Not reported
Owner/Operator Telephone:	Not reported
Owner/Operator Telephone Ext:	Not reported
Owner/Operator Fax:	Not reported
Owner/Operator Email:	Not reported

Owner/Operator Indicator:	Owner
Owner/Operator Name:	THE DOW CHEMICAL COMPANY
Legal Status:	Private
Date Became Current:	19521209
Date Ended Current:	Not reported
Owner/Operator Address:	305 CRENSHAW BLVD
Owner/Operator City,State,Zip:	TORRANCE, CA 90503
Owner/Operator Telephone:	Not reported
Owner/Operator Telephone Ext:	Not reported
Owner/Operator Fax:	Not reported
Owner/Operator Email:	Not reported

Owner/Operator Indicator:	Operator
Owner/Operator Name:	DICK BOUTON
Legal Status:	Private
Date Became Current:	20011110
Date Ended Current:	Not reported
Owner/Operator Address:	Not reported
Owner/Operator City,State,Zip:	Not reported
Owner/Operator Telephone:	Not reported
Owner/Operator Telephone Ext:	Not reported
Owner/Operator Fax:	Not reported
Owner/Operator Email:	Not reported

Historic Generators:

Receive Date:	20100322
Handler Name:	THE DOW CHEMICAL COMPANY
Federal Waste Generator Description:	Large Quantity Generator
State District Owner:	Not reported
Large Quantity Handler of Universal Waste:	No
Recognized Trader Importer:	No
Recognized Trader Exporter:	No
Spent Lead Acid Battery Importer:	No
Spent Lead Acid Battery Exporter:	No
Current Record:	Yes
Non Storage Recycler Activity:	Not reported
Electronic Manifest Broker:	Not reported

THE DOW CHEMICAL COMPANY (Continued) **1000106842**

Receive Date: 19960901
Handler Name: DOW CHEMICAL COMPANY INC
Federal Waste Generator Description: Large Quantity Generator
State District Owner: CA
Large Quantity Handler of Universal Waste: No
Recognized Trader Importer: No
Recognized Trader Exporter: No
Spent Lead Acid Battery Importer: No
Spent Lead Acid Battery Exporter: No
Current Record: No
Non Storage Recycler Activity: Not reported
Electronic Manifest Broker: Not reported

Receive Date: 19910705
Handler Name: DOW CHEMICAL COMPANY INC
Federal Waste Generator Description: Large Quantity Generator
State District Owner: CA
Large Quantity Handler of Universal Waste: No
Recognized Trader Importer: No
Recognized Trader Exporter: No
Spent Lead Acid Battery Importer: No
Spent Lead Acid Battery Exporter: No
Current Record: No
Non Storage Recycler Activity: Not reported
Electronic Manifest Broker: Not reported

Receive Date: 19900416
Handler Name: DOW CHEMICAL COMPANY
Federal Waste Generator Description: Large Quantity Generator
State District Owner: Not reported
Large Quantity Handler of Universal Waste: No
Recognized Trader Importer: No
Recognized Trader Exporter: No
Spent Lead Acid Battery Importer: No
Spent Lead Acid Battery Exporter: No
Current Record: No
Non Storage Recycler Activity: Not reported
Electronic Manifest Broker: Not reported

Receive Date: 19920228
Handler Name: THE DOW CHEMICAL CO.
Federal Waste Generator Description: Large Quantity Generator
State District Owner: Not reported
Large Quantity Handler of Universal Waste: No
Recognized Trader Importer: No
Recognized Trader Exporter: No
Spent Lead Acid Battery Importer: No
Spent Lead Acid Battery Exporter: No
Current Record: No
Non Storage Recycler Activity: Not reported
Electronic Manifest Broker: Not reported

Receive Date: 19940330
Handler Name: DOW CHEMICAL CO
Federal Waste Generator Description: Large Quantity Generator
State District Owner: Not reported
Large Quantity Handler of Universal Waste: No

THE DOW CHEMICAL COMPANY (Continued) **1000106842**

Recognized Trader Importer:	No
Recognized Trader Exporter:	No
Spent Lead Acid Battery Importer:	No
Spent Lead Acid Battery Exporter:	No
Current Record:	No
Non Storage Recycler Activity:	Not reported
Electronic Manifest Broker:	Not reported

Receive Date:	19960331
Handler Name:	THE DOW CHEMICAL CO TORRANCE
Federal Waste Generator Description:	Large Quantity Generator
State District Owner:	Not reported
Large Quantity Handler of Universal Waste:	No
Recognized Trader Importer:	No
Recognized Trader Exporter:	No
Spent Lead Acid Battery Importer:	No
Spent Lead Acid Battery Exporter:	No
Current Record:	No
Non Storage Recycler Activity:	Not reported
Electronic Manifest Broker:	Not reported

Receive Date:	19990304
Handler Name:	THE DOW CHEMICAL CO, TORRANCE FACILITY
Federal Waste Generator Description:	Large Quantity Generator
State District Owner:	Not reported
Large Quantity Handler of Universal Waste:	No
Recognized Trader Importer:	No
Recognized Trader Exporter:	No
Spent Lead Acid Battery Importer:	No
Spent Lead Acid Battery Exporter:	No
Current Record:	No
Non Storage Recycler Activity:	Not reported
Electronic Manifest Broker:	Not reported

Receive Date:	20001012
Handler Name:	DOW CHEMICAL CO TORRANCE FACILITY
Federal Waste Generator Description:	Large Quantity Generator
State District Owner:	Not reported
Large Quantity Handler of Universal Waste:	No
Recognized Trader Importer:	No
Recognized Trader Exporter:	No
Spent Lead Acid Battery Importer:	No
Spent Lead Acid Battery Exporter:	No
Current Record:	No
Non Storage Recycler Activity:	Not reported
Electronic Manifest Broker:	Not reported

Receive Date:	20020204
Handler Name:	THE DOW CHEMICAL COMPANY
Federal Waste Generator Description:	Large Quantity Generator
State District Owner:	Not reported
Large Quantity Handler of Universal Waste:	No
Recognized Trader Importer:	No
Recognized Trader Exporter:	No
Spent Lead Acid Battery Importer:	No
Spent Lead Acid Battery Exporter:	No
Current Record:	No

THE DOW CHEMICAL COMPANY (Continued) **1000106842**

Non Storage Recycler Activity: Not reported
Electronic Manifest Broker: Not reported

Receive Date: 20040126
Handler Name: THE DOW CHEMICAL COMPANY
Federal Waste Generator Description: Large Quantity Generator
State District Owner: Not reported
Large Quantity Handler of Universal Waste: Yes
Recognized Trader Importer: No
Recognized Trader Exporter: No
Spent Lead Acid Battery Importer: No
Spent Lead Acid Battery Exporter: No
Current Record: No
Non Storage Recycler Activity: Not reported
Electronic Manifest Broker: Not reported

Receive Date: 20060120
Handler Name: THE DOW CHEMICAL COMPANY
Federal Waste Generator Description: Large Quantity Generator
State District Owner: Not reported
Large Quantity Handler of Universal Waste: Yes
Recognized Trader Importer: No
Recognized Trader Exporter: No
Spent Lead Acid Battery Importer: No
Spent Lead Acid Battery Exporter: No
Current Record: No
Non Storage Recycler Activity: Not reported
Electronic Manifest Broker: Not reported

Receive Date: 20080208
Handler Name: THE DOW CHEMICAL COMPANY
Federal Waste Generator Description: Large Quantity Generator
State District Owner: Not reported
Large Quantity Handler of Universal Waste: Yes
Recognized Trader Importer: No
Recognized Trader Exporter: No
Spent Lead Acid Battery Importer: No
Spent Lead Acid Battery Exporter: No
Current Record: No
Non Storage Recycler Activity: Not reported
Electronic Manifest Broker: Not reported

List of NAICS Codes and Descriptions:
NAICS Code: 32511
NAICS Description: PETROCHEMICAL MANUFACTURING

NAICS Code: 325188
NAICS Description: ALL OTHER BASIC INORGANIC CHEMICAL MANUFACTURING

NAICS Code: 325211
NAICS Description: PLASTICS MATERIAL AND RESIN MANUFACTURING

NAICS Code: 325212
NAICS Description: SYNTHETIC RUBBER MANUFACTURING

NAICS Code: 32614
NAICS Description: POLYSTYRENE FOAM PRODUCT MANUFACTURING

THE DOW CHEMICAL COMPANY (Continued) **1000106842**

NAICS Code: 42261
NAICS Description: PLASTICS MATERIALS AND BASIC FORMS AND SHAPES WHOLESALERS

NAICS Code: 92711
NAICS Description: SPACE RESEARCH AND TECHNOLOGY

Facility Has Received Notices of Violation:

Found Violation:	Yes
Agency Which Determined Violation:	State
Violation Short Description:	State Statute or Regulation
Date Violation was Determined:	20080619
Actual Return to Compliance Date:	20080710
Return to Compliance Qualifier:	Documented
Violation Responsible Agency:	State
Scheduled Compliance Date:	Not reported
Enforcement Identifier:	510
Date of Enforcement Action:	20080813
Enforcement Responsible Agency:	State
Enforcement Docket Number:	Not reported
Enforcement Attorney:	Not reported
Corrective Action Component:	No
Appeal Initiated Date:	Not reported
Appeal Resolution Date:	Not reported
Disposition Status Date:	Not reported
Disposition Status:	Not reported
Disposition Status Description:	Not reported
Consent/Final Order Sequence Number:	Not reported
Consent/Final Order Respondent Name:	Not reported
Consent/Final Order Lead Agency:	Not reported
Enforcement Type:	Not reported
Enforcement Responsible Person:	Not reported
Enforcement Responsible Sub-Organization:	Not reported
SEP Sequence Number:	Not reported
SEP Expenditure Amount:	Not reported
SEP Scheduled Completion Date:	Not reported
SEP Actual Date:	Not reported
SEP Defaulted Date:	Not reported
SEP Type:	Not reported
SEP Type Description:	Not reported
Proposed Amount:	Not reported
Final Monetary Amount:	Not reported
Paid Amount:	Not reported
Final Count:	Not reported
Final Amount:	Not reported

Found Violation:	Yes
Agency Which Determined Violation:	State
Violation Short Description:	TSD - Closure/Post-Closure
Date Violation was Determined:	19890216
Actual Return to Compliance Date:	19890710
Return to Compliance Qualifier:	Observed
Violation Responsible Agency:	State
Scheduled Compliance Date:	19890501
Enforcement Identifier:	003
Date of Enforcement Action:	19890331
Enforcement Responsible Agency:	State
Enforcement Docket Number:	Not reported

THE DOW CHEMICAL COMPANY (Continued) **1000106842**

Enforcement Attorney:	Not reported
Corrective Action Component:	No
Appeal Initiated Date:	Not reported
Appeal Resolution Date:	Not reported
Disposition Status Date:	Not reported
Disposition Status:	Not reported
Disposition Status Description:	Not reported
Consent/Final Order Sequence Number:	Not reported
Consent/Final Order Respondent Name:	Not reported
Consent/Final Order Lead Agency:	Not reported
Enforcement Type:	WRITTEN INFORMAL
Enforcement Responsible Person:	R9STA
Enforcement Responsible Sub-Organization:	Not reported
SEP Sequence Number:	Not reported
SEP Expenditure Amount:	Not reported
SEP Scheduled Completion Date:	Not reported
SEP Actual Date:	Not reported
SEP Defaulted Date:	Not reported
SEP Type:	Not reported
SEP Type Description:	Not reported
Proposed Amount:	Not reported
Final Monetary Amount:	Not reported
Paid Amount:	Not reported
Final Count:	Not reported
Final Amount:	Not reported

Found Violation:	Yes
Agency Which Determined Violation:	State
Violation Short Description:	TSD - General
Date Violation was Determined:	19941122
Actual Return to Compliance Date:	19941220
Return to Compliance Qualifier:	Observed
Violation Responsible Agency:	State
Scheduled Compliance Date:	19941220
Enforcement Identifier:	006
Date of Enforcement Action:	19941122
Enforcement Responsible Agency:	State
Enforcement Docket Number:	Not reported
Enforcement Attorney:	Not reported
Corrective Action Component:	No
Appeal Initiated Date:	Not reported
Appeal Resolution Date:	Not reported
Disposition Status Date:	Not reported
Disposition Status:	Not reported
Disposition Status Description:	Not reported
Consent/Final Order Sequence Number:	Not reported
Consent/Final Order Respondent Name:	Not reported
Consent/Final Order Lead Agency:	Not reported
Enforcement Type:	WRITTEN INFORMAL
Enforcement Responsible Person:	R9STA
Enforcement Responsible Sub-Organization:	Not reported
SEP Sequence Number:	Not reported
SEP Expenditure Amount:	Not reported
SEP Scheduled Completion Date:	Not reported
SEP Actual Date:	Not reported
SEP Defaulted Date:	Not reported
SEP Type:	Not reported

THE DOW CHEMICAL COMPANY (Continued) **1000106842**

SEP Type Description:	Not reported
Proposed Amount:	Not reported
Final Monetary Amount:	Not reported
Paid Amount:	Not reported
Final Count:	Not reported
Final Amount:	Not reported
Found Violation:	No
Agency Which Determined Violation:	Not reported
Violation Short Description:	Not reported
Date Violation was Determined:	Not reported
Actual Return to Compliance Date:	Not reported
Return to Compliance Qualifier:	Not reported
Violation Responsible Agency:	Not reported
Scheduled Compliance Date:	Not reported
Enforcement Identifier:	Not reported
Date of Enforcement Action:	Not reported
Enforcement Responsible Agency:	Not reported
Enforcement Docket Number:	Not reported
Enforcement Attorney:	Not reported
Corrective Action Component:	Not reported
Appeal Initiated Date:	Not reported
Appeal Resolution Date:	Not reported
Disposition Status Date:	Not reported
Disposition Status:	Not reported
Disposition Status Description:	Not reported
Consent/Final Order Sequence Number:	Not reported
Consent/Final Order Respondent Name:	Not reported
Consent/Final Order Lead Agency:	Not reported
Enforcement Type:	Not reported
Enforcement Responsible Person:	Not reported
Enforcement Responsible Sub-Organization:	Not reported
SEP Sequence Number:	Not reported
SEP Expenditure Amount:	Not reported
SEP Scheduled Completion Date:	Not reported
SEP Actual Date:	Not reported
SEP Defaulted Date:	Not reported
SEP Type:	Not reported
SEP Type Description:	Not reported
Proposed Amount:	Not reported
Final Monetary Amount:	Not reported
Paid Amount:	Not reported
Final Count:	Not reported
Final Amount:	Not reported
Found Violation:	Yes
Agency Which Determined Violation:	State
Violation Short Description:	LDR - General
Date Violation was Determined:	19890216
Actual Return to Compliance Date:	19890710
Return to Compliance Qualifier:	Observed
Violation Responsible Agency:	State
Scheduled Compliance Date:	19890501
Enforcement Identifier:	003
Date of Enforcement Action:	19890331
Enforcement Responsible Agency:	State
Enforcement Docket Number:	Not reported

THE DOW CHEMICAL COMPANY (Continued) **1000106842**

Enforcement Attorney:	Not reported
Corrective Action Component:	No
Appeal Initiated Date:	Not reported
Appeal Resolution Date:	Not reported
Disposition Status Date:	Not reported
Disposition Status:	Not reported
Disposition Status Description:	Not reported
Consent/Final Order Sequence Number:	Not reported
Consent/Final Order Respondent Name:	Not reported
Consent/Final Order Lead Agency:	Not reported
Enforcement Type:	WRITTEN INFORMAL
Enforcement Responsible Person:	R9STA
Enforcement Responsible Sub-Organization:	Not reported
SEP Sequence Number:	Not reported
SEP Expenditure Amount:	Not reported
SEP Scheduled Completion Date:	Not reported
SEP Actual Date:	Not reported
SEP Defaulted Date:	Not reported
SEP Type:	Not reported
SEP Type Description:	Not reported
Proposed Amount:	Not reported
Final Monetary Amount:	Not reported
Paid Amount:	Not reported
Final Count:	Not reported
Final Amount:	Not reported

Found Violation:	No
Agency Which Determined Violation:	Not reported
Violation Short Description:	Not reported
Date Violation was Determined:	Not reported
Actual Return to Compliance Date:	Not reported
Return to Compliance Qualifier:	Not reported
Violation Responsible Agency:	Not reported
Scheduled Compliance Date:	Not reported
Enforcement Identifier:	Not reported
Date of Enforcement Action:	Not reported
Enforcement Responsible Agency:	Not reported
Enforcement Docket Number:	Not reported
Enforcement Attorney:	Not reported
Corrective Action Component:	Not reported
Appeal Initiated Date:	Not reported
Appeal Resolution Date:	Not reported
Disposition Status Date:	Not reported
Disposition Status:	Not reported
Disposition Status Description:	Not reported
Consent/Final Order Sequence Number:	Not reported
Consent/Final Order Respondent Name:	Not reported
Consent/Final Order Lead Agency:	Not reported
Enforcement Type:	Not reported
Enforcement Responsible Person:	Not reported
Enforcement Responsible Sub-Organization:	Not reported
SEP Sequence Number:	Not reported
SEP Expenditure Amount:	Not reported
SEP Scheduled Completion Date:	Not reported
SEP Actual Date:	Not reported
SEP Defaulted Date:	Not reported
SEP Type:	Not reported

THE DOW CHEMICAL COMPANY (Continued) **1000106842**

SEP Type Description:	Not reported
Proposed Amount:	Not reported
Final Monetary Amount:	Not reported
Paid Amount:	Not reported
Final Count:	Not reported
Final Amount:	Not reported
Found Violation:	No
Agency Which Determined Violation:	Not reported
Violation Short Description:	Not reported
Date Violation was Determined:	Not reported
Actual Return to Compliance Date:	Not reported
Return to Compliance Qualifier:	Not reported
Violation Responsible Agency:	Not reported
Scheduled Compliance Date:	Not reported
Enforcement Identifier:	Not reported
Date of Enforcement Action:	Not reported
Enforcement Responsible Agency:	Not reported
Enforcement Docket Number:	Not reported
Enforcement Attorney:	Not reported
Corrective Action Component:	Not reported
Appeal Initiated Date:	Not reported
Appeal Resolution Date:	Not reported
Disposition Status Date:	Not reported
Disposition Status:	Not reported
Disposition Status Description:	Not reported
Consent/Final Order Sequence Number:	Not reported
Consent/Final Order Respondent Name:	Not reported
Consent/Final Order Lead Agency:	Not reported
Enforcement Type:	Not reported
Enforcement Responsible Person:	Not reported
Enforcement Responsible Sub-Organization:	Not reported
SEP Sequence Number:	Not reported
SEP Expenditure Amount:	Not reported
SEP Scheduled Completion Date:	Not reported
SEP Actual Date:	Not reported
SEP Defaulted Date:	Not reported
SEP Type:	Not reported
SEP Type Description:	Not reported
Proposed Amount:	Not reported
Final Monetary Amount:	Not reported
Paid Amount:	Not reported
Final Count:	Not reported
Final Amount:	Not reported
Found Violation:	Yes
Agency Which Determined Violation:	EPA
Violation Short Description:	TSD - General
Date Violation was Determined:	19921009
Actual Return to Compliance Date:	19931229
Return to Compliance Qualifier:	Observed
Violation Responsible Agency:	EPA
Scheduled Compliance Date:	Not reported
Enforcement Identifier:	001
Date of Enforcement Action:	19921016
Enforcement Responsible Agency:	EPA
Enforcement Docket Number:	Not reported

THE DOW CHEMICAL COMPANY (Continued) **1000106842**

Enforcement Attorney:	Not reported
Corrective Action Component:	No
Appeal Initiated Date:	Not reported
Appeal Resolution Date:	Not reported
Disposition Status Date:	Not reported
Disposition Status:	Not reported
Disposition Status Description:	Not reported
Consent/Final Order Sequence Number:	Not reported
Consent/Final Order Respondent Name:	Not reported
Consent/Final Order Lead Agency:	Not reported
Enforcement Type:	WRITTEN INFORMAL
Enforcement Responsible Person:	R9STA
Enforcement Responsible Sub-Organization:	Not reported
SEP Sequence Number:	Not reported
SEP Expenditure Amount:	Not reported
SEP Scheduled Completion Date:	Not reported
SEP Actual Date:	Not reported
SEP Defaulted Date:	Not reported
SEP Type:	Not reported
SEP Type Description:	Not reported
Proposed Amount:	Not reported
Final Monetary Amount:	Not reported
Paid Amount:	Not reported
Final Count:	Not reported
Final Amount:	Not reported

Found Violation:	Yes
Agency Which Determined Violation:	State
Violation Short Description:	TSD - General
Date Violation was Determined:	19880617
Actual Return to Compliance Date:	19880622
Return to Compliance Qualifier:	Observed
Violation Responsible Agency:	State
Scheduled Compliance Date:	Not reported
Enforcement Identifier:	Not reported
Date of Enforcement Action:	Not reported
Enforcement Responsible Agency:	Not reported
Enforcement Docket Number:	Not reported
Enforcement Attorney:	Not reported
Corrective Action Component:	Not reported
Appeal Initiated Date:	Not reported
Appeal Resolution Date:	Not reported
Disposition Status Date:	Not reported
Disposition Status:	Not reported
Disposition Status Description:	Not reported
Consent/Final Order Sequence Number:	Not reported
Consent/Final Order Respondent Name:	Not reported
Consent/Final Order Lead Agency:	Not reported
Enforcement Type:	Not reported
Enforcement Responsible Person:	Not reported
Enforcement Responsible Sub-Organization:	Not reported
SEP Sequence Number:	Not reported
SEP Expenditure Amount:	Not reported
SEP Scheduled Completion Date:	Not reported
SEP Actual Date:	Not reported
SEP Defaulted Date:	Not reported
SEP Type:	Not reported

THE DOW CHEMICAL COMPANY (Continued) **1000106842**

SEP Type Description:	Not reported
Proposed Amount:	Not reported
Final Monetary Amount:	Not reported
Paid Amount:	Not reported
Final Count:	Not reported
Final Amount:	Not reported
Found Violation:	No
Agency Which Determined Violation:	Not reported
Violation Short Description:	Not reported
Date Violation was Determined:	Not reported
Actual Return to Compliance Date:	Not reported
Return to Compliance Qualifier:	Not reported
Violation Responsible Agency:	Not reported
Scheduled Compliance Date:	Not reported
Enforcement Identifier:	Not reported
Date of Enforcement Action:	Not reported
Enforcement Responsible Agency:	Not reported
Enforcement Docket Number:	Not reported
Enforcement Attorney:	Not reported
Corrective Action Component:	Not reported
Appeal Initiated Date:	Not reported
Appeal Resolution Date:	Not reported
Disposition Status Date:	Not reported
Disposition Status:	Not reported
Disposition Status Description:	Not reported
Consent/Final Order Sequence Number:	Not reported
Consent/Final Order Respondent Name:	Not reported
Consent/Final Order Lead Agency:	Not reported
Enforcement Type:	Not reported
Enforcement Responsible Person:	Not reported
Enforcement Responsible Sub-Organization:	Not reported
SEP Sequence Number:	Not reported
SEP Expenditure Amount:	Not reported
SEP Scheduled Completion Date:	Not reported
SEP Actual Date:	Not reported
SEP Defaulted Date:	Not reported
SEP Type:	Not reported
SEP Type Description:	Not reported
Proposed Amount:	Not reported
Final Monetary Amount:	Not reported
Paid Amount:	Not reported
Final Count:	Not reported
Final Amount:	Not reported
Found Violation:	Yes
Agency Which Determined Violation:	State
Violation Short Description:	Listing - General
Date Violation was Determined:	20111122
Actual Return to Compliance Date:	20120113
Return to Compliance Qualifier:	Documented
Violation Responsible Agency:	State
Scheduled Compliance Date:	Not reported
Enforcement Identifier:	201
Date of Enforcement Action:	20111122
Enforcement Responsible Agency:	State
Enforcement Docket Number:	Not reported

THE DOW CHEMICAL COMPANY (Continued) **1000106842**

Enforcement Attorney:	Not reported
Corrective Action Component:	No
Appeal Initiated Date:	Not reported
Appeal Resolution Date:	Not reported
Disposition Status Date:	Not reported
Disposition Status:	Not reported
Disposition Status Description:	Not reported
Consent/Final Order Sequence Number:	Not reported
Consent/Final Order Respondent Name:	Not reported
Consent/Final Order Lead Agency:	Not reported
Enforcement Type:	WRITTEN INFORMAL
Enforcement Responsible Person:	Not reported
Enforcement Responsible Sub-Organization:	Not reported
SEP Sequence Number:	Not reported
SEP Expenditure Amount:	Not reported
SEP Scheduled Completion Date:	Not reported
SEP Actual Date:	Not reported
SEP Defaulted Date:	Not reported
SEP Type:	Not reported
SEP Type Description:	Not reported
Proposed Amount:	Not reported
Final Monetary Amount:	Not reported
Paid Amount:	Not reported
Final Count:	Not reported
Final Amount:	Not reported

Found Violation:	Yes
Agency Which Determined Violation:	State
Violation Short Description:	TSD - Financial Requirements
Date Violation was Determined:	20040913
Actual Return to Compliance Date:	20100413
Return to Compliance Qualifier:	Documented
Violation Responsible Agency:	State
Scheduled Compliance Date:	Not reported
Enforcement Identifier:	506
Date of Enforcement Action:	20040914
Enforcement Responsible Agency:	State
Enforcement Docket Number:	Not reported
Enforcement Attorney:	Not reported
Corrective Action Component:	No
Appeal Initiated Date:	Not reported
Appeal Resolution Date:	Not reported
Disposition Status Date:	Not reported
Disposition Status:	Not reported
Disposition Status Description:	Not reported
Consent/Final Order Sequence Number:	Not reported
Consent/Final Order Respondent Name:	Not reported
Consent/Final Order Lead Agency:	Not reported
Enforcement Type:	Not reported
Enforcement Responsible Person:	Not reported
Enforcement Responsible Sub-Organization:	Not reported
SEP Sequence Number:	Not reported
SEP Expenditure Amount:	Not reported
SEP Scheduled Completion Date:	Not reported
SEP Actual Date:	Not reported
SEP Defaulted Date:	Not reported
SEP Type:	Not reported

THE DOW CHEMICAL COMPANY (Continued) **1000106842**

SEP Type Description:	Not reported
Proposed Amount:	Not reported
Final Monetary Amount:	Not reported
Paid Amount:	Not reported
Final Count:	Not reported
Final Amount:	Not reported

Found Violation:	Yes
Agency Which Determined Violation:	State
Violation Short Description:	TSD - General
Date Violation was Determined:	19871013
Actual Return to Compliance Date:	19880223
Return to Compliance Qualifier:	Observed
Violation Responsible Agency:	State
Scheduled Compliance Date:	Not reported
Enforcement Identifier:	002
Date of Enforcement Action:	19880316
Enforcement Responsible Agency:	State
Enforcement Docket Number:	Not reported
Enforcement Attorney:	Not reported
Corrective Action Component:	No
Appeal Initiated Date:	Not reported
Appeal Resolution Date:	Not reported
Disposition Status Date:	Not reported
Disposition Status:	Not reported
Disposition Status Description:	Not reported
Consent/Final Order Sequence Number:	Not reported
Consent/Final Order Respondent Name:	Not reported
Consent/Final Order Lead Agency:	Not reported
Enforcement Type:	WRITTEN INFORMAL
Enforcement Responsible Person:	R9STA
Enforcement Responsible Sub-Organization:	Not reported
SEP Sequence Number:	Not reported
SEP Expenditure Amount:	Not reported
SEP Scheduled Completion Date:	Not reported
SEP Actual Date:	Not reported
SEP Defaulted Date:	Not reported
SEP Type:	Not reported
SEP Type Description:	Not reported
Proposed Amount:	Not reported
Final Monetary Amount:	Not reported
Paid Amount:	Not reported
Final Count:	Not reported
Final Amount:	Not reported

Found Violation:	Yes
Agency Which Determined Violation:	EPA
Violation Short Description:	LDR - General
Date Violation was Determined:	19921009
Actual Return to Compliance Date:	19931229
Return to Compliance Qualifier:	Observed
Violation Responsible Agency:	EPA
Scheduled Compliance Date:	Not reported
Enforcement Identifier:	001
Date of Enforcement Action:	19921016
Enforcement Responsible Agency:	EPA
Enforcement Docket Number:	Not reported

THE DOW CHEMICAL COMPANY (Continued) **1000106842**

Enforcement Attorney:	Not reported
Corrective Action Component:	No
Appeal Initiated Date:	Not reported
Appeal Resolution Date:	Not reported
Disposition Status Date:	Not reported
Disposition Status:	Not reported
Disposition Status Description:	Not reported
Consent/Final Order Sequence Number:	Not reported
Consent/Final Order Respondent Name:	Not reported
Consent/Final Order Lead Agency:	Not reported
Enforcement Type:	WRITTEN INFORMAL
Enforcement Responsible Person:	R9STA
Enforcement Responsible Sub-Organization:	Not reported
SEP Sequence Number:	Not reported
SEP Expenditure Amount:	Not reported
SEP Scheduled Completion Date:	Not reported
SEP Actual Date:	Not reported
SEP Defaulted Date:	Not reported
SEP Type:	Not reported
SEP Type Description:	Not reported
Proposed Amount:	Not reported
Final Monetary Amount:	Not reported
Paid Amount:	Not reported
Final Count:	Not reported
Final Amount:	Not reported

Found Violation:	Yes
Agency Which Determined Violation:	State
Violation Short Description:	TSD - Container Use and Management
Date Violation was Determined:	20060124
Actual Return to Compliance Date:	20060125
Return to Compliance Qualifier:	Documented
Violation Responsible Agency:	State
Scheduled Compliance Date:	Not reported
Enforcement Identifier:	507
Date of Enforcement Action:	20060222
Enforcement Responsible Agency:	State
Enforcement Docket Number:	Not reported
Enforcement Attorney:	Not reported
Corrective Action Component:	No
Appeal Initiated Date:	Not reported
Appeal Resolution Date:	Not reported
Disposition Status Date:	Not reported
Disposition Status:	Not reported
Disposition Status Description:	Not reported
Consent/Final Order Sequence Number:	Not reported
Consent/Final Order Respondent Name:	Not reported
Consent/Final Order Lead Agency:	Not reported
Enforcement Type:	Not reported
Enforcement Responsible Person:	Not reported
Enforcement Responsible Sub-Organization:	Not reported
SEP Sequence Number:	Not reported
SEP Expenditure Amount:	Not reported
SEP Scheduled Completion Date:	Not reported
SEP Actual Date:	Not reported
SEP Defaulted Date:	Not reported
SEP Type:	Not reported

THE DOW CHEMICAL COMPANY (Continued) **1000106842**

SEP Type Description:	Not reported
Proposed Amount:	Not reported
Final Monetary Amount:	Not reported
Paid Amount:	Not reported
Final Count:	Not reported
Final Amount:	Not reported
Found Violation:	Yes
Agency Which Determined Violation:	State
Violation Short Description:	TSD - Container Use and Management
Date Violation was Determined:	20030813
Actual Return to Compliance Date:	20030908
Return to Compliance Qualifier:	Documented
Violation Responsible Agency:	State
Scheduled Compliance Date:	Not reported
Enforcement Identifier:	200
Date of Enforcement Action:	20030813
Enforcement Responsible Agency:	State
Enforcement Docket Number:	Not reported
Enforcement Attorney:	Not reported
Corrective Action Component:	No
Appeal Initiated Date:	Not reported
Appeal Resolution Date:	Not reported
Disposition Status Date:	Not reported
Disposition Status:	Not reported
Disposition Status Description:	Not reported
Consent/Final Order Sequence Number:	Not reported
Consent/Final Order Respondent Name:	Not reported
Consent/Final Order Lead Agency:	Not reported
Enforcement Type:	WRITTEN INFORMAL
Enforcement Responsible Person:	Not reported
Enforcement Responsible Sub-Organization:	Not reported
SEP Sequence Number:	Not reported
SEP Expenditure Amount:	Not reported
SEP Scheduled Completion Date:	Not reported
SEP Actual Date:	Not reported
SEP Defaulted Date:	Not reported
SEP Type:	Not reported
SEP Type Description:	Not reported
Proposed Amount:	Not reported
Final Monetary Amount:	Not reported
Paid Amount:	Not reported
Final Count:	Not reported
Final Amount:	Not reported
Found Violation:	Yes
Agency Which Determined Violation:	State
Violation Short Description:	TSD - Financial Requirements
Date Violation was Determined:	20040913
Actual Return to Compliance Date:	20100413
Return to Compliance Qualifier:	Documented
Violation Responsible Agency:	State
Scheduled Compliance Date:	Not reported
Enforcement Identifier:	200
Date of Enforcement Action:	20040914
Enforcement Responsible Agency:	State
Enforcement Docket Number:	Not reported

THE DOW CHEMICAL COMPANY (Continued) **1000106842**

Enforcement Attorney:	Not reported
Corrective Action Component:	No
Appeal Initiated Date:	Not reported
Appeal Resolution Date:	Not reported
Disposition Status Date:	Not reported
Disposition Status:	Not reported
Disposition Status Description:	Not reported
Consent/Final Order Sequence Number:	Not reported
Consent/Final Order Respondent Name:	Not reported
Consent/Final Order Lead Agency:	Not reported
Enforcement Type:	WRITTEN INFORMAL
Enforcement Responsible Person:	Not reported
Enforcement Responsible Sub-Organization:	Not reported
SEP Sequence Number:	Not reported
SEP Expenditure Amount:	Not reported
SEP Scheduled Completion Date:	Not reported
SEP Actual Date:	Not reported
SEP Defaulted Date:	Not reported
SEP Type:	Not reported
SEP Type Description:	Not reported
Proposed Amount:	Not reported
Final Monetary Amount:	Not reported
Paid Amount:	Not reported
Final Count:	Not reported
Final Amount:	Not reported

Found Violation:	Yes
Agency Which Determined Violation:	State
Violation Short Description:	TSD - General
Date Violation was Determined:	19910401
Actual Return to Compliance Date:	19910612
Return to Compliance Qualifier:	Observed
Violation Responsible Agency:	State
Scheduled Compliance Date:	Not reported
Enforcement Identifier:	Not reported
Date of Enforcement Action:	Not reported
Enforcement Responsible Agency:	Not reported
Enforcement Docket Number:	Not reported
Enforcement Attorney:	Not reported
Corrective Action Component:	Not reported
Appeal Initiated Date:	Not reported
Appeal Resolution Date:	Not reported
Disposition Status Date:	Not reported
Disposition Status:	Not reported
Disposition Status Description:	Not reported
Consent/Final Order Sequence Number:	Not reported
Consent/Final Order Respondent Name:	Not reported
Consent/Final Order Lead Agency:	Not reported
Enforcement Type:	Not reported
Enforcement Responsible Person:	Not reported
Enforcement Responsible Sub-Organization:	Not reported
SEP Sequence Number:	Not reported
SEP Expenditure Amount:	Not reported
SEP Scheduled Completion Date:	Not reported
SEP Actual Date:	Not reported
SEP Defaulted Date:	Not reported
SEP Type:	Not reported

THE DOW CHEMICAL COMPANY (Continued) **1000106842**

SEP Type Description:	Not reported
Proposed Amount:	Not reported
Final Monetary Amount:	Not reported
Paid Amount:	Not reported
Final Count:	Not reported
Final Amount:	Not reported
Found Violation:	Yes
Agency Which Determined Violation:	State
Violation Short Description:	LDR - General
Date Violation was Determined:	19880617
Actual Return to Compliance Date:	19890710
Return to Compliance Qualifier:	Observed
Violation Responsible Agency:	State
Scheduled Compliance Date:	Not reported
Enforcement Identifier:	Not reported
Date of Enforcement Action:	Not reported
Enforcement Responsible Agency:	Not reported
Enforcement Docket Number:	Not reported
Enforcement Attorney:	Not reported
Corrective Action Component:	Not reported
Appeal Initiated Date:	Not reported
Appeal Resolution Date:	Not reported
Disposition Status Date:	Not reported
Disposition Status:	Not reported
Disposition Status Description:	Not reported
Consent/Final Order Sequence Number:	Not reported
Consent/Final Order Respondent Name:	Not reported
Consent/Final Order Lead Agency:	Not reported
Enforcement Type:	Not reported
Enforcement Responsible Person:	Not reported
Enforcement Responsible Sub-Organization:	Not reported
SEP Sequence Number:	Not reported
SEP Expenditure Amount:	Not reported
SEP Scheduled Completion Date:	Not reported
SEP Actual Date:	Not reported
SEP Defaulted Date:	Not reported
SEP Type:	Not reported
SEP Type Description:	Not reported
Proposed Amount:	Not reported
Final Monetary Amount:	Not reported
Paid Amount:	Not reported
Final Count:	Not reported
Final Amount:	Not reported
Found Violation:	Yes
Agency Which Determined Violation:	State
Violation Short Description:	Listing - General
Date Violation was Determined:	20111122
Actual Return to Compliance Date:	20120113
Return to Compliance Qualifier:	Documented
Violation Responsible Agency:	State
Scheduled Compliance Date:	Not reported
Enforcement Identifier:	514
Date of Enforcement Action:	20120105
Enforcement Responsible Agency:	State
Enforcement Docket Number:	Not reported

THE DOW CHEMICAL COMPANY (Continued) **1000106842**

Enforcement Attorney:	Not reported
Corrective Action Component:	No
Appeal Initiated Date:	Not reported
Appeal Resolution Date:	Not reported
Disposition Status Date:	Not reported
Disposition Status:	Not reported
Disposition Status Description:	Not reported
Consent/Final Order Sequence Number:	Not reported
Consent/Final Order Respondent Name:	Not reported
Consent/Final Order Lead Agency:	Not reported
Enforcement Type:	Not reported
Enforcement Responsible Person:	Not reported
Enforcement Responsible Sub-Organization:	Not reported
SEP Sequence Number:	Not reported
SEP Expenditure Amount:	Not reported
SEP Scheduled Completion Date:	Not reported
SEP Actual Date:	Not reported
SEP Defaulted Date:	Not reported
SEP Type:	Not reported
SEP Type Description:	Not reported
Proposed Amount:	Not reported
Final Monetary Amount:	Not reported
Paid Amount:	Not reported
Final Count:	Not reported
Final Amount:	Not reported

Found Violation:	No
Agency Which Determined Violation:	Not reported
Violation Short Description:	Not reported
Date Violation was Determined:	Not reported
Actual Return to Compliance Date:	Not reported
Return to Compliance Qualifier:	Not reported
Violation Responsible Agency:	Not reported
Scheduled Compliance Date:	Not reported
Enforcement Identifier:	Not reported
Date of Enforcement Action:	Not reported
Enforcement Responsible Agency:	Not reported
Enforcement Docket Number:	Not reported
Enforcement Attorney:	Not reported
Corrective Action Component:	Not reported
Appeal Initiated Date:	Not reported
Appeal Resolution Date:	Not reported
Disposition Status Date:	Not reported
Disposition Status:	Not reported
Disposition Status Description:	Not reported
Consent/Final Order Sequence Number:	Not reported
Consent/Final Order Respondent Name:	Not reported
Consent/Final Order Lead Agency:	Not reported
Enforcement Type:	Not reported
Enforcement Responsible Person:	Not reported
Enforcement Responsible Sub-Organization:	Not reported
SEP Sequence Number:	Not reported
SEP Expenditure Amount:	Not reported
SEP Scheduled Completion Date:	Not reported
SEP Actual Date:	Not reported
SEP Defaulted Date:	Not reported
SEP Type:	Not reported

THE DOW CHEMICAL COMPANY (Continued) **1000106842**

SEP Type Description:	Not reported
Proposed Amount:	Not reported
Final Monetary Amount:	Not reported
Paid Amount:	Not reported
Final Count:	Not reported
Final Amount:	Not reported
Found Violation:	No
Agency Which Determined Violation:	Not reported
Violation Short Description:	Not reported
Date Violation was Determined:	Not reported
Actual Return to Compliance Date:	Not reported
Return to Compliance Qualifier:	Not reported
Violation Responsible Agency:	Not reported
Scheduled Compliance Date:	Not reported
Enforcement Identifier:	Not reported
Date of Enforcement Action:	Not reported
Enforcement Responsible Agency:	Not reported
Enforcement Docket Number:	Not reported
Enforcement Attorney:	Not reported
Corrective Action Component:	Not reported
Appeal Initiated Date:	Not reported
Appeal Resolution Date:	Not reported
Disposition Status Date:	Not reported
Disposition Status:	Not reported
Disposition Status Description:	Not reported
Consent/Final Order Sequence Number:	Not reported
Consent/Final Order Respondent Name:	Not reported
Consent/Final Order Lead Agency:	Not reported
Enforcement Type:	Not reported
Enforcement Responsible Person:	Not reported
Enforcement Responsible Sub-Organization:	Not reported
SEP Sequence Number:	Not reported
SEP Expenditure Amount:	Not reported
SEP Scheduled Completion Date:	Not reported
SEP Actual Date:	Not reported
SEP Defaulted Date:	Not reported
SEP Type:	Not reported
SEP Type Description:	Not reported
Proposed Amount:	Not reported
Final Monetary Amount:	Not reported
Paid Amount:	Not reported
Final Count:	Not reported
Final Amount:	Not reported
Found Violation:	No
Agency Which Determined Violation:	Not reported
Violation Short Description:	Not reported
Date Violation was Determined:	Not reported
Actual Return to Compliance Date:	Not reported
Return to Compliance Qualifier:	Not reported
Violation Responsible Agency:	Not reported
Scheduled Compliance Date:	Not reported
Enforcement Identifier:	Not reported
Date of Enforcement Action:	Not reported
Enforcement Responsible Agency:	Not reported
Enforcement Docket Number:	Not reported

THE DOW CHEMICAL COMPANY (Continued) **1000106842**

Enforcement Attorney:	Not reported
Corrective Action Component:	Not reported
Appeal Initiated Date:	Not reported
Appeal Resolution Date:	Not reported
Disposition Status Date:	Not reported
Disposition Status:	Not reported
Disposition Status Description:	Not reported
Consent/Final Order Sequence Number:	Not reported
Consent/Final Order Respondent Name:	Not reported
Consent/Final Order Lead Agency:	Not reported
Enforcement Type:	Not reported
Enforcement Responsible Person:	Not reported
Enforcement Responsible Sub-Organization:	Not reported
SEP Sequence Number:	Not reported
SEP Expenditure Amount:	Not reported
SEP Scheduled Completion Date:	Not reported
SEP Actual Date:	Not reported
SEP Defaulted Date:	Not reported
SEP Type:	Not reported
SEP Type Description:	Not reported
Proposed Amount:	Not reported
Final Monetary Amount:	Not reported
Paid Amount:	Not reported
Final Count:	Not reported
Final Amount:	Not reported

Found Violation:	Yes
Agency Which Determined Violation:	State
Violation Short Description:	TSD - General
Date Violation was Determined:	19941122
Actual Return to Compliance Date:	19950125
Return to Compliance Qualifier:	Observed
Violation Responsible Agency:	State
Scheduled Compliance Date:	19941220
Enforcement Identifier:	006
Date of Enforcement Action:	19941122
Enforcement Responsible Agency:	State
Enforcement Docket Number:	Not reported
Enforcement Attorney:	Not reported
Corrective Action Component:	No
Appeal Initiated Date:	Not reported
Appeal Resolution Date:	Not reported
Disposition Status Date:	Not reported
Disposition Status:	Not reported
Disposition Status Description:	Not reported
Consent/Final Order Sequence Number:	Not reported
Consent/Final Order Respondent Name:	Not reported
Consent/Final Order Lead Agency:	Not reported
Enforcement Type:	WRITTEN INFORMAL
Enforcement Responsible Person:	R9STA
Enforcement Responsible Sub-Organization:	Not reported
SEP Sequence Number:	Not reported
SEP Expenditure Amount:	Not reported
SEP Scheduled Completion Date:	Not reported
SEP Actual Date:	Not reported
SEP Defaulted Date:	Not reported
SEP Type:	Not reported

THE DOW CHEMICAL COMPANY (Continued) **1000106842**

SEP Type Description:	Not reported
Proposed Amount:	Not reported
Final Monetary Amount:	Not reported
Paid Amount:	Not reported
Final Count:	Not reported
Final Amount:	Not reported

Found Violation:	Yes
Agency Which Determined Violation:	State
Violation Short Description:	TSD - General
Date Violation was Determined:	19900525
Actual Return to Compliance Date:	19910612
Return to Compliance Qualifier:	Observed
Violation Responsible Agency:	State
Scheduled Compliance Date:	Not reported
Enforcement Identifier:	005
Date of Enforcement Action:	19900709
Enforcement Responsible Agency:	State
Enforcement Docket Number:	Not reported
Enforcement Attorney:	Not reported
Corrective Action Component:	No
Appeal Initiated Date:	Not reported
Appeal Resolution Date:	Not reported
Disposition Status Date:	Not reported
Disposition Status:	Not reported
Disposition Status Description:	Not reported
Consent/Final Order Sequence Number:	Not reported
Consent/Final Order Respondent Name:	Not reported
Consent/Final Order Lead Agency:	Not reported
Enforcement Type:	WRITTEN INFORMAL
Enforcement Responsible Person:	R9STA
Enforcement Responsible Sub-Organization:	Not reported
SEP Sequence Number:	Not reported
SEP Expenditure Amount:	Not reported
SEP Scheduled Completion Date:	Not reported
SEP Actual Date:	Not reported
SEP Defaulted Date:	Not reported
SEP Type:	Not reported
SEP Type Description:	Not reported
Proposed Amount:	Not reported
Final Monetary Amount:	Not reported
Paid Amount:	Not reported
Final Count:	Not reported
Final Amount:	Not reported

Found Violation:	Yes
Agency Which Determined Violation:	State
Violation Short Description:	Generators - General
Date Violation was Determined:	20030813
Actual Return to Compliance Date:	20030908
Return to Compliance Qualifier:	Documented
Violation Responsible Agency:	State
Scheduled Compliance Date:	Not reported
Enforcement Identifier:	503
Date of Enforcement Action:	20030917
Enforcement Responsible Agency:	State
Enforcement Docket Number:	Not reported

THE DOW CHEMICAL COMPANY (Continued) **1000106842**

Enforcement Attorney:	Not reported
Corrective Action Component:	No
Appeal Initiated Date:	Not reported
Appeal Resolution Date:	Not reported
Disposition Status Date:	Not reported
Disposition Status:	Not reported
Disposition Status Description:	Not reported
Consent/Final Order Sequence Number:	Not reported
Consent/Final Order Respondent Name:	Not reported
Consent/Final Order Lead Agency:	Not reported
Enforcement Type:	Not reported
Enforcement Responsible Person:	Not reported
Enforcement Responsible Sub-Organization:	Not reported
SEP Sequence Number:	Not reported
SEP Expenditure Amount:	Not reported
SEP Scheduled Completion Date:	Not reported
SEP Actual Date:	Not reported
SEP Defaulted Date:	Not reported
SEP Type:	Not reported
SEP Type Description:	Not reported
Proposed Amount:	Not reported
Final Monetary Amount:	Not reported
Paid Amount:	Not reported
Final Count:	Not reported
Final Amount:	Not reported

Found Violation:	Yes
Agency Which Determined Violation:	State
Violation Short Description:	LDR - General
Date Violation was Determined:	19890216
Actual Return to Compliance Date:	19890710
Return to Compliance Qualifier:	Observed
Violation Responsible Agency:	State
Scheduled Compliance Date:	19890501
Enforcement Identifier:	003
Date of Enforcement Action:	19890331
Enforcement Responsible Agency:	State
Enforcement Docket Number:	Not reported
Enforcement Attorney:	Not reported
Corrective Action Component:	No
Appeal Initiated Date:	Not reported
Appeal Resolution Date:	Not reported
Disposition Status Date:	Not reported
Disposition Status:	Not reported
Disposition Status Description:	Not reported
Consent/Final Order Sequence Number:	Not reported
Consent/Final Order Respondent Name:	Not reported
Consent/Final Order Lead Agency:	Not reported
Enforcement Type:	WRITTEN INFORMAL
Enforcement Responsible Person:	R9STA
Enforcement Responsible Sub-Organization:	Not reported
SEP Sequence Number:	Not reported
SEP Expenditure Amount:	Not reported
SEP Scheduled Completion Date:	Not reported
SEP Actual Date:	Not reported
SEP Defaulted Date:	Not reported
SEP Type:	Not reported

THE DOW CHEMICAL COMPANY (Continued) **1000106842**

SEP Type Description:	Not reported
Proposed Amount:	Not reported
Final Monetary Amount:	Not reported
Paid Amount:	Not reported
Final Count:	Not reported
Final Amount:	Not reported
Found Violation:	No
Agency Which Determined Violation:	Not reported
Violation Short Description:	Not reported
Date Violation was Determined:	Not reported
Actual Return to Compliance Date:	Not reported
Return to Compliance Qualifier:	Not reported
Violation Responsible Agency:	Not reported
Scheduled Compliance Date:	Not reported
Enforcement Identifier:	Not reported
Date of Enforcement Action:	Not reported
Enforcement Responsible Agency:	Not reported
Enforcement Docket Number:	Not reported
Enforcement Attorney:	Not reported
Corrective Action Component:	Not reported
Appeal Initiated Date:	Not reported
Appeal Resolution Date:	Not reported
Disposition Status Date:	Not reported
Disposition Status:	Not reported
Disposition Status Description:	Not reported
Consent/Final Order Sequence Number:	Not reported
Consent/Final Order Respondent Name:	Not reported
Consent/Final Order Lead Agency:	Not reported
Enforcement Type:	Not reported
Enforcement Responsible Person:	Not reported
Enforcement Responsible Sub-Organization:	Not reported
SEP Sequence Number:	Not reported
SEP Expenditure Amount:	Not reported
SEP Scheduled Completion Date:	Not reported
SEP Actual Date:	Not reported
SEP Defaulted Date:	Not reported
SEP Type:	Not reported
SEP Type Description:	Not reported
Proposed Amount:	Not reported
Final Monetary Amount:	Not reported
Paid Amount:	Not reported
Final Count:	Not reported
Final Amount:	Not reported
Found Violation:	Yes
Agency Which Determined Violation:	State
Violation Short Description:	LDR - General
Date Violation was Determined:	20030813
Actual Return to Compliance Date:	20030908
Return to Compliance Qualifier:	Documented
Violation Responsible Agency:	State
Scheduled Compliance Date:	Not reported
Enforcement Identifier:	503
Date of Enforcement Action:	20030917
Enforcement Responsible Agency:	State
Enforcement Docket Number:	Not reported

THE DOW CHEMICAL COMPANY (Continued) **1000106842**

Enforcement Attorney: Not reported
Corrective Action Component: No
Appeal Initiated Date: Not reported
Appeal Resolution Date: Not reported
Disposition Status Date: Not reported
Disposition Status: Not reported
Disposition Status Description: Not reported
Consent/Final Order Sequence Number:Not reported
Consent/Final Order Respondent Name: Not reported
Consent/Final Order Lead Agency: Not reported
Enforcement Type: Not reported
Enforcement Responsible Person: Not reported
Enforcement Responsible Sub-Organization: Not reported
SEP Sequence Number: Not reported
SEP Expenditure Amount: Not reported
SEP Scheduled Completion Date: Not reported
SEP Actual Date: Not reported
SEP Defaulted Date: Not reported
SEP Type: Not reported
SEP Type Description: Not reported
Proposed Amount: Not reported
Final Monetary Amount: Not reported
Paid Amount: Not reported
Final Count: Not reported
Final Amount: Not reported

Found Violation: No
Agency Which Determined Violation: Not reported
Violation Short Description: Not reported
Date Violation was Determined: Not reported
Actual Return to Compliance Date: Not reported
Return to Compliance Qualifier: Not reported
Violation Responsible Agency: Not reported
Scheduled Compliance Date: Not reported
Enforcement Identifier: Not reported
Date of Enforcement Action: Not reported
Enforcement Responsible Agency: Not reported
Enforcement Docket Number: Not reported
Enforcement Attorney: Not reported
Corrective Action Component: Not reported
Appeal Initiated Date: Not reported
Appeal Resolution Date: Not reported
Disposition Status Date: Not reported
Disposition Status: Not reported
Disposition Status Description: Not reported
Consent/Final Order Sequence Number:Not reported
Consent/Final Order Respondent Name: Not reported
Consent/Final Order Lead Agency: Not reported
Enforcement Type: Not reported
Enforcement Responsible Person: Not reported
Enforcement Responsible Sub-Organization: Not reported
SEP Sequence Number: Not reported
SEP Expenditure Amount: Not reported
SEP Scheduled Completion Date: Not reported
SEP Actual Date: Not reported
SEP Defaulted Date: Not reported
SEP Type: Not reported

THE DOW CHEMICAL COMPANY (Continued) **1000106842**

SEP Type Description:	Not reported
Proposed Amount:	Not reported
Final Monetary Amount:	Not reported
Paid Amount:	Not reported
Final Count:	Not reported
Final Amount:	Not reported

Found Violation:	Yes
Agency Which Determined Violation:	State
Violation Short Description:	TSD - Financial Requirements
Date Violation was Determined:	20060228
Actual Return to Compliance Date:	20100413
Return to Compliance Qualifier:	Documented
Violation Responsible Agency:	State
Scheduled Compliance Date:	Not reported
Enforcement Identifier:	200
Date of Enforcement Action:	20060303
Enforcement Responsible Agency:	State
Enforcement Docket Number:	Not reported
Enforcement Attorney:	Not reported
Corrective Action Component:	No
Appeal Initiated Date:	Not reported
Appeal Resolution Date:	Not reported
Disposition Status Date:	Not reported
Disposition Status:	Not reported
Disposition Status Description:	Not reported
Consent/Final Order Sequence Number:	Not reported
Consent/Final Order Respondent Name:	Not reported
Consent/Final Order Lead Agency:	Not reported
Enforcement Type:	WRITTEN INFORMAL
Enforcement Responsible Person:	Not reported
Enforcement Responsible Sub-Organization:	Not reported
SEP Sequence Number:	Not reported
SEP Expenditure Amount:	Not reported
SEP Scheduled Completion Date:	Not reported
SEP Actual Date:	Not reported
SEP Defaulted Date:	Not reported
SEP Type:	Not reported
SEP Type Description:	Not reported
Proposed Amount:	Not reported
Final Monetary Amount:	Not reported
Paid Amount:	Not reported
Final Count:	Not reported
Final Amount:	Not reported

Found Violation:	Yes
Agency Which Determined Violation:	State
Violation Short Description:	Generators - General
Date Violation was Determined:	20030813
Actual Return to Compliance Date:	20030908
Return to Compliance Qualifier:	Documented
Violation Responsible Agency:	State
Scheduled Compliance Date:	Not reported
Enforcement Identifier:	200
Date of Enforcement Action:	20030813
Enforcement Responsible Agency:	State
Enforcement Docket Number:	Not reported

THE DOW CHEMICAL COMPANY (Continued) **1000106842**

Enforcement Attorney:	Not reported
Corrective Action Component:	No
Appeal Initiated Date:	Not reported
Appeal Resolution Date:	Not reported
Disposition Status Date:	Not reported
Disposition Status:	Not reported
Disposition Status Description:	Not reported
Consent/Final Order Sequence Number:	Not reported
Consent/Final Order Respondent Name:	Not reported
Consent/Final Order Lead Agency:	Not reported
Enforcement Type:	WRITTEN INFORMAL
Enforcement Responsible Person:	Not reported
Enforcement Responsible Sub-Organization:	Not reported
SEP Sequence Number:	Not reported
SEP Expenditure Amount:	Not reported
SEP Scheduled Completion Date:	Not reported
SEP Actual Date:	Not reported
SEP Defaulted Date:	Not reported
SEP Type:	Not reported
SEP Type Description:	Not reported
Proposed Amount:	Not reported
Final Monetary Amount:	Not reported
Paid Amount:	Not reported
Final Count:	Not reported
Final Amount:	Not reported

Found Violation:	Yes
Agency Which Determined Violation:	State
Violation Short Description:	TSD - General Facility Standards
Date Violation was Determined:	19991123
Actual Return to Compliance Date:	19991210
Return to Compliance Qualifier:	Documented
Violation Responsible Agency:	State
Scheduled Compliance Date:	Not reported
Enforcement Identifier:	501
Date of Enforcement Action:	19991213
Enforcement Responsible Agency:	State
Enforcement Docket Number:	Not reported
Enforcement Attorney:	Not reported
Corrective Action Component:	No
Appeal Initiated Date:	Not reported
Appeal Resolution Date:	Not reported
Disposition Status Date:	Not reported
Disposition Status:	Not reported
Disposition Status Description:	Not reported
Consent/Final Order Sequence Number:	Not reported
Consent/Final Order Respondent Name:	Not reported
Consent/Final Order Lead Agency:	Not reported
Enforcement Type:	Not reported
Enforcement Responsible Person:	Not reported
Enforcement Responsible Sub-Organization:	Not reported
SEP Sequence Number:	Not reported
SEP Expenditure Amount:	Not reported
SEP Scheduled Completion Date:	Not reported
SEP Actual Date:	Not reported
SEP Defaulted Date:	Not reported
SEP Type:	Not reported

THE DOW CHEMICAL COMPANY (Continued) **1000106842**

SEP Type Description:	Not reported
Proposed Amount:	Not reported
Final Monetary Amount:	Not reported
Paid Amount:	Not reported
Final Count:	Not reported
Final Amount:	Not reported
Found Violation:	No
Agency Which Determined Violation:	Not reported
Violation Short Description:	Not reported
Date Violation was Determined:	Not reported
Actual Return to Compliance Date:	Not reported
Return to Compliance Qualifier:	Not reported
Violation Responsible Agency:	Not reported
Scheduled Compliance Date:	Not reported
Enforcement Identifier:	Not reported
Date of Enforcement Action:	Not reported
Enforcement Responsible Agency:	Not reported
Enforcement Docket Number:	Not reported
Enforcement Attorney:	Not reported
Corrective Action Component:	Not reported
Appeal Initiated Date:	Not reported
Appeal Resolution Date:	Not reported
Disposition Status Date:	Not reported
Disposition Status:	Not reported
Disposition Status Description:	Not reported
Consent/Final Order Sequence Number:	Not reported
Consent/Final Order Respondent Name:	Not reported
Consent/Final Order Lead Agency:	Not reported
Enforcement Type:	Not reported
Enforcement Responsible Person:	Not reported
Enforcement Responsible Sub-Organization:	Not reported
SEP Sequence Number:	Not reported
SEP Expenditure Amount:	Not reported
SEP Scheduled Completion Date:	Not reported
SEP Actual Date:	Not reported
SEP Defaulted Date:	Not reported
SEP Type:	Not reported
SEP Type Description:	Not reported
Proposed Amount:	Not reported
Final Monetary Amount:	Not reported
Paid Amount:	Not reported
Final Count:	Not reported
Final Amount:	Not reported
Found Violation:	No
Agency Which Determined Violation:	Not reported
Violation Short Description:	Not reported
Date Violation was Determined:	Not reported
Actual Return to Compliance Date:	Not reported
Return to Compliance Qualifier:	Not reported
Violation Responsible Agency:	Not reported
Scheduled Compliance Date:	Not reported
Enforcement Identifier:	Not reported
Date of Enforcement Action:	Not reported
Enforcement Responsible Agency:	Not reported
Enforcement Docket Number:	Not reported

THE DOW CHEMICAL COMPANY (Continued) **1000106842**

Enforcement Attorney:	Not reported
Corrective Action Component:	Not reported
Appeal Initiated Date:	Not reported
Appeal Resolution Date:	Not reported
Disposition Status Date:	Not reported
Disposition Status:	Not reported
Disposition Status Description:	Not reported
Consent/Final Order Sequence Number:	Not reported
Consent/Final Order Respondent Name:	Not reported
Consent/Final Order Lead Agency:	Not reported
Enforcement Type:	Not reported
Enforcement Responsible Person:	Not reported
Enforcement Responsible Sub-Organization:	Not reported
SEP Sequence Number:	Not reported
SEP Expenditure Amount:	Not reported
SEP Scheduled Completion Date:	Not reported
SEP Actual Date:	Not reported
SEP Defaulted Date:	Not reported
SEP Type:	Not reported
SEP Type Description:	Not reported
Proposed Amount:	Not reported
Final Monetary Amount:	Not reported
Paid Amount:	Not reported
Final Count:	Not reported
Final Amount:	Not reported

Found Violation:	Yes
Agency Which Determined Violation:	State
Violation Short Description:	TSD - General
Date Violation was Determined:	19871013
Actual Return to Compliance Date:	19880223
Return to Compliance Qualifier:	Observed
Violation Responsible Agency:	State
Scheduled Compliance Date:	19871113
Enforcement Identifier:	001
Date of Enforcement Action:	19871013
Enforcement Responsible Agency:	State
Enforcement Docket Number:	Not reported
Enforcement Attorney:	Not reported
Corrective Action Component:	No
Appeal Initiated Date:	Not reported
Appeal Resolution Date:	Not reported
Disposition Status Date:	Not reported
Disposition Status:	Not reported
Disposition Status Description:	Not reported
Consent/Final Order Sequence Number:	Not reported
Consent/Final Order Respondent Name:	Not reported
Consent/Final Order Lead Agency:	Not reported
Enforcement Type:	WRITTEN INFORMAL
Enforcement Responsible Person:	R9STA
Enforcement Responsible Sub-Organization:	Not reported
SEP Sequence Number:	Not reported
SEP Expenditure Amount:	Not reported
SEP Scheduled Completion Date:	Not reported
SEP Actual Date:	Not reported
SEP Defaulted Date:	Not reported
SEP Type:	Not reported

THE DOW CHEMICAL COMPANY (Continued) **1000106842**

SEP Type Description:	Not reported
Proposed Amount:	Not reported
Final Monetary Amount:	Not reported
Paid Amount:	Not reported
Final Count:	Not reported
Final Amount:	Not reported

Found Violation:	Yes
Agency Which Determined Violation:	State
Violation Short Description:	LDR - General
Date Violation was Determined:	20030813
Actual Return to Compliance Date:	20030908
Return to Compliance Qualifier:	Documented
Violation Responsible Agency:	State
Scheduled Compliance Date:	Not reported
Enforcement Identifier:	200
Date of Enforcement Action:	20030813
Enforcement Responsible Agency:	State
Enforcement Docket Number:	Not reported
Enforcement Attorney:	Not reported
Corrective Action Component:	No
Appeal Initiated Date:	Not reported
Appeal Resolution Date:	Not reported
Disposition Status Date:	Not reported
Disposition Status:	Not reported
Disposition Status Description:	Not reported
Consent/Final Order Sequence Number:	Not reported
Consent/Final Order Respondent Name:	Not reported
Consent/Final Order Lead Agency:	Not reported
Enforcement Type:	WRITTEN INFORMAL
Enforcement Responsible Person:	Not reported
Enforcement Responsible Sub-Organization:	Not reported
SEP Sequence Number:	Not reported
SEP Expenditure Amount:	Not reported
SEP Scheduled Completion Date:	Not reported
SEP Actual Date:	Not reported
SEP Defaulted Date:	Not reported
SEP Type:	Not reported
SEP Type Description:	Not reported
Proposed Amount:	Not reported
Final Monetary Amount:	Not reported
Paid Amount:	Not reported
Final Count:	Not reported
Final Amount:	Not reported

Found Violation:	Yes
Agency Which Determined Violation:	State
Violation Short Description:	TSD - General Facility Standards
Date Violation was Determined:	20060124
Actual Return to Compliance Date:	20060215
Return to Compliance Qualifier:	Documented
Violation Responsible Agency:	State
Scheduled Compliance Date:	Not reported
Enforcement Identifier:	507
Date of Enforcement Action:	20060222
Enforcement Responsible Agency:	State
Enforcement Docket Number:	Not reported

THE DOW CHEMICAL COMPANY (Continued) **1000106842**

Enforcement Attorney:	Not reported
Corrective Action Component:	No
Appeal Initiated Date:	Not reported
Appeal Resolution Date:	Not reported
Disposition Status Date:	Not reported
Disposition Status:	Not reported
Disposition Status Description:	Not reported
Consent/Final Order Sequence Number:	Not reported
Consent/Final Order Respondent Name:	Not reported
Consent/Final Order Lead Agency:	Not reported
Enforcement Type:	Not reported
Enforcement Responsible Person:	Not reported
Enforcement Responsible Sub-Organization:	Not reported
SEP Sequence Number:	Not reported
SEP Expenditure Amount:	Not reported
SEP Scheduled Completion Date:	Not reported
SEP Actual Date:	Not reported
SEP Defaulted Date:	Not reported
SEP Type:	Not reported
SEP Type Description:	Not reported
Proposed Amount:	Not reported
Final Monetary Amount:	Not reported
Paid Amount:	Not reported
Final Count:	Not reported
Final Amount:	Not reported

Found Violation:	Yes
Agency Which Determined Violation:	EPA
Violation Short Description:	Generators - General
Date Violation was Determined:	19921009
Actual Return to Compliance Date:	19931229
Return to Compliance Qualifier:	Observed
Violation Responsible Agency:	EPA
Scheduled Compliance Date:	Not reported
Enforcement Identifier:	001
Date of Enforcement Action:	19921016
Enforcement Responsible Agency:	EPA
Enforcement Docket Number:	Not reported
Enforcement Attorney:	Not reported
Corrective Action Component:	No
Appeal Initiated Date:	Not reported
Appeal Resolution Date:	Not reported
Disposition Status Date:	Not reported
Disposition Status:	Not reported
Disposition Status Description:	Not reported
Consent/Final Order Sequence Number:	Not reported
Consent/Final Order Respondent Name:	Not reported
Consent/Final Order Lead Agency:	Not reported
Enforcement Type:	WRITTEN INFORMAL
Enforcement Responsible Person:	R9STA
Enforcement Responsible Sub-Organization:	Not reported
SEP Sequence Number:	Not reported
SEP Expenditure Amount:	Not reported
SEP Scheduled Completion Date:	Not reported
SEP Actual Date:	Not reported
SEP Defaulted Date:	Not reported
SEP Type:	Not reported

THE DOW CHEMICAL COMPANY (Continued) **1000106842**

SEP Type Description:	Not reported
Proposed Amount:	Not reported
Final Monetary Amount:	Not reported
Paid Amount:	Not reported
Final Count:	Not reported
Final Amount:	Not reported
Found Violation:	Yes
Agency Which Determined Violation:	State
Violation Short Description:	TSD - General Facility Standards
Date Violation was Determined:	20070123
Actual Return to Compliance Date:	20070213
Return to Compliance Qualifier:	Documented
Violation Responsible Agency:	State
Scheduled Compliance Date:	Not reported
Enforcement Identifier:	200
Date of Enforcement Action:	20070125
Enforcement Responsible Agency:	State
Enforcement Docket Number:	Not reported
Enforcement Attorney:	Not reported
Corrective Action Component:	No
Appeal Initiated Date:	Not reported
Appeal Resolution Date:	Not reported
Disposition Status Date:	Not reported
Disposition Status:	Not reported
Disposition Status Description:	Not reported
Consent/Final Order Sequence Number:	Not reported
Consent/Final Order Respondent Name:	Not reported
Consent/Final Order Lead Agency:	Not reported
Enforcement Type:	WRITTEN INFORMAL
Enforcement Responsible Person:	Not reported
Enforcement Responsible Sub-Organization:	Not reported
SEP Sequence Number:	Not reported
SEP Expenditure Amount:	Not reported
SEP Scheduled Completion Date:	Not reported
SEP Actual Date:	Not reported
SEP Defaulted Date:	Not reported
SEP Type:	Not reported
SEP Type Description:	Not reported
Proposed Amount:	Not reported
Final Monetary Amount:	Not reported
Paid Amount:	Not reported
Final Count:	Not reported
Final Amount:	Not reported
Found Violation:	Yes
Agency Which Determined Violation:	State
Violation Short Description:	Permit Condition or Requirement
Date Violation was Determined:	20080619
Actual Return to Compliance Date:	20080710
Return to Compliance Qualifier:	Documented
Violation Responsible Agency:	State
Scheduled Compliance Date:	Not reported
Enforcement Identifier:	510
Date of Enforcement Action:	20080813
Enforcement Responsible Agency:	State
Enforcement Docket Number:	Not reported

THE DOW CHEMICAL COMPANY (Continued) **1000106842**

Enforcement Attorney:	Not reported
Corrective Action Component:	No
Appeal Initiated Date:	Not reported
Appeal Resolution Date:	Not reported
Disposition Status Date:	Not reported
Disposition Status:	Not reported
Disposition Status Description:	Not reported
Consent/Final Order Sequence Number:	Not reported
Consent/Final Order Respondent Name:	Not reported
Consent/Final Order Lead Agency:	Not reported
Enforcement Type:	Not reported
Enforcement Responsible Person:	Not reported
Enforcement Responsible Sub-Organization:	Not reported
SEP Sequence Number:	Not reported
SEP Expenditure Amount:	Not reported
SEP Scheduled Completion Date:	Not reported
SEP Actual Date:	Not reported
SEP Defaulted Date:	Not reported
SEP Type:	Not reported
SEP Type Description:	Not reported
Proposed Amount:	Not reported
Final Monetary Amount:	Not reported
Paid Amount:	Not reported
Final Count:	Not reported
Final Amount:	Not reported

Found Violation:	Yes
Agency Which Determined Violation:	State
Violation Short Description:	TSD - General
Date Violation was Determined:	19910401
Actual Return to Compliance Date:	19910612
Return to Compliance Qualifier:	Observed
Violation Responsible Agency:	State
Scheduled Compliance Date:	Not reported
Enforcement Identifier:	Not reported
Date of Enforcement Action:	Not reported
Enforcement Responsible Agency:	Not reported
Enforcement Docket Number:	Not reported
Enforcement Attorney:	Not reported
Corrective Action Component:	Not reported
Appeal Initiated Date:	Not reported
Appeal Resolution Date:	Not reported
Disposition Status Date:	Not reported
Disposition Status:	Not reported
Disposition Status Description:	Not reported
Consent/Final Order Sequence Number:	Not reported
Consent/Final Order Respondent Name:	Not reported
Consent/Final Order Lead Agency:	Not reported
Enforcement Type:	Not reported
Enforcement Responsible Person:	Not reported
Enforcement Responsible Sub-Organization:	Not reported
SEP Sequence Number:	Not reported
SEP Expenditure Amount:	Not reported
SEP Scheduled Completion Date:	Not reported
SEP Actual Date:	Not reported
SEP Defaulted Date:	Not reported
SEP Type:	Not reported

THE DOW CHEMICAL COMPANY (Continued) **1000106842**

SEP Type Description:	Not reported
Proposed Amount:	Not reported
Final Monetary Amount:	Not reported
Paid Amount:	Not reported
Final Count:	Not reported
Final Amount:	Not reported
Found Violation:	Yes
Agency Which Determined Violation:	State
Violation Short Description:	TSD - Container Use and Management
Date Violation was Determined:	20030813
Actual Return to Compliance Date:	20030908
Return to Compliance Qualifier:	Documented
Violation Responsible Agency:	State
Scheduled Compliance Date:	Not reported
Enforcement Identifier:	503
Date of Enforcement Action:	20030917
Enforcement Responsible Agency:	State
Enforcement Docket Number:	Not reported
Enforcement Attorney:	Not reported
Corrective Action Component:	No
Appeal Initiated Date:	Not reported
Appeal Resolution Date:	Not reported
Disposition Status Date:	Not reported
Disposition Status:	Not reported
Disposition Status Description:	Not reported
Consent/Final Order Sequence Number:	Not reported
Consent/Final Order Respondent Name:	Not reported
Consent/Final Order Lead Agency:	Not reported
Enforcement Type:	Not reported
Enforcement Responsible Person:	Not reported
Enforcement Responsible Sub-Organization:	Not reported
SEP Sequence Number:	Not reported
SEP Expenditure Amount:	Not reported
SEP Scheduled Completion Date:	Not reported
SEP Actual Date:	Not reported
SEP Defaulted Date:	Not reported
SEP Type:	Not reported
SEP Type Description:	Not reported
Proposed Amount:	Not reported
Final Monetary Amount:	Not reported
Paid Amount:	Not reported
Final Count:	Not reported
Final Amount:	Not reported
Found Violation:	No
Agency Which Determined Violation:	Not reported
Violation Short Description:	Not reported
Date Violation was Determined:	Not reported
Actual Return to Compliance Date:	Not reported
Return to Compliance Qualifier:	Not reported
Violation Responsible Agency:	Not reported
Scheduled Compliance Date:	Not reported
Enforcement Identifier:	Not reported
Date of Enforcement Action:	Not reported
Enforcement Responsible Agency:	Not reported
Enforcement Docket Number:	Not reported

THE DOW CHEMICAL COMPANY (Continued) **1000106842**

Enforcement Attorney:	Not reported
Corrective Action Component:	Not reported
Appeal Initiated Date:	Not reported
Appeal Resolution Date:	Not reported
Disposition Status Date:	Not reported
Disposition Status:	Not reported
Disposition Status Description:	Not reported
Consent/Final Order Sequence Number:	Not reported
Consent/Final Order Respondent Name:	Not reported
Consent/Final Order Lead Agency:	Not reported
Enforcement Type:	Not reported
Enforcement Responsible Person:	Not reported
Enforcement Responsible Sub-Organization:	Not reported
SEP Sequence Number:	Not reported
SEP Expenditure Amount:	Not reported
SEP Scheduled Completion Date:	Not reported
SEP Actual Date:	Not reported
SEP Defaulted Date:	Not reported
SEP Type:	Not reported
SEP Type Description:	Not reported
Proposed Amount:	Not reported
Final Monetary Amount:	Not reported
Paid Amount:	Not reported
Final Count:	Not reported
Final Amount:	Not reported

Found Violation:	Yes
Agency Which Determined Violation:	State
Violation Short Description:	Permit Condition or Requirement
Date Violation was Determined:	20080619
Actual Return to Compliance Date:	20080710
Return to Compliance Qualifier:	Documented
Violation Responsible Agency:	State
Scheduled Compliance Date:	Not reported
Enforcement Identifier:	200
Date of Enforcement Action:	20080624
Enforcement Responsible Agency:	State
Enforcement Docket Number:	Not reported
Enforcement Attorney:	Not reported
Corrective Action Component:	No
Appeal Initiated Date:	Not reported
Appeal Resolution Date:	Not reported
Disposition Status Date:	Not reported
Disposition Status:	Not reported
Disposition Status Description:	Not reported
Consent/Final Order Sequence Number:	Not reported
Consent/Final Order Respondent Name:	Not reported
Consent/Final Order Lead Agency:	Not reported
Enforcement Type:	WRITTEN INFORMAL
Enforcement Responsible Person:	Not reported
Enforcement Responsible Sub-Organization:	Not reported
SEP Sequence Number:	Not reported
SEP Expenditure Amount:	Not reported
SEP Scheduled Completion Date:	Not reported
SEP Actual Date:	Not reported
SEP Defaulted Date:	Not reported
SEP Type:	Not reported

THE DOW CHEMICAL COMPANY (Continued) **1000106842**

SEP Type Description:	Not reported
Proposed Amount:	Not reported
Final Monetary Amount:	Not reported
Paid Amount:	Not reported
Final Count:	Not reported
Final Amount:	Not reported
Found Violation:	Yes
Agency Which Determined Violation:	State
Violation Short Description:	TSD - Financial Requirements
Date Violation was Determined:	20060228
Actual Return to Compliance Date:	20060518
Return to Compliance Qualifier:	Documented
Violation Responsible Agency:	State
Scheduled Compliance Date:	Not reported
Enforcement Identifier:	508
Date of Enforcement Action:	20060303
Enforcement Responsible Agency:	State
Enforcement Docket Number:	Not reported
Enforcement Attorney:	Not reported
Corrective Action Component:	No
Appeal Initiated Date:	Not reported
Appeal Resolution Date:	Not reported
Disposition Status Date:	Not reported
Disposition Status:	Not reported
Disposition Status Description:	Not reported
Consent/Final Order Sequence Number:	Not reported
Consent/Final Order Respondent Name:	Not reported
Consent/Final Order Lead Agency:	Not reported
Enforcement Type:	Not reported
Enforcement Responsible Person:	Not reported
Enforcement Responsible Sub-Organization:	Not reported
SEP Sequence Number:	Not reported
SEP Expenditure Amount:	Not reported
SEP Scheduled Completion Date:	Not reported
SEP Actual Date:	Not reported
SEP Defaulted Date:	Not reported
SEP Type:	Not reported
SEP Type Description:	Not reported
Proposed Amount:	Not reported
Final Monetary Amount:	Not reported
Paid Amount:	Not reported
Final Count:	Not reported
Final Amount:	Not reported
Found Violation:	Yes
Agency Which Determined Violation:	State
Violation Short Description:	TSD - General
Date Violation was Determined:	19890216
Actual Return to Compliance Date:	19890710
Return to Compliance Qualifier:	Observed
Violation Responsible Agency:	State
Scheduled Compliance Date:	19890501
Enforcement Identifier:	003
Date of Enforcement Action:	19890331
Enforcement Responsible Agency:	State
Enforcement Docket Number:	Not reported

THE DOW CHEMICAL COMPANY (Continued) **1000106842**

Enforcement Attorney:	Not reported
Corrective Action Component:	No
Appeal Initiated Date:	Not reported
Appeal Resolution Date:	Not reported
Disposition Status Date:	Not reported
Disposition Status:	Not reported
Disposition Status Description:	Not reported
Consent/Final Order Sequence Number:	Not reported
Consent/Final Order Respondent Name:	Not reported
Consent/Final Order Lead Agency:	Not reported
Enforcement Type:	WRITTEN INFORMAL
Enforcement Responsible Person:	R9STA
Enforcement Responsible Sub-Organization:	Not reported
SEP Sequence Number:	Not reported
SEP Expenditure Amount:	Not reported
SEP Scheduled Completion Date:	Not reported
SEP Actual Date:	Not reported
SEP Defaulted Date:	Not reported
SEP Type:	Not reported
SEP Type Description:	Not reported
Proposed Amount:	Not reported
Final Monetary Amount:	Not reported
Paid Amount:	Not reported
Final Count:	Not reported
Final Amount:	Not reported

Found Violation:	Yes
Agency Which Determined Violation:	State
Violation Short Description:	TSD - General
Date Violation was Determined:	19890216
Actual Return to Compliance Date:	19890710
Return to Compliance Qualifier:	Observed
Violation Responsible Agency:	State
Scheduled Compliance Date:	Not reported
Enforcement Identifier:	004
Date of Enforcement Action:	19890630
Enforcement Responsible Agency:	State
Enforcement Docket Number:	Not reported
Enforcement Attorney:	Not reported
Corrective Action Component:	No
Appeal Initiated Date:	Not reported
Appeal Resolution Date:	Not reported
Disposition Status Date:	Not reported
Disposition Status:	Not reported
Disposition Status Description:	Not reported
Consent/Final Order Sequence Number:	Not reported
Consent/Final Order Respondent Name:	Not reported
Consent/Final Order Lead Agency:	Not reported
Enforcement Type:	INITIAL 3008(A) COMPLIANCE
Enforcement Responsible Person:	R9STA
Enforcement Responsible Sub-Organization:	Not reported
SEP Sequence Number:	Not reported
SEP Expenditure Amount:	Not reported
SEP Scheduled Completion Date:	Not reported
SEP Actual Date:	Not reported
SEP Defaulted Date:	Not reported
SEP Type:	Not reported

THE DOW CHEMICAL COMPANY (Continued) **1000106842**

SEP Type Description:	Not reported
Proposed Amount:	117000
Final Monetary Amount:	117000
Paid Amount:	Not reported
Final Count:	1
Final Amount:	117000

Found Violation:	Yes
Agency Which Determined Violation:	State
Violation Short Description:	TSD - Financial Requirements
Date Violation was Determined:	20060228
Actual Return to Compliance Date:	20060518
Return to Compliance Qualifier:	Documented
Violation Responsible Agency:	State
Scheduled Compliance Date:	Not reported
Enforcement Identifier:	200
Date of Enforcement Action:	20060303
Enforcement Responsible Agency:	State
Enforcement Docket Number:	Not reported
Enforcement Attorney:	Not reported
Corrective Action Component:	No
Appeal Initiated Date:	Not reported
Appeal Resolution Date:	Not reported
Disposition Status Date:	Not reported
Disposition Status:	Not reported
Disposition Status Description:	Not reported
Consent/Final Order Sequence Number:	Not reported
Consent/Final Order Respondent Name:	Not reported
Consent/Final Order Lead Agency:	Not reported
Enforcement Type:	WRITTEN INFORMAL
Enforcement Responsible Person:	Not reported
Enforcement Responsible Sub-Organization:	Not reported
SEP Sequence Number:	Not reported
SEP Expenditure Amount:	Not reported
SEP Scheduled Completion Date:	Not reported
SEP Actual Date:	Not reported
SEP Defaulted Date:	Not reported
SEP Type:	Not reported
SEP Type Description:	Not reported
Proposed Amount:	Not reported
Final Monetary Amount:	Not reported
Paid Amount:	Not reported
Final Count:	Not reported
Final Amount:	Not reported

Found Violation:	No
Agency Which Determined Violation:	Not reported
Violation Short Description:	Not reported
Date Violation was Determined:	Not reported
Actual Return to Compliance Date:	Not reported
Return to Compliance Qualifier:	Not reported
Violation Responsible Agency:	Not reported
Scheduled Compliance Date:	Not reported
Enforcement Identifier:	Not reported
Date of Enforcement Action:	Not reported
Enforcement Responsible Agency:	Not reported
Enforcement Docket Number:	Not reported

THE DOW CHEMICAL COMPANY (Continued) **1000106842**

Enforcement Attorney: Not reported
Corrective Action Component: Not reported
Appeal Initiated Date: Not reported
Appeal Resolution Date: Not reported
Disposition Status Date: Not reported
Disposition Status: Not reported
Disposition Status Description: Not reported
Consent/Final Order Sequence Number:Not reported
Consent/Final Order Respondent Name: Not reported
Consent/Final Order Lead Agency: Not reported
Enforcement Type: Not reported
Enforcement Responsible Person: Not reported
Enforcement Responsible Sub-Organization: Not reported
SEP Sequence Number: Not reported
SEP Expenditure Amount: Not reported
SEP Scheduled Completion Date: Not reported
SEP Actual Date: Not reported
SEP Defaulted Date: Not reported
SEP Type: Not reported
SEP Type Description: Not reported
Proposed Amount: Not reported
Final Monetary Amount: Not reported
Paid Amount: Not reported
Final Count: Not reported
Final Amount: Not reported

Found Violation: Yes
Agency Which Determined Violation: State
Violation Short Description: TSD - Financial Requirements
Date Violation was Determined: 20060228
Actual Return to Compliance Date: 20100413
Return to Compliance Qualifier: Documented
Violation Responsible Agency: State
Scheduled Compliance Date: Not reported
Enforcement Identifier: 508
Date of Enforcement Action: 20060303
Enforcement Responsible Agency: State
Enforcement Docket Number: Not reported
Enforcement Attorney: Not reported
Corrective Action Component: No
Appeal Initiated Date: Not reported
Appeal Resolution Date: Not reported
Disposition Status Date: Not reported
Disposition Status: Not reported
Disposition Status Description: Not reported
Consent/Final Order Sequence Number:Not reported
Consent/Final Order Respondent Name: Not reported
Consent/Final Order Lead Agency: Not reported
Enforcement Type: Not reported
Enforcement Responsible Person: Not reported
Enforcement Responsible Sub-Organization: Not reported
SEP Sequence Number: Not reported
SEP Expenditure Amount: Not reported
SEP Scheduled Completion Date: Not reported
SEP Actual Date: Not reported
SEP Defaulted Date: Not reported
SEP Type: Not reported

THE DOW CHEMICAL COMPANY (Continued) **1000106842**

SEP Type Description:	Not reported
Proposed Amount:	Not reported
Final Monetary Amount:	Not reported
Paid Amount:	Not reported
Final Count:	Not reported
Final Amount:	Not reported
Found Violation:	Yes
Agency Which Determined Violation:	State
Violation Short Description:	TSD - General
Date Violation was Determined:	19941122
Actual Return to Compliance Date:	19941220
Return to Compliance Qualifier:	Observed
Violation Responsible Agency:	State
Scheduled Compliance Date:	19941220
Enforcement Identifier:	006
Date of Enforcement Action:	19941122
Enforcement Responsible Agency:	State
Enforcement Docket Number:	Not reported
Enforcement Attorney:	Not reported
Corrective Action Component:	No
Appeal Initiated Date:	Not reported
Appeal Resolution Date:	Not reported
Disposition Status Date:	Not reported
Disposition Status:	Not reported
Disposition Status Description:	Not reported
Consent/Final Order Sequence Number:	Not reported
Consent/Final Order Respondent Name:	Not reported
Consent/Final Order Lead Agency:	Not reported
Enforcement Type:	WRITTEN INFORMAL
Enforcement Responsible Person:	R9STA
Enforcement Responsible Sub-Organization:	Not reported
SEP Sequence Number:	Not reported
SEP Expenditure Amount:	Not reported
SEP Scheduled Completion Date:	Not reported
SEP Actual Date:	Not reported
SEP Defaulted Date:	Not reported
SEP Type:	Not reported
SEP Type Description:	Not reported
Proposed Amount:	Not reported
Final Monetary Amount:	Not reported
Paid Amount:	Not reported
Final Count:	Not reported
Final Amount:	Not reported
Found Violation:	No
Agency Which Determined Violation:	Not reported
Violation Short Description:	Not reported
Date Violation was Determined:	Not reported
Actual Return to Compliance Date:	Not reported
Return to Compliance Qualifier:	Not reported
Violation Responsible Agency:	Not reported
Scheduled Compliance Date:	Not reported
Enforcement Identifier:	Not reported
Date of Enforcement Action:	Not reported
Enforcement Responsible Agency:	Not reported
Enforcement Docket Number:	Not reported

THE DOW CHEMICAL COMPANY (Continued) **1000106842**

Enforcement Attorney: Not reported
Corrective Action Component: Not reported
Appeal Initiated Date: Not reported
Appeal Resolution Date: Not reported
Disposition Status Date: Not reported
Disposition Status: Not reported
Disposition Status Description: Not reported
Consent/Final Order Sequence Number:Not reported
Consent/Final Order Respondent Name: Not reported
Consent/Final Order Lead Agency: Not reported
Enforcement Type: Not reported
Enforcement Responsible Person: Not reported
Enforcement Responsible Sub-Organization: Not reported
SEP Sequence Number: Not reported
SEP Expenditure Amount: Not reported
SEP Scheduled Completion Date: Not reported
SEP Actual Date: Not reported
SEP Defaulted Date: Not reported
SEP Type: Not reported
SEP Type Description: Not reported
Proposed Amount: Not reported
Final Monetary Amount: Not reported
Paid Amount: Not reported
Final Count: Not reported
Final Amount: Not reported

Found Violation: Yes
Agency Which Determined Violation: State
Violation Short Description: TSD - Container Use and Management
Date Violation was Determined: 20060124
Actual Return to Compliance Date: 20060125
Return to Compliance Qualifier: Documented
Violation Responsible Agency: State
Scheduled Compliance Date: Not reported
Enforcement Identifier: 200
Date of Enforcement Action: 20060125
Enforcement Responsible Agency: State
Enforcement Docket Number: Not reported
Enforcement Attorney: Not reported
Corrective Action Component: No
Appeal Initiated Date: Not reported
Appeal Resolution Date: Not reported
Disposition Status Date: Not reported
Disposition Status: Not reported
Disposition Status Description: Not reported
Consent/Final Order Sequence Number:Not reported
Consent/Final Order Respondent Name: Not reported
Consent/Final Order Lead Agency: Not reported
Enforcement Type: WRITTEN INFORMAL
Enforcement Responsible Person: Not reported
Enforcement Responsible Sub-Organization: Not reported
SEP Sequence Number: Not reported
SEP Expenditure Amount: Not reported
SEP Scheduled Completion Date: Not reported
SEP Actual Date: Not reported
SEP Defaulted Date: Not reported
SEP Type: Not reported

THE DOW CHEMICAL COMPANY (Continued) **1000106842**

SEP Type Description:	Not reported
Proposed Amount:	Not reported
Final Monetary Amount:	Not reported
Paid Amount:	Not reported
Final Count:	Not reported
Final Amount:	Not reported

Found Violation:	Yes
Agency Which Determined Violation:	State
Violation Short Description:	TSD - General
Date Violation was Determined:	19941122
Actual Return to Compliance Date:	19941220
Return to Compliance Qualifier:	Observed
Violation Responsible Agency:	State
Scheduled Compliance Date:	19941122
Enforcement Identifier:	006
Date of Enforcement Action:	19941122
Enforcement Responsible Agency:	State
Enforcement Docket Number:	Not reported
Enforcement Attorney:	Not reported
Corrective Action Component:	No
Appeal Initiated Date:	Not reported
Appeal Resolution Date:	Not reported
Disposition Status Date:	Not reported
Disposition Status:	Not reported
Disposition Status Description:	Not reported
Consent/Final Order Sequence Number:	Not reported
Consent/Final Order Respondent Name:	Not reported
Consent/Final Order Lead Agency:	Not reported
Enforcement Type:	WRITTEN INFORMAL
Enforcement Responsible Person:	R9STA
Enforcement Responsible Sub-Organization:	Not reported
SEP Sequence Number:	Not reported
SEP Expenditure Amount:	Not reported
SEP Scheduled Completion Date:	Not reported
SEP Actual Date:	Not reported
SEP Defaulted Date:	Not reported
SEP Type:	Not reported
SEP Type Description:	Not reported
Proposed Amount:	Not reported
Final Monetary Amount:	Not reported
Paid Amount:	Not reported
Final Count:	Not reported
Final Amount:	Not reported

Found Violation:	Yes
Agency Which Determined Violation:	State
Violation Short Description:	TSD - General Facility Standards
Date Violation was Determined:	19991123
Actual Return to Compliance Date:	19991210
Return to Compliance Qualifier:	Documented
Violation Responsible Agency:	State
Scheduled Compliance Date:	Not reported
Enforcement Identifier:	200
Date of Enforcement Action:	19991124
Enforcement Responsible Agency:	State
Enforcement Docket Number:	Not reported

THE DOW CHEMICAL COMPANY (Continued) **1000106842**

Enforcement Attorney:	Not reported
Corrective Action Component:	No
Appeal Initiated Date:	Not reported
Appeal Resolution Date:	Not reported
Disposition Status Date:	Not reported
Disposition Status:	Not reported
Disposition Status Description:	Not reported
Consent/Final Order Sequence Number:	Not reported
Consent/Final Order Respondent Name:	Not reported
Consent/Final Order Lead Agency:	Not reported
Enforcement Type:	WRITTEN INFORMAL
Enforcement Responsible Person:	Not reported
Enforcement Responsible Sub-Organization:	Not reported
SEP Sequence Number:	Not reported
SEP Expenditure Amount:	Not reported
SEP Scheduled Completion Date:	Not reported
SEP Actual Date:	Not reported
SEP Defaulted Date:	Not reported
SEP Type:	Not reported
SEP Type Description:	Not reported
Proposed Amount:	Not reported
Final Monetary Amount:	Not reported
Paid Amount:	Not reported
Final Count:	Not reported
Final Amount:	Not reported

Found Violation:	No
Agency Which Determined Violation:	Not reported
Violation Short Description:	Not reported
Date Violation was Determined:	Not reported
Actual Return to Compliance Date:	Not reported
Return to Compliance Qualifier:	Not reported
Violation Responsible Agency:	Not reported
Scheduled Compliance Date:	Not reported
Enforcement Identifier:	Not reported
Date of Enforcement Action:	Not reported
Enforcement Responsible Agency:	Not reported
Enforcement Docket Number:	Not reported
Enforcement Attorney:	Not reported
Corrective Action Component:	Not reported
Appeal Initiated Date:	Not reported
Appeal Resolution Date:	Not reported
Disposition Status Date:	Not reported
Disposition Status:	Not reported
Disposition Status Description:	Not reported
Consent/Final Order Sequence Number:	Not reported
Consent/Final Order Respondent Name:	Not reported
Consent/Final Order Lead Agency:	Not reported
Enforcement Type:	Not reported
Enforcement Responsible Person:	Not reported
Enforcement Responsible Sub-Organization:	Not reported
SEP Sequence Number:	Not reported
SEP Expenditure Amount:	Not reported
SEP Scheduled Completion Date:	Not reported
SEP Actual Date:	Not reported
SEP Defaulted Date:	Not reported
SEP Type:	Not reported

THE DOW CHEMICAL COMPANY (Continued) **1000106842**

SEP Type Description:	Not reported
Proposed Amount:	Not reported
Final Monetary Amount:	Not reported
Paid Amount:	Not reported
Final Count:	Not reported
Final Amount:	Not reported
Found Violation:	No
Agency Which Determined Violation:	Not reported
Violation Short Description:	Not reported
Date Violation was Determined:	Not reported
Actual Return to Compliance Date:	Not reported
Return to Compliance Qualifier:	Not reported
Violation Responsible Agency:	Not reported
Scheduled Compliance Date:	Not reported
Enforcement Identifier:	Not reported
Date of Enforcement Action:	Not reported
Enforcement Responsible Agency:	Not reported
Enforcement Docket Number:	Not reported
Enforcement Attorney:	Not reported
Corrective Action Component:	Not reported
Appeal Initiated Date:	Not reported
Appeal Resolution Date:	Not reported
Disposition Status Date:	Not reported
Disposition Status:	Not reported
Disposition Status Description:	Not reported
Consent/Final Order Sequence Number:	Not reported
Consent/Final Order Respondent Name:	Not reported
Consent/Final Order Lead Agency:	Not reported
Enforcement Type:	Not reported
Enforcement Responsible Person:	Not reported
Enforcement Responsible Sub-Organization:	Not reported
SEP Sequence Number:	Not reported
SEP Expenditure Amount:	Not reported
SEP Scheduled Completion Date:	Not reported
SEP Actual Date:	Not reported
SEP Defaulted Date:	Not reported
SEP Type:	Not reported
SEP Type Description:	Not reported
Proposed Amount:	Not reported
Final Monetary Amount:	Not reported
Paid Amount:	Not reported
Final Count:	Not reported
Final Amount:	Not reported
Found Violation:	Yes
Agency Which Determined Violation:	State
Violation Short Description:	TSD - General Facility Standards
Date Violation was Determined:	20060124
Actual Return to Compliance Date:	20060215
Return to Compliance Qualifier:	Documented
Violation Responsible Agency:	State
Scheduled Compliance Date:	Not reported
Enforcement Identifier:	200
Date of Enforcement Action:	20060125
Enforcement Responsible Agency:	State
Enforcement Docket Number:	Not reported

THE DOW CHEMICAL COMPANY (Continued) **1000106842**

Enforcement Attorney:	Not reported
Corrective Action Component:	No
Appeal Initiated Date:	Not reported
Appeal Resolution Date:	Not reported
Disposition Status Date:	Not reported
Disposition Status:	Not reported
Disposition Status Description:	Not reported
Consent/Final Order Sequence Number:	Not reported
Consent/Final Order Respondent Name:	Not reported
Consent/Final Order Lead Agency:	Not reported
Enforcement Type:	WRITTEN INFORMAL
Enforcement Responsible Person:	Not reported
Enforcement Responsible Sub-Organization:	Not reported
SEP Sequence Number:	Not reported
SEP Expenditure Amount:	Not reported
SEP Scheduled Completion Date:	Not reported
SEP Actual Date:	Not reported
SEP Defaulted Date:	Not reported
SEP Type:	Not reported
SEP Type Description:	Not reported
Proposed Amount:	Not reported
Final Monetary Amount:	Not reported
Paid Amount:	Not reported
Final Count:	Not reported
Final Amount:	Not reported

Found Violation:	Yes
Agency Which Determined Violation:	State
Violation Short Description:	TSD - General Facility Standards
Date Violation was Determined:	20070123
Actual Return to Compliance Date:	20070213
Return to Compliance Qualifier:	Documented
Violation Responsible Agency:	State
Scheduled Compliance Date:	Not reported
Enforcement Identifier:	509
Date of Enforcement Action:	20070308
Enforcement Responsible Agency:	State
Enforcement Docket Number:	Not reported
Enforcement Attorney:	Not reported
Corrective Action Component:	No
Appeal Initiated Date:	Not reported
Appeal Resolution Date:	Not reported
Disposition Status Date:	Not reported
Disposition Status:	Not reported
Disposition Status Description:	Not reported
Consent/Final Order Sequence Number:	Not reported
Consent/Final Order Respondent Name:	Not reported
Consent/Final Order Lead Agency:	Not reported
Enforcement Type:	Not reported
Enforcement Responsible Person:	Not reported
Enforcement Responsible Sub-Organization:	Not reported
SEP Sequence Number:	Not reported
SEP Expenditure Amount:	Not reported
SEP Scheduled Completion Date:	Not reported
SEP Actual Date:	Not reported
SEP Defaulted Date:	Not reported
SEP Type:	Not reported

THE DOW CHEMICAL COMPANY (Continued) **1000106842**

SEP Type Description:	Not reported
Proposed Amount:	Not reported
Final Monetary Amount:	Not reported
Paid Amount:	Not reported
Final Count:	Not reported
Final Amount:	Not reported
Found Violation:	Yes
Agency Which Determined Violation:	State
Violation Short Description:	TSD - General
Date Violation was Determined:	19890216
Actual Return to Compliance Date:	19890710
Return to Compliance Qualifier:	Observed
Violation Responsible Agency:	State
Scheduled Compliance Date:	19890501
Enforcement Identifier:	003
Date of Enforcement Action:	19890331
Enforcement Responsible Agency:	State
Enforcement Docket Number:	Not reported
Enforcement Attorney:	Not reported
Corrective Action Component:	No
Appeal Initiated Date:	Not reported
Appeal Resolution Date:	Not reported
Disposition Status Date:	Not reported
Disposition Status:	Not reported
Disposition Status Description:	Not reported
Consent/Final Order Sequence Number:	Not reported
Consent/Final Order Respondent Name:	Not reported
Consent/Final Order Lead Agency:	Not reported
Enforcement Type:	WRITTEN INFORMAL
Enforcement Responsible Person:	R9STA
Enforcement Responsible Sub-Organization:	Not reported
SEP Sequence Number:	Not reported
SEP Expenditure Amount:	Not reported
SEP Scheduled Completion Date:	Not reported
SEP Actual Date:	Not reported
SEP Defaulted Date:	Not reported
SEP Type:	Not reported
SEP Type Description:	Not reported
Proposed Amount:	Not reported
Final Monetary Amount:	Not reported
Paid Amount:	Not reported
Final Count:	Not reported
Final Amount:	Not reported
Found Violation:	No
Agency Which Determined Violation:	Not reported
Violation Short Description:	Not reported
Date Violation was Determined:	Not reported
Actual Return to Compliance Date:	Not reported
Return to Compliance Qualifier:	Not reported
Violation Responsible Agency:	Not reported
Scheduled Compliance Date:	Not reported
Enforcement Identifier:	Not reported
Date of Enforcement Action:	Not reported
Enforcement Responsible Agency:	Not reported
Enforcement Docket Number:	Not reported

THE DOW CHEMICAL COMPANY (Continued) **1000106842**

Enforcement Attorney: Not reported
Corrective Action Component: Not reported
Appeal Initiated Date: Not reported
Appeal Resolution Date: Not reported
Disposition Status Date: Not reported
Disposition Status: Not reported
Disposition Status Description: Not reported
Consent/Final Order Sequence Number:Not reported
Consent/Final Order Respondent Name: Not reported
Consent/Final Order Lead Agency: Not reported
Enforcement Type: Not reported
Enforcement Responsible Person: Not reported
Enforcement Responsible Sub-Organization: Not reported
SEP Sequence Number: Not reported
SEP Expenditure Amount: Not reported
SEP Scheduled Completion Date: Not reported
SEP Actual Date: Not reported
SEP Defaulted Date: Not reported
SEP Type: Not reported
SEP Type Description: Not reported
Proposed Amount: Not reported
Final Monetary Amount: Not reported
Paid Amount: Not reported
Final Count: Not reported
Final Amount: Not reported

Found Violation: No
Agency Which Determined Violation: Not reported
Violation Short Description: Not reported
Date Violation was Determined: Not reported
Actual Return to Compliance Date: Not reported
Return to Compliance Qualifier: Not reported
Violation Responsible Agency: Not reported
Scheduled Compliance Date: Not reported
Enforcement Identifier: Not reported
Date of Enforcement Action: Not reported
Enforcement Responsible Agency: Not reported
Enforcement Docket Number: Not reported
Enforcement Attorney: Not reported
Corrective Action Component: Not reported
Appeal Initiated Date: Not reported
Appeal Resolution Date: Not reported
Disposition Status Date: Not reported
Disposition Status: Not reported
Disposition Status Description: Not reported
Consent/Final Order Sequence Number:Not reported
Consent/Final Order Respondent Name: Not reported
Consent/Final Order Lead Agency: Not reported
Enforcement Type: Not reported
Enforcement Responsible Person: Not reported
Enforcement Responsible Sub-Organization: Not reported
SEP Sequence Number: Not reported
SEP Expenditure Amount: Not reported
SEP Scheduled Completion Date: Not reported
SEP Actual Date: Not reported
SEP Defaulted Date: Not reported
SEP Type: Not reported

THE DOW CHEMICAL COMPANY (Continued) **1000106842**

SEP Type Description:	Not reported
Proposed Amount:	Not reported
Final Monetary Amount:	Not reported
Paid Amount:	Not reported
Final Count:	Not reported
Final Amount:	Not reported
Found Violation:	Yes
Agency Which Determined Violation:	EPA
Violation Short Description:	TSD - General
Date Violation was Determined:	19921009
Actual Return to Compliance Date:	19931229
Return to Compliance Qualifier:	Observed
Violation Responsible Agency:	EPA
Scheduled Compliance Date:	Not reported
Enforcement Identifier:	001
Date of Enforcement Action:	19921016
Enforcement Responsible Agency:	EPA
Enforcement Docket Number:	Not reported
Enforcement Attorney:	Not reported
Corrective Action Component:	No
Appeal Initiated Date:	Not reported
Appeal Resolution Date:	Not reported
Disposition Status Date:	Not reported
Disposition Status:	Not reported
Disposition Status Description:	Not reported
Consent/Final Order Sequence Number:	Not reported
Consent/Final Order Respondent Name:	Not reported
Consent/Final Order Lead Agency:	Not reported
Enforcement Type:	WRITTEN INFORMAL
Enforcement Responsible Person:	R9STA
Enforcement Responsible Sub-Organization:	Not reported
SEP Sequence Number:	Not reported
SEP Expenditure Amount:	Not reported
SEP Scheduled Completion Date:	Not reported
SEP Actual Date:	Not reported
SEP Defaulted Date:	Not reported
SEP Type:	Not reported
SEP Type Description:	Not reported
Proposed Amount:	Not reported
Final Monetary Amount:	Not reported
Paid Amount:	Not reported
Final Count:	Not reported
Final Amount:	Not reported
Found Violation:	No
Agency Which Determined Violation:	Not reported
Violation Short Description:	Not reported
Date Violation was Determined:	Not reported
Actual Return to Compliance Date:	Not reported
Return to Compliance Qualifier:	Not reported
Violation Responsible Agency:	Not reported
Scheduled Compliance Date:	Not reported
Enforcement Identifier:	Not reported
Date of Enforcement Action:	Not reported
Enforcement Responsible Agency:	Not reported
Enforcement Docket Number:	Not reported

THE DOW CHEMICAL COMPANY (Continued) **1000106842**

Enforcement Attorney:	Not reported
Corrective Action Component:	Not reported
Appeal Initiated Date:	Not reported
Appeal Resolution Date:	Not reported
Disposition Status Date:	Not reported
Disposition Status:	Not reported
Disposition Status Description:	Not reported
Consent/Final Order Sequence Number:	Not reported
Consent/Final Order Respondent Name:	Not reported
Consent/Final Order Lead Agency:	Not reported
Enforcement Type:	Not reported
Enforcement Responsible Person:	Not reported
Enforcement Responsible Sub-Organization:	Not reported
SEP Sequence Number:	Not reported
SEP Expenditure Amount:	Not reported
SEP Scheduled Completion Date:	Not reported
SEP Actual Date:	Not reported
SEP Defaulted Date:	Not reported
SEP Type:	Not reported
SEP Type Description:	Not reported
Proposed Amount:	Not reported
Final Monetary Amount:	Not reported
Paid Amount:	Not reported
Final Count:	Not reported
Final Amount:	Not reported
Found Violation:	No
Agency Which Determined Violation:	Not reported
Violation Short Description:	Not reported
Date Violation was Determined:	Not reported
Actual Return to Compliance Date:	Not reported
Return to Compliance Qualifier:	Not reported
Violation Responsible Agency:	Not reported
Scheduled Compliance Date:	Not reported
Enforcement Identifier:	Not reported
Date of Enforcement Action:	Not reported
Enforcement Responsible Agency:	Not reported
Enforcement Docket Number:	Not reported
Enforcement Attorney:	Not reported
Corrective Action Component:	Not reported
Appeal Initiated Date:	Not reported
Appeal Resolution Date:	Not reported
Disposition Status Date:	Not reported
Disposition Status:	Not reported
Disposition Status Description:	Not reported
Consent/Final Order Sequence Number:	Not reported
Consent/Final Order Respondent Name:	Not reported
Consent/Final Order Lead Agency:	Not reported
Enforcement Type:	Not reported
Enforcement Responsible Person:	Not reported
Enforcement Responsible Sub-Organization:	Not reported
SEP Sequence Number:	Not reported
SEP Expenditure Amount:	Not reported
SEP Scheduled Completion Date:	Not reported
SEP Actual Date:	Not reported
SEP Defaulted Date:	Not reported
SEP Type:	Not reported

THE DOW CHEMICAL COMPANY (Continued) **1000106842**

SEP Type Description:	Not reported
Proposed Amount:	Not reported
Final Monetary Amount:	Not reported
Paid Amount:	Not reported
Final Count:	Not reported
Final Amount:	Not reported

Found Violation:	Yes
Agency Which Determined Violation:	State
Violation Short Description:	State Statute or Regulation
Date Violation was Determined:	20080619
Actual Return to Compliance Date:	20080710
Return to Compliance Qualifier:	Documented
Violation Responsible Agency:	State
Scheduled Compliance Date:	Not reported
Enforcement Identifier:	200
Date of Enforcement Action:	20080624
Enforcement Responsible Agency:	State
Enforcement Docket Number:	Not reported
Enforcement Attorney:	Not reported
Corrective Action Component:	No
Appeal Initiated Date:	Not reported
Appeal Resolution Date:	Not reported
Disposition Status Date:	Not reported
Disposition Status:	Not reported
Disposition Status Description:	Not reported
Consent/Final Order Sequence Number:	Not reported
Consent/Final Order Respondent Name:	Not reported
Consent/Final Order Lead Agency:	Not reported
Enforcement Type:	WRITTEN INFORMAL
Enforcement Responsible Person:	Not reported
Enforcement Responsible Sub-Organization:	Not reported
SEP Sequence Number:	Not reported
SEP Expenditure Amount:	Not reported
SEP Scheduled Completion Date:	Not reported
SEP Actual Date:	Not reported
SEP Defaulted Date:	Not reported
SEP Type:	Not reported
SEP Type Description:	Not reported
Proposed Amount:	Not reported
Final Monetary Amount:	Not reported
Paid Amount:	Not reported
Final Count:	Not reported
Final Amount:	Not reported

Found Violation:	Yes
Agency Which Determined Violation:	State
Violation Short Description:	TSD - Closure/Post-Closure
Date Violation was Determined:	19871013
Actual Return to Compliance Date:	19880223
Return to Compliance Qualifier:	Observed
Violation Responsible Agency:	State
Scheduled Compliance Date:	Not reported
Enforcement Identifier:	002
Date of Enforcement Action:	19880316
Enforcement Responsible Agency:	State
Enforcement Docket Number:	Not reported

THE DOW CHEMICAL COMPANY (Continued) **1000106842**

Enforcement Attorney:	Not reported
Corrective Action Component:	No
Appeal Initiated Date:	Not reported
Appeal Resolution Date:	Not reported
Disposition Status Date:	Not reported
Disposition Status:	Not reported
Disposition Status Description:	Not reported
Consent/Final Order Sequence Number:	Not reported
Consent/Final Order Respondent Name:	Not reported
Consent/Final Order Lead Agency:	Not reported
Enforcement Type:	WRITTEN INFORMAL
Enforcement Responsible Person:	R9STA
Enforcement Responsible Sub-Organization:	Not reported
SEP Sequence Number:	Not reported
SEP Expenditure Amount:	Not reported
SEP Scheduled Completion Date:	Not reported
SEP Actual Date:	Not reported
SEP Defaulted Date:	Not reported
SEP Type:	Not reported
SEP Type Description:	Not reported
Proposed Amount:	Not reported
Final Monetary Amount:	Not reported
Paid Amount:	Not reported
Final Count:	Not reported
Final Amount:	Not reported

Found Violation:	No
Agency Which Determined Violation:	Not reported
Violation Short Description:	Not reported
Date Violation was Determined:	Not reported
Actual Return to Compliance Date:	Not reported
Return to Compliance Qualifier:	Not reported
Violation Responsible Agency:	Not reported
Scheduled Compliance Date:	Not reported
Enforcement Identifier:	Not reported
Date of Enforcement Action:	Not reported
Enforcement Responsible Agency:	Not reported
Enforcement Docket Number:	Not reported
Enforcement Attorney:	Not reported
Corrective Action Component:	Not reported
Appeal Initiated Date:	Not reported
Appeal Resolution Date:	Not reported
Disposition Status Date:	Not reported
Disposition Status:	Not reported
Disposition Status Description:	Not reported
Consent/Final Order Sequence Number:	Not reported
Consent/Final Order Respondent Name:	Not reported
Consent/Final Order Lead Agency:	Not reported
Enforcement Type:	Not reported
Enforcement Responsible Person:	Not reported
Enforcement Responsible Sub-Organization:	Not reported
SEP Sequence Number:	Not reported
SEP Expenditure Amount:	Not reported
SEP Scheduled Completion Date:	Not reported
SEP Actual Date:	Not reported
SEP Defaulted Date:	Not reported
SEP Type:	Not reported

THE DOW CHEMICAL COMPANY (Continued) **1000106842**

SEP Type Description:	Not reported
Proposed Amount:	Not reported
Final Monetary Amount:	Not reported
Paid Amount:	Not reported
Final Count:	Not reported
Final Amount:	Not reported
Found Violation:	Yes
Agency Which Determined Violation:	State
Violation Short Description:	LDR - General
Date Violation was Determined:	19880617
Actual Return to Compliance Date:	19890710
Return to Compliance Qualifier:	Observed
Violation Responsible Agency:	State
Scheduled Compliance Date:	Not reported
Enforcement Identifier:	Not reported
Date of Enforcement Action:	Not reported
Enforcement Responsible Agency:	Not reported
Enforcement Docket Number:	Not reported
Enforcement Attorney:	Not reported
Corrective Action Component:	Not reported
Appeal Initiated Date:	Not reported
Appeal Resolution Date:	Not reported
Disposition Status Date:	Not reported
Disposition Status:	Not reported
Disposition Status Description:	Not reported
Consent/Final Order Sequence Number:	Not reported
Consent/Final Order Respondent Name:	Not reported
Consent/Final Order Lead Agency:	Not reported
Enforcement Type:	Not reported
Enforcement Responsible Person:	Not reported
Enforcement Responsible Sub-Organization:	Not reported
SEP Sequence Number:	Not reported
SEP Expenditure Amount:	Not reported
SEP Scheduled Completion Date:	Not reported
SEP Actual Date:	Not reported
SEP Defaulted Date:	Not reported
SEP Type:	Not reported
SEP Type Description:	Not reported
Proposed Amount:	Not reported
Final Monetary Amount:	Not reported
Paid Amount:	Not reported
Final Count:	Not reported
Final Amount:	Not reported
Found Violation:	Yes
Agency Which Determined Violation:	State
Violation Short Description:	TSD - Closure/Post-Closure
Date Violation was Determined:	19871013
Actual Return to Compliance Date:	19880223
Return to Compliance Qualifier:	Observed
Violation Responsible Agency:	State
Scheduled Compliance Date:	19871113
Enforcement Identifier:	001
Date of Enforcement Action:	19871013
Enforcement Responsible Agency:	State
Enforcement Docket Number:	Not reported

THE DOW CHEMICAL COMPANY (Continued) **1000106842**

Enforcement Attorney: Not reported
Corrective Action Component: No
Appeal Initiated Date: Not reported
Appeal Resolution Date: Not reported
Disposition Status Date: Not reported
Disposition Status: Not reported
Disposition Status Description: Not reported
Consent/Final Order Sequence Number:Not reported
Consent/Final Order Respondent Name: Not reported
Consent/Final Order Lead Agency: Not reported
Enforcement Type: WRITTEN INFORMAL
Enforcement Responsible Person: R9STA
Enforcement Responsible Sub-Organization: Not reported
SEP Sequence Number: Not reported
SEP Expenditure Amount: Not reported
SEP Scheduled Completion Date: Not reported
SEP Actual Date: Not reported
SEP Defaulted Date: Not reported
SEP Type: Not reported
SEP Type Description: Not reported
Proposed Amount: Not reported
Final Monetary Amount: Not reported
Paid Amount: Not reported
Final Count: Not reported
Final Amount: Not reported

Evaluation Action Summary:
Evaluation Date: 20080619
Evaluation Responsible Agency: State
Found Violation: Yes
Evaluation Type Description: COMPLIANCE EVALUATION INSPECTION ON-SITE
Evaluation Responsible Person Identifier: Not reported
Evaluation Responsible Sub-Organization: Not reported
Actual Return to Compliance Date: 20080710
Scheduled Compliance Date: Not reported
Date of Request: Not reported
Date Response Received: Not reported
Request Agency: Not reported
Former Citation: Not reported

Evaluation Date: 19890216
Evaluation Responsible Agency: State
Found Violation: Yes
Evaluation Type Description: COMPLIANCE EVALUATION INSPECTION ON-SITE
Evaluation Responsible Person Identifier: R9STA
Evaluation Responsible Sub-Organization: Not reported
Actual Return to Compliance Date: 19890710
Scheduled Compliance Date: 19890501
Date of Request: Not reported
Date Response Received: Not reported
Request Agency: Not reported
Former Citation: Not reported

Evaluation Date: 19941121
Evaluation Responsible Agency: State
Found Violation: Yes
Evaluation Type Description: COMPLIANCE EVALUATION INSPECTION ON-SITE

THE DOW CHEMICAL COMPANY (Continued) **1000106842**

Evaluation Responsible Person Identifier:	R9STA
Evaluation Responsible Sub-Organization:	Not reported
Actual Return to Compliance Date:	19941220
Scheduled Compliance Date:	19941220
Date of Request:	Not reported
Date Response Received:	Not reported
Request Agency:	Not reported
Former Citation:	Not reported

Evaluation Date:	20160404
Evaluation Responsible Agency:	State
Found Violation:	No
Evaluation Type Description:	COMPLIANCE EVALUATION INSPECTION ON-SITE
Evaluation Responsible Person Identifier:	Not reported
Evaluation Responsible Sub-Organization:	Not reported
Actual Return to Compliance Date:	Not reported
Scheduled Compliance Date:	Not reported
Date of Request:	Not reported
Date Response Received:	Not reported
Request Agency:	Not reported
Former Citation:	Not reported

Evaluation Date:	19890216
Evaluation Responsible Agency:	State
Found Violation:	Yes
Evaluation Type Description:	COMPLIANCE EVALUATION INSPECTION ON-SITE
Evaluation Responsible Person Identifier:	R9STA
Evaluation Responsible Sub-Organization:	Not reported
Actual Return to Compliance Date:	19890710
Scheduled Compliance Date:	19890501
Date of Request:	Not reported
Date Response Received:	Not reported
Request Agency:	Not reported
Former Citation:	Not reported

Evaluation Date:	20140225
Evaluation Responsible Agency:	State
Found Violation:	No
Evaluation Type Description:	COMPLIANCE EVALUATION INSPECTION ON-SITE
Evaluation Responsible Person Identifier:	Not reported
Evaluation Responsible Sub-Organization:	Not reported
Actual Return to Compliance Date:	Not reported
Scheduled Compliance Date:	Not reported
Date of Request:	Not reported
Date Response Received:	Not reported
Request Agency:	Not reported
Former Citation:	Not reported

Evaluation Date:	20120907
Evaluation Responsible Agency:	State
Found Violation:	No
Evaluation Type Description:	FINANCIAL RECORD REVIEW
Evaluation Responsible Person Identifier:	Not reported
Evaluation Responsible Sub-Organization:	Not reported
Actual Return to Compliance Date:	Not reported
Scheduled Compliance Date:	Not reported
Date of Request:	Not reported

THE DOW CHEMICAL COMPANY (Continued) **1000106842**

Date Response Received:	Not reported
Request Agency:	Not reported
Former Citation:	Not reported
Evaluation Date:	19920506
Evaluation Responsible Agency:	EPA Contractor/Grantee
Found Violation:	Yes
Evaluation Type Description:	COMPLIANCE EVALUATION INSPECTION ON-SITE
Evaluation Responsible Person Identifier:	R9EPA
Evaluation Responsible Sub-Organization:	Not reported
Actual Return to Compliance Date:	19931229
Scheduled Compliance Date:	Not reported
Date of Request:	Not reported
Date Response Received:	Not reported
Request Agency:	Not reported
Former Citation:	Not reported
Evaluation Date:	19880617
Evaluation Responsible Agency:	State
Found Violation:	Yes
Evaluation Type Description:	COMPLIANCE EVALUATION INSPECTION ON-SITE
Evaluation Responsible Person Identifier:	R9STA
Evaluation Responsible Sub-Organization:	Not reported
Actual Return to Compliance Date:	19880622
Scheduled Compliance Date:	Not reported
Date of Request:	Not reported
Date Response Received:	Not reported
Request Agency:	Not reported
Former Citation:	Not reported
Evaluation Date:	20140407
Evaluation Responsible Agency:	State
Found Violation:	No
Evaluation Type Description:	FINANCIAL RECORD REVIEW
Evaluation Responsible Person Identifier:	Not reported
Evaluation Responsible Sub-Organization:	Not reported
Actual Return to Compliance Date:	Not reported
Scheduled Compliance Date:	Not reported
Date of Request:	Not reported
Date Response Received:	Not reported
Request Agency:	Not reported
Former Citation:	Not reported
Evaluation Date:	20111122
Evaluation Responsible Agency:	State
Found Violation:	Yes
Evaluation Type Description:	COMPLIANCE EVALUATION INSPECTION ON-SITE
Evaluation Responsible Person Identifier:	Not reported
Evaluation Responsible Sub-Organization:	Not reported
Actual Return to Compliance Date:	20120113
Scheduled Compliance Date:	Not reported
Date of Request:	Not reported
Date Response Received:	Not reported
Request Agency:	Not reported
Former Citation:	Not reported
Evaluation Date:	20040913

THE DOW CHEMICAL COMPANY (Continued) **1000106842**

Evaluation Responsible Agency:	State
Found Violation:	Yes
Evaluation Type Description:	FINANCIAL RECORD REVIEW
Evaluation Responsible Person Identifier:	Not reported
Evaluation Responsible Sub-Organization:	Not reported
Actual Return to Compliance Date:	20100413
Scheduled Compliance Date:	Not reported
Date of Request:	Not reported
Date Response Received:	Not reported
Request Agency:	Not reported
Former Citation:	Not reported

Evaluation Date:	19871013
Evaluation Responsible Agency:	State
Found Violation:	Yes
Evaluation Type Description:	COMPLIANCE EVALUATION INSPECTION ON-SITE
Evaluation Responsible Person Identifier:	R9STA
Evaluation Responsible Sub-Organization:	Not reported
Actual Return to Compliance Date:	19880223
Scheduled Compliance Date:	Not reported
Date of Request:	Not reported
Date Response Received:	Not reported
Request Agency:	Not reported
Former Citation:	Not reported

Evaluation Date:	19920506
Evaluation Responsible Agency:	EPA Contractor/Grantee
Found Violation:	Yes
Evaluation Type Description:	COMPLIANCE EVALUATION INSPECTION ON-SITE
Evaluation Responsible Person Identifier:	R9EPA
Evaluation Responsible Sub-Organization:	Not reported
Actual Return to Compliance Date:	19931229
Scheduled Compliance Date:	Not reported
Date of Request:	Not reported
Date Response Received:	Not reported
Request Agency:	Not reported
Former Citation:	Not reported

Evaluation Date:	20060124
Evaluation Responsible Agency:	State
Found Violation:	Yes
Evaluation Type Description:	COMPLIANCE EVALUATION INSPECTION ON-SITE
Evaluation Responsible Person Identifier:	Not reported
Evaluation Responsible Sub-Organization:	Not reported
Actual Return to Compliance Date:	20060125
Scheduled Compliance Date:	Not reported
Date of Request:	Not reported
Date Response Received:	Not reported
Request Agency:	Not reported
Former Citation:	Not reported

Evaluation Date:	20030813
Evaluation Responsible Agency:	State
Found Violation:	Yes
Evaluation Type Description:	COMPLIANCE EVALUATION INSPECTION ON-SITE
Evaluation Responsible Person Identifier:	Not reported
Evaluation Responsible Sub-Organization:	Not reported

THE DOW CHEMICAL COMPANY (Continued) **1000106842**

Actual Return to Compliance Date:	20030908
Scheduled Compliance Date:	Not reported
Date of Request:	Not reported
Date Response Received:	Not reported
Request Agency:	Not reported
Former Citation:	Not reported
Evaluation Date:	20040913
Evaluation Responsible Agency:	State
Found Violation:	Yes
Evaluation Type Description:	FINANCIAL RECORD REVIEW
Evaluation Responsible Person Identifier:	Not reported
Evaluation Responsible Sub-Organization:	Not reported
Actual Return to Compliance Date:	20100413
Scheduled Compliance Date:	Not reported
Date of Request:	Not reported
Date Response Received:	Not reported
Request Agency:	Not reported
Former Citation:	Not reported
Evaluation Date:	19910401
Evaluation Responsible Agency:	State
Found Violation:	Yes
Evaluation Type Description:	COMPLIANCE EVALUATION INSPECTION ON-SITE
Evaluation Responsible Person Identifier:	R9STA
Evaluation Responsible Sub-Organization:	Not reported
Actual Return to Compliance Date:	19910612
Scheduled Compliance Date:	Not reported
Date of Request:	Not reported
Date Response Received:	Not reported
Request Agency:	Not reported
Former Citation:	Not reported
Evaluation Date:	19880617
Evaluation Responsible Agency:	State
Found Violation:	Yes
Evaluation Type Description:	COMPLIANCE EVALUATION INSPECTION ON-SITE
Evaluation Responsible Person Identifier:	R9STA
Evaluation Responsible Sub-Organization:	Not reported
Actual Return to Compliance Date:	19890710
Scheduled Compliance Date:	Not reported
Date of Request:	Not reported
Date Response Received:	Not reported
Request Agency:	Not reported
Former Citation:	Not reported
Evaluation Date:	20111122
Evaluation Responsible Agency:	State
Found Violation:	Yes
Evaluation Type Description:	COMPLIANCE EVALUATION INSPECTION ON-SITE
Evaluation Responsible Person Identifier:	Not reported
Evaluation Responsible Sub-Organization:	Not reported
Actual Return to Compliance Date:	20120113
Scheduled Compliance Date:	Not reported
Date of Request:	Not reported
Date Response Received:	Not reported
Request Agency:	Not reported

THE DOW CHEMICAL COMPANY (Continued) **1000106842**

Former Citation:	Not reported
Evaluation Date:	20091001
Evaluation Responsible Agency:	State
Found Violation:	No
Evaluation Type Description:	FINANCIAL RECORD REVIEW
Evaluation Responsible Person Identifier:	Not reported
Evaluation Responsible Sub-Organization:	Not reported
Actual Return to Compliance Date:	Not reported
Scheduled Compliance Date:	Not reported
Date of Request:	Not reported
Date Response Received:	Not reported
Request Agency:	Not reported
Former Citation:	Not reported
Evaluation Date:	20030814
Evaluation Responsible Agency:	State
Found Violation:	No
Evaluation Type Description:	FINANCIAL RECORD REVIEW
Evaluation Responsible Person Identifier:	Not reported
Evaluation Responsible Sub-Organization:	Not reported
Actual Return to Compliance Date:	Not reported
Scheduled Compliance Date:	Not reported
Date of Request:	Not reported
Date Response Received:	Not reported
Request Agency:	Not reported
Former Citation:	Not reported
Evaluation Date:	19930316
Evaluation Responsible Agency:	State
Found Violation:	No
Evaluation Type Description:	FINANCIAL RECORD REVIEW
Evaluation Responsible Person Identifier:	R9STA
Evaluation Responsible Sub-Organization:	Not reported
Actual Return to Compliance Date:	Not reported
Scheduled Compliance Date:	Not reported
Date of Request:	Not reported
Date Response Received:	Not reported
Request Agency:	Not reported
Former Citation:	Not reported
Evaluation Date:	19941121
Evaluation Responsible Agency:	State
Found Violation:	Yes
Evaluation Type Description:	COMPLIANCE EVALUATION INSPECTION ON-SITE
Evaluation Responsible Person Identifier:	R9STA
Evaluation Responsible Sub-Organization:	Not reported
Actual Return to Compliance Date:	19950125
Scheduled Compliance Date:	19941220
Date of Request:	Not reported
Date Response Received:	Not reported
Request Agency:	Not reported
Former Citation:	Not reported
Evaluation Date:	19900525
Evaluation Responsible Agency:	State
Found Violation:	Yes

THE DOW CHEMICAL COMPANY (Continued) **1000106842**

Evaluation Type Description:	COMPLIANCE EVALUATION INSPECTION ON-SITE
Evaluation Responsible Person Identifier:	R9STA
Evaluation Responsible Sub-Organization:	Not reported
Actual Return to Compliance Date:	19910612
Scheduled Compliance Date:	Not reported
Date of Request:	Not reported
Date Response Received:	Not reported
Request Agency:	Not reported
Former Citation:	Not reported

Evaluation Date:	20030813
Evaluation Responsible Agency:	State
Found Violation:	Yes
Evaluation Type Description:	COMPLIANCE EVALUATION INSPECTION ON-SITE
Evaluation Responsible Person Identifier:	Not reported
Evaluation Responsible Sub-Organization:	Not reported
Actual Return to Compliance Date:	20030908
Scheduled Compliance Date:	Not reported
Date of Request:	Not reported
Date Response Received:	Not reported
Request Agency:	Not reported
Former Citation:	Not reported

Evaluation Date:	19890216
Evaluation Responsible Agency:	State
Found Violation:	Yes
Evaluation Type Description:	COMPLIANCE EVALUATION INSPECTION ON-SITE
Evaluation Responsible Person Identifier:	R9STA
Evaluation Responsible Sub-Organization:	Not reported
Actual Return to Compliance Date:	19890710
Scheduled Compliance Date:	19890501
Date of Request:	Not reported
Date Response Received:	Not reported
Request Agency:	Not reported
Former Citation:	Not reported

Evaluation Date:	19990324
Evaluation Responsible Agency:	State
Found Violation:	No
Evaluation Type Description:	COMPLIANCE EVALUATION INSPECTION ON-SITE
Evaluation Responsible Person Identifier:	Not reported
Evaluation Responsible Sub-Organization:	Not reported
Actual Return to Compliance Date:	Not reported
Scheduled Compliance Date:	Not reported
Date of Request:	Not reported
Date Response Received:	Not reported
Request Agency:	Not reported
Former Citation:	Not reported

Evaluation Date:	20030813
Evaluation Responsible Agency:	State
Found Violation:	Yes
Evaluation Type Description:	COMPLIANCE EVALUATION INSPECTION ON-SITE
Evaluation Responsible Person Identifier:	Not reported
Evaluation Responsible Sub-Organization:	Not reported
Actual Return to Compliance Date:	20030908
Scheduled Compliance Date:	Not reported

THE DOW CHEMICAL COMPANY (Continued) **1000106842**

Date of Request:	Not reported
Date Response Received:	Not reported
Request Agency:	Not reported
Former Citation:	Not reported

Evaluation Date:	20051222
Evaluation Responsible Agency:	EPA Contractor/Grantee
Found Violation:	No
Evaluation Type Description:	FINANCIAL RECORD REVIEW
Evaluation Responsible Person Identifier:	KSAVA
Evaluation Responsible Sub-Organization:	Not reported
Actual Return to Compliance Date:	Not reported
Scheduled Compliance Date:	Not reported
Date of Request:	Not reported
Date Response Received:	Not reported
Request Agency:	Not reported
Former Citation:	Not reported

Evaluation Date:	20060228
Evaluation Responsible Agency:	State
Found Violation:	Yes
Evaluation Type Description:	FINANCIAL RECORD REVIEW
Evaluation Responsible Person Identifier:	Not reported
Evaluation Responsible Sub-Organization:	Not reported
Actual Return to Compliance Date:	20100413
Scheduled Compliance Date:	Not reported
Date of Request:	Not reported
Date Response Received:	Not reported
Request Agency:	Not reported
Former Citation:	Not reported

Evaluation Date:	20030813
Evaluation Responsible Agency:	State
Found Violation:	Yes
Evaluation Type Description:	COMPLIANCE EVALUATION INSPECTION ON-SITE
Evaluation Responsible Person Identifier:	Not reported
Evaluation Responsible Sub-Organization:	Not reported
Actual Return to Compliance Date:	20030908
Scheduled Compliance Date:	Not reported
Date of Request:	Not reported
Date Response Received:	Not reported
Request Agency:	Not reported
Former Citation:	Not reported

Evaluation Date:	19991123
Evaluation Responsible Agency:	State
Found Violation:	Yes
Evaluation Type Description:	COMPLIANCE EVALUATION INSPECTION ON-SITE
Evaluation Responsible Person Identifier:	Not reported
Evaluation Responsible Sub-Organization:	Not reported
Actual Return to Compliance Date:	19991210
Scheduled Compliance Date:	Not reported
Date of Request:	Not reported
Date Response Received:	Not reported
Request Agency:	Not reported
Former Citation:	Not reported

THE DOW CHEMICAL COMPANY (Continued) **1000106842**

Evaluation Date:	20080710
Evaluation Responsible Agency:	State
Found Violation:	No
Evaluation Type Description:	FINANCIAL RECORD REVIEW
Evaluation Responsible Person Identifier:	Not reported
Evaluation Responsible Sub-Organization:	Not reported
Actual Return to Compliance Date:	Not reported
Scheduled Compliance Date:	Not reported
Date of Request:	Not reported
Date Response Received:	Not reported
Request Agency:	Not reported
Former Citation:	Not reported

Evaluation Date:	20090923
Evaluation Responsible Agency:	State
Found Violation:	No
Evaluation Type Description:	COMPLIANCE EVALUATION INSPECTION ON-SITE
Evaluation Responsible Person Identifier:	Not reported
Evaluation Responsible Sub-Organization:	Not reported
Actual Return to Compliance Date:	Not reported
Scheduled Compliance Date:	Not reported
Date of Request:	Not reported
Date Response Received:	Not reported
Request Agency:	Not reported
Former Citation:	Not reported

Evaluation Date:	19871013
Evaluation Responsible Agency:	State
Found Violation:	Yes
Evaluation Type Description:	COMPLIANCE EVALUATION INSPECTION ON-SITE
Evaluation Responsible Person Identifier:	R9STA
Evaluation Responsible Sub-Organization:	Not reported
Actual Return to Compliance Date:	19880223
Scheduled Compliance Date:	19871113
Date of Request:	Not reported
Date Response Received:	Not reported
Request Agency:	Not reported
Former Citation:	Not reported

Evaluation Date:	20030813
Evaluation Responsible Agency:	State
Found Violation:	Yes
Evaluation Type Description:	COMPLIANCE EVALUATION INSPECTION ON-SITE
Evaluation Responsible Person Identifier:	Not reported
Evaluation Responsible Sub-Organization:	Not reported
Actual Return to Compliance Date:	20030908
Scheduled Compliance Date:	Not reported
Date of Request:	Not reported
Date Response Received:	Not reported
Request Agency:	Not reported
Former Citation:	Not reported

Evaluation Date:	20060124
Evaluation Responsible Agency:	State
Found Violation:	Yes
Evaluation Type Description:	COMPLIANCE EVALUATION INSPECTION ON-SITE
Evaluation Responsible Person Identifier:	Not reported

THE DOW CHEMICAL COMPANY (Continued) **1000106842**

Evaluation Responsible Sub-Organization:	Not reported
Actual Return to Compliance Date:	20060215
Scheduled Compliance Date:	Not reported
Date of Request:	Not reported
Date Response Received:	Not reported
Request Agency:	Not reported
Former Citation:	Not reported

Evaluation Date:	19920506
Evaluation Responsible Agency:	EPA Contractor/Grantee
Found Violation:	Yes
Evaluation Type Description:	COMPLIANCE EVALUATION INSPECTION ON-SITE
Evaluation Responsible Person Identifier:	R9EPA
Evaluation Responsible Sub-Organization:	Not reported
Actual Return to Compliance Date:	19931229
Scheduled Compliance Date:	Not reported
Date of Request:	Not reported
Date Response Received:	Not reported
Request Agency:	Not reported
Former Citation:	Not reported

Evaluation Date:	20070123
Evaluation Responsible Agency:	State
Found Violation:	Yes
Evaluation Type Description:	COMPLIANCE EVALUATION INSPECTION ON-SITE
Evaluation Responsible Person Identifier:	Not reported
Evaluation Responsible Sub-Organization:	Not reported
Actual Return to Compliance Date:	20070213
Scheduled Compliance Date:	Not reported
Date of Request:	Not reported
Date Response Received:	Not reported
Request Agency:	Not reported
Former Citation:	Not reported

Evaluation Date:	20080619
Evaluation Responsible Agency:	State
Found Violation:	Yes
Evaluation Type Description:	COMPLIANCE EVALUATION INSPECTION ON-SITE
Evaluation Responsible Person Identifier:	Not reported
Evaluation Responsible Sub-Organization:	Not reported
Actual Return to Compliance Date:	20080710
Scheduled Compliance Date:	Not reported
Date of Request:	Not reported
Date Response Received:	Not reported
Request Agency:	Not reported
Former Citation:	Not reported

Evaluation Date:	19910401
Evaluation Responsible Agency:	State
Found Violation:	Yes
Evaluation Type Description:	COMPLIANCE EVALUATION INSPECTION ON-SITE
Evaluation Responsible Person Identifier:	R9STA
Evaluation Responsible Sub-Organization:	Not reported
Actual Return to Compliance Date:	19910612
Scheduled Compliance Date:	Not reported
Date of Request:	Not reported
Date Response Received:	Not reported

THE DOW CHEMICAL COMPANY (Continued) **1000106842**

Request Agency:	Not reported
Former Citation:	Not reported
Evaluation Date:	20030813
Evaluation Responsible Agency:	State
Found Violation:	Yes
Evaluation Type Description:	COMPLIANCE EVALUATION INSPECTION ON-SITE
Evaluation Responsible Person Identifier:	Not reported
Evaluation Responsible Sub-Organization:	Not reported
Actual Return to Compliance Date:	20030908
Scheduled Compliance Date:	Not reported
Date of Request:	Not reported
Date Response Received:	Not reported
Request Agency:	Not reported
Former Citation:	Not reported
Evaluation Date:	19911009
Evaluation Responsible Agency:	State
Found Violation:	No
Evaluation Type Description:	FINANCIAL RECORD REVIEW
Evaluation Responsible Person Identifier:	R9EPA
Evaluation Responsible Sub-Organization:	Not reported
Actual Return to Compliance Date:	Not reported
Scheduled Compliance Date:	Not reported
Date of Request:	Not reported
Date Response Received:	Not reported
Request Agency:	Not reported
Former Citation:	Not reported
Evaluation Date:	20080619
Evaluation Responsible Agency:	State
Found Violation:	Yes
Evaluation Type Description:	COMPLIANCE EVALUATION INSPECTION ON-SITE
Evaluation Responsible Person Identifier:	Not reported
Evaluation Responsible Sub-Organization:	Not reported
Actual Return to Compliance Date:	20080710
Scheduled Compliance Date:	Not reported
Date of Request:	Not reported
Date Response Received:	Not reported
Request Agency:	Not reported
Former Citation:	Not reported
Evaluation Date:	20060228
Evaluation Responsible Agency:	State
Found Violation:	Yes
Evaluation Type Description:	FINANCIAL RECORD REVIEW
Evaluation Responsible Person Identifier:	Not reported
Evaluation Responsible Sub-Organization:	Not reported
Actual Return to Compliance Date:	20060518
Scheduled Compliance Date:	Not reported
Date of Request:	Not reported
Date Response Received:	Not reported
Request Agency:	Not reported
Former Citation:	Not reported
Evaluation Date:	19890216
Evaluation Responsible Agency:	State

THE DOW CHEMICAL COMPANY (Continued) **1000106842**

Found Violation:	Yes
Evaluation Type Description:	COMPLIANCE EVALUATION INSPECTION ON-SITE
Evaluation Responsible Person Identifier:	R9STA
Evaluation Responsible Sub-Organization:	Not reported
Actual Return to Compliance Date:	19890710
Scheduled Compliance Date:	19890501
Date of Request:	Not reported
Date Response Received:	Not reported
Request Agency:	Not reported
Former Citation:	Not reported

Evaluation Date:	19890216
Evaluation Responsible Agency:	State
Found Violation:	Yes
Evaluation Type Description:	COMPLIANCE EVALUATION INSPECTION ON-SITE
Evaluation Responsible Person Identifier:	R9STA
Evaluation Responsible Sub-Organization:	Not reported
Actual Return to Compliance Date:	19890710
Scheduled Compliance Date:	Not reported
Date of Request:	Not reported
Date Response Received:	Not reported
Request Agency:	Not reported
Former Citation:	Not reported

Evaluation Date:	20060228
Evaluation Responsible Agency:	State
Found Violation:	Yes
Evaluation Type Description:	FINANCIAL RECORD REVIEW
Evaluation Responsible Person Identifier:	Not reported
Evaluation Responsible Sub-Organization:	Not reported
Actual Return to Compliance Date:	20060518
Scheduled Compliance Date:	Not reported
Date of Request:	Not reported
Date Response Received:	Not reported
Request Agency:	Not reported
Former Citation:	Not reported

Evaluation Date:	19900530
Evaluation Responsible Agency:	State
Found Violation:	No
Evaluation Type Description:	FINANCIAL RECORD REVIEW
Evaluation Responsible Person Identifier:	R9STA
Evaluation Responsible Sub-Organization:	Not reported
Actual Return to Compliance Date:	Not reported
Scheduled Compliance Date:	Not reported
Date of Request:	Not reported
Date Response Received:	Not reported
Request Agency:	Not reported
Former Citation:	Not reported

Evaluation Date:	20060228
Evaluation Responsible Agency:	State
Found Violation:	Yes
Evaluation Type Description:	FINANCIAL RECORD REVIEW
Evaluation Responsible Person Identifier:	Not reported
Evaluation Responsible Sub-Organization:	Not reported
Actual Return to Compliance Date:	20100413

THE DOW CHEMICAL COMPANY (Continued) **1000106842**

Scheduled Compliance Date:	Not reported
Date of Request:	Not reported
Date Response Received:	Not reported
Request Agency:	Not reported
Former Citation:	Not reported

Evaluation Date:	19941121
Evaluation Responsible Agency:	State
Found Violation:	Yes
Evaluation Type Description:	COMPLIANCE EVALUATION INSPECTION ON-SITE
Evaluation Responsible Person Identifier:	R9STA
Evaluation Responsible Sub-Organization:	Not reported
Actual Return to Compliance Date:	19941220
Scheduled Compliance Date:	19941220
Date of Request:	Not reported
Date Response Received:	Not reported
Request Agency:	Not reported
Former Citation:	Not reported

Evaluation Date:	19920515
Evaluation Responsible Agency:	EPA
Found Violation:	No
Evaluation Type Description:	FINANCIAL RECORD REVIEW
Evaluation Responsible Person Identifier:	R9EPA
Evaluation Responsible Sub-Organization:	Not reported
Actual Return to Compliance Date:	Not reported
Scheduled Compliance Date:	Not reported
Date of Request:	Not reported
Date Response Received:	Not reported
Request Agency:	Not reported
Former Citation:	Not reported

Evaluation Date:	20060124
Evaluation Responsible Agency:	State
Found Violation:	Yes
Evaluation Type Description:	COMPLIANCE EVALUATION INSPECTION ON-SITE
Evaluation Responsible Person Identifier:	Not reported
Evaluation Responsible Sub-Organization:	Not reported
Actual Return to Compliance Date:	20060125
Scheduled Compliance Date:	Not reported
Date of Request:	Not reported
Date Response Received:	Not reported
Request Agency:	Not reported
Former Citation:	Not reported

Evaluation Date:	19941121
Evaluation Responsible Agency:	State
Found Violation:	Yes
Evaluation Type Description:	COMPLIANCE EVALUATION INSPECTION ON-SITE
Evaluation Responsible Person Identifier:	R9STA
Evaluation Responsible Sub-Organization:	Not reported
Actual Return to Compliance Date:	19941220
Scheduled Compliance Date:	19941122
Date of Request:	Not reported
Date Response Received:	Not reported
Request Agency:	Not reported
Former Citation:	Not reported

THE DOW CHEMICAL COMPANY (Continued) **1000106842**

Evaluation Date:	19991123
Evaluation Responsible Agency:	State
Found Violation:	Yes
Evaluation Type Description:	COMPLIANCE EVALUATION INSPECTION ON-SITE
Evaluation Responsible Person Identifier:	Not reported
Evaluation Responsible Sub-Organization:	Not reported
Actual Return to Compliance Date:	19991210
Scheduled Compliance Date:	Not reported
Date of Request:	Not reported
Date Response Received:	Not reported
Request Agency:	Not reported
Former Citation:	Not reported

Evaluation Date:	19920710
Evaluation Responsible Agency:	State
Found Violation:	No
Evaluation Type Description:	COMPLIANCE EVALUATION INSPECTION ON-SITE
Evaluation Responsible Person Identifier:	R9STA
Evaluation Responsible Sub-Organization:	Not reported
Actual Return to Compliance Date:	Not reported
Scheduled Compliance Date:	Not reported
Date of Request:	Not reported
Date Response Received:	Not reported
Request Agency:	Not reported
Former Citation:	Not reported

Evaluation Date:	20040824
Evaluation Responsible Agency:	State
Found Violation:	No
Evaluation Type Description:	COMPLIANCE EVALUATION INSPECTION ON-SITE
Evaluation Responsible Person Identifier:	Not reported
Evaluation Responsible Sub-Organization:	Not reported
Actual Return to Compliance Date:	Not reported
Scheduled Compliance Date:	Not reported
Date of Request:	Not reported
Date Response Received:	Not reported
Request Agency:	Not reported
Former Citation:	Not reported

Evaluation Date:	20060124
Evaluation Responsible Agency:	State
Found Violation:	Yes
Evaluation Type Description:	COMPLIANCE EVALUATION INSPECTION ON-SITE
Evaluation Responsible Person Identifier:	Not reported
Evaluation Responsible Sub-Organization:	Not reported
Actual Return to Compliance Date:	20060215
Scheduled Compliance Date:	Not reported
Date of Request:	Not reported
Date Response Received:	Not reported
Request Agency:	Not reported
Former Citation:	Not reported

Evaluation Date:	20070123
Evaluation Responsible Agency:	State
Found Violation:	Yes
Evaluation Type Description:	COMPLIANCE EVALUATION INSPECTION ON-SITE
Evaluation Responsible Person Identifier:	Not reported

THE DOW CHEMICAL COMPANY (Continued) **1000106842**

Evaluation Responsible Sub-Organization:	Not reported
Actual Return to Compliance Date:	20070213
Scheduled Compliance Date:	Not reported
Date of Request:	Not reported
Date Response Received:	Not reported
Request Agency:	Not reported
Former Citation:	Not reported

Evaluation Date:	19890216
Evaluation Responsible Agency:	State
Found Violation:	Yes
Evaluation Type Description:	COMPLIANCE EVALUATION INSPECTION ON-SITE
Evaluation Responsible Person Identifier:	R9STA
Evaluation Responsible Sub-Organization:	Not reported
Actual Return to Compliance Date:	19890710
Scheduled Compliance Date:	19890501
Date of Request:	Not reported
Date Response Received:	Not reported
Request Agency:	Not reported
Former Citation:	Not reported

Evaluation Date:	19970522
Evaluation Responsible Agency:	State
Found Violation:	No
Evaluation Type Description:	COMPLIANCE EVALUATION INSPECTION ON-SITE
Evaluation Responsible Person Identifier:	R9STA
Evaluation Responsible Sub-Organization:	Not reported
Actual Return to Compliance Date:	Not reported
Scheduled Compliance Date:	Not reported
Date of Request:	Not reported
Date Response Received:	Not reported
Request Agency:	Not reported
Former Citation:	Not reported

Evaluation Date:	19871119
Evaluation Responsible Agency:	State
Found Violation:	No
Evaluation Type Description:	FINANCIAL RECORD REVIEW
Evaluation Responsible Person Identifier:	R9STA
Evaluation Responsible Sub-Organization:	Not reported
Actual Return to Compliance Date:	Not reported
Scheduled Compliance Date:	Not reported
Date of Request:	Not reported
Date Response Received:	Not reported
Request Agency:	Not reported
Former Citation:	Not reported

Evaluation Date:	19920506
Evaluation Responsible Agency:	EPA Contractor/Grantee
Found Violation:	Yes
Evaluation Type Description:	COMPLIANCE EVALUATION INSPECTION ON-SITE
Evaluation Responsible Person Identifier:	R9EPA
Evaluation Responsible Sub-Organization:	Not reported
Actual Return to Compliance Date:	19931229
Scheduled Compliance Date:	Not reported
Date of Request:	Not reported
Date Response Received:	Not reported

THE DOW CHEMICAL COMPANY (Continued) **1000106842**

Request Agency:	Not reported
Former Citation:	Not reported
Evaluation Date:	19980226
Evaluation Responsible Agency:	State
Found Violation:	No
Evaluation Type Description:	COMPLIANCE EVALUATION INSPECTION ON-SITE
Evaluation Responsible Person Identifier:	R9STA
Evaluation Responsible Sub-Organization:	Not reported
Actual Return to Compliance Date:	Not reported
Scheduled Compliance Date:	Not reported
Date of Request:	Not reported
Date Response Received:	Not reported
Request Agency:	Not reported
Former Citation:	Not reported
Evaluation Date:	20010314
Evaluation Responsible Agency:	State
Found Violation:	No
Evaluation Type Description:	COMPLIANCE EVALUATION INSPECTION ON-SITE
Evaluation Responsible Person Identifier:	Not reported
Evaluation Responsible Sub-Organization:	Not reported
Actual Return to Compliance Date:	Not reported
Scheduled Compliance Date:	Not reported
Date of Request:	Not reported
Date Response Received:	Not reported
Request Agency:	Not reported
Former Citation:	Not reported
Evaluation Date:	20080619
Evaluation Responsible Agency:	State
Found Violation:	Yes
Evaluation Type Description:	COMPLIANCE EVALUATION INSPECTION ON-SITE
Evaluation Responsible Person Identifier:	Not reported
Evaluation Responsible Sub-Organization:	Not reported
Actual Return to Compliance Date:	20080710
Scheduled Compliance Date:	Not reported
Date of Request:	Not reported
Date Response Received:	Not reported
Request Agency:	Not reported
Former Citation:	Not reported
Evaluation Date:	19871013
Evaluation Responsible Agency:	State
Found Violation:	Yes
Evaluation Type Description:	COMPLIANCE EVALUATION INSPECTION ON-SITE
Evaluation Responsible Person Identifier:	R9STA
Evaluation Responsible Sub-Organization:	Not reported
Actual Return to Compliance Date:	19880223
Scheduled Compliance Date:	Not reported
Date of Request:	Not reported
Date Response Received:	Not reported
Request Agency:	Not reported
Former Citation:	Not reported
Evaluation Date:	19931020
Evaluation Responsible Agency:	State

THE DOW CHEMICAL COMPANY (Continued) **1000106842**

Found Violation:	No
Evaluation Type Description:	COMPLIANCE EVALUATION INSPECTION ON-SITE
Evaluation Responsible Person Identifier:	R9STA
Evaluation Responsible Sub-Organization:	Not reported
Actual Return to Compliance Date:	Not reported
Scheduled Compliance Date:	Not reported
Date of Request:	Not reported
Date Response Received:	Not reported
Request Agency:	Not reported
Former Citation:	Not reported

Evaluation Date:	19880617
Evaluation Responsible Agency:	State
Found Violation:	Yes
Evaluation Type Description:	COMPLIANCE EVALUATION INSPECTION ON-SITE
Evaluation Responsible Person Identifier:	R9STA
Evaluation Responsible Sub-Organization:	Not reported
Actual Return to Compliance Date:	19890710
Scheduled Compliance Date:	Not reported
Date of Request:	Not reported
Date Response Received:	Not reported
Request Agency:	Not reported
Former Citation:	Not reported

Evaluation Date:	19871013
Evaluation Responsible Agency:	State
Found Violation:	Yes
Evaluation Type Description:	COMPLIANCE EVALUATION INSPECTION ON-SITE
Evaluation Responsible Person Identifier:	R9STA
Evaluation Responsible Sub-Organization:	Not reported
Actual Return to Compliance Date:	19880223
Scheduled Compliance Date:	19871113
Date of Request:	Not reported
Date Response Received:	Not reported
Request Agency:	Not reported
Former Citation:	Not reported

THE DOW CHEMICAL COMPANY (Continued) **1000106842**

US FIN ASSUR:

Name:	THE DOW CHEMICAL COMPANY
Address:	305 CRENSHAW BOULEVARD
City,State,Zip:	TORRANCE, CA 90503
EPA ID:	CAD009547050
County:	Not reported
Mechanism type:	F
Mechanism Type Description:	FINANCIAL TEST
Cost estimate:	8000000
Face value:	8510298
Effective date:	2011-03-23 00:00:00
Provider:	DOW CHEMICAL CO.
EPA region:	9

Name:	THE DOW CHEMICAL COMPANY
Address:	305 CRENSHAW BOULEVARD
City,State,Zip:	TORRANCE, CA 90503
EPA ID:	CAD009547050
County:	Not reported
Mechanism type:	F
Mechanism Type Description:	FINANCIAL TEST
Cost estimate:	2000000
Face value:	2000000
Effective date:	2010-03-22 00:00:00
Provider:	DOW CHEMICAL CO.
EPA region:	9

Name:	THE DOW CHEMICAL COMPANY
Address:	305 CRENSHAW BOULEVARD
City,State,Zip:	TORRANCE, CA 90503
EPA ID:	CAD009547050
County:	Not reported
Mechanism type:	F
Mechanism Type Description:	FINANCIAL TEST
Cost estimate:	484823
Face value:	8510298
Effective date:	2011-03-23 00:00:00
Provider:	DOW CHEMICAL CO.
EPA region:	9

2020 COR ACTION:

EPA ID:	CAD009547050
Region:	9
Action:	Not reported

US AIRS MINOR:

Envid:	1000106842
Region Code:	09
Programmatic ID:	AIR CASCA0000603700338
Facility Registry ID:	110000475138
D and B Number:	Not reported
Primary SIC Code:	2819
NAICS Code:	325211
Default Air Classification Code:	MIN
Facility Type of Ownership Code:	POF
Air CMS Category Code:	Not reported

THE DOW CHEMICAL COMPANY (Continued) **1000106842**

HPV Status: Not reported

US AIRS MINOR:

Region Code: 09
Programmatic ID: AIR CASCA0000603700338
Facility Registry ID: 110000475138
Air Operating Status Code: OPR
Default Air Classification Code: MIN
Air Program: State Implementation Plan for National Primary and Secondary Ambient Air Quality Standards
Activity Date: 1976-05-13 00:00:00
Activity Status Date: Not reported
Activity Group: Compliance Monitoring
Activity Type: Inspection/Evaluation
Activity Status: Not reported

Region Code: 09
Programmatic ID: AIR CASCA0000603700338
Facility Registry ID: 110000475138
Air Operating Status Code: OPR
Default Air Classification Code: MIN
Air Program: State Implementation Plan for National Primary and Secondary Ambient Air Quality Standards
Activity Date: 1978-01-23 00:00:00
Activity Status Date: Not reported
Activity Group: Compliance Monitoring
Activity Type: Inspection/Evaluation
Activity Status: Not reported

Region Code: 09
Programmatic ID: AIR CASCA0000603700338
Facility Registry ID: 110000475138
Air Operating Status Code: OPR
Default Air Classification Code: MIN
Air Program: State Implementation Plan for National Primary and Secondary Ambient Air Quality Standards
Activity Date: 1978-11-03 00:00:00
Activity Status Date: Not reported
Activity Group: Compliance Monitoring
Activity Type: Inspection/Evaluation
Activity Status: Not reported

Region Code: 09
Programmatic ID: AIR CASCA0000603700338
Facility Registry ID: 110000475138
Air Operating Status Code: OPR
Default Air Classification Code: MIN
Air Program: State Implementation Plan for National Primary and Secondary Ambient Air Quality Standards
Activity Date: 1979-09-19 00:00:00
Activity Status Date: Not reported
Activity Group: Compliance Monitoring
Activity Type: Inspection/Evaluation
Activity Status: Not reported

Region Code: 09
Programmatic ID: AIR CASCA0000603700338
Facility Registry ID: 110000475138
Air Operating Status Code: OPR
Default Air Classification Code: MIN
Air Program: State Implementation Plan for National Primary and Secondary Ambient Air Quality Standards
Activity Date: 1979-12-18 00:00:00

THE DOW CHEMICAL COMPANY (Continued) **1000106842**

Activity Status Date:	Not reported
Activity Group:	Compliance Monitoring
Activity Type:	Inspection/Evaluation
Activity Status:	Not reported

Region Code:	09
Programmatic ID:	AIR CASCA0000603700338
Facility Registry ID:	110000475138
Air Operating Status Code:	OPR
Default Air Classification Code:	MIN
Air Program:	State Implementation Plan for National Primary and Secondary Ambient Air Quality Standards
Activity Date:	1980-04-10 00:00:00
Activity Status Date:	Not reported
Activity Group:	Compliance Monitoring
Activity Type:	Inspection/Evaluation
Activity Status:	Not reported

Region Code:	09
Programmatic ID:	AIR CASCA0000603700338
Facility Registry ID:	110000475138
Air Operating Status Code:	OPR
Default Air Classification Code:	MIN
Air Program:	State Implementation Plan for National Primary and Secondary Ambient Air Quality Standards
Activity Date:	1980-07-31 00:00:00
Activity Status Date:	Not reported
Activity Group:	Compliance Monitoring
Activity Type:	Inspection/Evaluation
Activity Status:	Not reported

Region Code:	09
Programmatic ID:	AIR CASCA0000603700338
Facility Registry ID:	110000475138
Air Operating Status Code:	OPR
Default Air Classification Code:	MIN
Air Program:	State Implementation Plan for National Primary and Secondary Ambient Air Quality Standards
Activity Date:	1981-07-29 00:00:00
Activity Status Date:	Not reported
Activity Group:	Compliance Monitoring
Activity Type:	Inspection/Evaluation
Activity Status:	Not reported

Region Code:	09
Programmatic ID:	AIR CASCA0000603700338
Facility Registry ID:	110000475138
Air Operating Status Code:	OPR
Default Air Classification Code:	MIN
Air Program:	State Implementation Plan for National Primary and Secondary Ambient Air Quality Standards
Activity Date:	1982-03-20 00:00:00
Activity Status Date:	Not reported
Activity Group:	Compliance Monitoring
Activity Type:	Inspection/Evaluation
Activity Status:	Not reported

Region Code:	09
Programmatic ID:	AIR CASCA0000603700338
Facility Registry ID:	110000475138
Air Operating Status Code:	OPR

THE DOW CHEMICAL COMPANY (Continued) **1000106842**

Default Air Classification Code: MIN
Air Program: State Implementation Plan for National Primary and Secondary Ambient Air Quality Standards
Activity Date: 1982-12-03 00:00:00
Activity Status Date: Not reported
Activity Group: Compliance Monitoring
Activity Type: Inspection/Evaluation
Activity Status: Not reported

Region Code: 09
Programmatic ID: AIR CASCA0000603700338
Facility Registry ID: 110000475138
Air Operating Status Code: OPR
Default Air Classification Code: MIN
Air Program: State Implementation Plan for National Primary and Secondary Ambient Air Quality Standards
Activity Date: 1983-04-15 00:00:00
Activity Status Date: Not reported
Activity Group: Compliance Monitoring
Activity Type: Inspection/Evaluation
Activity Status: Not reported

Region Code: 09
Programmatic ID: AIR CASCA0000603700338
Facility Registry ID: 110000475138
Air Operating Status Code: OPR
Default Air Classification Code: MIN
Air Program: State Implementation Plan for National Primary and Secondary Ambient Air Quality Standards
Activity Date: 1983-09-01 00:00:00
Activity Status Date: Not reported
Activity Group: Compliance Monitoring
Activity Type: Inspection/Evaluation
Activity Status: Not reported

Region Code: 09
Programmatic ID: AIR CASCA0000603700338
Facility Registry ID: 110000475138
Air Operating Status Code: OPR
Default Air Classification Code: MIN
Air Program: State Implementation Plan for National Primary and Secondary Ambient Air Quality Standards
Activity Date: 1984-08-23 00:00:00
Activity Status Date: Not reported
Activity Group: Compliance Monitoring
Activity Type: Inspection/Evaluation
Activity Status: Not reported

Region Code: 09
Programmatic ID: AIR CASCA0000603700338
Facility Registry ID: 110000475138
Air Operating Status Code: OPR
Default Air Classification Code: MIN
Air Program: State Implementation Plan for National Primary and Secondary Ambient Air Quality Standards
Activity Date: 1985-07-18 00:00:00
Activity Status Date: Not reported
Activity Group: Compliance Monitoring
Activity Type: Inspection/Evaluation
Activity Status: Not reported

Region Code: 09

THE DOW CHEMICAL COMPANY (Continued) **1000106842**

Programmatic ID: AIR CASCA0000603700338
Facility Registry ID: 110000475138
Air Operating Status Code: OPR
Default Air Classification Code: MIN
Air Program: State Implementation Plan for National Primary and Secondary Ambient Air Quality Standards
Activity Date: 1986-07-01 00:00:00
Activity Status Date: Not reported
Activity Group: Compliance Monitoring
Activity Type: Inspection/Evaluation
Activity Status: Not reported

Region Code: 09
Programmatic ID: AIR CASCA0000603700338
Facility Registry ID: 110000475138
Air Operating Status Code: OPR
Default Air Classification Code: MIN
Air Program: State Implementation Plan for National Primary and Secondary Ambient Air Quality Standards
Activity Date: 1987-07-16 00:00:00
Activity Status Date: Not reported
Activity Group: Compliance Monitoring
Activity Type: Inspection/Evaluation
Activity Status: Not reported

Region Code: 09
Programmatic ID: AIR CASCA0000603700338
Facility Registry ID: 110000475138
Air Operating Status Code: OPR
Default Air Classification Code: MIN
Air Program: State Implementation Plan for National Primary and Secondary Ambient Air Quality Standards
Activity Date: 1988-08-10 00:00:00
Activity Status Date: Not reported
Activity Group: Compliance Monitoring
Activity Type: Inspection/Evaluation
Activity Status: Not reported

Region Code: 09
Programmatic ID: AIR CASCA0000603700338
Facility Registry ID: 110000475138
Air Operating Status Code: OPR
Default Air Classification Code: MIN
Air Program: State Implementation Plan for National Primary and Secondary Ambient Air Quality Standards
Activity Date: 1988-11-18 00:00:00
Activity Status Date: Not reported
Activity Group: Compliance Monitoring
Activity Type: Inspection/Evaluation
Activity Status: Not reported

Region Code: 09
Programmatic ID: AIR CASCA0000603700338
Facility Registry ID: 110000475138
Air Operating Status Code: OPR
Default Air Classification Code: MIN
Air Program: State Implementation Plan for National Primary and Secondary Ambient Air Quality Standards
Activity Date: 1989-11-29 00:00:00
Activity Status Date: Not reported
Activity Group: Compliance Monitoring
Activity Type: Inspection/Evaluation

THE DOW CHEMICAL COMPANY (Continued) **1000106842**

Activity Status: Not reported

Region Code: 09
Programmatic ID: AIR CASCA0000603700338
Facility Registry ID: 110000475138
Air Operating Status Code: OPR
Default Air Classification Code: MIN
Air Program: State Implementation Plan for National Primary and Secondary Ambient Air Quality Standards
Activity Date: 1990-10-29 00:00:00
Activity Status Date: Not reported
Activity Group: Compliance Monitoring
Activity Type: Inspection/Evaluation
Activity Status: Not reported

Region Code: 09
Programmatic ID: AIR CASCA0000603700338
Facility Registry ID: 110000475138
Air Operating Status Code: OPR
Default Air Classification Code: MIN
Air Program: State Implementation Plan for National Primary and Secondary Ambient Air Quality Standards
Activity Date: 1991-11-04 00:00:00
Activity Status Date: Not reported
Activity Group: Compliance Monitoring
Activity Type: Inspection/Evaluation
Activity Status: Not reported

Region Code: 09
Programmatic ID: AIR CASCA0000603700338
Facility Registry ID: 110000475138
Air Operating Status Code: OPR
Default Air Classification Code: MIN
Air Program: State Implementation Plan for National Primary and Secondary Ambient Air Quality Standards
Activity Date: 1993-03-12 00:00:00
Activity Status Date: Not reported
Activity Group: Compliance Monitoring
Activity Type: Inspection/Evaluation
Activity Status: Not reported

Region Code: 09
Programmatic ID: AIR CASCA0000603700338
Facility Registry ID: 110000475138
Air Operating Status Code: OPR
Default Air Classification Code: MIN
Air Program: State Implementation Plan for National Primary and Secondary Ambient Air Quality Standards
Activity Date: 1994-03-02 00:00:00
Activity Status Date: Not reported
Activity Group: Compliance Monitoring
Activity Type: Inspection/Evaluation
Activity Status: Not reported

Region Code: 09
Programmatic ID: AIR CASCA0000603700338
Facility Registry ID: 110000475138
Air Operating Status Code: OPR
Default Air Classification Code: MIN
Air Program: State Implementation Plan for National Primary and Secondary Ambient Air Quality Standards
Activity Date: 1995-03-07 00:00:00

THE DOW CHEMICAL COMPANY (Continued) **1000106842**

Activity Status Date:	Not reported
Activity Group:	Compliance Monitoring
Activity Type:	Inspection/Evaluation
Activity Status:	Not reported

Region Code:	09
Programmatic ID:	AIR CASCA0000603700338
Facility Registry ID:	110000475138
Air Operating Status Code:	OPR
Default Air Classification Code:	MIN
Air Program:	State Implementation Plan for National Primary and Secondary Ambient Air Quality Standards
Activity Date:	1996-04-12 00:00:00
Activity Status Date:	Not reported
Activity Group:	Compliance Monitoring
Activity Type:	Inspection/Evaluation
Activity Status:	Not reported

Region Code:	09
Programmatic ID:	AIR CASCA0000603700338
Facility Registry ID:	110000475138
Air Operating Status Code:	OPR
Default Air Classification Code:	MIN
Air Program:	State Implementation Plan for National Primary and Secondary Ambient Air Quality Standards
Activity Date:	1997-05-15 00:00:00
Activity Status Date:	Not reported
Activity Group:	Compliance Monitoring
Activity Type:	Inspection/Evaluation
Activity Status:	Not reported

Region Code:	09
Programmatic ID:	AIR CASCA0000603700338
Facility Registry ID:	110000475138
Air Operating Status Code:	OPR
Default Air Classification Code:	MIN
Air Program:	State Implementation Plan for National Primary and Secondary Ambient Air Quality Standards
Activity Date:	1997-09-30 00:00:00
Activity Status Date:	Not reported
Activity Group:	Compliance Monitoring
Activity Type:	Inspection/Evaluation
Activity Status:	Not reported

Region Code:	09
Programmatic ID:	AIR CASCA0000603700338
Facility Registry ID:	110000475138
Air Operating Status Code:	OPR
Default Air Classification Code:	MIN
Air Program:	State Implementation Plan for National Primary and Secondary Ambient Air Quality Standards
Activity Date:	1999-06-30 00:00:00
Activity Status Date:	Not reported
Activity Group:	Compliance Monitoring
Activity Type:	Inspection/Evaluation
Activity Status:	Not reported

Region Code:	09
Programmatic ID:	AIR CASCA0000603700338
Facility Registry ID:	110000475138
Air Operating Status Code:	OPR

THE DOW CHEMICAL COMPANY (Continued) **1000106842**

Default Air Classification Code: MIN
Air Program: State Implementation Plan for National Primary and Secondary Ambient Air Quality Standards
Activity Date: 2000-01-06 00:00:00
Activity Status Date: Not reported
Activity Group: Compliance Monitoring
Activity Type: Inspection/Evaluation
Activity Status: Not reported

Region Code: 09
Programmatic ID: AIR CASCA0000603700338
Facility Registry ID: 110000475138
Air Operating Status Code: OPR
Default Air Classification Code: MIN
Air Program: State Implementation Plan for National Primary and Secondary Ambient Air Quality Standards
Activity Date: 2002-11-20 00:00:00
Activity Status Date: Not reported
Activity Group: Compliance Monitoring
Activity Type: Inspection/Evaluation
Activity Status: Not reported

Region Code: 09
Programmatic ID: AIR CASCA0000603700338
Facility Registry ID: 110000475138
Air Operating Status Code: OPR
Default Air Classification Code: MIN
Air Program: Title V Permits
Activity Date: 1999-06-30 00:00:00
Activity Status Date: Not reported
Activity Group: Compliance Monitoring
Activity Type: Inspection/Evaluation
Activity Status: Not reported

Region Code: 09
Programmatic ID: AIR CASCA0000603700338
Facility Registry ID: 110000475138
Air Operating Status Code: OPR
Default Air Classification Code: MIN
Air Program: Title V Permits
Activity Date: 2000-01-06 00:00:00
Activity Status Date: Not reported
Activity Group: Compliance Monitoring
Activity Type: Inspection/Evaluation
Activity Status: Not reported

Region Code: 09
Programmatic ID: AIR CASCA0000603700338
Facility Registry ID: 110000475138
Air Operating Status Code: OPR
Default Air Classification Code: MIN
Air Program: Title V Permits
Activity Date: 2001-03-13 00:00:00
Activity Status Date: Not reported
Activity Group: Compliance Monitoring
Activity Type: Inspection/Evaluation
Activity Status: Not reported

Region Code: 09

THE DOW CHEMICAL COMPANY (Continued) **1000106842**

Programmatic ID:	AIR CASCA0000603700338
Facility Registry ID:	110000475138
Air Operating Status Code:	OPR
Default Air Classification Code:	MIN
Air Program:	Title V Permits
Activity Date:	2002-11-20 00:00:00
Activity Status Date:	Not reported
Activity Group:	Compliance Monitoring
Activity Type:	Inspection/Evaluation
Activity Status:	Not reported

HWP:

EPA ID:	CAD009547050
Name:	THE DOW CHEMICAL COMPANY
Address:	305 CRENSHAW BLVD
Cleanup Status:	CLOSED
Latitude:	33.84543
Longitude:	-118.3319
Facility Type:	Historical - Non-Operating
Facility Size:	Not reported
Supervisor:	Not reported
Site Code:	400050
Senate District:	35
Assembly District:	66
Public Information Officer:	Not reported
Commercial Offsite Facility Types:	Not reported
Quarterly Update:	Active facility undergoing closure: On 11/22/05, Dow submitted a letter to DTSC on its intention to close and submitted a modified closure plan. The Dow Chemical Company facility, occupies about 52 acres and is located in Torrance. Dow began plastic manufacturing operations at the facility in 1953. The facility manufactures polystyrenes, epoxy resins, and Styrofoam. Since 1979, Dow has operated two identical boilers that burn natural gas in combination with a liquid hazardous waste from Tank 307, which also functions as a fuel for the boilers. The liquid hazardous waste stored in Tank 307 is a byproduct of Dow s polystyrene manufacturing process that consists of hydrocarbons, small amounts of solvents, and traces of metals and chlorine. Dow also stores hazardous waste in containers at the facility. These hazardous waste storage areas include one 15,000-gallon aboveground tank and a container storage area of 545 55-gallon drums. On April 15, 2004, the Department of Toxic Substances Control (DTSC) approved the workplan for investigation of contamination at the Dow Chemical Company (Torrance). DTSC has completed the review for the Resources Conservation and Recovery Act (RCRA) Facility Investigation (RFI) Workplan for the Dow Chemical facility. The RFI Workplan was submitted to investigate groundwater former location of an aboveground storage tank T-7A as part of Corrective Action. The implementation of the RFI Workplan is scheduled at the end of February 2004. Currently, Dow Chemical facility is continuing groundwater monitoring as part of the RCRA Facility Investigation to determine the levels of constituents in groundwater and off-site migration of the contamination. 06/12/2018- Closure verifications for all three permitted units (dated in 2014 and 2015) were found and uploaded to permitting envirostor. The facility is clean closed.
Project Manager Lead:	Not reported

THE DOW CHEMICAL COMPANY (Continued) **1000106842**

Project Manager:	Not reported
Permit Type:	RCRA
Permit Effective Date:	Not reported
Permit Expiration Date:	Not reported
Calenviroscreen Score:	41-45%
Total Planned Hours:	Not reported
Total Planned Amount:	Not reported
Total Actual Hours:	Not reported

Activities:

EPA ID:	CAD009547050
Facility Type:	Historical - Non-Operating
Facility Name:	THE DOW CHEMICAL COMPANY
Project Manager:	Not reported
Project Manager Lead:	Not reported
Supervisor:	Not reported
Facility Status:	CLOSED
Activity Type:	Renewal - With Changes
Permit Being Renewed:	Not reported
Permit Being Modified:	Not reported
Final Date:	1996-07-28 00:00:00
Type:	RCRA
Title Description:	Permit Renewal 1
Due Date:	Not reported
Comments:	Not reported
Unit Names:	BIFBOIL1 (GPRA Unit), CONTAIN1 (GPRA Unit), TANKSTR1 (GPRA Unit)
Event Description:	Renewal - With Changes - PUBLIC COMMENT (BEGIN)
Actual Date:	04/03/1995

EPA ID:	CAD009547050
Facility Type:	Historical - Non-Operating
Facility Name:	THE DOW CHEMICAL COMPANY
Project Manager:	Not reported
Project Manager Lead:	Not reported
Supervisor:	Not reported
Facility Status:	CLOSED
Activity Type:	Renewal - With Changes
Permit Being Renewed:	Not reported
Permit Being Modified:	Not reported
Final Date:	1996-07-28 00:00:00
Type:	RCRA
Title Description:	Permit Renewal 1
Due Date:	Not reported
Comments:	Not reported
Unit Names:	BIFBOIL1 (GPRA Unit), CONTAIN1 (GPRA Unit), TANKSTR1 (GPRA Unit)
Event Description:	Renewal - With Changes - APPLICATION PART A RECEIVED
Actual Date:	08/19/1991

EPA ID:	CAD009547050
Facility Type:	Historical - Non-Operating
Facility Name:	THE DOW CHEMICAL COMPANY
Project Manager:	Not reported
Project Manager Lead:	Not reported
Supervisor:	Not reported
Facility Status:	CLOSED
Activity Type:	Renewal - With Changes
Permit Being Renewed:	Not reported
Permit Being Modified:	Not reported

THE DOW CHEMICAL COMPANY (Continued) **1000106842**

Final Date:	2005-11-22 00:00:00
Type:	RCRA
Title Description:	Permit Renewal 2
Due Date:	Not reported
Comments:	Not reported
Unit Names:	BIFBOIL1 (GPRA Unit), CONTAIN1 (GPRA Unit), TANKSTR1 (GPRA Unit)
Event Description:	Renewal - With Changes - CALL-IN LETTER ISSUED
Actual Date:	10/27/2005

EPA ID:	CAD009547050
Facility Type:	Historical - Non-Operating
Facility Name:	THE DOW CHEMICAL COMPANY
Project Manager:	Not reported
Project Manager Lead:	Not reported
Supervisor:	Not reported
Facility Status:	CLOSED
Activity Type:	New Operating Permit
Permit Being Renewed:	Not reported
Permit Being Modified:	Not reported
Final Date:	1983-08-12 00:00:00
Type:	RCRA
Title Description:	New Operating Permit for "CONTAIN1, TANKSTR1" Units
Due Date:	Not reported
Comments:	Not reported
Unit Names:	CONTAIN1 (GPRA Unit), TANKSTR1 (GPRA Unit)
Event Description:	New Operating Permit - PUBLIC COMMENT (END)
Actual Date:	04/09/1983

EPA ID:	CAD009547050
Facility Type:	Historical - Non-Operating
Facility Name:	THE DOW CHEMICAL COMPANY
Project Manager:	Not reported
Project Manager Lead:	Not reported
Supervisor:	Not reported
Facility Status:	CLOSED
Activity Type:	New Operating Permit
Permit Being Renewed:	Not reported
Permit Being Modified:	Not reported
Final Date:	1983-08-12 00:00:00
Type:	RCRA
Title Description:	New Operating Permit for "CONTAIN1, TANKSTR1" Units
Due Date:	Not reported
Comments:	Not reported
Unit Names:	CONTAIN1 (GPRA Unit), TANKSTR1 (GPRA Unit)
Event Description:	New Operating Permit - PUBLIC COMMENT (BEGIN)
Actual Date:	02/23/1983

EPA ID:	CAD009547050
Facility Type:	Historical - Non-Operating
Facility Name:	THE DOW CHEMICAL COMPANY
Project Manager:	Not reported
Project Manager Lead:	Not reported
Supervisor:	Not reported
Facility Status:	CLOSED
Activity Type:	New Operating Permit
Permit Being Renewed:	Not reported
Permit Being Modified:	Not reported

THE DOW CHEMICAL COMPANY (Continued) **1000106842**

Final Date:	1983-08-12 00:00:00
Type:	RCRA
Title Description:	New Operating Permit for "CONTAIN1, TANKSTR1" Units
Due Date:	12/30/1982
Comments:	Not reported
Unit Names:	CONTAIN1 (GPRA Unit), TANKSTR1 (GPRA Unit)
Event Description:	New Operating Permit - APPLICATION PART B RECEIVED
Actual Date:	11/30/1982

EPA ID:	CAD009547050
Facility Type:	Historical - Non-Operating
Facility Name:	THE DOW CHEMICAL COMPANY
Project Manager:	Not reported
Project Manager Lead:	Not reported
Supervisor:	Not reported
Facility Status:	CLOSED
Activity Type:	Renewal - With Changes
Permit Being Renewed:	Not reported
Permit Being Modified:	Not reported
Final Date:	1996-07-28 00:00:00
Type:	RCRA
Title Description:	Permit Renewal 1
Due Date:	Not reported
Comments:	Not reported
Unit Names:	BIFBOIL1 (GPRA Unit), CONTAIN1 (GPRA Unit), TANKSTR1 (GPRA Unit)
Event Description:	Renewal - With Changes - PERMIT APPEALED - FINAL DECISION
Actual Date:	05/01/1997

EPA ID:	CAD009547050
Facility Type:	Historical - Non-Operating
Facility Name:	THE DOW CHEMICAL COMPANY
Project Manager:	Not reported
Project Manager Lead:	Not reported
Supervisor:	Not reported
Facility Status:	CLOSED
Activity Type:	Renewal - With Changes
Permit Being Renewed:	Not reported
Permit Being Modified:	Not reported
Final Date:	1996-07-28 00:00:00
Type:	RCRA
Title Description:	Permit Renewal 1
Due Date:	Not reported
Comments:	Not reported
Unit Names:	BIFBOIL1 (GPRA Unit), CONTAIN1 (GPRA Unit), TANKSTR1 (GPRA Unit)
Event Description:	Renewal - With Changes - PERMIT APPEALED - APPEAL RECEIVED
Actual Date:	07/26/1996

EPA ID:	CAD009547050
Facility Type:	Historical - Non-Operating
Facility Name:	THE DOW CHEMICAL COMPANY
Project Manager:	Not reported
Project Manager Lead:	Not reported
Supervisor:	Not reported
Facility Status:	CLOSED
Activity Type:	New Operating Permit
Permit Being Renewed:	Not reported
Permit Being Modified:	Not reported

THE DOW CHEMICAL COMPANY (Continued) **1000106842**

Final Date:	1983-08-12 00:00:00
Type:	RCRA
Title Description:	New Operating Permit for "CONTAIN1, TANKSTR1" Units
Due Date:	Not reported
Comments:	Not reported
Unit Names:	CONTAIN1 (GPRA Unit), TANKSTR1 (GPRA Unit)
Event Description:	New Operating Permit - DRAFT PERMIT
Actual Date:	02/23/1983

EPA ID:	CAD009547050
Facility Type:	Historical - Non-Operating
Facility Name:	THE DOW CHEMICAL COMPANY
Project Manager:	Not reported
Project Manager Lead:	Not reported
Supervisor:	Not reported
Facility Status:	CLOSED
Activity Type:	New Operating Permit
Permit Being Renewed:	Not reported
Permit Being Modified:	Not reported
Final Date:	1983-08-12 00:00:00
Type:	RCRA
Title Description:	New Operating Permit for "CONTAIN1, TANKSTR1" Units
Due Date:	Not reported
Comments:	Not reported
Unit Names:	CONTAIN1 (GPRA Unit), TANKSTR1 (GPRA Unit)
Event Description:	New Operating Permit - CALL-IN LETTER ISSUED
Actual Date:	05/07/1982

EPA ID:	CAD009547050
Facility Type:	Historical - Non-Operating
Facility Name:	THE DOW CHEMICAL COMPANY
Project Manager:	Not reported
Project Manager Lead:	Not reported
Supervisor:	Not reported
Facility Status:	CLOSED
Activity Type:	Renewal - With Changes
Permit Being Renewed:	Not reported
Permit Being Modified:	Not reported
Final Date:	1996-07-28 00:00:00
Type:	RCRA
Title Description:	Permit Renewal 1
Due Date:	Not reported
Comments:	Not reported
Unit Names:	BIFBOIL1 (GPRA Unit), CONTAIN1 (GPRA Unit), TANKSTR1 (GPRA Unit)
Event Description:	Renewal - With Changes - DRAFT PERMIT RENEWAL
Actual Date:	04/03/1995

EPA ID:	CAD009547050
Facility Type:	Historical - Non-Operating
Facility Name:	THE DOW CHEMICAL COMPANY
Project Manager:	Not reported
Project Manager Lead:	Not reported
Supervisor:	Not reported
Facility Status:	CLOSED
Activity Type:	New Operating Permit
Permit Being Renewed:	Not reported
Permit Being Modified:	Not reported

THE DOW CHEMICAL COMPANY (Continued) **1000106842**

Final Date:	1983-08-12 00:00:00
Type:	RCRA
Title Description:	New Operating Permit for "CONTAIN1, TANKSTR1" Units
Due Date:	Not reported
Comments:	Not reported
Unit Names:	CONTAIN1 (GPRA Unit), TANKSTR1 (GPRA Unit)
Event Description:	New Operating Permit - FINAL PERMIT (EFFECTIVE)
Actual Date:	08/12/1983

EPA ID:	CAD009547050
Facility Type:	Historical - Non-Operating
Facility Name:	THE DOW CHEMICAL COMPANY
Project Manager:	Not reported
Project Manager Lead:	Not reported
Supervisor:	Not reported
Facility Status:	CLOSED
Activity Type:	New Operating Permit
Permit Being Renewed:	Not reported
Permit Being Modified:	Not reported
Final Date:	1983-08-12 00:00:00
Type:	RCRA
Title Description:	New Operating Permit for "CONTAIN1, TANKSTR1" Units
Due Date:	Not reported
Comments:	Not reported
Unit Names:	CONTAIN1 (GPRA Unit), TANKSTR1 (GPRA Unit)
Event Description:	New Operating Permit - FINAL PART A & PART B RECEIVED
Actual Date:	05/13/1983

EPA ID:	CAD009547050
Facility Type:	Historical - Non-Operating
Facility Name:	THE DOW CHEMICAL COMPANY
Project Manager:	Not reported
Project Manager Lead:	Not reported
Supervisor:	Not reported
Facility Status:	CLOSED
Activity Type:	Renewal - With Changes
Permit Being Renewed:	Not reported
Permit Being Modified:	Not reported
Final Date:	1996-07-28 00:00:00
Type:	RCRA
Title Description:	Permit Renewal 1
Due Date:	Not reported
Comments:	Not reported
Unit Names:	BIFBOIL1 (GPRA Unit), CONTAIN1 (GPRA Unit), TANKSTR1 (GPRA Unit)
Event Description:	Renewal - With Changes - CALL-IN LETTER ISSUED
Actual Date:	11/07/1991

EPA ID:	CAD009547050
Facility Type:	Historical - Non-Operating
Facility Name:	THE DOW CHEMICAL COMPANY
Project Manager:	Not reported
Project Manager Lead:	Not reported
Supervisor:	Not reported
Facility Status:	CLOSED
Activity Type:	*Mod Class 2 - 2 or More Units
Permit Being Renewed:	Not reported
Permit Being Modified:	Not reported

THE DOW CHEMICAL COMPANY (Continued) **1000106842**

Final Date:	Not reported
Type:	RCRA
Title Description:	Class 2 Permit Modification for Closure Plan
Due Date:	Not reported
Comments:	Not reported
Unit Names:	BIFBOIL1 (GPRA Unit), CONTAIN1 (GPRA Unit), TANKSTR1 (GPRA Unit)
Event Description:	*Mod Class 2 - 2 or More Units - FINAL PART A & PART B RECEIVED
Actual Date:	04/26/2007

EPA ID:	CAD009547050
Facility Type:	Historical - Non-Operating
Facility Name:	THE DOW CHEMICAL COMPANY
Project Manager:	Not reported
Project Manager Lead:	Not reported
Supervisor:	Not reported
Facility Status:	CLOSED
Activity Type:	Renewal - With Changes
Permit Being Renewed:	Not reported
Permit Being Modified:	Not reported
Final Date:	1996-07-28 00:00:00
Type:	RCRA
Title Description:	Permit Renewal 1
Due Date:	Not reported
Comments:	Not reported
Unit Names:	BIFBOIL1 (GPRA Unit), CONTAIN1 (GPRA Unit), TANKSTR1 (GPRA Unit)
Event Description:	Renewal - With Changes - APPLICATION PART B RECEIVED
Actual Date:	02/18/1992

EPA ID:	CAD009547050
Facility Type:	Historical - Non-Operating
Facility Name:	THE DOW CHEMICAL COMPANY
Project Manager:	Not reported
Project Manager Lead:	Not reported
Supervisor:	Not reported
Facility Status:	CLOSED
Activity Type:	Renewal - With Changes
Permit Being Renewed:	Not reported
Permit Being Modified:	Not reported
Final Date:	1996-07-28 00:00:00
Type:	RCRA
Title Description:	Permit Renewal 1
Due Date:	Not reported
Comments:	Not reported
Unit Names:	BIFBOIL1 (GPRA Unit), CONTAIN1 (GPRA Unit), TANKSTR1 (GPRA Unit)
Event Description:	Renewal - With Changes - FINAL PERMIT RENEWAL
Actual Date:	07/28/1996

EPA ID:	CAD009547050
Facility Type:	Historical - Non-Operating
Facility Name:	THE DOW CHEMICAL COMPANY
Project Manager:	Not reported
Project Manager Lead:	Not reported
Supervisor:	Not reported
Facility Status:	CLOSED
Activity Type:	Renewal - With Changes
Permit Being Renewed:	Not reported
Permit Being Modified:	Not reported

THE DOW CHEMICAL COMPANY (Continued) **1000106842**

Final Date:	1996-07-28 00:00:00
Type:	RCRA
Title Description:	Permit Renewal 1
Due Date:	Not reported
Comments:	Not reported
Unit Names:	BIFBOIL1 (GPRA Unit), CONTAIN1 (GPRA Unit), TANKSTR1 (GPRA Unit)
Event Description:	Renewal - With Changes - FINAL PERMIT RENEWAL (EFFECTIVE)
Actual Date:	08/02/1999

EPA ID:	CAD009547050
Facility Type:	Historical - Non-Operating
Facility Name:	THE DOW CHEMICAL COMPANY
Project Manager:	Not reported
Project Manager Lead:	Not reported
Supervisor:	Not reported
Facility Status:	CLOSED
Activity Type:	New Operating Permit
Permit Being Renewed:	Not reported
Permit Being Modified:	Not reported
Final Date:	1983-08-12 00:00:00
Type:	RCRA
Title Description:	New Operating Permit for "CONTAIN1, TANKSTR1" Units
Due Date:	Not reported
Comments:	Not reported
Unit Names:	CONTAIN1 (GPRA Unit), TANKSTR1 (GPRA Unit)
Event Description:	New Operating Permit - FINAL PERMIT
Actual Date:	08/12/1983

EPA ID:	CAD009547050
Facility Type:	Historical - Non-Operating
Facility Name:	THE DOW CHEMICAL COMPANY
Project Manager:	Not reported
Project Manager Lead:	Not reported
Supervisor:	Not reported
Facility Status:	CLOSED
Activity Type:	Renewal - With Changes
Permit Being Renewed:	Not reported
Permit Being Modified:	Not reported
Final Date:	1996-07-28 00:00:00
Type:	RCRA
Title Description:	Permit Renewal 1
Due Date:	Not reported
Comments:	Not reported
Unit Names:	BIFBOIL1 (GPRA Unit), CONTAIN1 (GPRA Unit), TANKSTR1 (GPRA Unit)
Event Description:	Renewal - With Changes - PUBLIC COMMENT (END)
Actual Date:	05/18/1995

EPA ID:	CAD009547050
Facility Type:	Historical - Non-Operating
Facility Name:	THE DOW CHEMICAL COMPANY
Project Manager:	Not reported
Project Manager Lead:	Not reported
Supervisor:	Not reported
Facility Status:	CLOSED
Activity Type:	Renewal - With Changes
Permit Being Renewed:	Not reported
Permit Being Modified:	Not reported

THE DOW CHEMICAL COMPANY (Continued) **1000106842**

Final Date:	2005-11-22 00:00:00
Type:	RCRA
Title Description:	Permit Renewal 2
Due Date:	Not reported
Comments:	Not reported
Unit Names:	BIFBOIL1 (GPRA Unit), CONTAIN1 (GPRA Unit), TANKSTR1 (GPRA Unit)
Event Description:	Renewal - With Changes - FINAL PERMIT RENEWAL - WITHDRAWAL REQUEST ACKNOWLEDGED
Actual Date:	11/22/2005

EPA ID:	CAD009547050
Facility Type:	Historical - Non-Operating
Facility Name:	THE DOW CHEMICAL COMPANY
Project Manager:	Not reported
Project Manager Lead:	Not reported
Supervisor:	Not reported
Facility Status:	CLOSED
Activity Type:	Renewal - With Changes
Permit Being Renewed:	Not reported
Permit Being Modified:	Not reported
Final Date:	1996-07-28 00:00:00
Type:	RCRA
Title Description:	Permit Renewal 1
Due Date:	Not reported
Comments:	Not reported
Unit Names:	BIFBOIL1 (GPRA Unit), CONTAIN1 (GPRA Unit), TANKSTR1 (GPRA Unit)
Event Description:	Renewal - With Changes - FINAL PART A & PART B RECEIVED
Actual Date:	01/12/1993

EPA ID:	CAD009547050
Facility Type:	Historical - Non-Operating
Facility Name:	THE DOW CHEMICAL COMPANY
Project Manager:	Not reported
Project Manager Lead:	Not reported
Supervisor:	Not reported
Facility Status:	CLOSED
Activity Type:	New Operating Permit
Permit Being Renewed:	Not reported
Permit Being Modified:	Not reported
Final Date:	1983-08-12 00:00:00
Type:	RCRA
Title Description:	New Operating Permit for "CONTAIN1, TANKSTR1" Units
Due Date:	Not reported
Comments:	Not reported
Unit Names:	CONTAIN1 (GPRA Unit), TANKSTR1 (GPRA Unit)
Event Description:	New Operating Permit - FINAL PERMIT (EXPIRES)
Actual Date:	08/12/1988

EPA ID:	CAD009547050
Facility Type:	Historical - Non-Operating
Facility Name:	THE DOW CHEMICAL COMPANY
Project Manager:	Not reported
Project Manager Lead:	Not reported
Supervisor:	Not reported
Facility Status:	CLOSED
Activity Type:	Renewal - With Changes
Permit Being Renewed:	Not reported

THE DOW CHEMICAL COMPANY (Continued) **1000106842**

Permit Being Modified:	Not reported
Final Date:	1996-07-28 00:00:00
Type:	RCRA
Title Description:	Permit Renewal 1
Due Date:	Not reported
Comments:	Not reported
Unit Names:	BIFBOIL1 (GPRA Unit), CONTAIN1 (GPRA Unit), TANKSTR1 (GPRA Unit)
Event Description:	Renewal - With Changes - FINAL PERMIT RENEWAL (EXPIRES)
Actual Date:	07/30/2009

Closure:

EPA ID:	CAD009547050
Facility Type:	Historical - Non-Operating
Facility Name:	THE DOW CHEMICAL COMPANY
Project Manager:	Not reported
Project Manager Lead:	Not reported
Supervisor:	Not reported
Facility Size:	Not reported
Facility Status:	CLOSED
Activity Type:	Closure
Final Date:	Not reported
Type:	RCRA
Title Description:	Closure of all Units (BIFBOIL1, CONTAIN1, TANKSTR1) Initial Closure Approval through a Part B
Due Date:	Not reported
Comments:	Not reported
Unit Names:	BIFBOIL1 (GPRA Unit), CONTAIN1 (GPRA Unit), TANKSTR1 (GPRA Unit)
Event Description:	Closure - PUBLIC COMMENT (BEGIN)
Actual Date:	04/03/1995

EPA ID:	CAD009547050
Facility Type:	Historical - Non-Operating
Facility Name:	THE DOW CHEMICAL COMPANY
Project Manager:	Not reported
Project Manager Lead:	Not reported
Supervisor:	Not reported
Facility Size:	Not reported
Facility Status:	CLOSED
Activity Type:	Closure Final
Final Date:	Not reported
Type:	RCRA
Title Description:	Closure of all units
Due Date:	Not reported
Comments:	Not reported
Unit Names:	CONTAIN1 (GPRA Unit), TANKSTR1 (GPRA Unit)
Event Description:	Closure Final - 1ST NOTICE OF DEFICIENCY ISSUED
Actual Date:	07/17/2006

EPA ID:	CAD009547050
Facility Type:	Historical - Non-Operating
Facility Name:	THE DOW CHEMICAL COMPANY
Project Manager:	Not reported
Project Manager Lead:	Not reported
Supervisor:	Not reported
Facility Size:	Not reported
Facility Status:	CLOSED
Activity Type:	Closure Final

THE DOW CHEMICAL COMPANY (Continued) **1000106842**

Final Date:	Not reported
Type:	RCRA
Title Description:	Closure of all units
Due Date:	Not reported
Comments:	Not reported
Unit Names:	CONTAIN1 (GPRA Unit), TANKSTR1 (GPRA Unit)
Event Description:	Closure Final - CLOSURE PLAN RECEIVED
Actual Date:	11/22/2005

EPA ID:	CAD009547050
Facility Type:	Historical - Non-Operating
Facility Name:	THE DOW CHEMICAL COMPANY
Project Manager:	Not reported
Project Manager Lead:	Not reported
Supervisor:	Not reported
Facility Size:	Not reported
Facility Status:	CLOSED
Activity Type:	Closure
Final Date:	Not reported
Type:	RCRA
Title Description:	Closure of all Units (BIFBOIL1, CONTAIN1, TANKSTR1) Initial Closure Approval through a Part B
Due Date:	Not reported
Comments:	This closure plan was part of the renewal permit issued 07/28/1996.
Unit Names:	BIFBOIL1 (GPRA Unit), CONTAIN1 (GPRA Unit), TANKSTR1 (GPRA Unit)
Event Description:	Closure - CLOSURE PLAN RECEIVED
Actual Date:	02/18/1992

EPA ID:	CAD009547050
Facility Type:	Historical - Non-Operating
Facility Name:	THE DOW CHEMICAL COMPANY
Project Manager:	Not reported
Project Manager Lead:	Not reported
Supervisor:	Not reported
Facility Size:	Not reported
Facility Status:	CLOSED
Activity Type:	Closure Final
Final Date:	Not reported
Type:	RCRA
Title Description:	Closure of all units
Due Date:	Not reported
Comments:	Not reported
Unit Names:	CONTAIN1 (GPRA Unit), TANKSTR1 (GPRA Unit)
Event Description:	Closure Final - 2ND NOTICE OF DEFICIENCY ISSUED
Actual Date:	02/07/2007

EPA ID:	CAD009547050
Facility Type:	Historical - Non-Operating
Facility Name:	THE DOW CHEMICAL COMPANY
Project Manager:	Not reported
Project Manager Lead:	Not reported
Supervisor:	Not reported
Facility Size:	Not reported
Facility Status:	CLOSED
Activity Type:	Closure Final
Final Date:	Not reported
Type:	RCRA

THE DOW CHEMICAL COMPANY (Continued) **1000106842**

Title Description:	Closure of all units
Due Date:	Not reported
Comments:	Not reported
Unit Names:	CONTAIN1 (GPRA Unit), TANKSTR1 (GPRA Unit)
Event Description:	Closure Final - ISSUE CLOSURE VERIFICATION
Actual Date:	06/17/2015

EPA ID:	CAD009547050
Facility Type:	Historical - Non-Operating
Facility Name:	THE DOW CHEMICAL COMPANY
Project Manager:	Not reported
Project Manager Lead:	Not reported
Supervisor:	Not reported
Facility Size:	Not reported
Facility Status:	CLOSED
Activity Type:	Closure
Final Date:	Not reported
Type:	RCRA
Title Description:	Closure of all Units (BIFBOIL1, CONTAIN1, TANKSTR1) Initial Closure Approval through a Part B
Due Date:	Not reported
Comments:	Not reported
Unit Names:	BIFBOIL1 (GPRA Unit), CONTAIN1 (GPRA Unit), TANKSTR1 (GPRA Unit)
Event Description:	Closure - CLOSURE NOTICE RECEIVED
Actual Date:	11/22/2005

EPA ID:	CAD009547050
Facility Type:	Historical - Non-Operating
Facility Name:	THE DOW CHEMICAL COMPANY
Project Manager:	Not reported
Project Manager Lead:	Not reported
Supervisor:	Not reported
Facility Size:	Not reported
Facility Status:	CLOSED
Activity Type:	Closure
Final Date:	Not reported
Type:	RCRA
Title Description:	Closure of all Units (BIFBOIL1, CONTAIN1, TANKSTR1) Initial Closure Approval through a Part B
Due Date:	Not reported
Comments:	Not reported
Unit Names:	BIFBOIL1 (GPRA Unit), CONTAIN1 (GPRA Unit), TANKSTR1 (GPRA Unit)
Event Description:	Closure - CLOSURE PLAN APPROVED
Actual Date:	08/02/1999

EPA ID:	CAD009547050
Facility Type:	Historical - Non-Operating
Facility Name:	THE DOW CHEMICAL COMPANY
Project Manager:	Not reported
Project Manager Lead:	Not reported
Supervisor:	Not reported
Facility Size:	Not reported
Facility Status:	CLOSED
Activity Type:	Closure
Final Date:	Not reported
Type:	RCRA
Title Description:	Closure of all Units (BIFBOIL1, CONTAIN1, TANKSTR1) Initial Closure

THE DOW CHEMICAL COMPANY (Continued) **1000106842**

	Approval through a Part B
Due Date:	Not reported
Comments:	Not reported
Unit Names:	BIFBOIL1 (GPRA Unit), CONTAIN1 (GPRA Unit), TANKSTR1 (GPRA Unit)
Event Description:	Closure - ISSUE CLOSURE VERIFICATION
Actual Date:	06/30/2014

Alias:

EPA ID:	CAD009547050
Facility Type:	Historical - Non-Operating
Facility Name:	THE DOW CHEMICAL COMPANY
Facility Status:	CLOSED
Project Manager:	Not reported
Project Manager Lead:	Not reported
Supervisor:	Not reported
Alias Type:	FRS
Alias:	110000475138

EPA ID:	CAD009547050
Facility Type:	Historical - Non-Operating
Facility Name:	THE DOW CHEMICAL COMPANY
Facility Status:	CLOSED
Project Manager:	Not reported
Project Manager Lead:	Not reported
Supervisor:	Not reported
Alias Type:	Envirostor ID Number
Alias:	19280123

EPA ID:	CAD009547050
Facility Type:	Historical - Non-Operating
Facility Name:	THE DOW CHEMICAL COMPANY
Facility Status:	CLOSED
Project Manager:	Not reported
Project Manager Lead:	Not reported
Supervisor:	Not reported
Alias Type:	Project Code (Site Code)
Alias:	400050

WDR:

Name:	THE DOW CHEMICAL COMPANY
Address:	305 CRENSHAW BOULEVARD
City,State,Zip:	TORRANCE, CA 90503-1701
Global ID:	WDR100052418
Status:	ACTIVE - WDR

CIWQS:

Name:	THE DOW CHEMICAL COMPANY
Address:	305 CRENSHAW BOULEVARD
City,State,Zip:	TORRANCE, CA 90503
Agency:	The Dow Chemical Company
Agency Address:	633 Washington Avenue 1803 Building, Midland, MI 48674
Place/Project Type:	Manufacturing NEC
SIC/NAICS:	Not reported
Region:	4
Program:	WDRNONMUNIPRCS

THE DOW CHEMICAL COMPANY (Continued) **1000106842**

Regulatory Measure Status:	Active
Regulatory Measure Type:	Enrollee - WDR
Order Number:	R4-2014-0187
WDID:	4B198601157
NPDES Number:	Not reported
Adoption Date:	Not reported
Effective Date:	11/13/2020
Termination Date:	Not reported
Expiration/Review Date:	09/11/2024
Design Flow:	Not reported
Major/Minor:	Not reported
Complexity:	A
TTWQ:	3
Enforcement Actions within 5 years:	0
Violations within 5 years:	0
Latitude:	33.84655
Longitude:	-118.33149

D20 **DOW CHEMICAL USA** **CA UST** **1008178933**
West **305 CRENSHAW BLVD** **HIST FTTS** **N/A**
1/8-1/4 **TORRANCE, CA 90503**
0.132 mi.
699 ft. **Site 5 of 11 in cluster D**

Relative:
Higher
Actual:
72 ft.

TORRANCE UST:

Name:	DOW CHEMICAL
Address:	305 CRENSHAW BLVD
City:	Not reported
Region:	TORRANCE
Facility ID:	99926
Suite:	Not reported
Facility Status:	Inactive

HIST FTTS INSP:

Inspection Number:	19871228CA010 1
Region:	09
Inspection Date:	Not reported
Inspector:	WILLIAMS
Violation occurred:	No
Investigation Type:	Section 6 PCB State Conducted
Investigation Reason:	Neutral Scheme, State
Legislation Code:	TSCA
Facility Function:	User

D21 **AMERICAS STYRENICS LLC** **RCRA-LQG** **1011488192**
West **305 CRENSHAW BLVD.** **CAR000193433**
1/8-1/4 **TORRANCE, CA 90503**
0.132 mi.
699 ft. **Site 6 of 11 in cluster D**

Relative:
Higher
Actual:
72 ft.

RCRA-LQG:

Date Form Received by Agency:		20200213
Handler Name:	AMERICAS STYRENICS LLC	
Handler Address:		305 CRENSHAW BLVD.
Handler City,State,Zip:		TORRANCE, CA 90503-0000

AMERICAS STYRENICS LLC (Continued) **1011488192**

EPA ID:	CAR000193433
Contact Name:	CHUONG M NHAN
Contact Address:	CRENSHAW BLVD.
Contact City,State,Zip:	TORRANCE, CA 90503-0000
Contact Telephone:	424-488-3735
Contact Fax:	424-488-3753
Contact Email:	CHUONGNHAN@AMSTY.COM
Contact Title:	ENVIRONMENTAL SPECIALIST
EPA Region:	09
Land Type:	Private
Federal Waste Generator Description:	Large Quantity Generator
Non-Notifier:	Not reported
Biennial Report Cycle:	2019
Accessibility:	Not reported
Active Site Indicator:	Handler Activities
State District Owner:	Not reported
State District:	Not reported
Mailing Address:	CRENSHAW BLVD.
Mailing City,State,Zip:	TORRANCE, CA 90503-0000
Owner Name:	AMERICAS STYRENICS
Owner Type:	Private
Operator Name:	AMERICAS STYRENICS
Operator Type:	Private
Short-Term Generator Activity:	No
Importer Activity:	No
Mixed Waste Generator:	No
Transporter Activity:	No
Transfer Facility Activity:	No
Recycler Activity with Storage:	No
Small Quantity On-Site Burner Exemption:	No
Smelting Melting and Refining Furnace Exemption:	No
Underground Injection Control:	No
Off-Site Waste Receipt:	No
Universal Waste Indicator:	No
Universal Waste Destination Facility:	No
Federal Universal Waste:	No
Active Site Fed-Reg Treatment Storage and Disposal Facility:	Not reported
Active Site Converter Treatment storage and Disposal Facility:	Not reported
Active Site State-Reg Treatment Storage and Disposal Facility:	Not reported
Active Site State-Reg Handler:	---
Federal Facility Indicator:	Not reported
Hazardous Secondary Material Indicator:	N
Sub-Part K Indicator:	Not reported
Commercial TSD Indicator:	No
Treatment Storage and Disposal Type:	Not reported
2018 GPRA Permit Baseline:	Not on the Baseline
2018 GPRA Renewals Baseline:	Not on the Baseline
Permit Renewals Workload Universe:	Not reported
Permit Workload Universe:	Not reported
Permit Progress Universe:	Not reported
Post-Closure Workload Universe:	Not reported
Closure Workload Universe:	Not reported
202 GPRA Corrective Action Baseline:	No
Corrective Action Workload Universe:	No
Subject to Corrective Action Universe:	No
Non-TSDFs Where RCRA CA has Been Imposed Universe:	No
TSDFs Potentially Subject to CA Under 3004 (u)/(v) Universe:	No

AMERICAS STYRENICS LLC (Continued) **1011488192**

TSDFs Only Subject to CA under Discretionary Auth Universe:	No
Corrective Action Priority Ranking:	No NCAPS ranking
Environmental Control Indicator:	No
Institutional Control Indicator:	No
Human Exposure Controls Indicator:	N/A
Groundwater Controls Indicator:	N/A
Operating TSDF Universe:	Not reported
Full Enforcement Universe:	Not reported
Significant Non-Complier Universe:	No
Unaddressed Significant Non-Complier Universe:	No
Addressed Significant Non-Complier Universe:	No
Significant Non-Complier With a Compliance Schedule Universe:	No
Financial Assurance Required:	Not reported
Handler Date of Last Change:	20201015
Recognized Trader-Importer:	No
Recognized Trader-Exporter:	No
Importer of Spent Lead Acid Batteries:	No
Exporter of Spent Lead Acid Batteries:	No
Recycler Activity Without Storage:	No
Manifest Broker:	No
Sub-Part P Indicator:	No

Biennial: List of Years
Year: 2019

Click Here for Biennial Reporting System Data:
Year: 2017

Click Here for Biennial Reporting System Data:
Year: 2015

Click Here for Biennial Reporting System Data:
Year: 2013

Click Here for Biennial Reporting System Data:
Year: 2011

Click Here for Biennial Reporting System Data:
Year: 2009

Click Here for Biennial Reporting System Data:

Hazardous Waste Summary:
Waste Code: D001
Waste Description: IGNITABLE WASTE

Waste Code: D002
Waste Description: CORROSIVE WASTE

Waste Code: D003
Waste Description: REACTIVE WASTE

Waste Code: D004
Waste Description: ARSENIC

Waste Code: D006

AMERICAS STYRENICS LLC (Continued) **1011488192**

Waste Description: CADMIUM

Waste Code: D008
Waste Description: LEAD

Waste Code: D009
Waste Description: MERCURY

Waste Code: D018
Waste Description: BENZENE

Waste Code: D035
Waste Description: METHYL ETHYL KETONE

Waste Code: F001
Waste Description: THE FOLLOWING SPENT HALOGENATED SOLVENTS USED IN DEGREASING: TETRACHLOROETHYLENE, TRICHLORETHYLENE, METHYLENE CHLORIDE, 1,1,1-TRICHLOROETHANE, CARBON TETRACHLORIDE AND CHLORINATED FLUOROCARBONS; ALL SPENT SOLVENT MIXTURES/BLENDS USED IN DEGREASING CONTAINING, BEFORE USE, A TOTAL OF TEN PERCENT OR MORE (BY VOLUME) OF ONE OR MORE OF THE ABOVE HALOGENATED SOLVENTS OR THOSE SOLVENTS LISTED IN F002, F004, AND F005; AND STILL BOTTOMS FROM THE RECOVERY OF THESE SPENT SOLVENTS AND SPENT SOLVENT MIXTURES.

Waste Code: F003
Waste Description: THE FOLLOWING SPENT NONHALOGENATED SOLVENTS: XYLENE, ACETONE, ETHYL ACETATE, ETHYL BENZENE, ETHYL ETHER, METHYL ISOBUTYL KETONE, N-BUTYL ALCOHOL, CYCLOHEXANONE, AND METHANOL; ALL SPENT SOLVENT MIXTURES/BLENDS CONTAINING, BEFORE USE, ONLY THE ABOVE SPENT NONHALOGENATED SOLVENTS; AND ALL SPENT SOLVENT MIXTURES/BLENDS CONTAINING, BEFORE USE, ONE OR MORE OF THE ABOVE NONHALOGENATED SOLVENTS, AND A TOTAL OF TEN PERCENT OR MORE (BY VOLUME) OF ONE OR MORE OF THOSE SOLVENTS LISTED IN F001, F002, F004, AND F005; AND STILL BOTTOMS FROM THE RECOVERY OF THESE SPENT SOLVENTS AND SPENT SOLVENT MIXTURES.

Waste Code: F005
Waste Description: THE FOLLOWING SPENT NONHALOGENATED SOLVENTS: TOLUENE, METHYL ETHYL KETONE, CARBON DISULFIDE, ISOBUTANOL, PYRIDINE, BENZENE, 2-ETHOXYETHANOL, AND 2-NITROPROPANE; ALL SPENT SOLVENT MIXTURES/BLENDS CONTAINING, BEFORE USE, A TOTAL OF TEN PERCENT OR MORE (BY VOLUME) OF ONE OR MORE OF THE ABOVE NONHALOGENATED SOLVENTS OR THOSE SOLVENTS LISTED IN F001, F002, OR F004; AND STILL BOTTOMS FROM THE RECOVERY OF THESE SPENT SOLVENTS AND SPENT SOLVENT MIXTURES.

Handler - Owner Operator:

Owner/Operator Indicator:	Owner
Owner/Operator Name:	AMERICAS STYRENICS
Legal Status:	Private
Date Became Current:	20080501
Date Ended Current:	Not reported
Owner/Operator Address:	24 WATERWAY AVE.
Owner/Operator City,State,Zip:	THE WOODLANDS, TX 77380
Owner/Operator Telephone:	281-203-5458
Owner/Operator Telephone Ext:	Not reported
Owner/Operator Fax:	Not reported
Owner/Operator Email:	Not reported

AMERICAS STYRENICS LLC (Continued) **1011488192**

Owner/Operator Indicator:	Operator
Owner/Operator Name:	AMERICAS STYRENICS
Legal Status:	Private
Date Became Current:	20080105
Date Ended Current:	Not reported
Owner/Operator Address:	305 CRENSHAW BLVD.
Owner/Operator City,State,Zip:	TORRANCE, CA 90503-0000
Owner/Operator Telephone:	424-488-3755
Owner/Operator Telephone Ext:	Not reported
Owner/Operator Fax:	Not reported
Owner/Operator Email:	JHELLMICH@AMSTY.COM

Owner/Operator Indicator:	Owner
Owner/Operator Name:	AMERICAS STYRENICS
Legal Status:	Private
Date Became Current:	20080105
Date Ended Current:	Not reported
Owner/Operator Address:	24 WATERWAY AVE., SUITE 1200
Owner/Operator City,State,Zip:	THE WOODLANDS, TX 77380
Owner/Operator Telephone:	281-203-5458
Owner/Operator Telephone Ext:	Not reported
Owner/Operator Fax:	Not reported
Owner/Operator Email:	Not reported

Owner/Operator Indicator:	Owner
Owner/Operator Name:	THE DOW CHEMICAL COMPANY
Legal Status:	Private
Date Became Current:	19521209
Date Ended Current:	Not reported
Owner/Operator Address:	2030 WILLARD H DOW CENTER
Owner/Operator City,State,Zip:	MIDLAND, MI 48640
Owner/Operator Telephone:	989-636-1000
Owner/Operator Telephone Ext:	Not reported
Owner/Operator Fax:	Not reported
Owner/Operator Email:	Not reported

Owner/Operator Indicator:	Operator
Owner/Operator Name:	AMERICAS STYRENICS
Legal Status:	Private
Date Became Current:	20080501
Date Ended Current:	Not reported
Owner/Operator Address:	24 WATERWAY AVE.
Owner/Operator City,State,Zip:	THE WOODLANDS, TX 77380
Owner/Operator Telephone:	281-203-5458
Owner/Operator Telephone Ext:	Not reported
Owner/Operator Fax:	Not reported
Owner/Operator Email:	Not reported

Owner/Operator Indicator:	Operator
Owner/Operator Name:	AMERICAS STYRENICS
Legal Status:	Private
Date Became Current:	20080501
Date Ended Current:	Not reported
Owner/Operator Address:	Not reported
Owner/Operator City,State,Zip:	Not reported
Owner/Operator Telephone:	Not reported
Owner/Operator Telephone Ext:	Not reported

AMERICAS STYRENICS LLC (Continued) **1011488192**

Owner/Operator Fax:	Not reported
Owner/Operator Email:	Not reported
Owner/Operator Indicator:	Operator
Owner/Operator Name:	AMERICAS STYRENICS
Legal Status:	Private
Date Became Current:	20080501
Date Ended Current:	Not reported
Owner/Operator Address:	Not reported
Owner/Operator City,State,Zip:	Not reported
Owner/Operator Telephone:	Not reported
Owner/Operator Telephone Ext:	Not reported
Owner/Operator Fax:	Not reported
Owner/Operator Email:	Not reported
Owner/Operator Indicator:	Owner
Owner/Operator Name:	THE DOW CHEMICAL COMPANY
Legal Status:	Private
Date Became Current:	19521209
Date Ended Current:	Not reported
Owner/Operator Address:	2030 WILLARD H DOW CENTER
Owner/Operator City,State,Zip:	MIDLAND, MI 48640
Owner/Operator Telephone:	Not reported
Owner/Operator Telephone Ext:	Not reported
Owner/Operator Fax:	Not reported
Owner/Operator Email:	Not reported
Owner/Operator Indicator:	Operator
Owner/Operator Name:	AMERICAS STYRENICS
Legal Status:	Private
Date Became Current:	20080105
Date Ended Current:	Not reported
Owner/Operator Address:	305 CRENSHAW BLVD.
Owner/Operator City,State,Zip:	TORRANCE, CA 90503-0000
Owner/Operator Telephone:	424-488-3755
Owner/Operator Telephone Ext:	Not reported
Owner/Operator Fax:	Not reported
Owner/Operator Email:	JHELLMICH@AMSTY.COM
Owner/Operator Indicator:	Operator
Owner/Operator Name:	AMERICA STYRENICS
Legal Status:	Private
Date Became Current:	20080501
Date Ended Current:	Not reported
Owner/Operator Address:	24 WATERWAY AVE
Owner/Operator City,State,Zip:	THE WOODLANDS, TX 77380
Owner/Operator Telephone:	Not reported
Owner/Operator Telephone Ext:	Not reported
Owner/Operator Fax:	Not reported
Owner/Operator Email:	Not reported
Owner/Operator Indicator:	Owner
Owner/Operator Name:	AMERICA STYRENICS
Legal Status:	Private
Date Became Current:	20080501
Date Ended Current:	Not reported
Owner/Operator Address:	24 WATERWAY AVE

AMERICAS STYRENICS LLC (Continued) **1011488192**

Owner/Operator City,State,Zip:	THE WOODLANDS, TX 77380
Owner/Operator Telephone:	Not reported
Owner/Operator Telephone Ext:	Not reported
Owner/Operator Fax:	Not reported
Owner/Operator Email:	Not reported
Owner/Operator Indicator:	Operator
Owner/Operator Name:	AMERICAS STYRENICS
Legal Status:	Private
Date Became Current:	20080501
Date Ended Current:	Not reported
Owner/Operator Address:	Not reported
Owner/Operator City,State,Zip:	Not reported
Owner/Operator Telephone:	Not reported
Owner/Operator Telephone Ext:	Not reported
Owner/Operator Fax:	Not reported
Owner/Operator Email:	Not reported
Owner/Operator Indicator:	Owner
Owner/Operator Name:	THE DOW CHEMICAL COMPANY
Legal Status:	Private
Date Became Current:	19521209
Date Ended Current:	Not reported
Owner/Operator Address:	2030 WILLARD H. DOW CENTER
Owner/Operator City,State,Zip:	MIDLAND, MI 48640
Owner/Operator Telephone:	989-636-1000
Owner/Operator Telephone Ext:	Not reported
Owner/Operator Fax:	Not reported
Owner/Operator Email:	Not reported
Owner/Operator Indicator:	Operator
Owner/Operator Name:	AMERICAS STYRENICS
Legal Status:	Private
Date Became Current:	20080501
Date Ended Current:	Not reported
Owner/Operator Address:	Not reported
Owner/Operator City,State,Zip:	Not reported
Owner/Operator Telephone:	Not reported
Owner/Operator Telephone Ext:	Not reported
Owner/Operator Fax:	Not reported
Owner/Operator Email:	Not reported
Owner/Operator Indicator:	Owner
Owner/Operator Name:	AMERICAS STYRENICS
Legal Status:	Private
Date Became Current:	20080105
Date Ended Current:	Not reported
Owner/Operator Address:	24 WATERWAY AVE., SUITE 1200
Owner/Operator City,State,Zip:	THE WOODLANDS, TX 77380
Owner/Operator Telephone:	281-203-5458
Owner/Operator Telephone Ext:	Not reported
Owner/Operator Fax:	Not reported
Owner/Operator Email:	Not reported
Owner/Operator Indicator:	Owner
Owner/Operator Name:	AMERICAS STYRENICS
Legal Status:	Private

AMERICAS STYRENICS LLC (Continued) **1011488192**

Date Became Current:	20080501
Date Ended Current:	Not reported
Owner/Operator Address:	24 WATERWAY AVE.
Owner/Operator City,State,Zip:	THE WOODLANDS, TX 77380
Owner/Operator Telephone:	281-203-5458
Owner/Operator Telephone Ext:	Not reported
Owner/Operator Fax:	Not reported
Owner/Operator Email:	Not reported

Historic Generators:

Receive Date:	20100414
Handler Name: AMERICAS STYRENICS	
Federal Waste Generator Description:	Large Quantity Generator
State District Owner:	Not reported
Large Quantity Handler of Universal Waste:	No
Recognized Trader Importer:	No
Recognized Trader Exporter:	No
Spent Lead Acid Battery Importer:	No
Spent Lead Acid Battery Exporter:	No
Current Record:	No
Non Storage Recycler Activity:	Not reported
Electronic Manifest Broker:	Not reported

Receive Date:	20120302
Handler Name: AMERICAS STYRENICS	
Federal Waste Generator Description:	Large Quantity Generator
State District Owner:	Not reported
Large Quantity Handler of Universal Waste:	No
Recognized Trader Importer:	No
Recognized Trader Exporter:	No
Spent Lead Acid Battery Importer:	No
Spent Lead Acid Battery Exporter:	No
Current Record:	No
Non Storage Recycler Activity:	Not reported
Electronic Manifest Broker:	Not reported

Receive Date:	20140301
Handler Name: AMERICAS STYRENICS	
Federal Waste Generator Description:	Large Quantity Generator
State District Owner:	Not reported
Large Quantity Handler of Universal Waste:	No
Recognized Trader Importer:	No
Recognized Trader Exporter:	No
Spent Lead Acid Battery Importer:	No
Spent Lead Acid Battery Exporter:	No
Current Record:	No
Non Storage Recycler Activity:	Not reported
Electronic Manifest Broker:	Not reported

Receive Date:	20160229
Handler Name: AMERICAS STYRENICS	
Federal Waste Generator Description:	Large Quantity Generator
State District Owner:	Not reported
Large Quantity Handler of Universal Waste:	No
Recognized Trader Importer:	No
Recognized Trader Exporter:	No
Spent Lead Acid Battery Importer:	No

AMERICAS STYRENICS LLC (Continued) **1011488192**

Spent Lead Acid Battery Exporter:	No
Current Record:	No
Non Storage Recycler Activity:	Not reported
Electronic Manifest Broker:	Not reported

Receive Date:	20180214
Handler Name: AMERICAS STYRENICS LLC	
Federal Waste Generator Description:	Large Quantity Generator
State District Owner:	Not reported
Large Quantity Handler of Universal Waste:	No
Recognized Trader Importer:	No
Recognized Trader Exporter:	No
Spent Lead Acid Battery Importer:	No
Spent Lead Acid Battery Exporter:	No
Current Record:	No
Non Storage Recycler Activity:	No
Electronic Manifest Broker:	No

Receive Date:	20200213
Handler Name: AMERICAS STYRENICS LLC	
Federal Waste Generator Description:	Large Quantity Generator
State District Owner:	Not reported
Large Quantity Handler of Universal Waste:	No
Recognized Trader Importer:	No
Recognized Trader Exporter:	No
Spent Lead Acid Battery Importer:	No
Spent Lead Acid Battery Exporter:	No
Current Record:	Yes
Non Storage Recycler Activity:	No
Electronic Manifest Broker:	No

Receive Date:	20080703
Handler Name: AMERICAS STYRENICS LLC	
Federal Waste Generator Description:	Large Quantity Generator
State District Owner:	Not reported
Large Quantity Handler of Universal Waste:	No
Recognized Trader Importer:	No
Recognized Trader Exporter:	No
Spent Lead Acid Battery Importer:	No
Spent Lead Acid Battery Exporter:	No
Current Record:	No
Non Storage Recycler Activity:	Not reported
Electronic Manifest Broker:	Not reported

Receive Date:	20100222
Handler Name: AMERICAS STYRENICS	
Federal Waste Generator Description:	Large Quantity Generator
State District Owner:	Not reported
Large Quantity Handler of Universal Waste:	No
Recognized Trader Importer:	No
Recognized Trader Exporter:	No
Spent Lead Acid Battery Importer:	No
Spent Lead Acid Battery Exporter:	No
Current Record:	No
Non Storage Recycler Activity:	Not reported
Electronic Manifest Broker:	Not reported

AMERICAS STYRENICS LLC (Continued) **1011488192**

List of NAICS Codes and Descriptions:
NAICS Code: 325211
NAICS Description: PLASTICS MATERIAL AND RESIN MANUFACTURING

Facility Has Received Notices of Violation:
Found Violation: No
Agency Which Determined Violation: Not reported
Violation Short Description: Not reported
Date Violation was Determined: Not reported
Actual Return to Compliance Date: Not reported
Return to Compliance Qualifier: Not reported
Violation Responsible Agency: Not reported
Scheduled Compliance Date: Not reported
Enforcement Identifier: Not reported
Date of Enforcement Action: Not reported
Enforcement Responsible Agency: Not reported
Enforcement Docket Number: Not reported
Enforcement Attorney: Not reported
Corrective Action Component: Not reported
Appeal Initiated Date: Not reported
Appeal Resolution Date: Not reported
Disposition Status Date: Not reported
Disposition Status: Not reported
Disposition Status Description: Not reported
Consent/Final Order Sequence Number:Not reported
Consent/Final Order Respondent Name: Not reported
Consent/Final Order Lead Agency: Not reported
Enforcement Type: Not reported
Enforcement Responsible Person: Not reported
Enforcement Responsible Sub-Organization: Not reported
SEP Sequence Number: Not reported
SEP Expenditure Amount: Not reported
SEP Scheduled Completion Date: Not reported
SEP Actual Date: Not reported
SEP Defaulted Date: Not reported
SEP Type: Not reported
SEP Type Description: Not reported
Proposed Amount: Not reported
Final Monetary Amount: Not reported
Paid Amount: Not reported
Final Count: Not reported
Final Amount: Not reported

Found Violation: Yes
Agency Which Determined Violation: EPA
Violation Short Description: Generators - General
Date Violation was Determined: 20210817
Actual Return to Compliance Date: Not reported
Return to Compliance Qualifier: Not reported
Violation Responsible Agency: EPA
Scheduled Compliance Date: Not reported
Enforcement Identifier: 001
Date of Enforcement Action: 20211028
Enforcement Responsible Agency: EPA
Enforcement Docket Number: Not reported
Enforcement Attorney: Not reported

AMERICAS STYRENICS LLC (Continued) **1011488192**

Corrective Action Component: No
Appeal Initiated Date: Not reported
Appeal Resolution Date: Not reported
Disposition Status Date: Not reported
Disposition Status: Not reported
Disposition Status Description: Not reported
Consent/Final Order Sequence Number:Not reported
Consent/Final Order Respondent Name: Not reported
Consent/Final Order Lead Agency: Not reported
Enforcement Type: WRITTEN INFORMAL
Enforcement Responsible Person: JSCHO
Enforcement Responsible Sub-Organization: Not reported
SEP Sequence Number: Not reported
SEP Expenditure Amount: Not reported
SEP Scheduled Completion Date: Not reported
SEP Actual Date: Not reported
SEP Defaulted Date: Not reported
SEP Type: Not reported
SEP Type Description: Not reported
Proposed Amount: Not reported
Final Monetary Amount: Not reported
Paid Amount: Not reported
Final Count: Not reported
Final Amount: Not reported

Found Violation: Yes
Agency Which Determined Violation: EPA
Violation Short Description: Generators - General
Date Violation was Determined: 20210817
Actual Return to Compliance Date: Not reported
Return to Compliance Qualifier: Not reported
Violation Responsible Agency: EPA
Scheduled Compliance Date: Not reported
Enforcement Identifier: 001
Date of Enforcement Action: 20211028
Enforcement Responsible Agency: EPA
Enforcement Docket Number: Not reported
Enforcement Attorney: Not reported
Corrective Action Component: No
Appeal Initiated Date: Not reported
Appeal Resolution Date: Not reported
Disposition Status Date: Not reported
Disposition Status: Not reported
Disposition Status Description: Not reported
Consent/Final Order Sequence Number:Not reported
Consent/Final Order Respondent Name: Not reported
Consent/Final Order Lead Agency: Not reported
Enforcement Type: WRITTEN INFORMAL
Enforcement Responsible Person: JSCHO
Enforcement Responsible Sub-Organization: Not reported
SEP Sequence Number: Not reported
SEP Expenditure Amount: Not reported
SEP Scheduled Completion Date: Not reported
SEP Actual Date: Not reported
SEP Defaulted Date: Not reported
SEP Type: Not reported
SEP Type Description: Not reported

AMERICAS STYRENICS LLC (Continued) **1011488192**

Proposed Amount:	Not reported
Final Monetary Amount:	Not reported
Paid Amount:	Not reported
Final Count:	Not reported
Final Amount:	Not reported
Found Violation:	Yes
Agency Which Determined Violation:	State
Violation Short Description:	Generators - Pre-transport
Date Violation was Determined:	20190424
Actual Return to Compliance Date:	20190425
Return to Compliance Qualifier:	Observed
Violation Responsible Agency:	State
Scheduled Compliance Date:	Not reported
Enforcement Identifier:	Not reported
Date of Enforcement Action:	Not reported
Enforcement Responsible Agency:	Not reported
Enforcement Docket Number:	Not reported
Enforcement Attorney:	Not reported
Corrective Action Component:	Not reported
Appeal Initiated Date:	Not reported
Appeal Resolution Date:	Not reported
Disposition Status Date:	Not reported
Disposition Status:	Not reported
Disposition Status Description:	Not reported
Consent/Final Order Sequence Number:	Not reported
Consent/Final Order Respondent Name:	Not reported
Consent/Final Order Lead Agency:	Not reported
Enforcement Type:	Not reported
Enforcement Responsible Person:	Not reported
Enforcement Responsible Sub-Organization:	Not reported
SEP Sequence Number:	Not reported
SEP Expenditure Amount:	Not reported
SEP Scheduled Completion Date:	Not reported
SEP Actual Date:	Not reported
SEP Defaulted Date:	Not reported
SEP Type:	Not reported
SEP Type Description:	Not reported
Proposed Amount:	Not reported
Final Monetary Amount:	Not reported
Paid Amount:	Not reported
Final Count:	Not reported
Final Amount:	Not reported
Found Violation:	Yes
Agency Which Determined Violation:	State
Violation Short Description:	Generators - Pre-transport
Date Violation was Determined:	20190424
Actual Return to Compliance Date:	Not reported
Return to Compliance Qualifier:	Not reported
Violation Responsible Agency:	State
Scheduled Compliance Date:	Not reported
Enforcement Identifier:	Not reported
Date of Enforcement Action:	Not reported
Enforcement Responsible Agency:	Not reported
Enforcement Docket Number:	Not reported
Enforcement Attorney:	Not reported

AMERICAS STYRENICS LLC (Continued) **1011488192**

Corrective Action Component: Not reported
Appeal Initiated Date: Not reported
Appeal Resolution Date: Not reported
Disposition Status Date: Not reported
Disposition Status: Not reported
Disposition Status Description: Not reported
Consent/Final Order Sequence Number:Not reported
Consent/Final Order Respondent Name: Not reported
Consent/Final Order Lead Agency: Not reported
Enforcement Type: Not reported
Enforcement Responsible Person: Not reported
Enforcement Responsible Sub-Organization: Not reported
SEP Sequence Number: Not reported
SEP Expenditure Amount: Not reported
SEP Scheduled Completion Date: Not reported
SEP Actual Date: Not reported
SEP Defaulted Date: Not reported
SEP Type: Not reported
SEP Type Description: Not reported
Proposed Amount: Not reported
Final Monetary Amount: Not reported
Paid Amount: Not reported
Final Count: Not reported
Final Amount: Not reported

Found Violation: Yes
Agency Which Determined Violation: EPA
Violation Short Description: Generators - General
Date Violation was Determined: 20210817
Actual Return to Compliance Date: Not reported
Return to Compliance Qualifier: Not reported
Violation Responsible Agency: EPA
Scheduled Compliance Date: Not reported
Enforcement Identifier: 001
Date of Enforcement Action: 20211028
Enforcement Responsible Agency: EPA
Enforcement Docket Number: Not reported
Enforcement Attorney: Not reported
Corrective Action Component: No
Appeal Initiated Date: Not reported
Appeal Resolution Date: Not reported
Disposition Status Date: Not reported
Disposition Status: Not reported
Disposition Status Description: Not reported
Consent/Final Order Sequence Number:Not reported
Consent/Final Order Respondent Name: Not reported
Consent/Final Order Lead Agency: Not reported
Enforcement Type: WRITTEN INFORMAL
Enforcement Responsible Person: JSCHO
Enforcement Responsible Sub-Organization: Not reported
SEP Sequence Number: Not reported
SEP Expenditure Amount: Not reported
SEP Scheduled Completion Date: Not reported
SEP Actual Date: Not reported
SEP Defaulted Date: Not reported
SEP Type: Not reported
SEP Type Description: Not reported

AMERICAS STYRENICS LLC (Continued) **1011488192**

Proposed Amount:	Not reported
Final Monetary Amount:	Not reported
Paid Amount:	Not reported
Final Count:	Not reported
Final Amount:	Not reported
Found Violation:	No
Agency Which Determined Violation:	Not reported
Violation Short Description:	Not reported
Date Violation was Determined:	Not reported
Actual Return to Compliance Date:	Not reported
Return to Compliance Qualifier:	Not reported
Violation Responsible Agency:	Not reported
Scheduled Compliance Date:	Not reported
Enforcement Identifier:	Not reported
Date of Enforcement Action:	Not reported
Enforcement Responsible Agency:	Not reported
Enforcement Docket Number:	Not reported
Enforcement Attorney:	Not reported
Corrective Action Component:	Not reported
Appeal Initiated Date:	Not reported
Appeal Resolution Date:	Not reported
Disposition Status Date:	Not reported
Disposition Status:	Not reported
Disposition Status Description:	Not reported
Consent/Final Order Sequence Number:	Not reported
Consent/Final Order Respondent Name:	Not reported
Consent/Final Order Lead Agency:	Not reported
Enforcement Type:	Not reported
Enforcement Responsible Person:	Not reported
Enforcement Responsible Sub-Organization:	Not reported
SEP Sequence Number:	Not reported
SEP Expenditure Amount:	Not reported
SEP Scheduled Completion Date:	Not reported
SEP Actual Date:	Not reported
SEP Defaulted Date:	Not reported
SEP Type:	Not reported
SEP Type Description:	Not reported
Proposed Amount:	Not reported
Final Monetary Amount:	Not reported
Paid Amount:	Not reported
Final Count:	Not reported
Final Amount:	Not reported
Found Violation:	No
Agency Which Determined Violation:	Not reported
Violation Short Description:	Not reported
Date Violation was Determined:	Not reported
Actual Return to Compliance Date:	Not reported
Return to Compliance Qualifier:	Not reported
Violation Responsible Agency:	Not reported
Scheduled Compliance Date:	Not reported
Enforcement Identifier:	Not reported
Date of Enforcement Action:	Not reported
Enforcement Responsible Agency:	Not reported
Enforcement Docket Number:	Not reported
Enforcement Attorney:	Not reported

AMERICAS STYRENICS LLC (Continued) **1011488192**

Corrective Action Component: Not reported
Appeal Initiated Date: Not reported
Appeal Resolution Date: Not reported
Disposition Status Date: Not reported
Disposition Status: Not reported
Disposition Status Description: Not reported
Consent/Final Order Sequence Number:Not reported
Consent/Final Order Respondent Name: Not reported
Consent/Final Order Lead Agency: Not reported
Enforcement Type: Not reported
Enforcement Responsible Person: Not reported
Enforcement Responsible Sub-Organization: Not reported
SEP Sequence Number: Not reported
SEP Expenditure Amount: Not reported
SEP Scheduled Completion Date: Not reported
SEP Actual Date: Not reported
SEP Defaulted Date: Not reported
SEP Type: Not reported
SEP Type Description: Not reported
Proposed Amount: Not reported
Final Monetary Amount: Not reported
Paid Amount: Not reported
Final Count: Not reported
Final Amount: Not reported

Evaluation Action Summary:
Evaluation Date: 20151204
Evaluation Responsible Agency: State
Found Violation: No
Evaluation Type Description: COMPLIANCE EVALUATION INSPECTION ON-SITE
Evaluation Responsible Person Identifier: Not reported
Evaluation Responsible Sub-Organization: Not reported
Actual Return to Compliance Date: Not reported
Scheduled Compliance Date: Not reported
Date of Request: Not reported
Date Response Received: Not reported
Request Agency: Not reported
Former Citation: Not reported

Evaluation Date: 20210817
Evaluation Responsible Agency: EPA
Found Violation: Yes
Evaluation Type Description: COMPLIANCE EVALUATION INSPECTION ON-SITE
Evaluation Responsible Person Identifier: JSCHO
Evaluation Responsible Sub-Organization: Not reported
Actual Return to Compliance Date: Not reported
Scheduled Compliance Date: Not reported
Date of Request: Not reported
Date Response Received: Not reported
Request Agency: Not reported
Former Citation: Not reported

Evaluation Date: 20210817
Evaluation Responsible Agency: EPA
Found Violation: Yes
Evaluation Type Description: COMPLIANCE EVALUATION INSPECTION ON-SITE
Evaluation Responsible Person Identifier: JSCHO

AMERICAS STYRENICS LLC (Continued) **1011488192**

Evaluation Responsible Sub-Organization:	Not reported
Actual Return to Compliance Date:	Not reported
Scheduled Compliance Date:	Not reported
Date of Request:	Not reported
Date Response Received:	Not reported
Request Agency:	Not reported
Former Citation:	Not reported

Evaluation Date:	20190424
Evaluation Responsible Agency:	State
Found Violation:	Yes
Evaluation Type Description:	COMPLIANCE EVALUATION INSPECTION ON-SITE
Evaluation Responsible Person Identifier:	Not reported
Evaluation Responsible Sub-Organization:	Not reported
Actual Return to Compliance Date:	20190425
Scheduled Compliance Date:	Not reported
Date of Request:	Not reported
Date Response Received:	Not reported
Request Agency:	Not reported
Former Citation:	Not reported

Evaluation Date:	20190424
Evaluation Responsible Agency:	State
Found Violation:	Yes
Evaluation Type Description:	COMPLIANCE EVALUATION INSPECTION ON-SITE
Evaluation Responsible Person Identifier:	Not reported
Evaluation Responsible Sub-Organization:	Not reported
Actual Return to Compliance Date:	Not reported
Scheduled Compliance Date:	Not reported
Date of Request:	Not reported
Date Response Received:	Not reported
Request Agency:	Not reported
Former Citation:	Not reported

Evaluation Date:	20210817
Evaluation Responsible Agency:	EPA
Found Violation:	Yes
Evaluation Type Description:	COMPLIANCE EVALUATION INSPECTION ON-SITE
Evaluation Responsible Person Identifier:	JSCHO
Evaluation Responsible Sub-Organization:	Not reported
Actual Return to Compliance Date:	Not reported
Scheduled Compliance Date:	Not reported
Date of Request:	Not reported
Date Response Received:	Not reported
Request Agency:	Not reported
Former Citation:	Not reported

Evaluation Date:	20160126
Evaluation Responsible Agency:	State
Found Violation:	No
Evaluation Type Description:	COMPLIANCE EVALUATION INSPECTION ON-SITE
Evaluation Responsible Person Identifier:	Not reported
Evaluation Responsible Sub-Organization:	Not reported
Actual Return to Compliance Date:	Not reported
Scheduled Compliance Date:	Not reported
Date of Request:	Not reported
Date Response Received:	Not reported

AMERICAS STYRENICS LLC (Continued) **1011488192**

Request Agency:	Not reported
Former Citation:	Not reported
Evaluation Date:	20160419
Evaluation Responsible Agency:	State
Found Violation:	No
Evaluation Type Description:	COMPLIANCE EVALUATION INSPECTION ON-SITE
Evaluation Responsible Person Identifier:	Not reported
Evaluation Responsible Sub-Organization:	Not reported
Actual Return to Compliance Date:	Not reported
Scheduled Compliance Date:	Not reported
Date of Request:	Not reported
Date Response Received:	Not reported
Request Agency:	Not reported
Former Citation:	Not reported

D22 **CA AST** **A100344947**
West **305 CRENSHAW BLVD** **N/A**
1/8-1/4 **TORRANCE, CA**
0.132 mi.
699 ft. **Site 7 of 11 in cluster D**

Relative:
Higher

Actual:
72 ft.

AST:

Name:	Not reported
Address:	305 CRENSHAW BLVD
City/Zip:	TORRANCE,
Certified Unified Program Agencies:	Los Angeles County
Owner:	DOW CHEMICAL USA
Total Gallons:	3700
CERSID:	Not reported
Facility ID:	Not reported
Business Name:	Not reported
Phone:	Not reported
Fax:	Not reported
Mailing Address:	Not reported
Mailing Address City:	Not reported
Mailing Address State:	Not reported
Mailing Address Zip Code:	Not reported
Operator Name:	Not reported
Operator Phone:	Not reported
Owner Phone:	Not reported
Owner Mail Address:	Not reported
Owner State:	Not reported
Owner Zip Code:	Not reported
Owner Country:	Not reported
Property Owner Name:	Not reported
Property Owner Phone:	Not reported
Property Owner Mailing Address:	Not reported
Property Owner City:	Not reported
Property Owner Stat :	Not reported
Property Owner Zip Code:	Not reported
Property Owner Country:	Not reported
EPAID:	Not reported

D23 West 1/8-1/4 0.132 mi. 699 ft. | **DOW CHEMICAL USA 305 CRENSHAW BLVD TORRANCE, CA 90503** | **CA LUST CA Cortese CA EMI CA CERS** | **1006896046 N/A**

Site 8 of 11 in cluster D

Relative: Higher

Actual: 72 ft.

LUST REG 4:

Region:	4
Regional Board:	04
County:	Los Angeles
Facility Id:	905030025
Status:	Case Closed
Substance:	Solvents
Substance Quantity:	Not reported
Local Case No:	Not reported
Case Type:	Soil
Abatement Method Used at the Site:	Excavate and Dispose
Global ID:	T0603701460
W Global ID:	Not reported
Staff:	UNK
Local Agency:	19038
Cross Street:	DEL AMO
Enforcement Type:	Not reported
Date Leak Discovered:	Not reported
Date Leak First Reported:	6/18/1985
Date Leak Record Entered:	12/31/1986
Date Confirmation Began:	Not reported
Date Leak Stopped:	Not reported
Date Case Last Changed on Database:	6/17/1988
Date the Case was Closed:	1/17/1986
How Leak Discovered:	Not reported
How Leak Stopped:	Not reported
Cause of Leak:	UNK
Leak Source:	UNK
Operator:	Not reported
Water System:	Not reported
Well Name:	Not reported
Approx. Dist To Production Well (ft):	4005.1894130426806947177807551
Source of Cleanup Funding:	UNK
Preliminary Site Assessment Workplan Submitted:	Not reported
Preliminary Site Assessment Began:	Not reported
Pollution Characterization Began:	Not reported
Remediation Plan Submitted:	Not reported
Remedial Action Underway:	Not reported
Post Remedial Action Monitoring Began:	Not reported
Enforcement Action Date:	Not reported
Historical Max MTBE Date:	Not reported
Hist Max MTBE Conc in Groundwater:	Not reported
Hist Max MTBE Conc in Soil:	Not reported
Significant Interim Remedial Action Taken:	Yes
GW Qualifier:	Not reported
Soil Qualifier:	Not reported
Organization:	Not reported
Owner Contact:	Not reported
Responsible Party:	DOW CHEMICAL U.S.A.
RP Address:	305 CRENSHAW BLVD, TORRANCE CA 90503
Program:	LUST
Lat/Long:	33.8436109 / -1
Local Agency Staff:	RVB

DOW CHEMICAL USA (Continued) **1006896046**

Beneficial Use:	Not reported
Priority:	Not reported
Cleanup Fund Id:	Not reported
Suspended:	Not reported
Assigned Name:	Not reported
Summary:	TANK AND CONTAMINATED SOIL REMOVED. RWQCB LETTER SENT 1/7/86

CORTESE:

Name:	DOW CHEMICAL USA
Address:	305 CRENSHAW BLVD
City,State,Zip:	TORRANCE, CA 90503
Region:	CORTESE
Envirostor Id:	Not reported
Global ID:	T0603701460
Site/Facility Type:	LUST CLEANUP SITE
Cleanup Status:	COMPLETED - CASE CLOSED
Status Date:	Not reported
Site Code:	Not reported
Latitude:	Not reported
Longitude:	Not reported
Owner:	Not reported
Enf Type:	Not reported
Swat R:	Not reported
Flag:	active
Order No:	Not reported
Waste Discharge System No:	Not reported
Effective Date:	Not reported
Region 2:	Not reported
WID Id:	Not reported
Solid Waste Id No:	Not reported
Waste Management Uit Name:	Not reported
File Name:	Active Open

EMI:

Name:	AMERICAS STYRENICS LLC
Address:	305 CRENSHAW BLVD
City,State,Zip:	TORRANCE, CA 90503
Year:	2008
County Code:	19
Air Basin:	SC
Facility ID:	156049
Air District Name:	SC
SIC Code:	3086
Air District Name:	SOUTH COAST AQMD
Community Health Air Pollution Info System:	Not reported
Consolidated Emission Reporting Rule:	Not reported
Total Organic Hydrocarbon Gases Tons/Yr:	2.712599600843833791
Reactive Organic Gases Tons/Yr:	2.34984272812
Carbon Monoxide Emissions Tons/Yr:	.248058
NOX - Oxides of Nitrogen Tons/Yr:	1.04
SOX - Oxides of Sulphur Tons/Yr:	.0180919
Particulate Matter Tons/Yr:	.2138015
Part. Matter 10 Micrometers and Smllr Tons/Yr:	.2017615

Name:	AMERICAS STYRENICS LLC
Address:	305 CRENSHAW BLVD

DOW CHEMICAL USA (Continued) **1006896046**

City,State,Zip:	TORRANCE, CA 90503
Year:	2009
County Code:	19
Air Basin:	SC
Facility ID:	156049
Air District Name:	SC
SIC Code:	3086
Air District Name:	SOUTH COAST AQMD
Community Health Air Pollution Info System:	Not reported
Consolidated Emission Reporting Rule:	Not reported
Total Organic Hydrocarbon Gases Tons/Yr:	3.9920168812383401
Reactive Organic Gases Tons/Yr:	3.3767680024
Carbon Monoxide Emissions Tons/Yr:	0.32768000000000003
NOX - Oxides of Nitrogen Tons/Yr:	1.3400000000000001
SOX - Oxides of Sulphur Tons/Yr:	2.1447999999999998E-2
Particulate Matter Tons/Yr:	0.27683000000000002
Part. Matter 10 Micrometers and Smllr Tons/Yr:	0.26066608000000002

Name:	AMERICAS STYRENICS LLC
Address:	305 CRENSHAW BLVD
City,State,Zip:	TORRANCE, CA 90503
Year:	2010
County Code:	19
Air Basin:	SC
Facility ID:	156049
Air District Name:	SC
SIC Code:	3086
Air District Name:	SOUTH COAST AQMD
Community Health Air Pollution Info System:	Not reported
Consolidated Emission Reporting Rule:	Not reported
Total Organic Hydrocarbon Gases Tons/Yr:	3.9695472285656801
Reactive Organic Gases Tons/Yr:	3.34138
Carbon Monoxide Emissions Tons/Yr:	2.3348
NOX - Oxides of Nitrogen Tons/Yr:	1.2424599999999999
SOX - Oxides of Sulphur Tons/Yr:	2.1999999999999999E-2
Particulate Matter Tons/Yr:	0.47899999999999998
Part. Matter 10 Micrometers and Smllr Tons/Yr:	0.40161728000000002

Name:	AMERICAS STYRENICS LLC
Address:	305 CRENSHAW BLVD
City,State,Zip:	TORRANCE, CA 90503
Year:	2011
County Code:	19
Air Basin:	SC
Facility ID:	156049
Air District Name:	SC
SIC Code:	3086
Air District Name:	SOUTH COAST AQMD
Community Health Air Pollution Info System:	Not reported
Consolidated Emission Reporting Rule:	Not reported
Total Organic Hydrocarbon Gases Tons/Yr:	3.9444703914
Reactive Organic Gases Tons/Yr:	3.3599
Carbon Monoxide Emissions Tons/Yr:	2.14529
NOX - Oxides of Nitrogen Tons/Yr:	1.16505
SOX - Oxides of Sulphur Tons/Yr:	0.02219303
Particulate Matter Tons/Yr:	0.4793
Part. Matter 10 Micrometers and Smllr Tons/Yr:	0.40137406

DOW CHEMICAL USA (Continued) **1006896046**

Name:	AMERICAS STYRENICS LLC
Address:	305 CRENSHAW BLVD
City,State,Zip:	TORRANCE, CA 90503
Year:	2012
County Code:	19
Air Basin:	SC
Facility ID:	156049
Air District Name:	SC
SIC Code:	3086
Air District Name:	SOUTH COAST AQMD
Community Health Air Pollution Info System:	Not reported
Consolidated Emission Reporting Rule:	Not reported
Total Organic Hydrocarbon Gases Tons/Yr:	3.7243199988
Reactive Organic Gases Tons/Yr:	3.32108
Carbon Monoxide Emissions Tons/Yr:	2.27469
NOX - Oxides of Nitrogen Tons/Yr:	1.24248
SOX - Oxides of Sulphur Tons/Yr:	0.02153306
Particulate Matter Tons/Yr:	0.49555
Part. Matter 10 Micrometers and Smllr Tons/Yr:	0.41684172

Name:	AMERICAS STYRENICS LLC
Address:	305 CRENSHAW BLVD
City,State,Zip:	TORRANCE, CA 90503
Year:	2013
County Code:	19
Air Basin:	SC
Facility ID:	156049
Air District Name:	SC
SIC Code:	3086
Air District Name:	SOUTH COAST AQMD
Community Health Air Pollution Info System:	Not reported
Consolidated Emission Reporting Rule:	Not reported
Total Organic Hydrocarbon Gases Tons/Yr:	3.939758568
Reactive Organic Gases Tons/Yr:	3.50346
Carbon Monoxide Emissions Tons/Yr:	2.49558
NOX - Oxides of Nitrogen Tons/Yr:	1.39081
SOX - Oxides of Sulphur Tons/Yr:	0.02418297
Particulate Matter Tons/Yr:	0.31317
Part. Matter 10 Micrometers and Smllr Tons/Yr:	0.29781356

Name:	AMERICAS STYRENICS LLC
Address:	305 CRENSHAW BLVD
City,State,Zip:	TORRANCE, CA 90503
Year:	2014
County Code:	19
Air Basin:	SC
Facility ID:	156049
Air District Name:	SC
SIC Code:	3086
Air District Name:	SOUTH COAST AQMD
Community Health Air Pollution Info System:	Not reported
Consolidated Emission Reporting Rule:	Not reported
Total Organic Hydrocarbon Gases Tons/Yr:	6.1180876412
Reactive Organic Gases Tons/Yr:	4.64988
Carbon Monoxide Emissions Tons/Yr:	3.7011
NOX - Oxides of Nitrogen Tons/Yr:	1.08507
SOX - Oxides of Sulphur Tons/Yr:	0.01986

DOW CHEMICAL USA (Continued) **1006896046**

Particulate Matter Tons/Yr: 0.52493
Part. Matter 10 Micrometers and Smllr Tons/Yr: 0.4860488

Name: AMERICAS STYRENICS LLC
Address: 305 CRENSHAW BLVD
City,State,Zip: TORRANCE, CA 90503
Year: 2015
County Code: 19
Air Basin: SC
Facility ID: 156049
Air District Name: SC
SIC Code: 3086
Air District Name: SOUTH COAST AQMD
Community Health Air Pollution Info System: Not reported
Consolidated Emission Reporting Rule: Not reported
Total Organic Hydrocarbon Gases Tons/Yr: 6.1131639175
Reactive Organic Gases Tons/Yr: 4.611205405
Carbon Monoxide Emissions Tons/Yr: 4.2782093
NOX - Oxides of Nitrogen Tons/Yr: 1.0747178
SOX - Oxides of Sulphur Tons/Yr: 0.023400345
Particulate Matter Tons/Yr: 0.57754775
Part. Matter 10 Micrometers and Smllr Tons/Yr: 0.534973733

Name: AMERICAS STYRENICS LLC
Address: 305 CRENSHAW BLVD
City,State,Zip: TORRANCE, CA 90503
Year: 2016
County Code: 19
Air Basin: SC
Facility ID: 156049
Air District Name: SC
SIC Code: 2821
Air District Name: SOUTH COAST AQMD
Community Health Air Pollution Info System: Not reported
Consolidated Emission Reporting Rule: Not reported
Total Organic Hydrocarbon Gases Tons/Yr: 5.1892330905
Reactive Organic Gases Tons/Yr: 3.575991
Carbon Monoxide Emissions Tons/Yr: 4.75076
NOX - Oxides of Nitrogen Tons/Yr: 1.11
SOX - Oxides of Sulphur Tons/Yr: 0.02006252
Particulate Matter Tons/Yr: 1.098323
Part. Matter 10 Micrometers and Smllr Tons/Yr: 0.907126722

Name: AMERICAS STYRENICS LLC
Address: 305 CRENSHAW BLVD
City,State,Zip: TORRANCE, CA 90503
Year: 2017
County Code: 19
Air Basin: SC
Facility ID: 156049
Air District Name: SC
SIC Code: 2821
Air District Name: SOUTH COAST AQMD
Community Health Air Pollution Info System: Not reported
Consolidated Emission Reporting Rule: Not reported
Total Organic Hydrocarbon Gases Tons/Yr: 4.2516568268
Reactive Organic Gases Tons/Yr: 2.909916

DOW CHEMICAL USA (Continued) **1006896046**

Carbon Monoxide Emissions Tons/Yr:	3.94328
NOX - Oxides of Nitrogen Tons/Yr:	0.95
SOX - Oxides of Sulphur Tons/Yr:	0.01955745
Particulate Matter Tons/Yr:	0.909623
Part. Matter 10 Micrometers and Smllr Tons/Yr:	0.744394442

Name:	AMERICAS STYRENICS LLC
Address:	305 CRENSHAW BLVD
City,State,Zip:	TORRANCE, CA 90503
Year:	2019
County Code:	19
Air Basin:	SC
Facility ID:	156049
Air District Name:	SC
SIC Code:	2819
Air District Name:	SOUTH COAST AQMD
Community Health Air Pollution Info System:	Not reported
Consolidated Emission Reporting Rule:	Not reported
Total Organic Hydrocarbon Gases Tons/Yr:	4.663075922
Reactive Organic Gases Tons/Yr:	3.175496745
Carbon Monoxide Emissions Tons/Yr:	5.0572174
NOX - Oxides of Nitrogen Tons/Yr:	1.2695355
SOX - Oxides of Sulphur Tons/Yr:	0.027092457
Particulate Matter Tons/Yr:	1.04713195
Part. Matter 10 Micrometers and Smllr Tons/Yr:	0.8771933783

CERS:

Name:	DOW CHEMICAL USA
Address:	305 CRENSHAW BLVD
City,State,Zip:	TORRANCE, CA 90503
Site ID:	226116
CERS ID:	T0603701460
CERS Description:	Leaking Underground Storage Tank Cleanup Site

Affiliation:

Affiliation Type Desc:	Regional Board Caseworker
Entity Name:	YUE RONG - LOS ANGELES RWQCB (REGION 4)
Entity Title:	Not reported
Affiliation Address:	320 W. 4TH ST., SUITE 200
Affiliation City:	Los Angeles
Affiliation State:	CA
Affiliation Country:	Not reported
Affiliation Zip:	Not reported
Affiliation Phone:	,

Affiliation Type Desc:	Local Agency Caseworker
Entity Name:	RICHARD V. BONGARD - TORRANCE, CITY OF
Entity Title:	Not reported
Affiliation Address:	Not reported
Affiliation City:	R4 UNKNOWN
Affiliation State:	CA
Affiliation Country:	Not reported
Affiliation Zip:	Not reported
Affiliation Phone:	3106182973,

D24 West 1/8-1/4 0.132 mi. 699 ft. | **THE DOW CHEMICAL COMPANY**
305 S CRENSHAW BLVD
TORRANCE, CA 90503

Site 9 of 11 in cluster D

CA AST
CA SWEEPS UST
CA FID UST
CA DRYCLEANERS
CA EMI

S101585118
N/A

Relative: Higher

Actual: 72 ft.

AST:

Name:	AMERICAS STYRENICS, LLC
Address:	305 CRENSHAW BLVD
City/Zip:	TORRANCE,90503
Certified Unified Program Agencies:	Not reported
Owner:	AMERICAS STYRENICS LLC
Total Gallons:	Not reported
CERSID:	10117699
Facility ID:	LACoFA0008385
Business Name:	Americas Styrenics, LLC
Phone:	424-488-3720
Fax:	Not reported
Mailing Address:	305 CRENSHAW BLVD
Mailing Address City:	TORRANCE
Mailing Address State:	CA
Mailing Address Zip Code:	90501
Operator Name:	Americas Styrenics, LLC
Operator Phone:	424-488-3729
Owner Phone:	424-488-3720
Owner Mail Address:	305 CRENSHAW BLVD
Owner State:	CA
Owner Zip Code:	90503
Owner Country:	United States
Property Owner Name:	Not reported
Property Owner Phone:	Not reported
Property Owner Mailing Address:	Not reported
Property Owner City:	Not reported
Property Owner Stat :	Not reported
Property Owner Zip Code:	Not reported
Property Owner Country:	Not reported
EPAID:	CAR000193433

SWEEPS UST:

Name:	THE DOW CHEMICAL COMPANY
Address:	305 S CRENSHAW BLVD
City:	TORRANCE
Status:	Active
Comp Number:	537
Number:	1
Board Of Equalization:	Not reported
Referral Date:	05-21-93
Action Date:	05-21-93
Created Date:	10-13-89
Owner Tank Id:	UT406UN01
SWRCB Tank Id:	19-038-000537-000001
Tank Status:	A
Capacity:	5000
Active Date:	05-29-92
Tank Use:	M.V. FUEL
STG:	P
Content:	REG UNLEADED
Number Of Tanks:	1

THE DOW CHEMICAL COMPANY (Continued) **S101585118**

Name:	THE DOW CHEMICAL COMPANY
Address:	305 S CRENSHAW BLVD
City:	TORRANCE
Status:	Not reported
Comp Number:	537
Number:	Not reported
Board Of Equalization:	Not reported
Referral Date:	Not reported
Action Date:	Not reported
Created Date:	Not reported
Owner Tank Id:	Not reported
SWRCB Tank Id:	19-038-000537-000002
Tank Status:	Not reported
Capacity:	12000
Active Date:	Not reported
Tank Use:	M.V. FUEL
STG:	PRODUCT
Content:	DIESEL
Number Of Tanks:	17

Name:	THE DOW CHEMICAL COMPANY
Address:	305 S CRENSHAW BLVD
City:	TORRANCE
Status:	Not reported
Comp Number:	537
Number:	Not reported
Board Of Equalization:	Not reported
Referral Date:	Not reported
Action Date:	Not reported
Created Date:	Not reported
Owner Tank Id:	Not reported
SWRCB Tank Id:	19-038-000537-000003
Tank Status:	Not reported
Capacity:	10000
Active Date:	Not reported
Tank Use:	M.V. FUEL
STG:	PRODUCT
Content:	REG UNLEADED
Number Of Tanks:	Not reported

Name:	THE DOW CHEMICAL COMPANY
Address:	305 S CRENSHAW BLVD
City:	TORRANCE
Status:	Not reported
Comp Number:	537
Number:	Not reported
Board Of Equalization:	Not reported
Referral Date:	Not reported
Action Date:	Not reported
Created Date:	Not reported
Owner Tank Id:	Not reported
SWRCB Tank Id:	19-038-000537-000004
Tank Status:	Not reported
Capacity:	10000
Active Date:	Not reported
Tank Use:	M.V. FUEL
STG:	PRODUCT

THE DOW CHEMICAL COMPANY (Continued) **S101585118**

Content: DIESEL
Number Of Tanks: Not reported

Name: THE DOW CHEMICAL COMPANY
Address: 305 S CRENSHAW BLVD
City: TORRANCE
Status: Not reported
Comp Number: 537
Number: Not reported
Board Of Equalization: Not reported
Referral Date: Not reported
Action Date: Not reported
Created Date: Not reported
Owner Tank Id: Not reported
SWRCB Tank Id: 19-038-000537-000005
Tank Status: Not reported
Capacity: 10000
Active Date: Not reported
Tank Use: M.V. FUEL
STG: PRODUCT
Content: LEADED
Number Of Tanks: Not reported

Name: THE DOW CHEMICAL COMPANY
Address: 305 S CRENSHAW BLVD
City: TORRANCE
Status: Not reported
Comp Number: 537
Number: Not reported
Board Of Equalization: Not reported
Referral Date: Not reported
Action Date: Not reported
Created Date: Not reported
Owner Tank Id: Not reported
SWRCB Tank Id: 19-038-000537-000006
Tank Status: Not reported
Capacity: 12000
Active Date: Not reported
Tank Use: PETROLEUM
STG: PRODUCT
Content: ACETONE & XY
Number Of Tanks: Not reported

Name: THE DOW CHEMICAL COMPANY
Address: 305 S CRENSHAW BLVD
City: TORRANCE
Status: Not reported
Comp Number: 537
Number: Not reported
Board Of Equalization: Not reported
Referral Date: Not reported
Action Date: Not reported
Created Date: Not reported
Owner Tank Id: Not reported
SWRCB Tank Id: 19-038-000537-000007
Tank Status: Not reported
Capacity: 5000

THE DOW CHEMICAL COMPANY (Continued) **S101585118**

Active Date:	Not reported
Tank Use:	PETROLEUM
STG:	PRODUCT
Content:	ACETONE
Number Of Tanks:	Not reported

Name:	THE DOW CHEMICAL COMPANY
Address:	305 S CRENSHAW BLVD
City:	TORRANCE
Status:	Not reported
Comp Number:	537
Number:	Not reported
Board Of Equalization:	Not reported
Referral Date:	Not reported
Action Date:	Not reported
Created Date:	Not reported
Owner Tank Id:	Not reported
SWRCB Tank Id:	19-038-000537-000008
Tank Status:	Not reported
Capacity:	12000
Active Date:	Not reported
Tank Use:	M.V. FUEL
STG:	PRODUCT
Content:	DIESEL
Number Of Tanks:	Not reported

Name:	THE DOW CHEMICAL COMPANY
Address:	305 S CRENSHAW BLVD
City:	TORRANCE
Status:	Not reported
Comp Number:	537
Number:	Not reported
Board Of Equalization:	Not reported
Referral Date:	Not reported
Action Date:	Not reported
Created Date:	Not reported
Owner Tank Id:	Not reported
SWRCB Tank Id:	19-038-000537-000009
Tank Status:	Not reported
Capacity:	12000
Active Date:	Not reported
Tank Use:	M.V. FUEL
STG:	PRODUCT
Content:	DIESEL
Number Of Tanks:	Not reported

Name:	THE DOW CHEMICAL COMPANY
Address:	305 S CRENSHAW BLVD
City:	TORRANCE
Status:	Not reported
Comp Number:	537
Number:	Not reported
Board Of Equalization:	Not reported
Referral Date:	Not reported
Action Date:	Not reported
Created Date:	Not reported
Owner Tank Id:	Not reported

THE DOW CHEMICAL COMPANY (Continued) **S101585118**

SWRCB Tank Id:	19-038-000537-000010
Tank Status:	Not reported
Capacity:	12000
Active Date:	Not reported
Tank Use:	CHEMICAL
STG:	WASTE
Content:	LATEX WASTE
Number Of Tanks:	Not reported

Name:	THE DOW CHEMICAL COMPANY
Address:	305 S CRENSHAW BLVD
City:	TORRANCE
Status:	Not reported
Comp Number:	537
Number:	Not reported
Board Of Equalization:	Not reported
Referral Date:	Not reported
Action Date:	Not reported
Created Date:	Not reported
Owner Tank Id:	Not reported
SWRCB Tank Id:	19-038-000537-000011
Tank Status:	Not reported
Capacity:	12000
Active Date:	Not reported
Tank Use:	M.V. FUEL
STG:	PRODUCT
Content:	DIESEL
Number Of Tanks:	Not reported

Name:	THE DOW CHEMICAL COMPANY
Address:	305 S CRENSHAW BLVD
City:	TORRANCE
Status:	Not reported
Comp Number:	537
Number:	Not reported
Board Of Equalization:	Not reported
Referral Date:	Not reported
Action Date:	Not reported
Created Date:	Not reported
Owner Tank Id:	Not reported
SWRCB Tank Id:	19-038-000537-000012
Tank Status:	Not reported
Capacity:	12000
Active Date:	Not reported
Tank Use:	PETROLEUM
STG:	PRODUCT
Content:	STYRENE & ET
Number Of Tanks:	Not reported

Name:	THE DOW CHEMICAL COMPANY
Address:	305 S CRENSHAW BLVD
City:	TORRANCE
Status:	Not reported
Comp Number:	537
Number:	Not reported
Board Of Equalization:	Not reported
Referral Date:	Not reported

THE DOW CHEMICAL COMPANY (Continued) **S101585118**

Action Date:	Not reported
Created Date:	Not reported
Owner Tank Id:	Not reported
SWRCB Tank Id:	19-038-000537-000013
Tank Status:	Not reported
Capacity:	12000
Active Date:	Not reported
Tank Use:	PETROLEUM
STG:	PRODUCT
Content:	STYRENE & ET
Number Of Tanks:	Not reported

Name:	THE DOW CHEMICAL COMPANY
Address:	305 S CRENSHAW BLVD
City:	TORRANCE
Status:	Not reported
Comp Number:	537
Number:	Not reported
Board Of Equalization:	Not reported
Referral Date:	Not reported
Action Date:	Not reported
Created Date:	Not reported
Owner Tank Id:	Not reported
SWRCB Tank Id:	19-038-000537-000014
Tank Status:	Not reported
Capacity:	25000
Active Date:	Not reported
Tank Use:	PETROLEUM
STG:	PRODUCT
Content:	STYRENE & ET
Number Of Tanks:	Not reported

Name:	THE DOW CHEMICAL COMPANY
Address:	305 S CRENSHAW BLVD
City:	TORRANCE
Status:	Not reported
Comp Number:	537
Number:	Not reported
Board Of Equalization:	Not reported
Referral Date:	Not reported
Action Date:	Not reported
Created Date:	Not reported
Owner Tank Id:	Not reported
SWRCB Tank Id:	19-038-000537-000015
Tank Status:	Not reported
Capacity:	12000
Active Date:	Not reported
Tank Use:	PETROLEUM
STG:	PRODUCT
Content:	STYRENE & ET
Number Of Tanks:	Not reported

Name:	THE DOW CHEMICAL COMPANY
Address:	305 S CRENSHAW BLVD
City:	TORRANCE
Status:	Not reported
Comp Number:	537

THE DOW CHEMICAL COMPANY (Continued) **S101585118**

Number:	Not reported
Board Of Equalization:	Not reported
Referral Date:	Not reported
Action Date:	Not reported
Created Date:	Not reported
Owner Tank Id:	Not reported
SWRCB Tank Id:	19-038-000537-000016
Tank Status:	Not reported
Capacity:	12000
Active Date:	Not reported
Tank Use:	PETROLEUM
STG:	PRODUCT
Content:	STYRENE & ET
Number Of Tanks:	Not reported

Name:	THE DOW CHEMICAL COMPANY
Address:	305 S CRENSHAW BLVD
City:	TORRANCE
Status:	Not reported
Comp Number:	537
Number:	Not reported
Board Of Equalization:	Not reported
Referral Date:	Not reported
Action Date:	Not reported
Created Date:	Not reported
Owner Tank Id:	Not reported
SWRCB Tank Id:	19-038-000537-000017
Tank Status:	Not reported
Capacity:	15000
Active Date:	Not reported
Tank Use:	PETROLEUM
STG:	PRODUCT
Content:	STYRENE & ET
Number Of Tanks:	Not reported

Name:	THE DOW CHEMICAL COMPANY
Address:	305 S CRENSHAW BLVD
City:	TORRANCE
Status:	Not reported
Comp Number:	537
Number:	Not reported
Board Of Equalization:	Not reported
Referral Date:	Not reported
Action Date:	Not reported
Created Date:	Not reported
Owner Tank Id:	Not reported
SWRCB Tank Id:	19-038-000537-000018
Tank Status:	Not reported
Capacity:	12000
Active Date:	Not reported
Tank Use:	PETROLEUM
STG:	PRODUCT
Content:	STYRENE
Number Of Tanks:	Not reported

CA FID UST:
Facility ID: 19019864

THE DOW CHEMICAL COMPANY (Continued) **S101585118**

Regulated By:	UTNKA
Regulated ID:	Not reported
Cortese Code:	Not reported
SIC Code:	Not reported
Facility Phone:	3105335200
Mail To:	Not reported
Mailing Address:	305 S CRENSHAW BLVD
Mailing Address 2:	Not reported
Mailing City,St,Zip:	TORRANCE 90503
Contact:	Not reported
Contact Phone:	Not reported
DUNs Number:	Not reported
NPDES Number:	Not reported
EPA ID:	Not reported
Comments:	Not reported
Status:	Active

DRYCLEAN SOUTH COAST:

Name:	DOW CHEM U.S.A. (EIS USE)
Address:	305 S CRENSHAW BLVD
City,State,Zip:	TORRANCE, CA 90503
Facility ID:	14964
Application Number:	C31899
Permit Number:	Not reported
Status:	O
Representative Name:	Not reported
Representative Telephone:	Not reported
Permit Status:	Not reported
BCAT Number:	Not reported
BCAT Description:	Not reported
CCAT Number:	03
CCAT Description:	ADSORBER (DRY CLEANING), NON-REGENERATIV
UTM East:	0
UTM North:	0
Application Date:	06/17/1980
PO Issue Date:	12/31/9999
NAICS Code:	Not reported
SIC Code:	2819

EMI:

Name:	DOW CHEM U.S.A. (NSR USE)
Address:	305 S CRENSHAW BLVD
City,State,Zip:	TORRANCE, CA 90503
Year:	1987
County Code:	19
Air Basin:	SC
Facility ID:	800041
Air District Name:	SC
SIC Code:	2821
Air District Name:	SOUTH COAST AQMD
Community Health Air Pollution Info System:	Not reported
Consolidated Emission Reporting Rule:	Not reported
Total Organic Hydrocarbon Gases Tons/Yr:	243
Reactive Organic Gases Tons/Yr:	242
Carbon Monoxide Emissions Tons/Yr:	1
NOX - Oxides of Nitrogen Tons/Yr:	4

THE DOW CHEMICAL COMPANY (Continued) **S101585118**

SOX - Oxides of Sulphur Tons/Yr:	0
Particulate Matter Tons/Yr:	1
Part. Matter 10 Micrometers and Smllr Tons/Yr:	1

Name:	DOW CHEM U.S.A. (NSR USE)
Address:	305 S CRENSHAW BLVD
City,State,Zip:	TORRANCE, CA 90503
Year:	1990
County Code:	19
Air Basin:	SC
Facility ID:	800041
Air District Name:	SC
SIC Code:	2821
Air District Name:	SOUTH COAST AQMD
Community Health Air Pollution Info System:	Not reported
Consolidated Emission Reporting Rule:	Not reported
Total Organic Hydrocarbon Gases Tons/Yr:	325
Reactive Organic Gases Tons/Yr:	232
Carbon Monoxide Emissions Tons/Yr:	3
NOX - Oxides of Nitrogen Tons/Yr:	13
SOX - Oxides of Sulphur Tons/Yr:	0
Particulate Matter Tons/Yr:	1
Part. Matter 10 Micrometers and Smllr Tons/Yr:	1

Name:	DOW CHEM U.S.A. (NSR USE)
Address:	305 S CRENSHAW BLVD
City,State,Zip:	TORRANCE, CA 90503
Year:	1993
County Code:	19
Air Basin:	SC
Facility ID:	800041
Air District Name:	SC
SIC Code:	2821
Air District Name:	SOUTH COAST AQMD
Community Health Air Pollution Info System:	Not reported
Consolidated Emission Reporting Rule:	Not reported
Total Organic Hydrocarbon Gases Tons/Yr:	168
Reactive Organic Gases Tons/Yr:	1
Carbon Monoxide Emissions Tons/Yr:	2
NOX - Oxides of Nitrogen Tons/Yr:	2
SOX - Oxides of Sulphur Tons/Yr:	0
Particulate Matter Tons/Yr:	0
Part. Matter 10 Micrometers and Smllr Tons/Yr:	0

Name:	DOW CHEM U.S.A. (NSR USE)
Address:	305 S CRENSHAW BLVD
City,State,Zip:	TORRANCE, CA 90503
Year:	1995
County Code:	19
Air Basin:	SC
Facility ID:	800041
Air District Name:	SC
SIC Code:	2821
Air District Name:	SOUTH COAST AQMD
Community Health Air Pollution Info System:	Not reported
Consolidated Emission Reporting Rule:	Not reported
Total Organic Hydrocarbon Gases Tons/Yr:	168

THE DOW CHEMICAL COMPANY (Continued) **S101585118**

Reactive Organic Gases Tons/Yr:	1
Carbon Monoxide Emissions Tons/Yr:	2
NOX - Oxides of Nitrogen Tons/Yr:	2
SOX - Oxides of Sulphur Tons/Yr:	0
Particulate Matter Tons/Yr:	0
Part. Matter 10 Micrometers and Smllr Tons/Yr:	0

Name:	DOW CHEM U.S.A. (NSR USE)
Address:	305 S CRENSHAW BLVD
City,State,Zip:	TORRANCE, CA 90503
Year:	1996
County Code:	19
Air Basin:	SC
Facility ID:	800041
Air District Name:	SC
SIC Code:	2821
Air District Name:	SOUTH COAST AQMD
Community Health Air Pollution Info System:	Not reported
Consolidated Emission Reporting Rule:	Not reported
Total Organic Hydrocarbon Gases Tons/Yr:	248
Reactive Organic Gases Tons/Yr:	4
Carbon Monoxide Emissions Tons/Yr:	2
NOX - Oxides of Nitrogen Tons/Yr:	3
SOX - Oxides of Sulphur Tons/Yr:	0
Particulate Matter Tons/Yr:	1
Part. Matter 10 Micrometers and Smllr Tons/Yr:	0

Name:	DOW CHEM U.S.A. (NSR USE)
Address:	305 S CRENSHAW BLVD
City,State,Zip:	TORRANCE, CA 90503
Year:	1997
County Code:	19
Air Basin:	SC
Facility ID:	800041
Air District Name:	SC
SIC Code:	2821
Air District Name:	SOUTH COAST AQMD
Community Health Air Pollution Info System:	Not reported
Consolidated Emission Reporting Rule:	Not reported
Total Organic Hydrocarbon Gases Tons/Yr:	219
Reactive Organic Gases Tons/Yr:	219
Carbon Monoxide Emissions Tons/Yr:	3
NOX - Oxides of Nitrogen Tons/Yr:	4
SOX - Oxides of Sulphur Tons/Yr:	0
Particulate Matter Tons/Yr:	1
Part. Matter 10 Micrometers and Smllr Tons/Yr:	1

Name:	DOW CHEM U.S.A. (NSR USE)
Address:	305 S CRENSHAW BLVD
City,State,Zip:	TORRANCE, CA 90503
Year:	1998
County Code:	19
Air Basin:	SC
Facility ID:	800041
Air District Name:	SC
SIC Code:	2821
Air District Name:	SOUTH COAST AQMD

THE DOW CHEMICAL COMPANY (Continued) **S101585118**

Community Health Air Pollution Info System:	Not reported
Consolidated Emission Reporting Rule:	Not reported
Total Organic Hydrocarbon Gases Tons/Yr:	220
Reactive Organic Gases Tons/Yr:	219
Carbon Monoxide Emissions Tons/Yr:	3
NOX - Oxides of Nitrogen Tons/Yr:	4
SOX - Oxides of Sulphur Tons/Yr:	0
Particulate Matter Tons/Yr:	1
Part. Matter 10 Micrometers and Smllr Tons/Yr:	1

Name:	DOW CHEM U.S.A. (NSR USE)
Address:	305 S CRENSHAW BLVD
City,State,Zip:	TORRANCE, CA 90503
Year:	1999
County Code:	19
Air Basin:	SC
Facility ID:	800041
Air District Name:	SC
SIC Code:	2821
Air District Name:	SOUTH COAST AQMD
Community Health Air Pollution Info System:	Not reported
Consolidated Emission Reporting Rule:	Not reported
Total Organic Hydrocarbon Gases Tons/Yr:	219
Reactive Organic Gases Tons/Yr:	219
Carbon Monoxide Emissions Tons/Yr:	3
NOX - Oxides of Nitrogen Tons/Yr:	4
SOX - Oxides of Sulphur Tons/Yr:	0
Particulate Matter Tons/Yr:	1
Part. Matter 10 Micrometers and Smllr Tons/Yr:	1

Name:	DOW CHEM U.S.A. (NSR USE)
Address:	305 S CRENSHAW BLVD
City,State,Zip:	TORRANCE, CA 90503
Year:	2000
County Code:	19
Air Basin:	SC
Facility ID:	800041
Air District Name:	SC
SIC Code:	2821
Air District Name:	SOUTH COAST AQMD
Community Health Air Pollution Info System:	Not reported
Consolidated Emission Reporting Rule:	Not reported
Total Organic Hydrocarbon Gases Tons/Yr:	219
Reactive Organic Gases Tons/Yr:	219
Carbon Monoxide Emissions Tons/Yr:	3
NOX - Oxides of Nitrogen Tons/Yr:	4
SOX - Oxides of Sulphur Tons/Yr:	0
Particulate Matter Tons/Yr:	1
Part. Matter 10 Micrometers and Smllr Tons/Yr:	1

Name:	DOW CHEM U.S.A. (NSR USE)
Address:	305 S CRENSHAW BLVD
City,State,Zip:	TORRANCE, CA 90503
Year:	2001
County Code:	19
Air Basin:	SC
Facility ID:	800041

THE DOW CHEMICAL COMPANY (Continued) **S101585118**

Air District Name:	SC
SIC Code:	2821
Air District Name:	SOUTH COAST AQMD
Community Health Air Pollution Info System:	Y
Consolidated Emission Reporting Rule:	Not reported
Total Organic Hydrocarbon Gases Tons/Yr:	4
Reactive Organic Gases Tons/Yr:	4
Carbon Monoxide Emissions Tons/Yr:	2
NOX - Oxides of Nitrogen Tons/Yr:	3
SOX - Oxides of Sulphur Tons/Yr:	0
Particulate Matter Tons/Yr:	1
Part. Matter 10 Micrometers and Smllr Tons/Yr:	0

Name:	DOW CHEM U.S.A. (NSR USE)
Address:	305 S CRENSHAW BLVD
City,State,Zip:	TORRANCE, CA 90503
Year:	2002
County Code:	19
Air Basin:	SC
Facility ID:	800041
Air District Name:	SC
SIC Code:	2821
Air District Name:	SOUTH COAST AQMD
Community Health Air Pollution Info System:	Not reported
Consolidated Emission Reporting Rule:	Not reported
Total Organic Hydrocarbon Gases Tons/Yr:	198
Reactive Organic Gases Tons/Yr:	135
Carbon Monoxide Emissions Tons/Yr:	2
NOX - Oxides of Nitrogen Tons/Yr:	2
SOX - Oxides of Sulphur Tons/Yr:	0
Particulate Matter Tons/Yr:	0
Part. Matter 10 Micrometers and Smllr Tons/Yr:	0

Name:	DOW CHEM U.S.A. (NSR USE)
Address:	305 S CRENSHAW BLVD
City,State,Zip:	TORRANCE, CA 90503
Year:	2003
County Code:	19
Air Basin:	SC
Facility ID:	800041
Air District Name:	SC
SIC Code:	2821
Air District Name:	SOUTH COAST AQMD
Community Health Air Pollution Info System:	Not reported
Consolidated Emission Reporting Rule:	Not reported
Total Organic Hydrocarbon Gases Tons/Yr:	198
Reactive Organic Gases Tons/Yr:	135
Carbon Monoxide Emissions Tons/Yr:	2
NOX - Oxides of Nitrogen Tons/Yr:	2
SOX - Oxides of Sulphur Tons/Yr:	0
Particulate Matter Tons/Yr:	0
Part. Matter 10 Micrometers and Smllr Tons/Yr:	0

Name:	DOW CHEM U.S.A. (NSR USE)
Address:	305 S CRENSHAW BLVD
City,State,Zip:	TORRANCE, CA 90503
Year:	2004

THE DOW CHEMICAL COMPANY (Continued) **S101585118**

County Code:	19
Air Basin:	SC
Facility ID:	800041
Air District Name:	SC
SIC Code:	2821
Air District Name:	SOUTH COAST AQMD
Community Health Air Pollution Info System:	Y
Consolidated Emission Reporting Rule:	Not reported
Total Organic Hydrocarbon Gases Tons/Yr:	198.4215493
Reactive Organic Gases Tons/Yr:	134.96
Carbon Monoxide Emissions Tons/Yr:	2.2223
NOX - Oxides of Nitrogen Tons/Yr:	1.8538
SOX - Oxides of Sulphur Tons/Yr:	0.04041
Particulate Matter Tons/Yr:	0.47181
Part. Matter 10 Micrometers and Smllr Tons/Yr:	0.45

Name:	DOW CHEM U.S.A. (NSR USE)
Address:	305 S CRENSHAW BLVD
City,State,Zip:	TORRANCE, CA 90503
Year:	2005
County Code:	19
Air Basin:	SC
Facility ID:	800041
Air District Name:	SC
SIC Code:	2821
Air District Name:	SOUTH COAST AQMD
Community Health Air Pollution Info System:	Not reported
Consolidated Emission Reporting Rule:	Not reported
Total Organic Hydrocarbon Gases Tons/Yr:	3.86187
Reactive Organic Gases Tons/Yr:	3.596233
Carbon Monoxide Emissions Tons/Yr:	2.0035
NOX - Oxides of Nitrogen Tons/Yr:	1.69265
SOX - Oxides of Sulphur Tons/Yr:	.03765
Particulate Matter Tons/Yr:	.5664
Part. Matter 10 Micrometers and Smllr Tons/Yr:	.5261064

Name:	DOW CHEM U.S.A. (NSR USE)
Address:	305 S CRENSHAW BLVD
City,State,Zip:	TORRANCE, CA 90503
Year:	2006
County Code:	19
Air Basin:	SC
Facility ID:	800041
Air District Name:	SC
SIC Code:	2821
Air District Name:	SOUTH COAST AQMD
Community Health Air Pollution Info System:	Not reported
Consolidated Emission Reporting Rule:	Not reported
Total Organic Hydrocarbon Gases Tons/Yr:	5.203128711028554810
Reactive Organic Gases Tons/Yr:	4.271
Carbon Monoxide Emissions Tons/Yr:	1.005
NOX - Oxides of Nitrogen Tons/Yr:	2.323
SOX - Oxides of Sulphur Tons/Yr:	.052
Particulate Matter Tons/Yr:	.599
Part. Matter 10 Micrometers and Smllr Tons/Yr:	.56215

Name:	DOW CHEM U.S.A. (NSR USE)

THE DOW CHEMICAL COMPANY (Continued) **S101585118**

Address:	305 S CRENSHAW BLVD
City,State,Zip:	TORRANCE, CA 90503
Year:	2007
County Code:	19
Air Basin:	SC
Facility ID:	800041
Air District Name:	SC
SIC Code:	2821
Air District Name:	SOUTH COAST AQMD
Community Health Air Pollution Info System:	Not reported
Consolidated Emission Reporting Rule:	Not reported
Total Organic Hydrocarbon Gases Tons/Yr:	5.203128711028554810
Reactive Organic Gases Tons/Yr:	4.271
Carbon Monoxide Emissions Tons/Yr:	1.005
NOX - Oxides of Nitrogen Tons/Yr:	2.323
SOX - Oxides of Sulphur Tons/Yr:	.052
Particulate Matter Tons/Yr:	.599
Part. Matter 10 Micrometers and Smllr Tons/Yr:	.56215

Name:	DOW CHEM U.S.A. (NSR USE)
Address:	305 S CRENSHAW BLVD
City,State,Zip:	TORRANCE, CA 90503
Year:	2008
County Code:	19
Air Basin:	SC
Facility ID:	800041
Air District Name:	SC
SIC Code:	5162
Air District Name:	SOUTH COAST AQMD
Community Health Air Pollution Info System:	Not reported
Consolidated Emission Reporting Rule:	Not reported
Total Organic Hydrocarbon Gases Tons/Yr:	1.724748458674263729
Reactive Organic Gases Tons/Yr:	1.502515806
Carbon Monoxide Emissions Tons/Yr:	.213362
NOX - Oxides of Nitrogen Tons/Yr:	.8272695
SOX - Oxides of Sulphur Tons/Yr:	.0098797
Particulate Matter Tons/Yr:	1.8373805
Part. Matter 10 Micrometers and Smllr Tons/Yr:	1.098217956

Name:	DOW CHEM U.S.A. (NSR USE)
Address:	305 S CRENSHAW BLVD
City,State,Zip:	TORRANCE, CA 90503
Year:	2009
County Code:	19
Air Basin:	SC
Facility ID:	800041
Air District Name:	SC
SIC Code:	5162
Air District Name:	SOUTH COAST AQMD
Community Health Air Pollution Info System:	Not reported
Consolidated Emission Reporting Rule:	Not reported
Total Organic Hydrocarbon Gases Tons/Yr:	0.260839189095318
Reactive Organic Gases Tons/Yr:	0.15654999999999999
Carbon Monoxide Emissions Tons/Yr:	8.9999999999999997E-2
NOX - Oxides of Nitrogen Tons/Yr:	0.5
SOX - Oxides of Sulphur Tons/Yr:	1.1490999999999999E-3
Particulate Matter Tons/Yr:	0.90203999999999995

THE DOW CHEMICAL COMPANY (Continued) **S101585118**

Part. Matter 10 Micrometers and Smllr Tons/Yr:0.52277435999999999

D25
West
1/8-1/4
0.132 mi.
699 ft.

Relative:
Higher

Actual:
72 ft.

AMERICAS STYRENICS, LLC
305 CRENSHAW BLVD
TORRANCE, CA 90503

Site 10 of 11 in cluster D

CA ENVIROSTOR **S100229499**
CA LUST **N/A**
CA CERS HAZ WASTE
CA CERS TANKS
CA CHMIRS
CA DRYCLEANERS
CA ICE
CA HIST CORTESE
CA NPDES
CA WDS
CA CIWQS
CA CERS

ENVIROSTOR:

Name:	THE DOW CHEMICAL COMPANY
Address:	305 CRENSHAW BLVD
City,State,Zip:	TORRANCE, CA 905030000
Facility ID:	80001640
Status:	Active
Status Date:	01/01/2008
Site Code:	400050
Site Type:	Corrective Action
Site Type Detailed:	Corrective Action
Acres:	52
NPL:	NO
Regulatory Agencies:	SMBRP
Lead Agency:	WM
Program Manager:	Vu Nguyen
Supervisor:	Allan Plaza
Division Branch:	Cleanup Chatsworth
Assembly:	66
Senate:	35
Special Program:	Not reported
Restricted Use:	NO
Site Mgmt Req:	NONE SPECIFIED
Funding:	Not reported
Latitude:	33.84543
Longitude:	-118.3319
APN:	7352002017
Past Use:	ABOVE GROUND STORAGE TANKS, HAZARDOUS WASTE STORAGE - TANKS/CONTAINERS, MAINTENANCE / CLEANING, MANUFACTURING - CHEMICALS, WASTE WATER PONDS
Potential COC:	Benzene Tetrachloroethylene (PCE Trichloroethylene (TCE Ethylbenzene Isopropylbenzene (see Cumene Styrene Xylenes
Confirmed COC:	30003-NO 30022-NO 30498-NO 30272-NO 30593-NO 30525-NO 30027-NO
Potential Description:	IA, SOIL, UE
Alias Name:	7352002017
Alias Type:	APN
Alias Name:	CAD009547050
Alias Type:	EPA Identification Number
Alias Name:	110000475138
Alias Type:	EPA (FRS #)
Alias Name:	WDR100052418
Alias Type:	GeoTracker Global ID
Alias Name:	400050
Alias Type:	Project Code (Site Code)

AMERICAS STYRENICS, LLC (Continued) **S100229499**

Alias Name: 19280123
Alias Type: Envirostor ID Number
Alias Name: 80001640
Alias Type: Envirostor ID Number

Completed Info:

Completed Area Name: PROJECT WIDE
Completed Sub Area Name: Not reported
Completed Document Type: Monitoring Report
Completed Date: 06/28/2019
Comments: Not reported

Completed Area Name: PROJECT WIDE
Completed Sub Area Name: Not reported
Completed Document Type: Corrective Measures Study Workplan
Completed Date: 10/31/2019
Comments: Not reported

Completed Area Name: PROJECT WIDE
Completed Sub Area Name: Not reported
Completed Document Type: Monitoring Report
Completed Date: 06/10/2020
Comments: Not reported

Completed Area Name: PROJECT WIDE
Completed Sub Area Name: Not reported
Completed Document Type: Public Notice
Completed Date: 09/14/2020
Comments: Not reported

Completed Area Name: PROJECT WIDE
Completed Sub Area Name: Not reported
Completed Document Type: Pilot Study/Treatability Workplan
Completed Date: 05/19/2020
Comments: Not reported

Completed Area Name: PROJECT WIDE
Completed Sub Area Name: Not reported
Completed Document Type: Corrective Measures Study Report
Completed Date: 07/31/2020
Comments: Not reported

Completed Area Name: PROJECT WIDE
Completed Sub Area Name: Not reported
Completed Document Type: Community Profile
Completed Date: 09/08/2020
Comments: Not reported

Completed Area Name: PROJECT WIDE
Completed Sub Area Name: Not reported
Completed Document Type: Fact Sheets
Completed Date: 09/08/2020
Comments: Not reported

Completed Area Name: PROJECT WIDE
Completed Sub Area Name: Not reported
Completed Document Type: Pilot Study/Treatability Workplan
Completed Date: 12/10/2020

AMERICAS STYRENICS, LLC (Continued) **S100229499**

Comments: Not reported

Completed Area Name: PROJECT WIDE
Completed Sub Area Name: Not reported
Completed Document Type: Public Notice
Completed Date: 12/10/2020
Comments: Not reported

Completed Area Name: PROJECT WIDE
Completed Sub Area Name: Not reported
Completed Document Type: Monitoring Report
Completed Date: 10/28/2021
Comments: Not reported

Completed Area Name: PROJECT WIDE
Completed Sub Area Name: Not reported
Completed Document Type: Interim Measures Questionnaire
Completed Date: 09/28/1994
Comments: Not reported

Completed Area Name: PROJECT WIDE
Completed Sub Area Name: Not reported
Completed Document Type: RCRA Facility Assessment Report
Completed Date: 02/10/1993
Comments: Not reported

Completed Area Name: PROJECT WIDE
Completed Sub Area Name: Not reported
Completed Document Type: Interim Measures Questionnaire
Completed Date: 02/07/2007
Comments: Removal of free product in groundwater

Completed Area Name: PROJECT WIDE
Completed Sub Area Name: Not reported
Completed Document Type: Preliminary Assessment Report
Completed Date: 10/01/1985
Comments: Not reported

Completed Area Name: PROJECT WIDE
Completed Sub Area Name: Not reported
Completed Document Type: RFI Workplan
Completed Date: 04/15/2004
Comments: Groundwater investigation.

Completed Area Name: PROJECT WIDE
Completed Sub Area Name: Not reported
Completed Document Type: RFI Report
Completed Date: 06/30/2003
Comments: RFI FOR SOIL INVESTIGATION.

Completed Area Name: PROJECT WIDE
Completed Sub Area Name: Not reported
Completed Document Type: RFI Workplan
Completed Date: 12/06/2000
Comments: Not reported

Completed Area Name: PROJECT WIDE

AMERICAS STYRENICS, LLC (Continued) **S100229499**

Completed Sub Area Name: Not reported
Completed Document Type: Preliminary Assessment Report
Completed Date: 12/17/1986
Comments: Not reported

Completed Area Name: PROJECT WIDE
Completed Sub Area Name: Not reported
Completed Document Type: RFI Report
Completed Date: 04/05/2012
Comments: Not reported

Completed Area Name: PROJECT WIDE
Completed Sub Area Name: Not reported
Completed Document Type: RFI Workplan Addendum
Completed Date: 05/24/2012
Comments: Not reported

Completed Area Name: PROJECT WIDE
Completed Sub Area Name: Not reported
Completed Document Type: Monitoring Report
Completed Date: 09/08/2011
Comments: DTSC concurs with the monitoring report.

Completed Area Name: PROJECT WIDE
Completed Sub Area Name: Not reported
Completed Document Type: RFI Report
Completed Date: 10/30/2012
Comments: Not reported

Completed Area Name: PROJECT WIDE
Completed Sub Area Name: Not reported
Completed Document Type: Interim Measures Implementation Report
Completed Date: 06/27/2013
Comments: Not reported

Completed Area Name: PROJECT WIDE
Completed Sub Area Name: Not reported
Completed Document Type: Monitoring Report
Completed Date: 04/18/2013
Comments: GW monitoring report reviewed. No problems uncovered. Recommendation for approval delivered verbally 3/28 and in e-mail 4/18/2013 by geologist.

Completed Area Name: PROJECT WIDE
Completed Sub Area Name: Not reported
Completed Document Type: Other Report
Completed Date: 06/18/2013
Comments: Document reviewed and approved.

Completed Area Name: PROJECT WIDE
Completed Sub Area Name: Not reported
Completed Document Type: Pilot Study/Treatability Workplan
Completed Date: 09/12/2013
Comments: Not reported

Completed Area Name: PROJECT WIDE
Completed Sub Area Name: Not reported

AMERICAS STYRENICS, LLC (Continued) **S100229499**

Completed Document Type: Technical Workplan
Completed Date: 01/16/2014
Comments: Not reported

Completed Area Name: PROJECT WIDE
Completed Sub Area Name: Not reported
Completed Document Type: Other Report
Completed Date: 08/20/2013
Comments: FYI.

Completed Area Name: PROJECT WIDE
Completed Sub Area Name: Not reported
Completed Document Type: Technical Workplan
Completed Date: 02/22/2013
Comments: Reviewed and approved.

Completed Area Name: PROJECT WIDE
Completed Sub Area Name: Not reported
Completed Document Type: Monitoring Report
Completed Date: 05/09/2014
Comments: DTSC has no comments.

Completed Area Name: Container Storage Area
Completed Sub Area Name: Not reported
Completed Document Type: RFI Report
Completed Date: 06/17/2015
Comments: Not reported

Completed Area Name: T-307
Completed Sub Area Name: Not reported
Completed Document Type: RFI Report
Completed Date: 06/17/2015
Comments: Not reported

Completed Area Name: PROJECT WIDE
Completed Sub Area Name: Not reported
Completed Document Type: Monitoring Report
Completed Date: 03/25/2015
Comments: No comments.

Completed Area Name: PROJECT WIDE
Completed Sub Area Name: Not reported
Completed Document Type: RFI Workplan Addendum
Completed Date: 06/30/2015
Comments: Not reported

Completed Area Name: PROJECT WIDE
Completed Sub Area Name: Not reported
Completed Document Type: RFI Report
Completed Date: 11/30/2016
Comments: Any investigation would be deferred to Consent Agreement.

Completed Area Name: PROJECT WIDE
Completed Sub Area Name: Not reported
Completed Document Type: RFI Report
Completed Date: 06/08/2017
Comments: Investigation field work completed by geologist.

AMERICAS STYRENICS, LLC (Continued) **S100229499**

Completed Area Name: PROJECT WIDE
Completed Sub Area Name: Not reported
Completed Document Type: RFI Report
Completed Date: 05/02/2019
Comments: Not reported

Completed Area Name: PROJECT WIDE
Completed Sub Area Name: Not reported
Completed Document Type: Monitoring Report
Completed Date: 05/14/2018
Comments: Not reported

Completed Area Name: PROJECT WIDE
Completed Sub Area Name: Not reported
Completed Document Type: Monitoring Report
Completed Date: 05/14/2018
Comments: No comment.

Completed Area Name: PROJECT WIDE
Completed Sub Area Name: Not reported
Completed Document Type: Remedy Selection and Statement of Basis
Completed Date: 12/01/2020
Comments: Not reported

Completed Area Name: PROJECT WIDE
Completed Sub Area Name: Not reported
Completed Document Type: CEQA - Notice of Exemption
Completed Date: 12/03/2020
Comments: Not reported

Completed Area Name: PROJECT WIDE
Completed Sub Area Name: Not reported
Completed Document Type: Interim Measures Questionnaire
Completed Date: 05/19/2020
Comments: Not reported

Completed Area Name: PROJECT WIDE
Completed Sub Area Name: Not reported
Completed Document Type: Annual Oversight Cost Estimate
Completed Date: 10/01/2020
Comments: Not reported

Completed Area Name: PROJECT WIDE
Completed Sub Area Name: Not reported
Completed Document Type: Annual Oversight Cost Estimate
Completed Date: 10/06/2021
Comments: Not reported

Completed Area Name: PROJECT WIDE
Completed Sub Area Name: Not reported
Completed Document Type: Annual Oversight Cost Estimate
Completed Date: 10/13/2015
Comments: Uploaded and mailed out.

Completed Area Name: PROJECT WIDE
Completed Sub Area Name: Not reported
Completed Document Type: Annual Oversight Cost Estimate

AMERICAS STYRENICS, LLC (Continued) **S100229499**

Completed Date: 09/27/2018
Comments: Completed.

Completed Area Name: PROJECT WIDE
Completed Sub Area Name: Not reported
Completed Document Type: Human Exposure Controlled
Completed Date: 09/27/2012
Comments: Not reported

Completed Area Name: PROJECT WIDE
Completed Sub Area Name: Not reported
Completed Document Type: Groundwater Migration Controlled
Completed Date: 06/30/2014
Comments: Not reported

Completed Area Name: PROJECT WIDE
Completed Sub Area Name: Not reported
Completed Document Type: Corrective Action Oversight Cost Recovery Estimate
Completed Date: 10/24/2013
Comments: Cost estimate for 2013/2014.

Completed Area Name: Boilers U-304 & U-305
Completed Sub Area Name: Not reported
Completed Document Type: Certification
Completed Date: 06/30/2014
Comments: Not reported

Completed Area Name: Container Storage Area
Completed Sub Area Name: Not reported
Completed Document Type: Certification
Completed Date: 06/17/2015
Comments: Not reported

Completed Area Name: T-307
Completed Sub Area Name: Not reported
Completed Document Type: Certification
Completed Date: 06/17/2015
Comments: Not reported

Completed Area Name: PROJECT WIDE
Completed Sub Area Name: Not reported
Completed Document Type: Annual Oversight Cost Estimate
Completed Date: 10/09/2014
Comments: Not reported

Completed Area Name: PROJECT WIDE
Completed Sub Area Name: Not reported
Completed Document Type: * Historical Operating Permit Authority
Completed Date: 06/18/1996
Comments: Not reported

Future Area Name: Not reported
Future Sub Area Name: Not reported
Future Document Type: Not reported
Future Due Date: Not reported
Schedule Area Name: PROJECT WIDE
Schedule Sub Area Name: Not reported

AMERICAS STYRENICS, LLC (Continued) **S100229499**

Schedule Document Type: Remedy Construction Complete
Schedule Due Date: 06/30/2022
Schedule Revised Date: Not reported
Schedule Area Name: PROJECT WIDE
Schedule Sub Area Name: Not reported
Schedule Document Type: Land Use Restriction
Schedule Due Date: 04/29/2021
Schedule Revised Date: Not reported
Schedule Area Name: PROJECT WIDE
Schedule Sub Area Name: Not reported
Schedule Document Type: Remedial Action Completion Report
Schedule Due Date: 12/15/2021
Schedule Revised Date: Not reported

Name: DOW CHEMICAL - TORRANCE
Address: 305 CRENSHAW BOULEVARD
City,State,Zip: TORRANCE, CA 90503
Facility ID: 19280123
Status: Refer: RCRA
Status Date: 03/01/1995
Site Code: 601125
Site Type: Historical
Site Type Detailed: * Historical
Acres: Not reported
NPL: NO
Regulatory Agencies: NONE SPECIFIED
Lead Agency: NONE SPECIFIED
Program Manager: Not reported
Supervisor: * Mmonroy
Division Branch: Cleanup Cypress
Assembly: 66
Senate: 35
Special Program: * Site Char & Assess Grant (CERCLA 104)
Restricted Use: NO
Site Mgmt Req: NONE SPECIFIED
Funding: Not reported
Latitude: 33.84625
Longitude: -118.3296
APN: NONE SPECIFIED
Past Use: NONE SPECIFIED
Potential COC: * HYDROCARBON SOLVENTS * OXYGENATED SOLVENTS * CONTAMINATED SOIL Asbestos Containing Materials (ACM * STILL BOTTOMS WITH HALOGENATED ORGANICS * UNSPECIFIED SOLVENT MIXTURES * WASTE OIL & MIXED OIL * LATEX WASTE * POLYMERIC RESIN WASTE Polychlorinated biphenyls (PCBs
Confirmed COC: NONE SPECIFIED
Potential Description: NONE SPECIFIED
Alias Name: CHANSLOR-CANFIELD MIDWAY OIL COMPANY
Alias Type: Alternate Name
Alias Name: DOW CHEMICAL - TORRANCE (WESTERN DIV)
Alias Type: Alternate Name
Alias Name: SANTA FE ENERGY COMPANY
Alias Type: Alternate Name
Alias Name: CAD009547050
Alias Type: EPA Identification Number
Alias Name: 110000475138
Alias Type: EPA (FRS #)
Alias Name: 300050

AMERICAS STYRENICS, LLC (Continued) **S100229499**

Alias Type: Project Code (Site Code)
Alias Name: 601125
Alias Type: Project Code (Site Code)
Alias Name: 19280123
Alias Type: Envirostor ID Number

Completed Info:
Completed Area Name: PROJECT WIDE
Completed Sub Area Name: Not reported
Completed Document Type: * Discovery
Completed Date: 09/04/1981
Comments: Facility identified via tip; Referral by ASP (Sac) employee.

Completed Area Name: PROJECT WIDE
Completed Sub Area Name: Not reported
Completed Document Type: Site Screening
Completed Date: 03/01/1995
Comments: NFA for Site Mitigation Operations, this is a RCRA facility.

Future Area Name: Not reported
Future Sub Area Name: Not reported
Future Document Type: Not reported
Future Due Date: Not reported
Schedule Area Name: Not reported
Schedule Sub Area Name: Not reported
Schedule Document Type: Not reported
Schedule Due Date: Not reported
Schedule Revised Date: Not reported

LUST:
Name: DOW CHEMICAL USA
Address: 305 CRENSHAW BLVD
City,State,Zip: TORRANCE, CA 90503
Lead Agency: LOS ANGELES RWQCB (REGION 4)
Case Type: LUST Cleanup Site
Geo Track: http://geotracker.waterboards.ca.gov/profile_report.asp?global_id=T0603701460
Global Id: T0603701460
Latitude: 33.846253
Longitude: -118.329613
Status: Completed - Case Closed
Status Date: 01/17/1986
Case Worker: YR
RB Case Number: 905030025
Local Agency: TORRANCE, CITY OF
File Location: Not reported
Local Case Number: Not reported
Potential Media Affect: Soil
Potential Contaminants of Concern: * Solvents
Site History: Not reported

LUST:
Global Id: T0603701460
Contact Type: Regional Board Caseworker
Contact Name: YUE RONG
Organization Name: LOS ANGELES RWQCB (REGION 4)
Address: 320 W. 4TH ST., SUITE 200
City: Los Angeles
Email: yrong@waterboards.ca.gov

AMERICAS STYRENICS, LLC (Continued) **S100229499**

Phone Number: Not reported

Global Id: T0603701460
Contact Type: Local Agency Caseworker
Contact Name: RICHARD V. BONGARD
Organization Name: TORRANCE, CITY OF
Address: Not reported
City: R4 UNKNOWN
Email: Not reported
Phone Number: 3106182973

LUST:
Global Id: T0603701460
Action Type: Other
Date: 06/18/1985
Action: Leak Reported

LUST:
Global Id: T0603701460
Status: Open - Case Begin Date
Status Date: 06/18/1985

Global Id: T0603701460
Status: Completed - Case Closed
Status Date: 01/17/1986

CERS HAZ WASTE:
Name: AMERICAS STYRENICS, LLC
Address: 305 CRENSHAW BLVD
City,State,Zip: TORRANCE, CA 90503
Site ID: 5488
CERS ID: 10117699
CERS Description: Hazardous Waste Generator

Name: AMERICAS STYRENICS, LLC
Address: 305 CRENSHAW BLVD
City,State,Zip: TORRANCE, CA 90503
Site ID: 5488
CERS ID: 10117699
CERS Description: RCRA LQ HW Generator

CERS TANKS:
Name: AMERICAS STYRENICS, LLC
Address: 305 CRENSHAW BLVD
City,State,Zip: TORRANCE, CA 90503
Site ID: 5488
CERS ID: 10117699
CERS Description: Aboveground Petroleum Storage

CHMIRS:
Name: Not reported
Address: 305 CRENSHAW
City,State,Zip: TORRANCE, CA 90503-1701
OES Incident Number: 801677

AMERICAS STYRENICS, LLC (Continued) **S100229499**

OES notification:	Not reported
OES Date:	Not reported
OES Time:	Not reported
Date Completed:	**24-MAY-88**
Property Use:	762
Agency Id Number:	19200
Agency Incident Number:	87983
Time Notified:	1942
Time Completed:	2015
Surrounding Area:	767
Estimated Temperature:	65
Property Management:	P
More Than Two Substances Involved?:	N
Resp Agncy Personel # Of Decontaminated:	Not reported
Responding Agency Personel # Of Injuries:	Not reported
Responding Agency Personel # Of Fatalities:	Not reported
Others Number Of Decontaminated:	Not reported
Others Number Of Injuries:	Not reported
Others Number Of Fatalities:	Not reported
Vehicle Make/year:	Not reported
Vehicle License Number:	Not reported
Vehicle State:	Not reported
Vehicle Id Number:	Not reported
CA DOT PUC/ICC Number:	Not reported
Company Name:	Not reported
Reporting Officer Name/ID:	DOUGLAS K MATSON (5950)
Report Date:	23-MAY-88
Facility Telephone:	213 618-2920
Waterway Involved:	Not reported
Waterway:	Not reported
Spill Site:	Not reported
Cleanup By:	Not reported
Containment:	Not reported
What Happened:	Not reported
Type:	Not reported
Measure:	Not reported
Other:	Not reported
Date/Time:	Not reported
Year:	88-92
Agency:	Not reported
Incident Date:	24-MAY-88
Admin Agency:	Not reported
Amount:	Not reported
Contained:	Not reported
Site Type:	Not reported
E Date:	Not reported
Substance:	Not reported
Unknown:	Not reported
Substance #2:	Not reported
Substance #3:	Not reported
Evacuations:	Not reported
Number of Injuries:	Not reported
Number of Fatalities:	Not reported
#1 Pipeline:	Not reported
#2 Pipeline:	Not reported
#3 Pipeline:	Not reported
#1 Vessel >= 300 Tons:	Not reported

AMERICAS STYRENICS, LLC (Continued) **S100229499**

#2 Vessel >= 300 Tons:	Not reported
#3 Vessel >= 300 Tons:	Not reported
Evacs:	Not reported
Injuries:	Not reported
Fatals:	Not reported
Comments:	N
Description:	Not reported

Name:	Not reported
Address:	305 CRENSHAW
City,State,Zip:	TORRANCE, CA
OES Incident Number:	07316
OES notification:	Not reported
OES Date:	3/14/1995
OES Time:	05:59:10 AM
Date Completed:	**Not reported**
Property Use:	Not reported
Agency Id Number:	Not reported
Agency Incident Number:	Not reported
Time Notified:	Not reported
Time Completed:	Not reported
Surrounding Area:	Not reported
Estimated Temperature:	Not reported
Property Management:	Not reported
More Than Two Substances Involved?:	Not reported
Resp Agncy Personel # Of Decontaminated:	Not reported
Responding Agency Personel # Of Injuries:	Not reported
Responding Agency Personel # Of Fatalities:	Not reported
Others Number Of Decontaminated:	Not reported
Others Number Of Injuries:	Not reported
Others Number Of Fatalities:	Not reported
Vehicle Make/year:	Not reported
Vehicle License Number:	Not reported
Vehicle State:	Not reported
Vehicle Id Number:	Not reported
CA DOT PUC/ICC Number:	Not reported
Company Name:	Not reported
Reporting Officer Name/ID:	Not reported
Report Date:	Not reported
Facility Telephone:	Not reported
Waterway Involved:	YES
Waterway:	Not reported
Spill Site:	Not reported
Cleanup By:	dow chemical
Containment:	Not reported
What Happened:	Not reported
Type:	CHEMICAL
Measure:	Not reported
Other:	Not reported
Date/Time:	Not reported
Year:	1995
Agency:	DOW CHEMICAL
Incident Date:	0524 14 Mar 95
Admin Agency:	Not reported
Amount:	15,000 LBS (POTENTIAL)
Contained:	NO
Site Type:	PL

AMERICAS STYRENICS, LLC (Continued) **S100229499**

E Date:	Not reported
Substance:	STYRENE
Unknown:	Not reported
Substance #2:	Not reported
Substance #3:	Not reported
Evacuations:	NO
Number of Injuries:	NO
Number of Fatalities:	NO
#1 Pipeline:	Not reported
#2 Pipeline:	Not reported
#3 Pipeline:	Not reported
#1 Vessel >= 300 Tons:	Not reported
#2 Vessel >= 300 Tons:	Not reported
#3 Vessel >= 300 Tons:	Not reported
Evacs:	Not reported
Injuries:	Not reported
Fatals:	Not reported
Comments:	Not reported
Description:	tranfer occurring between two process vessels and seal between vessels started leaking. stainless steel tote located under spill containing the leak. area itself also has concrete containment.

Name:	Not reported
Address:	305 CRENSHAW BLVD
City,State,Zip:	TORRANCE, CA 90501
OES Incident Number:	9-4593
OES notification:	10/28/1999
OES Date:	Not reported
OES Time:	Not reported
Date Completed:	**Not reported**
Property Use:	Not reported
Agency Id Number:	Not reported
Agency Incident Number:	Not reported
Time Notified:	Not reported
Time Completed:	Not reported
Surrounding Area:	Not reported
Estimated Temperature:	Not reported
Property Management:	Not reported
More Than Two Substances Involved?:	Not reported
Resp Agncy Personel # Of Decontaminated:	Not reported
Responding Agency Personel # Of Injuries:	Not reported
Responding Agency Personel # Of Fatalities:	Not reported
Others Number Of Decontaminated:	Not reported
Others Number Of Injuries:	Not reported
Others Number Of Fatalities:	Not reported
Vehicle Make/year:	Not reported
Vehicle License Number:	Not reported
Vehicle State:	Not reported
Vehicle Id Number:	Not reported
CA DOT PUC/ICC Number:	Not reported
Company Name:	Not reported
Reporting Officer Name/ID:	Not reported
Report Date:	Not reported
Facility Telephone:	Not reported
Waterway Involved:	No
Waterway:	Not reported

AMERICAS STYRENICS, LLC (Continued) **S100229499**

Spill Site:	Not reported
Cleanup By:	Reporting Party
Containment:	Not reported
What Happened:	Not reported
Type:	Not reported
Measure:	Not reported
Other:	Not reported
Date/Time:	Not reported
Year:	1999
Agency:	Torrance FD
Incident Date:	10/28/199912:00:00 AM
Admin Agency:	Torrance Fire Department
Amount:	Not reported
Contained:	Yes
Site Type:	Merchant/Business
E Date:	Not reported
Substance:	Styrene
Gallons:	100
Unknown:	0
Substance #2:	Not reported
Substance #3:	Not reported
Evacuations:	0
Number of Injuries:	0
Number of Fatalities:	0
#1 Pipeline:	Not reported
#2 Pipeline:	Not reported
#3 Pipeline:	Not reported
#1 Vessel >= 300 Tons:	Not reported
#2 Vessel >= 300 Tons:	Not reported
#3 Vessel >= 300 Tons:	Not reported
Evacs:	Not reported
Injuries:	Not reported
Fatals:	Not reported
Comments:	Not reported
Description:	DOW Chemical Plant: switch failed, product over flowed from tank
Name:	Not reported
Address:	305 CRENSHAW BLVD
City,State,Zip:	TORRANCE, CA 90503
OES Incident Number:	6-2317
OES notification:	04/17/2006
OES Date:	Not reported
OES Time:	Not reported
Date Completed:	**Not reported**
Property Use:	Not reported
Agency Id Number:	Not reported
Agency Incident Number:	Not reported
Time Notified:	Not reported
Time Completed:	Not reported
Surrounding Area:	Not reported
Estimated Temperature:	Not reported
Property Management:	Not reported
More Than Two Substances Involved?:	Not reported
Resp Agncy Personel # Of Decontaminated:	Not reported
Responding Agency Personel # Of Injuries:	Not reported
Responding Agency Personel # Of Fatalities:	Not reported

AMERICAS STYRENICS, LLC (Continued) **S100229499**

Others Number Of Decontaminated:	Not reported
Others Number Of Injuries:	Not reported
Others Number Of Fatalities:	Not reported
Vehicle Make/year:	Not reported
Vehicle License Number:	Not reported
Vehicle State:	Not reported
Vehicle Id Number:	Not reported
CA DOT PUC/ICC Number:	Not reported
Company Name:	Not reported
Reporting Officer Name/ID:	Not reported
Report Date:	Not reported
Facility Telephone:	Not reported
Waterway Involved:	Not reported
Waterway:	Not reported
Spill Site:	Not reported
Cleanup By:	Reporting Party and contractor
Containment:	Not reported
What Happened:	Not reported
Type:	Not reported
Measure:	Not reported
Other:	Not reported
Date/Time:	Not reported
Year:	2006
Agency:	DOW Chemical
Incident Date:	4/16/2006 12:00:00 AM
Admin Agency:	Torrance Fire Department
Amount:	Not reported
Contained:	Yes
Site Type:	Industrial Plant
E Date:	Not reported
Substance:	hydraulic oil
Gallons:	70
Unknown:	0
Substance #2:	Not reported
Substance #3:	Not reported
Evacuations:	0
Number of Injuries:	0
Number of Fatalities:	0
#1 Pipeline:	Not reported
#2 Pipeline:	Not reported
#3 Pipeline:	Not reported
#1 Vessel >= 300 Tons:	Not reported
#2 Vessel >= 300 Tons:	Not reported
#3 Vessel >= 300 Tons:	Not reported
Evacs:	Not reported
Injuries:	Not reported
Fatals:	Not reported
Comments:	Not reported
Description:	Released due to a worn gasket on a gear pump.

Name:	Not reported
Address:	305 CRENSHAW BLVD
City,State,Zip:	TORRANCE, CA 90503
OES Incident Number:	9-1993
OES notification:	05/10/1999
OES Date:	Not reported
OES Time:	Not reported

AMERICAS STYRENICS, LLC (Continued) **S100229499**

Date Completed:	**Not reported**
Property Use:	Not reported
Agency Id Number:	Not reported
Agency Incident Number:	Not reported
Time Notified:	Not reported
Time Completed:	Not reported
Surrounding Area:	Not reported
Estimated Temperature:	Not reported
Property Management:	Not reported
More Than Two Substances Involved?:	Not reported
Resp Agncy Personel # Of Decontaminated:	Not reported
Responding Agency Personel # Of Injuries:	Not reported
Responding Agency Personel # Of Fatalities:	Not reported
Others Number Of Decontaminated:	Not reported
Others Number Of Injuries:	Not reported
Others Number Of Fatalities:	Not reported
Vehicle Make/year:	Not reported
Vehicle License Number:	Not reported
Vehicle State:	Not reported
Vehicle Id Number:	Not reported
CA DOT PUC/ICC Number:	Not reported
Company Name:	Not reported
Reporting Officer Name/ID:	Not reported
Report Date:	Not reported
Facility Telephone:	Not reported
Waterway Involved:	No
Waterway:	Not reported
Spill Site:	Not reported
Cleanup By:	Reporting Party
Containment:	Not reported
What Happened:	Not reported
Type:	Not reported
Measure:	Not reported
Other:	Not reported
Date/Time:	Not reported
Year:	1999
Agency:	Dow Chemical
Incident Date:	5/10/199912:00:00 AM
Admin Agency:	Torrance Fire Department
Amount:	Not reported
Contained:	Yes
Site Type:	Merchant/Business
E Date:	Not reported
Substance:	Recycle (Styrine Ethyl Benzine and Water)
Gallons:	250
Unknown:	0
Substance #2:	Not reported
Substance #3:	Not reported
Evacuations:	0
Number of Injuries:	0
Number of Fatalities:	0
#1 Pipeline:	Not reported
#2 Pipeline:	Not reported
#3 Pipeline:	Not reported
#1 Vessel >= 300 Tons:	Not reported
#2 Vessel >= 300 Tons:	Not reported
#3 Vessel >= 300 Tons:	Not reported

AMERICAS STYRENICS, LLC (Continued) **S100229499**

Evacs:	Not reported
Injuries:	Not reported
Fatals:	Not reported
Comments:	Not reported
Description:	Tote was moved with a fork lift and it spilled it

Name:	Not reported
Address:	305 CRENSHAW BLVD
City,State,Zip:	TORRANCE, CA 90503
OES Incident Number:	2-2892
OES notification:	05/30/2002
OES Date:	Not reported
OES Time:	Not reported
Date Completed:	**Not reported**
Property Use:	Not reported
Agency Id Number:	Not reported
Agency Incident Number:	Not reported
Time Notified:	Not reported
Time Completed:	Not reported
Surrounding Area:	Not reported
Estimated Temperature:	Not reported
Property Management:	Not reported
More Than Two Substances Involved?:	Not reported
Resp Agncy Personel # Of Decontaminated:	Not reported
Responding Agency Personel # Of Injuries:	Not reported
Responding Agency Personel # Of Fatalities:	Not reported
Others Number Of Decontaminated:	Not reported
Others Number Of Injuries:	Not reported
Others Number Of Fatalities:	Not reported
Vehicle Make/year:	Not reported
Vehicle License Number:	Not reported
Vehicle State:	Not reported
Vehicle Id Number:	Not reported
CA DOT PUC/ICC Number:	Not reported
Company Name:	Not reported
Reporting Officer Name/ID:	Not reported
Report Date:	Not reported
Facility Telephone:	Not reported
Waterway Involved:	No
Waterway:	Not reported
Spill Site:	Not reported
Cleanup By:	Contractor
Containment:	Not reported
What Happened:	Not reported
Type:	Not reported
Measure:	Not reported
Other:	Not reported
Date/Time:	Not reported
Year:	2002
Agency:	Torrance FD
Incident Date:	5/30/200212:00:00 AM
Admin Agency:	Torrance Fire Department
Amount:	Not reported
Contained:	Yes
Site Type:	Industrial Plant
E Date:	Not reported
Substance:	Dowtherm A, heat transfer fluid

AMERICAS STYRENICS, LLC (Continued) **S100229499**

Gallons:	5
Unknown:	0
Substance #2:	Not reported
Substance #3:	Not reported
Evacuations:	0
Number of Injuries:	0
Number of Fatalities:	0
#1 Pipeline:	Not reported
#2 Pipeline:	Not reported
#3 Pipeline:	Not reported
#1 Vessel >= 300 Tons:	Not reported
#2 Vessel >= 300 Tons:	Not reported
#3 Vessel >= 300 Tons:	Not reported
Evacs:	Not reported
Injuries:	Not reported
Fatals:	Not reported
Comments:	Not reported
Description:	Insulated line sprung a leak causing the spill.

Name:	Not reported
Address:	305 CRENSHAW BLVD
City,State,Zip:	TORRANCE, CA 90503-1701
OES Incident Number:	888084
OES notification:	Not reported
OES Date:	Not reported
OES Time:	Not reported
Date Completed:	**22-MAR-88**
Property Use:	762
Agency Id Number:	19200
Agency Incident Number:	86607
Time Notified:	1139
Time Completed:	1225
Surrounding Area:	767
Estimated Temperature:	75
Property Management:	P
More Than Two Substances Involved?:	N
Resp Agncy Personel # Of Decontaminated:	Not reported
Responding Agency Personel # Of Injuries:	Not reported
Responding Agency Personel # Of Fatalities:	Not reported
Others Number Of Decontaminated:	Not reported
Others Number Of Injuries:	Not reported
Others Number Of Fatalities:	Not reported
Vehicle Make/year:	Not reported
Vehicle License Number:	Not reported
Vehicle State:	Not reported
Vehicle Id Number:	Not reported
CA DOT PUC/ICC Number:	Not reported
Company Name:	Not reported
Reporting Officer Name/ID:	DOUGLAS K MATSON
Report Date:	22-MAR-88
Facility Telephone:	213 530-2468
Waterway Involved:	Not reported
Waterway:	Not reported
Spill Site:	Not reported
Cleanup By:	Not reported
Containment:	Not reported
What Happened:	Not reported

AMERICAS STYRENICS, LLC (Continued) **S100229499**

Type:	Not reported
Measure:	Not reported
Other:	Not reported
Date/Time:	Not reported
Year:	88-92
Agency:	Not reported
Incident Date:	22-MAR-88
Admin Agency:	Not reported
Amount:	Not reported
Contained:	Not reported
Site Type:	Not reported
E Date:	Not reported
Substance:	Not reported
Unknown:	Not reported
Substance #2:	Not reported
Substance #3:	Not reported
Evacuations:	Not reported
Number of Injuries:	Not reported
Number of Fatalities:	Not reported
#1 Pipeline:	Not reported
#2 Pipeline:	Not reported
#3 Pipeline:	Not reported
#1 Vessel >= 300 Tons:	Not reported
#2 Vessel >= 300 Tons:	Not reported
#3 Vessel >= 300 Tons:	Not reported
Evacs:	Not reported
Injuries:	Not reported
Fatals:	Not reported
Comments:	N
Description:	Not reported

DRYCLEAN SOUTH COAST:

Name:	DOW CHEM U.S.A. UNIT NO.3
Address:	305 CRENSHAW BLVD
City,State,Zip:	TORRANCE, CA 90503
Facility ID:	15994
Application Number:	C34060
Permit Number:	M22188
Status:	I
Representative Name:	SALLY SIEMAK
Representative Telephone:	310 2245495
Permit Status:	INACTIVE
BCAT Number:	221112
BCAT Description:	BULK LOAD TANK TRK (1 RACK) INORG CHEMS
CCAT Number:	03
CCAT Description:	ADSORBER (DRY CLEANING), NON-REGENERATIV
UTM East:	377.1000061
UTM North:	3745.6999512
Application Date:	12/31/9999
PO Issue Date:	06/03/1982
NAICS Code:	424610
SIC Code:	2821

Name:	DOW CHEM U.S.A. UNIT NO. 1
Address:	305 CRENSHAW BLVD
City,State,Zip:	TORRANCE, CA 90503
Facility ID:	20912

AMERICAS STYRENICS, LLC (Continued) **S100229499**

Application Number:	C30738
Permit Number:	M61818
Status:	A
Representative Name:	MANNY SANTOS
Representative Telephone:	310 2245349
Permit Status:	INACTIVE
BCAT Number:	324701
BCAT Description:	STYRENE REACTION ORGAN ADD
CCAT Number:	03
CCAT Description:	ADSORBER (DRY CLEANING), NON-REGENERATIV
UTM East:	377.1000061
UTM North:	3745.6999512
Application Date:	04/02/1980
PO Issue Date:	04/12/1988
NAICS Code:	424610
SIC Code:	2821

Name:	DOW CHEM U.S.A. UNIT NO. 1
Address:	305 CRENSHAW BLVD
City,State,Zip:	TORRANCE, CA 90503
Facility ID:	20912
Application Number:	C10231
Permit Number:	M11236
Status:	A
Representative Name:	MANNY SANTOS
Representative Telephone:	310 2245349
Permit Status:	INACTIVE
BCAT Number:	324701
BCAT Description:	STYRENE REACTION ORGAN ADD
CCAT Number:	03
CCAT Description:	ADSORBER (DRY CLEANING), NON-REGENERATIV
UTM East:	377.1000061
UTM North:	3745.6999512
Application Date:	12/31/9999
PO Issue Date:	05/04/1979
NAICS Code:	424610
SIC Code:	2821

Name:	DOW CHEM U.S.A. UNIT NO. 1
Address:	305 CRENSHAW BLVD
City,State,Zip:	TORRANCE, CA 90503
Facility ID:	20912
Application Number:	C10232
Permit Number:	M11237
Status:	A
Representative Name:	MANNY SANTOS
Representative Telephone:	310 2245349
Permit Status:	INACTIVE
BCAT Number:	281701
BCAT Description:	POLYSTRENE, REACTION ORGAN ADD
CCAT Number:	03
CCAT Description:	ADSORBER (DRY CLEANING), NON-REGENERATIV
UTM East:	377.1000061
UTM North:	3745.6999512
Application Date:	12/31/9999
PO Issue Date:	05/20/1980
NAICS Code:	424610

AMERICAS STYRENICS, LLC (Continued) **S100229499**

SIC Code: 2821

ICE:
Envirostor ID: 3001419
Name: THE DOW CHEMICAL COMPANY
Address: 305 CRENSHAW BLVD
City,State,Zip: TORRANCE, CA 90503
EPA ID: CAD009547050
Site Type: INSPECTION
Facility Status: No Action

Inspection:
Action Type: Compliance Evaluation Inspection - Treatment, Storage and Disposal
Action Date: 04/04/2016
Violation Class: No Violations
RTC Date: Not reported

Action Type: Financial Records Review - Treatment, Storage and Disposal
Action Date: 04/07/2014
Violation Class: No Violations
RTC Date: Not reported

Action Type: Financial Records Review - Treatment, Storage and Disposal
Action Date: 09/07/2012
Violation Class: No Violations
RTC Date: Not reported

Action Type: Compliance Evaluation Inspection - Treatment, Storage and Disposal
Action Date: 02/25/2014
Violation Class: No Violations
RTC Date: Not reported

Action Type: Financial Records Review - Treatment, Storage and Disposal
Action Date: 10/01/2009
Violation Class: No Violations
RTC Date: Not reported

Action Type: Compliance Evaluation Inspection - Treatment, Storage and Disposal
Action Date: 11/22/2011
Violation Class: Class 2
RTC Date: 01/13/2012

Action Type: Financial Records Review - Treatment, Storage and Disposal
Action Date: 02/28/2006
Violation Class: Class 2, Minor
RTC Date: 04/13/2010

Action Type: Financial Records Review - Treatment, Storage and Disposal
Action Date: 08/14/2003
Violation Class: No Violations
RTC Date: Not reported

Action Type: Compliance Evaluation Inspection - Treatment, Storage and Disposal
Action Date: 06/19/2008
Violation Class: Class 2
RTC Date: 07/10/2008

AMERICAS STYRENICS, LLC (Continued) **S100229499**

Action Type: Compliance Evaluation Inspection - Treatment, Storage and Disposal
Action Date: 01/24/2006
Violation Class: Class 2, Minor
RTC Date: 02/15/2006

Action Type: Compliance Evaluation Inspection - Treatment, Storage and Disposal
Action Date: 03/24/1999
Violation Class: No Violations
RTC Date: Not reported

Action Type: Compliance Evaluation Inspection - Treatment, Storage and Disposal
Action Date: 08/13/2003
Violation Class: Minor
RTC Date: 09/08/2003

Action Type: Compliance Evaluation Inspection - Treatment, Storage and Disposal
Action Date: 08/24/2004
Violation Class: No Violations
RTC Date: Not reported

Action Type: Compliance Evaluation Inspection - Treatment, Storage and Disposal
Action Date: 03/14/2001
Violation Class: No Violations
RTC Date: Not reported

Action Type: Compliance Evaluation Inspection - Treatment, Storage and Disposal
Action Date: 11/23/1999
Violation Class: Minor
RTC Date: 12/10/1999

Action Type: Financial Records Review - Treatment, Storage and Disposal
Action Date: 07/10/2008
Violation Class: No Violations
RTC Date: Not reported

Action Type: Financial Records Review - Treatment, Storage and Disposal
Action Date: 09/13/2004
Violation Class: Class 2
RTC Date: 04/13/2010

Action Type: Compliance Evaluation Inspection - Treatment, Storage and Disposal
Action Date: 01/23/2007
Violation Class: Minor
RTC Date: 02/13/2007

Action Type: Compliance Evaluation Inspection - Treatment, Storage and Disposal
Action Date: 09/23/2009
Violation Class: No Violations
RTC Date: Not reported

HIST CORTESE:
edr_fname: DOW CHEMICAL USA
edr_fadd1: 305 CRENSHAW
City,State,Zip: TORRANCE, CA 90503
Region: CORTESE
Facility County Code: 19

AMERICAS STYRENICS, LLC (Continued) **S100229499**

Reg By:	LTNKA
Reg Id:	905030025

NPDES:

Name:	AMERICAS STYRENICS
Address:	305 CRENSHAW BLVD
City,State,Zip:	TORRANCE, CA 90503
Facility Status:	Not reported
NPDES Number:	Not reported
Region:	Not reported
Agency Number:	Not reported
Regulatory Measure ID:	Not reported
Place ID:	Not reported
Order Number:	Not reported
WDID:	4 19I022688
Regulatory Measure Type:	Industrial
Program Type:	Not reported
Adoption Date Of Regulatory Measure:	Not reported
Effective Date Of Regulatory Measure:	Not reported
Termination Date Of Regulatory Measure:	Not reported
Expiration Date Of Regulatory Measure:	Not reported
Discharge Address:	Not reported
Discharge Name:	Not reported
Discharge City:	Not reported
Discharge State:	Not reported
Discharge Zip:	Not reported
Status:	Active
Status Date:	06/25/2010
Operator Name:	Americas Styrenics LLC
Operator Address:	305 Crenshaw Blvd
Operator City:	Torrance
Operator State:	California
Operator Zip:	90503

NPDES as of 03/2018:

NPDES Number:	Not reported
Status:	Not reported
Agency Number:	Not reported
Region:	4
Regulatory Measure ID:	404424
Order Number:	Not reported
Regulatory Measure Type:	Industrial
Place ID:	Not reported
WDID:	4 19I022688
Program Type:	Not reported
Adoption Date Of Regulatory Measure:	Not reported
Effective Date Of Regulatory Measure:	Not reported
Expiration Date Of Regulatory Measure:	Not reported
Termination Date Of Regulatory Measure:	Not reported
Discharge Name:	Not reported
Discharge Address:	Not reported
Discharge City:	Not reported
Discharge State:	Not reported
Discharge Zip:	Not reported
Received Date:	Not reported
Processed Date:	06/25/2010
Status:	Active

AMERICAS STYRENICS, LLC (Continued) **S100229499**

Status Date:	06/25/2010
Place Size:	55
Place Size Unit:	Acres
Contact:	Chuong Nhan
Contact Title:	Environmental Specialist
Contact Phone:	424-488-3735
Contact Phone Ext:	Not reported
Contact Email:	chuongnhan@amsty.com
Operator Name:	Americas Styrenics LLC
Operator Address:	305 Crenshaw Blvd
Operator City:	Torrance
Operator State:	California
Operator Zip:	90503
Operator Contact:	Jennifer Hellmich
Operator Contact Title:	Plant Manager
Operator Contact Phone:	424-488-3738
Operator Contact Phone Ext:	Not reported
Operator Contact Email:	jhellmich@amsty.com
Operator Type:	Private Business
Developer:	Not reported
Developer Address:	Not reported
Developer City:	Not reported
Developer State:	California
Developer Zip:	Not reported
Developer Contact:	Not reported
Developer Contact Title:	Not reported
Constype Linear Utility Ind:	Not reported
Emergency Phone:	Not reported
Emergency Phone Ext:	Not reported
Constype Above Ground Ind:	Not reported
Constype Below Ground Ind:	Not reported
Constype Cable Line Ind:	Not reported
Constype Comm Line Ind:	Not reported
Constype Commertial Ind:	Not reported
Constype Electrical Line Ind:	Not reported
Constype Gas Line Ind:	Not reported
Constype Industrial Ind:	Not reported
Constype Other Description:	Not reported
Constype Other Ind:	Not reported
Constype Recons Ind:	Not reported
Constype Residential Ind:	Not reported
Constype Transport Ind:	Not reported
Constype Utility Description:	Not reported
Constype Utility Ind:	Not reported
Constype Water Sewer Ind:	Not reported
Dir Discharge Uswater Ind:	N
Receiving Water Name:	Dominguez Channel
Certifier:	Brazil Guerrero
Certifier Title:	EH&S
Certification Date:	20-MAY-15
Primary Sic:	2821-Plastics Material and Synthetic Resins, and Nonvulcanizable Elastomers
Secondary Sic:	Not reported
Tertiary Sic:	Not reported
NPDES Number:	CAS000001
Status:	Active

AMERICAS STYRENICS, LLC (Continued) **S100229499**

Agency Number:	0
Region:	4
Regulatory Measure ID:	404424
Order Number:	97-03-DWQ
Regulatory Measure Type:	Enrollee
Place ID:	Not reported
WDID:	4 19I022688
Program Type:	Industrial
Adoption Date Of Regulatory Measure:	Not reported
Effective Date Of Regulatory Measure:	06/25/2010
Expiration Date Of Regulatory Measure:	Not reported
Termination Date Of Regulatory Measure:	Not reported
Discharge Name:	Americas Styrenics LLC
Discharge Address:	305 Crenshaw Blvd
Discharge City:	Torrance
Discharge State:	California
Discharge Zip:	90503
Received Date:	Not reported
Processed Date:	Not reported
Status:	Not reported
Status Date:	Not reported
Place Size:	Not reported
Place Size Unit:	Not reported
Contact:	Not reported
Contact Title:	Not reported
Contact Phone:	Not reported
Contact Phone Ext:	Not reported
Contact Email:	Not reported
Operator Name:	Not reported
Operator Address:	Not reported
Operator City:	Not reported
Operator State:	Not reported
Operator Zip:	Not reported
Operator Contact:	Not reported
Operator Contact Title:	Not reported
Operator Contact Phone:	Not reported
Operator Contact Phone Ext:	Not reported
Operator Contact Email:	Not reported
Operator Type:	Not reported
Developer:	Not reported
Developer Address:	Not reported
Developer City:	Not reported
Developer State:	Not reported
Developer Zip:	Not reported
Developer Contact:	Not reported
Developer Contact Title:	Not reported
Constype Linear Utility Ind:	Not reported
Emergency Phone:	Not reported
Emergency Phone Ext:	Not reported
Constype Above Ground Ind:	Not reported
Constype Below Ground Ind:	Not reported
Constype Cable Line Ind:	Not reported
Constype Comm Line Ind:	Not reported
Constype Commertial Ind:	Not reported
Constype Electrical Line Ind:	Not reported
Constype Gas Line Ind:	Not reported
Constype Industrial Ind:	Not reported

AMERICAS STYRENICS, LLC (Continued) **S100229499**

Constype Other Description:	Not reported
Constype Other Ind:	Not reported
Constype Recons Ind:	Not reported
Constype Residential Ind:	Not reported
Constype Transport Ind:	Not reported
Constype Utility Description:	Not reported
Constype Utility Ind:	Not reported
Constype Water Sewer Ind:	Not reported
Dir Discharge Uswater Ind:	Not reported
Receiving Water Name:	Not reported
Certifier:	Not reported
Certifier Title:	Not reported
Certification Date:	Not reported
Primary Sic:	Not reported
Secondary Sic:	Not reported
Tertiary Sic:	Not reported

Name:	AMERICAS STYRENICS
Address:	305 CRENSHAW BLVD
City,State,Zip:	TORRANCE, CA 90503
Facility Status:	Active
NPDES Number:	CAS000001
Region:	4
Agency Number:	0
Regulatory Measure ID:	404424
Place ID:	Not reported
Order Number:	97-03-DWQ
WDID:	4 19I022688
Regulatory Measure Type:	Enrollee
Program Type:	Industrial
Adoption Date Of Regulatory Measure:	Not reported
Effective Date Of Regulatory Measure:	06/25/2010
Termination Date Of Regulatory Measure:	Not reported
Expiration Date Of Regulatory Measure:	Not reported
Discharge Address:	305 Crenshaw Blvd
Discharge Name:	Americas Styrenics LLC
Discharge City:	Torrance
Discharge State:	California
Discharge Zip:	90503
Status:	Not reported
Status Date:	Not reported
Operator Name:	Not reported
Operator Address:	Not reported
Operator City:	Not reported
Operator State:	Not reported
Operator Zip:	Not reported

NPDES as of 03/2018:

NPDES Number:	Not reported
Status:	Not reported
Agency Number:	Not reported
Region:	4
Regulatory Measure ID:	404424
Order Number:	Not reported
Regulatory Measure Type:	Industrial
Place ID:	Not reported
WDID:	4 19I022688

AMERICAS STYRENICS, LLC (Continued) **S100229499**

Program Type:	Not reported
Adoption Date Of Regulatory Measure:	Not reported
Effective Date Of Regulatory Measure:	Not reported
Expiration Date Of Regulatory Measure:	Not reported
Termination Date Of Regulatory Measure:	Not reported
Discharge Name:	Not reported
Discharge Address:	Not reported
Discharge City:	Not reported
Discharge State:	Not reported
Discharge Zip:	Not reported
Received Date:	Not reported
Processed Date:	06/25/2010
Status:	Active
Status Date:	06/25/2010
Place Size:	55
Place Size Unit:	Acres
Contact:	Chuong Nhan
Contact Title:	Environmental Specialist
Contact Phone:	424-488-3735
Contact Phone Ext:	Not reported
Contact Email:	chuongnhan@amsty.com
Operator Name:	Americas Styrenics LLC
Operator Address:	305 Crenshaw Blvd
Operator City:	Torrance
Operator State:	California
Operator Zip:	90503
Operator Contact:	Jennifer Hellmich
Operator Contact Title:	Plant Manager
Operator Contact Phone:	424-488-3738
Operator Contact Phone Ext:	Not reported
Operator Contact Email:	jhellmich@amsty.com
Operator Type:	Private Business
Developer:	Not reported
Developer Address:	Not reported
Developer City:	Not reported
Developer State:	California
Developer Zip:	Not reported
Developer Contact:	Not reported
Developer Contact Title:	Not reported
Constype Linear Utility Ind:	Not reported
Emergency Phone:	Not reported
Emergency Phone Ext:	Not reported
Constype Above Ground Ind:	Not reported
Constype Below Ground Ind:	Not reported
Constype Cable Line Ind:	Not reported
Constype Comm Line Ind:	Not reported
Constype Commertial Ind:	Not reported
Constype Electrical Line Ind:	Not reported
Constype Gas Line Ind:	Not reported
Constype Industrial Ind:	Not reported
Constype Other Description:	Not reported
Constype Other Ind:	Not reported
Constype Recons Ind:	Not reported
Constype Residential Ind:	Not reported
Constype Transport Ind:	Not reported
Constype Utility Description:	Not reported
Constype Utility Ind:	Not reported

AMERICAS STYRENICS, LLC (Continued) **S100229499**

Constype Water Sewer Ind:	Not reported
Dir Discharge Uswater Ind:	N
Receiving Water Name:	Dominguez Channel
Certifier:	Brazil Guerrero
Certifier Title:	EH&S
Certification Date:	20-MAY-15
Primary Sic:	2821-Plastics Material and Synthetic Resins, and Nonvulcanizable Elastomers
Secondary Sic:	Not reported
Tertiary Sic:	Not reported
NPDES Number:	CAS000001
Status:	Active
Agency Number:	0
Region:	4
Regulatory Measure ID:	404424
Order Number:	97-03-DWQ
Regulatory Measure Type:	Enrollee
Place ID:	Not reported
WDID:	4 19I022688
Program Type:	Industrial
Adoption Date Of Regulatory Measure:	Not reported
Effective Date Of Regulatory Measure:	06/25/2010
Expiration Date Of Regulatory Measure:	Not reported
Termination Date Of Regulatory Measure:	Not reported
Discharge Name:	Americas Styrenics LLC
Discharge Address:	305 Crenshaw Blvd
Discharge City:	Torrance
Discharge State:	California
Discharge Zip:	90503
Received Date:	Not reported
Processed Date:	Not reported
Status:	Not reported
Status Date:	Not reported
Place Size:	Not reported
Place Size Unit:	Not reported
Contact:	Not reported
Contact Title:	Not reported
Contact Phone:	Not reported
Contact Phone Ext:	Not reported
Contact Email:	Not reported
Operator Name:	Not reported
Operator Address:	Not reported
Operator City:	Not reported
Operator State:	Not reported
Operator Zip:	Not reported
Operator Contact:	Not reported
Operator Contact Title:	Not reported
Operator Contact Phone:	Not reported
Operator Contact Phone Ext:	Not reported
Operator Contact Email:	Not reported
Operator Type:	Not reported
Developer:	Not reported
Developer Address:	Not reported
Developer City:	Not reported
Developer State:	Not reported
Developer Zip:	Not reported

AMERICAS STYRENICS, LLC (Continued) **S100229499**

Developer Contact:	Not reported
Developer Contact Title:	Not reported
Constype Linear Utility Ind:	Not reported
Emergency Phone:	Not reported
Emergency Phone Ext:	Not reported
Constype Above Ground Ind:	Not reported
Constype Below Ground Ind:	Not reported
Constype Cable Line Ind:	Not reported
Constype Comm Line Ind:	Not reported
Constype Commertial Ind:	Not reported
Constype Electrical Line Ind:	Not reported
Constype Gas Line Ind:	Not reported
Constype Industrial Ind:	Not reported
Constype Other Description:	Not reported
Constype Other Ind:	Not reported
Constype Recons Ind:	Not reported
Constype Residential Ind:	Not reported
Constype Transport Ind:	Not reported
Constype Utility Description:	Not reported
Constype Utility Ind:	Not reported
Constype Water Sewer Ind:	Not reported
Dir Discharge Uswater Ind:	Not reported
Receiving Water Name:	Not reported
Certifier:	Not reported
Certifier Title:	Not reported
Certification Date:	Not reported
Primary Sic:	Not reported
Secondary Sic:	Not reported
Tertiary Sic:	Not reported

WDS:

Name:	THE DOW CHEMICAL CO.
Address:	305 Crenshaw Blvd
City:	TORRANCE
Facility ID:	4 19I003192
Facility Type:	Other - Does not fall into the category of Municipal/Domestic, Industrial, Agricultural or Solid Waste (Class I, II or III)
Facility Status:	Active - Any facility with a continuous or seasonal discharge that is under Waste Discharge Requirements.
NPDES Number:	CAS000001 The 1st 2 characters designate the state. The remaining 7 are assigned by the Regional Board
Subregion:	4
Facility Telephone:	Not reported
Facility Contact:	Not reported
Agency Name:	DOW CHEMICAL CO.
Agency Address:	Not reported
Agency City,St,Zip:	0
Agency Contact:	Not reported
Agency Telephone:	Not reported
Agency Type:	Private
SIC Code:	0
SIC Code 2:	Not reported
Primary Waste Type:	Not reported
Primary Waste:	Not reported
Waste Type2:	Not reported
Waste2:	Not reported

AMERICAS STYRENICS, LLC (Continued) **S100229499**

Primary Waste Type: Not reported
Secondary Waste: Not reported
Secondary Waste Type: Not reported
Design Flow: 0
Baseline Flow: 0
Reclamation: Not reported
POTW: Not reported
Treat To Water: Minor Threat to Water Quality. A violation of a regional board order should cause a relatively minor impairment of beneficial uses compared to a major or minor threat. Not: All nurds without a TTWQ will be considered a minor threat to water quality unless coded at a higher Level. A Zero (0) may be used to code those NURDS that are found to represent no threat to water quality.
Complexity: Category C - Facilities having no waste treatment systems, such as cooling water dischargers or thosewho must comply through best management practices, facilities with passive waste treatment and disposal systems, such as septic systems with subsurface disposal, or dischargers having waste storage systems with land disposal such as dairy waste ponds.

CIWQS:
Name: AMERICAS STYRENICS
Address: 305 CRENSHAW BLVD
City,State,Zip: TORRANCE, CA 90503
Agency: Americas Styrenics LLC
Agency Address: 305 Crenshaw Blvd, Torrance, CA 90503
Place/Project Type: Industrial - Plastics Material and Synthetic Resins, and Nonvulcanizable Elastomers
SIC/NAICS: 2821
Region: 4
Program: INDSTW
Regulatory Measure Status: Active
Regulatory Measure Type: Storm water industrial
Order Number: 2014-0057-DWQ
WDID: 4 19I022688
NPDES Number: CAS000001
Adoption Date: Not reported
Effective Date: 06/25/2010
Termination Date: Not reported
Expiration/Review Date: Not reported
Design Flow: Not reported
Major/Minor: Not reported
Complexity: Not reported
TTWQ: Not reported
Enforcement Actions within 5 years: 0
Violations within 5 years: 0
Latitude: 33.84589
Longitude: -118.32879

CERS:
Name: AMERICAS STYRENICS
Address: 305 CRENSHAW BLVD
City,State,Zip: TORRANCE, CA 90503
Site ID: 526175
CERS ID: 803956
CERS Description: Industrial Facility Storm Water

AMERICAS STYRENICS, LLC (Continued) **S100229499**

Evaluation:

Eval General Type:	Compliance Evaluation Inspection
Eval Date:	01-25-2012
Violations Found:	No
Eval Type:	Industrial Storm Water Compliance Evaluation
Eval Notes:	Dow Chemical Co is now owns by Americas Styrenics. A follow-up inspection will be conducted in a near future. Staff was unable to inspect the site because company staff was busy wtih Fire Department staff that were conducted an inspection to the company. Don Chemical WDID no. is 4 19I003192. file of Dow Chemical will be located in Americas Styrenics
Eval Division:	Water Boards
Eval Program:	INDSTW
Eval Source:	SMARTS,

Affiliation:

Affiliation Type Desc:	Owner/Operator
Entity Name:	Americas Styrenics LLC
Entity Title:	Operator
Affiliation Address:	305 Crenshaw Blvd
Affiliation City:	Torrance
Affiliation State:	CA
Affiliation Country:	Not reported
Affiliation Zip:	90503
Affiliation Phone:	,

Name:	DOW CHEMICAL CO
Address:	305 CRENSHAW BOULEVARD
City,State,Zip:	TORRANCE, CA 90503-1791
Site ID:	465030
CERS ID:	110000475138
CERS Description:	US EPA Air Emission Inventory System (EIS)

Affiliation:

Affiliation Type Desc:	Facility Owner
Entity Name:	AMERICAS STYRENICS LLC
Entity Title:	OWNER
Affiliation Address:	305 CRENSHAW BLVD
Affiliation City:	TORRANCE
Affiliation State:	CA
Affiliation Country:	Not reported
Affiliation Zip:	Not reported
Affiliation Phone:	,

Affiliation Type Desc:	Public Contact
Entity Name:	FRED SMALLING
Entity Title:	Not reported
Affiliation Address:	Not reported
Affiliation City:	Not reported
Affiliation State:	Not reported
Affiliation Country:	Not reported
Affiliation Zip:	Not reported
Affiliation Phone:	,

Affiliation Type Desc:	Environmental Contact
Entity Name:	BRIAN STITH

AMERICAS STYRENICS, LLC (Continued) **S100229499**

Entity Title:	EHS DELIVERY TECHNICIAN
Affiliation Address:	305 CRENSHAW BLVD
Affiliation City:	TORRANCE
Affiliation State:	CA
Affiliation Country:	Not reported
Affiliation Zip:	Not reported
Affiliation Phone:	,

Affiliation Type Desc:	Environmental Contact
Entity Name:	DICK BUTON
Entity Title:	SITE LEADER
Affiliation Address:	305 CRENSHAW BLVD
Affiliation City:	TORRANCE
Affiliation State:	CA
Affiliation Country:	Not reported
Affiliation Zip:	Not reported
Affiliation Phone:	,

Affiliation Type Desc:	Environmental Contact
Entity Name:	FRED SMALLING
Entity Title:	SITE LEADER
Affiliation Address:	Not reported
Affiliation City:	Not reported
Affiliation State:	Not reported
Affiliation Country:	Not reported
Affiliation Zip:	Not reported
Affiliation Phone:	,

Affiliation Type Desc:	Local Agency Caseworker
Entity Name:	RICHARD V BONGARD TORRANCENA CITY OF
Entity Title:	Not reported
Affiliation Address:	Not reported
Affiliation City:	Not reported
Affiliation State:	Not reported
Affiliation Country:	Not reported
Affiliation Zip:	Not reported
Affiliation Phone:	,

Affiliation Type Desc:	Operator
Entity Name:	AMERICAS STYRENICS LLC
Entity Title:	OPERATOR
Affiliation Address:	305 CRENSHAW BLVD
Affiliation City:	TORRANCE
Affiliation State:	CA
Affiliation Country:	Not reported
Affiliation Zip:	Not reported
Affiliation Phone:	,

Affiliation Type Desc:	Regional Board Caseworker
Entity Name:	YUE RONG LOS ANGELES RWQCB REGN 4TH
Entity Title:	Not reported
Affiliation Address:	320 W 4TH ST NA SUITE 200
Affiliation City:	LOSANGELES
Affiliation State:	Not reported
Affiliation Country:	Not reported
Affiliation Zip:	Not reported
Affiliation Phone:	,

AMERICAS STYRENICS, LLC (Continued) **S100229499**

Affiliation Type Desc: Environmental Contact
Entity Name: BRAZIL GUERRERO
Entity Title: ENVIRONMENTAL CONTACT
Affiliation Address: 305 CRENSHAW BLVD
Affiliation City: TORRANCE
Affiliation State: CA
Affiliation Country: Not reported
Affiliation Zip: Not reported
Affiliation Phone: ,

Name: DOW CHEMICAL COMPANY CRENSHAW FACILITY
Address: 305 CRENSHAW BLVD
City,State,Zip: TORRANCE, CA 90503
Site ID: 26274
CERS ID: 90503DWCHM305CR
CERS Description: Toxic Release Inventory

Affiliation:

Affiliation Type Desc: Company Official
Entity Name: RICHARD BOUTON
Entity Title: LOS ANGELES OPERATIONS SITE LEADER
Affiliation Address: Not reported
Affiliation City: Not reported
Affiliation State: Not reported
Affiliation Country: Not reported
Affiliation Zip: 90503
Affiliation Phone: ,

Affiliation Type Desc: Public Contact
Entity Name: RICHARD BOUTON
Entity Title: Not reported
Affiliation Address: Not reported
Affiliation City: Not reported
Affiliation State: Not reported
Affiliation Country: Not reported
Affiliation Zip: 90503
Affiliation Phone: 3102245310,

Affiliation Type Desc: Parent Company
Entity Name: Dow Chemical Company
Entity Title: Not reported
Affiliation Address: Not reported
Affiliation City: Not reported
Affiliation State: Not reported
Affiliation Country: Not reported
Affiliation Zip: 90503
Affiliation Phone: ,

Affiliation Type Desc: Technical Contact
Entity Name: BRIAN STITH
Entity Title: Not reported
Affiliation Address: Not reported
Affiliation City: Not reported
Affiliation State: Not reported
Affiliation Country: Not reported
Affiliation Zip: 90503
Affiliation Phone: 3102245459,

AMERICAS STYRENICS, LLC (Continued) **S100229499**

Name: THE DOW CHEMICAL COMPANY
Address: 305 CRENSHAW BLVD
City,State,Zip: TORRANCE, CA 905030000
Site ID: 241017
CERS ID: CAD009547050
CERS Description: Hazardous Waste

Evaluation:
Eval General Type: Compliance Evaluation Inspection
Eval Date: 06-19-2008
Violations Found: Yes
Eval Type: DTSC Compliance Evaluation Inspection
Eval Notes: Compliance Evaluation Inspection - Treatment, Storage and Disposal
Return To Compliance: 2008-07-10 00:00:00
Eval Division: Department of Toxic Substances Control
Eval Program: DTSC_ENF
Eval Source: ENVSTORHAZ,

Eval General Type: Information Request
Eval Date: 09-07-2012
Violations Found: No
Eval Type: DTSC Financial Records Review
Eval Notes: Financial Records Review - Treatment, Storage and Disposal
Eval Division: Department of Toxic Substances Control
Eval Program: DTSC_ENF
Eval Source: ENVSTORHAZ,

Eval General Type: Information Request
Eval Date: 10-01-2009
Violations Found: No
Eval Type: DTSC Financial Records Review
Eval Notes: Financial Records Review - Treatment, Storage and Disposal
Eval Division: Department of Toxic Substances Control
Eval Program: DTSC_ENF
Eval Source: ENVSTORHAZ,

Eval General Type: Compliance Evaluation Inspection
Eval Date: 11-22-2011
Violations Found: Yes
Eval Type: DTSC Compliance Evaluation Inspection
Eval Notes: Compliance Evaluation Inspection - Treatment, Storage and Disposal
Return To Compliance: 2012-01-13 00:00:00
Eval Division: Department of Toxic Substances Control
Eval Program: DTSC_ENF
Eval Source: ENVSTORHAZ,

Eval General Type: Compliance Evaluation Inspection
Eval Date: 01-23-2007
Violations Found: Yes
Eval Type: DTSC Compliance Evaluation Inspection
Eval Notes: Compliance Evaluation Inspection - Treatment, Storage and Disposal
Return To Compliance: 2007-02-13 00:00:00
Eval Division: Department of Toxic Substances Control
Eval Program: DTSC_ENF
Eval Source: ENVSTORHAZ,

Eval General Type: Compliance Evaluation Inspection
Eval Date: 01-24-2006

AMERICAS STYRENICS, LLC (Continued) **S100229499**

Violations Found:	Yes
Eval Type:	DTSC Compliance Evaluation Inspection
Eval Notes:	Compliance Evaluation Inspection - Treatment, Storage and Disposal Return To Compliance: 2006-02-15 00:00:00
Eval Division:	Department of Toxic Substances Control
Eval Program:	DTSC_ENF
Eval Source:	ENVSTORHAZ,
Eval General Type:	Compliance Evaluation Inspection
Eval Date:	04-04-2016
Violations Found:	No
Eval Type:	DTSC Compliance Evaluation Inspection
Eval Notes:	Compliance Evaluation Inspection - Treatment, Storage and Disposal
Eval Division:	Department of Toxic Substances Control
Eval Program:	DTSC_ENF
Eval Source:	ENVSTORHAZ,
Eval General Type:	Information Request
Eval Date:	04-07-2014
Violations Found:	No
Eval Type:	DTSC Financial Records Review
Eval Notes:	Financial Records Review - Treatment, Storage and Disposal
Eval Division:	Department of Toxic Substances Control
Eval Program:	DTSC_ENF
Eval Source:	ENVSTORHAZ,
Eval General Type:	Information Request
Eval Date:	08-14-2003
Violations Found:	No
Eval Type:	DTSC Financial Records Review
Eval Notes:	Financial Records Review - Treatment, Storage and Disposal
Eval Division:	Department of Toxic Substances Control
Eval Program:	DTSC_ENF
Eval Source:	ENVSTORHAZ,
Eval General Type:	Compliance Evaluation Inspection
Eval Date:	08-24-2004
Violations Found:	No
Eval Type:	DTSC Compliance Evaluation Inspection
Eval Notes:	Compliance Evaluation Inspection - Treatment, Storage and Disposal
Eval Division:	Department of Toxic Substances Control
Eval Program:	DTSC_ENF
Eval Source:	ENVSTORHAZ,
Eval General Type:	Compliance Evaluation Inspection
Eval Date:	03-24-1999
Violations Found:	No
Eval Type:	DTSC Compliance Evaluation Inspection
Eval Notes:	Compliance Evaluation Inspection - Treatment, Storage and Disposal
Eval Division:	Department of Toxic Substances Control
Eval Program:	DTSC_ENF
Eval Source:	ENVSTORHAZ,
Eval General Type:	Compliance Evaluation Inspection
Eval Date:	08-13-2003
Violations Found:	Yes
Eval Type:	DTSC Compliance Evaluation Inspection

AMERICAS STYRENICS, LLC (Continued) **S100229499**

Eval Notes:	Compliance Evaluation Inspection - Treatment, Storage and Disposal Return To Compliance: 2003-09-08 00:00:00
Eval Division:	Department of Toxic Substances Control
Eval Program:	DTSC_ENF
Eval Source:	ENVSTORHAZ,
Eval General Type:	Information Request
Eval Date:	09-13-2004
Violations Found:	Yes
Eval Type:	DTSC Financial Records Review
Eval Notes:	Financial Records Review - Treatment, Storage and Disposal Return To Compliance: 2010-04-13 00:00:00
Eval Division:	Department of Toxic Substances Control
Eval Program:	DTSC_ENF
Eval Source:	ENVSTORHAZ,
Eval General Type:	Compliance Evaluation Inspection
Eval Date:	09-23-2009
Violations Found:	No
Eval Type:	DTSC Compliance Evaluation Inspection
Eval Notes:	Compliance Evaluation Inspection - Treatment, Storage and Disposal
Eval Division:	Department of Toxic Substances Control
Eval Program:	DTSC_ENF
Eval Source:	ENVSTORHAZ,
Eval General Type:	Compliance Evaluation Inspection
Eval Date:	02-25-2014
Violations Found:	No
Eval Type:	DTSC Compliance Evaluation Inspection
Eval Notes:	Compliance Evaluation Inspection - Treatment, Storage and Disposal
Eval Division:	Department of Toxic Substances Control
Eval Program:	DTSC_ENF
Eval Source:	ENVSTORHAZ,
Eval General Type:	Information Request
Eval Date:	02-28-2006
Violations Found:	Yes
Eval Type:	DTSC Financial Records Review
Eval Notes:	Financial Records Review - Treatment, Storage and Disposal Return To Compliance: 2010-04-13 00:00:00
Eval Division:	Department of Toxic Substances Control
Eval Program:	DTSC_ENF
Eval Source:	ENVSTORHAZ,
Eval General Type:	Compliance Evaluation Inspection
Eval Date:	03-14-2001
Violations Found:	No
Eval Type:	DTSC Compliance Evaluation Inspection
Eval Notes:	Compliance Evaluation Inspection - Treatment, Storage and Disposal
Eval Division:	Department of Toxic Substances Control
Eval Program:	DTSC_ENF
Eval Source:	ENVSTORHAZ,
Eval General Type:	Information Request
Eval Date:	07-10-2008
Violations Found:	No
Eval Type:	DTSC Financial Records Review

AMERICAS STYRENICS, LLC (Continued) **S100229499**

Eval Notes: Financial Records Review - Treatment, Storage and Disposal
Eval Division: Department of Toxic Substances Control
Eval Program: DTSC_ENF
Eval Source: ENVSTORHAZ,

Eval General Type: Compliance Evaluation Inspection
Eval Date: 11-23-1999
Violations Found: Yes
Eval Type: DTSC Compliance Evaluation Inspection
Eval Notes: Compliance Evaluation Inspection - Treatment, Storage and Disposal
Return To Compliance: 1999-12-10 00:00:00
Eval Division: Department of Toxic Substances Control
Eval Program: DTSC_ENF
Eval Source: ENVSTORHAZ,

Affiliation:
Affiliation Type Desc: Facility Contact
Entity Name: JEFF CAST
Entity Title: Not reported
Affiliation Address: 901 LOVERIDGE RD
Affiliation City: PITTSBURG
Affiliation State: CA
Affiliation Country: Not reported
Affiliation Zip: 94565
Affiliation Phone: 9254325177,

Affiliation Type Desc: Facility Owner
Entity Name: The Dow Chemical Company
Entity Title: Not reported
Affiliation Address: 2030 W H DOW CENTER
Affiliation City: MIDLAND
Affiliation State: MI
Affiliation Country: Not reported
Affiliation Zip: 486740000
Affiliation Phone: 9254325177,

Name: THE DOW CHEMICAL COM
Address: 305 CRENSHAW BLVD
City,State,Zip: TORRANCE, CA 905030000
Site ID: 343866
CERS ID: 80001640
CERS Description: Corrective Action

Affiliation:
Affiliation Type Desc: Lead Project Manager
Entity Name: Vu Nguyen
Entity Title: Not reported
Affiliation Address: Not reported
Affiliation City: CHATSWORTH
Affiliation State: CA
Affiliation Country: Not reported
Affiliation Zip: Not reported
Affiliation Phone: ,

Affiliation Type Desc: Supervisor
Entity Name: Philip Chandler

AMERICAS STYRENICS, LLC (Continued) **S100229499**

Entity Title:	Not reported
Affiliation Address:	Not reported
Affiliation City:	Not reported
Affiliation State:	Not reported
Affiliation Country:	Not reported
Affiliation Zip:	Not reported
Affiliation Phone:	,

Name:	AMERICAS STYRENICS, LLC
Address:	305 CRENSHAW BLVD
City,State,Zip:	TORRANCE, CA 90503
Site ID:	5488
CERS ID:	10117699
CERS Description:	Chemical Storage Facilities

Violations:

Site ID:	5488
Site Name:	Americas Styrenics, LLC
Violation Date:	08-18-2021
Citation:	22 CCR 12 66262.34(f) - California Code of Regulations, Title 22, Chapter 12, Section(s) 66262.34(f)
Violation Description:	Failure to properly label hazardous waste accumulation containers with the following requirements: "Hazardous Waste", name and address of the generator, physical and chemical characteristics of the Hazardous Waste, and starting accumulation date.
Violation Notes:	Returned to compliance on 08/18/2021. OBSERVATION: The following hazardous waste container was observed without a completed hazardous waste label: 90 Day Accumulation Area Lab Waste Vials- 1 x ~35 gal. drum- Label on ground (observed on 8/17/21) CORRECTIVE ACTION: Submit a photo to the CUPA demonstrating that the container listed above has been properly labeled. Corrected on site
Violation Division:	Los Angeles County Fire Department
Violation Program:	HWLQG
Violation Source:	CERS,

Site ID:	5488
Site Name:	Americas Styrenics, LLC
Violation Date:	04-24-2019
Citation:	22 CCR 12 66262.34(f) - California Code of Regulations, Title 22, Chapter 12, Section(s) 66262.34(f)
Violation Description:	Failure to label stationary hazardous waste tanks as "hazardous waste" and mark with an accumulation start date.
Violation Notes:	Returned to compliance on 06/03/2019. OBSERVATION: The following tanks were observed without required Hazardous Waste labeling: T599 "Tar" Waste (Waste Solvent)- 1 x 3400 gal. AST missing Accumulation Start Date CORRECTIVE ACTION: Submit a photo to the CUPA demonstrating that the HAZARDOUS WASTE tanks have been properly labeled.
Violation Division:	Los Angeles County Fire Department
Violation Program:	HWLQG
Violation Source:	CERS,

Site ID:	5488
Site Name:	Americas Styrenics, LLC
Violation Date:	08-18-2021
Citation:	22 CCR 15 66265.173 - California Code of Regulations, Title 22, Chapter 15, Section(s) 66265.173
Violation Description:	Failure to meet the following container management requirements: (a) A

AMERICAS STYRENICS, LLC (Continued) **S100229499**

container holding hazardous waste must always be closed during storage, except when it is necessary to add or remove waste. (b) A container holding hazardous waste must not be opened, handled, or stored in a manner which may rupture the container or cause it to leak.

Violation Notes: Returned to compliance on 08/31/2021. OBSERVATION: The Lab Waste Vials container (1 x 55 gal. drum) located outside of the lab inside flammables cabinet was observed open- Corrected on site (observed on 8/17/21) Styrene Waste - 1 x 55 gal. drum located at the Rail Car Unloading Area- Funnel was attached to drum but was not fitted with a tight fitting lid/ no gasket (observed on 8/17/21) CORRECTIVE ACTION: Submit photos to the CUPA demonstrating that the container listed above has been properly closed.
Violation Division: Los Angeles County Fire Department
Violation Program: HWLQG
Violation Source: CERS,

Site ID: 5488
Site Name: Americas Styrenics, LLC
Violation Date: 08-18-2021
Citation: 22 CCR 12 66262.34(f) - California Code of Regulations, Title 22, Chapter 12, Section(s) 66262.34(f)
Violation Description: Failure to label stationary hazardous waste tanks as "hazardous waste" and mark with an accumulation start date.
Violation Notes: Returned to compliance on 08/31/2021. OBSERVATION: The Hazardous Waste tank (T307) was observed without a an accumulation start date (observed on 8/17/21) CORRECTIVE ACTION: Submit a photo to the CUPA demonstrating that the Hazardous Waste tank (T307) has been properly labeled.
Violation Division: Los Angeles County Fire Department
Violation Program: HWLQG
Violation Source: CERS,

Site ID: 5488
Site Name: Americas Styrenics, LLC
Violation Date: 04-24-2019
Citation: 22 CCR 15 66265.31 - California Code of Regulations, Title 22, Chapter 15, Section(s) 66265.31
Violation Description: Failure to maintain and operate the facility to minimize the possibility of a fire, explosion, or any unplanned sudden or non-sudden release of hazardous waste or hazardous waste constituents to air, soil, or surface water which could threaten human health or the environment.
Violation Notes: Returned to compliance on 04/25/2019. OBSERVATION: Liquid accumulation in secondary containments of Waste "Recycled Water" (Waste Water/Styrene)- 2 x 275 gal. IBC CORRECTIVE ACTION: Submit photos/documentation to the CUPA demonstrating the spill has been properly removed and managed.
Violation Division: Los Angeles County Fire Department
Violation Program: HWLQG
Violation Source: CERS,

Site ID: 5488
Site Name: Americas Styrenics, LLC
Violation Date: 08-18-2021
Citation: 22 CCR 12 66262.34(e) - California Code of Regulations, Title 22, Chapter 12, Section(s) 66262.34(e)

AMERICAS STYRENICS, LLC (Continued) **S100229499**

Violation Description: Failure to meet the following conditions of satellite accumulation regulations, Accumulate up to 55 gallons of hazardous waste or one quart of acute hazardous waste at or near the initial point of accumulation which was under the control of the operator Total time hzardous waste can be accumulated onsite in any generator accumulation area is one year, i.e., the combined accumulation time at a satellite accumulation point and at a 90/180/270 accumulation area (depending on size of generator and distance transported), whichever comes first. The generator complies with sections 66265.171, 66264.172, and 66265.173(a). The container must be clearly marked with the initial date that hazardous waste is first placed in the container and labelled with the words Hazardous Waste including specified information Container must be labelled with the date the satellite accumulation limit is reached and moved within three days after reaching the 55 gallon (or one quart) limit to a 90 day accumulation area 55 gallons (or one quart of acute hazardous waste) of waste per process may be accumulated

Violation Notes: Returned to compliance on 08/31/2021. OBSERVATION: Failure of the Owner/Operator to comply with one or more satellite accumulation requirements. Two containers were observed for one waste stream in the Train 5 Feed Satellite Accumulation Area: HazWaste Solids- Feed Filters- 1 x 55 gal. drum & 1 x 15 gal. drum. (observed on 8/17/21) CORRECTIVE ACTION: Ensure that all hazardous wastes being accumulated pursuant to satellite accumulation meet all applicable requirements and submit documentation of compliance to the CUPA.

Violation Division: Los Angeles County Fire Department
Violation Program: HWLQG
Violation Source: CERS,

Evaluation:

Eval General Type: Compliance Evaluation Inspection
Eval Date: 12-04-2015
Violations Found: No
Eval Type: Routine done by local agency
Eval Notes: Not reported
Eval Division: Los Angeles County Fire Department
Eval Program: HWLQG
Eval Source: CERS,

Eval General Type: Other/Unknown
Eval Date: 04-19-2016
Violations Found: No
Eval Type: Other, not routine, done by local agency
Eval Notes: Not reported
Eval Division: Los Angeles County Fire Department
Eval Program: HWLQG
Eval Source: CERS,

Eval General Type: Compliance Evaluation Inspection
Eval Date: 07-14-2011
Violations Found: No
Eval Type: Routine done by local agency
Eval Notes: Not reported
Eval Division: Torrance Fire Department
Eval Program: HMRRP
Eval Source: CERS,

AMERICAS STYRENICS, LLC (Continued) **S100229499**

Eval General Type:	Compliance Evaluation Inspection
Eval Date:	08-11-2017
Violations Found:	No
Eval Type:	Routine done by local agency
Eval Notes:	Consent given by Brian Stith
Eval Division:	Torrance Fire Department
Eval Program:	HMRRP
Eval Source:	CERS,

Eval General Type:	Other/Unknown
Eval Date:	01-26-2016
Violations Found:	No
Eval Type:	Other, not routine, done by local agency
Eval Notes:	Not reported
Eval Division:	Los Angeles County Fire Department
Eval Program:	HWLQG
Eval Source:	CERS,

Eval General Type:	Compliance Evaluation Inspection
Eval Date:	09-12-2018
Violations Found:	No
Eval Type:	Routine done by local agency
Eval Notes:	Consent given by Chuong, & Brian
Eval Division:	Torrance Fire Department
Eval Program:	HMRRP
Eval Source:	CERS,

Eval General Type:	Compliance Evaluation Inspection
Eval Date:	10-10-2013
Violations Found:	No
Eval Type:	Routine done by local agency
Eval Notes:	Not reported
Eval Division:	Torrance Fire Department
Eval Program:	HMRRP
Eval Source:	CERS,

Eval General Type:	Compliance Evaluation Inspection
Eval Date:	10-22-2014
Violations Found:	No
Eval Type:	Routine done by local agency
Eval Notes:	Not reported
Eval Division:	Torrance Fire Department
Eval Program:	HMRRP
Eval Source:	CERS,

Eval General Type:	Compliance Evaluation Inspection
Eval Date:	04-24-2019
Violations Found:	Yes
Eval Type:	Routine done by local agency
Eval Notes:	Chuong M. Nhan, Environmental Specialist
Eval Division:	Los Angeles County Fire Department
Eval Program:	HWLQG
Eval Source:	CERS,

Eval General Type:	Compliance Evaluation Inspection
Eval Date:	08-18-2021
Violations Found:	Yes

AMERICAS STYRENICS, LLC (Continued) **S100229499**

Eval Type:	Routine done by local agency
Eval Notes:	Chuong Nhan, Environmental Specialist No Signature due to Covid 19
Eval Division:	Los Angeles County Fire Department
Eval Program:	HWLQG
Eval Source:	CERS,

Eval General Type:	Compliance Evaluation Inspection
Eval Date:	10-26-2021
Violations Found:	No
Eval Type:	Routine done by local agency
Eval Notes:	First Name:Chris Last Name:Rhodes Employee Id:20790 Apparatus & Shift:CRRD
Eval Division:	Torrance Fire Department
Eval Program:	HMRRP
Eval Source:	CERS,

Eval General Type:	Compliance Evaluation Inspection
Eval Date:	04-24-2019
Violations Found:	No
Eval Type:	Routine done by local agency
Eval Notes:	Chuong M. Nhan, Environmental Specialist
Eval Division:	Los Angeles County Fire Department
Eval Program:	APSA
Eval Source:	CERS,

Eval General Type:	Compliance Evaluation Inspection
Eval Date:	07-24-2019
Violations Found:	No
Eval Type:	Routine done by local agency
Eval Notes:	Consent given by Stith
Eval Division:	Torrance Fire Department
Eval Program:	HMRRP
Eval Source:	CERS,

Eval General Type:	Compliance Evaluation Inspection
Eval Date:	08-18-2021
Violations Found:	No
Eval Type:	Routine done by local agency
Eval Notes:	Chuong Nhan, Environmental Specialist No Signature due to Covid 19
Eval Division:	Los Angeles County Fire Department
Eval Program:	APSA
Eval Source:	CERS,

Eval General Type:	Compliance Evaluation Inspection
Eval Date:	10-12-2015
Violations Found:	No
Eval Type:	Routine done by local agency
Eval Notes:	Not reported
Eval Division:	Torrance Fire Department
Eval Program:	HMRRP
Eval Source:	CERS,

Eval General Type:	Compliance Evaluation Inspection
Eval Date:	12-04-2015
Violations Found:	No
Eval Type:	Routine done by local agency
Eval Notes:	Not reported

AMERICAS STYRENICS, LLC (Continued) **S100229499**

Eval Division:	Los Angeles County Fire Department
Eval Program:	APSA
Eval Source:	CERS,

Affiliation:

Affiliation Type Desc:	Company Official
Entity Name:	Chuong Nhan
Entity Title:	Environmental Specialist
Affiliation Address:	Not reported
Affiliation City:	Not reported
Affiliation State:	Not reported
Affiliation Country:	Not reported
Affiliation Zip:	90503
Affiliation Phone:	,

Affiliation Type Desc:	Legal Owner
Entity Name:	AMERICAS STYRENICS LLC
Entity Title:	Not reported
Affiliation Address:	305 CRENSHAW BLVD
Affiliation City:	TORRANCE
Affiliation State:	CA
Affiliation Country:	United States
Affiliation Zip:	90503
Affiliation Phone:	(424) 488-3720,

Affiliation Type Desc:	Parent Corporation
Entity Name:	Americas Styrenics, LLC
Entity Title:	Not reported
Affiliation Address:	Not reported
Affiliation City:	Not reported
Affiliation State:	Not reported
Affiliation Country:	Not reported
Affiliation Zip:	Not reported
Affiliation Phone:	,

Affiliation Type Desc:	CUPA District
Entity Name:	Los Angeles County Fire
Entity Title:	Not reported
Affiliation Address:	5825 Rickenbacker Road
Affiliation City:	Commerce
Affiliation State:	CA
Affiliation Country:	Not reported
Affiliation Zip:	90040-3027
Affiliation Phone:	(323) 890-4000,

Affiliation Type Desc:	Environmental Contact
Entity Name:	Chuong Nhan
Entity Title:	Not reported
Affiliation Address:	305 CRENSHAW BLVD
Affiliation City:	TORRANCE
Affiliation State:	CA
Affiliation Country:	Not reported
Affiliation Zip:	90503
Affiliation Phone:	,

Affiliation Type Desc:	Identification Signer
Entity Name:	Chuong Nhan

AMERICAS STYRENICS, LLC (Continued) **S100229499**

Entity Title:	Environmental Specialist
Affiliation Address:	Not reported
Affiliation City:	Not reported
Affiliation State:	Not reported
Affiliation Country:	Not reported
Affiliation Zip:	Not reported
Affiliation Phone:	,

Affiliation Type Desc:	Document Preparer
Entity Name:	Chuong Nhan
Entity Title:	Not reported
Affiliation Address:	Not reported
Affiliation City:	Not reported
Affiliation State:	Not reported
Affiliation Country:	Not reported
Affiliation Zip:	Not reported
Affiliation Phone:	,

Affiliation Type Desc:	Facility Mailing Address
Entity Name:	Mailing Address
Entity Title:	Not reported
Affiliation Address:	305 CRENSHAW BLVD
Affiliation City:	TORRANCE
Affiliation State:	CA
Affiliation Country:	Not reported
Affiliation Zip:	90503
Affiliation Phone:	,

Affiliation Type Desc:	Operator
Entity Name:	Americas Styrenics, LLC
Entity Title:	Not reported
Affiliation Address:	Not reported
Affiliation City:	Not reported
Affiliation State:	Not reported
Affiliation Country:	Not reported
Affiliation Zip:	Not reported
Affiliation Phone:	(424) 488-3735,

Affiliation Type Desc:	Public Contact
Entity Name:	Michael Birkmeyer
Entity Title:	Not reported
Affiliation Address:	Not reported
Affiliation City:	Not reported
Affiliation State:	Not reported
Affiliation Country:	Not reported
Affiliation Zip:	90503
Affiliation Phone:	4244883741,

Affiliation Type Desc:	Technical Contact
Entity Name:	Chuong Nhan
Entity Title:	Not reported
Affiliation Address:	Not reported
Affiliation City:	Not reported
Affiliation State:	Not reported
Affiliation Country:	Not reported
Affiliation Zip:	90503
Affiliation Phone:	4244883735,

AMERICAS STYRENICS, LLC (Continued) **S100229499**

Affiliation Type Desc:	Parent Company
Entity Name:	AMERICAS STYRENICS LLC
Entity Title:	Not reported
Affiliation Address:	Not reported
Affiliation City:	Not reported
Affiliation State:	Not reported
Affiliation Country:	Not reported
Affiliation Zip:	90503
Affiliation Phone:	,

Name:	AMERICAS STYRENICS, LLC
Address:	305 CRENSHAW BLVD
City,State,Zip:	TORRANCE, CA 90503
Site ID:	5488
CERS ID:	90503MRCSS35CRE
CERS Description:	Toxic Release Inventory

Violations:

Site ID:	5488
Site Name:	Americas Styrenics, LLC
Violation Date:	08-18-2021
Citation:	22 CCR 12 66262.34(f) - California Code of Regulations, Title 22, Chapter 12, Section(s) 66262.34(f)
Violation Description:	Failure to properly label hazardous waste accumulation containers with the following requirements: "Hazardous Waste", name and address of the generator, physical and chemical characteristics of the Hazardous Waste, and starting accumulation date.
Violation Notes:	Returned to compliance on 08/18/2021. OBSERVATION: The following hazardous waste container was observed without a completed hazardous waste label: 90 Day Accumulation Area Lab Waste Vials- 1 x ~35 gal. drum- Label on ground (observed on 8/17/21) CORRECTIVE ACTION: Submit a photo to the CUPA demonstrating that the container listed above has been properly labeled. Corrected on site
Violation Division:	Los Angeles County Fire Department
Violation Program:	HWLQG
Violation Source:	CERS,

Site ID:	5488
Site Name:	Americas Styrenics, LLC
Violation Date:	04-24-2019
Citation:	22 CCR 12 66262.34(f) - California Code of Regulations, Title 22, Chapter 12, Section(s) 66262.34(f)
Violation Description:	Failure to label stationary hazardous waste tanks as "hazardous waste" and mark with an accumulation start date.
Violation Notes:	Returned to compliance on 06/03/2019. OBSERVATION: The following tanks were observed without required Hazardous Waste labeling: T599 "Tar" Waste (Waste Solvent)- 1 x 3400 gal. AST missing Accumulation Start Date CORRECTIVE ACTION: Submit a photo to the CUPA demonstrating that the HAZARDOUS WASTE tanks have been properly labeled.
Violation Division:	Los Angeles County Fire Department
Violation Program:	HWLQG
Violation Source:	CERS,

Site ID:	5488
Site Name:	Americas Styrenics, LLC
Violation Date:	08-18-2021
Citation:	22 CCR 15 66265.173 - California Code of Regulations, Title 22,

AMERICAS STYRENICS, LLC (Continued) **S100229499**

	Chapter 15, Section(s) 66265.173
Violation Description:	Failure to meet the following container management requirements: (a) A container holding hazardous waste must always be closed during storage, except when it is necessary to add or remove waste. (b) A container holding hazardous waste must not be opened, handled, or stored in a manner which may rupture the container or cause it to leak.
Violation Notes:	Returned to compliance on 08/31/2021. OBSERVATION: The Lab Waste Vials container (1 x 55 gal. drum) located outside of the lab inside flammables cabinet was observed open- Corrected on site (observed on 8/17/21) Styrene Waste - 1 x 55 gal. drum located at the Rail Car Unloading Area- Funnel was attached to drum but was not fitted with a tight fitting lid/ no gasket (observed on 8/17/21) CORRECTIVE ACTION: Submit photos to the CUPA demonstrating that the container listed above has been properly closed.
Violation Division:	Los Angeles County Fire Department
Violation Program:	HWLQG
Violation Source:	CERS,
Site ID:	5488
Site Name:	Americas Styrenics, LLC
Violation Date:	08-18-2021
Citation:	22 CCR 12 66262.34(f) - California Code of Regulations, Title 22, Chapter 12, Section(s) 66262.34(f)
Violation Description:	Failure to label stationary hazardous waste tanks as "hazardous waste" and mark with an accumulation start date.
Violation Notes:	Returned to compliance on 08/31/2021. OBSERVATION: The Hazardous Waste tank (T307) was observed without a an accumulation start date (observed on 8/17/21) CORRECTIVE ACTION: Submit a photo to the CUPA demonstrating that the Hazardous Waste tank (T307) has been properly labeled.
Violation Division:	Los Angeles County Fire Department
Violation Program:	HWLQG
Violation Source:	CERS,
Site ID:	5488
Site Name:	Americas Styrenics, LLC
Violation Date:	04-24-2019
Citation:	22 CCR 15 66265.31 - California Code of Regulations, Title 22, Chapter 15, Section(s) 66265.31
Violation Description:	Failure to maintain and operate the facility to minimize the possibility of a fire, explosion, or any unplanned sudden or non-sudden release of hazardous waste or hazardous waste constituents to air, soil, or surface water which could threaten human health or the environment.
Violation Notes:	Returned to compliance on 04/25/2019. OBSERVATION: Liquid accumulation in secondary containments of Waste "Recycled Water" (Waste Water/Styrene)- 2 x 275 gal. IBC CORRECTIVE ACTION: Submit photos/documentation to the CUPA demonstrating the spill has been properly removed and managed.
Violation Division:	Los Angeles County Fire Department
Violation Program:	HWLQG
Violation Source:	CERS,
Site ID:	5488
Site Name:	Americas Styrenics, LLC
Violation Date:	08-18-2021

AMERICAS STYRENICS, LLC (Continued) **S100229499**

Citation: 22 CCR 12 66262.34(e) - California Code of Regulations, Title 22, Chapter 12, Section(s) 66262.34(e)

Violation Description: Failure to meet the following conditions of satellite accumulation regulations, Accumulate up to 55 gallons of hazardous waste or one quart of acute hazardous waste at or near the initial point of accumulation which was under the control of the operator Total time hzardous waste can be accumulated onsite in any generator accumulation area is one year, i.e., the combined accumulation time at a satellite accumulation point and at a 90/180/270 accumulation area (depending on size of generator and distance transported), whichever comes first. The generator complies with sections 66265.171, 66264.172, and 66265.173(a). The container must be clearly marked with the initial date that hazardous waste is first placed in the container and labelled with the words Hazardous Waste including specified information Container must be labelled with the date the satellite accumulation limit is reached and moved within three days after reaching the 55 gallon (or one quart) limit to a 90 day accumulation area 55 gallons (or one quart of acute hazardous waste) of waste per process may be accumulated

Violation Notes: Returned to compliance on 08/31/2021. OBSERVATION: Failure of the Owner/Operator to comply with one or more satellite accumulation requirements. Two containers were observed for one waste stream in the Train 5 Feed Satellite Accumulation Area: HazWaste Solids- Feed Filters- 1 x 55 gal. drum & 1 x 15 gal. drum. (observed on 8/17/21) CORRECTIVE ACTION: Ensure that all hazardous wastes being accumulated pursuant to satellite accumulation meet all applicable requirements and submit documentation of compliance to the CUPA.

Violation Division: Los Angeles County Fire Department
Violation Program: HWLQG
Violation Source: CERS,

Evaluation:

Eval General Type: Compliance Evaluation Inspection
Eval Date: 12-04-2015
Violations Found: No
Eval Type: Routine done by local agency
Eval Notes: Not reported
Eval Division: Los Angeles County Fire Department
Eval Program: HWLQG
Eval Source: CERS,

Eval General Type: Other/Unknown
Eval Date: 04-19-2016
Violations Found: No
Eval Type: Other, not routine, done by local agency
Eval Notes: Not reported
Eval Division: Los Angeles County Fire Department
Eval Program: HWLQG
Eval Source: CERS,

Eval General Type: Compliance Evaluation Inspection
Eval Date: 07-14-2011
Violations Found: No
Eval Type: Routine done by local agency
Eval Notes: Not reported
Eval Division: Torrance Fire Department
Eval Program: HMRRP

AMERICAS STYRENICS, LLC (Continued) **S100229499**

Eval Source: CERS,

Eval General Type: Compliance Evaluation Inspection
Eval Date: 08-11-2017
Violations Found: No
Eval Type: Routine done by local agency
Eval Notes: Consent given by Brian Stith
Eval Division: Torrance Fire Department
Eval Program: HMRRP
Eval Source: CERS,

Eval General Type: Other/Unknown
Eval Date: 01-26-2016
Violations Found: No
Eval Type: Other, not routine, done by local agency
Eval Notes: Not reported
Eval Division: Los Angeles County Fire Department
Eval Program: HWLQG
Eval Source: CERS,

Eval General Type: Compliance Evaluation Inspection
Eval Date: 09-12-2018
Violations Found: No
Eval Type: Routine done by local agency
Eval Notes: Consent given by Chuong, & Brian
Eval Division: Torrance Fire Department
Eval Program: HMRRP
Eval Source: CERS,

Eval General Type: Compliance Evaluation Inspection
Eval Date: 10-10-2013
Violations Found: No
Eval Type: Routine done by local agency
Eval Notes: Not reported
Eval Division: Torrance Fire Department
Eval Program: HMRRP
Eval Source: CERS,

Eval General Type: Compliance Evaluation Inspection
Eval Date: 10-22-2014
Violations Found: No
Eval Type: Routine done by local agency
Eval Notes: Not reported
Eval Division: Torrance Fire Department
Eval Program: HMRRP
Eval Source: CERS,

Eval General Type: Compliance Evaluation Inspection
Eval Date: 04-24-2019
Violations Found: Yes
Eval Type: Routine done by local agency
Eval Notes: Chuong M. Nhan, Environmental Specialist
Eval Division: Los Angeles County Fire Department
Eval Program: HWLQG
Eval Source: CERS,

Eval General Type: Compliance Evaluation Inspection

AMERICAS STYRENICS, LLC (Continued) **S100229499**

Eval Date:	08-18-2021
Violations Found:	Yes
Eval Type:	Routine done by local agency
Eval Notes:	Chuong Nhan, Environmental Specialist No Signature due to Covid 19
Eval Division:	Los Angeles County Fire Department
Eval Program:	HWLQG
Eval Source:	CERS,

Eval General Type:	Compliance Evaluation Inspection
Eval Date:	10-26-2021
Violations Found:	No
Eval Type:	Routine done by local agency
Eval Notes:	First Name:Chris Last Name:Rhodes Employee Id:20790 Apparatus & Shift:CRRD
Eval Division:	Torrance Fire Department
Eval Program:	HMRRP
Eval Source:	CERS,

Eval General Type:	Compliance Evaluation Inspection
Eval Date:	04-24-2019
Violations Found:	No
Eval Type:	Routine done by local agency
Eval Notes:	Chuong M. Nhan, Environmental Specialist
Eval Division:	Los Angeles County Fire Department
Eval Program:	APSA
Eval Source:	CERS,

Eval General Type:	Compliance Evaluation Inspection
Eval Date:	07-24-2019
Violations Found:	No
Eval Type:	Routine done by local agency
Eval Notes:	Consent given by Stith
Eval Division:	Torrance Fire Department
Eval Program:	HMRRP
Eval Source:	CERS,

Eval General Type:	Compliance Evaluation Inspection
Eval Date:	08-18-2021
Violations Found:	No
Eval Type:	Routine done by local agency
Eval Notes:	Chuong Nhan, Environmental Specialist No Signature due to Covid 19
Eval Division:	Los Angeles County Fire Department
Eval Program:	APSA
Eval Source:	CERS,

Eval General Type:	Compliance Evaluation Inspection
Eval Date:	10-12-2015
Violations Found:	No
Eval Type:	Routine done by local agency
Eval Notes:	Not reported
Eval Division:	Torrance Fire Department
Eval Program:	HMRRP
Eval Source:	CERS,

Eval General Type:	Compliance Evaluation Inspection
Eval Date:	12-04-2015
Violations Found:	No

AMERICAS STYRENICS, LLC (Continued) **S100229499**

Eval Type:	Routine done by local agency
Eval Notes:	Not reported
Eval Division:	Los Angeles County Fire Department
Eval Program:	APSA
Eval Source:	CERS,

Affiliation:

Affiliation Type Desc:	Company Official
Entity Name:	Chuong Nhan
Entity Title:	Environmental Specialist
Affiliation Address:	Not reported
Affiliation City:	Not reported
Affiliation State:	Not reported
Affiliation Country:	Not reported
Affiliation Zip:	90503
Affiliation Phone:	,

Affiliation Type Desc:	Legal Owner
Entity Name:	AMERICAS STYRENICS LLC
Entity Title:	Not reported
Affiliation Address:	305 CRENSHAW BLVD
Affiliation City:	TORRANCE
Affiliation State:	CA
Affiliation Country:	United States
Affiliation Zip:	90503
Affiliation Phone:	(424) 488-3720,

Affiliation Type Desc:	Parent Corporation
Entity Name:	Americas Styrenics, LLC
Entity Title:	Not reported
Affiliation Address:	Not reported
Affiliation City:	Not reported
Affiliation State:	Not reported
Affiliation Country:	Not reported
Affiliation Zip:	Not reported
Affiliation Phone:	,

Affiliation Type Desc:	CUPA District
Entity Name:	Los Angeles County Fire
Entity Title:	Not reported
Affiliation Address:	5825 Rickenbacker Road
Affiliation City:	Commerce
Affiliation State:	CA
Affiliation Country:	Not reported
Affiliation Zip:	90040-3027
Affiliation Phone:	(323) 890-4000,

Affiliation Type Desc:	Environmental Contact
Entity Name:	Chuong Nhan
Entity Title:	Not reported
Affiliation Address:	305 CRENSHAW BLVD
Affiliation City:	TORRANCE
Affiliation State:	CA
Affiliation Country:	Not reported
Affiliation Zip:	90503
Affiliation Phone:	,

AMERICAS STYRENICS, LLC (Continued) **S100229499**

Affiliation Type Desc:	Identification Signer
Entity Name:	Chuong Nhan
Entity Title:	Environmental Specialist
Affiliation Address:	Not reported
Affiliation City:	Not reported
Affiliation State:	Not reported
Affiliation Country:	Not reported
Affiliation Zip:	Not reported
Affiliation Phone:	,

Affiliation Type Desc:	Document Preparer
Entity Name:	Chuong Nhan
Entity Title:	Not reported
Affiliation Address:	Not reported
Affiliation City:	Not reported
Affiliation State:	Not reported
Affiliation Country:	Not reported
Affiliation Zip:	Not reported
Affiliation Phone:	,

Affiliation Type Desc:	Facility Mailing Address
Entity Name:	Mailing Address
Entity Title:	Not reported
Affiliation Address:	305 CRENSHAW BLVD
Affiliation City:	TORRANCE
Affiliation State:	CA
Affiliation Country:	Not reported
Affiliation Zip:	90503
Affiliation Phone:	,

Affiliation Type Desc:	Operator
Entity Name:	Americas Styrenics, LLC
Entity Title:	Not reported
Affiliation Address:	Not reported
Affiliation City:	Not reported
Affiliation State:	Not reported
Affiliation Country:	Not reported
Affiliation Zip:	Not reported
Affiliation Phone:	(424) 488-3735,

Affiliation Type Desc:	Public Contact
Entity Name:	Michael Birkmeyer
Entity Title:	Not reported
Affiliation Address:	Not reported
Affiliation City:	Not reported
Affiliation State:	Not reported
Affiliation Country:	Not reported
Affiliation Zip:	90503
Affiliation Phone:	4244883741,

Affiliation Type Desc:	Technical Contact
Entity Name:	Chuong Nhan
Entity Title:	Not reported
Affiliation Address:	Not reported
Affiliation City:	Not reported
Affiliation State:	Not reported
Affiliation Country:	Not reported

AMERICAS STYRENICS, LLC (Continued) **S100229499**

Affiliation Zip:	90503
Affiliation Phone:	4244883735,
Affiliation Type Desc:	Parent Company
Entity Name:	AMERICAS STYRENICS LLC
Entity Title:	Not reported
Affiliation Address:	Not reported
Affiliation City:	Not reported
Affiliation State:	Not reported
Affiliation Country:	Not reported
Affiliation Zip:	90503
Affiliation Phone:	,

D26 **DOW CHEMICAL - TORRANCE PLANT** **CA HIST UST** **1000106838**
West **305 CRENSHAW BLVD** **TSCA** **N/A**
1/8-1/4 **TORRANCE, CA 90503**
0.132 mi.
699 ft. **Site 11 of 11 in cluster D**

Relative: HIST UST:
Higher

Actual:
72 ft.

Name:	DOW CHEMICAL TORRANCE PLANT
Address:	305 CRENSHAW BLVD
City,State,Zip:	TORRANCE, CA 90503
File Number:	00028B62
URL:	http://geotracker.waterboards.ca.gov/ustpdfs/pdf/00028B62.pdf
Region:	STATE
Facility ID:	00000020950
Facility Type:	Other
Other Type:	PLASTICS MANUFACTURI
Contact Name:	Not reported
Telephone:	2135335200
Owner Name:	THE DOW CHEMICAL COMPANY
Owner Address:	305 CRENSHAW BLVD
Owner City,St,Zip:	TORRANCE, CA 90503
Total Tanks:	0017
Tank Num:	001
Container Num:	4-T-2
Year Installed:	1974
Tank Capacity:	00009950
Tank Used for:	PRODUCT
Type of Fuel:	UNLEADED
Container Construction Thickness:	Not reported
Leak Detection:	Stock Inventor
Tank Num:	002
Container Num:	S-1
Year Installed:	1974
Tank Capacity:	00020000
Tank Used for:	WASTE
Type of Fuel:	Not reported
Container Construction Thickness:	2
Leak Detection:	Visual
Tank Num:	003
Container Num:	S-2
Year Installed:	1974

DOW CHEMICAL - TORRANCE PLANT (Continued) **1000106838**

Tank Capacity:	00001500
Tank Used for:	WASTE
Type of Fuel:	Not reported
Container Construction Thickness:	2
Leak Detection:	Visual, Stock Inventor

Tank Num:	004
Container Num:	1-T-515
Year Installed:	1976
Tank Capacity:	00016000
Tank Used for:	PRODUCT
Type of Fuel:	Not reported
Container Construction Thickness:	1/4
Leak Detection:	Stock Inventor, Pressure Test

Tank Num:	005
Container Num:	1-T-403
Year Installed:	1967
Tank Capacity:	00010000
Tank Used for:	WASTE
Type of Fuel:	Not reported
Container Construction Thickness:	3/16
Leak Detection:	Not reported

Tank Num:	006
Container Num:	1-T-405-A
Year Installed:	1967
Tank Capacity:	00021000
Tank Used for:	PRODUCT
Type of Fuel:	Not reported
Container Construction Thickness:	3/16
Leak Detection:	Stock Inventor

Tank Num:	007
Container Num:	1-T-405-B
Year Installed:	1967
Tank Capacity:	00021000
Tank Used for:	PRODUCT
Type of Fuel:	Not reported
Container Construction Thickness:	3/16
Leak Detection:	Stock Inventor

Tank Num:	008
Container Num:	1-T-201
Year Installed:	1967
Tank Capacity:	00010000
Tank Used for:	PRODUCT
Type of Fuel:	Not reported
Container Construction Thickness:	3/16
Leak Detection:	Stock Inventor

Tank Num:	009
Container Num:	1-T-401
Year Installed:	1967
Tank Capacity:	00010000
Tank Used for:	WASTE
Type of Fuel:	Not reported

DOW CHEMICAL - TORRANCE PLANT (Continued) **1000106838**

Container Construction Thickness:	3/16
Leak Detection:	Stock Inventor

Tank Num:	010
Container Num:	1-T-43
Year Installed:	1953
Tank Capacity:	00012000
Tank Used for:	WASTE
Type of Fuel:	DIESEL
Container Construction Thickness:	Not reported
Leak Detection:	Stock Inventor

Tank Num:	011
Container Num:	S-3
Year Installed:	1975
Tank Capacity:	00001500
Tank Used for:	WASTE
Type of Fuel:	Not reported
Container Construction Thickness:	Not reported
Leak Detection:	Not reported

Tank Num:	012
Container Num:	3-T-5
Year Installed:	1963
Tank Capacity:	00017000
Tank Used for:	PRODUCT
Type of Fuel:	Not reported
Container Construction Thickness:	1/4
Leak Detection:	Stock Inventor

Tank Num:	013
Container Num:	3-T-2293
Year Installed:	Not reported
Tank Capacity:	00012000
Tank Used for:	WASTE
Type of Fuel:	Not reported
Container Construction Thickness:	1/4
Leak Detection:	Stock Inventor

Tank Num:	014
Container Num:	3-T-3
Year Installed:	Not reported
Tank Capacity:	00010000
Tank Used for:	WASTE
Type of Fuel:	DIESEL
Container Construction Thickness:	Not reported
Leak Detection:	None

Tank Num:	015
Container Num:	3-T-6
Year Installed:	Not reported
Tank Capacity:	00012000
Tank Used for:	PRODUCT
Type of Fuel:	DIESEL
Container Construction Thickness:	Not reported
Leak Detection:	None

DOW CHEMICAL - TORRANCE PLANT (Continued) **1000106838**

Tank Num:	016
Container Num:	3-T-7
Year Installed:	Not reported
Tank Capacity:	00012000
Tank Used for:	PRODUCT
Type of Fuel:	DIESEL
Container Construction Thickness:	Not reported
Leak Detection:	None

Tank Num:	017
Container Num:	3-T-8
Year Installed:	Not reported
Tank Capacity:	00012000
Tank Used for:	WASTE
Type of Fuel:	Not reported
Container Construction Thickness:	Not reported
Leak Detection:	None

Click here for Geo Tracker PDF:

TSCA:

Company Name:	DOW CHEMICAL COMPANY
TSCA Address:	305 CRENSHAW BLVD
TSCA Name:	DOW CHEMICAL - TORRANCE PLANT
Manuf./Importer Status:	M
Reporting Year:	1998

Chemical Details:

Chem. substance definition:	Not reported
EPA inventory flag:	Not reported
Former CAS #:	Not reported
Preffered CA index name:	Oxirane, 2-[(C12-14-alkyloxy)methyl] derivs.
Molecular Formula:	Unspecified
CAS #:	68609-97-2
Submitter:	Alkyl (C12, C14) glycidyl ether
UVCB flag:	UVCB

Aggregate Prod Volume Ranges:

CAS #:	68609972
Chemical Name:	Oxirane, mono[(C12-14-alkyloxy)methyl] derivs.
Range 02:	>10M - 50M
Range 86:	>1M - 10M
Range 90:	>1M - 10M
Range 94:	>1M - 10M
Range 98:	>1M - 10M

Company Name:	DOW CHEMICAL COMPANY
TSCA Address:	305 CRENSHAW BLVD
TSCA Name:	DOW CHEMICAL - TORRANCE PLANT
Manuf./Importer Status:	M
Reporting Year:	1998

Chemical Details:

Chem. substance definition:	Not reported
EPA inventory flag:	Not reported
Former CAS #:	Not reported

DOW CHEMICAL - TORRANCE PLANT (Continued) **1000106838**

Preffered CA index name: Oxirane, 2,2'-[oxybis[(methyl-2,1-ethanediyl)oxymethylene]]bis-
Molecular Formula: C12H22O5
CAS #: 41638-13-5
Submitter: Dipropylene glycol diglycidyl ether
UVCB flag: Not reported

Aggregate Prod Volume Ranges:
CAS #: 41638135
Chemical Name: Oxirane, 2,2'-[oxybis[(methyl-2,1-ethanediyl)oxymethylene]]bis-
Range 02: 10K - 500K
Range 86: No Reports
Range 90: No Reports
Range 94: No Reports
Range 98: >500K - 1M

Company Name: DOW CHEMICAL COMPANY
TSCA Address: 305 CRENSHAW BLVD
TSCA Name: DOW CHEMICAL - TORRANCE PLANT
Manuf./Importer Status: M
Reporting Year: 1998

Chemical Details:
Chem. substance definition: Not reported
EPA inventory flag: XU
Former CAS #: 67989-95-1; 107339-12-8; 119252-36-7
Preffered CA index name: Phenol, 4,4'-(1-methylethylidene)bis[2,6-dibromo-, polymer with 2-(chloromethyl)oxirane and 4,4'-(1-methylethylidene)bis[phenol]
Molecular Formula: (C15H16O2.C15H12Br4O2.C3H5ClO)x
CAS #: 26265-08-7
Submitter: Bisphenol A, epichlorohydrin, tetrabromobisphenol A polymer; 4,4'-(1-Methylethylidene)bisphenol, (chloromethyl)oxirane, 4,4'-(1-methylethylidene)bis[2,6-dibromophenol polymer; Tetrabromobisphenol A, bisphenol A, epichlorohydrin polymer
UVCB flag: Not reported

Aggregate Prod Volume Ranges:
CAS #: 26265087
Chemical Name: Phenol, 4,4'-(1-methylethylidene)bis[2,6-dibromo-, polymer with (chloromethyl)oxirane and 4,4'-(1-methylethylidene)bis[phenol]
Range 02: >1M - 10M
Range 86: >10M - 50M
Range 90: >10M - 50M
Range 94: >10M - 50M
Range 98: >10M - 50M

Company Name: DOW CHEMICAL COMPANY
TSCA Address: 305 CRENSHAW BLVD
TSCA Name: DOW CHEMICAL - TORRANCE PLANT
Manuf./Importer Status: M
Reporting Year: 1998

Chemical Details:
Chem. substance definition: Not reported
EPA inventory flag: XU
Former CAS #: 9036-67-3; 26142-22-3; 37217-54-2; 37294-19-2; 39378-82-0; 39475-40-6;

DOW CHEMICAL - TORRANCE PLANT (Continued) **1000106838**

41178-38-5; 51280-98-9; 51374-21-1; 51394-05-9; 51425-98-0; 51910-45-3; 52229-16-0; 52350-20-6; 52737-84-5; 53637-50-6; 55774-85-1; 55963-67-2; 56690-19-8; 56690-61-0; 56730-71-3;

Preffered CA index name:	Oxirane, 2,2'-[(1-methylethylidene)bis(4,1-phenyleneoxymethylene)]bis-, homopolymer
Molecular Formula:	(C21H24O4)x
CAS #:	25085-99-8
Submitter:	Not reported
UVCB flag:	Not reported

Aggregate Prod Volume Ranges:

CAS #:	25085998
Chemical Name:	Oxirane, 2,2'-[(1-methylethylidene)bis(4,1-phenyleneoxymethylene)]bis-, homopolymer
Range 02:	>100M - 500M
Range 86:	>100M - 500M
Range 90:	>100M - 500M
Range 94:	10K - 500K
Range 98:	>100M - 500M

E27
SW
1/8-1/4
0.135 mi.
711 ft.

AIRLAX, INC. **RCRA NonGen / NLR** **1026715426**
2463 W 208TH ST. STE 100 **CAC003103844**
TORRANCE, CA 90501

Site 1 of 8 in cluster E

Relative:
Higher

Actual:
72 ft.

RCRA NonGen / NLR:

Date Form Received by Agency:		20210203
Handler Name:	AIRLAX, INC.	
Handler Address:		2463 W 208TH ST. STE 100
Handler City,State,Zip:		TORRANCE, CA 90501
EPA ID:		CAC003103844
Contact Name:		SHERMAN MIKAMI
Contact Address:		2463 W 208TH ST. STE 100
Contact City,State,Zip:		TORRANCE, CA 90501
Contact Telephone:		310-328-3312
Contact Fax:		Not reported
Contact Email:		SHERMAN@AIRLAX.COM
Contact Title:		Not reported
EPA Region:		09
Land Type:		Not reported
Federal Waste Generator Description:		Not a generator, verified
Non-Notifier:		Not reported
Biennial Report Cycle:		Not reported
Accessibility:		Not reported
Active Site Indicator:		Not reported
State District Owner:		Not reported
State District:		Not reported
Mailing Address:		2463 W 208TH ST. STE 100
Mailing City,State,Zip:		TORRANCE, CA 90501
Owner Name:		SHERMAN MIKAMI
Owner Type:		Other
Operator Name:		SHERMAN MIKAMI
Operator Type:		Other

AIRLAX, INC. (Continued) **1026715426**

Short-Term Generator Activity:	No
Importer Activity:	No
Mixed Waste Generator:	No
Transporter Activity:	No
Transfer Facility Activity:	No
Recycler Activity with Storage:	No
Small Quantity On-Site Burner Exemption:	No
Smelting Melting and Refining Furnace Exemption:	No
Underground Injection Control:	No
Off-Site Waste Receipt:	No
Universal Waste Indicator:	No
Universal Waste Destination Facility:	No
Federal Universal Waste:	No
Active Site Fed-Reg Treatment Storage and Disposal Facility:	Not reported
Active Site Converter Treatment storage and Disposal Facility:	Not reported
Active Site State-Reg Treatment Storage and Disposal Facility:	Not reported
Active Site State-Reg Handler:	---
Federal Facility Indicator:	Not reported
Hazardous Secondary Material Indicator:	N
Sub-Part K Indicator:	Not reported
Commercial TSD Indicator:	No
Treatment Storage and Disposal Type:	Not reported
2018 GPRA Permit Baseline:	Not on the Baseline
2018 GPRA Renewals Baseline:	Not on the Baseline
Permit Renewals Workload Universe:	Not reported
Permit Workload Universe:	Not reported
Permit Progress Universe:	Not reported
Post-Closure Workload Universe:	Not reported
Closure Workload Universe:	Not reported
202 GPRA Corrective Action Baseline:	No
Corrective Action Workload Universe:	No
Subject to Corrective Action Universe:	No
Non-TSDFs Where RCRA CA has Been Imposed Universe:	No
TSDFs Potentially Subject to CA Under 3004 (u)/(v) Universe:	No
TSDFs Only Subject to CA under Discretionary Auth Universe:	No
Corrective Action Priority Ranking:	No NCAPS ranking
Environmental Control Indicator:	No
Institutional Control Indicator:	No
Human Exposure Controls Indicator:	N/A
Groundwater Controls Indicator:	N/A
Operating TSDF Universe:	Not reported
Full Enforcement Universe:	Not reported
Significant Non-Complier Universe:	No
Unaddressed Significant Non-Complier Universe:	No
Addressed Significant Non-Complier Universe:	No
Significant Non-Complier With a Compliance Schedule Universe:	No
Financial Assurance Required:	Not reported
Handler Date of Last Change:	20210226
Recognized Trader-Importer:	No
Recognized Trader-Exporter:	No
Importer of Spent Lead Acid Batteries:	No
Exporter of Spent Lead Acid Batteries:	No
Recycler Activity Without Storage:	No
Manifest Broker:	No
Sub-Part P Indicator:	No

AIRLAX, INC. (Continued) **1026715426**

Handler - Owner Operator:

Owner/Operator Indicator:	Owner
Owner/Operator Name:	SHERMAN MIKAMI
Legal Status:	Other
Date Became Current:	Not reported
Date Ended Current:	Not reported
Owner/Operator Address:	2463 W 208TH ST. STE 100
Owner/Operator City,State,Zip:	TORRANCE, CA 90501
Owner/Operator Telephone:	310-328-3312
Owner/Operator Telephone Ext:	Not reported
Owner/Operator Fax:	Not reported
Owner/Operator Email:	Not reported

Owner/Operator Indicator:	Operator
Owner/Operator Name:	SHERMAN MIKAMI
Legal Status:	Other
Date Became Current:	Not reported
Date Ended Current:	Not reported
Owner/Operator Address:	2463 W 208TH ST. STE 100
Owner/Operator City,State,Zip:	TORRANCE, CA 90501
Owner/Operator Telephone:	310-328-3312
Owner/Operator Telephone Ext:	Not reported
Owner/Operator Fax:	Not reported
Owner/Operator Email:	Not reported

Historic Generators:

Receive Date:	20210203
Handler Name: AIRLAX, INC.	
Federal Waste Generator Description:	Not a generator, verified
State District Owner:	Not reported
Large Quantity Handler of Universal Waste:	No
Recognized Trader Importer:	No
Recognized Trader Exporter:	No
Spent Lead Acid Battery Importer:	No
Spent Lead Acid Battery Exporter:	No
Current Record:	Yes
Non Storage Recycler Activity:	No
Electronic Manifest Broker:	No

List of NAICS Codes and Descriptions:

NAICS Code:	56299
NAICS Description:	ALL OTHER WASTE MANAGEMENT SERVICES

Facility Has Received Notices of Violations:

Violations:	No Violations Found

Evaluation Action Summary:

Evaluations:	No Evaluations Found

B28 SE 1/8-1/4 0.135 mi. 713 ft. | **NEOTERYX LLC**
421 AMAPOLA AVE
TORRANCE, CA 90501

Site 3 of 3 in cluster B

RCRA NonGen / NLR | **1024855012**
CAL000417057

Relative: Higher

Actual: 72 ft.

RCRA NonGen / NLR:

Date Form Received by Agency:		20160512
Handler Name:	NEOTERYX LLC	
Handler Address:		421 AMAPOLA AVE
Handler City,State,Zip:		TORRANCE, CA 90501-1423
EPA ID:		CAL000417057
Contact Name:		SHAMAYNE GERLICH
Contact Address:		421 AMAPOLA AVE
Contact City,State,Zip:		TORRANCE, CA 90501
Contact Telephone:		310-362-7865
Contact Fax:		Not reported
Contact Email:		PURCHASING@NEOTERYX.COM
Contact Title:		Not reported
EPA Region:		09
Land Type:		Not reported
Federal Waste Generator Description:		Not a generator, verified
Non-Notifier:		Not reported
Biennial Report Cycle:		Not reported
Accessibility:		Not reported
Active Site Indicator:		Handler Activities
State District Owner:		Not reported
State District:		Not reported
Mailing Address:		421 AMAPOLA AVE
Mailing City,State,Zip:		TORRANCE, CA 90501-1423
Owner Name:		NEOTERYX LLC
Owner Type:		Other
Operator Name:		SHAMAYNE GERLICH
Operator Type:		Other
Short-Term Generator Activity:		No
Importer Activity:		No
Mixed Waste Generator:		No
Transporter Activity:		No
Transfer Facility Activity:		No
Recycler Activity with Storage:		No
Small Quantity On-Site Burner Exemption:		No
Smelting Melting and Refining Furnace Exemption:		No
Underground Injection Control:		No
Off-Site Waste Receipt:		No
Universal Waste Indicator:		Yes
Universal Waste Destination Facility:		Yes
Federal Universal Waste:		No
Active Site Fed-Reg Treatment Storage and Disposal Facility:		Not reported
Active Site Converter Treatment storage and Disposal Facility:		Not reported
Active Site State-Reg Treatment Storage and Disposal Facility:		Not reported
Active Site State-Reg Handler:		---
Federal Facility Indicator:		Not reported
Hazardous Secondary Material Indicator:		N
Sub-Part K Indicator:		Not reported
Commercial TSD Indicator:		No
Treatment Storage and Disposal Type:		Not reported
2018 GPRA Permit Baseline:		Not on the Baseline
2018 GPRA Renewals Baseline:		Not on the Baseline
Permit Renewals Workload Universe:		Not reported

NEOTERYX LLC (Continued) **1024855012**

Permit Workload Universe:	Not reported
Permit Progress Universe:	Not reported
Post-Closure Workload Universe:	Not reported
Closure Workload Universe:	Not reported
202 GPRA Corrective Action Baseline:	No
Corrective Action Workload Universe:	No
Subject to Corrective Action Universe:	No
Non-TSDFs Where RCRA CA has Been Imposed Universe:	No
TSDFs Potentially Subject to CA Under 3004 (u)/(v) Universe:	No
TSDFs Only Subject to CA under Discretionary Auth Universe:	No
Corrective Action Priority Ranking:	No NCAPS ranking
Environmental Control Indicator:	No
Institutional Control Indicator:	No
Human Exposure Controls Indicator:	N/A
Groundwater Controls Indicator:	N/A
Operating TSDF Universe:	Not reported
Full Enforcement Universe:	Not reported
Significant Non-Complier Universe:	No
Unaddressed Significant Non-Complier Universe:	No
Addressed Significant Non-Complier Universe:	No
Significant Non-Complier With a Compliance Schedule Universe:	No
Financial Assurance Required:	Not reported
Handler Date of Last Change:	20180906
Recognized Trader-Importer:	No
Recognized Trader-Exporter:	No
Importer of Spent Lead Acid Batteries:	No
Exporter of Spent Lead Acid Batteries:	No
Recycler Activity Without Storage:	No
Manifest Broker:	No
Sub-Part P Indicator:	No

Handler - Owner Operator:

Owner/Operator Indicator:	Owner
Owner/Operator Name:	NEOTERYX LLC
Legal Status:	Other
Date Became Current:	Not reported
Date Ended Current:	Not reported
Owner/Operator Address:	421 AMAPOLA AVE.
Owner/Operator City,State,Zip:	TORRANCE, CA 90501
Owner/Operator Telephone:	310-787-8747
Owner/Operator Telephone Ext:	Not reported
Owner/Operator Fax:	Not reported
Owner/Operator Email:	Not reported

Owner/Operator Indicator:	Operator
Owner/Operator Name:	SHAMAYNE GERLICH
Legal Status:	Other
Date Became Current:	Not reported
Date Ended Current:	Not reported
Owner/Operator Address:	421 AMAPOLA AVE
Owner/Operator City,State,Zip:	TORRANCE, CA 90501
Owner/Operator Telephone:	310-362-7865
Owner/Operator Telephone Ext:	Not reported
Owner/Operator Fax:	Not reported
Owner/Operator Email:	Not reported

NEOTERYX LLC (Continued) **1024855012**

Historic Generators:

Receive Date:	20160512
Handler Name:	NEOTERYX LLC
Federal Waste Generator Description:	Not a generator, verified
State District Owner:	Not reported
Large Quantity Handler of Universal Waste:	No
Recognized Trader Importer:	No
Recognized Trader Exporter:	No
Spent Lead Acid Battery Importer:	No
Spent Lead Acid Battery Exporter:	No
Current Record:	Yes
Non Storage Recycler Activity:	Not reported
Electronic Manifest Broker:	Not reported

List of NAICS Codes and Descriptions:

NAICS Code:	334516
NAICS Description:	ANALYTICAL LABORATORY INSTRUMENT MANUFACTURING

Facility Has Received Notices of Violations:

Violations:	No Violations Found

Evaluation Action Summary:

Evaluations:	No Evaluations Found

F29 **DOWELL SCHLUMBERGER INC.** **CA UST** **U003895756**
WNW **301 CRENSHAW BLVD** **N/A**
1/8-1/4 **, CA**
0.135 mi.
715 ft. **Site 1 of 5 in cluster F**

Relative: **Lower**
Actual: **70 ft.**

TORRANCE UST:

Name:	DOWELL SCHLUMBERGER INC.
Address:	301 CRENSHAW BLVD
City:	Not reported
Region:	TORRANCE
Facility ID:	99925
Suite:	Not reported
Facility Status:	Inactive

F30 **TORRANCE** **CA UST** **U004014075**
WNW **301 CRENSHAW BLVD** **N/A**
1/8-1/4 **, CA**
0.135 mi.
715 ft. **Site 2 of 5 in cluster F**

Relative: **Lower**
Actual: **70 ft.**

TORRANCE UST:

Name:	TORRANCE
Address:	301 CRENSHAW BLVD
City:	Not reported
Region:	TORRANCE
Facility ID:	474
Suite:	Not reported
Facility Status:	Inactive

F31 **TORRANCE** **CA SWEEPS UST** **S101629807**
WNW **301 S CRENSHAW** **CA FID UST** **N/A**
1/8-1/4 **TORRANCE, CA 90503**
0.138 mi.
727 ft. **Site 3 of 5 in cluster F**

Relative:
Lower

Actual:
70 ft.

SWEEPS UST:

Name:	TORRANCE DOWELL SHLUMBERGER, INC.
Address:	301 S CRENSHAW
City:	TORRANCE
Status:	Not reported
Comp Number:	474
Number:	Not reported
Board Of Equalization:	44-010594
Referral Date:	Not reported
Action Date:	Not reported
Created Date:	Not reported
Owner Tank Id:	Not reported
SWRCB Tank Id:	19-038-000474-000001
Tank Status:	Not reported
Capacity:	2000
Active Date:	Not reported
Tank Use:	M.V. FUEL
STG:	PRODUCT
Content:	REG UNLEADED
Number Of Tanks:	2

Name:	TORRANCE DOWELL SHLUMBERGER, INC.
Address:	301 S CRENSHAW
City:	TORRANCE
Status:	Not reported
Comp Number:	474
Number:	Not reported
Board Of Equalization:	44-010594
Referral Date:	Not reported
Action Date:	Not reported
Created Date:	Not reported
Owner Tank Id:	Not reported
SWRCB Tank Id:	19-038-000474-000002
Tank Status:	Not reported
Capacity:	2000
Active Date:	Not reported
Tank Use:	M.V. FUEL
STG:	PRODUCT
Content:	DIESEL
Number Of Tanks:	Not reported

CA FID UST:

Facility ID:	19028013
Regulated By:	UTNKI
Regulated ID:	00000474
Cortese Code:	Not reported
SIC Code:	Not reported
Facility Phone:	3103207610
Mail To:	Not reported
Mailing Address:	301 S CRENSHAW
Mailing Address 2:	Not reported
Mailing City,St,Zip:	TORRANCE 90503
Contact:	Not reported

TORRANCE (Continued) **S101629807**

Contact Phone: Not reported
DUNs Number: Not reported
NPDES Number: Not reported
EPA ID: Not reported
Comments: Not reported
Status: Inactive

F32 **TORRANCE** **CA ENVIROSTOR** **U001564159**
WNW **301 CRENSHAW** **CA HIST UST** **N/A**
1/8-1/4 **TORRANCE, CA 90503** **CA ICE**
0.138 mi. **CA HWP**
727 ft. **Site 4 of 5 in cluster F**

Relative:
Lower

Actual:
70 ft.

ENVIROSTOR:
Name: HYDROCHEM INDUSTRIAL SERVICES INC
Address: 301 CRENSHAW BLVD
City,State,Zip: TORRANCE, CA 905100000
Facility ID: 80001326
Status: Inactive - Needs Evaluation
Status Date: 11/01/2018
Site Code: Not reported
Site Type: Corrective Action
Site Type Detailed: Corrective Action
Acres: 0
NPL: NO
Regulatory Agencies: NONE SPECIFIED
Lead Agency: NONE SPECIFIED
Program Manager: Not reported
Supervisor: * Unknown
Division Branch: Cleanup Chatsworth
Assembly: 66
Senate: 35
Special Program: Not reported
Restricted Use: NO
Site Mgmt Req: NONE SPECIFIED
Funding: Not reported
Latitude: 33.84649
Longitude: -118.3290
APN: NONE SPECIFIED
Past Use: NONE SPECIFIED
Potential COC: NONE SPECIFIED
Confirmed COC: NONE SPECIFIED
Potential Description: NONE SPECIFIED
Alias Name: CAD000628271
Alias Type: EPA Identification Number
Alias Name: 80001326
Alias Type: Envirostor ID Number

Completed Info:
Completed Area Name: PROJECT WIDE
Completed Sub Area Name: Not reported
Completed Document Type: Interim Measures Questionnaire
Completed Date: 07/30/1992
Comments: Not reported

Completed Area Name: PROJECT WIDE
Completed Sub Area Name: Not reported
Completed Document Type: RCRA Facility Assessment Report

TORRANCE (Continued) **U001564159**

Completed Date:	07/10/1992
Comments:	Not reported
Future Area Name:	Not reported
Future Sub Area Name:	Not reported
Future Document Type:	Not reported
Future Due Date:	Not reported
Schedule Area Name:	Not reported
Schedule Sub Area Name:	Not reported
Schedule Document Type:	Not reported
Schedule Due Date:	Not reported
Schedule Revised Date:	Not reported

HIST UST:

Name:	TORRANCE
Address:	301 CRENSHAW
City,State,Zip:	TORRANCE, CA 90503
File Number:	000277AC
URL:	http://geotracker.waterboards.ca.gov/ustpdfs/pdf/000277AC.pdf
Region:	STATE
Facility ID:	00000000474
Facility Type:	Other
Other Type:	OIL FIELD
Contact Name:	FRED GAINES
Telephone:	2133207610
Owner Name:	DOWELL SCHLUMBERGER INC.
Owner Address:	P.O. BOX 5818
Owner City,St,Zip:	DENVER, CO 80217
Total Tanks:	0003
Tank Num:	001
Container Num:	1
Year Installed:	1967
Tank Capacity:	00002000
Tank Used for:	PRODUCT
Type of Fuel:	UNLEADED
Container Construction Thickness:	Not reported
Leak Detection:	Sensor Instrument, Pressure Test
Tank Num:	002
Container Num:	3
Year Installed:	1980
Tank Capacity:	00002100
Tank Used for:	WASTE
Type of Fuel:	Not reported
Container Construction Thickness:	1/2
Leak Detection:	Visual
Tank Num:	003
Container Num:	2
Year Installed:	1967
Tank Capacity:	00002000
Tank Used for:	PRODUCT
Type of Fuel:	DIESEL
Container Construction Thickness:	Not reported
Leak Detection:	Pressure Test

TORRANCE (Continued) **U001564159**

Click here for Geo Tracker PDF:

ICE:

Envirostor ID:	3000989
Name:	HYDROCHEM INDUSTRIAL SERVICES INC
Address:	301 CRENSHAW BLVD
City,State,Zip:	TORRANCE, CA 90510
EPA ID:	CAD000628271
Site Type:	INSPECTION
Facility Status:	No Action

Enforcement:

Action Type:	Enforcement Order Issued (210)
Action Date:	02/08/2002
Action Type:	Final Administrative Settlement (310)
Action Date:	04/19/2002

Inspection:

Action Type:	Focused Compliance Inspection - Transportable Treatment Units
Action Date:	03/12/1999
Violation Class:	Class 2
RTC Date:	08/26/1999
Action Type:	Compliance Evaluation Inspection - Transportable Treatment Units
Action Date:	02/18/2000
Violation Class:	Class 1, Minor
RTC Date:	04/19/2002
Action Type:	Compliance Evaluation Inspection - Transporter
Action Date:	03/23/1999
Violation Class:	No Violations
RTC Date:	Not reported

HWP:

EPA ID:	CAD000628271
Name:	HYDROCHEM INDUSTRIAL SERVICES INC
Address:	301 CRENSHAW BLVD
Cleanup Status:	CLOSED
Latitude:	33.84649
Longitude:	-118.3290
Facility Type:	Historical - Non-Operating
Facility Size:	Not reported
Supervisor:	Not reported
Site Code:	Not reported
Senate District:	35
Assembly District:	66
Public Information Officer:	Not reported
Commercial Offsite Facility Types:	Not reported
Quarterly Update:	7/26/17 - See 5/13/1999 Preliminary Assessment, this facility has a Hazardous Waste Transporter permit and operates under a TTU/Permit by Rule Authorization. The facility has never been regulated as a TSDF and is being administratively closed.
Project Manager Lead:	Not reported
Project Manager:	Not reported

TORRANCE (Continued) **U001564159**

Permit Type: Lower Tier
Permit Effective Date: Not reported
Permit Expiration Date: Not reported
Calenviroscreen Score: 41-45%
Total Planned Hours: Not reported
Total Planned Amount: Not reported
Total Actual Hours: Not reported

Closure:
EPA ID: CAD000628271
Facility Type: Historical - Non-Operating
Facility Name: HYDROCHEM INDUSTRIAL SERVICES INC
Project Manager: Not reported
Project Manager Lead: Not reported
Supervisor: Not reported
Facility Size: Not reported
Facility Status: CLOSED
Activity Type: Closure Administrative
Final Date: Not reported
Type: LWTR
Title Description: Closure of A non TSDF
Due Date: Not reported
Comments: This facility is a registered transporter and operated under a tiered permit. This facility was never a permitted TSDF and is being admin closed.
Unit Names: Unit1
Event Description: Closure Administrative - ISSUE CLOSURE VERIFICATION
Actual Date: 07/26/2017

F33 **DOWELL SCHLUMBERGER INC** **SEMS-ARCHIVE** **1000204971**
WNW **301 CRENSHAW BLVD** **CORRACTS** **CAD000628271**
1/8-1/4 **TORRANCE, CA 90510** **RCRA NonGen / NLR**
0.138 mi. **FINDS**
727 ft. **Site 5 of 5 in cluster F** **ECHO**

Relative:
Lower

Actual:
70 ft.

SEMS Archive:
Site ID: 0900935
EPA ID: CAD000628271
Name: DOWELL DIV OF DOW CHEMICAL
Address: 301 CRENSHAW BLVD
Address 2: Not reported
City,State,Zip: TORRANCE, CA 90510
Cong District: 42
FIPS Code: 06037
FF: N
NPL: Not on the NPL
Non NPL Status: NFRAP-Site does not qualify for the NPL based on existing information

SEMS Archive Detail:
Region: 09
Site ID: 0900935
EPA ID: CAD000628271
Site Name: DOWELL DIV OF DOW CHEMICAL
NPL: N
FF: N
OU: 00
Action Code: VS
Action Name: ARCH SITE

DOWELL SCHLUMBERGER INC (Continued) **1000204971**

SEQ:	1
Start Date:	Not reported
Finish Date:	1996-01-23 05:00:00
Qual:	Not reported
Current Action Lead:	EPA Perf In-Hse

Region:	09
Site ID:	0900935
EPA ID:	CAD000628271
Site Name:	DOWELL DIV OF DOW CHEMICAL
NPL:	N
FF:	N
OU:	00
Action Code:	DS
Action Name:	DISCVRY
SEQ:	1
Start Date:	1990-08-24 04:00:00
Finish Date:	1990-08-24 04:00:00
Qual:	Not reported
Current Action Lead:	EPA Perf

Region:	09
Site ID:	0900935
EPA ID:	CAD000628271
Site Name:	DOWELL DIV OF DOW CHEMICAL
NPL:	N
FF:	N
OU:	00
Action Code:	PA
Action Name:	PA
SEQ:	1
Start Date:	Not reported
Finish Date:	1992-07-22 04:00:00
Qual:	D
Current Action Lead:	EPA Perf

CORRACTS:

Name:	DOWELL SCHLUMBERGER INC
Address:	301 CRENSHAW BLVD
Address 2:	Not reported
EPA ID:	CAD000628271
Area Name:	ENTIRE FACILITY
Corrective Action:	CA PRIORITIZATION-LOW CA PRIORITY
Actual Date:	19920710
Air Release Indicator:	Not reported
Groundwater Release Indicator:	Not reported
Soil Release Indicator:	Not reported
Surface Water Release Indicator:	Not reported

Name:	DOWELL SCHLUMBERGER INC
Address:	301 CRENSHAW BLVD
Address 2:	Not reported
EPA ID:	CAD000628271
Area Name:	ENTIRE FACILITY
Corrective Action:	CA PRIORITIZATION-LOW CA PRIORITY
Actual Date:	19920730

DOWELL SCHLUMBERGER INC (Continued) **1000204971**

Air Release Indicator:	Not reported
Groundwater Release Indicator:	Not reported
Soil Release Indicator:	Not reported
Surface Water Release Indicator:	Not reported

RCRA NonGen / NLR:

Date Form Received by Agency:	19931124
Handler Name:	DOWELL SCHLUMBERGER INC
Handler Address:	301 CRENSHAW BLVD
Handler City,State,Zip:	TORRANCE, CA 90510
EPA ID:	CAD000628271
Contact Name:	ENVIRONMENTAL MANAGER
Contact Address:	301 CRENSHAW BLVD
Contact City,State,Zip:	TORRANCE, CA 90510
Contact Telephone:	213-320-7610
Contact Fax:	Not reported
Contact Email:	Not reported
Contact Title:	Not reported
EPA Region:	09
Land Type:	Other
Federal Waste Generator Description:	Not a generator, verified
Non-Notifier:	Not reported
Biennial Report Cycle:	Not reported
Accessibility:	Not reported
Active Site Indicator:	Not reported
State District Owner:	CA
State District:	4
Mailing Address:	BOX THIRD THOUSAND NINETH HUND
Mailing City,State,Zip:	TORRANCE, CA 90510
Owner Name:	DOW CHEMICAL USA DOWELL DIVISION
Owner Type:	Private
Operator Name:	DOW CHEMICAL USA DOWELL DIVISION
Operator Type:	Private
Short-Term Generator Activity:	No
Importer Activity:	No
Mixed Waste Generator:	No
Transporter Activity:	No
Transfer Facility Activity:	No
Recycler Activity with Storage:	No
Small Quantity On-Site Burner Exemption:	No
Smelting Melting and Refining Furnace Exemption:	No
Underground Injection Control:	No
Off-Site Waste Receipt:	No
Universal Waste Indicator:	No
Universal Waste Destination Facility:	No
Federal Universal Waste:	No
Active Site Fed-Reg Treatment Storage and Disposal Facility:	Not reported
Active Site Converter Treatment storage and Disposal Facility:	Not reported
Active Site State-Reg Treatment Storage and Disposal Facility:	Not reported
Active Site State-Reg Handler:	---
Federal Facility Indicator:	Not reported
Hazardous Secondary Material Indicator:	NN
Sub-Part K Indicator:	Not reported
Commercial TSD Indicator:	No
Treatment Storage and Disposal Type:	Not reported
2018 GPRA Permit Baseline:	Not on the Baseline
2018 GPRA Renewals Baseline:	Not on the Baseline

DOWELL SCHLUMBERGER INC (Continued) **1000204971**

Permit Renewals Workload Universe:	Not reported
Permit Workload Universe:	Not reported
Permit Progress Universe:	Not reported
Post-Closure Workload Universe:	Not reported
Closure Workload Universe:	Not reported
202 GPRA Corrective Action Baseline:	No
Corrective Action Workload Universe:	No
Subject to Corrective Action Universe:	No
Non-TSDFs Where RCRA CA has Been Imposed Universe:	No
TSDFs Potentially Subject to CA Under 3004 (u)/(v) Universe:	No
TSDFs Only Subject to CA under Discretionary Auth Universe:	No
Corrective Action Priority Ranking:	Low
Environmental Control Indicator:	No
Institutional Control Indicator:	No
Human Exposure Controls Indicator:	N/A
Groundwater Controls Indicator:	N/A
Operating TSDF Universe:	Not reported
Full Enforcement Universe:	Not reported
Significant Non-Complier Universe:	No
Unaddressed Significant Non-Complier Universe:	No
Addressed Significant Non-Complier Universe:	No
Significant Non-Complier With a Compliance Schedule Universe:	No
Financial Assurance Required:	Not reported
Handler Date of Last Change:	20021029
Recognized Trader-Importer:	No
Recognized Trader-Exporter:	No
Importer of Spent Lead Acid Batteries:	No
Exporter of Spent Lead Acid Batteries:	No
Recycler Activity Without Storage:	Not reported
Manifest Broker:	Not reported
Sub-Part P Indicator:	No

Handler - Owner Operator:

Owner/Operator Indicator:	Operator
Owner/Operator Name:	DOW CHEMICAL USA DOWELL DIVISION
Legal Status:	Private
Date Became Current:	Not reported
Date Ended Current:	Not reported
Owner/Operator Address:	301 CRENSHAW BLVD
Owner/Operator City,State,Zip:	CITY NOT REPORTED, CA 99999
Owner/Operator Telephone:	213-320-7610
Owner/Operator Telephone Ext:	Not reported
Owner/Operator Fax:	Not reported
Owner/Operator Email:	Not reported

Owner/Operator Indicator:	Owner
Owner/Operator Name:	DOW CHEMICAL USA DOWELL DIVISION
Legal Status:	Private
Date Became Current:	Not reported
Date Ended Current:	Not reported
Owner/Operator Address:	301 CRENSHAW BLVD
Owner/Operator City,State,Zip:	TORRANCE, CA 90510
Owner/Operator Telephone:	213-320-7610
Owner/Operator Telephone Ext:	Not reported
Owner/Operator Fax:	Not reported
Owner/Operator Email:	Not reported

DOWELL SCHLUMBERGER INC (Continued) **1000204971**

Historic Generators:

Receive Date:	19931124
Handler Name:	DOWELL SCHLUMBERGER INC
Federal Waste Generator Description:	Not a generator, verified
State District Owner:	CA
Large Quantity Handler of Universal Waste:	No
Recognized Trader Importer:	No
Recognized Trader Exporter:	No
Spent Lead Acid Battery Importer:	No
Spent Lead Acid Battery Exporter:	No
Current Record:	Yes
Non Storage Recycler Activity:	Not reported
Electronic Manifest Broker:	Not reported

Receive Date:	19900404
Handler Name:	DOWELL SCHLUMBERGER INC
Federal Waste Generator Description:	Large Quantity Generator
State District Owner:	Not reported
Large Quantity Handler of Universal Waste:	No
Recognized Trader Importer:	No
Recognized Trader Exporter:	No
Spent Lead Acid Battery Importer:	No
Spent Lead Acid Battery Exporter:	No
Current Record:	No
Non Storage Recycler Activity:	Not reported
Electronic Manifest Broker:	Not reported

Receive Date:	19920226
Handler Name:	DOWELL SCHLUMBERGER INC.
Federal Waste Generator Description:	Large Quantity Generator
State District Owner:	Not reported
Large Quantity Handler of Universal Waste:	No
Recognized Trader Importer:	No
Recognized Trader Exporter:	No
Spent Lead Acid Battery Importer:	No
Spent Lead Acid Battery Exporter:	No
Current Record:	No
Non Storage Recycler Activity:	Not reported
Electronic Manifest Broker:	Not reported

List of NAICS Codes and Descriptions:

NAICS Code:	514199
NAICS Description:	ALL OTHER INFORMATION SERVICES

NAICS Code:	56172
NAICS Description:	JANITORIAL SERVICES

NAICS Code:	81149
NAICS Description:	OTHER PERSONAL AND HOUSEHOLD GOODS REPAIR AND MAINTENANCE

Facility Has Received Notices of Violation:

Found Violation:	Yes
Agency Which Determined Violation:	State
Violation Short Description:	Generators - General
Date Violation was Determined:	19990312
Actual Return to Compliance Date:	19990826

DOWELL SCHLUMBERGER INC (Continued) **1000204971**

Return to Compliance Qualifier:	Documented
Violation Responsible Agency:	State
Scheduled Compliance Date:	Not reported
Enforcement Identifier:	200
Date of Enforcement Action:	19990323
Enforcement Responsible Agency:	State
Enforcement Docket Number:	Not reported
Enforcement Attorney:	Not reported
Corrective Action Component:	No
Appeal Initiated Date:	Not reported
Appeal Resolution Date:	Not reported
Disposition Status Date:	Not reported
Disposition Status:	Not reported
Disposition Status Description:	Not reported
Consent/Final Order Sequence Number:	Not reported
Consent/Final Order Respondent Name:	Not reported
Consent/Final Order Lead Agency:	Not reported
Enforcement Type:	WRITTEN INFORMAL
Enforcement Responsible Person:	Not reported
Enforcement Responsible Sub-Organization:	Not reported
SEP Sequence Number:	Not reported
SEP Expenditure Amount:	Not reported
SEP Scheduled Completion Date:	Not reported
SEP Actual Date:	Not reported
SEP Defaulted Date:	Not reported
SEP Type:	Not reported
SEP Type Description:	Not reported
Proposed Amount:	Not reported
Final Monetary Amount:	Not reported
Paid Amount:	Not reported
Final Count:	Not reported
Final Amount:	Not reported

Found Violation:	Yes
Agency Which Determined Violation:	State
Violation Short Description:	TSD - General
Date Violation was Determined:	19930505
Actual Return to Compliance Date:	19990323
Return to Compliance Qualifier:	Observed
Violation Responsible Agency:	State
Scheduled Compliance Date:	Not reported
Enforcement Identifier:	005
Date of Enforcement Action:	19930505
Enforcement Responsible Agency:	State
Enforcement Docket Number:	Not reported
Enforcement Attorney:	LAS
Corrective Action Component:	No
Appeal Initiated Date:	Not reported
Appeal Resolution Date:	Not reported
Disposition Status Date:	Not reported
Disposition Status:	Not reported
Disposition Status Description:	Not reported
Consent/Final Order Sequence Number:	Not reported
Consent/Final Order Respondent Name:	Not reported
Consent/Final Order Lead Agency:	Not reported
Enforcement Type:	INITIAL 3008(A) COMPLIANCE
Enforcement Responsible Person:	R9STA

DOWELL SCHLUMBERGER INC (Continued) **1000204971**

Enforcement Responsible Sub-Organization: Not reported
SEP Sequence Number: Not reported
SEP Expenditure Amount: Not reported
SEP Scheduled Completion Date: Not reported
SEP Actual Date: Not reported
SEP Defaulted Date: Not reported
SEP Type: Not reported
SEP Type Description: Not reported
Proposed Amount: 1100
Final Monetary Amount: 1100
Paid Amount: 1100
Final Count: 1
Final Amount: 1100

Found Violation: Yes
Agency Which Determined Violation: State
Violation Short Description: Generators - Pre-transport
Date Violation was Determined: 19990312
Actual Return to Compliance Date: 19990826
Return to Compliance Qualifier: Documented
Violation Responsible Agency: State
Scheduled Compliance Date: Not reported
Enforcement Identifier: 500
Date of Enforcement Action: 19990513
Enforcement Responsible Agency: State
Enforcement Docket Number: Not reported
Enforcement Attorney: Not reported
Corrective Action Component: No
Appeal Initiated Date: Not reported
Appeal Resolution Date: Not reported
Disposition Status Date: Not reported
Disposition Status: Not reported
Disposition Status Description: Not reported
Consent/Final Order Sequence Number: Not reported
Consent/Final Order Respondent Name: Not reported
Consent/Final Order Lead Agency: Not reported
Enforcement Type: Not reported
Enforcement Responsible Person: Not reported
Enforcement Responsible Sub-Organization: Not reported
SEP Sequence Number: Not reported
SEP Expenditure Amount: Not reported
SEP Scheduled Completion Date: Not reported
SEP Actual Date: Not reported
SEP Defaulted Date: Not reported
SEP Type: Not reported
SEP Type Description: Not reported
Proposed Amount: Not reported
Final Monetary Amount: Not reported
Paid Amount: Not reported
Final Count: Not reported
Final Amount: Not reported

Found Violation: Yes
Agency Which Determined Violation: State
Violation Short Description: TSD - Container Use and Management
Date Violation was Determined: 20000218
Actual Return to Compliance Date: 20020419

DOWELL SCHLUMBERGER INC (Continued) **1000204971**

Return to Compliance Qualifier: Documented
Violation Responsible Agency: State
Scheduled Compliance Date: Not reported
Enforcement Identifier: 220
Date of Enforcement Action: 20020419
Enforcement Responsible Agency: State
Enforcement Docket Number: Not reported
Enforcement Attorney: Not reported
Corrective Action Component: No
Appeal Initiated Date: Not reported
Appeal Resolution Date: Not reported
Disposition Status Date: Not reported
Disposition Status: Not reported
Disposition Status Description: Not reported
Consent/Final Order Sequence Number:Not reported
Consent/Final Order Respondent Name: Not reported
Consent/Final Order Lead Agency: Not reported
Enforcement Type: FINAL 3008(A) COMPLIANCE ORDER
Enforcement Responsible Person: Not reported
Enforcement Responsible Sub-Organization: Not reported
SEP Sequence Number: Not reported
SEP Expenditure Amount: Not reported
SEP Scheduled Completion Date: Not reported
SEP Actual Date: Not reported
SEP Defaulted Date: Not reported
SEP Type: Not reported
SEP Type Description: Not reported
Proposed Amount: Not reported
Final Monetary Amount: 25500
Paid Amount: Not reported
Final Count: 1
Final Amount: 25500

Found Violation: Yes
Agency Which Determined Violation: State
Violation Short Description: TSD - Container Use and Management
Date Violation was Determined: 20000218
Actual Return to Compliance Date: 20020419
Return to Compliance Qualifier: Documented
Violation Responsible Agency: State
Scheduled Compliance Date: Not reported
Enforcement Identifier: 215
Date of Enforcement Action: 20020208
Enforcement Responsible Agency: State
Enforcement Docket Number: Not reported
Enforcement Attorney: Not reported
Corrective Action Component: No
Appeal Initiated Date: Not reported
Appeal Resolution Date: Not reported
Disposition Status Date: Not reported
Disposition Status: Not reported
Disposition Status Description: Not reported
Consent/Final Order Sequence Number:Not reported
Consent/Final Order Respondent Name: Not reported
Consent/Final Order Lead Agency: Not reported
Enforcement Type: INITIAL 3008(A) COMPLIANCE
Enforcement Responsible Person: Not reported

DOWELL SCHLUMBERGER INC (Continued) **1000204971**

Enforcement Responsible Sub-Organization:	Not reported
SEP Sequence Number:	Not reported
SEP Expenditure Amount:	Not reported
SEP Scheduled Completion Date:	Not reported
SEP Actual Date:	Not reported
SEP Defaulted Date:	Not reported
SEP Type:	Not reported
SEP Type Description:	Not reported
Proposed Amount:	45000
Final Monetary Amount:	Not reported
Paid Amount:	Not reported
Final Count:	Not reported
Final Amount:	Not reported

Found Violation:	No
Agency Which Determined Violation:	Not reported
Violation Short Description:	Not reported
Date Violation was Determined:	Not reported
Actual Return to Compliance Date:	Not reported
Return to Compliance Qualifier:	Not reported
Violation Responsible Agency:	Not reported
Scheduled Compliance Date:	Not reported
Enforcement Identifier:	Not reported
Date of Enforcement Action:	Not reported
Enforcement Responsible Agency:	Not reported
Enforcement Docket Number:	Not reported
Enforcement Attorney:	Not reported
Corrective Action Component:	Not reported
Appeal Initiated Date:	Not reported
Appeal Resolution Date:	Not reported
Disposition Status Date:	Not reported
Disposition Status:	Not reported
Disposition Status Description:	Not reported
Consent/Final Order Sequence Number:	Not reported
Consent/Final Order Respondent Name:	Not reported
Consent/Final Order Lead Agency:	Not reported
Enforcement Type:	Not reported
Enforcement Responsible Person:	Not reported
Enforcement Responsible Sub-Organization:	Not reported
SEP Sequence Number:	Not reported
SEP Expenditure Amount:	Not reported
SEP Scheduled Completion Date:	Not reported
SEP Actual Date:	Not reported
SEP Defaulted Date:	Not reported
SEP Type:	Not reported
SEP Type Description:	Not reported
Proposed Amount:	Not reported
Final Monetary Amount:	Not reported
Paid Amount:	Not reported
Final Count:	Not reported
Final Amount:	Not reported

Found Violation:	Yes
Agency Which Determined Violation:	State
Violation Short Description:	TSD - General
Date Violation was Determined:	19900315
Actual Return to Compliance Date:	19900430

DOWELL SCHLUMBERGER INC (Continued) **1000204971**

Return to Compliance Qualifier:	Observed
Violation Responsible Agency:	State
Scheduled Compliance Date:	19900527
Enforcement Identifier:	004
Date of Enforcement Action:	19900427
Enforcement Responsible Agency:	State
Enforcement Docket Number:	Not reported
Enforcement Attorney:	Not reported
Corrective Action Component:	No
Appeal Initiated Date:	Not reported
Appeal Resolution Date:	Not reported
Disposition Status Date:	Not reported
Disposition Status:	Not reported
Disposition Status Description:	Not reported
Consent/Final Order Sequence Number:	Not reported
Consent/Final Order Respondent Name:	Not reported
Consent/Final Order Lead Agency:	Not reported
Enforcement Type:	WRITTEN INFORMAL
Enforcement Responsible Person:	R9STA
Enforcement Responsible Sub-Organization:	Not reported
SEP Sequence Number:	Not reported
SEP Expenditure Amount:	Not reported
SEP Scheduled Completion Date:	Not reported
SEP Actual Date:	Not reported
SEP Defaulted Date:	Not reported
SEP Type:	Not reported
SEP Type Description:	Not reported
Proposed Amount:	Not reported
Final Monetary Amount:	Not reported
Paid Amount:	Not reported
Final Count:	Not reported
Final Amount:	Not reported

Found Violation:	Yes
Agency Which Determined Violation:	State
Violation Short Description:	TSD - Financial Requirements
Date Violation was Determined:	19880421
Actual Return to Compliance Date:	19890103
Return to Compliance Qualifier:	Observed
Violation Responsible Agency:	State
Scheduled Compliance Date:	19880618
Enforcement Identifier:	001
Date of Enforcement Action:	19880421
Enforcement Responsible Agency:	State
Enforcement Docket Number:	Not reported
Enforcement Attorney:	Not reported
Corrective Action Component:	No
Appeal Initiated Date:	Not reported
Appeal Resolution Date:	Not reported
Disposition Status Date:	Not reported
Disposition Status:	Not reported
Disposition Status Description:	Not reported
Consent/Final Order Sequence Number:	Not reported
Consent/Final Order Respondent Name:	Not reported
Consent/Final Order Lead Agency:	Not reported
Enforcement Type:	WRITTEN INFORMAL
Enforcement Responsible Person:	R9STA

DOWELL SCHLUMBERGER INC (Continued) **1000204971**

Enforcement Responsible Sub-Organization: Not reported
SEP Sequence Number: Not reported
SEP Expenditure Amount: Not reported
SEP Scheduled Completion Date: Not reported
SEP Actual Date: Not reported
SEP Defaulted Date: Not reported
SEP Type: Not reported
SEP Type Description: Not reported
Proposed Amount: Not reported
Final Monetary Amount: Not reported
Paid Amount: Not reported
Final Count: Not reported
Final Amount: Not reported

Found Violation: Yes
Agency Which Determined Violation: State
Violation Short Description: TSD IS-Chemical, Physical, AND Treatment
Date Violation was Determined: 20000218
Actual Return to Compliance Date: 20020419
Return to Compliance Qualifier: Documented
Violation Responsible Agency: State
Scheduled Compliance Date: Not reported
Enforcement Identifier: 200
Date of Enforcement Action: 20000218
Enforcement Responsible Agency: State
Enforcement Docket Number: Not reported
Enforcement Attorney: Not reported
Corrective Action Component: No
Appeal Initiated Date: Not reported
Appeal Resolution Date: Not reported
Disposition Status Date: Not reported
Disposition Status: Not reported
Disposition Status Description: Not reported
Consent/Final Order Sequence Number: Not reported
Consent/Final Order Respondent Name: Not reported
Consent/Final Order Lead Agency: Not reported
Enforcement Type: WRITTEN INFORMAL
Enforcement Responsible Person: Not reported
Enforcement Responsible Sub-Organization: Not reported
SEP Sequence Number: Not reported
SEP Expenditure Amount: Not reported
SEP Scheduled Completion Date: Not reported
SEP Actual Date: Not reported
SEP Defaulted Date: Not reported
SEP Type: Not reported
SEP Type Description: Not reported
Proposed Amount: Not reported
Final Monetary Amount: Not reported
Paid Amount: Not reported
Final Count: Not reported
Final Amount: Not reported

Found Violation: No
Agency Which Determined Violation: Not reported
Violation Short Description: Not reported
Date Violation was Determined: Not reported
Actual Return to Compliance Date: Not reported

DOWELL SCHLUMBERGER INC (Continued) **1000204971**

Return to Compliance Qualifier: Not reported
Violation Responsible Agency: Not reported
Scheduled Compliance Date: Not reported
Enforcement Identifier: Not reported
Date of Enforcement Action: Not reported
Enforcement Responsible Agency: Not reported
Enforcement Docket Number: Not reported
Enforcement Attorney: Not reported
Corrective Action Component: Not reported
Appeal Initiated Date: Not reported
Appeal Resolution Date: Not reported
Disposition Status Date: Not reported
Disposition Status: Not reported
Disposition Status Description: Not reported
Consent/Final Order Sequence Number:Not reported
Consent/Final Order Respondent Name: Not reported
Consent/Final Order Lead Agency: Not reported
Enforcement Type: Not reported
Enforcement Responsible Person: Not reported
Enforcement Responsible Sub-Organization: Not reported
SEP Sequence Number: Not reported
SEP Expenditure Amount: Not reported
SEP Scheduled Completion Date: Not reported
SEP Actual Date: Not reported
SEP Defaulted Date: Not reported
SEP Type: Not reported
SEP Type Description: Not reported
Proposed Amount: Not reported
Final Monetary Amount: Not reported
Paid Amount: Not reported
Final Count: Not reported
Final Amount: Not reported

Found Violation: Yes
Agency Which Determined Violation: State
Violation Short Description: TSD - Tank System Standards
Date Violation was Determined: 20000218
Actual Return to Compliance Date: 20000219
Return to Compliance Qualifier: Documented
Violation Responsible Agency: State
Scheduled Compliance Date: Not reported
Enforcement Identifier: 200
Date of Enforcement Action: 20000218
Enforcement Responsible Agency: State
Enforcement Docket Number: Not reported
Enforcement Attorney: Not reported
Corrective Action Component: No
Appeal Initiated Date: Not reported
Appeal Resolution Date: Not reported
Disposition Status Date: Not reported
Disposition Status: Not reported
Disposition Status Description: Not reported
Consent/Final Order Sequence Number:Not reported
Consent/Final Order Respondent Name: Not reported
Consent/Final Order Lead Agency: Not reported
Enforcement Type: WRITTEN INFORMAL
Enforcement Responsible Person: Not reported

DOWELL SCHLUMBERGER INC (Continued) **1000204971**

Enforcement Responsible Sub-Organization: Not reported
SEP Sequence Number: Not reported
SEP Expenditure Amount: Not reported
SEP Scheduled Completion Date: Not reported
SEP Actual Date: Not reported
SEP Defaulted Date: Not reported
SEP Type: Not reported
SEP Type Description: Not reported
Proposed Amount: Not reported
Final Monetary Amount: Not reported
Paid Amount: Not reported
Final Count: Not reported
Final Amount: Not reported

Found Violation: Yes
Agency Which Determined Violation: State
Violation Short Description: TSD IS-Chemical, Physical, AND Treatment
Date Violation was Determined: 20000218
Actual Return to Compliance Date: 20020419
Return to Compliance Qualifier: Documented
Violation Responsible Agency: State
Scheduled Compliance Date: Not reported
Enforcement Identifier: 215
Date of Enforcement Action: 20020208
Enforcement Responsible Agency: State
Enforcement Docket Number: Not reported
Enforcement Attorney: Not reported
Corrective Action Component: No
Appeal Initiated Date: Not reported
Appeal Resolution Date: Not reported
Disposition Status Date: Not reported
Disposition Status: Not reported
Disposition Status Description: Not reported
Consent/Final Order Sequence Number: Not reported
Consent/Final Order Respondent Name: Not reported
Consent/Final Order Lead Agency: Not reported
Enforcement Type: INITIAL 3008(A) COMPLIANCE
Enforcement Responsible Person: Not reported
Enforcement Responsible Sub-Organization: Not reported
SEP Sequence Number: Not reported
SEP Expenditure Amount: Not reported
SEP Scheduled Completion Date: Not reported
SEP Actual Date: Not reported
SEP Defaulted Date: Not reported
SEP Type: Not reported
SEP Type Description: Not reported
Proposed Amount: 45000
Final Monetary Amount: Not reported
Paid Amount: Not reported
Final Count: Not reported
Final Amount: Not reported

Found Violation: Yes
Agency Which Determined Violation: State
Violation Short Description: LDR - General
Date Violation was Determined: 19880414
Actual Return to Compliance Date: 19880706

DOWELL SCHLUMBERGER INC (Continued) **1000204971**

Return to Compliance Qualifier:	Observed
Violation Responsible Agency:	State
Scheduled Compliance Date:	Not reported
Enforcement Identifier:	001
Date of Enforcement Action:	19880907
Enforcement Responsible Agency:	EPA
Enforcement Docket Number:	Not reported
Enforcement Attorney:	Not reported
Corrective Action Component:	No
Appeal Initiated Date:	Not reported
Appeal Resolution Date:	Not reported
Disposition Status Date:	Not reported
Disposition Status:	Not reported
Disposition Status Description:	Not reported
Consent/Final Order Sequence Number:	Not reported
Consent/Final Order Respondent Name:	Not reported
Consent/Final Order Lead Agency:	Not reported
Enforcement Type:	WRITTEN INFORMAL
Enforcement Responsible Person:	R9EPA
Enforcement Responsible Sub-Organization:	Not reported
SEP Sequence Number:	Not reported
SEP Expenditure Amount:	Not reported
SEP Scheduled Completion Date:	Not reported
SEP Actual Date:	Not reported
SEP Defaulted Date:	Not reported
SEP Type:	Not reported
SEP Type Description:	Not reported
Proposed Amount:	Not reported
Final Monetary Amount:	Not reported
Paid Amount:	Not reported
Final Count:	Not reported
Final Amount:	Not reported

Found Violation:	Yes
Agency Which Determined Violation:	State
Violation Short Description:	TSD - Closure/Post-Closure
Date Violation was Determined:	19930505
Actual Return to Compliance Date:	19990323
Return to Compliance Qualifier:	Observed
Violation Responsible Agency:	State
Scheduled Compliance Date:	Not reported
Enforcement Identifier:	005
Date of Enforcement Action:	19930505
Enforcement Responsible Agency:	State
Enforcement Docket Number:	Not reported
Enforcement Attorney:	LAS
Corrective Action Component:	No
Appeal Initiated Date:	Not reported
Appeal Resolution Date:	Not reported
Disposition Status Date:	Not reported
Disposition Status:	Not reported
Disposition Status Description:	Not reported
Consent/Final Order Sequence Number:	Not reported
Consent/Final Order Respondent Name:	Not reported
Consent/Final Order Lead Agency:	Not reported
Enforcement Type:	INITIAL 3008(A) COMPLIANCE
Enforcement Responsible Person:	R9STA

DOWELL SCHLUMBERGER INC (Continued) **1000204971**

Enforcement Responsible Sub-Organization: Not reported
SEP Sequence Number: Not reported
SEP Expenditure Amount: Not reported
SEP Scheduled Completion Date: Not reported
SEP Actual Date: Not reported
SEP Defaulted Date: Not reported
SEP Type: Not reported
SEP Type Description: Not reported
Proposed Amount: 1100
Final Monetary Amount: 1100
Paid Amount: 1100
Final Count: 1
Final Amount: 1100

Found Violation: Yes
Agency Which Determined Violation: State
Violation Short Description: TSD IS-Chemical, Physical, AND Treatment
Date Violation was Determined: 20000218
Actual Return to Compliance Date: 20020419
Return to Compliance Qualifier: Documented
Violation Responsible Agency: State
Scheduled Compliance Date: Not reported
Enforcement Identifier: 220
Date of Enforcement Action: 20020419
Enforcement Responsible Agency: State
Enforcement Docket Number: Not reported
Enforcement Attorney: Not reported
Corrective Action Component: No
Appeal Initiated Date: Not reported
Appeal Resolution Date: Not reported
Disposition Status Date: Not reported
Disposition Status: Not reported
Disposition Status Description: Not reported
Consent/Final Order Sequence Number: Not reported
Consent/Final Order Respondent Name: Not reported
Consent/Final Order Lead Agency: Not reported
Enforcement Type: FINAL 3008(A) COMPLIANCE ORDER
Enforcement Responsible Person: Not reported
Enforcement Responsible Sub-Organization: Not reported
SEP Sequence Number: Not reported
SEP Expenditure Amount: Not reported
SEP Scheduled Completion Date: Not reported
SEP Actual Date: Not reported
SEP Defaulted Date: Not reported
SEP Type: Not reported
SEP Type Description: Not reported
Proposed Amount: Not reported
Final Monetary Amount: 25500
Paid Amount: Not reported
Final Count: 1
Final Amount: 25500

Found Violation: Yes
Agency Which Determined Violation: State
Violation Short Description: TSD - Container Use and Management
Date Violation was Determined: 20000218
Actual Return to Compliance Date: 20020419

DOWELL SCHLUMBERGER INC (Continued) **1000204971**

Return to Compliance Qualifier:	Documented
Violation Responsible Agency:	State
Scheduled Compliance Date:	Not reported
Enforcement Identifier:	200
Date of Enforcement Action:	20000218
Enforcement Responsible Agency:	State
Enforcement Docket Number:	Not reported
Enforcement Attorney:	Not reported
Corrective Action Component:	No
Appeal Initiated Date:	Not reported
Appeal Resolution Date:	Not reported
Disposition Status Date:	Not reported
Disposition Status:	Not reported
Disposition Status Description:	Not reported
Consent/Final Order Sequence Number:	Not reported
Consent/Final Order Respondent Name:	Not reported
Consent/Final Order Lead Agency:	Not reported
Enforcement Type:	WRITTEN INFORMAL
Enforcement Responsible Person:	Not reported
Enforcement Responsible Sub-Organization:	Not reported
SEP Sequence Number:	Not reported
SEP Expenditure Amount:	Not reported
SEP Scheduled Completion Date:	Not reported
SEP Actual Date:	Not reported
SEP Defaulted Date:	Not reported
SEP Type:	Not reported
SEP Type Description:	Not reported
Proposed Amount:	Not reported
Final Monetary Amount:	Not reported
Paid Amount:	Not reported
Final Count:	Not reported
Final Amount:	Not reported

Found Violation:	No
Agency Which Determined Violation:	Not reported
Violation Short Description:	Not reported
Date Violation was Determined:	Not reported
Actual Return to Compliance Date:	Not reported
Return to Compliance Qualifier:	Not reported
Violation Responsible Agency:	Not reported
Scheduled Compliance Date:	Not reported
Enforcement Identifier:	Not reported
Date of Enforcement Action:	Not reported
Enforcement Responsible Agency:	Not reported
Enforcement Docket Number:	Not reported
Enforcement Attorney:	Not reported
Corrective Action Component:	Not reported
Appeal Initiated Date:	Not reported
Appeal Resolution Date:	Not reported
Disposition Status Date:	Not reported
Disposition Status:	Not reported
Disposition Status Description:	Not reported
Consent/Final Order Sequence Number:	Not reported
Consent/Final Order Respondent Name:	Not reported
Consent/Final Order Lead Agency:	Not reported
Enforcement Type:	Not reported
Enforcement Responsible Person:	Not reported

DOWELL SCHLUMBERGER INC (Continued) **1000204971**

Enforcement Responsible Sub-Organization: Not reported
SEP Sequence Number: Not reported
SEP Expenditure Amount: Not reported
SEP Scheduled Completion Date: Not reported
SEP Actual Date: Not reported
SEP Defaulted Date: Not reported
SEP Type: Not reported
SEP Type Description: Not reported
Proposed Amount: Not reported
Final Monetary Amount: Not reported
Paid Amount: Not reported
Final Count: Not reported
Final Amount: Not reported

Found Violation: Yes
Agency Which Determined Violation: State
Violation Short Description: TSD - Financial Requirements
Date Violation was Determined: 19880421
Actual Return to Compliance Date: 19890103
Return to Compliance Qualifier: Observed
Violation Responsible Agency: State
Scheduled Compliance Date: 19880618
Enforcement Identifier: 003
Date of Enforcement Action: 19880518
Enforcement Responsible Agency: State
Enforcement Docket Number: Not reported
Enforcement Attorney: Not reported
Corrective Action Component: No
Appeal Initiated Date: Not reported
Appeal Resolution Date: Not reported
Disposition Status Date: Not reported
Disposition Status: Not reported
Disposition Status Description: Not reported
Consent/Final Order Sequence Number: Not reported
Consent/Final Order Respondent Name: Not reported
Consent/Final Order Lead Agency: Not reported
Enforcement Type: WRITTEN INFORMAL
Enforcement Responsible Person: R9STA
Enforcement Responsible Sub-Organization: Not reported
SEP Sequence Number: Not reported
SEP Expenditure Amount: Not reported
SEP Scheduled Completion Date: Not reported
SEP Actual Date: Not reported
SEP Defaulted Date: Not reported
SEP Type: Not reported
SEP Type Description: Not reported
Proposed Amount: Not reported
Final Monetary Amount: Not reported
Paid Amount: Not reported
Final Count: Not reported
Final Amount: Not reported

Found Violation: Yes
Agency Which Determined Violation: State
Violation Short Description: TSD - Tank System Standards
Date Violation was Determined: 20000218
Actual Return to Compliance Date: 20000219

DOWELL SCHLUMBERGER INC (Continued) **1000204971**

Return to Compliance Qualifier: Documented
Violation Responsible Agency: State
Scheduled Compliance Date: Not reported
Enforcement Identifier: 502
Date of Enforcement Action: 20000621
Enforcement Responsible Agency: State
Enforcement Docket Number: Not reported
Enforcement Attorney: Not reported
Corrective Action Component: No
Appeal Initiated Date: Not reported
Appeal Resolution Date: Not reported
Disposition Status Date: Not reported
Disposition Status: Not reported
Disposition Status Description: Not reported
Consent/Final Order Sequence Number:Not reported
Consent/Final Order Respondent Name: Not reported
Consent/Final Order Lead Agency: Not reported
Enforcement Type: Not reported
Enforcement Responsible Person: Not reported
Enforcement Responsible Sub-Organization: Not reported
SEP Sequence Number: Not reported
SEP Expenditure Amount: Not reported
SEP Scheduled Completion Date: Not reported
SEP Actual Date: Not reported
SEP Defaulted Date: Not reported
SEP Type: Not reported
SEP Type Description: Not reported
Proposed Amount: Not reported
Final Monetary Amount: Not reported
Paid Amount: Not reported
Final Count: Not reported
Final Amount: Not reported

Found Violation: Yes
Agency Which Determined Violation: State
Violation Short Description: Generators - Pre-transport
Date Violation was Determined: 19990312
Actual Return to Compliance Date: 19990826
Return to Compliance Qualifier: Documented
Violation Responsible Agency: State
Scheduled Compliance Date: Not reported
Enforcement Identifier: 200
Date of Enforcement Action: 19990323
Enforcement Responsible Agency: State
Enforcement Docket Number: Not reported
Enforcement Attorney: Not reported
Corrective Action Component: No
Appeal Initiated Date: Not reported
Appeal Resolution Date: Not reported
Disposition Status Date: Not reported
Disposition Status: Not reported
Disposition Status Description: Not reported
Consent/Final Order Sequence Number:Not reported
Consent/Final Order Respondent Name: Not reported
Consent/Final Order Lead Agency: Not reported
Enforcement Type: WRITTEN INFORMAL
Enforcement Responsible Person: Not reported

DOWELL SCHLUMBERGER INC (Continued) **1000204971**

Enforcement Responsible Sub-Organization: Not reported
SEP Sequence Number: Not reported
SEP Expenditure Amount: Not reported
SEP Scheduled Completion Date: Not reported
SEP Actual Date: Not reported
SEP Defaulted Date: Not reported
SEP Type: Not reported
SEP Type Description: Not reported
Proposed Amount: Not reported
Final Monetary Amount: Not reported
Paid Amount: Not reported
Final Count: Not reported
Final Amount: Not reported

Found Violation: Yes
Agency Which Determined Violation: State
Violation Short Description: TSD - Closure/Post-Closure
Date Violation was Determined: 19900315
Actual Return to Compliance Date: 19900430
Return to Compliance Qualifier: Observed
Violation Responsible Agency: State
Scheduled Compliance Date: 19900527
Enforcement Identifier: 004
Date of Enforcement Action: 19900427
Enforcement Responsible Agency: State
Enforcement Docket Number: Not reported
Enforcement Attorney: Not reported
Corrective Action Component: No
Appeal Initiated Date: Not reported
Appeal Resolution Date: Not reported
Disposition Status Date: Not reported
Disposition Status: Not reported
Disposition Status Description: Not reported
Consent/Final Order Sequence Number: Not reported
Consent/Final Order Respondent Name: Not reported
Consent/Final Order Lead Agency: Not reported
Enforcement Type: WRITTEN INFORMAL
Enforcement Responsible Person: R9STA
Enforcement Responsible Sub-Organization: Not reported
SEP Sequence Number: Not reported
SEP Expenditure Amount: Not reported
SEP Scheduled Completion Date: Not reported
SEP Actual Date: Not reported
SEP Defaulted Date: Not reported
SEP Type: Not reported
SEP Type Description: Not reported
Proposed Amount: Not reported
Final Monetary Amount: Not reported
Paid Amount: Not reported
Final Count: Not reported
Final Amount: Not reported

Found Violation: Yes
Agency Which Determined Violation: State
Violation Short Description: LDR - General
Date Violation was Determined: 19880414
Actual Return to Compliance Date: 19880706

DOWELL SCHLUMBERGER INC (Continued) **1000204971**

Return to Compliance Qualifier:	Observed
Violation Responsible Agency:	State
Scheduled Compliance Date:	Not reported
Enforcement Identifier:	001
Date of Enforcement Action:	19880907
Enforcement Responsible Agency:	EPA
Enforcement Docket Number:	Not reported
Enforcement Attorney:	Not reported
Corrective Action Component:	No
Appeal Initiated Date:	Not reported
Appeal Resolution Date:	Not reported
Disposition Status Date:	Not reported
Disposition Status:	Not reported
Disposition Status Description:	Not reported
Consent/Final Order Sequence Number:	Not reported
Consent/Final Order Respondent Name:	Not reported
Consent/Final Order Lead Agency:	Not reported
Enforcement Type:	WRITTEN INFORMAL
Enforcement Responsible Person:	R9EPA
Enforcement Responsible Sub-Organization:	Not reported
SEP Sequence Number:	Not reported
SEP Expenditure Amount:	Not reported
SEP Scheduled Completion Date:	Not reported
SEP Actual Date:	Not reported
SEP Defaulted Date:	Not reported
SEP Type:	Not reported
SEP Type Description:	Not reported
Proposed Amount:	Not reported
Final Monetary Amount:	Not reported
Paid Amount:	Not reported
Final Count:	Not reported
Final Amount:	Not reported

Found Violation:	Yes
Agency Which Determined Violation:	State
Violation Short Description:	Generators - General
Date Violation was Determined:	19990312
Actual Return to Compliance Date:	19990826
Return to Compliance Qualifier:	Documented
Violation Responsible Agency:	State
Scheduled Compliance Date:	Not reported
Enforcement Identifier:	500
Date of Enforcement Action:	19990513
Enforcement Responsible Agency:	State
Enforcement Docket Number:	Not reported
Enforcement Attorney:	Not reported
Corrective Action Component:	No
Appeal Initiated Date:	Not reported
Appeal Resolution Date:	Not reported
Disposition Status Date:	Not reported
Disposition Status:	Not reported
Disposition Status Description:	Not reported
Consent/Final Order Sequence Number:	Not reported
Consent/Final Order Respondent Name:	Not reported
Consent/Final Order Lead Agency:	Not reported
Enforcement Type:	Not reported
Enforcement Responsible Person:	Not reported

DOWELL SCHLUMBERGER INC (Continued) **1000204971**

Enforcement Responsible Sub-Organization: Not reported
SEP Sequence Number: Not reported
SEP Expenditure Amount: Not reported
SEP Scheduled Completion Date: Not reported
SEP Actual Date: Not reported
SEP Defaulted Date: Not reported
SEP Type: Not reported
SEP Type Description: Not reported
Proposed Amount: Not reported
Final Monetary Amount: Not reported
Paid Amount: Not reported
Final Count: Not reported
Final Amount: Not reported

Found Violation: Yes
Agency Which Determined Violation: State
Violation Short Description: TSD IS-Chemical, Physical, AND Treatment
Date Violation was Determined: 20000218
Actual Return to Compliance Date: 20020419
Return to Compliance Qualifier: Documented
Violation Responsible Agency: State
Scheduled Compliance Date: Not reported
Enforcement Identifier: 502
Date of Enforcement Action: 20000621
Enforcement Responsible Agency: State
Enforcement Docket Number: Not reported
Enforcement Attorney: Not reported
Corrective Action Component: No
Appeal Initiated Date: Not reported
Appeal Resolution Date: Not reported
Disposition Status Date: Not reported
Disposition Status: Not reported
Disposition Status Description: Not reported
Consent/Final Order Sequence Number: Not reported
Consent/Final Order Respondent Name: Not reported
Consent/Final Order Lead Agency: Not reported
Enforcement Type: Not reported
Enforcement Responsible Person: Not reported
Enforcement Responsible Sub-Organization: Not reported
SEP Sequence Number: Not reported
SEP Expenditure Amount: Not reported
SEP Scheduled Completion Date: Not reported
SEP Actual Date: Not reported
SEP Defaulted Date: Not reported
SEP Type: Not reported
SEP Type Description: Not reported
Proposed Amount: Not reported
Final Monetary Amount: Not reported
Paid Amount: Not reported
Final Count: Not reported
Final Amount: Not reported

Found Violation: Yes
Agency Which Determined Violation: State
Violation Short Description: TSD - General
Date Violation was Determined: 19880414
Actual Return to Compliance Date: 19880706

DOWELL SCHLUMBERGER INC (Continued) **1000204971**

Return to Compliance Qualifier:	Observed
Violation Responsible Agency:	State
Scheduled Compliance Date:	19880609
Enforcement Identifier:	002
Date of Enforcement Action:	19880509
Enforcement Responsible Agency:	State
Enforcement Docket Number:	Not reported
Enforcement Attorney:	Not reported
Corrective Action Component:	No
Appeal Initiated Date:	Not reported
Appeal Resolution Date:	Not reported
Disposition Status Date:	Not reported
Disposition Status:	Not reported
Disposition Status Description:	Not reported
Consent/Final Order Sequence Number:	Not reported
Consent/Final Order Respondent Name:	Not reported
Consent/Final Order Lead Agency:	Not reported
Enforcement Type:	WRITTEN INFORMAL
Enforcement Responsible Person:	R9STA
Enforcement Responsible Sub-Organization:	Not reported
SEP Sequence Number:	Not reported
SEP Expenditure Amount:	Not reported
SEP Scheduled Completion Date:	Not reported
SEP Actual Date:	Not reported
SEP Defaulted Date:	Not reported
SEP Type:	Not reported
SEP Type Description:	Not reported
Proposed Amount:	Not reported
Final Monetary Amount:	Not reported
Paid Amount:	Not reported
Final Count:	Not reported
Final Amount:	Not reported

Found Violation:	Yes
Agency Which Determined Violation:	State
Violation Short Description:	TSD - Container Use and Management
Date Violation was Determined:	20000218
Actual Return to Compliance Date:	20020419
Return to Compliance Qualifier:	Documented
Violation Responsible Agency:	State
Scheduled Compliance Date:	Not reported
Enforcement Identifier:	502
Date of Enforcement Action:	20000621
Enforcement Responsible Agency:	State
Enforcement Docket Number:	Not reported
Enforcement Attorney:	Not reported
Corrective Action Component:	No
Appeal Initiated Date:	Not reported
Appeal Resolution Date:	Not reported
Disposition Status Date:	Not reported
Disposition Status:	Not reported
Disposition Status Description:	Not reported
Consent/Final Order Sequence Number:	Not reported
Consent/Final Order Respondent Name:	Not reported
Consent/Final Order Lead Agency:	Not reported
Enforcement Type:	Not reported
Enforcement Responsible Person:	Not reported

DOWELL SCHLUMBERGER INC (Continued) **1000204971**

Enforcement Responsible Sub-Organization: Not reported
SEP Sequence Number: Not reported
SEP Expenditure Amount: Not reported
SEP Scheduled Completion Date: Not reported
SEP Actual Date: Not reported
SEP Defaulted Date: Not reported
SEP Type: Not reported
SEP Type Description: Not reported
Proposed Amount: Not reported
Final Monetary Amount: Not reported
Paid Amount: Not reported
Final Count: Not reported
Final Amount: Not reported

Evaluation Action Summary:
Evaluation Date: 19990312
Evaluation Responsible Agency: State
Found Violation: Yes
Evaluation Type Description: FOCUSED COMPLIANCE INSPECTION
Evaluation Responsible Person Identifier: Not reported
Evaluation Responsible Sub-Organization: Not reported
Actual Return to Compliance Date: 19990826
Scheduled Compliance Date: Not reported
Date of Request: Not reported
Date Response Received: Not reported
Request Agency: Not reported
Former Citation: Not reported

Evaluation Date: 19930505
Evaluation Responsible Agency: State
Found Violation: Yes
Evaluation Type Description: COMPLIANCE EVALUATION INSPECTION ON-SITE
Evaluation Responsible Person Identifier: R9STA
Evaluation Responsible Sub-Organization: Not reported
Actual Return to Compliance Date: 19990323
Scheduled Compliance Date: Not reported
Date of Request: Not reported
Date Response Received: Not reported
Request Agency: Not reported
Former Citation: Not reported

Evaluation Date: 19990312
Evaluation Responsible Agency: State
Found Violation: Yes
Evaluation Type Description: FOCUSED COMPLIANCE INSPECTION
Evaluation Responsible Person Identifier: Not reported
Evaluation Responsible Sub-Organization: Not reported
Actual Return to Compliance Date: 19990826
Scheduled Compliance Date: Not reported
Date of Request: Not reported
Date Response Received: Not reported
Request Agency: Not reported
Former Citation: Not reported

Evaluation Date: 20000218
Evaluation Responsible Agency: State
Found Violation: Yes

DOWELL SCHLUMBERGER INC (Continued) **1000204971**

Evaluation Type Description:	COMPLIANCE EVALUATION INSPECTION ON-SITE
Evaluation Responsible Person Identifier:	Not reported
Evaluation Responsible Sub-Organization:	Not reported
Actual Return to Compliance Date:	20020419
Scheduled Compliance Date:	Not reported
Date of Request:	Not reported
Date Response Received:	Not reported
Request Agency:	Not reported
Former Citation:	Not reported

Evaluation Date:	20000218
Evaluation Responsible Agency:	State
Found Violation:	Yes
Evaluation Type Description:	COMPLIANCE EVALUATION INSPECTION ON-SITE
Evaluation Responsible Person Identifier:	Not reported
Evaluation Responsible Sub-Organization:	Not reported
Actual Return to Compliance Date:	20020419
Scheduled Compliance Date:	Not reported
Date of Request:	Not reported
Date Response Received:	Not reported
Request Agency:	Not reported
Former Citation:	Not reported

Evaluation Date:	20000218
Evaluation Responsible Agency:	State
Found Violation:	No
Evaluation Type Description:	SIGNIFICANT NON-COMPLIER
Evaluation Responsible Person Identifier:	Not reported
Evaluation Responsible Sub-Organization:	Not reported
Actual Return to Compliance Date:	Not reported
Scheduled Compliance Date:	Not reported
Date of Request:	Not reported
Date Response Received:	Not reported
Request Agency:	Not reported
Former Citation:	Not reported

Evaluation Date:	19900315
Evaluation Responsible Agency:	State
Found Violation:	Yes
Evaluation Type Description:	COMPLIANCE EVALUATION INSPECTION ON-SITE
Evaluation Responsible Person Identifier:	R9STA
Evaluation Responsible Sub-Organization:	Not reported
Actual Return to Compliance Date:	19900430
Scheduled Compliance Date:	19900527
Date of Request:	Not reported
Date Response Received:	Not reported
Request Agency:	Not reported
Former Citation:	Not reported

Evaluation Date:	19880421
Evaluation Responsible Agency:	State
Found Violation:	Yes
Evaluation Type Description:	FINANCIAL RECORD REVIEW
Evaluation Responsible Person Identifier:	R9STA
Evaluation Responsible Sub-Organization:	Not reported
Actual Return to Compliance Date:	19890103
Scheduled Compliance Date:	19880618

DOWELL SCHLUMBERGER INC (Continued) **1000204971**

Date of Request:	Not reported
Date Response Received:	Not reported
Request Agency:	Not reported
Former Citation:	Not reported
Evaluation Date:	20000218
Evaluation Responsible Agency:	State
Found Violation:	Yes
Evaluation Type Description:	COMPLIANCE EVALUATION INSPECTION ON-SITE
Evaluation Responsible Person Identifier:	Not reported
Evaluation Responsible Sub-Organization:	Not reported
Actual Return to Compliance Date:	20020419
Scheduled Compliance Date:	Not reported
Date of Request:	Not reported
Date Response Received:	Not reported
Request Agency:	Not reported
Former Citation:	Not reported
Evaluation Date:	20020419
Evaluation Responsible Agency:	State
Found Violation:	No
Evaluation Type Description:	NOT A SIGNIFICANT NON-COMPLIER
Evaluation Responsible Person Identifier:	Not reported
Evaluation Responsible Sub-Organization:	Not reported
Actual Return to Compliance Date:	Not reported
Scheduled Compliance Date:	Not reported
Date of Request:	Not reported
Date Response Received:	Not reported
Request Agency:	Not reported
Former Citation:	Not reported
Evaluation Date:	20000218
Evaluation Responsible Agency:	State
Found Violation:	Yes
Evaluation Type Description:	COMPLIANCE EVALUATION INSPECTION ON-SITE
Evaluation Responsible Person Identifier:	Not reported
Evaluation Responsible Sub-Organization:	Not reported
Actual Return to Compliance Date:	20000219
Scheduled Compliance Date:	Not reported
Date of Request:	Not reported
Date Response Received:	Not reported
Request Agency:	Not reported
Former Citation:	Not reported
Evaluation Date:	20000218
Evaluation Responsible Agency:	State
Found Violation:	Yes
Evaluation Type Description:	COMPLIANCE EVALUATION INSPECTION ON-SITE
Evaluation Responsible Person Identifier:	Not reported
Evaluation Responsible Sub-Organization:	Not reported
Actual Return to Compliance Date:	20020419
Scheduled Compliance Date:	Not reported
Date of Request:	Not reported
Date Response Received:	Not reported
Request Agency:	Not reported
Former Citation:	Not reported

DOWELL SCHLUMBERGER INC (Continued) **1000204971**

Evaluation Date:	19880414
Evaluation Responsible Agency:	State
Found Violation:	Yes
Evaluation Type Description:	COMPLIANCE EVALUATION INSPECTION ON-SITE
Evaluation Responsible Person Identifier:	R9STA
Evaluation Responsible Sub-Organization:	Not reported
Actual Return to Compliance Date:	19880706
Scheduled Compliance Date:	Not reported
Date of Request:	Not reported
Date Response Received:	Not reported
Request Agency:	Not reported
Former Citation:	Not reported

Evaluation Date:	19930505
Evaluation Responsible Agency:	State
Found Violation:	Yes
Evaluation Type Description:	COMPLIANCE EVALUATION INSPECTION ON-SITE
Evaluation Responsible Person Identifier:	R9STA
Evaluation Responsible Sub-Organization:	Not reported
Actual Return to Compliance Date:	19990323
Scheduled Compliance Date:	Not reported
Date of Request:	Not reported
Date Response Received:	Not reported
Request Agency:	Not reported
Former Citation:	Not reported

Evaluation Date:	20000218
Evaluation Responsible Agency:	State
Found Violation:	Yes
Evaluation Type Description:	COMPLIANCE EVALUATION INSPECTION ON-SITE
Evaluation Responsible Person Identifier:	Not reported
Evaluation Responsible Sub-Organization:	Not reported
Actual Return to Compliance Date:	20020419
Scheduled Compliance Date:	Not reported
Date of Request:	Not reported
Date Response Received:	Not reported
Request Agency:	Not reported
Former Citation:	Not reported

Evaluation Date:	20000218
Evaluation Responsible Agency:	State
Found Violation:	Yes
Evaluation Type Description:	COMPLIANCE EVALUATION INSPECTION ON-SITE
Evaluation Responsible Person Identifier:	Not reported
Evaluation Responsible Sub-Organization:	Not reported
Actual Return to Compliance Date:	20020419
Scheduled Compliance Date:	Not reported
Date of Request:	Not reported
Date Response Received:	Not reported
Request Agency:	Not reported
Former Citation:	Not reported

Evaluation Date:	19990323
Evaluation Responsible Agency:	State
Found Violation:	No
Evaluation Type Description:	COMPLIANCE EVALUATION INSPECTION ON-SITE
Evaluation Responsible Person Identifier:	Not reported

DOWELL SCHLUMBERGER INC (Continued) **1000204971**

Evaluation Responsible Sub-Organization:	Not reported
Actual Return to Compliance Date:	Not reported
Scheduled Compliance Date:	Not reported
Date of Request:	Not reported
Date Response Received:	Not reported
Request Agency:	Not reported
Former Citation:	Not reported

Evaluation Date:	19880421
Evaluation Responsible Agency:	State
Found Violation:	Yes
Evaluation Type Description:	FINANCIAL RECORD REVIEW
Evaluation Responsible Person Identifier:	R9STA
Evaluation Responsible Sub-Organization:	Not reported
Actual Return to Compliance Date:	19890103
Scheduled Compliance Date:	19880618
Date of Request:	Not reported
Date Response Received:	Not reported
Request Agency:	Not reported
Former Citation:	Not reported

Evaluation Date:	20000218
Evaluation Responsible Agency:	State
Found Violation:	Yes
Evaluation Type Description:	COMPLIANCE EVALUATION INSPECTION ON-SITE
Evaluation Responsible Person Identifier:	Not reported
Evaluation Responsible Sub-Organization:	Not reported
Actual Return to Compliance Date:	20000219
Scheduled Compliance Date:	Not reported
Date of Request:	Not reported
Date Response Received:	Not reported
Request Agency:	Not reported
Former Citation:	Not reported

Evaluation Date:	19990312
Evaluation Responsible Agency:	State
Found Violation:	Yes
Evaluation Type Description:	FOCUSED COMPLIANCE INSPECTION
Evaluation Responsible Person Identifier:	Not reported
Evaluation Responsible Sub-Organization:	Not reported
Actual Return to Compliance Date:	19990826
Scheduled Compliance Date:	Not reported
Date of Request:	Not reported
Date Response Received:	Not reported
Request Agency:	Not reported
Former Citation:	Not reported

Evaluation Date:	19900315
Evaluation Responsible Agency:	State
Found Violation:	Yes
Evaluation Type Description:	COMPLIANCE EVALUATION INSPECTION ON-SITE
Evaluation Responsible Person Identifier:	R9STA
Evaluation Responsible Sub-Organization:	Not reported
Actual Return to Compliance Date:	19900430
Scheduled Compliance Date:	19900527
Date of Request:	Not reported
Date Response Received:	Not reported

DOWELL SCHLUMBERGER INC (Continued) **1000204971**

Request Agency:	Not reported
Former Citation:	Not reported
Evaluation Date:	19880414
Evaluation Responsible Agency:	State
Found Violation:	Yes
Evaluation Type Description:	COMPLIANCE EVALUATION INSPECTION ON-SITE
Evaluation Responsible Person Identifier:	R9STA
Evaluation Responsible Sub-Organization:	Not reported
Actual Return to Compliance Date:	19880706
Scheduled Compliance Date:	Not reported
Date of Request:	Not reported
Date Response Received:	Not reported
Request Agency:	Not reported
Former Citation:	Not reported
Evaluation Date:	19990312
Evaluation Responsible Agency:	State
Found Violation:	Yes
Evaluation Type Description:	FOCUSED COMPLIANCE INSPECTION
Evaluation Responsible Person Identifier:	Not reported
Evaluation Responsible Sub-Organization:	Not reported
Actual Return to Compliance Date:	19990826
Scheduled Compliance Date:	Not reported
Date of Request:	Not reported
Date Response Received:	Not reported
Request Agency:	Not reported
Former Citation:	Not reported
Evaluation Date:	20000218
Evaluation Responsible Agency:	State
Found Violation:	Yes
Evaluation Type Description:	COMPLIANCE EVALUATION INSPECTION ON-SITE
Evaluation Responsible Person Identifier:	Not reported
Evaluation Responsible Sub-Organization:	Not reported
Actual Return to Compliance Date:	20020419
Scheduled Compliance Date:	Not reported
Date of Request:	Not reported
Date Response Received:	Not reported
Request Agency:	Not reported
Former Citation:	Not reported
Evaluation Date:	19880414
Evaluation Responsible Agency:	State
Found Violation:	Yes
Evaluation Type Description:	COMPLIANCE EVALUATION INSPECTION ON-SITE
Evaluation Responsible Person Identifier:	R9STA
Evaluation Responsible Sub-Organization:	Not reported
Actual Return to Compliance Date:	19880706
Scheduled Compliance Date:	19880609
Date of Request:	Not reported
Date Response Received:	Not reported
Request Agency:	Not reported
Former Citation:	Not reported
Evaluation Date:	20000218
Evaluation Responsible Agency:	State

DOWELL SCHLUMBERGER INC (Continued) **1000204971**

Found Violation:	Yes
Evaluation Type Description:	COMPLIANCE EVALUATION INSPECTION ON-SITE
Evaluation Responsible Person Identifier:	Not reported
Evaluation Responsible Sub-Organization:	Not reported
Actual Return to Compliance Date:	20020419
Scheduled Compliance Date:	Not reported
Date of Request:	Not reported
Date Response Received:	Not reported
Request Agency:	Not reported
Former Citation:	Not reported

FINDS:
Registry ID: 110002627774

Click Here:

Environmental Interest/Information System:
RCRAInfo is a national information system that supports the Resource Conservation and Recovery Act (RCRA) program through the tracking of events and activities related to facilities that generate, transport, and treat, store, or dispose of hazardous waste. RCRAInfo allows RCRA program staff to track the notification, permit, compliance, and corrective action activities required under RCRA.
HAZARDOUS AIR POLLUTANT MAJOR

Click this hyperlink while viewing on your computer to access additional FINDS: detail in the EDR Site Report.

ECHO:

Envid:	1000204971
Registry ID:	110002627774
DFR URL:	http://echo.epa.gov/detailed-facility-report?fid=110002627774
Name:	DOWELL SCHLUMBERGER INC
Address:	301 CRENSHAW BLVD
City,State,Zip:	TORRANCE, CA 90503

G34 **PHENOMENEX 4** **CA CERS HAZ WASTE** **S113060494**
SE **431 AMAPOLA AVE** **CA EMI** **N/A**
1/8-1/4 **TORRANCE, CA 90501** **CA HAZNET**
0.154 mi. **CA CERS**
814 ft. **Site 1 of 6 in cluster G** **CA HWTS**

Relative:
Higher

Actual:
73 ft.

CERS HAZ WASTE:

Name:	PHENOMENEX 4
Address:	431 AMAPOLA AVE
City,State,Zip:	TORRANCE, CA 90501
Site ID:	57375
CERS ID:	10128445
CERS Description:	Hazardous Waste Generator

Name:	PHENOMENEX 4
Address:	431 AMAPOLA AVE
City,State,Zip:	TORRANCE, CA 90501
Site ID:	57375
CERS ID:	10128445
CERS Description:	RCRA LQ HW Generator

PHENOMENEX 4 (Continued) **S113060494**

EMI:

Name:	PHENOMENEX, INC.
Address:	431 AMAPOLA
City,State,Zip:	TORRANCE, CA 90501
Year:	2013
County Code:	19
Air Basin:	SC
Facility ID:	173621
Air District Name:	SC
SIC Code:	2651
Air District Name:	SOUTH COAST AQMD
Community Health Air Pollution Info System:	Not reported
Consolidated Emission Reporting Rule:	Not reported
Total Organic Hydrocarbon Gases Tons/Yr:	0.5835694051
Reactive Organic Gases Tons/Yr:	0.4944
Carbon Monoxide Emissions Tons/Yr:	0
NOX - Oxides of Nitrogen Tons/Yr:	0
SOX - Oxides of Sulphur Tons/Yr:	0
Particulate Matter Tons/Yr:	0
Part. Matter 10 Micrometers and Smllr Tons/Yr:	0

HAZNET:

Name:	PHENOMENEX
Address:	431 AMAPOLA AVE
Address 2:	Not reported
City,State,Zip:	TORRANCE, CA 905010000
Contact:	IRAJ MOHANDESI
Telephone:	3102120555
Mailing Name:	Not reported
Mailing Address:	2320 WEST 205TH ST
Year:	1999
Gepaid:	CAL000102667
TSD EPA ID:	CAD050806850
CA Waste Code:	214 - Unspecified solvent mixture
Disposal Method:	H01 - Transfer Station
Tons:	14.582
Year:	1998
Gepaid:	CAL000102667
TSD EPA ID:	CAD008252405
CA Waste Code:	213 - Hydrocarbon solvents (benzene, hexane, Stoddard, Etc.)
Disposal Method:	H01 - Transfer Station
Tons:	0.2925
Year:	1998
Gepaid:	CAL000102667
TSD EPA ID:	CAD008252405
CA Waste Code:	213 - Hydrocarbon solvents (benzene, hexane, Stoddard, Etc.)
Disposal Method:	R01 - Recycler
Tons:	0.3
Year:	1998
Gepaid:	CAL000102667
TSD EPA ID:	CAD000088252
CA Waste Code:	213 - Hydrocarbon solvents (benzene, hexane, Stoddard, Etc.)

PHENOMENEX 4 (Continued) **S113060494**

Disposal Method:	H01 - Transfer Station
Tons:	1.185
Year:	1997
Gepaid:	CAL000102667
TSD EPA ID:	CAD000088252
CA Waste Code:	213 - Hydrocarbon solvents (benzene, hexane, Stoddard, Etc.)
Disposal Method:	H01 - Transfer Station
Tons:	1.71
Year:	1997
Gepaid:	CAL000102667
TSD EPA ID:	CAD000088252
CA Waste Code:	791 - Liquids with pH <= 2
Disposal Method:	H01 - Transfer Station
Tons:	0.125
Year:	1997
Gepaid:	CAL000102667
TSD EPA ID:	CAD000088252
CA Waste Code:	-
Disposal Method:	H01 - Transfer Station
Tons:	0.1425
Year:	1995
Gepaid:	CAL000102667
TSD EPA ID:	CAD008252405
CA Waste Code:	213 - Hydrocarbon solvents (benzene, hexane, Stoddard, Etc.)
Disposal Method:	H01 - Transfer Station
Tons:	0.1425

Additional Info:

Year:	1995
Gen EPA ID:	CAL000102667
Shipment Date:	19950615
Creation Date:	9/3/1998 0:00:00
Receipt Date:	19980615
Manifest ID:	98107129
Trans EPA ID:	CAD980694848
Trans Name:	Not reported
Trans 2 EPA ID:	Not reported
Trans 2 Name:	Not reported
TSDF EPA ID:	CAD008252405
Trans Name:	Not reported
TSDF Alt EPA ID:	CAD008252405
TSDF Alt Name:	Not reported
Waste Code Description:	213 - Hydrocarbon solvents (benzene, hexane, Stoddard, etc.
RCRA Code:	D001
Meth Code:	H01 - Transfer Station
Quantity Tons:	0.1425
Waste Quantity:	285
Quantity Unit:	P
Additional Code 1:	Not reported
Additional Code 2:	Not reported
Additional Code 3:	Not reported

PHENOMENEX 4 (Continued) **S113060494**

Additional Code 4:	Not reported
Additional Code 5:	Not reported

Additional Info:

Year:	1998
Gen EPA ID:	CAL000102667
Shipment Date:	19980914
Creation Date:	11/23/1998 0:00:00
Receipt Date:	19980914
Manifest ID:	98503379
Trans EPA ID:	CAD980694848
Trans Name:	Not reported
Trans 2 EPA ID:	Not reported
Trans 2 Name:	Not reported
TSDF EPA ID:	CAD008252405
Trans Name:	Not reported
TSDF Alt EPA ID:	CAD008252405
TSDF Alt Name:	Not reported
Waste Code Description:	213 - Hydrocarbon solvents (benzene, hexane, Stoddard, etc.
RCRA Code:	D001
Meth Code:	R01 - Recycler
Quantity Tons:	0.15
Waste Quantity:	300
Quantity Unit:	P
Additional Code 1:	Not reported
Additional Code 2:	Not reported
Additional Code 3:	Not reported
Additional Code 4:	Not reported
Additional Code 5:	Not reported
Shipment Date:	19980818
Creation Date:	11/2/1998 0:00:00
Receipt Date:	19980818
Manifest ID:	98102776
Trans EPA ID:	CAD980694848
Trans Name:	Not reported
Trans 2 EPA ID:	Not reported
Trans 2 Name:	Not reported
TSDF EPA ID:	CAD008252405
Trans Name:	Not reported
TSDF Alt EPA ID:	Not reported
TSDF Alt Name:	Not reported
Waste Code Description:	213 - Hydrocarbon solvents (benzene, hexane, Stoddard, etc.
RCRA Code:	D001
Meth Code:	R01 - Recycler
Quantity Tons:	0.15
Waste Quantity:	300
Quantity Unit:	P
Additional Code 1:	Not reported
Additional Code 2:	Not reported
Additional Code 3:	Not reported
Additional Code 4:	Not reported
Additional Code 5:	Not reported
Shipment Date:	19980717
Creation Date:	9/22/1998 0:00:00

PHENOMENEX 4 (Continued) **S113060494**

Receipt Date:	19980717
Manifest ID:	98102549
Trans EPA ID:	CAD980694848
Trans Name:	Not reported
Trans 2 EPA ID:	Not reported
Trans 2 Name:	Not reported
TSDF EPA ID:	CAD008252405
Trans Name:	Not reported
TSDF Alt EPA ID:	CAD008252405
TSDF Alt Name:	Not reported
Waste Code Description:	213 - Hydrocarbon solvents (benzene, hexane, Stoddard, etc.
RCRA Code:	D001
Meth Code:	H01 - Transfer Station
Quantity Tons:	0.15
Waste Quantity:	300
Quantity Unit:	P
Additional Code 1:	Not reported
Additional Code 2:	Not reported
Additional Code 3:	Not reported
Additional Code 4:	Not reported
Additional Code 5:	Not reported

Shipment Date:	19980630
Creation Date:	9/3/1998 0:00:00
Receipt Date:	19980630
Manifest ID:	98102426
Trans EPA ID:	CAD980694848
Trans Name:	Not reported
Trans 2 EPA ID:	Not reported
Trans 2 Name:	Not reported
TSDF EPA ID:	CAD008252405
Trans Name:	Not reported
TSDF Alt EPA ID:	Not reported
TSDF Alt Name:	Not reported
Waste Code Description:	213 - Hydrocarbon solvents (benzene, hexane, Stoddard, etc.
RCRA Code:	D001
Meth Code:	H01 - Transfer Station
Quantity Tons:	0.1425
Waste Quantity:	285
Quantity Unit:	P
Additional Code 1:	Not reported
Additional Code 2:	Not reported
Additional Code 3:	Not reported
Additional Code 4:	Not reported
Additional Code 5:	Not reported

Shipment Date:	19980518
Creation Date:	7/15/1998 0:00:00
Receipt Date:	19980518
Manifest ID:	98106894
Trans EPA ID:	CAD980694848
Trans Name:	Not reported
Trans 2 EPA ID:	CAL931024038
Trans 2 Name:	Not reported
TSDF EPA ID:	CAD000088252
Trans Name:	Not reported
TSDF Alt EPA ID:	CAD000088252

PHENOMENEX 4 (Continued) **S113060494**

TSDF Alt Name:	Not reported
Waste Code Description:	213 - Hydrocarbon solvents (benzene, hexane, Stoddard, etc.
RCRA Code:	D001
Meth Code:	H01 - Transfer Station
Quantity Tons:	0.11
Waste Quantity:	220
Quantity Unit:	P
Additional Code 1:	Not reported
Additional Code 2:	Not reported
Additional Code 3:	Not reported
Additional Code 4:	Not reported
Additional Code 5:	Not reported
Shipment Date:	19980410
Creation Date:	5/26/1998 0:00:00
Receipt Date:	19980410
Manifest ID:	97212602
Trans EPA ID:	CAD980694848
Trans Name:	Not reported
Trans 2 EPA ID:	Not reported
Trans 2 Name:	Not reported
TSDF EPA ID:	CAD000088252
Trans Name:	Not reported
TSDF Alt EPA ID:	CAD000088252
TSDF Alt Name:	Not reported
Waste Code Description:	213 - Hydrocarbon solvents (benzene, hexane, Stoddard, etc.
RCRA Code:	D001
Meth Code:	H01 - Transfer Station
Quantity Tons:	0.11
Waste Quantity:	220
Quantity Unit:	P
Additional Code 1:	Not reported
Additional Code 2:	Not reported
Additional Code 3:	Not reported
Additional Code 4:	Not reported
Additional Code 5:	Not reported
Shipment Date:	19980326
Creation Date:	5/26/1998 0:00:00
Receipt Date:	19980326
Manifest ID:	97377128
Trans EPA ID:	CAD980694848
Trans Name:	Not reported
Trans 2 EPA ID:	Not reported
Trans 2 Name:	Not reported
TSDF EPA ID:	CAD000088252
Trans Name:	Not reported
TSDF Alt EPA ID:	CAD000088252
TSDF Alt Name:	Not reported
Waste Code Description:	213 - Hydrocarbon solvents (benzene, hexane, Stoddard, etc.
RCRA Code:	D001
Meth Code:	H01 - Transfer Station
Quantity Tons:	0.11
Waste Quantity:	220
Quantity Unit:	P
Additional Code 1:	Not reported
Additional Code 2:	Not reported

PHENOMENEX 4 (Continued) **S113060494**

Additional Code 3:	Not reported
Additional Code 4:	Not reported
Additional Code 5:	Not reported
Shipment Date:	19980313
Creation Date:	5/8/1998 0:00:00
Receipt Date:	19980313
Manifest ID:	97275154
Trans EPA ID:	CAD980694848
Trans Name:	Not reported
Trans 2 EPA ID:	Not reported
Trans 2 Name:	Not reported
TSDF EPA ID:	CAD000088252
Trans Name:	Not reported
TSDF Alt EPA ID:	CAD000088252
TSDF Alt Name:	Not reported
Waste Code Description:	213 - Hydrocarbon solvents (benzene, hexane, Stoddard, etc.
RCRA Code:	D001
Meth Code:	H01 - Transfer Station
Quantity Tons:	0.1425
Waste Quantity:	285
Quantity Unit:	P
Additional Code 1:	Not reported
Additional Code 2:	Not reported
Additional Code 3:	Not reported
Additional Code 4:	Not reported
Additional Code 5:	Not reported
Shipment Date:	19980217
Creation Date:	4/16/1998 0:00:00
Receipt Date:	19980217
Manifest ID:	97274978
Trans EPA ID:	CAD980694848
Trans Name:	Not reported
Trans 2 EPA ID:	Not reported
Trans 2 Name:	Not reported
TSDF EPA ID:	CAD000088252
Trans Name:	Not reported
TSDF Alt EPA ID:	CAD000088252
TSDF Alt Name:	Not reported
Waste Code Description:	213 - Hydrocarbon solvents (benzene, hexane, Stoddard, etc.
RCRA Code:	D001
Meth Code:	H01 - Transfer Station
Quantity Tons:	0.1425
Waste Quantity:	285
Quantity Unit:	P
Additional Code 1:	Not reported
Additional Code 2:	Not reported
Additional Code 3:	Not reported
Additional Code 4:	Not reported
Additional Code 5:	Not reported
Shipment Date:	19980205
Creation Date:	4/16/1998 0:00:00
Receipt Date:	19980205
Manifest ID:	97274830
Trans EPA ID:	CAD980694848

PHENOMENEX 4 (Continued) **S113060494**

Trans Name:	Not reported
Trans 2 EPA ID:	Not reported
Trans 2 Name:	Not reported
TSDF EPA ID:	CAD000088252
Trans Name:	Not reported
TSDF Alt EPA ID:	CAD000088252
TSDF Alt Name:	Not reported
Waste Code Description:	213 - Hydrocarbon solvents (benzene, hexane, Stoddard, etc.
RCRA Code:	F003
Meth Code:	H01 - Transfer Station
Quantity Tons:	0.285
Waste Quantity:	570
Quantity Unit:	P
Additional Code 1:	Not reported
Additional Code 2:	Not reported
Additional Code 3:	Not reported
Additional Code 4:	Not reported
Additional Code 5:	Not reported

Additional Info:

Year:	1999
Gen EPA ID:	CAL000102667
Shipment Date:	19990802
Creation Date:	11/19/1999 0:00:00
Receipt Date:	19990819
Manifest ID:	99205362
Trans EPA ID:	ILD984908202
Trans Name:	Not reported
Trans 2 EPA ID:	SCD987574647
Trans 2 Name:	Not reported
TSDF EPA ID:	CAD050806850
Trans Name:	Not reported
TSDF Alt EPA ID:	CAD050806850
TSDF Alt Name:	Not reported
Waste Code Description:	214 - Unspecified solvent mixture
RCRA Code:	D001
Meth Code:	H01 - Transfer Station
Quantity Tons:	0.77
Waste Quantity:	1540
Quantity Unit:	P
Additional Code 1:	Not reported
Additional Code 2:	Not reported
Additional Code 3:	Not reported
Additional Code 4:	Not reported
Additional Code 5:	Not reported
Shipment Date:	19990722
Creation Date:	10/27/1999 0:00:00
Receipt Date:	19990805
Manifest ID:	98665474
Trans EPA ID:	ILD984908202
Trans Name:	Not reported
Trans 2 EPA ID:	SCD987574647
Trans 2 Name:	Not reported
TSDF EPA ID:	CAD050806850
Trans Name:	Not reported

PHENOMENEX 4 (Continued) **S113060494**

TSDF Alt EPA ID:	CAD050806850
TSDF Alt Name:	Not reported
Waste Code Description:	214 - Unspecified solvent mixture
RCRA Code:	D001
Meth Code:	H01 - Transfer Station
Quantity Tons:	0.5775
Waste Quantity:	1155
Quantity Unit:	P
Additional Code 1:	Not reported
Additional Code 2:	Not reported
Additional Code 3:	Not reported
Additional Code 4:	Not reported
Additional Code 5:	Not reported
Shipment Date:	19990716
Creation Date:	10/27/1999 0:00:00
Receipt Date:	19990803
Manifest ID:	99200170
Trans EPA ID:	ILD984908202
Trans Name:	Not reported
Trans 2 EPA ID:	SCD987574647
Trans 2 Name:	Not reported
TSDF EPA ID:	CAD050806850
Trans Name:	Not reported
TSDF Alt EPA ID:	CAD050806850
TSDF Alt Name:	Not reported
Waste Code Description:	214 - Unspecified solvent mixture
RCRA Code:	D001
Meth Code:	H01 - Transfer Station
Quantity Tons:	0.77
Waste Quantity:	1540
Quantity Unit:	P
Additional Code 1:	Not reported
Additional Code 2:	Not reported
Additional Code 3:	Not reported
Additional Code 4:	Not reported
Additional Code 5:	Not reported
Shipment Date:	19990709
Creation Date:	10/27/1999 0:00:00
Receipt Date:	19990727
Manifest ID:	99200164
Trans EPA ID:	ILD984908202
Trans Name:	Not reported
Trans 2 EPA ID:	SCD987574647
Trans 2 Name:	Not reported
TSDF EPA ID:	CAD050806850
Trans Name:	Not reported
TSDF Alt EPA ID:	CAD050806850
TSDF Alt Name:	Not reported
Waste Code Description:	214 - Unspecified solvent mixture
RCRA Code:	D001
Meth Code:	H01 - Transfer Station
Quantity Tons:	0.5775
Waste Quantity:	1155
Quantity Unit:	P
Additional Code 1:	Not reported

PHENOMENEX 4 (Continued) **S113060494**

Additional Code 2:	Not reported
Additional Code 3:	Not reported
Additional Code 4:	Not reported
Additional Code 5:	Not reported
Shipment Date:	19990702
Creation Date:	10/12/1999 0:00:00
Receipt Date:	19990715
Manifest ID:	99262582
Trans EPA ID:	ILD984908202
Trans Name:	Not reported
Trans 2 EPA ID:	SCD987574647
Trans 2 Name:	Not reported
TSDF EPA ID:	CAD050806850
Trans Name:	Not reported
TSDF Alt EPA ID:	CAD050806850
TSDF Alt Name:	Not reported
Waste Code Description:	214 - Unspecified solvent mixture
RCRA Code:	D001
Meth Code:	H01 - Transfer Station
Quantity Tons:	0.77
Waste Quantity:	1540
Quantity Unit:	P
Additional Code 1:	Not reported
Additional Code 2:	Not reported
Additional Code 3:	Not reported
Additional Code 4:	Not reported
Additional Code 5:	Not reported
Shipment Date:	19990625
Creation Date:	10/12/1999 0:00:00
Receipt Date:	19990708
Manifest ID:	99262659
Trans EPA ID:	ILD984908202
Trans Name:	Not reported
Trans 2 EPA ID:	SCD987574647
Trans 2 Name:	Not reported
TSDF EPA ID:	CAD050806850
Trans Name:	Not reported
TSDF Alt EPA ID:	CAD050806850
TSDF Alt Name:	Not reported
Waste Code Description:	214 - Unspecified solvent mixture
RCRA Code:	D001
Meth Code:	H01 - Transfer Station
Quantity Tons:	0.77
Waste Quantity:	1540
Quantity Unit:	P
Additional Code 1:	Not reported
Additional Code 2:	Not reported
Additional Code 3:	Not reported
Additional Code 4:	Not reported
Additional Code 5:	Not reported
Shipment Date:	19990618
Creation Date:	8/24/1999 0:00:00
Receipt Date:	19990630
Manifest ID:	99274678

PHENOMENEX 4 (Continued) **S113060494**

Trans EPA ID:	ILD984908202
Trans Name:	Not reported
Trans 2 EPA ID:	SCD987574647
Trans 2 Name:	Not reported
TSDF EPA ID:	CAD050806850
Trans Name:	Not reported
TSDF Alt EPA ID:	CAD050806850
TSDF Alt Name:	Not reported
Waste Code Description:	214 - Unspecified solvent mixture
RCRA Code:	D001
Meth Code:	H01 - Transfer Station
Quantity Tons:	0.77
Waste Quantity:	1540
Quantity Unit:	P
Additional Code 1:	Not reported
Additional Code 2:	Not reported
Additional Code 3:	Not reported
Additional Code 4:	Not reported
Additional Code 5:	Not reported

Shipment Date:	19990611
Creation Date:	8/24/1999 0:00:00
Receipt Date:	19990630
Manifest ID:	99274673
Trans EPA ID:	ILD984908202
Trans Name:	Not reported
Trans 2 EPA ID:	SCD987574647
Trans 2 Name:	Not reported
TSDF EPA ID:	CAD050806850
Trans Name:	Not reported
TSDF Alt EPA ID:	CAD050806850
TSDF Alt Name:	Not reported
Waste Code Description:	214 - Unspecified solvent mixture
RCRA Code:	D001
Meth Code:	H01 - Transfer Station
Quantity Tons:	0.77
Waste Quantity:	1540
Quantity Unit:	P
Additional Code 1:	Not reported
Additional Code 2:	Not reported
Additional Code 3:	Not reported
Additional Code 4:	Not reported
Additional Code 5:	Not reported

Shipment Date:	19990604
Creation Date:	8/24/1999 0:00:00
Receipt Date:	19990617
Manifest ID:	99276168
Trans EPA ID:	ILD984908202
Trans Name:	Not reported
Trans 2 EPA ID:	SCD987574647
Trans 2 Name:	Not reported
TSDF EPA ID:	CAD050806850
Trans Name:	Not reported
TSDF Alt EPA ID:	CAD050806850
TSDF Alt Name:	Not reported
Waste Code Description:	214 - Unspecified solvent mixture

PHENOMENEX 4 (Continued) **S113060494**

RCRA Code:	D001
Meth Code:	H01 - Transfer Station
Quantity Tons:	0.77
Waste Quantity:	1540
Quantity Unit:	P
Additional Code 1:	Not reported
Additional Code 2:	Not reported
Additional Code 3:	Not reported
Additional Code 4:	Not reported
Additional Code 5:	Not reported
Shipment Date:	19990528
Creation Date:	8/24/1999 0:00:00
Receipt Date:	19990611
Manifest ID:	99276393
Trans EPA ID:	ILD984908202
Trans Name:	Not reported
Trans 2 EPA ID:	Not reported
Trans 2 Name:	Not reported
TSDF EPA ID:	CAD050806850
Trans Name:	Not reported
TSDF Alt EPA ID:	CAD050806850
TSDF Alt Name:	Not reported
Waste Code Description:	214 - Unspecified solvent mixture
RCRA Code:	D001
Meth Code:	H01 - Transfer Station
Quantity Tons:	1.155
Waste Quantity:	2310
Quantity Unit:	P
Additional Code 1:	Not reported
Additional Code 2:	Not reported
Additional Code 3:	Not reported
Additional Code 4:	Not reported
Additional Code 5:	Not reported

Additional Info:

Year:	1997
Gen EPA ID:	CAL000102667
Shipment Date:	19971229
Creation Date:	7/23/1998 0:00:00
Receipt Date:	19971229
Manifest ID:	97300106
Trans EPA ID:	CAD980694848
Trans Name:	Not reported
Trans 2 EPA ID:	Not reported
Trans 2 Name:	Not reported
TSDF EPA ID:	CAD000088252
Trans Name:	Not reported
TSDF Alt EPA ID:	CAD000088252
TSDF Alt Name:	Not reported
Waste Code Description:	213 - Hydrocarbon solvents (benzene, hexane, Stoddard, etc.
RCRA Code:	D001
Meth Code:	H01 - Transfer Station
Quantity Tons:	0.285
Waste Quantity:	570
Quantity Unit:	P

PHENOMENEX 4 (Continued) **S113060494**

Additional Code 1:	Not reported
Additional Code 2:	Not reported
Additional Code 3:	Not reported
Additional Code 4:	Not reported
Additional Code 5:	Not reported
Shipment Date:	19971201
Creation Date:	7/23/1998 0:00:00
Receipt Date:	19971201
Manifest ID:	97299852
Trans EPA ID:	CAD980694848
Trans Name:	Not reported
Trans 2 EPA ID:	Not reported
Trans 2 Name:	Not reported
TSDF EPA ID:	CAD000088252
Trans Name:	Not reported
TSDF Alt EPA ID:	CAD000088252
TSDF Alt Name:	Not reported
Waste Code Description:	213 - Hydrocarbon solvents (benzene, hexane, Stoddard, etc.
RCRA Code:	D001
Meth Code:	H01 - Transfer Station
Quantity Tons:	0.285
Waste Quantity:	570
Quantity Unit:	P
Additional Code 1:	Not reported
Additional Code 2:	Not reported
Additional Code 3:	Not reported
Additional Code 4:	Not reported
Additional Code 5:	Not reported
Shipment Date:	19971117
Creation Date:	7/23/1998 0:00:00
Receipt Date:	19971117
Manifest ID:	97299667
Trans EPA ID:	CAD980694848
Trans Name:	Not reported
Trans 2 EPA ID:	Not reported
Trans 2 Name:	Not reported
TSDF EPA ID:	CAD000088252
Trans Name:	Not reported
TSDF Alt EPA ID:	CAD000088252
TSDF Alt Name:	Not reported
Waste Code Description:	213 - Hydrocarbon solvents (benzene, hexane, Stoddard, etc.
RCRA Code:	D001
Meth Code:	H01 - Transfer Station
Quantity Tons:	0.1425
Waste Quantity:	285
Quantity Unit:	P
Additional Code 1:	Not reported
Additional Code 2:	Not reported
Additional Code 3:	Not reported
Additional Code 4:	Not reported
Additional Code 5:	Not reported
Shipment Date:	19971105
Creation Date:	7/23/1998 0:00:00
Receipt Date:	19971105

PHENOMENEX 4 (Continued) **S113060494**

Manifest ID:	96636336
Trans EPA ID:	CAD980694848
Trans Name:	Not reported
Trans 2 EPA ID:	Not reported
Trans 2 Name:	Not reported
TSDF EPA ID:	CAD000088252
Trans Name:	Not reported
TSDF Alt EPA ID:	CAD000088252
TSDF Alt Name:	Not reported
Waste Code Description:	213 - Hydrocarbon solvents (benzene, hexane, Stoddard, etc.
RCRA Code:	D001
Meth Code:	H01 - Transfer Station
Quantity Tons:	0.1425
Waste Quantity:	285
Quantity Unit:	P
Additional Code 1:	Not reported
Additional Code 2:	Not reported
Additional Code 3:	Not reported
Additional Code 4:	Not reported
Additional Code 5:	Not reported

Shipment Date:	19971024
Creation Date:	7/23/1998 0:00:00
Receipt Date:	19971024
Manifest ID:	96636279
Trans EPA ID:	CAD980694848
Trans Name:	Not reported
Trans 2 EPA ID:	Not reported
Trans 2 Name:	Not reported
TSDF EPA ID:	CAD000088252
Trans Name:	Not reported
TSDF Alt EPA ID:	CAD000088252
TSDF Alt Name:	Not reported
Waste Code Description:	213 - Hydrocarbon solvents (benzene, hexane, Stoddard, etc.
RCRA Code:	D001
Meth Code:	H01 - Transfer Station
Quantity Tons:	0.1425
Waste Quantity:	285
Quantity Unit:	P
Additional Code 1:	Not reported
Additional Code 2:	Not reported
Additional Code 3:	Not reported
Additional Code 4:	Not reported
Additional Code 5:	Not reported

Shipment Date:	19971014
Creation Date:	7/23/1998 0:00:00
Receipt Date:	19971014
Manifest ID:	96636193
Trans EPA ID:	CAD980694848
Trans Name:	Not reported
Trans 2 EPA ID:	Not reported
Trans 2 Name:	Not reported
TSDF EPA ID:	CAD000088252
Trans Name:	Not reported
TSDF Alt EPA ID:	CAD000088252
TSDF Alt Name:	Not reported

PHENOMENEX 4 (Continued) **S113060494**

Waste Code Description:	213 - Hydrocarbon solvents (benzene, hexane, Stoddard, etc.
RCRA Code:	D001
Meth Code:	H01 - Transfer Station
Quantity Tons:	0.1425
Waste Quantity:	285
Quantity Unit:	P
Additional Code 1:	Not reported
Additional Code 2:	Not reported
Additional Code 3:	Not reported
Additional Code 4:	Not reported
Additional Code 5:	Not reported
Shipment Date:	19971003
Creation Date:	7/23/1998 0:00:00
Receipt Date:	19971003
Manifest ID:	96636070
Trans EPA ID:	CAD980694848
Trans Name:	Not reported
Trans 2 EPA ID:	Not reported
Trans 2 Name:	Not reported
TSDF EPA ID:	CAD000088252
Trans Name:	Not reported
TSDF Alt EPA ID:	CAD000088252
TSDF Alt Name:	Not reported
Waste Code Description:	213 - Hydrocarbon solvents (benzene, hexane, Stoddard, etc.
RCRA Code:	D001
Meth Code:	H01 - Transfer Station
Quantity Tons:	0.1425
Waste Quantity:	285
Quantity Unit:	P
Additional Code 1:	Not reported
Additional Code 2:	Not reported
Additional Code 3:	Not reported
Additional Code 4:	Not reported
Additional Code 5:	Not reported
Shipment Date:	19970923
Creation Date:	7/23/1998 0:00:00
Receipt Date:	19970923
Manifest ID:	96639892
Trans EPA ID:	CAD980694848
Trans Name:	Not reported
Trans 2 EPA ID:	Not reported
Trans 2 Name:	Not reported
TSDF EPA ID:	CAD000088252
Trans Name:	Not reported
TSDF Alt EPA ID:	CAD000088252
TSDF Alt Name:	Not reported
Waste Code Description:	- Not reported
RCRA Code:	D001
Meth Code:	H01 - Transfer Station
Quantity Tons:	0.1425
Waste Quantity:	285
Quantity Unit:	P
Additional Code 1:	Not reported
Additional Code 2:	Not reported
Additional Code 3:	Not reported

PHENOMENEX 4 (Continued) **S113060494**

Additional Code 4:	Not reported
Additional Code 5:	Not reported
Shipment Date:	19970915
Creation Date:	7/23/1998 0:00:00
Receipt Date:	19970915
Manifest ID:	96639850
Trans EPA ID:	CAD980694848
Trans Name:	Not reported
Trans 2 EPA ID:	Not reported
Trans 2 Name:	Not reported
TSDF EPA ID:	CAD000088252
Trans Name:	Not reported
TSDF Alt EPA ID:	CAD000088252
TSDF Alt Name:	Not reported
Waste Code Description:	213 - Hydrocarbon solvents (benzene, hexane, Stoddard, etc.
RCRA Code:	D001
Meth Code:	H01 - Transfer Station
Quantity Tons:	0.1425
Waste Quantity:	285
Quantity Unit:	P
Additional Code 1:	Not reported
Additional Code 2:	Not reported
Additional Code 3:	Not reported
Additional Code 4:	Not reported
Additional Code 5:	Not reported
Shipment Date:	19970822
Creation Date:	7/23/1998 0:00:00
Receipt Date:	19970822
Manifest ID:	96639674
Trans EPA ID:	CAD980694848
Trans Name:	Not reported
Trans 2 EPA ID:	Not reported
Trans 2 Name:	Not reported
TSDF EPA ID:	CAD000088252
Trans Name:	Not reported
TSDF Alt EPA ID:	CAD000088252
TSDF Alt Name:	Not reported
Waste Code Description:	213 - Hydrocarbon solvents (benzene, hexane, Stoddard, etc.
RCRA Code:	D001
Meth Code:	H01 - Transfer Station
Quantity Tons:	0.1425
Waste Quantity:	285
Quantity Unit:	P
Additional Code 1:	Not reported
Additional Code 2:	Not reported
Additional Code 3:	Not reported
Additional Code 4:	Not reported
Additional Code 5:	Not reported

CERS:

Name:	PHENOMENEX, INC.
Address:	431 AMAPOLA
City,State,Zip:	TORRANCE, CA 90501
Site ID:	275445
CERS ID:	9050WPHNMN431AM

PHENOMENEX 4 (Continued) **S113060494**

CERS Description: Toxic Release Inventory

Affiliation:

Affiliation Type Desc: Public Contact
Entity Name: LANE PARROTT
Entity Title: Not reported
Affiliation Address: 411 MADRID AVE.
Affiliation City: TORRANCE
Affiliation State: CA
Affiliation Country: Not reported
Affiliation Zip: 90501
Affiliation Phone: 3102120555,

Affiliation Type Desc: Company Official
Entity Name: Lane Parrott
Entity Title: Quality Assurance Manager
Affiliation Address: 411 MADRID AVE.
Affiliation City: TORRANCE
Affiliation State: CA
Affiliation Country: Not reported
Affiliation Zip: 90501
Affiliation Phone: ,

Affiliation Type Desc: Technical Contact
Entity Name: Kevin Cosgrove
Entity Title: Not reported
Affiliation Address: 411 MADRID AVE.
Affiliation City: TORRANCE
Affiliation State: CA
Affiliation Country: Not reported
Affiliation Zip: 90501
Affiliation Phone: 5624955777,

Name: PHENOMENEX 4
Address: 431 AMAPOLA AVE
City,State,Zip: TORRANCE, CA 90501
Site ID: 57375
CERS ID: 10128445
CERS Description: Chemical Storage Facilities

Evaluation:

Eval General Type: Compliance Evaluation Inspection
Eval Date: 04-06-2017
Violations Found: No
Eval Type: Routine done by local agency
Eval Notes: authorized by Lane Parrott
Eval Division: Torrance Fire Department
Eval Program: HMRRP
Eval Source: CERS,

Eval General Type: Compliance Evaluation Inspection
Eval Date: 06-03-2015
Violations Found: No
Eval Type: Routine done by local agency
Eval Notes: Not reported
Eval Division: Torrance Fire Department
Eval Program: HMRRP

PHENOMENEX 4 (Continued) **S113060494**

Eval Source: CERS,

Eval General Type: Compliance Evaluation Inspection
Eval Date: 07-13-2011
Violations Found: No
Eval Type: Routine done by local agency
Eval Notes: Not reported
Eval Division: Torrance Fire Department
Eval Program: HMRRP
Eval Source: CERS,

Eval General Type: Compliance Evaluation Inspection
Eval Date: 09-14-2021
Violations Found: No
Eval Type: Routine done by local agency
Eval Notes: First Name:Chris Last Name:Rhodes Employee Id:20790 Apparatus & Shift:CRRD
Eval Division: Torrance Fire Department
Eval Program: HMRRP
Eval Source: CERS,

Eval General Type: Compliance Evaluation Inspection
Eval Date: 01-21-2011
Violations Found: Yes
Eval Type: Routine done by local agency
Eval Notes: Inspector Name: Los Angeles County
Eval Division: Los Angeles County Fire Department
Eval Program: HWLQG
Eval Source: CERS,

Eval General Type: Compliance Evaluation Inspection
Eval Date: 04-21-2016
Violations Found: No
Eval Type: Routine done by local agency
Eval Notes: Not reported
Eval Division: Torrance Fire Department
Eval Program: HMRRP
Eval Source: CERS,

Eval General Type: Compliance Evaluation Inspection
Eval Date: 10-17-2018
Violations Found: No
Eval Type: Routine done by local agency
Eval Notes: Daniel Phillips, Safety Manager, CSP
Eval Division: Los Angeles County Fire Department
Eval Program: HWLQG
Eval Source: CERS,

Eval General Type: Compliance Evaluation Inspection
Eval Date: 04-15-2014
Violations Found: No
Eval Type: Routine done by local agency
Eval Notes: Not reported
Eval Division: Torrance Fire Department
Eval Program: HMRRP
Eval Source: CERS,

PHENOMENEX 4 (Continued) **S113060494**

Eval General Type:	Compliance Evaluation Inspection
Eval Date:	04-17-2013
Violations Found:	No
Eval Type:	Routine done by local agency
Eval Notes:	Not reported
Eval Division:	Torrance Fire Department
Eval Program:	HMRRP
Eval Source:	CERS,

Affiliation:

Affiliation Type Desc:	CUPA District
Entity Name:	Los Angeles County Fire
Entity Title:	Not reported
Affiliation Address:	5825 Rickenbacker Road
Affiliation City:	Commerce
Affiliation State:	CA
Affiliation Country:	Not reported
Affiliation Zip:	90040-3027
Affiliation Phone:	(323) 890-4000,

Affiliation Type Desc:	Environmental Contact
Entity Name:	Ryan Reynolds
Entity Title:	Not reported
Affiliation Address:	1920 Main Street, Suite 300
Affiliation City:	Irvine
Affiliation State:	CA
Affiliation Country:	Not reported
Affiliation Zip:	92614
Affiliation Phone:	,

Affiliation Type Desc:	Operator
Entity Name:	Phenomenex Inc.
Entity Title:	Not reported
Affiliation Address:	Not reported
Affiliation City:	Not reported
Affiliation State:	Not reported
Affiliation Country:	Not reported
Affiliation Zip:	Not reported
Affiliation Phone:	(310) 212-0555,

Affiliation Type Desc:	Parent Corporation
Entity Name:	Phenomenex, Inc.
Entity Title:	Not reported
Affiliation Address:	Not reported
Affiliation City:	Not reported
Affiliation State:	Not reported
Affiliation Country:	Not reported
Affiliation Zip:	Not reported
Affiliation Phone:	,

Affiliation Type Desc:	Document Preparer
Entity Name:	Ryan Reynolds
Entity Title:	Not reported
Affiliation Address:	Not reported
Affiliation City:	Not reported
Affiliation State:	Not reported
Affiliation Country:	Not reported

PHENOMENEX 4 (Continued) **S113060494**

Affiliation Zip:	Not reported
Affiliation Phone:	,
Affiliation Type Desc:	Legal Owner
Entity Name:	Phenomenex Inc.
Entity Title:	Not reported
Affiliation Address:	411 MADRID AVE
Affiliation City:	TORRANCE
Affiliation State:	CA
Affiliation Country:	United States
Affiliation Zip:	90501
Affiliation Phone:	(310) 212-0555,
Affiliation Type Desc:	Facility Mailing Address
Entity Name:	Mailing Address
Entity Title:	Not reported
Affiliation Address:	411 MADRID AVE
Affiliation City:	TORRANCE
Affiliation State:	CA
Affiliation Country:	Not reported
Affiliation Zip:	90501
Affiliation Phone:	,
Affiliation Type Desc:	Identification Signer
Entity Name:	Lillia Vaughan
Entity Title:	Sr. EHS Manager
Affiliation Address:	Not reported
Affiliation City:	Not reported
Affiliation State:	Not reported
Affiliation Country:	Not reported
Affiliation Zip:	Not reported
Affiliation Phone:	,

HWTS:

Name:	PHENOMENEX
Address:	431 AMAPOLA AVE
Address 2:	Not reported
City,State,Zip:	TORRANCE, CA 90501
EPA ID:	CAL000102667
Inactive Date:	11/21/2000
Create Date:	06/26/1997
Last Act Date:	Not reported
Mailing Name:	Not reported
Mailing Address:	2320 WEST 205TH ST
Mailing Address 2:	Not reported
Mailing City,State,Zip:	TORRANCE, CA 905010000
Owner Name:	PHENOMENEX
Owner Address:	431 AMAPOLA AVE
Owner Address 2:	Not reported
Owner City,State,Zip:	TORRANCE, CA 905010000
Contact Name:	IRAJ MOHANDESI
Contact Address:	# CANCELED PER NINAN JOHNSON
Contact Address 2:	Not reported
City,State,Zip:	Not reported
Facility Status:	Inactive
Facility Type:	PERMANENT

PHENOMENEX 4 (Continued) **S113060494**

Category: STATE
Latitude: 33.844336
Longitude: -118.323525

G35 SE 1/8-1/4 0.154 mi. 814 ft.

SHIN ETSU CHEMICAL CO LTD
431 AMAPOLA AVE
TORRANCE, CA 90501

Site 2 of 6 in cluster G

RCRA-LQG 1000303975
CA ENVIROSTOR CAD982320574
FTTS
HIST FTTS
FINDS
ECHO

Relative: Higher

Actual: 73 ft.

RCRA-LQG:

Date Form Received by Agency:	20200229
Handler Name:	PHENOMENEX, INC.
Handler Address:	431 AMAPOLA AVE
Handler City,State,Zip:	TORRANCE, CA 90501-0000
EPA ID:	CAD982320574
Contact Name:	DANIEL PHILLIPS
Contact Address:	MADRID AVE
Contact City,State,Zip:	TORRANCE, CA 90501
Contact Telephone:	310-212-0555 x3549
Contact Fax:	310-328-7768
Contact Email:	DANIELPH@PHENOMENEX.COM
Contact Title:	EHS MANAGER
EPA Region:	09
Land Type:	Private
Federal Waste Generator Description:	Large Quantity Generator
Non-Notifier:	Not reported
Biennial Report Cycle:	2019
Accessibility:	Not reported
Active Site Indicator:	Handler Activities
State District Owner:	Not reported
State District:	Not reported
Mailing Address:	AMAPOLA AVE
Mailing City,State,Zip:	TORRANCE, CA 90501
Owner Name:	PHENOMENEX INC.
Owner Type:	Private
Operator Name:	PHENOMENEX INC
Operator Type:	Private
Short-Term Generator Activity:	No
Importer Activity:	No
Mixed Waste Generator:	No
Transporter Activity:	No
Transfer Facility Activity:	No
Recycler Activity with Storage:	No
Small Quantity On-Site Burner Exemption:	No
Smelting Melting and Refining Furnace Exemption:	No
Underground Injection Control:	No
Off-Site Waste Receipt:	No
Universal Waste Indicator:	No
Universal Waste Destination Facility:	No
Federal Universal Waste:	No
Active Site Fed-Reg Treatment Storage and Disposal Facility:	Not reported
Active Site Converter Treatment storage and Disposal Facility:	Not reported
Active Site State-Reg Treatment Storage and Disposal Facility:	Not reported
Active Site State-Reg Handler:	---
Federal Facility Indicator:	Not reported
Hazardous Secondary Material Indicator:	N

SHIN ETSU CHEMICAL CO LTD (Continued) **1000303975**

Sub-Part K Indicator:	Not reported
Commercial TSD Indicator:	No
Treatment Storage and Disposal Type:	Not reported
2018 GPRA Permit Baseline:	Not on the Baseline
2018 GPRA Renewals Baseline:	Not on the Baseline
Permit Renewals Workload Universe:	Not reported
Permit Workload Universe:	Not reported
Permit Progress Universe:	Not reported
Post-Closure Workload Universe:	Not reported
Closure Workload Universe:	Not reported
202 GPRA Corrective Action Baseline:	No
Corrective Action Workload Universe:	No
Subject to Corrective Action Universe:	No
Non-TSDFs Where RCRA CA has Been Imposed Universe:	No
TSDFs Potentially Subject to CA Under 3004 (u)/(v) Universe:	No
TSDFs Only Subject to CA under Discretionary Auth Universe:	No
Corrective Action Priority Ranking:	No NCAPS ranking
Environmental Control Indicator:	No
Institutional Control Indicator:	No
Human Exposure Controls Indicator:	N/A
Groundwater Controls Indicator:	N/A
Operating TSDF Universe:	Not reported
Full Enforcement Universe:	Not reported
Significant Non-Complier Universe:	No
Unaddressed Significant Non-Complier Universe:	No
Addressed Significant Non-Complier Universe:	No
Significant Non-Complier With a Compliance Schedule Universe:	No
Financial Assurance Required:	Not reported
Handler Date of Last Change:	20201015
Recognized Trader-Importer:	No
Recognized Trader-Exporter:	No
Importer of Spent Lead Acid Batteries:	No
Exporter of Spent Lead Acid Batteries:	No
Recycler Activity Without Storage:	No
Manifest Broker:	No
Sub-Part P Indicator:	No

Biennial: List of Years
Year: 2019

Click Here for Biennial Reporting System Data:
Year: 2017

Click Here for Biennial Reporting System Data:
Year: 2015

Click Here for Biennial Reporting System Data:
Year: 2013

Click Here for Biennial Reporting System Data:
Year: 2011

Click Here for Biennial Reporting System Data:
Year: 2009

Click Here for Biennial Reporting System Data:
Year: 2007

SHIN ETSU CHEMICAL CO LTD (Continued) **1000303975**

Click Here for Biennial Reporting System Data:
Year: 2005

Click Here for Biennial Reporting System Data:

Hazardous Waste Summary:

Waste Code: D001
Waste Description: IGNITABLE WASTE

Waste Code: D002
Waste Description: CORROSIVE WASTE

Waste Code: D003
Waste Description: REACTIVE WASTE

Waste Code: D009
Waste Description: MERCURY

Waste Code: D022
Waste Description: CHLOROFORM

Waste Code: F002
Waste Description: THE FOLLOWING SPENT HALOGENATED SOLVENTS: TETRACHLOROETHYLENE, METHYLENE CHLORIDE, TRICHLOROETHYLENE, 1,1,1-TRICHLOROETHANE, CHLOROBENZENE, 1,1,2-TRICHLORO-1,2,2-TRIFLUOROETHANE, ORTHO-DICHLOROBENZENE, TRICHLOROFLUOROMETHANE, AND 1,1,2, TRICHLOROETHANE; ALL SPENT SOLVENT MIXTURES/BLENDS CONTAINING, BEFORE USE, A TOTAL OF TEN PERCENT OR MORE (BY VOLUME) OF ONE OR MORE OF THE ABOVE HALOGENATED SOLVENTS OR THOSE SOLVENTS LISTED IN F001, F004, AND F005; AND STILL BOTTOMS FROM THE RECOVERY OF THESE SPENT SOLVENTS AND SPENT SOLVENT MIXTURES.

Waste Code: F003
Waste Description: THE FOLLOWING SPENT NONHALOGENATED SOLVENTS: XYLENE, ACETONE, ETHYL ACETATE, ETHYL BENZENE, ETHYL ETHER, METHYL ISOBUTYL KETONE, N-BUTYL ALCOHOL, CYCLOHEXANONE, AND METHANOL; ALL SPENT SOLVENT MIXTURES/BLENDS CONTAINING, BEFORE USE, ONLY THE ABOVE SPENT NONHALOGENATED SOLVENTS; AND ALL SPENT SOLVENT MIXTURES/BLENDS CONTAINING, BEFORE USE, ONE OR MORE OF THE ABOVE NONHALOGENATED SOLVENTS, AND A TOTAL OF TEN PERCENT OR MORE (BY VOLUME) OF ONE OR MORE OF THOSE SOLVENTS LISTED IN F001, F002, F004, AND F005; AND STILL BOTTOMS FROM THE RECOVERY OF THESE SPENT SOLVENTS AND SPENT SOLVENT MIXTURES.

Waste Code: F005
Waste Description: THE FOLLOWING SPENT NONHALOGENATED SOLVENTS: TOLUENE, METHYL ETHYL KETONE, CARBON DISULFIDE, ISOBUTANOL, PYRIDINE, BENZENE, 2-ETHOXYETHANOL, AND 2-NITROPROPANE; ALL SPENT SOLVENT MIXTURES/BLENDS CONTAINING, BEFORE USE, A TOTAL OF TEN PERCENT OR MORE (BY VOLUME) OF ONE OR MORE OF THE ABOVE NONHALOGENATED SOLVENTS OR THOSE SOLVENTS LISTED IN F001, F002, OR F004; AND STILL BOTTOMS FROM THE RECOVERY OF THESE SPENT SOLVENTS AND SPENT SOLVENT MIXTURES.

Waste Code: U188
Waste Description: PHENOL

SHIN ETSU CHEMICAL CO LTD (Continued) **1000303975**

Handler - Owner Operator:

Owner/Operator Indicator:	Owner
Owner/Operator Name:	FASHA MAHJOOR
Legal Status:	Private
Date Became Current:	19820101
Date Ended Current:	Not reported
Owner/Operator Address:	411 MADRID AVE.
Owner/Operator City,State,Zip:	TORRANCE, CA 90501
Owner/Operator Telephone:	310-212-0555
Owner/Operator Telephone Ext:	Not reported
Owner/Operator Fax:	Not reported
Owner/Operator Email:	Not reported

Owner/Operator Indicator:	Owner
Owner/Operator Name:	PHENOMENEX INC.
Legal Status:	Private
Date Became Current:	19950101
Date Ended Current:	Not reported
Owner/Operator Address:	411 MADRID AVE
Owner/Operator City,State,Zip:	TORRANCE, CA 90501
Owner/Operator Telephone:	310-212-0555
Owner/Operator Telephone Ext:	Not reported
Owner/Operator Fax:	Not reported
Owner/Operator Email:	DANIELPH@PHENOMENEX.COM

Owner/Operator Indicator:	Operator
Owner/Operator Name:	FASHA MAJHOOR
Legal Status:	Private
Date Became Current:	19820101
Date Ended Current:	Not reported
Owner/Operator Address:	Not reported
Owner/Operator City,State,Zip:	Not reported
Owner/Operator Telephone:	Not reported
Owner/Operator Telephone Ext:	Not reported
Owner/Operator Fax:	Not reported
Owner/Operator Email:	Not reported

Owner/Operator Indicator:	Operator
Owner/Operator Name:	FASHA MAHJOOR
Legal Status:	Private
Date Became Current:	19820101
Date Ended Current:	Not reported
Owner/Operator Address:	Not reported
Owner/Operator City,State,Zip:	Not reported
Owner/Operator Telephone:	Not reported
Owner/Operator Telephone Ext:	Not reported
Owner/Operator Fax:	Not reported
Owner/Operator Email:	Not reported

Owner/Operator Indicator:	Operator
Owner/Operator Name:	PHENOMENEX INC
Legal Status:	Private
Date Became Current:	19950101
Date Ended Current:	Not reported
Owner/Operator Address:	411 MADRID AVE.
Owner/Operator City,State,Zip:	TORRANCE, CA 90501
Owner/Operator Telephone:	310-212-0555

SHIN ETSU CHEMICAL CO LTD (Continued) **1000303975**

Owner/Operator Telephone Ext:	Not reported
Owner/Operator Fax:	Not reported
Owner/Operator Email:	DANIELPH@PHENOMENEX.COM
Owner/Operator Indicator:	Operator
Owner/Operator Name:	FASHA MAJHOOR
Legal Status:	Private
Date Became Current:	19820101
Date Ended Current:	Not reported
Owner/Operator Address:	Not reported
Owner/Operator City,State,Zip:	Not reported
Owner/Operator Telephone:	Not reported
Owner/Operator Telephone Ext:	Not reported
Owner/Operator Fax:	Not reported
Owner/Operator Email:	Not reported
Owner/Operator Indicator:	Operator
Owner/Operator Name:	FASHA MAHJOOR
Legal Status:	Private
Date Became Current:	19820101
Date Ended Current:	Not reported
Owner/Operator Address:	Not reported
Owner/Operator City,State,Zip:	Not reported
Owner/Operator Telephone:	Not reported
Owner/Operator Telephone Ext:	Not reported
Owner/Operator Fax:	Not reported
Owner/Operator Email:	Not reported
Owner/Operator Indicator:	Operator
Owner/Operator Name:	PHENOMENEX INC
Legal Status:	Private
Date Became Current:	19950101
Date Ended Current:	Not reported
Owner/Operator Address:	411 MADRID AVE.
Owner/Operator City,State,Zip:	TORRANCE, CA 90501
Owner/Operator Telephone:	310-212-0555
Owner/Operator Telephone Ext:	Not reported
Owner/Operator Fax:	Not reported
Owner/Operator Email:	DANIELPH@PHENOMENEX.COM
Owner/Operator Indicator:	Owner
Owner/Operator Name:	FASHA MAJHOOR
Legal Status:	Private
Date Became Current:	19820101
Date Ended Current:	Not reported
Owner/Operator Address:	431 AMAPOLA AVE
Owner/Operator City,State,Zip:	TORRANCE, CA 90501
Owner/Operator Telephone:	Not reported
Owner/Operator Telephone Ext:	Not reported
Owner/Operator Fax:	Not reported
Owner/Operator Email:	Not reported
Owner/Operator Indicator:	Operator
Owner/Operator Name:	FASHA MAHJOOR
Legal Status:	Private
Date Became Current:	19820101
Date Ended Current:	Not reported

SHIN ETSU CHEMICAL CO LTD (Continued) **1000303975**

Owner/Operator Address:	411 MADRID AVENUE
Owner/Operator City,State,Zip:	TORRANCE, CA 90501
Owner/Operator Telephone:	310-212-0555
Owner/Operator Telephone Ext:	Not reported
Owner/Operator Fax:	Not reported
Owner/Operator Email:	Not reported

Owner/Operator Indicator:	Owner
Owner/Operator Name:	FASHA MAHJOOR
Legal Status:	Private
Date Became Current:	19820101
Date Ended Current:	Not reported
Owner/Operator Address:	411 MADRID AVE.
Owner/Operator City,State,Zip:	TORRANCE, CA 90501
Owner/Operator Telephone:	310-212-0555
Owner/Operator Telephone Ext:	Not reported
Owner/Operator Fax:	Not reported
Owner/Operator Email:	Not reported

Owner/Operator Indicator:	Owner
Owner/Operator Name:	FASHA MAHJOOR
Legal Status:	Private
Date Became Current:	19820101
Date Ended Current:	Not reported
Owner/Operator Address:	411 MADRID AVE
Owner/Operator City,State,Zip:	TORRANCE, CA 90501
Owner/Operator Telephone:	310-212-0555
Owner/Operator Telephone Ext:	Not reported
Owner/Operator Fax:	Not reported
Owner/Operator Email:	Not reported

Owner/Operator Indicator:	Owner
Owner/Operator Name:	FASHA MAHJOOR
Legal Status:	Private
Date Became Current:	19820101
Date Ended Current:	Not reported
Owner/Operator Address:	411 MADRID AVENUE
Owner/Operator City,State,Zip:	TORRANCE, CA 90501
Owner/Operator Telephone:	Not reported
Owner/Operator Telephone Ext:	Not reported
Owner/Operator Fax:	Not reported
Owner/Operator Email:	Not reported

Owner/Operator Indicator:	Operator
Owner/Operator Name:	NOT REQUIRED
Legal Status:	Private
Date Became Current:	Not reported
Date Ended Current:	Not reported
Owner/Operator Address:	NOT REQUIRED
Owner/Operator City,State,Zip:	NOT REQUIRED, ME 99999
Owner/Operator Telephone:	415-555-1212
Owner/Operator Telephone Ext:	Not reported
Owner/Operator Fax:	Not reported
Owner/Operator Email:	Not reported

Owner/Operator Indicator:	Owner
Owner/Operator Name:	FASHA MAHJOOR

SHIN ETSU CHEMICAL CO LTD (Continued) **1000303975**

Legal Status:	Private
Date Became Current:	19820101
Date Ended Current:	Not reported
Owner/Operator Address:	411 MADRID AVENUE
Owner/Operator City,State,Zip:	TORRANCE, CA 90501
Owner/Operator Telephone:	310-212-0555
Owner/Operator Telephone Ext:	Not reported
Owner/Operator Fax:	Not reported
Owner/Operator Email:	Not reported

Owner/Operator Indicator:	Owner
Owner/Operator Name:	PHENOMENEX INC.
Legal Status:	Private
Date Became Current:	19950101
Date Ended Current:	Not reported
Owner/Operator Address:	411 MADRID AVE
Owner/Operator City,State,Zip:	TORRANCE, CA 90501
Owner/Operator Telephone:	310-212-0555
Owner/Operator Telephone Ext:	Not reported
Owner/Operator Fax:	Not reported
Owner/Operator Email:	DANIELPH@PHENOMENEX.COM

Owner/Operator Indicator:	Owner
Owner/Operator Name:	FASHA MAHJOOR
Legal Status:	Private
Date Became Current:	Not reported
Date Ended Current:	Not reported
Owner/Operator Address:	431 AMAPOLA AVE
Owner/Operator City,State,Zip:	TORRANCE, CA 90501
Owner/Operator Telephone:	310-212-0555
Owner/Operator Telephone Ext:	Not reported
Owner/Operator Fax:	Not reported
Owner/Operator Email:	Not reported

Owner/Operator Indicator:	Operator
Owner/Operator Name:	FASHA MAHJOOR
Legal Status:	Private
Date Became Current:	19820101
Date Ended Current:	Not reported
Owner/Operator Address:	411 MADRID AVE.
Owner/Operator City,State,Zip:	TORRANCE, CA 90501
Owner/Operator Telephone:	310-212-0555
Owner/Operator Telephone Ext:	Not reported
Owner/Operator Fax:	Not reported
Owner/Operator Email:	Not reported

Owner/Operator Indicator:	Operator
Owner/Operator Name:	FASHA MAHJOOR
Legal Status:	Private
Date Became Current:	19820101
Date Ended Current:	Not reported
Owner/Operator Address:	Not reported
Owner/Operator City,State,Zip:	Not reported
Owner/Operator Telephone:	Not reported
Owner/Operator Telephone Ext:	Not reported
Owner/Operator Fax:	Not reported
Owner/Operator Email:	Not reported

SHIN ETSU CHEMICAL CO LTD (Continued) **1000303975**

Owner/Operator Indicator:	Owner
Owner/Operator Name:	FASHA MAJHOOR
Legal Status:	Private
Date Became Current:	19820101
Date Ended Current:	Not reported
Owner/Operator Address:	431 AMAPOLA AVE
Owner/Operator City,State,Zip:	TORRANCE, CA 90501
Owner/Operator Telephone:	Not reported
Owner/Operator Telephone Ext:	Not reported
Owner/Operator Fax:	Not reported
Owner/Operator Email:	Not reported

Historic Generators:

Receive Date:	20100216
Handler Name: PHENOMENEX, INC.	
Federal Waste Generator Description:	Large Quantity Generator
State District Owner:	Not reported
Large Quantity Handler of Universal Waste:	No
Recognized Trader Importer:	No
Recognized Trader Exporter:	No
Spent Lead Acid Battery Importer:	No
Spent Lead Acid Battery Exporter:	No
Current Record:	No
Non Storage Recycler Activity:	Not reported
Electronic Manifest Broker:	Not reported

Receive Date:	20120322
Handler Name: PHENOMENEX, INC.	
Federal Waste Generator Description:	Large Quantity Generator
State District Owner:	Not reported
Large Quantity Handler of Universal Waste:	No
Recognized Trader Importer:	No
Recognized Trader Exporter:	No
Spent Lead Acid Battery Importer:	No
Spent Lead Acid Battery Exporter:	No
Current Record:	No
Non Storage Recycler Activity:	Not reported
Electronic Manifest Broker:	Not reported

Receive Date:	20140301
Handler Name: PHENOMENEX INC	
Federal Waste Generator Description:	Large Quantity Generator
State District Owner:	Not reported
Large Quantity Handler of Universal Waste:	No
Recognized Trader Importer:	No
Recognized Trader Exporter:	No
Spent Lead Acid Battery Importer:	No
Spent Lead Acid Battery Exporter:	No
Current Record:	No
Non Storage Recycler Activity:	Not reported
Electronic Manifest Broker:	Not reported

Receive Date:	20160216
Handler Name: PHENOMENEX BLDG 4	
Federal Waste Generator Description:	Large Quantity Generator
State District Owner:	Not reported
Large Quantity Handler of Universal Waste:	No

SHIN ETSU CHEMICAL CO LTD (Continued) **1000303975**

Recognized Trader Importer:	No
Recognized Trader Exporter:	No
Spent Lead Acid Battery Importer:	No
Spent Lead Acid Battery Exporter:	No
Current Record:	No
Non Storage Recycler Activity:	Not reported
Electronic Manifest Broker:	Not reported

Receive Date:	20180228
Handler Name: PHENOMENEX, INC.	
Federal Waste Generator Description:	Large Quantity Generator
State District Owner:	Not reported
Large Quantity Handler of Universal Waste:	No
Recognized Trader Importer:	No
Recognized Trader Exporter:	No
Spent Lead Acid Battery Importer:	No
Spent Lead Acid Battery Exporter:	No
Current Record:	No
Non Storage Recycler Activity:	No
Electronic Manifest Broker:	No

Receive Date:	20200229
Handler Name: PHENOMENEX, INC.	
Federal Waste Generator Description:	Large Quantity Generator
State District Owner:	Not reported
Large Quantity Handler of Universal Waste:	No
Recognized Trader Importer:	No
Recognized Trader Exporter:	No
Spent Lead Acid Battery Importer:	No
Spent Lead Acid Battery Exporter:	No
Current Record:	Yes
Non Storage Recycler Activity:	No
Electronic Manifest Broker:	No

Receive Date:	19960901
Handler Name: PHENOMENEX BLDG 4	
Federal Waste Generator Description:	Small Quantity Generator
State District Owner:	Not reported
Large Quantity Handler of Universal Waste:	No
Recognized Trader Importer:	No
Recognized Trader Exporter:	No
Spent Lead Acid Battery Importer:	No
Spent Lead Acid Battery Exporter:	No
Current Record:	No
Non Storage Recycler Activity:	Not reported
Electronic Manifest Broker:	Not reported

Receive Date:	20060301
Handler Name: PHENOMENEX, INC	
Federal Waste Generator Description:	Small Quantity Generator
State District Owner:	Not reported
Large Quantity Handler of Universal Waste:	No
Recognized Trader Importer:	No
Recognized Trader Exporter:	No
Spent Lead Acid Battery Importer:	No
Spent Lead Acid Battery Exporter:	No
Current Record:	No

SHIN ETSU CHEMICAL CO LTD (Continued) **1000303975**

Non Storage Recycler Activity: Not reported
Electronic Manifest Broker: Not reported

Receive Date: 19990729
Handler Name: PHENOMENEX BLDG 4
Federal Waste Generator Description: Small Quantity Generator
State District Owner: Not reported
Large Quantity Handler of Universal Waste: No
Recognized Trader Importer: No
Recognized Trader Exporter: No
Spent Lead Acid Battery Importer: No
Spent Lead Acid Battery Exporter: No
Current Record: No
Non Storage Recycler Activity: Not reported
Electronic Manifest Broker: Not reported

Receive Date: 20060301
Handler Name: PHENOMENEX, INC
Federal Waste Generator Description: Large Quantity Generator
State District Owner: Not reported
Large Quantity Handler of Universal Waste: No
Recognized Trader Importer: No
Recognized Trader Exporter: No
Spent Lead Acid Battery Importer: No
Spent Lead Acid Battery Exporter: No
Current Record: No
Non Storage Recycler Activity: Not reported
Electronic Manifest Broker: Not reported

Receive Date: 20080306
Handler Name: PHENOMENEX, INC.
Federal Waste Generator Description: Large Quantity Generator
State District Owner: Not reported
Large Quantity Handler of Universal Waste: No
Recognized Trader Importer: No
Recognized Trader Exporter: No
Spent Lead Acid Battery Importer: No
Spent Lead Acid Battery Exporter: No
Current Record: No
Non Storage Recycler Activity: Not reported
Electronic Manifest Broker: Not reported

List of NAICS Codes and Descriptions:
NAICS Code: 334516
NAICS Description: ANALYTICAL LABORATORY INSTRUMENT MANUFACTURING

NAICS Code: 33461
NAICS Description: MANUFACTURING AND REPRODUCING MAGNETIC AND OPTICAL MEDIA

NAICS Code: 339111
NAICS Description: LABORATORY APPARATUS AND FURNITURE MANUFACTURING

NAICS Code: 339112
NAICS Description: SURGICAL AND MEDICAL INSTRUMENT MANUFACTURING

NAICS Code: 42261
NAICS Description: PLASTICS MATERIALS AND BASIC FORMS AND SHAPES WHOLESALERS

SHIN ETSU CHEMICAL CO LTD (Continued) **1000303975**

Facility Has Received Notices of Violation:

Found Violation:	Unknown
Agency Which Determined Violation:	Not reported
Violation Short Description:	Not reported
Date Violation was Determined:	Not reported
Actual Return to Compliance Date:	Not reported
Return to Compliance Qualifier:	Not reported
Violation Responsible Agency:	Not reported
Scheduled Compliance Date:	Not reported
Enforcement Identifier:	Not reported
Date of Enforcement Action:	Not reported
Enforcement Responsible Agency:	Not reported
Enforcement Docket Number:	Not reported
Enforcement Attorney:	Not reported
Corrective Action Component:	Not reported
Appeal Initiated Date:	Not reported
Appeal Resolution Date:	Not reported
Disposition Status Date:	Not reported
Disposition Status:	Not reported
Disposition Status Description:	Not reported
Consent/Final Order Sequence Number:	Not reported
Consent/Final Order Respondent Name:	Not reported
Consent/Final Order Lead Agency:	Not reported
Enforcement Type:	Not reported
Enforcement Responsible Person:	Not reported
Enforcement Responsible Sub-Organization:	Not reported
SEP Sequence Number:	Not reported
SEP Expenditure Amount:	Not reported
SEP Scheduled Completion Date:	Not reported
SEP Actual Date:	Not reported
SEP Defaulted Date:	Not reported
SEP Type:	Not reported
SEP Type Description:	Not reported
Proposed Amount:	Not reported
Final Monetary Amount:	Not reported
Paid Amount:	Not reported
Final Count:	Not reported
Final Amount:	Not reported

Evaluation Action Summary:

Evaluation Date:	20160331
Evaluation Responsible Agency:	EPA
Found Violation:	Undetermined
Evaluation Type Description:	COMPLIANCE EVALUATION INSPECTION ON-SITE
Evaluation Responsible Person Identifier:	AKENN
Evaluation Responsible Sub-Organization:	Not reported
Actual Return to Compliance Date:	Not reported
Scheduled Compliance Date:	Not reported
Date of Request:	Not reported
Date Response Received:	Not reported
Request Agency:	Not reported
Former Citation:	Not reported

ENVIROSTOR:

Name: PHENOMENEX, INC. (BLDG. 4)

SHIN ETSU CHEMICAL CO LTD (Continued) **1000303975**

Address:	431 AMAPOLA AVE.
City,State,Zip:	TORRANCE, CA 90501
Facility ID:	60000589
Status:	Inactive - Needs Evaluation
Status Date:	11/09/2010
Site Code:	Not reported
Site Type:	Evaluation
Site Type Detailed:	Evaluation
Acres:	0.26
NPL:	NO
Regulatory Agencies:	SMBRP, US EPA
Lead Agency:	US EPA
Program Manager:	Not reported
Supervisor:	* Greg Holmes
Division Branch:	Cleanup Cypress
Assembly:	66
Senate:	35
Special Program:	EPA - PASI
Restricted Use:	NO
Site Mgmt Req:	NONE SPECIFIED
Funding:	EPA Grant
Latitude:	33.84407
Longitude:	-118.3238
APN:	NONE SPECIFIED
Past Use:	NONE
Potential COC:	Tetrachloroethylene (PCE Trichloroethylene (TCE
Confirmed COC:	30022-NO 30027-NO
Potential Description:	OTH, SOIL, WELL
Alias Name:	60000589
Alias Type:	Envirostor ID Number

Completed Info:

Completed Area Name:	PROJECT WIDE
Completed Sub Area Name:	Not reported
Completed Document Type:	Site Screening
Completed Date:	09/26/2007
Comments:	Approved by U.S. EPA on 9/26/07 as "not a valid site".
Future Area Name:	Not reported
Future Sub Area Name:	Not reported
Future Document Type:	Not reported
Future Due Date:	Not reported
Schedule Area Name:	Not reported
Schedule Sub Area Name:	Not reported
Schedule Document Type:	Not reported
Schedule Due Date:	Not reported
Schedule Revised Date:	Not reported

FTTS INSP:

Inspection Number:	1991120401215 5
Region:	09
Inspection Date:	12/04/91
Inspector:	WW
Violation occurred:	No
Investigation Type:	Section 13 Importer Inspection
Investigation Reason:	Neutral Scheme, Region
Legislation Code:	TSCA

SHIN ETSU CHEMICAL CO LTD (Continued) **1000303975**

Facility Function: Manufacturer/Importer

Inspection Number: 1991120401215 4
Region: 09
Inspection Date: 12/04/91
Inspector: WW
Violation occurred: No
Investigation Type: Section 12 Export
Investigation Reason: Neutral Scheme, Region
Legislation Code: TSCA
Facility Function: Manufacturer/Importer

Inspection Number: 1991120401215 1
Region: 09
Inspection Date: 12/04/91
Inspector: WW
Violation occurred: No
Investigation Type: Section 4 Inspections
Investigation Reason: Neutral Scheme, Region
Legislation Code: TSCA
Facility Function: Manufacturer/Importer

Inspection Number: 1991120401215 2
Region: 09
Inspection Date: 12/04/91
Inspector: WW
Violation occurred: No
Investigation Type: Section 5 Inspections
Investigation Reason: Neutral Scheme, Region
Legislation Code: TSCA
Facility Function: Manufacturer/Importer

Inspection Number: 1991120401215 3
Region: 09
Inspection Date: 12/04/91
Inspector: WW
Violation occurred: No
Investigation Type: Section 8 Confidential Inspections
Investigation Reason: Neutral Scheme, Region
Legislation Code: TSCA
Facility Function: Manufacturer/Importer

HIST FTTS INSP:
Inspection Number: 1991120401215 5
Region: 09
Inspection Date: Not reported
Inspector: WW
Violation occurred: No
Investigation Type: Section 13 Importer Inspection
Investigation Reason: Neutral Scheme, Region
Legislation Code: TSCA
Facility Function: Manufacturer/Importer

Inspection Number: 1991120401215 3
Region: 09
Inspection Date: Not reported

SHIN ETSU CHEMICAL CO LTD (Continued) **1000303975**

Inspector: WW
Violation occurred: No
Investigation Type: Section 8 Confidential Inspections
Investigation Reason: Neutral Scheme, Region
Legislation Code: TSCA
Facility Function: Manufacturer/Importer

Inspection Number: 1991120401215 4
Region: 09
Inspection Date: Not reported
Inspector: WW
Violation occurred: No
Investigation Type: Section 12 Export
Investigation Reason: Neutral Scheme, Region
Legislation Code: TSCA
Facility Function: Manufacturer/Importer

Inspection Number: 1991120401215 1
Region: 09
Inspection Date: Not reported
Inspector: WW
Violation occurred: No
Investigation Type: Section 4 Inspections
Investigation Reason: Neutral Scheme, Region
Legislation Code: TSCA
Facility Function: Manufacturer/Importer

Inspection Number: 1991120401215 2
Region: 09
Inspection Date: Not reported
Inspector: WW
Violation occurred: No
Investigation Type: Section 5 Inspections
Investigation Reason: Neutral Scheme, Region
Legislation Code: TSCA
Facility Function: Manufacturer/Importer

FINDS:
Registry ID: 110055766880

Click Here:

Environmental Interest/Information System:
NCDB (National Compliance Data Base) supports implementation of the Federal Insecticide, Fungicide, and Rodenticide Act (FIFRA) and the Toxic Substances Control Act (TSCA). The system tracks inspections in regions and states with cooperative agreements, enforcement actions, and settlements.
California Hazardous Waste Tracking System - Datamart (HWTS-DATAMART) provides California with information on hazardous waste shipments for generators, transporters, and treatment, storage, and disposal facilities.
US EPA TRIS (Toxics Release Inventory System) contains information from facilities on the amounts of over 300 listed toxic chemicals that these facilities release directly to air, water, land, or that are transported off-site.

SHIN ETSU CHEMICAL CO LTD (Continued) **1000303975**

RCRAInfo is a national information system that supports the Resource Conservation and Recovery Act (RCRA) program through the tracking of events and activities related to facilities that generate, transport, and treat, store, or dispose of hazardous waste. RCRAInfo allows RCRA program staff to track the notification, permit, compliance, and corrective action activities required under RCRA.
US National Pollutant Discharge Elimination System (NPDES) module of the Compliance Information System (ICIS) tracks surface water permits issued under the Clean Water Act. Under NPDES, all facilities that discharge pollutants from any point source into waters of the United States are required to obtain a permit. The permit will likely contain limits on what can be discharged, impose monitoring and reporting requirements, and include other provisions to ensure that the discharge does not adversely affect water quality.
STATE MASTER
HAZARDOUS WASTE BIENNIAL REPORTER

Click this hyperlink while viewing on your computer to access additional FINDS: detail in the EDR Site Report.

ECHO:

Envid:	1000303975
Registry ID:	110055766880
DFR URL:	http://echo.epa.gov/detailed-facility-report?fid=110055766880
Name:	PHENOMENEX
Address:	431 AMAPOLA AVE
City,State,Zip:	TORRANCE, CA 90501

G36 **AERO-ELECTRIC CONNECTOR, INC.** **CA CERS HAZ WASTE** **S113147779**
SE **2280 W 208TH ST** **CA HAZNET** **N/A**
1/8-1/4 **TORRANCE, CA 90501** **CA CERS**
0.165 mi. **CA HWTS**
869 ft. **Site 3 of 6 in cluster G**

Relative: Higher
Actual: 73 ft.

CERS HAZ WASTE:

Name:	AERO-ELECTRIC CONNECTOR, INC.
Address:	2280 W 208TH ST
City,State,Zip:	TORRANCE, CA 90501
Site ID:	90004
CERS ID:	10129075
CERS Description:	Hazardous Waste Generator

HAZNET:

Name:	AERO-ELECTRIC CONNECTORS INC
Address:	2280 W 208TH ST
Address 2:	Not reported
City,State,Zip:	TORRANCE, CA 905010000
Contact:	THOMAS BROWN
Telephone:	3106183737
Mailing Name:	Not reported
Mailing Address:	548 AMAPOLA AVE
Year:	2019
Gepaid:	CAL000320232
TSD EPA ID:	ARD981057870
CA Waste Code:	331 - Off-specification, aged or surplus organics
Disposal Method:	H061 - Fuel Blending Prior To Energy Recovery At Another Site
Tons:	0.40000

AERO-ELECTRIC CONNECTOR, INC. (Continued) **S113147779**

Year:	2019
Gepaid:	CAL000320232
TSD EPA ID:	ARD981057870
CA Waste Code:	212 - Oxygenated solvents (acetone, butanol, ethyl acetate, etc.)
Disposal Method:	H061 - Fuel Blending Prior To Energy Recovery At Another Site
Tons:	0.34650

Year:	2019
Gepaid:	CAL000320232
TSD EPA ID:	AZR000515924
CA Waste Code:	352 - Other organic solids
Disposal Method:	H141 - Storage, Bulking, And/Or Transfer Off Site--No Treatment/Reovery (H010-H129) Or (H131-H135)
Tons:	0.57500

Year:	2019
Gepaid:	CAL000320232
TSD EPA ID:	CAD044429835
CA Waste Code:	331 - Off-specification, aged or surplus organics
Disposal Method:	H141 - Storage, Bulking, And/Or Transfer Off Site--No Treatment/Reovery (H010-H129) Or (H131-H135)
Tons:	0.02500

Year:	2019
Gepaid:	CAL000320232
TSD EPA ID:	AZR000521146
CA Waste Code:	352 - Other organic solids
Disposal Method:	H141 - Storage, Bulking, And/Or Transfer Off Site--No Treatment/Reovery (H010-H129) Or (H131-H135)
Tons:	1.42500

Year:	2018
Gepaid:	CAL000320232
TSD EPA ID:	CAD044429835
CA Waste Code:	141 - Off-specification, aged or surplus inorganics
Disposal Method:	H141 - Storage, Bulking, And/Or Transfer Off Site--No Treatment/Reovery (H010-H129) Or (H131-H135)
Tons:	0.02000

Year:	2018
Gepaid:	CAL000320232
TSD EPA ID:	ARD981057870
CA Waste Code:	212 - Oxygenated solvents (acetone, butanol, ethyl acetate, etc.)
Disposal Method:	H061 - Fuel Blending Prior To Energy Recovery At Another Site
Tons:	0.18150

Year:	2018
Gepaid:	CAL000320232
TSD EPA ID:	CAD044429835
CA Waste Code:	331 - Off-specification, aged or surplus organics
Disposal Method:	H141 - Storage, Bulking, And/Or Transfer Off Site--No Treatment/Reovery (H010-H129) Or (H131-H135)
Tons:	0.01000

Year:	2018
Gepaid:	CAL000320232
TSD EPA ID:	AZR000515924

AERO-ELECTRIC CONNECTOR, INC. (Continued) **S113147779**

CA Waste Code:	331 - Off-specification, aged or surplus organics
Disposal Method:	H141 - Storage, Bulking, And/Or Transfer Off Site--No Treatment/Reovery (H010-H129) Or (H131-H135)
Tons:	0.10000
Year:	2018
Gepaid:	CAL000320232
TSD EPA ID:	CAD044429835
CA Waste Code:	181 - Other inorganic solid waste
Disposal Method:	H141 - Storage, Bulking, And/Or Transfer Off Site--No Treatment/Reovery (H010-H129) Or (H131-H135)
Tons:	0.00500

Click this hyperlink while viewing on your computer to access
28 additional CA HAZNET: record(s) in the EDR Site Report.

Additional Info:

Year:	2012
Gen EPA ID:	CAL000320232
Shipment Date:	20121219
Creation Date:	5/4/2013 22:15:12
Receipt Date:	20121226
Manifest ID:	010575113JJK
Trans EPA ID:	CAR000175422
Trans Name:	WORLDWIDE RECOVERY SYSTEMS INC
Trans 2 EPA ID:	Not reported
Trans 2 Name:	Not reported
TSDF EPA ID:	NVT330010000
Trans Name:	US ECOLOGY (BEATTY NV)
TSDF Alt EPA ID:	Not reported
TSDF Alt Name:	Not reported
Waste Code Description:	352 - Other organic solids
RCRA Code:	Not reported
Meth Code:	H132 - Landfill Or Surface Impoundment That Will Be Closed As Landfill(To Include On-Site Treatment And/Or Stabilization)
Quantity Tons:	0.2
Waste Quantity:	400
Quantity Unit:	P
Additional Code 1:	Not reported
Additional Code 2:	Not reported
Additional Code 3:	Not reported
Additional Code 4:	Not reported
Additional Code 5:	Not reported
Shipment Date:	20121219
Creation Date:	5/4/2013 22:15:12
Receipt Date:	20121226
Manifest ID:	010575113JJK
Trans EPA ID:	CAR000175422
Trans Name:	WORLDWIDE RECOVERY SYSTEMS INC
Trans 2 EPA ID:	Not reported
Trans 2 Name:	Not reported
TSDF EPA ID:	NVT330010000
Trans Name:	US ECOLOGY (BEATTY NV)
TSDF Alt EPA ID:	Not reported

AERO-ELECTRIC CONNECTOR, INC. (Continued) **S113147779**

TSDF Alt Name:	Not reported
Waste Code Description:	- Not reported
RCRA Code:	Not reported
Meth Code:	H132 - Landfill Or Surface Impoundment That Will Be Closed As Landfill(To Include On-Site Treatment And/Or Stabilization)
Quantity Tons:	0.2
Waste Quantity:	400
Quantity Unit:	P
Additional Code 1:	Not reported
Additional Code 2:	Not reported
Additional Code 3:	Not reported
Additional Code 4:	Not reported
Additional Code 5:	Not reported
Shipment Date:	20121114
Creation Date:	5/21/2013 22:15:06
Receipt Date:	20121202
Manifest ID:	010207603JJK
Trans EPA ID:	CAR000175422
Trans Name:	WORLDWIDE RECOVERY SYSTEMS INC
Trans 2 EPA ID:	NJD986607380
Trans 2 Name:	MAUMEE EXPRESS INC
TSDF EPA ID:	ARD981057870
Trans Name:	RINECO
TSDF Alt EPA ID:	Not reported
TSDF Alt Name:	Not reported
Waste Code Description:	214 - Unspecified solvent mixture
RCRA Code:	D001
Meth Code:	H061 - Fuel Blending Prior To Energy Recovery At Another Site
Quantity Tons:	0.198
Waste Quantity:	55
Quantity Unit:	G
Additional Code 1:	Not reported
Additional Code 2:	Not reported
Additional Code 3:	Not reported
Additional Code 4:	Not reported
Additional Code 5:	Not reported
Shipment Date:	20121114
Creation Date:	4/6/2013 22:15:15
Receipt Date:	20121115
Manifest ID:	010207568JJK
Trans EPA ID:	CAR000175422
Trans Name:	WORLDWIDE RECOVERY SYSTEMS INC
Trans 2 EPA ID:	Not reported
Trans 2 Name:	Not reported
TSDF EPA ID:	NVT330010000
Trans Name:	US ECOLOGY (BEATTY NV)
TSDF Alt EPA ID:	Not reported
TSDF Alt Name:	Not reported
Waste Code Description:	352 - Other organic solids
RCRA Code:	Not reported
Meth Code:	H132 - Landfill Or Surface Impoundment That Will Be Closed As Landfill(To Include On-Site Treatment And/Or Stabilization)
Quantity Tons:	0.4
Waste Quantity:	800
Quantity Unit:	P

AERO-ELECTRIC CONNECTOR, INC. (Continued) **S113147779**

Additional Code 1:	Not reported
Additional Code 2:	Not reported
Additional Code 3:	Not reported
Additional Code 4:	Not reported
Additional Code 5:	Not reported
Shipment Date:	20121023
Creation Date:	8/18/2013 22:15:07
Receipt Date:	20121025
Manifest ID:	010576995JJK
Trans EPA ID:	CAR000175422
Trans Name:	WORLDWIDE RECOVERY SYSTEMS INC
Trans 2 EPA ID:	Not reported
Trans 2 Name:	Not reported
TSDF EPA ID:	NVT330010000
Trans Name:	US ECOLOGY (BEATTY NV)
TSDF Alt EPA ID:	Not reported
TSDF Alt Name:	Not reported
Waste Code Description:	352 - Other organic solids
RCRA Code:	Not reported
Meth Code:	H132 - Landfill Or Surface Impoundment That Will Be Closed As Landfill(To Include On-Site Treatment And/Or Stabilization)
Quantity Tons:	0.2
Waste Quantity:	400
Quantity Unit:	P
Additional Code 1:	Not reported
Additional Code 2:	Not reported
Additional Code 3:	Not reported
Additional Code 4:	Not reported
Additional Code 5:	Not reported
Shipment Date:	20121002
Creation Date:	8/18/2013 22:15:21
Receipt Date:	20121004
Manifest ID:	010576544JJK
Trans EPA ID:	CAR000175422
Trans Name:	WORLDWIDE RECOVERY SYSTEMS INC
Trans 2 EPA ID:	Not reported
Trans 2 Name:	Not reported
TSDF EPA ID:	NVT330010000
Trans Name:	US ECOLOGY (BEATTY NV)
TSDF Alt EPA ID:	Not reported
TSDF Alt Name:	Not reported
Waste Code Description:	352 - Other organic solids
RCRA Code:	Not reported
Meth Code:	H132 - Landfill Or Surface Impoundment That Will Be Closed As Landfill(To Include On-Site Treatment And/Or Stabilization)
Quantity Tons:	0.25
Waste Quantity:	500
Quantity Unit:	P
Additional Code 1:	Not reported
Additional Code 2:	Not reported
Additional Code 3:	Not reported
Additional Code 4:	Not reported
Additional Code 5:	Not reported
Shipment Date:	20120828

AERO-ELECTRIC CONNECTOR, INC. (Continued) **S113147779**

Creation Date:	1/15/2013 22:15:15
Receipt Date:	20120830
Manifest ID:	010575933JJK
Trans EPA ID:	CAR000175422
Trans Name:	WORLDWIDE RECOVERY SYSTEMS INC
Trans 2 EPA ID:	Not reported
Trans 2 Name:	Not reported
TSDF EPA ID:	NVT330010000
Trans Name:	US ECOLOGY (BEATTY NV)
TSDF Alt EPA ID:	Not reported
TSDF Alt Name:	Not reported
Waste Code Description:	352 - Other organic solids
RCRA Code:	Not reported
Meth Code:	H132 - Landfill Or Surface Impoundment That Will Be Closed As Landfill(To Include On-Site Treatment And/Or Stabilization)
Quantity Tons:	0.2
Waste Quantity:	400
Quantity Unit:	P
Additional Code 1:	Not reported
Additional Code 2:	Not reported
Additional Code 3:	Not reported
Additional Code 4:	Not reported
Additional Code 5:	Not reported
Shipment Date:	20120828
Creation Date:	1/15/2013 22:15:15
Receipt Date:	20120830
Manifest ID:	010575933JJK
Trans EPA ID:	CAR000175422
Trans Name:	WORLDWIDE RECOVERY SYSTEMS INC
Trans 2 EPA ID:	Not reported
Trans 2 Name:	Not reported
TSDF EPA ID:	NVT330010000
Trans Name:	US ECOLOGY (BEATTY NV)
TSDF Alt EPA ID:	Not reported
TSDF Alt Name:	Not reported
Waste Code Description:	352 - Other organic solids
RCRA Code:	Not reported
Meth Code:	H132 - Landfill Or Surface Impoundment That Will Be Closed As Landfill(To Include On-Site Treatment And/Or Stabilization)
Quantity Tons:	0.25
Waste Quantity:	500
Quantity Unit:	P
Additional Code 1:	Not reported
Additional Code 2:	Not reported
Additional Code 3:	Not reported
Additional Code 4:	Not reported
Additional Code 5:	Not reported
Shipment Date:	20120621
Creation Date:	5/24/2013 22:15:24
Receipt Date:	20120625
Manifest ID:	010208025JJK
Trans EPA ID:	CAR000175422
Trans Name:	WORLDWIDE RECOVERY SYSTEMS INC
Trans 2 EPA ID:	Not reported
Trans 2 Name:	Not reported

AERO-ELECTRIC CONNECTOR, INC. (Continued) **S113147779**

TSDF EPA ID:	NVT330010000
Trans Name:	US ECOLOGY (BEATTY NV)
TSDF Alt EPA ID:	Not reported
TSDF Alt Name:	Not reported
Waste Code Description:	352 - Other organic solids
RCRA Code:	Not reported
Meth Code:	H132 - Landfill Or Surface Impoundment That Will Be Closed As Landfill(To Include On-Site Treatment And/Or Stabilization)
Quantity Tons:	0.25
Waste Quantity:	500
Quantity Unit:	P
Additional Code 1:	Not reported
Additional Code 2:	Not reported
Additional Code 3:	Not reported
Additional Code 4:	Not reported
Additional Code 5:	Not reported
Shipment Date:	20120530
Creation Date:	5/28/2013 22:15:05
Receipt Date:	20120604
Manifest ID:	009742543JJK
Trans EPA ID:	CAR000175422
Trans Name:	WORLDWIDE RECOVERY SYSTEMS INC
Trans 2 EPA ID:	Not reported
Trans 2 Name:	Not reported
TSDF EPA ID:	NVT330010000
Trans Name:	US ECOLOGY (BEATTY NV)
TSDF Alt EPA ID:	Not reported
TSDF Alt Name:	Not reported
Waste Code Description:	352 - Other organic solids
RCRA Code:	Not reported
Meth Code:	H132 - Landfill Or Surface Impoundment That Will Be Closed As Landfill(To Include On-Site Treatment And/Or Stabilization)
Quantity Tons:	0.25
Waste Quantity:	500
Quantity Unit:	P
Additional Code 1:	Not reported
Additional Code 2:	Not reported
Additional Code 3:	Not reported
Additional Code 4:	Not reported
Additional Code 5:	Not reported

Additional Info:

Year:	2017
Gen EPA ID:	CAL000320232
Shipment Date:	20171227
Creation Date:	10/16/2018 18:30:53
Receipt Date:	20180104
Manifest ID:	017576649JJK
Trans EPA ID:	CAR000175422
Trans Name:	WORLDWIDE RECOVERY SYSTEMS INC
Trans 2 EPA ID:	Not reported
Trans 2 Name:	Not reported
TSDF EPA ID:	AZR000515924
Trans Name:	YUMA YES LLC
TSDF Alt EPA ID:	Not reported

AERO-ELECTRIC CONNECTOR, INC. (Continued) **S113147779**

TSDF Alt Name:	Not reported
Waste Code Description:	352 - Other organic solids
RCRA Code:	Not reported
Meth Code:	H141 - Storage, Bulking, And/Or Transfer Off Site--No Treatment/Reovery (H010-H129) Or (H131-H135)
Quantity Tons:	0.6
Waste Quantity:	1200
Quantity Unit:	P
Additional Code 1:	Not reported
Additional Code 2:	Not reported
Additional Code 3:	Not reported
Additional Code 4:	Not reported
Additional Code 5:	Not reported
Shipment Date:	20171031
Creation Date:	10/1/2018 18:30:14
Receipt Date:	20171114
Manifest ID:	017585613JJK
Trans EPA ID:	CAR000175422
Trans Name:	WORLDWIDE RECOVERY SYSTEMS
Trans 2 EPA ID:	NJD986607380
Trans 2 Name:	MAUMEE EXPRESS INC
TSDF EPA ID:	ARD981057870
Trans Name:	RINECO
TSDF Alt EPA ID:	Not reported
TSDF Alt Name:	Not reported
Waste Code Description:	212 - Oxygenated solvents (acetone, butanol, ethyl acetate, etc.
RCRA Code:	F003
Meth Code:	H061 - Fuel Blending Prior To Energy Recovery At Another Site
Quantity Tons:	0.1815
Waste Quantity:	55
Quantity Unit:	G
Additional Code 1:	D035
Additional Code 2:	D001
Additional Code 3:	Not reported
Additional Code 4:	Not reported
Additional Code 5:	Not reported
Shipment Date:	20171016
Creation Date:	7/17/2018 18:30:34
Receipt Date:	20171018
Manifest ID:	017582905JJK
Trans EPA ID:	CAR000175422
Trans Name:	WORLDWIDE RECOVERY SYSTEMS INC
Trans 2 EPA ID:	Not reported
Trans 2 Name:	Not reported
TSDF EPA ID:	AZR000515924
Trans Name:	YUMA YES LLC
TSDF Alt EPA ID:	Not reported
TSDF Alt Name:	Not reported
Waste Code Description:	352 - Other organic solids
RCRA Code:	Not reported
Meth Code:	H141 - Storage, Bulking, And/Or Transfer Off Site--No Treatment/Reovery (H010-H129) Or (H131-H135)
Quantity Tons:	0.3
Waste Quantity:	600
Quantity Unit:	P

AERO-ELECTRIC CONNECTOR, INC. (Continued) **S113147779**

Additional Code 1:	Not reported
Additional Code 2:	Not reported
Additional Code 3:	Not reported
Additional Code 4:	Not reported
Additional Code 5:	Not reported
Shipment Date:	20170829
Creation Date:	7/30/2018 18:30:10
Receipt Date:	20170906
Manifest ID:	017583436JJK
Trans EPA ID:	CAR000175422
Trans Name:	WORLDWIDE RECOVERY SYSTEMS INC
Trans 2 EPA ID:	Not reported
Trans 2 Name:	Not reported
TSDF EPA ID:	AZR000515924
Trans Name:	YUMA YES LLC
TSDF Alt EPA ID:	Not reported
TSDF Alt Name:	Not reported
Waste Code Description:	352 - Other organic solids
RCRA Code:	Not reported
Meth Code:	H141 - Storage, Bulking, And/Or Transfer Off Site--No Treatment/Reovery (H010-H129) Or (H131-H135)
Quantity Tons:	0.15
Waste Quantity:	300
Quantity Unit:	P
Additional Code 1:	Not reported
Additional Code 2:	Not reported
Additional Code 3:	Not reported
Additional Code 4:	Not reported
Additional Code 5:	Not reported
Shipment Date:	20170717
Creation Date:	7/11/2018 18:31:13
Receipt Date:	20170721
Manifest ID:	017587325JJK
Trans EPA ID:	CAR000175422
Trans Name:	WORLDWIDE RECOVERY SYSTEMS INC
Trans 2 EPA ID:	NED986382133
Trans 2 Name:	SMITH SYSTEMS TRANSP
TSDF EPA ID:	AZR000515924
Trans Name:	YUMA YES LLC
TSDF Alt EPA ID:	Not reported
TSDF Alt Name:	Not reported
Waste Code Description:	352 - Other organic solids
RCRA Code:	Not reported
Meth Code:	H141 - Storage, Bulking, And/Or Transfer Off Site--No Treatment/Reovery (H010-H129) Or (H131-H135)
Quantity Tons:	0.5
Waste Quantity:	1000
Quantity Unit:	P
Additional Code 1:	Not reported
Additional Code 2:	Not reported
Additional Code 3:	Not reported
Additional Code 4:	Not reported
Additional Code 5:	Not reported
Shipment Date:	20170717

AERO-ELECTRIC CONNECTOR, INC. (Continued) **S113147779**

Creation Date:	10/10/2018 18:30:31
Receipt Date:	20170729
Manifest ID:	015971373JJK
Trans EPA ID:	CAR000175422
Trans Name:	WORLDWIDE RECOVERY SYSTEMS
Trans 2 EPA ID:	NJD986607380
Trans 2 Name:	MAUMEE EXPRESS INC
TSDF EPA ID:	ARD981057870
Trans Name:	RINECO
TSDF Alt EPA ID:	Not reported
TSDF Alt Name:	Not reported
Waste Code Description:	331 - Off-specification, aged, or surplus organics
RCRA Code:	D001
Meth Code:	H061 - Fuel Blending Prior To Energy Recovery At Another Site
Quantity Tons:	0.02
Waste Quantity:	40
Quantity Unit:	P
Additional Code 1:	Not reported
Additional Code 2:	Not reported
Additional Code 3:	Not reported
Additional Code 4:	Not reported
Additional Code 5:	Not reported

Shipment Date:	20170717
Creation Date:	7/28/2018 18:34:05
Receipt Date:	20170721
Manifest ID:	015971380JJK
Trans EPA ID:	CAR000175422
Trans Name:	WORLDWIDE RECOVERY SYSTEMS
Trans 2 EPA ID:	Not reported
Trans 2 Name:	Not reported
TSDF EPA ID:	NVT330010000
Trans Name:	US ECOLOGY (BEATTY NV)
TSDF Alt EPA ID:	Not reported
TSDF Alt Name:	Not reported
Waste Code Description:	141 - Off-specification, aged, or surplus inorganics
RCRA Code:	D002
Meth Code:	H039 - Other Recovery Of Reclamation For Reuse Including Acid Regeneration, Organics Recovery Ect
Quantity Tons:	0.005
Waste Quantity:	10
Quantity Unit:	P
Additional Code 1:	Not reported
Additional Code 2:	Not reported
Additional Code 3:	Not reported
Additional Code 4:	Not reported
Additional Code 5:	Not reported

Shipment Date:	20170717
Creation Date:	7/11/2018 18:31:13
Receipt Date:	20170721
Manifest ID:	015971378JJK
Trans EPA ID:	CAR000175422
Trans Name:	WORLDWIDE RECOVERY SYSTEMS
Trans 2 EPA ID:	NED986382133
Trans 2 Name:	SMITH SYSTEMS TRANSP
TSDF EPA ID:	AZR000515924

AERO-ELECTRIC CONNECTOR, INC. (Continued) **S113147779**

Trans Name:	YUMA YES LLC
TSDF Alt EPA ID:	Not reported
TSDF Alt Name:	Not reported
Waste Code Description:	331 - Off-specification, aged, or surplus organics
RCRA Code:	Not reported
Meth Code:	H141 - Storage, Bulking, And/Or Transfer Off Site--No Treatment/Reovery (H010-H129) Or (H131-H135)
Quantity Tons:	0.65
Waste Quantity:	1300
Quantity Unit:	P
Additional Code 1:	Not reported
Additional Code 2:	Not reported
Additional Code 3:	Not reported
Additional Code 4:	Not reported
Additional Code 5:	Not reported
Shipment Date:	20170717
Creation Date:	5/17/2018 18:32:00
Receipt Date:	20170719
Manifest ID:	015971376JJK
Trans EPA ID:	CAR000175422
Trans Name:	WORLDWIDE RECOVERY SYSTEMS
Trans 2 EPA ID:	Not reported
Trans 2 Name:	Not reported
TSDF EPA ID:	CAD008302903
Trans Name:	VEOLIA ES TECHNICAL SOLUTIONS LLC - AZUSA
TSDF Alt EPA ID:	Not reported
TSDF Alt Name:	Not reported
Waste Code Description:	141 - Off-specification, aged, or surplus inorganics
RCRA Code:	D002
Meth Code:	H141 - Storage, Bulking, And/Or Transfer Off Site--No Treatment/Reovery (H010-H129) Or (H131-H135)
Quantity Tons:	0.005
Waste Quantity:	10
Quantity Unit:	P
Additional Code 1:	Not reported
Additional Code 2:	Not reported
Additional Code 3:	Not reported
Additional Code 4:	Not reported
Additional Code 5:	Not reported
Shipment Date:	20170717
Creation Date:	5/17/2018 18:32:00
Receipt Date:	20170719
Manifest ID:	015971376JJK
Trans EPA ID:	CAR000175422
Trans Name:	WORLDWIDE RECOVERY SYSTEMS
Trans 2 EPA ID:	Not reported
Trans 2 Name:	Not reported
TSDF EPA ID:	CAD008302903
Trans Name:	VEOLIA ES TECHNICAL SOLUTIONS LLC - AZUSA
TSDF Alt EPA ID:	Not reported
TSDF Alt Name:	Not reported
Waste Code Description:	331 - Off-specification, aged, or surplus organics
RCRA Code:	Not reported
Meth Code:	H141 - Storage, Bulking, And/Or Transfer Off Site--No Treatment/Reovery (H010-H129) Or (H131-H135)

AERO-ELECTRIC CONNECTOR, INC. (Continued) **S113147779**

Quantity Tons:	0.005
Waste Quantity:	10
Quantity Unit:	P
Additional Code 1:	Not reported
Additional Code 2:	Not reported
Additional Code 3:	Not reported
Additional Code 4:	Not reported
Additional Code 5:	Not reported

Additional Info:

Year:	2015
Gen EPA ID:	CAL000320232
Shipment Date:	20151229
Creation Date:	10/10/2016 18:30:40
Receipt Date:	20151231
Manifest ID:	015554116JJK
Trans EPA ID:	CAR000175422
Trans Name:	WORLDWIDE RECOVERY SYSTEMS
Trans 2 EPA ID:	Not reported
Trans 2 Name:	Not reported
TSDF EPA ID:	AZR000515924
Trans Name:	YUMA YES INC
TSDF Alt EPA ID:	Not reported
TSDF Alt Name:	Not reported
Waste Code Description:	352 - Other organic solids
RCRA Code:	Not reported
Meth Code:	H141 - Storage, Bulking, And/Or Transfer Off Site--No Treatment/Reovery (H010-H129) Or (H131-H135)
Quantity Tons:	0.3
Waste Quantity:	600
Quantity Unit:	P
Additional Code 1:	Not reported
Additional Code 2:	Not reported
Additional Code 3:	Not reported
Additional Code 4:	Not reported
Additional Code 5:	Not reported
Shipment Date:	20151207
Creation Date:	6/10/2016 18:32:33
Receipt Date:	20151210
Manifest ID:	015560142JJK
Trans EPA ID:	CAR000175422
Trans Name:	WORLDWIDE RECOVERY SYSTEMS
Trans 2 EPA ID:	Not reported
Trans 2 Name:	Not reported
TSDF EPA ID:	AZR000515924
Trans Name:	YUMA YES INC
TSDF Alt EPA ID:	Not reported
TSDF Alt Name:	Not reported
Waste Code Description:	352 - Other organic solids
RCRA Code:	Not reported
Meth Code:	H141 - Storage, Bulking, And/Or Transfer Off Site--No Treatment/Reovery (H010-H129) Or (H131-H135)
Quantity Tons:	0.2
Waste Quantity:	400
Quantity Unit:	P

AERO-ELECTRIC CONNECTOR, INC. (Continued) **S113147779**

Additional Code 1:	Not reported
Additional Code 2:	Not reported
Additional Code 3:	Not reported
Additional Code 4:	Not reported
Additional Code 5:	Not reported
Shipment Date:	20151119
Creation Date:	5/19/2016 18:30:27
Receipt Date:	20151123
Manifest ID:	014563729JJK
Trans EPA ID:	CAR000175422
Trans Name:	WORLDWIDE RECOVERY SYSTEMS
Trans 2 EPA ID:	Not reported
Trans 2 Name:	Not reported
TSDF EPA ID:	AZR000515924
Trans Name:	YUMA YES INC
TSDF Alt EPA ID:	Not reported
TSDF Alt Name:	Not reported
Waste Code Description:	352 - Other organic solids
RCRA Code:	Not reported
Meth Code:	H141 - Storage, Bulking, And/Or Transfer Off Site--No Treatment/Reovery (H010-H129) Or (H131-H135)
Quantity Tons:	0.1
Waste Quantity:	200
Quantity Unit:	P
Additional Code 1:	Not reported
Additional Code 2:	Not reported
Additional Code 3:	Not reported
Additional Code 4:	Not reported
Additional Code 5:	Not reported
Shipment Date:	20151106
Creation Date:	5/4/2016 22:16:02
Receipt Date:	20151112
Manifest ID:	014562923JJK
Trans EPA ID:	CAR000175422
Trans Name:	WORLDWIDE RECOVERY SYSTEMS
Trans 2 EPA ID:	Not reported
Trans 2 Name:	Not reported
TSDF EPA ID:	AZR000515924
Trans Name:	YUMA YES INC
TSDF Alt EPA ID:	Not reported
TSDF Alt Name:	Not reported
Waste Code Description:	352 - Other organic solids
RCRA Code:	Not reported
Meth Code:	H141 - Storage, Bulking, And/Or Transfer Off Site--No Treatment/Reovery (H010-H129) Or (H131-H135)
Quantity Tons:	0.1
Waste Quantity:	200
Quantity Unit:	P
Additional Code 1:	Not reported
Additional Code 2:	Not reported
Additional Code 3:	Not reported
Additional Code 4:	Not reported
Additional Code 5:	Not reported
Shipment Date:	20151014

AERO-ELECTRIC CONNECTOR, INC. (Continued) **S113147779**

Creation Date:	5/4/2016 22:15:08
Receipt Date:	20151020
Manifest ID:	014988277JJK
Trans EPA ID:	CAR000175422
Trans Name:	WORLDWIDE RECOVERY SYSTEMS
Trans 2 EPA ID:	Not reported
Trans 2 Name:	Not reported
TSDF EPA ID:	AZR000515924
Trans Name:	YUMA YES INC
TSDF Alt EPA ID:	Not reported
TSDF Alt Name:	Not reported
Waste Code Description:	352 - Other organic solids
RCRA Code:	Not reported
Meth Code:	H141 - Storage, Bulking, And/Or Transfer Off Site--No Treatment/Reovery (H010-H129) Or (H131-H135)
Quantity Tons:	0.12
Waste Quantity:	240
Quantity Unit:	P
Additional Code 1:	Not reported
Additional Code 2:	Not reported
Additional Code 3:	Not reported
Additional Code 4:	Not reported
Additional Code 5:	Not reported
Shipment Date:	20150910
Creation Date:	2/5/2016 22:15:30
Receipt Date:	20150916
Manifest ID:	014561772JJK
Trans EPA ID:	CAR000175422
Trans Name:	WORLDWIDE RECOVERY SYSTEMS
Trans 2 EPA ID:	Not reported
Trans 2 Name:	Not reported
TSDF EPA ID:	AZR000515924
Trans Name:	YUMA YES INC
TSDF Alt EPA ID:	Not reported
TSDF Alt Name:	Not reported
Waste Code Description:	352 - Other organic solids
RCRA Code:	Not reported
Meth Code:	H141 - Storage, Bulking, And/Or Transfer Off Site--No Treatment/Reovery (H010-H129) Or (H131-H135)
Quantity Tons:	0.15
Waste Quantity:	300
Quantity Unit:	P
Additional Code 1:	Not reported
Additional Code 2:	Not reported
Additional Code 3:	Not reported
Additional Code 4:	Not reported
Additional Code 5:	Not reported
Shipment Date:	20150821
Creation Date:	1/21/2016 22:15:23
Receipt Date:	20150825
Manifest ID:	014561469JJK
Trans EPA ID:	CAR000175422
Trans Name:	WORLDWIDE RECOVERY SYSTEMS
Trans 2 EPA ID:	Not reported
Trans 2 Name:	Not reported

AERO-ELECTRIC CONNECTOR, INC. (Continued) **S113147779**

TSDF EPA ID:	AZR000515924
Trans Name:	YUMA YES INC
TSDF Alt EPA ID:	Not reported
TSDF Alt Name:	Not reported
Waste Code Description:	352 - Other organic solids
RCRA Code:	Not reported
Meth Code:	H141 - Storage, Bulking, And/Or Transfer Off Site--No Treatment/Reovery (H010-H129) Or (H131-H135)
Quantity Tons:	0.3
Waste Quantity:	600
Quantity Unit:	P
Additional Code 1:	Not reported
Additional Code 2:	Not reported
Additional Code 3:	Not reported
Additional Code 4:	Not reported
Additional Code 5:	Not reported
Shipment Date:	20150806
Creation Date:	1/20/2016 22:15:31
Receipt Date:	20150810
Manifest ID:	014563390JJK
Trans EPA ID:	CAR000175422
Trans Name:	WORLDWIDE RECOVERY SYSTEMS
Trans 2 EPA ID:	Not reported
Trans 2 Name:	Not reported
TSDF EPA ID:	AZR000515924
Trans Name:	YUMA YES INC
TSDF Alt EPA ID:	Not reported
TSDF Alt Name:	Not reported
Waste Code Description:	352 - Other organic solids
RCRA Code:	Not reported
Meth Code:	H141 - Storage, Bulking, And/Or Transfer Off Site--No Treatment/Reovery (H010-H129) Or (H131-H135)
Quantity Tons:	0.15
Waste Quantity:	300
Quantity Unit:	P
Additional Code 1:	Not reported
Additional Code 2:	Not reported
Additional Code 3:	Not reported
Additional Code 4:	Not reported
Additional Code 5:	Not reported
Shipment Date:	20150723
Creation Date:	9/11/2015 22:15:55
Receipt Date:	20150728
Manifest ID:	014563247JJK
Trans EPA ID:	CAR000175422
Trans Name:	WORLDWIDE RECOVERY SYSTEMS
Trans 2 EPA ID:	Not reported
Trans 2 Name:	Not reported
TSDF EPA ID:	CAD008302903
Trans Name:	VEOLIA ES TECHNICAL SOLUTIONS LLC -AZUSA
TSDF Alt EPA ID:	Not reported
TSDF Alt Name:	Not reported
Waste Code Description:	214 - Unspecified solvent mixture
RCRA Code:	D035
Meth Code:	H061 - Fuel Blending Prior To Energy Recovery At Another Site

AERO-ELECTRIC CONNECTOR, INC. (Continued) **S113147779**

Quantity Tons:	0.1872
Waste Quantity:	52
Quantity Unit:	G
Additional Code 1:	D001
Additional Code 2:	Not reported
Additional Code 3:	Not reported
Additional Code 4:	Not reported
Additional Code 5:	Not reported
Shipment Date:	20150717
Creation Date:	2/4/2016 22:15:46
Receipt Date:	20150722
Manifest ID:	014563248JJK
Trans EPA ID:	CAR000175422
Trans Name:	WORLDWIDE RECOVERY SYSTEMS
Trans 2 EPA ID:	Not reported
Trans 2 Name:	Not reported
TSDF EPA ID:	AZR000515924
Trans Name:	YUMA YES INC
TSDF Alt EPA ID:	Not reported
TSDF Alt Name:	Not reported
Waste Code Description:	352 - Other organic solids
RCRA Code:	Not reported
Meth Code:	H141 - Storage, Bulking, And/Or Transfer Off Site--No Treatment/Reovery (H010-H129) Or (H131-H135)
Quantity Tons:	0.1
Waste Quantity:	200
Quantity Unit:	P
Additional Code 1:	Not reported
Additional Code 2:	Not reported
Additional Code 3:	Not reported
Additional Code 4:	Not reported
Additional Code 5:	Not reported

Additional Info:

Year:	2008
Gen EPA ID:	CAL000320232
Shipment Date:	20080731
Creation Date:	10/1/2008 18:30:24
Receipt Date:	20080805
Manifest ID:	004417410JJK
Trans EPA ID:	CAR000175422
Trans Name:	WORLDWIDE RECOVERY SYSTEMS INC
Trans 2 EPA ID:	Not reported
Trans 2 Name:	Not reported
TSDF EPA ID:	CAT080013352
Trans Name:	DEMENNO KERDOON
TSDF Alt EPA ID:	Not reported
TSDF Alt Name:	Not reported
Waste Code Description:	223 - Unspecified oil-containing waste
RCRA Code:	Not reported
Meth Code:	H039 - Other Recovery Of Reclamation For Reuse Including Acid Regeneration, Organics Recovery Ect
Quantity Tons:	15.1371
Waste Quantity:	3630
Quantity Unit:	G

AERO-ELECTRIC CONNECTOR, INC. (Continued) **S113147779**

Additional Code 1:	Not reported
Additional Code 2:	Not reported
Additional Code 3:	Not reported
Additional Code 4:	Not reported
Additional Code 5:	Not reported
Shipment Date:	20080711
Creation Date:	9/25/2008 18:30:18
Receipt Date:	20080718
Manifest ID:	004417046JJK
Trans EPA ID:	CAR000175422
Trans Name:	WORLDWIDE RECOVERY SYSTEMS INC
Trans 2 EPA ID:	Not reported
Trans 2 Name:	Not reported
TSDF EPA ID:	CAD981696420
Trans Name:	EVERGREEN ENVIRONMENTAL
TSDF Alt EPA ID:	Not reported
TSDF Alt Name:	Not reported
Waste Code Description:	223 - Unspecified oil-containing waste
RCRA Code:	Not reported
Meth Code:	H141 - Storage, Bulking, And/Or Transfer Off Site--No Treatment/Reovery (H010-H129) Or (H131-H135)
Quantity Tons:	3.44025
Waste Quantity:	825
Quantity Unit:	G
Additional Code 1:	Not reported
Additional Code 2:	Not reported
Additional Code 3:	Not reported
Additional Code 4:	Not reported
Additional Code 5:	Not reported
Shipment Date:	20080624
Creation Date:	9/4/2008 18:30:07
Receipt Date:	20080703
Manifest ID:	004416377JJK
Trans EPA ID:	CAR000175422
Trans Name:	WORLDWIDE RECOVERY SYSTEMS INC
Trans 2 EPA ID:	Not reported
Trans 2 Name:	Not reported
TSDF EPA ID:	CAD981696420
Trans Name:	EVERGREEN ENVIRONMENTAL
TSDF Alt EPA ID:	Not reported
TSDF Alt Name:	Not reported
Waste Code Description:	223 - Unspecified oil-containing waste
RCRA Code:	Not reported
Meth Code:	H141 - Storage, Bulking, And/Or Transfer Off Site--No Treatment/Reovery (H010-H129) Or (H131-H135)
Quantity Tons:	4.587
Waste Quantity:	1100
Quantity Unit:	G
Additional Code 1:	Not reported
Additional Code 2:	Not reported
Additional Code 3:	Not reported
Additional Code 4:	Not reported
Additional Code 5:	Not reported
Shipment Date:	20080623

AERO-ELECTRIC CONNECTOR, INC. (Continued) **S113147779**

Creation Date:	9/4/2008 18:30:17
Receipt Date:	20080625
Manifest ID:	004416311JJK
Trans EPA ID:	CAR000175422
Trans Name:	WORLDWIDE RECOVERY SYSTEMS INC
Trans 2 EPA ID:	Not reported
Trans 2 Name:	Not reported
TSDF EPA ID:	NVT330010000
Trans Name:	US ECOLOGY (BEATTY NV)
TSDF Alt EPA ID:	Not reported
TSDF Alt Name:	Not reported
Waste Code Description:	352 - Other organic solids
RCRA Code:	Not reported
Meth Code:	H132 - Landfill Or Surface Impoundment That Will Be Closed As Landfill(To Include On-Site Treatment And/Or Stabilization)
Quantity Tons:	0.5
Waste Quantity:	1000
Quantity Unit:	P
Additional Code 1:	Not reported
Additional Code 2:	Not reported
Additional Code 3:	Not reported
Additional Code 4:	Not reported
Additional Code 5:	Not reported
Shipment Date:	20080522
Creation Date:	8/8/2008 18:30:29
Receipt Date:	20080606
Manifest ID:	003764431JJK
Trans EPA ID:	CAR000175422
Trans Name:	WORLDWIDE RECOVERY SYSTEMS INC
Trans 2 EPA ID:	CAR000074096
Trans 2 Name:	ERT
TSDF EPA ID:	CAD981696420
Trans Name:	EVERGREEN ENVIRONMENTAL
TSDF Alt EPA ID:	Not reported
TSDF Alt Name:	Not reported
Waste Code Description:	223 - Unspecified oil-containing waste
RCRA Code:	Not reported
Meth Code:	H141 - Storage, Bulking, And/Or Transfer Off Site--No Treatment/Reovery (H010-H129) Or (H131-H135)
Quantity Tons:	6.8805
Waste Quantity:	1650
Quantity Unit:	G
Additional Code 1:	Not reported
Additional Code 2:	Not reported
Additional Code 3:	Not reported
Additional Code 4:	Not reported
Additional Code 5:	Not reported
Shipment Date:	20080409
Creation Date:	6/25/2008 18:30:15
Receipt Date:	20080418
Manifest ID:	003764940JJK
Trans EPA ID:	CAR000175422
Trans Name:	WORLDWIDE RECOVERY SYSTEMS INC
Trans 2 EPA ID:	Not reported
Trans 2 Name:	Not reported

AERO-ELECTRIC CONNECTOR, INC. (Continued) **S113147779**

TSDF EPA ID:	CAD981696420
Trans Name:	EVERGREEN ENVIRONMENTAL
TSDF Alt EPA ID:	Not reported
TSDF Alt Name:	Not reported
Waste Code Description:	223 - Unspecified oil-containing waste
RCRA Code:	Not reported
Meth Code:	H141 - Storage, Bulking, And/Or Transfer Off Site--No Treatment/Reovery (H010-H129) Or (H131-H135)
Quantity Tons:	3.44025
Waste Quantity:	825
Quantity Unit:	G
Additional Code 1:	Not reported
Additional Code 2:	Not reported
Additional Code 3:	Not reported
Additional Code 4:	Not reported
Additional Code 5:	Not reported
Shipment Date:	20080324
Creation Date:	6/25/2008 18:30:15
Receipt Date:	20080418
Manifest ID:	003764739JJK
Trans EPA ID:	CAR000175422
Trans Name:	WORLDWIDE RECOVERY SYSTEMS INC
Trans 2 EPA ID:	CAR000074096
Trans 2 Name:	ERT
TSDF EPA ID:	CAD981696420
Trans Name:	EVERGREEN ENVIRONMENTAL
TSDF Alt EPA ID:	Not reported
TSDF Alt Name:	Not reported
Waste Code Description:	223 - Unspecified oil-containing waste
RCRA Code:	Not reported
Meth Code:	H141 - Storage, Bulking, And/Or Transfer Off Site--No Treatment/Reovery (H010-H129) Or (H131-H135)
Quantity Tons:	8.02725
Waste Quantity:	1925
Quantity Unit:	G
Additional Code 1:	Not reported
Additional Code 2:	Not reported
Additional Code 3:	Not reported
Additional Code 4:	Not reported
Additional Code 5:	Not reported
Shipment Date:	20080208
Creation Date:	6/9/2008 18:30:39
Receipt Date:	20080214
Manifest ID:	003594113JJK
Trans EPA ID:	CAR000175422
Trans Name:	WORLDWIDE RECOVERY SYSTEMS INC
Trans 2 EPA ID:	Not reported
Trans 2 Name:	Not reported
TSDF EPA ID:	CAD981696420
Trans Name:	EVERGREEN ENVIRONMENTAL
TSDF Alt EPA ID:	Not reported
TSDF Alt Name:	Not reported
Waste Code Description:	223 - Unspecified oil-containing waste
RCRA Code:	Not reported
Meth Code:	H141 - Storage, Bulking, And/Or Transfer Off Site--No

AERO-ELECTRIC CONNECTOR, INC. (Continued) **S113147779**

	Treatment/Reovery (H010-H129) Or (H131-H135)
Quantity Tons:	6.8805
Waste Quantity:	1650
Quantity Unit:	G
Additional Code 1:	Not reported
Additional Code 2:	Not reported
Additional Code 3:	Not reported
Additional Code 4:	Not reported
Additional Code 5:	Not reported
Shipment Date:	20080121
Creation Date:	3/28/2008 18:30:13
Receipt Date:	20080129
Manifest ID:	003593406JJK
Trans EPA ID:	CAR000175422
Trans Name:	WORLDWIDE RECOVERY SYSTEMS INC
Trans 2 EPA ID:	Not reported
Trans 2 Name:	Not reported
TSDF EPA ID:	CAD981696420
Trans Name:	EVERGREEN ENVIRONMENTAL
TSDF Alt EPA ID:	Not reported
TSDF Alt Name:	Not reported
Waste Code Description:	223 - Unspecified oil-containing waste
RCRA Code:	Not reported
Meth Code:	H141 - Storage, Bulking, And/Or Transfer Off Site--No Treatment/Reovery (H010-H129) Or (H131-H135)
Quantity Tons:	6.8805
Waste Quantity:	1650
Quantity Unit:	G
Additional Code 1:	Not reported
Additional Code 2:	Not reported
Additional Code 3:	Not reported
Additional Code 4:	Not reported
Additional Code 5:	Not reported
Shipment Date:	20080108
Creation Date:	3/12/2008 18:30:30
Receipt Date:	20080111
Manifest ID:	003593228JJK
Trans EPA ID:	CAR000175422
Trans Name:	WORLDWIDE RECOVERY SYSTEMS INC
Trans 2 EPA ID:	Not reported
Trans 2 Name:	Not reported
TSDF EPA ID:	CAT080013352
Trans Name:	DEMENNO KERDOON
TSDF Alt EPA ID:	Not reported
TSDF Alt Name:	Not reported
Waste Code Description:	223 - Unspecified oil-containing waste
RCRA Code:	Not reported
Meth Code:	H039 - Other Recovery Of Reclamation For Reuse Including Acid Regeneration, Organics Recovery Ect
Quantity Tons:	5.72124
Waste Quantity:	1372
Quantity Unit:	G
Additional Code 1:	Not reported
Additional Code 2:	Not reported
Additional Code 3:	Not reported

AERO-ELECTRIC CONNECTOR, INC. (Continued) **S113147779**

Additional Code 4:	Not reported
Additional Code 5:	Not reported

Additional Info:

Year:	2011
Gen EPA ID:	CAL000320232
Shipment Date:	20111208
Creation Date:	4/19/2012 20:30:10
Receipt Date:	20111214
Manifest ID:	008979673JJK
Trans EPA ID:	CAR000175422
Trans Name:	WORLDWIDE RECOVERY SYSTEMS INC
Trans 2 EPA ID:	Not reported
Trans 2 Name:	Not reported
TSDF EPA ID:	NVT330010000
Trans Name:	US ECOLOGY (BEATTY NV)
TSDF Alt EPA ID:	Not reported
TSDF Alt Name:	Not reported
Waste Code Description:	352 - Other organic solids
RCRA Code:	Not reported
Meth Code:	H132 - Landfill Or Surface Impoundment That Will Be Closed As Landfill(To Include On-Site Treatment And/Or Stabilization)
Quantity Tons:	0.2
Waste Quantity:	400
Quantity Unit:	P
Additional Code 1:	Not reported
Additional Code 2:	Not reported
Additional Code 3:	Not reported
Additional Code 4:	Not reported
Additional Code 5:	Not reported
Shipment Date:	20111108
Creation Date:	4/12/2012 20:30:13
Receipt Date:	20111111
Manifest ID:	009469642JJK
Trans EPA ID:	CAR000175422
Trans Name:	WORLDWIDE RECOVERY SYSTEMS INC
Trans 2 EPA ID:	Not reported
Trans 2 Name:	Not reported
TSDF EPA ID:	NVT330010000
Trans Name:	US ECOLOGY (BEATTY NV)
TSDF Alt EPA ID:	Not reported
TSDF Alt Name:	Not reported
Waste Code Description:	352 - Other organic solids
RCRA Code:	Not reported
Meth Code:	H132 - Landfill Or Surface Impoundment That Will Be Closed As Landfill(To Include On-Site Treatment And/Or Stabilization)
Quantity Tons:	0.4
Waste Quantity:	800
Quantity Unit:	P
Additional Code 1:	Not reported
Additional Code 2:	Not reported
Additional Code 3:	Not reported
Additional Code 4:	Not reported
Additional Code 5:	Not reported

AERO-ELECTRIC CONNECTOR, INC. (Continued) **S113147779**

Shipment Date:	20110922
Creation Date:	3/20/2012 20:30:12
Receipt Date:	20110926
Manifest ID:	008981783JJK
Trans EPA ID:	CAR000175422
Trans Name:	WORLDWIDE RECOVERY SYSTEMS INC
Trans 2 EPA ID:	Not reported
Trans 2 Name:	Not reported
TSDF EPA ID:	NVT330010000
Trans Name:	US ECOLOGY (BEATTY NV)
TSDF Alt EPA ID:	Not reported
TSDF Alt Name:	Not reported
Waste Code Description:	352 - Other organic solids
RCRA Code:	Not reported
Meth Code:	H132 - Landfill Or Surface Impoundment That Will Be Closed As Landfill(To Include On-Site Treatment And/Or Stabilization)
Quantity Tons:	0.2
Waste Quantity:	400
Quantity Unit:	P
Additional Code 1:	Not reported
Additional Code 2:	Not reported
Additional Code 3:	Not reported
Additional Code 4:	Not reported
Additional Code 5:	Not reported

Shipment Date:	20110823
Creation Date:	2/9/2012 20:30:13
Receipt Date:	20110826
Manifest ID:	008979247JJK
Trans EPA ID:	CAR000175422
Trans Name:	WORLDWIDE RECOVERY SYSTEMS INC
Trans 2 EPA ID:	Not reported
Trans 2 Name:	Not reported
TSDF EPA ID:	NVT330010000
Trans Name:	US ECOLOGY (BEATTY NV)
TSDF Alt EPA ID:	Not reported
TSDF Alt Name:	Not reported
Waste Code Description:	352 - Other organic solids
RCRA Code:	Not reported
Meth Code:	H132 - Landfill Or Surface Impoundment That Will Be Closed As Landfill(To Include On-Site Treatment And/Or Stabilization)
Quantity Tons:	0.25
Waste Quantity:	500
Quantity Unit:	P
Additional Code 1:	Not reported
Additional Code 2:	Not reported
Additional Code 3:	Not reported
Additional Code 4:	Not reported
Additional Code 5:	Not reported

Shipment Date:	20110719
Creation Date:	12/20/2011 18:30:15
Receipt Date:	20110721
Manifest ID:	008387212JJK
Trans EPA ID:	CAR000175422
Trans Name:	WORLDWIDE RECOVERY SYSTEMS INC
Trans 2 EPA ID:	Not reported

AERO-ELECTRIC CONNECTOR, INC. (Continued) **S113147779**

Trans 2 Name:	Not reported
TSDF EPA ID:	NVT330010000
Trans Name:	US ECOLOGY (BEATTY NV)
TSDF Alt EPA ID:	Not reported
TSDF Alt Name:	Not reported
Waste Code Description:	352 - Other organic solids
RCRA Code:	Not reported
Meth Code:	H132 - Landfill Or Surface Impoundment That Will Be Closed As Landfill(To Include On-Site Treatment And/Or Stabilization)
Quantity Tons:	0.2
Waste Quantity:	400
Quantity Unit:	P
Additional Code 1:	Not reported
Additional Code 2:	Not reported
Additional Code 3:	Not reported
Additional Code 4:	Not reported
Additional Code 5:	Not reported
Shipment Date:	20110628
Creation Date:	12/15/2011 18:30:12
Receipt Date:	20110701
Manifest ID:	008387045JJK
Trans EPA ID:	CAR000175422
Trans Name:	WORLDWIDE RECOVERY SYSTEMS INC
Trans 2 EPA ID:	Not reported
Trans 2 Name:	Not reported
TSDF EPA ID:	NVT330010000
Trans Name:	US ECOLOGY (BEATTY NV)
TSDF Alt EPA ID:	Not reported
TSDF Alt Name:	Not reported
Waste Code Description:	352 - Other organic solids
RCRA Code:	Not reported
Meth Code:	H132 - Landfill Or Surface Impoundment That Will Be Closed As Landfill(To Include On-Site Treatment And/Or Stabilization)
Quantity Tons:	0.2
Waste Quantity:	400
Quantity Unit:	P
Additional Code 1:	Not reported
Additional Code 2:	Not reported
Additional Code 3:	Not reported
Additional Code 4:	Not reported
Additional Code 5:	Not reported
Shipment Date:	20110613
Creation Date:	11/30/2011 18:30:22
Receipt Date:	20110615
Manifest ID:	008388357JJK
Trans EPA ID:	CAR000175422
Trans Name:	WORLDWIDE RECOVERY SYSTEMS INC
Trans 2 EPA ID:	Not reported
Trans 2 Name:	Not reported
TSDF EPA ID:	NVT330010000
Trans Name:	US ECOLOGY (BEATTY NV)
TSDF Alt EPA ID:	Not reported
TSDF Alt Name:	Not reported
Waste Code Description:	352 - Other organic solids
RCRA Code:	Not reported

AERO-ELECTRIC CONNECTOR, INC. (Continued) **S113147779**

Meth Code:	H132 - Landfill Or Surface Impoundment That Will Be Closed As Landfill(To Include On-Site Treatment And/Or Stabilization)
Quantity Tons:	0.2
Waste Quantity:	400
Quantity Unit:	P
Additional Code 1:	Not reported
Additional Code 2:	Not reported
Additional Code 3:	Not reported
Additional Code 4:	Not reported
Additional Code 5:	Not reported
Shipment Date:	20110519
Creation Date:	10/12/2011 18:30:28
Receipt Date:	20110520
Manifest ID:	008387920JJK
Trans EPA ID:	CAR000175422
Trans Name:	WORLDWIDE RECOVERY SYSTEMS INC
Trans 2 EPA ID:	Not reported
Trans 2 Name:	Not reported
TSDF EPA ID:	NVT330010000
Trans Name:	US ECOLOGY (BEATTY NV)
TSDF Alt EPA ID:	Not reported
TSDF Alt Name:	Not reported
Waste Code Description:	352 - Other organic solids
RCRA Code:	Not reported
Meth Code:	H132 - Landfill Or Surface Impoundment That Will Be Closed As Landfill(To Include On-Site Treatment And/Or Stabilization)
Quantity Tons:	0.25
Waste Quantity:	500
Quantity Unit:	P
Additional Code 1:	Not reported
Additional Code 2:	Not reported
Additional Code 3:	Not reported
Additional Code 4:	Not reported
Additional Code 5:	Not reported
Shipment Date:	20110427
Creation Date:	10/12/2011 18:30:28
Receipt Date:	20110502
Manifest ID:	008387638JJK
Trans EPA ID:	CAR000175422
Trans Name:	WORLDWIDE RECOVERY SYSTEMS INC
Trans 2 EPA ID:	Not reported
Trans 2 Name:	Not reported
TSDF EPA ID:	NVT330010000
Trans Name:	US ECOLOGY (BEATTY NV)
TSDF Alt EPA ID:	Not reported
TSDF Alt Name:	Not reported
Waste Code Description:	352 - Other organic solids
RCRA Code:	Not reported
Meth Code:	H132 - Landfill Or Surface Impoundment That Will Be Closed As Landfill(To Include On-Site Treatment And/Or Stabilization)
Quantity Tons:	0.25
Waste Quantity:	500
Quantity Unit:	P
Additional Code 1:	Not reported
Additional Code 2:	Not reported

AERO-ELECTRIC CONNECTOR, INC. (Continued) **S113147779**

Additional Code 3:	Not reported
Additional Code 4:	Not reported
Additional Code 5:	Not reported
Shipment Date:	20110406
Creation Date:	9/13/2011 18:30:11
Receipt Date:	20110407
Manifest ID:	008394921JJK
Trans EPA ID:	CAR000175422
Trans Name:	WORLDWIDE RECOVERY SYSTEMS INC
Trans 2 EPA ID:	Not reported
Trans 2 Name:	Not reported
TSDF EPA ID:	NVT330010000
Trans Name:	US ECOLOGY (BEATTY NV)
TSDF Alt EPA ID:	Not reported
TSDF Alt Name:	Not reported
Waste Code Description:	352 - Other organic solids
RCRA Code:	Not reported
Meth Code:	H132 - Landfill Or Surface Impoundment That Will Be Closed As Landfill(To Include On-Site Treatment And/Or Stabilization)
Quantity Tons:	0.25
Waste Quantity:	500
Quantity Unit:	P
Additional Code 1:	Not reported
Additional Code 2:	Not reported
Additional Code 3:	Not reported
Additional Code 4:	Not reported
Additional Code 5:	Not reported

Additional Info:

Year:	2014
Gen EPA ID:	CAL000320232
Shipment Date:	20141223
Creation Date:	6/24/2015 22:15:41
Receipt Date:	20141231
Manifest ID:	013706238JJK
Trans EPA ID:	CAR000175422
Trans Name:	WORLDWIDE RECOVERY SYSTEMS
Trans 2 EPA ID:	Not reported
Trans 2 Name:	Not reported
TSDF EPA ID:	AZR000515924
Trans Name:	YUMA YES INC
TSDF Alt EPA ID:	Not reported
TSDF Alt Name:	Not reported
Waste Code Description:	352 - Other organic solids
RCRA Code:	Not reported
Meth Code:	H141 - Storage, Bulking, And/Or Transfer Off Site--No Treatment/Reovery (H010-H129) Or (H131-H135)
Quantity Tons:	0.15
Waste Quantity:	300
Quantity Unit:	P
Additional Code 1:	Not reported
Additional Code 2:	Not reported
Additional Code 3:	Not reported
Additional Code 4:	Not reported
Additional Code 5:	Not reported

AERO-ELECTRIC CONNECTOR, INC. (Continued) **S113147779**

Shipment Date:	20141209
Creation Date:	6/23/2015 22:15:22
Receipt Date:	20141213
Manifest ID:	013704836JJK
Trans EPA ID:	CAR000175422
Trans Name:	WORLDWIDE RECOVERY SYSTEMS
Trans 2 EPA ID:	Not reported
Trans 2 Name:	Not reported
TSDF EPA ID:	AZR000515924
Trans Name:	YUMA YES INC
TSDF Alt EPA ID:	Not reported
TSDF Alt Name:	Not reported
Waste Code Description:	352 - Other organic solids
RCRA Code:	Not reported
Meth Code:	H141 - Storage, Bulking, And/Or Transfer Off Site--No Treatment/Reovery (H010-H129) Or (H131-H135)
Quantity Tons:	0.075
Waste Quantity:	150
Quantity Unit:	P
Additional Code 1:	Not reported
Additional Code 2:	Not reported
Additional Code 3:	Not reported
Additional Code 4:	Not reported
Additional Code 5:	Not reported

Shipment Date:	20141111
Creation Date:	5/27/2015 22:15:25
Receipt Date:	20141114
Manifest ID:	013412243JJK
Trans EPA ID:	CAR000175422
Trans Name:	WORLDWIDE RECOVERY SYSTEMS
Trans 2 EPA ID:	Not reported
Trans 2 Name:	Not reported
TSDF EPA ID:	AZR000515924
Trans Name:	YES INC
TSDF Alt EPA ID:	Not reported
TSDF Alt Name:	Not reported
Waste Code Description:	352 - Other organic solids
RCRA Code:	Not reported
Meth Code:	H141 - Storage, Bulking, And/Or Transfer Off Site--No Treatment/Reovery (H010-H129) Or (H131-H135)
Quantity Tons:	0.5
Waste Quantity:	1000
Quantity Unit:	P
Additional Code 1:	Not reported
Additional Code 2:	Not reported
Additional Code 3:	Not reported
Additional Code 4:	Not reported
Additional Code 5:	Not reported

Shipment Date:	20141002
Creation Date:	6/24/2015 22:15:33
Receipt Date:	20141006
Manifest ID:	013412128JJK
Trans EPA ID:	CAR000175422
Trans Name:	WORLDWIDE RECOVERY SYSTEMS INC
Trans 2 EPA ID:	Not reported

AERO-ELECTRIC CONNECTOR, INC. (Continued) **S113147779**

Trans 2 Name:	Not reported
TSDF EPA ID:	NVT330010000
Trans Name:	US ECOLOGY (BEATTY NV)
TSDF Alt EPA ID:	Not reported
TSDF Alt Name:	Not reported
Waste Code Description:	352 - Other organic solids
RCRA Code:	Not reported
Meth Code:	H132 - Landfill Or Surface Impoundment That Will Be Closed As Landfill(To Include On-Site Treatment And/Or Stabilization)
Quantity Tons:	0.25
Waste Quantity:	500
Quantity Unit:	P
Additional Code 1:	Not reported
Additional Code 2:	Not reported
Additional Code 3:	Not reported
Additional Code 4:	Not reported
Additional Code 5:	Not reported

Shipment Date:	20140828
Creation Date:	2/13/2015 22:15:12
Receipt Date:	20140903
Manifest ID:	013263970JJK
Trans EPA ID:	CAR000175422
Trans Name:	WORLDWIDE RECOVERY SYSTEMS INC
Trans 2 EPA ID:	Not reported
Trans 2 Name:	Not reported
TSDF EPA ID:	NVT330010000
Trans Name:	US ECOLOGY (BEATTY NV)
TSDF Alt EPA ID:	Not reported
TSDF Alt Name:	Not reported
Waste Code Description:	352 - Other organic solids
RCRA Code:	Not reported
Meth Code:	H132 - Landfill Or Surface Impoundment That Will Be Closed As Landfill(To Include On-Site Treatment And/Or Stabilization)
Quantity Tons:	0.25
Waste Quantity:	500
Quantity Unit:	P
Additional Code 1:	Not reported
Additional Code 2:	Not reported
Additional Code 3:	Not reported
Additional Code 4:	Not reported
Additional Code 5:	Not reported

Shipment Date:	20140819
Creation Date:	1/25/2015 22:15:12
Receipt Date:	20140821
Manifest ID:	013263632JJK
Trans EPA ID:	CAR000175422
Trans Name:	WORLDWIDE RECOVERY SYSTEMS INC
Trans 2 EPA ID:	Not reported
Trans 2 Name:	Not reported
TSDF EPA ID:	NVT330010000
Trans Name:	US ECOLOGY (BEATTY NV)
TSDF Alt EPA ID:	Not reported
TSDF Alt Name:	Not reported
Waste Code Description:	352 - Other organic solids
RCRA Code:	Not reported

AERO-ELECTRIC CONNECTOR, INC. (Continued) **S113147779**

Meth Code:	H132 - Landfill Or Surface Impoundment That Will Be Closed As Landfill(To Include On-Site Treatment And/Or Stabilization)
Quantity Tons:	0.25
Waste Quantity:	500
Quantity Unit:	P
Additional Code 1:	Not reported
Additional Code 2:	Not reported
Additional Code 3:	Not reported
Additional Code 4:	Not reported
Additional Code 5:	Not reported
Shipment Date:	20140708
Creation Date:	12/3/2014 22:15:08
Receipt Date:	20140711
Manifest ID:	013265408JJK
Trans EPA ID:	CAR000175422
Trans Name:	WORLDWIDE RECOVERY SYSTEMS INC
Trans 2 EPA ID:	Not reported
Trans 2 Name:	Not reported
TSDF EPA ID:	NVT330010000
Trans Name:	US ECOLOGY (BEATTY NV)
TSDF Alt EPA ID:	Not reported
TSDF Alt Name:	Not reported
Waste Code Description:	352 - Other organic solids
RCRA Code:	Not reported
Meth Code:	H132 - Landfill Or Surface Impoundment That Will Be Closed As Landfill(To Include On-Site Treatment And/Or Stabilization)
Quantity Tons:	0.3
Waste Quantity:	600
Quantity Unit:	P
Additional Code 1:	Not reported
Additional Code 2:	Not reported
Additional Code 3:	Not reported
Additional Code 4:	Not reported
Additional Code 5:	Not reported
Shipment Date:	20140610
Creation Date:	3/30/2015 22:15:06
Receipt Date:	20140613
Manifest ID:	013102167JJK
Trans EPA ID:	CAR000175422
Trans Name:	WORLDWIDE RECOVERY SYSTEMS INC
Trans 2 EPA ID:	Not reported
Trans 2 Name:	Not reported
TSDF EPA ID:	NVT330010000
Trans Name:	US ECOLOGY (BEATTY NV)
TSDF Alt EPA ID:	Not reported
TSDF Alt Name:	Not reported
Waste Code Description:	352 - Other organic solids
RCRA Code:	Not reported
Meth Code:	H132 - Landfill Or Surface Impoundment That Will Be Closed As Landfill(To Include On-Site Treatment And/Or Stabilization)
Quantity Tons:	0.25
Waste Quantity:	500
Quantity Unit:	P
Additional Code 1:	Not reported
Additional Code 2:	Not reported

AERO-ELECTRIC CONNECTOR, INC. (Continued) **S113147779**

Additional Code 3:	Not reported
Additional Code 4:	Not reported
Additional Code 5:	Not reported
Shipment Date:	20140605
Creation Date:	11/2/2014 22:15:11
Receipt Date:	20140611
Manifest ID:	013102067JJK
Trans EPA ID:	CAR000175422
Trans Name:	WORLDWIDE RECOVERY SYSTEMS INC
Trans 2 EPA ID:	Not reported
Trans 2 Name:	Not reported
TSDF EPA ID:	NVT330010000
Trans Name:	US ECOLOGY (BEATTY NV)
TSDF Alt EPA ID:	Not reported
TSDF Alt Name:	Not reported
Waste Code Description:	352 - Other organic solids
RCRA Code:	Not reported
Meth Code:	H132 - Landfill Or Surface Impoundment That Will Be Closed As Landfill(To Include On-Site Treatment And/Or Stabilization)
Quantity Tons:	0.25
Waste Quantity:	500
Quantity Unit:	P
Additional Code 1:	Not reported
Additional Code 2:	Not reported
Additional Code 3:	Not reported
Additional Code 4:	Not reported
Additional Code 5:	Not reported
Shipment Date:	20140501
Creation Date:	10/10/2014 22:15:06
Receipt Date:	20140502
Manifest ID:	013103462JJK
Trans EPA ID:	CAR000175422
Trans Name:	WORLDWIDE RECOVERY SYSTEMS INC
Trans 2 EPA ID:	Not reported
Trans 2 Name:	Not reported
TSDF EPA ID:	NVT330010000
Trans Name:	US ECOLOGY (BEATTY NV)
TSDF Alt EPA ID:	Not reported
TSDF Alt Name:	Not reported
Waste Code Description:	352 - Other organic solids
RCRA Code:	Not reported
Meth Code:	H132 - Landfill Or Surface Impoundment That Will Be Closed As Landfill(To Include On-Site Treatment And/Or Stabilization)
Quantity Tons:	0.25
Waste Quantity:	500
Quantity Unit:	P
Additional Code 1:	Not reported
Additional Code 2:	Not reported
Additional Code 3:	Not reported
Additional Code 4:	Not reported
Additional Code 5:	Not reported

Additional Info:

Year:	2009
Gen EPA ID:	CAL000320232

AERO-ELECTRIC CONNECTOR, INC. (Continued) **S113147779**

Shipment Date:	20091221
Creation Date:	6/30/2010 18:30:18
Receipt Date:	20091230
Manifest ID:	006427045JJK
Trans EPA ID:	CAR000175422
Trans Name:	WORLDWIDE RECOVERY SYSTEMS INC
Trans 2 EPA ID:	Not reported
Trans 2 Name:	Not reported
TSDF EPA ID:	NVT330010000
Trans Name:	US ECOLOGY (BEATTY NV)
TSDF Alt EPA ID:	Not reported
TSDF Alt Name:	Not reported
Waste Code Description:	352 - Other organic solids
RCRA Code:	Not reported
Meth Code:	H132 - Landfill Or Surface Impoundment That Will Be Closed As Landfill(To Include On-Site Treatment And/Or Stabilization)
Quantity Tons:	0.5
Waste Quantity:	1000
Quantity Unit:	P
Additional Code 1:	Not reported
Additional Code 2:	Not reported
Additional Code 3:	Not reported
Additional Code 4:	Not reported
Additional Code 5:	Not reported

Shipment Date:	20091202
Creation Date:	5/27/2010 18:31:08
Receipt Date:	20091209
Manifest ID:	006426572JJK
Trans EPA ID:	CAR000175422
Trans Name:	WORLDWIDE RECOVERY SYSTEMS INC
Trans 2 EPA ID:	Not reported
Trans 2 Name:	Not reported
TSDF EPA ID:	NVT330010000
Trans Name:	US ECOLOGY (BEATTY NV)
TSDF Alt EPA ID:	Not reported
TSDF Alt Name:	Not reported
Waste Code Description:	352 - Other organic solids
RCRA Code:	Not reported
Meth Code:	H132 - Landfill Or Surface Impoundment That Will Be Closed As Landfill(To Include On-Site Treatment And/Or Stabilization)
Quantity Tons:	0.75
Waste Quantity:	1500
Quantity Unit:	P
Additional Code 1:	Not reported
Additional Code 2:	Not reported
Additional Code 3:	Not reported
Additional Code 4:	Not reported
Additional Code 5:	Not reported

Shipment Date:	20091123
Creation Date:	5/20/2010 18:30:40
Receipt Date:	20091125
Manifest ID:	006426906JJK
Trans EPA ID:	CAR000175422
Trans Name:	WORLDWIDE RECOVERY SYSTEMS INC
Trans 2 EPA ID:	Not reported

AERO-ELECTRIC CONNECTOR, INC. (Continued) **S113147779**

Trans 2 Name:	Not reported
TSDF EPA ID:	NVT330010000
Trans Name:	US ECOLOGY (BEATTY NV)
TSDF Alt EPA ID:	Not reported
TSDF Alt Name:	Not reported
Waste Code Description:	352 - Other organic solids
RCRA Code:	Not reported
Meth Code:	H132 - Landfill Or Surface Impoundment That Will Be Closed As Landfill(To Include On-Site Treatment And/Or Stabilization)
Quantity Tons:	0.35
Waste Quantity:	700
Quantity Unit:	P
Additional Code 1:	Not reported
Additional Code 2:	Not reported
Additional Code 3:	Not reported
Additional Code 4:	Not reported
Additional Code 5:	Not reported
Shipment Date:	20091020
Creation Date:	5/20/2010 18:30:18
Receipt Date:	20091028
Manifest ID:	006425260JJK
Trans EPA ID:	CAR000175422
Trans Name:	WORLDWIDE RECOVERY SYSTEMS INC
Trans 2 EPA ID:	Not reported
Trans 2 Name:	Not reported
TSDF EPA ID:	NVT330010000
Trans Name:	US ECOLOGY (BEATTY NV)
TSDF Alt EPA ID:	Not reported
TSDF Alt Name:	Not reported
Waste Code Description:	352 - Other organic solids
RCRA Code:	Not reported
Meth Code:	H132 - Landfill Or Surface Impoundment That Will Be Closed As Landfill(To Include On-Site Treatment And/Or Stabilization)
Quantity Tons:	0.5
Waste Quantity:	1000
Quantity Unit:	P
Additional Code 1:	Not reported
Additional Code 2:	Not reported
Additional Code 3:	Not reported
Additional Code 4:	Not reported
Additional Code 5:	Not reported
Shipment Date:	20090930
Creation Date:	3/5/2010 18:30:52
Receipt Date:	20091007
Manifest ID:	005991460JJK
Trans EPA ID:	CAR000175422
Trans Name:	WORLDWIDE RECOVERY SYSTEMS INC
Trans 2 EPA ID:	Not reported
Trans 2 Name:	Not reported
TSDF EPA ID:	NVT330010000
Trans Name:	US ECOLOGY (BEATTY NV)
TSDF Alt EPA ID:	Not reported
TSDF Alt Name:	Not reported
Waste Code Description:	352 - Other organic solids
RCRA Code:	Not reported

AERO-ELECTRIC CONNECTOR, INC. (Continued) **S113147779**

Meth Code:	H132 - Landfill Or Surface Impoundment That Will Be Closed As Landfill(To Include On-Site Treatment And/Or Stabilization)
Quantity Tons:	0.5
Waste Quantity:	1000
Quantity Unit:	P
Additional Code 1:	Not reported
Additional Code 2:	Not reported
Additional Code 3:	Not reported
Additional Code 4:	Not reported
Additional Code 5:	Not reported
Shipment Date:	20090921
Creation Date:	3/5/2010 18:31:00
Receipt Date:	20090923
Manifest ID:	005991369JJK
Trans EPA ID:	CAR000175422
Trans Name:	WORLDWIDE RECOVERY SYSTEMS INC
Trans 2 EPA ID:	Not reported
Trans 2 Name:	Not reported
TSDF EPA ID:	NVT330010000
Trans Name:	US ECOLOGY (BEATTY NV)
TSDF Alt EPA ID:	Not reported
TSDF Alt Name:	Not reported
Waste Code Description:	352 - Other organic solids
RCRA Code:	Not reported
Meth Code:	H132 - Landfill Or Surface Impoundment That Will Be Closed As Landfill(To Include On-Site Treatment And/Or Stabilization)
Quantity Tons:	0.25
Waste Quantity:	500
Quantity Unit:	P
Additional Code 1:	Not reported
Additional Code 2:	Not reported
Additional Code 3:	Not reported
Additional Code 4:	Not reported
Additional Code 5:	Not reported
Shipment Date:	20090901
Creation Date:	3/5/2010 18:30:45
Receipt Date:	20090910
Manifest ID:	005991139JJK
Trans EPA ID:	CAR000175422
Trans Name:	WORLDWIDE RECOVERY SYSTEMS INC
Trans 2 EPA ID:	CAD980585293
Trans 2 Name:	INDUSTRIAL WASTE UTILIZATION
TSDF EPA ID:	AZR000501510
Trans Name:	AA SYDCOL LLC
TSDF Alt EPA ID:	Not reported
TSDF Alt Name:	Not reported
Waste Code Description:	352 - Other organic solids
RCRA Code:	Not reported
Meth Code:	H141 - Storage, Bulking, And/Or Transfer Off Site--No Treatment/Reovery (H010-H129) Or (H131-H135)
Quantity Tons:	0.3
Waste Quantity:	600
Quantity Unit:	P
Additional Code 1:	Not reported
Additional Code 2:	Not reported

AERO-ELECTRIC CONNECTOR, INC. (Continued) **S113147779**

Additional Code 3:	Not reported
Additional Code 4:	Not reported
Additional Code 5:	Not reported
Shipment Date:	20090417
Creation Date:	8/17/2009 18:30:48
Receipt Date:	20090424
Manifest ID:	005990825JJK
Trans EPA ID:	CAR000175422
Trans Name:	WORLDWIDE RECOVERY SYSTEMS INC
Trans 2 EPA ID:	CAD980585293
Trans 2 Name:	INDUSTRIAL WASTE UTILIZATION
TSDF EPA ID:	AZR000501510
Trans Name:	AA SYDCOL LLC
TSDF Alt EPA ID:	Not reported
TSDF Alt Name:	Not reported
Waste Code Description:	352 - Other organic solids
RCRA Code:	Not reported
Meth Code:	H141 - Storage, Bulking, And/Or Transfer Off Site--No Treatment/Reovery (H010-H129) Or (H131-H135)
Quantity Tons:	0.75
Waste Quantity:	1500
Quantity Unit:	P
Additional Code 1:	Not reported
Additional Code 2:	Not reported
Additional Code 3:	Not reported
Additional Code 4:	Not reported
Additional Code 5:	Not reported

Additional Info:

Year:	2010
Gen EPA ID:	CAL000320232
Shipment Date:	20101229
Creation Date:	5/27/2011 18:30:13
Receipt Date:	20110105
Manifest ID:	008020014JJK
Trans EPA ID:	CAR000175422
Trans Name:	WORLDWIDE RECOVERY SYSTEMS INC
Trans 2 EPA ID:	Not reported
Trans 2 Name:	Not reported
TSDF EPA ID:	NVT330010000
Trans Name:	US ECOLOGY (BEATTY NV)
TSDF Alt EPA ID:	Not reported
TSDF Alt Name:	Not reported
Waste Code Description:	352 - Other organic solids
RCRA Code:	Not reported
Meth Code:	H132 - Landfill Or Surface Impoundment That Will Be Closed As Landfill(To Include On-Site Treatment And/Or Stabilization)
Quantity Tons:	0.25
Waste Quantity:	500
Quantity Unit:	P
Additional Code 1:	Not reported
Additional Code 2:	Not reported
Additional Code 3:	Not reported
Additional Code 4:	Not reported
Additional Code 5:	Not reported

AERO-ELECTRIC CONNECTOR, INC. (Continued) **S113147779**

Shipment Date:	20101216
Creation Date:	5/24/2011 18:30:22
Receipt Date:	20101222
Manifest ID:	008028097JJK
Trans EPA ID:	CAR000175422
Trans Name:	WORLDWIDE RECOVERY SYSTEMS INC
Trans 2 EPA ID:	Not reported
Trans 2 Name:	Not reported
TSDF EPA ID:	NVT330010000
Trans Name:	US ECOLOGY (BEATTY NV)
TSDF Alt EPA ID:	Not reported
TSDF Alt Name:	Not reported
Waste Code Description:	352 - Other organic solids
RCRA Code:	Not reported
Meth Code:	H132 - Landfill Or Surface Impoundment That Will Be Closed As Landfill(To Include On-Site Treatment And/Or Stabilization)
Quantity Tons:	0.4
Waste Quantity:	800
Quantity Unit:	P
Additional Code 1:	Not reported
Additional Code 2:	Not reported
Additional Code 3:	Not reported
Additional Code 4:	Not reported
Additional Code 5:	Not reported

Shipment Date:	20101130
Creation Date:	4/27/2011 18:30:18
Receipt Date:	20101208
Manifest ID:	008020129JJK
Trans EPA ID:	CAR000175422
Trans Name:	WORLDWIDE RECOVERY SYSTEMS INC
Trans 2 EPA ID:	CAD980585293
Trans 2 Name:	INDUSTRIAL WASTE UTILIZATION
TSDF EPA ID:	AZR000501510
Trans Name:	AA SYDCOL LLC
TSDF Alt EPA ID:	Not reported
TSDF Alt Name:	Not reported
Waste Code Description:	352 - Other organic solids
RCRA Code:	Not reported
Meth Code:	H141 - Storage, Bulking, And/Or Transfer Off Site--No Treatment/Reovery (H010-H129) Or (H131-H135)
Quantity Tons:	0.25
Waste Quantity:	500
Quantity Unit:	P
Additional Code 1:	Not reported
Additional Code 2:	Not reported
Additional Code 3:	Not reported
Additional Code 4:	Not reported
Additional Code 5:	Not reported

Shipment Date:	20101104
Creation Date:	4/22/2011 18:30:28
Receipt Date:	20101118
Manifest ID:	008038981JJK
Trans EPA ID:	CAR000175422
Trans Name:	WORLDWIDE RECOVERY SYSTEMS INC
Trans 2 EPA ID:	CAD980585293

AERO-ELECTRIC CONNECTOR, INC. (Continued) **S113147779**

Trans 2 Name:	INDUSTRIAL WASTE UTILIZATION
TSDF EPA ID:	AZR000501510
Trans Name:	AA SYDCOL LLC
TSDF Alt EPA ID:	Not reported
TSDF Alt Name:	Not reported
Waste Code Description:	352 - Other organic solids
RCRA Code:	Not reported
Meth Code:	H141 - Storage, Bulking, And/Or Transfer Off Site--No Treatment/Reovery (H010-H129) Or (H131-H135)
Quantity Tons:	0.45
Waste Quantity:	900
Quantity Unit:	P
Additional Code 1:	Not reported
Additional Code 2:	Not reported
Additional Code 3:	Not reported
Additional Code 4:	Not reported
Additional Code 5:	Not reported
Shipment Date:	20101019
Creation Date:	3/30/2011 18:30:20
Receipt Date:	20101101
Manifest ID:	008038766JJK
Trans EPA ID:	CAR000175422
Trans Name:	WORLDWIDE RECOVERY SYSTEMS INC
Trans 2 EPA ID:	CAD980585293
Trans 2 Name:	INDUSTRIAL WASTE UTILIZATION
TSDF EPA ID:	NVT330010000
Trans Name:	AA SYDCOL LLC
TSDF Alt EPA ID:	Not reported
TSDF Alt Name:	Not reported
Waste Code Description:	352 - Other organic solids
RCRA Code:	Not reported
Meth Code:	H141 - Storage, Bulking, And/Or Transfer Off Site--No Treatment/Reovery (H010-H129) Or (H131-H135)
Quantity Tons:	0.25
Waste Quantity:	500
Quantity Unit:	P
Additional Code 1:	Not reported
Additional Code 2:	Not reported
Additional Code 3:	Not reported
Additional Code 4:	Not reported
Additional Code 5:	Not reported
Shipment Date:	20101004
Creation Date:	2/18/2011 18:30:17
Receipt Date:	20101013
Manifest ID:	008038514JJK
Trans EPA ID:	CAR000175422
Trans Name:	WORLDWIDE RECOVERY SYSTEMS INC
Trans 2 EPA ID:	CAD980585293
Trans 2 Name:	INDUSTRIAL WASTE UTILIZATION
TSDF EPA ID:	AZR000501510
Trans Name:	AA SYDCOL LLC
TSDF Alt EPA ID:	Not reported
TSDF Alt Name:	Not reported
Waste Code Description:	352 - Other organic solids
RCRA Code:	Not reported

AERO-ELECTRIC CONNECTOR, INC. (Continued) **S113147779**

Meth Code:	H141 - Storage, Bulking, And/Or Transfer Off Site--No Treatment/Reovery (H010-H129) Or (H131-H135)
Quantity Tons:	0.25
Waste Quantity:	500
Quantity Unit:	P
Additional Code 1:	Not reported
Additional Code 2:	Not reported
Additional Code 3:	Not reported
Additional Code 4:	Not reported
Additional Code 5:	Not reported
Shipment Date:	20100915
Creation Date:	2/8/2011 18:30:52
Receipt Date:	20100924
Manifest ID:	007468331JJK
Trans EPA ID:	CAR000175422
Trans Name:	WORLDWIDE RECOVERY SYSTEMS INC
Trans 2 EPA ID:	CAD980585293
Trans 2 Name:	INDUSTRIAL WASTE UTILIZATION
TSDF EPA ID:	AZR000501510
Trans Name:	AA SYDCOL LLC
TSDF Alt EPA ID:	Not reported
TSDF Alt Name:	Not reported
Waste Code Description:	352 - Other organic solids
RCRA Code:	Not reported
Meth Code:	H141 - Storage, Bulking, And/Or Transfer Off Site--No Treatment/Reovery (H010-H129) Or (H131-H135)
Quantity Tons:	0.25
Waste Quantity:	500
Quantity Unit:	P
Additional Code 1:	Not reported
Additional Code 2:	Not reported
Additional Code 3:	Not reported
Additional Code 4:	Not reported
Additional Code 5:	Not reported
Shipment Date:	20100826
Creation Date:	2/1/2011 18:30:08
Receipt Date:	20100909
Manifest ID:	007468051JJK
Trans EPA ID:	CAR000175422
Trans Name:	WORLDWIDE RECOVERY SYSTEMS INC
Trans 2 EPA ID:	CAD980585293
Trans 2 Name:	INDUSTRIAL WASTE UTILIZATION
TSDF EPA ID:	AZR000501510
Trans Name:	AA SYDCOL LLC
TSDF Alt EPA ID:	Not reported
TSDF Alt Name:	Not reported
Waste Code Description:	352 - Other organic solids
RCRA Code:	Not reported
Meth Code:	H141 - Storage, Bulking, And/Or Transfer Off Site--No Treatment/Reovery (H010-H129) Or (H131-H135)
Quantity Tons:	0.75
Waste Quantity:	1500
Quantity Unit:	P
Additional Code 1:	Not reported
Additional Code 2:	Not reported

AERO-ELECTRIC CONNECTOR, INC. (Continued) **S113147779**

Additional Code 3:	Not reported
Additional Code 4:	Not reported
Additional Code 5:	Not reported
Shipment Date:	20100811
Creation Date:	1/26/2011 18:30:24
Receipt Date:	20100824
Manifest ID:	007449325JJK
Trans EPA ID:	CAR000175422
Trans Name:	WORLDWIDE RECOVERY SYSTEMS INC
Trans 2 EPA ID:	CAD980585293
Trans 2 Name:	INDUSTRIAL WASTE UTILIZATION
TSDF EPA ID:	AZR000501510
Trans Name:	AA SYDCOL LLC
TSDF Alt EPA ID:	Not reported
TSDF Alt Name:	Not reported
Waste Code Description:	352 - Other organic solids
RCRA Code:	Not reported
Meth Code:	H141 - Storage, Bulking, And/Or Transfer Off Site--No Treatment/Reovery (H010-H129) Or (H131-H135)
Quantity Tons:	0.35
Waste Quantity:	700
Quantity Unit:	P
Additional Code 1:	Not reported
Additional Code 2:	Not reported
Additional Code 3:	Not reported
Additional Code 4:	Not reported
Additional Code 5:	Not reported
Shipment Date:	20100810
Creation Date:	5/14/2013 22:15:05
Receipt Date:	Not reported
Manifest ID:	007449324JJK
Trans EPA ID:	CAR000175422
Trans Name:	WORLDWIDE RECOVERY SYSTEMS INC
Trans 2 EPA ID:	NJD986607380
Trans 2 Name:	MAUMEE EXPRESS INC
TSDF EPA ID:	ARD981057870
Trans Name:	RINECO
TSDF Alt EPA ID:	Not reported
TSDF Alt Name:	Not reported
Waste Code Description:	214 - Unspecified solvent mixture
RCRA Code:	D001
Meth Code:	- Not reported
Quantity Tons:	0.18
Waste Quantity:	50
Quantity Unit:	G
Additional Code 1:	Not reported
Additional Code 2:	Not reported
Additional Code 3:	Not reported
Additional Code 4:	Not reported
Additional Code 5:	Not reported

Additional Info:

Year:	2016
Gen EPA ID:	CAL000320232

AERO-ELECTRIC CONNECTOR, INC. (Continued) **S113147779**

Shipment Date:	20151229
Creation Date:	10/10/2016 18:30:40
Receipt Date:	20151231
Manifest ID:	015554116JJK
Trans EPA ID:	CAR000175422
Trans Name:	WORLDWIDE RECOVERY SYSTEMS
Trans 2 EPA ID:	Not reported
Trans 2 Name:	Not reported
TSDF EPA ID:	AZR000515924
Trans Name:	YUMA YES INC
TSDF Alt EPA ID:	Not reported
TSDF Alt Name:	Not reported
Waste Code Description:	352 - Other organic solids
RCRA Code:	Not reported
Meth Code:	H141 - Storage, Bulking, And/Or Transfer Off Site--No Treatment/Reovery (H010-H129) Or (H131-H135)
Quantity Tons:	0.3
Waste Quantity:	600
Quantity Unit:	P
Additional Code 1:	Not reported
Additional Code 2:	Not reported
Additional Code 3:	Not reported
Additional Code 4:	Not reported
Additional Code 5:	Not reported

Shipment Date:	20151207
Creation Date:	6/10/2016 18:32:33
Receipt Date:	20151210
Manifest ID:	015560142JJK
Trans EPA ID:	CAR000175422
Trans Name:	WORLDWIDE RECOVERY SYSTEMS
Trans 2 EPA ID:	Not reported
Trans 2 Name:	Not reported
TSDF EPA ID:	AZR000515924
Trans Name:	YUMA YES INC
TSDF Alt EPA ID:	Not reported
TSDF Alt Name:	Not reported
Waste Code Description:	352 - Other organic solids
RCRA Code:	Not reported
Meth Code:	H141 - Storage, Bulking, And/Or Transfer Off Site--No Treatment/Reovery (H010-H129) Or (H131-H135)
Quantity Tons:	0.2
Waste Quantity:	400
Quantity Unit:	P
Additional Code 1:	Not reported
Additional Code 2:	Not reported
Additional Code 3:	Not reported
Additional Code 4:	Not reported
Additional Code 5:	Not reported

Shipment Date:	20151119
Creation Date:	5/19/2016 18:30:27
Receipt Date:	20151123
Manifest ID:	014563729JJK
Trans EPA ID:	CAR000175422
Trans Name:	WORLDWIDE RECOVERY SYSTEMS
Trans 2 EPA ID:	Not reported

AERO-ELECTRIC CONNECTOR, INC. (Continued) **S113147779**

Trans 2 Name:	Not reported
TSDF EPA ID:	AZR000515924
Trans Name:	YUMA YES INC
TSDF Alt EPA ID:	Not reported
TSDF Alt Name:	Not reported
Waste Code Description:	352 - Other organic solids
RCRA Code:	Not reported
Meth Code:	H141 - Storage, Bulking, And/Or Transfer Off Site--No Treatment/Reovery (H010-H129) Or (H131-H135)
Quantity Tons:	0.1
Waste Quantity:	200
Quantity Unit:	P
Additional Code 1:	Not reported
Additional Code 2:	Not reported
Additional Code 3:	Not reported
Additional Code 4:	Not reported
Additional Code 5:	Not reported
Shipment Date:	20151106
Creation Date:	5/4/2016 22:16:02
Receipt Date:	20151112
Manifest ID:	014562923JJK
Trans EPA ID:	CAR000175422
Trans Name:	WORLDWIDE RECOVERY SYSTEMS
Trans 2 EPA ID:	Not reported
Trans 2 Name:	Not reported
TSDF EPA ID:	AZR000515924
Trans Name:	YUMA YES INC
TSDF Alt EPA ID:	Not reported
TSDF Alt Name:	Not reported
Waste Code Description:	352 - Other organic solids
RCRA Code:	Not reported
Meth Code:	H141 - Storage, Bulking, And/Or Transfer Off Site--No Treatment/Reovery (H010-H129) Or (H131-H135)
Quantity Tons:	0.1
Waste Quantity:	200
Quantity Unit:	P
Additional Code 1:	Not reported
Additional Code 2:	Not reported
Additional Code 3:	Not reported
Additional Code 4:	Not reported
Additional Code 5:	Not reported
Shipment Date:	20151014
Creation Date:	5/4/2016 22:15:08
Receipt Date:	20151020
Manifest ID:	014988277JJK
Trans EPA ID:	CAR000175422
Trans Name:	WORLDWIDE RECOVERY SYSTEMS
Trans 2 EPA ID:	Not reported
Trans 2 Name:	Not reported
TSDF EPA ID:	AZR000515924
Trans Name:	YUMA YES INC
TSDF Alt EPA ID:	Not reported
TSDF Alt Name:	Not reported
Waste Code Description:	352 - Other organic solids
RCRA Code:	Not reported

AERO-ELECTRIC CONNECTOR, INC. (Continued) **S113147779**

Meth Code:	H141 - Storage, Bulking, And/Or Transfer Off Site--No Treatment/Reovery (H010-H129) Or (H131-H135)
Quantity Tons:	0.12
Waste Quantity:	240
Quantity Unit:	P
Additional Code 1:	Not reported
Additional Code 2:	Not reported
Additional Code 3:	Not reported
Additional Code 4:	Not reported
Additional Code 5:	Not reported
Shipment Date:	20150910
Creation Date:	2/5/2016 22:15:30
Receipt Date:	20150916
Manifest ID:	014561772JJK
Trans EPA ID:	CAR000175422
Trans Name:	WORLDWIDE RECOVERY SYSTEMS
Trans 2 EPA ID:	Not reported
Trans 2 Name:	Not reported
TSDF EPA ID:	AZR000515924
Trans Name:	YUMA YES INC
TSDF Alt EPA ID:	Not reported
TSDF Alt Name:	Not reported
Waste Code Description:	352 - Other organic solids
RCRA Code:	Not reported
Meth Code:	H141 - Storage, Bulking, And/Or Transfer Off Site--No Treatment/Reovery (H010-H129) Or (H131-H135)
Quantity Tons:	0.15
Waste Quantity:	300
Quantity Unit:	P
Additional Code 1:	Not reported
Additional Code 2:	Not reported
Additional Code 3:	Not reported
Additional Code 4:	Not reported
Additional Code 5:	Not reported
Shipment Date:	20150821
Creation Date:	1/21/2016 22:15:23
Receipt Date:	20150825
Manifest ID:	014561469JJK
Trans EPA ID:	CAR000175422
Trans Name:	WORLDWIDE RECOVERY SYSTEMS
Trans 2 EPA ID:	Not reported
Trans 2 Name:	Not reported
TSDF EPA ID:	AZR000515924
Trans Name:	YUMA YES INC
TSDF Alt EPA ID:	Not reported
TSDF Alt Name:	Not reported
Waste Code Description:	352 - Other organic solids
RCRA Code:	Not reported
Meth Code:	H141 - Storage, Bulking, And/Or Transfer Off Site--No Treatment/Reovery (H010-H129) Or (H131-H135)
Quantity Tons:	0.3
Waste Quantity:	600
Quantity Unit:	P
Additional Code 1:	Not reported
Additional Code 2:	Not reported

AERO-ELECTRIC CONNECTOR, INC. (Continued) **S113147779**

Additional Code 3:	Not reported
Additional Code 4:	Not reported
Additional Code 5:	Not reported
Shipment Date:	20150806
Creation Date:	1/20/2016 22:15:31
Receipt Date:	20150810
Manifest ID:	014563390JJK
Trans EPA ID:	CAR000175422
Trans Name:	WORLDWIDE RECOVERY SYSTEMS
Trans 2 EPA ID:	Not reported
Trans 2 Name:	Not reported
TSDF EPA ID:	AZR000515924
Trans Name:	YUMA YES INC
TSDF Alt EPA ID:	Not reported
TSDF Alt Name:	Not reported
Waste Code Description:	352 - Other organic solids
RCRA Code:	Not reported
Meth Code:	H141 - Storage, Bulking, And/Or Transfer Off Site--No Treatment/Reovery (H010-H129) Or (H131-H135)
Quantity Tons:	0.15
Waste Quantity:	300
Quantity Unit:	P
Additional Code 1:	Not reported
Additional Code 2:	Not reported
Additional Code 3:	Not reported
Additional Code 4:	Not reported
Additional Code 5:	Not reported
Shipment Date:	20150723
Creation Date:	9/11/2015 22:15:55
Receipt Date:	20150728
Manifest ID:	014563247JJK
Trans EPA ID:	CAR000175422
Trans Name:	WORLDWIDE RECOVERY SYSTEMS
Trans 2 EPA ID:	Not reported
Trans 2 Name:	Not reported
TSDF EPA ID:	CAD008302903
Trans Name:	VEOLIA ES TECHNICAL SOLUTIONS LLC -AZUSA
TSDF Alt EPA ID:	Not reported
TSDF Alt Name:	Not reported
Waste Code Description:	214 - Unspecified solvent mixture
RCRA Code:	D035
Meth Code:	H061 - Fuel Blending Prior To Energy Recovery At Another Site
Quantity Tons:	0.1872
Waste Quantity:	52
Quantity Unit:	G
Additional Code 1:	D001
Additional Code 2:	Not reported
Additional Code 3:	Not reported
Additional Code 4:	Not reported
Additional Code 5:	Not reported
Shipment Date:	20150717
Creation Date:	2/4/2016 22:15:46
Receipt Date:	20150722
Manifest ID:	014563248JJK

AERO-ELECTRIC CONNECTOR, INC. (Continued) **S113147779**

Trans EPA ID:	CAR000175422
Trans Name:	WORLDWIDE RECOVERY SYSTEMS
Trans 2 EPA ID:	Not reported
Trans 2 Name:	Not reported
TSDF EPA ID:	AZR000515924
Trans Name:	YUMA YES INC
TSDF Alt EPA ID:	Not reported
TSDF Alt Name:	Not reported
Waste Code Description:	352 - Other organic solids
RCRA Code:	Not reported
Meth Code:	H141 - Storage, Bulking, And/Or Transfer Off Site--No Treatment/Reovery (H010-H129) Or (H131-H135)
Quantity Tons:	0.1
Waste Quantity:	200
Quantity Unit:	P
Additional Code 1:	Not reported
Additional Code 2:	Not reported
Additional Code 3:	Not reported
Additional Code 4:	Not reported
Additional Code 5:	Not reported

Additional Info:

Year:	2007
Gen EPA ID:	CAL000320232
Shipment Date:	20071219
Creation Date:	3/8/2008 18:30:06
Receipt Date:	20071224
Manifest ID:	003593891JJK
Trans EPA ID:	CAR000175422
Trans Name:	WORLDWIDE RECOVERY SYSTEMS INC
Trans 2 EPA ID:	Not reported
Trans 2 Name:	Not reported
TSDF EPA ID:	CAT080013352
Trans Name:	DEMENNO KERDOON
TSDF Alt EPA ID:	Not reported
TSDF Alt Name:	Not reported
Waste Code Description:	223 - Unspecified oil-containing waste
RCRA Code:	Not reported
Meth Code:	H039 - Other Recovery Of Reclamation For Reuse Including Acid Regeneration, Organics Recovery Ect
Quantity Tons:	6.8805
Waste Quantity:	1650
Quantity Unit:	G
Additional Code 1:	Not reported
Additional Code 2:	Not reported
Additional Code 3:	Not reported
Additional Code 4:	Not reported
Additional Code 5:	Not reported
Shipment Date:	20071128
Creation Date:	3/5/2008 18:30:14
Receipt Date:	20071203
Manifest ID:	003593694JJK
Trans EPA ID:	CAR000175422
Trans Name:	WORLDWIDE RECOVERY SYSTEMS INC
Trans 2 EPA ID:	Not reported

AERO-ELECTRIC CONNECTOR, INC. (Continued) **S113147779**

Trans 2 Name:	Not reported
TSDF EPA ID:	CAT080013352
Trans Name:	DEMENNO KERDOON
TSDF Alt EPA ID:	Not reported
TSDF Alt Name:	Not reported
Waste Code Description:	223 - Unspecified oil-containing waste
RCRA Code:	Not reported
Meth Code:	H039 - Other Recovery Of Reclamation For Reuse Including Acid Regeneration, Organics Recovery Ect
Quantity Tons:	8.02725
Waste Quantity:	1925
Quantity Unit:	G
Additional Code 1:	Not reported
Additional Code 2:	Not reported
Additional Code 3:	Not reported
Additional Code 4:	Not reported
Additional Code 5:	Not reported
Shipment Date:	20071109
Creation Date:	2/29/2008 18:30:38
Receipt Date:	20071113
Manifest ID:	003591923JJK
Trans EPA ID:	CAR000175422
Trans Name:	WORLDWIDE RECOVERY SYSTEMS INC
Trans 2 EPA ID:	Not reported
Trans 2 Name:	Not reported
TSDF EPA ID:	CAT080013352
Trans Name:	DEMENNO KERDOON
TSDF Alt EPA ID:	Not reported
TSDF Alt Name:	Not reported
Waste Code Description:	223 - Unspecified oil-containing waste
RCRA Code:	Not reported
Meth Code:	H039 - Other Recovery Of Reclamation For Reuse Including Acid Regeneration, Organics Recovery Ect
Quantity Tons:	10.77945
Waste Quantity:	2585
Quantity Unit:	G
Additional Code 1:	Not reported
Additional Code 2:	Not reported
Additional Code 3:	Not reported
Additional Code 4:	Not reported
Additional Code 5:	Not reported
Shipment Date:	20070913
Creation Date:	12/28/2007 18:31:07
Receipt Date:	20070918
Manifest ID:	002383557JJK
Trans EPA ID:	CAR000175422
Trans Name:	WORLDWIDE RECOVERY SYSTEMS INC
Trans 2 EPA ID:	Not reported
Trans 2 Name:	Not reported
TSDF EPA ID:	CAT080013352
Trans Name:	DEMENNO KERDOON
TSDF Alt EPA ID:	Not reported
TSDF Alt Name:	Not reported
Waste Code Description:	223 - Unspecified oil-containing waste
RCRA Code:	Not reported

AERO-ELECTRIC CONNECTOR, INC. (Continued) **S113147779**

Meth Code:	H039 - Other Recovery Of Reclamation For Reuse Including Acid Regeneration, Organics Recovery Ect
Quantity Tons:	8.2566
Waste Quantity:	1980
Quantity Unit:	G
Additional Code 1:	Not reported
Additional Code 2:	Not reported
Additional Code 3:	Not reported
Additional Code 4:	Not reported
Additional Code 5:	Not reported
Shipment Date:	20070904
Creation Date:	12/28/2007 18:30:46
Receipt Date:	20070907
Manifest ID:	002342904JJK
Trans EPA ID:	CAR000175422
Trans Name:	WORLDWIDE RECOVERY SYSTEMS INC
Trans 2 EPA ID:	Not reported
Trans 2 Name:	Not reported
TSDF EPA ID:	CAT080013352
Trans Name:	DEMENNO KERDOON
TSDF Alt EPA ID:	Not reported
TSDF Alt Name:	Not reported
Waste Code Description:	223 - Unspecified oil-containing waste
RCRA Code:	Not reported
Meth Code:	H039 - Other Recovery Of Reclamation For Reuse Including Acid Regeneration, Organics Recovery Ect
Quantity Tons:	6.8805
Waste Quantity:	1650
Quantity Unit:	G
Additional Code 1:	Not reported
Additional Code 2:	Not reported
Additional Code 3:	Not reported
Additional Code 4:	Not reported
Additional Code 5:	Not reported
Shipment Date:	20070810
Creation Date:	11/5/2007 18:30:58
Receipt Date:	20070814
Manifest ID:	002342585JJK
Trans EPA ID:	CAR000175422
Trans Name:	WORLDWIDE RECOVERY SYSTEMS INC
Trans 2 EPA ID:	Not reported
Trans 2 Name:	Not reported
TSDF EPA ID:	CAT080013352
Trans Name:	DEMENNO KERDOON
TSDF Alt EPA ID:	Not reported
TSDF Alt Name:	Not reported
Waste Code Description:	223 - Unspecified oil-containing waste
RCRA Code:	Not reported
Meth Code:	H039 - Other Recovery Of Reclamation For Reuse Including Acid Regeneration, Organics Recovery Ect
Quantity Tons:	5.421
Waste Quantity:	1300
Quantity Unit:	G
Additional Code 1:	Not reported
Additional Code 2:	Not reported

AERO-ELECTRIC CONNECTOR, INC. (Continued) **S113147779**

Additional Code 3:	Not reported
Additional Code 4:	Not reported
Additional Code 5:	Not reported

Additional Info:

Year:	2013
Gen EPA ID:	CAL000320232
Shipment Date:	20131226
Creation Date:	5/14/2014 22:15:08
Receipt Date:	20131230
Manifest ID:	012502307JJK
Trans EPA ID:	CAR000175422
Trans Name:	WORLDWIDE RECOVERY SYSTEMS INC
Trans 2 EPA ID:	Not reported
Trans 2 Name:	Not reported
TSDF EPA ID:	NVT330010000
Trans Name:	US ECOLOGY (BEATTY NV)
TSDF Alt EPA ID:	Not reported
TSDF Alt Name:	Not reported
Waste Code Description:	352 - Other organic solids
RCRA Code:	Not reported
Meth Code:	H132 - Landfill Or Surface Impoundment That Will Be Closed As Landfill(To Include On-Site Treatment And/Or Stabilization)
Quantity Tons:	0.25
Waste Quantity:	500
Quantity Unit:	P
Additional Code 1:	Not reported
Additional Code 2:	Not reported
Additional Code 3:	Not reported
Additional Code 4:	Not reported
Additional Code 5:	Not reported
Shipment Date:	20131120
Creation Date:	4/5/2014 22:15:10
Receipt Date:	20131125
Manifest ID:	012213241JJK
Trans EPA ID:	CAR000175422
Trans Name:	WORLDWIDE RECOVERY SYSTEMS INC
Trans 2 EPA ID:	Not reported
Trans 2 Name:	Not reported
TSDF EPA ID:	NVT330010000
Trans Name:	US ECOLOGY (BEATTY NV)
TSDF Alt EPA ID:	Not reported
TSDF Alt Name:	Not reported
Waste Code Description:	352 - Other organic solids
RCRA Code:	Not reported
Meth Code:	H132 - Landfill Or Surface Impoundment That Will Be Closed As Landfill(To Include On-Site Treatment And/Or Stabilization)
Quantity Tons:	0.15
Waste Quantity:	300
Quantity Unit:	P
Additional Code 1:	Not reported
Additional Code 2:	Not reported
Additional Code 3:	Not reported
Additional Code 4:	Not reported
Additional Code 5:	Not reported

AERO-ELECTRIC CONNECTOR, INC. (Continued) **S113147779**

Shipment Date:	20131022
Creation Date:	3/6/2014 22:15:09
Receipt Date:	20131024
Manifest ID:	011594010JJK
Trans EPA ID:	CAR000175422
Trans Name:	WORLDWIDE RECOVERY SYSTEMS INC
Trans 2 EPA ID:	Not reported
Trans 2 Name:	Not reported
TSDF EPA ID:	NVT330010000
Trans Name:	US ECOLOGY (BEATTY NV)
TSDF Alt EPA ID:	Not reported
TSDF Alt Name:	Not reported
Waste Code Description:	352 - Other organic solids
RCRA Code:	Not reported
Meth Code:	H132 - Landfill Or Surface Impoundment That Will Be Closed As Landfill(To Include On-Site Treatment And/Or Stabilization)
Quantity Tons:	0.25
Waste Quantity:	500
Quantity Unit:	P
Additional Code 1:	Not reported
Additional Code 2:	Not reported
Additional Code 3:	Not reported
Additional Code 4:	Not reported
Additional Code 5:	Not reported

Shipment Date:	20130912
Creation Date:	1/17/2014 22:15:06
Receipt Date:	20130916
Manifest ID:	012211901JJK
Trans EPA ID:	CAR000175422
Trans Name:	WORLDWIDE RECOVERY SYSTEMS INC
Trans 2 EPA ID:	Not reported
Trans 2 Name:	Not reported
TSDF EPA ID:	NVT330010000
Trans Name:	US ECOLOGY (BEATTY NV)
TSDF Alt EPA ID:	Not reported
TSDF Alt Name:	Not reported
Waste Code Description:	352 - Other organic solids
RCRA Code:	Not reported
Meth Code:	H132 - Landfill Or Surface Impoundment That Will Be Closed As Landfill(To Include On-Site Treatment And/Or Stabilization)
Quantity Tons:	0.25
Waste Quantity:	500
Quantity Unit:	P
Additional Code 1:	Not reported
Additional Code 2:	Not reported
Additional Code 3:	Not reported
Additional Code 4:	Not reported
Additional Code 5:	Not reported

Shipment Date:	20130820
Creation Date:	1/7/2014 22:15:06
Receipt Date:	20130822
Manifest ID:	011631090JJK
Trans EPA ID:	CAR000175422
Trans Name:	WORLDWIDE RECOVERY SYSTEMS INC
Trans 2 EPA ID:	Not reported

AERO-ELECTRIC CONNECTOR, INC. (Continued) **S113147779**

Trans 2 Name:	Not reported
TSDF EPA ID:	NVT330010000
Trans Name:	US ECOLOGY (BEATTY NV)
TSDF Alt EPA ID:	Not reported
TSDF Alt Name:	Not reported
Waste Code Description:	352 - Other organic solids
RCRA Code:	Not reported
Meth Code:	H132 - Landfill Or Surface Impoundment That Will Be Closed As Landfill(To Include On-Site Treatment And/Or Stabilization)
Quantity Tons:	0.5
Waste Quantity:	1000
Quantity Unit:	P
Additional Code 1:	Not reported
Additional Code 2:	Not reported
Additional Code 3:	Not reported
Additional Code 4:	Not reported
Additional Code 5:	Not reported
Shipment Date:	20130606
Creation Date:	10/16/2013 22:15:06
Receipt Date:	20130613
Manifest ID:	011180143JJK
Trans EPA ID:	CAR000175422
Trans Name:	WORLDWIDE RECOVERY SYSTEMS INC
Trans 2 EPA ID:	Not reported
Trans 2 Name:	Not reported
TSDF EPA ID:	NVT330010000
Trans Name:	US ECOLOGY (BEATTY NV)
TSDF Alt EPA ID:	Not reported
TSDF Alt Name:	Not reported
Waste Code Description:	352 - Other organic solids
RCRA Code:	Not reported
Meth Code:	H132 - Landfill Or Surface Impoundment That Will Be Closed As Landfill(To Include On-Site Treatment And/Or Stabilization)
Quantity Tons:	0.25
Waste Quantity:	500
Quantity Unit:	P
Additional Code 1:	Not reported
Additional Code 2:	Not reported
Additional Code 3:	Not reported
Additional Code 4:	Not reported
Additional Code 5:	Not reported
Shipment Date:	20130501
Creation Date:	6/11/2013 22:15:07
Receipt Date:	20130506
Manifest ID:	011499025JJK
Trans EPA ID:	CAR000175422
Trans Name:	WORLDWIDE RECOVERY SYSTEMS INC
Trans 2 EPA ID:	Not reported
Trans 2 Name:	Not reported
TSDF EPA ID:	NVT330010000
Trans Name:	US ECOLOGY (BEATTY NV)
TSDF Alt EPA ID:	Not reported
TSDF Alt Name:	Not reported
Waste Code Description:	352 - Other organic solids
RCRA Code:	Not reported

AERO-ELECTRIC CONNECTOR, INC. (Continued) **S113147779**

Meth Code:	H132 - Landfill Or Surface Impoundment That Will Be Closed As Landfill(To Include On-Site Treatment And/Or Stabilization)
Quantity Tons:	0.25
Waste Quantity:	500
Quantity Unit:	P
Additional Code 1:	Not reported
Additional Code 2:	Not reported
Additional Code 3:	Not reported
Additional Code 4:	Not reported
Additional Code 5:	Not reported
Shipment Date:	20130328
Creation Date:	8/13/2013 22:15:07
Receipt Date:	20130401
Manifest ID:	011184469JJK
Trans EPA ID:	CAR000175422
Trans Name:	WORLDWIDE RECOVERY SYSTEMS INC
Trans 2 EPA ID:	Not reported
Trans 2 Name:	Not reported
TSDF EPA ID:	NVT330010000
Trans Name:	US ECOLOGY (BEATTY NV)
TSDF Alt EPA ID:	Not reported
TSDF Alt Name:	Not reported
Waste Code Description:	352 - Other organic solids
RCRA Code:	Not reported
Meth Code:	H132 - Landfill Or Surface Impoundment That Will Be Closed As Landfill(To Include On-Site Treatment And/Or Stabilization)
Quantity Tons:	0.25
Waste Quantity:	500
Quantity Unit:	P
Additional Code 1:	Not reported
Additional Code 2:	Not reported
Additional Code 3:	Not reported
Additional Code 4:	Not reported
Additional Code 5:	Not reported
Shipment Date:	20130306
Creation Date:	7/6/2013 22:15:13
Receipt Date:	20130311
Manifest ID:	011179823JJK
Trans EPA ID:	CAR000175422
Trans Name:	WORLDWIDE RECOVERY SYSTEMS INC
Trans 2 EPA ID:	Not reported
Trans 2 Name:	Not reported
TSDF EPA ID:	NVT330010000
Trans Name:	US ECOLOGY (BEATTY NV)
TSDF Alt EPA ID:	Not reported
TSDF Alt Name:	Not reported
Waste Code Description:	352 - Other organic solids
RCRA Code:	Not reported
Meth Code:	H132 - Landfill Or Surface Impoundment That Will Be Closed As Landfill(To Include On-Site Treatment And/Or Stabilization)
Quantity Tons:	0.25
Waste Quantity:	500
Quantity Unit:	P
Additional Code 1:	Not reported
Additional Code 2:	Not reported

AERO-ELECTRIC CONNECTOR, INC. (Continued) **S113147779**

Additional Code 3:	Not reported
Additional Code 4:	Not reported
Additional Code 5:	Not reported
Shipment Date:	20130214
Creation Date:	8/21/2013 22:15:07
Receipt Date:	20130218
Manifest ID:	011179539JJK
Trans EPA ID:	CAR000175422
Trans Name:	WORLDWIDE RECOVERY SYSTEMS INC
Trans 2 EPA ID:	Not reported
Trans 2 Name:	Not reported
TSDF EPA ID:	NVT330010000
Trans Name:	US ECOLOGY (BEATTY NV)
TSDF Alt EPA ID:	Not reported
TSDF Alt Name:	Not reported
Waste Code Description:	352 - Other organic solids
RCRA Code:	Not reported
Meth Code:	H132 - Landfill Or Surface Impoundment That Will Be Closed As Landfill(To Include On-Site Treatment And/Or Stabilization)
Quantity Tons:	0.25
Waste Quantity:	500
Quantity Unit:	P
Additional Code 1:	Not reported
Additional Code 2:	Not reported
Additional Code 3:	Not reported
Additional Code 4:	Not reported
Additional Code 5:	Not reported

CERS:

Name:	AERO-ELECTRIC CONNECTOR, INC.
Address:	2280 W 208TH ST
City,State,Zip:	TORRANCE, CA 90501
Site ID:	90004
CERS ID:	10129075
CERS Description:	Chemical Storage Facilities

Evaluation:

Eval General Type:	Compliance Evaluation Inspection
Eval Date:	05-10-2011
Violations Found:	No
Eval Type:	Routine done by local agency
Eval Notes:	Not reported
Eval Division:	Torrance Fire Department
Eval Program:	HMRRP
Eval Source:	CERS,
Eval General Type:	Compliance Evaluation Inspection
Eval Date:	07-14-2014
Violations Found:	No
Eval Type:	Routine done by local agency
Eval Notes:	Not reported
Eval Division:	Torrance Fire Department
Eval Program:	HMRRP
Eval Source:	CERS,
Eval General Type:	Compliance Evaluation Inspection

AERO-ELECTRIC CONNECTOR, INC. (Continued) **S113147779**

Eval Date:	07-31-2019
Violations Found:	No
Eval Type:	Routine done by local agency
Eval Notes:	Approved by Thomas Brown
Eval Division:	Torrance Fire Department
Eval Program:	HMRRP
Eval Source:	CERS,

Eval General Type:	Compliance Evaluation Inspection
Eval Date:	08-09-2017
Violations Found:	No
Eval Type:	Routine done by local agency
Eval Notes:	Authorized by Emily Chu
Eval Division:	Torrance Fire Department
Eval Program:	HMRRP
Eval Source:	CERS,

Eval General Type:	Compliance Evaluation Inspection
Eval Date:	11-15-2012
Violations Found:	No
Eval Type:	Routine done by local agency
Eval Notes:	Not reported
Eval Division:	Torrance Fire Department
Eval Program:	HMRRP
Eval Source:	CERS,

Eval General Type:	Compliance Evaluation Inspection
Eval Date:	02-27-2019
Violations Found:	No
Eval Type:	Routine done by local agency
Eval Notes:	Thomas Brown, Environmental, Health & Safety Coordinator
Eval Division:	Los Angeles County Fire Department
Eval Program:	HW
Eval Source:	CERS,

Eval General Type:	Compliance Evaluation Inspection
Eval Date:	08-11-2021
Violations Found:	No
Eval Type:	Routine done by local agency
Eval Notes:	First Name:Chris Last Name:Rhodes Employee Id:20790 Apparatus & Shift:CRRD
Eval Division:	Torrance Fire Department
Eval Program:	HMRRP
Eval Source:	CERS,

Eval General Type:	Compliance Evaluation Inspection
Eval Date:	08-21-2018
Violations Found:	No
Eval Type:	Routine done by local agency
Eval Notes:	authorized by Bob Da Silva
Eval Division:	Torrance Fire Department
Eval Program:	HMRRP
Eval Source:	CERS,

Eval General Type:	Compliance Evaluation Inspection
Eval Date:	09-12-2013
Violations Found:	No

AERO-ELECTRIC CONNECTOR, INC. (Continued) **S113147779**

Eval Type:	Routine done by local agency
Eval Notes:	08/05/13 Site inspected 03/04/13 2013 CERS submittal completed
Eval Division:	Torrance Fire Department
Eval Program:	HMRRP
Eval Source:	CERS,
Eval General Type:	Compliance Evaluation Inspection
Eval Date:	09-21-2016
Violations Found:	No
Eval Type:	Routine done by local agency
Eval Notes:	Not reported
Eval Division:	Torrance Fire Department
Eval Program:	HMRRP
Eval Source:	CERS,
Eval General Type:	Compliance Evaluation Inspection
Eval Date:	09-22-2020
Violations Found:	No
Eval Type:	Routine done by local agency
Eval Notes:	First Name:Chris Last Name:Rhodes Employee Id:20790 Apparatus & Shift:CRRD
Eval Division:	Torrance Fire Department
Eval Program:	HMRRP
Eval Source:	CERS,
Eval General Type:	Compliance Evaluation Inspection
Eval Date:	12-09-2015
Violations Found:	No
Eval Type:	Routine done by local agency
Eval Notes:	Ruel Grey, HSE Manager
Eval Division:	Los Angeles County Fire Department
Eval Program:	HW
Eval Source:	CERS,

Coordinates:

Site ID:	90004
Facility Name:	AERO-ELECTRIC CONNECTOR, INC.
Env Int Type Code:	HWG
Program ID:	10129075
Coord Name:	Not reported
Ref Point Type Desc:	Unknown,
Latitude:	33.843349
Longitude:	-118.323997

Affiliation:

Affiliation Type Desc:	Operator
Entity Name:	AERO-ELECTRIC CONNECTOR, INC.
Entity Title:	Not reported
Affiliation Address:	Not reported
Affiliation City:	Not reported
Affiliation State:	Not reported
Affiliation Country:	Not reported
Affiliation Zip:	Not reported
Affiliation Phone:	(310) 618-3737,
Affiliation Type Desc:	Parent Corporation

AERO-ELECTRIC CONNECTOR, INC. (Continued) **S113147779**

Entity Name:	AERO-ELECTRIC CONNECTOR, INC.
Entity Title:	Not reported
Affiliation Address:	Not reported
Affiliation City:	Not reported
Affiliation State:	Not reported
Affiliation Country:	Not reported
Affiliation Zip:	Not reported
Affiliation Phone:	,
Affiliation Type Desc:	Facility Mailing Address
Entity Name:	Mailing Address
Entity Title:	Not reported
Affiliation Address:	2280 208TH ST
Affiliation City:	TORRANCE
Affiliation State:	CA
Affiliation Country:	Not reported
Affiliation Zip:	90501
Affiliation Phone:	,
Affiliation Type Desc:	Identification Signer
Entity Name:	BOB DASILVA
Entity Title:	VP-HR
Affiliation Address:	Not reported
Affiliation City:	Not reported
Affiliation State:	Not reported
Affiliation Country:	Not reported
Affiliation Zip:	Not reported
Affiliation Phone:	,
Affiliation Type Desc:	Legal Owner
Entity Name:	NEUBAUER FAMILY TRUST
Entity Title:	Not reported
Affiliation Address:	2280 208TH ST
Affiliation City:	TORRANCE
Affiliation State:	CA
Affiliation Country:	United States
Affiliation Zip:	90501
Affiliation Phone:	(310) 618-3737,
Affiliation Type Desc:	CUPA District
Entity Name:	Los Angeles County Fire
Entity Title:	Not reported
Affiliation Address:	5825 Rickenbacker Road
Affiliation City:	Commerce
Affiliation State:	CA
Affiliation Country:	Not reported
Affiliation Zip:	90040-3027
Affiliation Phone:	(323) 890-4000,
Affiliation Type Desc:	Document Preparer
Entity Name:	Thomas Brown
Entity Title:	Not reported
Affiliation Address:	Not reported
Affiliation City:	Not reported
Affiliation State:	Not reported
Affiliation Country:	Not reported
Affiliation Zip:	Not reported

AERO-ELECTRIC CONNECTOR, INC. (Continued) **S113147779**

Affiliation Phone:	,
Affiliation Type Desc:	Environmental Contact
Entity Name:	THOMAS BROWN
Entity Title:	Not reported
Affiliation Address:	2280 208TH ST
Affiliation City:	Torrance
Affiliation State:	CA
Affiliation Country:	Not reported
Affiliation Zip:	90501
Affiliation Phone:	,

HWTS:

Name:	AERO-ELECTRIC CONNECTORS INC
Address:	2280 W 208TH ST
Address 2:	Not reported
City,State,Zip:	TORRANCE, CA 90501
EPA ID:	CAL000320232
Inactive Date:	Not reported
Create Date:	06/01/2007
Last Act Date:	Not reported
Mailing Name:	Not reported
Mailing Address:	548 AMAPOLA AVE
Mailing Address 2:	Not reported
Mailing City,State,Zip:	TORRANCE, CA 905010000
Owner Name:	AERO ELECTRIC CONNECTORS INC
Owner Address:	548 AMAPOLA AVE
Owner Address 2:	Not reported
Owner City,State,Zip:	TORRANCE, CA 905010000
Contact Name:	THOMAS BROWN
Contact Address:	2280 208TH ST
Contact Address 2:	Not reported
City,State,Zip:	TORRANCE, CA 90501
Facility Status:	Active
Facility Type:	PERMANENT
Category:	STATE
Latitude:	33.843757
Longitude:	-118.324646

NAICS:

EPA ID:	CAL000320232
Create Date:	2007-06-01 16:13:58.460
NAICS Code:	334417
NAICS Description:	Electronic Connector Manufacturing
Issued EPA ID Date:	2007-06-01 16:13:58.36700
Inactive Date:	Not reported
Facility Name:	AERO-ELECTRIC CONNECTORS INC
Facility Address:	2280 W 208TH ST
Facility Address 2:	Not reported
Facility City:	TORRANCE
Facility County:	Not reported
Facility State:	CA
Facility Zip:	905011452

G37 SE 1/8-1/4 0.165 mi. 869 ft. | **AERO-ELECTRIC CONNECTORS INC**
2280 W 208TH ST
TORRANCE, CA 90501

Site 4 of 6 in cluster G

RCRA-SQG | **1024817019**
CAL000320232

Relative: Higher

Actual: 73 ft.

RCRA-SQG:

Date Form Received by Agency:	20200619
Handler Name:	AERO-ELECTRIC CONNECTORS INC
Handler Address:	2280 W 208TH ST
Handler City,State,Zip:	TORRANCE, CA 90501-1452
EPA ID:	CAL000320232
Contact Name:	THOMAS BROWN
Contact Address:	548 AMAPOLA AVE
Contact City,State,Zip:	TORRANCE, CA 90501
Contact Telephone:	310-618-3737
Contact Fax:	310-618-3738
Contact Email:	TBROWN@CONESYS.COM
Contact Title:	Not reported
EPA Region:	09
Land Type:	Private
Federal Waste Generator Description:	Small Quantity Generator
Non-Notifier:	Not reported
Biennial Report Cycle:	Not reported
Accessibility:	Not reported
Active Site Indicator:	Handler Activities
State District Owner:	Not reported
State District:	Not reported
Mailing Address:	548 AMAPOLA AVE
Mailing City,State,Zip:	TORRANCE, CA 90501-0000
Owner Name:	AERO ELECTRIC CONNECTORS INC
Owner Type:	Other
Operator Name:	EMILY CHU
Operator Type:	Other
Short-Term Generator Activity:	No
Importer Activity:	No
Mixed Waste Generator:	No
Transporter Activity:	No
Transfer Facility Activity:	No
Recycler Activity with Storage:	No
Small Quantity On-Site Burner Exemption:	No
Smelting Melting and Refining Furnace Exemption:	No
Underground Injection Control:	No
Off-Site Waste Receipt:	No
Universal Waste Indicator:	No
Universal Waste Destination Facility:	No
Federal Universal Waste:	No
Active Site Fed-Reg Treatment Storage and Disposal Facility:	Not reported
Active Site Converter Treatment storage and Disposal Facility:	Not reported
Active Site State-Reg Treatment Storage and Disposal Facility:	Not reported
Active Site State-Reg Handler:	---
Federal Facility Indicator:	Not reported
Hazardous Secondary Material Indicator:	N
Sub-Part K Indicator:	Not reported
Commercial TSD Indicator:	No
Treatment Storage and Disposal Type:	Not reported
2018 GPRA Permit Baseline:	Not on the Baseline
2018 GPRA Renewals Baseline:	Not on the Baseline
Permit Renewals Workload Universe:	Not reported

AERO-ELECTRIC CONNECTORS INC (Continued) **1024817019**

Permit Workload Universe:	Not reported
Permit Progress Universe:	Not reported
Post-Closure Workload Universe:	Not reported
Closure Workload Universe:	Not reported
202 GPRA Corrective Action Baseline:	No
Corrective Action Workload Universe:	No
Subject to Corrective Action Universe:	No
Non-TSDFs Where RCRA CA has Been Imposed Universe:	No
TSDFs Potentially Subject to CA Under 3004 (u)/(v) Universe:	No
TSDFs Only Subject to CA under Discretionary Auth Universe:	No
Corrective Action Priority Ranking:	No NCAPS ranking
Environmental Control Indicator:	No
Institutional Control Indicator:	No
Human Exposure Controls Indicator:	N/A
Groundwater Controls Indicator:	N/A
Operating TSDF Universe:	Not reported
Full Enforcement Universe:	Not reported
Significant Non-Complier Universe:	No
Unaddressed Significant Non-Complier Universe:	No
Addressed Significant Non-Complier Universe:	No
Significant Non-Complier With a Compliance Schedule Universe:	No
Financial Assurance Required:	Not reported
Handler Date of Last Change:	20200622
Recognized Trader-Importer:	No
Recognized Trader-Exporter:	No
Importer of Spent Lead Acid Batteries:	No
Exporter of Spent Lead Acid Batteries:	No
Recycler Activity Without Storage:	No
Manifest Broker:	No
Sub-Part P Indicator:	No

Handler - Owner Operator:

Owner/Operator Indicator:	Operator
Owner/Operator Name:	EMILY CHU
Legal Status:	Other
Date Became Current:	Not reported
Date Ended Current:	Not reported
Owner/Operator Address:	548 AMAPOLA AVE
Owner/Operator City,State,Zip:	TORRANCE, CA 90501
Owner/Operator Telephone:	310-618-3737
Owner/Operator Telephone Ext:	Not reported
Owner/Operator Fax:	Not reported
Owner/Operator Email:	Not reported

Owner/Operator Indicator:	Owner
Owner/Operator Name:	AERO ELECTRIC CONNECTORS INC
Legal Status:	Other
Date Became Current:	Not reported
Date Ended Current:	Not reported
Owner/Operator Address:	548 AMAPOLA AVE
Owner/Operator City,State,Zip:	TORRANCE, CA 90501-0000
Owner/Operator Telephone:	310-618-3737
Owner/Operator Telephone Ext:	Not reported
Owner/Operator Fax:	Not reported
Owner/Operator Email:	Not reported

AERO-ELECTRIC CONNECTORS INC (Continued) **1024817019**

Owner/Operator Indicator:	Operator
Owner/Operator Name:	EMILY CHU
Legal Status:	Other
Date Became Current:	Not reported
Date Ended Current:	Not reported
Owner/Operator Address:	548 AMAPOLA AVE
Owner/Operator City,State,Zip:	TORRANCE, CA 90501
Owner/Operator Telephone:	310-618-3737
Owner/Operator Telephone Ext:	Not reported
Owner/Operator Fax:	Not reported
Owner/Operator Email:	Not reported

Owner/Operator Indicator:	Owner
Owner/Operator Name:	AERO ELECTRIC CONNECTORS INC
Legal Status:	Other
Date Became Current:	Not reported
Date Ended Current:	Not reported
Owner/Operator Address:	548 AMAPOLA AVE
Owner/Operator City,State,Zip:	TORRANCE, CA 90501-0000
Owner/Operator Telephone:	310-618-3737
Owner/Operator Telephone Ext:	Not reported
Owner/Operator Fax:	Not reported
Owner/Operator Email:	Not reported

Historic Generators:

Receive Date:	20070601
Handler Name:	AERO-ELECTRIC CONNECTORS INC
Federal Waste Generator Description:	Not a generator, verified
State District Owner:	Not reported
Large Quantity Handler of Universal Waste:	No
Recognized Trader Importer:	No
Recognized Trader Exporter:	No
Spent Lead Acid Battery Importer:	No
Spent Lead Acid Battery Exporter:	No
Current Record:	No
Non Storage Recycler Activity:	Not reported
Electronic Manifest Broker:	Not reported

Receive Date:	20200619
Handler Name:	AERO-ELECTRIC CONNECTORS INC
Federal Waste Generator Description:	Small Quantity Generator
State District Owner:	Not reported
Large Quantity Handler of Universal Waste:	No
Recognized Trader Importer:	No
Recognized Trader Exporter:	No
Spent Lead Acid Battery Importer:	No
Spent Lead Acid Battery Exporter:	No
Current Record:	Yes
Non Storage Recycler Activity:	No
Electronic Manifest Broker:	No

List of NAICS Codes and Descriptions:

NAICS Code:	334417
NAICS Description:	ELECTRONIC CONNECTOR MANUFACTURING

AERO-ELECTRIC CONNECTORS INC (Continued) **1024817019**

Facility Has Received Notices of Violations:
Violations: No Violations Found

Evaluation Action Summary:
Evaluations: No Evaluations Found

E38
SW
1/8-1/4
0.168 mi.
889 ft.

REYNOLDS METALS COMPANY
500 S CRENSHAW BLVD
TORRANCE, CA 90509

CA SWEEPS UST **S101617822**
CA FID UST **N/A**

Site 2 of 8 in cluster E

Relative:
Higher

Actual:
73 ft.

SWEEPS UST:

Name:	REYNOLDS METALS COMPANY
Address:	500 S CRENSHAW BLVD
City:	TORRANCE
Status:	Active
Comp Number:	17603
Number:	1
Board Of Equalization:	Not reported
Referral Date:	08-10-93
Action Date:	08-10-93
Created Date:	02-29-88
Owner Tank Id:	UT407WA01
SWRCB Tank Id:	19-038-017603-000001
Tank Status:	A
Capacity:	10000
Active Date:	04-14-93
Tank Use:	OIL
STG:	W
Content:	WASTE OIL
Number Of Tanks:	3

Name:	REYNOLDS METALS COMPANY
Address:	500 S CRENSHAW BLVD
City:	TORRANCE
Status:	Active
Comp Number:	17603
Number:	1
Board Of Equalization:	Not reported
Referral Date:	08-10-93
Action Date:	08-10-93
Created Date:	02-29-88
Owner Tank Id:	UT407CL02
SWRCB Tank Id:	19-038-017603-000002
Tank Status:	A
Capacity:	12000
Active Date:	04-14-93
Tank Use:	OIL
STG:	P
Content:	CUTTING OIL
Number Of Tanks:	Not reported

Name:	REYNOLDS METALS COMPANY
Address:	500 S CRENSHAW BLVD
City:	TORRANCE

REYNOLDS METALS COMPANY (Continued) **S101617822**

Status:	Active
Comp Number:	17603
Number:	1
Board Of Equalization:	Not reported
Referral Date:	08-10-93
Action Date:	08-10-93
Created Date:	02-29-88
Owner Tank Id:	UT407CC03
SWRCB Tank Id:	19-038-017603-000003
Tank Status:	A
Capacity:	10000
Active Date:	04-14-93
Tank Use:	PETROLEUM
STG:	P
Content:	INSIDE "CAN"
Number Of Tanks:	Not reported

Name:	REYNOLDS METALS COMPANY
Address:	500 S CRENSHAW BLVD
City:	TORRANCE
Status:	Not reported
Comp Number:	17603
Number:	Not reported
Board Of Equalization:	Not reported
Referral Date:	Not reported
Action Date:	Not reported
Created Date:	Not reported
Owner Tank Id:	Not reported
SWRCB Tank Id:	19-038-017603-000004
Tank Status:	Not reported
Capacity:	7500
Active Date:	Not reported
Tank Use:	M.V. FUEL
STG:	PRODUCT
Content:	DIESEL
Number Of Tanks:	1

CA FID UST:

Facility ID:	19000718
Regulated By:	UTNKA
Regulated ID:	00017603
Cortese Code:	Not reported
SIC Code:	Not reported
Facility Phone:	2132123600
Mail To:	Not reported
Mailing Address:	7900 REYCAN RD
Mailing Address 2:	Not reported
Mailing City,St,Zip:	TORRANCE 90509
Contact:	Not reported
Contact Phone:	Not reported
DUNs Number:	Not reported
NPDES Number:	Not reported
EPA ID:	Not reported
Comments:	Not reported
Status:	Active

E39 SW 1/8-1/4 0.168 mi. 889 ft. | **REYNOLDS METALS COMPANY**
500 CRENSHAW BLVD
TORRANCE, CA 90501

Site 3 of 8 in cluster E

CA LUST
CA HIST UST
CA Cortese
CA EMI
CA WDS

S102628786
N/A

Relative: Higher

Actual: 73 ft.

LUST REG 4:

Region:	4
Regional Board:	04
County:	Los Angeles
Facility Id:	905010125
Status:	Case Closed
Substance:	Solvents
Substance Quantity:	Not reported
Local Case No:	Not reported
Case Type:	Soil
Abatement Method Used at the Site:	Not reported
Global ID:	T0603701452
W Global ID:	Not reported
Staff:	UNK
Local Agency:	19038
Cross Street:	208TH ST
Enforcement Type:	Not reported
Date Leak Discovered:	8/22/1996
Date Leak First Reported:	8/22/1996
Date Leak Record Entered:	5/16/1997
Date Confirmation Began:	Not reported
Date Leak Stopped:	9/10/1996
Date Case Last Changed on Database:	9/9/1997
Date the Case was Closed:	6/29/1998
How Leak Discovered:	Tank Closure
How Leak Stopped:	Not reported
Cause of Leak:	UNK
Leak Source:	UNK
Operator:	Not reported
Water System:	Not reported
Well Name:	Not reported
Approx. Dist To Production Well (ft):	3480.8886526041802395650352621
Source of Cleanup Funding:	UNK
Preliminary Site Assessment Workplan Submitted:	Not reported
Preliminary Site Assessment Began:	Not reported
Pollution Characterization Began:	Not reported
Remediation Plan Submitted:	Not reported
Remedial Action Underway:	Not reported
Post Remedial Action Monitoring Began:	Not reported
Enforcement Action Date:	Not reported
Historical Max MTBE Date:	Not reported
Hist Max MTBE Conc in Groundwater:	Not reported
Hist Max MTBE Conc in Soil:	Not reported
Significant Interim Remedial Action Taken:	Not reported
GW Qualifier:	Not reported
Soil Qualifier:	Not reported
Organization:	Not reported
Owner Contact:	Not reported
Responsible Party:	REYNOLDS ALUMINUM
RP Address:	7900 REYCAN RD, RICHMOND, VIRGINIA 23237-2292
Program:	LUST
Lat/Long:	33.842051 / -1
Local Agency Staff:	RVB

REYNOLDS METALS COMPANY (Continued) **S102628786**

Beneficial Use:	Not reported
Priority:	LOP/LOW - MINOR OR NO POTENTIAL WATER RESOURCE IMPACT
Cleanup Fund Id:	Not reported
Suspended:	Not reported
Assigned Name:	Not reported
Summary:	3 TANKS (2-10,000 GAL, 1-12,000 GAL). VOCS IN ALL SOIL SAMPLES. 207 UG/KG OF PCE MAX; 155 UG/KG PCA; TRANSFERRED CASE TO SLIC UNIT (SOLVENT)

HIST UST:

Name:	REYNOLDS METALS COMPANY - TORR
Address:	500 CRENSHAW BOULEVARD
City,State,Zip:	TORRANCE, CA 90509
File Number:	00027F6D
URL:	http://geotracker.waterboards.ca.gov/ustpdfs/pdf/00027F6D.pdf
Region:	Not reported
Facility ID:	Not reported
Facility Type:	Not reported
Other Type:	Not reported
Contact Name:	Not reported
Telephone:	Not reported
Owner Name:	Not reported
Owner Address:	Not reported
Owner City,St,Zip:	Not reported
Total Tanks:	Not reported
Tank Num:	Not reported
Container Num:	Not reported
Year Installed:	Not reported
Tank Capacity:	Not reported
Tank Used for:	Not reported
Type of Fuel:	Not reported
Container Construction Thickness:	Not reported
Leak Detection:	Not reported

Click here for Geo Tracker PDF:

CORTESE:

Name:	REYNOLDS METALS COMPANY
Address:	500 CRENSHAW BLVD
City,State,Zip:	TORRANCE, CA 90501
Region:	CORTESE
Envirostor Id:	Not reported
Global ID:	T0603701452
Site/Facility Type:	LUST CLEANUP SITE
Cleanup Status:	COMPLETED - CASE CLOSED
Status Date:	Not reported
Site Code:	Not reported
Latitude:	Not reported
Longitude:	Not reported
Owner:	Not reported
Enf Type:	Not reported
Swat R:	Not reported
Flag:	active
Order No:	Not reported
Waste Discharge System No:	Not reported

REYNOLDS METALS COMPANY (Continued) **S102628786**

Effective Date:	Not reported
Region 2:	Not reported
WID Id:	Not reported
Solid Waste Id No:	Not reported
Waste Management Uit Name:	Not reported
File Name:	Active Open

EMI:

Name:	REYNOLDS METALS CO (EIS USE)
Address:	500 CRENSHAW BLVD
City,State,Zip:	TORRANCE, CA 90501
Year:	1987
County Code:	19
Air Basin:	SC
Facility ID:	800109
Air District Name:	SC
SIC Code:	3411
Air District Name:	SOUTH COAST AQMD
Community Health Air Pollution Info System:	Not reported
Consolidated Emission Reporting Rule:	Not reported
Total Organic Hydrocarbon Gases Tons/Yr:	435
Reactive Organic Gases Tons/Yr:	338
Carbon Monoxide Emissions Tons/Yr:	0
NOX - Oxides of Nitrogen Tons/Yr:	11
SOX - Oxides of Sulphur Tons/Yr:	0
Particulate Matter Tons/Yr:	1
Part. Matter 10 Micrometers and Smllr Tons/Yr:	1

Name:	REYNOLDS METALS CO (EIS USE)
Address:	500 CRENSHAW BLVD
City,State,Zip:	TORRANCE, CA 90501
Year:	1990
County Code:	19
Air Basin:	SC
Facility ID:	800109
Air District Name:	SC
SIC Code:	3411
Air District Name:	SOUTH COAST AQMD
Community Health Air Pollution Info System:	Not reported
Consolidated Emission Reporting Rule:	Not reported
Total Organic Hydrocarbon Gases Tons/Yr:	443
Reactive Organic Gases Tons/Yr:	358
Carbon Monoxide Emissions Tons/Yr:	6
NOX - Oxides of Nitrogen Tons/Yr:	17
SOX - Oxides of Sulphur Tons/Yr:	0
Particulate Matter Tons/Yr:	1
Part. Matter 10 Micrometers and Smllr Tons/Yr:	1

Name:	REYNOLDS METALS CO (EIS USE)
Address:	500 CRENSHAW
City,State,Zip:	TORRANCE, CA 90501
Year:	1995
County Code:	19
Air Basin:	SC
Facility ID:	800109
Air District Name:	SC
SIC Code:	3411

REYNOLDS METALS COMPANY (Continued) **S102628786**

Air District Name:	SOUTH COAST AQMD
Community Health Air Pollution Info System:	Not reported
Consolidated Emission Reporting Rule:	Not reported
Total Organic Hydrocarbon Gases Tons/Yr:	349
Reactive Organic Gases Tons/Yr:	244
Carbon Monoxide Emissions Tons/Yr:	4
NOX - Oxides of Nitrogen Tons/Yr:	15
SOX - Oxides of Sulphur Tons/Yr:	0
Particulate Matter Tons/Yr:	1
Part. Matter 10 Micrometers and Smllr Tons/Yr:	1

Name:	REYNOLDS METALS CO (EIS USE)
Address:	500 CRENSHAW
City,State,Zip:	TORRANCE, CA 90501
Year:	1996
County Code:	19
Air Basin:	SC
Facility ID:	800109
Air District Name:	SC
SIC Code:	3411
Air District Name:	SOUTH COAST AQMD
Community Health Air Pollution Info System:	Not reported
Consolidated Emission Reporting Rule:	Not reported
Total Organic Hydrocarbon Gases Tons/Yr:	426
Reactive Organic Gases Tons/Yr:	303
Carbon Monoxide Emissions Tons/Yr:	11
NOX - Oxides of Nitrogen Tons/Yr:	26
SOX - Oxides of Sulphur Tons/Yr:	0
Particulate Matter Tons/Yr:	1
Part. Matter 10 Micrometers and Smllr Tons/Yr:	1

Name:	REYNOLDS METALS CO (EIS USE)
Address:	500 CRENSHAW
City,State,Zip:	TORRANCE, CA 90501
Year:	1997
County Code:	19
Air Basin:	SC
Facility ID:	800109
Air District Name:	SC
SIC Code:	3411
Air District Name:	SOUTH COAST AQMD
Community Health Air Pollution Info System:	Not reported
Consolidated Emission Reporting Rule:	Not reported
Total Organic Hydrocarbon Gases Tons/Yr:	307
Reactive Organic Gases Tons/Yr:	288
Carbon Monoxide Emissions Tons/Yr:	5
NOX - Oxides of Nitrogen Tons/Yr:	9
SOX - Oxides of Sulphur Tons/Yr:	0
Particulate Matter Tons/Yr:	1
Part. Matter 10 Micrometers and Smllr Tons/Yr:	1

Name:	REYNOLDS METALS CO (EIS USE)
Address:	500 CRENSHAW
City,State,Zip:	TORRANCE, CA 90501
Year:	1998
County Code:	19
Air Basin:	SC

REYNOLDS METALS COMPANY (Continued) **S102628786**

Facility ID:	800109
Air District Name:	SC
SIC Code:	3411
Air District Name:	SOUTH COAST AQMD
Community Health Air Pollution Info System:	Not reported
Consolidated Emission Reporting Rule:	Not reported
Total Organic Hydrocarbon Gases Tons/Yr:	311
Reactive Organic Gases Tons/Yr:	289
Carbon Monoxide Emissions Tons/Yr:	5
NOX - Oxides of Nitrogen Tons/Yr:	9
SOX - Oxides of Sulphur Tons/Yr:	0
Particulate Matter Tons/Yr:	1
Part. Matter 10 Micrometers and Smllr Tons/Yr:	1

Name:	REYNOLDS METALS CO (EIS USE)
Address:	500 CRENSHAW
City,State,Zip:	TORRANCE, CA 90501
Year:	1999
County Code:	19
Air Basin:	SC
Facility ID:	800109
Air District Name:	SC
SIC Code:	3411
Air District Name:	SOUTH COAST AQMD
Community Health Air Pollution Info System:	Not reported
Consolidated Emission Reporting Rule:	Not reported
Total Organic Hydrocarbon Gases Tons/Yr:	307
Reactive Organic Gases Tons/Yr:	288
Carbon Monoxide Emissions Tons/Yr:	5
NOX - Oxides of Nitrogen Tons/Yr:	9
SOX - Oxides of Sulphur Tons/Yr:	0
Particulate Matter Tons/Yr:	1
Part. Matter 10 Micrometers and Smllr Tons/Yr:	1

Name:	REYNOLDS METALS CO (EIS USE)
Address:	500 CRENSHAW
City,State,Zip:	TORRANCE, CA 90501
Year:	2000
County Code:	19
Air Basin:	SC
Facility ID:	800109
Air District Name:	SC
SIC Code:	3411
Air District Name:	SOUTH COAST AQMD
Community Health Air Pollution Info System:	Not reported
Consolidated Emission Reporting Rule:	Not reported
Total Organic Hydrocarbon Gases Tons/Yr:	307
Reactive Organic Gases Tons/Yr:	288
Carbon Monoxide Emissions Tons/Yr:	5
NOX - Oxides of Nitrogen Tons/Yr:	9
SOX - Oxides of Sulphur Tons/Yr:	0
Particulate Matter Tons/Yr:	1
Part. Matter 10 Micrometers and Smllr Tons/Yr:	1

Name:	BALL METAL BEVERAGE CONTAINER CORP.
Address:	500 CRENSHAW BLVD
City,State,Zip:	TORRANCE, CA 90501

REYNOLDS METALS COMPANY (Continued) **S102628786**

Year:	2002
County Code:	19
Air Basin:	SC
Facility ID:	117785
Air District Name:	SC
SIC Code:	3411
Air District Name:	SOUTH COAST AQMD
Community Health Air Pollution Info System:	Not reported
Consolidated Emission Reporting Rule:	Not reported
Total Organic Hydrocarbon Gases Tons/Yr:	37
Reactive Organic Gases Tons/Yr:	37
Carbon Monoxide Emissions Tons/Yr:	2
NOX - Oxides of Nitrogen Tons/Yr:	18
SOX - Oxides of Sulphur Tons/Yr:	0
Particulate Matter Tons/Yr:	1
Part. Matter 10 Micrometers and Smllr Tons/Yr:	0

Name:	BALL METAL BEVERAGE CONTAINER CORP.
Address:	500 CRENSHAW BLVD
City,State,Zip:	TORRANCE, CA 90501
Year:	2003
County Code:	19
Air Basin:	SC
Facility ID:	117785
Air District Name:	SC
SIC Code:	3411
Air District Name:	SOUTH COAST AQMD
Community Health Air Pollution Info System:	Not reported
Consolidated Emission Reporting Rule:	Not reported
Total Organic Hydrocarbon Gases Tons/Yr:	37
Reactive Organic Gases Tons/Yr:	37
Carbon Monoxide Emissions Tons/Yr:	2
NOX - Oxides of Nitrogen Tons/Yr:	18
SOX - Oxides of Sulphur Tons/Yr:	0
Particulate Matter Tons/Yr:	1
Part. Matter 10 Micrometers and Smllr Tons/Yr:	0

Name:	BALL METAL BEVERAGE CONTAINER CORP.
Address:	500 CRENSHAW BLVD
City,State,Zip:	TORRANCE, CA 90501
Year:	2004
County Code:	19
Air Basin:	SC
Facility ID:	117785
Air District Name:	SC
SIC Code:	3411
Air District Name:	SOUTH COAST AQMD
Community Health Air Pollution Info System:	Y
Consolidated Emission Reporting Rule:	Not reported
Total Organic Hydrocarbon Gases Tons/Yr:	37.461762
Reactive Organic Gases Tons/Yr:	36.56
Carbon Monoxide Emissions Tons/Yr:	2.4078
NOX - Oxides of Nitrogen Tons/Yr:	17.703
SOX - Oxides of Sulphur Tons/Yr:	0.05314
Particulate Matter Tons/Yr:	0.52382
Part. Matter 10 Micrometers and Smllr Tons/Yr:	0.51

REYNOLDS METALS COMPANY (Continued) **S102628786**

Name:	BALL METAL BEVERAGE CONTAINER CORP.
Address:	500 CRENSHAW BLVD
City,State,Zip:	TORRANCE, CA 90501
Year:	2005
County Code:	19
Air Basin:	SC
Facility ID:	117785
Air District Name:	SC
SIC Code:	3411
Air District Name:	SOUTH COAST AQMD
Community Health Air Pollution Info System:	Not reported
Consolidated Emission Reporting Rule:	Not reported
Total Organic Hydrocarbon Gases Tons/Yr:	112.386765
Reactive Organic Gases Tons/Yr:	112.1434810085
Carbon Monoxide Emissions Tons/Yr:	2.17055
NOX - Oxides of Nitrogen Tons/Yr:	15.50288
SOX - Oxides of Sulphur Tons/Yr:	.034297
Particulate Matter Tons/Yr:	.563955
Part. Matter 10 Micrometers and Smllr Tons/Yr:	.49589016

Name:	BALL METAL BEVERAGE CONTAINER CORP.
Address:	500 CRENSHAW BLVD
City,State,Zip:	TORRANCE, CA 90501
Year:	2006
County Code:	19
Air Basin:	SC
Facility ID:	117785
Air District Name:	SC
SIC Code:	3411
Air District Name:	SOUTH COAST AQMD
Community Health Air Pollution Info System:	Not reported
Consolidated Emission Reporting Rule:	Not reported
Total Organic Hydrocarbon Gases Tons/Yr:	67.69496261422742153
Reactive Organic Gases Tons/Yr:	66.882
Carbon Monoxide Emissions Tons/Yr:	2.16
NOX - Oxides of Nitrogen Tons/Yr:	16.476
SOX - Oxides of Sulphur Tons/Yr:	.033
Particulate Matter Tons/Yr:	10.814
Part. Matter 10 Micrometers and Smllr Tons/Yr:	7.69534

Name:	BALL METAL BEVERAGE CONTAINER CORP.
Address:	500 CRENSHAW BLVD
City,State,Zip:	TORRANCE, CA 90501
Year:	2007
County Code:	19
Air Basin:	SC
Facility ID:	117785
Air District Name:	SC
SIC Code:	3411
Air District Name:	SOUTH COAST AQMD
Community Health Air Pollution Info System:	Not reported
Consolidated Emission Reporting Rule:	Not reported
Total Organic Hydrocarbon Gases Tons/Yr:	67.69496261422742153
Reactive Organic Gases Tons/Yr:	66.882
Carbon Monoxide Emissions Tons/Yr:	2.16
NOX - Oxides of Nitrogen Tons/Yr:	16.476
SOX - Oxides of Sulphur Tons/Yr:	.033

REYNOLDS METALS COMPANY (Continued) **S102628786**

Particulate Matter Tons/Yr: 10.814
Part. Matter 10 Micrometers and Smllr Tons/Yr:7.69534

Name: BALL METAL BEVERAGE CONTAINER CORP.
Address: 500 CRENSHAW BLVD
City,State,Zip: TORRANCE, CA 90503
Year: 2008
County Code: 19
Air Basin: SC
Facility ID: 117785
Air District Name: SC
SIC Code: 3411
Air District Name: SOUTH COAST AQMD
Community Health Air Pollution Info System: Not reported
Consolidated Emission Reporting Rule: Not reported
Total Organic Hydrocarbon Gases Tons/Yr: 110.5544022158521322
Reactive Organic Gases Tons/Yr: 109.8443300670069982
Carbon Monoxide Emissions Tons/Yr: 1.9651
NOX - Oxides of Nitrogen Tons/Yr: 13.99
SOX - Oxides of Sulphur Tons/Yr: .0243692
Particulate Matter Tons/Yr: 5.621675
Part. Matter 10 Micrometers and Smllr Tons/Yr:4.030175

WDS:
Name: TORRNACE CAN PLANT
Address: 500 CRENSHAW BLVD
City: TORRANCE
Facility ID: 4 19I014507
Facility Type: Not reported
Facility Status: Active - Any facility with a continuous or seasonal discharge that is under Waste Discharge Requirements.
NPDES Number: CAS000001 The 1st 2 characters designate the state. The remaining 7 are assigned by the Regional Board
Subregion: 4
Facility Telephone: Not reported
Facility Contact: Not reported
Agency Name: BALL METAL BEVERAGE CONTAINER
Agency Address: Not reported
Agency City,St,Zip: 0
Agency Contact: Not reported
Agency Telephone: Not reported
Agency Type: Not reported
SIC Code: 0
SIC Code 2: Not reported
Primary Waste Type: Not reported
Primary Waste: Not reported
Waste Type2: Not reported
Waste2: Not reported
Primary Waste Type: Not reported
Secondary Waste: Not reported
Secondary Waste Type: Not reported
Design Flow: 0
Baseline Flow: 0
Reclamation: Not reported
POTW: Not reported
Treat To Water: Minor Threat to Water Quality. A violation of a regional board order should cause a relatively minor impairment of beneficial uses compared

REYNOLDS METALS COMPANY (Continued) **S102628786**

to a major or minor threat. Not: All nurds without a TTWQ will be considered a minor threat to water quality unless coded at a higher Level. A Zero (0) may be used to code those NURDS that are found to represent no threat to water quality.

Complexity: Category C - Facilities having no waste treatment systems, such as cooling water dischargers or thosewho must comply through best management practices, facilities with passive waste treatment and disposal systems, such as septic systems with subsurface disposal, or dischargers having waste storage systems with land disposal such as dairy waste ponds.

E40
SW
1/8-1/4
0.168 mi.
889 ft.

REYNOLDS METALS CO. **CA CPS-SLIC** **U003659368**
500 CRENSHAW **N/A**
TORRANCE, CA 90501

Site 4 of 8 in cluster E

Relative:
Higher

Actual:
73 ft.

SLIC REG 4:

Region:	4
Facility Status:	No further action required
SLIC:	0711
Substance:	VOCs
Staff:	Wendy Liu

E41
SW
1/8-1/4
0.168 mi.
889 ft.

REYNOLDS METALS COMPANY - TORR **CA HIST UST** **U001564257**
500 CRENSHAW BLVD **N/A**
TORRANCE, CA 90509

Site 5 of 8 in cluster E

Relative:
Higher

Actual:
73 ft.

HIST UST:

Name:	REYNOLDS METALS COMPANY - TORR
Address:	500 CRENSHAW BLVD
City,State,Zip:	TORRANCE, CA 90509
File Number:	Not reported
URL:	Not reported
Region:	STATE
Facility ID:	00000017603
Facility Type:	Other
Other Type:	ALUMINUM CAN MFG.
Contact Name:	Not reported
Telephone:	8047435219
Owner Name:	REYNOLDS METALS COMPANY
Owner Address:	7900 REYCAN ROAD
Owner City,St,Zip:	RICHMOND, VA 23237
Total Tanks:	0004
Tank Num:	001
Container Num:	1
Year Installed:	1979
Tank Capacity:	00010000
Tank Used for:	PRODUCT
Type of Fuel:	Not reported
Container Construction Thickness:	0.25
Leak Detection:	Stock Inventor

REYNOLDS METALS COMPANY - TORR (Continued) **U001564257**

Tank Num:	002
Container Num:	2
Year Installed:	1973
Tank Capacity:	00012000
Tank Used for:	PRODUCT
Type of Fuel:	Not reported
Container Construction Thickness:	0.25
Leak Detection:	Stock Inventor

Tank Num:	003
Container Num:	3
Year Installed:	1973
Tank Capacity:	00010000
Tank Used for:	WASTE
Type of Fuel:	WASTE OIL
Container Construction Thickness:	0.25
Leak Detection:	None

Tank Num:	004
Container Num:	4
Year Installed:	Not reported
Tank Capacity:	00007500
Tank Used for:	Not reported
Type of Fuel:	DIESEL
Container Construction Thickness:	0.25
Leak Detection:	None

E42 **BALL METAL BEVERAGE CONTAINER CORP.** **RCRA-LQG** **1015740013**
SW **500 CRENSHAW BOULEVARD** **CAD009537200**
1/8-1/4 **TORRANCE, CA 90510**
0.168 mi.
889 ft. **Site 6 of 8 in cluster E**

Relative:
Higher

Actual:
73 ft.

RCRA-LQG:

Date Form Received by Agency:	20120321
Handler Name:	BALL METAL BEVERAGE CONTAINER CORP.
Handler Address:	500 CRENSHAW BOULEVARD
Handler City,State,Zip:	TORRANCE, CA 90510
EPA ID:	CAD009537200
Contact Name:	ROBERT M HALL
Contact Address:	WEST 108TH CIR
Contact City,State,Zip:	BROOMFIELD, CO 80021-3682
Contact Telephone:	303-460-5445
Contact Fax:	Not reported
Contact Email:	RMHALL@BALL.COM
Contact Title:	PRINCIPAL ENGINEER
EPA Region:	09
Land Type:	Private
Federal Waste Generator Description:	Large Quantity Generator
Non-Notifier:	Not reported
Biennial Report Cycle:	2011
Accessibility:	Not reported
Active Site Indicator:	Handler Activities
State District Owner:	Not reported
State District:	Not reported
Mailing Address:	WEST 108TH CIR
Mailing City,State,Zip:	BROOMFIELD, CA 80021-3682
Owner Name:	BALL CORPORATION

BALL METAL BEVERAGE CONTAINER CORP. (Continued) **1015740013**

Owner Type:	Private
Operator Name:	BALL CORPORATION
Operator Type:	Private
Short-Term Generator Activity:	No
Importer Activity:	No
Mixed Waste Generator:	No
Transporter Activity:	No
Transfer Facility Activity:	No
Recycler Activity with Storage:	No
Small Quantity On-Site Burner Exemption:	No
Smelting Melting and Refining Furnace Exemption:	No
Underground Injection Control:	No
Off-Site Waste Receipt:	No
Universal Waste Indicator:	No
Universal Waste Destination Facility:	No
Federal Universal Waste:	No
Active Site Fed-Reg Treatment Storage and Disposal Facility:	Not reported
Active Site Converter Treatment storage and Disposal Facility:	Not reported
Active Site State-Reg Treatment Storage and Disposal Facility:	Not reported
Active Site State-Reg Handler:	---
Federal Facility Indicator:	Not reported
Hazardous Secondary Material Indicator:	NN
Sub-Part K Indicator:	Not reported
Commercial TSD Indicator:	No
Treatment Storage and Disposal Type:	Not reported
2018 GPRA Permit Baseline:	Not on the Baseline
2018 GPRA Renewals Baseline:	Not on the Baseline
Permit Renewals Workload Universe:	Not reported
Permit Workload Universe:	Not reported
Permit Progress Universe:	Not reported
Post-Closure Workload Universe:	Not reported
Closure Workload Universe:	Not reported
202 GPRA Corrective Action Baseline:	No
Corrective Action Workload Universe:	No
Subject to Corrective Action Universe:	No
Non-TSDFs Where RCRA CA has Been Imposed Universe:	No
TSDFs Potentially Subject to CA Under 3004 (u)/(v) Universe:	No
TSDFs Only Subject to CA under Discretionary Auth Universe:	No
Corrective Action Priority Ranking:	No NCAPS ranking
Environmental Control Indicator:	No
Institutional Control Indicator:	No
Human Exposure Controls Indicator:	N/A
Groundwater Controls Indicator:	N/A
Operating TSDF Universe:	Not reported
Full Enforcement Universe:	Not reported
Significant Non-Complier Universe:	No
Unaddressed Significant Non-Complier Universe:	No
Addressed Significant Non-Complier Universe:	No
Significant Non-Complier With a Compliance Schedule Universe:	No
Financial Assurance Required:	Not reported
Handler Date of Last Change:	20121106
Recognized Trader-Importer:	No
Recognized Trader-Exporter:	No
Importer of Spent Lead Acid Batteries:	No
Exporter of Spent Lead Acid Batteries:	No
Recycler Activity Without Storage:	Not reported
Manifest Broker:	Not reported

BALL METAL BEVERAGE CONTAINER CORP. (Continued) **1015740013**

Sub-Part P Indicator: No

Biennial: List of Years
Year: 2011

Click Here for Biennial Reporting System Data:

Hazardous Waste Summary:
Waste Code: D000
Waste Description: Not Defined

Waste Code: D001
Waste Description: IGNITABLE WASTE

Waste Code: D002
Waste Description: CORROSIVE WASTE

Waste Code: D035
Waste Description: METHYL ETHYL KETONE

Waste Code: F003
Waste Description: THE FOLLOWING SPENT NONHALOGENATED SOLVENTS: XYLENE, ACETONE, ETHYL ACETATE, ETHYL BENZENE, ETHYL ETHER, METHYL ISOBUTYL KETONE, N-BUTYL ALCOHOL, CYCLOHEXANONE, AND METHANOL; ALL SPENT SOLVENT MIXTURES/BLENDS CONTAINING, BEFORE USE, ONLY THE ABOVE SPENT NONHALOGENATED SOLVENTS; AND ALL SPENT SOLVENT MIXTURES/BLENDS CONTAINING, BEFORE USE, ONE OR MORE OF THE ABOVE NONHALOGENATED SOLVENTS, AND A TOTAL OF TEN PERCENT OR MORE (BY VOLUME) OF ONE OR MORE OF THOSE SOLVENTS LISTED IN F001, F002, F004, AND F005; AND STILL BOTTOMS FROM THE RECOVERY OF THESE SPENT SOLVENTS AND SPENT SOLVENT MIXTURES.

Handler - Owner Operator:
Owner/Operator Indicator: Operator
Owner/Operator Name: BALL CORPORATION
Legal Status: Private
Date Became Current: 19980101
Date Ended Current: Not reported
Owner/Operator Address: 9300 WEST 108TH CIR
Owner/Operator City,State,Zip: BROOMFIELD, CO 80021-3682
Owner/Operator Telephone: Not reported
Owner/Operator Telephone Ext: Not reported
Owner/Operator Fax: Not reported
Owner/Operator Email: Not reported

Owner/Operator Indicator: Operator
Owner/Operator Name: NOT REQUIRED
Legal Status: Private
Date Became Current: Not reported
Date Ended Current: Not reported
Owner/Operator Address: NOT REQUIRED
Owner/Operator City,State,Zip: NOT REQUIRED, ME 99999
Owner/Operator Telephone: 415-555-1212
Owner/Operator Telephone Ext: Not reported
Owner/Operator Fax: Not reported
Owner/Operator Email: Not reported

BALL METAL BEVERAGE CONTAINER CORP. (Continued) **1015740013**

Owner/Operator Indicator: Owner
Owner/Operator Name: BALL CORPORATION
Legal Status: Private
Date Became Current: 19981001
Date Ended Current: Not reported
Owner/Operator Address: 9300 WEST 108TH CIR
Owner/Operator City,State,Zip: BROOMFIELD, CO 80021-3682
Owner/Operator Telephone: 303-460-5445
Owner/Operator Telephone Ext: Not reported
Owner/Operator Fax: Not reported
Owner/Operator Email: Not reported

Owner/Operator Indicator: Owner
Owner/Operator Name: BALL METAL BEVERAGE CONTAINER
Legal Status: Private
Date Became Current: Not reported
Date Ended Current: Not reported
Owner/Operator Address: 9300 W 108TH CIR
Owner/Operator City,State,Zip: BROOMFIELD, CO 80021-3682
Owner/Operator Telephone: 303-460-5493
Owner/Operator Telephone Ext: Not reported
Owner/Operator Fax: Not reported
Owner/Operator Email: Not reported

Owner/Operator Indicator: Owner
Owner/Operator Name: BALL METAL BEVERAGE CONTAINER
Legal Status: Private
Date Became Current: Not reported
Date Ended Current: Not reported
Owner/Operator Address: 9300 W 108TH CIR
Owner/Operator City,State,Zip: BROOMFIELD, CO 80021-3682
Owner/Operator Telephone: 303-460-5493
Owner/Operator Telephone Ext: Not reported
Owner/Operator Fax: Not reported
Owner/Operator Email: Not reported

Historic Generators:
Receive Date: 20120321
Handler Name: BALL METAL BEVERAGE CONTAINER CORP.
Federal Waste Generator Description: Large Quantity Generator
State District Owner: Not reported
Large Quantity Handler of Universal Waste: No
Recognized Trader Importer: No
Recognized Trader Exporter: No
Spent Lead Acid Battery Importer: No
Spent Lead Acid Battery Exporter: No
Current Record: Yes
Non Storage Recycler Activity: Not reported
Electronic Manifest Broker: Not reported

Receive Date: 19960901
Handler Name: BALL METAL BEVERAGES CONTAINER
Federal Waste Generator Description: Large Quantity Generator
State District Owner: Not reported
Large Quantity Handler of Universal Waste: No
Recognized Trader Importer: No
Recognized Trader Exporter: No

BALL METAL BEVERAGE CONTAINER CORP. (Continued) **1015740013**

Spent Lead Acid Battery Importer: No
Spent Lead Acid Battery Exporter: No
Current Record: No
Non Storage Recycler Activity: Not reported
Electronic Manifest Broker: Not reported

Receive Date: 19980810
Handler Name: BALL METAL BEVERAGES CONTAINER
Federal Waste Generator Description: Small Quantity Generator
State District Owner: Not reported
Large Quantity Handler of Universal Waste: No
Recognized Trader Importer: No
Recognized Trader Exporter: No
Spent Lead Acid Battery Importer: No
Spent Lead Acid Battery Exporter: No
Current Record: No
Non Storage Recycler Activity: Not reported
Electronic Manifest Broker: Not reported

Receive Date: 19800818
Handler Name: BALL METAL BEVERAGES CONTAINER
Federal Waste Generator Description: Large Quantity Generator
State District Owner: Not reported
Large Quantity Handler of Universal Waste: No
Recognized Trader Importer: No
Recognized Trader Exporter: No
Spent Lead Acid Battery Importer: No
Spent Lead Acid Battery Exporter: No
Current Record: No
Non Storage Recycler Activity: Not reported
Electronic Manifest Broker: Not reported

Receive Date: 19980810
Handler Name: BALL METAL BEVERAGES CONTAINER
Federal Waste Generator Description: Large Quantity Generator
State District Owner: Not reported
Large Quantity Handler of Universal Waste: No
Recognized Trader Importer: No
Recognized Trader Exporter: No
Spent Lead Acid Battery Importer: No
Spent Lead Acid Battery Exporter: No
Current Record: No
Non Storage Recycler Activity: Not reported
Electronic Manifest Broker: Not reported

Receive Date: 19900430
Handler Name: REYNOLDS METALS CO/ TORRANCE CAN PLANT
Federal Waste Generator Description: Large Quantity Generator
State District Owner: Not reported
Large Quantity Handler of Universal Waste: No
Recognized Trader Importer: No
Recognized Trader Exporter: No
Spent Lead Acid Battery Importer: No
Spent Lead Acid Battery Exporter: No
Current Record: No
Non Storage Recycler Activity: Not reported
Electronic Manifest Broker: Not reported

BALL METAL BEVERAGE CONTAINER CORP. (Continued) **1015740013**

Receive Date: 19920212
Handler Name: REYNOLDS METALS COMPANY
Federal Waste Generator Description: Large Quantity Generator
State District Owner: Not reported
Large Quantity Handler of Universal Waste: No
Recognized Trader Importer: No
Recognized Trader Exporter: No
Spent Lead Acid Battery Importer: No
Spent Lead Acid Battery Exporter: No
Current Record: No
Non Storage Recycler Activity: Not reported
Electronic Manifest Broker: Not reported

Receive Date: 19940318
Handler Name: REYNOLDS METALS CO-TORRANCE CAN PLANT
Federal Waste Generator Description: Large Quantity Generator
State District Owner: Not reported
Large Quantity Handler of Universal Waste: No
Recognized Trader Importer: No
Recognized Trader Exporter: No
Spent Lead Acid Battery Importer: No
Spent Lead Acid Battery Exporter: No
Current Record: No
Non Storage Recycler Activity: Not reported
Electronic Manifest Broker: Not reported

Receive Date: 19960221
Handler Name: REYNOLDS METALS COMPANY
Federal Waste Generator Description: Large Quantity Generator
State District Owner: Not reported
Large Quantity Handler of Universal Waste: No
Recognized Trader Importer: No
Recognized Trader Exporter: No
Spent Lead Acid Battery Importer: No
Spent Lead Acid Battery Exporter: No
Current Record: No
Non Storage Recycler Activity: Not reported
Electronic Manifest Broker: Not reported

Receive Date: 19990304
Handler Name: REYNOLDS METALS COMPANY TORRANCE CAN PLA
Federal Waste Generator Description: Large Quantity Generator
State District Owner: Not reported
Large Quantity Handler of Universal Waste: No
Recognized Trader Importer: No
Recognized Trader Exporter: No
Spent Lead Acid Battery Importer: No
Spent Lead Acid Battery Exporter: No
Current Record: No
Non Storage Recycler Activity: Not reported
Electronic Manifest Broker: Not reported

List of NAICS Codes and Descriptions:
NAICS Code: 332431
NAICS Description: METAL CAN MANUFACTURING

BALL METAL BEVERAGE CONTAINER CORP. (Continued) **1015740013**

Facility Has Received Notices of Violations:
Violations: No Violations Found

Evaluation Action Summary:
Evaluations: No Evaluations Found

E43
SW
1/8-1/4
0.168 mi.
889 ft.

Relative:
Higher

Actual:
73 ft.

CRENSHAW BOULEVARD PROJECT
500 CRENSHAW BOULEVARD
TORRANCE, CA 90503

Site 7 of 8 in cluster E

CA ENVIROSTOR **S104573845**
CA LUST **N/A**
CA CPS-SLIC
CA HIST CORTESE
CA CIWQS
CA CERS

ENVIROSTOR:

Name:	REYNOLDS METALS COMPANY
Address:	500 CRENSHAW BLVD
City,State,Zip:	TORRANCE, CA 90503
Facility ID:	19330357
Status:	Refer: Other Agency
Status Date:	12/17/1987
Site Code:	Not reported
Site Type:	Evaluation
Site Type Detailed:	Evaluation
Acres:	5.69
NPL:	NO
Regulatory Agencies:	NONE SPECIFIED
Lead Agency:	NONE SPECIFIED
Program Manager:	Not reported
Supervisor:	* Greg Holmes
Division Branch:	Cleanup Cypress
Assembly:	66
Senate:	35
Special Program:	EPA - PASI
Restricted Use:	NO
Site Mgmt Req:	NONE SPECIFIED
Funding:	EPA Grant
Latitude:	33.84233
Longitude:	-118.3270
APN:	NONE SPECIFIED
Past Use:	NONE SPECIFIED
Potential COC:	* OIL/WATER SEPARATION SLUDGE
Confirmed COC:	NONE SPECIFIED
Potential Description:	NONE SPECIFIED
Alias Name:	Ball Metal Beverage Co.
Alias Type:	Alternate Name
Alias Name:	PACIFIC ELECTRIC COMPANY RAIL SYSTEM
Alias Type:	Alternate Name
Alias Name:	CAT000612325
Alias Type:	EPA Identification Number
Alias Name:	T0603701452
Alias Type:	GeoTracker Global ID
Alias Name:	19330357
Alias Type:	Envirostor ID Number

Completed Info:
Completed Area Name: PROJECT WIDE

CRENSHAW BOULEVARD PROJECT (Continued) **S104573845**

Completed Sub Area Name: Not reported
Completed Document Type: * Discovery
Completed Date: 09/29/1983
Comments: FACILITY IDENTIFIED ID FROM ERRIS

Completed Area Name: PROJECT WIDE
Completed Sub Area Name: Not reported
Completed Document Type: * Discovery
Completed Date: 04/05/1983
Comments: FACILITY IDENTIFIED PAC TEL CLASSIFIED DIR 1971

Completed Area Name: PROJECT WIDE
Completed Sub Area Name: Not reported
Completed Document Type: Site Screening
Completed Date: 12/17/1987
Comments: SITE SCREENING DONE NO FURTHER ACTION; WASTE DISPOSED OF PROPERLY

Completed Area Name: PROJECT WIDE
Completed Sub Area Name: Not reported
Completed Document Type: Preliminary Assessment Report
Completed Date: 03/23/1984
Comments: T/C WITH T R LISING, REYNOLDS, (213)328- 2420, 3/23/84 - 1)YR OF OPER: 1961-PRES 2)FAC TYPE: CEMENT SUMP CONTAINER 3)WASTE: SPENT CAUSTIC SOLUTION SOURCE ACT: EXTRUSION OF ALUMINUM SUBMIT TO EPA PRELIM ASSESS DONE RCRA 3012

Completed Area Name: PROJECT WIDE
Completed Sub Area Name: Not reported
Completed Document Type: Site Screening
Completed Date: 04/22/2009
Comments: EPA approved site screen and signed in 2009 but report was not uploaded. Upload completed.

Future Area Name: Not reported
Future Sub Area Name: Not reported
Future Document Type: Not reported
Future Due Date: Not reported
Schedule Area Name: Not reported
Schedule Sub Area Name: Not reported
Schedule Document Type: Not reported
Schedule Due Date: Not reported
Schedule Revised Date: Not reported

LUST:
Name: REYNOLDS METALS COMPANY
Address: 500 CRENSHAW BLVD
City,State,Zip: TORRANCE, CA 90501
Lead Agency: LOS ANGELES RWQCB (REGION 4)
Case Type: LUST Cleanup Site
Geo Track: http://geotracker.waterboards.ca.gov/profile_report.asp?global_id=T0603701452
Global Id: T0603701452
Latitude: 33.842337
Longitude: -118.326924
Status: Completed - Case Closed
Status Date: 06/29/1998
Case Worker: YR
RB Case Number: 905010125

CRENSHAW BOULEVARD PROJECT (Continued) **S104573845**

Local Agency: TORRANCE, CITY OF
File Location: Not reported
Local Case Number: Not reported
Potential Media Affect: Soil
Potential Contaminants of Concern: * Solvents
Site History: Not reported

LUST:
Global Id: T0603701452
Contact Type: Regional Board Caseworker
Contact Name: YUE RONG
Organization Name: LOS ANGELES RWQCB (REGION 4)
Address: 320 W. 4TH ST., SUITE 200
City: Los Angeles
Email: yrong@waterboards.ca.gov
Phone Number: Not reported

Global Id: T0603701452
Contact Type: Local Agency Caseworker
Contact Name: RICHARD V. BONGARD
Organization Name: TORRANCE, CITY OF
Address: Not reported
City: R4 UNKNOWN
Email: Not reported
Phone Number: 3106182973

LUST:
Global Id: T0603701452
Action Type: Other
Date: 08/22/1996
Action: Leak Discovery

Global Id: T0603701452
Action Type: Other
Date: 08/22/1996
Action: Leak Reported

Global Id: T0603701452
Action Type: Other
Date: 09/10/1996
Action: Leak Stopped

LUST:
Global Id: T0603701452
Status: Open - Case Begin Date
Status Date: 08/22/1996

Global Id: T0603701452
Status: Completed - Case Closed
Status Date: 06/29/1998

CPS-SLIC:
Name: REYNOLDS METAL COMPANY
Address: 500 CRENSHAW BLVD.
City,State,Zip: TORRANCE, CA

CRENSHAW BOULEVARD PROJECT (Continued) **S104573845**

Region:	STATE
Facility Status:	**Completed - Case Closed**
Status Date:	06/29/1998
Global Id:	SL376452468
Lead Agency:	LOS ANGELES RWQCB (REGION 4)
Lead Agency Case Number:	Not reported
Latitude:	33.843666
Longitude:	-118.327877
Case Type:	Cleanup Program Site
Case Worker:	LM
Local Agency:	Not reported
RB Case Number:	0711
File Location:	Not reported
Potential Media Affected:	Not reported
Potential Contaminants of Concern:	Not reported
Site History:	Not reported

Click here to access the California GeoTracker records for this facility:

HIST CORTESE:

edr_fname:	REYNOLDS METALS COMPANY
edr_fadd1:	500 CRENSHAW
City,State,Zip:	TORRANCE, CA 90503
Region:	CORTESE
Facility County Code:	19
Reg By:	LTNKA
Reg Id:	905010125

CIWQS:

Name:	CRENSHAW BOULEVARD PROJECT
Address:	500 CRENSHAW BOULEVARD
City,State,Zip:	TORRANCE, CA 90503
Agency:	CREA XISC Torrance Industrial LLC
Agency Address:	3010 Old Ranch Parkway Suite 470, Seal Beach, CA 90740
Place/Project Type:	Construction - Commercial
SIC/NAICS:	Not reported
Region:	4
Program:	CONSTW
Regulatory Measure Status:	Terminated
Regulatory Measure Type:	Storm water construction
Order Number:	2009-0009-DWQ
WDID:	4 19C363154
NPDES Number:	CAS000002
Adoption Date:	Not reported
Effective Date:	03/06/2012
Termination Date:	05/29/2013
Expiration/Review Date:	Not reported
Design Flow:	Not reported
Major/Minor:	Not reported
Complexity:	Not reported
TTWQ:	Not reported
Enforcement Actions within 5 years:	0
Violations within 5 years:	0
Latitude:	33.842377
Longitude:	-118.327088

CRENSHAW BOULEVARD PROJECT (Continued) **S104573845**

CERS:

Name:	REYNOLDS METALS COMPANY
Address:	500 CRENSHAW BLVD
City,State,Zip:	TORRANCE, CA 90501
Site ID:	253245
CERS ID:	T0603701452
CERS Description:	Leaking Underground Storage Tank Cleanup Site

Affiliation:

Affiliation Type Desc:	Local Agency Caseworker
Entity Name:	RICHARD V. BONGARD - TORRANCE, CITY OF
Entity Title:	Not reported
Affiliation Address:	Not reported
Affiliation City:	R4 UNKNOWN
Affiliation State:	CA
Affiliation Country:	Not reported
Affiliation Zip:	Not reported
Affiliation Phone:	3106182973,

Affiliation Type Desc:	Regional Board Caseworker
Entity Name:	YUE RONG - LOS ANGELES RWQCB (REGION 4)
Entity Title:	Not reported
Affiliation Address:	320 W. 4TH ST., SUITE 200
Affiliation City:	Los Angeles
Affiliation State:	CA
Affiliation Country:	Not reported
Affiliation Zip:	Not reported
Affiliation Phone:	,

Name:	REYNOLDS METAL COMPANY
Address:	500 CRENSHAW BLVD.
City,State,Zip:	TORRANCE, CA
Site ID:	226195
CERS ID:	SL376452468
CERS Description:	Cleanup Program Site

Affiliation:

Affiliation Type Desc:	Regional Board Caseworker
Entity Name:	LARRY MOORE - LOS ANGELES RWQCB (REGION 4)
Entity Title:	Not reported
Affiliation Address:	320 W. 4TH ST., SUITE 200
Affiliation City:	LOS ANGELES
Affiliation State:	CA
Affiliation Country:	Not reported
Affiliation Zip:	Not reported
Affiliation Phone:	,

E44 SW 1/8-1/4 0.169 mi. 890 ft. | **REYNOLDS METALS COMPANY** | **CA UST** | **U003805320**
500 CRENSHAW BLVD | **N/A**
, CA

Site 8 of 8 in cluster E

Relative: Higher
Actual: 72 ft.

TORRANCE UST:

Name:	REYNOLDS METALS COMPANY
Address:	500 CRENSHAW BLVD
City:	Not reported
Region:	TORRANCE
Facility ID:	17603
Suite:	Not reported
Facility Status:	Inactive

G45 ESE 1/8-1/4 0.173 mi. 913 ft. | **REAL COLOR DESIGN INC** | **RCRA NonGen / NLR** | **1024846711**
2230 AMAPOLA CT STE 1 | **CAL000401039**
TORRANCE, CA 90501

Site 5 of 6 in cluster G

Relative: Higher
Actual: 73 ft.

RCRA NonGen / NLR:

Date Form Received by Agency:	20141002
Handler Name:	REAL COLOR DESIGN INC
Handler Address:	2230 AMAPOLA CT STE 1
Handler City,State,Zip:	TORRANCE, CA 90501
EPA ID:	CAL000401039
Contact Name:	FRANCIANE CORDEIRO
Contact Address:	2230 AMAPOLA CT STE 1
Contact City,State,Zip:	TORRANCE, CA 90501
Contact Telephone:	310-320-7325
Contact Fax:	Not reported
Contact Email:	FRANCIANE@REALCOLORDESIGN.COM
Contact Title:	Not reported
EPA Region:	09
Land Type:	Not reported
Federal Waste Generator Description:	Not a generator, verified
Non-Notifier:	Not reported
Biennial Report Cycle:	Not reported
Accessibility:	Not reported
Active Site Indicator:	Handler Activities
State District Owner:	Not reported
State District:	Not reported
Mailing Address:	2230 AMAPOLA CT STE 1
Mailing City,State,Zip:	TORRANCE, CA 90501-1441
Owner Name:	REAL COLOR DESIGN INC
Owner Type:	Other
Operator Name:	FRANCIANE CORDEIRO
Operator Type:	Other
Short-Term Generator Activity:	No
Importer Activity:	No
Mixed Waste Generator:	No
Transporter Activity:	No
Transfer Facility Activity:	No
Recycler Activity with Storage:	No
Small Quantity On-Site Burner Exemption:	No
Smelting Melting and Refining Furnace Exemption:	No
Underground Injection Control:	No
Off-Site Waste Receipt:	No
Universal Waste Indicator:	Yes

REAL COLOR DESIGN INC (Continued) **1024846711**

Universal Waste Destination Facility:	Yes
Federal Universal Waste:	No
Active Site Fed-Reg Treatment Storage and Disposal Facility:	Not reported
Active Site Converter Treatment storage and Disposal Facility:	Not reported
Active Site State-Reg Treatment Storage and Disposal Facility:	Not reported
Active Site State-Reg Handler:	---
Federal Facility Indicator:	Not reported
Hazardous Secondary Material Indicator:	N
Sub-Part K Indicator:	Not reported
Commercial TSD Indicator:	No
Treatment Storage and Disposal Type:	Not reported
2018 GPRA Permit Baseline:	Not on the Baseline
2018 GPRA Renewals Baseline:	Not on the Baseline
Permit Renewals Workload Universe:	Not reported
Permit Workload Universe:	Not reported
Permit Progress Universe:	Not reported
Post-Closure Workload Universe:	Not reported
Closure Workload Universe:	Not reported
202 GPRA Corrective Action Baseline:	No
Corrective Action Workload Universe:	No
Subject to Corrective Action Universe:	No
Non-TSDFs Where RCRA CA has Been Imposed Universe:	No
TSDFs Potentially Subject to CA Under 3004 (u)/(v) Universe:	No
TSDFs Only Subject to CA under Discretionary Auth Universe:	No
Corrective Action Priority Ranking:	No NCAPS ranking
Environmental Control Indicator:	No
Institutional Control Indicator:	No
Human Exposure Controls Indicator:	N/A
Groundwater Controls Indicator:	N/A
Operating TSDF Universe:	Not reported
Full Enforcement Universe:	Not reported
Significant Non-Complier Universe:	No
Unaddressed Significant Non-Complier Universe:	No
Addressed Significant Non-Complier Universe:	No
Significant Non-Complier With a Compliance Schedule Universe:	No
Financial Assurance Required:	Not reported
Handler Date of Last Change:	20180906
Recognized Trader-Importer:	No
Recognized Trader-Exporter:	No
Importer of Spent Lead Acid Batteries:	No
Exporter of Spent Lead Acid Batteries:	No
Recycler Activity Without Storage:	No
Manifest Broker:	No
Sub-Part P Indicator:	No

Handler - Owner Operator:

Owner/Operator Indicator:	Owner
Owner/Operator Name:	REAL COLOR DESIGN INC
Legal Status:	Other
Date Became Current:	Not reported
Date Ended Current:	Not reported
Owner/Operator Address:	2230 AMAPOLA CT STE 1
Owner/Operator City,State,Zip:	TORRANCE, CA 90501-1441
Owner/Operator Telephone:	310-320-7325
Owner/Operator Telephone Ext:	Not reported
Owner/Operator Fax:	Not reported

REAL COLOR DESIGN INC (Continued) **1024846711**

Owner/Operator Email: Not reported

Owner/Operator Indicator: Operator
Owner/Operator Name: FRANCIANE CORDEIRO
Legal Status: Other
Date Became Current: Not reported
Date Ended Current: Not reported
Owner/Operator Address: 2230 AMAPOLA CT STE 1
Owner/Operator City,State,Zip: TORRANCE, CA 90501
Owner/Operator Telephone: 310-320-7325
Owner/Operator Telephone Ext: Not reported
Owner/Operator Fax: Not reported
Owner/Operator Email: Not reported

Historic Generators:
Receive Date: 20141002
Handler Name: REAL COLOR DESIGN INC
Federal Waste Generator Description: Not a generator, verified
State District Owner: Not reported
Large Quantity Handler of Universal Waste: No
Recognized Trader Importer: No
Recognized Trader Exporter: No
Spent Lead Acid Battery Importer: No
Spent Lead Acid Battery Exporter: No
Current Record: Yes
Non Storage Recycler Activity: Not reported
Electronic Manifest Broker: Not reported

List of NAICS Codes and Descriptions:
NAICS Code: 323119
NAICS Description: OTHER COMMERCIAL PRINTING

Facility Has Received Notices of Violations:
Violations: No Violations Found

Evaluation Action Summary:
Evaluations: No Evaluations Found

G46 **SANYO-DENKI AMERICA** **RCRA NonGen / NLR** **1024769968**
SE **468 AMAPOLA AVENUE** **CAC002989867**
1/8-1/4 **TORRANCE, CA 90501**
0.204 mi.
1076 ft. **Site 6 of 6 in cluster G**

Relative:
Higher

Actual:
73 ft.

RCRA NonGen / NLR:
Date Form Received by Agency: 20181119
Handler Name: SANYO-DENKI AMERICA
Handler Address: 468 AMAPOLA AVENUE
Handler City,State,Zip: TORRANCE, CA 90501
EPA ID: CAC002989867
Contact Name: DENISE BEAUDET
Contact Address: 478 AMAPOLA AVENUE
Contact City,State,Zip: TORRANCE, CA 90501
Contact Telephone: 310-783-5452
Contact Fax: Not reported

SANYO-DENKI AMERICA (Continued) **1024769968**

Contact Email:	DENISE.BEAUDET@SANYODENKI.COM
Contact Title:	Not reported
EPA Region:	09
Land Type:	Not reported
Federal Waste Generator Description:	Not a generator, verified
Non-Notifier:	Not reported
Biennial Report Cycle:	Not reported
Accessibility:	Not reported
Active Site Indicator:	Handler Activities
State District Owner:	Not reported
State District:	Not reported
Mailing Address:	468 AMAPOLA AVENUE
Mailing City,State,Zip:	TORRANCE, CA 91510
Owner Name:	STAN KATO
Owner Type:	Other
Operator Name:	DENISE BEAUDET
Operator Type:	Other
Short-Term Generator Activity:	No
Importer Activity:	No
Mixed Waste Generator:	No
Transporter Activity:	No
Transfer Facility Activity:	No
Recycler Activity with Storage:	No
Small Quantity On-Site Burner Exemption:	No
Smelting Melting and Refining Furnace Exemption:	No
Underground Injection Control:	No
Off-Site Waste Receipt:	No
Universal Waste Indicator:	Yes
Universal Waste Destination Facility:	Yes
Federal Universal Waste:	No
Active Site Fed-Reg Treatment Storage and Disposal Facility:	Not reported
Active Site Converter Treatment storage and Disposal Facility:	Not reported
Active Site State-Reg Treatment Storage and Disposal Facility:	Not reported
Active Site State-Reg Handler:	---
Federal Facility Indicator:	Not reported
Hazardous Secondary Material Indicator:	N
Sub-Part K Indicator:	Not reported
Commercial TSD Indicator:	No
Treatment Storage and Disposal Type:	Not reported
2018 GPRA Permit Baseline:	Not on the Baseline
2018 GPRA Renewals Baseline:	Not on the Baseline
Permit Renewals Workload Universe:	Not reported
Permit Workload Universe:	Not reported
Permit Progress Universe:	Not reported
Post-Closure Workload Universe:	Not reported
Closure Workload Universe:	Not reported
202 GPRA Corrective Action Baseline:	No
Corrective Action Workload Universe:	No
Subject to Corrective Action Universe:	No
Non-TSDFs Where RCRA CA has Been Imposed Universe:	No
TSDFs Potentially Subject to CA Under 3004 (u)/(v) Universe:	No
TSDFs Only Subject to CA under Discretionary Auth Universe:	No
Corrective Action Priority Ranking:	No NCAPS ranking
Environmental Control Indicator:	No
Institutional Control Indicator:	No
Human Exposure Controls Indicator:	N/A
Groundwater Controls Indicator:	N/A

SANYO-DENKI AMERICA (Continued) **1024769968**

Operating TSDF Universe:	Not reported
Full Enforcement Universe:	Not reported
Significant Non-Complier Universe:	No
Unaddressed Significant Non-Complier Universe:	No
Addressed Significant Non-Complier Universe:	No
Significant Non-Complier With a Compliance Schedule Universe:	No
Financial Assurance Required:	Not reported
Handler Date of Last Change:	20181120
Recognized Trader-Importer:	No
Recognized Trader-Exporter:	No
Importer of Spent Lead Acid Batteries:	No
Exporter of Spent Lead Acid Batteries:	No
Recycler Activity Without Storage:	No
Manifest Broker:	No
Sub-Part P Indicator:	No

Handler - Owner Operator:

Owner/Operator Indicator:	Owner
Owner/Operator Name:	STAN KATO
Legal Status:	Other
Date Became Current:	Not reported
Date Ended Current:	Not reported
Owner/Operator Address:	468 AMAPOLA AVENUE
Owner/Operator City,State,Zip:	TORRANCE, CA 90501
Owner/Operator Telephone:	310-783-5416
Owner/Operator Telephone Ext:	Not reported
Owner/Operator Fax:	Not reported
Owner/Operator Email:	Not reported

Owner/Operator Indicator:	Operator
Owner/Operator Name:	DENISE BEAUDET
Legal Status:	Other
Date Became Current:	Not reported
Date Ended Current:	Not reported
Owner/Operator Address:	478 AMAPOLA AVENUE
Owner/Operator City,State,Zip:	TORRANCE, CA 90501
Owner/Operator Telephone:	310-783-5452
Owner/Operator Telephone Ext:	Not reported
Owner/Operator Fax:	Not reported
Owner/Operator Email:	Not reported

Historic Generators:

Receive Date:	20181119
Handler Name: SANYO-DENKI AMERICA	
Federal Waste Generator Description:	Not a generator, verified
State District Owner:	Not reported
Large Quantity Handler of Universal Waste:	No
Recognized Trader Importer:	No
Recognized Trader Exporter:	No
Spent Lead Acid Battery Importer:	No
Spent Lead Acid Battery Exporter:	No
Current Record:	Yes
Non Storage Recycler Activity:	Not reported
Electronic Manifest Broker:	Not reported

SANYO-DENKI AMERICA (Continued) **1024769968**

List of NAICS Codes and Descriptions:
NAICS Code: 236210
NAICS Description: INDUSTRIAL BUILDING CONSTRUCTION

Facility Has Received Notices of Violations:
Violations: No Violations Found

Evaluation Action Summary:
Evaluations: No Evaluations Found

H47 SSE 1/8-1/4 0.223 mi. 1175 ft. | **EDELBROCK CORPORATION/EXHAUST DIVISION** | **CA ENVIROSTOR** | **S118757134**
501 AMAPOLA AVE. | **N/A**
TORRANCE, CA 90501

Site 1 of 2 in cluster H

Relative: Higher
Actual: 74 ft.

ENVIROSTOR:
Name: EDELBROCK CORPORATION/EXHAUST DIVISION
Address: 501 AMAPOLA AVE.
City,State,Zip: TORRANCE, CA 90501
Facility ID: 60000588
Status: No Action Required
Status Date: 09/26/2007
Site Code: Not reported
Site Type: Evaluation
Site Type Detailed: Evaluation
Acres: 2.01
NPL: NO
Regulatory Agencies: US EPA
Lead Agency: US EPA
Program Manager: Joseph Cully
Supervisor: Douglas Bautista
Division Branch: Cleanup Cypress
Assembly: 66
Senate: 35
Special Program: EPA - PASI
Restricted Use: NO
Site Mgmt Req: NONE SPECIFIED
Funding: EPA Grant
Latitude: 33.84258
Longitude: -118.3239
APN: NONE SPECIFIED
Past Use: NONE
Potential COC: Tetrachloroethylene (PCE Trichloroethylene (TCE
Confirmed COC: 30022-NO 30027-NO
Potential Description: AQUI
Alias Name: 60000588
Alias Type: Envirostor ID Number

Completed Info:
Completed Area Name: PROJECT WIDE
Completed Sub Area Name: Not reported
Completed Document Type: Site Screening
Completed Date: 09/26/2007
Comments: U.S. EPA approved the site screening assessment for this site on September 26, 2007.

EDELBROCK CORPORATION/EXHAUST DIVISION (Continued) **S118757134**

Future Area Name:	Not reported
Future Sub Area Name:	Not reported
Future Document Type:	Not reported
Future Due Date:	Not reported
Schedule Area Name:	Not reported
Schedule Sub Area Name:	Not reported
Schedule Document Type:	Not reported
Schedule Due Date:	Not reported
Schedule Revised Date:	Not reported

H48 **EDELBROCK LLC** **RCRA NonGen / NLR** **1024792660**
SSE **501 AMAPOLA AVE** **CAL000124811**
1/8-1/4 **TORRANCE, CA 90501**
0.223 mi.
1175 ft. **Site 2 of 2 in cluster H**

Relative:
Higher

Actual:
74 ft.

RCRA NonGen / NLR:

Date Form Received by Agency:		19951016
Handler Name:	EDELBROCK LLC	
Handler Address:		501 AMAPOLA AVE
Handler City,State,Zip:		TORRANCE, CA 90501-1466
EPA ID:		CAL000124811
Contact Name:		WENDY CHRISTENSEN
Contact Address:		2700 CALIFORNIA STREET
Contact City,State,Zip:		TORRANCE, CA 90503
Contact Telephone:		310-781-2222
Contact Fax:		310-526-6864
Contact Email:		WCHRISTENSEN@EDELBROCK.COM
Contact Title:		Not reported
EPA Region:		09
Land Type:		Not reported
Federal Waste Generator Description:		Not a generator, verified
Non-Notifier:		Not reported
Biennial Report Cycle:		Not reported
Accessibility:		Not reported
Active Site Indicator:		Handler Activities
State District Owner:		Not reported
State District:		Not reported
Mailing Address:		2700 CALIFORNIA STREET
Mailing City,State,Zip:		TORRANCE, CA 90503-0000
Owner Name:		EDELBROCK LLC
Owner Type:		Other
Operator Name:		WENDY CHRISTENSEN
Operator Type:		Other
Short-Term Generator Activity:		No
Importer Activity:		No
Mixed Waste Generator:		No
Transporter Activity:		No
Transfer Facility Activity:		No
Recycler Activity with Storage:		No
Small Quantity On-Site Burner Exemption:		No
Smelting Melting and Refining Furnace Exemption:		No
Underground Injection Control:		No
Off-Site Waste Receipt:		No
Universal Waste Indicator:		Yes
Universal Waste Destination Facility:		Yes
Federal Universal Waste:		No
Active Site Fed-Reg Treatment Storage and Disposal Facility:		Not reported

EDELBROCK LLC (Continued) **1024792660**

Active Site Converter Treatment storage and Disposal Facility:	Not reported
Active Site State-Reg Treatment Storage and Disposal Facility:	Not reported
Active Site State-Reg Handler:	---
Federal Facility Indicator:	Not reported
Hazardous Secondary Material Indicator:	N
Sub-Part K Indicator:	Not reported
Commercial TSD Indicator:	No
Treatment Storage and Disposal Type:	Not reported
2018 GPRA Permit Baseline:	Not on the Baseline
2018 GPRA Renewals Baseline:	Not on the Baseline
Permit Renewals Workload Universe:	Not reported
Permit Workload Universe:	Not reported
Permit Progress Universe:	Not reported
Post-Closure Workload Universe:	Not reported
Closure Workload Universe:	Not reported
202 GPRA Corrective Action Baseline:	No
Corrective Action Workload Universe:	No
Subject to Corrective Action Universe:	No
Non-TSDFs Where RCRA CA has Been Imposed Universe:	No
TSDFs Potentially Subject to CA Under 3004 (u)/(v) Universe:	No
TSDFs Only Subject to CA under Discretionary Auth Universe:	No
Corrective Action Priority Ranking:	No NCAPS ranking
Environmental Control Indicator:	No
Institutional Control Indicator:	No
Human Exposure Controls Indicator:	N/A
Groundwater Controls Indicator:	N/A
Operating TSDF Universe:	Not reported
Full Enforcement Universe:	Not reported
Significant Non-Complier Universe:	No
Unaddressed Significant Non-Complier Universe:	No
Addressed Significant Non-Complier Universe:	No
Significant Non-Complier With a Compliance Schedule Universe:	No
Financial Assurance Required:	Not reported
Handler Date of Last Change:	20180905
Recognized Trader-Importer:	No
Recognized Trader-Exporter:	No
Importer of Spent Lead Acid Batteries:	No
Exporter of Spent Lead Acid Batteries:	No
Recycler Activity Without Storage:	No
Manifest Broker:	No
Sub-Part P Indicator:	No

Handler - Owner Operator:

Owner/Operator Indicator:	Owner
Owner/Operator Name:	EDELBROCK LLC
Legal Status:	Other
Date Became Current:	Not reported
Date Ended Current:	Not reported
Owner/Operator Address:	2700 CALIFORNIA ST
Owner/Operator City,State,Zip:	TORRANCE, CA 90503-3907
Owner/Operator Telephone:	310-781-2222
Owner/Operator Telephone Ext:	Not reported
Owner/Operator Fax:	Not reported
Owner/Operator Email:	Not reported

Owner/Operator Indicator:	Operator

EDELBROCK LLC (Continued) **1024792660**

Owner/Operator Name: WENDY CHRISTENSEN
Legal Status: Other
Date Became Current: Not reported
Date Ended Current: Not reported
Owner/Operator Address: 2700 CALIFORNIA STREET
Owner/Operator City,State,Zip: TORRANCE, CA 90503
Owner/Operator Telephone: 310-781-2222
Owner/Operator Telephone Ext: Not reported
Owner/Operator Fax: Not reported
Owner/Operator Email: Not reported

Historic Generators:
Receive Date: 19951016
Handler Name: EDELBROCK LLC
Federal Waste Generator Description: Not a generator, verified
State District Owner: Not reported
Large Quantity Handler of Universal Waste: No
Recognized Trader Importer: No
Recognized Trader Exporter: No
Spent Lead Acid Battery Importer: No
Spent Lead Acid Battery Exporter: No
Current Record: Yes
Non Storage Recycler Activity: Not reported
Electronic Manifest Broker: Not reported

List of NAICS Codes and Descriptions:
NAICS Code: 331419
NAICS Description: PRIMARY SMELTING AND REFINING OF NONFERROUS METAL (EXCEPT COPPER AND ALUMINUM)

Facility Has Received Notices of Violations:
Violations: No Violations Found

Evaluation Action Summary:
Evaluations: No Evaluations Found

I49 **PPG INDUSTRIES INC** **CA UST** **U003659567**
SSW **465 CRENSHAW BLVD** **N/A**
1/8-1/4 **, CA**
0.241 mi.
1272 ft. **Site 1 of 3 in cluster I**

Relative:
Higher

Actual:
75 ft.

TORRANCE UST:
Name: PPG INDUSTRIES INC
Address: 465 CRENSHAW BLVD
City: Not reported
Region: TORRANCE
Facility ID: 69007
Suite: Not reported
Facility Status: Inactive

J50 SSE 1/8-1/4 0.243 mi. 1282 ft.

PHENOMENEX NO 8
570 MADRID AVENUE
TORRANCE, CA 90501

Site 1 of 2 in cluster J

CA CERS HAZ WASTE
CA CERS TANKS
CA NPDES
CA CIWQS
CA CERS

S118470146
N/A

Relative: Higher

Actual: 75 ft.

CERS HAZ WASTE:

Name:	PHENOMENEX 8
Address:	570 MADRID AVE
City,State,Zip:	TORRANCE, CA 90501
Site ID:	445374
CERS ID:	10777045
CERS Description:	RCRA LQ HW Generator

Name:	PHENOMENEX 8
Address:	570 MADRID AVE
City,State,Zip:	TORRANCE, CA 90501
Site ID:	445374
CERS ID:	10777045
CERS Description:	Hazardous Waste Generator

CERS TANKS:

Name:	PHENOMENEX 8
Address:	570 MADRID AVE
City,State,Zip:	TORRANCE, CA 90501
Site ID:	445374
CERS ID:	10777045
CERS Description:	Aboveground Petroleum Storage

NPDES:

Name:	PHENOMENEX NO 8
Address:	570 MADRID AVENUE
City,State,Zip:	TORRANCE, CA 90501
Facility Status:	Not reported
NPDES Number:	Not reported
Region:	Not reported
Agency Number:	Not reported
Regulatory Measure ID:	Not reported
Place ID:	Not reported
Order Number:	Not reported
WDID:	4 19I028125
Regulatory Measure Type:	Industrial
Program Type:	Not reported
Adoption Date Of Regulatory Measure:	Not reported
Effective Date Of Regulatory Measure:	Not reported
Termination Date Of Regulatory Measure:	Not reported
Expiration Date Of Regulatory Measure:	Not reported
Discharge Address:	Not reported
Discharge Name:	Not reported
Discharge City:	Not reported
Discharge State:	Not reported
Discharge Zip:	Not reported
Status:	Active
Status Date:	11/23/2020
Operator Name:	Phenomenex
Operator Address:	411 Madrid Avenue
Operator City:	Torrance
Operator State:	California

PHENOMENEX NO 8 (Continued) **S118470146**

Operator Zip:	90501
Name:	PHENOMENEX NO 8
Address:	570 MADRID AVENUE
City,State,Zip:	TORRANCE, CA 90501
Facility Status:	Active
NPDES Number:	CAS000001
Region:	4
Agency Number:	0
Regulatory Measure ID:	464382
Place ID:	Not reported
Order Number:	97-03-DWQ
WDID:	4 19NEC001752
Regulatory Measure Type:	Enrollee
Program Type:	Industrial
Adoption Date Of Regulatory Measure:	Not reported
Effective Date Of Regulatory Measure:	01/15/2016
Termination Date Of Regulatory Measure:	Not reported
Expiration Date Of Regulatory Measure:	Not reported
Discharge Address:	411 Madrid Avenue
Discharge Name:	Phenomenex
Discharge City:	Torrance
Discharge State:	California
Discharge Zip:	90501
Status:	Not reported
Status Date:	Not reported
Operator Name:	Not reported
Operator Address:	Not reported
Operator City:	Not reported
Operator State:	Not reported
Operator Zip:	Not reported

NPDES as of 03/2018:

NPDES Number:	Not reported
Status:	Not reported
Agency Number:	Not reported
Region:	4
Regulatory Measure ID:	464382
Order Number:	Not reported
Regulatory Measure Type:	Industrial
Place ID:	Not reported
WDID:	4 19NEC001752
Program Type:	Not reported
Adoption Date Of Regulatory Measure:	Not reported
Effective Date Of Regulatory Measure:	Not reported
Expiration Date Of Regulatory Measure:	Not reported
Termination Date Of Regulatory Measure:	Not reported
Discharge Name:	Not reported
Discharge Address:	Not reported
Discharge City:	Not reported
Discharge State:	Not reported
Discharge Zip:	Not reported
Received Date:	09/29/2015
Processed Date:	01/15/2016
Status:	Active
Status Date:	01/15/2016
Place Size:	45942
Place Size Unit:	SqFt

PHENOMENEX NO 8 (Continued) **S118470146**

Contact:	Lane Parrott
Contact Title:	Quality Assurance Manger
Contact Phone:	310-212-0555
Contact Phone Ext:	Not reported
Contact Email:	lanep@phenomenex.com
Operator Name:	Phenomenex
Operator Address:	411 Madrid Avenue
Operator City:	Torrance
Operator State:	California
Operator Zip:	90501
Operator Contact:	Lane Parrott
Operator Contact Title:	Quality Assurance Manger
Operator Contact Phone:	310-212-0555
Operator Contact Phone Ext:	Not reported
Operator Contact Email:	lanep@phenomenex.com
Operator Type:	Private Business
Developer:	Not reported
Developer Address:	Not reported
Developer City:	Not reported
Developer State:	California
Developer Zip:	Not reported
Developer Contact:	Not reported
Developer Contact Title:	Not reported
Constype Linear Utility Ind:	Not reported
Emergency Phone:	Not reported
Emergency Phone Ext:	Not reported
Constype Above Ground Ind:	Not reported
Constype Below Ground Ind:	Not reported
Constype Cable Line Ind:	Not reported
Constype Comm Line Ind:	Not reported
Constype Commertial Ind:	Not reported
Constype Electrical Line Ind:	Not reported
Constype Gas Line Ind:	Not reported
Constype Industrial Ind:	Not reported
Constype Other Description:	Not reported
Constype Other Ind:	Not reported
Constype Recons Ind:	Not reported
Constype Residential Ind:	Not reported
Constype Transport Ind:	Not reported
Constype Utility Description:	Not reported
Constype Utility Ind:	Not reported
Constype Water Sewer Ind:	Not reported
Dir Discharge Uswater Ind:	Not reported
Receiving Water Name:	Not reported
Certifier:	Kevin Cosgrove
Certifier Title:	Sr. Engineer
Certification Date:	22-SEP-16
Primary Sic:	3826-Laboratory Analytical Instruments
Secondary Sic:	Not reported
Tertiary Sic:	Not reported
NPDES Number:	CAS000001
Status:	Active
Agency Number:	0
Region:	4
Regulatory Measure ID:	464382
Order Number:	97-03-DWQ

PHENOMENEX NO 8 (Continued) **S118470146**

Regulatory Measure Type:	Enrollee
Place ID:	Not reported
WDID:	4 19NEC001752
Program Type:	Industrial
Adoption Date Of Regulatory Measure:	Not reported
Effective Date Of Regulatory Measure:	01/15/2016
Expiration Date Of Regulatory Measure:	Not reported
Termination Date Of Regulatory Measure:	Not reported
Discharge Name:	Phenomenex
Discharge Address:	411 Madrid Avenue
Discharge City:	Torrance
Discharge State:	California
Discharge Zip:	90501
Received Date:	Not reported
Processed Date:	Not reported
Status:	Not reported
Status Date:	Not reported
Place Size:	Not reported
Place Size Unit:	Not reported
Contact:	Not reported
Contact Title:	Not reported
Contact Phone:	Not reported
Contact Phone Ext:	Not reported
Contact Email:	Not reported
Operator Name:	Not reported
Operator Address:	Not reported
Operator City:	Not reported
Operator State:	Not reported
Operator Zip:	Not reported
Operator Contact:	Not reported
Operator Contact Title:	Not reported
Operator Contact Phone:	Not reported
Operator Contact Phone Ext:	Not reported
Operator Contact Email:	Not reported
Operator Type:	Not reported
Developer:	Not reported
Developer Address:	Not reported
Developer City:	Not reported
Developer State:	Not reported
Developer Zip:	Not reported
Developer Contact:	Not reported
Developer Contact Title:	Not reported
Constype Linear Utility Ind:	Not reported
Emergency Phone:	Not reported
Emergency Phone Ext:	Not reported
Constype Above Ground Ind:	Not reported
Constype Below Ground Ind:	Not reported
Constype Cable Line Ind:	Not reported
Constype Comm Line Ind:	Not reported
Constype Commertial Ind:	Not reported
Constype Electrical Line Ind:	Not reported
Constype Gas Line Ind:	Not reported
Constype Industrial Ind:	Not reported
Constype Other Description:	Not reported
Constype Other Ind:	Not reported
Constype Recons Ind:	Not reported
Constype Residential Ind:	Not reported

PHENOMENEX NO 8 (Continued) **S118470146**

Constype Transport Ind:	Not reported
Constype Utility Description:	Not reported
Constype Utility Ind:	Not reported
Constype Water Sewer Ind:	Not reported
Dir Discharge Uswater Ind:	Not reported
Receiving Water Name:	Not reported
Certifier:	Not reported
Certifier Title:	Not reported
Certification Date:	Not reported
Primary Sic:	Not reported
Secondary Sic:	Not reported
Tertiary Sic:	Not reported

Name:	PHENOMENEX NO 8
Address:	570 MADRID AVENUE
City,State,Zip:	TORRANCE, CA 90501
Facility Status:	Active
NPDES Number:	CAS000001
Region:	4
Agency Number:	0
Regulatory Measure ID:	504933
Place ID:	Not reported
Order Number:	97-03-DWQ
WDID:	4 19I028125
Regulatory Measure Type:	Enrollee
Program Type:	Industrial
Adoption Date Of Regulatory Measure:	Not reported
Effective Date Of Regulatory Measure:	04/15/2019
Termination Date Of Regulatory Measure:	Not reported
Expiration Date Of Regulatory Measure:	Not reported
Discharge Address:	411 Madrid Avenue
Discharge Name:	Phenomenex
Discharge City:	Torrance
Discharge State:	California
Discharge Zip:	90501
Status:	Not reported
Status Date:	Not reported
Operator Name:	Not reported
Operator Address:	Not reported
Operator City:	Not reported
Operator State:	Not reported
Operator Zip:	Not reported

Name:	PHENOMENEX NO 8
Address:	570 MADRID AVENUE
City,State,Zip:	TORRANCE, CA 90501
Facility Status:	Not reported
NPDES Number:	Not reported
Region:	Not reported
Agency Number:	Not reported
Regulatory Measure ID:	Not reported
Place ID:	Not reported
Order Number:	Not reported
WDID:	4 19NEC001752
Regulatory Measure Type:	Industrial
Program Type:	Not reported

PHENOMENEX NO 8 (Continued) **S118470146**

Adoption Date Of Regulatory Measure:	Not reported
Effective Date Of Regulatory Measure:	Not reported
Termination Date Of Regulatory Measure:	Not reported
Expiration Date Of Regulatory Measure:	Not reported
Discharge Address:	Not reported
Discharge Name:	Not reported
Discharge City:	Not reported
Discharge State:	Not reported
Discharge Zip:	Not reported
Status:	Active
Status Date:	01/15/2016
Operator Name:	Phenomenex
Operator Address:	411 Madrid Avenue
Operator City:	Torrance
Operator State:	California
Operator Zip:	90501

NPDES as of 03/2018:

NPDES Number:	Not reported
Status:	Not reported
Agency Number:	Not reported
Region:	4
Regulatory Measure ID:	464382
Order Number:	Not reported
Regulatory Measure Type:	Industrial
Place ID:	Not reported
WDID:	4 19NEC001752
Program Type:	Not reported
Adoption Date Of Regulatory Measure:	Not reported
Effective Date Of Regulatory Measure:	Not reported
Expiration Date Of Regulatory Measure:	Not reported
Termination Date Of Regulatory Measure:	Not reported
Discharge Name:	Not reported
Discharge Address:	Not reported
Discharge City:	Not reported
Discharge State:	Not reported
Discharge Zip:	Not reported
Received Date:	09/29/2015
Processed Date:	01/15/2016
Status:	Active
Status Date:	01/15/2016
Place Size:	45942
Place Size Unit:	SqFt
Contact:	Lane Parrott
Contact Title:	Quality Assurance Manger
Contact Phone:	310-212-0555
Contact Phone Ext:	Not reported
Contact Email:	lanep@phenomenex.com
Operator Name:	Phenomenex
Operator Address:	411 Madrid Avenue
Operator City:	Torrance
Operator State:	California
Operator Zip:	90501
Operator Contact:	Lane Parrott
Operator Contact Title:	Quality Assurance Manger
Operator Contact Phone:	310-212-0555
Operator Contact Phone Ext:	Not reported
Operator Contact Email:	lanep@phenomenex.com

PHENOMENEX NO 8 (Continued) **S118470146**

Operator Type:	Private Business
Developer:	Not reported
Developer Address:	Not reported
Developer City:	Not reported
Developer State:	California
Developer Zip:	Not reported
Developer Contact:	Not reported
Developer Contact Title:	Not reported
Constype Linear Utility Ind:	Not reported
Emergency Phone:	Not reported
Emergency Phone Ext:	Not reported
Constype Above Ground Ind:	Not reported
Constype Below Ground Ind:	Not reported
Constype Cable Line Ind:	Not reported
Constype Comm Line Ind:	Not reported
Constype Commertial Ind:	Not reported
Constype Electrical Line Ind:	Not reported
Constype Gas Line Ind:	Not reported
Constype Industrial Ind:	Not reported
Constype Other Description:	Not reported
Constype Other Ind:	Not reported
Constype Recons Ind:	Not reported
Constype Residential Ind:	Not reported
Constype Transport Ind:	Not reported
Constype Utility Description:	Not reported
Constype Utility Ind:	Not reported
Constype Water Sewer Ind:	Not reported
Dir Discharge Uswater Ind:	Not reported
Receiving Water Name:	Not reported
Certifier:	Kevin Cosgrove
Certifier Title:	Sr. Engineer
Certification Date:	22-SEP-16
Primary Sic:	3826-Laboratory Analytical Instruments
Secondary Sic:	Not reported
Tertiary Sic:	Not reported
NPDES Number:	CAS000001
Status:	Active
Agency Number:	0
Region:	4
Regulatory Measure ID:	464382
Order Number:	97-03-DWQ
Regulatory Measure Type:	Enrollee
Place ID:	Not reported
WDID:	4 19NEC001752
Program Type:	Industrial
Adoption Date Of Regulatory Measure:	Not reported
Effective Date Of Regulatory Measure:	01/15/2016
Expiration Date Of Regulatory Measure:	Not reported
Termination Date Of Regulatory Measure:	Not reported
Discharge Name:	Phenomenex
Discharge Address:	411 Madrid Avenue
Discharge City:	Torrance
Discharge State:	California
Discharge Zip:	90501
Received Date:	Not reported
Processed Date:	Not reported

PHENOMENEX NO 8 (Continued) **S118470146**

Status:	Not reported
Status Date:	Not reported
Place Size:	Not reported
Place Size Unit:	Not reported
Contact:	Not reported
Contact Title:	Not reported
Contact Phone:	Not reported
Contact Phone Ext:	Not reported
Contact Email:	Not reported
Operator Name:	Not reported
Operator Address:	Not reported
Operator City:	Not reported
Operator State:	Not reported
Operator Zip:	Not reported
Operator Contact:	Not reported
Operator Contact Title:	Not reported
Operator Contact Phone:	Not reported
Operator Contact Phone Ext:	Not reported
Operator Contact Email:	Not reported
Operator Type:	Not reported
Developer:	Not reported
Developer Address:	Not reported
Developer City:	Not reported
Developer State:	Not reported
Developer Zip:	Not reported
Developer Contact:	Not reported
Developer Contact Title:	Not reported
Constype Linear Utility Ind:	Not reported
Emergency Phone:	Not reported
Emergency Phone Ext:	Not reported
Constype Above Ground Ind:	Not reported
Constype Below Ground Ind:	Not reported
Constype Cable Line Ind:	Not reported
Constype Comm Line Ind:	Not reported
Constype Commertial Ind:	Not reported
Constype Electrical Line Ind:	Not reported
Constype Gas Line Ind:	Not reported
Constype Industrial Ind:	Not reported
Constype Other Description:	Not reported
Constype Other Ind:	Not reported
Constype Recons Ind:	Not reported
Constype Residential Ind:	Not reported
Constype Transport Ind:	Not reported
Constype Utility Description:	Not reported
Constype Utility Ind:	Not reported
Constype Water Sewer Ind:	Not reported
Dir Discharge Uswater Ind:	Not reported
Receiving Water Name:	Not reported
Certifier:	Not reported
Certifier Title:	Not reported
Certification Date:	Not reported
Primary Sic:	Not reported
Secondary Sic:	Not reported
Tertiary Sic:	Not reported

PHENOMENEX NO 8 (Continued) **S118470146**

CIWQS:

Name:	PHENOMENEX NO 8
Address:	570 MADRID AVENUE
City,State,Zip:	TORRANCE, CA 90501
Agency:	Phenomenex
Agency Address:	411 Madrid Avenue, Torrance, CA 90501
Place/Project Type:	Industrial - Laboratory Analytical Instruments
SIC/NAICS:	3826
Region:	4
Program:	INDSTW
Regulatory Measure Status:	Active
Regulatory Measure Type:	Storm water industrial
Order Number:	2014-0057-DWQ
WDID:	4 19I028125
NPDES Number:	CAS000001
Adoption Date:	Not reported
Effective Date:	04/15/2019
Termination Date:	Not reported
Expiration/Review Date:	Not reported
Design Flow:	Not reported
Major/Minor:	Not reported
Complexity:	Not reported
TTWQ:	Not reported
Enforcement Actions within 5 years:	0
Violations within 5 years:	0
Latitude:	33.84192
Longitude:	-118.32488

Name:	PHENOMENEX NO 8
Address:	570 MADRID AVENUE
City,State,Zip:	TORRANCE, CA 90501
Agency:	Phenomenex
Agency Address:	411 Madrid Avenue, Torrance, CA 90501
Place/Project Type:	Industrial - Laboratory Analytical Instruments
SIC/NAICS:	3826
Region:	4
Program:	INDSTW
Regulatory Measure Status:	Active
Regulatory Measure Type:	Storm water industrial
Order Number:	2014-0057-DWQ
WDID:	4 19NEC001752
NPDES Number:	CAS000001
Adoption Date:	Not reported
Effective Date:	01/15/2016
Termination Date:	Not reported
Expiration/Review Date:	Not reported
Design Flow:	Not reported
Major/Minor:	Not reported
Complexity:	Not reported
TTWQ:	Not reported
Enforcement Actions within 5 years:	0
Violations within 5 years:	0
Latitude:	33.84192
Longitude:	-118.32488

CERS:

PHENOMENEX NO 8 (Continued) **S118470146**

Name: PHENOMENEX 8
Address: 570 MADRID AVE
City,State,Zip: TORRANCE, CA 90501
Site ID: 445374
CERS ID: 10777045
CERS Description: Chemical Storage Facilities

Violations:

Site ID: 445374
Site Name: Phenomenex 8
Violation Date: 08-21-2019
Citation: 22 CCR 12 66262.34(f) - California Code of Regulations, Title 22, Chapter 12, Section(s) 66262.34(f)
Violation Description: Failure to properly label hazardous waste accumulation containers with the following requirements: "Hazardous Waste", name and address of the generator, physical and chemical characteristics of the Hazardous Waste, and starting accumulation date.
Violation Notes: Returned to compliance on 08/21/2019. OBSERVATION: Various 55-gallon drums containing hazardous wastes located throughout the facility were observed with an incorrect EPA ID number. CORRECTIVE ACTION: Submit a photo to the CUPA demonstrating that the container listed above has been properly labeled.
Violation Division: Los Angeles County Fire Department
Violation Program: HWLQG
Violation Source: CERS,

Site ID: 445374
Site Name: Phenomenex 8
Violation Date: 08-21-2019
Citation: 22 CCR 15 66265.52 - California Code of Regulations, Title 22, Chapter 15, Section(s) 66265.52
Violation Description: Failure to include all of the following in the Contingency Plan: description of actions personnel will take in response to a release or emergency, arrangements with local authorities, list of emergency coordinators including name, addresses & phone numbers, list of emergency equipment and their physical description, location and capabilities, evacuation plan, and OES phone number. (If the owner or operator has already prepared a Spill Prevention, Control, and Countermeasures (SPCC) Plan or some other emergency or contingency plan, the owner or operator need only amend that plan to incorporate hazardous waste management provisions.)
Violation Notes: Returned to compliance on 09/19/2019. OBSERVATION: The Contingency Plan needs to contain one or more of the following: description of actions personnel will take in response to a release or emergency, arrangements with local authorities, list of emergency coordinators including name, addresses & phone numbers, list of emergency equipment and their physical description, location and capabilities, evacuation plan, and OES phone number. CORRECTIVE ACTION: Revise the Contingency Plan to include all the content required by 22 CCR 15 66265.52 and submit a copy to the CUPA.
Violation Division: Los Angeles County Fire Department
Violation Program: HWLQG
Violation Source: CERS,

Site ID: 445374
Site Name: Phenomenex 8
Violation Date: 08-21-2019
Citation: HSC 6.67 25270.4.5(a) - California Health and Safety Code, Chapter

PHENOMENEX NO 8 (Continued) **S118470146**

	6.67, Section(s) 25270.4.5(a)
Violation Description:	Failure to conduct spill prevention briefing for oil-handling personnel at least once a year to assure adequate understanding of the SPCC Plan.
Violation Notes:	Returned to compliance on 09/19/2019. OBSERVATION: Failure to schedule and conduct spill prevention briefings at least once a year. CORRECTIVE ACTION: Conduct spill prevention briefings annually. Provide compliance verification.
Violation Division:	Los Angeles County Fire Department
Violation Program:	APSA
Violation Source:	CERS,
Site ID:	445374
Site Name:	Phenomenex 8
Violation Date:	09-15-2021
Citation:	HSC 6.95 25508(a)(3) - California Health and Safety Code, Chapter 6.95, Section(s) 25508(a)(3)
Violation Description:	Failure to complete and electronically submit hazardous material inventory information for all reportable hazardous materials on site at or above reportable quantities.
Violation Notes:	Returned to compliance on 11/02/2021. Failure to electronically submit complete and accurate hazardous material inventory information for all hazardous materials on site at or above reportable quantities.
Violation Division:	Torrance Fire Department
Violation Program:	HMRRP
Violation Source:	CERS,
Site ID:	445374
Site Name:	Phenomenex 8
Violation Date:	08-21-2019
Citation:	22 CCR 15 66265.53 - California Code of Regulations, Title 22, Chapter 15, Section(s) 66265.53
Violation Description:	Failure to maintain a copy of the contingency plan and all its revisions at the facility and to submit a copy to all local police departments, fire departments, hospitals, and State and local emergency response teams that may be called upon to provide emergency services.
Violation Notes:	Returned to compliance on 10/14/2019. OBSERVATION: Facility's Contingency Plan hasn't been updated to include Building 8. CORRECTIVE ACTION: Update the Contingency Plan to include Building 8 and submit a copy to the CUPA.
Violation Division:	Los Angeles County Fire Department
Violation Program:	HWLQG
Violation Source:	CERS,

Evaluation:

Eval General Type:	Compliance Evaluation Inspection
Eval Date:	08-21-2019
Violations Found:	Yes
Eval Type:	Routine done by local agency
Eval Notes:	Michael Spillane, Sr. EHS Specialist
Eval Division:	Los Angeles County Fire Department
Eval Program:	APSA
Eval Source:	CERS,
Eval General Type:	Compliance Evaluation Inspection
Eval Date:	08-21-2019

PHENOMENEX NO 8 (Continued) **S118470146**

Violations Found:	Yes
Eval Type:	Routine done by local agency
Eval Notes:	Michael Spillane, Sr. EHS Specialist
Eval Division:	Los Angeles County Fire Department
Eval Program:	HWLQG
Eval Source:	CERS,
Eval General Type:	Compliance Evaluation Inspection
Eval Date:	09-16-2021
Violations Found:	Yes
Eval Type:	Routine done by local agency
Eval Notes:	First Name:Katherine Last Name:Dascomb Employee Id:19282 Apparatus & Shift:CRRD
Eval Division:	Torrance Fire Department
Eval Program:	HMRRP
Eval Source:	CERS,
Eval General Type:	Compliance Evaluation Inspection
Eval Date:	06-14-2019
Violations Found:	No
Eval Type:	Routine done by local agency
Eval Notes:	Consent given by Michael Spillane
Eval Division:	Torrance Fire Department
Eval Program:	HMRRP
Eval Source:	CERS,

Coordinates:

Site ID:	445374
Facility Name:	Phenomenex 8
Env Int Type Code:	APSA
Program ID:	10777045
Coord Name:	Not reported
Ref Point Type Desc:	Center of a facility or station.,
Latitude:	33.841910
Longitude:	-118.324830

Affiliation:

Affiliation Type Desc:	CUPA District
Entity Name:	Los Angeles County Fire
Entity Title:	Not reported
Affiliation Address:	5825 Rickenbacker Road
Affiliation City:	Commerce
Affiliation State:	CA
Affiliation Country:	Not reported
Affiliation Zip:	90040-3027
Affiliation Phone:	(323) 890-4000,
Affiliation Type Desc:	Facility Mailing Address
Entity Name:	Mailing Address
Entity Title:	Not reported
Affiliation Address:	411 Madrid Ave.
Affiliation City:	Torrance
Affiliation State:	CA
Affiliation Country:	Not reported
Affiliation Zip:	90501
Affiliation Phone:	,

PHENOMENEX NO 8 (Continued) **S118470146**

Affiliation Type Desc:	Operator
Entity Name:	Phenomenex Inc.
Entity Title:	Not reported
Affiliation Address:	Not reported
Affiliation City:	Not reported
Affiliation State:	Not reported
Affiliation Country:	Not reported
Affiliation Zip:	Not reported
Affiliation Phone:	(310) 212-0555,

Affiliation Type Desc:	Document Preparer
Entity Name:	Ryan Reynolds
Entity Title:	Not reported
Affiliation Address:	Not reported
Affiliation City:	Not reported
Affiliation State:	Not reported
Affiliation Country:	Not reported
Affiliation Zip:	Not reported
Affiliation Phone:	,

Affiliation Type Desc:	Identification Signer
Entity Name:	Lillia Vaughan
Entity Title:	Sr. EHS Manager
Affiliation Address:	Not reported
Affiliation City:	Not reported
Affiliation State:	Not reported
Affiliation Country:	Not reported
Affiliation Zip:	Not reported
Affiliation Phone:	,

Affiliation Type Desc:	Parent Corporation
Entity Name:	Phenomenex, Inc.
Entity Title:	Not reported
Affiliation Address:	Not reported
Affiliation City:	Not reported
Affiliation State:	Not reported
Affiliation Country:	Not reported
Affiliation Zip:	Not reported
Affiliation Phone:	,

Affiliation Type Desc:	Legal Owner
Entity Name:	Phenomenex Inc.
Entity Title:	Not reported
Affiliation Address:	411 Madrid Ave.
Affiliation City:	Torrance
Affiliation State:	CA
Affiliation Country:	United States
Affiliation Zip:	90501
Affiliation Phone:	(310) 212-0555,

Affiliation Type Desc:	Environmental Contact
Entity Name:	Ryan Reynolds
Entity Title:	Not reported
Affiliation Address:	1920 Main Street, Suite 300
Affiliation City:	Irvine
Affiliation State:	CA
Affiliation Country:	Not reported

PHENOMENEX NO 8 (Continued) **S118470146**

Affiliation Zip: 92614
Affiliation Phone: ,

Name: PHENOMENEX NO 8
Address: 570 MADRID AVE
City,State,Zip: TORRANCE, CA 90501
Site ID: 566942
CERS ID: 9050WPHNMN57MAD
CERS Description: Toxic Release Inventory

Affiliation:
Affiliation Type Desc: Company Official
Entity Name: Roy Appleman
Entity Title: Engineering Coordinator
Affiliation Address: Not reported
Affiliation City: Not reported
Affiliation State: Not reported
Affiliation Country: Not reported
Affiliation Zip: 90501
Affiliation Phone: ,

Affiliation Type Desc: Public Contact
Entity Name: Roy Appleman
Entity Title: Not reported
Affiliation Address: Not reported
Affiliation City: Not reported
Affiliation State: Not reported
Affiliation Country: Not reported
Affiliation Zip: 90501
Affiliation Phone: 3102120555,

Affiliation Type Desc: Parent Company
Entity Name: DANAHER CORP
Entity Title: Not reported
Affiliation Address: Not reported
Affiliation City: Not reported
Affiliation State: Not reported
Affiliation Country: Not reported
Affiliation Zip: 90501
Affiliation Phone: ,

Affiliation Type Desc: Technical Contact
Entity Name: Ryan Reynolds
Entity Title: Not reported
Affiliation Address: Not reported
Affiliation City: Not reported
Affiliation State: Not reported
Affiliation Country: Not reported
Affiliation Zip: 90501
Affiliation Phone: 9496234701,

Name: PHENOMENEX NO 8
Address: 570 MADRID AVENUE
City,State,Zip: TORRANCE, CA 90501
Site ID: 539469
CERS ID: 841182

PHENOMENEX NO 8 (Continued) **S118470146**

CERS Description: Industrial Facility Storm Water

Evaluation:

Eval General Type: Compliance Evaluation Inspection
Eval Date: 04-12-2016
Violations Found: No
Eval Type: Industrial Storm Water Compliance Evaluation
Eval Notes: This building is not yet in operation. The building is designed so that all industrial activities are conducted indoors. No equipment or materials was exposed to storm water on the day of inspection. The site consist of a completely enclosed building, a parking lot (photo 2) an outdoor trash bin (photo 3) and a loading dock (photo 4).
Eval Division: Water Boards
Eval Program: INDSTW
Eval Source: SMARTS,

Eval General Type: Compliance Evaluation Inspection
Eval Date: 10-01-2015
Violations Found: No
Eval Type: Industrial Storm Water Compliance Evaluation
Eval Notes: Staff visited and inspected Phenomenex Campus to evaluate a proposal of filing NEC for the nine building campus. Staff met at the site with Dr. Sean Moghadam, Assistant Facility and Engineering Manager, (310) 212-0555, Mr, Rick Lemard, Environmental Compliance, (310) 212-0555 Ext. 2213, Mr. kevin Cosgrove, Consultant of Alta Environmental. They proposed to file NEC for just this Phenomenex Building No. 8. During the inspection was able to confirm that there is no exposure at this building. The building is used as an office, but manufacturing activities are planning to do at this building in the future. High tech electronic components will be manufactured at this building. Staff believed that a NEC for this building No. 8 is appropriate because storm water runoff from this building does not commingled with the other Phenomenex buildings of the campus. Outside the building is just a parking lot. No equipment was observed outdoors. Photos from this inspection are attached.
Eval Division: Water Boards
Eval Program: INDSTW
Eval Source: SMARTS,

Affiliation:

Affiliation Type Desc: Owner/Operator
Entity Name: Phenomenex
Entity Title: Operator
Affiliation Address: 411 Madrid Avenue
Affiliation City: Torrance
Affiliation State: CA
Affiliation Country: Not reported
Affiliation Zip: 90501
Affiliation Phone: ,

Name: PHENOMENEX NO 8
Address: 570 MADRID AVENUE
City,State,Zip: TORRANCE, CA 90501
Site ID: 539469
CERS ID: 869617
CERS Description: Industrial Facility Storm Water

PHENOMENEX NO 8 (Continued) **S118470146**

Evaluation:

Eval General Type:	Compliance Evaluation Inspection
Eval Date:	04-12-2016
Violations Found:	No
Eval Type:	Industrial Storm Water Compliance Evaluation
Eval Notes:	This building is not yet in operation. The building is designed so that all industrial activities are conducted indoors. No equipment or materials was exposed to storm water on the day of inspection. The site consist of a completely enclosed building, a parking lot (photo 2) an outdoor trash bin (photo 3) and a loading dock (photo 4).
Eval Division:	Water Boards
Eval Program:	INDSTW
Eval Source:	SMARTS,

Eval General Type:	Compliance Evaluation Inspection
Eval Date:	10-01-2015
Violations Found:	No
Eval Type:	Industrial Storm Water Compliance Evaluation
Eval Notes:	Staff visited and inspected Phenomenex Campus to evaluate a proposal of filing NEC for the nine building campus. Staff met at the site with Dr. Sean Moghadam, Assistant Facility and Engineering Manager, (310) 212-0555, Mr, Rick Lemard, Environmental Compliance, (310) 212-0555 Ext. 2213, Mr. kevin Cosgrove, Consultant of Alta Environmental. They proposed to file NEC for just this Phenomenex Building No. 8. During the inspection was able to confirm that there is no exposure at this building. The building is used as an office, but manufacturing activities are planning to do at this building in the future. High tech electronic components will be manufactured at this building. Staff believed that a NEC for this building No. 8 is appropriate because storm water runoff from this building does not commingled with the other Phenomenex buildings of the campus. Outside the building is just a parking lot. No equipment was observed outdoors. Photos from this inspection are attached.
Eval Division:	Water Boards
Eval Program:	INDSTW
Eval Source:	SMARTS,

Affiliation:

Affiliation Type Desc:	Owner/Operator
Entity Name:	Phenomenex
Entity Title:	Operator
Affiliation Address:	411 Madrid Avenue
Affiliation City:	Torrance
Affiliation State:	CA
Affiliation Country:	Not reported
Affiliation Zip:	90501
Affiliation Phone:	,

J51 SSE 1/8-1/4 0.243 mi. 1282 ft. | **PHENOMENEX BUILDING 8**
570 MADRID AVE
TORRANCE, CA 90501

Site 2 of 2 in cluster J

RCRA-LQG | **1024877220**
CAR000287912

Relative: Higher

Actual: 75 ft.

RCRA-LQG:

Date Form Received by Agency:		20180904
Handler Name:	PHENOMENEX BUILDING 8	
Handler Address:		570 MADRID AVE
Handler City,State,Zip:		TORRANCE, CA 90501
EPA ID:		CAR000287912
Contact Name:		DANIEL PHILLIPS
Contact Address:		MADRID AVE
Contact City,State,Zip:		TORRANCE, CA 90501
Contact Telephone:		310-212-0555 3549
Contact Fax:		310-328-7768
Contact Email:		DANIELPH@PHENOMENEX.COM
Contact Title:		EHS MANAGER
EPA Region:		09
Land Type:		Private
Federal Waste Generator Description:		Large Quantity Generator
Non-Notifier:		Not reported
Biennial Report Cycle:		Not reported
Accessibility:		Not reported
Active Site Indicator:		Handler Activities
State District Owner:		Not reported
State District:		Not reported
Mailing Address:		MADRID AVE
Mailing City,State,Zip:		TORRANCE, CA 90501
Owner Name:		MADRID AVENUE INVESTMENTS, LLC
Owner Type:		Private
Operator Name:		PHENOMENEX INC
Operator Type:		Private
Short-Term Generator Activity:		No
Importer Activity:		No
Mixed Waste Generator:		No
Transporter Activity:		No
Transfer Facility Activity:		No
Recycler Activity with Storage:		No
Small Quantity On-Site Burner Exemption:		No
Smelting Melting and Refining Furnace Exemption:		No
Underground Injection Control:		No
Off-Site Waste Receipt:		No
Universal Waste Indicator:		No
Universal Waste Destination Facility:		No
Federal Universal Waste:		No
Active Site Fed-Reg Treatment Storage and Disposal Facility:		Not reported
Active Site Converter Treatment storage and Disposal Facility:		Not reported
Active Site State-Reg Treatment Storage and Disposal Facility:		Not reported
Active Site State-Reg Handler:		---
Federal Facility Indicator:		Not reported
Hazardous Secondary Material Indicator:		NN
Sub-Part K Indicator:		Not reported
Commercial TSD Indicator:		No
Treatment Storage and Disposal Type:		Not reported
2018 GPRA Permit Baseline:		Not on the Baseline
2018 GPRA Renewals Baseline:		Not on the Baseline
Permit Renewals Workload Universe:		Not reported

PHENOMENEX BUILDING 8 (Continued) **1024877220**

Permit Workload Universe:	Not reported
Permit Progress Universe:	Not reported
Post-Closure Workload Universe:	Not reported
Closure Workload Universe:	Not reported
202 GPRA Corrective Action Baseline:	No
Corrective Action Workload Universe:	No
Subject to Corrective Action Universe:	No
Non-TSDFs Where RCRA CA has Been Imposed Universe:	No
TSDFs Potentially Subject to CA Under 3004 (u)/(v) Universe:	No
TSDFs Only Subject to CA under Discretionary Auth Universe:	No
Corrective Action Priority Ranking:	No NCAPS ranking
Environmental Control Indicator:	No
Institutional Control Indicator:	No
Human Exposure Controls Indicator:	N/A
Groundwater Controls Indicator:	N/A
Operating TSDF Universe:	Not reported
Full Enforcement Universe:	Not reported
Significant Non-Complier Universe:	No
Unaddressed Significant Non-Complier Universe:	No
Addressed Significant Non-Complier Universe:	No
Significant Non-Complier With a Compliance Schedule Universe:	No
Financial Assurance Required:	Not reported
Handler Date of Last Change:	20180911
Recognized Trader-Importer:	No
Recognized Trader-Exporter:	No
Importer of Spent Lead Acid Batteries:	No
Exporter of Spent Lead Acid Batteries:	No
Recycler Activity Without Storage:	No
Manifest Broker:	No
Sub-Part P Indicator:	No

Hazardous Waste Summary:

Waste Code:	D001
Waste Description:	IGNITABLE WASTE
Waste Code:	D002
Waste Description:	CORROSIVE WASTE
Waste Code:	D003
Waste Description:	REACTIVE WASTE
Waste Code:	D009
Waste Description:	MERCURY
Waste Code:	F002
Waste Description:	THE FOLLOWING SPENT HALOGENATED SOLVENTS: TETRACHLOROETHYLENE, METHYLENE CHLORIDE, TRICHLOROETHYLENE, 1,1,1-TRICHLOROETHANE, CHLOROBENZENE, 1,1,2-TRICHLORO-1,2,2-TRIFLUOROETHANE, ORTHO-DICHLOROBENZENE, TRICHLOROFLUOROMETHANE, AND 1,1,2, TRICHLOROETHANE; ALL SPENT SOLVENT MIXTURES/BLENDS CONTAINING, BEFORE USE, A TOTAL OF TEN PERCENT OR MORE (BY VOLUME) OF ONE OR MORE OF THE ABOVE HALOGENATED SOLVENTS OR THOSE SOLVENTS LISTED IN F001, F004, AND F005; AND STILL BOTTOMS FROM THE RECOVERY OF THESE SPENT SOLVENTS AND SPENT SOLVENT MIXTURES.
Waste Code:	F003

PHENOMENEX BUILDING 8 (Continued) **1024877220**

Waste Description: THE FOLLOWING SPENT NONHALOGENATED SOLVENTS: XYLENE, ACETONE, ETHYL ACETATE, ETHYL BENZENE, ETHYL ETHER, METHYL ISOBUTYL KETONE, N-BUTYL ALCOHOL, CYCLOHEXANONE, AND METHANOL; ALL SPENT SOLVENT MIXTURES/BLENDS CONTAINING, BEFORE USE, ONLY THE ABOVE SPENT NONHALOGENATED SOLVENTS; AND ALL SPENT SOLVENT MIXTURES/BLENDS CONTAINING, BEFORE USE, ONE OR MORE OF THE ABOVE NONHALOGENATED SOLVENTS, AND A TOTAL OF TEN PERCENT OR MORE (BY VOLUME) OF ONE OR MORE OF THOSE SOLVENTS LISTED IN F001, F002, F004, AND F005; AND STILL BOTTOMS FROM THE RECOVERY OF THESE SPENT SOLVENTS AND SPENT SOLVENT MIXTURES.

Waste Code: F005
Waste Description: THE FOLLOWING SPENT NONHALOGENATED SOLVENTS: TOLUENE, METHYL ETHYL KETONE, CARBON DISULFIDE, ISOBUTANOL, PYRIDINE, BENZENE, 2-ETHOXYETHANOL, AND 2-NITROPROPANE; ALL SPENT SOLVENT MIXTURES/BLENDS CONTAINING, BEFORE USE, A TOTAL OF TEN PERCENT OR MORE (BY VOLUME) OF ONE OR MORE OF THE ABOVE NONHALOGENATED SOLVENTS OR THOSE SOLVENTS LISTED IN F001, F002, OR F004; AND STILL BOTTOMS FROM THE RECOVERY OF THESE SPENT SOLVENTS AND SPENT SOLVENT MIXTURES.

Handler - Owner Operator:

Owner/Operator Indicator:	Operator
Owner/Operator Name:	PHENOMENEX INC
Legal Status:	Private
Date Became Current:	20070601
Date Ended Current:	Not reported
Owner/Operator Address:	411 MADRID AVE
Owner/Operator City,State,Zip:	TORRANCE, CA 90501
Owner/Operator Telephone:	310-212-0555
Owner/Operator Telephone Ext:	3549
Owner/Operator Fax:	310-328-7768
Owner/Operator Email:	DANIELPH@PHENOMENEX.COM

Owner/Operator Indicator:	Owner
Owner/Operator Name:	MADRID AVENUE INVESTMENTS, LLC
Legal Status:	Private
Date Became Current:	Not reported
Date Ended Current:	Not reported
Owner/Operator Address:	PO BOX 3717
Owner/Operator City,State,Zip:	PALOS VERDES PENINSULA, CA 90274
Owner/Operator Telephone:	310-722-4823
Owner/Operator Telephone Ext:	Not reported
Owner/Operator Fax:	Not reported
Owner/Operator Email:	Not reported

Historic Generators:

Receive Date:	20180904
Handler Name: PHENOMENEX BUILDING 8	
Federal Waste Generator Description:	Large Quantity Generator
State District Owner:	Not reported
Large Quantity Handler of Universal Waste:	No
Recognized Trader Importer:	No
Recognized Trader Exporter:	No
Spent Lead Acid Battery Importer:	No
Spent Lead Acid Battery Exporter:	No
Current Record:	Yes

PHENOMENEX BUILDING 8 (Continued) **1024877220**

Non Storage Recycler Activity: No
Electronic Manifest Broker: No

List of NAICS Codes and Descriptions:
NAICS Code: 334516
NAICS Description: ANALYTICAL LABORATORY INSTRUMENT MANUFACTURING

Facility Has Received Notices of Violation:
Found Violation: Yes
Agency Which Determined Violation: State
Violation Short Description: Generators - Records/Reporting
Date Violation was Determined: 20190821
Actual Return to Compliance Date: 20191014
Return to Compliance Qualifier: Documented
Violation Responsible Agency: State
Scheduled Compliance Date: Not reported
Enforcement Identifier: Not reported
Date of Enforcement Action: Not reported
Enforcement Responsible Agency: Not reported
Enforcement Docket Number: Not reported
Enforcement Attorney: Not reported
Corrective Action Component: Not reported
Appeal Initiated Date: Not reported
Appeal Resolution Date: Not reported
Disposition Status Date: Not reported
Disposition Status: Not reported
Disposition Status Description: Not reported
Consent/Final Order Sequence Number:Not reported
Consent/Final Order Respondent Name: Not reported
Consent/Final Order Lead Agency: Not reported
Enforcement Type: Not reported
Enforcement Responsible Person: Not reported
Enforcement Responsible Sub-Organization: Not reported
SEP Sequence Number: Not reported
SEP Expenditure Amount: Not reported
SEP Scheduled Completion Date: Not reported
SEP Actual Date: Not reported
SEP Defaulted Date: Not reported
SEP Type: Not reported
SEP Type Description: Not reported
Proposed Amount: Not reported
Final Monetary Amount: Not reported
Paid Amount: Not reported
Final Count: Not reported
Final Amount: Not reported

Found Violation: Yes
Agency Which Determined Violation: State
Violation Short Description: Generators - Pre-transport
Date Violation was Determined: 20190821
Actual Return to Compliance Date: 20190821
Return to Compliance Qualifier: Documented
Violation Responsible Agency: State
Scheduled Compliance Date: Not reported
Enforcement Identifier: Not reported
Date of Enforcement Action: Not reported

PHENOMENEX BUILDING 8 (Continued) **1024877220**

Enforcement Responsible Agency: Not reported
Enforcement Docket Number: Not reported
Enforcement Attorney: Not reported
Corrective Action Component: Not reported
Appeal Initiated Date: Not reported
Appeal Resolution Date: Not reported
Disposition Status Date: Not reported
Disposition Status: Not reported
Disposition Status Description: Not reported
Consent/Final Order Sequence Number:Not reported
Consent/Final Order Respondent Name: Not reported
Consent/Final Order Lead Agency: Not reported
Enforcement Type: Not reported
Enforcement Responsible Person: Not reported
Enforcement Responsible Sub-Organization: Not reported
SEP Sequence Number: Not reported
SEP Expenditure Amount: Not reported
SEP Scheduled Completion Date: Not reported
SEP Actual Date: Not reported
SEP Defaulted Date: Not reported
SEP Type: Not reported
SEP Type Description: Not reported
Proposed Amount: Not reported
Final Monetary Amount: Not reported
Paid Amount: Not reported
Final Count: Not reported
Final Amount: Not reported

Found Violation: Yes
Agency Which Determined Violation: State
Violation Short Description: Generators - Pre-transport
Date Violation was Determined: 20190821
Actual Return to Compliance Date: 20190919
Return to Compliance Qualifier: Documented
Violation Responsible Agency: State
Scheduled Compliance Date: Not reported
Enforcement Identifier: Not reported
Date of Enforcement Action: Not reported
Enforcement Responsible Agency: Not reported
Enforcement Docket Number: Not reported
Enforcement Attorney: Not reported
Corrective Action Component: Not reported
Appeal Initiated Date: Not reported
Appeal Resolution Date: Not reported
Disposition Status Date: Not reported
Disposition Status: Not reported
Disposition Status Description: Not reported
Consent/Final Order Sequence Number:Not reported
Consent/Final Order Respondent Name: Not reported
Consent/Final Order Lead Agency: Not reported
Enforcement Type: Not reported
Enforcement Responsible Person: Not reported
Enforcement Responsible Sub-Organization: Not reported
SEP Sequence Number: Not reported
SEP Expenditure Amount: Not reported
SEP Scheduled Completion Date: Not reported
SEP Actual Date: Not reported

PHENOMENEX BUILDING 8 (Continued) **1024877220**

SEP Defaulted Date:	Not reported
SEP Type:	Not reported
SEP Type Description:	Not reported
Proposed Amount:	Not reported
Final Monetary Amount:	Not reported
Paid Amount:	Not reported
Final Count:	Not reported
Final Amount:	Not reported

Evaluation Action Summary:

Evaluation Date:	20190821
Evaluation Responsible Agency:	State
Found Violation:	Yes
Evaluation Type Description:	COMPLIANCE EVALUATION INSPECTION ON-SITE
Evaluation Responsible Person Identifier:	Not reported
Evaluation Responsible Sub-Organization:	Not reported
Actual Return to Compliance Date:	20191014
Scheduled Compliance Date:	Not reported
Date of Request:	Not reported
Date Response Received:	Not reported
Request Agency:	Not reported
Former Citation:	Not reported

Evaluation Date:	20190821
Evaluation Responsible Agency:	State
Found Violation:	Yes
Evaluation Type Description:	COMPLIANCE EVALUATION INSPECTION ON-SITE
Evaluation Responsible Person Identifier:	Not reported
Evaluation Responsible Sub-Organization:	Not reported
Actual Return to Compliance Date:	20190821
Scheduled Compliance Date:	Not reported
Date of Request:	Not reported
Date Response Received:	Not reported
Request Agency:	Not reported
Former Citation:	Not reported

Evaluation Date:	20190821
Evaluation Responsible Agency:	State
Found Violation:	Yes
Evaluation Type Description:	COMPLIANCE EVALUATION INSPECTION ON-SITE
Evaluation Responsible Person Identifier:	Not reported
Evaluation Responsible Sub-Organization:	Not reported
Actual Return to Compliance Date:	20190919
Scheduled Compliance Date:	Not reported
Date of Request:	Not reported
Date Response Received:	Not reported
Request Agency:	Not reported
Former Citation:	Not reported

I52 SSW 1/8-1/4 0.243 mi. 1285 ft. | **P P G INDUSTRIES INC**
465 CRENSHAW BLVD
TORRANCE, CA 90509
Site 2 of 3 in cluster I

CORRACTS
RCRA-TSDF
RCRA NonGen / NLR
RAATS

1000119890
CAD008323438

Relative: Higher

Actual: 75 ft.

CORRACTS:

Name:	P P G INDUSTRIES INC
Address:	465 CRENSHAW BLVD
Address 2:	Not reported
EPA ID:	CAD008323438
Area Name:	ENTIRE FACILITY
Corrective Action:	CA PRIORITIZATION-LOW CA PRIORITY
Actual Date:	19921006
Air Release Indicator:	Not reported
Groundwater Release Indicator:	Not reported
Soil Release Indicator:	Not reported
Surface Water Release Indicator:	Not reported

RCRA NonGen / NLR:

Date Form Received by Agency:	20100806
Handler Name:	P P G INDUSTRIES INC
Handler Address:	465 CRENSHAW BLVD
Handler City,State,Zip:	TORRANCE, CA 90503
EPA ID:	CAD008323438
Contact Name:	MARIAN BROZ
Contact Address:	4325 ROSANNA DR
Contact City,State,Zip:	ALLISON PARK, PA 15101
Contact Telephone:	412-492-5408
Contact Fax:	412-492-5377
Contact Email:	BROZ@PPG.COM
Contact Title:	EHS MGR INDUSTRIAL COATINGS SEGMENT
EPA Region:	09
Land Type:	Private
Federal Waste Generator Description:	Not a generator, verified
Non-Notifier:	Not reported
Biennial Report Cycle:	Not reported
Accessibility:	Not reported
Active Site Indicator:	Not reported
State District Owner:	Not reported
State District:	Not reported
Mailing Address:	465 CRENSHAW BLVD
Mailing City,State,Zip:	TORRANCE, CA 90509
Owner Name:	PPG INDUSTRIES INC
Owner Type:	Private
Operator Name:	PPG INDUSTRIES INC
Operator Type:	Private
Short-Term Generator Activity:	No
Importer Activity:	No
Mixed Waste Generator:	No
Transporter Activity:	No
Transfer Facility Activity:	No
Recycler Activity with Storage:	No
Small Quantity On-Site Burner Exemption:	No
Smelting Melting and Refining Furnace Exemption:	No
Underground Injection Control:	No
Off-Site Waste Receipt:	No
Universal Waste Indicator:	No
Universal Waste Destination Facility:	No

P P G INDUSTRIES INC (Continued) **1000119890**

Federal Universal Waste:	No
Active Site Fed-Reg Treatment Storage and Disposal Facility:	Not reported
Active Site Converter Treatment storage and Disposal Facility:	Not reported
Active Site State-Reg Treatment Storage and Disposal Facility:	Not reported
Active Site State-Reg Handler:	---
Federal Facility Indicator:	Not reported
Hazardous Secondary Material Indicator:	NN
Sub-Part K Indicator:	Not reported
Commercial TSD Indicator:	Yes
Treatment Storage and Disposal Type:	Incineration, Storage, Treatment
2018 GPRA Permit Baseline:	Not on the Baseline
2018 GPRA Renewals Baseline:	Not on the Baseline
Permit Renewals Workload Universe:	Not reported
Permit Workload Universe:	Not reported
Permit Progress Universe:	Incineration, Storage, Treatment
Post-Closure Workload Universe:	Not reported
Closure Workload Universe:	Not reported
202 GPRA Corrective Action Baseline:	Yes
Corrective Action Workload Universe:	No
Subject to Corrective Action Universe:	Yes
Non-TSDFs Where RCRA CA has Been Imposed Universe:	No
TSDFs Potentially Subject to CA Under 3004 (u)/(v) Universe:	No
TSDFs Only Subject to CA under Discretionary Auth Universe:	Yes
Corrective Action Priority Ranking:	Low
Environmental Control Indicator:	No
Institutional Control Indicator:	No
Human Exposure Controls Indicator:	N/A
Groundwater Controls Indicator:	N/A
Operating TSDF Universe:	Not reported
Full Enforcement Universe:	Not reported
Significant Non-Complier Universe:	No
Unaddressed Significant Non-Complier Universe:	No
Addressed Significant Non-Complier Universe:	No
Significant Non-Complier With a Compliance Schedule Universe:	No
Financial Assurance Required:	Not reported
Handler Date of Last Change:	20100812
Recognized Trader-Importer:	No
Recognized Trader-Exporter:	No
Importer of Spent Lead Acid Batteries:	No
Exporter of Spent Lead Acid Batteries:	No
Recycler Activity Without Storage:	Not reported
Manifest Broker:	Not reported
Sub-Part P Indicator:	No

Handler - Owner Operator:

Owner/Operator Indicator:	Owner
Owner/Operator Name:	PPG INDUSTRIES INC
Legal Status:	Private
Date Became Current:	Not reported
Date Ended Current:	Not reported
Owner/Operator Address:	ONE GATEWAY CENTER
Owner/Operator City,State,Zip:	PITTSBURGH, PA 15222
Owner/Operator Telephone:	412-434-3131
Owner/Operator Telephone Ext:	Not reported
Owner/Operator Fax:	Not reported
Owner/Operator Email:	Not reported

P P G INDUSTRIES INC (Continued) **1000119890**

Owner/Operator Indicator:	Owner
Owner/Operator Name:	PPG INDUSTRIES INC
Legal Status:	Private
Date Became Current:	20100101
Date Ended Current:	Not reported
Owner/Operator Address:	Not reported
Owner/Operator City,State,Zip:	PA
Owner/Operator Telephone:	Not reported
Owner/Operator Telephone Ext:	Not reported
Owner/Operator Fax:	Not reported
Owner/Operator Email:	Not reported

Owner/Operator Indicator:	Operator
Owner/Operator Name:	PPG INDUSTRIES INC
Legal Status:	Private
Date Became Current:	20100101
Date Ended Current:	Not reported
Owner/Operator Address:	Not reported
Owner/Operator City,State,Zip:	PA
Owner/Operator Telephone:	Not reported
Owner/Operator Telephone Ext:	Not reported
Owner/Operator Fax:	Not reported
Owner/Operator Email:	Not reported

Owner/Operator Indicator:	Operator
Owner/Operator Name:	PPG INDUSTRIES INC
Legal Status:	Private
Date Became Current:	Not reported
Date Ended Current:	Not reported
Owner/Operator Address:	ONE GATEWAY CENTER
Owner/Operator City,State,Zip:	CITY NOT REPORTED, PA 99999
Owner/Operator Telephone:	412-434-3131
Owner/Operator Telephone Ext:	Not reported
Owner/Operator Fax:	Not reported
Owner/Operator Email:	Not reported

Owner/Operator Indicator:	Owner
Owner/Operator Name:	PPG INDUSTRIES INC
Legal Status:	Private
Date Became Current:	Not reported
Date Ended Current:	Not reported
Owner/Operator Address:	ONE GATEWAY CENTER
Owner/Operator City,State,Zip:	PITTSBURGH, PA 15222
Owner/Operator Telephone:	412-434-3131
Owner/Operator Telephone Ext:	Not reported
Owner/Operator Fax:	Not reported
Owner/Operator Email:	Not reported

Historic Generators:

Receive Date:	19960901
Handler Name: P P G INDUSTRIES INC	
Federal Waste Generator Description:	Large Quantity Generator
State District Owner:	Not reported
Large Quantity Handler of Universal Waste:	No
Recognized Trader Importer:	No
Recognized Trader Exporter:	No
Spent Lead Acid Battery Importer:	No

P P G INDUSTRIES INC (Continued) **1000119890**

Spent Lead Acid Battery Exporter:	No
Current Record:	No
Non Storage Recycler Activity:	Not reported
Electronic Manifest Broker:	Not reported

Receive Date:	19980202
Handler Name: P P G INDUSTRIES INC	
Federal Waste Generator Description:	Small Quantity Generator
State District Owner:	Not reported
Large Quantity Handler of Universal Waste:	No
Recognized Trader Importer:	No
Recognized Trader Exporter:	No
Spent Lead Acid Battery Importer:	No
Spent Lead Acid Battery Exporter:	No
Current Record:	No
Non Storage Recycler Activity:	Not reported
Electronic Manifest Broker:	Not reported

Receive Date:	19800818
Handler Name: P P G INDUSTRIES INC	
Federal Waste Generator Description:	Large Quantity Generator
State District Owner:	Not reported
Large Quantity Handler of Universal Waste:	No
Recognized Trader Importer:	No
Recognized Trader Exporter:	No
Spent Lead Acid Battery Importer:	No
Spent Lead Acid Battery Exporter:	No
Current Record:	No
Non Storage Recycler Activity:	Not reported
Electronic Manifest Broker:	Not reported

Receive Date:	19800818
Handler Name: P P G INDUSTRIES INC	
Federal Waste Generator Description:	Large Quantity Generator
State District Owner:	Not reported
Large Quantity Handler of Universal Waste:	No
Recognized Trader Importer:	No
Recognized Trader Exporter:	No
Spent Lead Acid Battery Importer:	No
Spent Lead Acid Battery Exporter:	No
Current Record:	No
Non Storage Recycler Activity:	Not reported
Electronic Manifest Broker:	Not reported

Receive Date:	19980202
Handler Name: P P G INDUSTRIES INC	
Federal Waste Generator Description:	Large Quantity Generator
State District Owner:	Not reported
Large Quantity Handler of Universal Waste:	No
Recognized Trader Importer:	No
Recognized Trader Exporter:	No
Spent Lead Acid Battery Importer:	No
Spent Lead Acid Battery Exporter:	No
Current Record:	No
Non Storage Recycler Activity:	Not reported
Electronic Manifest Broker:	Not reported

P P G INDUSTRIES INC (Continued) **1000119890**

Receive Date:	20100806
Handler Name: P P G INDUSTRIES INC	
Federal Waste Generator Description:	Not a generator, verified
State District Owner:	Not reported
Large Quantity Handler of Universal Waste:	No
Recognized Trader Importer:	No
Recognized Trader Exporter:	No
Spent Lead Acid Battery Importer:	No
Spent Lead Acid Battery Exporter:	No
Current Record:	Yes
Non Storage Recycler Activity:	Not reported
Electronic Manifest Broker:	Not reported

Receive Date:	19900402
Handler Name: PPG INDUSTRIES INC	
Federal Waste Generator Description:	Large Quantity Generator
State District Owner:	Not reported
Large Quantity Handler of Universal Waste:	No
Recognized Trader Importer:	No
Recognized Trader Exporter:	No
Spent Lead Acid Battery Importer:	No
Spent Lead Acid Battery Exporter:	No
Current Record:	No
Non Storage Recycler Activity:	Not reported
Electronic Manifest Broker:	Not reported

Receive Date:	19920107
Handler Name: PPG INDUSTRIES INC	
Federal Waste Generator Description:	Large Quantity Generator
State District Owner:	Not reported
Large Quantity Handler of Universal Waste:	No
Recognized Trader Importer:	No
Recognized Trader Exporter:	No
Spent Lead Acid Battery Importer:	No
Spent Lead Acid Battery Exporter:	No
Current Record:	No
Non Storage Recycler Activity:	Not reported
Electronic Manifest Broker:	Not reported

Receive Date:	19940315
Handler Name: PPG INDUSTRIES INC	
Federal Waste Generator Description:	Large Quantity Generator
State District Owner:	Not reported
Large Quantity Handler of Universal Waste:	No
Recognized Trader Importer:	No
Recognized Trader Exporter:	No
Spent Lead Acid Battery Importer:	No
Spent Lead Acid Battery Exporter:	No
Current Record:	No
Non Storage Recycler Activity:	Not reported
Electronic Manifest Broker:	Not reported

Receive Date:	19960129
Handler Name: PPG INDUSTRIES INC	
Federal Waste Generator Description:	Large Quantity Generator
State District Owner:	Not reported
Large Quantity Handler of Universal Waste:	No

P P G INDUSTRIES INC (Continued) **1000119890**

Recognized Trader Importer:	No
Recognized Trader Exporter:	No
Spent Lead Acid Battery Importer:	No
Spent Lead Acid Battery Exporter:	No
Current Record:	No
Non Storage Recycler Activity:	Not reported
Electronic Manifest Broker:	Not reported

Receive Date:	19990304
Handler Name:	PPG INDUSTRIES INC.
Federal Waste Generator Description:	Large Quantity Generator
State District Owner:	Not reported
Large Quantity Handler of Universal Waste:	No
Recognized Trader Importer:	No
Recognized Trader Exporter:	No
Spent Lead Acid Battery Importer:	No
Spent Lead Acid Battery Exporter:	No
Current Record:	No
Non Storage Recycler Activity:	Not reported
Electronic Manifest Broker:	Not reported

Receive Date:	20001012
Handler Name:	PPG INDUSTRIES, TORRANCE
Federal Waste Generator Description:	Large Quantity Generator
State District Owner:	Not reported
Large Quantity Handler of Universal Waste:	No
Recognized Trader Importer:	No
Recognized Trader Exporter:	No
Spent Lead Acid Battery Importer:	No
Spent Lead Acid Battery Exporter:	No
Current Record:	No
Non Storage Recycler Activity:	Not reported
Electronic Manifest Broker:	Not reported

List of NAICS Codes and Descriptions:

NAICS Code:	325211
NAICS Description:	PLASTICS MATERIAL AND RESIN MANUFACTURING

NAICS Code:	32551
NAICS Description:	PAINT AND COATING MANUFACTURING

NAICS Code:	325611
NAICS Description:	SOAP AND OTHER DETERGENT MANUFACTURING

NAICS Code:	339115
NAICS Description:	OPHTHALMIC GOODS MANUFACTURING

NAICS Code:	33991
NAICS Description:	JEWELRY AND SILVERWARE MANUFACTURING

Facility Has Received Notices of Violation:

Found Violation:	Yes
Agency Which Determined Violation:	State
Violation Short Description:	TSD - General
Date Violation was Determined:	19941129
Actual Return to Compliance Date:	19950109

P P G INDUSTRIES INC (Continued) **1000119890**

Return to Compliance Qualifier:	Observed
Violation Responsible Agency:	State
Scheduled Compliance Date:	Not reported
Enforcement Identifier:	Not reported
Date of Enforcement Action:	Not reported
Enforcement Responsible Agency:	Not reported
Enforcement Docket Number:	Not reported
Enforcement Attorney:	Not reported
Corrective Action Component:	Not reported
Appeal Initiated Date:	Not reported
Appeal Resolution Date:	Not reported
Disposition Status Date:	Not reported
Disposition Status:	Not reported
Disposition Status Description:	Not reported
Consent/Final Order Sequence Number:	Not reported
Consent/Final Order Respondent Name:	Not reported
Consent/Final Order Lead Agency:	Not reported
Enforcement Type:	Not reported
Enforcement Responsible Person:	Not reported
Enforcement Responsible Sub-Organization:	Not reported
SEP Sequence Number:	Not reported
SEP Expenditure Amount:	Not reported
SEP Scheduled Completion Date:	Not reported
SEP Actual Date:	Not reported
SEP Defaulted Date:	Not reported
SEP Type:	Not reported
SEP Type Description:	Not reported
Proposed Amount:	Not reported
Final Monetary Amount:	Not reported
Paid Amount:	Not reported
Final Count:	Not reported
Final Amount:	Not reported

Found Violation:	Yes
Agency Which Determined Violation:	State
Violation Short Description:	LDR - General
Date Violation was Determined:	19880127
Actual Return to Compliance Date:	19880304
Return to Compliance Qualifier:	Observed
Violation Responsible Agency:	State
Scheduled Compliance Date:	Not reported
Enforcement Identifier:	Not reported
Date of Enforcement Action:	Not reported
Enforcement Responsible Agency:	Not reported
Enforcement Docket Number:	Not reported
Enforcement Attorney:	Not reported
Corrective Action Component:	Not reported
Appeal Initiated Date:	Not reported
Appeal Resolution Date:	Not reported
Disposition Status Date:	Not reported
Disposition Status:	Not reported
Disposition Status Description:	Not reported
Consent/Final Order Sequence Number:	Not reported
Consent/Final Order Respondent Name:	Not reported
Consent/Final Order Lead Agency:	Not reported
Enforcement Type:	Not reported
Enforcement Responsible Person:	Not reported

P P G INDUSTRIES INC (Continued) **1000119890**

Enforcement Responsible Sub-Organization: Not reported
SEP Sequence Number: Not reported
SEP Expenditure Amount: Not reported
SEP Scheduled Completion Date: Not reported
SEP Actual Date: Not reported
SEP Defaulted Date: Not reported
SEP Type: Not reported
SEP Type Description: Not reported
Proposed Amount: Not reported
Final Monetary Amount: Not reported
Paid Amount: Not reported
Final Count: Not reported
Final Amount: Not reported

Found Violation: Yes
Agency Which Determined Violation: State
Violation Short Description: TSD - General
Date Violation was Determined: 19910114
Actual Return to Compliance Date: 19910222
Return to Compliance Qualifier: Observed
Violation Responsible Agency: State
Scheduled Compliance Date: 19910222
Enforcement Identifier: 002
Date of Enforcement Action: 19910222
Enforcement Responsible Agency: State
Enforcement Docket Number: Not reported
Enforcement Attorney: Not reported
Corrective Action Component: No
Appeal Initiated Date: Not reported
Appeal Resolution Date: Not reported
Disposition Status Date: Not reported
Disposition Status: Not reported
Disposition Status Description: Not reported
Consent/Final Order Sequence Number: Not reported
Consent/Final Order Respondent Name: Not reported
Consent/Final Order Lead Agency: Not reported
Enforcement Type: WRITTEN INFORMAL
Enforcement Responsible Person: R9STA
Enforcement Responsible Sub-Organization: Not reported
SEP Sequence Number: Not reported
SEP Expenditure Amount: Not reported
SEP Scheduled Completion Date: Not reported
SEP Actual Date: Not reported
SEP Defaulted Date: Not reported
SEP Type: Not reported
SEP Type Description: Not reported
Proposed Amount: Not reported
Final Monetary Amount: Not reported
Paid Amount: Not reported
Final Count: Not reported
Final Amount: Not reported

Found Violation: No
Agency Which Determined Violation: Not reported
Violation Short Description: Not reported
Date Violation was Determined: Not reported
Actual Return to Compliance Date: Not reported

P P G INDUSTRIES INC (Continued) **1000119890**

Return to Compliance Qualifier: Not reported
Violation Responsible Agency: Not reported
Scheduled Compliance Date: Not reported
Enforcement Identifier: Not reported
Date of Enforcement Action: Not reported
Enforcement Responsible Agency: Not reported
Enforcement Docket Number: Not reported
Enforcement Attorney: Not reported
Corrective Action Component: Not reported
Appeal Initiated Date: Not reported
Appeal Resolution Date: Not reported
Disposition Status Date: Not reported
Disposition Status: Not reported
Disposition Status Description: Not reported
Consent/Final Order Sequence Number:Not reported
Consent/Final Order Respondent Name: Not reported
Consent/Final Order Lead Agency: Not reported
Enforcement Type: Not reported
Enforcement Responsible Person: Not reported
Enforcement Responsible Sub-Organization: Not reported
SEP Sequence Number: Not reported
SEP Expenditure Amount: Not reported
SEP Scheduled Completion Date: Not reported
SEP Actual Date: Not reported
SEP Defaulted Date: Not reported
SEP Type: Not reported
SEP Type Description: Not reported
Proposed Amount: Not reported
Final Monetary Amount: Not reported
Paid Amount: Not reported
Final Count: Not reported
Final Amount: Not reported

Found Violation: No
Agency Which Determined Violation: Not reported
Violation Short Description: Not reported
Date Violation was Determined: Not reported
Actual Return to Compliance Date: Not reported
Return to Compliance Qualifier: Not reported
Violation Responsible Agency: Not reported
Scheduled Compliance Date: Not reported
Enforcement Identifier: Not reported
Date of Enforcement Action: Not reported
Enforcement Responsible Agency: Not reported
Enforcement Docket Number: Not reported
Enforcement Attorney: Not reported
Corrective Action Component: Not reported
Appeal Initiated Date: Not reported
Appeal Resolution Date: Not reported
Disposition Status Date: Not reported
Disposition Status: Not reported
Disposition Status Description: Not reported
Consent/Final Order Sequence Number:Not reported
Consent/Final Order Respondent Name: Not reported
Consent/Final Order Lead Agency: Not reported
Enforcement Type: Not reported
Enforcement Responsible Person: Not reported

P P G INDUSTRIES INC (Continued) **1000119890**

Enforcement Responsible Sub-Organization: Not reported
SEP Sequence Number: Not reported
SEP Expenditure Amount: Not reported
SEP Scheduled Completion Date: Not reported
SEP Actual Date: Not reported
SEP Defaulted Date: Not reported
SEP Type: Not reported
SEP Type Description: Not reported
Proposed Amount: Not reported
Final Monetary Amount: Not reported
Paid Amount: Not reported
Final Count: Not reported
Final Amount: Not reported

Found Violation: Yes
Agency Which Determined Violation: State
Violation Short Description: Generators - General
Date Violation was Determined: 19940203
Actual Return to Compliance Date: 19941129
Return to Compliance Qualifier: Unverifiable
Violation Responsible Agency: State
Scheduled Compliance Date: Not reported
Enforcement Identifier: Not reported
Date of Enforcement Action: Not reported
Enforcement Responsible Agency: Not reported
Enforcement Docket Number: Not reported
Enforcement Attorney: Not reported
Corrective Action Component: Not reported
Appeal Initiated Date: Not reported
Appeal Resolution Date: Not reported
Disposition Status Date: Not reported
Disposition Status: Not reported
Disposition Status Description: Not reported
Consent/Final Order Sequence Number: Not reported
Consent/Final Order Respondent Name: Not reported
Consent/Final Order Lead Agency: Not reported
Enforcement Type: Not reported
Enforcement Responsible Person: Not reported
Enforcement Responsible Sub-Organization: Not reported
SEP Sequence Number: Not reported
SEP Expenditure Amount: Not reported
SEP Scheduled Completion Date: Not reported
SEP Actual Date: Not reported
SEP Defaulted Date: Not reported
SEP Type: Not reported
SEP Type Description: Not reported
Proposed Amount: Not reported
Final Monetary Amount: Not reported
Paid Amount: Not reported
Final Count: Not reported
Final Amount: Not reported

Found Violation: No
Agency Which Determined Violation: Not reported
Violation Short Description: Not reported
Date Violation was Determined: Not reported
Actual Return to Compliance Date: Not reported

P P G INDUSTRIES INC (Continued) **1000119890**

Return to Compliance Qualifier: Not reported
Violation Responsible Agency: Not reported
Scheduled Compliance Date: Not reported
Enforcement Identifier: Not reported
Date of Enforcement Action: Not reported
Enforcement Responsible Agency: Not reported
Enforcement Docket Number: Not reported
Enforcement Attorney: Not reported
Corrective Action Component: Not reported
Appeal Initiated Date: Not reported
Appeal Resolution Date: Not reported
Disposition Status Date: Not reported
Disposition Status: Not reported
Disposition Status Description: Not reported
Consent/Final Order Sequence Number:Not reported
Consent/Final Order Respondent Name: Not reported
Consent/Final Order Lead Agency: Not reported
Enforcement Type: Not reported
Enforcement Responsible Person: Not reported
Enforcement Responsible Sub-Organization: Not reported
SEP Sequence Number: Not reported
SEP Expenditure Amount: Not reported
SEP Scheduled Completion Date: Not reported
SEP Actual Date: Not reported
SEP Defaulted Date: Not reported
SEP Type: Not reported
SEP Type Description: Not reported
Proposed Amount: Not reported
Final Monetary Amount: Not reported
Paid Amount: Not reported
Final Count: Not reported
Final Amount: Not reported

Found Violation: No
Agency Which Determined Violation: Not reported
Violation Short Description: Not reported
Date Violation was Determined: Not reported
Actual Return to Compliance Date: Not reported
Return to Compliance Qualifier: Not reported
Violation Responsible Agency: Not reported
Scheduled Compliance Date: Not reported
Enforcement Identifier: Not reported
Date of Enforcement Action: Not reported
Enforcement Responsible Agency: Not reported
Enforcement Docket Number: Not reported
Enforcement Attorney: Not reported
Corrective Action Component: Not reported
Appeal Initiated Date: Not reported
Appeal Resolution Date: Not reported
Disposition Status Date: Not reported
Disposition Status: Not reported
Disposition Status Description: Not reported
Consent/Final Order Sequence Number:Not reported
Consent/Final Order Respondent Name: Not reported
Consent/Final Order Lead Agency: Not reported
Enforcement Type: Not reported
Enforcement Responsible Person: Not reported

P P G INDUSTRIES INC (Continued) **1000119890**

Enforcement Responsible Sub-Organization: Not reported
SEP Sequence Number: Not reported
SEP Expenditure Amount: Not reported
SEP Scheduled Completion Date: Not reported
SEP Actual Date: Not reported
SEP Defaulted Date: Not reported
SEP Type: Not reported
SEP Type Description: Not reported
Proposed Amount: Not reported
Final Monetary Amount: Not reported
Paid Amount: Not reported
Final Count: Not reported
Final Amount: Not reported

Found Violation: Yes
Agency Which Determined Violation: State
Violation Short Description: TSD - General
Date Violation was Determined: 19941129
Actual Return to Compliance Date: 19950109
Return to Compliance Qualifier: Observed
Violation Responsible Agency: State
Scheduled Compliance Date: Not reported
Enforcement Identifier: Not reported
Date of Enforcement Action: Not reported
Enforcement Responsible Agency: Not reported
Enforcement Docket Number: Not reported
Enforcement Attorney: Not reported
Corrective Action Component: Not reported
Appeal Initiated Date: Not reported
Appeal Resolution Date: Not reported
Disposition Status Date: Not reported
Disposition Status: Not reported
Disposition Status Description: Not reported
Consent/Final Order Sequence Number: Not reported
Consent/Final Order Respondent Name: Not reported
Consent/Final Order Lead Agency: Not reported
Enforcement Type: Not reported
Enforcement Responsible Person: Not reported
Enforcement Responsible Sub-Organization: Not reported
SEP Sequence Number: Not reported
SEP Expenditure Amount: Not reported
SEP Scheduled Completion Date: Not reported
SEP Actual Date: Not reported
SEP Defaulted Date: Not reported
SEP Type: Not reported
SEP Type Description: Not reported
Proposed Amount: Not reported
Final Monetary Amount: Not reported
Paid Amount: Not reported
Final Count: Not reported
Final Amount: Not reported

Found Violation: Yes
Agency Which Determined Violation: State
Violation Short Description: LDR - General
Date Violation was Determined: 19880127
Actual Return to Compliance Date: 19880304

P P G INDUSTRIES INC (Continued) **1000119890**

Return to Compliance Qualifier:	Observed
Violation Responsible Agency:	State
Scheduled Compliance Date:	Not reported
Enforcement Identifier:	Not reported
Date of Enforcement Action:	Not reported
Enforcement Responsible Agency:	Not reported
Enforcement Docket Number:	Not reported
Enforcement Attorney:	Not reported
Corrective Action Component:	Not reported
Appeal Initiated Date:	Not reported
Appeal Resolution Date:	Not reported
Disposition Status Date:	Not reported
Disposition Status:	Not reported
Disposition Status Description:	Not reported
Consent/Final Order Sequence Number:	Not reported
Consent/Final Order Respondent Name:	Not reported
Consent/Final Order Lead Agency:	Not reported
Enforcement Type:	Not reported
Enforcement Responsible Person:	Not reported
Enforcement Responsible Sub-Organization:	Not reported
SEP Sequence Number:	Not reported
SEP Expenditure Amount:	Not reported
SEP Scheduled Completion Date:	Not reported
SEP Actual Date:	Not reported
SEP Defaulted Date:	Not reported
SEP Type:	Not reported
SEP Type Description:	Not reported
Proposed Amount:	Not reported
Final Monetary Amount:	Not reported
Paid Amount:	Not reported
Final Count:	Not reported
Final Amount:	Not reported

Found Violation:	No
Agency Which Determined Violation:	Not reported
Violation Short Description:	Not reported
Date Violation was Determined:	Not reported
Actual Return to Compliance Date:	Not reported
Return to Compliance Qualifier:	Not reported
Violation Responsible Agency:	Not reported
Scheduled Compliance Date:	Not reported
Enforcement Identifier:	Not reported
Date of Enforcement Action:	Not reported
Enforcement Responsible Agency:	Not reported
Enforcement Docket Number:	Not reported
Enforcement Attorney:	Not reported
Corrective Action Component:	Not reported
Appeal Initiated Date:	Not reported
Appeal Resolution Date:	Not reported
Disposition Status Date:	Not reported
Disposition Status:	Not reported
Disposition Status Description:	Not reported
Consent/Final Order Sequence Number:	Not reported
Consent/Final Order Respondent Name:	Not reported
Consent/Final Order Lead Agency:	Not reported
Enforcement Type:	Not reported
Enforcement Responsible Person:	Not reported

P P G INDUSTRIES INC (Continued) **1000119890**

Enforcement Responsible Sub-Organization: Not reported
SEP Sequence Number: Not reported
SEP Expenditure Amount: Not reported
SEP Scheduled Completion Date: Not reported
SEP Actual Date: Not reported
SEP Defaulted Date: Not reported
SEP Type: Not reported
SEP Type Description: Not reported
Proposed Amount: Not reported
Final Monetary Amount: Not reported
Paid Amount: Not reported
Final Count: Not reported
Final Amount: Not reported

Found Violation: Yes
Agency Which Determined Violation: State
Violation Short Description: Generators - General
Date Violation was Determined: 19941129
Actual Return to Compliance Date: 19950109
Return to Compliance Qualifier: Observed
Violation Responsible Agency: State
Scheduled Compliance Date: Not reported
Enforcement Identifier: Not reported
Date of Enforcement Action: Not reported
Enforcement Responsible Agency: Not reported
Enforcement Docket Number: Not reported
Enforcement Attorney: Not reported
Corrective Action Component: Not reported
Appeal Initiated Date: Not reported
Appeal Resolution Date: Not reported
Disposition Status Date: Not reported
Disposition Status: Not reported
Disposition Status Description: Not reported
Consent/Final Order Sequence Number: Not reported
Consent/Final Order Respondent Name: Not reported
Consent/Final Order Lead Agency: Not reported
Enforcement Type: Not reported
Enforcement Responsible Person: Not reported
Enforcement Responsible Sub-Organization: Not reported
SEP Sequence Number: Not reported
SEP Expenditure Amount: Not reported
SEP Scheduled Completion Date: Not reported
SEP Actual Date: Not reported
SEP Defaulted Date: Not reported
SEP Type: Not reported
SEP Type Description: Not reported
Proposed Amount: Not reported
Final Monetary Amount: Not reported
Paid Amount: Not reported
Final Count: Not reported
Final Amount: Not reported

Found Violation: No
Agency Which Determined Violation: Not reported
Violation Short Description: Not reported
Date Violation was Determined: Not reported
Actual Return to Compliance Date: Not reported

P P G INDUSTRIES INC (Continued) **1000119890**

Return to Compliance Qualifier:	Not reported
Violation Responsible Agency:	Not reported
Scheduled Compliance Date:	Not reported
Enforcement Identifier:	Not reported
Date of Enforcement Action:	Not reported
Enforcement Responsible Agency:	Not reported
Enforcement Docket Number:	Not reported
Enforcement Attorney:	Not reported
Corrective Action Component:	Not reported
Appeal Initiated Date:	Not reported
Appeal Resolution Date:	Not reported
Disposition Status Date:	Not reported
Disposition Status:	Not reported
Disposition Status Description:	Not reported
Consent/Final Order Sequence Number:	Not reported
Consent/Final Order Respondent Name:	Not reported
Consent/Final Order Lead Agency:	Not reported
Enforcement Type:	Not reported
Enforcement Responsible Person:	Not reported
Enforcement Responsible Sub-Organization:	Not reported
SEP Sequence Number:	Not reported
SEP Expenditure Amount:	Not reported
SEP Scheduled Completion Date:	Not reported
SEP Actual Date:	Not reported
SEP Defaulted Date:	Not reported
SEP Type:	Not reported
SEP Type Description:	Not reported
Proposed Amount:	Not reported
Final Monetary Amount:	Not reported
Paid Amount:	Not reported
Final Count:	Not reported
Final Amount:	Not reported

Found Violation:	Yes
Agency Which Determined Violation:	State
Violation Short Description:	TSD - General
Date Violation was Determined:	19941129
Actual Return to Compliance Date:	19950109
Return to Compliance Qualifier:	Observed
Violation Responsible Agency:	State
Scheduled Compliance Date:	Not reported
Enforcement Identifier:	Not reported
Date of Enforcement Action:	Not reported
Enforcement Responsible Agency:	Not reported
Enforcement Docket Number:	Not reported
Enforcement Attorney:	Not reported
Corrective Action Component:	Not reported
Appeal Initiated Date:	Not reported
Appeal Resolution Date:	Not reported
Disposition Status Date:	Not reported
Disposition Status:	Not reported
Disposition Status Description:	Not reported
Consent/Final Order Sequence Number:	Not reported
Consent/Final Order Respondent Name:	Not reported
Consent/Final Order Lead Agency:	Not reported
Enforcement Type:	Not reported
Enforcement Responsible Person:	Not reported

P P G INDUSTRIES INC (Continued) **1000119890**

Enforcement Responsible Sub-Organization: Not reported
SEP Sequence Number: Not reported
SEP Expenditure Amount: Not reported
SEP Scheduled Completion Date: Not reported
SEP Actual Date: Not reported
SEP Defaulted Date: Not reported
SEP Type: Not reported
SEP Type Description: Not reported
Proposed Amount: Not reported
Final Monetary Amount: Not reported
Paid Amount: Not reported
Final Count: Not reported
Final Amount: Not reported

Found Violation: Yes
Agency Which Determined Violation: State
Violation Short Description: TSD - General
Date Violation was Determined: 19880127
Actual Return to Compliance Date: 19880304
Return to Compliance Qualifier: Observed
Violation Responsible Agency: State
Scheduled Compliance Date: 19880316
Enforcement Identifier: 001
Date of Enforcement Action: 19880218
Enforcement Responsible Agency: State
Enforcement Docket Number: Not reported
Enforcement Attorney: Not reported
Corrective Action Component: No
Appeal Initiated Date: Not reported
Appeal Resolution Date: Not reported
Disposition Status Date: Not reported
Disposition Status: Not reported
Disposition Status Description: Not reported
Consent/Final Order Sequence Number: Not reported
Consent/Final Order Respondent Name: Not reported
Consent/Final Order Lead Agency: Not reported
Enforcement Type: WRITTEN INFORMAL
Enforcement Responsible Person: R9STA
Enforcement Responsible Sub-Organization: Not reported
SEP Sequence Number: Not reported
SEP Expenditure Amount: Not reported
SEP Scheduled Completion Date: Not reported
SEP Actual Date: Not reported
SEP Defaulted Date: Not reported
SEP Type: Not reported
SEP Type Description: Not reported
Proposed Amount: Not reported
Final Monetary Amount: Not reported
Paid Amount: Not reported
Final Count: Not reported
Final Amount: Not reported

Evaluation Action Summary:
Evaluation Date: 19941129
Evaluation Responsible Agency: State
Found Violation: Yes
Evaluation Type Description: COMPLIANCE EVALUATION INSPECTION ON-SITE

P P G INDUSTRIES INC (Continued) **1000119890**

Evaluation Responsible Person Identifier:	R9STA
Evaluation Responsible Sub-Organization:	Not reported
Actual Return to Compliance Date:	19950109
Scheduled Compliance Date:	Not reported
Date of Request:	Not reported
Date Response Received:	Not reported
Request Agency:	Not reported
Former Citation:	Not reported

Evaluation Date:	19880127
Evaluation Responsible Agency:	State
Found Violation:	Yes
Evaluation Type Description:	COMPLIANCE EVALUATION INSPECTION ON-SITE
Evaluation Responsible Person Identifier:	R9STA
Evaluation Responsible Sub-Organization:	Not reported
Actual Return to Compliance Date:	19880304
Scheduled Compliance Date:	Not reported
Date of Request:	Not reported
Date Response Received:	Not reported
Request Agency:	Not reported
Former Citation:	Not reported

Evaluation Date:	19910114
Evaluation Responsible Agency:	State
Found Violation:	Yes
Evaluation Type Description:	COMPLIANCE EVALUATION INSPECTION ON-SITE
Evaluation Responsible Person Identifier:	R9STA
Evaluation Responsible Sub-Organization:	Not reported
Actual Return to Compliance Date:	19910222
Scheduled Compliance Date:	19910222
Date of Request:	Not reported
Date Response Received:	Not reported
Request Agency:	Not reported
Former Citation:	Not reported

Evaluation Date:	19890612
Evaluation Responsible Agency:	State
Found Violation:	No
Evaluation Type Description:	FINANCIAL RECORD REVIEW
Evaluation Responsible Person Identifier:	R9STA
Evaluation Responsible Sub-Organization:	Not reported
Actual Return to Compliance Date:	Not reported
Scheduled Compliance Date:	Not reported
Date of Request:	Not reported
Date Response Received:	Not reported
Request Agency:	Not reported
Former Citation:	Not reported

Evaluation Date:	19960522
Evaluation Responsible Agency:	State
Found Violation:	No
Evaluation Type Description:	COMPLIANCE EVALUATION INSPECTION ON-SITE
Evaluation Responsible Person Identifier:	R9STA
Evaluation Responsible Sub-Organization:	Not reported
Actual Return to Compliance Date:	Not reported
Scheduled Compliance Date:	Not reported
Date of Request:	Not reported

P P G INDUSTRIES INC (Continued) **1000119890**

Date Response Received:	Not reported
Request Agency:	Not reported
Former Citation:	Not reported
Evaluation Date:	19940203
Evaluation Responsible Agency:	State Contractor/Grantee
Found Violation:	Yes
Evaluation Type Description:	COMPLIANCE EVALUATION INSPECTION ON-SITE
Evaluation Responsible Person Identifier:	R9STA
Evaluation Responsible Sub-Organization:	Not reported
Actual Return to Compliance Date:	19941129
Scheduled Compliance Date:	Not reported
Date of Request:	Not reported
Date Response Received:	Not reported
Request Agency:	Not reported
Former Citation:	Not reported
Evaluation Date:	19881229
Evaluation Responsible Agency:	State
Found Violation:	No
Evaluation Type Description:	FINANCIAL RECORD REVIEW
Evaluation Responsible Person Identifier:	R9STA
Evaluation Responsible Sub-Organization:	Not reported
Actual Return to Compliance Date:	Not reported
Scheduled Compliance Date:	Not reported
Date of Request:	Not reported
Date Response Received:	Not reported
Request Agency:	Not reported
Former Citation:	Not reported
Evaluation Date:	19920818
Evaluation Responsible Agency:	State Contractor/Grantee
Found Violation:	No
Evaluation Type Description:	COMPLIANCE EVALUATION INSPECTION ON-SITE
Evaluation Responsible Person Identifier:	R9STA
Evaluation Responsible Sub-Organization:	Not reported
Actual Return to Compliance Date:	Not reported
Scheduled Compliance Date:	Not reported
Date of Request:	Not reported
Date Response Received:	Not reported
Request Agency:	Not reported
Former Citation:	Not reported
Evaluation Date:	19941129
Evaluation Responsible Agency:	State
Found Violation:	Yes
Evaluation Type Description:	COMPLIANCE EVALUATION INSPECTION ON-SITE
Evaluation Responsible Person Identifier:	R9STA
Evaluation Responsible Sub-Organization:	Not reported
Actual Return to Compliance Date:	19950109
Scheduled Compliance Date:	Not reported
Date of Request:	Not reported
Date Response Received:	Not reported
Request Agency:	Not reported
Former Citation:	Not reported
Evaluation Date:	19880127

P P G INDUSTRIES INC (Continued) **1000119890**

Evaluation Responsible Agency:	State
Found Violation:	Yes
Evaluation Type Description:	COMPLIANCE EVALUATION INSPECTION ON-SITE
Evaluation Responsible Person Identifier:	R9STA
Evaluation Responsible Sub-Organization:	Not reported
Actual Return to Compliance Date:	19880304
Scheduled Compliance Date:	Not reported
Date of Request:	Not reported
Date Response Received:	Not reported
Request Agency:	Not reported
Former Citation:	Not reported

Evaluation Date:	19890620
Evaluation Responsible Agency:	State
Found Violation:	No
Evaluation Type Description:	COMPLIANCE EVALUATION INSPECTION ON-SITE
Evaluation Responsible Person Identifier:	R9STA
Evaluation Responsible Sub-Organization:	Not reported
Actual Return to Compliance Date:	Not reported
Scheduled Compliance Date:	Not reported
Date of Request:	Not reported
Date Response Received:	Not reported
Request Agency:	Not reported
Former Citation:	Not reported

Evaluation Date:	19941129
Evaluation Responsible Agency:	State
Found Violation:	Yes
Evaluation Type Description:	COMPLIANCE EVALUATION INSPECTION ON-SITE
Evaluation Responsible Person Identifier:	R9STA
Evaluation Responsible Sub-Organization:	Not reported
Actual Return to Compliance Date:	19950109
Scheduled Compliance Date:	Not reported
Date of Request:	Not reported
Date Response Received:	Not reported
Request Agency:	Not reported
Former Citation:	Not reported

Evaluation Date:	19910103
Evaluation Responsible Agency:	State
Found Violation:	No
Evaluation Type Description:	FINANCIAL RECORD REVIEW
Evaluation Responsible Person Identifier:	R9STA
Evaluation Responsible Sub-Organization:	Not reported
Actual Return to Compliance Date:	Not reported
Scheduled Compliance Date:	Not reported
Date of Request:	Not reported
Date Response Received:	Not reported
Request Agency:	Not reported
Former Citation:	Not reported

Evaluation Date:	19941129
Evaluation Responsible Agency:	State
Found Violation:	Yes
Evaluation Type Description:	COMPLIANCE EVALUATION INSPECTION ON-SITE
Evaluation Responsible Person Identifier:	R9STA
Evaluation Responsible Sub-Organization:	Not reported

P P G INDUSTRIES INC (Continued) **1000119890**

Actual Return to Compliance Date:	19950109
Scheduled Compliance Date:	Not reported
Date of Request:	Not reported
Date Response Received:	Not reported
Request Agency:	Not reported
Former Citation:	Not reported

Evaluation Date:	19880127
Evaluation Responsible Agency:	State
Found Violation:	Yes
Evaluation Type Description:	COMPLIANCE EVALUATION INSPECTION ON-SITE
Evaluation Responsible Person Identifier:	R9STA
Evaluation Responsible Sub-Organization:	Not reported
Actual Return to Compliance Date:	19880304
Scheduled Compliance Date:	19880316
Date of Request:	Not reported
Date Response Received:	Not reported
Request Agency:	Not reported
Former Citation:	Not reported

P P G INDUSTRIES INC (Continued) **1000119890**

RCRA NonGen / NLR:

Date Form Received by Agency:	20100806
Handler Name:	P P G INDUSTRIES INC
Handler Address:	465 CRENSHAW BLVD
Handler City,State,Zip:	TORRANCE, CA 90503
EPA ID:	CAD008323438
Contact Name:	MARIAN BROZ
Contact Address:	4325 ROSANNA DR
Contact City,State,Zip:	ALLISON PARK, PA 15101
Contact Telephone:	412-492-5408
Contact Fax:	412-492-5377
Contact Email:	BROZ@PPG.COM
Contact Title:	EHS MGR INDUSTRIAL COATINGS SEGMENT
EPA Region:	09
Land Type:	Private
Federal Waste Generator Description:	Not a generator, verified
Non-Notifier:	Not reported
Biennial Report Cycle:	Not reported
Accessibility:	Not reported
Active Site Indicator:	Not reported
State District Owner:	Not reported
State District:	Not reported
Mailing Address:	465 CRENSHAW BLVD
Mailing City,State,Zip:	TORRANCE, CA 90509
Owner Name:	PPG INDUSTRIES INC
Owner Type:	Private
Operator Name:	PPG INDUSTRIES INC
Operator Type:	Private
Short-Term Generator Activity:	No
Importer Activity:	No
Mixed Waste Generator:	No
Transporter Activity:	No
Transfer Facility Activity:	No
Recycler Activity with Storage:	No
Small Quantity On-Site Burner Exemption:	No
Smelting Melting and Refining Furnace Exemption:	No
Underground Injection Control:	No
Off-Site Waste Receipt:	No
Universal Waste Indicator:	No
Universal Waste Destination Facility:	No
Federal Universal Waste:	No
Active Site Fed-Reg Treatment Storage and Disposal Facility:	Not reported
Active Site Converter Treatment storage and Disposal Facility:	Not reported
Active Site State-Reg Treatment Storage and Disposal Facility:	Not reported
Active Site State-Reg Handler:	---
Federal Facility Indicator:	Not reported
Hazardous Secondary Material Indicator:	NN
Sub-Part K Indicator:	Not reported
Commercial TSD Indicator:	Yes
Treatment Storage and Disposal Type:	Incineration, Storage, Treatment
2018 GPRA Permit Baseline:	Not on the Baseline
2018 GPRA Renewals Baseline:	Not on the Baseline
Permit Renewals Workload Universe:	Not reported
Permit Workload Universe:	Not reported
Permit Progress Universe:	Incineration, Storage, Treatment
Post-Closure Workload Universe:	Not reported
Closure Workload Universe:	Not reported

P P G INDUSTRIES INC (Continued) **1000119890**

202 GPRA Corrective Action Baseline:	Yes
Corrective Action Workload Universe:	No
Subject to Corrective Action Universe:	Yes
Non-TSDFs Where RCRA CA has Been Imposed Universe:	No
TSDFs Potentially Subject to CA Under 3004 (u)/(v) Universe:	No
TSDFs Only Subject to CA under Discretionary Auth Universe:	Yes
Corrective Action Priority Ranking:	Low
Environmental Control Indicator:	No
Institutional Control Indicator:	No
Human Exposure Controls Indicator:	N/A
Groundwater Controls Indicator:	N/A
Operating TSDF Universe:	Not reported
Full Enforcement Universe:	Not reported
Significant Non-Complier Universe:	No
Unaddressed Significant Non-Complier Universe:	No
Addressed Significant Non-Complier Universe:	No
Significant Non-Complier With a Compliance Schedule Universe:	No
Financial Assurance Required:	Not reported
Handler Date of Last Change:	20100812
Recognized Trader-Importer:	No
Recognized Trader-Exporter:	No
Importer of Spent Lead Acid Batteries:	No
Exporter of Spent Lead Acid Batteries:	No
Recycler Activity Without Storage:	Not reported
Manifest Broker:	Not reported
Sub-Part P Indicator:	No

Handler - Owner Operator:

Owner/Operator Indicator:	Owner
Owner/Operator Name:	PPG INDUSTRIES INC
Legal Status:	Private
Date Became Current:	Not reported
Date Ended Current:	Not reported
Owner/Operator Address:	ONE GATEWAY CENTER
Owner/Operator City,State,Zip:	PITTSBURGH, PA 15222
Owner/Operator Telephone:	412-434-3131
Owner/Operator Telephone Ext:	Not reported
Owner/Operator Fax:	Not reported
Owner/Operator Email:	Not reported

Owner/Operator Indicator:	Owner
Owner/Operator Name:	PPG INDUSTRIES INC
Legal Status:	Private
Date Became Current:	20100101
Date Ended Current:	Not reported
Owner/Operator Address:	Not reported
Owner/Operator City,State,Zip:	PA
Owner/Operator Telephone:	Not reported
Owner/Operator Telephone Ext:	Not reported
Owner/Operator Fax:	Not reported
Owner/Operator Email:	Not reported

Owner/Operator Indicator:	Operator
Owner/Operator Name:	PPG INDUSTRIES INC
Legal Status:	Private
Date Became Current:	20100101

P P G INDUSTRIES INC (Continued) **1000119890**

Date Ended Current:	Not reported
Owner/Operator Address:	Not reported
Owner/Operator City,State,Zip:	PA
Owner/Operator Telephone:	Not reported
Owner/Operator Telephone Ext:	Not reported
Owner/Operator Fax:	Not reported
Owner/Operator Email:	Not reported

Owner/Operator Indicator:	Operator
Owner/Operator Name:	PPG INDUSTRIES INC
Legal Status:	Private
Date Became Current:	Not reported
Date Ended Current:	Not reported
Owner/Operator Address:	ONE GATEWAY CENTER
Owner/Operator City,State,Zip:	CITY NOT REPORTED, PA 99999
Owner/Operator Telephone:	412-434-3131
Owner/Operator Telephone Ext:	Not reported
Owner/Operator Fax:	Not reported
Owner/Operator Email:	Not reported

Owner/Operator Indicator:	Owner
Owner/Operator Name:	PPG INDUSTRIES INC
Legal Status:	Private
Date Became Current:	Not reported
Date Ended Current:	Not reported
Owner/Operator Address:	ONE GATEWAY CENTER
Owner/Operator City,State,Zip:	PITTSBURGH, PA 15222
Owner/Operator Telephone:	412-434-3131
Owner/Operator Telephone Ext:	Not reported
Owner/Operator Fax:	Not reported
Owner/Operator Email:	Not reported

Historic Generators:

Receive Date:	19960901
Handler Name: P P G INDUSTRIES INC	
Federal Waste Generator Description:	Large Quantity Generator
State District Owner:	Not reported
Large Quantity Handler of Universal Waste:	No
Recognized Trader Importer:	No
Recognized Trader Exporter:	No
Spent Lead Acid Battery Importer:	No
Spent Lead Acid Battery Exporter:	No
Current Record:	No
Non Storage Recycler Activity:	Not reported
Electronic Manifest Broker:	Not reported

Receive Date:	19980202
Handler Name: P P G INDUSTRIES INC	
Federal Waste Generator Description:	Small Quantity Generator
State District Owner:	Not reported
Large Quantity Handler of Universal Waste:	No
Recognized Trader Importer:	No
Recognized Trader Exporter:	No
Spent Lead Acid Battery Importer:	No
Spent Lead Acid Battery Exporter:	No
Current Record:	No
Non Storage Recycler Activity:	Not reported

P P G INDUSTRIES INC (Continued) **1000119890**

Electronic Manifest Broker: Not reported

Receive Date: 19800818
Handler Name: P P G INDUSTRIES INC
Federal Waste Generator Description: Large Quantity Generator
State District Owner: Not reported
Large Quantity Handler of Universal Waste: No
Recognized Trader Importer: No
Recognized Trader Exporter: No
Spent Lead Acid Battery Importer: No
Spent Lead Acid Battery Exporter: No
Current Record: No
Non Storage Recycler Activity: Not reported
Electronic Manifest Broker: Not reported

Receive Date: 19800818
Handler Name: P P G INDUSTRIES INC
Federal Waste Generator Description: Large Quantity Generator
State District Owner: Not reported
Large Quantity Handler of Universal Waste: No
Recognized Trader Importer: No
Recognized Trader Exporter: No
Spent Lead Acid Battery Importer: No
Spent Lead Acid Battery Exporter: No
Current Record: No
Non Storage Recycler Activity: Not reported
Electronic Manifest Broker: Not reported

Receive Date: 19980202
Handler Name: P P G INDUSTRIES INC
Federal Waste Generator Description: Large Quantity Generator
State District Owner: Not reported
Large Quantity Handler of Universal Waste: No
Recognized Trader Importer: No
Recognized Trader Exporter: No
Spent Lead Acid Battery Importer: No
Spent Lead Acid Battery Exporter: No
Current Record: No
Non Storage Recycler Activity: Not reported
Electronic Manifest Broker: Not reported

Receive Date: 20100806
Handler Name: P P G INDUSTRIES INC
Federal Waste Generator Description: Not a generator, verified
State District Owner: Not reported
Large Quantity Handler of Universal Waste: No
Recognized Trader Importer: No
Recognized Trader Exporter: No
Spent Lead Acid Battery Importer: No
Spent Lead Acid Battery Exporter: No
Current Record: Yes
Non Storage Recycler Activity: Not reported
Electronic Manifest Broker: Not reported

Receive Date: 19900402
Handler Name: PPG INDUSTRIES INC
Federal Waste Generator Description: Large Quantity Generator

P P G INDUSTRIES INC (Continued) **1000119890**

State District Owner:	Not reported
Large Quantity Handler of Universal Waste:	No
Recognized Trader Importer:	No
Recognized Trader Exporter:	No
Spent Lead Acid Battery Importer:	No
Spent Lead Acid Battery Exporter:	No
Current Record:	No
Non Storage Recycler Activity:	Not reported
Electronic Manifest Broker:	Not reported

Receive Date:	19920107
Handler Name: PPG INDUSTRIES INC	
Federal Waste Generator Description:	Large Quantity Generator
State District Owner:	Not reported
Large Quantity Handler of Universal Waste:	No
Recognized Trader Importer:	No
Recognized Trader Exporter:	No
Spent Lead Acid Battery Importer:	No
Spent Lead Acid Battery Exporter:	No
Current Record:	No
Non Storage Recycler Activity:	Not reported
Electronic Manifest Broker:	Not reported

Receive Date:	19940315
Handler Name: PPG INDUSTRIES INC	
Federal Waste Generator Description:	Large Quantity Generator
State District Owner:	Not reported
Large Quantity Handler of Universal Waste:	No
Recognized Trader Importer:	No
Recognized Trader Exporter:	No
Spent Lead Acid Battery Importer:	No
Spent Lead Acid Battery Exporter:	No
Current Record:	No
Non Storage Recycler Activity:	Not reported
Electronic Manifest Broker:	Not reported

Receive Date:	19960129
Handler Name: PPG INDUSTRIES INC	
Federal Waste Generator Description:	Large Quantity Generator
State District Owner:	Not reported
Large Quantity Handler of Universal Waste:	No
Recognized Trader Importer:	No
Recognized Trader Exporter:	No
Spent Lead Acid Battery Importer:	No
Spent Lead Acid Battery Exporter:	No
Current Record:	No
Non Storage Recycler Activity:	Not reported
Electronic Manifest Broker:	Not reported

Receive Date:	19990304
Handler Name: PPG INDUSTRIES INC.	
Federal Waste Generator Description:	Large Quantity Generator
State District Owner:	Not reported
Large Quantity Handler of Universal Waste:	No
Recognized Trader Importer:	No
Recognized Trader Exporter:	No
Spent Lead Acid Battery Importer:	No

P P G INDUSTRIES INC (Continued) **1000119890**

Spent Lead Acid Battery Exporter:	No
Current Record:	No
Non Storage Recycler Activity:	Not reported
Electronic Manifest Broker:	Not reported

Receive Date:	20001012
Handler Name:	PPG INDUSTRIES, TORRANCE
Federal Waste Generator Description:	Large Quantity Generator
State District Owner:	Not reported
Large Quantity Handler of Universal Waste:	No
Recognized Trader Importer:	No
Recognized Trader Exporter:	No
Spent Lead Acid Battery Importer:	No
Spent Lead Acid Battery Exporter:	No
Current Record:	No
Non Storage Recycler Activity:	Not reported
Electronic Manifest Broker:	Not reported

List of NAICS Codes and Descriptions:

NAICS Code:	325211
NAICS Description:	PLASTICS MATERIAL AND RESIN MANUFACTURING
NAICS Code:	32551
NAICS Description:	PAINT AND COATING MANUFACTURING
NAICS Code:	325611
NAICS Description:	SOAP AND OTHER DETERGENT MANUFACTURING
NAICS Code:	339115
NAICS Description:	OPHTHALMIC GOODS MANUFACTURING
NAICS Code:	33991
NAICS Description:	JEWELRY AND SILVERWARE MANUFACTURING

Facility Has Received Notices of Violation:

Found Violation:	Yes
Agency Which Determined Violation:	State
Violation Short Description:	TSD - General
Date Violation was Determined:	19941129
Actual Return to Compliance Date:	19950109
Return to Compliance Qualifier:	Observed
Violation Responsible Agency:	State
Scheduled Compliance Date:	Not reported
Enforcement Identifier:	Not reported
Date of Enforcement Action:	Not reported
Enforcement Responsible Agency:	Not reported
Enforcement Docket Number:	Not reported
Enforcement Attorney:	Not reported
Corrective Action Component:	Not reported
Appeal Initiated Date:	Not reported
Appeal Resolution Date:	Not reported
Disposition Status Date:	Not reported
Disposition Status:	Not reported
Disposition Status Description:	Not reported
Consent/Final Order Sequence Number:	Not reported
Consent/Final Order Respondent Name:	Not reported

P P G INDUSTRIES INC (Continued) **1000119890**

Consent/Final Order Lead Agency: Not reported
Enforcement Type: Not reported
Enforcement Responsible Person: Not reported
Enforcement Responsible Sub-Organization: Not reported
SEP Sequence Number: Not reported
SEP Expenditure Amount: Not reported
SEP Scheduled Completion Date: Not reported
SEP Actual Date: Not reported
SEP Defaulted Date: Not reported
SEP Type: Not reported
SEP Type Description: Not reported
Proposed Amount: Not reported
Final Monetary Amount: Not reported
Paid Amount: Not reported
Final Count: Not reported
Final Amount: Not reported

Found Violation: Yes
Agency Which Determined Violation: State
Violation Short Description: LDR - General
Date Violation was Determined: 19880127
Actual Return to Compliance Date: 19880304
Return to Compliance Qualifier: Observed
Violation Responsible Agency: State
Scheduled Compliance Date: Not reported
Enforcement Identifier: Not reported
Date of Enforcement Action: Not reported
Enforcement Responsible Agency: Not reported
Enforcement Docket Number: Not reported
Enforcement Attorney: Not reported
Corrective Action Component: Not reported
Appeal Initiated Date: Not reported
Appeal Resolution Date: Not reported
Disposition Status Date: Not reported
Disposition Status: Not reported
Disposition Status Description: Not reported
Consent/Final Order Sequence Number: Not reported
Consent/Final Order Respondent Name: Not reported
Consent/Final Order Lead Agency: Not reported
Enforcement Type: Not reported
Enforcement Responsible Person: Not reported
Enforcement Responsible Sub-Organization: Not reported
SEP Sequence Number: Not reported
SEP Expenditure Amount: Not reported
SEP Scheduled Completion Date: Not reported
SEP Actual Date: Not reported
SEP Defaulted Date: Not reported
SEP Type: Not reported
SEP Type Description: Not reported
Proposed Amount: Not reported
Final Monetary Amount: Not reported
Paid Amount: Not reported
Final Count: Not reported
Final Amount: Not reported

Found Violation: Yes
Agency Which Determined Violation: State

P P G INDUSTRIES INC (Continued) **1000119890**

Violation Short Description:	TSD - General
Date Violation was Determined:	19910114
Actual Return to Compliance Date:	19910222
Return to Compliance Qualifier:	Observed
Violation Responsible Agency:	State
Scheduled Compliance Date:	19910222
Enforcement Identifier:	002
Date of Enforcement Action:	19910222
Enforcement Responsible Agency:	State
Enforcement Docket Number:	Not reported
Enforcement Attorney:	Not reported
Corrective Action Component:	No
Appeal Initiated Date:	Not reported
Appeal Resolution Date:	Not reported
Disposition Status Date:	Not reported
Disposition Status:	Not reported
Disposition Status Description:	Not reported
Consent/Final Order Sequence Number:	Not reported
Consent/Final Order Respondent Name:	Not reported
Consent/Final Order Lead Agency:	Not reported
Enforcement Type:	WRITTEN INFORMAL
Enforcement Responsible Person:	R9STA
Enforcement Responsible Sub-Organization:	Not reported
SEP Sequence Number:	Not reported
SEP Expenditure Amount:	Not reported
SEP Scheduled Completion Date:	Not reported
SEP Actual Date:	Not reported
SEP Defaulted Date:	Not reported
SEP Type:	Not reported
SEP Type Description:	Not reported
Proposed Amount:	Not reported
Final Monetary Amount:	Not reported
Paid Amount:	Not reported
Final Count:	Not reported
Final Amount:	Not reported

Found Violation:	No
Agency Which Determined Violation:	Not reported
Violation Short Description:	Not reported
Date Violation was Determined:	Not reported
Actual Return to Compliance Date:	Not reported
Return to Compliance Qualifier:	Not reported
Violation Responsible Agency:	Not reported
Scheduled Compliance Date:	Not reported
Enforcement Identifier:	Not reported
Date of Enforcement Action:	Not reported
Enforcement Responsible Agency:	Not reported
Enforcement Docket Number:	Not reported
Enforcement Attorney:	Not reported
Corrective Action Component:	Not reported
Appeal Initiated Date:	Not reported
Appeal Resolution Date:	Not reported
Disposition Status Date:	Not reported
Disposition Status:	Not reported
Disposition Status Description:	Not reported
Consent/Final Order Sequence Number:	Not reported
Consent/Final Order Respondent Name:	Not reported

P P G INDUSTRIES INC (Continued) **1000119890**

Consent/Final Order Lead Agency: Not reported
Enforcement Type: Not reported
Enforcement Responsible Person: Not reported
Enforcement Responsible Sub-Organization: Not reported
SEP Sequence Number: Not reported
SEP Expenditure Amount: Not reported
SEP Scheduled Completion Date: Not reported
SEP Actual Date: Not reported
SEP Defaulted Date: Not reported
SEP Type: Not reported
SEP Type Description: Not reported
Proposed Amount: Not reported
Final Monetary Amount: Not reported
Paid Amount: Not reported
Final Count: Not reported
Final Amount: Not reported

Found Violation: No
Agency Which Determined Violation: Not reported
Violation Short Description: Not reported
Date Violation was Determined: Not reported
Actual Return to Compliance Date: Not reported
Return to Compliance Qualifier: Not reported
Violation Responsible Agency: Not reported
Scheduled Compliance Date: Not reported
Enforcement Identifier: Not reported
Date of Enforcement Action: Not reported
Enforcement Responsible Agency: Not reported
Enforcement Docket Number: Not reported
Enforcement Attorney: Not reported
Corrective Action Component: Not reported
Appeal Initiated Date: Not reported
Appeal Resolution Date: Not reported
Disposition Status Date: Not reported
Disposition Status: Not reported
Disposition Status Description: Not reported
Consent/Final Order Sequence Number: Not reported
Consent/Final Order Respondent Name: Not reported
Consent/Final Order Lead Agency: Not reported
Enforcement Type: Not reported
Enforcement Responsible Person: Not reported
Enforcement Responsible Sub-Organization: Not reported
SEP Sequence Number: Not reported
SEP Expenditure Amount: Not reported
SEP Scheduled Completion Date: Not reported
SEP Actual Date: Not reported
SEP Defaulted Date: Not reported
SEP Type: Not reported
SEP Type Description: Not reported
Proposed Amount: Not reported
Final Monetary Amount: Not reported
Paid Amount: Not reported
Final Count: Not reported
Final Amount: Not reported

Found Violation: Yes
Agency Which Determined Violation: State

P P G INDUSTRIES INC (Continued) **1000119890**

Violation Short Description:	Generators - General
Date Violation was Determined:	19940203
Actual Return to Compliance Date:	19941129
Return to Compliance Qualifier:	Unverifiable
Violation Responsible Agency:	State
Scheduled Compliance Date:	Not reported
Enforcement Identifier:	Not reported
Date of Enforcement Action:	Not reported
Enforcement Responsible Agency:	Not reported
Enforcement Docket Number:	Not reported
Enforcement Attorney:	Not reported
Corrective Action Component:	Not reported
Appeal Initiated Date:	Not reported
Appeal Resolution Date:	Not reported
Disposition Status Date:	Not reported
Disposition Status:	Not reported
Disposition Status Description:	Not reported
Consent/Final Order Sequence Number:	Not reported
Consent/Final Order Respondent Name:	Not reported
Consent/Final Order Lead Agency:	Not reported
Enforcement Type:	Not reported
Enforcement Responsible Person:	Not reported
Enforcement Responsible Sub-Organization:	Not reported
SEP Sequence Number:	Not reported
SEP Expenditure Amount:	Not reported
SEP Scheduled Completion Date:	Not reported
SEP Actual Date:	Not reported
SEP Defaulted Date:	Not reported
SEP Type:	Not reported
SEP Type Description:	Not reported
Proposed Amount:	Not reported
Final Monetary Amount:	Not reported
Paid Amount:	Not reported
Final Count:	Not reported
Final Amount:	Not reported

Found Violation:	No
Agency Which Determined Violation:	Not reported
Violation Short Description:	Not reported
Date Violation was Determined:	Not reported
Actual Return to Compliance Date:	Not reported
Return to Compliance Qualifier:	Not reported
Violation Responsible Agency:	Not reported
Scheduled Compliance Date:	Not reported
Enforcement Identifier:	Not reported
Date of Enforcement Action:	Not reported
Enforcement Responsible Agency:	Not reported
Enforcement Docket Number:	Not reported
Enforcement Attorney:	Not reported
Corrective Action Component:	Not reported
Appeal Initiated Date:	Not reported
Appeal Resolution Date:	Not reported
Disposition Status Date:	Not reported
Disposition Status:	Not reported
Disposition Status Description:	Not reported
Consent/Final Order Sequence Number:	Not reported
Consent/Final Order Respondent Name:	Not reported

P P G INDUSTRIES INC (Continued) **1000119890**

Consent/Final Order Lead Agency: Not reported
Enforcement Type: Not reported
Enforcement Responsible Person: Not reported
Enforcement Responsible Sub-Organization: Not reported
SEP Sequence Number: Not reported
SEP Expenditure Amount: Not reported
SEP Scheduled Completion Date: Not reported
SEP Actual Date: Not reported
SEP Defaulted Date: Not reported
SEP Type: Not reported
SEP Type Description: Not reported
Proposed Amount: Not reported
Final Monetary Amount: Not reported
Paid Amount: Not reported
Final Count: Not reported
Final Amount: Not reported

Found Violation: No
Agency Which Determined Violation: Not reported
Violation Short Description: Not reported
Date Violation was Determined: Not reported
Actual Return to Compliance Date: Not reported
Return to Compliance Qualifier: Not reported
Violation Responsible Agency: Not reported
Scheduled Compliance Date: Not reported
Enforcement Identifier: Not reported
Date of Enforcement Action: Not reported
Enforcement Responsible Agency: Not reported
Enforcement Docket Number: Not reported
Enforcement Attorney: Not reported
Corrective Action Component: Not reported
Appeal Initiated Date: Not reported
Appeal Resolution Date: Not reported
Disposition Status Date: Not reported
Disposition Status: Not reported
Disposition Status Description: Not reported
Consent/Final Order Sequence Number: Not reported
Consent/Final Order Respondent Name: Not reported
Consent/Final Order Lead Agency: Not reported
Enforcement Type: Not reported
Enforcement Responsible Person: Not reported
Enforcement Responsible Sub-Organization: Not reported
SEP Sequence Number: Not reported
SEP Expenditure Amount: Not reported
SEP Scheduled Completion Date: Not reported
SEP Actual Date: Not reported
SEP Defaulted Date: Not reported
SEP Type: Not reported
SEP Type Description: Not reported
Proposed Amount: Not reported
Final Monetary Amount: Not reported
Paid Amount: Not reported
Final Count: Not reported
Final Amount: Not reported

Found Violation: Yes
Agency Which Determined Violation: State

P P G INDUSTRIES INC (Continued) **1000119890**

Violation Short Description:	TSD - General
Date Violation was Determined:	19941129
Actual Return to Compliance Date:	19950109
Return to Compliance Qualifier:	Observed
Violation Responsible Agency:	State
Scheduled Compliance Date:	Not reported
Enforcement Identifier:	Not reported
Date of Enforcement Action:	Not reported
Enforcement Responsible Agency:	Not reported
Enforcement Docket Number:	Not reported
Enforcement Attorney:	Not reported
Corrective Action Component:	Not reported
Appeal Initiated Date:	Not reported
Appeal Resolution Date:	Not reported
Disposition Status Date:	Not reported
Disposition Status:	Not reported
Disposition Status Description:	Not reported
Consent/Final Order Sequence Number:	Not reported
Consent/Final Order Respondent Name:	Not reported
Consent/Final Order Lead Agency:	Not reported
Enforcement Type:	Not reported
Enforcement Responsible Person:	Not reported
Enforcement Responsible Sub-Organization:	Not reported
SEP Sequence Number:	Not reported
SEP Expenditure Amount:	Not reported
SEP Scheduled Completion Date:	Not reported
SEP Actual Date:	Not reported
SEP Defaulted Date:	Not reported
SEP Type:	Not reported
SEP Type Description:	Not reported
Proposed Amount:	Not reported
Final Monetary Amount:	Not reported
Paid Amount:	Not reported
Final Count:	Not reported
Final Amount:	Not reported

Found Violation:	Yes
Agency Which Determined Violation:	State
Violation Short Description:	LDR - General
Date Violation was Determined:	19880127
Actual Return to Compliance Date:	19880304
Return to Compliance Qualifier:	Observed
Violation Responsible Agency:	State
Scheduled Compliance Date:	Not reported
Enforcement Identifier:	Not reported
Date of Enforcement Action:	Not reported
Enforcement Responsible Agency:	Not reported
Enforcement Docket Number:	Not reported
Enforcement Attorney:	Not reported
Corrective Action Component:	Not reported
Appeal Initiated Date:	Not reported
Appeal Resolution Date:	Not reported
Disposition Status Date:	Not reported
Disposition Status:	Not reported
Disposition Status Description:	Not reported
Consent/Final Order Sequence Number:	Not reported
Consent/Final Order Respondent Name:	Not reported

P P G INDUSTRIES INC (Continued) **1000119890**

Consent/Final Order Lead Agency: Not reported
Enforcement Type: Not reported
Enforcement Responsible Person: Not reported
Enforcement Responsible Sub-Organization: Not reported
SEP Sequence Number: Not reported
SEP Expenditure Amount: Not reported
SEP Scheduled Completion Date: Not reported
SEP Actual Date: Not reported
SEP Defaulted Date: Not reported
SEP Type: Not reported
SEP Type Description: Not reported
Proposed Amount: Not reported
Final Monetary Amount: Not reported
Paid Amount: Not reported
Final Count: Not reported
Final Amount: Not reported

Found Violation: No
Agency Which Determined Violation: Not reported
Violation Short Description: Not reported
Date Violation was Determined: Not reported
Actual Return to Compliance Date: Not reported
Return to Compliance Qualifier: Not reported
Violation Responsible Agency: Not reported
Scheduled Compliance Date: Not reported
Enforcement Identifier: Not reported
Date of Enforcement Action: Not reported
Enforcement Responsible Agency: Not reported
Enforcement Docket Number: Not reported
Enforcement Attorney: Not reported
Corrective Action Component: Not reported
Appeal Initiated Date: Not reported
Appeal Resolution Date: Not reported
Disposition Status Date: Not reported
Disposition Status: Not reported
Disposition Status Description: Not reported
Consent/Final Order Sequence Number: Not reported
Consent/Final Order Respondent Name: Not reported
Consent/Final Order Lead Agency: Not reported
Enforcement Type: Not reported
Enforcement Responsible Person: Not reported
Enforcement Responsible Sub-Organization: Not reported
SEP Sequence Number: Not reported
SEP Expenditure Amount: Not reported
SEP Scheduled Completion Date: Not reported
SEP Actual Date: Not reported
SEP Defaulted Date: Not reported
SEP Type: Not reported
SEP Type Description: Not reported
Proposed Amount: Not reported
Final Monetary Amount: Not reported
Paid Amount: Not reported
Final Count: Not reported
Final Amount: Not reported

Found Violation: Yes
Agency Which Determined Violation: State

P P G INDUSTRIES INC (Continued) **1000119890**

Violation Short Description:	Generators - General
Date Violation was Determined:	19941129
Actual Return to Compliance Date:	19950109
Return to Compliance Qualifier:	Observed
Violation Responsible Agency:	State
Scheduled Compliance Date:	Not reported
Enforcement Identifier:	Not reported
Date of Enforcement Action:	Not reported
Enforcement Responsible Agency:	Not reported
Enforcement Docket Number:	Not reported
Enforcement Attorney:	Not reported
Corrective Action Component:	Not reported
Appeal Initiated Date:	Not reported
Appeal Resolution Date:	Not reported
Disposition Status Date:	Not reported
Disposition Status:	Not reported
Disposition Status Description:	Not reported
Consent/Final Order Sequence Number:	Not reported
Consent/Final Order Respondent Name:	Not reported
Consent/Final Order Lead Agency:	Not reported
Enforcement Type:	Not reported
Enforcement Responsible Person:	Not reported
Enforcement Responsible Sub-Organization:	Not reported
SEP Sequence Number:	Not reported
SEP Expenditure Amount:	Not reported
SEP Scheduled Completion Date:	Not reported
SEP Actual Date:	Not reported
SEP Defaulted Date:	Not reported
SEP Type:	Not reported
SEP Type Description:	Not reported
Proposed Amount:	Not reported
Final Monetary Amount:	Not reported
Paid Amount:	Not reported
Final Count:	Not reported
Final Amount:	Not reported

Found Violation:	No
Agency Which Determined Violation:	Not reported
Violation Short Description:	Not reported
Date Violation was Determined:	Not reported
Actual Return to Compliance Date:	Not reported
Return to Compliance Qualifier:	Not reported
Violation Responsible Agency:	Not reported
Scheduled Compliance Date:	Not reported
Enforcement Identifier:	Not reported
Date of Enforcement Action:	Not reported
Enforcement Responsible Agency:	Not reported
Enforcement Docket Number:	Not reported
Enforcement Attorney:	Not reported
Corrective Action Component:	Not reported
Appeal Initiated Date:	Not reported
Appeal Resolution Date:	Not reported
Disposition Status Date:	Not reported
Disposition Status:	Not reported
Disposition Status Description:	Not reported
Consent/Final Order Sequence Number:	Not reported
Consent/Final Order Respondent Name:	Not reported

P P G INDUSTRIES INC (Continued) **1000119890**

Consent/Final Order Lead Agency: Not reported
Enforcement Type: Not reported
Enforcement Responsible Person: Not reported
Enforcement Responsible Sub-Organization: Not reported
SEP Sequence Number: Not reported
SEP Expenditure Amount: Not reported
SEP Scheduled Completion Date: Not reported
SEP Actual Date: Not reported
SEP Defaulted Date: Not reported
SEP Type: Not reported
SEP Type Description: Not reported
Proposed Amount: Not reported
Final Monetary Amount: Not reported
Paid Amount: Not reported
Final Count: Not reported
Final Amount: Not reported

Found Violation: Yes
Agency Which Determined Violation: State
Violation Short Description: TSD - General
Date Violation was Determined: 19941129
Actual Return to Compliance Date: 19950109
Return to Compliance Qualifier: Observed
Violation Responsible Agency: State
Scheduled Compliance Date: Not reported
Enforcement Identifier: Not reported
Date of Enforcement Action: Not reported
Enforcement Responsible Agency: Not reported
Enforcement Docket Number: Not reported
Enforcement Attorney: Not reported
Corrective Action Component: Not reported
Appeal Initiated Date: Not reported
Appeal Resolution Date: Not reported
Disposition Status Date: Not reported
Disposition Status: Not reported
Disposition Status Description: Not reported
Consent/Final Order Sequence Number: Not reported
Consent/Final Order Respondent Name: Not reported
Consent/Final Order Lead Agency: Not reported
Enforcement Type: Not reported
Enforcement Responsible Person: Not reported
Enforcement Responsible Sub-Organization: Not reported
SEP Sequence Number: Not reported
SEP Expenditure Amount: Not reported
SEP Scheduled Completion Date: Not reported
SEP Actual Date: Not reported
SEP Defaulted Date: Not reported
SEP Type: Not reported
SEP Type Description: Not reported
Proposed Amount: Not reported
Final Monetary Amount: Not reported
Paid Amount: Not reported
Final Count: Not reported
Final Amount: Not reported

Found Violation: Yes
Agency Which Determined Violation: State

P P G INDUSTRIES INC (Continued) **1000119890**

Violation Short Description:	TSD - General
Date Violation was Determined:	19880127
Actual Return to Compliance Date:	19880304
Return to Compliance Qualifier:	Observed
Violation Responsible Agency:	State
Scheduled Compliance Date:	19880316
Enforcement Identifier:	001
Date of Enforcement Action:	19880218
Enforcement Responsible Agency:	State
Enforcement Docket Number:	Not reported
Enforcement Attorney:	Not reported
Corrective Action Component:	No
Appeal Initiated Date:	Not reported
Appeal Resolution Date:	Not reported
Disposition Status Date:	Not reported
Disposition Status:	Not reported
Disposition Status Description:	Not reported
Consent/Final Order Sequence Number:	Not reported
Consent/Final Order Respondent Name:	Not reported
Consent/Final Order Lead Agency:	Not reported
Enforcement Type:	WRITTEN INFORMAL
Enforcement Responsible Person:	R9STA
Enforcement Responsible Sub-Organization:	Not reported
SEP Sequence Number:	Not reported
SEP Expenditure Amount:	Not reported
SEP Scheduled Completion Date:	Not reported
SEP Actual Date:	Not reported
SEP Defaulted Date:	Not reported
SEP Type:	Not reported
SEP Type Description:	Not reported
Proposed Amount:	Not reported
Final Monetary Amount:	Not reported
Paid Amount:	Not reported
Final Count:	Not reported
Final Amount:	Not reported

Evaluation Action Summary:

Evaluation Date:	19941129
Evaluation Responsible Agency:	State
Found Violation:	Yes
Evaluation Type Description:	COMPLIANCE EVALUATION INSPECTION ON-SITE
Evaluation Responsible Person Identifier:	R9STA
Evaluation Responsible Sub-Organization:	Not reported
Actual Return to Compliance Date:	19950109
Scheduled Compliance Date:	Not reported
Date of Request:	Not reported
Date Response Received:	Not reported
Request Agency:	Not reported
Former Citation:	Not reported

Evaluation Date:	19880127
Evaluation Responsible Agency:	State
Found Violation:	Yes
Evaluation Type Description:	COMPLIANCE EVALUATION INSPECTION ON-SITE
Evaluation Responsible Person Identifier:	R9STA
Evaluation Responsible Sub-Organization:	Not reported
Actual Return to Compliance Date:	19880304

P P G INDUSTRIES INC (Continued) **1000119890**

Scheduled Compliance Date:	Not reported
Date of Request:	Not reported
Date Response Received:	Not reported
Request Agency:	Not reported
Former Citation:	Not reported

Evaluation Date:	19910114
Evaluation Responsible Agency:	State
Found Violation:	Yes
Evaluation Type Description:	COMPLIANCE EVALUATION INSPECTION ON-SITE
Evaluation Responsible Person Identifier:	R9STA
Evaluation Responsible Sub-Organization:	Not reported
Actual Return to Compliance Date:	19910222
Scheduled Compliance Date:	19910222
Date of Request:	Not reported
Date Response Received:	Not reported
Request Agency:	Not reported
Former Citation:	Not reported

Evaluation Date:	19890612
Evaluation Responsible Agency:	State
Found Violation:	No
Evaluation Type Description:	FINANCIAL RECORD REVIEW
Evaluation Responsible Person Identifier:	R9STA
Evaluation Responsible Sub-Organization:	Not reported
Actual Return to Compliance Date:	Not reported
Scheduled Compliance Date:	Not reported
Date of Request:	Not reported
Date Response Received:	Not reported
Request Agency:	Not reported
Former Citation:	Not reported

Evaluation Date:	19960522
Evaluation Responsible Agency:	State
Found Violation:	No
Evaluation Type Description:	COMPLIANCE EVALUATION INSPECTION ON-SITE
Evaluation Responsible Person Identifier:	R9STA
Evaluation Responsible Sub-Organization:	Not reported
Actual Return to Compliance Date:	Not reported
Scheduled Compliance Date:	Not reported
Date of Request:	Not reported
Date Response Received:	Not reported
Request Agency:	Not reported
Former Citation:	Not reported

Evaluation Date:	19940203
Evaluation Responsible Agency:	State Contractor/Grantee
Found Violation:	Yes
Evaluation Type Description:	COMPLIANCE EVALUATION INSPECTION ON-SITE
Evaluation Responsible Person Identifier:	R9STA
Evaluation Responsible Sub-Organization:	Not reported
Actual Return to Compliance Date:	19941129
Scheduled Compliance Date:	Not reported
Date of Request:	Not reported
Date Response Received:	Not reported
Request Agency:	Not reported
Former Citation:	Not reported

P P G INDUSTRIES INC (Continued) **1000119890**

Evaluation Date:	19881229
Evaluation Responsible Agency:	State
Found Violation:	No
Evaluation Type Description:	FINANCIAL RECORD REVIEW
Evaluation Responsible Person Identifier:	R9STA
Evaluation Responsible Sub-Organization:	Not reported
Actual Return to Compliance Date:	Not reported
Scheduled Compliance Date:	Not reported
Date of Request:	Not reported
Date Response Received:	Not reported
Request Agency:	Not reported
Former Citation:	Not reported

Evaluation Date:	19920818
Evaluation Responsible Agency:	State Contractor/Grantee
Found Violation:	No
Evaluation Type Description:	COMPLIANCE EVALUATION INSPECTION ON-SITE
Evaluation Responsible Person Identifier:	R9STA
Evaluation Responsible Sub-Organization:	Not reported
Actual Return to Compliance Date:	Not reported
Scheduled Compliance Date:	Not reported
Date of Request:	Not reported
Date Response Received:	Not reported
Request Agency:	Not reported
Former Citation:	Not reported

Evaluation Date:	19941129
Evaluation Responsible Agency:	State
Found Violation:	Yes
Evaluation Type Description:	COMPLIANCE EVALUATION INSPECTION ON-SITE
Evaluation Responsible Person Identifier:	R9STA
Evaluation Responsible Sub-Organization:	Not reported
Actual Return to Compliance Date:	19950109
Scheduled Compliance Date:	Not reported
Date of Request:	Not reported
Date Response Received:	Not reported
Request Agency:	Not reported
Former Citation:	Not reported

Evaluation Date:	19880127
Evaluation Responsible Agency:	State
Found Violation:	Yes
Evaluation Type Description:	COMPLIANCE EVALUATION INSPECTION ON-SITE
Evaluation Responsible Person Identifier:	R9STA
Evaluation Responsible Sub-Organization:	Not reported
Actual Return to Compliance Date:	19880304
Scheduled Compliance Date:	Not reported
Date of Request:	Not reported
Date Response Received:	Not reported
Request Agency:	Not reported
Former Citation:	Not reported

Evaluation Date:	19890620
Evaluation Responsible Agency:	State
Found Violation:	No
Evaluation Type Description:	COMPLIANCE EVALUATION INSPECTION ON-SITE
Evaluation Responsible Person Identifier:	R9STA

P P G INDUSTRIES INC (Continued) **1000119890**

Evaluation Responsible Sub-Organization:	Not reported
Actual Return to Compliance Date:	Not reported
Scheduled Compliance Date:	Not reported
Date of Request:	Not reported
Date Response Received:	Not reported
Request Agency:	Not reported
Former Citation:	Not reported

Evaluation Date:	19941129
Evaluation Responsible Agency:	State
Found Violation:	Yes
Evaluation Type Description:	COMPLIANCE EVALUATION INSPECTION ON-SITE
Evaluation Responsible Person Identifier:	R9STA
Evaluation Responsible Sub-Organization:	Not reported
Actual Return to Compliance Date:	19950109
Scheduled Compliance Date:	Not reported
Date of Request:	Not reported
Date Response Received:	Not reported
Request Agency:	Not reported
Former Citation:	Not reported

Evaluation Date:	19910103
Evaluation Responsible Agency:	State
Found Violation:	No
Evaluation Type Description:	FINANCIAL RECORD REVIEW
Evaluation Responsible Person Identifier:	R9STA
Evaluation Responsible Sub-Organization:	Not reported
Actual Return to Compliance Date:	Not reported
Scheduled Compliance Date:	Not reported
Date of Request:	Not reported
Date Response Received:	Not reported
Request Agency:	Not reported
Former Citation:	Not reported

Evaluation Date:	19941129
Evaluation Responsible Agency:	State
Found Violation:	Yes
Evaluation Type Description:	COMPLIANCE EVALUATION INSPECTION ON-SITE
Evaluation Responsible Person Identifier:	R9STA
Evaluation Responsible Sub-Organization:	Not reported
Actual Return to Compliance Date:	19950109
Scheduled Compliance Date:	Not reported
Date of Request:	Not reported
Date Response Received:	Not reported
Request Agency:	Not reported
Former Citation:	Not reported

Evaluation Date:	19880127
Evaluation Responsible Agency:	State
Found Violation:	Yes
Evaluation Type Description:	COMPLIANCE EVALUATION INSPECTION ON-SITE
Evaluation Responsible Person Identifier:	R9STA
Evaluation Responsible Sub-Organization:	Not reported
Actual Return to Compliance Date:	19880304
Scheduled Compliance Date:	19880316
Date of Request:	Not reported
Date Response Received:	Not reported

P P G INDUSTRIES INC (Continued) **1000119890**

Request Agency: Not reported
Former Citation: Not reported

P P G INDUSTRIES INC (Continued) **1000119890**

RAATS:

Entry No:	1
Facility ID:	CAD008323438
Type:	Not reported
Docket No:	09-84-0020
Region:	09
Issue Date:	07/19/1984
Final Date:	04/17/1984
Status:	Consent Agreement/Final Order
Additional:	Not reported
Action ID:	494
Action:	3008 (A)
Violation No:	Not reported
Viol No Cited:	1 270.10(E)(5)
Total No Cited:	Not reported
Reg Type:	CFR
Prop. Penalty:	25,000.00
Final Penalty:	11,000.00
Total Prop. Penalty:	25,000.00
Comments:	Not reported

Entry No:	1
Facility ID:	CAD008323438
Type:	Not reported
Docket No:	09-84-0020
Region:	09
Issue Date:	07/19/1984
Final Date:	04/17/1984
Status:	Consent Agreement/Final Order
Additional:	Not reported
Action ID:	494
Action:	3008 (A)
Violation No:	Not reported
Viol No Cited:	2 3005
Total No Cited:	Not reported
Reg Type:	Federal
Prop. Penalty:	*
Final Penalty:	11,000.00
Total Prop. Penalty:	25,000.00
Comments:	Not reported

I53 **PPG INDUSTRIES, INC.** **CA ENVIROSTOR** **1000119895**
SSW **465 CRENSHAW BLVD** **CA LUST** **N/A**
1/8-1/4 **TORRANCE, CA 90503** **CA VCP**
0.243 mi. **CA HIST UST**
1285 ft. **Site 3 of 3 in cluster I** **CA DEED**
CA Cortese
Relative: **CA DRYCLEANERS**
Higher **CA EMI**
Actual: **CA HWP**
75 ft. **CA NPDES**
CA CIWQS
CA CERS

ENVIROSTOR:

Name:	PPG INDUSTRIES INC
Address:	465 CRENSHAW BLVD

PPG INDUSTRIES, INC. (Continued) **1000119895**

City,State,Zip:	TORRANCE, CA 905010000
Facility ID:	80001555
Status:	No Further Action
Status Date:	09/15/2015
Site Code:	400374
Site Type:	Corrective Action
Site Type Detailed:	Corrective Action
Acres:	0
NPL:	NO
Regulatory Agencies:	SMBRP
Lead Agency:	MBR
Program Manager:	Not reported
Supervisor:	Shahir Haddad
Division Branch:	Cleanup Cypress
Assembly:	66
Senate:	35
Special Program:	Not reported
Restricted Use:	NO
Site Mgmt Req:	NONE SPECIFIED
Funding:	Not reported
Latitude:	33.84505
Longitude:	-118.3288
APN:	7352002008
Past Use:	NONE SPECIFIED
Potential COC:	NONE SPECIFIED
Confirmed COC:	NONE SPECIFIED
Potential Description:	NONE SPECIFIED
Alias Name:	7352002008
Alias Type:	APN
Alias Name:	CAD008323438
Alias Type:	EPA Identification Number
Alias Name:	400374
Alias Type:	Project Code (Site Code)
Alias Name:	19281218
Alias Type:	Envirostor ID Number
Alias Name:	80001555
Alias Type:	Envirostor ID Number

Completed Info:

Completed Area Name:	PROJECT WIDE
Completed Sub Area Name:	Not reported
Completed Document Type:	RCRA Facility Assessment Report
Completed Date:	01/01/1989
Comments:	Not reported
Completed Area Name:	PROJECT WIDE
Completed Sub Area Name:	Not reported
Completed Document Type:	Interim Measures Questionnaire
Completed Date:	10/06/1992
Comments:	Not reported
Future Area Name:	Not reported
Future Sub Area Name:	Not reported
Future Document Type:	Not reported
Future Due Date:	Not reported
Schedule Area Name:	Not reported
Schedule Sub Area Name:	Not reported
Schedule Document Type:	Not reported

PPG INDUSTRIES, INC. (Continued) **1000119895**

Schedule Due Date: Not reported
Schedule Revised Date: Not reported

Name: PPG INDUSTRIES
Address: 465 CRENSHAW BLVD
City,State,Zip: TORRANCE, CA 90503
Facility ID: 19281218
Status: Certified O&M - Land Use Restrictions Only
Status Date: 04/19/2013
Site Code: 400374
Site Type: Voluntary Cleanup
Site Type Detailed: Voluntary Cleanup
Acres: 14.5
NPL: NO
Regulatory Agencies: SMBRP
Lead Agency: SMBRP
Program Manager: Johnson Abraham
Supervisor: Shahir Haddad
Division Branch: Southern California Schools & Brownfields Outreach
Assembly: 66
Senate: 35
Special Program: Voluntary Cleanup Program
Restricted Use: YES
Site Mgmt Req: NONE SPECIFIED
Funding: Responsible Party
Latitude: 33.84285
Longitude: -118.3302
APN: NONE SPECIFIED
Past Use: PAINT MANUFACTURING
Potential COC: * ORGANIC MONOMER WASTE, INCLUDING UNREACTED RESINS * Sludge - Paint * UNSPECIFIED SOLVENT MIXTURES Arsenic Lead Tetrachloroethylene (PCE 1,1,1-Trichloroethane (TCA Trichloroethylene (TCE Cadmium and compounds Chromium III 1,1-Dichloroethane 1,1-Dichloroethylene 1,2-Dichloroethylene (cis Ethylbenzene Methylene chloride Toluene 1,1,2-Trichloroethane Trichlorofluoromethane Xylenes
Confirmed COC: Arsenic Lead 1,1,2-Trichloroethane Trichlorofluoromethane Tetrachloroethylene (PCE 1,1,1-Trichloroethane (TCA Trichloroethylene (TCE Cadmium and compounds Chromium III 1,1-Dichloroethane 1,1-Dichloroethylene 1,2-Dichloroethylene (cis Ethylbenzene Methylene chloride Toluene Xylenes
Potential Description: SOIL
Alias Name: PPG INDUSTRIES
Alias Type: Alternate Name
Alias Name: CAD008323438
Alias Type: EPA Identification Number
Alias Name: 110000475165
Alias Type: EPA (FRS #)
Alias Name: 400374
Alias Type: Project Code (Site Code)
Alias Name: 19281218
Alias Type: Envirostor ID Number

Completed Info:
Completed Area Name: PROJECT WIDE
Completed Sub Area Name: Not reported
Completed Document Type: Correspondence
Completed Date: 11/09/2007
Comments: DTSC sent the cost estimate for the upcoming year.

PPG INDUSTRIES, INC. (Continued) **1000119895**

Completed Area Name: PROJECT WIDE
Completed Sub Area Name: Not reported
Completed Document Type: Correspondence
Completed Date: 01/07/2009
Comments: Not reported

Completed Area Name: PROJECT WIDE
Completed Sub Area Name: Not reported
Completed Document Type: Correspondence
Completed Date: 11/09/2007
Comments: Not reported

Completed Area Name: Areas 1 & 3
Completed Sub Area Name: Not reported
Completed Document Type: CEQA - Initial Study/ Neg. Declaration
Completed Date: 11/14/2008
Comments: DTSC completed the Initial Study and draft Negative Declaration and filed with the State Clearinghouse for a 30-day comment perod starting November 15, 2008. The 30-day comment period is from November 15, 2008 through December 16, 2008.

Completed Area Name: PROJECT WIDE
Completed Sub Area Name: Not reported
Completed Document Type: Correspondence
Completed Date: 11/18/2009
Comments: Not reported

Completed Area Name: PROJECT WIDE
Completed Sub Area Name: Not reported
Completed Document Type: Annual Oversight Cost Estimate
Completed Date: 09/16/2021
Comments: Not reported

Completed Area Name: PROJECT WIDE
Completed Sub Area Name: Not reported
Completed Document Type: Certification
Completed Date: 05/26/2010
Comments: DTSC certified that response action according to the DTSC-approved RAW is complete. Operation and maintenance is required. Additionally, the Site-Wide Soil and Groundwater Investigation and Human Health Risk Assessment completed at the Site concluded that the Site could be used for commercial/industrial purposes as long as the Land Use Covenant is in place. Any change in use of the Site should be notified to DTSC. The Site requires annual inspection.

Completed Area Name: PROJECT WIDE
Completed Sub Area Name: Not reported
Completed Document Type: Standard Voluntary Agreement
Completed Date: 08/31/2001
Comments: DTSC entered into a Voluntary Cleanup Agreement (Docket Number HSA-A 01/02-023) with PPG Industries to provide oversight for a PEA.

Completed Area Name: PROJECT WIDE
Completed Sub Area Name: Not reported
Completed Document Type: Project Management
Completed Date: 06/30/2021
Comments: Not reported

PPG INDUSTRIES, INC. (Continued) **1000119895**

Completed Area Name: PROJECT WIDE
Completed Sub Area Name: Not reported
Completed Document Type: Annual Oversight Cost Estimate
Completed Date: 09/02/2020
Comments: Not reported

Completed Area Name: PROJECT WIDE
Completed Sub Area Name: Not reported
Completed Document Type: Annual Oversight Cost Estimate
Completed Date: 02/06/2019
Comments: DTSC completed and sent out the letter.

Completed Area Name: PROJECT WIDE
Completed Sub Area Name: Not reported
Completed Document Type: Annual Oversight Cost Estimate
Completed Date: 08/29/2019
Comments: DTSC prepared the Cost Estimate

Completed Area Name: PROJECT WIDE
Completed Sub Area Name: Not reported
Completed Document Type: Preliminary Endangerment Assessment Report
Completed Date: 03/30/2004
Comments: PEA - DTSC completed the Preliminary Endangerment Assessment (PEA) review. The PEA was approved on 3/30/04 with a recommendation that further action is required. The Project Proponent will conduct a Remedial Investigation (RI).

Completed Area Name: PROJECT WIDE
Completed Sub Area Name: Not reported
Completed Document Type: Site Characterization Workplan
Completed Date: 10/06/2006
Comments: See the Workplan Addendum.

Completed Area Name: PROJECT WIDE
Completed Sub Area Name: Not reported
Completed Document Type: Site Characterization Report
Completed Date: 01/28/2010
Comments: Adequate investigations have been conducted and the areas contamianted have been cleaned up to industrail level. A Land Use Covenant needs to be placed on the property.

Completed Area Name: PROJECT WIDE
Completed Sub Area Name: Not reported
Completed Document Type: Site Characterization Workplan
Completed Date: 01/03/2007
Comments: DTSC conditionally approved the Site-Wide Soil and Groundwater Investigation Workplan.

Completed Area Name: PROJECT WIDE
Completed Sub Area Name: Not reported
Completed Document Type: Community Profile
Completed Date: 11/13/2008
Comments: The community profile was signed as final.

Completed Area Name: PROJECT WIDE
Completed Sub Area Name: Not reported
Completed Document Type: Risk Assessment Workplan

PPG INDUSTRIES, INC. (Continued) **1000119895**

Completed Date: 11/05/2008
Comments: Not reported

Completed Area Name: PROJECT WIDE
Completed Sub Area Name: Not reported
Completed Document Type: Annual Oversight Cost Estimate
Completed Date: 09/07/2016
Comments: Annual Cost Estimate Letter, dated 9/7/16, sent to RP.

Completed Area Name: PROJECT WIDE
Completed Sub Area Name: Not reported
Completed Document Type: Annual Oversight Cost Estimate
Completed Date: 09/17/2015
Comments: Annual Cost Estimate emailed and mailed to BP.

Completed Area Name: PROJECT WIDE
Completed Sub Area Name: Not reported
Completed Document Type: Annual Oversight Cost Estimate
Completed Date: 09/13/2018
Comments: FY 1819 Estimate: $5,343

Completed Area Name: PROJECT WIDE
Completed Sub Area Name: Not reported
Completed Document Type: Annual Oversight Cost Estimate
Completed Date: 09/07/2017
Comments: Mailed annual cost estimate letter.

Completed Area Name: PROJECT WIDE
Completed Sub Area Name: Not reported
Completed Document Type: Risk Assessment Report
Completed Date: 09/02/2009
Comments: DTSC approved the HHRA as written.

Completed Area Name: Areas 1 & 3
Completed Sub Area Name: Not reported
Completed Document Type: Removal Action Workplan
Completed Date: 12/22/2008
Comments: DTSC approved the RAW for a 30-day comment period starting November 15, 2008. The 30-day comment period is from November 15, 2008 through December 16, 2008.

Completed Area Name: Areas 1 & 3
Completed Sub Area Name: Not reported
Completed Document Type: Removal Action Completion Report
Completed Date: 01/27/2010
Comments: Not reported

Completed Area Name: Areas 1 & 3
Completed Sub Area Name: Not reported
Completed Document Type: Fact Sheets
Completed Date: 11/14/2008
Comments: DTSC approved the Fact Sheet for a 30-day comment period starting November 15, 2008.

Completed Area Name: Areas 1 & 3
Completed Sub Area Name: Not reported
Completed Document Type: Public Notice

PPG INDUSTRIES, INC. (Continued) **1000119895**

Completed Date: 11/14/2008
Comments: Not reported

Completed Area Name: PROJECT WIDE
Completed Sub Area Name: Not reported
Completed Document Type: *Correspondence - Received
Completed Date: 07/01/2009
Comments: DTSC grants PPG request for abandonment of 4 groundwater monitoring wells.

Completed Area Name: PROJECT WIDE
Completed Sub Area Name: Not reported
Completed Document Type: *Correspondence - Received
Completed Date: 08/26/2009
Comments: report submitted for informational purposes. DTSC did not issue comments.

Completed Area Name: PROJECT WIDE
Completed Sub Area Name: Not reported
Completed Document Type: Removal Action Completion Report
Completed Date: 01/27/2010
Comments: Not reported

Completed Area Name: PROJECT WIDE
Completed Sub Area Name: Not reported
Completed Document Type: Operation and Maintenance Report
Completed Date: 03/07/2011
Comments: Not reported

Completed Area Name: PROJECT WIDE
Completed Sub Area Name: Not reported
Completed Document Type: *Correspondence - Received
Completed Date: 08/12/2010
Comments: DTSC reponded in an e-mail that DTSC approval was not required.

Completed Area Name: PROJECT WIDE
Completed Sub Area Name: Not reported
Completed Document Type: Operation and Maintenance Report
Completed Date: 02/01/2012
Comments: DTSC reviewed the Report and is okay with it.

Completed Area Name: PROJECT WIDE
Completed Sub Area Name: Not reported
Completed Document Type: Operation and Maintenance Report
Completed Date: 03/25/2013
Comments: Not reported

Completed Area Name: PROJECT WIDE
Completed Sub Area Name: Not reported
Completed Document Type: Operation and Maintenance Report
Completed Date: 03/13/2014
Comments: Not reported

Completed Area Name: PROJECT WIDE
Completed Sub Area Name: Not reported
Completed Document Type: Land Use Restriction Monitoring Report
Completed Date: 02/06/2015

PPG INDUSTRIES, INC. (Continued) **1000119895**

Comments: Not reported

Completed Area Name: PROJECT WIDE
Completed Sub Area Name: Not reported
Completed Document Type: Land Use Restriction - Site Inspection/Visit
Completed Date: 03/22/2013
Comments: Not reported

Completed Area Name: PROJECT WIDE
Completed Sub Area Name: Not reported
Completed Document Type: Land Use Restriction - Site Inspection/Visit
Completed Date: 01/23/2014
Comments: Not reported

Completed Area Name: PROJECT WIDE
Completed Sub Area Name: Not reported
Completed Document Type: Correspondence
Completed Date: 11/30/2012
Comments: Not reported

Completed Area Name: PROJECT WIDE
Completed Sub Area Name: Not reported
Completed Document Type: Annual Oversight Cost Estimate
Completed Date: 08/28/2014
Comments: Not reported

Completed Area Name: PROJECT WIDE
Completed Sub Area Name: Not reported
Completed Document Type: Land Use Restriction Monitoring Report
Completed Date: 03/10/2016
Comments: Not reported

Completed Area Name: PROJECT WIDE
Completed Sub Area Name: Not reported
Completed Document Type: Land Use Restriction Monitoring Report
Completed Date: 12/21/2016
Comments: Not reported

Completed Area Name: PROJECT WIDE
Completed Sub Area Name: Not reported
Completed Document Type: Land Use Restriction Monitoring Report
Completed Date: 12/21/2017
Comments: Not reported

Completed Area Name: PROJECT WIDE
Completed Sub Area Name: Not reported
Completed Document Type: 5 Year Review Reports
Completed Date: 01/07/2019
Comments: Not reported

Completed Area Name: PROJECT WIDE
Completed Sub Area Name: Not reported
Completed Document Type: Technical Workplan
Completed Date: 05/06/2016
Comments: DTSC approved for sampling.

Completed Area Name: PROJECT WIDE

PPG INDUSTRIES, INC. (Continued) **1000119895**

Completed Sub Area Name: Not reported
Completed Document Type: Technical Report
Completed Date: 05/12/2016
Comments: Not reported

Completed Area Name: PROJECT WIDE
Completed Sub Area Name: Not reported
Completed Document Type: Technical Report
Completed Date: 07/28/2016
Comments: Not reported

Completed Area Name: PROJECT WIDE
Completed Sub Area Name: Not reported
Completed Document Type: Technical Report
Completed Date: 09/14/2016
Comments: Not reported

Completed Area Name: PROJECT WIDE
Completed Sub Area Name: Not reported
Completed Document Type: Land Use Restriction Monitoring Report
Completed Date: 01/24/2019
Comments: Not reported

Completed Area Name: PROJECT WIDE
Completed Sub Area Name: Not reported
Completed Document Type: Land Use Restriction Monitoring Report
Completed Date: 12/16/2019
Comments: Not reported

Completed Area Name: PROJECT WIDE
Completed Sub Area Name: Not reported
Completed Document Type: Fieldwork
Completed Date: 12/14/2018
Comments: Not reported

Completed Area Name: PROJECT WIDE
Completed Sub Area Name: Not reported
Completed Document Type: Land Use Restriction Monitoring Report
Completed Date: 02/02/2021
Comments: Not reported

Completed Area Name: PROJECT WIDE
Completed Sub Area Name: Not reported
Completed Document Type: Land Use Restriction Monitoring Report
Completed Date: 12/20/2021
Comments: Not reported

Completed Area Name: PROJECT WIDE
Completed Sub Area Name: Not reported
Completed Document Type: Site Characterization Report
Completed Date: 10/31/2019
Comments: DTSC approved the backfill material.

Completed Area Name: PROJECT WIDE
Completed Sub Area Name: Not reported
Completed Document Type: Land Use Restriction
Completed Date: 05/10/2010

PPG INDUSTRIES, INC. (Continued) **1000119895**

Comments: Both parties signed the LUC and forwarded to the County of Los Angeles for recording.

Completed Area Name: PROJECT WIDE
Completed Sub Area Name: Not reported
Completed Document Type: Correspondence
Completed Date: 07/01/2009
Comments: Not reported

Completed Area Name: PROJECT WIDE
Completed Sub Area Name: Not reported
Completed Document Type: Land Use Restriction - Site Inspection/Visit
Completed Date: 03/07/2011
Comments: Not reported

Completed Area Name: PROJECT WIDE
Completed Sub Area Name: Not reported
Completed Document Type: Correspondence
Completed Date: 03/16/2011
Comments: Not reported

Completed Area Name: PROJECT WIDE
Completed Sub Area Name: Not reported
Completed Document Type: Land Use Restriction - Site Inspection/Visit
Completed Date: 07/19/2012
Comments: Not reported

Completed Area Name: PROJECT WIDE
Completed Sub Area Name: Not reported
Completed Document Type: Correspondence
Completed Date: 01/12/2012
Comments: Not reported

Future Area Name: PROJECT WIDE
Future Sub Area Name: Not reported
Future Document Type: 5 Year Review Reports
Future Due Date: 2024
Schedule Area Name: Not reported
Schedule Sub Area Name: Not reported
Schedule Document Type: Not reported
Schedule Due Date: Not reported
Schedule Revised Date: Not reported

LUST:

Name: PPG INDUSTRIES, INC.
Address: 465 CRENSHAW BLVD
City,State,Zip: TORRANCE, CA 90503
Lead Agency: LOS ANGELES RWQCB (REGION 4)
Case Type: LUST Cleanup Site
Geo Track: http://geotracker.waterboards.ca.gov/profile_report.asp?global_id=T0603792970
Global Id: T0603792970
Latitude: 33.844339
Longitude: -118.328734
Status: Completed - Case Closed
Status Date: 11/18/2008
Case Worker: JW
RB Case Number: 905030170

PPG INDUSTRIES, INC. (Continued) **1000119895**

Local Agency: TORRANCE, CITY OF
File Location: Regional Board
Local Case Number: Not reported
Potential Media Affect: Aquifer used for drinking water supply
Potential Contaminants of Concern: Gasoline
Site History: Not reported

LUST:
Global Id: T0603792970
Contact Type: Regional Board Caseworker
Contact Name: JIMMIE WOO
Organization Name: LOS ANGELES RWQCB (REGION 4)
Address: 320 WEST 4TH STREET, SUITE 200
City: LOS ANGELES
Email: jwoo@waterboards.ca.gov
Phone Number: 2135766600

Global Id: T0603792970
Contact Type: Local Agency Caseworker
Contact Name: RICHARD V. BONGARD
Organization Name: TORRANCE, CITY OF
Address: Not reported
City: R4 UNKNOWN
Email: Not reported
Phone Number: 3106182973

LUST:
Global Id: T0603792970
Action Type: RESPONSE
Date: 04/15/2008
Action: Request for Closure

Global Id: T0603792970
Action Type: RESPONSE
Date: 01/15/2004
Action: Soil and Water Investigation Report

Global Id: T0603792970
Action Type: RESPONSE
Date: 07/15/2004
Action: Monitoring Report - Quarterly

Global Id: T0603792970
Action Type: RESPONSE
Date: 01/15/2004
Action: CAP/RAP - Final Remediation / Design Plan

Global Id: T0603792970
Action Type: RESPONSE
Date: 08/04/2003
Action: CAP/RAP - Feasibility Study Report

Global Id: T0603792970
Action Type: RESPONSE
Date: 10/15/2003
Action: Monitoring Report - Quarterly

PPG INDUSTRIES, INC. (Continued) **1000119895**

Global Id: T0603792970
Action Type: RESPONSE
Date: 10/15/2004
Action: Soil and Water Investigation Report

Global Id: T0603792970
Action Type: RESPONSE
Date: 07/15/2007
Action: Soil and Water Investigation Report

Global Id: T0603792970
Action Type: RESPONSE
Date: 04/15/2007
Action: Monitoring Report - Quarterly

Global Id: T0603792970
Action Type: ENFORCEMENT
Date: 06/21/2004
Action: Staff Letter

Global Id: T0603792970
Action Type: ENFORCEMENT
Date: 11/06/2007
Action: Staff Letter

Global Id: T0603792970
Action Type: ENFORCEMENT
Date: 11/03/2003
Action: Staff Letter

Global Id: T0603792970
Action Type: ENFORCEMENT
Date: 10/09/2008
Action: Site Visit / Inspection / Sampling

Global Id: T0603792970
Action Type: ENFORCEMENT
Date: 11/18/2008
Action: Closure/No Further Action Letter

Global Id: T0603792970
Action Type: Other
Date: 05/26/1999
Action: Leak Discovery

Global Id: T0603792970
Action Type: RESPONSE
Date: 04/15/2003
Action: Soil and Water Investigation Report

Global Id: T0603792970
Action Type: RESPONSE
Date: 04/15/2003
Action: Monitoring Report - Quarterly

Global Id: T0603792970
Action Type: RESPONSE

PPG INDUSTRIES, INC. (Continued) **1000119895**

Date: 10/15/2003
Action: Soil and Water Investigation Report

Global Id: T0603792970
Action Type: RESPONSE
Date: 06/28/2002
Action: Other Report / Document

Global Id: T0603792970
Action Type: RESPONSE
Date: 01/15/2004
Action: Monitoring Report - Quarterly

Global Id: T0603792970
Action Type: RESPONSE
Date: 05/06/2003
Action: Soil and Water Investigation Workplan

Global Id: T0603792970
Action Type: RESPONSE
Date: 07/15/2003
Action: Soil and Water Investigation Report

Global Id: T0603792970
Action Type: RESPONSE
Date: 07/15/2003
Action: Monitoring Report - Quarterly

Global Id: T0603792970
Action Type: RESPONSE
Date: 04/15/2006
Action: Soil and Water Investigation Report

Global Id: T0603792970
Action Type: RESPONSE
Date: 04/15/2006
Action: Monitoring Report - Quarterly

Global Id: T0603792970
Action Type: RESPONSE
Date: 01/15/2007
Action: Soil and Water Investigation Report

Global Id: T0603792970
Action Type: RESPONSE
Date: 04/15/2007
Action: Soil and Water Investigation Report

Global Id: T0603792970
Action Type: RESPONSE
Date: 01/15/2007
Action: Monitoring Report - Quarterly

Global Id: T0603792970
Action Type: REMEDIATION
Date: 03/01/2005
Action: Soil Vapor Extraction (SVE)

PPG INDUSTRIES, INC. (Continued) **1000119895**

Global Id: T0603792970
Action Type: REMEDIATION
Date: 03/01/2005
Action: Pump & Treat (P&T) Groundwater

Global Id: T0603792970
Action Type: REMEDIATION
Date: 08/01/2002
Action: Soil Vapor Extraction (SVE)

Global Id: T0603792970
Action Type: ENFORCEMENT
Date: 03/15/2001
Action: 13267 Requirement

Global Id: T0603792970
Action Type: ENFORCEMENT
Date: 01/23/2003
Action: Staff Letter

Global Id: T0603792970
Action Type: ENFORCEMENT
Date: 07/03/2002
Action: Staff Letter

Global Id: T0603792970
Action Type: ENFORCEMENT
Date: 12/04/2002
Action: Staff Letter

Global Id: T0603792970
Action Type: ENFORCEMENT
Date: 05/07/2003
Action: Staff Letter

Global Id: T0603792970
Action Type: ENFORCEMENT
Date: 12/17/2001
Action: Site Visit / Inspection / Sampling

Global Id: T0603792970
Action Type: Other
Date: 05/01/2000
Action: Leak Reported

Global Id: T0603792970
Action Type: RESPONSE
Date: 07/31/2002
Action: Other Report / Document

Global Id: T0603792970
Action Type: RESPONSE
Date: 01/15/2003
Action: Soil and Water Investigation Report

Global Id: T0603792970
Action Type: RESPONSE

PPG INDUSTRIES, INC. (Continued) **1000119895**

Date: 06/28/2002
Action: Other Report / Document

Global Id: T0603792970
Action Type: RESPONSE
Date: 07/15/2002
Action: Monitoring Report - Quarterly

Global Id: T0603792970
Action Type: RESPONSE
Date: 04/15/2004
Action: Monitoring Report - Quarterly

Global Id: T0603792970
Action Type: RESPONSE
Date: 07/15/2006
Action: Monitoring Report - Quarterly

Global Id: T0603792970
Action Type: RESPONSE
Date: 07/15/2006
Action: Soil and Water Investigation Report

Global Id: T0603792970
Action Type: RESPONSE
Date: 07/15/2005
Action: Monitoring Report - Quarterly

Global Id: T0603792970
Action Type: RESPONSE
Date: 07/15/2005
Action: Soil and Water Investigation Report

Global Id: T0603792970
Action Type: RESPONSE
Date: 10/15/2005
Action: Monitoring Report - Quarterly

Global Id: T0603792970
Action Type: RESPONSE
Date: 10/15/2005
Action: Soil and Water Investigation Report

Global Id: T0603792970
Action Type: RESPONSE
Date: 10/15/2006
Action: Monitoring Report - Quarterly

Global Id: T0603792970
Action Type: RESPONSE
Date: 01/15/2008
Action: Interim Remedial Action Plan

Global Id: T0603792970
Action Type: RESPONSE
Date: 01/15/2008
Action: Conceptual Site Model

PPG INDUSTRIES, INC. (Continued) **1000119895**

Global Id: T0603792970
Action Type: RESPONSE
Date: 01/15/2008
Action: Monitoring Report - Quarterly

Global Id: T0603792970
Action Type: RESPONSE
Date: 01/15/2006
Action: Monitoring Report - Quarterly

Global Id: T0603792970
Action Type: RESPONSE
Date: 01/15/2006
Action: Soil and Water Investigation Report

Global Id: T0603792970
Action Type: RESPONSE
Date: 10/15/2006
Action: Soil and Water Investigation Report

Global Id: T0603792970
Action Type: RESPONSE
Date: 01/15/2005
Action: Soil and Water Investigation Report

Global Id: T0603792970
Action Type: RESPONSE
Date: 01/15/2005
Action: Monitoring Report - Quarterly

Global Id: T0603792970
Action Type: RESPONSE
Date: 07/15/2007
Action: Monitoring Report - Quarterly

Global Id: T0603792970
Action Type: RESPONSE
Date: 07/15/2008
Action: Monitoring Report - Quarterly

Global Id: T0603792970
Action Type: RESPONSE
Date: 04/15/2005
Action: Monitoring Report - Quarterly

Global Id: T0603792970
Action Type: RESPONSE
Date: 04/15/2005
Action: Soil and Water Investigation Report

Global Id: T0603792970
Action Type: RESPONSE
Date: 11/15/2007
Action: Monitoring Report - Quarterly

Global Id: T0603792970
Action Type: RESPONSE

PPG INDUSTRIES, INC. (Continued) **1000119895**

Date: 11/15/2007
Action: Conceptual Site Model

Global Id: T0603792970
Action Type: RESPONSE
Date: 10/15/2004
Action: Monitoring Report - Quarterly

Global Id: T0603792970
Action Type: RESPONSE
Date: 07/15/2004
Action: Remedial Progress Report

Global Id: T0603792970
Action Type: RESPONSE
Date: 04/15/2008
Action: Monitoring Report - Quarterly

Global Id: T0603792970
Action Type: RESPONSE
Date: 04/15/2008
Action: Conceptual Site Model

Global Id: T0603792970
Action Type: RESPONSE
Date: 07/15/2004
Action: Soil and Water Investigation Report

LUST:
Global Id: T0603792970
Status: Open - Case Begin Date
Status Date: 05/26/1999

Global Id: T0603792970
Status: Open - Site Assessment
Status Date: 04/14/2000

Global Id: T0603792970
Status: Open - Verification Monitoring
Status Date: 05/01/2000

Global Id: T0603792970
Status: Open - Site Assessment
Status Date: 03/15/2001

Global Id: T0603792970
Status: Open - Remediation
Status Date: 10/10/2001

Global Id: T0603792970
Status: Completed - Case Closed
Status Date: 11/18/2008

LUST REG 4:
Region: 4

PPG INDUSTRIES, INC. (Continued) **1000119895**

Regional Board:	04
County:	Los Angeles
Facility Id:	905030170
Status:	Remedial action (cleanup) Underway
Substance:	Gasoline
Substance Quantity:	Not reported
Local Case No:	Not reported
Case Type:	Groundwater
Abatement Method Used at the Site:	Not reported
Global ID:	T0603792970
W Global ID:	Not reported
Staff:	JW
Local Agency:	19038
Cross Street:	208TH ST
Enforcement Type:	DLSEL
Date Leak Discovered:	5/26/1999
Date Leak First Reported:	5/1/2000
Date Leak Record Entered:	Not reported
Date Confirmation Began:	Not reported
Date Leak Stopped:	Not reported
Date Case Last Changed on Database:	2/19/2002
Date the Case was Closed:	Not reported
How Leak Discovered:	Repair Tank
How Leak Stopped:	Not reported
Cause of Leak:	UNK
Leak Source:	UNK
Operator:	PPG INDUSTRIES, INC
Water System:	Not reported
Well Name:	Not reported
Approx. Dist To Production Well (ft):	3907.2707390607534356344962436
Source of Cleanup Funding:	UNK
Preliminary Site Assessment Workplan Submitted:	4/14/2000
Preliminary Site Assessment Began:	4/14/2000
Pollution Characterization Began:	3/15/2001
Remediation Plan Submitted:	4/16/2004
Remedial Action Underway:	6/21/2004
Post Remedial Action Monitoring Began:	5/1/2000
Enforcement Action Date:	3/15/2001
Historical Max MTBE Date:	2/23/2004
Hist Max MTBE Conc in Groundwater:	4.5
Hist Max MTBE Conc in Soil:	4.6
Significant Interim Remedial Action Taken:	Not reported
GW Qualifier:	=
Soil Qualifier:	Not reported
Organization:	Not reported
Owner Contact:	Not reported
Responsible Party:	TOM EBBERT
RP Address:	4325 ROSANNA DR.
Program:	LUST
Lat/Long:	33.844339 / -1
Local Agency Staff:	RVB
Beneficial Use:	Not reported
Priority:	Not reported
Cleanup Fund Id:	Not reported
Suspended:	Not reported
Assigned Name:	Not reported
Summary:	Not reported

PPG INDUSTRIES, INC. (Continued) **1000119895**

VCP:

Name:	PPG INDUSTRIES
Address:	465 CRENSHAW BLVD
City,State,Zip:	TORRANCE, CA 90503
Facility ID:	19281218
Site Type:	Voluntary Cleanup
Site Type Detail:	Voluntary Cleanup
Site Mgmt. Req.:	NONE SPECIFIED
Acres:	14.5
National Priorities List:	NO
Cleanup Oversight Agencies:	SMBRP
Lead Agency:	SMBRP
Lead Agency Description:	DTSC - Site Cleanup Program
Project Manager:	Johnson Abraham
Supervisor:	Shahir Haddad
Division Branch:	Southern California Schools & Brownfields Outreach
Site Code:	400374
Assembly:	66
Senate:	35
Special Programs Code:	Voluntary Cleanup Program
Status:	Certified O&M - Land Use Restrictions Only
Status Date:	04/19/2013
Restricted Use:	YES
Funding:	Responsible Party
Lat/Long:	33.84285 / -118.3302
APN:	NONE SPECIFIED
Past Use:	PAINT MANUFACTURING
Potential COC:	10062, 10179, 10198, 30001, 30013, 30022, 30026, 30027, 30108, 30152, 30192, 30194, 30195, 30272, 30384, 30550, 30564, 30565, 30593
Confirmed COC:	30001,30013,30564,30565,30022,30026,30027,30108,30152,30192,30194, 30195,30272,30384,30550,30593
Potential Description:	SOIL
Alias Name:	PPG INDUSTRIES
Alias Type:	Alternate Name
Alias Name:	CAD008323438
Alias Type:	EPA Identification Number
Alias Name:	110000475165
Alias Type:	EPA (FRS #)
Alias Name:	400374
Alias Type:	Project Code (Site Code)
Alias Name:	19281218
Alias Type:	Envirostor ID Number

Completed Info:

Completed Area Name:	PROJECT WIDE
Completed Sub Area Name:	Not reported
Completed Document Type:	Correspondence
Completed Date:	11/09/2007
Comments:	DTSC sent the cost estimate for the upcoming year.
Completed Area Name:	PROJECT WIDE
Completed Sub Area Name:	Not reported
Completed Document Type:	Correspondence
Completed Date:	01/07/2009
Comments:	Not reported
Completed Area Name:	PROJECT WIDE

PPG INDUSTRIES, INC. (Continued) **1000119895**

Completed Sub Area Name: Not reported
Completed Document Type: Correspondence
Completed Date: 11/09/2007
Comments: Not reported

Completed Area Name: Areas 1 & 3
Completed Sub Area Name: Not reported
Completed Document Type: CEQA - Initial Study/ Neg. Declaration
Completed Date: 11/14/2008
Comments: DTSC completed the Initial Study and draft Negative Declaration and filed with the State Clearinghouse for a 30-day comment perod starting November 15, 2008. The 30-day comment period is from November 15, 2008 through December 16, 2008.

Completed Area Name: PROJECT WIDE
Completed Sub Area Name: Not reported
Completed Document Type: Correspondence
Completed Date: 11/18/2009
Comments: Not reported

Completed Area Name: PROJECT WIDE
Completed Sub Area Name: Not reported
Completed Document Type: Annual Oversight Cost Estimate
Completed Date: 09/16/2021
Comments: Not reported

Completed Area Name: PROJECT WIDE
Completed Sub Area Name: Not reported
Completed Document Type: Certification
Completed Date: 05/26/2010
Comments: DTSC certified that response action according to the DTSC-approved RAW is complete. Operation and maintenance is required. Additionally, the Site-Wide Soil and Groundwater Investigation and Human Health Risk Assessment completed at the Site concluded that the Site could be used for commercial/industrial purposes as long as the Land Use Covenant is in place. Any change in use of the Site should be notified to DTSC. The Site requires annual inspection.

Completed Area Name: PROJECT WIDE
Completed Sub Area Name: Not reported
Completed Document Type: Standard Voluntary Agreement
Completed Date: 08/31/2001
Comments: DTSC entered into a Voluntary Cleanup Agreement (Docket Number HSA-A 01/02-023) with PPG Industries to provide oversight for a PEA.

Completed Area Name: PROJECT WIDE
Completed Sub Area Name: Not reported
Completed Document Type: Project Management
Completed Date: 06/30/2021
Comments: Not reported

Completed Area Name: PROJECT WIDE
Completed Sub Area Name: Not reported
Completed Document Type: Annual Oversight Cost Estimate
Completed Date: 09/02/2020
Comments: Not reported

PPG INDUSTRIES, INC. (Continued) **1000119895**

Completed Area Name: PROJECT WIDE
Completed Sub Area Name: Not reported
Completed Document Type: Annual Oversight Cost Estimate
Completed Date: 02/06/2019
Comments: DTSC completed and sent out the letter.

Completed Area Name: PROJECT WIDE
Completed Sub Area Name: Not reported
Completed Document Type: Annual Oversight Cost Estimate
Completed Date: 08/29/2019
Comments: DTSC prepared the Cost Estimate

Completed Area Name: PROJECT WIDE
Completed Sub Area Name: Not reported
Completed Document Type: Preliminary Endangerment Assessment Report
Completed Date: 03/30/2004
Comments: PEA - DTSC completed the Preliminary Endangerment Assessment (PEA) review. The PEA was approved on 3/30/04 with a recommendation that further action is required. The Project Proponent will conduct a Remedial Investigation (RI).

Completed Area Name: PROJECT WIDE
Completed Sub Area Name: Not reported
Completed Document Type: Site Characterization Workplan
Completed Date: 10/06/2006
Comments: See the Workplan Addendum.

Completed Area Name: PROJECT WIDE
Completed Sub Area Name: Not reported
Completed Document Type: Site Characterization Report
Completed Date: 01/28/2010
Comments: Adequate investigations have been conducted and the areas contamianted have been cleaned up to industrail level. A Land Use Covenant needs to be placed on the property.

Completed Area Name: PROJECT WIDE
Completed Sub Area Name: Not reported
Completed Document Type: Site Characterization Workplan
Completed Date: 01/03/2007
Comments: DTSC conditionally approved the Site-Wide Soil and Groundwater Investigation Workplan.

Completed Area Name: PROJECT WIDE
Completed Sub Area Name: Not reported
Completed Document Type: Community Profile
Completed Date: 11/13/2008
Comments: The community profile was signed as final.

Completed Area Name: PROJECT WIDE
Completed Sub Area Name: Not reported
Completed Document Type: Risk Assessment Workplan
Completed Date: 11/05/2008
Comments: Not reported

Completed Area Name: PROJECT WIDE
Completed Sub Area Name: Not reported
Completed Document Type: Annual Oversight Cost Estimate

PPG INDUSTRIES, INC. (Continued) **1000119895**

Completed Date: 09/07/2016
Comments: Annual Cost Estimate Letter, dated 9/7/16, sent to RP.

Completed Area Name: PROJECT WIDE
Completed Sub Area Name: Not reported
Completed Document Type: Annual Oversight Cost Estimate
Completed Date: 09/17/2015
Comments: Annual Cost Estimate emailed and mailed to BP.

Completed Area Name: PROJECT WIDE
Completed Sub Area Name: Not reported
Completed Document Type: Annual Oversight Cost Estimate
Completed Date: 09/13/2018
Comments: FY 1819 Estimate: $5,343

Completed Area Name: PROJECT WIDE
Completed Sub Area Name: Not reported
Completed Document Type: Annual Oversight Cost Estimate
Completed Date: 09/07/2017
Comments: Mailed annual cost estimate letter.

Completed Area Name: PROJECT WIDE
Completed Sub Area Name: Not reported
Completed Document Type: Risk Assessment Report
Completed Date: 09/02/2009
Comments: DTSC approved the HHRA as written.

Completed Area Name: Areas 1 & 3
Completed Sub Area Name: Not reported
Completed Document Type: Removal Action Workplan
Completed Date: 12/22/2008
Comments: DTSC approved the RAW for a 30-day comment period starting November 15, 2008. The 30-day comment period is from November 15, 2008 through December 16, 2008.

Completed Area Name: Areas 1 & 3
Completed Sub Area Name: Not reported
Completed Document Type: Removal Action Completion Report
Completed Date: 01/27/2010
Comments: Not reported

Completed Area Name: Areas 1 & 3
Completed Sub Area Name: Not reported
Completed Document Type: Fact Sheets
Completed Date: 11/14/2008
Comments: DTSC approved the Fact Sheet for a 30-day comment period starting November 15, 2008.

Completed Area Name: Areas 1 & 3
Completed Sub Area Name: Not reported
Completed Document Type: Public Notice
Completed Date: 11/14/2008
Comments: Not reported

Completed Area Name: PROJECT WIDE
Completed Sub Area Name: Not reported
Completed Document Type: *Correspondence - Received

PPG INDUSTRIES, INC. (Continued) **1000119895**

Completed Date: 07/01/2009
Comments: DTSC grants PPG request for abandonment of 4 groundwater monitoring wells.

Completed Area Name: PROJECT WIDE
Completed Sub Area Name: Not reported
Completed Document Type: *Correspondence - Received
Completed Date: 08/26/2009
Comments: report submitted for informational purposes. DTSC did not issue comments.

Completed Area Name: PROJECT WIDE
Completed Sub Area Name: Not reported
Completed Document Type: Removal Action Completion Report
Completed Date: 01/27/2010
Comments: Not reported

Completed Area Name: PROJECT WIDE
Completed Sub Area Name: Not reported
Completed Document Type: Operation and Maintenance Report
Completed Date: 03/07/2011
Comments: Not reported

Completed Area Name: PROJECT WIDE
Completed Sub Area Name: Not reported
Completed Document Type: *Correspondence - Received
Completed Date: 08/12/2010
Comments: DTSC reponded in an e-mail that DTSC approval was not required.

Completed Area Name: PROJECT WIDE
Completed Sub Area Name: Not reported
Completed Document Type: Operation and Maintenance Report
Completed Date: 02/01/2012
Comments: DTSC reviewed the Report and is okay with it.

Completed Area Name: PROJECT WIDE
Completed Sub Area Name: Not reported
Completed Document Type: Operation and Maintenance Report
Completed Date: 03/25/2013
Comments: Not reported

Completed Area Name: PROJECT WIDE
Completed Sub Area Name: Not reported
Completed Document Type: Operation and Maintenance Report
Completed Date: 03/13/2014
Comments: Not reported

Completed Area Name: PROJECT WIDE
Completed Sub Area Name: Not reported
Completed Document Type: Land Use Restriction Monitoring Report
Completed Date: 02/06/2015
Comments: Not reported

Completed Area Name: PROJECT WIDE
Completed Sub Area Name: Not reported
Completed Document Type: Land Use Restriction - Site Inspection/Visit
Completed Date: 03/22/2013

PPG INDUSTRIES, INC. (Continued) **1000119895**

Comments: Not reported

Completed Area Name: PROJECT WIDE
Completed Sub Area Name: Not reported
Completed Document Type: Land Use Restriction - Site Inspection/Visit
Completed Date: 01/23/2014
Comments: Not reported

Completed Area Name: PROJECT WIDE
Completed Sub Area Name: Not reported
Completed Document Type: Correspondence
Completed Date: 11/30/2012
Comments: Not reported

Completed Area Name: PROJECT WIDE
Completed Sub Area Name: Not reported
Completed Document Type: Annual Oversight Cost Estimate
Completed Date: 08/28/2014
Comments: Not reported

Completed Area Name: PROJECT WIDE
Completed Sub Area Name: Not reported
Completed Document Type: Land Use Restriction Monitoring Report
Completed Date: 03/10/2016
Comments: Not reported

Completed Area Name: PROJECT WIDE
Completed Sub Area Name: Not reported
Completed Document Type: Land Use Restriction Monitoring Report
Completed Date: 12/21/2016
Comments: Not reported

Completed Area Name: PROJECT WIDE
Completed Sub Area Name: Not reported
Completed Document Type: Land Use Restriction Monitoring Report
Completed Date: 12/21/2017
Comments: Not reported

Completed Area Name: PROJECT WIDE
Completed Sub Area Name: Not reported
Completed Document Type: 5 Year Review Reports
Completed Date: 01/07/2019
Comments: Not reported

Completed Area Name: PROJECT WIDE
Completed Sub Area Name: Not reported
Completed Document Type: Technical Workplan
Completed Date: 05/06/2016
Comments: DTSC approved for sampling.

Completed Area Name: PROJECT WIDE
Completed Sub Area Name: Not reported
Completed Document Type: Technical Report
Completed Date: 05/12/2016
Comments: Not reported

Completed Area Name: PROJECT WIDE

PPG INDUSTRIES, INC. (Continued) **1000119895**

Completed Sub Area Name: Not reported
Completed Document Type: Technical Report
Completed Date: 07/28/2016
Comments: Not reported

Completed Area Name: PROJECT WIDE
Completed Sub Area Name: Not reported
Completed Document Type: Technical Report
Completed Date: 09/14/2016
Comments: Not reported

Completed Area Name: PROJECT WIDE
Completed Sub Area Name: Not reported
Completed Document Type: Land Use Restriction Monitoring Report
Completed Date: 01/24/2019
Comments: Not reported

Completed Area Name: PROJECT WIDE
Completed Sub Area Name: Not reported
Completed Document Type: Land Use Restriction Monitoring Report
Completed Date: 12/16/2019
Comments: Not reported

Completed Area Name: PROJECT WIDE
Completed Sub Area Name: Not reported
Completed Document Type: Fieldwork
Completed Date: 12/14/2018
Comments: Not reported

Completed Area Name: PROJECT WIDE
Completed Sub Area Name: Not reported
Completed Document Type: Land Use Restriction Monitoring Report
Completed Date: 02/02/2021
Comments: Not reported

Completed Area Name: PROJECT WIDE
Completed Sub Area Name: Not reported
Completed Document Type: Land Use Restriction Monitoring Report
Completed Date: 12/20/2021
Comments: Not reported

Completed Area Name: PROJECT WIDE
Completed Sub Area Name: Not reported
Completed Document Type: Site Characterization Report
Completed Date: 10/31/2019
Comments: DTSC approved the backfill material.

Completed Area Name: PROJECT WIDE
Completed Sub Area Name: Not reported
Completed Document Type: Land Use Restriction
Completed Date: 05/10/2010
Comments: Both parties signed the LUC and forwarded to the County of Los Angeles for recording.

Completed Area Name: PROJECT WIDE
Completed Sub Area Name: Not reported
Completed Document Type: Correspondence

PPG INDUSTRIES, INC. (Continued) **1000119895**

Completed Date: 07/01/2009
Comments: Not reported

Completed Area Name: PROJECT WIDE
Completed Sub Area Name: Not reported
Completed Document Type: Land Use Restriction - Site Inspection/Visit
Completed Date: 03/07/2011
Comments: Not reported

Completed Area Name: PROJECT WIDE
Completed Sub Area Name: Not reported
Completed Document Type: Correspondence
Completed Date: 03/16/2011
Comments: Not reported

Completed Area Name: PROJECT WIDE
Completed Sub Area Name: Not reported
Completed Document Type: Land Use Restriction - Site Inspection/Visit
Completed Date: 07/19/2012
Comments: Not reported

Completed Area Name: PROJECT WIDE
Completed Sub Area Name: Not reported
Completed Document Type: Correspondence
Completed Date: 01/12/2012
Comments: Not reported

Future Area Name: PROJECT WIDE
Future Sub Area Name: Not reported
Future Document Type: 5 Year Review Reports
Future Due Date: 2024
Schedule Area Name: Not reported
Schedule Sub Area Name: Not reported
Schedule Document Type: Not reported
Schedule Due Date: Not reported
Schedule Revised Date: Not reported

HIST UST:
Name: PPG INDUSTRIES INC
Address: 465 CRENSHAW BLVD
City,State,Zip: TORRANCE, CA 90509
File Number: 00027DC2
URL: http://geotracker.waterboards.ca.gov/ustpdfs/pdf/00027DC2.pdf
Region: STATE
Facility ID: 00000017583
Facility Type: Other
Other Type: COATINGS & RESINS MF
Contact Name: Not reported
Telephone: 2133287260
Owner Name: PPG INDUSTRIES, INC.
Owner Address: ONE PPG PLACE
Owner City,St,Zip: PITTSBURGH, PA 15272
Total Tanks: 0004

Tank Num: 001
Container Num: C
Year Installed: Not reported

PPG INDUSTRIES, INC. (Continued) **1000119895**

Tank Capacity:	00001000
Tank Used for:	WASTE
Type of Fuel:	Not reported
Container Construction Thickness:	3 1/2
Leak Detection:	Visual

Tank Num:	002
Container Num:	D
Year Installed:	Not reported
Tank Capacity:	00000750
Tank Used for:	WASTE
Type of Fuel:	Not reported
Container Construction Thickness:	4
Leak Detection:	Visual

Tank Num:	003
Container Num:	B
Year Installed:	1982
Tank Capacity:	00000600
Tank Used for:	WASTE
Type of Fuel:	Not reported
Container Construction Thickness:	6
Leak Detection:	Visual

Tank Num:	004
Container Num:	A
Year Installed:	1968
Tank Capacity:	00000460
Tank Used for:	WASTE
Type of Fuel:	Not reported
Container Construction Thickness:	4
Leak Detection:	Visual

Click here for Geo Tracker PDF:

DEED:

Name:	PPG INDUSTRIES
Address:	465 CRENSHAW BLVD
City,State,Zip:	TORRANCE, CA 90503
Envirostor ID:	19281218
Area:	PROJECT WIDE
Sub Area:	Not reported
Site Type:	VOLUNTARY CLEANUP
Status:	CERTIFIED O&M - LAND USE RESTRICTIONS ONLY
Agency:	Not reported
Covenant Uploaded:	Not reported
Deed Date(s):	05/10/2010
File Name:	Envirostor Land Use Restrictions

CORTESE:

Name:	PPG INDUSTRIES, INC.
Address:	465 CRENSHAW BLVD
City,State,Zip:	TORRANCE, CA 90503
Region:	CORTESE
Envirostor Id:	Not reported
Global ID:	T0603792970

PPG INDUSTRIES, INC. (Continued) **1000119895**

Site/Facility Type:	LUST CLEANUP SITE
Cleanup Status:	COMPLETED - CASE CLOSED
Status Date:	Not reported
Site Code:	Not reported
Latitude:	Not reported
Longitude:	Not reported
Owner:	Not reported
Enf Type:	Not reported
Swat R:	Not reported
Flag:	active
Order No:	Not reported
Waste Discharge System No:	Not reported
Effective Date:	Not reported
Region 2:	Not reported
WID Id:	Not reported
Solid Waste Id No:	Not reported
Waste Management Uit Name:	Not reported
File Name:	Active Open

DRYCLEAN SOUTH COAST:

Name:	PPG INDUSTRIES INC GNRL
Address:	465 CRENSHAW BLVD
City,State,Zip:	TORRANCE, CA 90503
Facility ID:	8713
Application Number:	C22724
Permit Number:	M21533
Status:	O
Representative Name:	DAVID DONNELLY
Representative Telephone:	310 3287260
Permit Status:	INACTIVE
BCAT Number:	268100
BCAT Description:	PAINTS BLENDING
CCAT Number:	02
CCAT Description:	ADSORBER (DRY CLEANING) REGENERATIVE
UTM East:	377.1000061
UTM North:	3745.3000488
Application Date:	01/01/1990
PO Issue Date:	02/26/1982
NAICS Code:	325510
SIC Code:	2851

Name:	PPG INDUSTRIES INC GNRL
Address:	465 CRENSHAW BLVD
City,State,Zip:	TORRANCE, CA 90503
Facility ID:	8713
Application Number:	C25604
Permit Number:	M25864
Status:	O
Representative Name:	DAVID DONNELLY
Representative Telephone:	310 3287260
Permit Status:	INACTIVE
BCAT Number:	276900
BCAT Description:	STORAGE TANK PLASTICS & RESINS
CCAT Number:	02
CCAT Description:	ADSORBER (DRY CLEANING) REGENERATIVE
UTM East:	377.1000061
UTM North:	3745.3000488

PPG INDUSTRIES, INC. (Continued) **1000119895**

Application Date:	01/01/1990
PO Issue Date:	08/10/1982
NAICS Code:	325510
SIC Code:	2851

Name:	PPG INDUSTRIES INC GNRL
Address:	465 CRENSHAW BLVD
City,State,Zip:	TORRANCE, CA 90503
Facility ID:	8713
Application Number:	C25605
Permit Number:	M25865
Status:	O
Representative Name:	DAVID DONNELLY
Representative Telephone:	310 3287260
Permit Status:	INACTIVE
BCAT Number:	276900
BCAT Description:	STORAGE TANK PLASTICS & RESINS
CCAT Number:	02
CCAT Description:	ADSORBER (DRY CLEANING) REGENERATIVE
UTM East:	377.1000061
UTM North:	3745.3000488
Application Date:	01/01/1990
PO Issue Date:	08/10/1982
NAICS Code:	325510
SIC Code:	2851

Name:	PPG INDUSTRIES INC GNRL
Address:	465 CRENSHAW BLVD
City,State,Zip:	TORRANCE, CA 90503
Facility ID:	8713
Application Number:	C25612
Permit Number:	M25866
Status:	O
Representative Name:	DAVID DONNELLY
Representative Telephone:	310 3287260
Permit Status:	INACTIVE
BCAT Number:	276900
BCAT Description:	STORAGE TANK PLASTICS & RESINS
CCAT Number:	02
CCAT Description:	ADSORBER (DRY CLEANING) REGENERATIVE
UTM East:	377.1000061
UTM North:	3745.3000488
Application Date:	01/01/1990
PO Issue Date:	08/10/1982
NAICS Code:	325510
SIC Code:	2851

Name:	PPG INDUSTRIES INC GNRL
Address:	465 CRENSHAW BLVD
City,State,Zip:	TORRANCE, CA 90503
Facility ID:	8713
Application Number:	C16362
Permit Number:	M25863
Status:	O
Representative Name:	DAVID DONNELLY
Representative Telephone:	310 3287260
Permit Status:	INACTIVE

PPG INDUSTRIES, INC. (Continued) **1000119895**

BCAT Number:	268900
BCAT Description:	STORAGE TANK PAINTS
CCAT Number:	02
CCAT Description:	ADSORBER (DRY CLEANING) REGENERATIVE
UTM East:	377.1000061
UTM North:	3745.3000488
Application Date:	12/31/9999
PO Issue Date:	07/08/1982
NAICS Code:	325510
SIC Code:	2851

EMI:

Name:	PPG IND, COATINGS & RESINS DIV
Address:	465 CRENSHAW BL
City,State,Zip:	TORRANCE, CA 90503
Year:	1987
County Code:	19
Air Basin:	SC
Facility ID:	800105
Air District Name:	SC
SIC Code:	2851
Air District Name:	SOUTH COAST AQMD
Community Health Air Pollution Info System:	Not reported
Consolidated Emission Reporting Rule:	Not reported
Total Organic Hydrocarbon Gases Tons/Yr:	17
Reactive Organic Gases Tons/Yr:	16
Carbon Monoxide Emissions Tons/Yr:	0
NOX - Oxides of Nitrogen Tons/Yr:	9
SOX - Oxides of Sulphur Tons/Yr:	0
Particulate Matter Tons/Yr:	3
Part. Matter 10 Micrometers and Smllr Tons/Yr:	3

HWP:

EPA ID:	CAD008323438
Name:	PPG INDUSTRIES INC
Address:	465 CRENSHAW BLVD
Cleanup Status:	CLOSED
Latitude:	33.84505
Longitude:	-118.3288
Facility Type:	Historical - Non-Operating
Facility Size:	Not reported
Supervisor:	Not reported
Site Code:	400374
Senate District:	35
Assembly District:	66
Public Information Officer:	Not reported
Commercial Offsite Facility Types:	Not reported
Quarterly Update:	PPG facility manufactured aqueous and solvent based coatings and resins. Facility submitted a Part A on 11/13/80 (although Part A was not available). Facility recieved an ISD on 3/30/81 (revised ISD on 7/23/81). A revised Part A and operation plan was submitted on 11/10/82. This Part A shows three units at the site 1) Container Storage Unit, Tank Storage Unit, and Container treatment Unit. These three remaining units recieved an operating permit on 9/8/83. There is some confusion about another unit this facility had called the Incinerator. An USEPA letter of 9/30/83 requested PPG submit a Part B

PPG INDUSTRIES, INC. (Continued) **1000119895**

application for the incinerator unit. PPG initially believed this unit was excempt from RCRA regulations. Then on 4/24/84, PPG received a Compliance Order to submit a Part B application. PPG replied in a letter of 5/8/84 that PPG has stopped operating the incinerator unit and prepared a closure plan to close this unit. This closure was completed in July 1984 verified closed on 7/16/87. This unit never recieved a Part B permit. For the three units that received Part B permit, facility decided to close these units instead of renewing the permit in a notification letter of 3/11/88. These units were verified closed on 6/28/96. There were no record of corrective action work done at this site. A Voluntary Cleanup Agreement between DTSC and PPG, Project Proponent, was executed on August 31, 2001. A Site-Wide Soil and Groundwater Investigation (SWI) Report was initiated at the Site in 2002. In the meantime, a Removal Action Workplan (RAW) was approved by DTSC on November 14, 2008, which proposed excavation of five (5) different areas of the Site to remove contaminated soils (Area 1-former Main Tank Farm, Area 3-former Cationic Tank Farm, Area 15-former Thermal Oxidizer also referred to as Former Scrubber or Incinerator in historical documents, Area 21-former Resin Vault Sump, and former Transformer Area). PPG implemented the RAW between January 22 and March 20, 2009. However, during the course of removal action (RA), contaminate

Project Manager Lead:	Not reported
Project Manager:	Not reported
Permit Type:	RCRA
Permit Effective Date:	Not reported
Permit Expiration Date:	Not reported
Calenviroscreen Score:	41-45%
Total Planned Hours:	Not reported
Total Planned Amount:	Not reported
Total Actual Hours:	Not reported

Activities:

EPA ID:	CAD008323438
Facility Type:	Historical - Non-Operating
Facility Name:	PPG INDUSTRIES INC
Project Manager:	Not reported
Project Manager Lead:	Not reported
Supervisor:	Not reported
Facility Status:	CLOSED
Activity Type:	Renewal - Historical
Permit Being Renewed:	Not reported
Permit Being Modified:	Not reported
Final Date:	1983-09-08 00:00:00
Type:	RCRA
Title Description:	Imported 12/2011:PERMIT2
Due Date:	Not reported
Comments:	Not reported
Unit Names:	Not reported
Event Description:	Renewal - Historical - CALL-IN LETTER ISSUED
Actual Date:	05/07/1982

EPA ID:	CAD008323438
Facility Type:	Historical - Non-Operating
Facility Name:	PPG INDUSTRIES INC
Project Manager:	Not reported
Project Manager Lead:	Not reported
Supervisor:	Not reported

PPG INDUSTRIES, INC. (Continued) **1000119895**

Facility Status:	CLOSED
Activity Type:	New Operating Permit
Permit Being Renewed:	Not reported
Permit Being Modified:	Not reported
Final Date:	1983-09-08 00:00:00
Type:	RCRA
Title Description:	Initial permit resubmittal- Units Contain1, Incin1, Tankstr1 and Tankstr2
Due Date:	Not reported
Comments:	Not reported
Unit Names:	CONTAIN1, INCIN1, TANKSTR1, TANKSTR2
Event Description:	New Operating Permit - 1ST NOTICE OF DEFICIENCY ISSUED
Actual Date:	02/11/1983

EPA ID:	CAD008323438
Facility Type:	Historical - Non-Operating
Facility Name:	PPG INDUSTRIES INC
Project Manager:	Not reported
Project Manager Lead:	Not reported
Supervisor:	Not reported
Facility Status:	CLOSED
Activity Type:	New Operating Permit
Permit Being Renewed:	Not reported
Permit Being Modified:	Not reported
Final Date:	1983-09-08 00:00:00
Type:	RCRA
Title Description:	Initial permit resubmittal- Units Contain1, Incin1, Tankstr1 and Tankstr2
Due Date:	Not reported
Comments:	Not reported
Unit Names:	CONTAIN1, INCIN1, TANKSTR1, TANKSTR2
Event Description:	New Operating Permit - PUBLIC COMMENT (BEGIN)
Actual Date:	04/21/1983

EPA ID:	CAD008323438
Facility Type:	Historical - Non-Operating
Facility Name:	PPG INDUSTRIES INC
Project Manager:	Not reported
Project Manager Lead:	Not reported
Supervisor:	Not reported
Facility Status:	CLOSED
Activity Type:	New Operating Permit
Permit Being Renewed:	Not reported
Permit Being Modified:	Not reported
Final Date:	1983-09-08 00:00:00
Type:	RCRA
Title Description:	Initial permit resubmittal- Units Contain1, Incin1, Tankstr1 and Tankstr2
Due Date:	Not reported
Comments:	Not reported
Unit Names:	CONTAIN1, INCIN1, TANKSTR1, TANKSTR2
Event Description:	New Operating Permit - APPLICATION PART B RECEIVED
Actual Date:	11/15/1982

EPA ID:	CAD008323438
Facility Type:	Historical - Non-Operating
Facility Name:	PPG INDUSTRIES INC

PPG INDUSTRIES, INC. (Continued) **1000119895**

Project Manager:	Not reported
Project Manager Lead:	Not reported
Supervisor:	Not reported
Facility Status:	CLOSED
Activity Type:	New Operating Permit
Permit Being Renewed:	Not reported
Permit Being Modified:	Not reported
Final Date:	1983-09-08 00:00:00
Type:	RCRA
Title Description:	Initial permit resubmittal- Units Contain1, Incin1, Tankstr1 and Tankstr2
Due Date:	Not reported
Comments:	Not reported
Unit Names:	CONTAIN1, INCIN1, TANKSTR1, TANKSTR2
Event Description:	New Operating Permit - FINAL PART A & PART B RECEIVED
Actual Date:	05/02/1983

EPA ID:	CAD008323438
Facility Type:	Historical - Non-Operating
Facility Name:	PPG INDUSTRIES INC
Project Manager:	Not reported
Project Manager Lead:	Not reported
Supervisor:	Not reported
Facility Status:	CLOSED
Activity Type:	Renewal - Historical
Permit Being Renewed:	Not reported
Permit Being Modified:	Not reported
Final Date:	1983-09-08 00:00:00
Type:	RCRA
Title Description:	Imported 12/2011:PERMIT2
Due Date:	Not reported
Comments:	Not reported
Unit Names:	Not reported
Event Description:	Renewal - Historical - PERMIT TERMINATED - TERMINATION RECEIVED
Actual Date:	03/11/1988

EPA ID:	CAD008323438
Facility Type:	Historical - Non-Operating
Facility Name:	PPG INDUSTRIES INC
Project Manager:	Not reported
Project Manager Lead:	Not reported
Supervisor:	Not reported
Facility Status:	CLOSED
Activity Type:	New Operating Permit
Permit Being Renewed:	Not reported
Permit Being Modified:	Not reported
Final Date:	1983-09-08 00:00:00
Type:	RCRA
Title Description:	Initial permit resubmittal- Units Contain1, Incin1, Tankstr1 and Tankstr2
Due Date:	Not reported
Comments:	Not reported
Unit Names:	CONTAIN1, INCIN1, TANKSTR1, TANKSTR2
Event Description:	New Operating Permit - FINAL PERMIT
Actual Date:	09/08/1983

EPA ID:	CAD008323438

PPG INDUSTRIES, INC. (Continued) **1000119895**

Facility Type:	Historical - Non-Operating
Facility Name:	PPG INDUSTRIES INC
Project Manager:	Not reported
Project Manager Lead:	Not reported
Supervisor:	Not reported
Facility Status:	CLOSED
Activity Type:	New Operating Permit
Permit Being Renewed:	Not reported
Permit Being Modified:	Not reported
Final Date:	1983-09-08 00:00:00
Type:	RCRA
Title Description:	Initial permit resubmittal- Units Contain1, Incin1, Tankstr1 and Tankstr2
Due Date:	Not reported
Comments:	Not reported
Unit Names:	CONTAIN1, INCIN1, TANKSTR1, TANKSTR2
Event Description:	New Operating Permit - FINAL PERMIT (EXPIRES)
Actual Date:	08/12/1988

EPA ID:	CAD008323438
Facility Type:	Historical - Non-Operating
Facility Name:	PPG INDUSTRIES INC
Project Manager:	Not reported
Project Manager Lead:	Not reported
Supervisor:	Not reported
Facility Status:	CLOSED
Activity Type:	New Operating Permit
Permit Being Renewed:	Not reported
Permit Being Modified:	Not reported
Final Date:	1983-09-08 00:00:00
Type:	RCRA
Title Description:	Initial permit resubmittal- Units Contain1, Incin1, Tankstr1 and Tankstr2
Due Date:	06/01/1983
Comments:	Not reported
Unit Names:	CONTAIN1, INCIN1, TANKSTR1, TANKSTR2
Event Description:	New Operating Permit - DRAFT PERMIT
Actual Date:	04/21/1983

EPA ID:	CAD008323438
Facility Type:	Historical - Non-Operating
Facility Name:	PPG INDUSTRIES INC
Project Manager:	Not reported
Project Manager Lead:	Not reported
Supervisor:	Not reported
Facility Status:	CLOSED
Activity Type:	New Operating Permit
Permit Being Renewed:	Not reported
Permit Being Modified:	Not reported
Final Date:	1984-05-08 00:00:00
Type:	RCRA
Title Description:	Imported 12/2011:PERMIT1
Due Date:	Not reported
Comments:	Not reported
Unit Names:	INCIN1
Event Description:	New Operating Permit - CALL-IN LETTER ISSUED
Actual Date:	03/30/1981

PPG INDUSTRIES, INC. (Continued) **1000119895**

EPA ID:	CAD008323438
Facility Type:	Historical - Non-Operating
Facility Name:	PPG INDUSTRIES INC
Project Manager:	Not reported
Project Manager Lead:	Not reported
Supervisor:	Not reported
Facility Status:	CLOSED
Activity Type:	New Operating Permit
Permit Being Renewed:	Not reported
Permit Being Modified:	Not reported
Final Date:	1982-05-07 00:00:00
Type:	RCRA
Title Description:	Initial permit - Units Contain1, Incin1, Tankstr1 and Tankstr2
Due Date:	Not reported
Comments:	Call in was revised and reissued a year later.
Unit Names:	CONTAIN1, INCIN1, TANKSTR1, TANKSTR2
Event Description:	New Operating Permit - CALL-IN LETTER ISSUED
Actual Date:	03/30/1981

EPA ID:	CAD008323438
Facility Type:	Historical - Non-Operating
Facility Name:	PPG INDUSTRIES INC
Project Manager:	Not reported
Project Manager Lead:	Not reported
Supervisor:	Not reported
Facility Status:	CLOSED
Activity Type:	New Operating Permit
Permit Being Renewed:	Not reported
Permit Being Modified:	Not reported
Final Date:	1984-05-08 00:00:00
Type:	RCRA
Title Description:	Permit withdrawal request - required to close all waste handling units. This was accomplished and documented in Closure Activity list. Mlitple OP180FC (Intent to withdraw and close all waste units) dates only one OP190AR (request approved).
Due Date:	Not reported
Comments:	Not reported
Unit Names:	CONTAIN1, INCIN1, TANKSTR1, TANKSTR2
Event Description:	New Operating Permit - FINAL PERMIT - WITHDRAWAL REQUEST ACKNOWLEDGED
Actual Date:	05/08/1984

EPA ID:	CAD008323438
Facility Type:	Historical - Non-Operating
Facility Name:	PPG INDUSTRIES INC
Project Manager:	Not reported
Project Manager Lead:	Not reported
Supervisor:	Not reported
Facility Status:	CLOSED
Activity Type:	New Operating Permit
Permit Being Renewed:	Not reported
Permit Being Modified:	Not reported
Final Date:	1984-05-08 00:00:00
Type:	RCRA
Title Description:	Imported 12/2011:PERMIT1
Due Date:	Not reported
Comments:	INTENDS/CLOSED ALL WASTE HANDLING FACILITY - Letter from PPG stating they are closure incinerator, INTENDS/CLOSED ALL WASTE HANDLING

PPG INDUSTRIES, INC. (Continued) **1000119895**

	FACILITY - Letter from PPG stating they are closure incinerator, Approved Request
Unit Names:	INCIN1
Event Description:	New Operating Permit - FINAL PERMIT - WITHDRAWAL REQUEST RECEIVED
Actual Date:	05/08/1984
EPA ID:	CAD008323438
Facility Type:	Historical - Non-Operating
Facility Name:	PPG INDUSTRIES INC
Project Manager:	Not reported
Project Manager Lead:	Not reported
Supervisor:	Not reported
Facility Status:	CLOSED
Activity Type:	Renewal - Historical
Permit Being Renewed:	Not reported
Permit Being Modified:	Not reported
Final Date:	1983-09-08 00:00:00
Type:	RCRA
Title Description:	Imported 12/2011:PERMIT2
Due Date:	Not reported
Comments:	INTENDS/CLOSED ALL WASTE HANDLING FACILITY, INTENDS/CLOSED ALL WASTE HANDLING FACILITY
Unit Names:	Not reported
Event Description:	Renewal - Historical - FINAL PERMIT RENEWAL
Actual Date:	09/08/1983
EPA ID:	CAD008323438
Facility Type:	Historical - Non-Operating
Facility Name:	PPG INDUSTRIES INC
Project Manager:	Not reported
Project Manager Lead:	Not reported
Supervisor:	Not reported
Facility Status:	CLOSED
Activity Type:	Renewal - Historical
Permit Being Renewed:	Not reported
Permit Being Modified:	Not reported
Final Date:	1983-09-08 00:00:00
Type:	RCRA
Title Description:	Imported 12/2011:PERMIT2
Due Date:	Not reported
Comments:	Not reported
Unit Names:	Not reported
Event Description:	Renewal - Historical - TECHNICAL COMPLETE LETTER
Actual Date:	05/02/1983
EPA ID:	CAD008323438
Facility Type:	Historical - Non-Operating
Facility Name:	PPG INDUSTRIES INC
Project Manager:	Not reported
Project Manager Lead:	Not reported
Supervisor:	Not reported
Facility Status:	CLOSED
Activity Type:	New Operating Permit
Permit Being Renewed:	Not reported
Permit Being Modified:	Not reported
Final Date:	1983-09-08 00:00:00
Type:	RCRA

PPG INDUSTRIES, INC. (Continued) **1000119895**

Title Description:	Initial permit resubmittal- Units Contain1, Incin1, Tankstr1 and Tankstr2
Due Date:	Not reported
Comments:	Not reported
Unit Names:	CONTAIN1, INCIN1, TANKSTR1, TANKSTR2
Event Description:	New Operating Permit - RESPONSE TO 1ST NOD RECEIVED
Actual Date:	05/09/1983

EPA ID:	CAD008323438
Facility Type:	Historical - Non-Operating
Facility Name:	PPG INDUSTRIES INC
Project Manager:	Not reported
Project Manager Lead:	Not reported
Supervisor:	Not reported
Facility Status:	CLOSED
Activity Type:	New Operating Permit
Permit Being Renewed:	Not reported
Permit Being Modified:	Not reported
Final Date:	1983-09-08 00:00:00
Type:	RCRA
Title Description:	Initial permit resubmittal- Units Contain1, Incin1, Tankstr1 and Tankstr2
Due Date:	Not reported
Comments:	Not reported
Unit Names:	CONTAIN1, INCIN1, TANKSTR1, TANKSTR2
Event Description:	New Operating Permit - PUBLIC COMMENT (PUBLIC HEARING)
Actual Date:	05/25/1983

EPA ID:	CAD008323438
Facility Type:	Historical - Non-Operating
Facility Name:	PPG INDUSTRIES INC
Project Manager:	Not reported
Project Manager Lead:	Not reported
Supervisor:	Not reported
Facility Status:	CLOSED
Activity Type:	New Operating Permit
Permit Being Renewed:	Not reported
Permit Being Modified:	Not reported
Final Date:	1984-05-08 00:00:00
Type:	RCRA
Title Description:	Permit withdrawal request - required to close all waste handling units. This was accomplished and documented in Closure Activity list. Mlitple OP180FC (Intent to withdraw and close all waste units) dates only one OP190AR (request approved).
Due Date:	Not reported
Comments:	Not reported
Unit Names:	CONTAIN1, INCIN1, TANKSTR1, TANKSTR2
Event Description:	New Operating Permit - FINAL PERMIT - WITHDRAWAL REQUEST RECEIVED
Actual Date:	05/08/1984

EPA ID:	CAD008323438
Facility Type:	Historical - Non-Operating
Facility Name:	PPG INDUSTRIES INC
Project Manager:	Not reported
Project Manager Lead:	Not reported
Supervisor:	Not reported
Facility Status:	CLOSED

PPG INDUSTRIES, INC. (Continued) **1000119895**

Activity Type:	New Operating Permit
Permit Being Renewed:	Not reported
Permit Being Modified:	Not reported
Final Date:	1983-09-08 00:00:00
Type:	RCRA
Title Description:	Initial permit resubmittal- Units Contain1, Incin1, Tankstr1 and Tankstr2
Due Date:	Not reported
Comments:	revised call in request
Unit Names:	CONTAIN1, INCIN1, TANKSTR1, TANKSTR2
Event Description:	New Operating Permit - CALL-IN LETTER ISSUED
Actual Date:	05/07/1982

EPA ID:	CAD008323438
Facility Type:	Historical - Non-Operating
Facility Name:	PPG INDUSTRIES INC
Project Manager:	Not reported
Project Manager Lead:	Not reported
Supervisor:	Not reported
Facility Status:	CLOSED
Activity Type:	Renewal - Historical
Permit Being Renewed:	Not reported
Permit Being Modified:	Not reported
Final Date:	1983-09-08 00:00:00
Type:	RCRA
Title Description:	Imported 12/2011:PERMIT2
Due Date:	Not reported
Comments:	Not reported
Unit Names:	Not reported
Event Description:	Renewal - Historical - PUBLIC COMMENT (BEGIN)
Actual Date:	04/21/1983

EPA ID:	CAD008323438
Facility Type:	Historical - Non-Operating
Facility Name:	PPG INDUSTRIES INC
Project Manager:	Not reported
Project Manager Lead:	Not reported
Supervisor:	Not reported
Facility Status:	CLOSED
Activity Type:	New Operating Permit
Permit Being Renewed:	Not reported
Permit Being Modified:	Not reported
Final Date:	1984-05-08 00:00:00
Type:	RCRA
Title Description:	Imported 12/2011:PERMIT1
Due Date:	Not reported
Comments:	INTENDS/CLOSED ALL WASTE HANDLING FACILITY - Letter from PPG stating they are closure incinerator, INTENDS/CLOSED ALL WASTE HANDLING FACILITY - Letter from PPG stating they are closure incinerator, Approved Request
Unit Names:	INCIN1
Event Description:	New Operating Permit - FINAL PERMIT - WITHDRAWAL REQUEST ACKNOWLEDGED
Actual Date:	05/08/1984

EPA ID:	CAD008323438
Facility Type:	Historical - Non-Operating
Facility Name:	PPG INDUSTRIES INC

PPG INDUSTRIES, INC. (Continued) **1000119895**

Project Manager:	Not reported
Project Manager Lead:	Not reported
Supervisor:	Not reported
Facility Status:	CLOSED
Activity Type:	New Operating Permit
Permit Being Renewed:	Not reported
Permit Being Modified:	Not reported
Final Date:	1983-09-08 00:00:00
Type:	RCRA
Title Description:	Initial permit resubmittal- Units Contain1, Incin1, Tankstr1 and Tankstr2
Due Date:	Not reported
Comments:	Not reported
Unit Names:	CONTAIN1, INCIN1, TANKSTR1, TANKSTR2
Event Description:	New Operating Permit - FINAL PERMIT (EFFECTIVE)
Actual Date:	09/12/1983

EPA ID:	CAD008323438
Facility Type:	Historical - Non-Operating
Facility Name:	PPG INDUSTRIES INC
Project Manager:	Not reported
Project Manager Lead:	Not reported
Supervisor:	Not reported
Facility Status:	CLOSED
Activity Type:	Renewal - Historical
Permit Being Renewed:	Not reported
Permit Being Modified:	Not reported
Final Date:	1983-09-08 00:00:00
Type:	RCRA
Title Description:	Imported 12/2011:PERMIT2
Due Date:	Not reported
Comments:	Permit App did not include incinerator
Unit Names:	Not reported
Event Description:	Renewal - Historical - APPLICATION PART B RECEIVED
Actual Date:	11/15/1982

EPA ID:	CAD008323438
Facility Type:	Historical - Non-Operating
Facility Name:	PPG INDUSTRIES INC
Project Manager:	Not reported
Project Manager Lead:	Not reported
Supervisor:	Not reported
Facility Status:	CLOSED
Activity Type:	Renewal - Historical
Permit Being Renewed:	Not reported
Permit Being Modified:	Not reported
Final Date:	1983-09-08 00:00:00
Type:	RCRA
Title Description:	Imported 12/2011:PERMIT2
Due Date:	Not reported
Comments:	Revised Part A submitted with Part B Application. The revised Part A did not include incinerator.
Unit Names:	Not reported
Event Description:	Renewal - Historical - APPLICATION PART A RECEIVED
Actual Date:	11/10/1982

EPA ID:	CAD008323438

PPG INDUSTRIES, INC. (Continued) **1000119895**

Facility Type:	Historical - Non-Operating
Facility Name:	PPG INDUSTRIES INC
Project Manager:	Not reported
Project Manager Lead:	Not reported
Supervisor:	Not reported
Facility Status:	CLOSED
Activity Type:	New Operating Permit
Permit Being Renewed:	Not reported
Permit Being Modified:	Not reported
Final Date:	1984-05-08 00:00:00
Type:	RCRA
Title Description:	Imported 12/2011:PERMIT1
Due Date:	Not reported
Comments:	Not reported
Unit Names:	INCIN1
Event Description:	New Operating Permit - APPLICATION PART A RECEIVED
Actual Date:	11/19/1980

EPA ID:	CAD008323438
Facility Type:	Historical - Non-Operating
Facility Name:	PPG INDUSTRIES INC
Project Manager:	Not reported
Project Manager Lead:	Not reported
Supervisor:	Not reported
Facility Status:	CLOSED
Activity Type:	New Operating Permit
Permit Being Renewed:	Not reported
Permit Being Modified:	Not reported
Final Date:	1982-05-07 00:00:00
Type:	RCRA
Title Description:	Initial permit - Units Contain1, Incin1, Tankstr1 and Tankstr2
Due Date:	Not reported
Comments:	Not reported
Unit Names:	CONTAIN1, INCIN1, TANKSTR1, TANKSTR2
Event Description:	New Operating Permit - FINAL PERMIT - WITHDRAWAL REQUEST ACKNOWLEDGED
Actual Date:	05/07/1982

EPA ID:	CAD008323438
Facility Type:	Historical - Non-Operating
Facility Name:	PPG INDUSTRIES INC
Project Manager:	Not reported
Project Manager Lead:	Not reported
Supervisor:	Not reported
Facility Status:	CLOSED
Activity Type:	Renewal - Historical
Permit Being Renewed:	Not reported
Permit Being Modified:	Not reported
Final Date:	1983-09-08 00:00:00
Type:	RCRA
Title Description:	Imported 12/2011:PERMIT2
Due Date:	Not reported
Comments:	INTENDS/CLOSED ALL WASTE HANDLING FACILITY, INTENDS/CLOSED ALL WASTE HANDLING FACILITY
Unit Names:	Not reported
Event Description:	Renewal - Historical - FINAL PERMIT RENEWAL (EXPIRES)
Actual Date:	08/12/1988

PPG INDUSTRIES, INC. (Continued) **1000119895**

Closure:

EPA ID:	CAD008323438
Facility Type:	Historical - Non-Operating
Facility Name:	PPG INDUSTRIES INC
Project Manager:	Not reported
Project Manager Lead:	Not reported
Supervisor:	Not reported
Facility Size:	Not reported
Facility Status:	CLOSED
Activity Type:	Closure Final
Final Date:	Not reported
Type:	RCRA
Title Description:	Closure 1 - Units Contain1, Tankstr1 and Tankstr2
Due Date:	Not reported
Comments:	Not reported
Unit Names:	CONTAIN1, TANKSTR1, TANKSTR2
Event Description:	Closure Final - CLOSURE PLAN RECEIVED
Actual Date:	03/11/1988

EPA ID:	CAD008323438
Facility Type:	Historical - Non-Operating
Facility Name:	PPG INDUSTRIES INC
Project Manager:	Not reported
Project Manager Lead:	Not reported
Supervisor:	Not reported
Facility Size:	Not reported
Facility Status:	CLOSED
Activity Type:	Closure
Final Date:	Not reported
Type:	RCRA
Title Description:	Closure 2 - INCIN1 - RCRA closure of Incin 1
Due Date:	Not reported
Comments:	Not reported
Unit Names:	INCIN1
Event Description:	Closure - CLOSURE PLAN APPROVED
Actual Date:	07/16/1984

EPA ID:	CAD008323438
Facility Type:	Historical - Non-Operating
Facility Name:	PPG INDUSTRIES INC
Project Manager:	Not reported
Project Manager Lead:	Not reported
Supervisor:	Not reported
Facility Size:	Not reported
Facility Status:	CLOSED
Activity Type:	Closure
Final Date:	Not reported
Type:	RCRA
Title Description:	Closure 2 - INCIN1 - RCRA closure of Incin 1
Due Date:	Not reported
Comments:	Not reported
Unit Names:	INCIN1
Event Description:	Closure - CLOSURE PLAN RECEIVED
Actual Date:	05/08/1984

EPA ID:	CAD008323438
Facility Type:	Historical - Non-Operating

PPG INDUSTRIES, INC. (Continued) **1000119895**

Facility Name:	PPG INDUSTRIES INC
Project Manager:	Not reported
Project Manager Lead:	Not reported
Supervisor:	Not reported
Facility Size:	Not reported
Facility Status:	CLOSED
Activity Type:	Closure
Final Date:	Not reported
Type:	RCRA
Title Description:	Closure 2 - INCIN1 - RCRA closure of Incin 1
Due Date:	Not reported
Comments:	Not reported
Unit Names:	INCIN1
Event Description:	Closure - RECEIVE CLOSURE CERTIFICATION
Actual Date:	07/13/1984

EPA ID:	CAD008323438
Facility Type:	Historical - Non-Operating
Facility Name:	PPG INDUSTRIES INC
Project Manager:	Not reported
Project Manager Lead:	Not reported
Supervisor:	Not reported
Facility Size:	Not reported
Facility Status:	CLOSED
Activity Type:	Closure Final
Final Date:	Not reported
Type:	RCRA
Title Description:	Closure 1 - Units Contain1, Tankstr1 and Tankstr2
Due Date:	Not reported
Comments:	Not reported
Unit Names:	CONTAIN1, TANKSTR1, TANKSTR2
Event Description:	Closure Final - ISSUE CLOSURE VERIFICATION
Actual Date:	06/28/1996

EPA ID:	CAD008323438
Facility Type:	Historical - Non-Operating
Facility Name:	PPG INDUSTRIES INC
Project Manager:	Not reported
Project Manager Lead:	Not reported
Supervisor:	Not reported
Facility Size:	Not reported
Facility Status:	CLOSED
Activity Type:	Closure Final
Final Date:	Not reported
Type:	RCRA
Title Description:	Closure 1 - Units Contain1, Tankstr1 and Tankstr2
Due Date:	Not reported
Comments:	Not reported
Unit Names:	CONTAIN1, TANKSTR1, TANKSTR2
Event Description:	Closure Final - PUBLIC COMMENT (END)
Actual Date:	04/14/1995

EPA ID:	CAD008323438
Facility Type:	Historical - Non-Operating
Facility Name:	PPG INDUSTRIES INC
Project Manager:	Not reported
Project Manager Lead:	Not reported

PPG INDUSTRIES, INC. (Continued) **1000119895**

Supervisor:	Not reported
Facility Size:	Not reported
Facility Status:	CLOSED
Activity Type:	Closure
Final Date:	Not reported
Type:	RCRA
Title Description:	Closure 2 - INCIN1 - RCRA closure of Incin 1
Due Date:	Not reported
Comments:	Not reported
Unit Names:	INCIN1
Event Description:	Closure - ISSUE CLOSURE VERIFICATION
Actual Date:	07/16/1987

EPA ID:	CAD008323438
Facility Type:	Historical - Non-Operating
Facility Name:	PPG INDUSTRIES INC
Project Manager:	Not reported
Project Manager Lead:	Not reported
Supervisor:	Not reported
Facility Size:	Not reported
Facility Status:	CLOSED
Activity Type:	Closure Final
Final Date:	Not reported
Type:	RCRA
Title Description:	Closure 1 - Units Contain1, Tankstr1 and Tankstr2
Due Date:	Not reported
Comments:	Not reported
Unit Names:	CONTAIN1, TANKSTR1, TANKSTR2
Event Description:	Closure Final - 1ST NOTICE OF DEFICIENCY ISSUED
Actual Date:	10/20/1994

EPA ID:	CAD008323438
Facility Type:	Historical - Non-Operating
Facility Name:	PPG INDUSTRIES INC
Project Manager:	Not reported
Project Manager Lead:	Not reported
Supervisor:	Not reported
Facility Size:	Not reported
Facility Status:	CLOSED
Activity Type:	Closure Final
Final Date:	Not reported
Type:	RCRA
Title Description:	Closure 1 - Units Contain1, Tankstr1 and Tankstr2
Due Date:	Not reported
Comments:	Not reported
Unit Names:	CONTAIN1, TANKSTR1, TANKSTR2
Event Description:	Closure Final - PUBLIC COMMENT (BEGIN)
Actual Date:	04/14/1995

EPA ID:	CAD008323438
Facility Type:	Historical - Non-Operating
Facility Name:	PPG INDUSTRIES INC
Project Manager:	Not reported
Project Manager Lead:	Not reported
Supervisor:	Not reported
Facility Size:	Not reported
Facility Status:	CLOSED

PPG INDUSTRIES, INC. (Continued) **1000119895**

Activity Type:	Closure Final
Final Date:	Not reported
Type:	RCRA
Title Description:	Closure 1 - Units Contain1, Tankstr1 and Tankstr2
Due Date:	Not reported
Comments:	Not reported
Unit Names:	CONTAIN1, TANKSTR1, TANKSTR2
Event Description:	Closure Final - CLOSURE PLAN APPROVED
Actual Date:	12/01/1995

Alias:

EPA ID:	CAD008323438
Facility Type:	Historical - Non-Operating
Facility Name:	PPG INDUSTRIES INC
Facility Status:	CLOSED
Project Manager:	Not reported
Project Manager Lead:	Not reported
Supervisor:	Not reported
Alias Type:	Envirostor ID Number
Alias:	19281218

EPA ID:	CAD008323438
Facility Type:	Historical - Non-Operating
Facility Name:	PPG INDUSTRIES INC
Facility Status:	CLOSED
Project Manager:	Not reported
Project Manager Lead:	Not reported
Supervisor:	Not reported
Alias Type:	Project Code (Site Code)
Alias:	400374

NPDES:

Name:	TORRANCE TRANSIT PARK AND RIDE REGIONAL TERMINAL
Address:	465 CRENSHAW BLVD
City,State,Zip:	TORRANCE, CA 90503
Facility Status:	Not reported
NPDES Number:	Not reported
Region:	Not reported
Agency Number:	Not reported
Regulatory Measure ID:	Not reported
Place ID:	Not reported
Order Number:	Not reported
WDID:	4 19C383957
Regulatory Measure Type:	Construction
Program Type:	Not reported
Adoption Date Of Regulatory Measure:	Not reported
Effective Date Of Regulatory Measure:	Not reported
Termination Date Of Regulatory Measure:	Not reported
Expiration Date Of Regulatory Measure:	Not reported
Discharge Address:	Not reported
Discharge Name:	Not reported
Discharge City:	Not reported
Discharge State:	Not reported
Discharge Zip:	Not reported
Status:	Active

PPG INDUSTRIES, INC. (Continued) **1000119895**

Status Date:	07/16/2018
Operator Name:	City of Torrance
Operator Address:	3031 TORRANCE BLVD
Operator City:	Torrance
Operator State:	California
Operator Zip:	90503

Name:	TORRANCE TRANSIT PARK AND RIDE
Address:	465 CRENSHAW BLVD
City,State,Zip:	TORRANCE, CA 90503
Facility Status:	Not reported
NPDES Number:	Not reported
Region:	Not reported
Agency Number:	Not reported
Regulatory Measure ID:	Not reported
Place ID:	Not reported
Order Number:	Not reported
WDID:	4 19C373444
Regulatory Measure Type:	Construction
Program Type:	Not reported
Adoption Date Of Regulatory Measure:	Not reported
Effective Date Of Regulatory Measure:	Not reported
Termination Date Of Regulatory Measure:	Not reported
Expiration Date Of Regulatory Measure:	Not reported
Discharge Address:	Not reported
Discharge Name:	Not reported
Discharge City:	Not reported
Discharge State:	Not reported
Discharge Zip:	Not reported
Status:	Terminated
Status Date:	04/12/2017
Operator Name:	City of Torrance
Operator Address:	3031 TORRANCE BLVD
Operator City:	Torrance
Operator State:	California
Operator Zip:	90503

NPDES as of 03/2018:

NPDES Number:	Not reported
Status:	Not reported
Agency Number:	Not reported
Region:	4
Regulatory Measure ID:	458128
Order Number:	Not reported
Regulatory Measure Type:	Construction
Place ID:	Not reported
WDID:	4 19C373444
Program Type:	Not reported
Adoption Date Of Regulatory Measure:	Not reported
Effective Date Of Regulatory Measure:	Not reported
Expiration Date Of Regulatory Measure:	Not reported
Termination Date Of Regulatory Measure:	09/22/2016
Discharge Name:	Not reported
Discharge Address:	Not reported
Discharge City:	Not reported
Discharge State:	Not reported
Discharge Zip:	Not reported
Received Date:	07/08/2015

PPG INDUSTRIES, INC. (Continued) **1000119895**

Processed Date:	07/17/2015
Status:	Terminated
Status Date:	04/12/2017
Place Size:	15.7
Place Size Unit:	Acres
Contact:	Craig Bilezerian
Contact Title:	City Engineer
Contact Phone:	310-618-3054
Contact Phone Ext:	Not reported
Contact Email:	cbilezerian@torranceca.gov
Operator Name:	City of Torrance
Operator Address:	3031 TORRANCE BLVD
Operator City:	Torrance
Operator State:	California
Operator Zip:	90503
Operator Contact:	Craig Bilezerian
Operator Contact Title:	City Engineer
Operator Contact Phone:	310-618-3054
Operator Contact Phone Ext:	Not reported
Operator Contact Email:	cbilezerian@torranceca.gov
Operator Type:	City/Town Agency
Developer:	City of Torrance
Developer Address:	3031 TORRANCE BLVD
Developer City:	Torrance
Developer State:	California
Developer Zip:	90503
Developer Contact:	Craig Bilezerian
Developer Contact Title:	City Engineer
Constype Linear Utility Ind:	N
Emergency Phone:	Not reported
Emergency Phone Ext:	Not reported
Constype Above Ground Ind:	N
Constype Below Ground Ind:	N
Constype Cable Line Ind:	N
Constype Comm Line Ind:	N
Constype Commertial Ind:	N
Constype Electrical Line Ind:	N
Constype Gas Line Ind:	N
Constype Industrial Ind:	N
Constype Other Description:	Bus Transfer Terminal
Constype Other Ind:	N
Constype Recons Ind:	N
Constype Residential Ind:	N
Constype Transport Ind:	N
Constype Utility Description:	Not reported
Constype Utility Ind:	N
Constype Water Sewer Ind:	N
Dir Discharge Uswater Ind:	N
Receiving Water Name:	Dominguez Channel Estuary
Certifier:	Robert Beste
Certifier Title:	Public Works Director
Certification Date:	08-JUL-15
Primary Sic:	Not reported
Secondary Sic:	Not reported
Tertiary Sic:	Not reported
NPDES Number:	CAS000002

PPG INDUSTRIES, INC. (Continued) **1000119895**

Status:	Terminated
Agency Number:	0
Region:	4
Regulatory Measure ID:	458128
Order Number:	2009-0009-DWQ
Regulatory Measure Type:	Enrollee
Place ID:	Not reported
WDID:	4 19C373444
Program Type:	Construction
Adoption Date Of Regulatory Measure:	Not reported
Effective Date Of Regulatory Measure:	07/17/2015
Expiration Date Of Regulatory Measure:	Not reported
Termination Date Of Regulatory Measure:	09/22/2016
Discharge Name:	City of Torrance
Discharge Address:	3031 TORRANCE BLVD
Discharge City:	Torrance
Discharge State:	California
Discharge Zip:	90503
Received Date:	Not reported
Processed Date:	Not reported
Status:	Not reported
Status Date:	Not reported
Place Size:	Not reported
Place Size Unit:	Not reported
Contact:	Not reported
Contact Title:	Not reported
Contact Phone:	Not reported
Contact Phone Ext:	Not reported
Contact Email:	Not reported
Operator Name:	Not reported
Operator Address:	Not reported
Operator City:	Not reported
Operator State:	Not reported
Operator Zip:	Not reported
Operator Contact:	Not reported
Operator Contact Title:	Not reported
Operator Contact Phone:	Not reported
Operator Contact Phone Ext:	Not reported
Operator Contact Email:	Not reported
Operator Type:	Not reported
Developer:	Not reported
Developer Address:	Not reported
Developer City:	Not reported
Developer State:	Not reported
Developer Zip:	Not reported
Developer Contact:	Not reported
Developer Contact Title:	Not reported
Constype Linear Utility Ind:	Not reported
Emergency Phone:	Not reported
Emergency Phone Ext:	Not reported
Constype Above Ground Ind:	Not reported
Constype Below Ground Ind:	Not reported
Constype Cable Line Ind:	Not reported
Constype Comm Line Ind:	Not reported
Constype Commertial Ind:	Not reported
Constype Electrical Line Ind:	Not reported
Constype Gas Line Ind:	Not reported

PPG INDUSTRIES, INC. (Continued) **1000119895**

Constype Industrial Ind:	Not reported
Constype Other Description:	Not reported
Constype Other Ind:	Not reported
Constype Recons Ind:	Not reported
Constype Residential Ind:	Not reported
Constype Transport Ind:	Not reported
Constype Utility Description:	Not reported
Constype Utility Ind:	Not reported
Constype Water Sewer Ind:	Not reported
Dir Discharge Uswater Ind:	Not reported
Receiving Water Name:	Not reported
Certifier:	Not reported
Certifier Title:	Not reported
Certification Date:	Not reported
Primary Sic:	Not reported
Secondary Sic:	Not reported
Tertiary Sic:	Not reported

Name:	TORRANCE TRANSIT PARK AND RIDE REGIONAL TERMINAL
Address:	465 CRENSHAW BLVD
City,State,Zip:	TORRANCE, CA 90503
Facility Status:	Active
NPDES Number:	CAS000002
Region:	4
Agency Number:	0
Regulatory Measure ID:	499617
Place ID:	Not reported
Order Number:	2009-0009-DWQ
WDID:	4 19C383957
Regulatory Measure Type:	Enrollee
Program Type:	Construction
Adoption Date Of Regulatory Measure:	Not reported
Effective Date Of Regulatory Measure:	07/16/2018
Termination Date Of Regulatory Measure:	Not reported
Expiration Date Of Regulatory Measure:	Not reported
Discharge Address:	3031 TORRANCE BLVD
Discharge Name:	City of Torrance
Discharge City:	Torrance
Discharge State:	California
Discharge Zip:	90503
Status:	Not reported
Status Date:	Not reported
Operator Name:	Not reported
Operator Address:	Not reported
Operator City:	Not reported
Operator State:	Not reported
Operator Zip:	Not reported

CIWQS:

Name:	TORRANCE TRANSIT PARK AND RIDE REGIONAL TERMINAL
Address:	465 CRENSHAW BLVD
City,State,Zip:	TORRANCE, CA 90503
Agency:	City of Torrance
Agency Address:	3031 TORRANCE BLVD, Torrance, CA 90503
Place/Project Type:	Construction - Commercial
SIC/NAICS:	Not reported

PPG INDUSTRIES, INC. (Continued) **1000119895**

Region:	4
Program:	CONSTW
Regulatory Measure Status:	Active
Regulatory Measure Type:	Storm water construction
Order Number:	2009-0009-DWQ
WDID:	4 19C383957
NPDES Number:	CAS000002
Adoption Date:	Not reported
Effective Date:	07/16/2018
Termination Date:	Not reported
Expiration/Review Date:	Not reported
Design Flow:	Not reported
Major/Minor:	Not reported
Complexity:	Not reported
TTWQ:	Not reported
Enforcement Actions within 5 years:	0
Violations within 5 years:	0
Latitude:	33.842622
Longitude:	-118.329597

Name:	TORRANCE TRANSIT PARK AND RIDE
Address:	465 CRENSHAW BLVD
City,State,Zip:	TORRANCE, CA 90503
Agency:	City of Torrance
Agency Address:	3031 TORRANCE BLVD, Torrance, CA 90503
Place/Project Type:	Construction
SIC/NAICS:	Not reported
Region:	4
Program:	CONSTW
Regulatory Measure Status:	Terminated
Regulatory Measure Type:	Storm water construction
Order Number:	2009-0009-DWQ
WDID:	4 19C373444
NPDES Number:	CAS000002
Adoption Date:	Not reported
Effective Date:	07/17/2015
Termination Date:	09/22/2016
Expiration/Review Date:	Not reported
Design Flow:	Not reported
Major/Minor:	Not reported
Complexity:	Not reported
TTWQ:	Not reported
Enforcement Actions within 5 years:	0
Violations within 5 years:	0
Latitude:	33.83945
Longitude:	-118.33324

Name:	PPG INDUSTRIES INC
Address:	465 CRENSHAW BLVD
City,State,Zip:	TORRANCE, CA 90503
Agency:	PPG Industries Inc
Agency Address:	One Ppg Pl, Pittsburgh, PA 15222
Place/Project Type:	Industrial - Paints, Varnishes, Lacquers, Enamels, and Allied Products
SIC/NAICS:	2851
Region:	4
Program:	INDSTW
Regulatory Measure Status:	Terminated

PPG INDUSTRIES, INC. (Continued) **1000119895**

Regulatory Measure Type:	Storm water industrial
Order Number:	2014-0057-DWQ
WDID:	4 19I001108
NPDES Number:	CAS000001
Adoption Date:	Not reported
Effective Date:	03/25/1992
Termination Date:	09/22/2000
Expiration/Review Date:	Not reported
Design Flow:	Not reported
Major/Minor:	Not reported
Complexity:	Not reported
TTWQ:	Not reported
Enforcement Actions within 5 years:	0
Violations within 5 years:	0
Latitude:	33.8424
Longitude:	-118.32873

CERS:

Name:	PPG INDUSTRIES INC
Address:	465 CRENSHAW BLVD
City,State,Zip:	TORRANCE, CA 905010000
Site ID:	257555
CERS ID:	CAD008323438
CERS Description:	Hazardous Waste

Affiliation:

Affiliation Type Desc:	Facility Owner
Entity Name:	PPG INDUSTRIES INC ONE PPG PLA
Entity Title:	Not reported
Affiliation Address:	CE
Affiliation City:	PITTSBURGH
Affiliation State:	PA
Affiliation Country:	Not reported
Affiliation Zip:	152720000
Affiliation Phone:	4124343131,

Affiliation Type Desc:	Supervisor
Entity Name:	SHAHIR HADDAD
Entity Title:	Not reported
Affiliation Address:	Not reported
Affiliation City:	Not reported
Affiliation State:	Not reported
Affiliation Country:	Not reported
Affiliation Zip:	Not reported
Affiliation Phone:	,

Affiliation Type Desc:	Facility Contact
Entity Name:	SAHO IKEMOTO/TECH LIAISON
Entity Title:	Not reported
Affiliation Address:	3800 W 143RD ST
Affiliation City:	CLEVELAND
Affiliation State:	OH
Affiliation Country:	Not reported
Affiliation Zip:	441181703
Affiliation Phone:	2166714068,

PPG INDUSTRIES, INC. (Continued) **1000119895**

Name:	PPG INDUSTRIES, INC.
Address:	465 CRENSHAW BLVD
City,State,Zip:	TORRANCE, CA 90503
Site ID:	195541
CERS ID:	T0603792970
CERS Description:	Leaking Underground Storage Tank Cleanup Site

Affiliation:

Affiliation Type Desc:	Regional Board Caseworker
Entity Name:	JIMMIE WOO - LOS ANGELES RWQCB (REGION 4)
Entity Title:	Not reported
Affiliation Address:	320 WEST 4TH STREET, SUITE 200
Affiliation City:	LOS ANGELES
Affiliation State:	CA
Affiliation Country:	Not reported
Affiliation Zip:	Not reported
Affiliation Phone:	2135766600,

Affiliation Type Desc:	Local Agency Caseworker
Entity Name:	RICHARD V. BONGARD - TORRANCE, CITY OF
Entity Title:	Not reported
Affiliation Address:	Not reported
Affiliation City:	R4 UNKNOWN
Affiliation State:	CA
Affiliation Country:	Not reported
Affiliation Zip:	Not reported
Affiliation Phone:	3106182973,

Name:	TORRANCE TRANSIT PARK AND RIDE REGIONAL TERMINAL
Address:	465 CRENSHAW BLVD
City,State,Zip:	TORRANCE, CA 90503
Site ID:	544582
CERS ID:	865534
CERS Description:	Construction Storm Water

Affiliation:

Affiliation Type Desc:	Owner/Operator
Entity Name:	City of Torrance
Entity Title:	Operator
Affiliation Address:	3031 TORRANCE BLVD
Affiliation City:	Torrance
Affiliation State:	CA
Affiliation Country:	Not reported
Affiliation Zip:	90503
Affiliation Phone:	,

Name:	PPG INDUSTRIES INC
Address:	465 CRENSHAW BLVD
City,State,Zip:	TORRANCE, CA 905010000
Site ID:	257555
CERS ID:	80001555
CERS Description:	Corrective Action

Affiliation:

Affiliation Type Desc:	Facility Owner
Entity Name:	PPG INDUSTRIES INC ONE PPG PLA
Entity Title:	Not reported

PPG INDUSTRIES, INC. (Continued) **1000119895**

Affiliation Address:	CE
Affiliation City:	PITTSBURGH
Affiliation State:	PA
Affiliation Country:	Not reported
Affiliation Zip:	152720000
Affiliation Phone:	4124343131,
Affiliation Type Desc:	Supervisor
Entity Name:	SHAHIR HADDAD
Entity Title:	Not reported
Affiliation Address:	Not reported
Affiliation City:	Not reported
Affiliation State:	Not reported
Affiliation Country:	Not reported
Affiliation Zip:	Not reported
Affiliation Phone:	,
Affiliation Type Desc:	Facility Contact
Entity Name:	SAHO IKEMOTO/TECH LIAISON
Entity Title:	Not reported
Affiliation Address:	3800 W 143RD ST
Affiliation City:	CLEVELAND
Affiliation State:	OH
Affiliation Country:	Not reported
Affiliation Zip:	441181703
Affiliation Phone:	2166714068,

K54
WNW
1/8-1/4
0.250 mi.
1320 ft.

Relative:
Higher

Actual:
72 ft.

BOC GAS
2535 DEL AMO BLVD
TORRANCE, CA 90503

Site 1 of 4 in cluster K

CA LUST **S100853952**
CA CHMIRS **N/A**
CA Cortese
CA EMI
CA HAZNET
CA NPDES
CA CIWQS
CA CERS
CA HWTS

LUST REG 4:

Region:	4	
Regional Board:	04	
County:	Los Angeles	
Facility Id:	905030061	
Status:	Case Closed	
Substance:	Diesel	
Substance Quantity:	Not reported	
Local Case No:	Not reported	
Case Type:	Soil	
Abatement Method Used at the Site:		Excavate and Dispose
Global ID:	T0603701464	
W Global ID:	Not reported	
Staff:	UNK	
Local Agency:	19038	
Cross Street:	CRENSHAW	
Enforcement Type:	Not reported	
Date Leak Discovered:	2/4/1997	
Date Leak First Reported:		2/13/1997
Date Leak Record Entered:	2/24/1997	

BOC GAS (Continued) **S100853952**

Date Confirmation Began:	Not reported
Date Leak Stopped:	2/3/1997
Date Case Last Changed on Database:	6/17/1998
Date the Case was Closed:	6/17/1998
How Leak Discovered:	Tank Closure
How Leak Stopped:	Not reported
Cause of Leak:	Structure Failure
Leak Source:	Piping
Operator:	Not reported
Water System:	Not reported
Well Name:	Not reported
Approx. Dist To Production Well (ft):	2588.5511216222834438198037571
Source of Cleanup Funding:	Piping
Preliminary Site Assessment Workplan Submitted:	Not reported
Preliminary Site Assessment Began:	Not reported
Pollution Characterization Began:	Not reported
Remediation Plan Submitted:	Not reported
Remedial Action Underway:	2/4/1997
Post Remedial Action Monitoring Began:	Not reported
Enforcement Action Date:	Not reported
Historical Max MTBE Date:	Not reported
Hist Max MTBE Conc in Groundwater:	Not reported
Hist Max MTBE Conc in Soil:	Not reported
Significant Interim Remedial Action Taken:	Not reported
GW Qualifier:	Not reported
Soil Qualifier:	Not reported
Organization:	Not reported
Owner Contact:	Not reported
Responsible Party:	BOC GAS
RP Address:	2535 DEL AMO BLVD, TORRANCE CA 90503
Program:	LUST
Lat/Long:	33.8271402 / -1
Local Agency Staff:	RVB
Beneficial Use:	Not reported
Priority:	Not reported
Cleanup Fund Id:	Not reported
Suspended:	Not reported
Assigned Name:	Not reported
Summary:	Not reported

CHMIRS:

Name:	Not reported
Address:	2535 DEL AMO BLVD
City,State,Zip:	TORRANCE, CA
OES Incident Number:	12-6020
OES notification:	10/06/2012
OES Date:	Not reported
OES Time:	Not reported
Date Completed:	**Not reported**
Property Use:	Not reported
Agency Id Number:	Not reported
Agency Incident Number:	Not reported
Time Notified:	Not reported
Time Completed:	Not reported
Surrounding Area:	Not reported
Estimated Temperature:	Not reported
Property Management:	Not reported

BOC GAS (Continued) **S100853952**

More Than Two Substances Involved?:	Not reported
Resp Agncy Personel # Of Decontaminated:	Not reported
Responding Agency Personel # Of Injuries:	Not reported
Responding Agency Personel # Of Fatalities:	Not reported
Others Number Of Decontaminated:	Not reported
Others Number Of Injuries:	Not reported
Others Number Of Fatalities:	Not reported
Vehicle Make/year:	Not reported
Vehicle License Number:	Not reported
Vehicle State:	Not reported
Vehicle Id Number:	Not reported
CA DOT PUC/ICC Number:	Not reported
Company Name:	Not reported
Reporting Officer Name/ID:	Not reported
Report Date:	Not reported
Facility Telephone:	Not reported
Waterway Involved:	No
Waterway:	Not reported
Spill Site:	Other
Cleanup By:	Reporting Party
Containment:	Not reported
What Happened:	Not reported
Type:	Not reported
Measure:	Unknown
Other:	Not reported
Date/Time:	845
Year:	2012
Agency:	Linde
Incident Date:	10/6/2012
Admin Agency:	Torrance Fire Department
Amount:	Not reported
Contained:	Yes
Site Type:	Not reported
E Date:	Not reported
Substance:	Ammonia
Quantity Released:	UNK
Unknown:	Not reported
Substance #2:	Not reported
Substance #3:	Not reported
Evacuations:	Not reported
Number of Injuries:	Not reported
Number of Fatalities:	Not reported
#1 Pipeline:	Not reported
#2 Pipeline:	Not reported
#3 Pipeline:	Not reported
#1 Vessel >= 300 Tons:	Not reported
#2 Vessel >= 300 Tons:	Not reported
#3 Vessel >= 300 Tons:	Not reported
Evacs:	Not reported
Injuries:	Not reported
Fatals:	Not reported
Comments:	Not reported
Description:	The caller is reporting that during plant start-up he smelled ammonia and the plant was shut down. A leak was discovered in a valve cover on compressor.

BOC GAS (Continued) **S100853952**

Name:	Not reported
Address:	2535 DEL AMO BLVD
City,State,Zip:	TORRANCE, CA
OES Incident Number:	08-0462
OES notification:	01/15/2008
OES Date:	Not reported
OES Time:	Not reported
Date Completed:	**Not reported**
Property Use:	Not reported
Agency Id Number:	Not reported
Agency Incident Number:	Not reported
Time Notified:	Not reported
Time Completed:	Not reported
Surrounding Area:	Not reported
Estimated Temperature:	Not reported
Property Management:	Not reported
More Than Two Substances Involved?:	Not reported
Resp Agncy Personel # Of Decontaminated:	Not reported
Responding Agency Personel # Of Injuries:	Not reported
Responding Agency Personel # Of Fatalities:	Not reported
Others Number Of Decontaminated:	Not reported
Others Number Of Injuries:	Not reported
Others Number Of Fatalities:	Not reported
Vehicle Make/year:	Not reported
Vehicle License Number:	Not reported
Vehicle State:	Not reported
Vehicle Id Number:	Not reported
CA DOT PUC/ICC Number:	Not reported
Company Name:	Not reported
Reporting Officer Name/ID:	Not reported
Report Date:	Not reported
Facility Telephone:	Not reported
Waterway Involved:	No
Waterway:	Not reported
Spill Site:	Other
Cleanup By:	Reporting Party
Containment:	Not reported
What Happened:	Not reported
Type:	Not reported
Measure:	Lbs.
Other:	Not reported
Date/Time:	1520
Year:	2008
Agency:	Linde Gases
Incident Date:	1/15/2008
Admin Agency:	Torrance Fire Department
Amount:	Not reported
Contained:	Yes
Site Type:	Not reported
E Date:	Not reported
Substance:	Anhydrous Ammonia
Quantity Released:	500
Unknown:	Not reported
Substance #2:	Not reported
Substance #3:	Not reported
Evacuations:	4
Number of Injuries:	0

BOC GAS (Continued) **S100853952**

Number of Fatalities:	0
#1 Pipeline:	Not reported
#2 Pipeline:	Not reported
#3 Pipeline:	Not reported
#1 Vessel >= 300 Tons:	Not reported
#2 Vessel >= 300 Tons:	Not reported
#3 Vessel >= 300 Tons:	Not reported
Evacs:	Not reported
Injuries:	Not reported
Fatals:	Not reported
Comments:	Not reported
Description:	There was a leak on start up on a valve on the compressor.
Name:	Not reported
Address:	2535 DEL AMO BLVD
City,State,Zip:	TORRANCE, CA
OES Incident Number:	08-1616
OES notification:	02/26/2008
OES Date:	Not reported
OES Time:	Not reported
Date Completed:	**Not reported**
Property Use:	Not reported
Agency Id Number:	Not reported
Agency Incident Number:	Not reported
Time Notified:	Not reported
Time Completed:	Not reported
Surrounding Area:	Not reported
Estimated Temperature:	Not reported
Property Management:	Not reported
More Than Two Substances Involved?:	Not reported
Resp Agncy Personel # Of Decontaminated:	Not reported
Responding Agency Personel # Of Injuries:	Not reported
Responding Agency Personel # Of Fatalities:	Not reported
Others Number Of Decontaminated:	Not reported
Others Number Of Injuries:	Not reported
Others Number Of Fatalities:	Not reported
Vehicle Make/year:	Not reported
Vehicle License Number:	Not reported
Vehicle State:	Not reported
Vehicle Id Number:	Not reported
CA DOT PUC/ICC Number:	Not reported
Company Name:	Not reported
Reporting Officer Name/ID:	Not reported
Report Date:	Not reported
Facility Telephone:	Not reported
Waterway Involved:	No
Waterway:	Not reported
Spill Site:	Other
Cleanup By:	Unknown
Containment:	Not reported
What Happened:	Not reported
Type:	Not reported
Measure:	Unknown
Other:	Not reported
Date/Time:	2230
Year:	2008

BOC GAS (Continued) **S100853952**

Agency:	Torrance Fire Dept.
Incident Date:	2/25/2008
Admin Agency:	Torrance Fire Department
Amount:	Not reported
Contained:	Yes
Site Type:	Not reported
E Date:	Not reported
Substance:	Ammonia
Quantity Released:	UNK
Unknown:	Not reported
Substance #2:	Not reported
Substance #3:	Not reported
Evacuations:	3
Number of Injuries:	0
Number of Fatalities:	0
#1 Pipeline:	Not reported
#2 Pipeline:	Not reported
#3 Pipeline:	Not reported
#1 Vessel >= 300 Tons:	Not reported
#2 Vessel >= 300 Tons:	Not reported
#3 Vessel >= 300 Tons:	Not reported
Evacs:	Not reported
Injuries:	Not reported
Fatals:	Not reported
Comments:	Not reported
Description:	The call came into the fire department as a smell of gas from the company next door. The company used a scrubber to clean the air in the facility.

Name:	Not reported
Address:	2535 DEL AMO BLVD
City,State,Zip:	TORRANCE, CA 90503
OES Incident Number:	13-0862
OES notification:	02/09/2013
OES Date:	Not reported
OES Time:	Not reported
Date Completed:	**Not reported**
Property Use:	Not reported
Agency Id Number:	Not reported
Agency Incident Number:	Not reported
Time Notified:	Not reported
Time Completed:	Not reported
Surrounding Area:	Not reported
Estimated Temperature:	Not reported
Property Management:	Not reported
More Than Two Substances Involved?:	Not reported
Resp Agncy Personel # Of Decontaminated:	Not reported
Responding Agency Personel # Of Injuries:	Not reported
Responding Agency Personel # Of Fatalities:	Not reported
Others Number Of Decontaminated:	Not reported
Others Number Of Injuries:	Not reported
Others Number Of Fatalities:	Not reported
Vehicle Make/year:	Not reported
Vehicle License Number:	Not reported
Vehicle State:	Not reported
Vehicle Id Number:	Not reported
CA DOT PUC/ICC Number:	Not reported

BOC GAS (Continued) **S100853952**

Company Name:	Not reported
Reporting Officer Name/ID:	Not reported
Report Date:	Not reported
Facility Telephone:	Not reported
Waterway Involved:	No
Waterway:	Not reported
Spill Site:	Merchant/Business
Cleanup By:	N/A
Containment:	Not reported
What Happened:	Not reported
Type:	Not reported
Measure:	Lbs.
Other:	Not reported
Date/Time:	2100
Year:	2013
Agency:	Linde
Incident Date:	2/8/2013
Admin Agency:	Torrance Fire Department
Amount:	Not reported
Contained:	Yes
Site Type:	Not reported
E Date:	Not reported
Substance:	Ammonia - Anhydrous
Quantity Released:	1400
Unknown:	Not reported
Substance #2:	Not reported
Substance #3:	Not reported
Evacuations:	Not reported
Number of Injuries:	Not reported
Number of Fatalities:	Not reported
#1 Pipeline:	Not reported
#2 Pipeline:	Not reported
#3 Pipeline:	Not reported
#1 Vessel >= 300 Tons:	Not reported
#2 Vessel >= 300 Tons:	Not reported
#3 Vessel >= 300 Tons:	Not reported
Evacs:	Not reported
Injuries:	Not reported
Fatals:	Not reported
Comments:	Not reported
Description:	During plant start up a loss occurred for unknown reasons, material flowed into sparge tank and did not enter the environment, RP handled the containment and no clean up required..

Name:	Not reported
Address:	2535 DEL AMO BLVD
City,State,Zip:	TORRANCE, CA
OES Incident Number:	12-5201
OES notification:	08/30/2012
OES Date:	Not reported
OES Time:	Not reported
Date Completed:	**Not reported**
Property Use:	Not reported
Agency Id Number:	Not reported
Agency Incident Number:	Not reported
Time Notified:	Not reported

BOC GAS (Continued) **S100853952**

Time Completed:	Not reported
Surrounding Area:	Not reported
Estimated Temperature:	Not reported
Property Management:	Not reported
More Than Two Substances Involved?:	Not reported
Resp Agncy Personel # Of Decontaminated:	Not reported
Responding Agency Personel # Of Injuries:	Not reported
Responding Agency Personel # Of Fatalities:	Not reported
Others Number Of Decontaminated:	Not reported
Others Number Of Injuries:	Not reported
Others Number Of Fatalities:	Not reported
Vehicle Make/year:	Not reported
Vehicle License Number:	Not reported
Vehicle State:	Not reported
Vehicle Id Number:	Not reported
CA DOT PUC/ICC Number:	Not reported
Company Name:	Not reported
Reporting Officer Name/ID:	Not reported
Report Date:	Not reported
Facility Telephone:	Not reported
Waterway Involved:	No
Waterway:	Not reported
Spill Site:	Oil Field
Cleanup By:	Contractor
Containment:	Not reported
What Happened:	Not reported
Type:	Not reported
Measure:	Gal(s)
Other:	Not reported
Date/Time:	1700
Year:	2012
Agency:	Linde
Incident Date:	8/29/2012
Admin Agency:	Torrance Fire Department
Amount:	Not reported
Contained:	Yes
Site Type:	Not reported
E Date:	Not reported
Substance:	Mineral Oil
Quantity Released:	5
Unknown:	Not reported
Substance #2:	Not reported
Substance #3:	Not reported
Evacuations:	Not reported
Number of Injuries:	Not reported
Number of Fatalities:	Not reported
#1 Pipeline:	Not reported
#2 Pipeline:	Not reported
#3 Pipeline:	Not reported
#1 Vessel >= 300 Tons:	Not reported
#2 Vessel >= 300 Tons:	Not reported
#3 Vessel >= 300 Tons:	Not reported
Evacs:	Not reported
Injuries:	Not reported
Fatals:	Not reported
Comments:	Not reported
Description:	The caller is reporting a transformer

BOC GAS (Continued) **S100853952**

malfunctioned causing the spill of oil..

Name:	Not reported
Address:	2535 DEL AMO BLVD
City,State,Zip:	TORRANCE, CA 90503
OES Incident Number:	08-3679
OES notification:	05/22/2008
OES Date:	Not reported
OES Time:	Not reported
Date Completed:	**Not reported**
Property Use:	Not reported
Agency Id Number:	Not reported
Agency Incident Number:	Not reported
Time Notified:	Not reported
Time Completed:	Not reported
Surrounding Area:	Not reported
Estimated Temperature:	Not reported
Property Management:	Not reported
More Than Two Substances Involved?:	Not reported
Resp Agncy Personel # Of Decontaminated:	Not reported
Responding Agency Personel # Of Injuries:	Not reported
Responding Agency Personel # Of Fatalities:	Not reported
Others Number Of Decontaminated:	Not reported
Others Number Of Injuries:	Not reported
Others Number Of Fatalities:	Not reported
Vehicle Make/year:	Not reported
Vehicle License Number:	Not reported
Vehicle State:	Not reported
Vehicle Id Number:	Not reported
CA DOT PUC/ICC Number:	Not reported
Company Name:	Not reported
Reporting Officer Name/ID:	Not reported
Report Date:	Not reported
Facility Telephone:	Not reported
Waterway Involved:	No
Waterway:	Not reported
Spill Site:	Other
Cleanup By:	Reporting Party
Containment:	Not reported
What Happened:	Not reported
Type:	Not reported
Measure:	Lbs.
Other:	Not reported
Date/Time:	1100
Year:	2008
Agency:	Linde
Incident Date:	5/19/2008
Admin Agency:	Torrance Fire Department
Amount:	Not reported
Contained:	Yes
Site Type:	Not reported
E Date:	Not reported
Substance:	Anhydrous Ammonia
Quantity Released:	345
Unknown:	Not reported
Substance #2:	Not reported
Substance #3:	Not reported

BOC GAS (Continued) **S100853952**

Evacuations:	0
Number of Injuries:	0
Number of Fatalities:	0
#1 Pipeline:	Not reported
#2 Pipeline:	Not reported
#3 Pipeline:	Not reported
#1 Vessel >= 300 Tons:	Not reported
#2 Vessel >= 300 Tons:	Not reported
#3 Vessel >= 300 Tons:	Not reported
Evacs:	Not reported
Injuries:	Not reported
Fatals:	Not reported
Comments:	Not reported
Description:	A safety valve blow and went into storage water tank system.

CORTESE:

Name:	BOC GAS
Address:	2535 DEL AMO BLVD
City,State,Zip:	TORRANCE, CA 90503
Region:	CORTESE
Envirostor Id:	Not reported
Global ID:	T0603701464
Site/Facility Type:	LUST CLEANUP SITE
Cleanup Status:	COMPLETED - CASE CLOSED
Status Date:	Not reported
Site Code:	Not reported
Latitude:	Not reported
Longitude:	Not reported
Owner:	Not reported
Enf Type:	Not reported
Swat R:	Not reported
Flag:	active
Order No:	Not reported
Waste Discharge System No:	Not reported
Effective Date:	Not reported
Region 2:	Not reported
WID Id:	Not reported
Solid Waste Id No:	Not reported
Waste Management Uit Name:	Not reported
File Name:	Active Open

EMI:

Name:	AIRGAS
Address:	2535 DEL AMO BLVD
City,State,Zip:	TORRANCE, CA 90503
Year:	2006
County Code:	19
Air Basin:	SC
Facility ID:	139539
Air District Name:	SC
SIC Code:	2813
Air District Name:	SOUTH COAST AQMD
Community Health Air Pollution Info System:	Not reported
Consolidated Emission Reporting Rule:	Not reported
Total Organic Hydrocarbon Gases Tons/Yr:	0

BOC GAS (Continued) **S100853952**

Reactive Organic Gases Tons/Yr:	0
Carbon Monoxide Emissions Tons/Yr:	0
NOX - Oxides of Nitrogen Tons/Yr:	0
SOX - Oxides of Sulphur Tons/Yr:	0
Particulate Matter Tons/Yr:	0
Part. Matter 10 Micrometers and Smllr Tons/Yr:	0

Name:	AIRGAS
Address:	2535 DEL AMO BLVD
City,State,Zip:	TORRANCE, CA 90503
Year:	2007
County Code:	19
Air Basin:	SC
Facility ID:	139539
Air District Name:	SC
SIC Code:	2813
Air District Name:	SOUTH COAST AQMD
Community Health Air Pollution Info System:	Not reported
Consolidated Emission Reporting Rule:	Not reported
Total Organic Hydrocarbon Gases Tons/Yr:	0
Reactive Organic Gases Tons/Yr:	0
Carbon Monoxide Emissions Tons/Yr:	0
NOX - Oxides of Nitrogen Tons/Yr:	0
SOX - Oxides of Sulphur Tons/Yr:	0
Particulate Matter Tons/Yr:	0
Part. Matter 10 Micrometers and Smllr Tons/Yr:	0

Name:	LINDE, LLC
Address:	2535 DEL AMO BLVD
City,State,Zip:	TORRANCE, CA 90503
Year:	2008
County Code:	19
Air Basin:	SC
Facility ID:	31878
Air District Name:	SC
SIC Code:	5169
Air District Name:	SOUTH COAST AQMD
Community Health Air Pollution Info System:	Not reported
Consolidated Emission Reporting Rule:	Not reported
Total Organic Hydrocarbon Gases Tons/Yr:	0
Reactive Organic Gases Tons/Yr:	0
Carbon Monoxide Emissions Tons/Yr:	3.02
NOX - Oxides of Nitrogen Tons/Yr:	0
SOX - Oxides of Sulphur Tons/Yr:	0
Particulate Matter Tons/Yr:	0
Part. Matter 10 Micrometers and Smllr Tons/Yr:	0

Name:	LINDE, LLC
Address:	2535 DEL AMO BLVD
City,State,Zip:	TORRANCE, CA 90503
Year:	2012
County Code:	19
Air Basin:	SC
Facility ID:	31878
Air District Name:	SC
SIC Code:	5169
Air District Name:	SOUTH COAST AQMD

BOC GAS (Continued) **S100853952**

Community Health Air Pollution Info System:	Not reported
Consolidated Emission Reporting Rule:	Not reported
Total Organic Hydrocarbon Gases Tons/Yr:	0
Reactive Organic Gases Tons/Yr:	0
Carbon Monoxide Emissions Tons/Yr:	1.02825
NOX - Oxides of Nitrogen Tons/Yr:	0
SOX - Oxides of Sulphur Tons/Yr:	0
Particulate Matter Tons/Yr:	0
Part. Matter 10 Micrometers and Smllr Tons/Yr:	0

Name:	LINDE, LLC
Address:	2535 DEL AMO BLVD
City,State,Zip:	TORRANCE, CA 90503
Year:	2013
County Code:	19
Air Basin:	SC
Facility ID:	31878
Air District Name:	SC
SIC Code:	2813
Air District Name:	SOUTH COAST AQMD
Community Health Air Pollution Info System:	Not reported
Consolidated Emission Reporting Rule:	Not reported
Total Organic Hydrocarbon Gases Tons/Yr:	0
Reactive Organic Gases Tons/Yr:	0
Carbon Monoxide Emissions Tons/Yr:	0.9051
NOX - Oxides of Nitrogen Tons/Yr:	0
SOX - Oxides of Sulphur Tons/Yr:	0
Particulate Matter Tons/Yr:	0
Part. Matter 10 Micrometers and Smllr Tons/Yr:	0

HAZNET:

Name:	MESSER LLC
Address:	2535 DEL AMO BLVD
Address 2:	Not reported
City,State,Zip:	TORRANCE, CA 905031706
Contact:	ERNEST JACQUES
Telephone:	3105338394
Mailing Name:	Not reported
Mailing Address:	2535 DEL AMO BLVD
Year:	2019
Gepaid:	CAD095135687
TSD EPA ID:	AZD049318009
CA Waste Code:	141 - Off-specification, aged or surplus inorganics
Disposal Method:	H141 - Storage, Bulking, And/Or Transfer Off Site--No Treatment/Reovery (H010-H129) Or (H131-H135)
Tons:	0.02000
Year:	2019
Gepaid:	CAD095135687
TSD EPA ID:	CAD044429835
CA Waste Code:	181 - Other inorganic solid waste
Disposal Method:	H141 - Storage, Bulking, And/Or Transfer Off Site--No Treatment/Reovery (H010-H129) Or (H131-H135)
Tons:	0.02000
Year:	2019

BOC GAS (Continued) **S100853952**

Gepaid: CAD095135687
TSD EPA ID: CAD044429835
CA Waste Code: 221 - Waste oil and mixed oil
Disposal Method: H141 - Storage, Bulking, And/Or Transfer Off Site--No Treatment/Reovery (H010-H129) Or (H131-H135)
Tons: 0.20000

Year: 2019
Gepaid: CAD095135687
TSD EPA ID: CAD059494310
CA Waste Code: 121 - Alkaline solution (pH >= 12.5) with metals
Disposal Method: H070 -
Tons: 0.04000

Year: 2019
Gepaid: CAD095135687
TSD EPA ID: CAD044429835
CA Waste Code: 352 - Other organic solids
Disposal Method: H141 - Storage, Bulking, And/Or Transfer Off Site--No Treatment/Reovery (H010-H129) Or (H131-H135)
Tons: 0.07500

Year: 2019
Gepaid: CAD095135687
TSD EPA ID: UTD981552177
CA Waste Code: 122 - Alkaline solution without metals pH >= 12.5
Disposal Method: H040 - Incineration--Thermal Destruction Other Than Use As A Fuel
Tons: 4.40000

Year: 2019
Gepaid: CAD095135687
TSD EPA ID: CAD044429835
CA Waste Code: 223 - Unspecified oil-containing waste
Disposal Method: H141 - Storage, Bulking, And/Or Transfer Off Site--No Treatment/Reovery (H010-H129) Or (H131-H135)
Tons: 0.05000

Year: 2019
Gepaid: CAD095135687
TSD EPA ID: CAD044429835
CA Waste Code: 135 - Unspecified aqueous solution
Disposal Method: H141 - Storage, Bulking, And/Or Transfer Off Site--No Treatment/Reovery (H010-H129) Or (H131-H135)
Tons: 21.21000

Year: 2019
Gepaid: CAD095135687
TSD EPA ID: AZR000003681
CA Waste Code: 223 - Unspecified oil-containing waste
Disposal Method: H039 - Other Recovery Of Reclamation For Reuse Including Acid Regeneration, Organics Recovery Ect
Tons: 0.05000

Year: 2019
Gepaid: CAD095135687
TSD EPA ID: NED981723513
CA Waste Code: 223 - Unspecified oil-containing waste

BOC GAS (Continued) **S100853952**

Disposal Method:	H141 - Storage, Bulking, And/Or Transfer Off Site--No Treatment/Reovery (H010-H129) Or (H131-H135)
Tons:	0.35000

Click this hyperlink while viewing on your computer to access
12 additional CA HAZNET: record(s) in the EDR Site Report.

NPDES:

Name:	MESSER LLC
Address:	2535 DEL AMO BLVD
City,State,Zip:	TORRANCE, CA 90503
Facility Status:	Active
NPDES Number:	CAS000001
Region:	4
Agency Number:	0
Regulatory Measure ID:	189883
Place ID:	Not reported
Order Number:	97-03-DWQ
WDID:	4 19I009867
Regulatory Measure Type:	Enrollee
Program Type:	Industrial
Adoption Date Of Regulatory Measure:	Not reported
Effective Date Of Regulatory Measure:	03/26/1993
Termination Date Of Regulatory Measure:	Not reported
Expiration Date Of Regulatory Measure:	Not reported
Discharge Address:	731 W Cutting Blvd
Discharge Name:	MESSER LLC
Discharge City:	Richmond
Discharge State:	California
Discharge Zip:	94804
Status:	Not reported
Status Date:	Not reported
Operator Name:	Not reported
Operator Address:	Not reported
Operator City:	Not reported
Operator State:	Not reported
Operator Zip:	Not reported

NPDES as of 03/2018:

NPDES Number:	Not reported
Status:	Not reported
Agency Number:	Not reported
Region:	4
Regulatory Measure ID:	189883
Order Number:	Not reported
Regulatory Measure Type:	Industrial
Place ID:	Not reported
WDID:	4 19I009867
Program Type:	Not reported
Adoption Date Of Regulatory Measure:	Not reported
Effective Date Of Regulatory Measure:	Not reported
Expiration Date Of Regulatory Measure:	Not reported
Termination Date Of Regulatory Measure:	Not reported
Discharge Name:	Not reported
Discharge Address:	Not reported
Discharge City:	Not reported

BOC GAS (Continued) **S100853952**

Discharge State:	Not reported
Discharge Zip:	Not reported
Received Date:	05/09/2008
Processed Date:	03/26/1993
Status:	Active
Status Date:	03/26/1993
Place Size:	130800
Place Size Unit:	SqFt
Contact:	Silvia Pineda
Contact Title:	Supply Zone Manager
Contact Phone:	310-533-8394
Contact Phone Ext:	16
Contact Email:	silvia.pineda@linde.com
Operator Name:	Linde LLC
Operator Address:	575 Mountain Ave
Operator City:	Murray Hill
Operator State:	New Jersey
Operator Zip:	07974
Operator Contact:	Silvia Pineda
Operator Contact Title:	Not reported
Operator Contact Phone:	626-362-2282
Operator Contact Phone Ext:	Not reported
Operator Contact Email:	silvia.pineda@linde.com
Operator Type:	Private Business
Developer:	Not reported
Developer Address:	Not reported
Developer City:	Not reported
Developer State:	California
Developer Zip:	Not reported
Developer Contact:	Not reported
Developer Contact Title:	Not reported
Constype Linear Utility Ind:	Not reported
Emergency Phone:	626-362-2282
Emergency Phone Ext:	Not reported
Constype Above Ground Ind:	Not reported
Constype Below Ground Ind:	Not reported
Constype Cable Line Ind:	Not reported
Constype Comm Line Ind:	Not reported
Constype Commertial Ind:	Not reported
Constype Electrical Line Ind:	Not reported
Constype Gas Line Ind:	Not reported
Constype Industrial Ind:	Not reported
Constype Other Description:	Not reported
Constype Other Ind:	Not reported
Constype Recons Ind:	Not reported
Constype Residential Ind:	Not reported
Constype Transport Ind:	Not reported
Constype Utility Description:	Not reported
Constype Utility Ind:	Not reported
Constype Water Sewer Ind:	Not reported
Dir Discharge Uswater Ind:	N
Receiving Water Name:	Dominguez Channel
Certifier:	Fernando Franco
Certifier Title:	SMARTS
Certification Date:	04-APR-15
Primary Sic:	2813-Industrial Gases
Secondary Sic:	Not reported

BOC GAS (Continued) **S100853952**

Tertiary Sic:	Not reported
NPDES Number:	CAS000001
Status:	Active
Agency Number:	0
Region:	4
Regulatory Measure ID:	189883
Order Number:	97-03-DWQ
Regulatory Measure Type:	Enrollee
Place ID:	Not reported
WDID:	4 19I009867
Program Type:	Industrial
Adoption Date Of Regulatory Measure:	Not reported
Effective Date Of Regulatory Measure:	03/26/1993
Expiration Date Of Regulatory Measure:	Not reported
Termination Date Of Regulatory Measure:	Not reported
Discharge Name:	Linde LLC
Discharge Address:	2535 Del Amo Blvd
Discharge City:	Torrance
Discharge State:	California
Discharge Zip:	90503
Received Date:	Not reported
Processed Date:	Not reported
Status:	Not reported
Status Date:	Not reported
Place Size:	Not reported
Place Size Unit:	Not reported
Contact:	Not reported
Contact Title:	Not reported
Contact Phone:	Not reported
Contact Phone Ext:	Not reported
Contact Email:	Not reported
Operator Name:	Not reported
Operator Address:	Not reported
Operator City:	Not reported
Operator State:	Not reported
Operator Zip:	Not reported
Operator Contact:	Not reported
Operator Contact Title:	Not reported
Operator Contact Phone:	Not reported
Operator Contact Phone Ext:	Not reported
Operator Contact Email:	Not reported
Operator Type:	Not reported
Developer:	Not reported
Developer Address:	Not reported
Developer City:	Not reported
Developer State:	Not reported
Developer Zip:	Not reported
Developer Contact:	Not reported
Developer Contact Title:	Not reported
Constype Linear Utility Ind:	Not reported
Emergency Phone:	Not reported
Emergency Phone Ext:	Not reported
Constype Above Ground Ind:	Not reported
Constype Below Ground Ind:	Not reported
Constype Cable Line Ind:	Not reported
Constype Comm Line Ind:	Not reported

BOC GAS (Continued) **S100853952**

Constype Commertial Ind:	Not reported
Constype Electrical Line Ind:	Not reported
Constype Gas Line Ind:	Not reported
Constype Industrial Ind:	Not reported
Constype Other Description:	Not reported
Constype Other Ind:	Not reported
Constype Recons Ind:	Not reported
Constype Residential Ind:	Not reported
Constype Transport Ind:	Not reported
Constype Utility Description:	Not reported
Constype Utility Ind:	Not reported
Constype Water Sewer Ind:	Not reported
Dir Discharge Uswater Ind:	Not reported
Receiving Water Name:	Not reported
Certifier:	Not reported
Certifier Title:	Not reported
Certification Date:	Not reported
Primary Sic:	Not reported
Secondary Sic:	Not reported
Tertiary Sic:	Not reported

Name:	MESSER LLC
Address:	2535 DEL AMO BLVD
City,State,Zip:	TORRANCE, CA 90503
Facility Status:	Not reported
NPDES Number:	Not reported
Region:	Not reported
Agency Number:	Not reported
Regulatory Measure ID:	Not reported
Place ID:	Not reported
Order Number:	Not reported
WDID:	4 19I009867
Regulatory Measure Type:	Industrial
Program Type:	Not reported
Adoption Date Of Regulatory Measure:	Not reported
Effective Date Of Regulatory Measure:	Not reported
Termination Date Of Regulatory Measure:	Not reported
Expiration Date Of Regulatory Measure:	Not reported
Discharge Address:	Not reported
Discharge Name:	Not reported
Discharge City:	Not reported
Discharge State:	Not reported
Discharge Zip:	Not reported
Status:	Active
Status Date:	03/26/1993
Operator Name:	MESSER LLC
Operator Address:	731 W Cutting Blvd
Operator City:	Richmond
Operator State:	California
Operator Zip:	94804

NPDES as of 03/2018:

NPDES Number:	Not reported
Status:	Not reported
Agency Number:	Not reported
Region:	4
Regulatory Measure ID:	189883

BOC GAS (Continued) **S100853952**

Order Number:	Not reported
Regulatory Measure Type:	Industrial
Place ID:	Not reported
WDID:	4 19I009867
Program Type:	Not reported
Adoption Date Of Regulatory Measure:	Not reported
Effective Date Of Regulatory Measure:	Not reported
Expiration Date Of Regulatory Measure:	Not reported
Termination Date Of Regulatory Measure:	Not reported
Discharge Name:	Not reported
Discharge Address:	Not reported
Discharge City:	Not reported
Discharge State:	Not reported
Discharge Zip:	Not reported
Received Date:	05/09/2008
Processed Date:	03/26/1993
Status:	Active
Status Date:	03/26/1993
Place Size:	130800
Place Size Unit:	SqFt
Contact:	Silvia Pineda
Contact Title:	Supply Zone Manager
Contact Phone:	310-533-8394
Contact Phone Ext:	16
Contact Email:	silvia.pineda@linde.com
Operator Name:	Linde LLC
Operator Address:	575 Mountain Ave
Operator City:	Murray Hill
Operator State:	New Jersey
Operator Zip:	07974
Operator Contact:	Silvia Pineda
Operator Contact Title:	Not reported
Operator Contact Phone:	626-362-2282
Operator Contact Phone Ext:	Not reported
Operator Contact Email:	silvia.pineda@linde.com
Operator Type:	Private Business
Developer:	Not reported
Developer Address:	Not reported
Developer City:	Not reported
Developer State:	California
Developer Zip:	Not reported
Developer Contact:	Not reported
Developer Contact Title:	Not reported
Constype Linear Utility Ind:	Not reported
Emergency Phone:	626-362-2282
Emergency Phone Ext:	Not reported
Constype Above Ground Ind:	Not reported
Constype Below Ground Ind:	Not reported
Constype Cable Line Ind:	Not reported
Constype Comm Line Ind:	Not reported
Constype Commertial Ind:	Not reported
Constype Electrical Line Ind:	Not reported
Constype Gas Line Ind:	Not reported
Constype Industrial Ind:	Not reported
Constype Other Description:	Not reported
Constype Other Ind:	Not reported
Constype Recons Ind:	Not reported

BOC GAS (Continued) **S100853952**

Constype Residential Ind:	Not reported
Constype Transport Ind:	Not reported
Constype Utility Description:	Not reported
Constype Utility Ind:	Not reported
Constype Water Sewer Ind:	Not reported
Dir Discharge Uswater Ind:	N
Receiving Water Name:	Dominguez Channel
Certifier:	Fernando Franco
Certifier Title:	SMARTS
Certification Date:	04-APR-15
Primary Sic:	2813-Industrial Gases
Secondary Sic:	Not reported
Tertiary Sic:	Not reported
NPDES Number:	CAS000001
Status:	Active
Agency Number:	0
Region:	4
Regulatory Measure ID:	189883
Order Number:	97-03-DWQ
Regulatory Measure Type:	Enrollee
Place ID:	Not reported
WDID:	4 19I009867
Program Type:	Industrial
Adoption Date Of Regulatory Measure:	Not reported
Effective Date Of Regulatory Measure:	03/26/1993
Expiration Date Of Regulatory Measure:	Not reported
Termination Date Of Regulatory Measure:	Not reported
Discharge Name:	Linde LLC
Discharge Address:	2535 Del Amo Blvd
Discharge City:	Torrance
Discharge State:	California
Discharge Zip:	90503
Received Date:	Not reported
Processed Date:	Not reported
Status:	Not reported
Status Date:	Not reported
Place Size:	Not reported
Place Size Unit:	Not reported
Contact:	Not reported
Contact Title:	Not reported
Contact Phone:	Not reported
Contact Phone Ext:	Not reported
Contact Email:	Not reported
Operator Name:	Not reported
Operator Address:	Not reported
Operator City:	Not reported
Operator State:	Not reported
Operator Zip:	Not reported
Operator Contact:	Not reported
Operator Contact Title:	Not reported
Operator Contact Phone:	Not reported
Operator Contact Phone Ext:	Not reported
Operator Contact Email:	Not reported
Operator Type:	Not reported
Developer:	Not reported
Developer Address:	Not reported

BOC GAS (Continued) **S100853952**

Developer City:	Not reported
Developer State:	Not reported
Developer Zip:	Not reported
Developer Contact:	Not reported
Developer Contact Title:	Not reported
Constype Linear Utility Ind:	Not reported
Emergency Phone:	Not reported
Emergency Phone Ext:	Not reported
Constype Above Ground Ind:	Not reported
Constype Below Ground Ind:	Not reported
Constype Cable Line Ind:	Not reported
Constype Comm Line Ind:	Not reported
Constype Commertial Ind:	Not reported
Constype Electrical Line Ind:	Not reported
Constype Gas Line Ind:	Not reported
Constype Industrial Ind:	Not reported
Constype Other Description:	Not reported
Constype Other Ind:	Not reported
Constype Recons Ind:	Not reported
Constype Residential Ind:	Not reported
Constype Transport Ind:	Not reported
Constype Utility Description:	Not reported
Constype Utility Ind:	Not reported
Constype Water Sewer Ind:	Not reported
Dir Discharge Uswater Ind:	Not reported
Receiving Water Name:	Not reported
Certifier:	Not reported
Certifier Title:	Not reported
Certification Date:	Not reported
Primary Sic:	Not reported
Secondary Sic:	Not reported
Tertiary Sic:	Not reported

CIWQS:

Name:	MESSER LLC
Address:	2535 DEL AMO BLVD
City,State,Zip:	TORRANCE, CA 90503
Agency:	MESSER LLC
Agency Address:	731 W Cutting Blvd, Richmond, CA 94804
Place/Project Type:	Industrial - Industrial Gases
SIC/NAICS:	2813
Region:	4
Program:	INDSTW
Regulatory Measure Status:	Active
Regulatory Measure Type:	Storm water industrial
Order Number:	2014-0057-DWQ
WDID:	4 19I009867
NPDES Number:	CAS000001
Adoption Date:	Not reported
Effective Date:	03/26/1993
Termination Date:	Not reported
Expiration/Review Date:	Not reported
Design Flow:	Not reported
Major/Minor:	Not reported
Complexity:	Not reported
TTWQ:	Not reported

BOC GAS (Continued) **S100853952**

Enforcement Actions within 5 years:	1
Violations within 5 years:	1
Latitude:	33.84701
Longitude:	-118.33075

CERS:

Name:	AIRGAS DRY ICE
Address:	2535 DEL AMO BOULEVARD
City,State,Zip:	TORRANCE, CA 90503-1706
Site ID:	477608
CERS ID:	110000475183
CERS Description:	US EPA Air Emission Inventory System (EIS)

Affiliation:

Affiliation Type Desc:	Environmental Contact
Entity Name:	DANNY REED
Entity Title:	ENVIRONMENTAL CONTACT
Affiliation Address:	2535 DEL AMO BLVD
Affiliation City:	TORRANCE
Affiliation State:	CA
Affiliation Country:	Not reported
Affiliation Zip:	Not reported
Affiliation Phone:	,

Affiliation Type Desc:	Environmental Contact
Entity Name:	MR BRIAN J THIESSE
Entity Title:	Not reported
Affiliation Address:	Not reported
Affiliation City:	Not reported
Affiliation State:	Not reported
Affiliation Country:	Not reported
Affiliation Zip:	Not reported
Affiliation Phone:	,

Affiliation Type Desc:	Environmental Contact
Entity Name:	DAVID OCAMB
Entity Title:	Not reported
Affiliation Address:	575 MOUNTAIN AVE
Affiliation City:	MURRAYHILL
Affiliation State:	Not reported
Affiliation Country:	Not reported
Affiliation Zip:	Not reported
Affiliation Phone:	,

Affiliation Type Desc:	Environmental Contact
Entity Name:	WAYNE WARRINGTON
Entity Title:	Not reported
Affiliation Address:	2535 DEL AMO BLVD
Affiliation City:	TORRANCE
Affiliation State:	CA
Affiliation Country:	Not reported
Affiliation Zip:	Not reported
Affiliation Phone:	,

Affiliation Type Desc:	Facility Owner
Entity Name:	LINDE LLC
Entity Title:	OWNER

BOC GAS (Continued) **S100853952**

Affiliation Address:	2535 DEL AMO BLVD
Affiliation City:	TORRANCE
Affiliation State:	CA
Affiliation Country:	Not reported
Affiliation Zip:	Not reported
Affiliation Phone:	,

Affiliation Type Desc:	Operator
Entity Name:	DANNY REED
Entity Title:	OPERATOR
Affiliation Address:	2535 DEL AMO BLVD
Affiliation City:	TORRANCE
Affiliation State:	CA
Affiliation Country:	Not reported
Affiliation Zip:	Not reported
Affiliation Phone:	,

Affiliation Type Desc:	Environmental Contact
Entity Name:	STEVEN PETZ
Entity Title:	Not reported
Affiliation Address:	2530 SEVER ROAD 300
Affiliation City:	LAWRENCEVILLE
Affiliation State:	Not reported
Affiliation Country:	Not reported
Affiliation Zip:	Not reported
Affiliation Phone:	,

Affiliation Type Desc:	Facility Owner
Entity Name:	BRIAN THIESSE
Entity Title:	HEAD, SHEQ OPS
Affiliation Address:	Not reported
Affiliation City:	Not reported
Affiliation State:	Not reported
Affiliation Country:	Not reported
Affiliation Zip:	Not reported
Affiliation Phone:	,

Affiliation Type Desc:	Environmental Contact
Entity Name:	BRIAN THIESSE
Entity Title:	ENVIRONMENTAL CONTACT
Affiliation Address:	Not reported
Affiliation City:	Not reported
Affiliation State:	Not reported
Affiliation Country:	Not reported
Affiliation Zip:	Not reported
Affiliation Phone:	,

Affiliation Type Desc:	Local Agency Caseworker
Entity Name:	RICHARD V BONGARD TORRANCENA CITY OF
Entity Title:	Not reported
Affiliation Address:	Not reported
Affiliation City:	Not reported
Affiliation State:	Not reported
Affiliation Country:	Not reported
Affiliation Zip:	Not reported
Affiliation Phone:	,

BOC GAS (Continued) **S100853952**

Affiliation Type Desc:	Property Owner
Entity Name:	Fernando Franco
Entity Title:	Not reported
Affiliation Address:	2535 DEL AMO BLVD B
Affiliation City:	TORRANCE
Affiliation State:	Not reported
Affiliation Country:	Not reported
Affiliation Zip:	Not reported
Affiliation Phone:	,

Affiliation Type Desc:	Public Contact
Entity Name:	ROBIN CALLAGHAN
Entity Title:	Not reported
Affiliation Address:	Not reported
Affiliation City:	Not reported
Affiliation State:	Not reported
Affiliation Country:	Not reported
Affiliation Zip:	Not reported
Affiliation Phone:	,

Affiliation Type Desc:	Regional Board Caseworker
Entity Name:	YUE RONG LOS ANGELES RWQCB REGN 4TH
Entity Title:	Not reported
Affiliation Address:	320 W 4TH ST NA SUITE 200
Affiliation City:	LOSANGELES
Affiliation State:	Not reported
Affiliation Country:	Not reported
Affiliation Zip:	Not reported
Affiliation Phone:	,

Name:	MESSER LLC
Address:	2535 DEL AMO BLVD
City,State,Zip:	TORRANCE, CA 90503
Site ID:	44548
CERS ID:	209936
CERS Description:	Industrial Facility Storm Water

Violations:

Site ID:	44548
Site Name:	MESSER LLC
Violation Date:	01-02-2002
Citation:	2014-0057-DWQ - Industrial General Permit
Violation Description:	SW - Deficient BMP Implementation
Violation Notes:	Stormwater samples not analyzed for Al, Fe, NO3+NO2.
Violation Division:	Water Boards
Violation Program:	INDSTW
Violation Source:	SMARTS,

Site ID:	44548
Site Name:	MESSER LLC
Violation Date:	01-03-2018
Citation:	2014-0057-DWQ - Industrial General Permit
Violation Description:	SW - Deficient Report
Violation Notes:	Failed to develop complete Level 2 Action Plan.
Violation Division:	Water Boards
Violation Program:	INDSTW
Violation Source:	SMARTS,

BOC GAS (Continued) **S100853952**

Site ID: 44548
Site Name: MESSER LLC
Violation Date: 07-02-1999
Citation: 2014-0057-DWQ - Industrial General Permit
Violation Description: SW - Deficient Report
Violation Notes: Non-submittal of Annual Report. Due 7//1/1999
Violation Division: Water Boards
Violation Program: INDSTW
Violation Source: SMARTS,

Evaluation:
Eval General Type: Compliance Evaluation Inspection
Eval Date: 12-27-2001
Violations Found: No
Eval Type: Industrial Storm Water Compliance Evaluation
Eval Notes: Need to test for Al, Fe, N+N per the stormwater inudstrial activities general permit. Issued notice to comply.
Eval Division: Water Boards
Eval Program: INDSTW
Eval Source: SMARTS,

Enforcement Action:
Site ID: 44548
Site Name: MESSER LLC
Site Address: 2535 DEL AMO BLVD
Site City: TORRANCE
Site Zip: 90503
Enf Action Date: 01-02-2002
Enf Action Type: Notice to Comply
Enf Action Description: Notice to Comply
Enf Action Notes: Field Notice to Comply issued 1/2/02 for monitoring deficiencies.
Enf Action Division: Water Boards
Enf Action Program: INDSTW
Enf Action Source: SMARTS,

Site ID: 44548
Site Name: MESSER LLC
Site Address: 2535 DEL AMO BLVD
Site City: TORRANCE
Site Zip: 90503
Enf Action Date: 09-17-2018
Enf Action Type: Notice of Violation
Enf Action Description: Notice of Violation
Enf Action Notes: Failure to develop complete Level 2 ERA Action Plan. SWPPP was not updated after BMP implementation.
Enf Action Division: Water Boards
Enf Action Program: INDSTW
Enf Action Source: SMARTS,

Site ID: 44548
Site Name: MESSER LLC
Site Address: 2535 DEL AMO BLVD
Site City: TORRANCE
Site Zip: 90503
Enf Action Date: 10-26-1999
Enf Action Type: Notice of Violation

BOC GAS (Continued) **S100853952**

Enf Action Description:	Notice of Violation
Enf Action Notes:	Notice of Violation for non-submittal of Annual Report
Enf Action Division:	Water Boards
Enf Action Program:	INDSTW
Enf Action Source:	SMARTS,

Affiliation:

Affiliation Type Desc:	Public Contact
Entity Name:	PATRICK CARRUBE
Entity Title:	Not reported
Affiliation Address:	Not reported
Affiliation City:	Not reported
Affiliation State:	Not reported
Affiliation Country:	Not reported
Affiliation Zip:	90503
Affiliation Phone:	6026165638,

Affiliation Type Desc:	Owner/Operator
Entity Name:	Messer LLC
Entity Title:	Operator
Affiliation Address:	731 W Cutting Blvd
Affiliation City:	Richmond
Affiliation State:	CA
Affiliation Country:	Not reported
Affiliation Zip:	94804
Affiliation Phone:	,

Affiliation Type Desc:	Company Official
Entity Name:	Patrick Carrube
Entity Title:	Environmental Engineer
Affiliation Address:	Not reported
Affiliation City:	Not reported
Affiliation State:	Not reported
Affiliation Country:	Not reported
Affiliation Zip:	90503
Affiliation Phone:	,

Affiliation Type Desc:	Parent Company
Entity Name:	MESSER NORTH AMERICA INC
Entity Title:	Not reported
Affiliation Address:	Not reported
Affiliation City:	Not reported
Affiliation State:	Not reported
Affiliation Country:	Not reported
Affiliation Zip:	90503
Affiliation Phone:	,

Affiliation Type Desc:	Technical Contact
Entity Name:	Steven Renke
Entity Title:	Not reported
Affiliation Address:	Not reported
Affiliation City:	Not reported
Affiliation State:	Not reported
Affiliation Country:	Not reported
Affiliation Zip:	90503
Affiliation Phone:	3105615176,

BOC GAS (Continued) **S100853952**

Name: MESSER LLC
Address: 2535 DEL AMO BLVD
City,State,Zip: TORRANCE, CA 90503
Site ID: 44548
CERS ID: 90503RCCGR2535D
CERS Description: Toxic Release Inventory

Violations:

Site ID: 44548
Site Name: MESSER LLC
Violation Date: 01-02-2002
Citation: 2014-0057-DWQ - Industrial General Permit
Violation Description: SW - Deficient BMP Implementation
Violation Notes: Stormwater samples not analyzed for Al, Fe, NO3+NO2.
Violation Division: Water Boards
Violation Program: INDSTW
Violation Source: SMARTS,

Site ID: 44548
Site Name: MESSER LLC
Violation Date: 01-03-2018
Citation: 2014-0057-DWQ - Industrial General Permit
Violation Description: SW - Deficient Report
Violation Notes: Failed to develop complete Level 2 Action Plan.
Violation Division: Water Boards
Violation Program: INDSTW
Violation Source: SMARTS,

Site ID: 44548
Site Name: MESSER LLC
Violation Date: 07-02-1999
Citation: 2014-0057-DWQ - Industrial General Permit
Violation Description: SW - Deficient Report
Violation Notes: Non-submittal of Annual Report. Due 7//1/1999
Violation Division: Water Boards
Violation Program: INDSTW
Violation Source: SMARTS,

Evaluation:

Eval General Type: Compliance Evaluation Inspection
Eval Date: 12-27-2001
Violations Found: No
Eval Type: Industrial Storm Water Compliance Evaluation
Eval Notes: Need to test for Al, Fe, N+N per the stormwater inudstrial activities general permit. Issued notice to comply.
Eval Division: Water Boards
Eval Program: INDSTW
Eval Source: SMARTS,

Enforcement Action:

Site ID: 44548
Site Name: MESSER LLC
Site Address: 2535 DEL AMO BLVD
Site City: TORRANCE
Site Zip: 90503
Enf Action Date: 01-02-2002
Enf Action Type: Notice to Comply

BOC GAS (Continued) **S100853952**

Enf Action Description:	Notice to Comply
Enf Action Notes:	Field Notice to Comply issued 1/2/02 for monitoring deficiencies.
Enf Action Division:	Water Boards
Enf Action Program:	INDSTW
Enf Action Source:	SMARTS,

Site ID:	44548
Site Name:	MESSER LLC
Site Address:	2535 DEL AMO BLVD
Site City:	TORRANCE
Site Zip:	90503
Enf Action Date:	09-17-2018
Enf Action Type:	Notice of Violation
Enf Action Description:	Notice of Violation
Enf Action Notes:	Failure to develop complete Level 2 ERA Action Plan. SWPPP was not updated after BMP implementation.
Enf Action Division:	Water Boards
Enf Action Program:	INDSTW
Enf Action Source:	SMARTS,

Site ID:	44548
Site Name:	MESSER LLC
Site Address:	2535 DEL AMO BLVD
Site City:	TORRANCE
Site Zip:	90503
Enf Action Date:	10-26-1999
Enf Action Type:	Notice of Violation
Enf Action Description:	Notice of Violation
Enf Action Notes:	Notice of Violation for non-submittal of Annual Report
Enf Action Division:	Water Boards
Enf Action Program:	INDSTW
Enf Action Source:	SMARTS,

Affiliation:

Affiliation Type Desc:	Public Contact
Entity Name:	PATRICK CARRUBE
Entity Title:	Not reported
Affiliation Address:	Not reported
Affiliation City:	Not reported
Affiliation State:	Not reported
Affiliation Country:	Not reported
Affiliation Zip:	90503
Affiliation Phone:	6026165638,

Affiliation Type Desc:	Owner/Operator
Entity Name:	Messer LLC
Entity Title:	Operator
Affiliation Address:	731 W Cutting Blvd
Affiliation City:	Richmond
Affiliation State:	CA
Affiliation Country:	Not reported
Affiliation Zip:	94804
Affiliation Phone:	,

Affiliation Type Desc:	Company Official
Entity Name:	Patrick Carrube
Entity Title:	Environmental Engineer

BOC GAS (Continued) **S100853952**

Affiliation Address:	Not reported
Affiliation City:	Not reported
Affiliation State:	Not reported
Affiliation Country:	Not reported
Affiliation Zip:	90503
Affiliation Phone:	,

Affiliation Type Desc:	Parent Company
Entity Name:	MESSER NORTH AMERICA INC
Entity Title:	Not reported
Affiliation Address:	Not reported
Affiliation City:	Not reported
Affiliation State:	Not reported
Affiliation Country:	Not reported
Affiliation Zip:	90503
Affiliation Phone:	,

Affiliation Type Desc:	Technical Contact
Entity Name:	Steven Renke
Entity Title:	Not reported
Affiliation Address:	Not reported
Affiliation City:	Not reported
Affiliation State:	Not reported
Affiliation Country:	Not reported
Affiliation Zip:	90503
Affiliation Phone:	3105615176,

HWTS:

Name:	MESSER LLC
Address:	2535 DEL AMO BLVD
Address 2:	Not reported
City,State,Zip:	TORRANCE, CA 90503
EPA ID:	CAD095135687
Inactive Date:	Not reported
Create Date:	07/23/1982
Last Act Date:	Not reported
Mailing Name:	Not reported
Mailing Address:	2535 DEL AMO BLVD
Mailing Address 2:	Not reported
Mailing City,State,Zip:	TORRANCE, CA 905031706
Owner Name:	MESSER LLC
Owner Address:	2535 DEL AMO BLVD
Owner Address 2:	Not reported
Owner City,State,Zip:	TORRANCE, CA 905031706
Contact Name:	STEVEN RENKE
Contact Address:	2535 DEL AMO BLVD
Contact Address 2:	Not reported
City,State,Zip:	TORRANCE, CA 90503
Facility Status:	Active
Facility Type:	PERMANENT
Category:	FEDERAL
Latitude:	33.847014
Longitude:	-118.330731

NAICS:

EPA ID:	CAD095135687

BOC GAS (Continued) **S100853952**

Create Date:	2020-02-10 08:23:23.187
NAICS Code:	325120
NAICS Description:	Industrial Gas Manufacturing
Issued EPA ID Date:	1982-07-23 00:00:00
Inactive Date:	Not reported
Facility Name:	MESSER LLC
Facility Address:	2535 DEL AMO BLVD
Facility Address 2:	Not reported
Facility City:	TORRANCE
Facility County:	Not reported
Facility State:	CA
Facility Zip:	905031706

EPA ID:	CAD095135687
Create Date:	2020-02-10 08:23:23.187
NAICS Code:	325120
NAICS Description:	Industrial Gas Manufacturing
Issued EPA ID Date:	1982-07-23 00:00:00
Inactive Date:	Not reported
Facility Name:	MESSER LLC
Facility Address:	2535 DEL AMO BLVD
Facility Address 2:	Not reported
Facility City:	TORRANCE
Facility County:	Not reported
Facility State:	CA
Facility Zip:	905031706

K55 **MESSER LLC** **CA CERS HAZ WASTE** **S121774135**
WNW **2535 DEL AMO BLVD # B** **CA CERS** **N/A**
1/8-1/4 **TORRANCE, CA 90503**
0.250 mi.
1320 ft. **Site 2 of 4 in cluster K**

Relative:
Higher

Actual:
72 ft.

CERS HAZ WASTE:

Name:	MESSER LLC
Address:	2535 DEL AMO BLVD # B
City,State,Zip:	TORRANCE, CA 90503
Site ID:	396617
CERS ID:	10119820
CERS Description:	Hazardous Waste Generator

Name:	MESSER LLC
Address:	2535 DEL AMO BLVD # B
City,State,Zip:	TORRANCE, CA 90503
Site ID:	396617
CERS ID:	10119820
CERS Description:	Hazardous Chemical Management

CERS:

Name:	MESSER LLC
Address:	2535 DEL AMO BLVD # B
City,State,Zip:	TORRANCE, CA 90503
Site ID:	396617
CERS ID:	10119820
CERS Description:	Chemical Storage Facilities

MESSER LLC (Continued) **S121774135**

Violations:

Site ID:	396617
Site Name:	Messer LLC
Violation Date:	02-06-2020
Citation:	HSC 6.5 25123.3(h)(1) - California Health and Safety Code, Chapter 6.5, Section(s) 25123.3(h)(1)
Violation Description:	Failure to send hazardous waste offsite for treatment, storage, or disposal within 180 days (or 270 days if waste is transported over 200 miles) for a generator who generates less than 1000 kilogram per month if all of the following conditions are met: (1) The quantity of hazardous waste accumulated onsite never exceeds 6,000 kilograms. (2) The generator complies with the requirements of 40 Code of Federal Regulations section 262.34(d), (e) and (f). (3) The generator does not hold acutely hazardous waste or extremely hazardous waste in an amount greater than one kilogram for more than 90 days.
Violation Notes:	Returned to compliance on 02/13/2020. OBSERVATION: Owner/Operator is a small quantity generator and failed to send hazardous waste offsite for treatment, storage, or disposal within 180 days (or 270 days if waste is transported over 200 miles). The following hazardous waste is stored over 180 days: 1) Used Oil: 1 x 180 gallon container located in the Maintenance Area; 7/26/19 accumulation start date written on the label and no records could be located demonstrating disposal within the past 180 days. CORRECTIVE ACTION: Dispose of hazardous waste that has been stored over the applicable time limit and provide documentation that the violation has been corrected.
Violation Division:	Los Angeles County Fire Department
Violation Program:	HW
Violation Source:	CERS,

Site ID:	396617
Site Name:	Messer LLC
Violation Date:	10-18-2018
Citation:	HSC 6.95 25508(a)(1) - California Health and Safety Code, Chapter 6.95, Section(s) 25508(a)(1)
Violation Description:	Failure to complete and electronically submit a site map with all required content.
Violation Notes:	Site map, need to change refinery name and fall-out area.
Violation Division:	Torrance Fire Department
Violation Program:	HMRRP
Violation Source:	CERS,

Evaluation:

Eval General Type:	Compliance Evaluation Inspection
Eval Date:	07-18-2014
Violations Found:	No
Eval Type:	Routine done by local agency
Eval Notes:	2014 CERS submittal complete. No violations.
Eval Division:	Torrance Fire Department
Eval Program:	HMRRP
Eval Source:	CERS,

Eval General Type:	Compliance Evaluation Inspection
Eval Date:	09-12-2013
Violations Found:	No
Eval Type:	Routine done by local agency
Eval Notes:	7/31/13 Site inspected 3/11/13 2013 CERS submittal completed

MESSER LLC (Continued) **S121774135**

Eval Division:	Torrance Fire Department
Eval Program:	HMRRP
Eval Source:	CERS,
Eval General Type:	Compliance Evaluation Inspection
Eval Date:	10-18-2018
Violations Found:	Yes
Eval Type:	Routine done by local agency
Eval Notes:	Consent given by Ernest Jacques
Eval Division:	Torrance Fire Department
Eval Program:	HMRRP
Eval Source:	CERS,
Eval General Type:	Compliance Evaluation Inspection
Eval Date:	10-26-2010
Violations Found:	No
Eval Type:	Routine done by local agency
Eval Notes:	One minor violation: unsecured compressed gas cylinder. On CERS and updated inventory already.
Eval Division:	Torrance Fire Department
Eval Program:	HMRRP
Eval Source:	CERS,
Eval General Type:	Compliance Evaluation Inspection
Eval Date:	06-09-2016
Violations Found:	No
Eval Type:	Routine done by local agency
Eval Notes:	rebuilt compressor together with o-rings in place of gaskets to prevent NH3 release.
Eval Division:	Torrance Fire Department
Eval Program:	CalARP
Eval Source:	CERS,
Eval General Type:	Compliance Evaluation Inspection
Eval Date:	07-13-2017
Violations Found:	No
Eval Type:	Routine done by local agency
Eval Notes:	Consent given by Hengky
Eval Division:	Torrance Fire Department
Eval Program:	CalARP
Eval Source:	CERS,
Eval General Type:	Compliance Evaluation Inspection
Eval Date:	07-18-2014
Violations Found:	No
Eval Type:	Routine done by local agency
Eval Notes:	Reviewed RMP and changes to prevent further NH3 releases. No releases since 02/09/13. Request update 2014 CalARP submittal.
Eval Division:	Torrance Fire Department
Eval Program:	CalARP
Eval Source:	CERS,
Eval General Type:	Compliance Evaluation Inspection
Eval Date:	07-27-2017
Violations Found:	No
Eval Type:	Routine done by local agency
Eval Notes:	Consent given by Hengky

MESSER LLC (Continued) **S121774135**

Eval Division:	Torrance Fire Department
Eval Program:	CalARP
Eval Source:	CERS,
Eval General Type:	Compliance Evaluation Inspection
Eval Date:	07-28-2014
Violations Found:	No
Eval Type:	Routine done by local agency
Eval Notes:	Completed CalARP Inspection. RMP up to date. No violations.
Eval Division:	Torrance Fire Department
Eval Program:	CalARP
Eval Source:	CERS,
Eval General Type:	Compliance Evaluation Inspection
Eval Date:	10-20-2015
Violations Found:	No
Eval Type:	Routine done by local agency
Eval Notes:	replacement of all NH3 safety valves; new standpipe for deluge system, repiped compressor for oil/gas individually to mitigate NH3 release incident in 2013, beacons with allarms to be installed end of 2015.
Eval Division:	Torrance Fire Department
Eval Program:	CalARP
Eval Source:	CERS,
Eval General Type:	Compliance Evaluation Inspection
Eval Date:	10-26-2010
Violations Found:	No
Eval Type:	Routine done by local agency
Eval Notes:	No violations RMP up to date
Eval Division:	Torrance Fire Department
Eval Program:	CalARP
Eval Source:	CERS,
Eval General Type:	Compliance Evaluation Inspection
Eval Date:	11-06-2019
Violations Found:	No
Eval Type:	Routine done by local agency
Eval Notes:	Consent given by Steven Renke
Eval Division:	Torrance Fire Department
Eval Program:	HMRRP
Eval Source:	CERS,
Eval General Type:	Compliance Evaluation Inspection
Eval Date:	03-12-2015
Violations Found:	No
Eval Type:	Routine done by local agency
Eval Notes:	Jacinto Sorto, Operation Technician
Eval Division:	Los Angeles County Fire Department
Eval Program:	HW
Eval Source:	CERS,
Eval General Type:	Compliance Evaluation Inspection
Eval Date:	03-12-2015
Violations Found:	No
Eval Type:	Routine done by local agency
Eval Notes:	Jacinto Sorto, Operation Technician No significant violations were observed at the time of inspection.

MESSER LLC (Continued) **S121774135**

Eval Division:	Los Angeles County Fire Department
Eval Program:	APSA
Eval Source:	CERS,
Eval General Type:	Compliance Evaluation Inspection
Eval Date:	07-27-2017
Violations Found:	No
Eval Type:	Routine done by local agency
Eval Notes:	Consent given by Hengky
Eval Division:	Torrance Fire Department
Eval Program:	HMRRP
Eval Source:	CERS,
Eval General Type:	Compliance Evaluation Inspection
Eval Date:	07-31-2013
Violations Found:	No
Eval Type:	Routine done by local agency
Eval Notes:	2013 CERS submittal complete. Inspection 07/31/13.
Eval Division:	Torrance Fire Department
Eval Program:	HMRRP
Eval Source:	CERS,
Eval General Type:	Compliance Evaluation Inspection
Eval Date:	07-31-2013
Violations Found:	No
Eval Type:	Routine done by local agency
Eval Notes:	Reviewed RMP (revised April 2013). Reviewed ammonia releases on 9/18/12,10/06/12, 10/29/12, and 02/09/13 for cause, measures taken to prevent reoccurence, recommendations. Satisfactory.
Eval Division:	Torrance Fire Department
Eval Program:	CalARP
Eval Source:	CERS,
Eval General Type:	Compliance Evaluation Inspection
Eval Date:	10-20-2015
Violations Found:	No
Eval Type:	Routine done by local agency
Eval Notes:	2015 CEERS submittal complete.
Eval Division:	Torrance Fire Department
Eval Program:	HMRRP
Eval Source:	CERS,
Eval General Type:	Compliance Evaluation Inspection
Eval Date:	02-06-2020
Violations Found:	Yes
Eval Type:	Routine done by local agency
Eval Notes:	Steven Renke, Zone Production Manager
Eval Division:	Los Angeles County Fire Department
Eval Program:	HW
Eval Source:	CERS,
Eval General Type:	Compliance Evaluation Inspection
Eval Date:	06-09-2016
Violations Found:	No
Eval Type:	Routine done by local agency
Eval Notes:	2016 CERS submittal complete.
Eval Division:	Torrance Fire Department

MESSER LLC (Continued) **S121774135**

Eval Program: HMRRP
Eval Source: CERS,

Eval General Type: Compliance Evaluation Inspection
Eval Date: 07-13-2017
Violations Found: No
Eval Type: Routine done by local agency
Eval Notes: Consent given by Hengky
Eval Division: Torrance Fire Department
Eval Program: HMRRP
Eval Source: CERS,

Eval General Type: Compliance Evaluation Inspection
Eval Date: 07-31-2013
Violations Found: No
Eval Type: Routine done by local agency
Eval Notes: 2013 CERS submittal complete. No violations.
Eval Division: Torrance Fire Department
Eval Program: HMRRP
Eval Source: CERS,

Affiliation:
Affiliation Type Desc: Facility Mailing Address
Entity Name: Mailing Address
Entity Title: Not reported
Affiliation Address: 2535 DEL AMO BLVD
Affiliation City: TORRANCE
Affiliation State: CA
Affiliation Country: Not reported
Affiliation Zip: 90503
Affiliation Phone: ,

Affiliation Type Desc: Parent Corporation
Entity Name: Messer LLC.
Entity Title: Not reported
Affiliation Address: Not reported
Affiliation City: Not reported
Affiliation State: Not reported
Affiliation Country: Not reported
Affiliation Zip: Not reported
Affiliation Phone: ,

Affiliation Type Desc: Property Owner
Entity Name: Messer LLC
Entity Title: Not reported
Affiliation Address: 2535 DEL AMO BLVD
Affiliation City: Torrance
Affiliation State: CA
Affiliation Country: United States
Affiliation Zip: 90503
Affiliation Phone: (310) 553-8394,

Affiliation Type Desc: CUPA District
Entity Name: Los Angeles County Fire
Entity Title: Not reported
Affiliation Address: 5825 Rickenbacker Road
Affiliation City: Commerce

MESSER LLC (Continued) **S121774135**

Affiliation State:	CA
Affiliation Country:	Not reported
Affiliation Zip:	90040-3027
Affiliation Phone:	(323) 890-4000,
Affiliation Type Desc:	Identification Signer
Entity Name:	Steven Renke
Entity Title:	Zone Manager
Affiliation Address:	Not reported
Affiliation City:	Not reported
Affiliation State:	Not reported
Affiliation Country:	Not reported
Affiliation Zip:	Not reported
Affiliation Phone:	,
Affiliation Type Desc:	Legal Owner
Entity Name:	Messer LLC
Entity Title:	Not reported
Affiliation Address:	200 Somerset Blvd., Suite 7000
Affiliation City:	Bridgewater
Affiliation State:	NJ
Affiliation Country:	United States
Affiliation Zip:	08807
Affiliation Phone:	(800) 232-4726,
Affiliation Type Desc:	Document Preparer
Entity Name:	Steven Renke
Entity Title:	Not reported
Affiliation Address:	Not reported
Affiliation City:	Not reported
Affiliation State:	Not reported
Affiliation Country:	Not reported
Affiliation Zip:	Not reported
Affiliation Phone:	,
Affiliation Type Desc:	Environmental Contact
Entity Name:	Patrick Carrube
Entity Title:	Not reported
Affiliation Address:	200 Somerset Corporate Blvd, Suite 7000
Affiliation City:	Bridgewater
Affiliation State:	NJ
Affiliation Country:	Not reported
Affiliation Zip:	08807
Affiliation Phone:	,
Affiliation Type Desc:	Operator
Entity Name:	Messer LLC
Entity Title:	Not reported
Affiliation Address:	Not reported
Affiliation City:	Not reported
Affiliation State:	Not reported
Affiliation Country:	Not reported
Affiliation Zip:	Not reported
Affiliation Phone:	(310) 483-2325,

K56 WNW 1/8-1/4 0.250 mi. 1320 ft.

AIRGAS DRY ICE
2535 DEL AMO BLVD
TORRANCE, CA 90503

Site 3 of 4 in cluster K

RCRA-SQG
CA CERS HAZ WASTE
CA HAZNET
CA CERS
CA HWTS

1001492832
CAR000055350

Relative: Higher

Actual: 72 ft.

RCRA-SQG:

Date Form Received by Agency:	19990709
Handler Name:	AIRGAS DRY ICE
Handler Address:	2535 DEL AMO BLVD
Handler City,State,Zip:	TORRANCE, CA 90503
EPA ID:	CAR000055350
Contact Name:	WAYNE WARRINGTON
Contact Address:	2535 DEL AMO BLVD
Contact City,State,Zip:	TORRANCE, CA 90503
Contact Telephone:	310-533-0606
Contact Fax:	Not reported
Contact Email:	Not reported
Contact Title:	Not reported
EPA Region:	09
Land Type:	Private
Federal Waste Generator Description:	Small Quantity Generator
Non-Notifier:	Not reported
Biennial Report Cycle:	Not reported
Accessibility:	Not reported
Active Site Indicator:	Handler Activities
State District Owner:	Not reported
State District:	Not reported
Mailing Address:	2535 DEL AMO BLVD
Mailing City,State,Zip:	TORRANCE, CA 90503
Owner Name:	AIRGAS CARBONIC INC
Owner Type:	Private
Operator Name:	Not reported
Operator Type:	Not reported
Short-Term Generator Activity:	No
Importer Activity:	No
Mixed Waste Generator:	No
Transporter Activity:	No
Transfer Facility Activity:	No
Recycler Activity with Storage:	No
Small Quantity On-Site Burner Exemption:	No
Smelting Melting and Refining Furnace Exemption:	No
Underground Injection Control:	No
Off-Site Waste Receipt:	No
Universal Waste Indicator:	No
Universal Waste Destination Facility:	No
Federal Universal Waste:	No
Active Site Fed-Reg Treatment Storage and Disposal Facility:	Not reported
Active Site Converter Treatment storage and Disposal Facility:	Not reported
Active Site State-Reg Treatment Storage and Disposal Facility:	Not reported
Active Site State-Reg Handler:	---
Federal Facility Indicator:	Not reported
Hazardous Secondary Material Indicator:	N
Sub-Part K Indicator:	Not reported
Commercial TSD Indicator:	No
Treatment Storage and Disposal Type:	Not reported
2018 GPRA Permit Baseline:	Not on the Baseline
2018 GPRA Renewals Baseline:	Not on the Baseline
Permit Renewals Workload Universe:	Not reported

AIRGAS DRY ICE (Continued) **1001492832**

Permit Workload Universe:	Not reported
Permit Progress Universe:	Not reported
Post-Closure Workload Universe:	Not reported
Closure Workload Universe:	Not reported
202 GPRA Corrective Action Baseline:	No
Corrective Action Workload Universe:	No
Subject to Corrective Action Universe:	No
Non-TSDFs Where RCRA CA has Been Imposed Universe:	No
TSDFs Potentially Subject to CA Under 3004 (u)/(v) Universe:	No
TSDFs Only Subject to CA under Discretionary Auth Universe:	No
Corrective Action Priority Ranking:	No NCAPS ranking
Environmental Control Indicator:	No
Institutional Control Indicator:	No
Human Exposure Controls Indicator:	N/A
Groundwater Controls Indicator:	N/A
Operating TSDF Universe:	Not reported
Full Enforcement Universe:	Not reported
Significant Non-Complier Universe:	No
Unaddressed Significant Non-Complier Universe:	No
Addressed Significant Non-Complier Universe:	No
Significant Non-Complier With a Compliance Schedule Universe:	No
Financial Assurance Required:	Not reported
Handler Date of Last Change:	20021007
Recognized Trader-Importer:	No
Recognized Trader-Exporter:	No
Importer of Spent Lead Acid Batteries:	No
Exporter of Spent Lead Acid Batteries:	No
Recycler Activity Without Storage:	No
Manifest Broker:	No
Sub-Part P Indicator:	No

Hazardous Waste Summary:

Waste Code:	D039
Waste Description:	TETRACHLOROETHYLENE

Handler - Owner Operator:

Owner/Operator Indicator:	Owner
Owner/Operator Name:	AIRGAS CARBONIC INC
Legal Status:	Private
Date Became Current:	Not reported
Date Ended Current:	Not reported
Owner/Operator Address:	5930 SIXTH AVE S
Owner/Operator City,State,Zip:	SEATTLE, WA 98124
Owner/Operator Telephone:	206-767-5200
Owner/Operator Telephone Ext:	Not reported
Owner/Operator Fax:	Not reported
Owner/Operator Email:	Not reported

Historic Generators:

Receive Date:	19990709
Handler Name: AIRGAS DRY ICE	
Federal Waste Generator Description:	Small Quantity Generator
State District Owner:	Not reported
Large Quantity Handler of Universal Waste:	No
Recognized Trader Importer:	No

AIRGAS DRY ICE (Continued) **1001492832**

Recognized Trader Exporter:	No
Spent Lead Acid Battery Importer:	No
Spent Lead Acid Battery Exporter:	No
Current Record:	Yes
Non Storage Recycler Activity:	Not reported
Electronic Manifest Broker:	Not reported

List of NAICS Codes and Descriptions:

NAICS Codes:	No NAICS Codes Found

Facility Has Received Notices of Violations:

Violations:	No Violations Found

Evaluation Action Summary:

Evaluations:	No Evaluations Found

CERS HAZ WASTE:

Name:	AIRGAS DRY ICE
Address:	2535 DEL AMO BLVD
City,State,Zip:	TORRANCE, CA 90503
Site ID:	90306
CERS ID:	10133575
CERS Description:	Hazardous Waste Generator

HAZNET:

Name:	AIRGAS DRY ICE
Address:	2535 DEL AMO BLVD
Address 2:	Not reported
City,State,Zip:	TORRANCE, CA 905030000
Contact:	SCOTT ELEY
Telephone:	3105330606
Mailing Name:	Not reported
Mailing Address:	2535 DEL AMO BLVD
Year:	2019
Gepaid:	CAR000055350
TSD EPA ID:	CAD044429835
CA Waste Code:	123 - Unspecified alkaline solution
Disposal Method:	H141 - Storage, Bulking, And/Or Transfer Off Site--No Treatment/Reovery (H010-H129) Or (H131-H135)
Tons:	0.60000
Year:	2019
Gepaid:	CAR000055350
TSD EPA ID:	CAD044429835
CA Waste Code:	223 - Unspecified oil-containing waste
Disposal Method:	H141 - Storage, Bulking, And/Or Transfer Off Site--No Treatment/Reovery (H010-H129) Or (H131-H135)
Tons:	5.87970
Year:	2018
Gepaid:	CAR000055350
TSD EPA ID:	NED981723513
CA Waste Code:	223 - Unspecified oil-containing waste

AIRGAS DRY ICE (Continued) **1001492832**

Disposal Method:	H040 - Incineration--Thermal Destruction Other Than Use As A Fuel
Tons:	0.35000
Year:	2018
Gepaid:	CAR000055350
TSD EPA ID:	CAD044429835
CA Waste Code:	135 - Unspecified aqueous solution
Disposal Method:	H141 - Storage, Bulking, And/Or Transfer Off Site--No Treatment/Reovery (H010-H129) Or (H131-H135)
Tons:	1.47000
Year:	2018
Gepaid:	CAR000055350
TSD EPA ID:	CAD980675276
CA Waste Code:	223 - Unspecified oil-containing waste
Disposal Method:	H132 - Landfill Or Surface Impoundment That Will Be Closed As Landfill(To Include On-Site Treatment And/Or Stabilization)
Tons:	1.50000
Year:	2018
Gepaid:	CAR000055350
TSD EPA ID:	NED981723513
CA Waste Code:	352 - Other organic solids
Disposal Method:	-
Tons:	0.30000
Year:	2018
Gepaid:	CAR000055350
TSD EPA ID:	CAD044429835
CA Waste Code:	352 - Other organic solids
Disposal Method:	H141 - Storage, Bulking, And/Or Transfer Off Site--No Treatment/Reovery (H010-H129) Or (H131-H135)
Tons:	0.75000
Year:	2018
Gepaid:	CAR000055350
TSD EPA ID:	CAD044429835
CA Waste Code:	223 - Unspecified oil-containing waste
Disposal Method:	H141 - Storage, Bulking, And/Or Transfer Off Site--No Treatment/Reovery (H010-H129) Or (H131-H135)
Tons:	17.47230
Year:	2018
Gepaid:	CAR000055350
TSD EPA ID:	CAD044429835
CA Waste Code:	221 - Waste oil and mixed oil
Disposal Method:	H141 - Storage, Bulking, And/Or Transfer Off Site--No Treatment/Reovery (H010-H129) Or (H131-H135)
Tons:	0.20000
Year:	2018
Gepaid:	CAR000055350
TSD EPA ID:	CAD044429835
CA Waste Code:	123 - Unspecified alkaline solution
Disposal Method:	H141 - Storage, Bulking, And/Or Transfer Off Site--No Treatment/Reovery (H010-H129) Or (H131-H135)
Tons:	1.00000

AIRGAS DRY ICE (Continued) **1001492832**

Click this hyperlink while viewing on your computer to access
88 additional CA HAZNET: record(s) in the EDR Site Report.

Additional Info:

Year:	2012
Gen EPA ID:	CAR000055350
Shipment Date:	20121005
Creation Date:	8/17/2013 22:15:07
Receipt Date:	20121011
Manifest ID:	003516838SKS
Trans EPA ID:	TXR000081205
Trans Name:	SAFETY-KLEEN SYSTEMS INC
Trans 2 EPA ID:	Not reported
Trans 2 Name:	Not reported
TSDF EPA ID:	NVT330010000
Trans Name:	US ECOLOGY NEVADA
TSDF Alt EPA ID:	Not reported
TSDF Alt Name:	Not reported
Waste Code Description:	121 - Alkaline solution (pH >12.5) with metals (antimony, arsenic, barium, beryllium, cadmium, chromium, cobalt, copper, lead, mercury, molybdenum, nickel, selenium, silver, thallium, vanadium, and zinc
RCRA Code:	D008
Meth Code:	H132 - Landfill Or Surface Impoundment That Will Be Closed As Landfill(To Include On-Site Treatment And/Or Stabilization)
Quantity Tons:	0.0225
Waste Quantity:	45
Quantity Unit:	P
Additional Code 1:	D007
Additional Code 2:	D006
Additional Code 3:	D002
Additional Code 4:	Not reported
Additional Code 5:	Not reported
Shipment Date:	20121005
Creation Date:	8/17/2013 22:15:07
Receipt Date:	20121011
Manifest ID:	003516838SKS
Trans EPA ID:	TXR000081205
Trans Name:	SAFETY-KLEEN SYSTEMS INC
Trans 2 EPA ID:	Not reported
Trans 2 Name:	Not reported
TSDF EPA ID:	NVT330010000
Trans Name:	US ECOLOGY NEVADA
TSDF Alt EPA ID:	Not reported
TSDF Alt Name:	Not reported
Waste Code Description:	352 - Other organic solids
RCRA Code:	Not reported
Meth Code:	H132 - Landfill Or Surface Impoundment That Will Be Closed As Landfill(To Include On-Site Treatment And/Or Stabilization)
Quantity Tons:	0.125
Waste Quantity:	250
Quantity Unit:	P
Additional Code 1:	Not reported
Additional Code 2:	Not reported
Additional Code 3:	Not reported

AIRGAS DRY ICE (Continued) **1001492832**

Additional Code 4:	Not reported
Additional Code 5:	Not reported
Shipment Date:	20121005
Creation Date:	8/22/2013 22:15:07
Receipt Date:	20121016
Manifest ID:	003514507SKS
Trans EPA ID:	TXR000081205
Trans Name:	SAFETY-KLEEN SYSTEMS INC
Trans 2 EPA ID:	OKD981588791
Trans 2 Name:	TRIAD TRANSPORT INC
TSDF EPA ID:	TXD077603371
Trans Name:	SAFETY-KLEEN SYSTEMS INC
TSDF Alt EPA ID:	Not reported
TSDF Alt Name:	Not reported
Waste Code Description:	181 - Other inorganic solid waste Organics
RCRA Code:	D008
Meth Code:	H141 - Storage, Bulking, And/Or Transfer Off Site--No Treatment/Reovery (H010-H129) Or (H131-H135)
Quantity Tons:	0.02
Waste Quantity:	40
Quantity Unit:	P
Additional Code 1:	D007
Additional Code 2:	Not reported
Additional Code 3:	Not reported
Additional Code 4:	Not reported
Additional Code 5:	Not reported
Shipment Date:	20120823
Creation Date:	1/15/2013 22:15:15
Receipt Date:	20120829
Manifest ID:	010575815JJK
Trans EPA ID:	CAR000175422
Trans Name:	WORLDWIDE RECOVERY SYSTEMS INC
Trans 2 EPA ID:	Not reported
Trans 2 Name:	Not reported
TSDF EPA ID:	NVT330010000
Trans Name:	US ECOLOGY (BEATTY NV)
TSDF Alt EPA ID:	Not reported
TSDF Alt Name:	Not reported
Waste Code Description:	352 - Other organic solids
RCRA Code:	Not reported
Meth Code:	H132 - Landfill Or Surface Impoundment That Will Be Closed As Landfill(To Include On-Site Treatment And/Or Stabilization)
Quantity Tons:	0.0125
Waste Quantity:	25
Quantity Unit:	P
Additional Code 1:	Not reported
Additional Code 2:	Not reported
Additional Code 3:	Not reported
Additional Code 4:	Not reported
Additional Code 5:	Not reported
Shipment Date:	20120823
Creation Date:	1/15/2013 22:15:15
Receipt Date:	20120829
Manifest ID:	010575815JJK

AIRGAS DRY ICE (Continued) **1001492832**

Trans EPA ID:	CAR000175422
Trans Name:	WORLDWIDE RECOVERY SYSTEMS INC
Trans 2 EPA ID:	Not reported
Trans 2 Name:	Not reported
TSDF EPA ID:	NVT330010000
Trans Name:	US ECOLOGY (BEATTY NV)
TSDF Alt EPA ID:	Not reported
TSDF Alt Name:	Not reported
Waste Code Description:	122 - Alkaline solution without metals (pH > 12.5
RCRA Code:	D002
Meth Code:	H039 - Other Recovery Of Reclamation For Reuse Including Acid Regeneration, Organics Recovery Ect
Quantity Tons:	0.5421
Waste Quantity:	130
Quantity Unit:	G
Additional Code 1:	Not reported
Additional Code 2:	Not reported
Additional Code 3:	Not reported
Additional Code 4:	Not reported
Additional Code 5:	Not reported
Shipment Date:	20120823
Creation Date:	1/15/2013 22:15:15
Receipt Date:	20120829
Manifest ID:	010575815JJK
Trans EPA ID:	CAR000175422
Trans Name:	WORLDWIDE RECOVERY SYSTEMS INC
Trans 2 EPA ID:	Not reported
Trans 2 Name:	Not reported
TSDF EPA ID:	NVT330010000
Trans Name:	US ECOLOGY (BEATTY NV)
TSDF Alt EPA ID:	Not reported
TSDF Alt Name:	Not reported
Waste Code Description:	141 - Off-specification, aged, or surplus inorganics
RCRA Code:	D002
Meth Code:	H039 - Other Recovery Of Reclamation For Reuse Including Acid Regeneration, Organics Recovery Ect
Quantity Tons:	0.22935
Waste Quantity:	55
Quantity Unit:	G
Additional Code 1:	Not reported
Additional Code 2:	Not reported
Additional Code 3:	Not reported
Additional Code 4:	Not reported
Additional Code 5:	Not reported
Shipment Date:	20120425
Creation Date:	6/11/2013 22:15:20
Receipt Date:	20120505
Manifest ID:	009742091JJK
Trans EPA ID:	CAR000175422
Trans Name:	WORLDWIDE RECOVERY SYSTEMS, INC.
Trans 2 EPA ID:	CAD980585293
Trans 2 Name:	INDUSTRIAL WASTE UTILIZATION INC.
TSDF EPA ID:	AZR000501510
Trans Name:	AA SYDCOL, LLC
TSDF Alt EPA ID:	Not reported

AIRGAS DRY ICE (Continued) **1001492832**

TSDF Alt Name:	Not reported
Waste Code Description:	512 - Other empty containers 30 gallons or more
RCRA Code:	Not reported
Meth Code:	H141 - Storage, Bulking, And/Or Transfer Off Site--No Treatment/Reovery (H010-H129) Or (H131-H135)
Quantity Tons:	0.015
Waste Quantity:	30
Quantity Unit:	P
Additional Code 1:	Not reported
Additional Code 2:	Not reported
Additional Code 3:	Not reported
Additional Code 4:	Not reported
Additional Code 5:	Not reported
Shipment Date:	20120425
Creation Date:	10/19/2012 22:15:22
Receipt Date:	20120227
Manifest ID:	009742092JJK
Trans EPA ID:	CAR000175422
Trans Name:	WORLDWIDE RECOVERY SYSTEMS INC
Trans 2 EPA ID:	Not reported
Trans 2 Name:	Not reported
TSDF EPA ID:	NVT330010000
Trans Name:	US ECOLOGY (BEATTY NV)
TSDF Alt EPA ID:	Not reported
TSDF Alt Name:	Not reported
Waste Code Description:	352 - Other organic solids
RCRA Code:	Not reported
Meth Code:	H132 - Landfill Or Surface Impoundment That Will Be Closed As Landfill(To Include On-Site Treatment And/Or Stabilization)
Quantity Tons:	0.02
Waste Quantity:	40
Quantity Unit:	P
Additional Code 1:	Not reported
Additional Code 2:	Not reported
Additional Code 3:	Not reported
Additional Code 4:	Not reported
Additional Code 5:	Not reported
Shipment Date:	20120425
Creation Date:	6/11/2013 22:15:20
Receipt Date:	20120505
Manifest ID:	009742091JJK
Trans EPA ID:	CAR000175422
Trans Name:	WORLDWIDE RECOVERY SYSTEMS, INC.
Trans 2 EPA ID:	CAD980585293
Trans 2 Name:	INDUSTRIAL WASTE UTILIZATION INC.
TSDF EPA ID:	AZR000501510
Trans Name:	AA SYDCOL, LLC
TSDF Alt EPA ID:	Not reported
TSDF Alt Name:	Not reported
Waste Code Description:	352 - Other organic solids
RCRA Code:	Not reported
Meth Code:	H141 - Storage, Bulking, And/Or Transfer Off Site--No Treatment/Reovery (H010-H129) Or (H131-H135)
Quantity Tons:	0.1
Waste Quantity:	200

AIRGAS DRY ICE (Continued) **1001492832**

Quantity Unit:	P
Additional Code 1:	Not reported
Additional Code 2:	Not reported
Additional Code 3:	Not reported
Additional Code 4:	Not reported
Additional Code 5:	Not reported
Shipment Date:	20120425
Creation Date:	10/19/2012 22:15:36
Receipt Date:	20120508
Manifest ID:	009742090JJK
Trans EPA ID:	CAR000175422
Trans Name:	WORLDWIDE RECOVERY SYSTEMS INC
Trans 2 EPA ID:	NJD986607380
Trans 2 Name:	MAUMEE EXPRESS INC
TSDF EPA ID:	ARD981057870
Trans Name:	RINECO
TSDF Alt EPA ID:	Not reported
TSDF Alt Name:	Not reported
Waste Code Description:	331 - Off-specification, aged, or surplus organics
RCRA Code:	D001
Meth Code:	H061 - Fuel Blending Prior To Energy Recovery At Another Site
Quantity Tons:	0.0225
Waste Quantity:	45
Quantity Unit:	P
Additional Code 1:	Not reported
Additional Code 2:	Not reported
Additional Code 3:	Not reported
Additional Code 4:	Not reported
Additional Code 5:	Not reported

Additional Info:

Year:	2005
Gen EPA ID:	CAR000055350
Shipment Date:	20050726
Creation Date:	11/23/2005 18:30:57
Receipt Date:	20050801
Manifest ID:	24096282
Trans EPA ID:	CAR000158881
Trans Name:	WORLDWIDE RECOVERY SYSTEMS INC
Trans 2 EPA ID:	Not reported
Trans 2 Name:	Not reported
TSDF EPA ID:	CAT080033681
Trans Name:	DKE ENVIRONMENTAL
TSDF Alt EPA ID:	CAT080033681
TSDF Alt Name:	Not reported
Waste Code Description:	352 - Other organic solids
RCRA Code:	Not reported
Meth Code:	R01 - Recycler
Quantity Tons:	2.7
Waste Quantity:	5400
Quantity Unit:	P
Additional Code 1:	Not reported
Additional Code 2:	Not reported
Additional Code 3:	Not reported
Additional Code 4:	Not reported

AIRGAS DRY ICE (Continued) **1001492832**

Additional Code 5:	Not reported
Shipment Date:	20050726
Creation Date:	11/23/2005 18:30:57
Receipt Date:	20050801
Manifest ID:	24096282
Trans EPA ID:	CAR000158881
Trans Name:	WORLDWIDE RECOVERY SYSTEMS INC
Trans 2 EPA ID:	Not reported
Trans 2 Name:	Not reported
TSDF EPA ID:	CAT080033681
Trans Name:	DKE ENVIRONMENTAL
TSDF Alt EPA ID:	CAT080033681
TSDF Alt Name:	Not reported
Waste Code Description:	512 - Other empty containers 30 gallons or more
RCRA Code:	Not reported
Meth Code:	R01 - Recycler
Quantity Tons:	0.05
Waste Quantity:	100
Quantity Unit:	P
Additional Code 1:	Not reported
Additional Code 2:	Not reported
Additional Code 3:	Not reported
Additional Code 4:	Not reported
Additional Code 5:	Not reported
Shipment Date:	20050705
Creation Date:	10/12/2005 18:35:03
Receipt Date:	20050715
Manifest ID:	24096171
Trans EPA ID:	CAR000158881
Trans Name:	WORLDWIDE RECOVERY SYSTEMS INC
Trans 2 EPA ID:	Not reported
Trans 2 Name:	Not reported
TSDF EPA ID:	CAT080033681
Trans Name:	DKE ENVIRONMENTAL
TSDF Alt EPA ID:	CAT080033681
TSDF Alt Name:	Not reported
Waste Code Description:	352 - Other organic solids
RCRA Code:	Not reported
Meth Code:	R01 - Recycler
Quantity Tons:	0.4
Waste Quantity:	800
Quantity Unit:	P
Additional Code 1:	Not reported
Additional Code 2:	Not reported
Additional Code 3:	Not reported
Additional Code 4:	Not reported
Additional Code 5:	Not reported
Shipment Date:	20050705
Creation Date:	10/12/2005 18:35:03
Receipt Date:	20050715
Manifest ID:	24096171
Trans EPA ID:	CAR000158881
Trans Name:	WORLDWIDE RECOVERY SYSTEMS INC
Trans 2 EPA ID:	Not reported

AIRGAS DRY ICE (Continued) **1001492832**

Trans 2 Name:	Not reported
TSDF EPA ID:	CAT080033681
Trans Name:	DKE ENVIRONMENTAL
TSDF Alt EPA ID:	CAT080033681
TSDF Alt Name:	Not reported
Waste Code Description:	512 - Other empty containers 30 gallons or more
RCRA Code:	Not reported
Meth Code:	R01 - Recycler
Quantity Tons:	0.1
Waste Quantity:	200
Quantity Unit:	P
Additional Code 1:	Not reported
Additional Code 2:	Not reported
Additional Code 3:	Not reported
Additional Code 4:	Not reported
Additional Code 5:	Not reported
Shipment Date:	20050627
Creation Date:	10/11/2005 18:31:29
Receipt Date:	20050627
Manifest ID:	23845678
Trans EPA ID:	CAR000130864
Trans Name:	ALEXIS ENVIRONMENTAL
Trans 2 EPA ID:	Not reported
Trans 2 Name:	Not reported
TSDF EPA ID:	CAD982444481
Trans Name:	FILTER RECYCLING
TSDF Alt EPA ID:	CAD982444481
TSDF Alt Name:	Not reported
Waste Code Description:	223 - Unspecified oil-containing waste
RCRA Code:	Not reported
Meth Code:	R01 - Recycler
Quantity Tons:	0.9174
Waste Quantity:	220
Quantity Unit:	G
Additional Code 1:	Not reported
Additional Code 2:	Not reported
Additional Code 3:	Not reported
Additional Code 4:	Not reported
Additional Code 5:	Not reported
Shipment Date:	20050615
Creation Date:	9/15/2005 18:32:02
Receipt Date:	20050622
Manifest ID:	24096071
Trans EPA ID:	CAR000158881
Trans Name:	WORLDWIDE RECOVERY SYSTEMS INC
Trans 2 EPA ID:	Not reported
Trans 2 Name:	Not reported
TSDF EPA ID:	NVT330010000
Trans Name:	US ECOLOGY BEATTY NV
TSDF Alt EPA ID:	Not reported
TSDF Alt Name:	Not reported
Waste Code Description:	352 - Other organic solids
RCRA Code:	Not reported
Meth Code:	D80 - Disposal, Land Fill
Quantity Tons:	0.5

AIRGAS DRY ICE (Continued) **1001492832**

Waste Quantity:	1000
Quantity Unit:	P
Additional Code 1:	Not reported
Additional Code 2:	Not reported
Additional Code 3:	Not reported
Additional Code 4:	Not reported
Additional Code 5:	Not reported

Additional Info:

Year:	2000
Gen EPA ID:	CAR000055350
Shipment Date:	20000309
Creation Date:	5/3/2000 0:00:00
Receipt Date:	20000315
Manifest ID:	99213944
Trans EPA ID:	ILD984908202
Trans Name:	Not reported
Trans 2 EPA ID:	Not reported
Trans 2 Name:	Not reported
TSDF EPA ID:	CAD099452708
Trans Name:	Not reported
TSDF Alt EPA ID:	CAD099452708
TSDF Alt Name:	Not reported
Waste Code Description:	221 - Waste oil and mixed oil
RCRA Code:	Not reported
Meth Code:	H01 - Transfer Station
Quantity Tons:	0.684
Waste Quantity:	180
Quantity Unit:	G
Additional Code 1:	Not reported
Additional Code 2:	Not reported
Additional Code 3:	Not reported
Additional Code 4:	Not reported
Additional Code 5:	Not reported
Shipment Date:	20000211
Creation Date:	4/4/2000 0:00:00
Receipt Date:	20000211
Manifest ID:	99018598
Trans EPA ID:	ILD984908202
Trans Name:	Not reported
Trans 2 EPA ID:	Not reported
Trans 2 Name:	Not reported
TSDF EPA ID:	CAD099452708
Trans Name:	Not reported
TSDF Alt EPA ID:	CAD099452708
TSDF Alt Name:	Not reported
Waste Code Description:	221 - Waste oil and mixed oil
RCRA Code:	Not reported
Meth Code:	R01 - Recycler
Quantity Tons:	0.418
Waste Quantity:	110
Quantity Unit:	G
Additional Code 1:	Not reported
Additional Code 2:	Not reported
Additional Code 3:	Not reported

AIRGAS DRY ICE (Continued) **1001492832**

Additional Code 4:	Not reported
Additional Code 5:	Not reported

Additional Info:

Year:	2010
Gen EPA ID:	CAR000055350
Shipment Date:	20100617
Creation Date:	1/19/2011 18:30:07
Receipt Date:	20100625
Manifest ID:	007249337JJK
Trans EPA ID:	CAR000175422
Trans Name:	WORLDWIDE RECOVERY SYSTEMS INC
Trans 2 EPA ID:	CAD980585293
Trans 2 Name:	INDUSTRIAL WASTE UTILIZATION
TSDF EPA ID:	AZR000501510
Trans Name:	AA SYDCOL LLC
TSDF Alt EPA ID:	Not reported
TSDF Alt Name:	Not reported
Waste Code Description:	223 - Unspecified oil-containing waste
RCRA Code:	Not reported
Meth Code:	H141 - Storage, Bulking, And/Or Transfer Off Site--No Treatment/Reovery (H010-H129) Or (H131-H135)
Quantity Tons:	0.0834
Waste Quantity:	20
Quantity Unit:	G
Additional Code 1:	Not reported
Additional Code 2:	Not reported
Additional Code 3:	Not reported
Additional Code 4:	Not reported
Additional Code 5:	Not reported
Shipment Date:	20100617
Creation Date:	9/10/2010 18:30:33
Receipt Date:	20100622
Manifest ID:	007249335JJK
Trans EPA ID:	CAR000175422
Trans Name:	WORLDWIDE RECOVERY SYSTEMS INC
Trans 2 EPA ID:	Not reported
Trans 2 Name:	Not reported
TSDF EPA ID:	CAT080013352
Trans Name:	DEMENNO KERDOON
TSDF Alt EPA ID:	Not reported
TSDF Alt Name:	Not reported
Waste Code Description:	221 - Waste oil and mixed oil
RCRA Code:	Not reported
Meth Code:	H039 - Other Recovery Of Reclamation For Reuse Including Acid Regeneration, Organics Recovery Ect
Quantity Tons:	0.38
Waste Quantity:	100
Quantity Unit:	G
Additional Code 1:	Not reported
Additional Code 2:	Not reported
Additional Code 3:	Not reported
Additional Code 4:	Not reported
Additional Code 5:	Not reported

AIRGAS DRY ICE (Continued) **1001492832**

Shipment Date:	20100412
Creation Date:	12/3/2010 18:30:49
Receipt Date:	20100419
Manifest ID:	007083680JJK
Trans EPA ID:	CAR000175422
Trans Name:	WORLDWIDE RECOVERY SYSTEMS INC
Trans 2 EPA ID:	CAD980585293
Trans 2 Name:	INDUSTRIAL WASTE UTILIZATION
TSDF EPA ID:	AZR000501510
Trans Name:	AA SYDCOL LLC
TSDF Alt EPA ID:	Not reported
TSDF Alt Name:	Not reported
Waste Code Description:	223 - Unspecified oil-containing waste
RCRA Code:	Not reported
Meth Code:	H141 - Storage, Bulking, And/Or Transfer Off Site--No Treatment/Reovery (H010-H129) Or (H131-H135)
Quantity Tons:	0.22935
Waste Quantity:	55
Quantity Unit:	G
Additional Code 1:	Not reported
Additional Code 2:	Not reported
Additional Code 3:	Not reported
Additional Code 4:	Not reported
Additional Code 5:	Not reported

Shipment Date:	20100407
Creation Date:	1/26/2011 18:30:17
Receipt Date:	20100419
Manifest ID:	007083574JJK
Trans EPA ID:	CAR000175422
Trans Name:	WORLDWIDE RECOVERY SYSTEMS INC
Trans 2 EPA ID:	NJD986607380
Trans 2 Name:	MAUMEE EXPRESS INC
TSDF EPA ID:	ARD981057870
Trans Name:	RINECO
TSDF Alt EPA ID:	Not reported
TSDF Alt Name:	Not reported
Waste Code Description:	331 - Off-specification, aged, or surplus organics
RCRA Code:	D001
Meth Code:	H061 - Fuel Blending Prior To Energy Recovery At Another Site
Quantity Tons:	0.0075
Waste Quantity:	15
Quantity Unit:	P
Additional Code 1:	Not reported
Additional Code 2:	Not reported
Additional Code 3:	Not reported
Additional Code 4:	Not reported
Additional Code 5:	Not reported

Shipment Date:	20100407
Creation Date:	12/3/2010 18:30:49
Receipt Date:	20100416
Manifest ID:	007083573JJK
Trans EPA ID:	CAR000175422
Trans Name:	WORLDWIDE RECOVERY SYSTEMS INC
Trans 2 EPA ID:	CAD980585293
Trans 2 Name:	INDUSTRIAL WASTE UTILIZATION

AIRGAS DRY ICE (Continued) **1001492832**

TSDF EPA ID:	AZR000501510
Trans Name:	AA SYDCOL LLC
TSDF Alt EPA ID:	Not reported
TSDF Alt Name:	Not reported
Waste Code Description:	222 - Oil/water separation sludge
RCRA Code:	Not reported
Meth Code:	H141 - Storage, Bulking, And/Or Transfer Off Site--No Treatment/Reovery (H010-H129) Or (H131-H135)
Quantity Tons:	0.417
Waste Quantity:	100
Quantity Unit:	G
Additional Code 1:	Not reported
Additional Code 2:	Not reported
Additional Code 3:	Not reported
Additional Code 4:	Not reported
Additional Code 5:	Not reported
Shipment Date:	20100407
Creation Date:	12/3/2010 18:30:49
Receipt Date:	20100416
Manifest ID:	007083573JJK
Trans EPA ID:	CAR000175422
Trans Name:	WORLDWIDE RECOVERY SYSTEMS INC
Trans 2 EPA ID:	CAD980585293
Trans 2 Name:	INDUSTRIAL WASTE UTILIZATION
TSDF EPA ID:	AZR000501510
Trans Name:	AA SYDCOL LLC
TSDF Alt EPA ID:	Not reported
TSDF Alt Name:	Not reported
Waste Code Description:	352 - Other organic solids
RCRA Code:	Not reported
Meth Code:	H141 - Storage, Bulking, And/Or Transfer Off Site--No Treatment/Reovery (H010-H129) Or (H131-H135)
Quantity Tons:	1
Waste Quantity:	2000
Quantity Unit:	P
Additional Code 1:	Not reported
Additional Code 2:	Not reported
Additional Code 3:	Not reported
Additional Code 4:	Not reported
Additional Code 5:	Not reported
Shipment Date:	20100407
Creation Date:	1/26/2011 18:30:17
Receipt Date:	20100419
Manifest ID:	007083574JJK
Trans EPA ID:	CAR000175422
Trans Name:	WORLDWIDE RECOVERY SYSTEMS INC
Trans 2 EPA ID:	NJD986607380
Trans 2 Name:	MAUMEE EXPRESS INC
TSDF EPA ID:	ARD981057870
Trans Name:	RINECO
TSDF Alt EPA ID:	Not reported
TSDF Alt Name:	Not reported
Waste Code Description:	331 - Off-specification, aged, or surplus organics
RCRA Code:	D001
Meth Code:	H061 - Fuel Blending Prior To Energy Recovery At Another Site

AIRGAS DRY ICE (Continued) **1001492832**

Quantity Tons:	0.025
Waste Quantity:	50
Quantity Unit:	P
Additional Code 1:	Not reported
Additional Code 2:	Not reported
Additional Code 3:	Not reported
Additional Code 4:	Not reported
Additional Code 5:	Not reported
Shipment Date:	20100406
Creation Date:	12/3/2010 18:30:36
Receipt Date:	20100414
Manifest ID:	007083551JJK
Trans EPA ID:	CAR000175422
Trans Name:	WORLDWIDE RECOVERY SYSTEMS INC
Trans 2 EPA ID:	CAD980585293
Trans 2 Name:	INDUSTRIAL WASTE UTILIZATION
TSDF EPA ID:	AZR000501510
Trans Name:	AA SYDCOL LLC
TSDF Alt EPA ID:	Not reported
TSDF Alt Name:	Not reported
Waste Code Description:	352 - Other organic solids
RCRA Code:	Not reported
Meth Code:	H141 - Storage, Bulking, And/Or Transfer Off Site--No Treatment/Reovery (H010-H129) Or (H131-H135)
Quantity Tons:	0.25
Waste Quantity:	500
Quantity Unit:	P
Additional Code 1:	Not reported
Additional Code 2:	Not reported
Additional Code 3:	Not reported
Additional Code 4:	Not reported
Additional Code 5:	Not reported
Shipment Date:	20100125
Creation Date:	7/20/2010 18:30:08
Receipt Date:	20100129
Manifest ID:	005990665JJK
Trans EPA ID:	CAR000175422
Trans Name:	WORLDWIDE RECOVERY SYSTEMS INC
Trans 2 EPA ID:	CAD980585293
Trans 2 Name:	INDUSTRIAL WASTE UTILIZATION
TSDF EPA ID:	AZR000501510
Trans Name:	AA SYDCOL LLC
TSDF Alt EPA ID:	Not reported
TSDF Alt Name:	Not reported
Waste Code Description:	223 - Unspecified oil-containing waste
RCRA Code:	Not reported
Meth Code:	H141 - Storage, Bulking, And/Or Transfer Off Site--No Treatment/Reovery (H010-H129) Or (H131-H135)
Quantity Tons:	0.22935
Waste Quantity:	55
Quantity Unit:	G
Additional Code 1:	Not reported
Additional Code 2:	Not reported
Additional Code 3:	Not reported
Additional Code 4:	Not reported

AIRGAS DRY ICE (Continued) **1001492832**

Additional Code 5:	Not reported
Shipment Date:	20100125
Creation Date:	4/12/2010 18:31:35
Receipt Date:	20100126
Manifest ID:	005990349JJK
Trans EPA ID:	CAR000175422
Trans Name:	WORLDWIDE RECOVERY SYSTEMS INC
Trans 2 EPA ID:	Not reported
Trans 2 Name:	Not reported
TSDF EPA ID:	CAT080013352
Trans Name:	DEMENNO KERDOON
TSDF Alt EPA ID:	Not reported
TSDF Alt Name:	Not reported
Waste Code Description:	221 - Waste oil and mixed oil
RCRA Code:	Not reported
Meth Code:	H039 - Other Recovery Of Reclamation For Reuse Including Acid Regeneration, Organics Recovery Ect
Quantity Tons:	1.045
Waste Quantity:	275
Quantity Unit:	G
Additional Code 1:	Not reported
Additional Code 2:	Not reported
Additional Code 3:	Not reported
Additional Code 4:	Not reported
Additional Code 5:	Not reported

Additional Info:

Year:	2014
Gen EPA ID:	CAR000055350
Shipment Date:	20141218
Creation Date:	3/20/2015 22:14:55
Receipt Date:	20141219
Manifest ID:	004388418SKS
Trans EPA ID:	TXR000081205
Trans Name:	SAFETY-KLEEN SYSTEMS INC
Trans 2 EPA ID:	Not reported
Trans 2 Name:	Not reported
TSDF EPA ID:	CAD044429835
Trans Name:	CLEAN HARBORS WILMINGTON LLC
TSDF Alt EPA ID:	Not reported
TSDF Alt Name:	Not reported
Waste Code Description:	223 - Unspecified oil-containing waste
RCRA Code:	Not reported
Meth Code:	H141 - Storage, Bulking, And/Or Transfer Off Site--No Treatment/Reovery (H010-H129) Or (H131-H135)
Quantity Tons:	3.9615
Waste Quantity:	950
Quantity Unit:	G
Additional Code 1:	Not reported
Additional Code 2:	Not reported
Additional Code 3:	Not reported
Additional Code 4:	Not reported
Additional Code 5:	Not reported
Shipment Date:	20141215

AIRGAS DRY ICE (Continued) **1001492832**

Creation Date:	3/20/2015 22:14:55
Receipt Date:	20141215
Manifest ID:	004388351SKS
Trans EPA ID:	TXR000081205
Trans Name:	SAFETY-KLEEN SYSTEMS INC
Trans 2 EPA ID:	Not reported
Trans 2 Name:	Not reported
TSDF EPA ID:	CAD044429835
Trans Name:	CLEAN HARBORS WILMINGTON LLC
TSDF Alt EPA ID:	Not reported
TSDF Alt Name:	Not reported
Waste Code Description:	223 - Unspecified oil-containing waste
RCRA Code:	Not reported
Meth Code:	H141 - Storage, Bulking, And/Or Transfer Off Site--No Treatment/Reovery (H010-H129) Or (H131-H135)
Quantity Tons:	4.69125
Waste Quantity:	1125
Quantity Unit:	G
Additional Code 1:	Not reported
Additional Code 2:	Not reported
Additional Code 3:	Not reported
Additional Code 4:	Not reported
Additional Code 5:	Not reported
Shipment Date:	20141208
Creation Date:	3/20/2015 22:14:48
Receipt Date:	20141208
Manifest ID:	004388253SKS
Trans EPA ID:	TXR000081205
Trans Name:	SAFETY-KLEEN SYSTEMS INC
Trans 2 EPA ID:	Not reported
Trans 2 Name:	Not reported
TSDF EPA ID:	CAD044429835
Trans Name:	CLEAN HARBORS WILMINGTON LLC
TSDF Alt EPA ID:	Not reported
TSDF Alt Name:	Not reported
Waste Code Description:	223 - Unspecified oil-containing waste
RCRA Code:	Not reported
Meth Code:	H141 - Storage, Bulking, And/Or Transfer Off Site--No Treatment/Reovery (H010-H129) Or (H131-H135)
Quantity Tons:	3.336
Waste Quantity:	800
Quantity Unit:	G
Additional Code 1:	Not reported
Additional Code 2:	Not reported
Additional Code 3:	Not reported
Additional Code 4:	Not reported
Additional Code 5:	Not reported
Shipment Date:	20141027
Creation Date:	12/29/2014 22:15:07
Receipt Date:	20141027
Manifest ID:	004571020SKS
Trans EPA ID:	TXR000081205
Trans Name:	SAFETY-KLEEN SYSTEMS INC
Trans 2 EPA ID:	Not reported
Trans 2 Name:	Not reported

AIRGAS DRY ICE (Continued) **1001492832**

TSDF EPA ID:	CAD044429835
Trans Name:	CLEAN HARBORS WILMINGTON LLC
TSDF Alt EPA ID:	Not reported
TSDF Alt Name:	Not reported
Waste Code Description:	223 - Unspecified oil-containing waste
RCRA Code:	Not reported
Meth Code:	H141 - Storage, Bulking, And/Or Transfer Off Site--No Treatment/Reovery (H010-H129) Or (H131-H135)
Quantity Tons:	1.56375
Waste Quantity:	375
Quantity Unit:	G
Additional Code 1:	Not reported
Additional Code 2:	Not reported
Additional Code 3:	Not reported
Additional Code 4:	Not reported
Additional Code 5:	Not reported
Shipment Date:	20141001
Creation Date:	1/2/2015 22:15:10
Receipt Date:	20141020
Manifest ID:	004571117SKS
Trans EPA ID:	TXR000081205
Trans Name:	SAFETY-KLEEN SYSTEMS INC
Trans 2 EPA ID:	Not reported
Trans 2 Name:	Not reported
TSDF EPA ID:	CAD044429835
Trans Name:	CLEAN HARBORS WILMINGTON LLC
TSDF Alt EPA ID:	Not reported
TSDF Alt Name:	Not reported
Waste Code Description:	141 - Off-specification, aged, or surplus inorganics
RCRA Code:	Not reported
Meth Code:	H141 - Storage, Bulking, And/Or Transfer Off Site--No Treatment/Reovery (H010-H129) Or (H131-H135)
Quantity Tons:	0.005
Waste Quantity:	10
Quantity Unit:	P
Additional Code 1:	Not reported
Additional Code 2:	Not reported
Additional Code 3:	Not reported
Additional Code 4:	Not reported
Additional Code 5:	Not reported
Shipment Date:	20140910
Creation Date:	12/29/2014 22:15:07
Receipt Date:	20140910
Manifest ID:	004557269SKS
Trans EPA ID:	TXR000081205
Trans Name:	SAFETY-KLEEN SYSTEMS INC
Trans 2 EPA ID:	Not reported
Trans 2 Name:	Not reported
TSDF EPA ID:	CAD044429835
Trans Name:	CLEAN HARBORS WILMINGTON LLC
TSDF Alt EPA ID:	Not reported
TSDF Alt Name:	Not reported
Waste Code Description:	223 - Unspecified oil-containing waste
RCRA Code:	Not reported
Meth Code:	H141 - Storage, Bulking, And/Or Transfer Off Site--No

AIRGAS DRY ICE (Continued) **1001492832**

	Treatment/Reovery (H010-H129) Or (H131-H135)
Quantity Tons:	1.3344
Waste Quantity:	320
Quantity Unit:	G
Additional Code 1:	Not reported
Additional Code 2:	Not reported
Additional Code 3:	Not reported
Additional Code 4:	Not reported
Additional Code 5:	Not reported
Shipment Date:	20140825
Creation Date:	11/2/2014 22:15:11
Receipt Date:	20140826
Manifest ID:	004425839SKS
Trans EPA ID:	TXR000081205
Trans Name:	SAFETY-KLEEN SYSTEMS INC
Trans 2 EPA ID:	Not reported
Trans 2 Name:	Not reported
TSDF EPA ID:	CAD044429835
Trans Name:	CLEAN HARBORS WILMINGTON LLC
TSDF Alt EPA ID:	Not reported
TSDF Alt Name:	Not reported
Waste Code Description:	223 - Unspecified oil-containing waste
RCRA Code:	Not reported
Meth Code:	H141 - Storage, Bulking, And/Or Transfer Off Site--No Treatment/Reovery (H010-H129) Or (H131-H135)
Quantity Tons:	1.668
Waste Quantity:	400
Quantity Unit:	G
Additional Code 1:	Not reported
Additional Code 2:	Not reported
Additional Code 3:	Not reported
Additional Code 4:	Not reported
Additional Code 5:	Not reported
Shipment Date:	20140815
Creation Date:	11/22/2014 22:15:06
Receipt Date:	20140902
Manifest ID:	004161050SKS
Trans EPA ID:	TXR000081205
Trans Name:	SAFETY-KLEEN SYSTEMS INC
Trans 2 EPA ID:	Not reported
Trans 2 Name:	Not reported
TSDF EPA ID:	CAD044429835
Trans Name:	CLEAN HARBORS WILMINGTON LLC
TSDF Alt EPA ID:	Not reported
TSDF Alt Name:	Not reported
Waste Code Description:	352 - Other organic solids
RCRA Code:	Not reported
Meth Code:	H141 - Storage, Bulking, And/Or Transfer Off Site--No Treatment/Reovery (H010-H129) Or (H131-H135)
Quantity Tons:	0.15
Waste Quantity:	300
Quantity Unit:	P
Additional Code 1:	Not reported
Additional Code 2:	Not reported
Additional Code 3:	Not reported

AIRGAS DRY ICE (Continued) **1001492832**

Additional Code 4:	Not reported
Additional Code 5:	Not reported
Shipment Date:	20140801
Creation Date:	11/2/2014 22:15:11
Receipt Date:	20140801
Manifest ID:	004425512SKS
Trans EPA ID:	TXR000081205
Trans Name:	SAFETY-KLEEN SYSTEMS INC
Trans 2 EPA ID:	Not reported
Trans 2 Name:	Not reported
TSDF EPA ID:	CAD044429835
Trans Name:	CLEAN HARBORS WILMINGTON LLC
TSDF Alt EPA ID:	Not reported
TSDF Alt Name:	Not reported
Waste Code Description:	223 - Unspecified oil-containing waste
RCRA Code:	Not reported
Meth Code:	H141 - Storage, Bulking, And/Or Transfer Off Site--No Treatment/Reovery (H010-H129) Or (H131-H135)
Quantity Tons:	0.834
Waste Quantity:	200
Quantity Unit:	G
Additional Code 1:	Not reported
Additional Code 2:	Not reported
Additional Code 3:	Not reported
Additional Code 4:	Not reported
Additional Code 5:	Not reported
Shipment Date:	20140711
Creation Date:	12/13/2014 22:15:07
Receipt Date:	20140729
Manifest ID:	004387896SKS
Trans EPA ID:	TXR000081205
Trans Name:	SAFETY-KLEEN SYSTEMS INC
Trans 2 EPA ID:	CAR000187922
Trans 2 Name:	RUST & SONS
TSDF EPA ID:	NED981723513
Trans Name:	CLEAN HARBORS ENVIRONMENTAL SERVICES IN
TSDF Alt EPA ID:	Not reported
TSDF Alt Name:	Not reported
Waste Code Description:	135 - Unspecified aqueous solution
RCRA Code:	D002
Meth Code:	H040 - Incineration--Thermal Destruction Other Than Use As A Fuel
Quantity Tons:	0.2
Waste Quantity:	400
Quantity Unit:	P
Additional Code 1:	Not reported
Additional Code 2:	Not reported
Additional Code 3:	Not reported
Additional Code 4:	Not reported
Additional Code 5:	Not reported

Additional Info:

Year:	2001
Gen EPA ID:	CAR000055350
Shipment Date:	20010518

AIRGAS DRY ICE (Continued) **1001492832**

Creation Date:	7/30/2001 0:00:00
Receipt Date:	20010521
Manifest ID:	20635776
Trans EPA ID:	SCR000075150
Trans Name:	Not reported
Trans 2 EPA ID:	Not reported
Trans 2 Name:	Not reported
TSDF EPA ID:	CAT080013352
Trans Name:	Not reported
TSDF Alt EPA ID:	Not reported
TSDF Alt Name:	Not reported
Waste Code Description:	222 - Oil/water separation sludge
RCRA Code:	Not reported
Meth Code:	R01 - Recycler
Quantity Tons:	0.9299
Waste Quantity:	223
Quantity Unit:	G
Additional Code 1:	Not reported
Additional Code 2:	Not reported
Additional Code 3:	Not reported
Additional Code 4:	Not reported
Additional Code 5:	Not reported

Additional Info:

Year:	2013
Gen EPA ID:	CAR000055350
Shipment Date:	20131023
Creation Date:	2/22/2014 22:15:18
Receipt Date:	20131028
Manifest ID:	003951460SKS
Trans EPA ID:	TXR000081205
Trans Name:	SAFETY-KLEEN SYSTEMS INC
Trans 2 EPA ID:	Not reported
Trans 2 Name:	Not reported
TSDF EPA ID:	CAT000613893
Trans Name:	SAFETY-KLEEN SYSTEMS INC
TSDF Alt EPA ID:	Not reported
TSDF Alt Name:	Not reported
Waste Code Description:	352 - Other organic solids
RCRA Code:	Not reported
Meth Code:	H141 - Storage, Bulking, And/Or Transfer Off Site--No Treatment/Reovery (H010-H129) Or (H131-H135)
Quantity Tons:	0.1
Waste Quantity:	200
Quantity Unit:	P
Additional Code 1:	Not reported
Additional Code 2:	Not reported
Additional Code 3:	Not reported
Additional Code 4:	Not reported
Additional Code 5:	Not reported
Shipment Date:	20130731
Creation Date:	9/30/2013 22:15:16
Receipt Date:	20130813
Manifest ID:	003906069SKS
Trans EPA ID:	TXR000081205

AIRGAS DRY ICE (Continued) **1001492832**

Trans Name:	SAFETY-KLEEN SYSTEMS INC
Trans 2 EPA ID:	MOR000501981
Trans 2 Name:	AATCO
TSDF EPA ID:	CAD980675276
Trans Name:	CLEAN HARBORS BUTTONWILLOW LLC
TSDF Alt EPA ID:	Not reported
TSDF Alt Name:	Not reported
Waste Code Description:	352 - Other organic solids
RCRA Code:	Not reported
Meth Code:	H132 - Landfill Or Surface Impoundment That Will Be Closed As Landfill(To Include On-Site Treatment And/Or Stabilization)
Quantity Tons:	3.1625
Waste Quantity:	6325
Quantity Unit:	P
Additional Code 1:	Not reported
Additional Code 2:	Not reported
Additional Code 3:	Not reported
Additional Code 4:	Not reported
Additional Code 5:	Not reported
Shipment Date:	20130611
Creation Date:	9/27/2013 22:15:06
Receipt Date:	20130703
Manifest ID:	003821288SKS
Trans EPA ID:	TXR000081205
Trans Name:	SAFETY-KLEEN SYSTEMS INC
Trans 2 EPA ID:	TXR000081205
Trans 2 Name:	SAFETY KLEEN SYSTEM INC
TSDF EPA ID:	CAD980675276
Trans Name:	CLEAN HARBORS BUTTONWILLOW LLC
TSDF Alt EPA ID:	Not reported
TSDF Alt Name:	Not reported
Waste Code Description:	352 - Other organic solids
RCRA Code:	Not reported
Meth Code:	H132 - Landfill Or Surface Impoundment That Will Be Closed As Landfill(To Include On-Site Treatment And/Or Stabilization)
Quantity Tons:	0.125
Waste Quantity:	250
Quantity Unit:	P
Additional Code 1:	Not reported
Additional Code 2:	Not reported
Additional Code 3:	Not reported
Additional Code 4:	Not reported
Additional Code 5:	Not reported
Shipment Date:	20130207
Creation Date:	6/29/2013 22:15:06
Receipt Date:	20130219
Manifest ID:	003631075SKS
Trans EPA ID:	TXR000081205
Trans Name:	SAFETY-KLEEN SYSTEMS INC
Trans 2 EPA ID:	OKD981588791
Trans 2 Name:	TRIAD TRANSPORT INC
TSDF EPA ID:	NVT330010000
Trans Name:	US ECOLOGY NEVADA
TSDF Alt EPA ID:	Not reported
TSDF Alt Name:	Not reported

AIRGAS DRY ICE (Continued) **1001492832**

Waste Code Description:	121 - Alkaline solution (pH >12.5) with metals (antimony, arsenic, barium, beryllium, cadmium, chromium, cobalt, copper, lead, mercury, molybdenum, nickel, selenium, silver, thallium, vanadium, and zinc
RCRA Code:	D008
Meth Code:	H132 - Landfill Or Surface Impoundment That Will Be Closed As Landfill(To Include On-Site Treatment And/Or Stabilization)
Quantity Tons:	0.2
Waste Quantity:	400
Quantity Unit:	P
Additional Code 1:	D007
Additional Code 2:	D006
Additional Code 3:	D002
Additional Code 4:	Not reported
Additional Code 5:	Not reported
Shipment Date:	20130207
Creation Date:	6/28/2013 22:15:05
Receipt Date:	20130211
Manifest ID:	003631078SKS
Trans EPA ID:	TXR000081205
Trans Name:	SAFETY-KLEEN SYSTEMS INC
Trans 2 EPA ID:	Not reported
Trans 2 Name:	Not reported
TSDF EPA ID:	CAT000613893
Trans Name:	SAFETY-KLEEN SYSTEMS INC
TSDF Alt EPA ID:	Not reported
TSDF Alt Name:	Not reported
Waste Code Description:	352 - Other organic solids
RCRA Code:	Not reported
Meth Code:	H141 - Storage, Bulking, And/Or Transfer Off Site--No Treatment/Reovery (H010-H129) Or (H131-H135)
Quantity Tons:	0.1
Waste Quantity:	200
Quantity Unit:	P
Additional Code 1:	Not reported
Additional Code 2:	Not reported
Additional Code 3:	Not reported
Additional Code 4:	Not reported
Additional Code 5:	Not reported
Shipment Date:	20130111
Creation Date:	6/7/2013 22:15:09
Receipt Date:	20130121
Manifest ID:	003631521SKS
Trans EPA ID:	TXR000081205
Trans Name:	SAFETY-KLEEN SYSTEMS INC
Trans 2 EPA ID:	OKD981588791
Trans 2 Name:	TRIAD TRANSPORT INC
TSDF EPA ID:	NVT330010000
Trans Name:	US ECOLOGY NEVADA
TSDF Alt EPA ID:	Not reported
TSDF Alt Name:	Not reported
Waste Code Description:	352 - Other organic solids
RCRA Code:	Not reported
Meth Code:	H132 - Landfill Or Surface Impoundment That Will Be Closed As Landfill(To Include On-Site Treatment And/Or Stabilization)
Quantity Tons:	0.2

AIRGAS DRY ICE (Continued) **1001492832**

Waste Quantity:	400
Quantity Unit:	P
Additional Code 1:	Not reported
Additional Code 2:	Not reported
Additional Code 3:	Not reported
Additional Code 4:	Not reported
Additional Code 5:	Not reported

Additional Info:

Year:	2007
Gen EPA ID:	CAR000055350
Shipment Date:	20071207
Creation Date:	3/5/2008 18:30:20
Receipt Date:	20071210
Manifest ID:	003593845JJK
Trans EPA ID:	CAR000175422
Trans Name:	WORLDWIDE RECOVERY SYSTEMS INC
Trans 2 EPA ID:	Not reported
Trans 2 Name:	Not reported
TSDF EPA ID:	CAT080013352
Trans Name:	DEMENNO KERDOON
TSDF Alt EPA ID:	Not reported
TSDF Alt Name:	Not reported
Waste Code Description:	221 - Waste oil and mixed oil
RCRA Code:	Not reported
Meth Code:	H039 - Other Recovery Of Reclamation For Reuse Including Acid Regeneration, Organics Recovery Ect
Quantity Tons:	3.344
Waste Quantity:	880
Quantity Unit:	G
Additional Code 1:	Not reported
Additional Code 2:	Not reported
Additional Code 3:	Not reported
Additional Code 4:	Not reported
Additional Code 5:	Not reported
Shipment Date:	20071207
Creation Date:	3/5/2008 18:30:20
Receipt Date:	20071210
Manifest ID:	003593845JJK
Trans EPA ID:	CAR000175422
Trans Name:	WORLDWIDE RECOVERY SYSTEMS INC
Trans 2 EPA ID:	Not reported
Trans 2 Name:	Not reported
TSDF EPA ID:	CAT080013352
Trans Name:	DEMENNO KERDOON
TSDF Alt EPA ID:	Not reported
TSDF Alt Name:	Not reported
Waste Code Description:	221 - Waste oil and mixed oil
RCRA Code:	Not reported
Meth Code:	H039 - Other Recovery Of Reclamation For Reuse Including Acid Regeneration, Organics Recovery Ect
Quantity Tons:	0.418
Waste Quantity:	110
Quantity Unit:	G
Additional Code 1:	Not reported

AIRGAS DRY ICE (Continued) **1001492832**

Additional Code 2:	Not reported
Additional Code 3:	Not reported
Additional Code 4:	Not reported
Additional Code 5:	Not reported
Shipment Date:	20070924
Creation Date:	1/9/2008 18:30:21
Receipt Date:	20070925
Manifest ID:	002383769JJK
Trans EPA ID:	CAR000175422
Trans Name:	WORLDWIDE RECOVERY SYSTEMS INC
Trans 2 EPA ID:	Not reported
Trans 2 Name:	Not reported
TSDF EPA ID:	CAT080013352
Trans Name:	DEMENNO KERDOON
TSDF Alt EPA ID:	Not reported
TSDF Alt Name:	Not reported
Waste Code Description:	221 - Waste oil and mixed oil
RCRA Code:	Not reported
Meth Code:	H039 - Other Recovery Of Reclamation For Reuse Including Acid Regeneration, Organics Recovery Ect
Quantity Tons:	1.045
Waste Quantity:	275
Quantity Unit:	G
Additional Code 1:	Not reported
Additional Code 2:	Not reported
Additional Code 3:	Not reported
Additional Code 4:	Not reported
Additional Code 5:	Not reported
Shipment Date:	20070717
Creation Date:	2/5/2008 18:30:26
Receipt Date:	20070725
Manifest ID:	002383486JJK
Trans EPA ID:	CAR000175422
Trans Name:	WORLDWIDE RECOVERY SYSTEMS INC
Trans 2 EPA ID:	Not reported
Trans 2 Name:	Not reported
TSDF EPA ID:	NVT330010000
Trans Name:	US ECOLOGY (BEATTY NV)
TSDF Alt EPA ID:	Not reported
TSDF Alt Name:	Not reported
Waste Code Description:	352 - Other organic solids
RCRA Code:	Not reported
Meth Code:	H132 - Landfill Or Surface Impoundment That Will Be Closed As Landfill(To Include On-Site Treatment And/Or Stabilization)
Quantity Tons:	0.75
Waste Quantity:	1500
Quantity Unit:	P
Additional Code 1:	Not reported
Additional Code 2:	Not reported
Additional Code 3:	Not reported
Additional Code 4:	Not reported
Additional Code 5:	Not reported
Shipment Date:	20070706
Creation Date:	11/5/2007 18:30:06

AIRGAS DRY ICE (Continued) **1001492832**

Receipt Date:	20070710
Manifest ID:	002383363JJK
Trans EPA ID:	CAR000175422
Trans Name:	WORLDWIDE RECOVERY SYSTEMS INC
Trans 2 EPA ID:	Not reported
Trans 2 Name:	Not reported
TSDF EPA ID:	CAT080013352
Trans Name:	DEMENNO KERDOON
TSDF Alt EPA ID:	Not reported
TSDF Alt Name:	Not reported
Waste Code Description:	221 - Waste oil and mixed oil
RCRA Code:	Not reported
Meth Code:	H039 - Other Recovery Of Reclamation For Reuse Including Acid Regeneration, Organics Recovery Ect
Quantity Tons:	1.045
Waste Quantity:	275
Quantity Unit:	G
Additional Code 1:	Not reported
Additional Code 2:	Not reported
Additional Code 3:	Not reported
Additional Code 4:	Not reported
Additional Code 5:	Not reported
Shipment Date:	20070706
Creation Date:	2/4/2008 18:30:26
Receipt Date:	20070711
Manifest ID:	002383364JJK
Trans EPA ID:	CAR000175422
Trans Name:	WORLDWIDE RECOVERY SYSTEMS INC
Trans 2 EPA ID:	Not reported
Trans 2 Name:	Not reported
TSDF EPA ID:	NVT330010000
Trans Name:	US ECOLOGY (BEATTY NV)
TSDF Alt EPA ID:	Not reported
TSDF Alt Name:	Not reported
Waste Code Description:	352 - Other organic solids
RCRA Code:	Not reported
Meth Code:	H132 - Landfill Or Surface Impoundment That Will Be Closed As Landfill(To Include On-Site Treatment And/Or Stabilization)
Quantity Tons:	0.07
Waste Quantity:	140
Quantity Unit:	P
Additional Code 1:	Not reported
Additional Code 2:	Not reported
Additional Code 3:	Not reported
Additional Code 4:	Not reported
Additional Code 5:	Not reported
Shipment Date:	20070322
Creation Date:	8/23/2007 18:30:20
Receipt Date:	20070324
Manifest ID:	000473623JJK
Trans EPA ID:	CAR000175422
Trans Name:	WORLDWIDE RECOVERY SYSTEMS INC
Trans 2 EPA ID:	Not reported
Trans 2 Name:	Not reported
TSDF EPA ID:	CAT080013352

AIRGAS DRY ICE (Continued) **1001492832**

Trans Name:	DEMENNO KERDOON
TSDF Alt EPA ID:	Not reported
TSDF Alt Name:	Not reported
Waste Code Description:	221 - Waste oil and mixed oil
RCRA Code:	Not reported
Meth Code:	H039 - Other Recovery Of Reclamation For Reuse Including Acid Regeneration, Organics Recovery Ect
Quantity Tons:	0.418
Waste Quantity:	110
Quantity Unit:	G
Additional Code 1:	Not reported
Additional Code 2:	Not reported
Additional Code 3:	Not reported
Additional Code 4:	Not reported
Additional Code 5:	Not reported
Shipment Date:	20070123
Creation Date:	8/9/2007 18:30:25
Receipt Date:	20070125
Manifest ID:	000463402JJK
Trans EPA ID:	CAR000175422
Trans Name:	WORLDWIDE RECOVERY SYSTEMS INC
Trans 2 EPA ID:	Not reported
Trans 2 Name:	Not reported
TSDF EPA ID:	CAT080013352
Trans Name:	DEMENNO KERDOON
TSDF Alt EPA ID:	Not reported
TSDF Alt Name:	Not reported
Waste Code Description:	221 - Waste oil and mixed oil
RCRA Code:	Not reported
Meth Code:	H039 - Other Recovery Of Reclamation For Reuse Including Acid Regeneration, Organics Recovery Ect
Quantity Tons:	1.045
Waste Quantity:	275
Quantity Unit:	G
Additional Code 1:	Not reported
Additional Code 2:	Not reported
Additional Code 3:	Not reported
Additional Code 4:	Not reported
Additional Code 5:	Not reported

Additional Info:

Year:	2011
Gen EPA ID:	CAR000055350
Shipment Date:	20110913
Creation Date:	3/22/2012 20:30:11
Receipt Date:	20111003
Manifest ID:	008981944JJK
Trans EPA ID:	CAR000175422
Trans Name:	WORLDWIDE RECOVERY SYSTEMS INC
Trans 2 EPA ID:	NJD986607380
Trans 2 Name:	MAUMEE EXPRESS INC
TSDF EPA ID:	ARD981057870
Trans Name:	RINECO
TSDF Alt EPA ID:	Not reported
TSDF Alt Name:	Not reported

AIRGAS DRY ICE (Continued) **1001492832**

Waste Code Description:	331 - Off-specification, aged, or surplus organics
RCRA Code:	D001
Meth Code:	H061 - Fuel Blending Prior To Energy Recovery At Another Site
Quantity Tons:	0.025
Waste Quantity:	50
Quantity Unit:	P
Additional Code 1:	Not reported
Additional Code 2:	Not reported
Additional Code 3:	Not reported
Additional Code 4:	Not reported
Additional Code 5:	Not reported
Shipment Date:	20110913
Creation Date:	2/15/2012 20:30:12
Receipt Date:	20110916
Manifest ID:	008981945JJK
Trans EPA ID:	CAR000175422
Trans Name:	WORLDWIDE RECOVERY SYSTEMS INC
Trans 2 EPA ID:	Not reported
Trans 2 Name:	Not reported
TSDF EPA ID:	NVT330010000
Trans Name:	US ECOLOGY (BEATTY NV)
TSDF Alt EPA ID:	Not reported
TSDF Alt Name:	Not reported
Waste Code Description:	352 - Other organic solids
RCRA Code:	Not reported
Meth Code:	H039 - Other Recovery Of Reclamation For Reuse Including Acid Regeneration, Organics Recovery Ect
Quantity Tons:	0.04
Waste Quantity:	80
Quantity Unit:	P
Additional Code 1:	Not reported
Additional Code 2:	Not reported
Additional Code 3:	Not reported
Additional Code 4:	Not reported
Additional Code 5:	Not reported
Shipment Date:	20110224
Creation Date:	7/14/2011 18:30:40
Receipt Date:	20110314
Manifest ID:	008025816JJK
Trans EPA ID:	CAR000175422
Trans Name:	WORLDWIDE RECOVERY SYSTEMS INC
Trans 2 EPA ID:	CAD980585293
Trans 2 Name:	INDUSTRIAL WASTE UTILIZATION
TSDF EPA ID:	AZR000501510
Trans Name:	AA SYDCOL LLC
TSDF Alt EPA ID:	Not reported
TSDF Alt Name:	Not reported
Waste Code Description:	352 - Other organic solids
RCRA Code:	Not reported
Meth Code:	H141 - Storage, Bulking, And/Or Transfer Off Site--No Treatment/Reovery (H010-H129) Or (H131-H135)
Quantity Tons:	0.1
Waste Quantity:	200
Quantity Unit:	P
Additional Code 1:	Not reported

AIRGAS DRY ICE (Continued) **1001492832**

Additional Code 2:	Not reported
Additional Code 3:	Not reported
Additional Code 4:	Not reported
Additional Code 5:	Not reported
Shipment Date:	20110224
Creation Date:	4/27/2011 18:30:43
Receipt Date:	20110301
Manifest ID:	008025815JJK
Trans EPA ID:	CAR000175422
Trans Name:	WORLDWIDE RECOVERY SYSTEMS INC
Trans 2 EPA ID:	Not reported
Trans 2 Name:	Not reported
TSDF EPA ID:	CAT080013352
Trans Name:	DEMENNO KERDOON
TSDF Alt EPA ID:	Not reported
TSDF Alt Name:	Not reported
Waste Code Description:	221 - Waste oil and mixed oil
RCRA Code:	Not reported
Meth Code:	H039 - Other Recovery Of Reclamation For Reuse Including Acid Regeneration, Organics Recovery Ect
Quantity Tons:	0.855
Waste Quantity:	225
Quantity Unit:	G
Additional Code 1:	Not reported
Additional Code 2:	Not reported
Additional Code 3:	Not reported
Additional Code 4:	Not reported
Additional Code 5:	Not reported
Shipment Date:	20110224
Creation Date:	7/14/2011 18:30:40
Receipt Date:	20110302
Manifest ID:	008025817JJK
Trans EPA ID:	CAR000175422
Trans Name:	WORLDWIDE RECOVERY SYSTEMS INC
Trans 2 EPA ID:	Not reported
Trans 2 Name:	Not reported
TSDF EPA ID:	NVT330010000
Trans Name:	US ECOLOGY (BEATTY NV)
TSDF Alt EPA ID:	Not reported
TSDF Alt Name:	Not reported
Waste Code Description:	352 - Other organic solids
RCRA Code:	Not reported
Meth Code:	H132 - Landfill Or Surface Impoundment That Will Be Closed As Landfill(To Include On-Site Treatment And/Or Stabilization)
Quantity Tons:	0.075
Waste Quantity:	150
Quantity Unit:	P
Additional Code 1:	Not reported
Additional Code 2:	Not reported
Additional Code 3:	Not reported
Additional Code 4:	Not reported
Additional Code 5:	Not reported

Additional Info:

Year:	2015

AIRGAS DRY ICE (Continued) **1001492832**

Gen EPA ID:	CAR000055350
Shipment Date:	20151211
Creation Date:	3/5/2016 22:15:15
Receipt Date:	20151214
Manifest ID:	005242546SKS
Trans EPA ID:	TXR000081205
Trans Name:	SAFETY-KLEEN SYSTEMS INC
Trans 2 EPA ID:	Not reported
Trans 2 Name:	Not reported
TSDF EPA ID:	CAD044429835
Trans Name:	CLEAN HARBORS WILMINGTON LLC
TSDF Alt EPA ID:	Not reported
TSDF Alt Name:	Not reported
Waste Code Description:	223 - Unspecified oil-containing waste
RCRA Code:	Not reported
Meth Code:	H141 - Storage, Bulking, And/Or Transfer Off Site--No Treatment/Reovery (H010-H129) Or (H131-H135)
Quantity Tons:	6.255
Waste Quantity:	1500
Quantity Unit:	G
Additional Code 1:	Not reported
Additional Code 2:	Not reported
Additional Code 3:	Not reported
Additional Code 4:	Not reported
Additional Code 5:	Not reported
Shipment Date:	20151207
Creation Date:	9/27/2016 18:31:13
Receipt Date:	20151214
Manifest ID:	005050923SKS
Trans EPA ID:	TXR000081205
Trans Name:	SAFETY-KLEEN SYSTEMS INC
Trans 2 EPA ID:	NJD986607380
Trans 2 Name:	MAUMEE EXPRESS INC
TSDF EPA ID:	NED981723513
Trans Name:	CLEAN HARBORS ENVIRONMENTAL SERVICES IN
TSDF Alt EPA ID:	Not reported
TSDF Alt Name:	Not reported
Waste Code Description:	135 - Unspecified aqueous solution
RCRA Code:	D002
Meth Code:	H040 - Incineration--Thermal Destruction Other Than Use As A Fuel
Quantity Tons:	0.175
Waste Quantity:	350
Quantity Unit:	P
Additional Code 1:	Not reported
Additional Code 2:	Not reported
Additional Code 3:	Not reported
Additional Code 4:	Not reported
Additional Code 5:	Not reported
Shipment Date:	20151029
Creation Date:	6/30/2016 18:31:00
Receipt Date:	20151116
Manifest ID:	005113049SKS
Trans EPA ID:	TXR000081205
Trans Name:	SAFETY-KLEEN SYSTEMS INC

AIRGAS DRY ICE (Continued) **1001492832**

Trans 2 EPA ID:	NJD986607380
Trans 2 Name:	MAUMEE EXPRESS INC
TSDF EPA ID:	NED981723513
Trans Name:	CLEAN HARBORS ENVIRONMENTAL SERVICES IN
TSDF Alt EPA ID:	Not reported
TSDF Alt Name:	Not reported
Waste Code Description:	135 - Unspecified aqueous solution
RCRA Code:	D002
Meth Code:	H040 - Incineration--Thermal Destruction Other Than Use As A Fuel
Quantity Tons:	0.2
Waste Quantity:	400
Quantity Unit:	P
Additional Code 1:	Not reported
Additional Code 2:	Not reported
Additional Code 3:	Not reported
Additional Code 4:	Not reported
Additional Code 5:	Not reported
Shipment Date:	20151007
Creation Date:	12/22/2015 22:15:21
Receipt Date:	20151008
Manifest ID:	005075786SKS
Trans EPA ID:	TXR000081205
Trans Name:	SAFETY-KLEEN SYSTEMS INC
Trans 2 EPA ID:	Not reported
Trans 2 Name:	Not reported
TSDF EPA ID:	CAD044429835
Trans Name:	CLEAN HARBORS WILMINGTON LLC
TSDF Alt EPA ID:	Not reported
TSDF Alt Name:	Not reported
Waste Code Description:	223 - Unspecified oil-containing waste
RCRA Code:	Not reported
Meth Code:	H141 - Storage, Bulking, And/Or Transfer Off Site--No Treatment/Reovery (H010-H129) Or (H131-H135)
Quantity Tons:	3.9615
Waste Quantity:	950
Quantity Unit:	G
Additional Code 1:	Not reported
Additional Code 2:	Not reported
Additional Code 3:	Not reported
Additional Code 4:	Not reported
Additional Code 5:	Not reported
Shipment Date:	20150921
Creation Date:	5/4/2016 22:15:22
Receipt Date:	20151007
Manifest ID:	005075750SKS
Trans EPA ID:	TXR000081205
Trans Name:	SAFETY-KLEEN SYSTEMS INC
Trans 2 EPA ID:	AZR000513770
Trans 2 Name:	SLT EXPRESS WAY INC
TSDF EPA ID:	NED981723513
Trans Name:	CLEAN HARBORS ENVIRONMENTAL SERVICES IN
TSDF Alt EPA ID:	Not reported
TSDF Alt Name:	Not reported
Waste Code Description:	135 - Unspecified aqueous solution
RCRA Code:	D002

AIRGAS DRY ICE (Continued) **1001492832**

Meth Code:	H040 - Incineration--Thermal Destruction Other Than Use As A Fuel
Quantity Tons:	0.15
Waste Quantity:	300
Quantity Unit:	P
Additional Code 1:	Not reported
Additional Code 2:	Not reported
Additional Code 3:	Not reported
Additional Code 4:	Not reported
Additional Code 5:	Not reported
Shipment Date:	20150818
Creation Date:	10/14/2015 22:15:09
Receipt Date:	20150831
Manifest ID:	004833021SKS
Trans EPA ID:	TXR000081205
Trans Name:	SAFETY KLEEN SYSTEMS INC
Trans 2 EPA ID:	Not reported
Trans 2 Name:	Not reported
TSDF EPA ID:	CAD044429835
Trans Name:	CLEAN HARBORS WILMINGTON LLC
TSDF Alt EPA ID:	Not reported
TSDF Alt Name:	Not reported
Waste Code Description:	141 - Off-specification, aged, or surplus inorganics
RCRA Code:	Not reported
Meth Code:	H141 - Storage, Bulking, And/Or Transfer Off Site--No Treatment/Reovery (H010-H129) Or (H131-H135)
Quantity Tons:	0.0125
Waste Quantity:	25
Quantity Unit:	P
Additional Code 1:	Not reported
Additional Code 2:	Not reported
Additional Code 3:	Not reported
Additional Code 4:	Not reported
Additional Code 5:	Not reported
Shipment Date:	20150722
Creation Date:	9/22/2015 22:15:36
Receipt Date:	20150722
Manifest ID:	004833055SKS
Trans EPA ID:	TXR000081205
Trans Name:	SAFETY-KLEEN SYSTEMS INC
Trans 2 EPA ID:	Not reported
Trans 2 Name:	Not reported
TSDF EPA ID:	CAD044429835
Trans Name:	CLEAN HARBORS WILMINGTON LLC
TSDF Alt EPA ID:	Not reported
TSDF Alt Name:	Not reported
Waste Code Description:	223 - Unspecified oil-containing waste
RCRA Code:	Not reported
Meth Code:	H141 - Storage, Bulking, And/Or Transfer Off Site--No Treatment/Reovery (H010-H129) Or (H131-H135)
Quantity Tons:	4.6704
Waste Quantity:	1120
Quantity Unit:	G
Additional Code 1:	Not reported
Additional Code 2:	Not reported
Additional Code 3:	Not reported

AIRGAS DRY ICE (Continued) **1001492832**

Additional Code 4:	Not reported
Additional Code 5:	Not reported
Shipment Date:	20150721
Creation Date:	9/11/2015 22:15:30
Receipt Date:	20150729
Manifest ID:	005009691SKS
Trans EPA ID:	TXR000081205
Trans Name:	SAFETY KLEEN SYSTEMS INC
Trans 2 EPA ID:	Not reported
Trans 2 Name:	Not reported
TSDF EPA ID:	CAD044429835
Trans Name:	CLEAN HARBORS WILMINGTON LLC
TSDF Alt EPA ID:	Not reported
TSDF Alt Name:	Not reported
Waste Code Description:	352 - Other organic solids
RCRA Code:	Not reported
Meth Code:	H141 - Storage, Bulking, And/Or Transfer Off Site--No Treatment/Reovery (H010-H129) Or (H131-H135)
Quantity Tons:	0.05
Waste Quantity:	100
Quantity Unit:	P
Additional Code 1:	Not reported
Additional Code 2:	Not reported
Additional Code 3:	Not reported
Additional Code 4:	Not reported
Additional Code 5:	Not reported
Shipment Date:	20150715
Creation Date:	1/21/2016 22:16:05
Receipt Date:	20150803
Manifest ID:	005009788SKS
Trans EPA ID:	TXR000081205
Trans Name:	SAFETY-KLEEN SYSTEMS INC
Trans 2 EPA ID:	NJD986607380
Trans 2 Name:	MAUMEE EXPRESS INC
TSDF EPA ID:	NED981723513
Trans Name:	CLEAN HARBORS ENVIRONMENTAL SERVICES IN
TSDF Alt EPA ID:	Not reported
TSDF Alt Name:	Not reported
Waste Code Description:	135 - Unspecified aqueous solution
RCRA Code:	D002
Meth Code:	H040 - Incineration--Thermal Destruction Other Than Use As A Fuel
Quantity Tons:	0.15
Waste Quantity:	300
Quantity Unit:	P
Additional Code 1:	Not reported
Additional Code 2:	Not reported
Additional Code 3:	Not reported
Additional Code 4:	Not reported
Additional Code 5:	Not reported
Shipment Date:	20150708
Creation Date:	9/22/2015 22:15:36
Receipt Date:	20150708
Manifest ID:	005009654SKS
Trans EPA ID:	TXR000081205

AIRGAS DRY ICE (Continued) **1001492832**

Trans Name:	SAFETY-KLEEN SYSTEMS INC
Trans 2 EPA ID:	Not reported
Trans 2 Name:	Not reported
TSDF EPA ID:	CAD044429835
Trans Name:	CLEAN HARBORS WILMINGTON LLC
TSDF Alt EPA ID:	Not reported
TSDF Alt Name:	Not reported
Waste Code Description:	223 - Unspecified oil-containing waste
RCRA Code:	Not reported
Meth Code:	H141 - Storage, Bulking, And/Or Transfer Off Site--No Treatment/Reovery (H010-H129) Or (H131-H135)
Quantity Tons:	4.11996
Waste Quantity:	988
Quantity Unit:	G
Additional Code 1:	Not reported
Additional Code 2:	Not reported
Additional Code 3:	Not reported
Additional Code 4:	Not reported
Additional Code 5:	Not reported

Additional Info:

Year:	2006
Gen EPA ID:	CAR000055350
Shipment Date:	20061222
Creation Date:	4/19/2007 18:32:27
Receipt Date:	20070102
Manifest ID:	000473337JJK
Trans EPA ID:	CAR000175422
Trans Name:	WORLDWIDE RECOVERY SYSTEMS INC
Trans 2 EPA ID:	Not reported
Trans 2 Name:	Not reported
TSDF EPA ID:	CAT080013352
Trans Name:	DEMENNO KERDOON
TSDF Alt EPA ID:	Not reported
TSDF Alt Name:	Not reported
Waste Code Description:	221 - Waste oil and mixed oil
RCRA Code:	Not reported
Meth Code:	H039 - Other Recovery Of Reclamation For Reuse Including Acid Regeneration, Organics Recovery Ect
Quantity Tons:	0.627
Waste Quantity:	165
Quantity Unit:	G
Additional Code 1:	Not reported
Additional Code 2:	Not reported
Additional Code 3:	Not reported
Additional Code 4:	Not reported
Additional Code 5:	Not reported
Shipment Date:	20061023
Creation Date:	6/29/2007 18:30:33
Receipt Date:	20061101
Manifest ID:	000473805JJK
Trans EPA ID:	CAR000175422
Trans Name:	WORLDWIDE RECOVERY SYSTEMS INC
Trans 2 EPA ID:	NJD986607380
Trans 2 Name:	MAUMEE EXPRESS INC

AIRGAS DRY ICE (Continued) **1001492832**

TSDF EPA ID:	NVT330010000
Trans Name:	US ECOLOGY (BEATTY NV)
TSDF Alt EPA ID:	Not reported
TSDF Alt Name:	Not reported
Waste Code Description:	512 - Other empty containers 30 gallons or more
RCRA Code:	Not reported
Meth Code:	H132 - Landfill Or Surface Impoundment That Will Be Closed As Landfill(To Include On-Site Treatment And/Or Stabilization)
Quantity Tons:	0.03
Waste Quantity:	60
Quantity Unit:	P
Additional Code 1:	Not reported
Additional Code 2:	Not reported
Additional Code 3:	Not reported
Additional Code 4:	Not reported
Additional Code 5:	Not reported
Shipment Date:	20061023
Creation Date:	6/29/2007 18:30:33
Receipt Date:	20061101
Manifest ID:	000473805JJK
Trans EPA ID:	CAR000175422
Trans Name:	WORLDWIDE RECOVERY SYSTEMS INC
Trans 2 EPA ID:	NJD986607380
Trans 2 Name:	MAUMEE EXPRESS INC
TSDF EPA ID:	NVT330010000
Trans Name:	US ECOLOGY (BEATTY NV)
TSDF Alt EPA ID:	Not reported
TSDF Alt Name:	Not reported
Waste Code Description:	352 - Other organic solids
RCRA Code:	Not reported
Meth Code:	H132 - Landfill Or Surface Impoundment That Will Be Closed As Landfill(To Include On-Site Treatment And/Or Stabilization)
Quantity Tons:	0.15
Waste Quantity:	300
Quantity Unit:	P
Additional Code 1:	Not reported
Additional Code 2:	Not reported
Additional Code 3:	Not reported
Additional Code 4:	Not reported
Additional Code 5:	Not reported
Shipment Date:	20061023
Creation Date:	3/30/2007 13:32:34
Receipt Date:	20061031
Manifest ID:	000473807JJK
Trans EPA ID:	CAR000175422
Trans Name:	WORLDWIDE RECOVERY SYSTEMS INC
Trans 2 EPA ID:	Not reported
Trans 2 Name:	Not reported
TSDF EPA ID:	CAT080013352
Trans Name:	DEMENNO KERDOON
TSDF Alt EPA ID:	Not reported
TSDF Alt Name:	Not reported
Waste Code Description:	221 - Waste oil and mixed oil
RCRA Code:	Not reported
Meth Code:	H039 - Other Recovery Of Reclamation For Reuse Including Acid

AIRGAS DRY ICE (Continued) **1001492832**

	Regeneration, Organics Recovery Ect
Quantity Tons:	0.95
Waste Quantity:	250
Quantity Unit:	G
Additional Code 1:	Not reported
Additional Code 2:	Not reported
Additional Code 3:	Not reported
Additional Code 4:	Not reported
Additional Code 5:	Not reported
Shipment Date:	20061023
Creation Date:	3/30/2007 13:32:34
Receipt Date:	20061031
Manifest ID:	000473807JJK
Trans EPA ID:	CAR000175422
Trans Name:	WORLDWIDE RECOVERY SYSTEMS INC
Trans 2 EPA ID:	Not reported
Trans 2 Name:	Not reported
TSDF EPA ID:	CAT080013352
Trans Name:	DEMENNO KERDOON
TSDF Alt EPA ID:	Not reported
TSDF Alt Name:	Not reported
Waste Code Description:	221 - Waste oil and mixed oil
RCRA Code:	Not reported
Meth Code:	H039 - Other Recovery Of Reclamation For Reuse Including Acid Regeneration, Organics Recovery Ect
Quantity Tons:	0.209
Waste Quantity:	55
Quantity Unit:	G
Additional Code 1:	Not reported
Additional Code 2:	Not reported
Additional Code 3:	Not reported
Additional Code 4:	Not reported
Additional Code 5:	Not reported
Shipment Date:	20060725
Creation Date:	9/27/2006 18:34:58
Receipt Date:	20060801
Manifest ID:	24924885
Trans EPA ID:	CAR000158881
Trans Name:	WORLDWIDE RECOVERY SYSTEMS INC
Trans 2 EPA ID:	Not reported
Trans 2 Name:	Not reported
TSDF EPA ID:	CAT080013352
Trans Name:	DEMENNO KERDOON
TSDF Alt EPA ID:	CAT080013352
TSDF Alt Name:	Not reported
Waste Code Description:	221 - Waste oil and mixed oil
RCRA Code:	Not reported
Meth Code:	R01 - Recycler
Quantity Tons:	1.045
Waste Quantity:	275
Quantity Unit:	G
Additional Code 1:	Not reported
Additional Code 2:	Not reported
Additional Code 3:	Not reported
Additional Code 4:	Not reported

AIRGAS DRY ICE (Continued) **1001492832**

Additional Code 5:	Not reported
Shipment Date:	20060711
Creation Date:	9/28/2006 18:30:56
Receipt Date:	20060714
Manifest ID:	24924977
Trans EPA ID:	CAR000158881
Trans Name:	WORLDWIDE RECOVERY SYSTEMS INC
Trans 2 EPA ID:	Not reported
Trans 2 Name:	Not reported
TSDF EPA ID:	CAT080013352
Trans Name:	DEMENNO KERDOON
TSDF Alt EPA ID:	CAT080013352
TSDF Alt Name:	Not reported
Waste Code Description:	221 - Waste oil and mixed oil
RCRA Code:	Not reported
Meth Code:	R01 - Recycler
Quantity Tons:	1.463
Waste Quantity:	385
Quantity Unit:	G
Additional Code 1:	Not reported
Additional Code 2:	Not reported
Additional Code 3:	Not reported
Additional Code 4:	Not reported
Additional Code 5:	Not reported
Shipment Date:	20060711
Creation Date:	9/13/2006 18:31:19
Receipt Date:	20060720
Manifest ID:	24924978
Trans EPA ID:	CAR000158881
Trans Name:	WORLDWIDE RECOVERY SYSTEMS INC
Trans 2 EPA ID:	NJD986607380
Trans 2 Name:	MAUMEE EXPRESS INC
TSDF EPA ID:	NVT330010000
Trans Name:	US ECOLOGY BEATTY NV
TSDF Alt EPA ID:	Not reported
TSDF Alt Name:	Not reported
Waste Code Description:	352 - Other organic solids
RCRA Code:	Not reported
Meth Code:	D80 - Disposal, Land Fill
Quantity Tons:	0.4
Waste Quantity:	800
Quantity Unit:	P
Additional Code 1:	Not reported
Additional Code 2:	Not reported
Additional Code 3:	Not reported
Additional Code 4:	Not reported
Additional Code 5:	Not reported

Additional Info:

Year:	2016
Gen EPA ID:	CAR000055350
Shipment Date:	20151211
Creation Date:	3/5/2016 22:15:15
Receipt Date:	20151214

AIRGAS DRY ICE (Continued) **1001492832**

Manifest ID:	005242546SKS
Trans EPA ID:	TXR000081205
Trans Name:	SAFETY-KLEEN SYSTEMS INC
Trans 2 EPA ID:	Not reported
Trans 2 Name:	Not reported
TSDF EPA ID:	CAD044429835
Trans Name:	CLEAN HARBORS WILMINGTON LLC
TSDF Alt EPA ID:	Not reported
TSDF Alt Name:	Not reported
Waste Code Description:	223 - Unspecified oil-containing waste
RCRA Code:	Not reported
Meth Code:	H141 - Storage, Bulking, And/Or Transfer Off Site--No Treatment/Reovery (H010-H129) Or (H131-H135)
Quantity Tons:	6.255
Waste Quantity:	1500
Quantity Unit:	G
Additional Code 1:	Not reported
Additional Code 2:	Not reported
Additional Code 3:	Not reported
Additional Code 4:	Not reported
Additional Code 5:	Not reported
Shipment Date:	20151207
Creation Date:	9/27/2016 18:31:13
Receipt Date:	20151214
Manifest ID:	005050923SKS
Trans EPA ID:	TXR000081205
Trans Name:	SAFETY-KLEEN SYSTEMS INC
Trans 2 EPA ID:	NJD986607380
Trans 2 Name:	MAUMEE EXPRESS INC
TSDF EPA ID:	NED981723513
Trans Name:	CLEAN HARBORS ENVIRONMENTAL SERVICES IN
TSDF Alt EPA ID:	Not reported
TSDF Alt Name:	Not reported
Waste Code Description:	135 - Unspecified aqueous solution
RCRA Code:	D002
Meth Code:	H040 - Incineration--Thermal Destruction Other Than Use As A Fuel
Quantity Tons:	0.175
Waste Quantity:	350
Quantity Unit:	P
Additional Code 1:	Not reported
Additional Code 2:	Not reported
Additional Code 3:	Not reported
Additional Code 4:	Not reported
Additional Code 5:	Not reported
Shipment Date:	20151029
Creation Date:	6/30/2016 18:31:00
Receipt Date:	20151116
Manifest ID:	005113049SKS
Trans EPA ID:	TXR000081205
Trans Name:	SAFETY-KLEEN SYSTEMS INC
Trans 2 EPA ID:	NJD986607380
Trans 2 Name:	MAUMEE EXPRESS INC
TSDF EPA ID:	NED981723513
Trans Name:	CLEAN HARBORS ENVIRONMENTAL SERVICES IN
TSDF Alt EPA ID:	Not reported

AIRGAS DRY ICE (Continued) **1001492832**

TSDF Alt Name:	Not reported
Waste Code Description:	135 - Unspecified aqueous solution
RCRA Code:	D002
Meth Code:	H040 - Incineration--Thermal Destruction Other Than Use As A Fuel
Quantity Tons:	0.2
Waste Quantity:	400
Quantity Unit:	P
Additional Code 1:	Not reported
Additional Code 2:	Not reported
Additional Code 3:	Not reported
Additional Code 4:	Not reported
Additional Code 5:	Not reported
Shipment Date:	20151007
Creation Date:	12/22/2015 22:15:21
Receipt Date:	20151008
Manifest ID:	005075786SKS
Trans EPA ID:	TXR000081205
Trans Name:	SAFETY-KLEEN SYSTEMS INC
Trans 2 EPA ID:	Not reported
Trans 2 Name:	Not reported
TSDF EPA ID:	CAD044429835
Trans Name:	CLEAN HARBORS WILMINGTON LLC
TSDF Alt EPA ID:	Not reported
TSDF Alt Name:	Not reported
Waste Code Description:	223 - Unspecified oil-containing waste
RCRA Code:	Not reported
Meth Code:	H141 - Storage, Bulking, And/Or Transfer Off Site--No Treatment/Reovery (H010-H129) Or (H131-H135)
Quantity Tons:	3.9615
Waste Quantity:	950
Quantity Unit:	G
Additional Code 1:	Not reported
Additional Code 2:	Not reported
Additional Code 3:	Not reported
Additional Code 4:	Not reported
Additional Code 5:	Not reported
Shipment Date:	20150921
Creation Date:	5/4/2016 22:15:22
Receipt Date:	20151007
Manifest ID:	005075750SKS
Trans EPA ID:	TXR000081205
Trans Name:	SAFETY-KLEEN SYSTEMS INC
Trans 2 EPA ID:	AZR000513770
Trans 2 Name:	SLT EXPRESS WAY INC
TSDF EPA ID:	NED981723513
Trans Name:	CLEAN HARBORS ENVIRONMENTAL SERVICES IN
TSDF Alt EPA ID:	Not reported
TSDF Alt Name:	Not reported
Waste Code Description:	135 - Unspecified aqueous solution
RCRA Code:	D002
Meth Code:	H040 - Incineration--Thermal Destruction Other Than Use As A Fuel
Quantity Tons:	0.15
Waste Quantity:	300
Quantity Unit:	P
Additional Code 1:	Not reported

AIRGAS DRY ICE (Continued) **1001492832**

Additional Code 2:	Not reported
Additional Code 3:	Not reported
Additional Code 4:	Not reported
Additional Code 5:	Not reported
Shipment Date:	20150818
Creation Date:	10/14/2015 22:15:09
Receipt Date:	20150831
Manifest ID:	004833021SKS
Trans EPA ID:	TXR000081205
Trans Name:	SAFETY KLEEN SYSTEMS INC
Trans 2 EPA ID:	Not reported
Trans 2 Name:	Not reported
TSDF EPA ID:	CAD044429835
Trans Name:	CLEAN HARBORS WILMINGTON LLC
TSDF Alt EPA ID:	Not reported
TSDF Alt Name:	Not reported
Waste Code Description:	141 - Off-specification, aged, or surplus inorganics
RCRA Code:	Not reported
Meth Code:	H141 - Storage, Bulking, And/Or Transfer Off Site--No Treatment/Reovery (H010-H129) Or (H131-H135)
Quantity Tons:	0.0125
Waste Quantity:	25
Quantity Unit:	P
Additional Code 1:	Not reported
Additional Code 2:	Not reported
Additional Code 3:	Not reported
Additional Code 4:	Not reported
Additional Code 5:	Not reported
Shipment Date:	20150722
Creation Date:	9/22/2015 22:15:36
Receipt Date:	20150722
Manifest ID:	004833055SKS
Trans EPA ID:	TXR000081205
Trans Name:	SAFETY-KLEEN SYSTEMS INC
Trans 2 EPA ID:	Not reported
Trans 2 Name:	Not reported
TSDF EPA ID:	CAD044429835
Trans Name:	CLEAN HARBORS WILMINGTON LLC
TSDF Alt EPA ID:	Not reported
TSDF Alt Name:	Not reported
Waste Code Description:	223 - Unspecified oil-containing waste
RCRA Code:	Not reported
Meth Code:	H141 - Storage, Bulking, And/Or Transfer Off Site--No Treatment/Reovery (H010-H129) Or (H131-H135)
Quantity Tons:	4.6704
Waste Quantity:	1120
Quantity Unit:	G
Additional Code 1:	Not reported
Additional Code 2:	Not reported
Additional Code 3:	Not reported
Additional Code 4:	Not reported
Additional Code 5:	Not reported
Shipment Date:	20150721
Creation Date:	9/11/2015 22:15:30

AIRGAS DRY ICE (Continued) **1001492832**

Receipt Date:	20150729
Manifest ID:	005009691SKS
Trans EPA ID:	TXR000081205
Trans Name:	SAFETY KLEEN SYSTEMS INC
Trans 2 EPA ID:	Not reported
Trans 2 Name:	Not reported
TSDF EPA ID:	CAD044429835
Trans Name:	CLEAN HARBORS WILMINGTON LLC
TSDF Alt EPA ID:	Not reported
TSDF Alt Name:	Not reported
Waste Code Description:	352 - Other organic solids
RCRA Code:	Not reported
Meth Code:	H141 - Storage, Bulking, And/Or Transfer Off Site--No Treatment/Reovery (H010-H129) Or (H131-H135)
Quantity Tons:	0.05
Waste Quantity:	100
Quantity Unit:	P
Additional Code 1:	Not reported
Additional Code 2:	Not reported
Additional Code 3:	Not reported
Additional Code 4:	Not reported
Additional Code 5:	Not reported

Shipment Date:	20150715
Creation Date:	1/21/2016 22:16:05
Receipt Date:	20150803
Manifest ID:	005009788SKS
Trans EPA ID:	TXR000081205
Trans Name:	SAFETY-KLEEN SYSTEMS INC
Trans 2 EPA ID:	NJD986607380
Trans 2 Name:	MAUMEE EXPRESS INC
TSDF EPA ID:	NED981723513
Trans Name:	CLEAN HARBORS ENVIRONMENTAL SERVICES IN
TSDF Alt EPA ID:	Not reported
TSDF Alt Name:	Not reported
Waste Code Description:	135 - Unspecified aqueous solution
RCRA Code:	D002
Meth Code:	H040 - Incineration--Thermal Destruction Other Than Use As A Fuel
Quantity Tons:	0.15
Waste Quantity:	300
Quantity Unit:	P
Additional Code 1:	Not reported
Additional Code 2:	Not reported
Additional Code 3:	Not reported
Additional Code 4:	Not reported
Additional Code 5:	Not reported

Shipment Date:	20150708
Creation Date:	9/22/2015 22:15:36
Receipt Date:	20150708
Manifest ID:	005009654SKS
Trans EPA ID:	TXR000081205
Trans Name:	SAFETY-KLEEN SYSTEMS INC
Trans 2 EPA ID:	Not reported
Trans 2 Name:	Not reported
TSDF EPA ID:	CAD044429835
Trans Name:	CLEAN HARBORS WILMINGTON LLC

AIRGAS DRY ICE (Continued) **1001492832**

TSDF Alt EPA ID:	Not reported
TSDF Alt Name:	Not reported
Waste Code Description:	223 - Unspecified oil-containing waste
RCRA Code:	Not reported
Meth Code:	H141 - Storage, Bulking, And/Or Transfer Off Site--No Treatment/Reovery (H010-H129) Or (H131-H135)
Quantity Tons:	4.11996
Waste Quantity:	988
Quantity Unit:	G
Additional Code 1:	Not reported
Additional Code 2:	Not reported
Additional Code 3:	Not reported
Additional Code 4:	Not reported
Additional Code 5:	Not reported

Additional Info:

Year:	2008
Gen EPA ID:	CAR000055350
Shipment Date:	20081022
Creation Date:	3/9/2009 18:30:54
Receipt Date:	20081029
Manifest ID:	004954148JJK
Trans EPA ID:	CAR000175422
Trans Name:	WORLDWIDE RECOVERY SYSTEMS INC
Trans 2 EPA ID:	Not reported
Trans 2 Name:	Not reported
TSDF EPA ID:	NVT330010000
Trans Name:	US ECOLOGY (BEATTY NV)
TSDF Alt EPA ID:	Not reported
TSDF Alt Name:	Not reported
Waste Code Description:	352 - Other organic solids
RCRA Code:	Not reported
Meth Code:	H132 - Landfill Or Surface Impoundment That Will Be Closed As Landfill(To Include On-Site Treatment And/Or Stabilization)
Quantity Tons:	0.015
Waste Quantity:	30
Quantity Unit:	P
Additional Code 1:	Not reported
Additional Code 2:	Not reported
Additional Code 3:	Not reported
Additional Code 4:	Not reported
Additional Code 5:	Not reported
Shipment Date:	20081022
Creation Date:	3/9/2009 18:30:54
Receipt Date:	20081029
Manifest ID:	004954148JJK
Trans EPA ID:	CAR000175422
Trans Name:	WORLDWIDE RECOVERY SYSTEMS INC
Trans 2 EPA ID:	Not reported
Trans 2 Name:	Not reported
TSDF EPA ID:	NVT330010000
Trans Name:	US ECOLOGY (BEATTY NV)
TSDF Alt EPA ID:	Not reported
TSDF Alt Name:	Not reported
Waste Code Description:	352 - Other organic solids

AIRGAS DRY ICE (Continued) **1001492832**

RCRA Code:	Not reported
Meth Code:	H132 - Landfill Or Surface Impoundment That Will Be Closed As Landfill(To Include On-Site Treatment And/Or Stabilization)
Quantity Tons:	0.015
Waste Quantity:	30
Quantity Unit:	P
Additional Code 1:	Not reported
Additional Code 2:	Not reported
Additional Code 3:	Not reported
Additional Code 4:	Not reported
Additional Code 5:	Not reported
Shipment Date:	20081013
Creation Date:	3/24/2009 18:30:28
Receipt Date:	20081030
Manifest ID:	004954045JJK
Trans EPA ID:	CAR000175422
Trans Name:	WORLDWIDE RECOVERY SYSTEMS INC
Trans 2 EPA ID:	Not reported
Trans 2 Name:	Not reported
TSDF EPA ID:	ARD981057870
Trans Name:	RINECO
TSDF Alt EPA ID:	Not reported
TSDF Alt Name:	Not reported
Waste Code Description:	331 - Off-specification, aged, or surplus organics
RCRA Code:	D001
Meth Code:	H061 - Fuel Blending Prior To Energy Recovery At Another Site
Quantity Tons:	0.01
Waste Quantity:	20
Quantity Unit:	P
Additional Code 1:	Not reported
Additional Code 2:	Not reported
Additional Code 3:	Not reported
Additional Code 4:	Not reported
Additional Code 5:	Not reported
Shipment Date:	20081013
Creation Date:	3/10/2009 18:30:09
Receipt Date:	20081022
Manifest ID:	004954044JJK
Trans EPA ID:	CAR000175422
Trans Name:	WORLDWIDE RECOVERY SYSTEMS INC
Trans 2 EPA ID:	Not reported
Trans 2 Name:	Not reported
TSDF EPA ID:	NVT330010000
Trans Name:	US ECOLOGY (BEATTY NV)
TSDF Alt EPA ID:	Not reported
TSDF Alt Name:	Not reported
Waste Code Description:	352 - Other organic solids
RCRA Code:	Not reported
Meth Code:	H132 - Landfill Or Surface Impoundment That Will Be Closed As Landfill(To Include On-Site Treatment And/Or Stabilization)
Quantity Tons:	0.01
Waste Quantity:	20
Quantity Unit:	P
Additional Code 1:	Not reported
Additional Code 2:	Not reported

AIRGAS DRY ICE (Continued) **1001492832**

Additional Code 3:	Not reported
Additional Code 4:	Not reported
Additional Code 5:	Not reported
Shipment Date:	20080514
Creation Date:	9/4/2008 18:30:23
Receipt Date:	20080523
Manifest ID:	003764297JJK
Trans EPA ID:	CAR000175422
Trans Name:	WORLDWIDE RECOVERY SYSTEMS INC
Trans 2 EPA ID:	Not reported
Trans 2 Name:	Not reported
TSDF EPA ID:	CAD981696420
Trans Name:	EVERGREEN ENVIRONMENTAL
TSDF Alt EPA ID:	Not reported
TSDF Alt Name:	Not reported
Waste Code Description:	221 - Waste oil and mixed oil
RCRA Code:	Not reported
Meth Code:	H141 - Storage, Bulking, And/Or Transfer Off Site--No Treatment/Reovery (H010-H129) Or (H131-H135)
Quantity Tons:	1.045
Waste Quantity:	275
Quantity Unit:	G
Additional Code 1:	Not reported
Additional Code 2:	Not reported
Additional Code 3:	Not reported
Additional Code 4:	Not reported
Additional Code 5:	Not reported
Shipment Date:	20080514
Creation Date:	10/8/2008 18:30:08
Receipt Date:	20080525
Manifest ID:	003764298JJK
Trans EPA ID:	NJD986607380
Trans Name:	MAUMEE EXPRESS INC
Trans 2 EPA ID:	CAR000175422
Trans 2 Name:	WORLDWIDE RECOVERY SYSTEMS INC
TSDF EPA ID:	ARD981057870
Trans Name:	RINECO
TSDF Alt EPA ID:	Not reported
TSDF Alt Name:	Not reported
Waste Code Description:	331 - Off-specification, aged, or surplus organics
RCRA Code:	D001
Meth Code:	H061 - Fuel Blending Prior To Energy Recovery At Another Site
Quantity Tons:	0.02
Waste Quantity:	40
Quantity Unit:	P
Additional Code 1:	Not reported
Additional Code 2:	Not reported
Additional Code 3:	Not reported
Additional Code 4:	Not reported
Additional Code 5:	Not reported
Shipment Date:	20080311
Creation Date:	8/7/2008 18:30:07
Receipt Date:	20080313
Manifest ID:	003764608JJK

AIRGAS DRY ICE (Continued) **1001492832**

Trans EPA ID:	CAR000175422
Trans Name:	WORLDWIDE RECOVERY SYSTEMS INC
Trans 2 EPA ID:	CAR000074096
Trans 2 Name:	Not reported
TSDF EPA ID:	NVT330010000
Trans Name:	US ECOLOGY (BEATTY NV)
TSDF Alt EPA ID:	Not reported
TSDF Alt Name:	Not reported
Waste Code Description:	352 - Other organic solids
RCRA Code:	Not reported
Meth Code:	H132 - Landfill Or Surface Impoundment That Will Be Closed As Landfill(To Include On-Site Treatment And/Or Stabilization)
Quantity Tons:	0.075
Waste Quantity:	150
Quantity Unit:	P
Additional Code 1:	Not reported
Additional Code 2:	Not reported
Additional Code 3:	Not reported
Additional Code 4:	Not reported
Additional Code 5:	Not reported
Shipment Date:	20080128
Creation Date:	4/3/2008 18:30:13
Receipt Date:	20080205
Manifest ID:	003593473JJK
Trans EPA ID:	CAR000175422
Trans Name:	WORLDWIDE RECOVERY SYSTEMS INC
Trans 2 EPA ID:	Not reported
Trans 2 Name:	Not reported
TSDF EPA ID:	CAD981696420
Trans Name:	EVERGREEN ENVIRONMENTAL
TSDF Alt EPA ID:	Not reported
TSDF Alt Name:	Not reported
Waste Code Description:	221 - Waste oil and mixed oil
RCRA Code:	Not reported
Meth Code:	H141 - Storage, Bulking, And/Or Transfer Off Site--No Treatment/Reovery (H010-H129) Or (H131-H135)
Quantity Tons:	1.045
Waste Quantity:	275
Quantity Unit:	G
Additional Code 1:	Not reported
Additional Code 2:	Not reported
Additional Code 3:	Not reported
Additional Code 4:	Not reported
Additional Code 5:	Not reported
Shipment Date:	20080128
Creation Date:	10/30/2008 18:30:39
Receipt Date:	20080130
Manifest ID:	003593474JJK
Trans EPA ID:	CAR000175422
Trans Name:	WORLDWIDE RECOVERY SYSTEMS INC
Trans 2 EPA ID:	Not reported
Trans 2 Name:	Not reported
TSDF EPA ID:	NVT330010000
Trans Name:	US ECOLOGY (BEATTY NV)
TSDF Alt EPA ID:	Not reported

AIRGAS DRY ICE (Continued) **1001492832**

TSDF Alt Name:	Not reported
Waste Code Description:	352 - Other organic solids
RCRA Code:	Not reported
Meth Code:	H132 - Landfill Or Surface Impoundment That Will Be Closed As Landfill(To Include On-Site Treatment And/Or Stabilization)
Quantity Tons:	0.22935
Waste Quantity:	55
Quantity Unit:	G
Additional Code 1:	Not reported
Additional Code 2:	Not reported
Additional Code 3:	Not reported
Additional Code 4:	Not reported
Additional Code 5:	Not reported

Additional Info:

Year:	2009
Gen EPA ID:	CAR000055350
Shipment Date:	20091128
Creation Date:	10/8/2010 18:30:56
Receipt Date:	20091202
Manifest ID:	000274617JJK
Trans EPA ID:	CAR000189431
Trans Name:	ADAMS SERVICES INC
Trans 2 EPA ID:	Not reported
Trans 2 Name:	Not reported
TSDF EPA ID:	CAT080013352
Trans Name:	DEMENNO/KERDOON
TSDF Alt EPA ID:	Not reported
TSDF Alt Name:	Not reported
Waste Code Description:	241 - Tank bottom waste 251 Still bottoms with halogenated organics
RCRA Code:	Not reported
Meth Code:	H039 - Other Recovery Of Reclamation For Reuse Including Acid Regeneration, Organics Recovery Ect
Quantity Tons:	1.0425
Waste Quantity:	250
Quantity Unit:	G
Additional Code 1:	Not reported
Additional Code 2:	Not reported
Additional Code 3:	Not reported
Additional Code 4:	Not reported
Additional Code 5:	Not reported
Shipment Date:	20090708
Creation Date:	1/8/2010 18:30:42
Receipt Date:	20090724
Manifest ID:	005991675JJK
Trans EPA ID:	CAR000175422
Trans Name:	WORLDWIDE RECOVERY SYSTEMS INC
Trans 2 EPA ID:	NJD986607380
Trans 2 Name:	MAUMEE EXPRESS INC
TSDF EPA ID:	ARD981057870
Trans Name:	RINECO
TSDF Alt EPA ID:	Not reported
TSDF Alt Name:	Not reported
Waste Code Description:	331 - Off-specification, aged, or surplus organics
RCRA Code:	D001

AIRGAS DRY ICE (Continued) **1001492832**

Meth Code:	H061 - Fuel Blending Prior To Energy Recovery At Another Site
Quantity Tons:	0.05
Waste Quantity:	100
Quantity Unit:	P
Additional Code 1:	Not reported
Additional Code 2:	Not reported
Additional Code 3:	Not reported
Additional Code 4:	Not reported
Additional Code 5:	Not reported
Shipment Date:	20090708
Creation Date:	11/25/2009 18:30:24
Receipt Date:	20090718
Manifest ID:	005991684JJK
Trans EPA ID:	CAR000175422
Trans Name:	WORLDWIDE RECOVERY SYSTEMS INC
Trans 2 EPA ID:	CAD980585293
Trans 2 Name:	INDUSTRIAL WASTE UTILIZATION
TSDF EPA ID:	AZR000501510
Trans Name:	AA SYDCOL LLC
TSDF Alt EPA ID:	Not reported
TSDF Alt Name:	Not reported
Waste Code Description:	352 - Other organic solids
RCRA Code:	Not reported
Meth Code:	H141 - Storage, Bulking, And/Or Transfer Off Site--No Treatment/Reovery (H010-H129) Or (H131-H135)
Quantity Tons:	0.1
Waste Quantity:	200
Quantity Unit:	P
Additional Code 1:	Not reported
Additional Code 2:	Not reported
Additional Code 3:	Not reported
Additional Code 4:	Not reported
Additional Code 5:	Not reported
Shipment Date:	20090708
Creation Date:	11/25/2009 18:30:24
Receipt Date:	20090718
Manifest ID:	005991684JJK
Trans EPA ID:	CAR000175422
Trans Name:	WORLDWIDE RECOVERY SYSTEMS INC
Trans 2 EPA ID:	CAD980585293
Trans 2 Name:	INDUSTRIAL WASTE UTILIZATION
TSDF EPA ID:	AZR000501510
Trans Name:	AA SYDCOL LLC
TSDF Alt EPA ID:	Not reported
TSDF Alt Name:	Not reported
Waste Code Description:	512 - Other empty containers 30 gallons or more
RCRA Code:	Not reported
Meth Code:	H141 - Storage, Bulking, And/Or Transfer Off Site--No Treatment/Reovery (H010-H129) Or (H131-H135)
Quantity Tons:	0.05
Waste Quantity:	100
Quantity Unit:	P
Additional Code 1:	Not reported
Additional Code 2:	Not reported
Additional Code 3:	Not reported

AIRGAS DRY ICE (Continued) **1001492832**

Additional Code 4:	Not reported
Additional Code 5:	Not reported
Shipment Date:	20090113
Creation Date:	5/12/2009 18:30:08
Receipt Date:	20090121
Manifest ID:	004955617JJK
Trans EPA ID:	CAR000175422
Trans Name:	WORLDWIDE RECOVERY SYSTEMS INC
Trans 2 EPA ID:	Not reported
Trans 2 Name:	Not reported
TSDF EPA ID:	NVT330010000
Trans Name:	US ECOLOGY (BEATTY NV)
TSDF Alt EPA ID:	Not reported
TSDF Alt Name:	Not reported
Waste Code Description:	352 - Other organic solids
RCRA Code:	Not reported
Meth Code:	H132 - Landfill Or Surface Impoundment That Will Be Closed As Landfill(To Include On-Site Treatment And/Or Stabilization)
Quantity Tons:	0.1
Waste Quantity:	200
Quantity Unit:	P
Additional Code 1:	Not reported
Additional Code 2:	Not reported
Additional Code 3:	Not reported
Additional Code 4:	Not reported
Additional Code 5:	Not reported

Additional Info:

Year:	2017
Gen EPA ID:	CAR000055350
Shipment Date:	20171212
Creation Date:	8/20/2018 18:30:15
Receipt Date:	20171226
Manifest ID:	006321387SKS
Trans EPA ID:	TXR000081205
Trans Name:	SAFETY-KLEEN SYSTEMS INC
Trans 2 EPA ID:	MAD039322250
Trans 2 Name:	CLEAN HARBORS ENVIRONMENTAL SVC INC
TSDF EPA ID:	CAD044429835
Trans Name:	CLEAN HARBORS OF WILMINGTON LLC
TSDF Alt EPA ID:	Not reported
TSDF Alt Name:	Not reported
Waste Code Description:	352 - Other organic solids
RCRA Code:	Not reported
Meth Code:	H141 - Storage, Bulking, And/Or Transfer Off Site--No Treatment/Reovery (H010-H129) Or (H131-H135)
Quantity Tons:	0.05
Waste Quantity:	100
Quantity Unit:	P
Additional Code 1:	Not reported
Additional Code 2:	Not reported
Additional Code 3:	Not reported
Additional Code 4:	Not reported
Additional Code 5:	Not reported

AIRGAS DRY ICE (Continued) **1001492832**

Shipment Date:	20171120
Creation Date:	6/13/2018 18:31:31
Receipt Date:	20171121
Manifest ID:	006303413SKS
Trans EPA ID:	TXR000081205
Trans Name:	SAFETY-KLEEN SYSTEMS INC
Trans 2 EPA ID:	MAD039322250
Trans 2 Name:	CLEAN HARBORS ENVIRONMENTAL SVC INC
TSDF EPA ID:	CAD044429835
Trans Name:	CLEAN HARBORS OF WILMINGTON LLC
TSDF Alt EPA ID:	Not reported
TSDF Alt Name:	Not reported
Waste Code Description:	223 - Unspecified oil-containing waste
RCRA Code:	Not reported
Meth Code:	H141 - Storage, Bulking, And/Or Transfer Off Site--No Treatment/Reovery (H010-H129) Or (H131-H135)
Quantity Tons:	4.17
Waste Quantity:	1000
Quantity Unit:	G
Additional Code 1:	Not reported
Additional Code 2:	Not reported
Additional Code 3:	Not reported
Additional Code 4:	Not reported
Additional Code 5:	Not reported

Shipment Date:	20171109
Creation Date:	10/5/2018 18:30:23
Receipt Date:	20171120
Manifest ID:	006303140SKS
Trans EPA ID:	TXR000081205
Trans Name:	SAFETY-KLEEN SYSTEMS INC
Trans 2 EPA ID:	MAD039322250
Trans 2 Name:	CLEAN HARBORS ENVIRONMENTAL SVC INC
TSDF EPA ID:	NED981723513
Trans Name:	CLEAN HARBORS ENVIRONMENTAL SERVICES IN
TSDF Alt EPA ID:	Not reported
TSDF Alt Name:	Not reported
Waste Code Description:	223 - Unspecified oil-containing waste
RCRA Code:	Not reported
Meth Code:	H040 - Incineration--Thermal Destruction Other Than Use As A Fuel
Quantity Tons:	0.3
Waste Quantity:	600
Quantity Unit:	P
Additional Code 1:	Not reported
Additional Code 2:	Not reported
Additional Code 3:	Not reported
Additional Code 4:	Not reported
Additional Code 5:	Not reported

Shipment Date:	20171103
Creation Date:	7/12/2018 18:30:29
Receipt Date:	20171103
Manifest ID:	004386777SKS
Trans EPA ID:	TXR000081205
Trans Name:	SAFETY-KLEEN SYSTEMS INC
Trans 2 EPA ID:	Not reported
Trans 2 Name:	Not reported

AIRGAS DRY ICE (Continued) **1001492832**

TSDF EPA ID:	CAD099452708
Trans Name:	INDUSTRIAL SERVICE OIL COMPANY INC
TSDF Alt EPA ID:	Not reported
TSDF Alt Name:	Not reported
Waste Code Description:	221 - Waste oil and mixed oil
RCRA Code:	Not reported
Meth Code:	H039 - Other Recovery Of Reclamation For Reuse Including Acid Regeneration, Organics Recovery Ect
Quantity Tons:	0.95
Waste Quantity:	250
Quantity Unit:	G
Additional Code 1:	Not reported
Additional Code 2:	Not reported
Additional Code 3:	Not reported
Additional Code 4:	Not reported
Additional Code 5:	Not reported
Shipment Date:	20171019
Creation Date:	10/5/2018 18:30:23
Receipt Date:	20171103
Manifest ID:	006282627SKS
Trans EPA ID:	TXR000081205
Trans Name:	SAFETY-KLEEN SYSTEMS INC
Trans 2 EPA ID:	MAD039322250
Trans 2 Name:	CLEAN HARBORS ENVIRONMENTAL SVC INC
TSDF EPA ID:	NED981723513
Trans Name:	CLEAN HARBORS ENVIRONMENTAL SERVICES IN
TSDF Alt EPA ID:	Not reported
TSDF Alt Name:	Not reported
Waste Code Description:	223 - Unspecified oil-containing waste
RCRA Code:	Not reported
Meth Code:	H040 - Incineration--Thermal Destruction Other Than Use As A Fuel
Quantity Tons:	0.075
Waste Quantity:	150
Quantity Unit:	P
Additional Code 1:	Not reported
Additional Code 2:	Not reported
Additional Code 3:	Not reported
Additional Code 4:	Not reported
Additional Code 5:	Not reported
Shipment Date:	20171019
Creation Date:	6/13/2018 18:31:31
Receipt Date:	20171030
Manifest ID:	006282626SKS
Trans EPA ID:	TXR000081205
Trans Name:	SAFETY-KLEEN SYSTEMS INC
Trans 2 EPA ID:	MAD039322250
Trans 2 Name:	CLEAN HARBORS ENVIRONMENTAL SVC INC
TSDF EPA ID:	CAD044429835
Trans Name:	CLEAN HARBORS OF WILMINGTON LLC
TSDF Alt EPA ID:	Not reported
TSDF Alt Name:	Not reported
Waste Code Description:	221 - Waste oil and mixed oil
RCRA Code:	Not reported
Meth Code:	H141 - Storage, Bulking, And/Or Transfer Off Site--No Treatment/Reovery (H010-H129) Or (H131-H135)

AIRGAS DRY ICE (Continued) **1001492832**

Quantity Tons:	0.075
Waste Quantity:	150
Quantity Unit:	P
Additional Code 1:	Not reported
Additional Code 2:	Not reported
Additional Code 3:	Not reported
Additional Code 4:	Not reported
Additional Code 5:	Not reported
Shipment Date:	20171018
Creation Date:	6/13/2018 18:31:14
Receipt Date:	20171103
Manifest ID:	006282611SKS
Trans EPA ID:	TXR000081205
Trans Name:	SAFETY-KLEEN SYSTEMS INC
Trans 2 EPA ID:	MAD039322250
Trans 2 Name:	CLEAN HARBORS ENVIRONMENTAL SVC INC
TSDF EPA ID:	CAD980675276
Trans Name:	CLEANHARBORS OF BUTTONWILLOW
TSDF Alt EPA ID:	Not reported
TSDF Alt Name:	Not reported
Waste Code Description:	223 - Unspecified oil-containing waste
RCRA Code:	Not reported
Meth Code:	H132 - Landfill Or Surface Impoundment That Will Be Closed As Landfill(To Include On-Site Treatment And/Or Stabilization)
Quantity Tons:	0.5
Waste Quantity:	1000
Quantity Unit:	P
Additional Code 1:	Not reported
Additional Code 2:	Not reported
Additional Code 3:	Not reported
Additional Code 4:	Not reported
Additional Code 5:	Not reported
Shipment Date:	20171018
Creation Date:	6/13/2018 18:31:14
Receipt Date:	20171103
Manifest ID:	006282611SKS
Trans EPA ID:	TXR000081205
Trans Name:	SAFETY-KLEEN SYSTEMS INC
Trans 2 EPA ID:	MAD039322250
Trans 2 Name:	CLEAN HARBORS ENVIRONMENTAL SVC INC
TSDF EPA ID:	CAD980675276
Trans Name:	CLEANHARBORS OF BUTTONWILLOW
TSDF Alt EPA ID:	Not reported
TSDF Alt Name:	Not reported
Waste Code Description:	223 - Unspecified oil-containing waste
RCRA Code:	Not reported
Meth Code:	H132 - Landfill Or Surface Impoundment That Will Be Closed As Landfill(To Include On-Site Treatment And/Or Stabilization)
Quantity Tons:	0.1
Waste Quantity:	200
Quantity Unit:	P
Additional Code 1:	Not reported
Additional Code 2:	Not reported
Additional Code 3:	Not reported
Additional Code 4:	Not reported

AIRGAS DRY ICE (Continued) **1001492832**

Additional Code 5:	Not reported
Shipment Date:	20170824
Creation Date:	5/30/2018 18:34:06
Receipt Date:	20170911
Manifest ID:	006139512SKS
Trans EPA ID:	TXR000081205
Trans Name:	SAFETY-KLEEN SYSTEMS INC
Trans 2 EPA ID:	MAD039322250
Trans 2 Name:	CLEAN HARBORS
TSDF EPA ID:	CAD044429835
Trans Name:	CLEAN HARBORS OF WILMINGTON LLC
TSDF Alt EPA ID:	Not reported
TSDF Alt Name:	Not reported
Waste Code Description:	221 - Waste oil and mixed oil
RCRA Code:	Not reported
Meth Code:	H141 - Storage, Bulking, And/Or Transfer Off Site--No Treatment/Reovery (H010-H129) Or (H131-H135)
Quantity Tons:	0.225
Waste Quantity:	450
Quantity Unit:	P
Additional Code 1:	Not reported
Additional Code 2:	Not reported
Additional Code 3:	Not reported
Additional Code 4:	Not reported
Additional Code 5:	Not reported
Shipment Date:	20170809
Creation Date:	8/1/2018 18:31:20
Receipt Date:	20170809
Manifest ID:	005676999SKS
Trans EPA ID:	TXR000081205
Trans Name:	SAFETY-KLEEN SYSTEMS INC
Trans 2 EPA ID:	Not reported
Trans 2 Name:	Not reported
TSDF EPA ID:	CAD099452708
Trans Name:	INDUSTRIAL SERVICE OIL COMPANY INC
TSDF Alt EPA ID:	Not reported
TSDF Alt Name:	Not reported
Waste Code Description:	221 - Waste oil and mixed oil
RCRA Code:	Not reported
Meth Code:	H039 - Other Recovery Of Reclamation For Reuse Including Acid Regeneration, Organics Recovery Ect
Quantity Tons:	0.76
Waste Quantity:	200
Quantity Unit:	G
Additional Code 1:	Not reported
Additional Code 2:	Not reported
Additional Code 3:	Not reported
Additional Code 4:	Not reported
Additional Code 5:	Not reported

CERS:

Name:	AIRGAS DRY ICE
Address:	2535 DEL AMO BLVD
City,State,Zip:	TORRANCE, CA 90503
Site ID:	90306

AIRGAS DRY ICE (Continued) **1001492832**

CERS ID: 10133575
CERS Description: Chemical Storage Facilities

Violations:
Site ID: 90306
Site Name: Airgas Dry Ice
Violation Date: 04-15-2019
Citation: 22 CCR 12 66262.34(f) - California Code of Regulations, Title 22, Chapter 12, Section(s) 66262.34(f)
Violation Description: Failure to properly label hazardous waste accumulation containers and portable tanks with the following requirements: "Hazardous Waste", name and address of the generator, physical and chemical characteristics of the Hazardous Waste, and starting accumulation date.
Violation Notes: Returned to compliance on 04/15/2019. OBSERVATION: 1-55 G DM Ammonia and water located outside the front was observed without a hazardous waste label, 3-55 G DM, 2-30 G DM of oily water with hazardous waste label missing the required information (generators info). CORRECTIVE ACTION: Violations were corrected on site during the inspection.
Violation Division: Los Angeles County Fire Department
Violation Program: HW
Violation Source: CERS,

Evaluation:
Eval General Type: Compliance Evaluation Inspection
Eval Date: 04-15-2019
Violations Found: Yes
Eval Type: Routine done by local agency
Eval Notes: Phillip Walker
Eval Division: Los Angeles County Fire Department
Eval Program: HW
Eval Source: CERS,

Eval General Type: Compliance Evaluation Inspection
Eval Date: 07-19-2013
Violations Found: No
Eval Type: Routine done by local agency
Eval Notes: No violations.
Eval Division: Torrance Fire Department
Eval Program: HMRRP
Eval Source: CERS,

Eval General Type: Compliance Evaluation Inspection
Eval Date: 10-11-2021
Violations Found: No
Eval Type: Routine done by local agency
Eval Notes: Control panel shutoff for cooling tower. Located in watch area (north). Emergency shut off for Ammonia Compressor. located in production area. 3 shifts. 24/6. 22 ppl total. 0700-0700 Install Knoxbox. https://www.knoxbox.com Co2 and Amonnia test are tested once every quarter. Name of company: Race Engineering First Name:Ellery Last Name:Sanders Employee Id:20789 Apparatus & Shift:CRRD
Eval Division: Torrance Fire Department
Eval Program: HMRRP
Eval Source: CERS,

Eval General Type: Compliance Evaluation Inspection

AIRGAS DRY ICE (Continued) **1001492832**

Eval Date:	12-02-2015
Violations Found:	No
Eval Type:	Routine done by local agency
Eval Notes:	Not reported
Eval Division:	Torrance Fire Department
Eval Program:	HMRRP
Eval Source:	CERS,

Eval General Type:	Compliance Evaluation Inspection
Eval Date:	12-08-2017
Violations Found:	No
Eval Type:	Routine done by local agency
Eval Notes:	Consent given by Scott Eley
Eval Division:	Torrance Fire Department
Eval Program:	HMRRP
Eval Source:	CERS,

Eval General Type:	Compliance Evaluation Inspection
Eval Date:	12-12-2019
Violations Found:	No
Eval Type:	Routine done by local agency
Eval Notes:	Consent given by Stephen Petz
Eval Division:	Torrance Fire Department
Eval Program:	CalARP
Eval Source:	CERS,

Eval General Type:	Compliance Evaluation Inspection
Eval Date:	10-07-2021
Violations Found:	No
Eval Type:	Routine done by local agency
Eval Notes:	Business shows s VACANT. This business is no longer located at addressed location First Name:Ellery Last Name:Sanders Employee Id:20789 Apparatus & Shift:CRRD
Eval Division:	Torrance Fire Department
Eval Program:	HMRRP
Eval Source:	CERS,

Eval General Type:	Compliance Evaluation Inspection
Eval Date:	12-02-2015
Violations Found:	No
Eval Type:	Routine done by local agency
Eval Notes:	Update RMP to year 2014. Include in RMP September 2015 NH3 incident.
Eval Division:	Torrance Fire Department
Eval Program:	CalARP
Eval Source:	CERS,

Eval General Type:	Compliance Evaluation Inspection
Eval Date:	12-12-2019
Violations Found:	No
Eval Type:	Routine done by local agency
Eval Notes:	Consent given by Petz
Eval Division:	Torrance Fire Department
Eval Program:	HMRRP
Eval Source:	CERS,

Eval General Type:	Compliance Evaluation Inspection
Eval Date:	03-19-2014

AIRGAS DRY ICE (Continued) **1001492832**

Violations Found:	No
Eval Type:	Routine done by local agency
Eval Notes:	CalARP/Ammonia Inspection. Pass
Eval Division:	Torrance Fire Department
Eval Program:	CalARP
Eval Source:	CERS,
Eval General Type:	Compliance Evaluation Inspection
Eval Date:	03-25-2014
Violations Found:	No
Eval Type:	Routine done by local agency
Eval Notes:	2014 CERS submittal complete.
Eval Division:	Torrance Fire Department
Eval Program:	HMRRP
Eval Source:	CERS,
Eval General Type:	Compliance Evaluation Inspection
Eval Date:	07-19-2013
Violations Found:	No
Eval Type:	Routine done by local agency
Eval Notes:	annual inspection. no violations. Confirmed 6 seismic bolts installed. RMP requested.
Eval Division:	Torrance Fire Department
Eval Program:	CalARP
Eval Source:	CERS,
Eval General Type:	Compliance Evaluation Inspection
Eval Date:	09-27-2018
Violations Found:	No
Eval Type:	Routine done by local agency
Eval Notes:	Consent given by Scott Eley
Eval Division:	Torrance Fire Department
Eval Program:	HMRRP
Eval Source:	CERS,
Eval General Type:	Compliance Evaluation Inspection
Eval Date:	10-07-2021
Violations Found:	No
Eval Type:	Routine done by local agency
Eval Notes:	Business shows s VACANT. This business is no longer located at addressed location First Name:Ellery Last Name:Sanders Employee Id:20789 Apparatus & Shift:CRRD
Eval Division:	Torrance Fire Department
Eval Program:	CalARP
Eval Source:	CERS,
Eval General Type:	Compliance Evaluation Inspection
Eval Date:	10-26-2010
Violations Found:	No
Eval Type:	Routine done by local agency
Eval Notes:	Need to send JK letter that they have implemented all recommendations from PHA/Seismic/RMP. Did not install 6 seismic bolts into skid from Seismic report.
Eval Division:	Torrance Fire Department
Eval Program:	CalARP
Eval Source:	CERS,

AIRGAS DRY ICE (Continued) **1001492832**

Eval General Type:	Compliance Evaluation Inspection
Eval Date:	10-26-2010
Violations Found:	No
Eval Type:	Routine done by local agency
Eval Notes:	No violations noted. All rain drains onto EOM and they collect it.
Eval Division:	Torrance Fire Department
Eval Program:	HMRRP
Eval Source:	CERS,

Eval General Type:	Compliance Evaluation Inspection
Eval Date:	03-12-2015
Violations Found:	No
Eval Type:	Routine done by local agency
Eval Notes:	Scott Eley, Plant Manager No significant violations were observed at the time of inspection.
Eval Division:	Los Angeles County Fire Department
Eval Program:	APSA
Eval Source:	CERS,

Eval General Type:	Compliance Evaluation Inspection
Eval Date:	03-12-2015
Violations Found:	No
Eval Type:	Routine done by local agency
Eval Notes:	Scott Eley, Plant Manager No significant violations were observed at the time of inspection.
Eval Division:	Los Angeles County Fire Department
Eval Program:	HW
Eval Source:	CERS,

Eval General Type:	Compliance Evaluation Inspection
Eval Date:	10-11-2021
Violations Found:	No
Eval Type:	Routine done by local agency
Eval Notes:	Not reported
Eval Division:	Torrance Fire Department
Eval Program:	HMRRP
Eval Source:	CERS,

Eval General Type:	Compliance Evaluation Inspection
Eval Date:	10-11-2021
Violations Found:	No
Eval Type:	Routine done by local agency
Eval Notes:	Control panel shutoff for cooling tower. Located in watch area (north). Emergency shut off for Ammonia Compressor. located in production area. 3 shifts. 24/6. 22 ppl total. 0700-0700 Install Knoxbox. https://www.knoxbox.com Co2 and Amonnia test are tested once every quarter. Name of company: Race Engineering First Name:Ellery Last Name:Sanders Employee Id:20789 Apparatus & Shift:CRRD
Eval Division:	Torrance Fire Department
Eval Program:	CalARP
Eval Source:	CERS,

Eval General Type:	Compliance Evaluation Inspection
Eval Date:	12-08-2017
Violations Found:	No
Eval Type:	Routine done by local agency
Eval Notes:	Not reported

AIRGAS DRY ICE (Continued) **1001492832**

Eval Division:	Torrance Fire Department
Eval Program:	CalARP
Eval Source:	CERS,

Coordinates:

Site ID:	90306
Facility Name:	Airgas Dry Ice
Env Int Type Code:	TRI
Program ID:	90503RGSDR3535D
Coord Name:	Not reported
Ref Point Type Desc:	Unknown,
Latitude:	33.847225
Longitude:	-118.332684

Affiliation:

Affiliation Type Desc:	CUPA District
Entity Name:	Los Angeles County Fire
Entity Title:	Not reported
Affiliation Address:	5825 Rickenbacker Road
Affiliation City:	Commerce
Affiliation State:	CA
Affiliation Country:	Not reported
Affiliation Zip:	90040-3027
Affiliation Phone:	(323) 890-4000,
Affiliation Type Desc:	Facility Mailing Address
Entity Name:	Mailing Address
Entity Title:	Not reported
Affiliation Address:	2535 DEL AMO BLVD #A
Affiliation City:	TORRANCE
Affiliation State:	CA
Affiliation Country:	Not reported
Affiliation Zip:	90503
Affiliation Phone:	,
Affiliation Type Desc:	Legal Owner
Entity Name:	AIRGAS USA, LLC, DBA Airgas Dry Ice
Entity Title:	Not reported
Affiliation Address:	2535 DEL AMO BLVD
Affiliation City:	TORRANCE
Affiliation State:	CA
Affiliation Country:	United States
Affiliation Zip:	90503
Affiliation Phone:	(323) 810-3130,
Affiliation Type Desc:	Operator
Entity Name:	Eddy Lao
Entity Title:	Not reported
Affiliation Address:	Not reported
Affiliation City:	Not reported
Affiliation State:	Not reported
Affiliation Country:	Not reported
Affiliation Zip:	Not reported
Affiliation Phone:	(424) 488-4734,
Affiliation Type Desc:	Parent Corporation

AIRGAS DRY ICE (Continued) **1001492832**

Entity Name:	AirGas Dry Ice Torrance
Entity Title:	Not reported
Affiliation Address:	Not reported
Affiliation City:	Not reported
Affiliation State:	Not reported
Affiliation Country:	Not reported
Affiliation Zip:	Not reported
Affiliation Phone:	,

Affiliation Type Desc:	Public Contact
Entity Name:	EDDY LAO
Entity Title:	Not reported
Affiliation Address:	Not reported
Affiliation City:	Not reported
Affiliation State:	Not reported
Affiliation Country:	Not reported
Affiliation Zip:	90503
Affiliation Phone:	4244884734,

Affiliation Type Desc:	Technical Contact
Entity Name:	Brian Geier
Entity Title:	Not reported
Affiliation Address:	Not reported
Affiliation City:	Not reported
Affiliation State:	Not reported
Affiliation Country:	Not reported
Affiliation Zip:	90503
Affiliation Phone:	4696157256,

Affiliation Type Desc:	Document Preparer
Entity Name:	Melanie Kaldani
Entity Title:	Not reported
Affiliation Address:	Not reported
Affiliation City:	Not reported
Affiliation State:	Not reported
Affiliation Country:	Not reported
Affiliation Zip:	Not reported
Affiliation Phone:	,

Affiliation Type Desc:	Identification Signer
Entity Name:	Eddy Lao
Entity Title:	Plant Manager
Affiliation Address:	Not reported
Affiliation City:	Not reported
Affiliation State:	Not reported
Affiliation Country:	Not reported
Affiliation Zip:	Not reported
Affiliation Phone:	,

Affiliation Type Desc:	Environmental Contact
Entity Name:	Melanie Kaldani
Entity Title:	Not reported
Affiliation Address:	2535 Del Amo Blv.
Affiliation City:	Torrance
Affiliation State:	CA
Affiliation Country:	Not reported
Affiliation Zip:	90503

AIRGAS DRY ICE (Continued) **1001492832**

Affiliation Phone:	,
Affiliation Type Desc:	Parent Company
Entity Name:	Airgas USA LLC
Entity Title:	Not reported
Affiliation Address:	Not reported
Affiliation City:	Not reported
Affiliation State:	Not reported
Affiliation Country:	Not reported
Affiliation Zip:	90503
Affiliation Phone:	,
Affiliation Type Desc:	Company Official
Entity Name:	Art Serenko
Entity Title:	Director of Operations West US Region
Affiliation Address:	Not reported
Affiliation City:	Not reported
Affiliation State:	Not reported
Affiliation Country:	Not reported
Affiliation Zip:	90503
Affiliation Phone:	,
Name:	AIRGAS DRY ICE
Address:	2535 DEL AMO BLVD
City,State,Zip:	TORRANCE, CA 90503
Site ID:	90306
CERS ID:	90503RGSDR3535D
CERS Description:	Toxic Release Inventory

Violations:

Site ID:	90306
Site Name:	Airgas Dry Ice
Violation Date:	04-15-2019
Citation:	22 CCR 12 66262.34(f) - California Code of Regulations, Title 22, Chapter 12, Section(s) 66262.34(f)
Violation Description:	Failure to properly label hazardous waste accumulation containers and portable tanks with the following requirements: "Hazardous Waste", name and address of the generator, physical and chemical characteristics of the Hazardous Waste, and starting accumulation date.
Violation Notes:	Returned to compliance on 04/15/2019. OBSERVATION: 1-55 G DM Ammonia and water located outside the front was observed without a hazardous waste label, 3-55 G DM, 2-30 G DM of oily water with hazardous waste label missing the required information (generators info). CORRECTIVE ACTION: Violations were corrected on site during the inspection.
Violation Division:	Los Angeles County Fire Department
Violation Program:	HW
Violation Source:	CERS,

Evaluation:

Eval General Type:	Compliance Evaluation Inspection
Eval Date:	04-15-2019
Violations Found:	Yes
Eval Type:	Routine done by local agency
Eval Notes:	Phillip Walker
Eval Division:	Los Angeles County Fire Department

AIRGAS DRY ICE (Continued) **1001492832**

Eval Program:	HW
Eval Source:	CERS,
Eval General Type:	Compliance Evaluation Inspection
Eval Date:	07-19-2013
Violations Found:	No
Eval Type:	Routine done by local agency
Eval Notes:	No violations.
Eval Division:	Torrance Fire Department
Eval Program:	HMRRP
Eval Source:	CERS,
Eval General Type:	Compliance Evaluation Inspection
Eval Date:	10-11-2021
Violations Found:	No
Eval Type:	Routine done by local agency
Eval Notes:	Control panel shutoff for cooling tower. Located in watch area (north). Emergency shut off for Ammonia Compressor. located in production area. 3 shifts. 24/6. 22 ppl total. 0700-0700 Install Knoxbox. https://www.knoxbox.com Co2 and Amonnia test are tested once every quarter. Name of company: Race Engineering First Name:Ellery Last Name:Sanders Employee Id:20789 Apparatus & Shift:CRRD
Eval Division:	Torrance Fire Department
Eval Program:	HMRRP
Eval Source:	CERS,
Eval General Type:	Compliance Evaluation Inspection
Eval Date:	12-02-2015
Violations Found:	No
Eval Type:	Routine done by local agency
Eval Notes:	Not reported
Eval Division:	Torrance Fire Department
Eval Program:	HMRRP
Eval Source:	CERS,
Eval General Type:	Compliance Evaluation Inspection
Eval Date:	12-08-2017
Violations Found:	No
Eval Type:	Routine done by local agency
Eval Notes:	Consent given by Scott Eley
Eval Division:	Torrance Fire Department
Eval Program:	HMRRP
Eval Source:	CERS,
Eval General Type:	Compliance Evaluation Inspection
Eval Date:	12-12-2019
Violations Found:	No
Eval Type:	Routine done by local agency
Eval Notes:	Consent given by Stephen Petz
Eval Division:	Torrance Fire Department
Eval Program:	CalARP
Eval Source:	CERS,
Eval General Type:	Compliance Evaluation Inspection
Eval Date:	10-07-2021
Violations Found:	No
Eval Type:	Routine done by local agency

AIRGAS DRY ICE (Continued) **1001492832**

Eval Notes:	Business shows s VACANT. This business is no longer located at addressed location First Name:Ellery Last Name:Sanders Employee Id:20789 Apparatus & Shift:CRRD
Eval Division:	Torrance Fire Department
Eval Program:	HMRRP
Eval Source:	CERS,
Eval General Type:	Compliance Evaluation Inspection
Eval Date:	12-02-2015
Violations Found:	No
Eval Type:	Routine done by local agency
Eval Notes:	Update RMP to year 2014. Include in RMP September 2015 NH3 incident.
Eval Division:	Torrance Fire Department
Eval Program:	CalARP
Eval Source:	CERS,
Eval General Type:	Compliance Evaluation Inspection
Eval Date:	12-12-2019
Violations Found:	No
Eval Type:	Routine done by local agency
Eval Notes:	Consent given by Petz
Eval Division:	Torrance Fire Department
Eval Program:	HMRRP
Eval Source:	CERS,
Eval General Type:	Compliance Evaluation Inspection
Eval Date:	03-19-2014
Violations Found:	No
Eval Type:	Routine done by local agency
Eval Notes:	CalARP/Ammonia Inspection. Pass
Eval Division:	Torrance Fire Department
Eval Program:	CalARP
Eval Source:	CERS,
Eval General Type:	Compliance Evaluation Inspection
Eval Date:	03-25-2014
Violations Found:	No
Eval Type:	Routine done by local agency
Eval Notes:	2014 CERS submittal complete.
Eval Division:	Torrance Fire Department
Eval Program:	HMRRP
Eval Source:	CERS,
Eval General Type:	Compliance Evaluation Inspection
Eval Date:	07-19-2013
Violations Found:	No
Eval Type:	Routine done by local agency
Eval Notes:	annual inspection. no violations. Confirmed 6 seismic bolts installed. RMP requested.
Eval Division:	Torrance Fire Department
Eval Program:	CalARP
Eval Source:	CERS,
Eval General Type:	Compliance Evaluation Inspection
Eval Date:	09-27-2018
Violations Found:	No
Eval Type:	Routine done by local agency

AIRGAS DRY ICE (Continued) **1001492832**

Eval Notes:	Consent given by Scott Eley
Eval Division:	Torrance Fire Department
Eval Program:	HMRRP
Eval Source:	CERS,
Eval General Type:	Compliance Evaluation Inspection
Eval Date:	10-07-2021
Violations Found:	No
Eval Type:	Routine done by local agency
Eval Notes:	Business shows s VACANT. This business is no longer located at addressed location First Name:Ellery Last Name:Sanders Employee Id:20789 Apparatus & Shift:CRRD
Eval Division:	Torrance Fire Department
Eval Program:	CalARP
Eval Source:	CERS,
Eval General Type:	Compliance Evaluation Inspection
Eval Date:	10-26-2010
Violations Found:	No
Eval Type:	Routine done by local agency
Eval Notes:	Need to send JK letter that they have implemented all recommendations from PHA/Seismic/RMP. Did not install 6 seismic bolts into skid from Seismic report.
Eval Division:	Torrance Fire Department
Eval Program:	CalARP
Eval Source:	CERS,
Eval General Type:	Compliance Evaluation Inspection
Eval Date:	10-26-2010
Violations Found:	No
Eval Type:	Routine done by local agency
Eval Notes:	No violations noted. All rain drains onto EOM and they collect it.
Eval Division:	Torrance Fire Department
Eval Program:	HMRRP
Eval Source:	CERS,
Eval General Type:	Compliance Evaluation Inspection
Eval Date:	03-12-2015
Violations Found:	No
Eval Type:	Routine done by local agency
Eval Notes:	Scott Eley, Plant Manager No significant violations were observed at the time of inspection.
Eval Division:	Los Angeles County Fire Department
Eval Program:	APSA
Eval Source:	CERS,
Eval General Type:	Compliance Evaluation Inspection
Eval Date:	03-12-2015
Violations Found:	No
Eval Type:	Routine done by local agency
Eval Notes:	Scott Eley, Plant Manager No significant violations were observed at the time of inspection.
Eval Division:	Los Angeles County Fire Department
Eval Program:	HW
Eval Source:	CERS,
Eval General Type:	Compliance Evaluation Inspection

AIRGAS DRY ICE (Continued) **1001492832**

Eval Date:	10-11-2021
Violations Found:	No
Eval Type:	Routine done by local agency
Eval Notes:	Not reported
Eval Division:	Torrance Fire Department
Eval Program:	HMRRP
Eval Source:	CERS,

Eval General Type:	Compliance Evaluation Inspection
Eval Date:	10-11-2021
Violations Found:	No
Eval Type:	Routine done by local agency
Eval Notes:	Control panel shutoff for cooling tower. Located in watch area (north). Emergency shut off for Ammonia Compressor. located in production area. 3 shifts. 24/6. 22 ppl total. 0700-0700 Install Knoxbox. https://www.knoxbox.com Co2 and Amonnia test are tested once every quarter. Name of company: Race Engineering First Name:Ellery Last Name:Sanders Employee Id:20789 Apparatus & Shift:CRRD
Eval Division:	Torrance Fire Department
Eval Program:	CalARP
Eval Source:	CERS,

Eval General Type:	Compliance Evaluation Inspection
Eval Date:	12-08-2017
Violations Found:	No
Eval Type:	Routine done by local agency
Eval Notes:	Not reported
Eval Division:	Torrance Fire Department
Eval Program:	CalARP
Eval Source:	CERS,

Coordinates:

Site ID:	90306
Facility Name:	Airgas Dry Ice
Env Int Type Code:	TRI
Program ID:	90503RGSDR3535D
Coord Name:	Not reported
Ref Point Type Desc:	Unknown,
Latitude:	33.847225
Longitude:	-118.332684

Affiliation:

Affiliation Type Desc:	CUPA District
Entity Name:	Los Angeles County Fire
Entity Title:	Not reported
Affiliation Address:	5825 Rickenbacker Road
Affiliation City:	Commerce
Affiliation State:	CA
Affiliation Country:	Not reported
Affiliation Zip:	90040-3027
Affiliation Phone:	(323) 890-4000,

Affiliation Type Desc:	Facility Mailing Address
Entity Name:	Mailing Address
Entity Title:	Not reported
Affiliation Address:	2535 DEL AMO BLVD #A

AIRGAS DRY ICE (Continued) **1001492832**

Affiliation City:	TORRANCE
Affiliation State:	CA
Affiliation Country:	Not reported
Affiliation Zip:	90503
Affiliation Phone:	,

Affiliation Type Desc:	Legal Owner
Entity Name:	AIRGAS USA, LLC, DBA Airgas Dry Ice
Entity Title:	Not reported
Affiliation Address:	2535 DEL AMO BLVD
Affiliation City:	TORRANCE
Affiliation State:	CA
Affiliation Country:	United States
Affiliation Zip:	90503
Affiliation Phone:	(323) 810-3130,

Affiliation Type Desc:	Operator
Entity Name:	Eddy Lao
Entity Title:	Not reported
Affiliation Address:	Not reported
Affiliation City:	Not reported
Affiliation State:	Not reported
Affiliation Country:	Not reported
Affiliation Zip:	Not reported
Affiliation Phone:	(424) 488-4734,

Affiliation Type Desc:	Parent Corporation
Entity Name:	AirGas Dry Ice Torrance
Entity Title:	Not reported
Affiliation Address:	Not reported
Affiliation City:	Not reported
Affiliation State:	Not reported
Affiliation Country:	Not reported
Affiliation Zip:	Not reported
Affiliation Phone:	,

Affiliation Type Desc:	Public Contact
Entity Name:	EDDY LAO
Entity Title:	Not reported
Affiliation Address:	Not reported
Affiliation City:	Not reported
Affiliation State:	Not reported
Affiliation Country:	Not reported
Affiliation Zip:	90503
Affiliation Phone:	4244884734,

Affiliation Type Desc:	Technical Contact
Entity Name:	Brian Geier
Entity Title:	Not reported
Affiliation Address:	Not reported
Affiliation City:	Not reported
Affiliation State:	Not reported
Affiliation Country:	Not reported
Affiliation Zip:	90503
Affiliation Phone:	4696157256,

Affiliation Type Desc:	Document Preparer

AIRGAS DRY ICE (Continued) **1001492832**

Entity Name:	Melanie Kaldani
Entity Title:	Not reported
Affiliation Address:	Not reported
Affiliation City:	Not reported
Affiliation State:	Not reported
Affiliation Country:	Not reported
Affiliation Zip:	Not reported
Affiliation Phone:	,

Affiliation Type Desc:	Identification Signer
Entity Name:	Eddy Lao
Entity Title:	Plant Manager
Affiliation Address:	Not reported
Affiliation City:	Not reported
Affiliation State:	Not reported
Affiliation Country:	Not reported
Affiliation Zip:	Not reported
Affiliation Phone:	,

Affiliation Type Desc:	Environmental Contact
Entity Name:	Melanie Kaldani
Entity Title:	Not reported
Affiliation Address:	2535 Del Amo Blv.
Affiliation City:	Torrance
Affiliation State:	CA
Affiliation Country:	Not reported
Affiliation Zip:	90503
Affiliation Phone:	,

Affiliation Type Desc:	Parent Company
Entity Name:	Airgas USA LLC
Entity Title:	Not reported
Affiliation Address:	Not reported
Affiliation City:	Not reported
Affiliation State:	Not reported
Affiliation Country:	Not reported
Affiliation Zip:	90503
Affiliation Phone:	,

Affiliation Type Desc:	Company Official
Entity Name:	Art Serenko
Entity Title:	Director of Operations West US Region
Affiliation Address:	Not reported
Affiliation City:	Not reported
Affiliation State:	Not reported
Affiliation Country:	Not reported
Affiliation Zip:	90503
Affiliation Phone:	,

HWTS:

Name:	AIRGAS DRY ICE
Address:	2535 DEL AMO BLVD
Address 2:	Not reported
City,State,Zip:	TORRANCE, CA 90503
EPA ID:	CAR000055350
Inactive Date:	Not reported

AIRGAS DRY ICE (Continued) **1001492832**

Create Date:	04/26/2000
Last Act Date:	Not reported
Mailing Name:	Not reported
Mailing Address:	2535 DEL AMO BLVD
Mailing Address 2:	Not reported
Mailing City,State,Zip:	TORRANCE, CA 905030000
Owner Name:	AIRGAS CARBONIC INC
Owner Address:	2530 SEVER ROAD
Owner Address 2:	Not reported
Owner City,State,Zip:	LAWRENCEVILLE, GA 300430000
Contact Name:	EDDY LAO
Contact Address:	2535 DEL AMO BLVD
Contact Address 2:	Not reported
City,State,Zip:	TORRANCE, CA 90503
Facility Status:	Active
Facility Type:	PERMANENT
Category:	FEDERAL
Latitude:	33.847037
Longitude:	-118.330963

NAICS:

EPA ID:	CAR000055350
Create Date:	2002-12-03 15:25:10.000
NAICS Code:	32512
NAICS Description:	Industrial Gas Manufacturing
Issued EPA ID Date:	2000-04-26 00:00:00
Inactive Date:	Not reported
Facility Name:	AIRGAS DRY ICE
Facility Address:	2535 DEL AMO BLVD
Facility Address 2:	Not reported
Facility City:	TORRANCE
Facility County:	Not reported
Facility State:	CA
Facility Zip:	905030000

K57
WNW
1/8-1/4
0.250 mi.
1320 ft.

Relative:
Higher

Actual:
72 ft.

AIRGAS DRY ICE
2535 DEL AMO BOULEVARD
TORRANCE, CA 90503

Site 4 of 4 in cluster K

RCRA-SQG **1000175598**
CA LUST **CAD095135687**
CA AST
CA SWEEPS UST
CA HIST UST
CA FID UST
CA CHMIRS
ICIS
FTTS
HIST FTTS
CA HIST CORTESE
CA CERS

RCRA-SQG:

Date Form Received by Agency:		20200605
Handler Name:	MESSER LLC	
Handler Address:		2535 DEL AMO BLVD
Handler City,State,Zip:		TORRANCE, CA 90503
EPA ID:		CAD095135687
Contact Name:		ERNEST JACQUES
Contact Address:		DEL AMO BLVD
Contact City,State,Zip:		TORRANCE, CA 90503

AIRGAS DRY ICE (Continued) **1000175598**

Contact Telephone:	310-533-8394
Contact Fax:	Not reported
Contact Email:	ERNEST.JACQUES@MESSER-US.COM
Contact Title:	PRODUCTION SUPERVISOR
EPA Region:	09
Land Type:	Other
Federal Waste Generator Description:	Small Quantity Generator
Non-Notifier:	Not reported
Biennial Report Cycle:	2019
Accessibility:	Not reported
Active Site Indicator:	Handler Activities
State District Owner:	CA
State District:	4
Mailing Address:	DEL AMO BLVD
Mailing City,State,Zip:	TORRANCE, CA 90510
Owner Name:	MESSER LLC
Owner Type:	Private
Operator Name:	MESSER LLC
Operator Type:	Private
Short-Term Generator Activity:	No
Importer Activity:	No
Mixed Waste Generator:	No
Transporter Activity:	No
Transfer Facility Activity:	No
Recycler Activity with Storage:	No
Small Quantity On-Site Burner Exemption:	No
Smelting Melting and Refining Furnace Exemption:	No
Underground Injection Control:	No
Off-Site Waste Receipt:	No
Universal Waste Indicator:	No
Universal Waste Destination Facility:	No
Federal Universal Waste:	No
Active Site Fed-Reg Treatment Storage and Disposal Facility:	Not reported
Active Site Converter Treatment storage and Disposal Facility:	Not reported
Active Site State-Reg Treatment Storage and Disposal Facility:	Not reported
Active Site State-Reg Handler:	---
Federal Facility Indicator:	Not reported
Hazardous Secondary Material Indicator:	N
Sub-Part K Indicator:	Not reported
Commercial TSD Indicator:	No
Treatment Storage and Disposal Type:	Not reported
2018 GPRA Permit Baseline:	Not on the Baseline
2018 GPRA Renewals Baseline:	Not on the Baseline
Permit Renewals Workload Universe:	Not reported
Permit Workload Universe:	Not reported
Permit Progress Universe:	Not reported
Post-Closure Workload Universe:	Not reported
Closure Workload Universe:	Not reported
202 GPRA Corrective Action Baseline:	No
Corrective Action Workload Universe:	No
Subject to Corrective Action Universe:	No
Non-TSDFs Where RCRA CA has Been Imposed Universe:	No
TSDFs Potentially Subject to CA Under 3004 (u)/(v) Universe:	No
TSDFs Only Subject to CA under Discretionary Auth Universe:	No
Corrective Action Priority Ranking:	No NCAPS ranking
Environmental Control Indicator:	No
Institutional Control Indicator:	No

AIRGAS DRY ICE (Continued) **1000175598**

Human Exposure Controls Indicator:	N/A
Groundwater Controls Indicator:	N/A
Operating TSDF Universe:	Not reported
Full Enforcement Universe:	Not reported
Significant Non-Complier Universe:	No
Unaddressed Significant Non-Complier Universe:	No
Addressed Significant Non-Complier Universe:	No
Significant Non-Complier With a Compliance Schedule Universe:	No
Financial Assurance Required:	Not reported
Handler Date of Last Change:	20201006
Recognized Trader-Importer:	No
Recognized Trader-Exporter:	No
Importer of Spent Lead Acid Batteries:	No
Exporter of Spent Lead Acid Batteries:	No
Recycler Activity Without Storage:	No
Manifest Broker:	No
Sub-Part P Indicator:	No

Biennial: List of Years
Year: 2019

Click Here for Biennial Reporting System Data:

Hazardous Waste Summary:

Waste Code:	D002
Waste Description:	CORROSIVE WASTE
Waste Code:	D008
Waste Description:	LEAD
Waste Code:	D009
Waste Description:	MERCURY

Handler - Owner Operator:

Owner/Operator Indicator:	Owner
Owner/Operator Name:	MESSER LLC
Legal Status:	Private
Date Became Current:	20190301
Date Ended Current:	Not reported
Owner/Operator Address:	200 SOMERSET CORPORATE BLVD
Owner/Operator City,State,Zip:	BRIDGEWATER, NJ 08807
Owner/Operator Telephone:	800-755-9277
Owner/Operator Telephone Ext:	Not reported
Owner/Operator Fax:	Not reported
Owner/Operator Email:	Not reported

Owner/Operator Indicator:	Owner
Owner/Operator Name:	MESSER LLC
Legal Status:	Private
Date Became Current:	20190301
Date Ended Current:	Not reported
Owner/Operator Address:	200 SOMERSET CORPORATE BLVD
Owner/Operator City,State,Zip:	BRIDGEWATER, NJ 08807
Owner/Operator Telephone:	800-755-9277
Owner/Operator Telephone Ext:	Not reported
Owner/Operator Fax:	Not reported

AIRGAS DRY ICE (Continued) **1000175598**

Owner/Operator Email:	Not reported
Owner/Operator Indicator:	Operator
Owner/Operator Name:	MESSER LLC
Legal Status:	Private
Date Became Current:	20190301
Date Ended Current:	Not reported
Owner/Operator Address:	2535 DEL AMO BLVD
Owner/Operator City,State,Zip:	TORRANCE, CA 90503
Owner/Operator Telephone:	Not reported
Owner/Operator Telephone Ext:	Not reported
Owner/Operator Fax:	Not reported
Owner/Operator Email:	Not reported
Owner/Operator Indicator:	Owner
Owner/Operator Name:	AIRCO INCORPORATED
Legal Status:	Private
Date Became Current:	Not reported
Date Ended Current:	Not reported
Owner/Operator Address:	NOT REQUIRED
Owner/Operator City,State,Zip:	NOT REQUIRED, ME 99999
Owner/Operator Telephone:	415-555-1212
Owner/Operator Telephone Ext:	Not reported
Owner/Operator Fax:	Not reported
Owner/Operator Email:	Not reported
Owner/Operator Indicator:	Operator
Owner/Operator Name:	MESSER LLC
Legal Status:	Private
Date Became Current:	20190301
Date Ended Current:	Not reported
Owner/Operator Address:	2535 DEL AMO BLVD
Owner/Operator City,State,Zip:	TORRANCE, CA 90503
Owner/Operator Telephone:	Not reported
Owner/Operator Telephone Ext:	Not reported
Owner/Operator Fax:	Not reported
Owner/Operator Email:	Not reported

Historic Generators:

Receive Date:	20200605
Handler Name: MESSER LLC	
Federal Waste Generator Description:	Small Quantity Generator
State District Owner:	CA
Large Quantity Handler of Universal Waste:	No
Recognized Trader Importer:	No
Recognized Trader Exporter:	No
Spent Lead Acid Battery Importer:	No
Spent Lead Acid Battery Exporter:	No
Current Record:	Yes
Non Storage Recycler Activity:	No
Electronic Manifest Broker:	No
Receive Date:	19800818
Handler Name: AIRCO IND GASES	
Federal Waste Generator Description:	Large Quantity Generator
State District Owner:	CA
Large Quantity Handler of Universal Waste:	No

AIRGAS DRY ICE (Continued) **1000175598**

Recognized Trader Importer:	No
Recognized Trader Exporter:	No
Spent Lead Acid Battery Importer:	No
Spent Lead Acid Battery Exporter:	No
Current Record:	No
Non Storage Recycler Activity:	Not reported
Electronic Manifest Broker:	Not reported

Receive Date:	20200207
Handler Name: MESSER LLC	
Federal Waste Generator Description:	Small Quantity Generator
State District Owner:	CA
Large Quantity Handler of Universal Waste:	No
Recognized Trader Importer:	No
Recognized Trader Exporter:	No
Spent Lead Acid Battery Importer:	No
Spent Lead Acid Battery Exporter:	No
Current Record:	No
Non Storage Recycler Activity:	No
Electronic Manifest Broker:	No

List of NAICS Codes and Descriptions:

NAICS Code:	325120
NAICS Description:	INDUSTRIAL GAS MANUFACTURING

Facility Has Received Notices of Violations:

Violations:	No Violations Found

Evaluation Action Summary:

Evaluations:	No Evaluations Found

LUST:

Name:	BOC GAS
Address:	2535 DEL AMO BLVD
City,State,Zip:	TORRANCE, CA 90503
Lead Agency:	TORRANCE, CITY OF
Case Type:	LUST Cleanup Site
Geo Track:	http://geotracker.waterboards.ca.gov/profile_report.asp?global_id=T0603701464
Global Id:	T0603701464
Latitude:	33.8470358
Longitude:	-118.3297454
Status:	Completed - Case Closed
Status Date:	06/17/1998
Case Worker:	RVB
RB Case Number:	905030061
Local Agency:	TORRANCE, CITY OF
File Location:	Not reported
Local Case Number:	Not reported
Potential Media Affect:	Soil
Potential Contaminants of Concern:	Diesel
Site History:	Not reported

LUST:

Global Id:	T0603701464
Contact Type:	Regional Board Caseworker

AIRGAS DRY ICE (Continued) **1000175598**

Contact Name:	YUE RONG
Organization Name:	LOS ANGELES RWQCB (REGION 4)
Address:	320 W. 4TH ST., SUITE 200
City:	Los Angeles
Email:	yrong@waterboards.ca.gov
Phone Number:	Not reported

Global Id:	T0603701464
Contact Type:	Local Agency Caseworker
Contact Name:	RICHARD V. BONGARD
Organization Name:	TORRANCE, CITY OF
Address:	Not reported
City:	R4 UNKNOWN
Email:	Not reported
Phone Number:	3106182973

LUST:

Global Id:	T0603701464
Action Type:	Other
Date:	02/04/1997
Action:	Leak Discovery

Global Id:	T0603701464
Action Type:	Other
Date:	02/13/1997
Action:	Leak Reported

Global Id:	T0603701464
Action Type:	Other
Date:	02/03/1997
Action:	Leak Stopped

LUST:

Global Id:	T0603701464
Status:	Open - Case Begin Date
Status Date:	02/03/1997

Global Id:	T0603701464
Status:	Open - Remediation
Status Date:	02/04/1997

Global Id:	T0603701464
Status:	Completed - Case Closed
Status Date:	06/17/1998

AST:

Name:	AIRGAS DRY ICE
Address:	2535 DEL AMO BLVD # A
City/Zip:	TORRANCE,90503
Certified Unified Program Agencies:	Not reported
Owner:	AIRGAS INC
Total Gallons:	Not reported
CERSID:	10133575
Facility ID:	LACoFA0008773
Business Name:	AirGas Dry Ice Torrance

AIRGAS DRY ICE (Continued) **1000175598**

Phone:	(323) 810-3130
Fax:	Not reported
Mailing Address:	2535 DEL AMO BLVD #A
Mailing Address City:	TORRANCE
Mailing Address State:	CA
Mailing Address Zip Code:	90503
Operator Name:	SCOTT ELEY
Operator Phone:	310-533-0606
Owner Phone:	(323) 810-3130 0
Owner Mail Address:	2535 DEL AMO BLVD
Owner State:	CA
Owner Zip Code:	90503
Owner Country:	United States
Property Owner Name:	Not reported
Property Owner Phone:	Not reported
Property Owner Mailing Address:	Not reported
Property Owner City:	Not reported
Property Owner Stat :	Not reported
Property Owner Zip Code:	Not reported
Property Owner Country:	Not reported
EPAID:	CAR000055350

SWEEPS UST:

Name:	AIRCO INDUSTRIAL GASES
Address:	2535 W DEL AMO BLVD
City:	TORRANCE
Status:	Active
Comp Number:	20549
Number:	1
Board Of Equalization:	44-010652
Referral Date:	05-24-93
Action Date:	05-24-93
Created Date:	02-29-88
Owner Tank Id:	UT409DE01
SWRCB Tank Id:	19-038-020549-000001
Tank Status:	A
Capacity:	10000
Active Date:	06-15-90
Tank Use:	M.V. FUEL
STG:	P
Content:	DIESEL
Number Of Tanks:	2

Name:	AIRCO INDUSTRIAL GASES
Address:	2535 W DEL AMO BLVD
City:	TORRANCE
Status:	Active
Comp Number:	20549
Number:	1
Board Of Equalization:	44-010652
Referral Date:	05-24-93
Action Date:	05-24-93
Created Date:	02-29-88
Owner Tank Id:	UT409RE02
SWRCB Tank Id:	19-038-020549-000002
Tank Status:	A
Capacity:	10000

AIRGAS DRY ICE (Continued) **1000175598**

Active Date: 06-15-90
Tank Use: M.V. FUEL
STG: P
Content: LEADED
Number Of Tanks: Not reported

HIST UST:
Name: AIRCO INDUSTRIAL GASES
Address: 2535 DEL AMO BLVD
City,State,Zip: TORRANCE, CA 90503
File Number: 0002620C
URL: http://geotracker.waterboards.ca.gov/ustpdfs/pdf/0002620C.pdf
Region: STATE
Facility ID: 00000020549
Facility Type: Other
Other Type: MANUFACTURING
Contact Name: TOM TAYLOR
Telephone: 2135338397
Owner Name: AIRRE INDUSTRIAL GASES, DIV. O
Owner Address: 575 MOUNTAIN AVE
Owner City,St,Zip: MURRAY HILL, NJ 07974
Total Tanks: 0003

Tank Num: 001
Container Num: D-1
Year Installed: 1977
Tank Capacity: 00010000
Tank Used for: PRODUCT
Type of Fuel: DIESEL
Container Construction Thickness: Not reported
Leak Detection: Stock Inventor

Tank Num: 002
Container Num: G-1
Year Installed: Not reported
Tank Capacity: 00010000
Tank Used for: PRODUCT
Type of Fuel: REGULAR
Container Construction Thickness: Not reported
Leak Detection: Stock Inventor

Tank Num: 003
Container Num: IWW-1
Year Installed: 1977
Tank Capacity: 00001260
Tank Used for: WASTE
Type of Fuel: Not reported
Container Construction Thickness: 4
Leak Detection: None

Click here for Geo Tracker PDF:

CA FID UST:
Facility ID: 19030157
Regulated By: UTNKA
Regulated ID: 00020549

AIRGAS DRY ICE (Continued) **1000175598**

Cortese Code:	Not reported
SIC Code:	Not reported
Facility Phone:	2135338397
Mail To:	Not reported
Mailing Address:	2535 W DEL AMO BLVD
Mailing Address 2:	Not reported
Mailing City,St,Zip:	TORRANCE 90503
Contact:	Not reported
Contact Phone:	Not reported
DUNs Number:	Not reported
NPDES Number:	Not reported
EPA ID:	Not reported
Comments:	Not reported
Status:	Active

CHMIRS:

Name:	Not reported
Address:	2535 DEL AMO BLVD
City,State,Zip:	TORRANCE, CA 90503
OES Incident Number:	4-0455
OES notification:	01/24/2014
OES Date:	Not reported
OES Time:	Not reported
Date Completed:	**Not reported**
Property Use:	Not reported
Agency Id Number:	Not reported
Agency Incident Number:	Not reported
Time Notified:	Not reported
Time Completed:	Not reported
Surrounding Area:	Not reported
Estimated Temperature:	Not reported
Property Management:	Not reported
More Than Two Substances Involved?:	Not reported
Resp Agncy Personel # Of Decontaminated:	Not reported
Responding Agency Personel # Of Injuries:	Not reported
Responding Agency Personel # Of Fatalities:	Not reported
Others Number Of Decontaminated:	Not reported
Others Number Of Injuries:	Not reported
Others Number Of Fatalities:	Not reported
Vehicle Make/year:	Not reported
Vehicle License Number:	Not reported
Vehicle State:	Not reported
Vehicle Id Number:	Not reported
CA DOT PUC/ICC Number:	Not reported
Company Name:	Not reported
Reporting Officer Name/ID:	Not reported
Report Date:	Not reported
Facility Telephone:	Not reported
Waterway Involved:	No
Waterway:	Not reported
Spill Site:	Industrial Plant
Cleanup By:	No
Containment:	Not reported
What Happened:	Not reported
Type:	Not reported
Measure:	Not reported
Other:	Not reported

AIRGAS DRY ICE (Continued) **1000175598**

Type:	VAPOR
Measure:	Lbs.
Other:	Not reported
Date/Time:	1100
Year:	2014
Agency:	Lindy
Incident Date:	1/24/2014
Admin Agency:	Not reported
Amount:	Not reported
Contained:	Yes
Site Type:	Not reported
E Date:	Not reported
Substance:	Ammonia
Quantity Released:	1
Unknown:	Not reported
Substance #2:	Not reported
Substance #3:	Not reported
Evacuations:	Not reported
Number of Injuries:	Not reported
Number of Fatalities:	Not reported
#1 Pipeline:	No
#2 Pipeline:	No
#3 Pipeline:	No
#1 Vessel >= 300 Tons:	No
#2 Vessel >= 300 Tons:	No
#3 Vessel >= 300 Tons:	No
Evacs:	No
Injuries:	Mechanical
Fatals:	No
Comments:	Not reported
Description:	RP states that a while maintenance was being performed on a compressor, a leak occurred resulting in the release of less than 1lbs of ammonia into the atmosphere. The release is contained. No waterways have been impacted.

Name:	Not reported
Address:	2535 DEL AMO BLVD
City,State,Zip:	TORRANCE, CA 90501
OES Incident Number:	1-7423
OES notification:	12/16/2011
OES Date:	Not reported
OES Time:	Not reported
Date Completed:	**Not reported**
Property Use:	Not reported
Agency Id Number:	Not reported
Agency Incident Number:	Not reported
Time Notified:	Not reported
Time Completed:	Not reported
Surrounding Area:	Not reported
Estimated Temperature:	Not reported
Property Management:	Not reported
More Than Two Substances Involved?:	Not reported
Resp Agncy Personel # Of Decontaminated:	Not reported
Responding Agency Personel # Of Injuries:	Not reported
Responding Agency Personel # Of Fatalities:	Not reported
Others Number Of Decontaminated:	Not reported

AIRGAS DRY ICE (Continued) **1000175598**

Others Number Of Injuries:	Not reported
Others Number Of Fatalities:	Not reported
Vehicle Make/year:	Not reported
Vehicle License Number:	Not reported
Vehicle State:	Not reported
Vehicle Id Number:	Not reported
CA DOT PUC/ICC Number:	Not reported
Company Name:	Not reported
Reporting Officer Name/ID:	Not reported
Report Date:	Not reported
Facility Telephone:	Not reported
Waterway Involved:	No
Waterway:	Not reported
Spill Site:	Industrial Plant
Cleanup By:	Unknown
Containment:	Not reported
What Happened:	Not reported
Type:	Not reported
Measure:	Unknown
Other:	Not reported
Date/Time:	815
Year:	2011
Agency:	Torrance Fire Dept
Incident Date:	12/16/2011
Admin Agency:	Torrance Fire Department
Amount:	Not reported
Contained:	Yes
Site Type:	Not reported
E Date:	Not reported
Substance:	Ammonia
Quantity Released:	Unknown
Unknown:	Not reported
Substance #2:	Not reported
Substance #3:	Not reported
Evacuations:	8
Number of Injuries:	1
Number of Fatalities:	Not reported
#1 Pipeline:	Not reported
#2 Pipeline:	Not reported
#3 Pipeline:	Not reported
#1 Vessel >= 300 Tons:	Not reported
#2 Vessel >= 300 Tons:	Not reported
#3 Vessel >= 300 Tons:	Not reported
Evacs:	Not reported
Injuries:	Not reported
Fatals:	Not reported
Comments:	Not reported
Description:	Caller states employees were working on the unit and hit it with a fork-lift which resulted in the release. Caller states eight employees were evacuated. Caller states the release is secure and the employees will return shortly. Caller states one employee went to the hospital with eye irritation.
Name:	Not reported
Address:	2535 DEL AMO BLVD

AIRGAS DRY ICE (Continued) **1000175598**

City,State,Zip:	TORRANCE, CA 90503
OES Incident Number:	16-0180
OES notification:	01/09/2016
OES Date:	Not reported
OES Time:	Not reported
Date Completed:	**Not reported**
Property Use:	Not reported
Agency Id Number:	Not reported
Agency Incident Number:	Not reported
Time Notified:	Not reported
Time Completed:	Not reported
Surrounding Area:	Not reported
Estimated Temperature:	Not reported
Property Management:	Not reported
More Than Two Substances Involved?:	Not reported
Resp Agncy Personel # Of Decontaminated:	Not reported
Responding Agency Personel # Of Injuries:	Not reported
Responding Agency Personel # Of Fatalities:	Not reported
Others Number Of Decontaminated:	Not reported
Others Number Of Injuries:	Not reported
Others Number Of Fatalities:	Not reported
Vehicle Make/year:	Not reported
Vehicle License Number:	Not reported
Vehicle State:	Not reported
Vehicle Id Number:	Not reported
CA DOT PUC/ICC Number:	Not reported
Company Name:	Not reported
Reporting Officer Name/ID:	Not reported
Report Date:	Not reported
Facility Telephone:	Not reported
Waterway Involved:	No
Waterway:	Not reported
Spill Site:	Merchant/Business
Cleanup By:	Unrecoverable
Containment:	Not reported
What Happened:	Not reported
Type:	Not reported
Measure:	Not reported
Other:	Not reported
Type:	VAPOR
Measure:	Lbs.
Other:	Not reported
Date/Time:	645
Year:	2016
Agency:	NRC
Incident Date:	01/09/2016
Admin Agency:	Torrance Fire Department
Amount:	Not reported
Contained:	Yes
Site Type:	Not reported
E Date:	Not reported
Substance:	Anhydrous Ammonia
Quantity Released:	1
Unknown:	Not reported
Substance #2:	Not reported
Substance #3:	Not reported
Evacuations:	Not reported

AIRGAS DRY ICE (Continued) **1000175598**

Number of Injuries:	Not reported
Number of Fatalities:	Not reported
#1 Pipeline:	No
#2 Pipeline:	No
#3 Pipeline:	No
#1 Vessel >= 300 Tons:	No
#2 Vessel >= 300 Tons:	No
#3 Vessel >= 300 Tons:	No
Evacs:	No
Injuries:	No
Fatals:	No
Comments:	Not reported
Description:	PER NRC REPORT: CALLER STATED THAT WHEN A COMPRESSOR WAS ATTEMPTED TO START, THE COMPRESSOR FAILED TO START. THIS RESULTED IN A FAINT SMELL OF AMMONIA TO BE RELEASED INTO THE ATMOSPHERE. NO AIR MONITORS WERE ALARMED DURING INCIDENT. REMEDIAL ACTIONS: PLA

Name:	Not reported
Address:	2535 DEL AMO BLVD
City,State,Zip:	TORRANCE, CA
OES Incident Number:	7-7800
OES notification:	12/19/2007
OES Date:	Not reported
OES Time:	Not reported
Date Completed:	**Not reported**
Property Use:	Not reported
Agency Id Number:	Not reported
Agency Incident Number:	Not reported
Time Notified:	Not reported
Time Completed:	Not reported
Surrounding Area:	Not reported
Estimated Temperature:	Not reported
Property Management:	Not reported
More Than Two Substances Involved?:	Not reported
Resp Agncy Personel # Of Decontaminated:	Not reported
Responding Agency Personel # Of Injuries:	Not reported
Responding Agency Personel # Of Fatalities:	Not reported
Others Number Of Decontaminated:	Not reported
Others Number Of Injuries:	Not reported
Others Number Of Fatalities:	Not reported
Vehicle Make/year:	Not reported
Vehicle License Number:	Not reported
Vehicle State:	Not reported
Vehicle Id Number:	Not reported
CA DOT PUC/ICC Number:	Not reported
Company Name:	Not reported
Reporting Officer Name/ID:	Not reported
Report Date:	Not reported
Facility Telephone:	Not reported
Waterway Involved:	Not reported
Waterway:	Not reported
Spill Site:	Not reported
Cleanup By:	Unknown
Containment:	Not reported
What Happened:	Not reported

AIRGAS DRY ICE (Continued) **1000175598**

Type:	Not reported
Measure:	Not reported
Other:	Not reported
Date/Time:	Not reported
Year:	2007
Agency:	Torrance Fire Dept.
Incident Date:	12/19/2007 12:00:00 AM
Admin Agency:	Torrance Fire Department
Amount:	Not reported
Contained:	No
Site Type:	Other
E Date:	Not reported
Substance:	Ammonia
Gallons:	0.000000
Unknown:	0
Substance #2:	Not reported
Substance #3:	Not reported
Evacuations:	0
Number of Injuries:	0
Number of Fatalities:	0
#1 Pipeline:	Not reported
#2 Pipeline:	Not reported
#3 Pipeline:	Not reported
#1 Vessel >= 300 Tons:	Not reported
#2 Vessel >= 300 Tons:	Not reported
#3 Vessel >= 300 Tons:	Not reported
Evacs:	Not reported
Injuries:	Not reported
Fatals:	Not reported
Comments:	Not reported
Description:	A power surge caused the ammonia leak.

Name:	Not reported
Address:	2535 DEL AMO
City,State,Zip:	TORRANCE, CA 90503-1706
OES Incident Number:	802640
OES notification:	Not reported
OES Date:	Not reported
OES Time:	Not reported
Date Completed:	**15-AUG-88**
Property Use:	700
Agency Id Number:	19200
Agency Incident Number:	89850
Time Notified:	1841
Time Completed:	1915
Surrounding Area:	700
Estimated Temperature:	72
Property Management:	P
More Than Two Substances Involved?:	N
Resp Agncy Personel # Of Decontaminated:	Not reported
Responding Agency Personel # Of Injuries:	Not reported
Responding Agency Personel # Of Fatalities:	Not reported
Others Number Of Decontaminated:	Not reported
Others Number Of Injuries:	Not reported
Others Number Of Fatalities:	Not reported
Vehicle Make/year:	Not reported
Vehicle License Number:	Not reported

AIRGAS DRY ICE (Continued) **1000175598**

Vehicle State:	Not reported
Vehicle Id Number:	Not reported
CA DOT PUC/ICC Number:	Not reported
Company Name:	Not reported
Reporting Officer Name/ID:	CAPT JOHANNES G DEVOS #1963
Report Date:	15-AUG-88
Facility Telephone:	213 618-2920
Waterway Involved:	Not reported
Waterway:	Not reported
Spill Site:	Not reported
Cleanup By:	Not reported
Containment:	Not reported
What Happened:	Not reported
Type:	Not reported
Measure:	Not reported
Other:	Not reported
Date/Time:	Not reported
Year:	88-92
Agency:	Not reported
Incident Date:	15-AUG-88
Admin Agency:	Not reported
Amount:	Not reported
Contained:	Not reported
Site Type:	Not reported
E Date:	Not reported
Substance:	Not reported
Unknown:	Not reported
Substance #2:	Not reported
Substance #3:	Not reported
Evacuations:	Not reported
Number of Injuries:	Not reported
Number of Fatalities:	Not reported
#1 Pipeline:	Not reported
#2 Pipeline:	Not reported
#3 Pipeline:	Not reported
#1 Vessel >= 300 Tons:	Not reported
#2 Vessel >= 300 Tons:	Not reported
#3 Vessel >= 300 Tons:	Not reported
Evacs:	Not reported
Injuries:	Not reported
Fatals:	Not reported
Comments:	N
Description:	Not reported
Name:	Not reported
Address:	2535 DEL AMO BLVD
City,State,Zip:	TORRANCE, CA
OES Incident Number:	16-3654
OES notification:	06/17/2016
OES Date:	Not reported
OES Time:	Not reported
Date Completed:	**Not reported**
Property Use:	Not reported
Agency Id Number:	Not reported
Agency Incident Number:	Not reported
Time Notified:	Not reported
Time Completed:	Not reported

AIRGAS DRY ICE (Continued) **1000175598**

Surrounding Area:	Not reported
Estimated Temperature:	Not reported
Property Management:	Not reported
More Than Two Substances Involved?:	Not reported
Resp Agncy Personel # Of Decontaminated:	Not reported
Responding Agency Personel # Of Injuries:	Not reported
Responding Agency Personel # Of Fatalities:	Not reported
Others Number Of Decontaminated:	Not reported
Others Number Of Injuries:	Not reported
Others Number Of Fatalities:	Not reported
Vehicle Make/year:	Not reported
Vehicle License Number:	Not reported
Vehicle State:	Not reported
Vehicle Id Number:	Not reported
CA DOT PUC/ICC Number:	Not reported
Company Name:	Not reported
Reporting Officer Name/ID:	Not reported
Report Date:	Not reported
Facility Telephone:	Not reported
Waterway Involved:	No
Waterway:	Not reported
Spill Site:	Industrial Plant
Cleanup By:	Unknown
Containment:	Not reported
What Happened:	Not reported
Type:	Not reported
Measure:	Not reported
Other:	Not reported
Type:	OTHER
Measure:	Unknown
Other:	GAS
Date/Time:	730
Year:	2016
Agency:	NRC
Incident Date:	06/17/2016
Admin Agency:	Torrance Fire Department
Amount:	Not reported
Contained:	Yes
Site Type:	Not reported
E Date:	Not reported
Substance:	Anhydrous Ammonia
Quantity Released:	unknown
Unknown:	Not reported
Substance #2:	Not reported
Substance #3:	Not reported
Evacuations:	Not reported
Number of Injuries:	Not reported
Number of Fatalities:	Not reported
#1 Pipeline:	No
#2 Pipeline:	No
#3 Pipeline:	No
#1 Vessel >= 300 Tons:	No
#2 Vessel >= 300 Tons:	No
#3 Vessel >= 300 Tons:	No
Evacs:	No
Injuries:	No
Fatals:	No

AIRGAS DRY ICE (Continued) **1000175598**

Comments:	Not reported
Description:	NRC Report states: "CALLER STATED THAT THEY HAD A AN AMMONIA SPIKE WHICH LEAD TO A SMALL AMOUNT OF AN AMMONIA RELEASE. EXACT RELEASE QUANTITY AND CAUSE IS STILL UNDER INVESTIGATION. REMEDIAL ACTIONS: INVESTIGATING SITUATION. SYSTEM SHUT DOWN."
Name:	Not reported
Address:	2535 DEL AMO BLVD
City,State,Zip:	TORRANCE, CA 90503
OES Incident Number:	9-2982
OES notification:	07/15/1999
OES Date:	Not reported
OES Time:	Not reported
Date Completed:	**Not reported**
Property Use:	Not reported
Agency Id Number:	Not reported
Agency Incident Number:	Not reported
Time Notified:	Not reported
Time Completed:	Not reported
Surrounding Area:	Not reported
Estimated Temperature:	Not reported
Property Management:	Not reported
More Than Two Substances Involved?:	Not reported
Resp Agncy Personel # Of Decontaminated:	Not reported
Responding Agency Personel # Of Injuries:	Not reported
Responding Agency Personel # Of Fatalities:	Not reported
Others Number Of Decontaminated:	Not reported
Others Number Of Injuries:	Not reported
Others Number Of Fatalities:	Not reported
Vehicle Make/year:	Not reported
Vehicle License Number:	Not reported
Vehicle State:	Not reported
Vehicle Id Number:	Not reported
CA DOT PUC/ICC Number:	Not reported
Company Name:	Not reported
Reporting Officer Name/ID:	Not reported
Report Date:	Not reported
Facility Telephone:	Not reported
Waterway Involved:	No
Waterway:	Not reported
Spill Site:	Not reported
Cleanup By:	Responsible Party
Containment:	Not reported
What Happened:	Not reported
Type:	Not reported
Measure:	Not reported
Other:	Not reported
Date/Time:	Not reported
Year:	1999
Agency:	n/a
Incident Date:	4/15/199912:00:00 AM
Admin Agency:	Torrance Fire Department
Amount:	Not reported
Contained:	Yes
Site Type:	Industrial Plant

AIRGAS DRY ICE (Continued) **1000175598**

E Date:	Not reported
Substance:	amonia
Pounds:	300
Unknown:	0
Substance #2:	Not reported
Substance #3:	Not reported
Evacuations:	13
Number of Injuries:	0
Number of Fatalities:	0
#1 Pipeline:	Not reported
#2 Pipeline:	Not reported
#3 Pipeline:	Not reported
#1 Vessel >= 300 Tons:	Not reported
#2 Vessel >= 300 Tons:	Not reported
#3 Vessel >= 300 Tons:	Not reported
Evacs:	Not reported
Injuries:	Not reported
Fatals:	Not reported
Comments:	Not reported
Description:	valve did not seat and overpressured sight glass

ICIS:

Enforcement Action ID:	09-2009-3508
FRS ID:	110000475183
Action Name:	Linde Inc.
Facility Name:	BOC GASES
Facility Address:	2535 DEL AMO BOULEVARD TORRANCE, CA 90503
Enforcement Action Type:	CERCLA 109 Action For Penalty
Facility County:	LOS ANGELES
Program System Acronym:	ICIS
Enforcement Action Forum Desc:	Administrative - Formal
EA Type Code:	109
Facility SIC Code:	Not reported
Federal Facility ID:	Not reported
Latitude in Decimal Degrees:	33.847033
Longitude in Decimal Degrees:	-118.329725
Permit Type Desc:	Not reported
Program System Acronym:	1800015126
Facility NAICS Code:	Not reported
Tribal Land Code:	Not reported

Enforcement Action ID:	09-2009-3508
FRS ID:	110000475183
Action Name:	Linde Inc.
Facility Name:	BOC GASES
Facility Address:	2535 DEL AMO BOULEVARD TORRANCE, CA 90503
Enforcement Action Type:	EPCRA 325 Action For Penalty
Facility County:	LOS ANGELES
Program System Acronym:	ICIS
Enforcement Action Forum Desc:	Administrative - Formal
EA Type Code:	325
Facility SIC Code:	Not reported
Federal Facility ID:	Not reported
Latitude in Decimal Degrees:	33.847033
Longitude in Decimal Degrees:	-118.329725

AIRGAS DRY ICE (Continued) **1000175598**

Permit Type Desc:	Not reported
Program System Acronym:	1800015126
Facility NAICS Code:	Not reported
Tribal Land Code:	Not reported

Enforcement Action ID:	05-2010-3855
FRS ID:	110000475183
Action Name:	Airgas NOD
Facility Name:	AIRGAS CARBONIC AND DRY ICE INC.
Facility Address:	2535 DEL AMO BOULEVARD TORRANCE, CA 90503
Enforcement Action Type:	EPCRA 325 Action For Penalty
Facility County:	LOS ANGELES
Program System Acronym:	ICIS
Enforcement Action Forum Desc:	Administrative - Formal
EA Type Code:	325
Facility SIC Code:	Not reported
Federal Facility ID:	Not reported
Latitude in Decimal Degrees:	33.847033
Longitude in Decimal Degrees:	-118.329725
Permit Type Desc:	Not reported
Program System Acronym:	1400016575
Facility NAICS Code:	Not reported
Tribal Land Code:	Not reported

Facility Name:	AIRGAS DRY ICE
Address:	2535 DEL AMO BOULEVARD
Tribal Indicator:	N
Fed Facility:	No
NAIC Code:	Not reported
SIC Code:	Not reported

Facility Name:	AIRGAS DRY ICE
Address:	2535 DEL AMO BOULEVARD
Tribal Indicator:	N
Fed Facility:	No
NAIC Code:	Not reported
SIC Code:	Not reported

Facility Name:	AIRGAS DRY ICE
Address:	2535 DEL AMO BOULEVARD
Tribal Indicator:	N
Fed Facility:	No
NAIC Code:	Not reported
SIC Code:	Not reported

Facility Name:	AIRGAS DRY ICE
Address:	2535 DEL AMO BOULEVARD
Tribal Indicator:	N
Fed Facility:	No
NAIC Code:	Not reported
SIC Code:	Not reported

Facility Name:	AIRGAS DRY ICE
Address:	2535 DEL AMO BOULEVARD
Tribal Indicator:	N

AIRGAS DRY ICE (Continued) **1000175598**

Fed Facility: No
NAIC Code: Not reported
SIC Code: Not reported

Facility Name: AIRGAS DRY ICE
Address: 2535 DEL AMO BOULEVARD
Tribal Indicator: N
Fed Facility: No
NAIC Code: Not reported
SIC Code: Not reported

Facility Name: AIRGAS DRY ICE
Address: 2535 DEL AMO BOULEVARD
Tribal Indicator: N
Fed Facility: No
NAIC Code: Not reported
SIC Code: Not reported

Facility Name: AIRGAS DRY ICE
Address: 2535 DEL AMO BOULEVARD
Tribal Indicator: N
Fed Facility: No
NAIC Code: Not reported
SIC Code: Not reported

Facility Name: AIRGAS DRY ICE
Address: 2535 DEL AMO BOULEVARD
Tribal Indicator: N
Fed Facility: No
NAIC Code: Not reported
SIC Code: Not reported

Facility Name: AIRGAS DRY ICE
Address: 2535 DEL AMO BOULEVARD
Tribal Indicator: N
Fed Facility: No
NAIC Code: Not reported
SIC Code: Not reported

Facility Name: AIRGAS DRY ICE
Address: 2535 DEL AMO BOULEVARD
Tribal Indicator: N
Fed Facility: No
NAIC Code: Not reported
SIC Code: Not reported

Facility Name: AIRGAS DRY ICE
Address: 2535 DEL AMO BOULEVARD
Tribal Indicator: N
Fed Facility: No
NAIC Code: Not reported
SIC Code: Not reported

Facility Name: AIRGAS DRY ICE
Address: 2535 DEL AMO BOULEVARD
Tribal Indicator: N
Fed Facility: No

AIRGAS DRY ICE (Continued) **1000175598**

NAIC Code: Not reported
SIC Code: Not reported

Facility Name: AIRGAS DRY ICE
Address: 2535 DEL AMO BOULEVARD
Tribal Indicator: N
Fed Facility: No
NAIC Code: Not reported
SIC Code: Not reported

Facility Name: AIRGAS DRY ICE
Address: 2535 DEL AMO BOULEVARD
Tribal Indicator: N
Fed Facility: No
NAIC Code: Not reported
SIC Code: Not reported

Facility Name: AIRGAS DRY ICE
Address: 2535 DEL AMO BOULEVARD
Tribal Indicator: N
Fed Facility: No
NAIC Code: Not reported
SIC Code: Not reported

Facility Name: AIRGAS DRY ICE
Address: 2535 DEL AMO BOULEVARD
Tribal Indicator: N
Fed Facility: No
NAIC Code: Not reported
SIC Code: Not reported

Facility Name: AIRGAS DRY ICE
Address: 2535 DEL AMO BOULEVARD
Tribal Indicator: N
Fed Facility: No
NAIC Code: Not reported
SIC Code: Not reported

Facility Name: AIRGAS DRY ICE
Address: 2535 DEL AMO BOULEVARD
Tribal Indicator: N
Fed Facility: No
NAIC Code: Not reported
SIC Code: Not reported

Facility Name: AIRGAS DRY ICE
Address: 2535 DEL AMO BOULEVARD
Tribal Indicator: N
Fed Facility: No
NAIC Code: Not reported
SIC Code: Not reported

Facility Name: AIRGAS DRY ICE
Address: 2535 DEL AMO BOULEVARD
Tribal Indicator: N
Fed Facility: No
NAIC Code: Not reported

AIRGAS DRY ICE (Continued) **1000175598**

SIC Code: Not reported

Facility Name: AIRGAS DRY ICE
Address: 2535 DEL AMO BOULEVARD
Tribal Indicator: N
Fed Facility: No
NAIC Code: Not reported
SIC Code: Not reported

Facility Name: AIRGAS DRY ICE
Address: 2535 DEL AMO BOULEVARD
Tribal Indicator: N
Fed Facility: No
NAIC Code: Not reported
SIC Code: Not reported

Facility Name: AIRGAS DRY ICE
Address: 2535 DEL AMO BOULEVARD
Tribal Indicator: N
Fed Facility: No
NAIC Code: Not reported
SIC Code: Not reported

Facility Name: AIRGAS DRY ICE
Address: 2535 DEL AMO BOULEVARD
Tribal Indicator: N
Fed Facility: No
NAIC Code: Not reported
SIC Code: Not reported

Facility Name: AIRGAS DRY ICE
Address: 2535 DEL AMO BOULEVARD
Tribal Indicator: N
Fed Facility: No
NAIC Code: Not reported
SIC Code: Not reported

Facility Name: AIRGAS DRY ICE
Address: 2535 DEL AMO BOULEVARD
Tribal Indicator: N
Fed Facility: No
NAIC Code: Not reported
SIC Code: Not reported

Facility Name: AIRGAS DRY ICE
Address: 2535 DEL AMO BOULEVARD
Tribal Indicator: N
Fed Facility: No
NAIC Code: Not reported
SIC Code: Not reported

Facility Name: AIRGAS DRY ICE
Address: 2535 DEL AMO BOULEVARD
Tribal Indicator: N
Fed Facility: No
NAIC Code: Not reported
SIC Code: Not reported

AIRGAS DRY ICE (Continued) **1000175598**

Facility Name: AIRGAS DRY ICE
Address: 2535 DEL AMO BOULEVARD
Tribal Indicator: N
Fed Facility: No
NAIC Code: Not reported
SIC Code: Not reported

FTTS INSP:
Inspection Number: 200106013203 1
Region: 09
Inspection Date: 06/01/01
Inspector: JMOTAKEF
Violation occurred: Yes
Investigation Type: General Product Review
Investigation Reason: Neutral Scheme, State
Legislation Code: FIFRA
Facility Function: Producer

HIST FTTS INSP:
Inspection Number: 200106013203 1
Region: 09
Inspection Date: Not reported
Inspector: JMOTAKEF
Violation occurred: Yes
Investigation Type: General Product Review
Investigation Reason: Neutral Scheme, State
Legislation Code: FIFRA
Facility Function: Producer

HIST CORTESE:
edr_fname: BOC GAS
edr_fadd1: 2535 DEL AMO
City,State,Zip: TORRANCE, CA 90503
Region: CORTESE
Facility County Code: 19
Reg By: LTNKA
Reg Id: 905030061

CERS:
Name: BOC GAS
Address: 2535 DEL AMO BLVD
City,State,Zip: TORRANCE, CA 90503
Site ID: 208703
CERS ID: T0603701464
CERS Description: Leaking Underground Storage Tank Cleanup Site

Affiliation:
Affiliation Type Desc: Regional Board Caseworker
Entity Name: YUE RONG - LOS ANGELES RWQCB (REGION 4)
Entity Title: Not reported
Affiliation Address: 320 W. 4TH ST., SUITE 200
Affiliation City: Los Angeles
Affiliation State: CA
Affiliation Country: Not reported

AIRGAS DRY ICE (Continued) **1000175598**

Affiliation Zip:	Not reported
Affiliation Phone:	,
Affiliation Type Desc:	Local Agency Caseworker
Entity Name:	RICHARD V. BONGARD - TORRANCE, CITY OF
Entity Title:	Not reported
Affiliation Address:	Not reported
Affiliation City:	R4 UNKNOWN
Affiliation State:	CA
Affiliation Country:	Not reported
Affiliation Zip:	Not reported
Affiliation Phone:	3106182973,

---

58 SE 1/4-1/2 0.298 mi. 1571 ft. **AERO ELECTRIC CONNECTOR, INC.** **CA ENVIROSTOR** **S118757133**
548 AMAPOLA AVE. **N/A**
TORRANCE, CA 90501

Relative: Higher
Actual: 73 ft.

ENVIROSTOR:

Name:	AERO ELECTRIC CONNECTOR, INC.
Address:	548 AMAPOLA AVE.
City,State,Zip:	TORRANCE, CA 90501
Facility ID:	60000585
Status:	No Action Required
Status Date:	09/26/2007
Site Code:	Not reported
Site Type:	Evaluation
Site Type Detailed:	Evaluation
Acres:	0.6
NPL:	NO
Regulatory Agencies:	US EPA
Lead Agency:	US EPA
Program Manager:	Joseph Cully
Supervisor:	Douglas Bautista
Division Branch:	Cleanup Cypress
Assembly:	66
Senate:	35
Special Program:	EPA - PASI
Restricted Use:	NO
Site Mgmt Req:	NONE SPECIFIED
Funding:	EPA Grant
Latitude:	33.84194
Longitude:	-118.3227
APN:	NONE SPECIFIED
Past Use:	MANUFACTURING - ELECTRONIC
Potential COC:	Cadmium and compounds Chromium III Chromium VI Nickel
Confirmed COC:	NONE SPECIFIED
Potential Description:	AQUI, OTH, SOIL, SV
Alias Name:	60000585
Alias Type:	Envirostor ID Number

Completed Info:

Completed Area Name:	PROJECT WIDE
Completed Sub Area Name:	Not reported
Completed Document Type:	Site Screening
Completed Date:	09/26/2007

AERO ELECTRIC CONNECTOR, INC. (Continued) **S118757133**

Comments: U.S. EPA approved this site screening assessment on September 26, 2007.

Future Area Name: Not reported
Future Sub Area Name: Not reported
Future Document Type: Not reported
Future Due Date: Not reported
Schedule Area Name: Not reported
Schedule Sub Area Name: Not reported
Schedule Document Type: Not reported
Schedule Due Date: Not reported
Schedule Revised Date: Not reported

59
ENE
1/4-1/2
0.298 mi.
1576 ft.

EXXON MOBIL REFINERY OFF-SITE IMPACT
3700 W. 190TH ST., SAFETY BLDG RM #117
TORRANCE, CA 90504

CA ENVIROSTOR **S108974350**
CA VCP **N/A**

Relative:
Lower

Actual:
62 ft.

ENVIROSTOR:

Name:	EXXON MOBIL REFINERY OFF-SITE IMPACT
Address:	3700 W. 190TH ST., SAFETY BLDG RM #117
City,State,Zip:	TORRANCE, CA 90504
Facility ID:	60000791
Status:	No Further Action
Status Date:	10/29/2008
Site Code:	401412
Site Type:	Voluntary Cleanup
Site Type Detailed:	Voluntary Cleanup
Acres:	750
NPL:	NO
Regulatory Agencies:	SMBRP
Lead Agency:	SMBRP
Program Manager:	S. Steven Hariri
Supervisor:	Ju-Tseng Liu
Division Branch:	Engineering & Special Projects
Assembly:	66
Senate:	35
Special Program:	Voluntary Cleanup Program
Restricted Use:	NO
Site Mgmt Req:	NONE SPECIFIED
Funding:	Responsible Party
Latitude:	33.84735
Longitude:	-118.3208
APN:	7352002023
Past Use:	FUEL TERMINALS, MANUFACTURING - PETROLEUM
Potential COC:	Benzene Methane
Confirmed COC:	Benzene Methane
Potential Description:	OTH, SV
Alias Name:	7352002023
Alias Type:	APN
Alias Name:	110000475263
Alias Type:	EPA (FRS #)
Alias Name:	401412
Alias Type:	Project Code (Site Code)
Alias Name:	60000791
Alias Type:	Envirostor ID Number

EXXON MOBIL REFINERY OFF-SITE IMPACT (Continued) **S108974350**

Completed Info:

Completed Area Name: PROJECT WIDE
Completed Sub Area Name: Not reported
Completed Document Type: Reimbursement Agreement
Completed Date: 05/09/2008
Comments: Reimbursement Agreement with ExxonMobil was fully executed.

Completed Area Name: PROJECT WIDE
Completed Sub Area Name: Not reported
Completed Document Type: Reimbursement Agreement
Completed Date: 08/13/2014
Comments: Reimbursement Agreement for Consultative Services #10-T1147 Amendment for time extension.

Completed Area Name: PROJECT WIDE
Completed Sub Area Name: Not reported
Completed Document Type: Preliminary Endangerment Assessment Report
Completed Date: 10/29/2008
Comments: DTSC approved PEA IAQ

Completed Area Name: PROJECT WIDE
Completed Sub Area Name: Not reported
Completed Document Type: Other Report
Completed Date: 07/24/2008
Comments: DTSC accepted the Soil Vapor and Groundwater Monitoring Report

Completed Area Name: PROJECT WIDE
Completed Sub Area Name: Not reported
Completed Document Type: Feasibility Study Workplan
Completed Date: 04/04/2008
Comments: DTSC forwarded its comments to Water Board which is the lead agency. Water Board's Approval Letter is uploaded as a reference.

Completed Area Name: PROJECT WIDE
Completed Sub Area Name: Not reported
Completed Document Type: Preliminary Endangerment Assessment Report
Completed Date: 03/28/2008
Comments: Not reported

Completed Area Name: PROJECT WIDE
Completed Sub Area Name: Not reported
Completed Document Type: Preliminary Endangerment Assessment Report
Completed Date: 07/22/2008
Comments: DTSC approved the Indoor Air Quality Assessment Report.

Completed Area Name: PROJECT WIDE
Completed Sub Area Name: Not reported
Completed Document Type: Reimbursement Agreement
Completed Date: 05/29/2013
Comments: Amendment for time Extension executed.

Completed Area Name: PROJECT WIDE
Completed Sub Area Name: Not reported
Completed Document Type: Cost Recovery Closeout Memo
Completed Date: 09/08/2009
Comments: Not reported

EXXON MOBIL REFINERY OFF-SITE IMPACT (Continued) **S108974350**

Completed Area Name:	PROJECT WIDE
Completed Sub Area Name:	Not reported
Completed Document Type:	Reimbursement Agreement
Completed Date:	07/12/2011
Comments:	Reimbursement Agreement fully executed.

Completed Area Name:	PROJECT WIDE
Completed Sub Area Name:	Not reported
Completed Document Type:	Reimbursement Agreement
Completed Date:	07/10/2012
Comments:	Not reported

Future Area Name:	Not reported
Future Sub Area Name:	Not reported
Future Document Type:	Not reported
Future Due Date:	Not reported
Schedule Area Name:	Not reported
Schedule Sub Area Name:	Not reported
Schedule Document Type:	Not reported
Schedule Due Date:	Not reported
Schedule Revised Date:	Not reported

VCP:

Name:	EXXON MOBIL REFINERY OFF-SITE IMPACT
Address:	3700 W. 190TH ST., SAFETY BLDG RM #117
City,State,Zip:	TORRANCE, CA 90504
Facility ID:	60000791
Site Type:	Voluntary Cleanup
Site Type Detail:	Voluntary Cleanup
Site Mgmt. Req.:	NONE SPECIFIED
Acres:	750
National Priorities List:	NO
Cleanup Oversight Agencies:	SMBRP
Lead Agency:	SMBRP
Lead Agency Description:	DTSC - Site Cleanup Program
Project Manager:	S. Steven Hariri
Supervisor:	Ju-Tseng Liu
Division Branch:	Engineering & Special Projects
Site Code:	401412
Assembly:	66
Senate:	35
Special Programs Code:	Voluntary Cleanup Program
Status:	No Further Action
Status Date:	10/29/2008
Restricted Use:	NO
Funding:	Responsible Party
Lat/Long:	33.84735 / -118.3208
APN:	7352002023
Past Use:	FUEL TERMINALS, MANUFACTURING - PETROLEUM
Potential COC:	30003, 30015
Confirmed COC:	30003,30015
Potential Description:	OTH, SV
Alias Name:	7352002023
Alias Type:	APN
Alias Name:	110000475263
Alias Type:	EPA (FRS #)
Alias Name:	401412

EXXON MOBIL REFINERY OFF-SITE IMPACT (Continued) **S108974350**

Alias Type: Project Code (Site Code)
Alias Name: 60000791
Alias Type: Envirostor ID Number

Completed Info:
Completed Area Name: PROJECT WIDE
Completed Sub Area Name: Not reported
Completed Document Type: Reimbursement Agreement
Completed Date: 05/09/2008
Comments: Reimbursement Agreement with ExxonMobil was fully executed.

Completed Area Name: PROJECT WIDE
Completed Sub Area Name: Not reported
Completed Document Type: Reimbursement Agreement
Completed Date: 08/13/2014
Comments: Reimbursement Agreement for Consultative Services #10-T1147 Amendment for time extension.

Completed Area Name: PROJECT WIDE
Completed Sub Area Name: Not reported
Completed Document Type: Preliminary Endangerment Assessment Report
Completed Date: 10/29/2008
Comments: DTSC approved PEA IAQ

Completed Area Name: PROJECT WIDE
Completed Sub Area Name: Not reported
Completed Document Type: Other Report
Completed Date: 07/24/2008
Comments: DTSC accepted the Soil Vapor and Groundwater Monitoring Report

Completed Area Name: PROJECT WIDE
Completed Sub Area Name: Not reported
Completed Document Type: Feasibility Study Workplan
Completed Date: 04/04/2008
Comments: DTSC forwarded its comments to Water Board which is the lead agency. Water Board's Approval Letter is uploaded as a reference.

Completed Area Name: PROJECT WIDE
Completed Sub Area Name: Not reported
Completed Document Type: Preliminary Endangerment Assessment Report
Completed Date: 03/28/2008
Comments: Not reported

Completed Area Name: PROJECT WIDE
Completed Sub Area Name: Not reported
Completed Document Type: Preliminary Endangerment Assessment Report
Completed Date: 07/22/2008
Comments: DTSC approved the Indoor Air Quality Assessment Report.

Completed Area Name: PROJECT WIDE
Completed Sub Area Name: Not reported
Completed Document Type: Reimbursement Agreement
Completed Date: 05/29/2013
Comments: Amendment for time Extension executed.

Completed Area Name: PROJECT WIDE
Completed Sub Area Name: Not reported
Completed Document Type: Cost Recovery Closeout Memo

EXXON MOBIL REFINERY OFF-SITE IMPACT (Continued) **S108974350**

Completed Date:	09/08/2009
Comments:	Not reported
Completed Area Name:	PROJECT WIDE
Completed Sub Area Name:	Not reported
Completed Document Type:	Reimbursement Agreement
Completed Date:	07/12/2011
Comments:	Reimbursement Agreement fully executed.
Completed Area Name:	PROJECT WIDE
Completed Sub Area Name:	Not reported
Completed Document Type:	Reimbursement Agreement
Completed Date:	07/10/2012
Comments:	Not reported
Future Area Name:	Not reported
Future Sub Area Name:	Not reported
Future Document Type:	Not reported
Future Due Date:	Not reported
Schedule Area Name:	Not reported
Schedule Sub Area Name:	Not reported
Schedule Document Type:	Not reported
Schedule Due Date:	Not reported
Schedule Revised Date:	Not reported

---

60 **REYNOLDS METALS CO EXTRUSION PLT** **SEMS-ARCHIVE** **1000318252**
SSE **2315 DOMINGUEZ ST** **RCRA-SQG** **CAT000612325**
1/4-1/2 **TORRANCE, CA 90509** **CA HIST UST**
0.320 mi. **FINDS**
1691 ft. **ECHO**
LA Co. Site Mitigation

Relative:
Higher

Actual:
76 ft.

SEMS Archive:

Site ID:	0902633
EPA ID:	CAT000612325
Name:	REYNOLDS METALS CO TORRANCE EXTRUSION
Address:	2315 DOMINGUEZ ST
Address 2:	Not reported
City,State,Zip:	TORRANCE, CA 90509
Cong District:	32
FIPS Code:	06037
FF:	N
NPL:	Not on the NPL
Non NPL Status:	NFRAP-Site does not qualify for the NPL based on existing information

SEMS Archive Detail:

Region:	09
Site ID:	0902633
EPA ID:	CAT000612325
Site Name:	REYNOLDS METALS CO TORRANCE EXTRUSION
NPL:	N
FF:	N
OU:	00
Action Code:	VS
Action Name:	ARCH SITE
SEQ:	1
Start Date:	Not reported
Finish Date:	1987-09-01 04:00:00

REYNOLDS METALS CO EXTRUSION PLT (Continued) **1000318252**

Qual:	Not reported
Current Action Lead:	EPA Perf In-Hse

Region:	09
Site ID:	0902633
EPA ID:	CAT000612325
Site Name:	REYNOLDS METALS CO TORRANCE EXTRUSION
NPL:	N
FF:	N
OU:	00
Action Code:	DS
Action Name:	DISCVRY
SEQ:	1
Start Date:	1980-08-01 04:00:00
Finish Date:	1980-08-01 04:00:00
Qual:	Not reported
Current Action Lead:	EPA Perf

Region:	09
Site ID:	0902633
EPA ID:	CAT000612325
Site Name:	REYNOLDS METALS CO TORRANCE EXTRUSION
NPL:	N
FF:	N
OU:	00
Action Code:	SI
Action Name:	SI
SEQ:	1
Start Date:	Not reported
Finish Date:	1987-09-01 04:00:00
Qual:	N
Current Action Lead:	EPA Perf

Region:	09
Site ID:	0902633
EPA ID:	CAT000612325
Site Name:	REYNOLDS METALS CO TORRANCE EXTRUSION
NPL:	N
FF:	N
OU:	00
Action Code:	PA
Action Name:	PA
SEQ:	1
Start Date:	1984-06-01 05:00:00
Finish Date:	1986-10-01 04:00:00
Qual:	L
Current Action Lead:	St Perf

RCRA-SQG:

Date Form Received by Agency:	19960901
Handler Name:	REYNOLDS METALS CO EXTRUSION PLT
Handler Address:	2315 DOMINGUEZ ST
Handler City,State,Zip:	TORRANCE, CA 90509
EPA ID:	CAT000612325
Contact Name:	Not reported
Contact Address:	Not reported

REYNOLDS METALS CO EXTRUSION PLT (Continued) **1000318252**

Contact City,State,Zip:	Not reported
Contact Telephone:	Not reported
Contact Fax:	Not reported
Contact Email:	Not reported
Contact Title:	Not reported
EPA Region:	09
Land Type:	Not reported
Federal Waste Generator Description:	Small Quantity Generator
Non-Notifier:	Not reported
Biennial Report Cycle:	Not reported
Accessibility:	Not reported
Active Site Indicator:	Handler Activities
State District Owner:	CA
State District:	4
Mailing Address:	DOMINGUEZ ST
Mailing City,State,Zip:	TORRANCE, CA 90509
Owner Name:	REYNOLDS METALS CO
Owner Type:	Private
Operator Name:	NOT REQUIRED
Operator Type:	Private
Short-Term Generator Activity:	No
Importer Activity:	No
Mixed Waste Generator:	No
Transporter Activity:	No
Transfer Facility Activity:	No
Recycler Activity with Storage:	No
Small Quantity On-Site Burner Exemption:	No
Smelting Melting and Refining Furnace Exemption:	No
Underground Injection Control:	No
Off-Site Waste Receipt:	No
Universal Waste Indicator:	No
Universal Waste Destination Facility:	No
Federal Universal Waste:	No
Active Site Fed-Reg Treatment Storage and Disposal Facility:	Not reported
Active Site Converter Treatment storage and Disposal Facility:	Not reported
Active Site State-Reg Treatment Storage and Disposal Facility:	Not reported
Active Site State-Reg Handler:	---
Federal Facility Indicator:	Not reported
Hazardous Secondary Material Indicator:	NN
Sub-Part K Indicator:	Not reported
Commercial TSD Indicator:	No
Treatment Storage and Disposal Type:	Not reported
2018 GPRA Permit Baseline:	Not on the Baseline
2018 GPRA Renewals Baseline:	Not on the Baseline
Permit Renewals Workload Universe:	Not reported
Permit Workload Universe:	Not reported
Permit Progress Universe:	Not reported
Post-Closure Workload Universe:	Not reported
Closure Workload Universe:	Not reported
202 GPRA Corrective Action Baseline:	No
Corrective Action Workload Universe:	No
Subject to Corrective Action Universe:	No
Non-TSDFs Where RCRA CA has Been Imposed Universe:	No
TSDFs Potentially Subject to CA Under 3004 (u)/(v) Universe:	No
TSDFs Only Subject to CA under Discretionary Auth Universe:	No
Corrective Action Priority Ranking:	No NCAPS ranking
Environmental Control Indicator:	No

REYNOLDS METALS CO EXTRUSION PLT (Continued) **1000318252**

Institutional Control Indicator:	No
Human Exposure Controls Indicator:	N/A
Groundwater Controls Indicator:	N/A
Operating TSDF Universe:	Not reported
Full Enforcement Universe:	Not reported
Significant Non-Complier Universe:	No
Unaddressed Significant Non-Complier Universe:	No
Addressed Significant Non-Complier Universe:	No
Significant Non-Complier With a Compliance Schedule Universe:	No
Financial Assurance Required:	Not reported
Handler Date of Last Change:	20000915
Recognized Trader-Importer:	No
Recognized Trader-Exporter:	No
Importer of Spent Lead Acid Batteries:	No
Exporter of Spent Lead Acid Batteries:	No
Recycler Activity Without Storage:	Not reported
Manifest Broker:	Not reported
Sub-Part P Indicator:	No

Handler - Owner Operator:

Owner/Operator Indicator:	Owner
Owner/Operator Name:	REYNOLDS METALS CO
Legal Status:	Private
Date Became Current:	Not reported
Date Ended Current:	Not reported
Owner/Operator Address:	NOT REQUIRED
Owner/Operator City,State,Zip:	NOT REQUIRED, ME 99999
Owner/Operator Telephone:	415-555-1212
Owner/Operator Telephone Ext:	Not reported
Owner/Operator Fax:	Not reported
Owner/Operator Email:	Not reported

Owner/Operator Indicator:	Operator
Owner/Operator Name:	NOT REQUIRED
Legal Status:	Private
Date Became Current:	Not reported
Date Ended Current:	Not reported
Owner/Operator Address:	NOT REQUIRED
Owner/Operator City,State,Zip:	NOT REQUIRED, ME 99999
Owner/Operator Telephone:	415-555-1212
Owner/Operator Telephone Ext:	Not reported
Owner/Operator Fax:	Not reported
Owner/Operator Email:	Not reported

Historic Generators:

Receive Date:	19960901
Handler Name:	REYNOLDS METALS CO EXTRUSION PLT
Federal Waste Generator Description:	Small Quantity Generator
State District Owner:	CA
Large Quantity Handler of Universal Waste:	No
Recognized Trader Importer:	No
Recognized Trader Exporter:	No
Spent Lead Acid Battery Importer:	No
Spent Lead Acid Battery Exporter:	No
Current Record:	Yes

REYNOLDS METALS CO EXTRUSION PLT (Continued) **1000318252**

Non Storage Recycler Activity: Not reported
Electronic Manifest Broker: Not reported

List of NAICS Codes and Descriptions:
NAICS Codes: No NAICS Codes Found

Facility Has Received Notices of Violations:
Violations: No Violations Found

Evaluation Action Summary:
Evaluations: No Evaluations Found

HIST UST:

Name:	REYNOLDS METAL EXTRUSION
Address:	2315 DOMINGUEZ
City,State,Zip:	TORRANCE, CA 90509
File Number:	00027F6B
URL:	http://geotracker.waterboards.ca.gov/ustpdfs/pdf/00027F6B.pdf
Region:	STATE
Facility ID:	00000017535
Facility Type:	Other
Other Type:	MANUFACTUR
Contact Name:	TED LISSING
Telephone:	2133287420
Owner Name:	REYNOLDS METALS CO.
Owner Address:	P.O. BOX 27003
Owner City,St,Zip:	RICHMOND, VA 23261
Total Tanks:	0004
Tank Num:	001
Container Num:	1
Year Installed:	1976
Tank Capacity:	00003000
Tank Used for:	WASTE
Type of Fuel:	Not reported
Container Construction Thickness:	6
Leak Detection:	Visual
Tank Num:	002
Container Num:	2
Year Installed:	1976
Tank Capacity:	00003000
Tank Used for:	WASTE
Type of Fuel:	Not reported
Container Construction Thickness:	6
Leak Detection:	Visual
Tank Num:	003
Container Num:	3
Year Installed:	1963
Tank Capacity:	00001600
Tank Used for:	WASTE
Type of Fuel:	Not reported
Container Construction Thickness:	6

REYNOLDS METALS CO EXTRUSION PLT (Continued) **1000318252**

Leak Detection: Visual

Tank Num: 004
Container Num: 4
Year Installed: 1981
Tank Capacity: 00003200
Tank Used for: WASTE
Type of Fuel: Not reported
Container Construction Thickness: 8
Leak Detection: Visual

Click here for Geo Tracker PDF:

FINDS:
Registry ID: 110002943049

Click Here:

Environmental Interest/Information System:
RCRAInfo is a national information system that supports the Resource Conservation and Recovery Act (RCRA) program through the tracking of events and activities related to facilities that generate, transport, and treat, store, or dispose of hazardous waste. RCRAInfo allows RCRA program staff to track the notification, permit, compliance, and corrective action activities required under RCRA.

Click this hyperlink while viewing on your computer to access additional FINDS: detail in the EDR Site Report.

ECHO:
Envid: 1000318252
Registry ID: 110002943049
DFR URL: http://echo.epa.gov/detailed-facility-report?fid=110002943049
Name: REYNOLDS METALS CO EXTRUSION PLT
Address: 2315 DOMINGUEZ ST
City,State,Zip: TORRANCE, CA 90509

LA Co. Site Mitigation:
Name: REYNOLDS METAL COMPANY
Address: 2315 DOMINGUEZ ST
City,State,Zip: TORRANCE, CA 90501
Facility ID: Not reported
Status: Not reported
Site ID: SD0011147
Jurisdiction: State
Case ID: RO0000518
Abated: Yes
Assigned To: Kim Clark
Entered Date: 05/11/2004
Abated Date: 09/29/1994

Name: SHIMIZU/REYNOLDS
Address: 2315 DOMINGUEZ ST
City,State,Zip: TORRANCE, CA 90501
Facility ID: Not reported
Status: Not reported
Site ID: SD0010461

REYNOLDS METALS CO EXTRUSION PLT (Continued) **1000318252**

Jurisdiction: State
Case ID: RO0000285
Abated: Yes
Assigned To: Kim Clark
Entered Date: 05/11/2004
Abated Date: 09/29/1994

L61
SSE
1/4-1/2
0.369 mi.
1947 ft.

NORTHROP GRUMMAN CORPORATION (K3)
2203 DOMINGUEZ AVE
TORRANCE, CA 90501

CA ENVIROSTOR **S118757504**
N/A

Site 1 of 2 in cluster L

Relative:
Higher

Actual:
73 ft.

ENVIROSTOR:

Name:	NORTHROP GRUMMAN CORPORATION (K3)
Address:	2203 DOMINGUEZ AVE
City,State,Zip:	TORRANCE, CA 905010000
Facility ID:	80001314
Status:	No Action Required
Status Date:	10/29/2021
Site Code:	400233
Site Type:	Corrective Action
Site Type Detailed:	Corrective Action
Acres:	0
NPL:	NO
Regulatory Agencies:	SMBRP
Lead Agency:	WM
Program Manager:	Safouh Sayed
Supervisor:	Patrick Hsieh
Division Branch:	Cleanup Cypress
Assembly:	66
Senate:	35
Special Program:	Not reported
Restricted Use:	NO
Site Mgmt Req:	NONE SPECIFIED
Funding:	Not reported
Latitude:	33.84078
Longitude:	-118.3226
APN:	NONE SPECIFIED
Past Use:	NONE SPECIFIED
Potential COC:	NONE SPECIFIED
Confirmed COC:	NONE SPECIFIED
Potential Description:	NONE SPECIFIED
Alias Name:	CAD000627349
Alias Type:	EPA Identification Number
Alias Name:	400232
Alias Type:	Project Code (Site Code)
Alias Name:	400233
Alias Type:	Project Code (Site Code)
Alias Name:	80001310
Alias Type:	Envirostor ID Number
Alias Name:	80001314
Alias Type:	Envirostor ID Number
Alias Name:	Not reported
Alias Type:	Envirostor ID Number

Completed Info:

Completed Area Name:	PROJECT WIDE

NORTHROP GRUMMAN CORPORATION (K3) (Continued) **S118757504**

Completed Sub Area Name:	Not reported
Completed Document Type:	RCRA Facility Assessment Report
Completed Date:	06/30/2006
Comments:	ps 7/05/06

Completed Area Name:	PROJECT WIDE
Completed Sub Area Name:	Not reported
Completed Document Type:	Project Management
Completed Date:	06/30/2021
Comments:	Not reported

Completed Area Name:	PROJECT WIDE
Completed Sub Area Name:	Not reported
Completed Document Type:	Preliminary Assessment Report
Completed Date:	06/06/1990
Comments:	Not reported

Future Area Name:	Not reported
Future Sub Area Name:	Not reported
Future Document Type:	Not reported
Future Due Date:	Not reported
Schedule Area Name:	Not reported
Schedule Sub Area Name:	Not reported
Schedule Document Type:	Not reported
Schedule Due Date:	Not reported
Schedule Revised Date:	Not reported

L62 **NORTHROP GRUMMAN CORPORATION (K3)** **CA HWP** **S103642714**
SSE **2203 DOMINGUEZ AVE** **N/A**
1/4-1/2 **TORRANCE, CA 90501**
0.369 mi.
1947 ft. **Site 2 of 2 in cluster L**

Relative:
Higher

Actual:
73 ft.

HWP:

EPA ID:	CAD000627349
Name:	NORTHROP GRUMMAN CORPORATION (K3)
Address:	2203 DOMINGUEZ AVE
Cleanup Status:	CLOSED
Latitude:	33.84078
Longitude:	-118.3226
Facility Type:	Historical - Non-Operating
Facility Size:	Not reported
Supervisor:	Not reported
Site Code:	400232, 400233
Senate District:	35
Assembly District:	66
Public Information Officer:	Not reported
Commercial Offsite Facility Types:	Not reported
Quarterly Update:	RCRA FACILITY ASSESSMENT: Northrop Corporation K3 facility is located in Torrance, California. The plant operations involved aircraft and parts manufacturing. Hazardous wastes generated as a result of these operations consisted of methyl ethyl ketone and resin wastes containing 1-chloro-2, 3-epoxypropane, toluene, and xylene. These hazardous wastes were stored in approved containers within a protected storage area. A permit for the above operations was issued on December 30, 1983. Northrop submitted a Closure Plan on December 16, 1987 and a Closure Certification report dated October 1992. DTSC is currently investigating the facility s history to determine regulatory status.

NORTHROP GRUMMAN CORPORATION (K3) (Continued) **S103642714**

Project Manager Lead:	Not reported
Project Manager:	Not reported
Permit Type:	RCRA
Permit Effective Date:	Not reported
Permit Expiration Date:	Not reported
Calenviroscreen Score:	76-80%
Total Planned Hours:	Not reported
Total Planned Amount:	Not reported
Total Actual Hours:	Not reported

Activities:

EPA ID:	CAD000627349
Facility Type:	Historical - Non-Operating
Facility Name:	NORTHROP GRUMMAN CORPORATION (K3)
Project Manager:	Not reported
Project Manager Lead:	Not reported
Supervisor:	Not reported
Facility Status:	CLOSED
Activity Type:	New Operating Permit
Permit Being Renewed:	Not reported
Permit Being Modified:	Not reported
Final Date:	1983-12-30 00:00:00
Type:	RCRA
Title Description:	Imported 12/2011:PERMIT1
Due Date:	Not reported
Comments:	Not reported
Unit Names:	CONTAIN1
Event Description:	New Operating Permit - APPLICATION PART A RECEIVED
Actual Date:	11/19/1980

EPA ID:	CAD000627349
Facility Type:	Historical - Non-Operating
Facility Name:	NORTHROP GRUMMAN CORPORATION (K3)
Project Manager:	Not reported
Project Manager Lead:	Not reported
Supervisor:	Not reported
Facility Status:	CLOSED
Activity Type:	New Operating Permit
Permit Being Renewed:	Not reported
Permit Being Modified:	Not reported
Final Date:	1983-12-30 00:00:00
Type:	RCRA
Title Description:	Imported 12/2011:PERMIT1
Due Date:	Not reported
Comments:	Approved Request, Approved Request
Unit Names:	CONTAIN1
Event Description:	New Operating Permit - FINAL PERMIT (EFFECTIVE)
Actual Date:	12/30/1983

EPA ID:	CAD000627349
Facility Type:	Historical - Non-Operating
Facility Name:	NORTHROP GRUMMAN CORPORATION (K3)
Project Manager:	Not reported
Project Manager Lead:	Not reported
Supervisor:	Not reported
Facility Status:	CLOSED
Activity Type:	New Operating Permit
Permit Being Renewed:	Not reported

NORTHROP GRUMMAN CORPORATION (K3) (Continued) **S103642714**

Permit Being Modified:	Not reported
Final Date:	1983-12-30 00:00:00
Type:	RCRA
Title Description:	Imported 12/2011:PERMIT1
Due Date:	Not reported
Comments:	Not reported
Unit Names:	CONTAIN1
Event Description:	New Operating Permit - CALL-IN LETTER ISSUED
Actual Date:	03/15/1983

EPA ID:	CAD000627349
Facility Type:	Historical - Non-Operating
Facility Name:	NORTHROP GRUMMAN CORPORATION (K3)
Project Manager:	Not reported
Project Manager Lead:	Not reported
Supervisor:	Not reported
Facility Status:	CLOSED
Activity Type:	New Operating Permit
Permit Being Renewed:	Not reported
Permit Being Modified:	Not reported
Final Date:	1983-12-30 00:00:00
Type:	RCRA
Title Description:	Imported 12/2011:PERMIT1
Due Date:	Not reported
Comments:	Not reported
Unit Names:	CONTAIN1
Event Description:	New Operating Permit - APPLICATION PART B RECEIVED
Actual Date:	06/30/1983

EPA ID:	CAD000627349
Facility Type:	Historical - Non-Operating
Facility Name:	NORTHROP GRUMMAN CORPORATION (K3)
Project Manager:	Not reported
Project Manager Lead:	Not reported
Supervisor:	Not reported
Facility Status:	CLOSED
Activity Type:	New Operating Permit
Permit Being Renewed:	Not reported
Permit Being Modified:	Not reported
Final Date:	1983-12-30 00:00:00
Type:	RCRA
Title Description:	Imported 12/2011:PERMIT1
Due Date:	Not reported
Comments:	Approved Request, Approved Request
Unit Names:	CONTAIN1
Event Description:	New Operating Permit - FINAL PERMIT (EXPIRES)
Actual Date:	12/30/1988

EPA ID:	CAD000627349
Facility Type:	Historical - Non-Operating
Facility Name:	NORTHROP GRUMMAN CORPORATION (K3)
Project Manager:	Not reported
Project Manager Lead:	Not reported
Supervisor:	Not reported
Facility Status:	CLOSED
Activity Type:	New Operating Permit
Permit Being Renewed:	Not reported

NORTHROP GRUMMAN CORPORATION (K3) (Continued) **S103642714**

Permit Being Modified:	Not reported
Final Date:	1983-12-30 00:00:00
Type:	RCRA
Title Description:	Imported 12/2011:PERMIT1
Due Date:	Not reported
Comments:	Not reported
Unit Names:	CONTAIN1
Event Description:	New Operating Permit - PUBLIC COMMENT (BEGIN)
Actual Date:	08/29/1983

EPA ID:	CAD000627349
Facility Type:	Historical - Non-Operating
Facility Name:	NORTHROP GRUMMAN CORPORATION (K3)
Project Manager:	Not reported
Project Manager Lead:	Not reported
Supervisor:	Not reported
Facility Status:	CLOSED
Activity Type:	New Operating Permit
Permit Being Renewed:	Not reported
Permit Being Modified:	Not reported
Final Date:	1983-12-30 00:00:00
Type:	RCRA
Title Description:	Imported 12/2011:PERMIT1
Due Date:	Not reported
Comments:	Approved Request, Approved Request
Unit Names:	CONTAIN1
Event Description:	New Operating Permit - FINAL PERMIT
Actual Date:	12/30/1983

EPA ID:	CAD000627349
Facility Type:	Historical - Non-Operating
Facility Name:	NORTHROP GRUMMAN CORPORATION (K3)
Project Manager:	Not reported
Project Manager Lead:	Not reported
Supervisor:	Not reported
Facility Status:	CLOSED
Activity Type:	New Operating Permit
Permit Being Renewed:	Not reported
Permit Being Modified:	Not reported
Final Date:	1983-12-30 00:00:00
Type:	RCRA
Title Description:	Imported 12/2011:PERMIT1
Due Date:	Not reported
Comments:	Not reported
Unit Names:	CONTAIN1
Event Description:	New Operating Permit - PERMIT TERMINATED - TERMINATION RECEIVED
Actual Date:	11/08/1987

EPA ID:	CAD000627349
Facility Type:	Historical - Non-Operating
Facility Name:	NORTHROP GRUMMAN CORPORATION (K3)
Project Manager:	Not reported
Project Manager Lead:	Not reported
Supervisor:	Not reported
Facility Status:	CLOSED
Activity Type:	New Operating Permit
Permit Being Renewed:	Not reported

NORTHROP GRUMMAN CORPORATION (K3) (Continued) **S103642714**

Permit Being Modified:	Not reported
Final Date:	1983-12-30 00:00:00
Type:	RCRA
Title Description:	Imported 12/2011:PERMIT1
Due Date:	Not reported
Comments:	Not reported
Unit Names:	CONTAIN1
Event Description:	New Operating Permit - PERMIT TERMINATED - TERMINATION APPROVED
Actual Date:	05/16/1991

Closure:

EPA ID:	CAD000627349
Facility Type:	Historical - Non-Operating
Facility Name:	NORTHROP GRUMMAN CORPORATION (K3)
Project Manager:	Not reported
Project Manager Lead:	Not reported
Supervisor:	Not reported
Facility Size:	Not reported
Facility Status:	CLOSED
Activity Type:	Closure Final
Final Date:	Not reported
Type:	RCRA
Title Description:	Closure
Due Date:	Not reported
Comments:	Not reported
Unit Names:	CONTAIN1
Event Description:	Closure Final - RECEIVE CLOSURE CERTIFICATION
Actual Date:	11/27/1989

EPA ID:	CAD000627349
Facility Type:	Historical - Non-Operating
Facility Name:	NORTHROP GRUMMAN CORPORATION (K3)
Project Manager:	Not reported
Project Manager Lead:	Not reported
Supervisor:	Not reported
Facility Size:	Not reported
Facility Status:	CLOSED
Activity Type:	Closure Final
Final Date:	Not reported
Type:	RCRA
Title Description:	Closure
Due Date:	Not reported
Comments:	Not reported
Unit Names:	CONTAIN1
Event Description:	Closure Final - ISSUE CLOSURE VERIFICATION
Actual Date:	11/20/1992

Alias:

EPA ID:	CAD000627349
Facility Type:	Historical - Non-Operating
Facility Name:	NORTHROP GRUMMAN CORPORATION (K3)
Facility Status:	CLOSED
Project Manager:	Not reported
Project Manager Lead:	Not reported
Supervisor:	Not reported
Alias Type:	Project Code (Site Code)

NORTHROP GRUMMAN CORPORATION (K3) (Continued) **S103642714**

Alias:	400232
EPA ID:	CAD000627349
Facility Type:	Historical - Non-Operating
Facility Name:	NORTHROP GRUMMAN CORPORATION (K3)
Facility Status:	CLOSED
Project Manager:	Not reported
Project Manager Lead:	Not reported
Supervisor:	Not reported
Alias Type:	Project Code (Site Code)
Alias:	400233

M63 **UPJOHN COMPANY CPR DIVISION** **SEMS-ARCHIVE** **1000332672**
SW **555 ALASKA AVENUE** **CORRACTS** **CAT080010093**
1/4-1/2 **TORRANCE, CA 90503** **RCRA-TSDF**
0.410 mi. **RCRA NonGen / NLR**
2163 ft. **Site 1 of 3 in cluster M**

Relative:
Higher

Actual:
80 ft.

SEMS Archive:

Site ID:	0900229
EPA ID:	CAT080010093
Name:	UP JOHN COMPANY CPR DIV
Address:	555 ALASKA AVE
Address 2:	Not reported
City,State,Zip:	TORRANCE, CA 90503
Cong District:	42
FIPS Code:	06037
FF:	N
NPL:	Not on the NPL
Non NPL Status:	Deferred to RCRA (Subtitle C)

SEMS Archive Detail:

Region:	09
Site ID:	0900229
EPA ID:	CAT080010093
Site Name:	UP JOHN COMPANY CPR DIV
NPL:	N
FF:	N
OU:	00
Action Code:	VS
Action Name:	ARCH SITE
SEQ:	1
Start Date:	Not reported
Finish Date:	1996-01-23 05:00:00
Qual:	Not reported
Current Action Lead:	EPA Perf In-Hse

Region:	09
Site ID:	0900229
EPA ID:	CAT080010093
Site Name:	UP JOHN COMPANY CPR DIV
NPL:	N
FF:	N
OU:	00
Action Code:	PA
Action Name:	PA
SEQ:	1

UPJOHN COMPANY CPR DIVISION (Continued) **1000332672**

Start Date:	Not reported
Finish Date:	1991-08-20 04:00:00
Qual:	D
Current Action Lead:	EPA Perf

Region:	09
Site ID:	0900229
EPA ID:	CAT080010093
Site Name:	UP JOHN COMPANY CPR DIV
NPL:	N
FF:	N
OU:	00
Action Code:	DS
Action Name:	DISCVRY
SEQ:	1
Start Date:	1988-03-11 05:00:00
Finish Date:	1988-03-11 05:00:00
Qual:	Not reported
Current Action Lead:	St Perf

CORRACTS:

Name:	UPJOHN COMPANY CPR DIVISION
Address:	555 ALASKA AVENUE
Address 2:	Not reported
EPA ID:	CAT080010093
Area Name:	ENTIRE FACILITY
Corrective Action:	LEAD AGENCY DETERMINATION
Actual Date:	19910802
Air Release Indicator:	Not reported
Groundwater Release Indicator:	Not reported
Soil Release Indicator:	Not reported
Surface Water Release Indicator:	Not reported

Name:	UPJOHN COMPANY CPR DIVISION
Address:	555 ALASKA AVENUE
Address 2:	Not reported
EPA ID:	CAT080010093
Area Name:	ENTIRE FACILITY
Corrective Action:	PA OR CERCLA INSPECTION
Actual Date:	19910802
Air Release Indicator:	Not reported
Groundwater Release Indicator:	Not reported
Soil Release Indicator:	Not reported
Surface Water Release Indicator:	Not reported

Name:	UPJOHN COMPANY CPR DIVISION
Address:	555 ALASKA AVENUE
Address 2:	Not reported
EPA ID:	CAT080010093
Area Name:	ENTIRE FACILITY
Corrective Action:	RFA COMPLETED
Actual Date:	19910802
Air Release Indicator:	Not reported
Groundwater Release Indicator:	Not reported
Soil Release Indicator:	Not reported
Surface Water Release Indicator:	Not reported

UPJOHN COMPANY CPR DIVISION (Continued) **1000332672**

Name:	UPJOHN COMPANY CPR DIVISION
Address:	555 ALASKA AVENUE
Address 2:	Not reported
EPA ID:	CAT080010093
Area Name:	ENTIRE FACILITY
Corrective Action:	NCAPS RANKING/PRIORITY
Actual Date:	19910802
Air Release Indicator:	Not reported
Groundwater Release Indicator:	Not reported
Soil Release Indicator:	Not reported
Surface Water Release Indicator:	Not reported

Name:	UPJOHN COMPANY CPR DIVISION
Address:	555 ALASKA AVENUE
Address 2:	Not reported
EPA ID:	CAT080010093
Area Name:	ENTIRE FACILITY
Corrective Action:	CA PRIORITIZATION-LOW CA PRIORITY
Actual Date:	19910802
Air Release Indicator:	Not reported
Groundwater Release Indicator:	Not reported
Soil Release Indicator:	Not reported
Surface Water Release Indicator:	Not reported

RCRA NonGen / NLR:

Date Form Received by Agency:	19930401
Handler Name:	UPJOHN COMPANY CPR DIVISION
Handler Address:	555 ALASKA AVENUE
Handler City,State,Zip:	TORRANCE, CA 90503
EPA ID:	CAT080010093
Contact Name:	Not reported
Contact Address:	Not reported
Contact City,State,Zip:	Not reported
Contact Telephone:	Not reported
Contact Fax:	Not reported
Contact Email:	Not reported
Contact Title:	Not reported
EPA Region:	09
Land Type:	Private
Federal Waste Generator Description:	Not a generator, verified
Non-Notifier:	Not reported
Biennial Report Cycle:	Not reported
Accessibility:	Not reported
Active Site Indicator:	Not reported
State District Owner:	CA
State District:	4
Mailing Address:	P O BOX 2978
Mailing City,State,Zip:	TORRANCE, CA 90509
Owner Name:	Not reported
Owner Type:	Not reported
Operator Name:	THE UPJOHN COMPANY CPR DIVISION
Operator Type:	Private
Short-Term Generator Activity:	No
Importer Activity:	No
Mixed Waste Generator:	No
Transporter Activity:	No
Transfer Facility Activity:	No

UPJOHN COMPANY CPR DIVISION (Continued) **1000332672**

Recycler Activity with Storage:	No
Small Quantity On-Site Burner Exemption:	No
Smelting Melting and Refining Furnace Exemption:	No
Underground Injection Control:	No
Off-Site Waste Receipt:	No
Universal Waste Indicator:	No
Universal Waste Destination Facility:	No
Federal Universal Waste:	No
Active Site Fed-Reg Treatment Storage and Disposal Facility:	Not reported
Active Site Converter Treatment storage and Disposal Facility:	Not reported
Active Site State-Reg Treatment Storage and Disposal Facility:	Not reported
Active Site State-Reg Handler:	---
Federal Facility Indicator:	Not reported
Hazardous Secondary Material Indicator:	NN
Sub-Part K Indicator:	Not reported
Commercial TSD Indicator:	No
Treatment Storage and Disposal Type:	Storage, Treatment
2018 GPRA Permit Baseline:	Not on the Baseline
2018 GPRA Renewals Baseline:	Not on the Baseline
Permit Renewals Workload Universe:	Not reported
Permit Workload Universe:	Not reported
Permit Progress Universe:	Storage, Treatment
Post-Closure Workload Universe:	Not reported
Closure Workload Universe:	Not reported
202 GPRA Corrective Action Baseline:	No
Corrective Action Workload Universe:	No
Subject to Corrective Action Universe:	Yes
Non-TSDFs Where RCRA CA has Been Imposed Universe:	No
TSDFs Potentially Subject to CA Under 3004 (u)/(v) Universe:	No
TSDFs Only Subject to CA under Discretionary Auth Universe:	Yes
Corrective Action Priority Ranking:	Low
Environmental Control Indicator:	No
Institutional Control Indicator:	No
Human Exposure Controls Indicator:	N/A
Groundwater Controls Indicator:	N/A
Operating TSDF Universe:	Not reported
Full Enforcement Universe:	Not reported
Significant Non-Complier Universe:	No
Unaddressed Significant Non-Complier Universe:	No
Addressed Significant Non-Complier Universe:	No
Significant Non-Complier With a Compliance Schedule Universe:	No
Financial Assurance Required:	Not reported
Handler Date of Last Change:	20020917
Recognized Trader-Importer:	No
Recognized Trader-Exporter:	No
Importer of Spent Lead Acid Batteries:	No
Exporter of Spent Lead Acid Batteries:	No
Recycler Activity Without Storage:	Not reported
Manifest Broker:	Not reported
Sub-Part P Indicator:	No

Handler - Owner Operator:

Owner/Operator Indicator:	Operator
Owner/Operator Name:	THE UPJOHN COMPANY CPR DIVISION
Legal Status:	Private
Date Became Current:	Not reported

UPJOHN COMPANY CPR DIVISION (Continued) **1000332672**

Date Ended Current:	Not reported
Owner/Operator Address:	P O BOX 2978
Owner/Operator City,State,Zip:	CITY NOT REPORTED, CA 99999
Owner/Operator Telephone:	213-320-3550
Owner/Operator Telephone Ext:	Not reported
Owner/Operator Fax:	Not reported
Owner/Operator Email:	Not reported

Owner/Operator Indicator:	Owner
Owner/Operator Name:	THE UPJOHN COMPANY CPR DIVISION
Legal Status:	Private
Date Became Current:	Not reported
Date Ended Current:	Not reported
Owner/Operator Address:	P O BOX 2978
Owner/Operator City,State,Zip:	TORRANCE, CA 90509
Owner/Operator Telephone:	213-320-3550
Owner/Operator Telephone Ext:	Not reported
Owner/Operator Fax:	Not reported
Owner/Operator Email:	Not reported

Historic Generators:

Receive Date:	19930401
Handler Name:	UPJOHN COMPANY CPR DIVISION
Federal Waste Generator Description:	Not a generator, verified
State District Owner:	CA
Large Quantity Handler of Universal Waste:	No
Recognized Trader Importer:	No
Recognized Trader Exporter:	No
Spent Lead Acid Battery Importer:	No
Spent Lead Acid Battery Exporter:	No
Current Record:	Yes
Non Storage Recycler Activity:	Not reported
Electronic Manifest Broker:	Not reported

Receive Date:	19911119
Handler Name:	UPJOHN COMPANY CPR DIVISION
Federal Waste Generator Description:	Large Quantity Generator
State District Owner:	CA
Large Quantity Handler of Universal Waste:	No
Recognized Trader Importer:	No
Recognized Trader Exporter:	No
Spent Lead Acid Battery Importer:	No
Spent Lead Acid Battery Exporter:	No
Current Record:	No
Non Storage Recycler Activity:	Not reported
Electronic Manifest Broker:	Not reported

List of NAICS Codes and Descriptions:

NAICS Code:	325211
NAICS Description:	PLASTICS MATERIAL AND RESIN MANUFACTURING

Facility Has Received Notices of Violation:

Found Violation:	No
Agency Which Determined Violation:	Not reported
Violation Short Description:	Not reported
Date Violation was Determined:	Not reported

UPJOHN COMPANY CPR DIVISION (Continued) **1000332672**

Actual Return to Compliance Date:	Not reported
Return to Compliance Qualifier:	Not reported
Violation Responsible Agency:	Not reported
Scheduled Compliance Date:	Not reported
Enforcement Identifier:	Not reported
Date of Enforcement Action:	Not reported
Enforcement Responsible Agency:	Not reported
Enforcement Docket Number:	Not reported
Enforcement Attorney:	Not reported
Corrective Action Component:	Not reported
Appeal Initiated Date:	Not reported
Appeal Resolution Date:	Not reported
Disposition Status Date:	Not reported
Disposition Status:	Not reported
Disposition Status Description:	Not reported
Consent/Final Order Sequence Number:	Not reported
Consent/Final Order Respondent Name:	Not reported
Consent/Final Order Lead Agency:	Not reported
Enforcement Type:	Not reported
Enforcement Responsible Person:	Not reported
Enforcement Responsible Sub-Organization:	Not reported
SEP Sequence Number:	Not reported
SEP Expenditure Amount:	Not reported
SEP Scheduled Completion Date:	Not reported
SEP Actual Date:	Not reported
SEP Defaulted Date:	Not reported
SEP Type:	Not reported
SEP Type Description:	Not reported
Proposed Amount:	Not reported
Final Monetary Amount:	Not reported
Paid Amount:	Not reported
Final Count:	Not reported
Final Amount:	Not reported

Found Violation:	Yes
Agency Which Determined Violation:	State
Violation Short Description:	TSD - General
Date Violation was Determined:	19890517
Actual Return to Compliance Date:	19890710
Return to Compliance Qualifier:	Observed
Violation Responsible Agency:	State
Scheduled Compliance Date:	19890721
Enforcement Identifier:	001
Date of Enforcement Action:	19890621
Enforcement Responsible Agency:	State
Enforcement Docket Number:	Not reported
Enforcement Attorney:	R9
Corrective Action Component:	No
Appeal Initiated Date:	Not reported
Appeal Resolution Date:	Not reported
Disposition Status Date:	Not reported
Disposition Status:	Not reported
Disposition Status Description:	Not reported
Consent/Final Order Sequence Number:	Not reported
Consent/Final Order Respondent Name:	Not reported
Consent/Final Order Lead Agency:	Not reported
Enforcement Type:	WRITTEN INFORMAL

UPJOHN COMPANY CPR DIVISION (Continued) **1000332672**

Enforcement Responsible Person:	R9
Enforcement Responsible Sub-Organization:	Not reported
SEP Sequence Number:	Not reported
SEP Expenditure Amount:	Not reported
SEP Scheduled Completion Date:	Not reported
SEP Actual Date:	Not reported
SEP Defaulted Date:	Not reported
SEP Type:	Not reported
SEP Type Description:	Not reported
Proposed Amount:	Not reported
Final Monetary Amount:	Not reported
Paid Amount:	Not reported
Final Count:	Not reported
Final Amount:	Not reported

Evaluation Action Summary:

Evaluation Date:	19890515
Evaluation Responsible Agency:	State
Found Violation:	No
Evaluation Type Description:	FINANCIAL RECORD REVIEW
Evaluation Responsible Person Identifier:	R9
Evaluation Responsible Sub-Organization:	Not reported
Actual Return to Compliance Date:	Not reported
Scheduled Compliance Date:	Not reported
Date of Request:	Not reported
Date Response Received:	Not reported
Request Agency:	Not reported
Former Citation:	Not reported

Evaluation Date:	19890517
Evaluation Responsible Agency:	State
Found Violation:	Yes
Evaluation Type Description:	COMPLIANCE EVALUATION INSPECTION ON-SITE
Evaluation Responsible Person Identifier:	R9
Evaluation Responsible Sub-Organization:	Not reported
Actual Return to Compliance Date:	19890710
Scheduled Compliance Date:	19890721
Date of Request:	Not reported
Date Response Received:	Not reported
Request Agency:	Not reported
Former Citation:	Not reported

UPJOHN COMPANY CPR DIVISION (Continued) **1000332672**

RCRA NonGen / NLR:

Date Form Received by Agency:	19930401
Handler Name:	UPJOHN COMPANY CPR DIVISION
Handler Address:	555 ALASKA AVENUE
Handler City,State,Zip:	TORRANCE, CA 90503
EPA ID:	CAT080010093
Contact Name:	Not reported
Contact Address:	Not reported
Contact City,State,Zip:	Not reported
Contact Telephone:	Not reported
Contact Fax:	Not reported
Contact Email:	Not reported
Contact Title:	Not reported
EPA Region:	09
Land Type:	Private
Federal Waste Generator Description:	Not a generator, verified
Non-Notifier:	Not reported
Biennial Report Cycle:	Not reported
Accessibility:	Not reported
Active Site Indicator:	Not reported
State District Owner:	CA
State District:	4
Mailing Address:	P O BOX 2978
Mailing City,State,Zip:	TORRANCE, CA 90509
Owner Name:	Not reported
Owner Type:	Not reported
Operator Name:	THE UPJOHN COMPANY CPR DIVISION
Operator Type:	Private
Short-Term Generator Activity:	No
Importer Activity:	No
Mixed Waste Generator:	No
Transporter Activity:	No
Transfer Facility Activity:	No
Recycler Activity with Storage:	No
Small Quantity On-Site Burner Exemption:	No
Smelting Melting and Refining Furnace Exemption:	No
Underground Injection Control:	No
Off-Site Waste Receipt:	No
Universal Waste Indicator:	No
Universal Waste Destination Facility:	No
Federal Universal Waste:	No
Active Site Fed-Reg Treatment Storage and Disposal Facility:	Not reported
Active Site Converter Treatment storage and Disposal Facility:	Not reported
Active Site State-Reg Treatment Storage and Disposal Facility:	Not reported
Active Site State-Reg Handler:	---
Federal Facility Indicator:	Not reported
Hazardous Secondary Material Indicator:	NN
Sub-Part K Indicator:	Not reported
Commercial TSD Indicator:	No
Treatment Storage and Disposal Type:	Storage, Treatment
2018 GPRA Permit Baseline:	Not on the Baseline
2018 GPRA Renewals Baseline:	Not on the Baseline
Permit Renewals Workload Universe:	Not reported
Permit Workload Universe:	Not reported
Permit Progress Universe:	Storage, Treatment
Post-Closure Workload Universe:	Not reported
Closure Workload Universe:	Not reported

UPJOHN COMPANY CPR DIVISION (Continued) **1000332672**

202 GPRA Corrective Action Baseline:	No
Corrective Action Workload Universe:	No
Subject to Corrective Action Universe:	Yes
Non-TSDFs Where RCRA CA has Been Imposed Universe:	No
TSDFs Potentially Subject to CA Under 3004 (u)/(v) Universe:	No
TSDFs Only Subject to CA under Discretionary Auth Universe:	Yes
Corrective Action Priority Ranking:	Low
Environmental Control Indicator:	No
Institutional Control Indicator:	No
Human Exposure Controls Indicator:	N/A
Groundwater Controls Indicator:	N/A
Operating TSDF Universe:	Not reported
Full Enforcement Universe:	Not reported
Significant Non-Complier Universe:	No
Unaddressed Significant Non-Complier Universe:	No
Addressed Significant Non-Complier Universe:	No
Significant Non-Complier With a Compliance Schedule Universe:	No
Financial Assurance Required:	Not reported
Handler Date of Last Change:	20020917
Recognized Trader-Importer:	No
Recognized Trader-Exporter:	No
Importer of Spent Lead Acid Batteries:	No
Exporter of Spent Lead Acid Batteries:	No
Recycler Activity Without Storage:	Not reported
Manifest Broker:	Not reported
Sub-Part P Indicator:	No

Handler - Owner Operator:

Owner/Operator Indicator:	Operator
Owner/Operator Name:	THE UPJOHN COMPANY CPR DIVISION
Legal Status:	Private
Date Became Current:	Not reported
Date Ended Current:	Not reported
Owner/Operator Address:	P O BOX 2978
Owner/Operator City,State,Zip:	CITY NOT REPORTED, CA 99999
Owner/Operator Telephone:	213-320-3550
Owner/Operator Telephone Ext:	Not reported
Owner/Operator Fax:	Not reported
Owner/Operator Email:	Not reported

Owner/Operator Indicator:	Owner
Owner/Operator Name:	THE UPJOHN COMPANY CPR DIVISION
Legal Status:	Private
Date Became Current:	Not reported
Date Ended Current:	Not reported
Owner/Operator Address:	P O BOX 2978
Owner/Operator City,State,Zip:	TORRANCE, CA 90509
Owner/Operator Telephone:	213-320-3550
Owner/Operator Telephone Ext:	Not reported
Owner/Operator Fax:	Not reported
Owner/Operator Email:	Not reported

Historic Generators:

Receive Date:	19930401
Handler Name:	UPJOHN COMPANY CPR DIVISION

UPJOHN COMPANY CPR DIVISION (Continued) **1000332672**

Federal Waste Generator Description:	Not a generator, verified
State District Owner:	CA
Large Quantity Handler of Universal Waste:	No
Recognized Trader Importer:	No
Recognized Trader Exporter:	No
Spent Lead Acid Battery Importer:	No
Spent Lead Acid Battery Exporter:	No
Current Record:	Yes
Non Storage Recycler Activity:	Not reported
Electronic Manifest Broker:	Not reported

Receive Date:	19911119
Handler Name:	UPJOHN COMPANY CPR DIVISION
Federal Waste Generator Description:	Large Quantity Generator
State District Owner:	CA
Large Quantity Handler of Universal Waste:	No
Recognized Trader Importer:	No
Recognized Trader Exporter:	No
Spent Lead Acid Battery Importer:	No
Spent Lead Acid Battery Exporter:	No
Current Record:	No
Non Storage Recycler Activity:	Not reported
Electronic Manifest Broker:	Not reported

List of NAICS Codes and Descriptions:

NAICS Code:	325211
NAICS Description:	PLASTICS MATERIAL AND RESIN MANUFACTURING

Facility Has Received Notices of Violation:

Found Violation:	No
Agency Which Determined Violation:	Not reported
Violation Short Description:	Not reported
Date Violation was Determined:	Not reported
Actual Return to Compliance Date:	Not reported
Return to Compliance Qualifier:	Not reported
Violation Responsible Agency:	Not reported
Scheduled Compliance Date:	Not reported
Enforcement Identifier:	Not reported
Date of Enforcement Action:	Not reported
Enforcement Responsible Agency:	Not reported
Enforcement Docket Number:	Not reported
Enforcement Attorney:	Not reported
Corrective Action Component:	Not reported
Appeal Initiated Date:	Not reported
Appeal Resolution Date:	Not reported
Disposition Status Date:	Not reported
Disposition Status:	Not reported
Disposition Status Description:	Not reported
Consent/Final Order Sequence Number:	Not reported
Consent/Final Order Respondent Name:	Not reported
Consent/Final Order Lead Agency:	Not reported
Enforcement Type:	Not reported
Enforcement Responsible Person:	Not reported
Enforcement Responsible Sub-Organization:	Not reported
SEP Sequence Number:	Not reported
SEP Expenditure Amount:	Not reported

UPJOHN COMPANY CPR DIVISION (Continued) **1000332672**

SEP Scheduled Completion Date:	Not reported
SEP Actual Date:	Not reported
SEP Defaulted Date:	Not reported
SEP Type:	Not reported
SEP Type Description:	Not reported
Proposed Amount:	Not reported
Final Monetary Amount:	Not reported
Paid Amount:	Not reported
Final Count:	Not reported
Final Amount:	Not reported

Found Violation:	Yes
Agency Which Determined Violation:	State
Violation Short Description:	TSD - General
Date Violation was Determined:	19890517
Actual Return to Compliance Date:	19890710
Return to Compliance Qualifier:	Observed
Violation Responsible Agency:	State
Scheduled Compliance Date:	19890721
Enforcement Identifier:	001
Date of Enforcement Action:	19890621
Enforcement Responsible Agency:	State
Enforcement Docket Number:	Not reported
Enforcement Attorney:	R9
Corrective Action Component:	No
Appeal Initiated Date:	Not reported
Appeal Resolution Date:	Not reported
Disposition Status Date:	Not reported
Disposition Status:	Not reported
Disposition Status Description:	Not reported
Consent/Final Order Sequence Number:	Not reported
Consent/Final Order Respondent Name:	Not reported
Consent/Final Order Lead Agency:	Not reported
Enforcement Type:	WRITTEN INFORMAL
Enforcement Responsible Person:	R9
Enforcement Responsible Sub-Organization:	Not reported
SEP Sequence Number:	Not reported
SEP Expenditure Amount:	Not reported
SEP Scheduled Completion Date:	Not reported
SEP Actual Date:	Not reported
SEP Defaulted Date:	Not reported
SEP Type:	Not reported
SEP Type Description:	Not reported
Proposed Amount:	Not reported
Final Monetary Amount:	Not reported
Paid Amount:	Not reported
Final Count:	Not reported
Final Amount:	Not reported

Evaluation Action Summary:

Evaluation Date:	19890515
Evaluation Responsible Agency:	State
Found Violation:	No
Evaluation Type Description:	FINANCIAL RECORD REVIEW
Evaluation Responsible Person Identifier:	R9
Evaluation Responsible Sub-Organization:	Not reported
Actual Return to Compliance Date:	Not reported

UPJOHN COMPANY CPR DIVISION (Continued) **1000332672**

Scheduled Compliance Date:	Not reported
Date of Request:	Not reported
Date Response Received:	Not reported
Request Agency:	Not reported
Former Citation:	Not reported

Evaluation Date:	19890517
Evaluation Responsible Agency:	State
Found Violation:	Yes
Evaluation Type Description:	COMPLIANCE EVALUATION INSPECTION ON-SITE
Evaluation Responsible Person Identifier:	R9
Evaluation Responsible Sub-Organization:	Not reported
Actual Return to Compliance Date:	19890710
Scheduled Compliance Date:	19890721
Date of Request:	Not reported
Date Response Received:	Not reported
Request Agency:	Not reported
Former Citation:	Not reported

M64 SW 1/4-1/2 0.410 mi. 2163 ft. | **UPJOHN COMPANY CPR DIVISION**
555 ALASKA AVENUE
TORRANCE, CA 90503
Site 2 of 3 in cluster M

CA ENVIROSTOR **S118757553**
CA CERS **N/A**

Relative: Higher
Actual: 80 ft.

ENVIROSTOR:

Name:	UPJOHN COMPANY CPR DIVISION
Address:	555 ALASKA AVENUE
City,State,Zip:	TORRANCE, CA 905030000
Facility ID:	80001819
Status:	No Action Required
Status Date:	05/31/2012
Site Code:	Not reported
Site Type:	Corrective Action
Site Type Detailed:	Corrective Action
Acres:	0
NPL:	NO
Regulatory Agencies:	SMBRP
Lead Agency:	WM
Program Manager:	Not reported
Supervisor:	* Unknown
Division Branch:	Cleanup Chatsworth
Assembly:	66
Senate:	35
Special Program:	Not reported
Restricted Use:	NO
Site Mgmt Req:	NONE SPECIFIED
Funding:	Not reported
Latitude:	33.84143
Longitude:	-118.3318
APN:	NONE SPECIFIED
Past Use:	NONE SPECIFIED
Potential COC:	NONE SPECIFIED
Confirmed COC:	NONE SPECIFIED
Potential Description:	NONE SPECIFIED
Alias Name:	CAT080010093
Alias Type:	EPA Identification Number
Alias Name:	110000621435
Alias Type:	EPA (FRS #)
Alias Name:	80001819
Alias Type:	Envirostor ID Number

Completed Info:

Completed Area Name:	PROJECT WIDE
Completed Sub Area Name:	Not reported
Completed Document Type:	Preliminary Assessment Report
Completed Date:	08/02/1991
Comments:	PA conducted by USEPA.
Completed Area Name:	PROJECT WIDE
Completed Sub Area Name:	Not reported
Completed Document Type:	Other Report
Completed Date:	02/04/2010
Comments:	Not reported
Completed Area Name:	PROJECT WIDE
Completed Sub Area Name:	Not reported
Completed Document Type:	RCRA Facility Assessment Report
Completed Date:	08/02/1991

UPJOHN COMPANY CPR DIVISION (Continued) **S118757553**

Comments: Not reported

Completed Area Name: PROJECT WIDE
Completed Sub Area Name: Not reported
Completed Document Type: * Other Instrument
Completed Date: 08/02/1991
Comments: Not reported

Completed Area Name: PROJECT WIDE
Completed Sub Area Name: Not reported
Completed Document Type: RCRA Facility Assessment Report
Completed Date: 08/02/1991
Comments: Not reported

Future Area Name: Not reported
Future Sub Area Name: Not reported
Future Document Type: Not reported
Future Due Date: Not reported
Schedule Area Name: Not reported
Schedule Sub Area Name: Not reported
Schedule Document Type: Not reported
Schedule Due Date: Not reported
Schedule Revised Date: Not reported

CERS:
Name: UPJOHN COMPANY CPR D
Address: 555 ALASKA AVENUE
City,State,Zip: TORRANCE, CA 905030000
Site ID: 371781
CERS ID: 80001819
CERS Description: Corrective Action

Affiliation:
Affiliation Type Desc: Supervisor
Entity Name: * Unknown
Entity Title: Not reported
Affiliation Address: Not reported
Affiliation City: Not reported
Affiliation State: Not reported
Affiliation Country: Not reported
Affiliation Zip: Not reported
Affiliation Phone: ,

Name: UPJOHN COMPANY CPR DIVISION
Address: 555 ALASKA AVENUE
City,State,Zip: TORRANCE, CA 905030000
Site ID: 226602
CERS ID: CAT080010093
CERS Description: Hazardous Waste

Affiliation:
Affiliation Type Desc: Facility Contact
Entity Name: CANCEL PER SURVEY 1-23-95 LC
Entity Title: Not reported
Affiliation Address: P O BOX 2978
Affiliation City: TORRANCE
Affiliation State: CA

UPJOHN COMPANY CPR DIVISION (Continued) **S118757553**

Affiliation Country:	Not reported
Affiliation Zip:	905090000
Affiliation Phone:	2133203550,
Affiliation Type Desc:	Facility Owner
Entity Name:	THE UPJOHN COMPANY CPR DIVISIO
Entity Title:	Not reported
Affiliation Address:	P O BOX 2978
Affiliation City:	TORRANCE
Affiliation State:	CA
Affiliation Country:	Not reported
Affiliation Zip:	905090000
Affiliation Phone:	2133203550,

M65 **UPJOHN COMPANY CPR DIVISION** **CA HWP** **S102808807**
SW **555 ALASKA AVENUE** **N/A**
1/4-1/2 **TORRANCE, CA 90503**
0.410 mi.
2163 ft. **Site 3 of 3 in cluster M**

Relative:
Higher

Actual:
80 ft.

HWP:

EPA ID:	CAT080010093
Name:	UPJOHN COMPANY CPR DIVISION
Address:	555 ALASKA AVENUE
Cleanup Status:	CLOSED
Latitude:	33.84143
Longitude:	-118.3318
Facility Type:	Historical - Non-Operating
Facility Size:	Not reported
Supervisor:	Not reported
Site Code:	N/A
Senate District:	35
Assembly District:	66
Public Information Officer:	Not reported
Commercial Offsite Facility Types:	Not reported
Quarterly Update:	Files for this facility is limited and much of the files for historical information are missing. Upjohn Company operated as polyurethane foam manufacturer. Dow Chemical purchased the property from Upjohn on 8/1/85. Upjohn's operation ceased on 11/30/85. The facility was then sold to Edelbrock (CAD000019588) on 10/30/87. Part A and Interim Status Documents could not be found in files. Permit information is derived from a PA conducted by USEPA dated 8/2/91 and DHS's Inspection report dated 6/16/89. Per PA conducted by USEPA on 8/2/91, Upjohn had three Hazardous Waste Units. 1) Hazardous Waste Accumulation Area 2) Hazardous Waste Treatment Facility 3) Hazardous Waste Drum Storage Area. However, specific unit information is not available. Upjohn submitted Part A on 11/17/80. ISD was issued by DHS on 4/6/81. The facility was verified closed by DHS on 4/7/88. Only corrective action event seems to be the PA conducted by USEPA on 8/2/91.
Project Manager Lead:	Not reported
Project Manager:	Not reported
Permit Type:	RCRA
Permit Effective Date:	Not reported
Permit Expiration Date:	Not reported
Calenviroscreen Score:	41-45%
Total Planned Hours:	Not reported

UPJOHN COMPANY CPR DIVISION (Continued) **S102808807**

Total Planned Amount: Not reported
Total Actual Hours: Not reported

Closure:

EPA ID: CAT080010093
Facility Type: Historical - Non-Operating
Facility Name: UPJOHN COMPANY CPR DIVISION
Project Manager: Not reported
Project Manager Lead: Not reported
Supervisor: Not reported
Facility Size: Not reported
Facility Status: CLOSED
Activity Type: Closure Final
Final Date: Not reported
Type: RCRA
Title Description: Closure
Due Date: Not reported
Comments: Not reported
Unit Names: CONTAIN1, OTHRTRT1, OTHRTRT2
Event Description: Closure Final - ISSUE CLOSURE VERIFICATION
Actual Date: 04/07/1988

EPA ID: CAT080010093
Facility Type: Historical - Non-Operating
Facility Name: UPJOHN COMPANY CPR DIVISION
Project Manager: Not reported
Project Manager Lead: Not reported
Supervisor: Not reported
Facility Size: Not reported
Facility Status: CLOSED
Activity Type: Closure Final
Final Date: Not reported
Type: RCRA
Title Description: Closure
Due Date: Not reported
Comments: Not reported
Unit Names: CONTAIN1, OTHRTRT1, OTHRTRT2
Event Description: Closure Final - RECEIVE CLOSURE CERTIFICATION
Actual Date: 10/30/1987

Alias:

EPA ID: CAT080010093
Facility Type: Historical - Non-Operating
Facility Name: UPJOHN COMPANY CPR DIVISION
Facility Status: CLOSED
Project Manager: Not reported
Project Manager Lead: Not reported
Supervisor: Not reported
Alias Type: FRS
Alias: 110000621435

EPA ID: CAT080010093
Facility Type: Historical - Non-Operating
Facility Name: UPJOHN COMPANY CPR DIVISION
Facility Status: CLOSED
Project Manager: Not reported
Project Manager Lead: Not reported

UPJOHN COMPANY CPR DIVISION (Continued) **S102808807**

Supervisor:	Not reported
Alias Type:	Project Code (Site Code)
Alias:	N/A

66
SE
1/4-1/2
0.418 mi.
2208 ft.

NORTHROP CORPORATION AIRCRAFT DIVISION
2203 DOMINGUEZ AVENUE
TORRANCE, CA 90501

SEMS-ARCHIVE
CORRACTS
RCRA-TSDF
RCRA-SQG
FINDS

1000409971
CAD000627349

Relative:
Higher

Actual:
73 ft.

SEMS Archive:

Site ID:	0903327
EPA ID:	CAD000627349
Name:	NORTHROP CORP AIRCRAFT DIV
Address:	2203 DOMINGUEZ AVE
Address 2:	Not reported
City,State,Zip:	TORRANCE, CA 90501
Cong District:	31
FIPS Code:	06037
FF:	N
NPL:	Not on the NPL
Non NPL Status:	Deferred to RCRA (Subtitle C)

SEMS Archive Detail:

Region:	09
Site ID:	0903327
EPA ID:	CAD000627349
Site Name:	NORTHROP CORP AIRCRAFT DIV
NPL:	N
FF:	N
OU:	00
Action Code:	VS
Action Name:	ARCH SITE
SEQ:	1
Start Date:	Not reported
Finish Date:	1996-01-23 05:00:00
Qual:	Not reported
Current Action Lead:	EPA Perf In-Hse

Region:	09
Site ID:	0903327
EPA ID:	CAD000627349
Site Name:	NORTHROP CORP AIRCRAFT DIV
NPL:	N
FF:	N
OU:	00
Action Code:	DS
Action Name:	DISCVRY
SEQ:	1
Start Date:	1989-11-07 05:00:00
Finish Date:	1989-11-07 05:00:00
Qual:	Not reported
Current Action Lead:	EPA Perf

Region:	09
Site ID:	0903327
EPA ID:	CAD000627349

NORTHROP CORPORATION AIRCRAFT DIVISION (Continued) **1000409971**

Site Name:	NORTHROP CORP AIRCRAFT DIV
NPL:	N
FF:	N
OU:	00
Action Code:	PA
Action Name:	PA
SEQ:	1
Start Date:	Not reported
Finish Date:	1990-06-06 04:00:00
Qual:	D
Current Action Lead:	EPA Perf

CORRACTS:

Name:	NORTHROP CORPORATION AIRCRAFT DIVISION
Address:	2203 DOMINGUEZ AVENUE
Address 2:	Not reported
EPA ID:	CAD000627349
Area Name:	ENTIRE FACILITY
Corrective Action:	CA PRIORITIZATION-LOW CA PRIORITY
Actual Date:	19900606
Air Release Indicator:	Not reported
Groundwater Release Indicator:	Not reported
Soil Release Indicator:	Not reported
Surface Water Release Indicator:	Not reported

Name:	NORTHROP CORPORATION AIRCRAFT DIVISION
Address:	2203 DOMINGUEZ AVENUE
Address 2:	Not reported
EPA ID:	CAD000627349
Area Name:	ENTIRE FACILITY
Corrective Action:	RFA COMPLETED
Actual Date:	20060630
Air Release Indicator:	Not reported
Groundwater Release Indicator:	Not reported
Soil Release Indicator:	Not reported
Surface Water Release Indicator:	Not reported

RCRA-SQG:

Date Form Received by Agency:	19960901
Handler Name:	NORTHROP CORPORATION AIRCRAFT DIVISION
Handler Address:	2203 DOMINGUEZ AVENUE
Handler City,State,Zip:	TORRANCE, CA 90501
EPA ID:	CAD000627349
Contact Name:	Not reported
Contact Address:	Not reported
Contact City,State,Zip:	Not reported
Contact Telephone:	Not reported
Contact Fax:	Not reported
Contact Email:	Not reported
Contact Title:	Not reported
EPA Region:	09
Land Type:	Private
Federal Waste Generator Description:	Small Quantity Generator
Non-Notifier:	Not reported
Biennial Report Cycle:	Not reported

NORTHROP CORPORATION AIRCRAFT DIVISION (Continued) **1000409971**

Accessibility:	Not reported
Active Site Indicator:	Handler Activities
State District Owner:	CA
State District:	4
Mailing Address:	ONE NORTHROP AVENUE
Mailing City,State,Zip:	HAWTHORNE, CA 90250-3277
Owner Name:	Not reported
Owner Type:	Not reported
Operator Name:	NORTHROP AIRCRAFT DIVISION
Operator Type:	Private
Short-Term Generator Activity:	No
Importer Activity:	No
Mixed Waste Generator:	No
Transporter Activity:	No
Transfer Facility Activity:	No
Recycler Activity with Storage:	No
Small Quantity On-Site Burner Exemption:	No
Smelting Melting and Refining Furnace Exemption:	No
Underground Injection Control:	No
Off-Site Waste Receipt:	No
Universal Waste Indicator:	No
Universal Waste Destination Facility:	No
Federal Universal Waste:	No
Active Site Fed-Reg Treatment Storage and Disposal Facility:	Not reported
Active Site Converter Treatment storage and Disposal Facility:	Not reported
Active Site State-Reg Treatment Storage and Disposal Facility:	Not reported
Active Site State-Reg Handler:	---
Federal Facility Indicator:	Not reported
Hazardous Secondary Material Indicator:	NN
Sub-Part K Indicator:	Not reported
Commercial TSD Indicator:	No
Treatment Storage and Disposal Type:	Storage
2018 GPRA Permit Baseline:	Not on the Baseline
2018 GPRA Renewals Baseline:	Not on the Baseline
Permit Renewals Workload Universe:	Not reported
Permit Workload Universe:	Not reported
Permit Progress Universe:	Storage
Post-Closure Workload Universe:	Not reported
Closure Workload Universe:	Not reported
202 GPRA Corrective Action Baseline:	No
Corrective Action Workload Universe:	No
Subject to Corrective Action Universe:	Yes
Non-TSDFs Where RCRA CA has Been Imposed Universe:	No
TSDFs Potentially Subject to CA Under 3004 (u)/(v) Universe:	No
TSDFs Only Subject to CA under Discretionary Auth Universe:	Yes
Corrective Action Priority Ranking:	Low
Environmental Control Indicator:	No
Institutional Control Indicator:	No
Human Exposure Controls Indicator:	N/A
Groundwater Controls Indicator:	N/A
Operating TSDF Universe:	Not reported
Full Enforcement Universe:	Not reported
Significant Non-Complier Universe:	No
Unaddressed Significant Non-Complier Universe:	No
Addressed Significant Non-Complier Universe:	No
Significant Non-Complier With a Compliance Schedule Universe:	No
Financial Assurance Required:	Not reported

NORTHROP CORPORATION AIRCRAFT DIVISION (Continued) **1000409971**

Handler Date of Last Change:	20060905
Recognized Trader-Importer:	No
Recognized Trader-Exporter:	No
Importer of Spent Lead Acid Batteries:	No
Exporter of Spent Lead Acid Batteries:	No
Recycler Activity Without Storage:	Not reported
Manifest Broker:	Not reported
Sub-Part P Indicator:	No

Handler - Owner Operator:

Owner/Operator Indicator:	Owner
Owner/Operator Name:	NORTHROP CORP AIRCRAFT DIVISION K3
Legal Status:	Private
Date Became Current:	Not reported
Date Ended Current:	Not reported
Owner/Operator Address:	ONE NORTHROP AVENUE
Owner/Operator City,State,Zip:	HAWTHORNE, CA 90250-3277
Owner/Operator Telephone:	213-332-3062
Owner/Operator Telephone Ext:	Not reported
Owner/Operator Fax:	Not reported
Owner/Operator Email:	Not reported

Owner/Operator Indicator:	Operator
Owner/Operator Name:	NORTHROP AIRCRAFT DIVISION
Legal Status:	Private
Date Became Current:	Not reported
Date Ended Current:	Not reported
Owner/Operator Address:	ONE NORTHROP AVENUE
Owner/Operator City,State,Zip:	HAWTHORNE, CA 90250-3277
Owner/Operator Telephone:	213-332-3062
Owner/Operator Telephone Ext:	Not reported
Owner/Operator Fax:	Not reported
Owner/Operator Email:	Not reported

Owner/Operator Indicator:	Operator
Owner/Operator Name:	NORTHROP AIRCRAFT DIVISION
Legal Status:	Private
Date Became Current:	Not reported
Date Ended Current:	Not reported
Owner/Operator Address:	ONE NORTHROP AVENUE
Owner/Operator City,State,Zip:	HAWTHORNE, CA 90250-3277
Owner/Operator Telephone:	213-332-3062
Owner/Operator Telephone Ext:	Not reported
Owner/Operator Fax:	Not reported
Owner/Operator Email:	Not reported

Historic Generators:

Receive Date:	19960901
Handler Name:	NORTHROP CORPORATION AIRCRAFT DIVISION
Federal Waste Generator Description:	Large Quantity Generator
State District Owner:	CA
Large Quantity Handler of Universal Waste:	No
Recognized Trader Importer:	No
Recognized Trader Exporter:	No
Spent Lead Acid Battery Importer:	No

NORTHROP CORPORATION AIRCRAFT DIVISION (Continued) **1000409971**

Spent Lead Acid Battery Exporter: No
Current Record: No
Non Storage Recycler Activity: Not reported
Electronic Manifest Broker: Not reported

Receive Date: 19960901
Handler Name: NORTHROP CORPORATION AIRCRAFT DIVISION
Federal Waste Generator Description: Small Quantity Generator
State District Owner: CA
Large Quantity Handler of Universal Waste: No
Recognized Trader Importer: No
Recognized Trader Exporter: No
Spent Lead Acid Battery Importer: No
Spent Lead Acid Battery Exporter: No
Current Record: Yes
Non Storage Recycler Activity: Not reported
Electronic Manifest Broker: Not reported

Receive Date: 19800811
Handler Name: NORTHROP CORPORATION AIRCRAFT DIVISION
Federal Waste Generator Description: Not a generator, verified
State District Owner: CA
Large Quantity Handler of Universal Waste: No
Recognized Trader Importer: No
Recognized Trader Exporter: No
Spent Lead Acid Battery Importer: No
Spent Lead Acid Battery Exporter: No
Current Record: No
Non Storage Recycler Activity: Not reported
Electronic Manifest Broker: Not reported

Receive Date: 19900412
Handler Name: NORTHROP CORP AIRCRAFT DIV K3 FAC
Federal Waste Generator Description: Large Quantity Generator
State District Owner: Not reported
Large Quantity Handler of Universal Waste: No
Recognized Trader Importer: No
Recognized Trader Exporter: No
Spent Lead Acid Battery Importer: No
Spent Lead Acid Battery Exporter: No
Current Record: No
Non Storage Recycler Activity: Not reported
Electronic Manifest Broker: Not reported

Receive Date: 19920429
Handler Name: NORTHROP CORP/AIRCRAFT DIV K-3
Federal Waste Generator Description: Large Quantity Generator
State District Owner: Not reported
Large Quantity Handler of Universal Waste: No
Recognized Trader Importer: No
Recognized Trader Exporter: No
Spent Lead Acid Battery Importer: No
Spent Lead Acid Battery Exporter: No
Current Record: No
Non Storage Recycler Activity: Not reported
Electronic Manifest Broker: Not reported

NORTHROP CORPORATION AIRCRAFT DIVISION (Continued) **1000409971**

Receive Date: 19940325
Handler Name: NORTHROP CORP AIRCRAFT DIV
Federal Waste Generator Description: Large Quantity Generator
State District Owner: Not reported
Large Quantity Handler of Universal Waste: No
Recognized Trader Importer: No
Recognized Trader Exporter: No
Spent Lead Acid Battery Importer: No
Spent Lead Acid Battery Exporter: No
Current Record: No
Non Storage Recycler Activity: Not reported
Electronic Manifest Broker: Not reported

List of NAICS Codes and Descriptions:
NAICS Code: 336411
NAICS Description: AIRCRAFT MANUFACTURING

NAICS Code: 336413
NAICS Description: OTHER AIRCRAFT PARTS AND AUXILIARY EQUIPMENT MANUFACTURING

Facility Has Received Notices of Violation:
Found Violation: Yes
Agency Which Determined Violation: State
Violation Short Description: TSD - Financial Requirements
Date Violation was Determined: 19860630
Actual Return to Compliance Date: 19870317
Return to Compliance Qualifier: Observed
Violation Responsible Agency: State
Scheduled Compliance Date: Not reported
Enforcement Identifier: 001
Date of Enforcement Action: 19860805
Enforcement Responsible Agency: State
Enforcement Docket Number: Not reported
Enforcement Attorney: Not reported
Corrective Action Component: No
Appeal Initiated Date: Not reported
Appeal Resolution Date: Not reported
Disposition Status Date: Not reported
Disposition Status: Not reported
Disposition Status Description: Not reported
Consent/Final Order Sequence Number:Not reported
Consent/Final Order Respondent Name: Not reported
Consent/Final Order Lead Agency: Not reported
Enforcement Type: WRITTEN INFORMAL
Enforcement Responsible Person: R9STA
Enforcement Responsible Sub-Organization: Not reported
SEP Sequence Number: Not reported
SEP Expenditure Amount: Not reported
SEP Scheduled Completion Date: Not reported
SEP Actual Date: Not reported
SEP Defaulted Date: Not reported
SEP Type: Not reported
SEP Type Description: Not reported
Proposed Amount: Not reported
Final Monetary Amount: Not reported
Paid Amount: Not reported

NORTHROP CORPORATION AIRCRAFT DIVISION (Continued) **1000409971**

Final Count:	Not reported
Final Amount:	Not reported
Found Violation:	Yes
Agency Which Determined Violation:	State
Violation Short Description:	TSD - General
Date Violation was Determined:	19900605
Actual Return to Compliance Date:	19900822
Return to Compliance Qualifier:	Observed
Violation Responsible Agency:	State
Scheduled Compliance Date:	19900819
Enforcement Identifier:	002
Date of Enforcement Action:	19900718
Enforcement Responsible Agency:	State
Enforcement Docket Number:	Not reported
Enforcement Attorney:	Not reported
Corrective Action Component:	No
Appeal Initiated Date:	Not reported
Appeal Resolution Date:	Not reported
Disposition Status Date:	Not reported
Disposition Status:	Not reported
Disposition Status Description:	Not reported
Consent/Final Order Sequence Number:	Not reported
Consent/Final Order Respondent Name:	Not reported
Consent/Final Order Lead Agency:	Not reported
Enforcement Type:	WRITTEN INFORMAL
Enforcement Responsible Person:	R9STA
Enforcement Responsible Sub-Organization:	Not reported
SEP Sequence Number:	Not reported
SEP Expenditure Amount:	Not reported
SEP Scheduled Completion Date:	Not reported
SEP Actual Date:	Not reported
SEP Defaulted Date:	Not reported
SEP Type:	Not reported
SEP Type Description:	Not reported
Proposed Amount:	Not reported
Final Monetary Amount:	Not reported
Paid Amount:	Not reported
Final Count:	Not reported
Final Amount:	Not reported
Found Violation:	No
Agency Which Determined Violation:	Not reported
Violation Short Description:	Not reported
Date Violation was Determined:	Not reported
Actual Return to Compliance Date:	Not reported
Return to Compliance Qualifier:	Not reported
Violation Responsible Agency:	Not reported
Scheduled Compliance Date:	Not reported
Enforcement Identifier:	Not reported
Date of Enforcement Action:	Not reported
Enforcement Responsible Agency:	Not reported
Enforcement Docket Number:	Not reported
Enforcement Attorney:	Not reported
Corrective Action Component:	Not reported
Appeal Initiated Date:	Not reported
Appeal Resolution Date:	Not reported

NORTHROP CORPORATION AIRCRAFT DIVISION (Continued) **1000409971**

Disposition Status Date: Not reported
Disposition Status: Not reported
Disposition Status Description: Not reported
Consent/Final Order Sequence Number:Not reported
Consent/Final Order Respondent Name: Not reported
Consent/Final Order Lead Agency: Not reported
Enforcement Type: Not reported
Enforcement Responsible Person: Not reported
Enforcement Responsible Sub-Organization: Not reported
SEP Sequence Number: Not reported
SEP Expenditure Amount: Not reported
SEP Scheduled Completion Date: Not reported
SEP Actual Date: Not reported
SEP Defaulted Date: Not reported
SEP Type: Not reported
SEP Type Description: Not reported
Proposed Amount: Not reported
Final Monetary Amount: Not reported
Paid Amount: Not reported
Final Count: Not reported
Final Amount: Not reported

Found Violation: No
Agency Which Determined Violation: Not reported
Violation Short Description: Not reported
Date Violation was Determined: Not reported
Actual Return to Compliance Date: Not reported
Return to Compliance Qualifier: Not reported
Violation Responsible Agency: Not reported
Scheduled Compliance Date: Not reported
Enforcement Identifier: Not reported
Date of Enforcement Action: Not reported
Enforcement Responsible Agency: Not reported
Enforcement Docket Number: Not reported
Enforcement Attorney: Not reported
Corrective Action Component: Not reported
Appeal Initiated Date: Not reported
Appeal Resolution Date: Not reported
Disposition Status Date: Not reported
Disposition Status: Not reported
Disposition Status Description: Not reported
Consent/Final Order Sequence Number:Not reported
Consent/Final Order Respondent Name: Not reported
Consent/Final Order Lead Agency: Not reported
Enforcement Type: Not reported
Enforcement Responsible Person: Not reported
Enforcement Responsible Sub-Organization: Not reported
SEP Sequence Number: Not reported
SEP Expenditure Amount: Not reported
SEP Scheduled Completion Date: Not reported
SEP Actual Date: Not reported
SEP Defaulted Date: Not reported
SEP Type: Not reported
SEP Type Description: Not reported
Proposed Amount: Not reported
Final Monetary Amount: Not reported
Paid Amount: Not reported

NORTHROP CORPORATION AIRCRAFT DIVISION (Continued) **1000409971**

Final Count:	Not reported
Final Amount:	Not reported
Found Violation:	Yes
Agency Which Determined Violation:	State
Violation Short Description:	LDR - General
Date Violation was Determined:	19880913
Actual Return to Compliance Date:	19880916
Return to Compliance Qualifier:	Observed
Violation Responsible Agency:	State
Scheduled Compliance Date:	Not reported
Enforcement Identifier:	Not reported
Date of Enforcement Action:	Not reported
Enforcement Responsible Agency:	Not reported
Enforcement Docket Number:	Not reported
Enforcement Attorney:	Not reported
Corrective Action Component:	Not reported
Appeal Initiated Date:	Not reported
Appeal Resolution Date:	Not reported
Disposition Status Date:	Not reported
Disposition Status:	Not reported
Disposition Status Description:	Not reported
Consent/Final Order Sequence Number:	Not reported
Consent/Final Order Respondent Name:	Not reported
Consent/Final Order Lead Agency:	Not reported
Enforcement Type:	Not reported
Enforcement Responsible Person:	Not reported
Enforcement Responsible Sub-Organization:	Not reported
SEP Sequence Number:	Not reported
SEP Expenditure Amount:	Not reported
SEP Scheduled Completion Date:	Not reported
SEP Actual Date:	Not reported
SEP Defaulted Date:	Not reported
SEP Type:	Not reported
SEP Type Description:	Not reported
Proposed Amount:	Not reported
Final Monetary Amount:	Not reported
Paid Amount:	Not reported
Final Count:	Not reported
Final Amount:	Not reported
Found Violation:	Yes
Agency Which Determined Violation:	State
Violation Short Description:	LDR - General
Date Violation was Determined:	19880913
Actual Return to Compliance Date:	19880916
Return to Compliance Qualifier:	Observed
Violation Responsible Agency:	State
Scheduled Compliance Date:	Not reported
Enforcement Identifier:	Not reported
Date of Enforcement Action:	Not reported
Enforcement Responsible Agency:	Not reported
Enforcement Docket Number:	Not reported
Enforcement Attorney:	Not reported
Corrective Action Component:	Not reported
Appeal Initiated Date:	Not reported
Appeal Resolution Date:	Not reported

NORTHROP CORPORATION AIRCRAFT DIVISION (Continued) **1000409971**

Disposition Status Date:	Not reported
Disposition Status:	Not reported
Disposition Status Description:	Not reported
Consent/Final Order Sequence Number:	Not reported
Consent/Final Order Respondent Name:	Not reported
Consent/Final Order Lead Agency:	Not reported
Enforcement Type:	Not reported
Enforcement Responsible Person:	Not reported
Enforcement Responsible Sub-Organization:	Not reported
SEP Sequence Number:	Not reported
SEP Expenditure Amount:	Not reported
SEP Scheduled Completion Date:	Not reported
SEP Actual Date:	Not reported
SEP Defaulted Date:	Not reported
SEP Type:	Not reported
SEP Type Description:	Not reported
Proposed Amount:	Not reported
Final Monetary Amount:	Not reported
Paid Amount:	Not reported
Final Count:	Not reported
Final Amount:	Not reported

Found Violation:	No
Agency Which Determined Violation:	Not reported
Violation Short Description:	Not reported
Date Violation was Determined:	Not reported
Actual Return to Compliance Date:	Not reported
Return to Compliance Qualifier:	Not reported
Violation Responsible Agency:	Not reported
Scheduled Compliance Date:	Not reported
Enforcement Identifier:	Not reported
Date of Enforcement Action:	Not reported
Enforcement Responsible Agency:	Not reported
Enforcement Docket Number:	Not reported
Enforcement Attorney:	Not reported
Corrective Action Component:	Not reported
Appeal Initiated Date:	Not reported
Appeal Resolution Date:	Not reported
Disposition Status Date:	Not reported
Disposition Status:	Not reported
Disposition Status Description:	Not reported
Consent/Final Order Sequence Number:	Not reported
Consent/Final Order Respondent Name:	Not reported
Consent/Final Order Lead Agency:	Not reported
Enforcement Type:	Not reported
Enforcement Responsible Person:	Not reported
Enforcement Responsible Sub-Organization:	Not reported
SEP Sequence Number:	Not reported
SEP Expenditure Amount:	Not reported
SEP Scheduled Completion Date:	Not reported
SEP Actual Date:	Not reported
SEP Defaulted Date:	Not reported
SEP Type:	Not reported
SEP Type Description:	Not reported
Proposed Amount:	Not reported
Final Monetary Amount:	Not reported
Paid Amount:	Not reported

NORTHROP CORPORATION AIRCRAFT DIVISION (Continued) **1000409971**

Final Count:	Not reported
Final Amount:	Not reported
Found Violation:	Yes
Agency Which Determined Violation:	State
Violation Short Description:	TSD - General
Date Violation was Determined:	19900605
Actual Return to Compliance Date:	19900822
Return to Compliance Qualifier:	Observed
Violation Responsible Agency:	State
Scheduled Compliance Date:	19900819
Enforcement Identifier:	002
Date of Enforcement Action:	19900718
Enforcement Responsible Agency:	State
Enforcement Docket Number:	Not reported
Enforcement Attorney:	Not reported
Corrective Action Component:	No
Appeal Initiated Date:	Not reported
Appeal Resolution Date:	Not reported
Disposition Status Date:	Not reported
Disposition Status:	Not reported
Disposition Status Description:	Not reported
Consent/Final Order Sequence Number:	Not reported
Consent/Final Order Respondent Name:	Not reported
Consent/Final Order Lead Agency:	Not reported
Enforcement Type:	WRITTEN INFORMAL
Enforcement Responsible Person:	R9STA
Enforcement Responsible Sub-Organization:	Not reported
SEP Sequence Number:	Not reported
SEP Expenditure Amount:	Not reported
SEP Scheduled Completion Date:	Not reported
SEP Actual Date:	Not reported
SEP Defaulted Date:	Not reported
SEP Type:	Not reported
SEP Type Description:	Not reported
Proposed Amount:	Not reported
Final Monetary Amount:	Not reported
Paid Amount:	Not reported
Final Count:	Not reported
Final Amount:	Not reported

Evaluation Action Summary:

Evaluation Date:	19860630
Evaluation Responsible Agency:	State
Found Violation:	Yes
Evaluation Type Description:	FINANCIAL RECORD REVIEW
Evaluation Responsible Person Identifier:	R9STA
Evaluation Responsible Sub-Organization:	Not reported
Actual Return to Compliance Date:	19870317
Scheduled Compliance Date:	Not reported
Date of Request:	Not reported
Date Response Received:	Not reported
Request Agency:	Not reported
Former Citation:	Not reported
Evaluation Date:	19900605
Evaluation Responsible Agency:	State

NORTHROP CORPORATION AIRCRAFT DIVISION (Continued) **1000409971**

Found Violation:	Yes
Evaluation Type Description:	COMPLIANCE EVALUATION INSPECTION ON-SITE
Evaluation Responsible Person Identifier:	R9STA
Evaluation Responsible Sub-Organization:	Not reported
Actual Return to Compliance Date:	19900822
Scheduled Compliance Date:	19900819
Date of Request:	Not reported
Date Response Received:	Not reported
Request Agency:	Not reported
Former Citation:	Not reported

Evaluation Date:	19880913
Evaluation Responsible Agency:	State
Found Violation:	No
Evaluation Type Description:	COMPLIANCE EVALUATION INSPECTION ON-SITE
Evaluation Responsible Person Identifier:	R9STA
Evaluation Responsible Sub-Organization:	Not reported
Actual Return to Compliance Date:	Not reported
Scheduled Compliance Date:	Not reported
Date of Request:	Not reported
Date Response Received:	Not reported
Request Agency:	Not reported
Former Citation:	Not reported

Evaluation Date:	19900629
Evaluation Responsible Agency:	State
Found Violation:	No
Evaluation Type Description:	FINANCIAL RECORD REVIEW
Evaluation Responsible Person Identifier:	R9STA
Evaluation Responsible Sub-Organization:	Not reported
Actual Return to Compliance Date:	Not reported
Scheduled Compliance Date:	Not reported
Date of Request:	Not reported
Date Response Received:	Not reported
Request Agency:	Not reported
Former Citation:	Not reported

Evaluation Date:	19880913
Evaluation Responsible Agency:	State
Found Violation:	Yes
Evaluation Type Description:	COMPLIANCE EVALUATION INSPECTION ON-SITE
Evaluation Responsible Person Identifier:	R9STA
Evaluation Responsible Sub-Organization:	Not reported
Actual Return to Compliance Date:	19880916
Scheduled Compliance Date:	Not reported
Date of Request:	Not reported
Date Response Received:	Not reported
Request Agency:	Not reported
Former Citation:	Not reported

Evaluation Date:	19880913
Evaluation Responsible Agency:	State
Found Violation:	Yes
Evaluation Type Description:	COMPLIANCE EVALUATION INSPECTION ON-SITE
Evaluation Responsible Person Identifier:	R9STA
Evaluation Responsible Sub-Organization:	Not reported
Actual Return to Compliance Date:	19880916

NORTHROP CORPORATION AIRCRAFT DIVISION (Continued) **1000409971**

Scheduled Compliance Date:	Not reported
Date of Request:	Not reported
Date Response Received:	Not reported
Request Agency:	Not reported
Former Citation:	Not reported
Evaluation Date:	19880915
Evaluation Responsible Agency:	State
Found Violation:	No
Evaluation Type Description:	FINANCIAL RECORD REVIEW
Evaluation Responsible Person Identifier:	R9STA
Evaluation Responsible Sub-Organization:	Not reported
Actual Return to Compliance Date:	Not reported
Scheduled Compliance Date:	Not reported
Date of Request:	Not reported
Date Response Received:	Not reported
Request Agency:	Not reported
Former Citation:	Not reported
Evaluation Date:	19900605
Evaluation Responsible Agency:	State
Found Violation:	Yes
Evaluation Type Description:	COMPLIANCE EVALUATION INSPECTION ON-SITE
Evaluation Responsible Person Identifier:	R9STA
Evaluation Responsible Sub-Organization:	Not reported
Actual Return to Compliance Date:	19900822
Scheduled Compliance Date:	19900819
Date of Request:	Not reported
Date Response Received:	Not reported
Request Agency:	Not reported
Former Citation:	Not reported

NORTHROP CORPORATION AIRCRAFT DIVISION (Continued) **1000409971**

RCRA-SQG:

Date Form Received by Agency:	19960901
Handler Name:	NORTHROP CORPORATION AIRCRAFT DIVISION
Handler Address:	2203 DOMINGUEZ AVENUE
Handler City,State,Zip:	TORRANCE, CA 90501
EPA ID:	CAD000627349
Contact Name:	Not reported
Contact Address:	Not reported
Contact City,State,Zip:	Not reported
Contact Telephone:	Not reported
Contact Fax:	Not reported
Contact Email:	Not reported
Contact Title:	Not reported
EPA Region:	09
Land Type:	Private
Federal Waste Generator Description:	Small Quantity Generator
Non-Notifier:	Not reported
Biennial Report Cycle:	Not reported
Accessibility:	Not reported
Active Site Indicator:	Handler Activities
State District Owner:	CA
State District:	4
Mailing Address:	ONE NORTHROP AVENUE
Mailing City,State,Zip:	HAWTHORNE, CA 90250-3277
Owner Name:	Not reported
Owner Type:	Not reported
Operator Name:	NORTHROP AIRCRAFT DIVISION
Operator Type:	Private
Short-Term Generator Activity:	No
Importer Activity:	No
Mixed Waste Generator:	No
Transporter Activity:	No
Transfer Facility Activity:	No
Recycler Activity with Storage:	No
Small Quantity On-Site Burner Exemption:	No
Smelting Melting and Refining Furnace Exemption:	No
Underground Injection Control:	No
Off-Site Waste Receipt:	No
Universal Waste Indicator:	No
Universal Waste Destination Facility:	No
Federal Universal Waste:	No
Active Site Fed-Reg Treatment Storage and Disposal Facility:	Not reported
Active Site Converter Treatment storage and Disposal Facility:	Not reported
Active Site State-Reg Treatment Storage and Disposal Facility:	Not reported
Active Site State-Reg Handler:	---
Federal Facility Indicator:	Not reported
Hazardous Secondary Material Indicator:	NN
Sub-Part K Indicator:	Not reported
Commercial TSD Indicator:	No
Treatment Storage and Disposal Type:	Storage
2018 GPRA Permit Baseline:	Not on the Baseline
2018 GPRA Renewals Baseline:	Not on the Baseline
Permit Renewals Workload Universe:	Not reported
Permit Workload Universe:	Not reported
Permit Progress Universe:	Storage
Post-Closure Workload Universe:	Not reported
Closure Workload Universe:	Not reported

NORTHROP CORPORATION AIRCRAFT DIVISION (Continued) **1000409971**

202 GPRA Corrective Action Baseline:	No
Corrective Action Workload Universe:	No
Subject to Corrective Action Universe:	Yes
Non-TSDFs Where RCRA CA has Been Imposed Universe:	No
TSDFs Potentially Subject to CA Under 3004 (u)/(v) Universe:	No
TSDFs Only Subject to CA under Discretionary Auth Universe:	Yes
Corrective Action Priority Ranking:	Low
Environmental Control Indicator:	No
Institutional Control Indicator:	No
Human Exposure Controls Indicator:	N/A
Groundwater Controls Indicator:	N/A
Operating TSDF Universe:	Not reported
Full Enforcement Universe:	Not reported
Significant Non-Complier Universe:	No
Unaddressed Significant Non-Complier Universe:	No
Addressed Significant Non-Complier Universe:	No
Significant Non-Complier With a Compliance Schedule Universe:	No
Financial Assurance Required:	Not reported
Handler Date of Last Change:	20060905
Recognized Trader-Importer:	No
Recognized Trader-Exporter:	No
Importer of Spent Lead Acid Batteries:	No
Exporter of Spent Lead Acid Batteries:	No
Recycler Activity Without Storage:	Not reported
Manifest Broker:	Not reported
Sub-Part P Indicator:	No

Handler - Owner Operator:

Owner/Operator Indicator:	Owner
Owner/Operator Name:	NORTHROP CORP AIRCRAFT DIVISION K3
Legal Status:	Private
Date Became Current:	Not reported
Date Ended Current:	Not reported
Owner/Operator Address:	ONE NORTHROP AVENUE
Owner/Operator City,State,Zip:	HAWTHORNE, CA 90250-3277
Owner/Operator Telephone:	213-332-3062
Owner/Operator Telephone Ext:	Not reported
Owner/Operator Fax:	Not reported
Owner/Operator Email:	Not reported

Owner/Operator Indicator:	Operator
Owner/Operator Name:	NORTHROP AIRCRAFT DIVISION
Legal Status:	Private
Date Became Current:	Not reported
Date Ended Current:	Not reported
Owner/Operator Address:	ONE NORTHROP AVENUE
Owner/Operator City,State,Zip:	HAWTHORNE, CA 90250-3277
Owner/Operator Telephone:	213-332-3062
Owner/Operator Telephone Ext:	Not reported
Owner/Operator Fax:	Not reported
Owner/Operator Email:	Not reported

Owner/Operator Indicator:	Operator
Owner/Operator Name:	NORTHROP AIRCRAFT DIVISION
Legal Status:	Private
Date Became Current:	Not reported

NORTHROP CORPORATION AIRCRAFT DIVISION (Continued) **1000409971**

Date Ended Current:	Not reported
Owner/Operator Address:	ONE NORTHROP AVENUE
Owner/Operator City,State,Zip:	HAWTHORNE, CA 90250-3277
Owner/Operator Telephone:	213-332-3062
Owner/Operator Telephone Ext:	Not reported
Owner/Operator Fax:	Not reported
Owner/Operator Email:	Not reported

Historic Generators:

Receive Date:	19960901
Handler Name:	NORTHROP CORPORATION AIRCRAFT DIVISION
Federal Waste Generator Description:	Large Quantity Generator
State District Owner:	CA
Large Quantity Handler of Universal Waste:	No
Recognized Trader Importer:	No
Recognized Trader Exporter:	No
Spent Lead Acid Battery Importer:	No
Spent Lead Acid Battery Exporter:	No
Current Record:	No
Non Storage Recycler Activity:	Not reported
Electronic Manifest Broker:	Not reported

Receive Date:	19960901
Handler Name:	NORTHROP CORPORATION AIRCRAFT DIVISION
Federal Waste Generator Description:	Small Quantity Generator
State District Owner:	CA
Large Quantity Handler of Universal Waste:	No
Recognized Trader Importer:	No
Recognized Trader Exporter:	No
Spent Lead Acid Battery Importer:	No
Spent Lead Acid Battery Exporter:	No
Current Record:	Yes
Non Storage Recycler Activity:	Not reported
Electronic Manifest Broker:	Not reported

Receive Date:	19800811
Handler Name:	NORTHROP CORPORATION AIRCRAFT DIVISION
Federal Waste Generator Description:	Not a generator, verified
State District Owner:	CA
Large Quantity Handler of Universal Waste:	No
Recognized Trader Importer:	No
Recognized Trader Exporter:	No
Spent Lead Acid Battery Importer:	No
Spent Lead Acid Battery Exporter:	No
Current Record:	No
Non Storage Recycler Activity:	Not reported
Electronic Manifest Broker:	Not reported

Receive Date:	19900412
Handler Name:	NORTHROP CORP AIRCRAFT DIV K3 FAC
Federal Waste Generator Description:	Large Quantity Generator
State District Owner:	Not reported
Large Quantity Handler of Universal Waste:	No
Recognized Trader Importer:	No
Recognized Trader Exporter:	No
Spent Lead Acid Battery Importer:	No
Spent Lead Acid Battery Exporter:	No

NORTHROP CORPORATION AIRCRAFT DIVISION (Continued) **1000409971**

Current Record:	No
Non Storage Recycler Activity:	Not reported
Electronic Manifest Broker:	Not reported

Receive Date:	19920429
Handler Name:	NORTHROP CORP/AIRCRAFT DIV K-3
Federal Waste Generator Description:	Large Quantity Generator
State District Owner:	Not reported
Large Quantity Handler of Universal Waste:	No
Recognized Trader Importer:	No
Recognized Trader Exporter:	No
Spent Lead Acid Battery Importer:	No
Spent Lead Acid Battery Exporter:	No
Current Record:	No
Non Storage Recycler Activity:	Not reported
Electronic Manifest Broker:	Not reported

Receive Date:	19940325
Handler Name:	NORTHROP CORP AIRCRAFT DIV
Federal Waste Generator Description:	Large Quantity Generator
State District Owner:	Not reported
Large Quantity Handler of Universal Waste:	No
Recognized Trader Importer:	No
Recognized Trader Exporter:	No
Spent Lead Acid Battery Importer:	No
Spent Lead Acid Battery Exporter:	No
Current Record:	No
Non Storage Recycler Activity:	Not reported
Electronic Manifest Broker:	Not reported

List of NAICS Codes and Descriptions:

NAICS Code:	336411
NAICS Description:	AIRCRAFT MANUFACTURING

NAICS Code:	336413
NAICS Description:	OTHER AIRCRAFT PARTS AND AUXILIARY EQUIPMENT MANUFACTURING

Facility Has Received Notices of Violation:

Found Violation:	Yes
Agency Which Determined Violation:	State
Violation Short Description:	TSD - Financial Requirements
Date Violation was Determined:	19860630
Actual Return to Compliance Date:	19870317
Return to Compliance Qualifier:	Observed
Violation Responsible Agency:	State
Scheduled Compliance Date:	Not reported
Enforcement Identifier:	001
Date of Enforcement Action:	19860805
Enforcement Responsible Agency:	State
Enforcement Docket Number:	Not reported
Enforcement Attorney:	Not reported
Corrective Action Component:	No
Appeal Initiated Date:	Not reported
Appeal Resolution Date:	Not reported
Disposition Status Date:	Not reported
Disposition Status:	Not reported

NORTHROP CORPORATION AIRCRAFT DIVISION (Continued) **1000409971**

Disposition Status Description: Not reported
Consent/Final Order Sequence Number: Not reported
Consent/Final Order Respondent Name: Not reported
Consent/Final Order Lead Agency: Not reported
Enforcement Type: WRITTEN INFORMAL
Enforcement Responsible Person: R9STA
Enforcement Responsible Sub-Organization: Not reported
SEP Sequence Number: Not reported
SEP Expenditure Amount: Not reported
SEP Scheduled Completion Date: Not reported
SEP Actual Date: Not reported
SEP Defaulted Date: Not reported
SEP Type: Not reported
SEP Type Description: Not reported
Proposed Amount: Not reported
Final Monetary Amount: Not reported
Paid Amount: Not reported
Final Count: Not reported
Final Amount: Not reported

Found Violation: Yes
Agency Which Determined Violation: State
Violation Short Description: TSD - General
Date Violation was Determined: 19900605
Actual Return to Compliance Date: 19900822
Return to Compliance Qualifier: Observed
Violation Responsible Agency: State
Scheduled Compliance Date: 19900819
Enforcement Identifier: 002
Date of Enforcement Action: 19900718
Enforcement Responsible Agency: State
Enforcement Docket Number: Not reported
Enforcement Attorney: Not reported
Corrective Action Component: No
Appeal Initiated Date: Not reported
Appeal Resolution Date: Not reported
Disposition Status Date: Not reported
Disposition Status: Not reported
Disposition Status Description: Not reported
Consent/Final Order Sequence Number: Not reported
Consent/Final Order Respondent Name: Not reported
Consent/Final Order Lead Agency: Not reported
Enforcement Type: WRITTEN INFORMAL
Enforcement Responsible Person: R9STA
Enforcement Responsible Sub-Organization: Not reported
SEP Sequence Number: Not reported
SEP Expenditure Amount: Not reported
SEP Scheduled Completion Date: Not reported
SEP Actual Date: Not reported
SEP Defaulted Date: Not reported
SEP Type: Not reported
SEP Type Description: Not reported
Proposed Amount: Not reported
Final Monetary Amount: Not reported
Paid Amount: Not reported
Final Count: Not reported
Final Amount: Not reported

NORTHROP CORPORATION AIRCRAFT DIVISION (Continued) **1000409971**

Found Violation:	No
Agency Which Determined Violation:	Not reported
Violation Short Description:	Not reported
Date Violation was Determined:	Not reported
Actual Return to Compliance Date:	Not reported
Return to Compliance Qualifier:	Not reported
Violation Responsible Agency:	Not reported
Scheduled Compliance Date:	Not reported
Enforcement Identifier:	Not reported
Date of Enforcement Action:	Not reported
Enforcement Responsible Agency:	Not reported
Enforcement Docket Number:	Not reported
Enforcement Attorney:	Not reported
Corrective Action Component:	Not reported
Appeal Initiated Date:	Not reported
Appeal Resolution Date:	Not reported
Disposition Status Date:	Not reported
Disposition Status:	Not reported
Disposition Status Description:	Not reported
Consent/Final Order Sequence Number:	Not reported
Consent/Final Order Respondent Name:	Not reported
Consent/Final Order Lead Agency:	Not reported
Enforcement Type:	Not reported
Enforcement Responsible Person:	Not reported
Enforcement Responsible Sub-Organization:	Not reported
SEP Sequence Number:	Not reported
SEP Expenditure Amount:	Not reported
SEP Scheduled Completion Date:	Not reported
SEP Actual Date:	Not reported
SEP Defaulted Date:	Not reported
SEP Type:	Not reported
SEP Type Description:	Not reported
Proposed Amount:	Not reported
Final Monetary Amount:	Not reported
Paid Amount:	Not reported
Final Count:	Not reported
Final Amount:	Not reported

Found Violation:	No
Agency Which Determined Violation:	Not reported
Violation Short Description:	Not reported
Date Violation was Determined:	Not reported
Actual Return to Compliance Date:	Not reported
Return to Compliance Qualifier:	Not reported
Violation Responsible Agency:	Not reported
Scheduled Compliance Date:	Not reported
Enforcement Identifier:	Not reported
Date of Enforcement Action:	Not reported
Enforcement Responsible Agency:	Not reported
Enforcement Docket Number:	Not reported
Enforcement Attorney:	Not reported
Corrective Action Component:	Not reported
Appeal Initiated Date:	Not reported
Appeal Resolution Date:	Not reported
Disposition Status Date:	Not reported
Disposition Status:	Not reported
Disposition Status Description:	Not reported

NORTHROP CORPORATION AIRCRAFT DIVISION (Continued) **1000409971**

Consent/Final Order Sequence Number:Not reported
Consent/Final Order Respondent Name: Not reported
Consent/Final Order Lead Agency: Not reported
Enforcement Type: Not reported
Enforcement Responsible Person: Not reported
Enforcement Responsible Sub-Organization: Not reported
SEP Sequence Number: Not reported
SEP Expenditure Amount: Not reported
SEP Scheduled Completion Date: Not reported
SEP Actual Date: Not reported
SEP Defaulted Date: Not reported
SEP Type: Not reported
SEP Type Description: Not reported
Proposed Amount: Not reported
Final Monetary Amount: Not reported
Paid Amount: Not reported
Final Count: Not reported
Final Amount: Not reported

Found Violation: Yes
Agency Which Determined Violation: State
Violation Short Description: LDR - General
Date Violation was Determined: 19880913
Actual Return to Compliance Date: 19880916
Return to Compliance Qualifier: Observed
Violation Responsible Agency: State
Scheduled Compliance Date: Not reported
Enforcement Identifier: Not reported
Date of Enforcement Action: Not reported
Enforcement Responsible Agency: Not reported
Enforcement Docket Number: Not reported
Enforcement Attorney: Not reported
Corrective Action Component: Not reported
Appeal Initiated Date: Not reported
Appeal Resolution Date: Not reported
Disposition Status Date: Not reported
Disposition Status: Not reported
Disposition Status Description: Not reported
Consent/Final Order Sequence Number:Not reported
Consent/Final Order Respondent Name: Not reported
Consent/Final Order Lead Agency: Not reported
Enforcement Type: Not reported
Enforcement Responsible Person: Not reported
Enforcement Responsible Sub-Organization: Not reported
SEP Sequence Number: Not reported
SEP Expenditure Amount: Not reported
SEP Scheduled Completion Date: Not reported
SEP Actual Date: Not reported
SEP Defaulted Date: Not reported
SEP Type: Not reported
SEP Type Description: Not reported
Proposed Amount: Not reported
Final Monetary Amount: Not reported
Paid Amount: Not reported
Final Count: Not reported
Final Amount: Not reported

NORTHROP CORPORATION AIRCRAFT DIVISION (Continued) **1000409971**

Found Violation:	Yes
Agency Which Determined Violation:	State
Violation Short Description:	LDR - General
Date Violation was Determined:	19880913
Actual Return to Compliance Date:	19880916
Return to Compliance Qualifier:	Observed
Violation Responsible Agency:	State
Scheduled Compliance Date:	Not reported
Enforcement Identifier:	Not reported
Date of Enforcement Action:	Not reported
Enforcement Responsible Agency:	Not reported
Enforcement Docket Number:	Not reported
Enforcement Attorney:	Not reported
Corrective Action Component:	Not reported
Appeal Initiated Date:	Not reported
Appeal Resolution Date:	Not reported
Disposition Status Date:	Not reported
Disposition Status:	Not reported
Disposition Status Description:	Not reported
Consent/Final Order Sequence Number:	Not reported
Consent/Final Order Respondent Name:	Not reported
Consent/Final Order Lead Agency:	Not reported
Enforcement Type:	Not reported
Enforcement Responsible Person:	Not reported
Enforcement Responsible Sub-Organization:	Not reported
SEP Sequence Number:	Not reported
SEP Expenditure Amount:	Not reported
SEP Scheduled Completion Date:	Not reported
SEP Actual Date:	Not reported
SEP Defaulted Date:	Not reported
SEP Type:	Not reported
SEP Type Description:	Not reported
Proposed Amount:	Not reported
Final Monetary Amount:	Not reported
Paid Amount:	Not reported
Final Count:	Not reported
Final Amount:	Not reported

Found Violation:	No
Agency Which Determined Violation:	Not reported
Violation Short Description:	Not reported
Date Violation was Determined:	Not reported
Actual Return to Compliance Date:	Not reported
Return to Compliance Qualifier:	Not reported
Violation Responsible Agency:	Not reported
Scheduled Compliance Date:	Not reported
Enforcement Identifier:	Not reported
Date of Enforcement Action:	Not reported
Enforcement Responsible Agency:	Not reported
Enforcement Docket Number:	Not reported
Enforcement Attorney:	Not reported
Corrective Action Component:	Not reported
Appeal Initiated Date:	Not reported
Appeal Resolution Date:	Not reported
Disposition Status Date:	Not reported
Disposition Status:	Not reported
Disposition Status Description:	Not reported

NORTHROP CORPORATION AIRCRAFT DIVISION (Continued) **1000409971**

Consent/Final Order Sequence Number:Not reported
Consent/Final Order Respondent Name: Not reported
Consent/Final Order Lead Agency: Not reported
Enforcement Type: Not reported
Enforcement Responsible Person: Not reported
Enforcement Responsible Sub-Organization: Not reported
SEP Sequence Number: Not reported
SEP Expenditure Amount: Not reported
SEP Scheduled Completion Date: Not reported
SEP Actual Date: Not reported
SEP Defaulted Date: Not reported
SEP Type: Not reported
SEP Type Description: Not reported
Proposed Amount: Not reported
Final Monetary Amount: Not reported
Paid Amount: Not reported
Final Count: Not reported
Final Amount: Not reported

Found Violation: Yes
Agency Which Determined Violation: State
Violation Short Description: TSD - General
Date Violation was Determined: 19900605
Actual Return to Compliance Date: 19900822
Return to Compliance Qualifier: Observed
Violation Responsible Agency: State
Scheduled Compliance Date: 19900819
Enforcement Identifier: 002
Date of Enforcement Action: 19900718
Enforcement Responsible Agency: State
Enforcement Docket Number: Not reported
Enforcement Attorney: Not reported
Corrective Action Component: No
Appeal Initiated Date: Not reported
Appeal Resolution Date: Not reported
Disposition Status Date: Not reported
Disposition Status: Not reported
Disposition Status Description: Not reported
Consent/Final Order Sequence Number:Not reported
Consent/Final Order Respondent Name: Not reported
Consent/Final Order Lead Agency: Not reported
Enforcement Type: WRITTEN INFORMAL
Enforcement Responsible Person: R9STA
Enforcement Responsible Sub-Organization: Not reported
SEP Sequence Number: Not reported
SEP Expenditure Amount: Not reported
SEP Scheduled Completion Date: Not reported
SEP Actual Date: Not reported
SEP Defaulted Date: Not reported
SEP Type: Not reported
SEP Type Description: Not reported
Proposed Amount: Not reported
Final Monetary Amount: Not reported
Paid Amount: Not reported
Final Count: Not reported
Final Amount: Not reported

NORTHROP CORPORATION AIRCRAFT DIVISION (Continued) **1000409971**

Evaluation Action Summary:

Evaluation Date:	19860630
Evaluation Responsible Agency:	State
Found Violation:	Yes
Evaluation Type Description:	FINANCIAL RECORD REVIEW
Evaluation Responsible Person Identifier:	R9STA
Evaluation Responsible Sub-Organization:	Not reported
Actual Return to Compliance Date:	19870317
Scheduled Compliance Date:	Not reported
Date of Request:	Not reported
Date Response Received:	Not reported
Request Agency:	Not reported
Former Citation:	Not reported

Evaluation Date:	19900605
Evaluation Responsible Agency:	State
Found Violation:	Yes
Evaluation Type Description:	COMPLIANCE EVALUATION INSPECTION ON-SITE
Evaluation Responsible Person Identifier:	R9STA
Evaluation Responsible Sub-Organization:	Not reported
Actual Return to Compliance Date:	19900822
Scheduled Compliance Date:	19900819
Date of Request:	Not reported
Date Response Received:	Not reported
Request Agency:	Not reported
Former Citation:	Not reported

Evaluation Date:	19880913
Evaluation Responsible Agency:	State
Found Violation:	No
Evaluation Type Description:	COMPLIANCE EVALUATION INSPECTION ON-SITE
Evaluation Responsible Person Identifier:	R9STA
Evaluation Responsible Sub-Organization:	Not reported
Actual Return to Compliance Date:	Not reported
Scheduled Compliance Date:	Not reported
Date of Request:	Not reported
Date Response Received:	Not reported
Request Agency:	Not reported
Former Citation:	Not reported

Evaluation Date:	19900629
Evaluation Responsible Agency:	State
Found Violation:	No
Evaluation Type Description:	FINANCIAL RECORD REVIEW
Evaluation Responsible Person Identifier:	R9STA
Evaluation Responsible Sub-Organization:	Not reported
Actual Return to Compliance Date:	Not reported
Scheduled Compliance Date:	Not reported
Date of Request:	Not reported
Date Response Received:	Not reported
Request Agency:	Not reported
Former Citation:	Not reported

Evaluation Date:	19880913
Evaluation Responsible Agency:	State
Found Violation:	Yes
Evaluation Type Description:	COMPLIANCE EVALUATION INSPECTION ON-SITE

NORTHROP CORPORATION AIRCRAFT DIVISION (Continued) **1000409971**

Evaluation Responsible Person Identifier:	R9STA
Evaluation Responsible Sub-Organization:	Not reported
Actual Return to Compliance Date:	19880916
Scheduled Compliance Date:	Not reported
Date of Request:	Not reported
Date Response Received:	Not reported
Request Agency:	Not reported
Former Citation:	Not reported

Evaluation Date:	19880913
Evaluation Responsible Agency:	State
Found Violation:	Yes
Evaluation Type Description:	COMPLIANCE EVALUATION INSPECTION ON-SITE
Evaluation Responsible Person Identifier:	R9STA
Evaluation Responsible Sub-Organization:	Not reported
Actual Return to Compliance Date:	19880916
Scheduled Compliance Date:	Not reported
Date of Request:	Not reported
Date Response Received:	Not reported
Request Agency:	Not reported
Former Citation:	Not reported

Evaluation Date:	19880915
Evaluation Responsible Agency:	State
Found Violation:	No
Evaluation Type Description:	FINANCIAL RECORD REVIEW
Evaluation Responsible Person Identifier:	R9STA
Evaluation Responsible Sub-Organization:	Not reported
Actual Return to Compliance Date:	Not reported
Scheduled Compliance Date:	Not reported
Date of Request:	Not reported
Date Response Received:	Not reported
Request Agency:	Not reported
Former Citation:	Not reported

Evaluation Date:	19900605
Evaluation Responsible Agency:	State
Found Violation:	Yes
Evaluation Type Description:	COMPLIANCE EVALUATION INSPECTION ON-SITE
Evaluation Responsible Person Identifier:	R9STA
Evaluation Responsible Sub-Organization:	Not reported
Actual Return to Compliance Date:	19900822
Scheduled Compliance Date:	19900819
Date of Request:	Not reported
Date Response Received:	Not reported
Request Agency:	Not reported
Former Citation:	Not reported

NORTHROP CORPORATION AIRCRAFT DIVISION (Continued) **1000409971**

FINDS:
Registry ID: 110055903688

Click Here:

Environmental Interest/Information System:
STATE MASTER

Click this hyperlink while viewing on your computer to access additional FINDS: detail in the EDR Site Report.

---

67 ESE 1/4-1/2 0.459 mi. 2421 ft.

SPECTRUM PLATING CO.
527 VAN NESS AVE
TORRANCE, CA 90501

RCRA-LQG **1001486935**
CA ENVIROSTOR **CAR000054056**
FINDS
ECHO
RI MANIFEST

Relative: Lower
Actual: 69 ft.

RCRA-LQG:

Date Form Received by Agency:	20060223
Handler Name:	SPECTRUM PLATING CO.
Handler Address:	527 VAN NESS AVENUE
Handler City,State,Zip:	TORRANCE, CA 90501
EPA ID:	CAR000054056
Contact Name:	DONNA MARTINEZ
Contact Address:	Not reported
Contact City,State,Zip:	Not reported
Contact Telephone:	310-533-0748
Contact Fax:	Not reported
Contact Email:	NA
Contact Title:	Not reported
EPA Region:	09
Land Type:	Private
Federal Waste Generator Description:	Large Quantity Generator
Non-Notifier:	Not reported
Biennial Report Cycle:	2005
Accessibility:	Not reported
Active Site Indicator:	Handler Activities
State District Owner:	Not reported
State District:	Not reported
Mailing Address:	527 VAN NESS AVENUE
Mailing City,State,Zip:	TORRANCE, CA 90501
Owner Name:	TM PROPERTIES
Owner Type:	Private
Operator Name:	SPECTRUM PLATING CO.
Operator Type:	Private
Short-Term Generator Activity:	No
Importer Activity:	No
Mixed Waste Generator:	No
Transporter Activity:	No
Transfer Facility Activity:	No
Recycler Activity with Storage:	No
Small Quantity On-Site Burner Exemption:	No
Smelting Melting and Refining Furnace Exemption:	No
Underground Injection Control:	No
Off-Site Waste Receipt:	No
Universal Waste Indicator:	No
Universal Waste Destination Facility:	No
Federal Universal Waste:	No
Active Site Fed-Reg Treatment Storage and Disposal Facility:	Not reported

SPECTRUM PLATING CO. (Continued) **1001486935**

Active Site Converter Treatment storage and Disposal Facility:	Not reported
Active Site State-Reg Treatment Storage and Disposal Facility:	Not reported
Active Site State-Reg Handler:	---
Federal Facility Indicator:	Not reported
Hazardous Secondary Material Indicator:	NN
Sub-Part K Indicator:	Not reported
Commercial TSD Indicator:	No
Treatment Storage and Disposal Type:	Not reported
2018 GPRA Permit Baseline:	Not on the Baseline
2018 GPRA Renewals Baseline:	Not on the Baseline
Permit Renewals Workload Universe:	Not reported
Permit Workload Universe:	Not reported
Permit Progress Universe:	Not reported
Post-Closure Workload Universe:	Not reported
Closure Workload Universe:	Not reported
202 GPRA Corrective Action Baseline:	No
Corrective Action Workload Universe:	No
Subject to Corrective Action Universe:	No
Non-TSDFs Where RCRA CA has Been Imposed Universe:	No
TSDFs Potentially Subject to CA Under 3004 (u)/(v) Universe:	No
TSDFs Only Subject to CA under Discretionary Auth Universe:	No
Corrective Action Priority Ranking:	No NCAPS ranking
Environmental Control Indicator:	No
Institutional Control Indicator:	No
Human Exposure Controls Indicator:	N/A
Groundwater Controls Indicator:	N/A
Operating TSDF Universe:	Not reported
Full Enforcement Universe:	Not reported
Significant Non-Complier Universe:	No
Unaddressed Significant Non-Complier Universe:	No
Addressed Significant Non-Complier Universe:	No
Significant Non-Complier With a Compliance Schedule Universe:	No
Financial Assurance Required:	Not reported
Handler Date of Last Change:	20061115
Recognized Trader-Importer:	No
Recognized Trader-Exporter:	No
Importer of Spent Lead Acid Batteries:	No
Exporter of Spent Lead Acid Batteries:	No
Recycler Activity Without Storage:	Not reported
Manifest Broker:	Not reported
Sub-Part P Indicator:	No

Biennial: List of Years
Year: 2005

Click Here for Biennial Reporting System Data:
Year: 2003

Click Here for Biennial Reporting System Data:
Year: 2001

Click Here for Biennial Reporting System Data:

Hazardous Waste Summary:
Waste Code: D002
Waste Description: CORROSIVE WASTE

SPECTRUM PLATING CO. (Continued) **1001486935**

Waste Code: D003
Waste Description: REACTIVE WASTE

Waste Code: D007
Waste Description: CHROMIUM

Waste Code: D008
Waste Description: LEAD

Waste Code: F006
Waste Description: WASTEWATER TREATMENT SLUDGES FROM ELECTROPLATING OPERATIONS, EXCEPT FROM THE FOLLOWING PROCESSES: (1) SULFURIC ACID ANODIZING OF ALUMINUM; (2) TIN PLATING ON CARBON STEEL; (3) ZINC PLATING (SEGREGATED BASIS) ON CARBON STEEL; (4) ALUMINUM OR ZINC-ALUMINUM PLATING ON CARBON STEEL; (5) CLEANING/STRIPPING ASSOCIATED WITH TIN, ZINC, AND ALUMINUM PLATING ON CARBON STEEL; AND (6) CHEMICAL ETCHING AND MILLING OF ALUMINUM.

Waste Code: F007
Waste Description: SPENT CYANIDE PLATING BATH SOLUTIONS FROM ELECTROPLATING OPERATIONS.

Waste Code: F008
Waste Description: PLATING BATH RESIDUES FROM THE BOTTOM OF PLATING BATHS FROM ELECTROPLATING OPERATIONS IN WHICH CYANIDES ARE USED IN THE PROCESS.

Waste Code: F009
Waste Description: SPENT STRIPPING AND CLEANING BATH SOLUTIONS FROM ELECTROPLATING OPERATIONS IN WHICH CYANIDES ARE USED IN THE PROCESS.

Handler - Owner Operator:

Owner/Operator Indicator:	Owner
Owner/Operator Name:	INDUSTRIAL COMMERCIAL
Legal Status:	Private
Date Became Current:	20020531
Date Ended Current:	Not reported
Owner/Operator Address:	Not reported
Owner/Operator City,State,Zip:	Not reported
Owner/Operator Telephone:	Not reported
Owner/Operator Telephone Ext:	Not reported
Owner/Operator Fax:	Not reported
Owner/Operator Email:	Not reported

Owner/Operator Indicator:	Operator
Owner/Operator Name:	SPECTRUM PLATING CO.
Legal Status:	Private
Date Became Current:	19990601
Date Ended Current:	Not reported
Owner/Operator Address:	Not reported
Owner/Operator City,State,Zip:	Not reported
Owner/Operator Telephone:	Not reported
Owner/Operator Telephone Ext:	Not reported
Owner/Operator Fax:	Not reported
Owner/Operator Email:	Not reported

Owner/Operator Indicator:	Owner
Owner/Operator Name:	INDUSTRIAL COMMERCIAL PROPERTY
Legal Status:	Private

SPECTRUM PLATING CO. (Continued) **1001486935**

Date Became Current:	19850201
Date Ended Current:	Not reported
Owner/Operator Address:	1971 W. 190TH STREET,SUITE 100
Owner/Operator City,State,Zip:	TORRANCE, CA 90504
Owner/Operator Telephone:	Not reported
Owner/Operator Telephone Ext:	Not reported
Owner/Operator Fax:	Not reported
Owner/Operator Email:	Not reported

Owner/Operator Indicator:	Owner
Owner/Operator Name:	TM PROPERTIES
Legal Status:	Private
Date Became Current:	19760101
Date Ended Current:	Not reported
Owner/Operator Address:	1971 W. 190TH STREET, SUITE 10
Owner/Operator City,State,Zip:	TORRANCE, CA 90504
Owner/Operator Telephone:	Not reported
Owner/Operator Telephone Ext:	Not reported
Owner/Operator Fax:	Not reported
Owner/Operator Email:	Not reported

Owner/Operator Indicator:	Owner
Owner/Operator Name:	DONNA MARTINEZ
Legal Status:	Private
Date Became Current:	Not reported
Date Ended Current:	Not reported
Owner/Operator Address:	527 VAN NESS AVE
Owner/Operator City,State,Zip:	TORRANCE, CA 90501
Owner/Operator Telephone:	310-533-0748
Owner/Operator Telephone Ext:	Not reported
Owner/Operator Fax:	Not reported
Owner/Operator Email:	Not reported

Owner/Operator Indicator:	Operator
Owner/Operator Name:	SPECTRUM PLATING COMPANY, LLC
Legal Status:	Private
Date Became Current:	19990501
Date Ended Current:	Not reported
Owner/Operator Address:	Not reported
Owner/Operator City,State,Zip:	Not reported
Owner/Operator Telephone:	Not reported
Owner/Operator Telephone Ext:	Not reported
Owner/Operator Fax:	Not reported
Owner/Operator Email:	Not reported

Owner/Operator Indicator:	Operator
Owner/Operator Name:	SPECTRUM PLATING CO.
Legal Status:	Private
Date Became Current:	19990601
Date Ended Current:	Not reported
Owner/Operator Address:	Not reported
Owner/Operator City,State,Zip:	Not reported
Owner/Operator Telephone:	Not reported
Owner/Operator Telephone Ext:	Not reported
Owner/Operator Fax:	Not reported
Owner/Operator Email:	Not reported

SPECTRUM PLATING CO. (Continued) **1001486935**

Historic Generators:

Receive Date:	19990707
Handler Name:	SPECTRUM PLATING CO L L C
Federal Waste Generator Description:	Large Quantity Generator
State District Owner:	Not reported
Large Quantity Handler of Universal Waste:	No
Recognized Trader Importer:	No
Recognized Trader Exporter:	No
Spent Lead Acid Battery Importer:	No
Spent Lead Acid Battery Exporter:	No
Current Record:	No
Non Storage Recycler Activity:	Not reported
Electronic Manifest Broker:	Not reported

Receive Date:	20001012
Handler Name:	SPECTRUM PLATING COMPANY
Federal Waste Generator Description:	Large Quantity Generator
State District Owner:	Not reported
Large Quantity Handler of Universal Waste:	No
Recognized Trader Importer:	No
Recognized Trader Exporter:	No
Spent Lead Acid Battery Importer:	No
Spent Lead Acid Battery Exporter:	No
Current Record:	No
Non Storage Recycler Activity:	Not reported
Electronic Manifest Broker:	Not reported

Receive Date:	20020319
Handler Name:	SPECTRUM PLATING CO.
Federal Waste Generator Description:	Large Quantity Generator
State District Owner:	Not reported
Large Quantity Handler of Universal Waste:	No
Recognized Trader Importer:	No
Recognized Trader Exporter:	No
Spent Lead Acid Battery Importer:	No
Spent Lead Acid Battery Exporter:	No
Current Record:	No
Non Storage Recycler Activity:	Not reported
Electronic Manifest Broker:	Not reported

Receive Date:	20040226
Handler Name:	SPECTRUM PLATING COMPANY, LLC
Federal Waste Generator Description:	Large Quantity Generator
State District Owner:	Not reported
Large Quantity Handler of Universal Waste:	No
Recognized Trader Importer:	No
Recognized Trader Exporter:	No
Spent Lead Acid Battery Importer:	No
Spent Lead Acid Battery Exporter:	No
Current Record:	No
Non Storage Recycler Activity:	Not reported
Electronic Manifest Broker:	Not reported

Receive Date:	20060223
Handler Name:	SPECTRUM PLATING CO.
Federal Waste Generator Description:	Large Quantity Generator
State District Owner:	Not reported

SPECTRUM PLATING CO. (Continued) **1001486935**

Large Quantity Handler of Universal Waste:	No
Recognized Trader Importer:	No
Recognized Trader Exporter:	No
Spent Lead Acid Battery Importer:	No
Spent Lead Acid Battery Exporter:	No
Current Record:	Yes
Non Storage Recycler Activity:	Not reported
Electronic Manifest Broker:	Not reported

List of NAICS Codes and Descriptions:

NAICS Code:	332813
NAICS Description:	ELECTROPLATING, PLATING, POLISHING, ANODIZING, AND COLORING

Facility Has Received Notices of Violations:

Violations:	No Violations Found

Evaluation Action Summary:

Evaluations:	No Evaluations Found

ENVIROSTOR:

Name:	SPECTRUM PLATING CO.
Address:	527 VAN NESS AVE.
City,State,Zip:	TORRANCE, CA 90501
Facility ID:	60000590
Status:	Inactive - Needs Evaluation
Status Date:	11/09/2010
Site Code:	Not reported
Site Type:	Evaluation
Site Type Detailed:	Evaluation
Acres:	0.2
NPL:	NO
Regulatory Agencies:	SMBRP, US EPA
Lead Agency:	US EPA
Program Manager:	Not reported
Supervisor:	* Greg Holmes
Division Branch:	Cleanup Cypress
Assembly:	66
Senate:	35
Special Program:	EPA - PASI
Restricted Use:	NO
Site Mgmt Req:	NONE SPECIFIED
Funding:	EPA Grant
Latitude:	33.8428
Longitude:	-118.3188
APN:	NONE SPECIFIED
Past Use:	NONE
Potential COC:	Tetrachloroethylene (PCE Trichloroethylene (TCE
Confirmed COC:	30022-NO 30027-NO
Potential Description:	SOIL, WELL
Alias Name:	60000590
Alias Type:	Envirostor ID Number

Completed Info:

Completed Area Name:	PROJECT WIDE
Completed Sub Area Name:	Not reported

SPECTRUM PLATING CO. (Continued) **1001486935**

Completed Document Type: Site Screening
Completed Date: 11/01/2007
Comments: Not reported

Future Area Name: Not reported
Future Sub Area Name: Not reported
Future Document Type: Not reported
Future Due Date: Not reported
Schedule Area Name: Not reported
Schedule Sub Area Name: Not reported
Schedule Document Type: Not reported
Schedule Due Date: Not reported
Schedule Revised Date: Not reported

FINDS:
Registry ID: 110002928832

Click Here:

Environmental Interest/Information System:
US EPA TRIS (Toxics Release Inventory System) contains information from facilities on the amounts of over 300 listed toxic chemicals that these facilities release directly to air, water, land, or that are transported off-site.
California Hazardous Waste Tracking System - Datamart (HWTS-DATAMART) provides California with information on hazardous waste shipments for generators, transporters, and treatment, storage, and disposal facilities.
RCRAInfo is a national information system that supports the Resource Conservation and Recovery Act (RCRA) program through the tracking of events and activities related to facilities that generate, transport, and treat, store, or dispose of hazardous waste. RCRAInfo allows RCRA program staff to track the notification, permit, compliance, and corrective action activities required under RCRA.
HAZARDOUS WASTE BIENNIAL REPORTER

Click this hyperlink while viewing on your computer to access additional FINDS: detail in the EDR Site Report.

ECHO:
Envid: 1001486935
Registry ID: 110002928832
DFR URL: http://echo.epa.gov/detailed-facility-report?fid=110002928832
Name: SPECTRUM PLATING CO.
Address: 527 VAN NESS AVE
City,State,Zip: TORRANCE, CA 90501

RI MANIFEST:
Name: Not reported
Address: 527 VAN NESS AVENUE
City,State,Zip: TORRANCE, CA 90504
EPA Id: CAR000054056
GEN Cert Date: 9/14/2001
Manifest Document Number: RIH0016760
Waste Description: POT AUROCYANIDE
TSDF Id: RID059735761
TSDF Name: ADVANCED CHEMICAL CO INC

SPECTRUM PLATING CO. (Continued) **1001486935**

Qty:	151
WT/Vol Units:	P
TSDF Date:	Not reported
Transporter 2 Id:	Not reported
Item Number:	1
Transporter 2 Name:	Not reported
Transporter Name 2:	HAZMAT ENV GROUP INC
Transporter EPAID:	NYD980769947
Transporter Receipt Date:	Not reported
Number Of Containers:	0
Container Type:	Not reported
Waste Code1:	D003
Waste Code2:	Not reported
Waste Code3:	Not reported
Waste Code4:	Not reported
Waste Code5:	Not reported
Waste Code6:	Not reported
Fee Exempt Code:	Not reported
Comment:	Not reported
Transporter Name 2:	Not reported
Company Permit Number:	Not reported
Year:	Not reported
Quarter:	Not reported
Transporter Contact Name:	Not reported
Transporter Contact Email:	Not reported
Filing Date:	Not reported
Total Fee:	Not reported
Billing Name:	Not reported
Paid Date:	Not reported
Paid Time:	Not reported
Facility Receipt Date:	Not reported
Fee:	Not reported
Manifest Created Date:	Not reported
Manifest Updated Date:	Not reported

RI MANIFEST:

Transporter Receipt Date:	Not reported
Number Of Containers:	0
Container Type:	Not reported
Waste Code1:	D003
Waste Code2:	Not reported
Waste Code3:	Not reported
Waste Code4:	Not reported
Waste Code5:	Not reported
Waste Code6:	Not reported
Comment:	Not reported
Fee Exempt Code:	Not reported
TSDF Name:	ADVANCED CHEMICAL CO INC
TSDF Id:	RID059735761
Transporter Name 2:	Not reported
Company Permit Number:	Not reported
Year:	Not reported
EPA ID:	CAR000054056
Manifest Docket Number:	RIH0016760
Quarter:	Not reported
Waste Description:	POT AUROCYANIDE
Transporter Contact Name:	Not reported
Quantity:	151

SPECTRUM PLATING CO. (Continued) **1001486935**

Transporter Contact Email:	Not reported
WT/Vol Units:	P
Filing Date:	Not reported
Total Fee:	Not reported
Item Number:	1
Transporter Name:	HAZMAT ENV GROUP INC
Billing Name:	Not reported
Transporter EPA ID:	NYD980769947
Date Paid:	Not reported
Time Paid:	Not reported
GEN Cert Date:	9/14/2001
Facility Receipt Date:	Not reported
Fee:	Not reported
Transporter 2 Receipt Date:	Not reported
Manifest Created Date:	Not reported
TSDF Receipt Date:	Not reported
Transporter 2 ID:	Not reported
Manifest Updated Date:	Not reported

Transporter Receipt Date:	Not reported
Number Of Containers:	0
Container Type:	Not reported
Waste Code1:	D003
Waste Code2:	Not reported
Waste Code3:	Not reported
Waste Code4:	Not reported
Waste Code5:	Not reported
Waste Code6:	Not reported
Comment:	Not reported
Fee Exempt Code:	Not reported
TSDF Name:	ADVANCED CHEMICAL CO INC
TSDF Id:	RID059735761
Transporter Name 2:	Not reported
Company Permit Number:	Not reported
Year:	Not reported
EPA ID:	CAR000054056
Manifest Docket Number:	RIH0016760
Quarter:	Not reported
Waste Description:	POT AUROCYANIDE
Transporter Contact Name:	Not reported
Quantity:	151
Transporter Contact Email:	Not reported
WT/Vol Units:	P
Filing Date:	Not reported
Total Fee:	Not reported
Item Number:	1
Transporter Name:	HAZMAT ENV GROUP INC
Billing Name:	Not reported
Transporter EPA ID:	NYD980769947
Date Paid:	Not reported
Time Paid:	Not reported
GEN Cert Date:	9/14/2001
Facility Receipt Date:	Not reported
Fee:	Not reported
Transporter 2 Receipt Date:	Not reported
Manifest Created Date:	Not reported
TSDF Receipt Date:	Not reported

SPECTRUM PLATING CO. (Continued) **1001486935**

Transporter 2 ID: Not reported
Manifest Updated Date: Not reported

N68
SE
1/4-1/2
0.460 mi.
2431 ft.

NORTHROP CORPORATION AIRCRAFT DIVISION
2135 DOMINGUEZ AVENUE
TORRANCE, CA 90501

SEMS-ARCHIVE **1000409970**
CORRACTS **CAD000627281**
RCRA-TSDF
RCRA-SQG

Site 1 of 2 in cluster N

Relative:
Higher

Actual:
72 ft.

SEMS Archive:

Site ID:	0903328
EPA ID:	CAD000627281
Name:	NORTHROP CORP AIRCRAFT DIV
Address:	2135 DOMINGUEZ
Address 2:	Not reported
City,State,Zip:	TORRANCE, CA 90501
Cong District:	31
FIPS Code:	06037
FF:	N
NPL:	Not on the NPL
Non NPL Status:	Deferred to RCRA (Subtitle C)

SEMS Archive Detail:

Region:	09
Site ID:	0903328
EPA ID:	CAD000627281
Site Name:	NORTHROP CORP AIRCRAFT DIV
NPL:	N
FF:	N
OU:	00
Action Code:	VS
Action Name:	ARCH SITE
SEQ:	1
Start Date:	Not reported
Finish Date:	1996-01-23 05:00:00
Qual:	Not reported
Current Action Lead:	EPA Perf In-Hse

Region:	09
Site ID:	0903328
EPA ID:	CAD000627281
Site Name:	NORTHROP CORP AIRCRAFT DIV
NPL:	N
FF:	N
OU:	00
Action Code:	DS
Action Name:	DISCVRY
SEQ:	1
Start Date:	1990-05-08 04:00:00
Finish Date:	1990-05-08 04:00:00
Qual:	Not reported
Current Action Lead:	EPA Perf

Region:	09
Site ID:	0903328
EPA ID:	CAD000627281
Site Name:	NORTHROP CORP AIRCRAFT DIV

NORTHROP CORPORATION AIRCRAFT DIVISION (Continued) **1000409970**

NPL:	N
FF:	N
OU:	00
Action Code:	PA
Action Name:	PA
SEQ:	1
Start Date:	Not reported
Finish Date:	1990-06-06 04:00:00
Qual:	D
Current Action Lead:	EPA Perf

CORRACTS:

Name:	NORTHROP CORPORATION AIRCRAFT DIVISION
Address:	2135 DOMINGUEZ AVENUE
Address 2:	Not reported
EPA ID:	CAD000627281
Area Name:	ENTIRE FACILITY
Corrective Action:	CA PRIORITIZATION-LOW CA PRIORITY
Actual Date:	19900606
Air Release Indicator:	Not reported
Groundwater Release Indicator:	Not reported
Soil Release Indicator:	Not reported
Surface Water Release Indicator:	Not reported

Name:	NORTHROP CORPORATION AIRCRAFT DIVISION
Address:	2135 DOMINGUEZ AVENUE
Address 2:	Not reported
EPA ID:	CAD000627281
Area Name:	ENTIRE FACILITY
Corrective Action:	RFA COMPLETED
Actual Date:	20060630
Air Release Indicator:	Not reported
Groundwater Release Indicator:	Not reported
Soil Release Indicator:	Not reported
Surface Water Release Indicator:	Not reported

RCRA-SQG:

Date Form Received by Agency:	19960901
Handler Name:	NORTHROP CORPORATION AIRCRAFT DIVISION
Handler Address:	2135 DOMINGUEZ AVENUE
Handler City,State,Zip:	TORRANCE, CA 90501
EPA ID:	CAD000627281
Contact Name:	Not reported
Contact Address:	Not reported
Contact City,State,Zip:	Not reported
Contact Telephone:	Not reported
Contact Fax:	Not reported
Contact Email:	Not reported
Contact Title:	Not reported
EPA Region:	09
Land Type:	Not reported
Federal Waste Generator Description:	Small Quantity Generator
Non-Notifier:	Not reported
Biennial Report Cycle:	Not reported
Accessibility:	Not reported

NORTHROP CORPORATION AIRCRAFT DIVISION (Continued) **1000409970**

Active Site Indicator:	Handler Activities
State District Owner:	CA
State District:	4
Mailing Address:	3901 W BROADWAY
Mailing City,State,Zip:	HAWTHORNE, CA 90250
Owner Name:	Not reported
Owner Type:	Not reported
Operator Name:	NORTHROP CORP AIRCRAFT DIVISION K1
Operator Type:	Private
Short-Term Generator Activity:	No
Importer Activity:	No
Mixed Waste Generator:	No
Transporter Activity:	No
Transfer Facility Activity:	No
Recycler Activity with Storage:	No
Small Quantity On-Site Burner Exemption:	No
Smelting Melting and Refining Furnace Exemption:	No
Underground Injection Control:	No
Off-Site Waste Receipt:	No
Universal Waste Indicator:	No
Universal Waste Destination Facility:	No
Federal Universal Waste:	No
Active Site Fed-Reg Treatment Storage and Disposal Facility:	Not reported
Active Site Converter Treatment storage and Disposal Facility:	Not reported
Active Site State-Reg Treatment Storage and Disposal Facility:	Not reported
Active Site State-Reg Handler:	---
Federal Facility Indicator:	Not reported
Hazardous Secondary Material Indicator:	NN
Sub-Part K Indicator:	Not reported
Commercial TSD Indicator:	No
Treatment Storage and Disposal Type:	Storage
2018 GPRA Permit Baseline:	Not on the Baseline
2018 GPRA Renewals Baseline:	Not on the Baseline
Permit Renewals Workload Universe:	Not reported
Permit Workload Universe:	Not reported
Permit Progress Universe:	Storage
Post-Closure Workload Universe:	Not reported
Closure Workload Universe:	Not reported
202 GPRA Corrective Action Baseline:	No
Corrective Action Workload Universe:	No
Subject to Corrective Action Universe:	Yes
Non-TSDFs Where RCRA CA has Been Imposed Universe:	No
TSDFs Potentially Subject to CA Under 3004 (u)/(v) Universe:	No
TSDFs Only Subject to CA under Discretionary Auth Universe:	Yes
Corrective Action Priority Ranking:	Low
Environmental Control Indicator:	No
Institutional Control Indicator:	No
Human Exposure Controls Indicator:	N/A
Groundwater Controls Indicator:	N/A
Operating TSDF Universe:	Not reported
Full Enforcement Universe:	Not reported
Significant Non-Complier Universe:	No
Unaddressed Significant Non-Complier Universe:	No
Addressed Significant Non-Complier Universe:	No
Significant Non-Complier With a Compliance Schedule Universe:	No
Financial Assurance Required:	Not reported
Handler Date of Last Change:	20060905

NORTHROP CORPORATION AIRCRAFT DIVISION (Continued) **1000409970**

Recognized Trader-Importer:	No
Recognized Trader-Exporter:	No
Importer of Spent Lead Acid Batteries:	No
Exporter of Spent Lead Acid Batteries:	No
Recycler Activity Without Storage:	Not reported
Manifest Broker:	Not reported
Sub-Part P Indicator:	No

Handler - Owner Operator:

Owner/Operator Indicator:	Operator
Owner/Operator Name:	NORTHROP CORP AIRCRAFT DIVISION K1
Legal Status:	Private
Date Became Current:	Not reported
Date Ended Current:	Not reported
Owner/Operator Address:	2135 DOMINGUEZ AVENUE
Owner/Operator City,State,Zip:	CITY NOT REPORTED, CA 99999
Owner/Operator Telephone:	213-970-4704
Owner/Operator Telephone Ext:	Not reported
Owner/Operator Fax:	Not reported
Owner/Operator Email:	Not reported

Owner/Operator Indicator:	Owner
Owner/Operator Name:	NORTHROP CORP AIRCRAFT DIVISION K1
Legal Status:	Private
Date Became Current:	Not reported
Date Ended Current:	Not reported
Owner/Operator Address:	2135 DOMINGUEZ AVENUE
Owner/Operator City,State,Zip:	TORRANCE, CA 90501
Owner/Operator Telephone:	213-970-4704
Owner/Operator Telephone Ext:	Not reported
Owner/Operator Fax:	Not reported
Owner/Operator Email:	Not reported

Owner/Operator Indicator:	Operator
Owner/Operator Name:	NORTHROP CORP AIRCRAFT DIVISION K1
Legal Status:	Private
Date Became Current:	Not reported
Date Ended Current:	Not reported
Owner/Operator Address:	2135 DOMINGUEZ AVENUE
Owner/Operator City,State,Zip:	CITY NOT REPORTED, CA 99999
Owner/Operator Telephone:	213-970-4704
Owner/Operator Telephone Ext:	Not reported
Owner/Operator Fax:	Not reported
Owner/Operator Email:	Not reported

Historic Generators:

Receive Date:	19960901
Handler Name:	NORTHROP CORPORATION AIRCRAFT DIVISION
Federal Waste Generator Description:	Large Quantity Generator
State District Owner:	CA
Large Quantity Handler of Universal Waste:	No
Recognized Trader Importer:	No
Recognized Trader Exporter:	No
Spent Lead Acid Battery Importer:	No
Spent Lead Acid Battery Exporter:	No

NORTHROP CORPORATION AIRCRAFT DIVISION (Continued) **1000409970**

Current Record: No
Non Storage Recycler Activity: Not reported
Electronic Manifest Broker: Not reported

Receive Date: 19960901
Handler Name: NORTHROP CORPORATION AIRCRAFT DIVISION
Federal Waste Generator Description: Small Quantity Generator
State District Owner: CA
Large Quantity Handler of Universal Waste: No
Recognized Trader Importer: No
Recognized Trader Exporter: No
Spent Lead Acid Battery Importer: No
Spent Lead Acid Battery Exporter: No
Current Record: Yes
Non Storage Recycler Activity: Not reported
Electronic Manifest Broker: Not reported

Receive Date: 19800818
Handler Name: NORTHROP CORPORATION AIRCRAFT DIVISION
Federal Waste Generator Description: Not a generator, verified
State District Owner: CA
Large Quantity Handler of Universal Waste: No
Recognized Trader Importer: No
Recognized Trader Exporter: No
Spent Lead Acid Battery Importer: No
Spent Lead Acid Battery Exporter: No
Current Record: No
Non Storage Recycler Activity: Not reported
Electronic Manifest Broker: Not reported

Receive Date: 19940325
Handler Name: NORTHROP CORPORATION
Federal Waste Generator Description: Large Quantity Generator
State District Owner: Not reported
Large Quantity Handler of Universal Waste: No
Recognized Trader Importer: No
Recognized Trader Exporter: No
Spent Lead Acid Battery Importer: No
Spent Lead Acid Battery Exporter: No
Current Record: No
Non Storage Recycler Activity: Not reported
Electronic Manifest Broker: Not reported

List of NAICS Codes and Descriptions:
NAICS Code: 336411
NAICS Description: AIRCRAFT MANUFACTURING

NAICS Code: 336413
NAICS Description: OTHER AIRCRAFT PARTS AND AUXILIARY EQUIPMENT MANUFACTURING

Facility Has Received Notices of Violation:
Found Violation: Yes
Agency Which Determined Violation: State
Violation Short Description: TSD - General
Date Violation was Determined: 19871022
Actual Return to Compliance Date: 19871221

NORTHROP CORPORATION AIRCRAFT DIVISION (Continued) **1000409970**

Return to Compliance Qualifier:	Observed
Violation Responsible Agency:	State
Scheduled Compliance Date:	19871216
Enforcement Identifier:	001
Date of Enforcement Action:	19871113
Enforcement Responsible Agency:	State
Enforcement Docket Number:	Not reported
Enforcement Attorney:	Not reported
Corrective Action Component:	No
Appeal Initiated Date:	Not reported
Appeal Resolution Date:	Not reported
Disposition Status Date:	Not reported
Disposition Status:	Not reported
Disposition Status Description:	Not reported
Consent/Final Order Sequence Number:	Not reported
Consent/Final Order Respondent Name:	Not reported
Consent/Final Order Lead Agency:	Not reported
Enforcement Type:	WRITTEN INFORMAL
Enforcement Responsible Person:	R9STA
Enforcement Responsible Sub-Organization:	Not reported
SEP Sequence Number:	Not reported
SEP Expenditure Amount:	Not reported
SEP Scheduled Completion Date:	Not reported
SEP Actual Date:	Not reported
SEP Defaulted Date:	Not reported
SEP Type:	Not reported
SEP Type Description:	Not reported
Proposed Amount:	Not reported
Final Monetary Amount:	Not reported
Paid Amount:	Not reported
Final Count:	Not reported
Final Amount:	Not reported

Found Violation:	Yes
Agency Which Determined Violation:	State
Violation Short Description:	Generators - General
Date Violation was Determined:	19920302
Actual Return to Compliance Date:	19920408
Return to Compliance Qualifier:	Observed
Violation Responsible Agency:	State
Scheduled Compliance Date:	Not reported
Enforcement Identifier:	003
Date of Enforcement Action:	19920731
Enforcement Responsible Agency:	State
Enforcement Docket Number:	Not reported
Enforcement Attorney:	Not reported
Corrective Action Component:	No
Appeal Initiated Date:	Not reported
Appeal Resolution Date:	Not reported
Disposition Status Date:	Not reported
Disposition Status:	Not reported
Disposition Status Description:	Not reported
Consent/Final Order Sequence Number:	Not reported
Consent/Final Order Respondent Name:	Not reported
Consent/Final Order Lead Agency:	Not reported
Enforcement Type:	INITIAL 3008(A) COMPLIANCE
Enforcement Responsible Person:	R9STA

NORTHROP CORPORATION AIRCRAFT DIVISION (Continued) **1000409970**

Enforcement Responsible Sub-Organization: Not reported
SEP Sequence Number: Not reported
SEP Expenditure Amount: Not reported
SEP Scheduled Completion Date: Not reported
SEP Actual Date: Not reported
SEP Defaulted Date: Not reported
SEP Type: Not reported
SEP Type Description: Not reported
Proposed Amount: 1500
Final Monetary Amount: 1500
Paid Amount: Not reported
Final Count: 1
Final Amount: 1500

Found Violation: Yes
Agency Which Determined Violation: State
Violation Short Description: TSD - Financial Requirements
Date Violation was Determined: 19880425
Actual Return to Compliance Date: 19880915
Return to Compliance Qualifier: Observed
Violation Responsible Agency: State
Scheduled Compliance Date: Not reported
Enforcement Identifier: 002
Date of Enforcement Action: 19880624
Enforcement Responsible Agency: State
Enforcement Docket Number: Not reported
Enforcement Attorney: Not reported
Corrective Action Component: No
Appeal Initiated Date: Not reported
Appeal Resolution Date: Not reported
Disposition Status Date: Not reported
Disposition Status: Not reported
Disposition Status Description: Not reported
Consent/Final Order Sequence Number: Not reported
Consent/Final Order Respondent Name: Not reported
Consent/Final Order Lead Agency: Not reported
Enforcement Type: WRITTEN INFORMAL
Enforcement Responsible Person: R9STA
Enforcement Responsible Sub-Organization: Not reported
SEP Sequence Number: Not reported
SEP Expenditure Amount: Not reported
SEP Scheduled Completion Date: Not reported
SEP Actual Date: Not reported
SEP Defaulted Date: Not reported
SEP Type: Not reported
SEP Type Description: Not reported
Proposed Amount: Not reported
Final Monetary Amount: Not reported
Paid Amount: Not reported
Final Count: Not reported
Final Amount: Not reported

Found Violation: Yes
Agency Which Determined Violation: State
Violation Short Description: Generators - General
Date Violation was Determined: 19920302
Actual Return to Compliance Date: 19920408

NORTHROP CORPORATION AIRCRAFT DIVISION (Continued) **1000409970**

Return to Compliance Qualifier:	Observed
Violation Responsible Agency:	State
Scheduled Compliance Date:	Not reported
Enforcement Identifier:	003
Date of Enforcement Action:	19920731
Enforcement Responsible Agency:	State
Enforcement Docket Number:	Not reported
Enforcement Attorney:	Not reported
Corrective Action Component:	No
Appeal Initiated Date:	Not reported
Appeal Resolution Date:	Not reported
Disposition Status Date:	Not reported
Disposition Status:	Not reported
Disposition Status Description:	Not reported
Consent/Final Order Sequence Number:	Not reported
Consent/Final Order Respondent Name:	Not reported
Consent/Final Order Lead Agency:	Not reported
Enforcement Type:	INITIAL 3008(A) COMPLIANCE
Enforcement Responsible Person:	R9STA
Enforcement Responsible Sub-Organization:	Not reported
SEP Sequence Number:	Not reported
SEP Expenditure Amount:	Not reported
SEP Scheduled Completion Date:	Not reported
SEP Actual Date:	Not reported
SEP Defaulted Date:	Not reported
SEP Type:	Not reported
SEP Type Description:	Not reported
Proposed Amount:	1500
Final Monetary Amount:	1500
Paid Amount:	Not reported
Final Count:	1
Final Amount:	1500

Found Violation:	Yes
Agency Which Determined Violation:	State
Violation Short Description:	LDR - General
Date Violation was Determined:	19871022
Actual Return to Compliance Date:	19880913
Return to Compliance Qualifier:	Observed
Violation Responsible Agency:	State
Scheduled Compliance Date:	Not reported
Enforcement Identifier:	Not reported
Date of Enforcement Action:	Not reported
Enforcement Responsible Agency:	Not reported
Enforcement Docket Number:	Not reported
Enforcement Attorney:	Not reported
Corrective Action Component:	Not reported
Appeal Initiated Date:	Not reported
Appeal Resolution Date:	Not reported
Disposition Status Date:	Not reported
Disposition Status:	Not reported
Disposition Status Description:	Not reported
Consent/Final Order Sequence Number:	Not reported
Consent/Final Order Respondent Name:	Not reported
Consent/Final Order Lead Agency:	Not reported
Enforcement Type:	Not reported
Enforcement Responsible Person:	Not reported

NORTHROP CORPORATION AIRCRAFT DIVISION (Continued) **1000409970**

Enforcement Responsible Sub-Organization: Not reported
SEP Sequence Number: Not reported
SEP Expenditure Amount: Not reported
SEP Scheduled Completion Date: Not reported
SEP Actual Date: Not reported
SEP Defaulted Date: Not reported
SEP Type: Not reported
SEP Type Description: Not reported
Proposed Amount: Not reported
Final Monetary Amount: Not reported
Paid Amount: Not reported
Final Count: Not reported
Final Amount: Not reported

Found Violation: Yes
Agency Which Determined Violation: State
Violation Short Description: LDR - General
Date Violation was Determined: 19871022
Actual Return to Compliance Date: 19880913
Return to Compliance Qualifier: Observed
Violation Responsible Agency: State
Scheduled Compliance Date: Not reported
Enforcement Identifier: Not reported
Date of Enforcement Action: Not reported
Enforcement Responsible Agency: Not reported
Enforcement Docket Number: Not reported
Enforcement Attorney: Not reported
Corrective Action Component: Not reported
Appeal Initiated Date: Not reported
Appeal Resolution Date: Not reported
Disposition Status Date: Not reported
Disposition Status: Not reported
Disposition Status Description: Not reported
Consent/Final Order Sequence Number: Not reported
Consent/Final Order Respondent Name: Not reported
Consent/Final Order Lead Agency: Not reported
Enforcement Type: Not reported
Enforcement Responsible Person: Not reported
Enforcement Responsible Sub-Organization: Not reported
SEP Sequence Number: Not reported
SEP Expenditure Amount: Not reported
SEP Scheduled Completion Date: Not reported
SEP Actual Date: Not reported
SEP Defaulted Date: Not reported
SEP Type: Not reported
SEP Type Description: Not reported
Proposed Amount: Not reported
Final Monetary Amount: Not reported
Paid Amount: Not reported
Final Count: Not reported
Final Amount: Not reported

Evaluation Action Summary:
Evaluation Date: 19871022
Evaluation Responsible Agency: State
Found Violation: Yes
Evaluation Type Description: COMPLIANCE EVALUATION INSPECTION ON-SITE

NORTHROP CORPORATION AIRCRAFT DIVISION (Continued) **1000409970**

Evaluation Responsible Person Identifier:	R9STA
Evaluation Responsible Sub-Organization:	Not reported
Actual Return to Compliance Date:	19871221
Scheduled Compliance Date:	19871216
Date of Request:	Not reported
Date Response Received:	Not reported
Request Agency:	Not reported
Former Citation:	Not reported

Evaluation Date:	19920302
Evaluation Responsible Agency:	State
Found Violation:	Yes
Evaluation Type Description:	COMPLIANCE EVALUATION INSPECTION ON-SITE
Evaluation Responsible Person Identifier:	R9STA
Evaluation Responsible Sub-Organization:	Not reported
Actual Return to Compliance Date:	19920408
Scheduled Compliance Date:	Not reported
Date of Request:	Not reported
Date Response Received:	Not reported
Request Agency:	Not reported
Former Citation:	Not reported

Evaluation Date:	19880425
Evaluation Responsible Agency:	State
Found Violation:	Yes
Evaluation Type Description:	FINANCIAL RECORD REVIEW
Evaluation Responsible Person Identifier:	R9STA
Evaluation Responsible Sub-Organization:	Not reported
Actual Return to Compliance Date:	19880915
Scheduled Compliance Date:	Not reported
Date of Request:	Not reported
Date Response Received:	Not reported
Request Agency:	Not reported
Former Citation:	Not reported

Evaluation Date:	19920302
Evaluation Responsible Agency:	State
Found Violation:	Yes
Evaluation Type Description:	COMPLIANCE EVALUATION INSPECTION ON-SITE
Evaluation Responsible Person Identifier:	R9STA
Evaluation Responsible Sub-Organization:	Not reported
Actual Return to Compliance Date:	19920408
Scheduled Compliance Date:	Not reported
Date of Request:	Not reported
Date Response Received:	Not reported
Request Agency:	Not reported
Former Citation:	Not reported

Evaluation Date:	19871022
Evaluation Responsible Agency:	State
Found Violation:	Yes
Evaluation Type Description:	COMPLIANCE EVALUATION INSPECTION ON-SITE
Evaluation Responsible Person Identifier:	R9STA
Evaluation Responsible Sub-Organization:	Not reported
Actual Return to Compliance Date:	19880913
Scheduled Compliance Date:	Not reported
Date of Request:	Not reported

NORTHROP CORPORATION AIRCRAFT DIVISION (Continued) **1000409970**

Date Response Received:	Not reported
Request Agency:	Not reported
Former Citation:	Not reported
Evaluation Date:	19871022
Evaluation Responsible Agency:	State
Found Violation:	Yes
Evaluation Type Description:	COMPLIANCE EVALUATION INSPECTION ON-SITE
Evaluation Responsible Person Identifier:	R9STA
Evaluation Responsible Sub-Organization:	Not reported
Actual Return to Compliance Date:	19880913
Scheduled Compliance Date:	Not reported
Date of Request:	Not reported
Date Response Received:	Not reported
Request Agency:	Not reported
Former Citation:	Not reported

RCRA-SQG:

Date Form Received by Agency:	19960901
Handler Name:	NORTHROP CORPORATION AIRCRAFT DIVISION
Handler Address:	2135 DOMINGUEZ AVENUE
Handler City,State,Zip:	TORRANCE, CA 90501
EPA ID:	CAD000627281
Contact Name:	Not reported

NORTHROP CORPORATION AIRCRAFT DIVISION (Continued) **1000409970**

Contact Address:	Not reported
Contact City,State,Zip:	Not reported
Contact Telephone:	Not reported
Contact Fax:	Not reported
Contact Email:	Not reported
Contact Title:	Not reported
EPA Region:	09
Land Type:	Not reported
Federal Waste Generator Description:	Small Quantity Generator
Non-Notifier:	Not reported
Biennial Report Cycle:	Not reported
Accessibility:	Not reported
Active Site Indicator:	Handler Activities
State District Owner:	CA
State District:	4
Mailing Address:	3901 W BROADWAY
Mailing City,State,Zip:	HAWTHORNE, CA 90250
Owner Name:	Not reported
Owner Type:	Not reported
Operator Name:	NORTHROP CORP AIRCRAFT DIVISION K1
Operator Type:	Private
Short-Term Generator Activity:	No
Importer Activity:	No
Mixed Waste Generator:	No
Transporter Activity:	No
Transfer Facility Activity:	No
Recycler Activity with Storage:	No
Small Quantity On-Site Burner Exemption:	No
Smelting Melting and Refining Furnace Exemption:	No
Underground Injection Control:	No
Off-Site Waste Receipt:	No
Universal Waste Indicator:	No
Universal Waste Destination Facility:	No
Federal Universal Waste:	No
Active Site Fed-Reg Treatment Storage and Disposal Facility:	Not reported
Active Site Converter Treatment storage and Disposal Facility:	Not reported
Active Site State-Reg Treatment Storage and Disposal Facility:	Not reported
Active Site State-Reg Handler:	---
Federal Facility Indicator:	Not reported
Hazardous Secondary Material Indicator:	NN
Sub-Part K Indicator:	Not reported
Commercial TSD Indicator:	No
Treatment Storage and Disposal Type:	Storage
2018 GPRA Permit Baseline:	Not on the Baseline
2018 GPRA Renewals Baseline:	Not on the Baseline
Permit Renewals Workload Universe:	Not reported
Permit Workload Universe:	Not reported
Permit Progress Universe:	Storage
Post-Closure Workload Universe:	Not reported
Closure Workload Universe:	Not reported
202 GPRA Corrective Action Baseline:	No
Corrective Action Workload Universe:	No
Subject to Corrective Action Universe:	Yes
Non-TSDFs Where RCRA CA has Been Imposed Universe:	No
TSDFs Potentially Subject to CA Under 3004 (u)/(v) Universe:	No
TSDFs Only Subject to CA under Discretionary Auth Universe:	Yes
Corrective Action Priority Ranking:	Low

NORTHROP CORPORATION AIRCRAFT DIVISION (Continued) **1000409970**

Environmental Control Indicator:	No
Institutional Control Indicator:	No
Human Exposure Controls Indicator:	N/A
Groundwater Controls Indicator:	N/A
Operating TSDF Universe:	Not reported
Full Enforcement Universe:	Not reported
Significant Non-Complier Universe:	No
Unaddressed Significant Non-Complier Universe:	No
Addressed Significant Non-Complier Universe:	No
Significant Non-Complier With a Compliance Schedule Universe:	No
Financial Assurance Required:	Not reported
Handler Date of Last Change:	20060905
Recognized Trader-Importer:	No
Recognized Trader-Exporter:	No
Importer of Spent Lead Acid Batteries:	No
Exporter of Spent Lead Acid Batteries:	No
Recycler Activity Without Storage:	Not reported
Manifest Broker:	Not reported
Sub-Part P Indicator:	No

Handler - Owner Operator:

Owner/Operator Indicator:	Operator
Owner/Operator Name:	NORTHROP CORP AIRCRAFT DIVISION K1
Legal Status:	Private
Date Became Current:	Not reported
Date Ended Current:	Not reported
Owner/Operator Address:	2135 DOMINGUEZ AVENUE
Owner/Operator City,State,Zip:	CITY NOT REPORTED, CA 99999
Owner/Operator Telephone:	213-970-4704
Owner/Operator Telephone Ext:	Not reported
Owner/Operator Fax:	Not reported
Owner/Operator Email:	Not reported

Owner/Operator Indicator:	Owner
Owner/Operator Name:	NORTHROP CORP AIRCRAFT DIVISION K1
Legal Status:	Private
Date Became Current:	Not reported
Date Ended Current:	Not reported
Owner/Operator Address:	2135 DOMINGUEZ AVENUE
Owner/Operator City,State,Zip:	TORRANCE, CA 90501
Owner/Operator Telephone:	213-970-4704
Owner/Operator Telephone Ext:	Not reported
Owner/Operator Fax:	Not reported
Owner/Operator Email:	Not reported

Owner/Operator Indicator:	Operator
Owner/Operator Name:	NORTHROP CORP AIRCRAFT DIVISION K1
Legal Status:	Private
Date Became Current:	Not reported
Date Ended Current:	Not reported
Owner/Operator Address:	2135 DOMINGUEZ AVENUE
Owner/Operator City,State,Zip:	CITY NOT REPORTED, CA 99999
Owner/Operator Telephone:	213-970-4704
Owner/Operator Telephone Ext:	Not reported
Owner/Operator Fax:	Not reported
Owner/Operator Email:	Not reported

NORTHROP CORPORATION AIRCRAFT DIVISION (Continued) **1000409970**

Historic Generators:

Receive Date:	19960901
Handler Name:	NORTHROP CORPORATION AIRCRAFT DIVISION
Federal Waste Generator Description:	Large Quantity Generator
State District Owner:	CA
Large Quantity Handler of Universal Waste:	No
Recognized Trader Importer:	No
Recognized Trader Exporter:	No
Spent Lead Acid Battery Importer:	No
Spent Lead Acid Battery Exporter:	No
Current Record:	No
Non Storage Recycler Activity:	Not reported
Electronic Manifest Broker:	Not reported

Receive Date:	19960901
Handler Name:	NORTHROP CORPORATION AIRCRAFT DIVISION
Federal Waste Generator Description:	Small Quantity Generator
State District Owner:	CA
Large Quantity Handler of Universal Waste:	No
Recognized Trader Importer:	No
Recognized Trader Exporter:	No
Spent Lead Acid Battery Importer:	No
Spent Lead Acid Battery Exporter:	No
Current Record:	Yes
Non Storage Recycler Activity:	Not reported
Electronic Manifest Broker:	Not reported

Receive Date:	19800818
Handler Name:	NORTHROP CORPORATION AIRCRAFT DIVISION
Federal Waste Generator Description:	Not a generator, verified
State District Owner:	CA
Large Quantity Handler of Universal Waste:	No
Recognized Trader Importer:	No
Recognized Trader Exporter:	No
Spent Lead Acid Battery Importer:	No
Spent Lead Acid Battery Exporter:	No
Current Record:	No
Non Storage Recycler Activity:	Not reported
Electronic Manifest Broker:	Not reported

Receive Date:	19940325
Handler Name:	NORTHROP CORPORATION
Federal Waste Generator Description:	Large Quantity Generator
State District Owner:	Not reported
Large Quantity Handler of Universal Waste:	No
Recognized Trader Importer:	No
Recognized Trader Exporter:	No
Spent Lead Acid Battery Importer:	No
Spent Lead Acid Battery Exporter:	No
Current Record:	No
Non Storage Recycler Activity:	Not reported
Electronic Manifest Broker:	Not reported

List of NAICS Codes and Descriptions:

NAICS Code:	336411
NAICS Description:	AIRCRAFT MANUFACTURING

NORTHROP CORPORATION AIRCRAFT DIVISION (Continued) **1000409970**

NAICS Code: 336413
NAICS Description: OTHER AIRCRAFT PARTS AND AUXILIARY EQUIPMENT MANUFACTURING

Facility Has Received Notices of Violation:

Found Violation:	Yes
Agency Which Determined Violation:	State
Violation Short Description:	TSD - General
Date Violation was Determined:	19871022
Actual Return to Compliance Date:	19871221
Return to Compliance Qualifier:	Observed
Violation Responsible Agency:	State
Scheduled Compliance Date:	19871216
Enforcement Identifier:	001
Date of Enforcement Action:	19871113
Enforcement Responsible Agency:	State
Enforcement Docket Number:	Not reported
Enforcement Attorney:	Not reported
Corrective Action Component:	No
Appeal Initiated Date:	Not reported
Appeal Resolution Date:	Not reported
Disposition Status Date:	Not reported
Disposition Status:	Not reported
Disposition Status Description:	Not reported
Consent/Final Order Sequence Number:	Not reported
Consent/Final Order Respondent Name:	Not reported
Consent/Final Order Lead Agency:	Not reported
Enforcement Type:	WRITTEN INFORMAL
Enforcement Responsible Person:	R9STA
Enforcement Responsible Sub-Organization:	Not reported
SEP Sequence Number:	Not reported
SEP Expenditure Amount:	Not reported
SEP Scheduled Completion Date:	Not reported
SEP Actual Date:	Not reported
SEP Defaulted Date:	Not reported
SEP Type:	Not reported
SEP Type Description:	Not reported
Proposed Amount:	Not reported
Final Monetary Amount:	Not reported
Paid Amount:	Not reported
Final Count:	Not reported
Final Amount:	Not reported

Found Violation:	Yes
Agency Which Determined Violation:	State
Violation Short Description:	Generators - General
Date Violation was Determined:	19920302
Actual Return to Compliance Date:	19920408
Return to Compliance Qualifier:	Observed
Violation Responsible Agency:	State
Scheduled Compliance Date:	Not reported
Enforcement Identifier:	003
Date of Enforcement Action:	19920731
Enforcement Responsible Agency:	State
Enforcement Docket Number:	Not reported
Enforcement Attorney:	Not reported
Corrective Action Component:	No
Appeal Initiated Date:	Not reported

NORTHROP CORPORATION AIRCRAFT DIVISION (Continued) **1000409970**

Appeal Resolution Date:	Not reported
Disposition Status Date:	Not reported
Disposition Status:	Not reported
Disposition Status Description:	Not reported
Consent/Final Order Sequence Number:	Not reported
Consent/Final Order Respondent Name:	Not reported
Consent/Final Order Lead Agency:	Not reported
Enforcement Type:	INITIAL 3008(A) COMPLIANCE
Enforcement Responsible Person:	R9STA
Enforcement Responsible Sub-Organization:	Not reported
SEP Sequence Number:	Not reported
SEP Expenditure Amount:	Not reported
SEP Scheduled Completion Date:	Not reported
SEP Actual Date:	Not reported
SEP Defaulted Date:	Not reported
SEP Type:	Not reported
SEP Type Description:	Not reported
Proposed Amount:	1500
Final Monetary Amount:	1500
Paid Amount:	Not reported
Final Count:	1
Final Amount:	1500

Found Violation:	Yes
Agency Which Determined Violation:	State
Violation Short Description:	TSD - Financial Requirements
Date Violation was Determined:	19880425
Actual Return to Compliance Date:	19880915
Return to Compliance Qualifier:	Observed
Violation Responsible Agency:	State
Scheduled Compliance Date:	Not reported
Enforcement Identifier:	002
Date of Enforcement Action:	19880624
Enforcement Responsible Agency:	State
Enforcement Docket Number:	Not reported
Enforcement Attorney:	Not reported
Corrective Action Component:	No
Appeal Initiated Date:	Not reported
Appeal Resolution Date:	Not reported
Disposition Status Date:	Not reported
Disposition Status:	Not reported
Disposition Status Description:	Not reported
Consent/Final Order Sequence Number:	Not reported
Consent/Final Order Respondent Name:	Not reported
Consent/Final Order Lead Agency:	Not reported
Enforcement Type:	WRITTEN INFORMAL
Enforcement Responsible Person:	R9STA
Enforcement Responsible Sub-Organization:	Not reported
SEP Sequence Number:	Not reported
SEP Expenditure Amount:	Not reported
SEP Scheduled Completion Date:	Not reported
SEP Actual Date:	Not reported
SEP Defaulted Date:	Not reported
SEP Type:	Not reported
SEP Type Description:	Not reported
Proposed Amount:	Not reported
Final Monetary Amount:	Not reported

NORTHROP CORPORATION AIRCRAFT DIVISION (Continued) **1000409970**

Paid Amount:	Not reported
Final Count:	Not reported
Final Amount:	Not reported
Found Violation:	Yes
Agency Which Determined Violation:	State
Violation Short Description:	Generators - General
Date Violation was Determined:	19920302
Actual Return to Compliance Date:	19920408
Return to Compliance Qualifier:	Observed
Violation Responsible Agency:	State
Scheduled Compliance Date:	Not reported
Enforcement Identifier:	003
Date of Enforcement Action:	19920731
Enforcement Responsible Agency:	State
Enforcement Docket Number:	Not reported
Enforcement Attorney:	Not reported
Corrective Action Component:	No
Appeal Initiated Date:	Not reported
Appeal Resolution Date:	Not reported
Disposition Status Date:	Not reported
Disposition Status:	Not reported
Disposition Status Description:	Not reported
Consent/Final Order Sequence Number:	Not reported
Consent/Final Order Respondent Name:	Not reported
Consent/Final Order Lead Agency:	Not reported
Enforcement Type:	INITIAL 3008(A) COMPLIANCE
Enforcement Responsible Person:	R9STA
Enforcement Responsible Sub-Organization:	Not reported
SEP Sequence Number:	Not reported
SEP Expenditure Amount:	Not reported
SEP Scheduled Completion Date:	Not reported
SEP Actual Date:	Not reported
SEP Defaulted Date:	Not reported
SEP Type:	Not reported
SEP Type Description:	Not reported
Proposed Amount:	1500
Final Monetary Amount:	1500
Paid Amount:	Not reported
Final Count:	1
Final Amount:	1500
Found Violation:	Yes
Agency Which Determined Violation:	State
Violation Short Description:	LDR - General
Date Violation was Determined:	19871022
Actual Return to Compliance Date:	19880913
Return to Compliance Qualifier:	Observed
Violation Responsible Agency:	State
Scheduled Compliance Date:	Not reported
Enforcement Identifier:	Not reported
Date of Enforcement Action:	Not reported
Enforcement Responsible Agency:	Not reported
Enforcement Docket Number:	Not reported
Enforcement Attorney:	Not reported
Corrective Action Component:	Not reported
Appeal Initiated Date:	Not reported

NORTHROP CORPORATION AIRCRAFT DIVISION (Continued) **1000409970**

Appeal Resolution Date: Not reported
Disposition Status Date: Not reported
Disposition Status: Not reported
Disposition Status Description: Not reported
Consent/Final Order Sequence Number:Not reported
Consent/Final Order Respondent Name: Not reported
Consent/Final Order Lead Agency: Not reported
Enforcement Type: Not reported
Enforcement Responsible Person: Not reported
Enforcement Responsible Sub-Organization: Not reported
SEP Sequence Number: Not reported
SEP Expenditure Amount: Not reported
SEP Scheduled Completion Date: Not reported
SEP Actual Date: Not reported
SEP Defaulted Date: Not reported
SEP Type: Not reported
SEP Type Description: Not reported
Proposed Amount: Not reported
Final Monetary Amount: Not reported
Paid Amount: Not reported
Final Count: Not reported
Final Amount: Not reported

Found Violation: Yes
Agency Which Determined Violation: State
Violation Short Description: LDR - General
Date Violation was Determined: 19871022
Actual Return to Compliance Date: 19880913
Return to Compliance Qualifier: Observed
Violation Responsible Agency: State
Scheduled Compliance Date: Not reported
Enforcement Identifier: Not reported
Date of Enforcement Action: Not reported
Enforcement Responsible Agency: Not reported
Enforcement Docket Number: Not reported
Enforcement Attorney: Not reported
Corrective Action Component: Not reported
Appeal Initiated Date: Not reported
Appeal Resolution Date: Not reported
Disposition Status Date: Not reported
Disposition Status: Not reported
Disposition Status Description: Not reported
Consent/Final Order Sequence Number:Not reported
Consent/Final Order Respondent Name: Not reported
Consent/Final Order Lead Agency: Not reported
Enforcement Type: Not reported
Enforcement Responsible Person: Not reported
Enforcement Responsible Sub-Organization: Not reported
SEP Sequence Number: Not reported
SEP Expenditure Amount: Not reported
SEP Scheduled Completion Date: Not reported
SEP Actual Date: Not reported
SEP Defaulted Date: Not reported
SEP Type: Not reported
SEP Type Description: Not reported
Proposed Amount: Not reported
Final Monetary Amount: Not reported

NORTHROP CORPORATION AIRCRAFT DIVISION (Continued) **1000409970**

Paid Amount:	Not reported
Final Count:	Not reported
Final Amount:	Not reported

Evaluation Action Summary:

Evaluation Date:	19871022
Evaluation Responsible Agency:	State
Found Violation:	Yes
Evaluation Type Description:	COMPLIANCE EVALUATION INSPECTION ON-SITE
Evaluation Responsible Person Identifier:	R9STA
Evaluation Responsible Sub-Organization:	Not reported
Actual Return to Compliance Date:	19871221
Scheduled Compliance Date:	19871216
Date of Request:	Not reported
Date Response Received:	Not reported
Request Agency:	Not reported
Former Citation:	Not reported

Evaluation Date:	19920302
Evaluation Responsible Agency:	State
Found Violation:	Yes
Evaluation Type Description:	COMPLIANCE EVALUATION INSPECTION ON-SITE
Evaluation Responsible Person Identifier:	R9STA
Evaluation Responsible Sub-Organization:	Not reported
Actual Return to Compliance Date:	19920408
Scheduled Compliance Date:	Not reported
Date of Request:	Not reported
Date Response Received:	Not reported
Request Agency:	Not reported
Former Citation:	Not reported

Evaluation Date:	19880425
Evaluation Responsible Agency:	State
Found Violation:	Yes
Evaluation Type Description:	FINANCIAL RECORD REVIEW
Evaluation Responsible Person Identifier:	R9STA
Evaluation Responsible Sub-Organization:	Not reported
Actual Return to Compliance Date:	19880915
Scheduled Compliance Date:	Not reported
Date of Request:	Not reported
Date Response Received:	Not reported
Request Agency:	Not reported
Former Citation:	Not reported

Evaluation Date:	19920302
Evaluation Responsible Agency:	State
Found Violation:	Yes
Evaluation Type Description:	COMPLIANCE EVALUATION INSPECTION ON-SITE
Evaluation Responsible Person Identifier:	R9STA
Evaluation Responsible Sub-Organization:	Not reported
Actual Return to Compliance Date:	19920408
Scheduled Compliance Date:	Not reported
Date of Request:	Not reported
Date Response Received:	Not reported
Request Agency:	Not reported
Former Citation:	Not reported

NORTHROP CORPORATION AIRCRAFT DIVISION (Continued) **1000409970**

Evaluation Date:	19871022
Evaluation Responsible Agency:	State
Found Violation:	Yes
Evaluation Type Description:	COMPLIANCE EVALUATION INSPECTION ON-SITE
Evaluation Responsible Person Identifier:	R9STA
Evaluation Responsible Sub-Organization:	Not reported
Actual Return to Compliance Date:	19880913
Scheduled Compliance Date:	Not reported
Date of Request:	Not reported
Date Response Received:	Not reported
Request Agency:	Not reported
Former Citation:	Not reported

Evaluation Date:	19871022
Evaluation Responsible Agency:	State
Found Violation:	Yes
Evaluation Type Description:	COMPLIANCE EVALUATION INSPECTION ON-SITE
Evaluation Responsible Person Identifier:	R9STA
Evaluation Responsible Sub-Organization:	Not reported
Actual Return to Compliance Date:	19880913
Scheduled Compliance Date:	Not reported
Date of Request:	Not reported
Date Response Received:	Not reported
Request Agency:	Not reported
Former Citation:	Not reported

N69 SE 1/4-1/2 0.460 mi. 2431 ft. | **NORTHROP GRUMMAN CORPORATION (K1)**
2135 DOMINGUEZ AVE
TORRANCE, CA 90501

Site 2 of 2 in cluster N

CA ENVIROSTOR **S103641864**
CA HWP **N/A**

Relative: Higher

Actual: 72 ft.

ENVIROSTOR:

Name:	NORTHROP GRUMMAN CORPORATION (K1)
Address:	2135 DOMINGUEZ AVE
City,State,Zip:	TORRANCE, CA 905010000
Facility ID:	80001312
Status:	No Further Action
Status Date:	10/28/2010
Site Code:	401116
Site Type:	Corrective Action
Site Type Detailed:	Corrective Action
Acres:	0
NPL:	NO
Regulatory Agencies:	SMBRP
Lead Agency:	WM
Program Manager:	Not reported
Supervisor:	* Unknown
Division Branch:	Cleanup Chatsworth
Assembly:	67
Senate:	35
Special Program:	Not reported
Restricted Use:	NO
Site Mgmt Req:	NONE SPECIFIED
Funding:	Not reported
Latitude:	33.84117
Longitude:	-118.3202
APN:	NONE SPECIFIED
Past Use:	NONE SPECIFIED
Potential COC:	NONE SPECIFIED
Confirmed COC:	NONE SPECIFIED
Potential Description:	NONE SPECIFIED
Alias Name:	CAD000627281
Alias Type:	EPA Identification Number
Alias Name:	400233
Alias Type:	Project Code (Site Code)
Alias Name:	401116
Alias Type:	Project Code (Site Code)
Alias Name:	80001312
Alias Type:	Envirostor ID Number

Completed Info:

Completed Area Name:	PROJECT WIDE
Completed Sub Area Name:	Not reported
Completed Document Type:	Preliminary Assessment Report
Completed Date:	06/06/1990
Comments:	Not reported
Completed Area Name:	PROJECT WIDE
Completed Sub Area Name:	Not reported
Completed Document Type:	RCRA Facility Assessment Report
Completed Date:	06/30/2006
Comments:	ps 07/05/06. No further action needed. The approval letter is dated July 21, 2006. The actual work was completed and approved on June 30, 2006. The bean was taken in the 05/06 fiscal year.

NORTHROP GRUMMAN CORPORATION (K1) (Continued) **S103641864**

Future Area Name:	Not reported
Future Sub Area Name:	Not reported
Future Document Type:	Not reported
Future Due Date:	Not reported
Schedule Area Name:	Not reported
Schedule Sub Area Name:	Not reported
Schedule Document Type:	Not reported
Schedule Due Date:	Not reported
Schedule Revised Date:	Not reported

HWP:

EPA ID:	CAD000627281
Name:	NORTHROP GRUMMAN CORPORATION (K1)
Address:	2135 DOMINGUEZ AVE
Cleanup Status:	CLOSED
Latitude:	33.84117
Longitude:	-118.3202
Facility Type:	Historical - Non-Operating
Facility Size:	Not reported
Supervisor:	Not reported
Site Code:	400233, 401116, TBD
Senate District:	35
Assembly District:	67
Public Information Officer:	Not reported
Commercial Offsite Facility Types:	Not reported
Quarterly Update:	Northrop Aircraft K1 facility is an inactive facility and it is currently certified closed. Northrop Grumman Corporation, Inc (NGC) operated and leased the K1 facility from 1967 to 1999 when it ceased operations. This facility was used to store, maintain and shape plaster molds for aircraft parts manufacturing. The building is located at 2135 Dominguez Avenue, Torrance, CA 9050. This facility was permitted by the California Department of Health Services as a hazardous waste storage facility from 1983 to 1988. The former NGC K1 Facility was permitted by the California Department of Health Services (DOHS) as a hazardous waste storage facility between 1983 and 1988. In July of 1989, NGC requested that the DOHS change the status of the facility from a hazardous waste storage facility to a generator because it had never stored hazardous waste at any time and did not intend to store waste at this location for more than 90 days. In a letter to the USEPA, DOHS recommended that facility status be changed to generator without the formal closure process. In 1992, McLaren Hart Engineering prepared a report Hazardous Waste Storage Unit Closure Report . This report describes the demolition, sampling and formal closure of the hazardous waste storage unit. DTSC issued a Closure Certification letter on August 24, 1992 to NGC.
Project Manager Lead:	Not reported
Project Manager:	Not reported
Permit Type:	Not reported
Permit Effective Date:	Not reported
Permit Expiration Date:	Not reported
Calenviroscreen Score:	76-80%
Total Planned Hours:	Not reported
Total Planned Amount:	Not reported
Total Actual Hours:	Not reported

Activities:

EPA ID:	CAD000627281

NORTHROP GRUMMAN CORPORATION (K1) (Continued) **S103641864**

Facility Type:	Historical - Non-Operating
Facility Name:	NORTHROP GRUMMAN CORPORATION (K1)
Project Manager:	Not reported
Project Manager Lead:	Not reported
Supervisor:	Not reported
Facility Status:	CLOSED
Activity Type:	New Operating Permit
Permit Being Renewed:	Not reported
Permit Being Modified:	Not reported
Final Date:	1983-12-30 00:00:00
Type:	Not reported
Title Description:	Imported 12/2011:PERMIT1
Due Date:	Not reported
Comments:	Not reported
Unit Names:	CONTAIN1
Event Description:	New Operating Permit - APPLICATION PART B RECEIVED
Actual Date:	06/20/1983

EPA ID:	CAD000627281
Facility Type:	Historical - Non-Operating
Facility Name:	NORTHROP GRUMMAN CORPORATION (K1)
Project Manager:	Not reported
Project Manager Lead:	Not reported
Supervisor:	Not reported
Facility Status:	CLOSED
Activity Type:	New Operating Permit
Permit Being Renewed:	Not reported
Permit Being Modified:	Not reported
Final Date:	1983-12-30 00:00:00
Type:	Not reported
Title Description:	Imported 12/2011:PERMIT1
Due Date:	Not reported
Comments:	Not reported
Unit Names:	CONTAIN1
Event Description:	New Operating Permit - PERMIT TERMINATED - TERMINATION RECEIVED
Actual Date:	01/18/1987

EPA ID:	CAD000627281
Facility Type:	Historical - Non-Operating
Facility Name:	NORTHROP GRUMMAN CORPORATION (K1)
Project Manager:	Not reported
Project Manager Lead:	Not reported
Supervisor:	Not reported
Facility Status:	CLOSED
Activity Type:	New Operating Permit
Permit Being Renewed:	Not reported
Permit Being Modified:	Not reported
Final Date:	1983-12-30 00:00:00
Type:	Not reported
Title Description:	Imported 12/2011:PERMIT1
Due Date:	Not reported
Comments:	Not reported
Unit Names:	CONTAIN1
Event Description:	New Operating Permit - FINAL PERMIT (EXPIRES)
Actual Date:	12/30/1988

EPA ID:	CAD000627281

NORTHROP GRUMMAN CORPORATION (K1) (Continued) **S103641864**

Facility Type:	Historical - Non-Operating
Facility Name:	NORTHROP GRUMMAN CORPORATION (K1)
Project Manager:	Not reported
Project Manager Lead:	Not reported
Supervisor:	Not reported
Facility Status:	CLOSED
Activity Type:	New Operating Permit
Permit Being Renewed:	Not reported
Permit Being Modified:	Not reported
Final Date:	1983-12-30 00:00:00
Type:	Not reported
Title Description:	Imported 12/2011:PERMIT1
Due Date:	Not reported
Comments:	Not reported
Unit Names:	CONTAIN1
Event Description:	New Operating Permit - PUBLIC COMMENT (BEGIN)
Actual Date:	08/29/1983

EPA ID:	CAD000627281
Facility Type:	Historical - Non-Operating
Facility Name:	NORTHROP GRUMMAN CORPORATION (K1)
Project Manager:	Not reported
Project Manager Lead:	Not reported
Supervisor:	Not reported
Facility Status:	CLOSED
Activity Type:	New Operating Permit
Permit Being Renewed:	Not reported
Permit Being Modified:	Not reported
Final Date:	1983-12-30 00:00:00
Type:	Not reported
Title Description:	Imported 12/2011:PERMIT1
Due Date:	Not reported
Comments:	Not reported
Unit Names:	CONTAIN1
Event Description:	New Operating Permit - FINAL PERMIT (EFFECTIVE)
Actual Date:	12/30/1983

EPA ID:	CAD000627281
Facility Type:	Historical - Non-Operating
Facility Name:	NORTHROP GRUMMAN CORPORATION (K1)
Project Manager:	Not reported
Project Manager Lead:	Not reported
Supervisor:	Not reported
Facility Status:	CLOSED
Activity Type:	New Operating Permit
Permit Being Renewed:	Not reported
Permit Being Modified:	Not reported
Final Date:	1983-12-30 00:00:00
Type:	Not reported
Title Description:	Imported 12/2011:PERMIT1
Due Date:	Not reported
Comments:	Not reported
Unit Names:	CONTAIN1
Event Description:	New Operating Permit - CALL-IN LETTER ISSUED
Actual Date:	03/15/1983

EPA ID:	CAD000627281

NORTHROP GRUMMAN CORPORATION (K1) (Continued) **S103641864**

Facility Type:	Historical - Non-Operating
Facility Name:	NORTHROP GRUMMAN CORPORATION (K1)
Project Manager:	Not reported
Project Manager Lead:	Not reported
Supervisor:	Not reported
Facility Status:	CLOSED
Activity Type:	New Operating Permit
Permit Being Renewed:	Not reported
Permit Being Modified:	Not reported
Final Date:	1983-12-30 00:00:00
Type:	Not reported
Title Description:	Imported 12/2011:PERMIT1
Due Date:	Not reported
Comments:	Not reported
Unit Names:	CONTAIN1
Event Description:	New Operating Permit - FINAL PERMIT
Actual Date:	12/30/1983

EPA ID:	CAD000627281
Facility Type:	Historical - Non-Operating
Facility Name:	NORTHROP GRUMMAN CORPORATION (K1)
Project Manager:	Not reported
Project Manager Lead:	Not reported
Supervisor:	Not reported
Facility Status:	CLOSED
Activity Type:	New Operating Permit
Permit Being Renewed:	Not reported
Permit Being Modified:	Not reported
Final Date:	1983-12-30 00:00:00
Type:	Not reported
Title Description:	Imported 12/2011:PERMIT1
Due Date:	Not reported
Comments:	Not reported
Unit Names:	CONTAIN1
Event Description:	New Operating Permit - APPLICATION PART A RECEIVED
Actual Date:	11/19/1980

Closure:

EPA ID:	CAD000627281
Facility Type:	Historical - Non-Operating
Facility Name:	NORTHROP GRUMMAN CORPORATION (K1)
Project Manager:	Not reported
Project Manager Lead:	Not reported
Supervisor:	Not reported
Facility Size:	Not reported
Facility Status:	CLOSED
Activity Type:	Closure Final
Final Date:	Not reported
Type:	Not reported
Title Description:	Closure
Due Date:	Not reported
Comments:	Closure Cert Letter dated 8/92 stated -The closure was implementated according to a Nov. 24, 87 unapproved closure plan. Based on closure verfication report affidavit which stated that the K1 facility never operted as TSDF.
Unit Names:	CONTAIN1
Event Description:	Closure Final - ISSUE CLOSURE VERIFICATION

NORTHROP GRUMMAN CORPORATION (K1) (Continued) **S103641864**

Actual Date:	08/24/1992

EPA ID:	CAD000627281
Facility Type:	Historical - Non-Operating
Facility Name:	NORTHROP GRUMMAN CORPORATION (K1)
Project Manager:	Not reported
Project Manager Lead:	Not reported
Supervisor:	Not reported
Facility Size:	Not reported
Facility Status:	CLOSED
Activity Type:	Closure Final
Final Date:	Not reported
Type:	Not reported
Title Description:	Closure
Due Date:	Not reported
Comments:	Not reported
Unit Names:	CONTAIN1
Event Description:	Closure Final - RECEIVE CLOSURE CERTIFICATION
Actual Date:	08/10/1992

Alias:

EPA ID:	CAD000627281
Facility Type:	Historical - Non-Operating
Facility Name:	NORTHROP GRUMMAN CORPORATION (K1)
Facility Status:	CLOSED
Project Manager:	Not reported
Project Manager Lead:	Not reported
Supervisor:	Not reported
Alias Type:	Project Code (Site Code)
Alias:	400233

EPA ID:	CAD000627281
Facility Type:	Historical - Non-Operating
Facility Name:	NORTHROP GRUMMAN CORPORATION (K1)
Facility Status:	CLOSED
Project Manager:	Not reported
Project Manager Lead:	Not reported
Supervisor:	Not reported
Alias Type:	Project Code (Site Code)
Alias:	401116

EPA ID:	CAD000627281
Facility Type:	Historical - Non-Operating
Facility Name:	NORTHROP GRUMMAN CORPORATION (K1)
Facility Status:	CLOSED
Project Manager:	Not reported
Project Manager Lead:	Not reported
Supervisor:	Not reported
Alias Type:	Project Code (Site Code)
Alias:	TBD

O70 ENE 1/4-1/2 0.473 mi. 2495 ft.

EXXONMOBIL OIL CORPORATION - TORRANCE METERS
20225 VAN NESS AVE
TORRANCE, CA 90501

Site 1 of 2 in cluster O

RCRA-SQG FINDS ECHO CA HIST CORTESE

1000253691
CAT000623470

Relative: Lower

Actual: 45 ft.

RCRA-SQG:

Date Form Received by Agency:		20200327
Handler Name:	TORRANCE METERS	
Handler Address:		20225 VAN NESS
Handler City,State,Zip:		TORRANCE, CA 90509-0000
EPA ID:		CAT000623470
Contact Name:		RENEE NYGAARD
Contact Address:		E 166TH STREET
Contact City,State,Zip:		CERRITOS, CA 90703
Contact Telephone:		310-212-4190
Contact Fax:		Not reported
Contact Email:		RENEE.NYGAARD@PBFENERGY.COM
Contact Title:		ENVIRONMENTAL MANAGER
EPA Region:		09
Land Type:		Private
Federal Waste Generator Description:		Small Quantity Generator
Non-Notifier:		Not reported
Biennial Report Cycle:		Not reported
Accessibility:		Not reported
Active Site Indicator:		Handler Activities
State District Owner:		Not reported
State District:		Not reported
Mailing Address:		VAN NESS
Mailing City,State,Zip:		TORRANCE, CA 90509
Owner Name:		TORRANCE PIPELINE COMPANY, LLC
Owner Type:		Private
Operator Name:		TORRANCE PIPELINE COMPANY, LLC
Operator Type:		Private
Short-Term Generator Activity:		No
Importer Activity:		No
Mixed Waste Generator:		No
Transporter Activity:		No
Transfer Facility Activity:		No
Recycler Activity with Storage:		No
Small Quantity On-Site Burner Exemption:		No
Smelting Melting and Refining Furnace Exemption:		No
Underground Injection Control:		No
Off-Site Waste Receipt:		No
Universal Waste Indicator:		No
Universal Waste Destination Facility:		No
Federal Universal Waste:		No
Active Site Fed-Reg Treatment Storage and Disposal Facility:		Not reported
Active Site Converter Treatment storage and Disposal Facility:		Not reported
Active Site State-Reg Treatment Storage and Disposal Facility:		Not reported
Active Site State-Reg Handler:		---
Federal Facility Indicator:		Not reported
Hazardous Secondary Material Indicator:		N
Sub-Part K Indicator:		Not reported
Commercial TSD Indicator:		No
Treatment Storage and Disposal Type:		Not reported
2018 GPRA Permit Baseline:		Not on the Baseline
2018 GPRA Renewals Baseline:		Not on the Baseline
Permit Renewals Workload Universe:		Not reported

EXXONMOBIL OIL CORPORATION - TORRANCE METERS (Continued) **1000253691**

Permit Workload Universe:	Not reported
Permit Progress Universe:	Not reported
Post-Closure Workload Universe:	Not reported
Closure Workload Universe:	Not reported
202 GPRA Corrective Action Baseline:	No
Corrective Action Workload Universe:	No
Subject to Corrective Action Universe:	No
Non-TSDFs Where RCRA CA has Been Imposed Universe:	No
TSDFs Potentially Subject to CA Under 3004 (u)/(v) Universe:	No
TSDFs Only Subject to CA under Discretionary Auth Universe:	No
Corrective Action Priority Ranking:	No NCAPS ranking
Environmental Control Indicator:	No
Institutional Control Indicator:	No
Human Exposure Controls Indicator:	N/A
Groundwater Controls Indicator:	N/A
Operating TSDF Universe:	Not reported
Full Enforcement Universe:	Not reported
Significant Non-Complier Universe:	No
Unaddressed Significant Non-Complier Universe:	No
Addressed Significant Non-Complier Universe:	No
Significant Non-Complier With a Compliance Schedule Universe:	No
Financial Assurance Required:	Not reported
Handler Date of Last Change:	20200330
Recognized Trader-Importer:	No
Recognized Trader-Exporter:	No
Importer of Spent Lead Acid Batteries:	No
Exporter of Spent Lead Acid Batteries:	No
Recycler Activity Without Storage:	No
Manifest Broker:	No
Sub-Part P Indicator:	No

Biennial: List of Years
Year: 2017

Click Here for Biennial Reporting System Data:
Year: 2015

Click Here for Biennial Reporting System Data:

Hazardous Waste Summary:
Waste Code: D001
Waste Description: IGNITABLE WASTE

Waste Code: D008
Waste Description: LEAD

Waste Code: D009
Waste Description: MERCURY

Waste Code: D018
Waste Description: BENZENE

Waste Code: D035
Waste Description: METHYL ETHYL KETONE

Waste Code: F005

EXXONMOBIL OIL CORPORATION - TORRANCE METERS (Continued) **1000253691**

Waste Description: THE FOLLOWING SPENT NONHALOGENATED SOLVENTS: TOLUENE, METHYL ETHYL KETONE, CARBON DISULFIDE, ISOBUTANOL, PYRIDINE, BENZENE, 2-ETHOXYETHANOL, AND 2-NITROPROPANE; ALL SPENT SOLVENT MIXTURES/BLENDS CONTAINING, BEFORE USE, A TOTAL OF TEN PERCENT OR MORE (BY VOLUME) OF ONE OR MORE OF THE ABOVE NONHALOGENATED SOLVENTS OR THOSE SOLVENTS LISTED IN F001, F002, OR F004; AND STILL BOTTOMS FROM THE RECOVERY OF THESE SPENT SOLVENTS AND SPENT SOLVENT MIXTURES.

Handler - Owner Operator:

Owner/Operator Indicator:	Owner
Owner/Operator Name:	EXXONMOBIL PIPELINE COMPANY
Legal Status:	Private
Date Became Current:	19820723
Date Ended Current:	Not reported
Owner/Operator Address:	22777 SPRINGWOODS VILLAGE PARKWAY
Owner/Operator City,State,Zip:	SPRING, TX 77389
Owner/Operator Telephone:	Not reported
Owner/Operator Telephone Ext:	Not reported
Owner/Operator Fax:	Not reported
Owner/Operator Email:	Not reported

Owner/Operator Indicator:	Owner
Owner/Operator Name:	EXXONMOBIL PIPELINE COMPANY
Legal Status:	Private
Date Became Current:	19270101
Date Ended Current:	Not reported
Owner/Operator Address:	20225 VAN NESS AVE
Owner/Operator City,State,Zip:	TORRANCE, CA 90509
Owner/Operator Telephone:	Not reported
Owner/Operator Telephone Ext:	Not reported
Owner/Operator Fax:	Not reported
Owner/Operator Email:	Not reported

Owner/Operator Indicator:	Operator
Owner/Operator Name:	TORRANCE PIPELINE COMPANY, LLC
Legal Status:	Private
Date Became Current:	20160701
Date Ended Current:	Not reported
Owner/Operator Address:	12851 E 166TH STREET
Owner/Operator City,State,Zip:	CERRITOS, CA 90703
Owner/Operator Telephone:	310-212-4190
Owner/Operator Telephone Ext:	Not reported
Owner/Operator Fax:	Not reported
Owner/Operator Email:	RENEE.NYGAARD@PBFENERGY.COM

Owner/Operator Indicator:	Owner
Owner/Operator Name:	MOBIL OIL CORP WEST COAST PIPE LINES
Legal Status:	Private
Date Became Current:	Not reported
Date Ended Current:	Not reported
Owner/Operator Address:	NOT REQUIRED
Owner/Operator City,State,Zip:	NOT REQUIRED, ME 99999
Owner/Operator Telephone:	415-555-1212
Owner/Operator Telephone Ext:	Not reported
Owner/Operator Fax:	Not reported
Owner/Operator Email:	Not reported

EXXONMOBIL OIL CORPORATION - TORRANCE METERS (Continued) **1000253691**

Owner/Operator Indicator:	Operator
Owner/Operator Name:	TORRANCE LOGISTICS COMPANY LLC
Legal Status:	Private
Date Became Current:	20160701
Date Ended Current:	Not reported
Owner/Operator Address:	Not reported
Owner/Operator City,State,Zip:	Not reported
Owner/Operator Telephone:	Not reported
Owner/Operator Telephone Ext:	Not reported
Owner/Operator Fax:	Not reported
Owner/Operator Email:	Not reported

Owner/Operator Indicator:	Operator
Owner/Operator Name:	EXXONMOBIL PIPELINE COMPANY
Legal Status:	Private
Date Became Current:	19820723
Date Ended Current:	Not reported
Owner/Operator Address:	Not reported
Owner/Operator City,State,Zip:	Not reported
Owner/Operator Telephone:	Not reported
Owner/Operator Telephone Ext:	Not reported
Owner/Operator Fax:	Not reported
Owner/Operator Email:	Not reported

Owner/Operator Indicator:	Operator
Owner/Operator Name:	EXXONMOBIL PIPELINE COMPANY
Legal Status:	Private
Date Became Current:	19270101
Date Ended Current:	Not reported
Owner/Operator Address:	Not reported
Owner/Operator City,State,Zip:	Not reported
Owner/Operator Telephone:	Not reported
Owner/Operator Telephone Ext:	Not reported
Owner/Operator Fax:	Not reported
Owner/Operator Email:	Not reported

Owner/Operator Indicator:	Owner
Owner/Operator Name:	TORRANCE PIPELINE COMPANY LLC
Legal Status:	Private
Date Became Current:	20160701
Date Ended Current:	Not reported
Owner/Operator Address:	111 WEST OCEAN BLVD., STE 1500
Owner/Operator City,State,Zip:	LONG BEACH, CA 90802
Owner/Operator Telephone:	562-349-1640
Owner/Operator Telephone Ext:	Not reported
Owner/Operator Fax:	Not reported
Owner/Operator Email:	Not reported

Owner/Operator Indicator:	Operator
Owner/Operator Name:	TORRANCE PIPELINE COMPANY, LLC
Legal Status:	Private
Date Became Current:	20160701
Date Ended Current:	Not reported
Owner/Operator Address:	12851 E 166TH STREET
Owner/Operator City,State,Zip:	CERRITOS, CA 90703
Owner/Operator Telephone:	310-212-4190
Owner/Operator Telephone Ext:	Not reported

EXXONMOBIL OIL CORPORATION - TORRANCE METERS (Continued) **1000253691**

Owner/Operator Fax:	Not reported
Owner/Operator Email:	RENEE.NYGAARD@PBFENERGY.COM
Owner/Operator Indicator:	Owner
Owner/Operator Name:	TORRANCE PIPELINE COMPANY, LLC
Legal Status:	Private
Date Became Current:	20160701
Date Ended Current:	Not reported
Owner/Operator Address:	111 WEST OCEAN BLVD., SUITE 1500
Owner/Operator City,State,Zip:	LONG BEACH, CA 90802
Owner/Operator Telephone:	310-212-4190
Owner/Operator Telephone Ext:	Not reported
Owner/Operator Fax:	Not reported
Owner/Operator Email:	RENEE.NYGAARD@PBFENERGY.COM
Owner/Operator Indicator:	Operator
Owner/Operator Name:	NOT REQUIRED
Legal Status:	Private
Date Became Current:	Not reported
Date Ended Current:	Not reported
Owner/Operator Address:	NOT REQUIRED
Owner/Operator City,State,Zip:	NOT REQUIRED, ME 99999
Owner/Operator Telephone:	415-555-1212
Owner/Operator Telephone Ext:	Not reported
Owner/Operator Fax:	Not reported
Owner/Operator Email:	Not reported
Owner/Operator Indicator:	Owner
Owner/Operator Name:	TORRANCE PIPELINE COMPANY, LLC
Legal Status:	Private
Date Became Current:	20200227
Date Ended Current:	Not reported
Owner/Operator Address:	12851 E 166TH ST.
Owner/Operator City,State,Zip:	CERRITOS, CA 90703
Owner/Operator Telephone:	310-212-4190
Owner/Operator Telephone Ext:	Not reported
Owner/Operator Fax:	Not reported
Owner/Operator Email:	RENEE.NYGAARD@PBFENERGY.COM

Historic Generators:

Receive Date:	20160225
Handler Name:	EXXONMOBIL PIPELINE COMPANY - TORRANCE METERS
Federal Waste Generator Description:	Large Quantity Generator
State District Owner:	Not reported
Large Quantity Handler of Universal Waste:	No
Recognized Trader Importer:	No
Recognized Trader Exporter:	No
Spent Lead Acid Battery Importer:	No
Spent Lead Acid Battery Exporter:	No
Current Record:	No
Non Storage Recycler Activity:	Not reported
Electronic Manifest Broker:	Not reported
Receive Date:	20180222
Handler Name:	TORRANCE METERS
Federal Waste Generator Description:	Small Quantity Generator
State District Owner:	Not reported

EXXONMOBIL OIL CORPORATION - TORRANCE METERS (Continued) **1000253691**

Large Quantity Handler of Universal Waste:	No
Recognized Trader Importer:	No
Recognized Trader Exporter:	No
Spent Lead Acid Battery Importer:	No
Spent Lead Acid Battery Exporter:	No
Current Record:	No
Non Storage Recycler Activity:	No
Electronic Manifest Broker:	No

Receive Date:	19960901
Handler Name:	MOBIL OIL CORP TORRANCE METERS TERM
Federal Waste Generator Description:	Small Quantity Generator
State District Owner:	CA
Large Quantity Handler of Universal Waste:	No
Recognized Trader Importer:	No
Recognized Trader Exporter:	No
Spent Lead Acid Battery Importer:	No
Spent Lead Acid Battery Exporter:	No
Current Record:	No
Non Storage Recycler Activity:	Not reported
Electronic Manifest Broker:	Not reported

Receive Date:	19800815
Handler Name:	MOBIL OIL CORP TORRANCE METERS TERM
Federal Waste Generator Description:	Large Quantity Generator
State District Owner:	CA
Large Quantity Handler of Universal Waste:	No
Recognized Trader Importer:	No
Recognized Trader Exporter:	No
Spent Lead Acid Battery Importer:	No
Spent Lead Acid Battery Exporter:	No
Current Record:	No
Non Storage Recycler Activity:	Not reported
Electronic Manifest Broker:	Not reported

Receive Date:	20060719
Handler Name:	EXXONMOBIL TORRANCE METERS
Federal Waste Generator Description:	Small Quantity Generator
State District Owner:	Not reported
Large Quantity Handler of Universal Waste:	No
Recognized Trader Importer:	No
Recognized Trader Exporter:	No
Spent Lead Acid Battery Importer:	No
Spent Lead Acid Battery Exporter:	No
Current Record:	No
Non Storage Recycler Activity:	Not reported
Electronic Manifest Broker:	Not reported

Receive Date:	20160811
Handler Name:	TORRANCE METERS
Federal Waste Generator Description:	Small Quantity Generator
State District Owner:	Not reported
Large Quantity Handler of Universal Waste:	No
Recognized Trader Importer:	No
Recognized Trader Exporter:	No
Spent Lead Acid Battery Importer:	No
Spent Lead Acid Battery Exporter:	No

EXXONMOBIL OIL CORPORATION - TORRANCE METERS (Continued) **1000253691**

Current Record: No
Non Storage Recycler Activity: Not reported
Electronic Manifest Broker: Not reported

Receive Date: 20200327
Handler Name: TORRANCE METERS
Federal Waste Generator Description: Small Quantity Generator
State District Owner: Not reported
Large Quantity Handler of Universal Waste: No
Recognized Trader Importer: No
Recognized Trader Exporter: No
Spent Lead Acid Battery Importer: No
Spent Lead Acid Battery Exporter: No
Current Record: Yes
Non Storage Recycler Activity: No
Electronic Manifest Broker: No

List of NAICS Codes and Descriptions:
NAICS Code: 48611
NAICS Description: PIPELINE TRANSPORTATION OF CRUDE OIL

NAICS Code: 486110
NAICS Description: PIPELINE TRANSPORTATION OF CRUDE OIL

NAICS Code: 48691
NAICS Description: PIPELINE TRANSPORTATION OF REFINED PETROLEUM PRODUCTS

Facility Has Received Notices of Violations:
Violations: No Violations Found

Evaluation Action Summary:
Evaluations: No Evaluations Found

FINDS:
Registry ID: 110027982306

Click Here:

Environmental Interest/Information System:
AIR EMISSIONS CLASSIFICATION UNKNOWN
California Hazardous Waste Tracking System - Datamart (HWTS-DATAMART) provides California with information on hazardous waste shipments for generators, transporters, and treatment, storage, and disposal facilities.
RCRAInfo is a national information system that supports the Resource Conservation and Recovery Act (RCRA) program through the tracking of events and activities related to facilities that generate, transport, and treat, store, or dispose of hazardous waste. RCRAInfo allows RCRA program staff to track the notification, permit, compliance, and corrective action activities required under RCRA.
STATE MASTER
HAZARDOUS WASTE BIENNIAL REPORTER

Click this hyperlink while viewing on your computer to access additional FINDS: detail in the EDR Site Report.

EXXONMOBIL OIL CORPORATION - TORRANCE METERS (Continued) **1000253691**

ECHO:

Envid:	1000253691
Registry ID:	110027982306
DFR URL:	http://echo.epa.gov/detailed-facility-report?fid=110027982306
Name:	EXXONMOBIL OIL CORPORATION - TORRANCE METERS
Address:	20225 VAN NESS AVE
City,State,Zip:	TORRANCE, CA 90501

HIST CORTESE:

edr_fname:	MOBIL
edr_fadd1:	20225 VAN NESS
City,State,Zip:	TORRANCE, CA 90509
Region:	CORTESE
Facility County Code:	19
Reg By:	LTNKA
Reg Id:	902050016

O71 **MOBIL** **CA LUST** **S106716511**
ENE **20225 VAN NESS S** **CA Cortese** **N/A**
1/4-1/2 **TORRANCE, CA 90205** **CA CERS**
0.473 mi.
2495 ft. **Site 2 of 2 in cluster O**

Relative:
Lower

Actual:
45 ft.

LUST:

Name:	MOBIL
Address:	20225 VAN NESS S
City,State,Zip:	TORRANCE, CA 90205
Lead Agency:	TORRANCE, CITY OF
Case Type:	LUST Cleanup Site
Geo Track:	http://geotracker.waterboards.ca.gov/profile_report.asp?global_id=T0603701241
Global Id:	T0603701241
Latitude:	33.853594
Longitude:	-118.3177855
Status:	Completed - Case Closed
Status Date:	01/01/2001
Case Worker:	Not reported
RB Case Number:	902050016
Local Agency:	Not reported
File Location:	Not reported
Local Case Number:	Not reported
Potential Media Affect:	Soil
Potential Contaminants of Concern:	Aviation
Site History:	Not reported

LUST:

Global Id:	T0603701241
Action Type:	Other
Date:	09/27/1985
Action:	Leak Reported

LUST:

Global Id:	T0603701241
Status:	Open - Case Begin Date
Status Date:	09/27/1985
Global Id:	T0603701241
Status:	Completed - Case Closed

MOBIL (Continued) **S106716511**

Status Date: 01/01/2001

CORTESE:

Name:	MOBIL
Address:	20225 VAN NESS S
City,State,Zip:	TORRANCE, CA 90205
Region:	CORTESE
Envirostor Id:	Not reported
Global ID:	T0603701241
Site/Facility Type:	LUST CLEANUP SITE
Cleanup Status:	COMPLETED - CASE CLOSED
Status Date:	Not reported
Site Code:	Not reported
Latitude:	Not reported
Longitude:	Not reported
Owner:	Not reported
Enf Type:	Not reported
Swat R:	Not reported
Flag:	active
Order No:	Not reported
Waste Discharge System No:	Not reported
Effective Date:	Not reported
Region 2:	Not reported
WID Id:	Not reported
Solid Waste Id No:	Not reported
Waste Management Uit Name:	Not reported
File Name:	Active Open

CERS:

Name:	MOBIL
Address:	20225 VAN NESS S
City,State,Zip:	TORRANCE, CA 90205
Site ID:	228714
CERS ID:	T0603701241
CERS Description:	Leaking Underground Storage Tank Cleanup Site

---

P72 **NORTHROP CORPORATION A/C DIV. TORRANCE FACILITY** **CA SWEEPS UST** **S101585731**
SW **640 ALASKA ST** **CA HIST UST** **N/A**
1/4-1/2 **TORRANCE, CA 90503** **CA FID UST**
0.495 mi. **CA HWP**
2613 ft. **Site 1 of 3 in cluster P** **CA CERS**

Relative:
Higher

Actual:
89 ft.

SWEEPS UST:

Name:	NORTHROP CORPORATION A/C DIV. TORRANCE FACILITY
Address:	640 ALASKA ST
City:	TORRANCE
Status:	Not reported
Comp Number:	7979
Number:	Not reported
Board Of Equalization:	44-010630
Referral Date:	Not reported
Action Date:	Not reported
Created Date:	Not reported
Owner Tank Id:	Not reported
SWRCB Tank Id:	19-038-007979-000001
Tank Status:	Not reported

NORTHROP CORPORATION A/C DIV. TORRANCE FACILITY (Continued) **S101585731**

Capacity:	6000
Active Date:	Not reported
Tank Use:	OIL
STG:	WASTE
Content:	WASTE OIL
Number Of Tanks:	1

HIST UST:

Name:	TORRANCE FACILITY
Address:	640 ALASKA STREET
City,State,Zip:	TORRANCE, CA 90503
File Number:	0002794E
URL:	http://geotracker.waterboards.ca.gov/ustpdfs/pdf/0002794E.pdf
Region:	Not reported
Facility ID:	Not reported
Facility Type:	Not reported
Other Type:	Not reported
Contact Name:	Not reported
Telephone:	Not reported
Owner Name:	Not reported
Owner Address:	Not reported
Owner City,St,Zip:	Not reported
Total Tanks:	Not reported
Tank Num:	Not reported
Container Num:	Not reported
Year Installed:	Not reported
Tank Capacity:	Not reported
Tank Used for:	Not reported
Type of Fuel:	Not reported
Container Construction Thickness:	Not reported
Leak Detection:	Not reported

Click here for Geo Tracker PDF:

CA FID UST:

Facility ID:	19027986
Regulated By:	UTNKI
Regulated ID:	00007979
Cortese Code:	Not reported
SIC Code:	Not reported
Facility Phone:	2139703737
Mail To:	Not reported
Mailing Address:	640 ALASKA ST
Mailing Address 2:	Not reported
Mailing City,St,Zip:	TORRANCE 90503
Contact:	Not reported
Contact Phone:	Not reported
DUNs Number:	Not reported
NPDES Number:	Not reported
EPA ID:	Not reported
Comments:	Not reported
Status:	Inactive

HWP:

EPA ID:	CAD000627224

NORTHROP CORPORATION A/C DIV. TORRANCE FACILITY (Continued) **S101585731**

Name:	TRIUMPH AEROSPACE STRUCTURES TORRANCE
Address:	640 ALASKA ST
Cleanup Status:	CLOSED
Latitude:	33.84049
Longitude:	-118.3315
Facility Type:	Historical - Non-Operating
Facility Size:	Not reported
Supervisor:	Not reported
Site Code:	400233
Senate District:	35
Assembly District:	66
Public Information Officer:	Not reported
Commercial Offsite Facility Types:	Not reported
Quarterly Update:	CURRENT STATUS: December 16 2008: DTSC requested Northrop Grumman to prepare a Response to Comments provided in Attachment 2 of the Corrective Action Letter Agreement dated October 30, 2008. SITE HISTORY: The site located at 640 Alaska Avenue, Torrance, Los Angeles County, California is currently owned and operated by VOUGHT AIRCRAFT INDUSTRIES, INC. (VAII) and referred to as the Vought Torrance Facility. NORTHROP GRUMMAN SYSTEMS CORPORATION (NGSC) owned and operated the Torrance Facility that was formerly referred to by NGSC as K6 Facility from 1968 until 2000, when it was purchased by VAII. This is an industrial manufacturing facility in a light industrial area of Torrance that was used by NGSC to manufacture aluminum skins for Boeing 747 aircraft beginning in 1968 and VAII continues to use the facility for similar activities. The facility consists of approximately 72,280 square foot manufacturing warehouse building, five outside storage racks and parking lots on a 5.91 acre parcel. The current K6 building was constructed in 1966 and prior to development of the site, the property was vacant. 1981: DTSC issued an Interim Status Document to NGSC on March 30, 1981 1989: The Hazardous Waste Drum Storage Unit on site was closed on May 23, 1989 1990: Underground Storage Tank was removed and certified closed by City of Torrance Fire Department on December 18, 1990. This was a fiberglass 6,000 gallon tank used for storing waste coolant oil; located in Areas of Concern (AOC) 10. 1992: RCRA permitted storage facility until it was closed under DTSC oversight. NGSC voluntarily closed its RCRA-permitted container storage where multiple 55 gallon drums containing solvents, cleaners, degreasers, base oil and hydraulic oil in order to change to a large quantity generator. 1993: Revised Environmental Site Assessment and Subsurface Investigation completed. 2000: VAII and NGSC have an Asset Purchase Agreement for the property. 2003: Phase I Environmental Site Assessment associated with the purchase of the K6 facility by VAII fro
Project Manager Lead:	Not reported
Project Manager:	Not reported
Permit Type:	RCRA
Permit Effective Date:	Not reported
Permit Expiration Date:	Not reported
Calenviroscreen Score:	41-45%
Total Planned Hours:	Not reported
Total Planned Amount:	Not reported
Total Actual Hours:	Not reported

Activities:

EPA ID:	CAD000627224
Facility Type:	Historical - Non-Operating
Facility Name:	TRIUMPH AEROSPACE STRUCTURES TORRANCE

NORTHROP CORPORATION A/C DIV. TORRANCE FACILITY (Continued) **S101585731**

Project Manager:	Not reported
Project Manager Lead:	Not reported
Supervisor:	Not reported
Facility Status:	CLOSED
Activity Type:	New Operating Permit
Permit Being Renewed:	Not reported
Permit Being Modified:	Not reported
Final Date:	1983-12-30 00:00:00
Type:	RCRA
Title Description:	Imported 12/2011:PERMIT1
Due Date:	Not reported
Comments:	INTENDS/CLOSED ALL WASTE HANDLING FACILITY, INTENDS/CLOSED ALL WASTE HANDLING FACILITY, Approved Request
Unit Names:	CONTAIN1
Event Description:	New Operating Permit - FINAL PERMIT (EFFECTIVE)
Actual Date:	12/30/1983

EPA ID:	CAD000627224
Facility Type:	Historical - Non-Operating
Facility Name:	TRIUMPH AEROSPACE STRUCTURES TORRANCE
Project Manager:	Not reported
Project Manager Lead:	Not reported
Supervisor:	Not reported
Facility Status:	CLOSED
Activity Type:	New Operating Permit
Permit Being Renewed:	Not reported
Permit Being Modified:	Not reported
Final Date:	1983-12-30 00:00:00
Type:	RCRA
Title Description:	Imported 12/2011:PERMIT1
Due Date:	Not reported
Comments:	Not reported
Unit Names:	CONTAIN1
Event Description:	New Operating Permit - PERMIT TERMINATED - TERMINATION APPROVED
Actual Date:	05/16/1991

EPA ID:	CAD000627224
Facility Type:	Historical - Non-Operating
Facility Name:	TRIUMPH AEROSPACE STRUCTURES TORRANCE
Project Manager:	Not reported
Project Manager Lead:	Not reported
Supervisor:	Not reported
Facility Status:	CLOSED
Activity Type:	New Operating Permit
Permit Being Renewed:	Not reported
Permit Being Modified:	Not reported
Final Date:	1983-12-30 00:00:00
Type:	RCRA
Title Description:	Imported 12/2011:PERMIT1
Due Date:	Not reported
Comments:	INTENDS/CLOSED ALL WASTE HANDLING FACILITY, INTENDS/CLOSED ALL WASTE HANDLING FACILITY, Approved Request
Unit Names:	CONTAIN1
Event Description:	New Operating Permit - FINAL PERMIT
Actual Date:	12/30/1983

EPA ID:	CAD000627224

NORTHROP CORPORATION A/C DIV. TORRANCE FACILITY (Continued) **S101585731**

Facility Type:	Historical - Non-Operating
Facility Name:	TRIUMPH AEROSPACE STRUCTURES TORRANCE
Project Manager:	Not reported
Project Manager Lead:	Not reported
Supervisor:	Not reported
Facility Status:	CLOSED
Activity Type:	New Operating Permit
Permit Being Renewed:	Not reported
Permit Being Modified:	Not reported
Final Date:	1983-12-30 00:00:00
Type:	RCRA
Title Description:	Imported 12/2011:PERMIT1
Due Date:	Not reported
Comments:	Not reported
Unit Names:	CONTAIN1
Event Description:	New Operating Permit - CALL-IN LETTER ISSUED
Actual Date:	03/15/1983

EPA ID:	CAD000627224
Facility Type:	Historical - Non-Operating
Facility Name:	TRIUMPH AEROSPACE STRUCTURES TORRANCE
Project Manager:	Not reported
Project Manager Lead:	Not reported
Supervisor:	Not reported
Facility Status:	CLOSED
Activity Type:	New Operating Permit
Permit Being Renewed:	Not reported
Permit Being Modified:	Not reported
Final Date:	1983-12-30 00:00:00
Type:	RCRA
Title Description:	Imported 12/2011:PERMIT1
Due Date:	Not reported
Comments:	INTENDS/CLOSED ALL WASTE HANDLING FACILITY, INTENDS/CLOSED ALL WASTE HANDLING FACILITY, Approved Request
Unit Names:	CONTAIN1
Event Description:	New Operating Permit - FINAL PERMIT (EXPIRES)
Actual Date:	12/30/1988

EPA ID:	CAD000627224
Facility Type:	Historical - Non-Operating
Facility Name:	TRIUMPH AEROSPACE STRUCTURES TORRANCE
Project Manager:	Not reported
Project Manager Lead:	Not reported
Supervisor:	Not reported
Facility Status:	CLOSED
Activity Type:	New Operating Permit
Permit Being Renewed:	Not reported
Permit Being Modified:	Not reported
Final Date:	1983-12-30 00:00:00
Type:	RCRA
Title Description:	Imported 12/2011:PERMIT1
Due Date:	Not reported
Comments:	Not reported
Unit Names:	CONTAIN1
Event Description:	New Operating Permit - APPLICATION PART B RECEIVED
Actual Date:	06/30/1983

NORTHROP CORPORATION A/C DIV. TORRANCE FACILITY (Continued) **S101585731**

EPA ID:	CAD000627224
Facility Type:	Historical - Non-Operating
Facility Name:	TRIUMPH AEROSPACE STRUCTURES TORRANCE
Project Manager:	Not reported
Project Manager Lead:	Not reported
Supervisor:	Not reported
Facility Status:	CLOSED
Activity Type:	New Operating Permit
Permit Being Renewed:	Not reported
Permit Being Modified:	Not reported
Final Date:	1983-12-30 00:00:00
Type:	RCRA
Title Description:	Imported 12/2011:PERMIT1
Due Date:	Not reported
Comments:	Not reported
Unit Names:	CONTAIN1
Event Description:	New Operating Permit - PERMIT TERMINATED - TERMINATION RECEIVED
Actual Date:	11/27/1989

EPA ID:	CAD000627224
Facility Type:	Historical - Non-Operating
Facility Name:	TRIUMPH AEROSPACE STRUCTURES TORRANCE
Project Manager:	Not reported
Project Manager Lead:	Not reported
Supervisor:	Not reported
Facility Status:	CLOSED
Activity Type:	New Operating Permit
Permit Being Renewed:	Not reported
Permit Being Modified:	Not reported
Final Date:	1983-12-30 00:00:00
Type:	RCRA
Title Description:	Imported 12/2011:PERMIT1
Due Date:	Not reported
Comments:	Not reported
Unit Names:	CONTAIN1
Event Description:	New Operating Permit - PUBLIC COMMENT (BEGIN)
Actual Date:	08/29/1983

EPA ID:	CAD000627224
Facility Type:	Historical - Non-Operating
Facility Name:	TRIUMPH AEROSPACE STRUCTURES TORRANCE
Project Manager:	Not reported
Project Manager Lead:	Not reported
Supervisor:	Not reported
Facility Status:	CLOSED
Activity Type:	New Operating Permit
Permit Being Renewed:	Not reported
Permit Being Modified:	Not reported
Final Date:	1983-12-30 00:00:00
Type:	RCRA
Title Description:	Imported 12/2011:PERMIT1
Due Date:	Not reported
Comments:	Not reported
Unit Names:	CONTAIN1
Event Description:	New Operating Permit - APPLICATION PART A RECEIVED
Actual Date:	08/04/1992

NORTHROP CORPORATION A/C DIV. TORRANCE FACILITY (Continued) **S101585731**

Closure:

EPA ID:	CAD000627224
Facility Type:	Historical - Non-Operating
Facility Name:	TRIUMPH AEROSPACE STRUCTURES TORRANCE
Project Manager:	Not reported
Project Manager Lead:	Not reported
Supervisor:	Not reported
Facility Size:	Not reported
Facility Status:	CLOSED
Activity Type:	Closure Final
Final Date:	Not reported
Type:	RCRA
Title Description:	Closure
Due Date:	Not reported
Comments:	Not reported
Unit Names:	CONTAIN1
Event Description:	Closure Final - RECEIVE CLOSURE CERTIFICATION
Actual Date:	11/27/1989

EPA ID:	CAD000627224
Facility Type:	Historical - Non-Operating
Facility Name:	TRIUMPH AEROSPACE STRUCTURES TORRANCE
Project Manager:	Not reported
Project Manager Lead:	Not reported
Supervisor:	Not reported
Facility Size:	Not reported
Facility Status:	CLOSED
Activity Type:	Closure Final
Final Date:	Not reported
Type:	RCRA
Title Description:	Closure
Due Date:	Not reported
Comments:	Not reported
Unit Names:	CONTAIN1
Event Description:	Closure Final - ISSUE CLOSURE VERIFICATION
Actual Date:	11/23/1992

Alias:

EPA ID:	CAD000627224
Facility Type:	Historical - Non-Operating
Facility Name:	TRIUMPH AEROSPACE STRUCTURES TORRANCE
Facility Status:	CLOSED
Project Manager:	Not reported
Project Manager Lead:	Not reported
Supervisor:	Not reported
Alias Type:	FRS
Alias:	110009527477

EPA ID:	CAD000627224
Facility Type:	Historical - Non-Operating
Facility Name:	TRIUMPH AEROSPACE STRUCTURES TORRANCE
Facility Status:	CLOSED
Project Manager:	Not reported
Project Manager Lead:	Not reported
Supervisor:	Not reported
Alias Type:	Project Code (Site Code)

NORTHROP CORPORATION A/C DIV. TORRANCE FACILITY (Continued) **S101585731**

Alias: 400233

CERS:

Name:	TRIUMPH AEROSPACE STRUCTURES TORRANCE
Address:	640 ALASKA ST
City,State,Zip:	TORRANCE, CA 905035100
Site ID:	199994
CERS ID:	CAD000627224
CERS Description:	Hazardous Waste

Affiliation:

Affiliation Type Desc:	Facility Contact
Entity Name:	Larry Cragun
Entity Title:	Not reported
Affiliation Address:	3901 JACK NORTHROP AVE
Affiliation City:	HAWTHORNE
Affiliation State:	CA
Affiliation Country:	Not reported
Affiliation Zip:	90250
Affiliation Phone:	3103553204,

Affiliation Type Desc:	Facility Owner
Entity Name:	Triumph Aerostructures LLC
Entity Title:	Not reported
Affiliation Address:	1550 LIBERTY RIDGE DR STE 100
Affiliation City:	WAYNE
Affiliation State:	PA
Affiliation Country:	Not reported
Affiliation Zip:	19087
Affiliation Phone:	6102511000,

P73 **TRIUMPH AEROSTRUCTURES LLC - TORRANCE SITE** **SEMS-ARCHIVE** **1000409972**
SW **640 ALASKA AVENUE** **CORRACTS** **CAD000627224**
1/4-1/2 **TORRANCE, CA 90503** **RCRA-TSDF**
0.495 mi. **RCRA-LQG**
2613 ft. **Site 2 of 3 in cluster P** **2020 COR ACTION**

Relative:
Higher

Actual:
89 ft.

SEMS Archive:

Site ID:	0903335
EPA ID:	CAD000627224
Name:	NORTHROP CORP AIRCRAFT DIV
Address:	640 ALASKA
Address 2:	Not reported
City,State,Zip:	TORRANCE, CA 90503
Cong District:	42
FIPS Code:	06037
FF:	N
NPL:	Not on the NPL
Non NPL Status:	Deferred to RCRA (Subtitle C)

SEMS Archive Detail:

Region:	09
Site ID:	0903335
EPA ID:	CAD000627224
Site Name:	NORTHROP CORP AIRCRAFT DIV
NPL:	N

TRIUMPH AEROSTRUCTURES LLC - TORRANCE SITE (Continued) **1000409972**

FF:	N
OU:	00
Action Code:	VS
Action Name:	ARCH SITE
SEQ:	1
Start Date:	Not reported
Finish Date:	1996-01-23 05:00:00
Qual:	Not reported
Current Action Lead:	EPA Perf In-Hse

Region:	09
Site ID:	0903335
EPA ID:	CAD000627224
Site Name:	NORTHROP CORP AIRCRAFT DIV
NPL:	N
FF:	N
OU:	00
Action Code:	DS
Action Name:	DISCVRY
SEQ:	1
Start Date:	1989-11-07 05:00:00
Finish Date:	1989-11-07 05:00:00
Qual:	Not reported
Current Action Lead:	EPA Perf

Region:	09
Site ID:	0903335
EPA ID:	CAD000627224
Site Name:	NORTHROP CORP AIRCRAFT DIV
NPL:	N
FF:	N
OU:	00
Action Code:	PA
Action Name:	PA
SEQ:	1
Start Date:	Not reported
Finish Date:	1990-06-06 04:00:00
Qual:	D
Current Action Lead:	EPA Perf

CORRACTS:

Name:	TRIUMPH AEROSTRUCTURES LLC - TORRANCE SITE
Address:	640 ALASKA AVENUE
Address 2:	Not reported
EPA ID:	CAD000627224
Area Name:	ENTIRE FACILITY
Corrective Action:	INVESTIGATION WORKPLAN RECEIVED
Actual Date:	20120130
Air Release Indicator:	Not reported
Groundwater Release Indicator:	Not reported
Soil Release Indicator:	Not reported
Surface Water Release Indicator:	Not reported

Name:	TRIUMPH AEROSTRUCTURES LLC - TORRANCE SITE
Address:	640 ALASKA AVENUE
Address 2:	Not reported

TRIUMPH AEROSTRUCTURES LLC - TORRANCE SITE (Continued) **1000409972**

EPA ID: CAD000627224
Area Name: ENTIRE FACILITY
Corrective Action: INVESTIGATION WORKPLAN MODIFICATION REQ BY AGENCY
Actual Date: 20120223
Air Release Indicator: Not reported
Groundwater Release Indicator: Not reported
Soil Release Indicator: Not reported
Surface Water Release Indicator: Not reported

Name: TRIUMPH AEROSTRUCTURES LLC - TORRANCE SITE
Address: 640 ALASKA AVENUE
Address 2: Not reported
EPA ID: CAD000627224
Area Name: ENTIRE FACILITY
Corrective Action: INVESTIGATION WORKPLAN NOTICE OF DEFICIENCY ISSUED
Actual Date: 20120223
Air Release Indicator: Not reported
Groundwater Release Indicator: Not reported
Soil Release Indicator: Not reported
Surface Water Release Indicator: Not reported

Name: TRIUMPH AEROSTRUCTURES LLC - TORRANCE SITE
Address: 640 ALASKA AVENUE
Address 2: Not reported
EPA ID: CAD000627224
Area Name: ENTIRE FACILITY
Corrective Action: INVESTIGATION WORKPLAN APPROVED
Actual Date: 20120823
Air Release Indicator: Not reported
Groundwater Release Indicator: Not reported
Soil Release Indicator: Not reported
Surface Water Release Indicator: Not reported

Name: TRIUMPH AEROSTRUCTURES LLC - TORRANCE SITE
Address: 640 ALASKA AVENUE
Address 2: Not reported
EPA ID: CAD000627224
Area Name: ENTIRE FACILITY
Corrective Action: INVESTIGATION REPORT RECEIVED
Actual Date: 20130403
Air Release Indicator: Not reported
Groundwater Release Indicator: Not reported
Soil Release Indicator: Not reported
Surface Water Release Indicator: Not reported

Name: TRIUMPH AEROSTRUCTURES LLC - TORRANCE SITE
Address: 640 ALASKA AVENUE
Address 2: Not reported
EPA ID: CAD000627224
Area Name: ENTIRE FACILITY
Corrective Action: INVESTIGATION COMPLETE
Actual Date: 20130829
Air Release Indicator: Not reported
Groundwater Release Indicator: Not reported
Soil Release Indicator: Not reported
Surface Water Release Indicator: Not reported

TRIUMPH AEROSTRUCTURES LLC - TORRANCE SITE (Continued) **1000409972**

Name: TRIUMPH AEROSTRUCTURES LLC - TORRANCE SITE
Address: 640 ALASKA AVENUE
Address 2: Not reported
EPA ID: CAD000627224
Area Name: ENTIRE FACILITY
Corrective Action: HUMAN EXPOSURES CONTROLLED DETERMINATION-MORE INFORMATION NEEDED
Actual Date: 20130610
Air Release Indicator: Not reported
Groundwater Release Indicator: Not reported
Soil Release Indicator: Not reported
Surface Water Release Indicator: Not reported

Name: TRIUMPH AEROSTRUCTURES LLC - TORRANCE SITE
Address: 640 ALASKA AVENUE
Address 2: Not reported
EPA ID: CAD000627224
Area Name: ENTIRE FACILITY
Corrective Action: RELEASE TO GW CONTROLLED DETERMINATION-MORE INFORMATION NEEDED
Actual Date: 20130610
Air Release Indicator: Not reported
Groundwater Release Indicator: Not reported
Soil Release Indicator: Not reported
Surface Water Release Indicator: Not reported

Name: TRIUMPH AEROSTRUCTURES LLC - TORRANCE SITE
Address: 640 ALASKA AVENUE
Address 2: Not reported
EPA ID: CAD000627224
Area Name: ENTIRE FACILITY
Corrective Action: INVESTIGATION SUPPLEMENTAL INFORMATION RECEIVED
Actual Date: 20130927
Air Release Indicator: Not reported
Groundwater Release Indicator: Not reported
Soil Release Indicator: Not reported
Surface Water Release Indicator: Not reported

Name: TRIUMPH AEROSTRUCTURES LLC - TORRANCE SITE
Address: 640 ALASKA AVENUE
Address 2: Not reported
EPA ID: CAD000627224
Area Name: ENTIRE FACILITY
Corrective Action: INVESTIGATION SUPPLEMENTAL INFO DEEMED SATISFACT
Actual Date: 20140328
Air Release Indicator: Not reported
Groundwater Release Indicator: Not reported
Soil Release Indicator: Not reported
Surface Water Release Indicator: Not reported

Name: TRIUMPH AEROSTRUCTURES LLC - TORRANCE SITE
Address: 640 ALASKA AVENUE
Address 2: Not reported
EPA ID: CAD000627224
Area Name: ENTIRE FACILITY
Corrective Action: INVESTIGATION REPORT RECEIVED
Actual Date: 20150202
Air Release Indicator: Not reported
Groundwater Release Indicator: Not reported

TRIUMPH AEROSTRUCTURES LLC - TORRANCE SITE (Continued) **1000409972**

Soil Release Indicator: Not reported
Surface Water Release Indicator: Not reported

Click this hyperlink while viewing on your computer to access
7 additional CORRACTS: record(s) in the EDR Site Report.

RCRA-LQG:

Date Form Received by Agency:	20200207
Handler Name:	TRIUMPH AEROSTRUCTURES LLC - TORRANCE SITE
Handler Address:	640 ALASKA AVENUE
Handler City,State,Zip:	TORRANCE, CA 90503-5100
EPA ID:	CAD000627224
Contact Name:	SHEN F CHEN
Contact Address:	JACK NORTHROP AVENUE
Contact City,State,Zip:	HAWTHORNE, CA 90250
Contact Telephone:	310-355-3200
Contact Fax:	310-355-3158
Contact Email:	SFCHEN@TRIUMPHGROUP.COM
Contact Title:	ENVIRONMENTAL, SAFETY & HEALTH ENGINEER 5
EPA Region:	09
Land Type:	Private
Federal Waste Generator Description:	Large Quantity Generator
Non-Notifier:	Not reported
Biennial Report Cycle:	2019
Accessibility:	Not reported
Active Site Indicator:	Handler Activities, Corrective Action Activities
State District Owner:	Not reported
State District:	Not reported
Mailing Address:	JACK NORTHROP AVENUE
Mailing City,State,Zip:	HAWTHORNE, CA 90250
Owner Name:	TRIUMPH AEROSTRUCTURES, LLC
Owner Type:	Private
Operator Name:	TRIUMPH AEROSTRUCTURES, LLC
Operator Type:	Private
Short-Term Generator Activity:	No
Importer Activity:	No
Mixed Waste Generator:	No
Transporter Activity:	No
Transfer Facility Activity:	No
Recycler Activity with Storage:	No
Small Quantity On-Site Burner Exemption:	No
Smelting Melting and Refining Furnace Exemption:	No
Underground Injection Control:	No
Off-Site Waste Receipt:	No
Universal Waste Indicator:	No
Universal Waste Destination Facility:	No
Federal Universal Waste:	No
Active Site Fed-Reg Treatment Storage and Disposal Facility:	Not reported
Active Site Converter Treatment storage and Disposal Facility:	Not reported
Active Site State-Reg Treatment Storage and Disposal Facility:	Not reported
Active Site State-Reg Handler:	---
Federal Facility Indicator:	Not reported
Hazardous Secondary Material Indicator:	N
Sub-Part K Indicator:	Not reported
Commercial TSD Indicator:	No
Treatment Storage and Disposal Type:	Storage
2018 GPRA Permit Baseline:	Not on the Baseline

TRIUMPH AEROSTRUCTURES LLC - TORRANCE SITE (Continued) **1000409972**

2018 GPRA Renewals Baseline:	Not on the Baseline
Permit Renewals Workload Universe:	Not reported
Permit Workload Universe:	Not reported
Permit Progress Universe:	Storage
Post-Closure Workload Universe:	Not reported
Closure Workload Universe:	Not reported
202 GPRA Corrective Action Baseline:	Yes
Corrective Action Workload Universe:	Yes
Subject to Corrective Action Universe:	Yes
Non-TSDFs Where RCRA CA has Been Imposed Universe:	No
TSDFs Potentially Subject to CA Under 3004 (u)/(v) Universe:	No
TSDFs Only Subject to CA under Discretionary Auth Universe:	Yes
Corrective Action Priority Ranking:	No NCAPS ranking
Environmental Control Indicator:	No
Institutional Control Indicator:	No
Human Exposure Controls Indicator:	Yes
Groundwater Controls Indicator:	No
Operating TSDF Universe:	Not reported
Full Enforcement Universe:	Not reported
Significant Non-Complier Universe:	No
Unaddressed Significant Non-Complier Universe:	No
Addressed Significant Non-Complier Universe:	No
Significant Non-Complier With a Compliance Schedule Universe:	No
Financial Assurance Required:	Not reported
Handler Date of Last Change:	20200929
Recognized Trader-Importer:	No
Recognized Trader-Exporter:	No
Importer of Spent Lead Acid Batteries:	No
Exporter of Spent Lead Acid Batteries:	No
Recycler Activity Without Storage:	No
Manifest Broker:	No
Sub-Part P Indicator:	No

Biennial: List of Years

Year: 2019

Click Here for Biennial Reporting System Data:
Year: 2017

Click Here for Biennial Reporting System Data:
Year: 2015

Click Here for Biennial Reporting System Data:
Year: 2011

Click Here for Biennial Reporting System Data:
Year: 2009

Click Here for Biennial Reporting System Data:
Year: 2007

Click Here for Biennial Reporting System Data:
Year: 2005

Click Here for Biennial Reporting System Data:
Year: 2003

TRIUMPH AEROSTRUCTURES LLC - TORRANCE SITE (Continued) **1000409972**

Click Here for Biennial Reporting System Data:
Year: 2001

Click Here for Biennial Reporting System Data:

Hazardous Waste Summary:

Waste Code: D001
Waste Description: IGNITABLE WASTE

Waste Code: D002
Waste Description: CORROSIVE WASTE

Waste Code: D003
Waste Description: REACTIVE WASTE

Waste Code: D004
Waste Description: ARSENIC

Waste Code: D005
Waste Description: BARIUM

Waste Code: D006
Waste Description: CADMIUM

Waste Code: D007
Waste Description: CHROMIUM

Waste Code: D008
Waste Description: LEAD

Waste Code: D009
Waste Description: MERCURY

Waste Code: D011
Waste Description: SILVER

Waste Code: D035
Waste Description: METHYL ETHYL KETONE

Waste Code: D039
Waste Description: TETRACHLOROETHYLENE

Waste Code: F002
Waste Description: THE FOLLOWING SPENT HALOGENATED SOLVENTS: TETRACHLOROETHYLENE, METHYLENE CHLORIDE, TRICHLOROETHYLENE, 1,1,1-TRICHLOROETHANE, CHLOROBENZENE, 1,1,2-TRICHLORO-1,2,2-TRIFLUOROETHANE, ORTHO-DICHLOROBENZENE, TRICHLOROFLUOROMETHANE, AND 1,1,2, TRICHLOROETHANE; ALL SPENT SOLVENT MIXTURES/BLENDS CONTAINING, BEFORE USE, A TOTAL OF TEN PERCENT OR MORE (BY VOLUME) OF ONE OR MORE OF THE ABOVE HALOGENATED SOLVENTS OR THOSE SOLVENTS LISTED IN F001, F004, AND F005; AND STILL BOTTOMS FROM THE RECOVERY OF THESE SPENT SOLVENTS AND SPENT SOLVENT MIXTURES.

Waste Code: F003
Waste Description: THE FOLLOWING SPENT NONHALOGENATED SOLVENTS: XYLENE, ACETONE, ETHYL ACETATE, ETHYL BENZENE, ETHYL ETHER, METHYL ISOBUTYL KETONE, N-BUTYL

TRIUMPH AEROSTRUCTURES LLC - TORRANCE SITE (Continued) **1000409972**

ALCOHOL, CYCLOHEXANONE, AND METHANOL; ALL SPENT SOLVENT MIXTURES/BLENDS CONTAINING, BEFORE USE, ONLY THE ABOVE SPENT NONHALOGENATED SOLVENTS; AND ALL SPENT SOLVENT MIXTURES/BLENDS CONTAINING, BEFORE USE, ONE OR MORE OF THE ABOVE NONHALOGENATED SOLVENTS, AND A TOTAL OF TEN PERCENT OR MORE (BY VOLUME) OF ONE OR MORE OF THOSE SOLVENTS LISTED IN F001, F002, F004, AND F005; AND STILL BOTTOMS FROM THE RECOVERY OF THESE SPENT SOLVENTS AND SPENT SOLVENT MIXTURES.

Waste Code: F005
Waste Description: THE FOLLOWING SPENT NONHALOGENATED SOLVENTS: TOLUENE, METHYL ETHYL KETONE, CARBON DISULFIDE, ISOBUTANOL, PYRIDINE, BENZENE, 2-ETHOXYETHANOL, AND 2-NITROPROPANE; ALL SPENT SOLVENT MIXTURES/BLENDS CONTAINING, BEFORE USE, A TOTAL OF TEN PERCENT OR MORE (BY VOLUME) OF ONE OR MORE OF THE ABOVE NONHALOGENATED SOLVENTS OR THOSE SOLVENTS LISTED IN F001, F002, OR F004; AND STILL BOTTOMS FROM THE RECOVERY OF THESE SPENT SOLVENTS AND SPENT SOLVENT MIXTURES.

Waste Code: F019
Waste Description: WASTEWATER TREATMENT SLUDGES FROM THE CHEMICAL CONVERSION COATING OF ALUMINUM, EXCEPT FROM ZIRCONIUM PHOSPHATING IN ALUMINUM CAN WASHING WHEN SUCH PHOSPHATING IS AN EXCLUSIVE CONVERSION COATING PROCESS.

Handler - Owner Operator:

Owner/Operator Indicator:	Owner
Owner/Operator Name:	TRIUMPH AEROSTRUCTURES, LLC
Legal Status:	Private
Date Became Current:	20100610
Date Ended Current:	Not reported
Owner/Operator Address:	3901 JACK NORTHROP AVENUE
Owner/Operator City,State,Zip:	HAWTHORNE, CA 90250
Owner/Operator Telephone:	310-355-3200
Owner/Operator Telephone Ext:	Not reported
Owner/Operator Fax:	Not reported
Owner/Operator Email:	SFCHEN@TRIUMPHGROUP.COM

Owner/Operator Indicator:	Owner
Owner/Operator Name:	TRIUMPH AEROSPACE STRUCTURES LLC
Legal Status:	Private
Date Became Current:	20100610
Date Ended Current:	Not reported
Owner/Operator Address:	3901 JACK NORTHROP AVENUE
Owner/Operator City,State,Zip:	HAWTHORNE, CA 90250
Owner/Operator Telephone:	310-355-3100
Owner/Operator Telephone Ext:	Not reported
Owner/Operator Fax:	Not reported
Owner/Operator Email:	Not reported

Owner/Operator Indicator:	Operator
Owner/Operator Name:	TRIUMPH AEROSPACE STRUCTURES LLC
Legal Status:	Private
Date Became Current:	20100610
Date Ended Current:	Not reported
Owner/Operator Address:	640 ALASKA STREET
Owner/Operator City,State,Zip:	TORRANCE, CA 90503
Owner/Operator Telephone:	Not reported
Owner/Operator Telephone Ext:	Not reported

TRIUMPH AEROSTRUCTURES LLC - TORRANCE SITE (Continued) **1000409972**

Owner/Operator Fax:	Not reported
Owner/Operator Email:	Not reported
Owner/Operator Indicator:	Owner
Owner/Operator Name:	VOUGHT AIRCRAFT INDUSTRIES INC
Legal Status:	Private
Date Became Current:	20000724
Date Ended Current:	Not reported
Owner/Operator Address:	3901 WEST BROADWAY
Owner/Operator City,State,Zip:	HAWTHORNE, CA 90250
Owner/Operator Telephone:	Not reported
Owner/Operator Telephone Ext:	Not reported
Owner/Operator Fax:	Not reported
Owner/Operator Email:	Not reported
Owner/Operator Indicator:	Operator
Owner/Operator Name:	TRIUMPH AEROSPACE STRUCTURES LLC
Legal Status:	Private
Date Became Current:	20100610
Date Ended Current:	Not reported
Owner/Operator Address:	Not reported
Owner/Operator City,State,Zip:	Not reported
Owner/Operator Telephone:	Not reported
Owner/Operator Telephone Ext:	Not reported
Owner/Operator Fax:	Not reported
Owner/Operator Email:	Not reported
Owner/Operator Indicator:	Operator
Owner/Operator Name:	TRIUMPH AEROSTRUCTURES LLC
Legal Status:	Private
Date Became Current:	20100610
Date Ended Current:	Not reported
Owner/Operator Address:	1550 LIBERTY RIDGE DR
Owner/Operator City,State,Zip:	WAYNE, PA 19087
Owner/Operator Telephone:	610-251-1000
Owner/Operator Telephone Ext:	Not reported
Owner/Operator Fax:	Not reported
Owner/Operator Email:	Not reported
Owner/Operator Indicator:	Operator
Owner/Operator Name:	VOUGHT AIRCRAFT
Legal Status:	Private
Date Became Current:	20000724
Date Ended Current:	Not reported
Owner/Operator Address:	Not reported
Owner/Operator City,State,Zip:	Not reported
Owner/Operator Telephone:	Not reported
Owner/Operator Telephone Ext:	Not reported
Owner/Operator Fax:	Not reported
Owner/Operator Email:	Not reported
Owner/Operator Indicator:	Owner
Owner/Operator Name:	VOUGHT AIRCRAFT INDUSTRIES
Legal Status:	Private
Date Became Current:	20000724
Date Ended Current:	Not reported
Owner/Operator Address:	3901 JACK NORTHROP AVENUE

TRIUMPH AEROSTRUCTURES LLC - TORRANCE SITE (Continued) **1000409972**

Owner/Operator City,State,Zip:	HAWTHORNE, CA 90250
Owner/Operator Telephone:	310-332-5427
Owner/Operator Telephone Ext:	Not reported
Owner/Operator Fax:	Not reported
Owner/Operator Email:	Not reported
Owner/Operator Indicator:	Owner
Owner/Operator Name:	TRIUMPH AEROSTRUCTURES, LLC
Legal Status:	Private
Date Became Current:	20100610
Date Ended Current:	Not reported
Owner/Operator Address:	3901 JACK NORTHROP AVENUE
Owner/Operator City,State,Zip:	HAWTHORNE, CA 90250
Owner/Operator Telephone:	310-355-3200
Owner/Operator Telephone Ext:	Not reported
Owner/Operator Fax:	Not reported
Owner/Operator Email:	SFCHEN@TRIUMPHGROUP.COM
Owner/Operator Indicator:	Operator
Owner/Operator Name:	VOUGHT AIRCRAFT INDUSTRIES
Legal Status:	Private
Date Became Current:	20000724
Date Ended Current:	Not reported
Owner/Operator Address:	Not reported
Owner/Operator City,State,Zip:	Not reported
Owner/Operator Telephone:	Not reported
Owner/Operator Telephone Ext:	Not reported
Owner/Operator Fax:	Not reported
Owner/Operator Email:	Not reported
Owner/Operator Indicator:	Operator
Owner/Operator Name:	TRIUMPH AEROSTRUCTURES
Legal Status:	Private
Date Became Current:	20100610
Date Ended Current:	Not reported
Owner/Operator Address:	640 ALASKA STREET
Owner/Operator City,State,Zip:	TORRANCE, CA 90503
Owner/Operator Telephone:	Not reported
Owner/Operator Telephone Ext:	Not reported
Owner/Operator Fax:	Not reported
Owner/Operator Email:	Not reported
Owner/Operator Indicator:	Operator
Owner/Operator Name:	TRIUMPH AEROSTRUCTURES, LLC
Legal Status:	Private
Date Became Current:	20100610
Date Ended Current:	Not reported
Owner/Operator Address:	3901 JACK NORTHROP AVENUE
Owner/Operator City,State,Zip:	HAWTHORNE, CA 90250
Owner/Operator Telephone:	310-355-3200
Owner/Operator Telephone Ext:	Not reported
Owner/Operator Fax:	Not reported
Owner/Operator Email:	SFCHEN@TRIUMPHGROUP.COM
Owner/Operator Indicator:	Owner
Owner/Operator Name:	VOUGHT AIRCRAFT INDUSTRIES
Legal Status:	Private

TRIUMPH AEROSTRUCTURES LLC - TORRANCE SITE (Continued) **1000409972**

Date Became Current:	20000724
Date Ended Current:	Not reported
Owner/Operator Address:	ONE NORTHROP AVE
Owner/Operator City,State,Zip:	HAWTHORNE, CA 90620
Owner/Operator Telephone:	Not reported
Owner/Operator Telephone Ext:	Not reported
Owner/Operator Fax:	Not reported
Owner/Operator Email:	Not reported

Owner/Operator Indicator:	Operator
Owner/Operator Name:	VOUGHT AIRCRAFT INDUSTRIES INC
Legal Status:	Private
Date Became Current:	20000724
Date Ended Current:	Not reported
Owner/Operator Address:	Not reported
Owner/Operator City,State,Zip:	Not reported
Owner/Operator Telephone:	Not reported
Owner/Operator Telephone Ext:	Not reported
Owner/Operator Fax:	Not reported
Owner/Operator Email:	Not reported

Owner/Operator Indicator:	Operator
Owner/Operator Name:	VOUGHT AIRCRAFT INDUSTRIES
Legal Status:	Private
Date Became Current:	20000724
Date Ended Current:	Not reported
Owner/Operator Address:	3901 JACK NORTHROP AVENUE
Owner/Operator City,State,Zip:	HAWTHORNE, CA 90250
Owner/Operator Telephone:	310-332-5427
Owner/Operator Telephone Ext:	Not reported
Owner/Operator Fax:	Not reported
Owner/Operator Email:	Not reported

Owner/Operator Indicator:	Owner
Owner/Operator Name:	TRIUMPH GROUP
Legal Status:	Private
Date Became Current:	20100610
Date Ended Current:	Not reported
Owner/Operator Address:	3901 JACK NORTHROP AVENUE
Owner/Operator City,State,Zip:	HAWTHORNE, CA 90250
Owner/Operator Telephone:	Not reported
Owner/Operator Telephone Ext:	Not reported
Owner/Operator Fax:	Not reported
Owner/Operator Email:	Not reported

Owner/Operator Indicator:	Operator
Owner/Operator Name:	NORTHROP AIRCRAFT DIVISION
Legal Status:	Private
Date Became Current:	Not reported
Date Ended Current:	Not reported
Owner/Operator Address:	1 NORTHROP AVE
Owner/Operator City,State,Zip:	HAWTHORNE, CA 90250-3277
Owner/Operator Telephone:	213-332-3062
Owner/Operator Telephone Ext:	Not reported
Owner/Operator Fax:	Not reported
Owner/Operator Email:	Not reported

TRIUMPH AEROSTRUCTURES LLC - TORRANCE SITE (Continued) **1000409972**

Owner/Operator Indicator:	Owner
Owner/Operator Name:	VOUGHT AIRCRAFT INDUSTRIES INC
Legal Status:	Private
Date Became Current:	Not reported
Date Ended Current:	Not reported
Owner/Operator Address:	12303 S CRENSHAW BLVD
Owner/Operator City,State,Zip:	HAWTHORNE, CA 90250-3277
Owner/Operator Telephone:	310-332-5427
Owner/Operator Telephone Ext:	Not reported
Owner/Operator Fax:	Not reported
Owner/Operator Email:	Not reported

Owner/Operator Indicator:	Operator
Owner/Operator Name:	TRIUMPH AEROSTRUCTURES, LLC
Legal Status:	Private
Date Became Current:	20100610
Date Ended Current:	Not reported
Owner/Operator Address:	3901 JACK NORTHROP AVENUE
Owner/Operator City,State,Zip:	HAWTHORNE, CA 90250
Owner/Operator Telephone:	310-355-3200
Owner/Operator Telephone Ext:	Not reported
Owner/Operator Fax:	Not reported
Owner/Operator Email:	SFCHEN@TRIUMPHGROUP.COM

Owner/Operator Indicator:	Owner
Owner/Operator Name:	TRIUMPH AEROSPACE STRUCTURES LLC
Legal Status:	Private
Date Became Current:	20100610
Date Ended Current:	Not reported
Owner/Operator Address:	3901 JACK NORTHROP AVENUE
Owner/Operator City,State,Zip:	HAWTHORNE, CA 90250
Owner/Operator Telephone:	310-355-3100
Owner/Operator Telephone Ext:	Not reported
Owner/Operator Fax:	Not reported
Owner/Operator Email:	Not reported

Owner/Operator Indicator:	Owner
Owner/Operator Name:	TRIUMPH AEROSTRUCTURES LLC
Legal Status:	Private
Date Became Current:	20100610
Date Ended Current:	Not reported
Owner/Operator Address:	1550 LIBERTY RIDGE DR
Owner/Operator City,State,Zip:	WAYNE, PA 19087
Owner/Operator Telephone:	610-251-1000
Owner/Operator Telephone Ext:	Not reported
Owner/Operator Fax:	Not reported
Owner/Operator Email:	Not reported

Owner/Operator Indicator:	Owner
Owner/Operator Name:	VOUGHT AIRCRAFT INDUSTRIES
Legal Status:	Private
Date Became Current:	20000724
Date Ended Current:	Not reported
Owner/Operator Address:	3901 JACK NORTHROP AVENUE
Owner/Operator City,State,Zip:	HAWTHORNE, CA 90250
Owner/Operator Telephone:	Not reported
Owner/Operator Telephone Ext:	Not reported

TRIUMPH AEROSTRUCTURES LLC - TORRANCE SITE (Continued) **1000409972**

Owner/Operator Fax: Not reported
Owner/Operator Email: Not reported

Historic Generators:

Receive Date: 20100209
Handler Name: VOUGHT AIRCRAFT TORRANCE FACILITY
Federal Waste Generator Description: Large Quantity Generator
State District Owner: Not reported
Large Quantity Handler of Universal Waste: No
Recognized Trader Importer: No
Recognized Trader Exporter: No
Spent Lead Acid Battery Importer: No
Spent Lead Acid Battery Exporter: No
Current Record: No
Non Storage Recycler Activity: Not reported
Electronic Manifest Broker: Not reported

Receive Date: 20120209
Handler Name: TRIUMPH AEROSTRUCTURES
Federal Waste Generator Description: Large Quantity Generator
State District Owner: Not reported
Large Quantity Handler of Universal Waste: No
Recognized Trader Importer: No
Recognized Trader Exporter: No
Spent Lead Acid Battery Importer: No
Spent Lead Acid Battery Exporter: No
Current Record: No
Non Storage Recycler Activity: Not reported
Electronic Manifest Broker: Not reported

Receive Date: 20160825
Handler Name: TRIUMPH AEROSPACE STRUCTURES TORRANCE
Federal Waste Generator Description: Large Quantity Generator
State District Owner: Not reported
Large Quantity Handler of Universal Waste: No
Recognized Trader Importer: No
Recognized Trader Exporter: No
Spent Lead Acid Battery Importer: No
Spent Lead Acid Battery Exporter: No
Current Record: No
Non Storage Recycler Activity: Not reported
Electronic Manifest Broker: Not reported

Receive Date: 20180829
Handler Name: TRIUMPH AEROSTRUCTURES LLC - TORRANCE SITE
Federal Waste Generator Description: Large Quantity Generator
State District Owner: Not reported
Large Quantity Handler of Universal Waste: No
Recognized Trader Importer: No
Recognized Trader Exporter: No
Spent Lead Acid Battery Importer: No
Spent Lead Acid Battery Exporter: No
Current Record: No
Non Storage Recycler Activity: No
Electronic Manifest Broker: No

Receive Date: 20200207

TRIUMPH AEROSTRUCTURES LLC - TORRANCE SITE (Continued) **1000409972**

Handler Name: TRIUMPH AEROSTRUCTURES LLC - TORRANCE SITE
Federal Waste Generator Description: Large Quantity Generator
State District Owner: Not reported
Large Quantity Handler of Universal Waste: No
Recognized Trader Importer: No
Recognized Trader Exporter: No
Spent Lead Acid Battery Importer: No
Spent Lead Acid Battery Exporter: No
Current Record: Yes
Non Storage Recycler Activity: No
Electronic Manifest Broker: No

Receive Date: 19960901
Handler Name: VOUGHT AIRCRAFT INDUSTRIES INC
Federal Waste Generator Description: Large Quantity Generator
State District Owner: Not reported
Large Quantity Handler of Universal Waste: No
Recognized Trader Importer: No
Recognized Trader Exporter: No
Spent Lead Acid Battery Importer: No
Spent Lead Acid Battery Exporter: No
Current Record: No
Non Storage Recycler Activity: Not reported
Electronic Manifest Broker: Not reported

Receive Date: 20000717
Handler Name: VOUGHT AIRCRAFT INDUSTRIES INC
Federal Waste Generator Description: Large Quantity Generator
State District Owner: Not reported
Large Quantity Handler of Universal Waste: No
Recognized Trader Importer: No
Recognized Trader Exporter: No
Spent Lead Acid Battery Importer: No
Spent Lead Acid Battery Exporter: No
Current Record: No
Non Storage Recycler Activity: Not reported
Electronic Manifest Broker: Not reported

Receive Date: 20100702
Handler Name: TRIUMPH AEROSTRUCTURES TORRANCE SITE
Federal Waste Generator Description: Large Quantity Generator
State District Owner: Not reported
Large Quantity Handler of Universal Waste: Yes
Recognized Trader Importer: No
Recognized Trader Exporter: No
Spent Lead Acid Battery Importer: No
Spent Lead Acid Battery Exporter: No
Current Record: No
Non Storage Recycler Activity: Not reported
Electronic Manifest Broker: Not reported

Receive Date: 20180409
Handler Name: TRIUMPH AEROSPACE STRUCTURES TORRANCE
Federal Waste Generator Description: Large Quantity Generator
State District Owner: Not reported
Large Quantity Handler of Universal Waste: No
Recognized Trader Importer: No

TRIUMPH AEROSTRUCTURES LLC - TORRANCE SITE (Continued) **1000409972**

Recognized Trader Exporter: No
Spent Lead Acid Battery Importer: No
Spent Lead Acid Battery Exporter: No
Current Record: No
Non Storage Recycler Activity: No
Electronic Manifest Broker: No

Receive Date: 19900412
Handler Name: NORTHROP CORPORATION AIRCRAFT DIV
Federal Waste Generator Description: Large Quantity Generator
State District Owner: Not reported
Large Quantity Handler of Universal Waste: No
Recognized Trader Importer: No
Recognized Trader Exporter: No
Spent Lead Acid Battery Importer: No
Spent Lead Acid Battery Exporter: No
Current Record: No
Non Storage Recycler Activity: Not reported
Electronic Manifest Broker: Not reported

Receive Date: 19920429
Handler Name: NORTHROP CORPORATION AIRCRAFT
Federal Waste Generator Description: Large Quantity Generator
State District Owner: Not reported
Large Quantity Handler of Universal Waste: No
Recognized Trader Importer: No
Recognized Trader Exporter: No
Spent Lead Acid Battery Importer: No
Spent Lead Acid Battery Exporter: No
Current Record: No
Non Storage Recycler Activity: Not reported
Electronic Manifest Broker: Not reported

Receive Date: 19940325
Handler Name: NORTHROP CORP AIRCRAFT
Federal Waste Generator Description: Large Quantity Generator
State District Owner: Not reported
Large Quantity Handler of Universal Waste: No
Recognized Trader Importer: No
Recognized Trader Exporter: No
Spent Lead Acid Battery Importer: No
Spent Lead Acid Battery Exporter: No
Current Record: No
Non Storage Recycler Activity: Not reported
Electronic Manifest Broker: Not reported

Receive Date: 19960329
Handler Name: NORTHROP GRUMMAN CORPORATION-MASD(K6)
Federal Waste Generator Description: Large Quantity Generator
State District Owner: Not reported
Large Quantity Handler of Universal Waste: No
Recognized Trader Importer: No
Recognized Trader Exporter: No
Spent Lead Acid Battery Importer: No
Spent Lead Acid Battery Exporter: No
Current Record: No
Non Storage Recycler Activity: Not reported

TRIUMPH AEROSTRUCTURES LLC - TORRANCE SITE (Continued) **1000409972**

Electronic Manifest Broker: Not reported

Receive Date: 19990304
Handler Name: NORTHROP GRUMMAN CORPORATION - CAD K6
Federal Waste Generator Description: Large Quantity Generator
State District Owner: Not reported
Large Quantity Handler of Universal Waste: No
Recognized Trader Importer: No
Recognized Trader Exporter: No
Spent Lead Acid Battery Importer: No
Spent Lead Acid Battery Exporter: No
Current Record: No
Non Storage Recycler Activity: Not reported
Electronic Manifest Broker: Not reported

Receive Date: 20001012
Handler Name: NORTHROP GRUMMAN-K6
Federal Waste Generator Description: Large Quantity Generator
State District Owner: Not reported
Large Quantity Handler of Universal Waste: No
Recognized Trader Importer: No
Recognized Trader Exporter: No
Spent Lead Acid Battery Importer: No
Spent Lead Acid Battery Exporter: No
Current Record: No
Non Storage Recycler Activity: Not reported
Electronic Manifest Broker: Not reported

Receive Date: 20020227
Handler Name: VOUGHT AIRCRAFT TORRANCE FACILITY
Federal Waste Generator Description: Large Quantity Generator
State District Owner: Not reported
Large Quantity Handler of Universal Waste: No
Recognized Trader Importer: No
Recognized Trader Exporter: No
Spent Lead Acid Battery Importer: No
Spent Lead Acid Battery Exporter: No
Current Record: No
Non Storage Recycler Activity: Not reported
Electronic Manifest Broker: Not reported

Receive Date: 20030226
Handler Name: VOUGHT AIRCRAFT TORRANCE FACILITY K6
Federal Waste Generator Description: Large Quantity Generator
State District Owner: Not reported
Large Quantity Handler of Universal Waste: No
Recognized Trader Importer: No
Recognized Trader Exporter: No
Spent Lead Acid Battery Importer: No
Spent Lead Acid Battery Exporter: No
Current Record: No
Non Storage Recycler Activity: Not reported
Electronic Manifest Broker: Not reported

Receive Date: 20060227
Handler Name: VOUGHT AIRCRAFT TORRANCE FACILITY
Federal Waste Generator Description: Large Quantity Generator

TRIUMPH AEROSTRUCTURES LLC - TORRANCE SITE (Continued) **1000409972**

State District Owner: Not reported
Large Quantity Handler of Universal Waste: No
Recognized Trader Importer: No
Recognized Trader Exporter: No
Spent Lead Acid Battery Importer: No
Spent Lead Acid Battery Exporter: No
Current Record: No
Non Storage Recycler Activity: Not reported
Electronic Manifest Broker: Not reported

Receive Date: 20080229
Handler Name: VOUGHT AIRCRAFT TORRANCE FACILITY
Federal Waste Generator Description: Large Quantity Generator
State District Owner: Not reported
Large Quantity Handler of Universal Waste: No
Recognized Trader Importer: No
Recognized Trader Exporter: No
Spent Lead Acid Battery Importer: No
Spent Lead Acid Battery Exporter: No
Current Record: No
Non Storage Recycler Activity: Not reported
Electronic Manifest Broker: Not reported

List of NAICS Codes and Descriptions:
NAICS Code: 336411
NAICS Description: AIRCRAFT MANUFACTURING

NAICS Code: 336413
NAICS Description: OTHER AIRCRAFT PARTS AND AUXILIARY EQUIPMENT MANUFACTURING

NAICS Code: 56291
NAICS Description: REMEDIATION SERVICES

Facility Has Received Notices of Violation:
Found Violation: Yes
Agency Which Determined Violation: State
Violation Short Description: TSD - Financial Requirements
Date Violation was Determined: 19880418
Actual Return to Compliance Date: 19880915
Return to Compliance Qualifier: Observed
Violation Responsible Agency: State
Scheduled Compliance Date: Not reported
Enforcement Identifier: 001
Date of Enforcement Action: 19880624
Enforcement Responsible Agency: State
Enforcement Docket Number: Not reported
Enforcement Attorney: Not reported
Corrective Action Component: No
Appeal Initiated Date: Not reported
Appeal Resolution Date: Not reported
Disposition Status Date: Not reported
Disposition Status: Not reported
Disposition Status Description: Not reported
Consent/Final Order Sequence Number:Not reported
Consent/Final Order Respondent Name: Not reported
Consent/Final Order Lead Agency: Not reported

TRIUMPH AEROSTRUCTURES LLC - TORRANCE SITE (Continued) **1000409972**

Enforcement Type: WRITTEN INFORMAL
Enforcement Responsible Person: R9STA
Enforcement Responsible Sub-Organization: Not reported
SEP Sequence Number: Not reported
SEP Expenditure Amount: Not reported
SEP Scheduled Completion Date: Not reported
SEP Actual Date: Not reported
SEP Defaulted Date: Not reported
SEP Type: Not reported
SEP Type Description: Not reported
Proposed Amount: Not reported
Final Monetary Amount: Not reported
Paid Amount: Not reported
Final Count: Not reported
Final Amount: Not reported

Found Violation: Yes
Agency Which Determined Violation: State
Violation Short Description: Generators - General
Date Violation was Determined: 20110311
Actual Return to Compliance Date: 20110311
Return to Compliance Qualifier: Documented
Violation Responsible Agency: State
Scheduled Compliance Date: 20110311
Enforcement Identifier: 601
Date of Enforcement Action: 20110311
Enforcement Responsible Agency: State
Enforcement Docket Number: Not reported
Enforcement Attorney: Not reported
Corrective Action Component: No
Appeal Initiated Date: Not reported
Appeal Resolution Date: Not reported
Disposition Status Date: Not reported
Disposition Status: Not reported
Disposition Status Description: Not reported
Consent/Final Order Sequence Number: Not reported
Consent/Final Order Respondent Name: Not reported
Consent/Final Order Lead Agency: Not reported
Enforcement Type: WRITTEN INFORMAL
Enforcement Responsible Person: Not reported
Enforcement Responsible Sub-Organization: Not reported
SEP Sequence Number: Not reported
SEP Expenditure Amount: Not reported
SEP Scheduled Completion Date: Not reported
SEP Actual Date: Not reported
SEP Defaulted Date: Not reported
SEP Type: Not reported
SEP Type Description: Not reported
Proposed Amount: Not reported
Final Monetary Amount: Not reported
Paid Amount: Not reported
Final Count: Not reported
Final Amount: Not reported

Found Violation: Yes
Agency Which Determined Violation: State
Violation Short Description: TSD - General

TRIUMPH AEROSTRUCTURES LLC - TORRANCE SITE (Continued) **1000409972**

Date Violation was Determined:	19911226
Actual Return to Compliance Date:	19911226
Return to Compliance Qualifier:	Observed
Violation Responsible Agency:	State
Scheduled Compliance Date:	Not reported
Enforcement Identifier:	002
Date of Enforcement Action:	19920130
Enforcement Responsible Agency:	State
Enforcement Docket Number:	Not reported
Enforcement Attorney:	Not reported
Corrective Action Component:	No
Appeal Initiated Date:	Not reported
Appeal Resolution Date:	Not reported
Disposition Status Date:	Not reported
Disposition Status:	Not reported
Disposition Status Description:	Not reported
Consent/Final Order Sequence Number:	Not reported
Consent/Final Order Respondent Name:	Not reported
Consent/Final Order Lead Agency:	Not reported
Enforcement Type:	INITIAL 3008(A) COMPLIANCE
Enforcement Responsible Person:	R9STA
Enforcement Responsible Sub-Organization:	Not reported
SEP Sequence Number:	Not reported
SEP Expenditure Amount:	Not reported
SEP Scheduled Completion Date:	Not reported
SEP Actual Date:	Not reported
SEP Defaulted Date:	Not reported
SEP Type:	Not reported
SEP Type Description:	Not reported
Proposed Amount:	1000
Final Monetary Amount:	Not reported
Paid Amount:	Not reported
Final Count:	Not reported
Final Amount:	Not reported

Found Violation:	Yes
Agency Which Determined Violation:	State
Violation Short Description:	LDR - General
Date Violation was Determined:	19880203
Actual Return to Compliance Date:	19881202
Return to Compliance Qualifier:	Observed
Violation Responsible Agency:	State
Scheduled Compliance Date:	Not reported
Enforcement Identifier:	002
Date of Enforcement Action:	19881005
Enforcement Responsible Agency:	EPA
Enforcement Docket Number:	Not reported
Enforcement Attorney:	Not reported
Corrective Action Component:	No
Appeal Initiated Date:	Not reported
Appeal Resolution Date:	Not reported
Disposition Status Date:	Not reported
Disposition Status:	Not reported
Disposition Status Description:	Not reported
Consent/Final Order Sequence Number:	Not reported
Consent/Final Order Respondent Name:	Not reported
Consent/Final Order Lead Agency:	Not reported

TRIUMPH AEROSTRUCTURES LLC - TORRANCE SITE (Continued) **1000409972**

Enforcement Type:	WRITTEN INFORMAL
Enforcement Responsible Person:	R9EPA
Enforcement Responsible Sub-Organization:	Not reported
SEP Sequence Number:	Not reported
SEP Expenditure Amount:	Not reported
SEP Scheduled Completion Date:	Not reported
SEP Actual Date:	Not reported
SEP Defaulted Date:	Not reported
SEP Type:	Not reported
SEP Type Description:	Not reported
Proposed Amount:	Not reported
Final Monetary Amount:	Not reported
Paid Amount:	Not reported
Final Count:	Not reported
Final Amount:	Not reported
Found Violation:	Yes
Agency Which Determined Violation:	State
Violation Short Description:	Generators - General
Date Violation was Determined:	19911226
Actual Return to Compliance Date:	19911226
Return to Compliance Qualifier:	Observed
Violation Responsible Agency:	State
Scheduled Compliance Date:	Not reported
Enforcement Identifier:	002
Date of Enforcement Action:	19920130
Enforcement Responsible Agency:	State
Enforcement Docket Number:	Not reported
Enforcement Attorney:	Not reported
Corrective Action Component:	No
Appeal Initiated Date:	Not reported
Appeal Resolution Date:	Not reported
Disposition Status Date:	Not reported
Disposition Status:	Not reported
Disposition Status Description:	Not reported
Consent/Final Order Sequence Number:	Not reported
Consent/Final Order Respondent Name:	Not reported
Consent/Final Order Lead Agency:	Not reported
Enforcement Type:	INITIAL 3008(A) COMPLIANCE
Enforcement Responsible Person:	R9STA
Enforcement Responsible Sub-Organization:	Not reported
SEP Sequence Number:	Not reported
SEP Expenditure Amount:	Not reported
SEP Scheduled Completion Date:	Not reported
SEP Actual Date:	Not reported
SEP Defaulted Date:	Not reported
SEP Type:	Not reported
SEP Type Description:	Not reported
Proposed Amount:	1000
Final Monetary Amount:	Not reported
Paid Amount:	Not reported
Final Count:	Not reported
Final Amount:	Not reported
Found Violation:	Yes
Agency Which Determined Violation:	State
Violation Short Description:	LDR - General

TRIUMPH AEROSTRUCTURES LLC - TORRANCE SITE (Continued) **1000409972**

Date Violation was Determined:	19880203
Actual Return to Compliance Date:	19881202
Return to Compliance Qualifier:	Observed
Violation Responsible Agency:	State
Scheduled Compliance Date:	Not reported
Enforcement Identifier:	001
Date of Enforcement Action:	19880823
Enforcement Responsible Agency:	EPA
Enforcement Docket Number:	Not reported
Enforcement Attorney:	Not reported
Corrective Action Component:	No
Appeal Initiated Date:	Not reported
Appeal Resolution Date:	Not reported
Disposition Status Date:	Not reported
Disposition Status:	Not reported
Disposition Status Description:	Not reported
Consent/Final Order Sequence Number:	Not reported
Consent/Final Order Respondent Name:	Not reported
Consent/Final Order Lead Agency:	Not reported
Enforcement Type:	WRITTEN INFORMAL
Enforcement Responsible Person:	R9EPA
Enforcement Responsible Sub-Organization:	Not reported
SEP Sequence Number:	Not reported
SEP Expenditure Amount:	Not reported
SEP Scheduled Completion Date:	Not reported
SEP Actual Date:	Not reported
SEP Defaulted Date:	Not reported
SEP Type:	Not reported
SEP Type Description:	Not reported
Proposed Amount:	Not reported
Final Monetary Amount:	Not reported
Paid Amount:	Not reported
Final Count:	Not reported
Final Amount:	Not reported

Found Violation:	Yes
Agency Which Determined Violation:	State
Violation Short Description:	LDR - General
Date Violation was Determined:	19880203
Actual Return to Compliance Date:	19881202
Return to Compliance Qualifier:	Observed
Violation Responsible Agency:	State
Scheduled Compliance Date:	Not reported
Enforcement Identifier:	001
Date of Enforcement Action:	19880823
Enforcement Responsible Agency:	EPA
Enforcement Docket Number:	Not reported
Enforcement Attorney:	Not reported
Corrective Action Component:	No
Appeal Initiated Date:	Not reported
Appeal Resolution Date:	Not reported
Disposition Status Date:	Not reported
Disposition Status:	Not reported
Disposition Status Description:	Not reported
Consent/Final Order Sequence Number:	Not reported
Consent/Final Order Respondent Name:	Not reported
Consent/Final Order Lead Agency:	Not reported

TRIUMPH AEROSTRUCTURES LLC - TORRANCE SITE (Continued) **1000409972**

Enforcement Type:	WRITTEN INFORMAL
Enforcement Responsible Person:	R9EPA
Enforcement Responsible Sub-Organization:	Not reported
SEP Sequence Number:	Not reported
SEP Expenditure Amount:	Not reported
SEP Scheduled Completion Date:	Not reported
SEP Actual Date:	Not reported
SEP Defaulted Date:	Not reported
SEP Type:	Not reported
SEP Type Description:	Not reported
Proposed Amount:	Not reported
Final Monetary Amount:	Not reported
Paid Amount:	Not reported
Final Count:	Not reported
Final Amount:	Not reported
Found Violation:	No
Agency Which Determined Violation:	Not reported
Violation Short Description:	Not reported
Date Violation was Determined:	Not reported
Actual Return to Compliance Date:	Not reported
Return to Compliance Qualifier:	Not reported
Violation Responsible Agency:	Not reported
Scheduled Compliance Date:	Not reported
Enforcement Identifier:	Not reported
Date of Enforcement Action:	Not reported
Enforcement Responsible Agency:	Not reported
Enforcement Docket Number:	Not reported
Enforcement Attorney:	Not reported
Corrective Action Component:	Not reported
Appeal Initiated Date:	Not reported
Appeal Resolution Date:	Not reported
Disposition Status Date:	Not reported
Disposition Status:	Not reported
Disposition Status Description:	Not reported
Consent/Final Order Sequence Number:	Not reported
Consent/Final Order Respondent Name:	Not reported
Consent/Final Order Lead Agency:	Not reported
Enforcement Type:	Not reported
Enforcement Responsible Person:	Not reported
Enforcement Responsible Sub-Organization:	Not reported
SEP Sequence Number:	Not reported
SEP Expenditure Amount:	Not reported
SEP Scheduled Completion Date:	Not reported
SEP Actual Date:	Not reported
SEP Defaulted Date:	Not reported
SEP Type:	Not reported
SEP Type Description:	Not reported
Proposed Amount:	Not reported
Final Monetary Amount:	Not reported
Paid Amount:	Not reported
Final Count:	Not reported
Final Amount:	Not reported
Found Violation:	Yes
Agency Which Determined Violation:	State
Violation Short Description:	LDR - General

TRIUMPH AEROSTRUCTURES LLC - TORRANCE SITE (Continued) **1000409972**

Date Violation was Determined:	19880203
Actual Return to Compliance Date:	19881202
Return to Compliance Qualifier:	Observed
Violation Responsible Agency:	State
Scheduled Compliance Date:	Not reported
Enforcement Identifier:	002
Date of Enforcement Action:	19881005
Enforcement Responsible Agency:	EPA
Enforcement Docket Number:	Not reported
Enforcement Attorney:	Not reported
Corrective Action Component:	No
Appeal Initiated Date:	Not reported
Appeal Resolution Date:	Not reported
Disposition Status Date:	Not reported
Disposition Status:	Not reported
Disposition Status Description:	Not reported
Consent/Final Order Sequence Number:	Not reported
Consent/Final Order Respondent Name:	Not reported
Consent/Final Order Lead Agency:	Not reported
Enforcement Type:	WRITTEN INFORMAL
Enforcement Responsible Person:	R9EPA
Enforcement Responsible Sub-Organization:	Not reported
SEP Sequence Number:	Not reported
SEP Expenditure Amount:	Not reported
SEP Scheduled Completion Date:	Not reported
SEP Actual Date:	Not reported
SEP Defaulted Date:	Not reported
SEP Type:	Not reported
SEP Type Description:	Not reported
Proposed Amount:	Not reported
Final Monetary Amount:	Not reported
Paid Amount:	Not reported
Final Count:	Not reported
Final Amount:	Not reported

Found Violation:	Yes
Agency Which Determined Violation:	State
Violation Short Description:	TSD - General
Date Violation was Determined:	19911226
Actual Return to Compliance Date:	19911226
Return to Compliance Qualifier:	Observed
Violation Responsible Agency:	State
Scheduled Compliance Date:	Not reported
Enforcement Identifier:	002
Date of Enforcement Action:	19920130
Enforcement Responsible Agency:	State
Enforcement Docket Number:	Not reported
Enforcement Attorney:	Not reported
Corrective Action Component:	No
Appeal Initiated Date:	Not reported
Appeal Resolution Date:	Not reported
Disposition Status Date:	Not reported
Disposition Status:	Not reported
Disposition Status Description:	Not reported
Consent/Final Order Sequence Number:	Not reported
Consent/Final Order Respondent Name:	Not reported
Consent/Final Order Lead Agency:	Not reported

TRIUMPH AEROSTRUCTURES LLC - TORRANCE SITE (Continued) **1000409972**

Enforcement Type:	INITIAL 3008(A) COMPLIANCE
Enforcement Responsible Person:	R9STA
Enforcement Responsible Sub-Organization:	Not reported
SEP Sequence Number:	Not reported
SEP Expenditure Amount:	Not reported
SEP Scheduled Completion Date:	Not reported
SEP Actual Date:	Not reported
SEP Defaulted Date:	Not reported
SEP Type:	Not reported
SEP Type Description:	Not reported
Proposed Amount:	1000
Final Monetary Amount:	Not reported
Paid Amount:	Not reported
Final Count:	Not reported
Final Amount:	Not reported

Evaluation Action Summary:

Evaluation Date:	19880418
Evaluation Responsible Agency:	State
Found Violation:	Yes
Evaluation Type Description:	FINANCIAL RECORD REVIEW
Evaluation Responsible Person Identifier:	R9STA
Evaluation Responsible Sub-Organization:	Not reported
Actual Return to Compliance Date:	19880915
Scheduled Compliance Date:	Not reported
Date of Request:	Not reported
Date Response Received:	Not reported
Request Agency:	Not reported
Former Citation:	Not reported

Evaluation Date:	20110311
Evaluation Responsible Agency:	State
Found Violation:	Yes
Evaluation Type Description:	COMPLIANCE EVALUATION INSPECTION ON-SITE
Evaluation Responsible Person Identifier:	Not reported
Evaluation Responsible Sub-Organization:	Not reported
Actual Return to Compliance Date:	20110311
Scheduled Compliance Date:	20110311
Date of Request:	Not reported
Date Response Received:	Not reported
Request Agency:	Not reported
Former Citation:	Not reported

Evaluation Date:	19911213
Evaluation Responsible Agency:	State
Found Violation:	Yes
Evaluation Type Description:	COMPLIANCE EVALUATION INSPECTION ON-SITE
Evaluation Responsible Person Identifier:	R9STA
Evaluation Responsible Sub-Organization:	Not reported
Actual Return to Compliance Date:	19911226
Scheduled Compliance Date:	Not reported
Date of Request:	Not reported
Date Response Received:	Not reported
Request Agency:	Not reported
Former Citation:	Not reported

Evaluation Date:	19880203

TRIUMPH AEROSTRUCTURES LLC - TORRANCE SITE (Continued) **1000409972**

Evaluation Responsible Agency:	State
Found Violation:	Yes
Evaluation Type Description:	COMPLIANCE EVALUATION INSPECTION ON-SITE
Evaluation Responsible Person Identifier:	R9STA
Evaluation Responsible Sub-Organization:	Not reported
Actual Return to Compliance Date:	19881202
Scheduled Compliance Date:	Not reported
Date of Request:	Not reported
Date Response Received:	Not reported
Request Agency:	Not reported
Former Citation:	Not reported

Evaluation Date:	19911213
Evaluation Responsible Agency:	State
Found Violation:	Yes
Evaluation Type Description:	COMPLIANCE EVALUATION INSPECTION ON-SITE
Evaluation Responsible Person Identifier:	R9STA
Evaluation Responsible Sub-Organization:	Not reported
Actual Return to Compliance Date:	19911226
Scheduled Compliance Date:	Not reported
Date of Request:	Not reported
Date Response Received:	Not reported
Request Agency:	Not reported
Former Citation:	Not reported

Evaluation Date:	19880203
Evaluation Responsible Agency:	State
Found Violation:	Yes
Evaluation Type Description:	COMPLIANCE EVALUATION INSPECTION ON-SITE
Evaluation Responsible Person Identifier:	R9STA
Evaluation Responsible Sub-Organization:	Not reported
Actual Return to Compliance Date:	19881202
Scheduled Compliance Date:	Not reported
Date of Request:	Not reported
Date Response Received:	Not reported
Request Agency:	Not reported
Former Citation:	Not reported

Evaluation Date:	19880203
Evaluation Responsible Agency:	State
Found Violation:	Yes
Evaluation Type Description:	COMPLIANCE EVALUATION INSPECTION ON-SITE
Evaluation Responsible Person Identifier:	R9STA
Evaluation Responsible Sub-Organization:	Not reported
Actual Return to Compliance Date:	19881202
Scheduled Compliance Date:	Not reported
Date of Request:	Not reported
Date Response Received:	Not reported
Request Agency:	Not reported
Former Citation:	Not reported

Evaluation Date:	19880203
Evaluation Responsible Agency:	State
Found Violation:	No
Evaluation Type Description:	COMPLIANCE EVALUATION INSPECTION ON-SITE
Evaluation Responsible Person Identifier:	R9STA
Evaluation Responsible Sub-Organization:	Not reported

TRIUMPH AEROSTRUCTURES LLC - TORRANCE SITE (Continued) **1000409972**

Actual Return to Compliance Date:	Not reported
Scheduled Compliance Date:	Not reported
Date of Request:	Not reported
Date Response Received:	Not reported
Request Agency:	Not reported
Former Citation:	Not reported

Evaluation Date:	19880203
Evaluation Responsible Agency:	State
Found Violation:	Yes
Evaluation Type Description:	COMPLIANCE EVALUATION INSPECTION ON-SITE
Evaluation Responsible Person Identifier:	R9STA
Evaluation Responsible Sub-Organization:	Not reported
Actual Return to Compliance Date:	19881202
Scheduled Compliance Date:	Not reported
Date of Request:	Not reported
Date Response Received:	Not reported
Request Agency:	Not reported
Former Citation:	Not reported

Evaluation Date:	19911213
Evaluation Responsible Agency:	State
Found Violation:	Yes
Evaluation Type Description:	COMPLIANCE EVALUATION INSPECTION ON-SITE
Evaluation Responsible Person Identifier:	R9STA
Evaluation Responsible Sub-Organization:	Not reported
Actual Return to Compliance Date:	19911226
Scheduled Compliance Date:	Not reported
Date of Request:	Not reported
Date Response Received:	Not reported
Request Agency:	Not reported
Former Citation:	Not reported

TRIUMPH AEROSTRUCTURES LLC - TORRANCE SITE (Continued) **1000409972**

RCRA-LQG:

Date Form Received by Agency:	20200207
Handler Name:	TRIUMPH AEROSTRUCTURES LLC - TORRANCE SITE
Handler Address:	640 ALASKA AVENUE
Handler City,State,Zip:	TORRANCE, CA 90503-5100
EPA ID:	CAD000627224
Contact Name:	SHEN F CHEN
Contact Address:	JACK NORTHROP AVENUE
Contact City,State,Zip:	HAWTHORNE, CA 90250
Contact Telephone:	310-355-3200
Contact Fax:	310-355-3158
Contact Email:	SFCHEN@TRIUMPHGROUP.COM
Contact Title:	ENVIRONMENTAL, SAFETY & HEALTH ENGINEER 5
EPA Region:	09
Land Type:	Private
Federal Waste Generator Description:	Large Quantity Generator
Non-Notifier:	Not reported
Biennial Report Cycle:	2019
Accessibility:	Not reported
Active Site Indicator:	Handler Activities, Corrective Action Activities
State District Owner:	Not reported
State District:	Not reported
Mailing Address:	JACK NORTHROP AVENUE
Mailing City,State,Zip:	HAWTHORNE, CA 90250
Owner Name:	TRIUMPH AEROSTRUCTURES, LLC
Owner Type:	Private
Operator Name:	TRIUMPH AEROSTRUCTURES, LLC
Operator Type:	Private
Short-Term Generator Activity:	No
Importer Activity:	No
Mixed Waste Generator:	No
Transporter Activity:	No
Transfer Facility Activity:	No
Recycler Activity with Storage:	No
Small Quantity On-Site Burner Exemption:	No
Smelting Melting and Refining Furnace Exemption:	No
Underground Injection Control:	No
Off-Site Waste Receipt:	No
Universal Waste Indicator:	No
Universal Waste Destination Facility:	No
Federal Universal Waste:	No
Active Site Fed-Reg Treatment Storage and Disposal Facility:	Not reported
Active Site Converter Treatment storage and Disposal Facility:	Not reported
Active Site State-Reg Treatment Storage and Disposal Facility:	Not reported
Active Site State-Reg Handler:	---
Federal Facility Indicator:	Not reported
Hazardous Secondary Material Indicator:	N
Sub-Part K Indicator:	Not reported
Commercial TSD Indicator:	No
Treatment Storage and Disposal Type:	Storage
2018 GPRA Permit Baseline:	Not on the Baseline
2018 GPRA Renewals Baseline:	Not on the Baseline
Permit Renewals Workload Universe:	Not reported
Permit Workload Universe:	Not reported
Permit Progress Universe:	Storage
Post-Closure Workload Universe:	Not reported
Closure Workload Universe:	Not reported

TRIUMPH AEROSTRUCTURES LLC - TORRANCE SITE (Continued) **1000409972**

202 GPRA Corrective Action Baseline:	Yes
Corrective Action Workload Universe:	Yes
Subject to Corrective Action Universe:	Yes
Non-TSDFs Where RCRA CA has Been Imposed Universe:	No
TSDFs Potentially Subject to CA Under 3004 (u)/(v) Universe:	No
TSDFs Only Subject to CA under Discretionary Auth Universe:	Yes
Corrective Action Priority Ranking:	No NCAPS ranking
Environmental Control Indicator:	No
Institutional Control Indicator:	No
Human Exposure Controls Indicator:	Yes
Groundwater Controls Indicator:	No
Operating TSDF Universe:	Not reported
Full Enforcement Universe:	Not reported
Significant Non-Complier Universe:	No
Unaddressed Significant Non-Complier Universe:	No
Addressed Significant Non-Complier Universe:	No
Significant Non-Complier With a Compliance Schedule Universe:	No
Financial Assurance Required:	Not reported
Handler Date of Last Change:	20200929
Recognized Trader-Importer:	No
Recognized Trader-Exporter:	No
Importer of Spent Lead Acid Batteries:	No
Exporter of Spent Lead Acid Batteries:	No
Recycler Activity Without Storage:	No
Manifest Broker:	No
Sub-Part P Indicator:	No

Biennial: List of Years
Year: 2019

Click Here for Biennial Reporting System Data:
Year: 2017

Click Here for Biennial Reporting System Data:
Year: 2015

Click Here for Biennial Reporting System Data:
Year: 2011

Click Here for Biennial Reporting System Data:
Year: 2009

Click Here for Biennial Reporting System Data:
Year: 2007

Click Here for Biennial Reporting System Data:
Year: 2005

Click Here for Biennial Reporting System Data:
Year: 2003

Click Here for Biennial Reporting System Data:
Year: 2001

Click Here for Biennial Reporting System Data:

TRIUMPH AEROSTRUCTURES LLC - TORRANCE SITE (Continued) **1000409972**

Hazardous Waste Summary:

Waste Code: D001
Waste Description: IGNITABLE WASTE

Waste Code: D002
Waste Description: CORROSIVE WASTE

Waste Code: D003
Waste Description: REACTIVE WASTE

Waste Code: D004
Waste Description: ARSENIC

Waste Code: D005
Waste Description: BARIUM

Waste Code: D006
Waste Description: CADMIUM

Waste Code: D007
Waste Description: CHROMIUM

Waste Code: D008
Waste Description: LEAD

Waste Code: D009
Waste Description: MERCURY

Waste Code: D011
Waste Description: SILVER

Waste Code: D035
Waste Description: METHYL ETHYL KETONE

Waste Code: D039
Waste Description: TETRACHLOROETHYLENE

Waste Code: F002
Waste Description: THE FOLLOWING SPENT HALOGENATED SOLVENTS: TETRACHLOROETHYLENE, METHYLENE CHLORIDE, TRICHLOROETHYLENE, 1,1,1-TRICHLOROETHANE, CHLOROBENZENE, 1,1,2-TRICHLORO-1,2,2-TRIFLUOROETHANE, ORTHO-DICHLOROBENZENE, TRICHLOROFLUOROMETHANE, AND 1,1,2, TRICHLOROETHANE; ALL SPENT SOLVENT MIXTURES/BLENDS CONTAINING, BEFORE USE, A TOTAL OF TEN PERCENT OR MORE (BY VOLUME) OF ONE OR MORE OF THE ABOVE HALOGENATED SOLVENTS OR THOSE SOLVENTS LISTED IN F001, F004, AND F005; AND STILL BOTTOMS FROM THE RECOVERY OF THESE SPENT SOLVENTS AND SPENT SOLVENT MIXTURES.

Waste Code: F003
Waste Description: THE FOLLOWING SPENT NONHALOGENATED SOLVENTS: XYLENE, ACETONE, ETHYL ACETATE, ETHYL BENZENE, ETHYL ETHER, METHYL ISOBUTYL KETONE, N-BUTYL ALCOHOL, CYCLOHEXANONE, AND METHANOL; ALL SPENT SOLVENT MIXTURES/BLENDS CONTAINING, BEFORE USE, ONLY THE ABOVE SPENT NONHALOGENATED SOLVENTS; AND ALL SPENT SOLVENT MIXTURES/BLENDS CONTAINING, BEFORE USE, ONE OR MORE OF THE ABOVE NONHALOGENATED SOLVENTS, AND A TOTAL OF TEN PERCENT OR MORE (BY VOLUME) OF ONE OR MORE OF THOSE SOLVENTS LISTED IN F001, F002, F004, AND F005; AND STILL

TRIUMPH AEROSTRUCTURES LLC - TORRANCE SITE (Continued) **1000409972**

BOTTOMS FROM THE RECOVERY OF THESE SPENT SOLVENTS AND SPENT SOLVENT MIXTURES.

Waste Code: F005
Waste Description: THE FOLLOWING SPENT NONHALOGENATED SOLVENTS: TOLUENE, METHYL ETHYL KETONE, CARBON DISULFIDE, ISOBUTANOL, PYRIDINE, BENZENE, 2-ETHOXYETHANOL, AND 2-NITROPROPANE; ALL SPENT SOLVENT MIXTURES/BLENDS CONTAINING, BEFORE USE, A TOTAL OF TEN PERCENT OR MORE (BY VOLUME) OF ONE OR MORE OF THE ABOVE NONHALOGENATED SOLVENTS OR THOSE SOLVENTS LISTED IN F001, F002, OR F004; AND STILL BOTTOMS FROM THE RECOVERY OF THESE SPENT SOLVENTS AND SPENT SOLVENT MIXTURES.

Waste Code: F019
Waste Description: WASTEWATER TREATMENT SLUDGES FROM THE CHEMICAL CONVERSION COATING OF ALUMINUM, EXCEPT FROM ZIRCONIUM PHOSPHATING IN ALUMINUM CAN WASHING WHEN SUCH PHOSPHATING IS AN EXCLUSIVE CONVERSION COATING PROCESS.

Handler - Owner Operator:

Owner/Operator Indicator:	Owner
Owner/Operator Name:	TRIUMPH AEROSTRUCTURES, LLC
Legal Status:	Private
Date Became Current:	20100610
Date Ended Current:	Not reported
Owner/Operator Address:	3901 JACK NORTHROP AVENUE
Owner/Operator City,State,Zip:	HAWTHORNE, CA 90250
Owner/Operator Telephone:	310-355-3200
Owner/Operator Telephone Ext:	Not reported
Owner/Operator Fax:	Not reported
Owner/Operator Email:	SFCHEN@TRIUMPHGROUP.COM

Owner/Operator Indicator:	Owner
Owner/Operator Name:	TRIUMPH AEROSPACE STRUCTURES LLC
Legal Status:	Private
Date Became Current:	20100610
Date Ended Current:	Not reported
Owner/Operator Address:	3901 JACK NORTHROP AVENUE
Owner/Operator City,State,Zip:	HAWTHORNE, CA 90250
Owner/Operator Telephone:	310-355-3100
Owner/Operator Telephone Ext:	Not reported
Owner/Operator Fax:	Not reported
Owner/Operator Email:	Not reported

Owner/Operator Indicator:	Operator
Owner/Operator Name:	TRIUMPH AEROSPACE STRUCTURES LLC
Legal Status:	Private
Date Became Current:	20100610
Date Ended Current:	Not reported
Owner/Operator Address:	640 ALASKA STREET
Owner/Operator City,State,Zip:	TORRANCE, CA 90503
Owner/Operator Telephone:	Not reported
Owner/Operator Telephone Ext:	Not reported
Owner/Operator Fax:	Not reported
Owner/Operator Email:	Not reported

Owner/Operator Indicator:	Owner
Owner/Operator Name:	VOUGHT AIRCRAFT INDUSTRIES INC
Legal Status:	Private

TRIUMPH AEROSTRUCTURES LLC - TORRANCE SITE (Continued) **1000409972**

Date Became Current:	20000724
Date Ended Current:	Not reported
Owner/Operator Address:	3901 WEST BROADWAY
Owner/Operator City,State,Zip:	HAWTHORNE, CA 90250
Owner/Operator Telephone:	Not reported
Owner/Operator Telephone Ext:	Not reported
Owner/Operator Fax:	Not reported
Owner/Operator Email:	Not reported

Owner/Operator Indicator:	Operator
Owner/Operator Name:	TRIUMPH AEROSPACE STRUCTURES LLC
Legal Status:	Private
Date Became Current:	20100610
Date Ended Current:	Not reported
Owner/Operator Address:	Not reported
Owner/Operator City,State,Zip:	Not reported
Owner/Operator Telephone:	Not reported
Owner/Operator Telephone Ext:	Not reported
Owner/Operator Fax:	Not reported
Owner/Operator Email:	Not reported

Owner/Operator Indicator:	Operator
Owner/Operator Name:	TRIUMPH AEROSTRUCTURES LLC
Legal Status:	Private
Date Became Current:	20100610
Date Ended Current:	Not reported
Owner/Operator Address:	1550 LIBERTY RIDGE DR
Owner/Operator City,State,Zip:	WAYNE, PA 19087
Owner/Operator Telephone:	610-251-1000
Owner/Operator Telephone Ext:	Not reported
Owner/Operator Fax:	Not reported
Owner/Operator Email:	Not reported

Owner/Operator Indicator:	Operator
Owner/Operator Name:	VOUGHT AIRCRAFT
Legal Status:	Private
Date Became Current:	20000724
Date Ended Current:	Not reported
Owner/Operator Address:	Not reported
Owner/Operator City,State,Zip:	Not reported
Owner/Operator Telephone:	Not reported
Owner/Operator Telephone Ext:	Not reported
Owner/Operator Fax:	Not reported
Owner/Operator Email:	Not reported

Owner/Operator Indicator:	Owner
Owner/Operator Name:	VOUGHT AIRCRAFT INDUSTRIES
Legal Status:	Private
Date Became Current:	20000724
Date Ended Current:	Not reported
Owner/Operator Address:	3901 JACK NORTHROP AVENUE
Owner/Operator City,State,Zip:	HAWTHORNE, CA 90250
Owner/Operator Telephone:	310-332-5427
Owner/Operator Telephone Ext:	Not reported
Owner/Operator Fax:	Not reported
Owner/Operator Email:	Not reported

TRIUMPH AEROSTRUCTURES LLC - TORRANCE SITE (Continued) **1000409972**

Owner/Operator Indicator:	Owner
Owner/Operator Name:	TRIUMPH AEROSTRUCTURES, LLC
Legal Status:	Private
Date Became Current:	20100610
Date Ended Current:	Not reported
Owner/Operator Address:	3901 JACK NORTHROP AVENUE
Owner/Operator City,State,Zip:	HAWTHORNE, CA 90250
Owner/Operator Telephone:	310-355-3200
Owner/Operator Telephone Ext:	Not reported
Owner/Operator Fax:	Not reported
Owner/Operator Email:	SFCHEN@TRIUMPHGROUP.COM

Owner/Operator Indicator:	Operator
Owner/Operator Name:	VOUGHT AIRCRAFT INDUSTRIES
Legal Status:	Private
Date Became Current:	20000724
Date Ended Current:	Not reported
Owner/Operator Address:	Not reported
Owner/Operator City,State,Zip:	Not reported
Owner/Operator Telephone:	Not reported
Owner/Operator Telephone Ext:	Not reported
Owner/Operator Fax:	Not reported
Owner/Operator Email:	Not reported

Owner/Operator Indicator:	Operator
Owner/Operator Name:	TRIUMPH AEROSTRUCTURES
Legal Status:	Private
Date Became Current:	20100610
Date Ended Current:	Not reported
Owner/Operator Address:	640 ALASKA STREET
Owner/Operator City,State,Zip:	TORRANCE, CA 90503
Owner/Operator Telephone:	Not reported
Owner/Operator Telephone Ext:	Not reported
Owner/Operator Fax:	Not reported
Owner/Operator Email:	Not reported

Owner/Operator Indicator:	Operator
Owner/Operator Name:	TRIUMPH AEROSTRUCTURES, LLC
Legal Status:	Private
Date Became Current:	20100610
Date Ended Current:	Not reported
Owner/Operator Address:	3901 JACK NORTHROP AVENUE
Owner/Operator City,State,Zip:	HAWTHORNE, CA 90250
Owner/Operator Telephone:	310-355-3200
Owner/Operator Telephone Ext:	Not reported
Owner/Operator Fax:	Not reported
Owner/Operator Email:	SFCHEN@TRIUMPHGROUP.COM

Owner/Operator Indicator:	Owner
Owner/Operator Name:	VOUGHT AIRCRAFT INDUSTRIES
Legal Status:	Private
Date Became Current:	20000724
Date Ended Current:	Not reported
Owner/Operator Address:	ONE NORTHROP AVE
Owner/Operator City,State,Zip:	HAWTHORNE, CA 90620
Owner/Operator Telephone:	Not reported
Owner/Operator Telephone Ext:	Not reported

TRIUMPH AEROSTRUCTURES LLC - TORRANCE SITE (Continued) **1000409972**

Owner/Operator Fax:	Not reported
Owner/Operator Email:	Not reported
Owner/Operator Indicator:	Operator
Owner/Operator Name:	VOUGHT AIRCRAFT INDUSTRIES INC
Legal Status:	Private
Date Became Current:	20000724
Date Ended Current:	Not reported
Owner/Operator Address:	Not reported
Owner/Operator City,State,Zip:	Not reported
Owner/Operator Telephone:	Not reported
Owner/Operator Telephone Ext:	Not reported
Owner/Operator Fax:	Not reported
Owner/Operator Email:	Not reported
Owner/Operator Indicator:	Operator
Owner/Operator Name:	VOUGHT AIRCRAFT INDUSTRIES
Legal Status:	Private
Date Became Current:	20000724
Date Ended Current:	Not reported
Owner/Operator Address:	3901 JACK NORTHROP AVENUE
Owner/Operator City,State,Zip:	HAWTHORNE, CA 90250
Owner/Operator Telephone:	310-332-5427
Owner/Operator Telephone Ext:	Not reported
Owner/Operator Fax:	Not reported
Owner/Operator Email:	Not reported
Owner/Operator Indicator:	Owner
Owner/Operator Name:	TRIUMPH GROUP
Legal Status:	Private
Date Became Current:	20100610
Date Ended Current:	Not reported
Owner/Operator Address:	3901 JACK NORTHROP AVENUE
Owner/Operator City,State,Zip:	HAWTHORNE, CA 90250
Owner/Operator Telephone:	Not reported
Owner/Operator Telephone Ext:	Not reported
Owner/Operator Fax:	Not reported
Owner/Operator Email:	Not reported
Owner/Operator Indicator:	Operator
Owner/Operator Name:	NORTHROP AIRCRAFT DIVISION
Legal Status:	Private
Date Became Current:	Not reported
Date Ended Current:	Not reported
Owner/Operator Address:	1 NORTHROP AVE
Owner/Operator City,State,Zip:	HAWTHORNE, CA 90250-3277
Owner/Operator Telephone:	213-332-3062
Owner/Operator Telephone Ext:	Not reported
Owner/Operator Fax:	Not reported
Owner/Operator Email:	Not reported
Owner/Operator Indicator:	Owner
Owner/Operator Name:	VOUGHT AIRCRAFT INDUSTRIES INC
Legal Status:	Private
Date Became Current:	Not reported
Date Ended Current:	Not reported
Owner/Operator Address:	12303 S CRENSHAW BLVD

TRIUMPH AEROSTRUCTURES LLC - TORRANCE SITE (Continued) **1000409972**

Owner/Operator City,State,Zip:	HAWTHORNE, CA 90250-3277
Owner/Operator Telephone:	310-332-5427
Owner/Operator Telephone Ext:	Not reported
Owner/Operator Fax:	Not reported
Owner/Operator Email:	Not reported
Owner/Operator Indicator:	Operator
Owner/Operator Name:	TRIUMPH AEROSTRUCTURES, LLC
Legal Status:	Private
Date Became Current:	20100610
Date Ended Current:	Not reported
Owner/Operator Address:	3901 JACK NORTHROP AVENUE
Owner/Operator City,State,Zip:	HAWTHORNE, CA 90250
Owner/Operator Telephone:	310-355-3200
Owner/Operator Telephone Ext:	Not reported
Owner/Operator Fax:	Not reported
Owner/Operator Email:	SFCHEN@TRIUMPHGROUP.COM
Owner/Operator Indicator:	Owner
Owner/Operator Name:	TRIUMPH AEROSPACE STRUCTURES LLC
Legal Status:	Private
Date Became Current:	20100610
Date Ended Current:	Not reported
Owner/Operator Address:	3901 JACK NORTHROP AVENUE
Owner/Operator City,State,Zip:	HAWTHORNE, CA 90250
Owner/Operator Telephone:	310-355-3100
Owner/Operator Telephone Ext:	Not reported
Owner/Operator Fax:	Not reported
Owner/Operator Email:	Not reported
Owner/Operator Indicator:	Owner
Owner/Operator Name:	TRIUMPH AEROSTRUCTURES LLC
Legal Status:	Private
Date Became Current:	20100610
Date Ended Current:	Not reported
Owner/Operator Address:	1550 LIBERTY RIDGE DR
Owner/Operator City,State,Zip:	WAYNE, PA 19087
Owner/Operator Telephone:	610-251-1000
Owner/Operator Telephone Ext:	Not reported
Owner/Operator Fax:	Not reported
Owner/Operator Email:	Not reported
Owner/Operator Indicator:	Owner
Owner/Operator Name:	VOUGHT AIRCRAFT INDUSTRIES
Legal Status:	Private
Date Became Current:	20000724
Date Ended Current:	Not reported
Owner/Operator Address:	3901 JACK NORTHROP AVENUE
Owner/Operator City,State,Zip:	HAWTHORNE, CA 90250
Owner/Operator Telephone:	Not reported
Owner/Operator Telephone Ext:	Not reported
Owner/Operator Fax:	Not reported
Owner/Operator Email:	Not reported

Historic Generators:

Receive Date:	20100209
Handler Name:	VOUGHT AIRCRAFT TORRANCE FACILITY

TRIUMPH AEROSTRUCTURES LLC - TORRANCE SITE (Continued) **1000409972**

Federal Waste Generator Description:	Large Quantity Generator
State District Owner:	Not reported
Large Quantity Handler of Universal Waste:	No
Recognized Trader Importer:	No
Recognized Trader Exporter:	No
Spent Lead Acid Battery Importer:	No
Spent Lead Acid Battery Exporter:	No
Current Record:	No
Non Storage Recycler Activity:	Not reported
Electronic Manifest Broker:	Not reported

Receive Date:	20120209
Handler Name:	TRIUMPH AEROSTRUCTURES
Federal Waste Generator Description:	Large Quantity Generator
State District Owner:	Not reported
Large Quantity Handler of Universal Waste:	No
Recognized Trader Importer:	No
Recognized Trader Exporter:	No
Spent Lead Acid Battery Importer:	No
Spent Lead Acid Battery Exporter:	No
Current Record:	No
Non Storage Recycler Activity:	Not reported
Electronic Manifest Broker:	Not reported

Receive Date:	20160825
Handler Name:	TRIUMPH AEROSPACE STRUCTURES TORRANCE
Federal Waste Generator Description:	Large Quantity Generator
State District Owner:	Not reported
Large Quantity Handler of Universal Waste:	No
Recognized Trader Importer:	No
Recognized Trader Exporter:	No
Spent Lead Acid Battery Importer:	No
Spent Lead Acid Battery Exporter:	No
Current Record:	No
Non Storage Recycler Activity:	Not reported
Electronic Manifest Broker:	Not reported

Receive Date:	20180829
Handler Name:	TRIUMPH AEROSTRUCTURES LLC - TORRANCE SITE
Federal Waste Generator Description:	Large Quantity Generator
State District Owner:	Not reported
Large Quantity Handler of Universal Waste:	No
Recognized Trader Importer:	No
Recognized Trader Exporter:	No
Spent Lead Acid Battery Importer:	No
Spent Lead Acid Battery Exporter:	No
Current Record:	No
Non Storage Recycler Activity:	No
Electronic Manifest Broker:	No

Receive Date:	20200207
Handler Name:	TRIUMPH AEROSTRUCTURES LLC - TORRANCE SITE
Federal Waste Generator Description:	Large Quantity Generator
State District Owner:	Not reported
Large Quantity Handler of Universal Waste:	No
Recognized Trader Importer:	No
Recognized Trader Exporter:	No

TRIUMPH AEROSTRUCTURES LLC - TORRANCE SITE (Continued) **1000409972**

Spent Lead Acid Battery Importer:	No
Spent Lead Acid Battery Exporter:	No
Current Record:	Yes
Non Storage Recycler Activity:	No
Electronic Manifest Broker:	No

Receive Date:	19960901
Handler Name:	VOUGHT AIRCRAFT INDUSTRIES INC
Federal Waste Generator Description:	Large Quantity Generator
State District Owner:	Not reported
Large Quantity Handler of Universal Waste:	No
Recognized Trader Importer:	No
Recognized Trader Exporter:	No
Spent Lead Acid Battery Importer:	No
Spent Lead Acid Battery Exporter:	No
Current Record:	No
Non Storage Recycler Activity:	Not reported
Electronic Manifest Broker:	Not reported

Receive Date:	20000717
Handler Name:	VOUGHT AIRCRAFT INDUSTRIES INC
Federal Waste Generator Description:	Large Quantity Generator
State District Owner:	Not reported
Large Quantity Handler of Universal Waste:	No
Recognized Trader Importer:	No
Recognized Trader Exporter:	No
Spent Lead Acid Battery Importer:	No
Spent Lead Acid Battery Exporter:	No
Current Record:	No
Non Storage Recycler Activity:	Not reported
Electronic Manifest Broker:	Not reported

Receive Date:	20100702
Handler Name:	TRIUMPH AEROSTRUCTURES TORRANCE SITE
Federal Waste Generator Description:	Large Quantity Generator
State District Owner:	Not reported
Large Quantity Handler of Universal Waste:	Yes
Recognized Trader Importer:	No
Recognized Trader Exporter:	No
Spent Lead Acid Battery Importer:	No
Spent Lead Acid Battery Exporter:	No
Current Record:	No
Non Storage Recycler Activity:	Not reported
Electronic Manifest Broker:	Not reported

Receive Date:	20180409
Handler Name:	TRIUMPH AEROSPACE STRUCTURES TORRANCE
Federal Waste Generator Description:	Large Quantity Generator
State District Owner:	Not reported
Large Quantity Handler of Universal Waste:	No
Recognized Trader Importer:	No
Recognized Trader Exporter:	No
Spent Lead Acid Battery Importer:	No
Spent Lead Acid Battery Exporter:	No
Current Record:	No
Non Storage Recycler Activity:	No
Electronic Manifest Broker:	No

TRIUMPH AEROSTRUCTURES LLC - TORRANCE SITE (Continued) **1000409972**

Receive Date: 19900412
Handler Name: NORTHROP CORPORATION AIRCRAFT DIV
Federal Waste Generator Description: Large Quantity Generator
State District Owner: Not reported
Large Quantity Handler of Universal Waste: No
Recognized Trader Importer: No
Recognized Trader Exporter: No
Spent Lead Acid Battery Importer: No
Spent Lead Acid Battery Exporter: No
Current Record: No
Non Storage Recycler Activity: Not reported
Electronic Manifest Broker: Not reported

Receive Date: 19920429
Handler Name: NORTHROP CORPORATION AIRCRAFT
Federal Waste Generator Description: Large Quantity Generator
State District Owner: Not reported
Large Quantity Handler of Universal Waste: No
Recognized Trader Importer: No
Recognized Trader Exporter: No
Spent Lead Acid Battery Importer: No
Spent Lead Acid Battery Exporter: No
Current Record: No
Non Storage Recycler Activity: Not reported
Electronic Manifest Broker: Not reported

Receive Date: 19940325
Handler Name: NORTHROP CORP AIRCRAFT
Federal Waste Generator Description: Large Quantity Generator
State District Owner: Not reported
Large Quantity Handler of Universal Waste: No
Recognized Trader Importer: No
Recognized Trader Exporter: No
Spent Lead Acid Battery Importer: No
Spent Lead Acid Battery Exporter: No
Current Record: No
Non Storage Recycler Activity: Not reported
Electronic Manifest Broker: Not reported

Receive Date: 19960329
Handler Name: NORTHROP GRUMMAN CORPORATION-MASD(K6)
Federal Waste Generator Description: Large Quantity Generator
State District Owner: Not reported
Large Quantity Handler of Universal Waste: No
Recognized Trader Importer: No
Recognized Trader Exporter: No
Spent Lead Acid Battery Importer: No
Spent Lead Acid Battery Exporter: No
Current Record: No
Non Storage Recycler Activity: Not reported
Electronic Manifest Broker: Not reported

Receive Date: 19990304
Handler Name: NORTHROP GRUMMAN CORPORATION - CAD K6
Federal Waste Generator Description: Large Quantity Generator
State District Owner: Not reported
Large Quantity Handler of Universal Waste: No

TRIUMPH AEROSTRUCTURES LLC - TORRANCE SITE (Continued) **1000409972**

Recognized Trader Importer:	No
Recognized Trader Exporter:	No
Spent Lead Acid Battery Importer:	No
Spent Lead Acid Battery Exporter:	No
Current Record:	No
Non Storage Recycler Activity:	Not reported
Electronic Manifest Broker:	Not reported

Receive Date:	20001012
Handler Name: NORTHROP GRUMMAN-K6	
Federal Waste Generator Description:	Large Quantity Generator
State District Owner:	Not reported
Large Quantity Handler of Universal Waste:	No
Recognized Trader Importer:	No
Recognized Trader Exporter:	No
Spent Lead Acid Battery Importer:	No
Spent Lead Acid Battery Exporter:	No
Current Record:	No
Non Storage Recycler Activity:	Not reported
Electronic Manifest Broker:	Not reported

Receive Date:	20020227
Handler Name: VOUGHT AIRCRAFT TORRANCE FACILITY	
Federal Waste Generator Description:	Large Quantity Generator
State District Owner:	Not reported
Large Quantity Handler of Universal Waste:	No
Recognized Trader Importer:	No
Recognized Trader Exporter:	No
Spent Lead Acid Battery Importer:	No
Spent Lead Acid Battery Exporter:	No
Current Record:	No
Non Storage Recycler Activity:	Not reported
Electronic Manifest Broker:	Not reported

Receive Date:	20030226
Handler Name: VOUGHT AIRCRAFT TORRANCE FACILITY K6	
Federal Waste Generator Description:	Large Quantity Generator
State District Owner:	Not reported
Large Quantity Handler of Universal Waste:	No
Recognized Trader Importer:	No
Recognized Trader Exporter:	No
Spent Lead Acid Battery Importer:	No
Spent Lead Acid Battery Exporter:	No
Current Record:	No
Non Storage Recycler Activity:	Not reported
Electronic Manifest Broker:	Not reported

Receive Date:	20060227
Handler Name: VOUGHT AIRCRAFT TORRANCE FACILITY	
Federal Waste Generator Description:	Large Quantity Generator
State District Owner:	Not reported
Large Quantity Handler of Universal Waste:	No
Recognized Trader Importer:	No
Recognized Trader Exporter:	No
Spent Lead Acid Battery Importer:	No
Spent Lead Acid Battery Exporter:	No
Current Record:	No

TRIUMPH AEROSTRUCTURES LLC - TORRANCE SITE (Continued) **1000409972**

Non Storage Recycler Activity: Not reported
Electronic Manifest Broker: Not reported

Receive Date: 20080229
Handler Name: VOUGHT AIRCRAFT TORRANCE FACILITY
Federal Waste Generator Description: Large Quantity Generator
State District Owner: Not reported
Large Quantity Handler of Universal Waste: No
Recognized Trader Importer: No
Recognized Trader Exporter: No
Spent Lead Acid Battery Importer: No
Spent Lead Acid Battery Exporter: No
Current Record: No
Non Storage Recycler Activity: Not reported
Electronic Manifest Broker: Not reported

List of NAICS Codes and Descriptions:
NAICS Code: 336411
NAICS Description: AIRCRAFT MANUFACTURING

NAICS Code: 336413
NAICS Description: OTHER AIRCRAFT PARTS AND AUXILIARY EQUIPMENT MANUFACTURING

NAICS Code: 56291
NAICS Description: REMEDIATION SERVICES

Facility Has Received Notices of Violation:
Found Violation: Yes
Agency Which Determined Violation: State
Violation Short Description: TSD - Financial Requirements
Date Violation was Determined: 19880418
Actual Return to Compliance Date: 19880915
Return to Compliance Qualifier: Observed
Violation Responsible Agency: State
Scheduled Compliance Date: Not reported
Enforcement Identifier: 001
Date of Enforcement Action: 19880624
Enforcement Responsible Agency: State
Enforcement Docket Number: Not reported
Enforcement Attorney: Not reported
Corrective Action Component: No
Appeal Initiated Date: Not reported
Appeal Resolution Date: Not reported
Disposition Status Date: Not reported
Disposition Status: Not reported
Disposition Status Description: Not reported
Consent/Final Order Sequence Number:Not reported
Consent/Final Order Respondent Name: Not reported
Consent/Final Order Lead Agency: Not reported
Enforcement Type: WRITTEN INFORMAL
Enforcement Responsible Person: R9STA
Enforcement Responsible Sub-Organization: Not reported
SEP Sequence Number: Not reported
SEP Expenditure Amount: Not reported
SEP Scheduled Completion Date: Not reported
SEP Actual Date: Not reported

TRIUMPH AEROSTRUCTURES LLC - TORRANCE SITE (Continued) **1000409972**

SEP Defaulted Date:	Not reported
SEP Type:	Not reported
SEP Type Description:	Not reported
Proposed Amount:	Not reported
Final Monetary Amount:	Not reported
Paid Amount:	Not reported
Final Count:	Not reported
Final Amount:	Not reported

Found Violation:	Yes
Agency Which Determined Violation:	State
Violation Short Description:	Generators - General
Date Violation was Determined:	20110311
Actual Return to Compliance Date:	20110311
Return to Compliance Qualifier:	Documented
Violation Responsible Agency:	State
Scheduled Compliance Date:	20110311
Enforcement Identifier:	601
Date of Enforcement Action:	20110311
Enforcement Responsible Agency:	State
Enforcement Docket Number:	Not reported
Enforcement Attorney:	Not reported
Corrective Action Component:	No
Appeal Initiated Date:	Not reported
Appeal Resolution Date:	Not reported
Disposition Status Date:	Not reported
Disposition Status:	Not reported
Disposition Status Description:	Not reported
Consent/Final Order Sequence Number:	Not reported
Consent/Final Order Respondent Name:	Not reported
Consent/Final Order Lead Agency:	Not reported
Enforcement Type:	WRITTEN INFORMAL
Enforcement Responsible Person:	Not reported
Enforcement Responsible Sub-Organization:	Not reported
SEP Sequence Number:	Not reported
SEP Expenditure Amount:	Not reported
SEP Scheduled Completion Date:	Not reported
SEP Actual Date:	Not reported
SEP Defaulted Date:	Not reported
SEP Type:	Not reported
SEP Type Description:	Not reported
Proposed Amount:	Not reported
Final Monetary Amount:	Not reported
Paid Amount:	Not reported
Final Count:	Not reported
Final Amount:	Not reported

Found Violation:	Yes
Agency Which Determined Violation:	State
Violation Short Description:	TSD - General
Date Violation was Determined:	19911226
Actual Return to Compliance Date:	19911226
Return to Compliance Qualifier:	Observed
Violation Responsible Agency:	State
Scheduled Compliance Date:	Not reported
Enforcement Identifier:	002
Date of Enforcement Action:	19920130

TRIUMPH AEROSTRUCTURES LLC - TORRANCE SITE (Continued) **1000409972**

Enforcement Responsible Agency:	State
Enforcement Docket Number:	Not reported
Enforcement Attorney:	Not reported
Corrective Action Component:	No
Appeal Initiated Date:	Not reported
Appeal Resolution Date:	Not reported
Disposition Status Date:	Not reported
Disposition Status:	Not reported
Disposition Status Description:	Not reported
Consent/Final Order Sequence Number:	Not reported
Consent/Final Order Respondent Name:	Not reported
Consent/Final Order Lead Agency:	Not reported
Enforcement Type:	INITIAL 3008(A) COMPLIANCE
Enforcement Responsible Person:	R9STA
Enforcement Responsible Sub-Organization:	Not reported
SEP Sequence Number:	Not reported
SEP Expenditure Amount:	Not reported
SEP Scheduled Completion Date:	Not reported
SEP Actual Date:	Not reported
SEP Defaulted Date:	Not reported
SEP Type:	Not reported
SEP Type Description:	Not reported
Proposed Amount:	1000
Final Monetary Amount:	Not reported
Paid Amount:	Not reported
Final Count:	Not reported
Final Amount:	Not reported

Found Violation:	Yes
Agency Which Determined Violation:	State
Violation Short Description:	LDR - General
Date Violation was Determined:	19880203
Actual Return to Compliance Date:	19881202
Return to Compliance Qualifier:	Observed
Violation Responsible Agency:	State
Scheduled Compliance Date:	Not reported
Enforcement Identifier:	002
Date of Enforcement Action:	19881005
Enforcement Responsible Agency:	EPA
Enforcement Docket Number:	Not reported
Enforcement Attorney:	Not reported
Corrective Action Component:	No
Appeal Initiated Date:	Not reported
Appeal Resolution Date:	Not reported
Disposition Status Date:	Not reported
Disposition Status:	Not reported
Disposition Status Description:	Not reported
Consent/Final Order Sequence Number:	Not reported
Consent/Final Order Respondent Name:	Not reported
Consent/Final Order Lead Agency:	Not reported
Enforcement Type:	WRITTEN INFORMAL
Enforcement Responsible Person:	R9EPA
Enforcement Responsible Sub-Organization:	Not reported
SEP Sequence Number:	Not reported
SEP Expenditure Amount:	Not reported
SEP Scheduled Completion Date:	Not reported
SEP Actual Date:	Not reported

TRIUMPH AEROSTRUCTURES LLC - TORRANCE SITE (Continued) **1000409972**

SEP Defaulted Date:	Not reported
SEP Type:	Not reported
SEP Type Description:	Not reported
Proposed Amount:	Not reported
Final Monetary Amount:	Not reported
Paid Amount:	Not reported
Final Count:	Not reported
Final Amount:	Not reported
Found Violation:	Yes
Agency Which Determined Violation:	State
Violation Short Description:	Generators - General
Date Violation was Determined:	19911226
Actual Return to Compliance Date:	19911226
Return to Compliance Qualifier:	Observed
Violation Responsible Agency:	State
Scheduled Compliance Date:	Not reported
Enforcement Identifier:	002
Date of Enforcement Action:	19920130
Enforcement Responsible Agency:	State
Enforcement Docket Number:	Not reported
Enforcement Attorney:	Not reported
Corrective Action Component:	No
Appeal Initiated Date:	Not reported
Appeal Resolution Date:	Not reported
Disposition Status Date:	Not reported
Disposition Status:	Not reported
Disposition Status Description:	Not reported
Consent/Final Order Sequence Number:	Not reported
Consent/Final Order Respondent Name:	Not reported
Consent/Final Order Lead Agency:	Not reported
Enforcement Type:	INITIAL 3008(A) COMPLIANCE
Enforcement Responsible Person:	R9STA
Enforcement Responsible Sub-Organization:	Not reported
SEP Sequence Number:	Not reported
SEP Expenditure Amount:	Not reported
SEP Scheduled Completion Date:	Not reported
SEP Actual Date:	Not reported
SEP Defaulted Date:	Not reported
SEP Type:	Not reported
SEP Type Description:	Not reported
Proposed Amount:	1000
Final Monetary Amount:	Not reported
Paid Amount:	Not reported
Final Count:	Not reported
Final Amount:	Not reported
Found Violation:	Yes
Agency Which Determined Violation:	State
Violation Short Description:	LDR - General
Date Violation was Determined:	19880203
Actual Return to Compliance Date:	19881202
Return to Compliance Qualifier:	Observed
Violation Responsible Agency:	State
Scheduled Compliance Date:	Not reported
Enforcement Identifier:	001
Date of Enforcement Action:	19880823

TRIUMPH AEROSTRUCTURES LLC - TORRANCE SITE (Continued) **1000409972**

Enforcement Responsible Agency: EPA
Enforcement Docket Number: Not reported
Enforcement Attorney: Not reported
Corrective Action Component: No
Appeal Initiated Date: Not reported
Appeal Resolution Date: Not reported
Disposition Status Date: Not reported
Disposition Status: Not reported
Disposition Status Description: Not reported
Consent/Final Order Sequence Number:Not reported
Consent/Final Order Respondent Name: Not reported
Consent/Final Order Lead Agency: Not reported
Enforcement Type: WRITTEN INFORMAL
Enforcement Responsible Person: R9EPA
Enforcement Responsible Sub-Organization: Not reported
SEP Sequence Number: Not reported
SEP Expenditure Amount: Not reported
SEP Scheduled Completion Date: Not reported
SEP Actual Date: Not reported
SEP Defaulted Date: Not reported
SEP Type: Not reported
SEP Type Description: Not reported
Proposed Amount: Not reported
Final Monetary Amount: Not reported
Paid Amount: Not reported
Final Count: Not reported
Final Amount: Not reported

Found Violation: Yes
Agency Which Determined Violation: State
Violation Short Description: LDR - General
Date Violation was Determined: 19880203
Actual Return to Compliance Date: 19881202
Return to Compliance Qualifier: Observed
Violation Responsible Agency: State
Scheduled Compliance Date: Not reported
Enforcement Identifier: 001
Date of Enforcement Action: 19880823
Enforcement Responsible Agency: EPA
Enforcement Docket Number: Not reported
Enforcement Attorney: Not reported
Corrective Action Component: No
Appeal Initiated Date: Not reported
Appeal Resolution Date: Not reported
Disposition Status Date: Not reported
Disposition Status: Not reported
Disposition Status Description: Not reported
Consent/Final Order Sequence Number:Not reported
Consent/Final Order Respondent Name: Not reported
Consent/Final Order Lead Agency: Not reported
Enforcement Type: WRITTEN INFORMAL
Enforcement Responsible Person: R9EPA
Enforcement Responsible Sub-Organization: Not reported
SEP Sequence Number: Not reported
SEP Expenditure Amount: Not reported
SEP Scheduled Completion Date: Not reported
SEP Actual Date: Not reported

TRIUMPH AEROSTRUCTURES LLC - TORRANCE SITE (Continued) **1000409972**

SEP Defaulted Date:	Not reported
SEP Type:	Not reported
SEP Type Description:	Not reported
Proposed Amount:	Not reported
Final Monetary Amount:	Not reported
Paid Amount:	Not reported
Final Count:	Not reported
Final Amount:	Not reported
Found Violation:	No
Agency Which Determined Violation:	Not reported
Violation Short Description:	Not reported
Date Violation was Determined:	Not reported
Actual Return to Compliance Date:	Not reported
Return to Compliance Qualifier:	Not reported
Violation Responsible Agency:	Not reported
Scheduled Compliance Date:	Not reported
Enforcement Identifier:	Not reported
Date of Enforcement Action:	Not reported
Enforcement Responsible Agency:	Not reported
Enforcement Docket Number:	Not reported
Enforcement Attorney:	Not reported
Corrective Action Component:	Not reported
Appeal Initiated Date:	Not reported
Appeal Resolution Date:	Not reported
Disposition Status Date:	Not reported
Disposition Status:	Not reported
Disposition Status Description:	Not reported
Consent/Final Order Sequence Number:	Not reported
Consent/Final Order Respondent Name:	Not reported
Consent/Final Order Lead Agency:	Not reported
Enforcement Type:	Not reported
Enforcement Responsible Person:	Not reported
Enforcement Responsible Sub-Organization:	Not reported
SEP Sequence Number:	Not reported
SEP Expenditure Amount:	Not reported
SEP Scheduled Completion Date:	Not reported
SEP Actual Date:	Not reported
SEP Defaulted Date:	Not reported
SEP Type:	Not reported
SEP Type Description:	Not reported
Proposed Amount:	Not reported
Final Monetary Amount:	Not reported
Paid Amount:	Not reported
Final Count:	Not reported
Final Amount:	Not reported
Found Violation:	Yes
Agency Which Determined Violation:	State
Violation Short Description:	LDR - General
Date Violation was Determined:	19880203
Actual Return to Compliance Date:	19881202
Return to Compliance Qualifier:	Observed
Violation Responsible Agency:	State
Scheduled Compliance Date:	Not reported
Enforcement Identifier:	002
Date of Enforcement Action:	19881005

TRIUMPH AEROSTRUCTURES LLC - TORRANCE SITE (Continued) **1000409972**

Enforcement Responsible Agency:	EPA
Enforcement Docket Number:	Not reported
Enforcement Attorney:	Not reported
Corrective Action Component:	No
Appeal Initiated Date:	Not reported
Appeal Resolution Date:	Not reported
Disposition Status Date:	Not reported
Disposition Status:	Not reported
Disposition Status Description:	Not reported
Consent/Final Order Sequence Number:	Not reported
Consent/Final Order Respondent Name:	Not reported
Consent/Final Order Lead Agency:	Not reported
Enforcement Type:	WRITTEN INFORMAL
Enforcement Responsible Person:	R9EPA
Enforcement Responsible Sub-Organization:	Not reported
SEP Sequence Number:	Not reported
SEP Expenditure Amount:	Not reported
SEP Scheduled Completion Date:	Not reported
SEP Actual Date:	Not reported
SEP Defaulted Date:	Not reported
SEP Type:	Not reported
SEP Type Description:	Not reported
Proposed Amount:	Not reported
Final Monetary Amount:	Not reported
Paid Amount:	Not reported
Final Count:	Not reported
Final Amount:	Not reported

Found Violation:	Yes
Agency Which Determined Violation:	State
Violation Short Description:	TSD - General
Date Violation was Determined:	19911226
Actual Return to Compliance Date:	19911226
Return to Compliance Qualifier:	Observed
Violation Responsible Agency:	State
Scheduled Compliance Date:	Not reported
Enforcement Identifier:	002
Date of Enforcement Action:	19920130
Enforcement Responsible Agency:	State
Enforcement Docket Number:	Not reported
Enforcement Attorney:	Not reported
Corrective Action Component:	No
Appeal Initiated Date:	Not reported
Appeal Resolution Date:	Not reported
Disposition Status Date:	Not reported
Disposition Status:	Not reported
Disposition Status Description:	Not reported
Consent/Final Order Sequence Number:	Not reported
Consent/Final Order Respondent Name:	Not reported
Consent/Final Order Lead Agency:	Not reported
Enforcement Type:	INITIAL 3008(A) COMPLIANCE
Enforcement Responsible Person:	R9STA
Enforcement Responsible Sub-Organization:	Not reported
SEP Sequence Number:	Not reported
SEP Expenditure Amount:	Not reported
SEP Scheduled Completion Date:	Not reported
SEP Actual Date:	Not reported

TRIUMPH AEROSTRUCTURES LLC - TORRANCE SITE (Continued) **1000409972**

SEP Defaulted Date:	Not reported
SEP Type:	Not reported
SEP Type Description:	Not reported
Proposed Amount:	1000
Final Monetary Amount:	Not reported
Paid Amount:	Not reported
Final Count:	Not reported
Final Amount:	Not reported

Evaluation Action Summary:

Evaluation Date:	19880418
Evaluation Responsible Agency:	State
Found Violation:	Yes
Evaluation Type Description:	FINANCIAL RECORD REVIEW
Evaluation Responsible Person Identifier:	R9STA
Evaluation Responsible Sub-Organization:	Not reported
Actual Return to Compliance Date:	19880915
Scheduled Compliance Date:	Not reported
Date of Request:	Not reported
Date Response Received:	Not reported
Request Agency:	Not reported
Former Citation:	Not reported

Evaluation Date:	20110311
Evaluation Responsible Agency:	State
Found Violation:	Yes
Evaluation Type Description:	COMPLIANCE EVALUATION INSPECTION ON-SITE
Evaluation Responsible Person Identifier:	Not reported
Evaluation Responsible Sub-Organization:	Not reported
Actual Return to Compliance Date:	20110311
Scheduled Compliance Date:	20110311
Date of Request:	Not reported
Date Response Received:	Not reported
Request Agency:	Not reported
Former Citation:	Not reported

Evaluation Date:	19911213
Evaluation Responsible Agency:	State
Found Violation:	Yes
Evaluation Type Description:	COMPLIANCE EVALUATION INSPECTION ON-SITE
Evaluation Responsible Person Identifier:	R9STA
Evaluation Responsible Sub-Organization:	Not reported
Actual Return to Compliance Date:	19911226
Scheduled Compliance Date:	Not reported
Date of Request:	Not reported
Date Response Received:	Not reported
Request Agency:	Not reported
Former Citation:	Not reported

Evaluation Date:	19880203
Evaluation Responsible Agency:	State
Found Violation:	Yes
Evaluation Type Description:	COMPLIANCE EVALUATION INSPECTION ON-SITE
Evaluation Responsible Person Identifier:	R9STA
Evaluation Responsible Sub-Organization:	Not reported
Actual Return to Compliance Date:	19881202
Scheduled Compliance Date:	Not reported

TRIUMPH AEROSTRUCTURES LLC - TORRANCE SITE (Continued) **1000409972**

Date of Request:	Not reported
Date Response Received:	Not reported
Request Agency:	Not reported
Former Citation:	Not reported

Evaluation Date:	19911213
Evaluation Responsible Agency:	State
Found Violation:	Yes
Evaluation Type Description:	COMPLIANCE EVALUATION INSPECTION ON-SITE
Evaluation Responsible Person Identifier:	R9STA
Evaluation Responsible Sub-Organization:	Not reported
Actual Return to Compliance Date:	19911226
Scheduled Compliance Date:	Not reported
Date of Request:	Not reported
Date Response Received:	Not reported
Request Agency:	Not reported
Former Citation:	Not reported

Evaluation Date:	19880203
Evaluation Responsible Agency:	State
Found Violation:	Yes
Evaluation Type Description:	COMPLIANCE EVALUATION INSPECTION ON-SITE
Evaluation Responsible Person Identifier:	R9STA
Evaluation Responsible Sub-Organization:	Not reported
Actual Return to Compliance Date:	19881202
Scheduled Compliance Date:	Not reported
Date of Request:	Not reported
Date Response Received:	Not reported
Request Agency:	Not reported
Former Citation:	Not reported

Evaluation Date:	19880203
Evaluation Responsible Agency:	State
Found Violation:	Yes
Evaluation Type Description:	COMPLIANCE EVALUATION INSPECTION ON-SITE
Evaluation Responsible Person Identifier:	R9STA
Evaluation Responsible Sub-Organization:	Not reported
Actual Return to Compliance Date:	19881202
Scheduled Compliance Date:	Not reported
Date of Request:	Not reported
Date Response Received:	Not reported
Request Agency:	Not reported
Former Citation:	Not reported

Evaluation Date:	19880203
Evaluation Responsible Agency:	State
Found Violation:	No
Evaluation Type Description:	COMPLIANCE EVALUATION INSPECTION ON-SITE
Evaluation Responsible Person Identifier:	R9STA
Evaluation Responsible Sub-Organization:	Not reported
Actual Return to Compliance Date:	Not reported
Scheduled Compliance Date:	Not reported
Date of Request:	Not reported
Date Response Received:	Not reported
Request Agency:	Not reported
Former Citation:	Not reported

TRIUMPH AEROSTRUCTURES LLC - TORRANCE SITE (Continued) **1000409972**

Evaluation Date:	19880203
Evaluation Responsible Agency:	State
Found Violation:	Yes
Evaluation Type Description:	COMPLIANCE EVALUATION INSPECTION ON-SITE
Evaluation Responsible Person Identifier:	R9STA
Evaluation Responsible Sub-Organization:	Not reported
Actual Return to Compliance Date:	19881202
Scheduled Compliance Date:	Not reported
Date of Request:	Not reported
Date Response Received:	Not reported
Request Agency:	Not reported
Former Citation:	Not reported

Evaluation Date:	19911213
Evaluation Responsible Agency:	State
Found Violation:	Yes
Evaluation Type Description:	COMPLIANCE EVALUATION INSPECTION ON-SITE
Evaluation Responsible Person Identifier:	R9STA
Evaluation Responsible Sub-Organization:	Not reported
Actual Return to Compliance Date:	19911226
Scheduled Compliance Date:	Not reported
Date of Request:	Not reported
Date Response Received:	Not reported
Request Agency:	Not reported
Former Citation:	Not reported

TRIUMPH AEROSTRUCTURES LLC - TORRANCE SITE (Continued) **1000409972**

2020 COR ACTION:

EPA ID:	CAD000627224
Region:	9
Action:	Not reported

P74
SW
1/4-1/2
0.495 mi.
2613 ft.

VOUGHT AIRCRAFT INDUSTRIES INC **CA ENVIROSTOR** **S103667814**
640 ALASKA AVENUE **N/A**
TORRANCE, CA 90503

Site 3 of 3 in cluster P

Relative:
Higher

Actual:
89 ft.

ENVIROSTOR:

Name:	VOUGHT AIRCRAFT INDUSTRIES INC
Address:	640 ALASKA AVENUE
City,State,Zip:	TORRANCE, CA 905030000
Facility ID:	80001310
Status:	Active
Status Date:	11/08/2011
Site Code:	400233
Site Type:	Corrective Action
Site Type Detailed:	Corrective Action
Acres:	5.91
NPL:	NO
Regulatory Agencies:	SMBRP
Lead Agency:	WM
Program Manager:	Safouh Sayed
Supervisor:	Patrick Hsieh
Division Branch:	Cleanup Cypress
Assembly:	66
Senate:	35
Special Program:	Not reported
Restricted Use:	NO
Site Mgmt Req:	NONE SPECIFIED
Funding:	Not reported
Latitude:	33.84049
Longitude:	-118.3315
APN:	7352002906, 7352008059
Past Use:	AEROSPACE MANUFACTURING/MAINTENANCE, AEROSPACE MANUFACTURING/MAINTENANCE, AEROSPACE MANUFACTURING/MAINTENANCE
Potential COC:	Tetrachloroethylene (PCE TPH-diesel TPH-gas TPH-MOTOR OIL 1,1,1-Trichloroethane (TCA 1,1-Dichloroethane Tetrachloroethylene (PCE TPH-diesel TPH-gas TPH-MOTOR OIL 1,1,1-Trichloroethane (TCA 1,1-Dichloroethane Trichlorofluoromethane Tetrachloroethylene (PCE TPH-diesel TPH-gas TPH-MOTOR OIL Trichlorofluoromethane
Confirmed COC:	30022-NO 30024-NO 30025-NO 30026-NO 30192-NO 3002502-NO 30565-NO 30022-NO 30024-NO 30025-NO 3002502-NO 30565-NO 30022-NO 30024-NO 30025-NO 30026-NO 30192-NO 3002502-NO
Potential Description:	IA, SOIL, SV, IA, SOIL, SV, SOIL, SV
Alias Name:	Former Northrop Grumman K-6 facility
Alias Type:	Alternate Name
Alias Name:	Triumph Aerostructures
Alias Type:	Alternate Name
Alias Name:	7352002906
Alias Type:	APN
Alias Name:	7352008059
Alias Type:	APN
Alias Name:	CAD000627224

VOUGHT AIRCRAFT INDUSTRIES INC (Continued) **S103667814**

Alias Type: EPA Identification Number
Alias Name: 110009527477
Alias Type: EPA (FRS #)
Alias Name: 400233
Alias Type: Project Code (Site Code)
Alias Name: 80001310
Alias Type: Envirostor ID Number
Alias Name: 80001314
Alias Type: Envirostor ID Number

Completed Info:

Completed Area Name: PROJECT WIDE
Completed Sub Area Name: Not reported
Completed Document Type: RCRA Facility Assessment Report
Completed Date: 06/30/2005
Comments: Updated Limited Soil Gas Investigation & HHRA Letter Report_2008

Completed Area Name: PROJECT WIDE
Completed Sub Area Name: Not reported
Completed Document Type: Annual Oversight Cost Estimate
Completed Date: 11/16/2021
Comments: Not reported

Completed Area Name: PROJECT WIDE
Completed Sub Area Name: Not reported
Completed Document Type: Community Profile
Completed Date: 02/28/2012
Comments: done mgh

Completed Area Name: PROJECT WIDE
Completed Sub Area Name: Not reported
Completed Document Type: Other Report
Completed Date: 01/18/2012
Comments: Report accepted

Completed Area Name: PROJECT WIDE
Completed Sub Area Name: Not reported
Completed Document Type: Other Report
Completed Date: 04/16/2012
Comments: Ok

Completed Area Name: PROJECT WIDE
Completed Sub Area Name: Not reported
Completed Document Type: Other Report
Completed Date: 07/25/2012
Comments: Report OK

Completed Area Name: PROJECT WIDE
Completed Sub Area Name: Not reported
Completed Document Type: Other Report
Completed Date: 10/17/2012
Comments: Report received & acceptable

Completed Area Name: PROJECT WIDE
Completed Sub Area Name: Not reported
Completed Document Type: *Correspondence - Received
Completed Date: 11/08/2011
Comments: Project coordinator and Consultant/Contractor are accepted by DTSC.

VOUGHT AIRCRAFT INDUSTRIES INC (Continued) **S103667814**

Completed Area Name: PROJECT WIDE
Completed Sub Area Name: Not reported
Completed Document Type: Other Report
Completed Date: 01/15/2013
Comments: Report is accepted. mgh

Completed Area Name: PROJECT WIDE
Completed Sub Area Name: Not reported
Completed Document Type: Other Report
Completed Date: 10/15/2013
Comments: Report is acceptable

Completed Area Name: PROJECT WIDE
Completed Sub Area Name: Not reported
Completed Document Type: Other Report
Completed Date: 01/15/2014
Comments: Progress Report 4th Quarter 2013

Completed Area Name: PROJECT WIDE
Completed Sub Area Name: Not reported
Completed Document Type: Other Report
Completed Date: 05/02/2014
Comments: acceptable with note on boring geo samples (in RFI Work Plan Addendum (deep vadose))

Completed Area Name: PROJECT WIDE
Completed Sub Area Name: Not reported
Completed Document Type: Other Report
Completed Date: 07/23/2013
Comments: Report recieved and RFI response to comments due 8/9/2013 per N&M extension request of 7/8/2013.

Completed Area Name: PROJECT WIDE
Completed Sub Area Name: Not reported
Completed Document Type: Monitoring Report
Completed Date: 12/15/2016
Comments: Not reported

Completed Area Name: PROJECT WIDE
Completed Sub Area Name: Not reported
Completed Document Type: Other Report
Completed Date: 07/18/2016
Comments: Not reported

Completed Area Name: PROJECT WIDE
Completed Sub Area Name: Not reported
Completed Document Type: Other Report
Completed Date: 10/18/2016
Comments: Not reported

Completed Area Name: PROJECT WIDE
Completed Sub Area Name: Not reported
Completed Document Type: Other Report
Completed Date: 02/01/2017
Comments: Not reported

Completed Area Name: PROJECT WIDE

VOUGHT AIRCRAFT INDUSTRIES INC (Continued) **S103667814**

Completed Sub Area Name: Not reported
Completed Document Type: Other Report
Completed Date: 04/29/2017
Comments: Not reported

Completed Area Name: PROJECT WIDE
Completed Sub Area Name: Not reported
Completed Document Type: Technical Report
Completed Date: 05/17/2006
Comments: Not reported

Completed Area Name: Project Wide
Completed Sub Area Name: Not reported
Completed Document Type: Other Report
Completed Date: 07/31/2017
Comments: Not reported

Completed Area Name: PROJECT WIDE
Completed Sub Area Name: Not reported
Completed Document Type: Other Report
Completed Date: 02/05/2018
Comments: Not reported

Completed Area Name: PROJECT WIDE
Completed Sub Area Name: Not reported
Completed Document Type: Technical Workplan
Completed Date: 11/26/2019
Comments: Not reported

Completed Area Name: PROJECT WIDE
Completed Sub Area Name: Not reported
Completed Document Type: Technical Report
Completed Date: 06/30/2019
Comments: Not reported

Completed Area Name: PROJECT WIDE
Completed Sub Area Name: Not reported
Completed Document Type: Technical Report
Completed Date: 02/21/2020
Comments: Not reported

Completed Area Name: PROJECT WIDE
Completed Sub Area Name: Not reported
Completed Document Type: Technical Report
Completed Date: 01/31/2020
Comments: Not reported

Completed Area Name: PROJECT WIDE
Completed Sub Area Name: Not reported
Completed Document Type: Annual Oversight Cost Estimate
Completed Date: 09/22/2020
Comments: Not reported

Completed Area Name: PROJECT WIDE
Completed Sub Area Name: Not reported
Completed Document Type: Project Management
Completed Date: 06/30/2021

VOUGHT AIRCRAFT INDUSTRIES INC (Continued) **S103667814**

Comments: Not reported

Completed Area Name: PROJECT WIDE
Completed Sub Area Name: Not reported
Completed Document Type: Annual Oversight Cost Estimate
Completed Date: 12/02/2019
Comments: Not reported

Completed Area Name: PROJECT WIDE
Completed Sub Area Name: Not reported
Completed Document Type: Annual Oversight Cost Estimate
Completed Date: 02/13/2019
Comments: Not reported

Completed Area Name: PROJECT WIDE
Completed Sub Area Name: Not reported
Completed Document Type: Preliminary Assessment Report
Completed Date: 06/06/1990
Comments: Not reported

Completed Area Name: PROJECT WIDE
Completed Sub Area Name: Not reported
Completed Document Type: Other Report
Completed Date: 02/02/2010
Comments: Not reported

Completed Area Name: PROJECT WIDE
Completed Sub Area Name: Not reported
Completed Document Type: RFI Workplan
Completed Date: 08/23/2012
Comments: Workplan is acceptable

Completed Area Name: PROJECT WIDE
Completed Sub Area Name: Not reported
Completed Document Type: Health & Safety Plan
Completed Date: 02/23/2012
Comments: HASP is acceptable. mgh

Completed Area Name: PROJECT WIDE
Completed Sub Area Name: Not reported
Completed Document Type: RFI Workplan Addendum
Completed Date: 03/28/2014
Comments: Workplan Ok'd

Completed Area Name: PROJECT WIDE
Completed Sub Area Name: Not reported
Completed Document Type: RFI Report
Completed Date: 07/02/2015
Comments: Additional work plans (WPs): SVE WP; Lateral soil vapor delineation, soil vapor extraction, and indoor air. Also groundwater investigation WP

Completed Area Name: PROJECT WIDE
Completed Sub Area Name: Not reported
Completed Document Type: Other Report
Completed Date: 04/14/2015
Comments: Report accepted

VOUGHT AIRCRAFT INDUSTRIES INC (Continued) **S103667814**

Completed Area Name: PROJECT WIDE
Completed Sub Area Name: Not reported
Completed Document Type: Other Report
Completed Date: 07/15/2014
Comments: complete

Completed Area Name: PROJECT WIDE
Completed Sub Area Name: Not reported
Completed Document Type: Other Report
Completed Date: 10/20/2014
Comments: ok

Completed Area Name: PROJECT WIDE
Completed Sub Area Name: Not reported
Completed Document Type: Other Report
Completed Date: 02/02/2015
Comments: Not reported

Completed Area Name: PROJECT WIDE
Completed Sub Area Name: Not reported
Completed Document Type: Interim Measures Workplan
Completed Date: 10/20/2015
Comments: Not reported

Completed Area Name: PROJECT WIDE
Completed Sub Area Name: Not reported
Completed Document Type: RFI Workplan
Completed Date: 08/09/2018
Comments: Not reported

Completed Area Name: PROJECT WIDE
Completed Sub Area Name: Not reported
Completed Document Type: Other Report
Completed Date: 07/15/2015
Comments: accepted

Completed Area Name: PROJECT WIDE
Completed Sub Area Name: Not reported
Completed Document Type: Other Report
Completed Date: 10/15/2015
Comments: Not reported

Completed Area Name: PROJECT WIDE
Completed Sub Area Name: Not reported
Completed Document Type: Other Report
Completed Date: 01/15/2016
Comments: Not reported

Completed Area Name: PROJECT WIDE
Completed Sub Area Name: Not reported
Completed Document Type: Other Report
Completed Date: 04/15/2016
Comments: Not reported

Completed Area Name: PROJECT WIDE
Completed Sub Area Name: Not reported
Completed Document Type: Technical Report

VOUGHT AIRCRAFT INDUSTRIES INC (Continued) **S103667814**

Completed Date: 04/06/2016
Comments: Not reported

Completed Area Name: PROJECT WIDE
Completed Sub Area Name: Not reported
Completed Document Type: Technical Workplan
Completed Date: 03/17/2021
Comments: Not reported

Completed Area Name: PROJECT WIDE
Completed Sub Area Name: Not reported
Completed Document Type: Monitoring Report
Completed Date: 12/30/2020
Comments: Not reported

Completed Area Name: PROJECT WIDE
Completed Sub Area Name: Not reported
Completed Document Type: Technical Workplan
Completed Date: 02/05/2021
Comments: Not reported

Completed Area Name: PROJECT WIDE
Completed Sub Area Name: Not reported
Completed Document Type: Other Report
Completed Date: 11/15/2020
Comments: Not reported

Completed Area Name: PROJECT WIDE
Completed Sub Area Name: Not reported
Completed Document Type: Other Report
Completed Date: 08/15/2020
Comments: Not reported

Completed Area Name: PROJECT WIDE
Completed Sub Area Name: Not reported
Completed Document Type: Other Report
Completed Date: 05/13/2020
Comments: Not reported

Completed Area Name: PROJECT WIDE
Completed Sub Area Name: Not reported
Completed Document Type: Other Report
Completed Date: 02/24/2021
Comments: Not reported

Completed Area Name: PROJECT WIDE
Completed Sub Area Name: Not reported
Completed Document Type: Fact Sheets
Completed Date: 02/15/2020
Comments: Not reported

Completed Area Name: PROJECT WIDE
Completed Sub Area Name: Not reported
Completed Document Type: Other Report
Completed Date: 02/13/2020
Comments: Not reported

VOUGHT AIRCRAFT INDUSTRIES INC (Continued) **S103667814**

Completed Area Name: PROJECT WIDE
Completed Sub Area Name: Not reported
Completed Document Type: Other Report
Completed Date: 01/26/2020
Comments: Not reported

Completed Area Name: PROJECT WIDE
Completed Sub Area Name: Not reported
Completed Document Type: Other Report
Completed Date: 11/13/2019
Comments: Not reported

Completed Area Name: PROJECT WIDE
Completed Sub Area Name: Not reported
Completed Document Type: Other Report
Completed Date: 08/13/2019
Comments: Not reported

Completed Area Name: PROJECT WIDE
Completed Sub Area Name: Not reported
Completed Document Type: Technical Report
Completed Date: 07/17/2021
Comments: Not reported

Completed Area Name: PROJECT WIDE
Completed Sub Area Name: Not reported
Completed Document Type: Technical Workplan
Completed Date: 11/20/2021
Comments: Not reported

Completed Area Name: PROJECT WIDE
Completed Sub Area Name: Not reported
Completed Document Type: Correspondence
Completed Date: 01/31/2017
Comments: Not reported

Completed Area Name: PROJECT WIDE
Completed Sub Area Name: Not reported
Completed Document Type: Correspondence
Completed Date: 01/20/2003
Comments: Not reported

Completed Area Name: Project Wide
Completed Sub Area Name: Not reported
Completed Document Type: Annual Oversight Cost Estimate
Completed Date: 12/18/2017
Comments: Not reported

Completed Area Name: PROJECT WIDE
Completed Sub Area Name: Not reported
Completed Document Type: Human Exposure Controlled
Completed Date: 06/10/2013
Comments: Not reported

Completed Area Name: PROJECT WIDE
Completed Sub Area Name: Not reported
Completed Document Type: Annual Oversight Cost Estimate

VOUGHT AIRCRAFT INDUSTRIES INC (Continued) **S103667814**

Completed Date: 09/26/2014
Comments: RPs both signed acknowledgements

Completed Area Name: PROJECT WIDE
Completed Sub Area Name: Not reported
Completed Document Type: Groundwater Migration Controlled
Completed Date: 06/10/2013
Comments: GW impacts undetermined

Completed Area Name: PROJECT WIDE
Completed Sub Area Name: Not reported
Completed Document Type: Human Exposure Controlled
Completed Date: 09/30/2020
Comments: Not reported

Completed Area Name: PROJECT WIDE
Completed Sub Area Name: Not reported
Completed Document Type: Annual Oversight Cost Estimate
Completed Date: 06/11/2015
Comments: done

Completed Area Name: PROJECT WIDE
Completed Sub Area Name: Not reported
Completed Document Type: Annual Oversight Cost Estimate
Completed Date: 08/30/2016
Comments: Not reported

Completed Area Name: PROJECT WIDE
Completed Sub Area Name: Not reported
Completed Document Type: Unilateral Order (I/SE, RAO, CAO, EPA AO)
Completed Date: 10/26/2011
Comments: Not reported

Completed Area Name: Project Wide
Completed Sub Area Name: Not reported
Completed Document Type: Consent Agreement
Completed Date: 10/29/2008
Comments: Signed by DTSC on October 30, 2008

Completed Area Name: PROJECT WIDE
Completed Sub Area Name: Not reported
Completed Document Type: Correspondence
Completed Date: 10/28/2011
Comments: Not reported

Completed Area Name: PROJECT WIDE
Completed Sub Area Name: Not reported
Completed Document Type: Correspondence
Completed Date: 02/01/2011
Comments: Incorporated into Corrective Action Consent Agreement draft

Completed Area Name: PROJECT WIDE
Completed Sub Area Name: Not reported
Completed Document Type: Correspondence
Completed Date: 11/02/2011
Comments: done

VOUGHT AIRCRAFT INDUSTRIES INC (Continued) **S103667814**

Completed Area Name:	PROJECT WIDE
Completed Sub Area Name:	Not reported
Completed Document Type:	Annual Oversight Cost Estimate
Completed Date:	07/31/2013
Comments:	Cost estimate reviewed and acknowledgments signed

Completed Area Name:	PROJECT WIDE
Completed Sub Area Name:	Not reported
Completed Document Type:	Annual Oversight Cost Estimate
Completed Date:	08/09/2012
Comments:	RPs reviewed Cost Est and signed off on acknowledgement

Future Area Name:	Not reported
Future Sub Area Name:	Not reported
Future Document Type:	Not reported
Future Due Date:	Not reported
Schedule Area Name:	PROJECT WIDE
Schedule Sub Area Name:	Not reported
Schedule Document Type:	Removal Action Completion Report
Schedule Due Date:	11/16/2021
Schedule Revised Date:	Not reported
Schedule Area Name:	PROJECT WIDE
Schedule Sub Area Name:	Not reported
Schedule Document Type:	Groundwater Migration Controlled
Schedule Due Date:	02/15/2022
Schedule Revised Date:	Not reported

75
SE
1/2-1
0.614 mi.
3242 ft.

U.S. STEEL CORP. D.S.
840 VAN NESS AVE.
TORRANCE, CA 90501

CA ENVIROSTOR **S103319137**
CA SWF/LF **N/A**
CA WMUDS/SWAT
CA LDS
CA CERS

Relative:
Higher

Actual:
72 ft.

ENVIROSTOR:

Name:	AMERICAN HONDA MOTORS COMPANY
Address:	840 VAN NESS AVENUE
City,State,Zip:	TORRANCE, CA 90501
Facility ID:	19330028
Status:	Refer: RWQCB
Status Date:	04/10/1995
Site Code:	Not reported
Site Type:	Evaluation
Site Type Detailed:	Evaluation
Acres:	100
NPL:	NO
Regulatory Agencies:	NONE SPECIFIED
Lead Agency:	NONE SPECIFIED
Program Manager:	Not reported
Supervisor:	* Mmonroy
Division Branch:	Cleanup Cypress
Assembly:	66
Senate:	35
Special Program:	Not reported
Restricted Use:	NO
Site Mgmt Req:	NONE SPECIFIED
Funding:	Not reported
Latitude:	33.83888
Longitude:	-118.3183

U.S. STEEL CORP. D.S. (Continued) **S103319137**

APN: NONE SPECIFIED
Past Use: MANUFACTURING - METAL, MANUFACTURING - OTHER
Potential COC: * HOUSEHOLD WASTES * ORGANIC LIQUIDS WITH METALS * WASTE OIL & MIXED OIL Lead Chromium VI Cyanide (free Nickel Thallium and compounds
Confirmed COC: NONE SPECIFIED
Potential Description: SOIL
Alias Name: AMERICAN HONDA COMPANY
Alias Type: Alternate Name
Alias Name: COLUMBIA STEEL
Alias Type: Alternate Name
Alias Name: U.S. POTTERY MFG CO
Alias Type: Alternate Name
Alias Name: US POTTERY MANUFACTURING COMPANY #2
Alias Type: Alternate Name
Alias Name: US STEEL CORP TORRANCE WKS
Alias Type: Alternate Name
Alias Name: CAD008491748
Alias Type: EPA Identification Number
Alias Name: 19330028
Alias Type: Envirostor ID Number

Completed Info:
Completed Area Name: PROJECT WIDE
Completed Sub Area Name: Not reported
Completed Document Type: * Discovery
Completed Date: 10/11/1983
Comments: FACILITY IDENTIFIED ID FROM ERRIS

Completed Area Name: PROJECT WIDE
Completed Sub Area Name: Not reported
Completed Document Type: Site Screening
Completed Date: 04/10/1995
Comments: NFA FOR DTSC.

Completed Area Name: PROJECT WIDE
Completed Sub Area Name: Not reported
Completed Document Type: Site Screening
Completed Date: 11/18/1987
Comments: SITE SCREENING DONE PENDING STATUS-EPA/LA RWQCB SITE IS NAMED AMERICAN HONDA CO ON PROP 65 LIST WRONG ZIP CODE ON PROP 65 LIST. SHOULD BE 90501, NOT 90507

Completed Area Name: PROJECT WIDE
Completed Sub Area Name: Not reported
Completed Document Type: Preliminary Assessment Report
Completed Date: 03/20/1984
Comments: SOURCE ACT: INDUST SITE AUDIT CONVERSE CONSULTANT PROJ #81-02132-06,4/16/82 - 1) LANDFILL CONTAINING SLUDGE & GROUP 3 WASTES. 2) "OILY WASTE FLUID" IN UNDER-G VAULT 3) "MUCK" LINING ASSOC W/ 3.5 ACRE POND 4) TRANSF OIL IN DRUM DISP OFFSITE. 5) FLY ASH IN UNSPECIFIED CONTAINERS 6) LIMESTONE - PILED ONSITE - 50 CU YARDS. IND SITE AUDIT, CONVERSE CONSULTANTS, STEEL FOUNDRY & MILL 1) CL III DISP FOR SLAG 2) POND FOR RECIRCULAT COOLING H20 3)U/G PIPELINE & VAULT FOR ACID. SUBMIT TO EPA PRELIM ASSESS DONE RCRA 3012

Future Area Name: Not reported
Future Sub Area Name: Not reported
Future Document Type: Not reported

U.S. STEEL CORP. D.S. (Continued) **S103319137**

Future Due Date:	Not reported
Schedule Area Name:	Not reported
Schedule Sub Area Name:	Not reported
Schedule Document Type:	Not reported
Schedule Due Date:	Not reported
Schedule Revised Date:	Not reported

SWF/LF (SWIS):

Name:	U.S.STEEL CORP. DUMP
Address:	840 VAN NESS AVE
City,State,Zip:	TORRANCE, CA 90501
Region:	STATE
Facility ID:	19-AA-0010
SWIS Number:	19-AA-0010
Point of Contact:	Dawn Liang
Is Archived:	Yes
Is Closed Illegal Abandoned:	Yes
Is Site Inert Debris Engineered Fill:	No
Is Financial Assurances Responsible:	No
Absorbed On:	Not reported
Operational Status:	Clean Closed
Absorbed By:	Not reported
Closed Illegal Abandoned Category:	D
EPA Federal Registry ID:	Not reported
ARB District:	South Coast
SWRCB Region:	Los Angeles
Local Government:	Torrance
Reporting Agency Legal Name:	County of Los Angeles
Reporting Agency Department:	Department of Public Health
Enforcing Agency Legal Name:	County of Los Angeles
Enforcing Agency Department:	Department of Public Health
Regulation Status:	Pre-regulation

Operator:

SWIS Number:	19-AA-0010
Site Name:	U.S.Steel Corp. Dump
Site Operational Status:	Clean Closed
Site Type:	Disposal Only
Site Regulatory Status:	Pre-regulation
Latitude:	33.84
Longitude:	-118.31722
Is Archived:	Yes
Operator:	US Steel
Started On:	Not reported
Contact Name:	C.H. Perbix
Contact Title:	Engineering And Utilities
Contact Email:	Not reported
Contact Phone:	Not reported
Street Address:	840 Van Ness Ave.
Operator City:	Torrance
Operator State:	CA
Operator Zip:	90501

Owner:

SWIS Number:	19-AA-0010
Owner:	American Honda Corp.
Owner Address:	840 Van Ness

U.S. STEEL CORP. D.S. (Continued) **S103319137**

Owner City:	Torrance
Owner State:	CA
Owner Zip:	Not reported
Site Name:	U.S.Steel Corp. Dump
Site Operational Status:	Clean Closed
Site Type:	Disposal Only
Site Regulatory Status:	Pre-regulation
Latitude:	33.84
Longitude:	-118.31722
Is Archived:	Yes
Started On:	Not reported
Contact Name:	Not reported
Contact Title:	Not reported
Contact Email:	Not reported
Contact Phone:	Not reported

Waste:

SWIS Number:	19-AA-0010
Site Name:	U.S.Steel Corp. Dump
Activity:	Solid Waste Disposal Site
Waste Type:	Inert
Site Is Archived:	Yes
Site Operational Status:	Clean Closed
Site Regulatory Status:	Pre-regulation
Site Type:	Disposal Only
Point of Contact:	Dawn Liang
Activity Is Archived:	Yes
Activity Operational Status:	Clean Closed
Activity Regulatory Status:	Pre-regulations
Activity Category:	Disposal
Activity Classification:	Solid Waste Disposal Site

SWIS Number:	19-AA-0010
Site Name:	U.S.Steel Corp. Dump
Activity:	Solid Waste Disposal Site
Waste Type:	Industrial
Site Is Archived:	Yes
Site Operational Status:	Clean Closed
Site Regulatory Status:	Pre-regulation
Site Type:	Disposal Only
Point of Contact:	Dawn Liang
Activity Is Archived:	Yes
Activity Operational Status:	Clean Closed
Activity Regulatory Status:	Pre-regulations
Activity Category:	Disposal
Activity Classification:	Solid Waste Disposal Site

WMUDS/SWAT:

Edit Date:	Not reported
Complexity:	Not reported
Primary Waste:	Not reported
Primary Waste Type:	Not reported
Secondary Waste:	Not reported
Secondary Waste Type:	Not reported
Base Meridian:	Not reported

U.S. STEEL CORP. D.S. (Continued) **S103319137**

NPID:	Not reported
Tonnage:	0
Regional Board ID:	Not reported
Municipal Solid Waste:	False
Superorder:	False
Open To Public:	False
Waste List:	False
Agency Type:	Not reported
Agency Name:	U.S.STEEL CORP.
Agency Department:	Not reported
Agency Address:	Not reported
Agency City,St,Zip:	90501
Agency Contact:	Not reported
Agency Telephone:	2135880111
Land Owner Name:	U.S. STEEL CORP.
Land Owner Address:	840 VAN NESS AVE.
Land Owner City,St,Zip:	TORRANCE, CA 90501
Land Owner Contact:	Not reported
Land Owner Phone:	2135880111
Region:	4
Facility Type:	Not reported
Facility Description:	Not reported
Facility Telephone:	Not reported
SWAT Facility Name:	U.S. STEEL CORP. D.S.
Primary SIC:	Not reported
Secondary SIC:	Not reported
Comments:	Not reported
Last Facility Editors:	Not reported
Waste Discharge System:	False
Solid Waste Assessment Test Program:	True
Toxic Pits Cleanup Act Program:	False
Resource Conservation Recovery Act:	False
Department of Defence:	False
Solid Waste Assessment Test Program:	U.S.STEEL CORP.
Threat to Water Quality:	Not reported
Sub Chapter 15:	False
Regional Board Project Officer:	R_N
Number of WMUDS at Facility:	1
Section Range:	Not reported
RCRA Facility:	Not reported
Waste Discharge Requirements:	Not reported
Self-Monitoring Rept. Frequency:	Not reported
Waste Discharge System ID:	4 190131NUR
Solid Waste Information ID:	19-AA-0010

LDS:

Name:	U.S. STEEL CORPORATION - TORRANCE WORKS
Address:	840 VAN NESS AVENUE
City,State,Zip:	TORRANCE, CA 90504
Global Id:	T10000005069
Latitude:	33.83943
Longitude:	-118.3118
Case Type:	Land Disposal Site
Status:	Pre-Title 27 CAI - Closed/No Monitoring
Status Date:	04/27/1981
Lead Agency:	Not reported

U.S. STEEL CORP. D.S. (Continued) **S103319137**

Caseworker:	Not reported
Local Agency:	Not reported
RB Case Number:	75-022
LOC Case Number:	Not reported
File Location:	Regional Board
Potential Media Affect:	Not reported
EDR Link ID:	T10000005069
Potential Contaminants of Concern:	Not reported
Site History:	Not reported

Click here to access the California GeoTracker records for this facility:

CERS:

Name:	US STEEL CORP D S
Address:	840 VAN NESS AVE
City,State,Zip:	TORRANCE, CA 90501
Site ID:	501761
CERS ID:	110013962462
CERS Description:	US EPA Air Emission Inventory System (EIS)

Name:	U.S. STEEL CORPORATION - TORRANCE WORKS
Address:	840 VAN NESS AVENUE
City,State,Zip:	TORRANCE, CA 90504
Site ID:	227762
CERS ID:	T10000005069
CERS Description:	Land Disposal Site

Affiliation:

Affiliation Type Desc:	Regional Board Caseworker
Entity Name:	Wen Yang - LOS ANGELES RWQCB (REGION 4)
Entity Title:	Not reported
Affiliation Address:	320 W. 4TH ST., SUITE 200
Affiliation City:	LOS ANGELES
Affiliation State:	CA
Affiliation Country:	Not reported
Affiliation Zip:	Not reported
Affiliation Phone:	2136202253,

Q76 **NORTHROP CORP/AIRCRAFT DIV** **CA ENVIROSTOR** **S118757505**
WSW **540 HAWAII AVE** **N/A**
1/2-1 **TORRANCE, CA 90250**
0.648 mi.
3422 ft. **Site 1 of 3 in cluster Q**

Relative:
Higher

Actual:
81 ft.

ENVIROSTOR:

Name:	NORTHROP CORP/AIRCRAFT DIV
Address:	540 HAWAII AVE
City,State,Zip:	TORRANCE, CA 902500000
Facility ID:	80001316
Status:	No Action Required
Status Date:	08/14/2012
Site Code:	400233
Site Type:	Corrective Action
Site Type Detailed:	Corrective Action
Acres:	0
NPL:	NO

NORTHROP CORP/AIRCRAFT DIV (Continued) **S118757505**

Regulatory Agencies: SMBRP
Lead Agency: WM
Program Manager: Not reported
Supervisor: Jose Diaz
Division Branch: Cleanup Chatsworth
Assembly: 66
Senate: 35
Special Program: Not reported
Restricted Use: NO
Site Mgmt Req: NONE SPECIFIED
Funding: Not reported
Latitude: 33.84121
Longitude: -118.3361
APN: 7352011005
Past Use: ABOVE GROUND STORAGE TANKS, AEROSPACE MANUFACTURING/MAINTENANCE, HAZARDOUS WASTE STORAGE - TANKS/CONTAINERS, METAL FINISHING
Potential COC: Under Investigation Benzene Tetrachloroethylene (PCE Trichloroethylene (TCE Bromodichloromethane Carbon tetrachloride Chloroform 1,1-Dichloroethane 1,1-Dichloroethylene Toluene Trichlorofluoromethane
Confirmed COC: Benzene Trichlorofluoromethane Tetrachloroethylene (PCE Bromodichloromethane 1,1-Dichloroethane Toluene Carbon tetrachloride Trichloroethylene (TCE Chloroform 1,1-Dichloroethylene Under Investigation
Potential Description: AQUI, IA, SOIL, SV, UE
Alias Name: 7352011005
Alias Type: APN
Alias Name: CAD000627406
Alias Type: EPA Identification Number
Alias Name: 301165
Alias Type: Project Code (Site Code)
Alias Name: 400233
Alias Type: Project Code (Site Code)
Alias Name: 80001316
Alias Type: Envirostor ID Number

Completed Info:
Completed Area Name: PROJECT WIDE
Completed Sub Area Name: Not reported
Completed Document Type: RCRA Facility Assessment Report
Completed Date: 04/01/2004
Comments: Not reported

Completed Area Name: PROJECT WIDE
Completed Sub Area Name: Not reported
Completed Document Type: Preliminary Assessment Report
Completed Date: 04/30/1990
Comments: Not reported

Future Area Name: Not reported
Future Sub Area Name: Not reported
Future Document Type: Not reported
Future Due Date: Not reported
Schedule Area Name: Not reported
Schedule Sub Area Name: Not reported
Schedule Document Type: Not reported
Schedule Due Date: Not reported
Schedule Revised Date: Not reported

Q77 WSW 1/2-1 0.648 mi. 3422 ft. | **NORTHROP CORP/AIRCRAFT DIV**
540 HAWAII AVE
TORRANCE, CA 90250

Site 2 of 3 in cluster Q

CA HWP **S109467261**
CA CERS **N/A**

Relative: Higher

Actual: 81 ft.

HWP:

EPA ID:	CAD000627406
Name:	NORTHROP CORP/AIRCRAFT DIV
Address:	540 HAWAII AVE
Cleanup Status:	CLOSED
Latitude:	33.84121
Longitude:	-118.3361
Facility Type:	Historical - Non-Operating
Facility Size:	Not reported
Supervisor:	Not reported
Site Code:	301165, 400233
Senate District:	26, 35
Assembly District:	62, 66
Public Information Officer:	Not reported
Commercial Offsite Facility Types:	Not reported
Quarterly Update:	Northrop Corporation Aircraft Division (NCAD) is a K8 facility that mainly inspects wing structures. According to their variance request dated 12/05/1985, they accumulate a small amount of hazardous waste but they do not store is for more than 90 days before it is shipped off to their main facility in Hawthorn EPA ID CAD008268302. Since they operate in such a manner that does not require a permit, their permit was withdrawn on 09/18/1987 and the Department of Toxic Substances Control changed NCAD to generator only status. As explained in the RCRA Facility Assessment dated 04/01/2004, it states the site is currently owned by Aztec Tents and Events.
Project Manager Lead:	Not reported
Project Manager:	Not reported
Permit Type:	RCRA
Permit Effective Date:	Not reported
Permit Expiration Date:	Not reported
Calenviroscreen Score:	41-45%
Total Planned Hours:	Not reported
Total Planned Amount:	Not reported
Total Actual Hours:	Not reported

Activities:

EPA ID:	CAD000627406
Facility Type:	Historical - Non-Operating
Facility Name:	NORTHROP CORP/AIRCRAFT DIV
Project Manager:	Not reported
Project Manager Lead:	Not reported
Supervisor:	Not reported
Facility Status:	CLOSED
Activity Type:	New Operating Permit
Permit Being Renewed:	Not reported
Permit Being Modified:	Not reported
Final Date:	1987-09-16 00:00:00
Type:	RCRA
Title Description:	Imported 12/2011:PERMIT1
Due Date:	Not reported
Comments:	Not reported
Unit Names:	CONTAIN1
Event Description:	New Operating Permit - APPLICATION PART A RECEIVED
Actual Date:	11/17/1980

NORTHROP CORP/AIRCRAFT DIV (Continued) **S109467261**

EPA ID:	CAD000627406
Facility Type:	Historical - Non-Operating
Facility Name:	NORTHROP CORP/AIRCRAFT DIV
Project Manager:	Not reported
Project Manager Lead:	Not reported
Supervisor:	Not reported
Facility Status:	CLOSED
Activity Type:	New Operating Permit
Permit Being Renewed:	Not reported
Permit Being Modified:	Not reported
Final Date:	1987-09-16 00:00:00
Type:	RCRA
Title Description:	Imported 12/2011:PERMIT1
Due Date:	Not reported
Comments:	Received Withdrawal Request, Received Withdrawal Request, Approved Request
Unit Names:	CONTAIN1
Event Description:	New Operating Permit - FINAL PERMIT - WITHDRAWAL REQUEST ACKNOWLEDGED
Actual Date:	09/16/1987

EPA ID:	CAD000627406
Facility Type:	Historical - Non-Operating
Facility Name:	NORTHROP CORP/AIRCRAFT DIV
Project Manager:	Not reported
Project Manager Lead:	Not reported
Supervisor:	Not reported
Facility Status:	CLOSED
Activity Type:	New Operating Permit
Permit Being Renewed:	Not reported
Permit Being Modified:	Not reported
Final Date:	1987-09-16 00:00:00
Type:	RCRA
Title Description:	Imported 12/2011:PERMIT1
Due Date:	Not reported
Comments:	Received Withdrawal Request, Received Withdrawal Request, Approved Request
Unit Names:	CONTAIN1
Event Description:	New Operating Permit - FINAL PERMIT - WITHDRAWAL REQUEST RECEIVED
Actual Date:	09/16/1987

Closure:

EPA ID:	CAD000627406
Facility Type:	Historical - Non-Operating
Facility Name:	NORTHROP CORP/AIRCRAFT DIV
Project Manager:	Not reported
Project Manager Lead:	Not reported
Supervisor:	Not reported
Facility Size:	Not reported
Facility Status:	CLOSED
Activity Type:	Closure Administrative
Final Date:	Not reported
Type:	RCRA
Title Description:	Admin Close
Due Date:	Not reported
Comments:	Not reported
Unit Names:	CONTAIN1
Event Description:	Closure Administrative - ISSUE CLOSURE VERIFICATION

NORTHROP CORP/AIRCRAFT DIV (Continued) **S109467261**

Actual Date: 02/01/2019

Alias:

EPA ID:	CAD000627406
Facility Type:	Historical - Non-Operating
Facility Name:	NORTHROP CORP/AIRCRAFT DIV
Facility Status:	CLOSED
Project Manager:	Not reported
Project Manager Lead:	Not reported
Supervisor:	Not reported
Alias Type:	Project Code (Site Code)
Alias:	301165

EPA ID:	CAD000627406
Facility Type:	Historical - Non-Operating
Facility Name:	NORTHROP CORP/AIRCRAFT DIV
Facility Status:	CLOSED
Project Manager:	Not reported
Project Manager Lead:	Not reported
Supervisor:	Not reported
Alias Type:	Project Code (Site Code)
Alias:	400233

CERS:

Name:	NORTHROP CORP/AIRCRAFT DIV
Address:	540 HAWAII AVE
City,State,Zip:	TORRANCE, CA 902500000
Site ID:	242808
CERS ID:	CAD000627406
CERS Description:	Hazardous Waste

Affiliation:

Affiliation Type Desc:	Facility Contact
Entity Name:	--
Entity Title:	Not reported
Affiliation Address:	--
Affiliation City:	--
Affiliation State:	99
Affiliation Country:	Not reported
Affiliation Zip:	--
Affiliation Phone:	--,

Affiliation Type Desc:	Facility Owner
Entity Name:	NORTHROP CORPORATION
Entity Title:	Not reported
Affiliation Address:	1840 CENTURY PARK EAST
Affiliation City:	LOS ANGELES
Affiliation State:	CA
Affiliation Country:	Not reported
Affiliation Zip:	900670000
Affiliation Phone:	3105536262,

Q78 WSW 1/2-1 0.653 mi. 3446 ft. | **NORTHROP CORP AIRCRAFT DIV**
540 HAWAII AVE
EL SEGUNDO, CA 90245

CORRACTS **1000409976**
RCRA NonGen / NLR **CAD000627406**

Site 3 of 3 in cluster Q

Relative: Higher

Actual: 81 ft.

CORRACTS:

Name:	NORTHROP CORP AIRCRAFT DIV
Address:	540 HAWAII AVE
Address 2:	Not reported
EPA ID:	CAD000627406
Area Name:	ENTIRE FACILITY
Corrective Action:	CA PRIORITIZATION-LOW CA PRIORITY
Actual Date:	19900430
Air Release Indicator:	Not reported
Groundwater Release Indicator:	Not reported
Soil Release Indicator:	Not reported
Surface Water Release Indicator:	Not reported

Name:	NORTHROP CORP AIRCRAFT DIV
Address:	540 HAWAII AVE
Address 2:	Not reported
EPA ID:	CAD000627406
Area Name:	ENTIRE FACILITY
Corrective Action:	RFA COMPLETED
Actual Date:	20040401
Air Release Indicator:	Not reported
Groundwater Release Indicator:	Not reported
Soil Release Indicator:	Not reported
Surface Water Release Indicator:	Not reported

RCRA NonGen / NLR:

Date Form Received by Agency:	19930624
Handler Name:	NORTHROP CORP AIRCRAFT DIV
Handler Address:	540 HAWAII AVE
Handler City,State,Zip:	EL SEGUNDO, CA 90245
EPA ID:	CAD000627406
Contact Name:	ENVIRONMENTAL MANAGER
Contact Address:	540 HAWAII AVE
Contact City,State,Zip:	LOS ANGELES, CA 90250
Contact Telephone:	213-970-4704
Contact Fax:	Not reported
Contact Email:	Not reported
Contact Title:	Not reported
EPA Region:	09
Land Type:	Other
Federal Waste Generator Description:	Not a generator, verified
Non-Notifier:	Not reported
Biennial Report Cycle:	Not reported
Accessibility:	Not reported
Active Site Indicator:	Not reported
State District Owner:	CA
State District:	4
Mailing Address:	3901 W BROADWAY
Mailing City,State,Zip:	HAWTHORNE, CA 90250
Owner Name:	NORTHROP CORP,AIRCRAFT DIVISION
Owner Type:	Private
Operator Name:	NORTHROP CORP,AIRCRAFT DIVISION
Operator Type:	Private

NORTHROP CORP AIRCRAFT DIV (Continued) **1000409976**

Short-Term Generator Activity:	No
Importer Activity:	No
Mixed Waste Generator:	No
Transporter Activity:	No
Transfer Facility Activity:	No
Recycler Activity with Storage:	No
Small Quantity On-Site Burner Exemption:	No
Smelting Melting and Refining Furnace Exemption:	No
Underground Injection Control:	No
Off-Site Waste Receipt:	No
Universal Waste Indicator:	No
Universal Waste Destination Facility:	No
Federal Universal Waste:	No
Active Site Fed-Reg Treatment Storage and Disposal Facility:	Not reported
Active Site Converter Treatment storage and Disposal Facility:	Not reported
Active Site State-Reg Treatment Storage and Disposal Facility:	Not reported
Active Site State-Reg Handler:	---
Federal Facility Indicator:	Not reported
Hazardous Secondary Material Indicator:	NN
Sub-Part K Indicator:	Not reported
Commercial TSD Indicator:	No
Treatment Storage and Disposal Type:	Storage
2018 GPRA Permit Baseline:	Accomplished
2018 GPRA Renewals Baseline:	Not on the Baseline
Permit Renewals Workload Universe:	Storage
Permit Workload Universe:	Storage
Permit Progress Universe:	Storage
Post-Closure Workload Universe:	Not reported
Closure Workload Universe:	Not reported
202 GPRA Corrective Action Baseline:	No
Corrective Action Workload Universe:	No
Subject to Corrective Action Universe:	No
Non-TSDFs Where RCRA CA has Been Imposed Universe:	No
TSDFs Potentially Subject to CA Under 3004 (u)/(v) Universe:	No
TSDFs Only Subject to CA under Discretionary Auth Universe:	No
Corrective Action Priority Ranking:	Low
Environmental Control Indicator:	No
Institutional Control Indicator:	No
Human Exposure Controls Indicator:	N/A
Groundwater Controls Indicator:	N/A
Operating TSDF Universe:	Not reported
Full Enforcement Universe:	Not reported
Significant Non-Complier Universe:	No
Unaddressed Significant Non-Complier Universe:	No
Addressed Significant Non-Complier Universe:	No
Significant Non-Complier With a Compliance Schedule Universe:	No
Financial Assurance Required:	Not reported
Handler Date of Last Change:	20020627
Recognized Trader-Importer:	No
Recognized Trader-Exporter:	No
Importer of Spent Lead Acid Batteries:	No
Exporter of Spent Lead Acid Batteries:	No
Recycler Activity Without Storage:	Not reported
Manifest Broker:	Not reported
Sub-Part P Indicator:	No

NORTHROP CORP AIRCRAFT DIV (Continued) **1000409976**

Handler - Owner Operator:

Owner/Operator Indicator:	Operator
Owner/Operator Name:	NORTHROP CORP,AIRCRAFT DIVISION
Legal Status:	Private
Date Became Current:	Not reported
Date Ended Current:	Not reported
Owner/Operator Address:	540 HAWAII AVE
Owner/Operator City,State,Zip:	CITY NOT REPORTED, CA 99999
Owner/Operator Telephone:	213-970-4704
Owner/Operator Telephone Ext:	Not reported
Owner/Operator Fax:	Not reported
Owner/Operator Email:	Not reported

Owner/Operator Indicator:	Owner
Owner/Operator Name:	NORTHROP CORP,AIRCRAFT DIVISION
Legal Status:	Private
Date Became Current:	Not reported
Date Ended Current:	Not reported
Owner/Operator Address:	540 HAWAII AVE
Owner/Operator City,State,Zip:	TORRANCE, CA 90503
Owner/Operator Telephone:	213-970-4704
Owner/Operator Telephone Ext:	Not reported
Owner/Operator Fax:	Not reported
Owner/Operator Email:	Not reported

Historic Generators:

Receive Date:	19930624
Handler Name:	NORTHROP CORP AIRCRAFT DIV
Federal Waste Generator Description:	Not a generator, verified
State District Owner:	CA
Large Quantity Handler of Universal Waste:	No
Recognized Trader Importer:	No
Recognized Trader Exporter:	No
Spent Lead Acid Battery Importer:	No
Spent Lead Acid Battery Exporter:	No
Current Record:	Yes
Non Storage Recycler Activity:	Not reported
Electronic Manifest Broker:	Not reported

Receive Date:	19900412
Handler Name:	NORTHROP CORPORATION AIRCRAFT DIV
Federal Waste Generator Description:	Large Quantity Generator
State District Owner:	Not reported
Large Quantity Handler of Universal Waste:	No
Recognized Trader Importer:	No
Recognized Trader Exporter:	No
Spent Lead Acid Battery Importer:	No
Spent Lead Acid Battery Exporter:	No
Current Record:	No
Non Storage Recycler Activity:	Not reported
Electronic Manifest Broker:	Not reported

List of NAICS Codes and Descriptions:

NAICS Code:	336411
NAICS Description:	AIRCRAFT MANUFACTURING

NORTHROP CORP AIRCRAFT DIV (Continued) **1000409976**

NAICS Code: 336413
NAICS Description: OTHER AIRCRAFT PARTS AND AUXILIARY EQUIPMENT MANUFACTURING

Facility Has Received Notices of Violation:

Found Violation:	Yes
Agency Which Determined Violation:	State
Violation Short Description:	Transporters - General
Date Violation was Determined:	19870421
Actual Return to Compliance Date:	19870701
Return to Compliance Qualifier:	Observed
Violation Responsible Agency:	State
Scheduled Compliance Date:	Not reported
Enforcement Identifier:	001
Date of Enforcement Action:	19870507
Enforcement Responsible Agency:	State
Enforcement Docket Number:	Not reported
Enforcement Attorney:	R9
Corrective Action Component:	No
Appeal Initiated Date:	Not reported
Appeal Resolution Date:	Not reported
Disposition Status Date:	Not reported
Disposition Status:	Not reported
Disposition Status Description:	Not reported
Consent/Final Order Sequence Number:	Not reported
Consent/Final Order Respondent Name:	Not reported
Consent/Final Order Lead Agency:	Not reported
Enforcement Type:	WRITTEN INFORMAL
Enforcement Responsible Person:	R9
Enforcement Responsible Sub-Organization:	Not reported
SEP Sequence Number:	Not reported
SEP Expenditure Amount:	Not reported
SEP Scheduled Completion Date:	Not reported
SEP Actual Date:	Not reported
SEP Defaulted Date:	Not reported
SEP Type:	Not reported
SEP Type Description:	Not reported
Proposed Amount:	Not reported
Final Monetary Amount:	Not reported
Paid Amount:	Not reported
Final Count:	Not reported
Final Amount:	Not reported

Found Violation:	Yes
Agency Which Determined Violation:	State
Violation Short Description:	Generators - General
Date Violation was Determined:	19870421
Actual Return to Compliance Date:	19870701
Return to Compliance Qualifier:	Observed
Violation Responsible Agency:	State
Scheduled Compliance Date:	Not reported
Enforcement Identifier:	001
Date of Enforcement Action:	19870507
Enforcement Responsible Agency:	State
Enforcement Docket Number:	Not reported
Enforcement Attorney:	R9
Corrective Action Component:	No
Appeal Initiated Date:	Not reported

NORTHROP CORP AIRCRAFT DIV (Continued) **1000409976**

Appeal Resolution Date: Not reported
Disposition Status Date: Not reported
Disposition Status: Not reported
Disposition Status Description: Not reported
Consent/Final Order Sequence Number:Not reported
Consent/Final Order Respondent Name: Not reported
Consent/Final Order Lead Agency: Not reported
Enforcement Type: WRITTEN INFORMAL
Enforcement Responsible Person: R9
Enforcement Responsible Sub-Organization: Not reported
SEP Sequence Number: Not reported
SEP Expenditure Amount: Not reported
SEP Scheduled Completion Date: Not reported
SEP Actual Date: Not reported
SEP Defaulted Date: Not reported
SEP Type: Not reported
SEP Type Description: Not reported
Proposed Amount: Not reported
Final Monetary Amount: Not reported
Paid Amount: Not reported
Final Count: Not reported
Final Amount: Not reported

Found Violation: Yes
Agency Which Determined Violation: State
Violation Short Description: TSD - Financial Requirements
Date Violation was Determined: 19870626
Actual Return to Compliance Date: 19880915
Return to Compliance Qualifier: Observed
Violation Responsible Agency: State
Scheduled Compliance Date: Not reported
Enforcement Identifier: 001
Date of Enforcement Action: 19880915
Enforcement Responsible Agency: State
Enforcement Docket Number: Not reported
Enforcement Attorney: R9
Corrective Action Component: No
Appeal Initiated Date: Not reported
Appeal Resolution Date: Not reported
Disposition Status Date: Not reported
Disposition Status: Not reported
Disposition Status Description: Not reported
Consent/Final Order Sequence Number:Not reported
Consent/Final Order Respondent Name: Not reported
Consent/Final Order Lead Agency: Not reported
Enforcement Type: WRITTEN INFORMAL
Enforcement Responsible Person: R9
Enforcement Responsible Sub-Organization: Not reported
SEP Sequence Number: Not reported
SEP Expenditure Amount: Not reported
SEP Scheduled Completion Date: Not reported
SEP Actual Date: Not reported
SEP Defaulted Date: Not reported
SEP Type: Not reported
SEP Type Description: Not reported
Proposed Amount: Not reported
Final Monetary Amount: Not reported

NORTHROP CORP AIRCRAFT DIV (Continued) **1000409976**

Paid Amount:	Not reported
Final Count:	Not reported
Final Amount:	Not reported

Evaluation Action Summary:

Evaluation Date:	19870421
Evaluation Responsible Agency:	State
Found Violation:	Yes
Evaluation Type Description:	COMPLIANCE EVALUATION INSPECTION ON-SITE
Evaluation Responsible Person Identifier:	R9
Evaluation Responsible Sub-Organization:	Not reported
Actual Return to Compliance Date:	19870701
Scheduled Compliance Date:	Not reported
Date of Request:	Not reported
Date Response Received:	Not reported
Request Agency:	Not reported
Former Citation:	Not reported

Evaluation Date:	19870421
Evaluation Responsible Agency:	State
Found Violation:	Yes
Evaluation Type Description:	COMPLIANCE EVALUATION INSPECTION ON-SITE
Evaluation Responsible Person Identifier:	R9
Evaluation Responsible Sub-Organization:	Not reported
Actual Return to Compliance Date:	19870701
Scheduled Compliance Date:	Not reported
Date of Request:	Not reported
Date Response Received:	Not reported
Request Agency:	Not reported
Former Citation:	Not reported

Evaluation Date:	19870626
Evaluation Responsible Agency:	State
Found Violation:	Yes
Evaluation Type Description:	FINANCIAL RECORD REVIEW
Evaluation Responsible Person Identifier:	R9
Evaluation Responsible Sub-Organization:	Not reported
Actual Return to Compliance Date:	19880915
Scheduled Compliance Date:	Not reported
Date of Request:	Not reported
Date Response Received:	Not reported
Request Agency:	Not reported
Former Citation:	Not reported

79 SSW 1/2-1 0.774 mi. 4085 ft. | **FERN ELEMENTARY SCHOOL**
1314 FERN AVENUE
TORRANCE, CA 90501 | **CA ENVIROSTOR**
CA SCH
CA CIWQS | **S103628104**
N/A

Relative: Higher

Actual: 100 ft.

ENVIROSTOR:

Name:	FERN ELEMENTARY SCHOOL
Address:	1314 FERN AVENUE
City,State,Zip:	TORRANCE, CA 90501
Facility ID:	60001412
Status:	No Further Action
Status Date:	09/19/2011
Site Code:	404854
Site Type:	School Investigation
Site Type Detailed:	School
Acres:	1.9
NPL:	NO
Regulatory Agencies:	SMBRP
Lead Agency:	SMBRP
Program Manager:	Not reported
Supervisor:	Shahir Haddad
Division Branch:	Southern California Schools & Brownfields Outreach
Assembly:	66
Senate:	35
Special Program:	Not reported
Restricted Use:	NO
Site Mgmt Req:	NONE SPECIFIED
Funding:	Responsible Party
Latitude:	33.83520
Longitude:	-118.3322
APN:	NONE SPECIFIED
Past Use:	UNKNOWN
Potential COC:	Under Investigation Benzene
Confirmed COC:	NONE SPECIFIED
Potential Description:	SV
Alias Name:	404854
Alias Type:	Project Code (Site Code)
Alias Name:	60001412
Alias Type:	Envirostor ID Number

Completed Info:

Completed Area Name:	PROJECT WIDE
Completed Sub Area Name:	Not reported
Completed Document Type:	Other Report
Completed Date:	03/09/2011
Comments:	DTSC comments were discussed during the scoping meeting
Completed Area Name:	PROJECT WIDE
Completed Sub Area Name:	Not reported
Completed Document Type:	Supplemental Site Investigation Tech Memo
Completed Date:	03/23/2011
Comments:	DTSC issued comments on the Supplemental Site investigation Technical Memorandum
Completed Area Name:	PROJECT WIDE
Completed Sub Area Name:	Not reported
Completed Document Type:	Other Report
Completed Date:	04/05/2011
Comments:	DTSC determined that no further investigation or mitigation in

FERN ELEMENTARY SCHOOL (Continued) **S103628104**

regards to soil gas is necessary onsite

Completed Area Name:	PROJECT WIDE
Completed Sub Area Name:	Not reported
Completed Document Type:	Cost Recovery Closeout Memo
Completed Date:	06/08/2011
Comments:	DTSC prepared a project close out Cost Recovery Unit Memorandum

Future Area Name:	Not reported
Future Sub Area Name:	Not reported
Future Document Type:	Not reported
Future Due Date:	Not reported
Schedule Area Name:	Not reported
Schedule Sub Area Name:	Not reported
Schedule Document Type:	Not reported
Schedule Due Date:	Not reported
Schedule Revised Date:	Not reported

SCH:

Name:	FERN ELEMENTARY SCHOOL
Address:	1314 FERN AVENUE
City,State,Zip:	TORRANCE, CA 90501
Facility ID:	60001412
Site Type:	School Investigation
Site Type Detail:	School
Site Mgmt. Req.:	NONE SPECIFIED
Acres:	1.9
National Priorities List:	NO
Cleanup Oversight Agencies:	SMBRP
Lead Agency:	SMBRP
Lead Agency Description:	DTSC - Site Cleanup Program
Project Manager:	Not reported
Supervisor:	Shahir Haddad
Division Branch:	Southern California Schools & Brownfields Outreach
Site Code:	404854
Assembly:	66
Senate:	35
Special Program Status:	Not reported
Status:	No Further Action
Status Date:	09/19/2011
Restricted Use:	NO
Funding:	Responsible Party
Latitude:	33.83520
Longitude:	-118.3322
APN:	NONE SPECIFIED
Past Use:	UNKNOWN
Potential COC:	Under Investigation, Benzene
Confirmed COC:	NONE SPECIFIED
Potential Description:	SV
Alias Name:	404854
Alias Type:	Project Code (Site Code)
Alias Name:	60001412
Alias Type:	Envirostor ID Number

Completed Info:

Completed Area Name:	PROJECT WIDE

FERN ELEMENTARY SCHOOL (Continued) **S103628104**

Completed Sub Area Name: Not reported
Completed Document Type: Other Report
Completed Date: 03/09/2011
Comments: DTSC comments were discussed during the scoping meeting

Completed Area Name: PROJECT WIDE
Completed Sub Area Name: Not reported
Completed Document Type: Supplemental Site Investigation Tech Memo
Completed Date: 03/23/2011
Comments: DTSC issued comments on the Supplemental Site investigation Technical Memorandum

Completed Area Name: PROJECT WIDE
Completed Sub Area Name: Not reported
Completed Document Type: Other Report
Completed Date: 04/05/2011
Comments: DTSC determined that no further investigation or mitigation in regards to soil gas is necessary onsite

Completed Area Name: PROJECT WIDE
Completed Sub Area Name: Not reported
Completed Document Type: Cost Recovery Closeout Memo
Completed Date: 06/08/2011
Comments: DTSC prepared a project close out Cost Recovery Unit Memorandum

Future Area Name: Not reported
Future Sub Area Name: Not reported
Future Document Type: Not reported
Future Due Date: Not reported
Schedule Area Name: Not reported
Schedule Sub Area Name: Not reported
Schedule Document Type: Not reported
Schedule Due Date: Not reported
Schedule Revised Date: Not reported

CIWQS:
Name: FERN ELEMENTARY SCHOOL
Address: 1314 FERN AVENUE
City,State,Zip: TORRANCE, CA 90503
Agency: Torrance Unified School District
Agency Address: 2335 Plaza del Amo, Torrance, CA 90509
Place/Project Type: Construction - Other: Education
SIC/NAICS: Not reported
Region: 4
Program: CONSTW
Regulatory Measure Status: Terminated
Regulatory Measure Type: Storm water construction
Order Number: 2009-0009-DWQ
WDID: 4 19C359444
NPDES Number: CAS000002
Adoption Date: Not reported
Effective Date: 08/26/2010
Termination Date: 09/04/2012
Expiration/Review Date: Not reported
Design Flow: Not reported
Major/Minor: Not reported
Complexity: Not reported

FERN ELEMENTARY SCHOOL (Continued) **S103628104**

TTWQ:	Not reported
Enforcement Actions within 5 years:	0
Violations within 5 years:	0
Latitude:	33.50674
Longitude:	-118.195592

---

80 West 1/2-1 0.792 mi. 4180 ft.

MATRIX SCIENCE CORP UNIT NO.01
435 MAPLE AVE
TORRANCE, CA 90503

CA ENVIROSTOR **S100939715**
CA EMI **N/A**
CA HIST CORTESE

Relative: Higher

Actual: 108 ft.

ENVIROSTOR:

Name:	AMP, INC., C/O TYCO ELECTRONICS
Address:	435 MAPLE AVENUE
City,State,Zip:	TORRANCE, CA 90503
Facility ID:	71002237
Status:	Refer: Other Agency
Status Date:	Not reported
Site Code:	Not reported
Site Type:	Tiered Permit
Site Type Detailed:	Tiered Permit
Acres:	Not reported
NPL:	NO
Regulatory Agencies:	NONE SPECIFIED
Lead Agency:	NONE SPECIFIED
Program Manager:	Not reported
Supervisor:	Not reported
Division Branch:	Cleanup Chatsworth
Assembly:	66
Senate:	35
Special Program:	Not reported
Restricted Use:	NO
Site Mgmt Req:	NONE SPECIFIED
Funding:	Not reported
Latitude:	33.84511
Longitude:	-118.3407
APN:	NONE SPECIFIED
Past Use:	NONE SPECIFIED
Potential COC:	NONE SPECIFIED
Confirmed COC:	NONE SPECIFIED
Potential Description:	NONE SPECIFIED
Alias Name:	CAD008495327
Alias Type:	EPA Identification Number
Alias Name:	110018978613
Alias Type:	EPA (FRS #)
Alias Name:	71002237
Alias Type:	Envirostor ID Number

Completed Info:

Completed Area Name:	PROJECT WIDE
Completed Sub Area Name:	Not reported
Completed Document Type:	Phase I Verification
Completed Date:	06/02/1998
Comments:	Referred to local CUPA
Future Area Name:	Not reported
Future Sub Area Name:	Not reported

MATRIX SCIENCE CORP UNIT NO.01 (Continued) **S100939715**

Future Document Type:	Not reported
Future Due Date:	Not reported
Schedule Area Name:	Not reported
Schedule Sub Area Name:	Not reported
Schedule Document Type:	Not reported
Schedule Due Date:	Not reported
Schedule Revised Date:	Not reported

EMI:

Name:	MATRIX SCIENCE CORP UNIT NO.01
Address:	435 MAPLE AVE
City,State,Zip:	TORRANCE, CA 905033808
Year:	1987
County Code:	19
Air Basin:	SC
Facility ID:	16508
Air District Name:	SC
SIC Code:	2631
Air District Name:	SOUTH COAST AQMD
Community Health Air Pollution Info System:	Not reported
Consolidated Emission Reporting Rule:	Not reported
Total Organic Hydrocarbon Gases Tons/Yr:	23
Reactive Organic Gases Tons/Yr:	5
Carbon Monoxide Emissions Tons/Yr:	0
NOX - Oxides of Nitrogen Tons/Yr:	0
SOX - Oxides of Sulphur Tons/Yr:	0
Particulate Matter Tons/Yr:	0
Part. Matter 10 Micrometers and Smllr Tons/Yr:	0

Name:	MATRIX SCIENCE CORP UNIT NO.01
Address:	435 MAPLE AVE
City,State,Zip:	TORRANCE, CA 905033808
Year:	1990
County Code:	19
Air Basin:	SC
Facility ID:	16508
Air District Name:	SC
SIC Code:	2631
Air District Name:	SOUTH COAST AQMD
Community Health Air Pollution Info System:	Not reported
Consolidated Emission Reporting Rule:	Not reported
Total Organic Hydrocarbon Gases Tons/Yr:	2
Reactive Organic Gases Tons/Yr:	0
Carbon Monoxide Emissions Tons/Yr:	0
NOX - Oxides of Nitrogen Tons/Yr:	0
SOX - Oxides of Sulphur Tons/Yr:	0
Particulate Matter Tons/Yr:	0
Part. Matter 10 Micrometers and Smllr Tons/Yr:	0

Name:	AMP INCORPORATED
Address:	435,455 & 365 MAPLE AV
City,State,Zip:	TORRANCE, CA 905033808
Year:	1993
County Code:	19
Air Basin:	SC
Facility ID:	800304
Air District Name:	SC

MATRIX SCIENCE CORP UNIT NO.01 (Continued) **S100939715**

SIC Code:	9999
Air District Name:	SOUTH COAST AQMD
Community Health Air Pollution Info System:	Not reported
Consolidated Emission Reporting Rule:	Not reported
Total Organic Hydrocarbon Gases Tons/Yr:	2
Reactive Organic Gases Tons/Yr:	2
Carbon Monoxide Emissions Tons/Yr:	0
NOX - Oxides of Nitrogen Tons/Yr:	1
SOX - Oxides of Sulphur Tons/Yr:	0
Particulate Matter Tons/Yr:	0
Part. Matter 10 Micrometers and Smllr Tons/Yr:	0

Name:	AMP INCORPORATED
Address:	435,455 & 365 MAPLE AV
City,State,Zip:	TORRANCE, CA 905033808
Year:	1995
County Code:	19
Air Basin:	SC
Facility ID:	800304
Air District Name:	SC
SIC Code:	9999
Air District Name:	SOUTH COAST AQMD
Community Health Air Pollution Info System:	Not reported
Consolidated Emission Reporting Rule:	Not reported
Total Organic Hydrocarbon Gases Tons/Yr:	2
Reactive Organic Gases Tons/Yr:	2
Carbon Monoxide Emissions Tons/Yr:	0
NOX - Oxides of Nitrogen Tons/Yr:	1
SOX - Oxides of Sulphur Tons/Yr:	0
Particulate Matter Tons/Yr:	0
Part. Matter 10 Micrometers and Smllr Tons/Yr:	0

HIST CORTESE:

edr_fname:	Federal Corrections Insti
edr_fadd1:	435 MAPLE
City,State,Zip:	CA 90503
Region:	CORTESE
Facility County Code:	19
Reg By:	LTNKA
Reg Id:	3154

R81 **MOBIL, TORRANCE REFINERY** **CA Toxic Pits** **S100676240**
NNW **3700 W. 190TH STREET** **CA CHMIRS** **N/A**
1/2-1 **TORRANCE, CA 90509** **CA EMI**
0.845 mi.
4460 ft. **Site 1 of 5 in cluster R**

Relative:
Lower

Actual:
63 ft.

TOXIC PITS:

Region:	04
Task #:	84009
Owner:	MOBIL OIL CORPORATION
1/2 Mi Limit:	Y
Num. of Pits:	1
Cease Discharge Due:	/ /
Cease Discharge Complete:	06/29/88
Closure Due:	06/30/91
Closure Completed:	**08/01/91**

MOBIL, TORRANCE REFINERY (Continued) **S100676240**

Status: CLOSED
Hydro Geological Assessment Report Due: / /
Final Hydro Geological Assessment Review Completed: 01/19/89

CHMIRS:

Name:	Not reported
Address:	3700 W. 190TH STREET
City,State,Zip:	TORRANCE, CA
OES Incident Number:	16572
OES notification:	Not reported
OES Date:	11/19/1996
OES Time:	09:08:49 PM
Date Completed:	**Not reported**
Property Use:	Not reported
Agency Id Number:	Not reported
Agency Incident Number:	Not reported
Time Notified:	Not reported
Time Completed:	Not reported
Surrounding Area:	Not reported
Estimated Temperature:	Not reported
Property Management:	Not reported
More Than Two Substances Involved?:	Not reported
Resp Agncy Personel # Of Decontaminated:	Not reported
Responding Agency Personel # Of Injuries:	Not reported
Responding Agency Personel # Of Fatalities:	Not reported
Others Number Of Decontaminated:	Not reported
Others Number Of Injuries:	Not reported
Others Number Of Fatalities:	Not reported
Vehicle Make/year:	Not reported
Vehicle License Number:	Not reported
Vehicle State:	Not reported
Vehicle Id Number:	Not reported
CA DOT PUC/ICC Number:	Not reported
Company Name:	Not reported
Reporting Officer Name/ID:	Not reported
Report Date:	Not reported
Facility Telephone:	Not reported
Waterway Involved:	YES
Waterway:	Not reported
Spill Site:	Not reported
Cleanup By:	dissipates
Containment:	Not reported
What Happened:	Not reported
Type:	VAPOR
Measure:	Not reported
Other:	Not reported
Date/Time:	Not reported
Year:	1996
Agency:	mobile oil refinery
Incident Date:	2041/19, Nov 96
Admin Agency:	Not reported
Amount:	unknown
Contained:	NO
Site Type:	REF
E Date:	Not reported
Substance:	so2
Unknown:	Not reported

MOBIL, TORRANCE REFINERY (Continued) **S100676240**

Substance #2:	Not reported
Substance #3:	Not reported
Evacuations:	NO
Number of Injuries:	NO
Number of Fatalities:	NO
#1 Pipeline:	Not reported
#2 Pipeline:	Not reported
#3 Pipeline:	Not reported
#1 Vessel >= 300 Tons:	Not reported
#2 Vessel >= 300 Tons:	Not reported
#3 Vessel >= 300 Tons:	Not reported
Evacs:	Not reported
Injuries:	Not reported
Fatals:	Not reported
Comments:	Not reported
Description:	release started at 2041 and was controlled at 2104 hrs. this release exceeded the 15 min. limit by 8 minutes.

Name:	Not reported
Address:	3700 W. 190TH STREET
City,State,Zip:	TORRANCE, CA 90509
OES Incident Number:	11995
OES notification:	Not reported
OES Date:	1/28/1996
OES Time:	01:59:48 PM
Date Completed:	**Not reported**
Property Use:	Not reported
Agency Id Number:	Not reported
Agency Incident Number:	Not reported
Time Notified:	Not reported
Time Completed:	Not reported
Surrounding Area:	Not reported
Estimated Temperature:	Not reported
Property Management:	Not reported
More Than Two Substances Involved?:	Not reported
Resp Agncy Personel # Of Decontaminated:	Not reported
Responding Agency Personel # Of Injuries:	Not reported
Responding Agency Personel # Of Fatalities:	Not reported
Others Number Of Decontaminated:	Not reported
Others Number Of Injuries:	Not reported
Others Number Of Fatalities:	Not reported
Vehicle Make/year:	Not reported
Vehicle License Number:	Not reported
Vehicle State:	Not reported
Vehicle Id Number:	Not reported
CA DOT PUC/ICC Number:	Not reported
Company Name:	Not reported
Reporting Officer Name/ID:	Not reported
Report Date:	Not reported
Facility Telephone:	Not reported
Waterway Involved:	YES
Waterway:	Not reported
Spill Site:	Not reported
Cleanup By:	Not reported
Containment:	Not reported
What Happened:	Not reported

MOBIL, TORRANCE REFINERY (Continued) **S100676240**

Type:	PETROLEUM
Measure:	Not reported
Other:	Not reported
Date/Time:	Not reported
Year:	1996
Agency:	mobile oil refinery
Incident Date:	1330
Admin Agency:	Not reported
Amount:	unknown
Contained:	NO
Site Type:	REF
E Date:	Not reported
Substance:	residual oil
Unknown:	Not reported
Substance #2:	Not reported
Substance #3:	Not reported
Evacuations:	YES
Number of Injuries:	NO
Number of Fatalities:	NO
#1 Pipeline:	Not reported
#2 Pipeline:	Not reported
#3 Pipeline:	Not reported
#1 Vessel >= 300 Tons:	Not reported
#2 Vessel >= 300 Tons:	Not reported
#3 Vessel >= 300 Tons:	Not reported
Evacs:	Not reported
Injuries:	Not reported
Fatals:	Not reported
Comments:	Not reported
Description:	unknown how happened, still under investigation. situation is under control. immediate area where incident occurred was evacuated. no injuries or fatalities.

Name:	Not reported
Address:	3700 W. 190TH
City,State,Zip:	TORRANCE, CA 90504
OES Incident Number:	5-7459
OES notification:	12/27/2005
OES Date:	Not reported
OES Time:	Not reported
Date Completed:	**Not reported**
Property Use:	Not reported
Agency Id Number:	Not reported
Agency Incident Number:	Not reported
Time Notified:	Not reported
Time Completed:	Not reported
Surrounding Area:	Not reported
Estimated Temperature:	Not reported
Property Management:	Not reported
More Than Two Substances Involved?:	Not reported
Resp Agncy Personel # Of Decontaminated:	Not reported
Responding Agency Personel # Of Injuries:	Not reported
Responding Agency Personel # Of Fatalities:	Not reported
Others Number Of Decontaminated:	Not reported
Others Number Of Injuries:	Not reported
Others Number Of Fatalities:	Not reported

MOBIL, TORRANCE REFINERY (Continued) **S100676240**

Vehicle Make/year:	Not reported
Vehicle License Number:	Not reported
Vehicle State:	Not reported
Vehicle Id Number:	Not reported
CA DOT PUC/ICC Number:	Not reported
Company Name:	Not reported
Reporting Officer Name/ID:	Not reported
Report Date:	Not reported
Facility Telephone:	Not reported
Waterway Involved:	Not reported
Waterway:	Not reported
Spill Site:	Not reported
Cleanup By:	Reporting Party
Containment:	Not reported
What Happened:	Not reported
Type:	Not reported
Measure:	Not reported
Other:	Not reported
Date/Time:	Not reported
Year:	2005
Agency:	Exxon Mobil Torrance
Incident Date:	12/27/200512:00:00 AM
Admin Agency:	Torrance Fire Department
Amount:	Not reported
Contained:	Yes
Site Type:	Refinery
E Date:	Not reported
Substance:	Caustic (hydrogen Sulfide)
Gallons:	10-15
Unknown:	0
Substance #2:	Not reported
Substance #3:	Not reported
Evacuations:	0
Number of Injuries:	0
Number of Fatalities:	0
#1 Pipeline:	Not reported
#2 Pipeline:	Not reported
#3 Pipeline:	Not reported
#1 Vessel >= 300 Tons:	Not reported
#2 Vessel >= 300 Tons:	Not reported
#3 Vessel >= 300 Tons:	Not reported
Evacs:	Not reported
Injuries:	Not reported
Fatals:	Not reported
Comments:	Not reported
Description:	Release due to tank car overflow.
Name:	Not reported
Address:	3700 W. 190TH STREET
City,State,Zip:	TORRANCE, CA 90504
OES Incident Number:	3-3894
OES notification:	08/03/2003
OES Date:	Not reported
OES Time:	Not reported
Date Completed:	**Not reported**
Property Use:	Not reported
Agency Id Number:	Not reported

MOBIL, TORRANCE REFINERY (Continued) **S100676240**

Agency Incident Number:	Not reported
Time Notified:	Not reported
Time Completed:	Not reported
Surrounding Area:	Not reported
Estimated Temperature:	Not reported
Property Management:	Not reported
More Than Two Substances Involved?:	Not reported
Resp Agncy Personel # Of Decontaminated:	Not reported
Responding Agency Personel # Of Injuries:	Not reported
Responding Agency Personel # Of Fatalities:	Not reported
Others Number Of Decontaminated:	Not reported
Others Number Of Injuries:	Not reported
Others Number Of Fatalities:	Not reported
Vehicle Make/year:	Not reported
Vehicle License Number:	Not reported
Vehicle State:	Not reported
Vehicle Id Number:	Not reported
CA DOT PUC/ICC Number:	Not reported
Company Name:	Not reported
Reporting Officer Name/ID:	Not reported
Report Date:	Not reported
Facility Telephone:	Not reported
Waterway Involved:	No
Waterway:	Not reported
Spill Site:	Not reported
Cleanup By:	Contractor
Containment:	Not reported
What Happened:	Not reported
Type:	Not reported
Measure:	Not reported
Other:	Not reported
Date/Time:	Not reported
Year:	2003
Agency:	Exxon Mobil
Incident Date:	8/3/200312:00:00 AM
Admin Agency:	Torrance Fire Department
Amount:	Not reported
Contained:	Yes
Site Type:	Refinery
E Date:	Not reported
Substance:	caustic
BBLS:	1
Gallons:	0.000000
Unknown:	0
Substance #2:	Not reported
Substance #3:	Not reported
Evacuations:	0
Number of Injuries:	0
Number of Fatalities:	0
#1 Pipeline:	Not reported
#2 Pipeline:	Not reported
#3 Pipeline:	Not reported
#1 Vessel >= 300 Tons:	Not reported
#2 Vessel >= 300 Tons:	Not reported
#3 Vessel >= 300 Tons:	Not reported
Evacs:	Not reported
Injuries:	Not reported

MOBIL, TORRANCE REFINERY (Continued) **S100676240**

Fatals:	Not reported
Comments:	Not reported
Description:	Pipe rupture caused the release.

Name:	Not reported
Address:	3700 W. 190TH ST
City,State,Zip:	TORRANCE, CA
OES Incident Number:	0910
OES notification:	Not reported
OES Date:	11/12/1993
OES Time:	07:20:00 AM
Date Completed:	**Not reported**
Property Use:	Not reported
Agency Id Number:	Not reported
Agency Incident Number:	Not reported
Time Notified:	Not reported
Time Completed:	Not reported
Surrounding Area:	Not reported
Estimated Temperature:	Not reported
Property Management:	Not reported
More Than Two Substances Involved?:	Not reported
Resp Agncy Personel # Of Decontaminated:	Not reported
Responding Agency Personel # Of Injuries:	Not reported
Responding Agency Personel # Of Fatalities:	Not reported
Others Number Of Decontaminated:	Not reported
Others Number Of Injuries:	Not reported
Others Number Of Fatalities:	Not reported
Vehicle Make/year:	Not reported
Vehicle License Number:	Not reported
Vehicle State:	Not reported
Vehicle Id Number:	Not reported
CA DOT PUC/ICC Number:	Not reported
Company Name:	Not reported
Reporting Officer Name/ID:	Not reported
Report Date:	Not reported
Facility Telephone:	Not reported
Waterway Involved:	NO
Waterway:	Not reported
Spill Site:	Not reported
Cleanup By:	repairs made by mobil oil.
Containment:	Not reported
What Happened:	Not reported
Type:	CHEMICAL
Measure:	Not reported
Other:	Not reported
Date/Time:	Not reported
Year:	1993
Agency:	mobil oil
Incident Date:	11/12/93 0620
Admin Agency:	Not reported
Amount:	6.75 lbs rls to atmosphere
Contained:	NO
Site Type:	REF
E Date:	Not reported
Substance:	sulphur dioxide
Unknown:	Not reported
Substance #2:	Not reported

MOBIL, TORRANCE REFINERY (Continued) **S100676240**

Substance #3:	Not reported
Evacuations:	NO
Number of Injuries:	NO
Number of Fatalities:	NO
#1 Pipeline:	Not reported
#2 Pipeline:	Not reported
#3 Pipeline:	Not reported
#1 Vessel >= 300 Tons:	Not reported
#2 Vessel >= 300 Tons:	Not reported
#3 Vessel >= 300 Tons:	Not reported
Evacs:	Not reported
Injuries:	Not reported
Fatals:	Not reported
Comments:	Not reported
Description:	lost power to rational energizer and substance vented out stack.

Name:	Not reported
Address:	3700 W. 190TH
City,State,Zip:	TORRANCE, CA 90509
OES Incident Number:	9-3196
OES notification:	07/30/1999
OES Date:	Not reported
OES Time:	Not reported
Date Completed:	**Not reported**
Property Use:	Not reported
Agency Id Number:	Not reported
Agency Incident Number:	Not reported
Time Notified:	Not reported
Time Completed:	Not reported
Surrounding Area:	Not reported
Estimated Temperature:	Not reported
Property Management:	Not reported
More Than Two Substances Involved?:	Not reported
Resp Agncy Personel # Of Decontaminated:	Not reported
Responding Agency Personel # Of Injuries:	Not reported
Responding Agency Personel # Of Fatalities:	Not reported
Others Number Of Decontaminated:	Not reported
Others Number Of Injuries:	Not reported
Others Number Of Fatalities:	Not reported
Vehicle Make/year:	Not reported
Vehicle License Number:	Not reported
Vehicle State:	Not reported
Vehicle Id Number:	Not reported
CA DOT PUC/ICC Number:	Not reported
Company Name:	Not reported
Reporting Officer Name/ID:	Not reported
Report Date:	Not reported
Facility Telephone:	Not reported
Waterway Involved:	No
Waterway:	Not reported
Spill Site:	Not reported
Cleanup By:	Reporting Party
Containment:	Not reported
What Happened:	Not reported
Type:	Not reported
Measure:	Not reported

MOBIL, TORRANCE REFINERY (Continued) **S100676240**

Other:	Not reported
Date/Time:	Not reported
Year:	1999
Agency:	Mobile Oil
Incident Date:	7/30/199912:00:00 AM
Admin Agency:	Torrance Fire Department
Amount:	Not reported
Contained:	Yes
Site Type:	Refinery
E Date:	Not reported
Substance:	Heavy VGO
BBLS:	10
Unknown:	0
Substance #2:	Not reported
Substance #3:	Not reported
Evacuations:	0
Number of Injuries:	0
Number of Fatalities:	0
#1 Pipeline:	Not reported
#2 Pipeline:	Not reported
#3 Pipeline:	Not reported
#1 Vessel >= 300 Tons:	Not reported
#2 Vessel >= 300 Tons:	Not reported
#3 Vessel >= 300 Tons:	Not reported
Evacs:	Not reported
Injuries:	Not reported
Fatals:	Not reported
Comments:	Not reported
Description:	1 inch release valve lifted when line over pressured

Name:	Not reported
Address:	3700 W. 190TH STREET
City,State,Zip:	TORRANCE, CA 90503
OES Incident Number:	3-6661
OES notification:	12/27/2003
OES Date:	Not reported
OES Time:	Not reported
Date Completed:	**Not reported**
Property Use:	Not reported
Agency Id Number:	Not reported
Agency Incident Number:	Not reported
Time Notified:	Not reported
Time Completed:	Not reported
Surrounding Area:	Not reported
Estimated Temperature:	Not reported
Property Management:	Not reported
More Than Two Substances Involved?:	Not reported
Resp Agncy Personel # Of Decontaminated:	Not reported
Responding Agency Personel # Of Injuries:	Not reported
Responding Agency Personel # Of Fatalities:	Not reported
Others Number Of Decontaminated:	Not reported
Others Number Of Injuries:	Not reported
Others Number Of Fatalities:	Not reported
Vehicle Make/year:	Not reported
Vehicle License Number:	Not reported
Vehicle State:	Not reported

MOBIL, TORRANCE REFINERY (Continued) **S100676240**

Vehicle Id Number:	Not reported
CA DOT PUC/ICC Number:	Not reported
Company Name:	Not reported
Reporting Officer Name/ID:	Not reported
Report Date:	Not reported
Facility Telephone:	Not reported
Waterway Involved:	Not reported
Waterway:	Not reported
Spill Site:	Not reported
Cleanup By:	N/A
Containment:	Not reported
What Happened:	Not reported
Type:	Not reported
Measure:	Not reported
Other:	Not reported
Date/Time:	Not reported
Year:	2003
Agency:	Exxon Mobil
Incident Date:	12/27/200312:00:00 AM
Admin Agency:	Torrance Fire Department
Amount:	Not reported
Contained:	Yes
Site Type:	Refinery
E Date:	Not reported
Substance:	catalyst dust
Gallons:	0.000000
Unknown:	0
Substance #2:	Not reported
Substance #3:	Not reported
Evacuations:	0
Number of Injuries:	0
Number of Fatalities:	0
#1 Pipeline:	Not reported
#2 Pipeline:	Not reported
#3 Pipeline:	Not reported
#1 Vessel >= 300 Tons:	Not reported
#2 Vessel >= 300 Tons:	Not reported
#3 Vessel >= 300 Tons:	Not reported
Evacs:	Not reported
Injuries:	Not reported
Fatals:	Not reported
Comments:	Not reported
Description:	equipment failure.

Name:	Not reported
Address:	3700 W. 190TH STREET
City,State,Zip:	TORRANCE, CA 90509
OES Incident Number:	2-5827
OES notification:	10/29/2002
OES Date:	Not reported
OES Time:	Not reported
Date Completed:	**Not reported**
Property Use:	Not reported
Agency Id Number:	Not reported
Agency Incident Number:	Not reported
Time Notified:	Not reported
Time Completed:	Not reported

MOBIL, TORRANCE REFINERY (Continued) **S100676240**

Surrounding Area:	Not reported
Estimated Temperature:	Not reported
Property Management:	Not reported
More Than Two Substances Involved?:	Not reported
Resp Agncy Personel # Of Decontaminated:	Not reported
Responding Agency Personel # Of Injuries:	Not reported
Responding Agency Personel # Of Fatalities:	Not reported
Others Number Of Decontaminated:	Not reported
Others Number Of Injuries:	Not reported
Others Number Of Fatalities:	Not reported
Vehicle Make/year:	Not reported
Vehicle License Number:	Not reported
Vehicle State:	Not reported
Vehicle Id Number:	Not reported
CA DOT PUC/ICC Number:	Not reported
Company Name:	Not reported
Reporting Officer Name/ID:	Not reported
Report Date:	Not reported
Facility Telephone:	Not reported
Waterway Involved:	No
Waterway:	Not reported
Spill Site:	Not reported
Cleanup By:	N/A
Containment:	Not reported
What Happened:	Not reported
Type:	Not reported
Measure:	Not reported
Other:	Not reported
Date/Time:	Not reported
Year:	2002
Agency:	Exxon Mobil
Incident Date:	10/29/200212:00:00 AM
Admin Agency:	Torrance Fire Department
Amount:	Not reported
Contained:	No
Site Type:	Refinery
E Date:	Not reported
Substance:	NOX
Gallons:	0.000000
Pounds:	10
Unknown:	0
Substance #2:	Not reported
Substance #3:	Not reported
Evacuations:	0
Number of Injuries:	0
Number of Fatalities:	0
#1 Pipeline:	Not reported
#2 Pipeline:	Not reported
#3 Pipeline:	Not reported
#1 Vessel >= 300 Tons:	Not reported
#2 Vessel >= 300 Tons:	Not reported
#3 Vessel >= 300 Tons:	Not reported
Evacs:	Not reported
Injuries:	Not reported
Fatals:	Not reported
Comments:	Not reported
Description:	Units upset, still investigating the release.

MOBIL, TORRANCE REFINERY (Continued) **S100676240**

More gas in flare line that recovery can process.

Name:	Not reported
Address:	3700 W. 190TH
City,State,Zip:	TORRANCE, CA 90509
OES Incident Number:	13744
OES notification:	Not reported
OES Date:	5/15/1996
OES Time:	03:48:49 PM
Date Completed:	**Not reported**
Property Use:	Not reported
Agency Id Number:	Not reported
Agency Incident Number:	Not reported
Time Notified:	Not reported
Time Completed:	Not reported
Surrounding Area:	Not reported
Estimated Temperature:	Not reported
Property Management:	Not reported
More Than Two Substances Involved?:	Not reported
Resp Agncy Personel # Of Decontaminated:	Not reported
Responding Agency Personel # Of Injuries:	Not reported
Responding Agency Personel # Of Fatalities:	Not reported
Others Number Of Decontaminated:	Not reported
Others Number Of Injuries:	Not reported
Others Number Of Fatalities:	Not reported
Vehicle Make/year:	Not reported
Vehicle License Number:	Not reported
Vehicle State:	Not reported
Vehicle Id Number:	Not reported
CA DOT PUC/ICC Number:	Not reported
Company Name:	Not reported
Reporting Officer Name/ID:	Not reported
Report Date:	Not reported
Facility Telephone:	Not reported
Waterway Involved:	NO
Waterway:	Not reported
Spill Site:	Not reported
Cleanup By:	Not reported
Containment:	Not reported
What Happened:	Not reported
Type:	VAPOR
Measure:	Not reported
Other:	Not reported
Date/Time:	Not reported
Year:	1996
Agency:	mobile refinery
Incident Date:	1500/15 May 96
Admin Agency:	Not reported
Amount:	unknown over rq of 10 lbs.
Contained:	NO
Site Type:	REF
E Date:	Not reported
Substance:	nitric oxide
Unknown:	Not reported
Substance #2:	Not reported
Substance #3:	Not reported
Evacuations:	NO

MOBIL, TORRANCE REFINERY (Continued) **S100676240**

Number of Injuries:	NO
Number of Fatalities:	NO
#1 Pipeline:	Not reported
#2 Pipeline:	Not reported
#3 Pipeline:	Not reported
#1 Vessel >= 300 Tons:	Not reported
#2 Vessel >= 300 Tons:	Not reported
#3 Vessel >= 300 Tons:	Not reported
Evacs:	Not reported
Injuries:	Not reported
Fatals:	Not reported
Comments:	Not reported
Description:	scr shut down resulting in release exceeding rq. cause of shutdown unknown at this time, investigation in process. leakage is ongoing, no estimated time of containment.

Name:	Not reported
Address:	3700 W. 190TH STREET
City,State,Zip:	TORRANCE, CA 90509
OES Incident Number:	3-6643
OES notification:	12/26/2003
OES Date:	Not reported
OES Time:	Not reported
Date Completed:	**Not reported**
Property Use:	Not reported
Agency Id Number:	Not reported
Agency Incident Number:	Not reported
Time Notified:	Not reported
Time Completed:	Not reported
Surrounding Area:	Not reported
Estimated Temperature:	Not reported
Property Management:	Not reported
More Than Two Substances Involved?:	Not reported
Resp Agncy Personel # Of Decontaminated:	Not reported
Responding Agency Personel # Of Injuries:	Not reported
Responding Agency Personel # Of Fatalities:	Not reported
Others Number Of Decontaminated:	Not reported
Others Number Of Injuries:	Not reported
Others Number Of Fatalities:	Not reported
Vehicle Make/year:	Not reported
Vehicle License Number:	Not reported
Vehicle State:	Not reported
Vehicle Id Number:	Not reported
CA DOT PUC/ICC Number:	Not reported
Company Name:	Not reported
Reporting Officer Name/ID:	Not reported
Report Date:	Not reported
Facility Telephone:	Not reported
Waterway Involved:	Not reported
Waterway:	Not reported
Spill Site:	Not reported
Cleanup By:	N/A
Containment:	Not reported
What Happened:	Not reported
Type:	Not reported
Measure:	Not reported

MOBIL, TORRANCE REFINERY (Continued) **S100676240**

Other:	Not reported
Date/Time:	Not reported
Year:	2003
Agency:	Exxon
Incident Date:	12/26/200312:00:00 AM
Admin Agency:	Torrance Fire Department
Amount:	Not reported
Contained:	Yes
Site Type:	Refinery
E Date:	Not reported
Substance:	Particulate
Gallons:	0.000000
Unknown:	0
Substance #2:	Not reported
Substance #3:	Not reported
Evacuations:	0
Number of Injuries:	0
Number of Fatalities:	0
#1 Pipeline:	Not reported
#2 Pipeline:	Not reported
#3 Pipeline:	Not reported
#1 Vessel >= 300 Tons:	Not reported
#2 Vessel >= 300 Tons:	Not reported
#3 Vessel >= 300 Tons:	Not reported
Evacs:	Not reported
Injuries:	Not reported
Fatals:	Not reported
Comments:	Not reported
Description:	Unknown circumstances caused the release.

Name:	Not reported
Address:	3700 W. 190TH STREET
City,State,Zip:	TORRANCE, CA 90504
OES Incident Number:	7-5301
OES notification:	09/01/2007
OES Date:	Not reported
OES Time:	Not reported
Date Completed:	**Not reported**
Property Use:	Not reported
Agency Id Number:	Not reported
Agency Incident Number:	Not reported
Time Notified:	Not reported
Time Completed:	Not reported
Surrounding Area:	Not reported
Estimated Temperature:	Not reported
Property Management:	Not reported
More Than Two Substances Involved?:	Not reported
Resp Agncy Personel # Of Decontaminated:	Not reported
Responding Agency Personel # Of Injuries:	Not reported
Responding Agency Personel # Of Fatalities:	Not reported
Others Number Of Decontaminated:	Not reported
Others Number Of Injuries:	Not reported
Others Number Of Fatalities:	Not reported
Vehicle Make/year:	Not reported
Vehicle License Number:	Not reported
Vehicle State:	Not reported
Vehicle Id Number:	Not reported

MOBIL, TORRANCE REFINERY (Continued) **S100676240**

CA DOT PUC/ICC Number:	Not reported
Company Name:	Not reported
Reporting Officer Name/ID:	Not reported
Report Date:	Not reported
Facility Telephone:	Not reported
Waterway Involved:	Not reported
Waterway:	Not reported
Spill Site:	Not reported
Cleanup By:	Unknown
Containment:	Not reported
What Happened:	Not reported
Type:	Not reported
Measure:	Not reported
Other:	Not reported
Date/Time:	Not reported
Year:	2007
Agency:	Exxon-Mobile
Incident Date:	9/1/2007 12:00:00 AM
Admin Agency:	Torrance Fire Department
Amount:	Not reported
Contained:	No
Site Type:	Refinery
E Date:	Not reported
Substance:	SOX
Gallons:	0.000000
Pounds:	500
Unknown:	0
Substance #2:	Not reported
Substance #3:	Not reported
Evacuations:	0
Number of Injuries:	0
Number of Fatalities:	0
#1 Pipeline:	Not reported
#2 Pipeline:	Not reported
#3 Pipeline:	Not reported
#1 Vessel >= 300 Tons:	Not reported
#2 Vessel >= 300 Tons:	Not reported
#3 Vessel >= 300 Tons:	Not reported
Evacs:	Not reported
Injuries:	Not reported
Fatals:	Not reported
Comments:	Not reported
Description:	A flaring event is causing the release. (begining of prepared statement) We believe the refinery has exceeded the reportable quanitiy of 500 lbs for sulfur dioxide do to an unplanned flaring event that begain at 1725 and the refinery continues to opeerate. There is no cleanup since it is a gas.
Name:	Not reported
Address:	3700 W. 190TH STREET
City,State,Zip:	TORRANCE, CA 90509
OES Incident Number:	2-6750
OES notification:	12/13/2002
OES Date:	Not reported
OES Time:	Not reported

MOBIL, TORRANCE REFINERY (Continued) **S100676240**

Date Completed:	**Not reported**
Property Use:	Not reported
Agency Id Number:	Not reported
Agency Incident Number:	Not reported
Time Notified:	Not reported
Time Completed:	Not reported
Surrounding Area:	Not reported
Estimated Temperature:	Not reported
Property Management:	Not reported
More Than Two Substances Involved?:	Not reported
Resp Agncy Personel # Of Decontaminated:	Not reported
Responding Agency Personel # Of Injuries:	Not reported
Responding Agency Personel # Of Fatalities:	Not reported
Others Number Of Decontaminated:	Not reported
Others Number Of Injuries:	Not reported
Others Number Of Fatalities:	Not reported
Vehicle Make/year:	Not reported
Vehicle License Number:	Not reported
Vehicle State:	Not reported
Vehicle Id Number:	Not reported
CA DOT PUC/ICC Number:	Not reported
Company Name:	Not reported
Reporting Officer Name/ID:	Not reported
Report Date:	Not reported
Facility Telephone:	Not reported
Waterway Involved:	No
Waterway:	Not reported
Spill Site:	Not reported
Cleanup By:	Reporting Party
Containment:	Not reported
What Happened:	Not reported
Type:	Not reported
Measure:	Not reported
Other:	Not reported
Date/Time:	Not reported
Year:	2002
Agency:	Exxon Mobil
Incident Date:	12/13/200212:00:00 AM
Admin Agency:	Torrance Fire Department
Amount:	Not reported
Contained:	Yes
Site Type:	Refinery
E Date:	Not reported
Substance:	crude oil
BBLS:	5
Gallons:	0.000000
Unknown:	0
Substance #2:	Not reported
Substance #3:	Not reported
Evacuations:	0
Number of Injuries:	0
Number of Fatalities:	0
#1 Pipeline:	Not reported
#2 Pipeline:	Not reported
#3 Pipeline:	Not reported
#1 Vessel >= 300 Tons:	Not reported
#2 Vessel >= 300 Tons:	Not reported

MOBIL, TORRANCE REFINERY (Continued) **S100676240**

#3 Vessel >= 300 Tons:	Not reported
Evacs:	Not reported
Injuries:	Not reported
Fatals:	Not reported
Comments:	Not reported
Description:	Underground Line leak caused the spill.

Name:	Not reported
Address:	3700 W. 190TH STREET
City,State,Zip:	TORRANCE, CA 90509
OES Incident Number:	2-6684
OES notification:	12/10/2002
OES Date:	Not reported
OES Time:	Not reported
Date Completed:	**Not reported**
Property Use:	Not reported
Agency Id Number:	Not reported
Agency Incident Number:	Not reported
Time Notified:	Not reported
Time Completed:	Not reported
Surrounding Area:	Not reported
Estimated Temperature:	Not reported
Property Management:	Not reported
More Than Two Substances Involved?:	Not reported
Resp Agncy Personel # Of Decontaminated:	Not reported
Responding Agency Personel # Of Injuries:	Not reported
Responding Agency Personel # Of Fatalities:	Not reported
Others Number Of Decontaminated:	Not reported
Others Number Of Injuries:	Not reported
Others Number Of Fatalities:	Not reported
Vehicle Make/year:	Not reported
Vehicle License Number:	Not reported
Vehicle State:	Not reported
Vehicle Id Number:	Not reported
CA DOT PUC/ICC Number:	Not reported
Company Name:	Not reported
Reporting Officer Name/ID:	Not reported
Report Date:	Not reported
Facility Telephone:	Not reported
Waterway Involved:	No
Waterway:	Not reported
Spill Site:	Not reported
Cleanup By:	N/A
Containment:	Not reported
What Happened:	Not reported
Type:	Not reported
Measure:	Not reported
Other:	Not reported
Date/Time:	Not reported
Year:	2002
Agency:	Exxon Mobil
Incident Date:	12/10/200212:00:00 AM
Admin Agency:	Torrance Fire Department
Amount:	Not reported
Contained:	No
Site Type:	Refinery
E Date:	Not reported

MOBIL, TORRANCE REFINERY (Continued) **S100676240**

Substance:	NOX
Gallons:	0.000000
Pounds:	10
Unknown:	0
Substance #2:	Not reported
Substance #3:	Not reported
Evacuations:	0
Number of Injuries:	0
Number of Fatalities:	0
#1 Pipeline:	Not reported
#2 Pipeline:	Not reported
#3 Pipeline:	Not reported
#1 Vessel >= 300 Tons:	Not reported
#2 Vessel >= 300 Tons:	Not reported
#3 Vessel >= 300 Tons:	Not reported
Evacs:	Not reported
Injuries:	Not reported
Fatals:	Not reported
Comments:	Not reported
Description:	510X4 tank overpressured causing the release.

Name:	Not reported
Address:	3700 W. 190TH ST
City,State,Zip:	TORRANCE, CA 90509
OES Incident Number:	08-6153
OES notification:	08/24/2008
OES Date:	Not reported
OES Time:	Not reported
Date Completed:	**Not reported**
Property Use:	Not reported
Agency Id Number:	Not reported
Agency Incident Number:	Not reported
Time Notified:	Not reported
Time Completed:	Not reported
Surrounding Area:	Not reported
Estimated Temperature:	Not reported
Property Management:	Not reported
More Than Two Substances Involved?:	Not reported
Resp Agncy Personel # Of Decontaminated:	Not reported
Responding Agency Personel # Of Injuries:	Not reported
Responding Agency Personel # Of Fatalities:	Not reported
Others Number Of Decontaminated:	Not reported
Others Number Of Injuries:	Not reported
Others Number Of Fatalities:	Not reported
Vehicle Make/year:	Not reported
Vehicle License Number:	Not reported
Vehicle State:	Not reported
Vehicle Id Number:	Not reported
CA DOT PUC/ICC Number:	Not reported
Company Name:	Not reported
Reporting Officer Name/ID:	Not reported
Report Date:	Not reported
Facility Telephone:	Not reported
Waterway Involved:	No
Waterway:	Not reported
Spill Site:	Refinery
Cleanup By:	Reporting Party

MOBIL, TORRANCE REFINERY (Continued) **S100676240**

Containment:	Not reported
What Happened:	Not reported
Type:	Not reported
Measure:	Bbl.(s)
Other:	Not reported
Date/Time:	0730
Year:	2008
Agency:	Exxon Mobile
Incident Date:	8/24/2008
Admin Agency:	Torrance Fire Department
Amount:	Not reported
Contained:	Yes
Site Type:	Not reported
E Date:	Not reported
Substance:	lite crude oil
Quantity Released:	1
Unknown:	Not reported
Substance #2:	Not reported
Substance #3:	Not reported
Evacuations:	0
Number of Injuries:	0
Number of Fatalities:	0
#1 Pipeline:	Not reported
#2 Pipeline:	Not reported
#3 Pipeline:	Not reported
#1 Vessel >= 300 Tons:	Not reported
#2 Vessel >= 300 Tons:	Not reported
#3 Vessel >= 300 Tons:	Not reported
Evacs:	Not reported
Injuries:	Not reported
Fatals:	Not reported
Comments:	Not reported
Description:	RP States: "We believe the refinery has spilt at least 1 barrel of ltie crude oil to the soil, on our property and do not anticipate any off site impact. The refinery continues to operate."

Name:	Not reported
Address:	3700 W. 190TH
City,State,Zip:	TORRANCE, CA 90509
OES Incident Number:	9-3170
OES notification:	07/28/1999
OES Date:	Not reported
OES Time:	Not reported
Date Completed:	**Not reported**
Property Use:	Not reported
Agency Id Number:	Not reported
Agency Incident Number:	Not reported
Time Notified:	Not reported
Time Completed:	Not reported
Surrounding Area:	Not reported
Estimated Temperature:	Not reported
Property Management:	Not reported
More Than Two Substances Involved?:	Not reported
Resp Agncy Personel # Of Decontaminated:	Not reported
Responding Agency Personel # Of Injuries:	Not reported
Responding Agency Personel # Of Fatalities:	Not reported

MOBIL, TORRANCE REFINERY (Continued) **S100676240**

Others Number Of Decontaminated:	Not reported
Others Number Of Injuries:	Not reported
Others Number Of Fatalities:	Not reported
Vehicle Make/year:	Not reported
Vehicle License Number:	Not reported
Vehicle State:	Not reported
Vehicle Id Number:	Not reported
CA DOT PUC/ICC Number:	Not reported
Company Name:	Not reported
Reporting Officer Name/ID:	Not reported
Report Date:	Not reported
Facility Telephone:	Not reported
Waterway Involved:	No
Waterway:	Not reported
Spill Site:	Not reported
Cleanup By:	N/A
Containment:	Not reported
What Happened:	Not reported
Type:	Not reported
Measure:	Not reported
Other:	Not reported
Date/Time:	Not reported
Year:	1999
Agency:	Mobile Oil
Incident Date:	7/28/199912:00:00 AM
Admin Agency:	Torrance Fire Department
Amount:	Not reported
Contained:	Yes
Site Type:	Refinery
E Date:	Not reported
Substance:	Hydrogen
Unknown:	0
Substance #2:	Not reported
Substance #3:	Not reported
Evacuations:	0
Number of Injuries:	0
Number of Fatalities:	0
#1 Pipeline:	Not reported
#2 Pipeline:	Not reported
#3 Pipeline:	Not reported
#1 Vessel >= 300 Tons:	Not reported
#2 Vessel >= 300 Tons:	Not reported
#3 Vessel >= 300 Tons:	Not reported
Evacs:	Not reported
Injuries:	Not reported
Fatals:	Not reported
Comments:	Not reported
Description:	Line rupture on line 24 F1. Currently contained. Unit shut down at 0538 hrs See also 99-3174.

Name:	Not reported
Address:	3700 W. 190TH ST
City,State,Zip:	TORRANCE, CA 90519
OES Incident Number:	3-4513
OES notification:	09/02/2003
OES Date:	Not reported
OES Time:	Not reported

MOBIL, TORRANCE REFINERY (Continued) **S100676240**

Date Completed:	**Not reported**
Property Use:	Not reported
Agency Id Number:	Not reported
Agency Incident Number:	Not reported
Time Notified:	Not reported
Time Completed:	Not reported
Surrounding Area:	Not reported
Estimated Temperature:	Not reported
Property Management:	Not reported
More Than Two Substances Involved?:	Not reported
Resp Agncy Personel # Of Decontaminated:	Not reported
Responding Agency Personel # Of Injuries:	Not reported
Responding Agency Personel # Of Fatalities:	Not reported
Others Number Of Decontaminated:	Not reported
Others Number Of Injuries:	Not reported
Others Number Of Fatalities:	Not reported
Vehicle Make/year:	Not reported
Vehicle License Number:	Not reported
Vehicle State:	Not reported
Vehicle Id Number:	Not reported
CA DOT PUC/ICC Number:	Not reported
Company Name:	Not reported
Reporting Officer Name/ID:	Not reported
Report Date:	Not reported
Facility Telephone:	Not reported
Waterway Involved:	No
Waterway:	Not reported
Spill Site:	Not reported
Cleanup By:	n\\a
Containment:	Not reported
What Happened:	Not reported
Type:	Not reported
Measure:	Not reported
Other:	Not reported
Date/Time:	Not reported
Year:	2003
Agency:	Exxon Mobile
Incident Date:	9/2/200312:00:00 AM
Admin Agency:	Torrance Fire Department
Amount:	Not reported
Contained:	No
Site Type:	Refinery
E Date:	Not reported
Substance:	Sour Hydrogen
Gallons:	0.000000
Unknown:	0
Substance #2:	Not reported
Substance #3:	Not reported
Evacuations:	0
Number of Injuries:	0
Number of Fatalities:	0
#1 Pipeline:	Not reported
#2 Pipeline:	Not reported
#3 Pipeline:	Not reported
#1 Vessel >= 300 Tons:	Not reported
#2 Vessel >= 300 Tons:	Not reported
#3 Vessel >= 300 Tons:	Not reported

MOBIL, TORRANCE REFINERY (Continued) **S100676240**

Evacs:	Not reported
Injuries:	Not reported
Fatals:	Not reported
Comments:	Not reported
Description:	A leak in an 8" line has caused the release.

Name:	Not reported
Address:	3700 W. 190TH ST
City,State,Zip:	TORRANCE, CA
OES Incident Number:	8-1332
OES notification:	03/17/1998
OES Date:	Not reported
OES Time:	Not reported
Date Completed:	**Not reported**
Property Use:	Not reported
Agency Id Number:	Not reported
Agency Incident Number:	Not reported
Time Notified:	Not reported
Time Completed:	Not reported
Surrounding Area:	Not reported
Estimated Temperature:	Not reported
Property Management:	Not reported
More Than Two Substances Involved?:	Not reported
Resp Agncy Personel # Of Decontaminated:	Not reported
Responding Agency Personel # Of Injuries:	Not reported
Responding Agency Personel # Of Fatalities:	Not reported
Others Number Of Decontaminated:	Not reported
Others Number Of Injuries:	Not reported
Others Number Of Fatalities:	Not reported
Vehicle Make/year:	Not reported
Vehicle License Number:	Not reported
Vehicle State:	Not reported
Vehicle Id Number:	Not reported
CA DOT PUC/ICC Number:	Not reported
Company Name:	Not reported
Reporting Officer Name/ID:	Not reported
Report Date:	Not reported
Facility Telephone:	Not reported
Waterway Involved:	No
Waterway:	Not reported
Spill Site:	Not reported
Cleanup By:	Unknown
Containment:	Not reported
What Happened:	Not reported
Type:	Not reported
Measure:	Not reported
Other:	Not reported
Date/Time:	Not reported
Year:	1998
Agency:	Mobile
Incident Date:	3/17/199812:00:00 AM
Admin Agency:	Torrance Fire Department
Amount:	Not reported
Contained:	Yes
Site Type:	Refinery
E Date:	Not reported
Substance:	none

MOBIL, TORRANCE REFINERY (Continued) **S100676240**

Gallons:	0.000000
Unknown:	0
Substance #2:	Not reported
Substance #3:	Not reported
Evacuations:	0
Number of Injuries:	0
Number of Fatalities:	0
#1 Pipeline:	Not reported
#2 Pipeline:	Not reported
#3 Pipeline:	Not reported
#1 Vessel >= 300 Tons:	Not reported
#2 Vessel >= 300 Tons:	Not reported
#3 Vessel >= 300 Tons:	Not reported
Evacs:	Not reported
Injuries:	Not reported
Fatals:	Not reported
Comments:	Not reported
Description:	Potential release of higher release of emissions due to a breakdown of equipment.

Name:	Not reported
Address:	3700 W. 190TH STREET
City,State,Zip:	TORRANCE, CA
OES Incident Number:	5-2839
OES notification:	05/12/2005
OES Date:	Not reported
OES Time:	Not reported
Date Completed:	**Not reported**
Property Use:	Not reported
Agency Id Number:	Not reported
Agency Incident Number:	Not reported
Time Notified:	Not reported
Time Completed:	Not reported
Surrounding Area:	Not reported
Estimated Temperature:	Not reported
Property Management:	Not reported
More Than Two Substances Involved?:	Not reported
Resp Agncy Personel # Of Decontaminated:	Not reported
Responding Agency Personel # Of Injuries:	Not reported
Responding Agency Personel # Of Fatalities:	Not reported
Others Number Of Decontaminated:	Not reported
Others Number Of Injuries:	Not reported
Others Number Of Fatalities:	Not reported
Vehicle Make/year:	Not reported
Vehicle License Number:	Not reported
Vehicle State:	Not reported
Vehicle Id Number:	Not reported
CA DOT PUC/ICC Number:	Not reported
Company Name:	Not reported
Reporting Officer Name/ID:	Not reported
Report Date:	Not reported
Facility Telephone:	Not reported
Waterway Involved:	Not reported
Waterway:	Not reported
Spill Site:	Not reported
Cleanup By:	Reporting Party
Containment:	Not reported

MOBIL, TORRANCE REFINERY (Continued) **S100676240**

What Happened:	Not reported
Type:	Not reported
Measure:	Not reported
Other:	Not reported
Date/Time:	Not reported
Year:	2005
Agency:	Exxon Mobile
Incident Date:	5/12/200512:00:00 AM
Admin Agency:	Torrance Fire Department
Amount:	Not reported
Contained:	Unknown
Site Type:	Refinery
E Date:	Not reported
Substance:	nitrogen oxide
Gallons:	0.000000
Pounds:	10
Unknown:	0
Substance #2:	Not reported
Substance #3:	Not reported
Evacuations:	0
Number of Injuries:	0
Number of Fatalities:	0
#1 Pipeline:	Not reported
#2 Pipeline:	Not reported
#3 Pipeline:	Not reported
#1 Vessel >= 300 Tons:	Not reported
#2 Vessel >= 300 Tons:	Not reported
#3 Vessel >= 300 Tons:	Not reported
Evacs:	Not reported
Injuries:	Not reported
Fatals:	Not reported
Comments:	Not reported
Description:	During unit startup nitrogen heated up on 24c50 causing a flaring of the excess gas.

Name:	Not reported
Address:	3700 W. 190TH
City,State,Zip:	TORRANCE, CA 90509
OES Incident Number:	1-6648
OES notification:	11/15/2001
OES Date:	Not reported
OES Time:	Not reported
Date Completed:	**Not reported**
Property Use:	Not reported
Agency Id Number:	Not reported
Agency Incident Number:	Not reported
Time Notified:	Not reported
Time Completed:	Not reported
Surrounding Area:	Not reported
Estimated Temperature:	Not reported
Property Management:	Not reported
More Than Two Substances Involved?:	Not reported
Resp Agncy Personel # Of Decontaminated:	Not reported
Responding Agency Personel # Of Injuries:	Not reported
Responding Agency Personel # Of Fatalities:	Not reported
Others Number Of Decontaminated:	Not reported
Others Number Of Injuries:	Not reported

MOBIL, TORRANCE REFINERY (Continued) **S100676240**

Others Number Of Fatalities:	Not reported
Vehicle Make/year:	Not reported
Vehicle License Number:	Not reported
Vehicle State:	Not reported
Vehicle Id Number:	Not reported
CA DOT PUC/ICC Number:	Not reported
Company Name:	Not reported
Reporting Officer Name/ID:	Not reported
Report Date:	Not reported
Facility Telephone:	Not reported
Waterway Involved:	No
Waterway:	Not reported
Spill Site:	Not reported
Cleanup By:	Reporting Party
Containment:	Not reported
What Happened:	Not reported
Type:	Not reported
Measure:	Not reported
Other:	Not reported
Date/Time:	Not reported
Year:	2001
Agency:	Exxon Mobil
Incident Date:	11/15/200112:00:00 AM
Admin Agency:	Torrance Fire Department
Amount:	Not reported
Contained:	Yes
Site Type:	Refinery
E Date:	Not reported
Substance:	Hydrogen Floric;;;
Pounds:	1
Unknown:	0.000000
Substance #2:	Not reported
Substance #3:	Not reported
Evacuations:	0
Number of Injuries:	0
Number of Fatalities:	0
#1 Pipeline:	Not reported
#2 Pipeline:	Not reported
#3 Pipeline:	Not reported
#1 Vessel >= 300 Tons:	Not reported
#2 Vessel >= 300 Tons:	Not reported
#3 Vessel >= 300 Tons:	Not reported
Evacs:	Not reported
Injuries:	Not reported
Fatals:	Not reported
Comments:	Not reported
Description:	A pocket of gas developed during maintenance on unit.
Name:	Not reported
Address:	3700 W. 190TH ST
City,State,Zip:	TORRANCE, CA
OES Incident Number:	9-3875
OES notification:	09/14/1999
OES Date:	Not reported
OES Time:	Not reported
Date Completed:	**Not reported**

MOBIL, TORRANCE REFINERY (Continued) **S100676240**

Property Use:	Not reported
Agency Id Number:	Not reported
Agency Incident Number:	Not reported
Time Notified:	Not reported
Time Completed:	Not reported
Surrounding Area:	Not reported
Estimated Temperature:	Not reported
Property Management:	Not reported
More Than Two Substances Involved?:	Not reported
Resp Agncy Personel # Of Decontaminated:	Not reported
Responding Agency Personel # Of Injuries:	Not reported
Responding Agency Personel # Of Fatalities:	Not reported
Others Number Of Decontaminated:	Not reported
Others Number Of Injuries:	Not reported
Others Number Of Fatalities:	Not reported
Vehicle Make/year:	Not reported
Vehicle License Number:	Not reported
Vehicle State:	Not reported
Vehicle Id Number:	Not reported
CA DOT PUC/ICC Number:	Not reported
Company Name:	Not reported
Reporting Officer Name/ID:	Not reported
Report Date:	Not reported
Facility Telephone:	Not reported
Waterway Involved:	No
Waterway:	Not reported
Spill Site:	Not reported
Cleanup By:	Reporting Party
Containment:	Not reported
What Happened:	Not reported
Type:	Not reported
Measure:	Not reported
Other:	Not reported
Date/Time:	Not reported
Year:	1999
Agency:	Mobile Oil
Incident Date:	9/14/199912:00:00 AM
Admin Agency:	Torrance Fire Department
Amount:	Not reported
Contained:	Yes
Site Type:	Refinery
E Date:	Not reported
Substance:	hydroflorides
Unknown:	0
Substance #2:	Not reported
Substance #3:	Not reported
Evacuations:	0
Number of Injuries:	0
Number of Fatalities:	0
#1 Pipeline:	Not reported
#2 Pipeline:	Not reported
#3 Pipeline:	Not reported
#1 Vessel >= 300 Tons:	Not reported
#2 Vessel >= 300 Tons:	Not reported
#3 Vessel >= 300 Tons:	Not reported
Evacs:	Not reported
Injuries:	Not reported

MOBIL, TORRANCE REFINERY (Continued) **S100676240**

Fatals:	Not reported
Comments:	Not reported
Description:	Release caused by a leak in an exchanger.
Name:	Not reported
Address:	3700 W. 190TH
City,State,Zip:	TORRANCE, CA
OES Incident Number:	8-3297
OES notification:	07/21/1998
OES Date:	Not reported
OES Time:	Not reported
Date Completed:	**Not reported**
Property Use:	Not reported
Agency Id Number:	Not reported
Agency Incident Number:	Not reported
Time Notified:	Not reported
Time Completed:	Not reported
Surrounding Area:	Not reported
Estimated Temperature:	Not reported
Property Management:	Not reported
More Than Two Substances Involved?:	Not reported
Resp Agncy Personel # Of Decontaminated:	Not reported
Responding Agency Personel # Of Injuries:	Not reported
Responding Agency Personel # Of Fatalities:	Not reported
Others Number Of Decontaminated:	Not reported
Others Number Of Injuries:	Not reported
Others Number Of Fatalities:	Not reported
Vehicle Make/year:	Not reported
Vehicle License Number:	Not reported
Vehicle State:	Not reported
Vehicle Id Number:	Not reported
CA DOT PUC/ICC Number:	Not reported
Company Name:	Not reported
Reporting Officer Name/ID:	Not reported
Report Date:	Not reported
Facility Telephone:	Not reported
Waterway Involved:	No
Waterway:	Not reported
Spill Site:	Not reported
Cleanup By:	not feasible/vapor
Containment:	Not reported
What Happened:	Not reported
Type:	Not reported
Measure:	Not reported
Other:	Not reported
Date/Time:	Not reported
Year:	1998
Agency:	Mobil Oil
Incident Date:	7/21/199812:00:00 AM
Admin Agency:	Torrance Fire Department
Amount:	Not reported
Contained:	Yes
Site Type:	Refinery
E Date:	Not reported
Substance:	Heavy Hydrocrack feed
Gallons:	0.000000
Unknown:	0

MOBIL, TORRANCE REFINERY (Continued) **S100676240**

Substance #2:	Not reported
Substance #3:	Not reported
Evacuations:	0
Number of Injuries:	0
Number of Fatalities:	0
#1 Pipeline:	Not reported
#2 Pipeline:	Not reported
#3 Pipeline:	Not reported
#1 Vessel >= 300 Tons:	Not reported
#2 Vessel >= 300 Tons:	Not reported
#3 Vessel >= 300 Tons:	Not reported
Evacs:	Not reported
Injuries:	Not reported
Fatals:	Not reported
Comments:	Not reported
Description:	Line integrity broke down causing a crack and subsequent release

Name:	Not reported
Address:	3700 W. 190TH
City,State,Zip:	TORRANCE, CA
OES Incident Number:	3-5856
OES notification:	11/11/2003
OES Date:	Not reported
OES Time:	Not reported
Date Completed:	**Not reported**
Property Use:	Not reported
Agency Id Number:	Not reported
Agency Incident Number:	Not reported
Time Notified:	Not reported
Time Completed:	Not reported
Surrounding Area:	Not reported
Estimated Temperature:	Not reported
Property Management:	Not reported
More Than Two Substances Involved?:	Not reported
Resp Agncy Personel # Of Decontaminated:	Not reported
Responding Agency Personel # Of Injuries:	Not reported
Responding Agency Personel # Of Fatalities:	Not reported
Others Number Of Decontaminated:	Not reported
Others Number Of Injuries:	Not reported
Others Number Of Fatalities:	Not reported
Vehicle Make/year:	Not reported
Vehicle License Number:	Not reported
Vehicle State:	Not reported
Vehicle Id Number:	Not reported
CA DOT PUC/ICC Number:	Not reported
Company Name:	Not reported
Reporting Officer Name/ID:	Not reported
Report Date:	Not reported
Facility Telephone:	Not reported
Waterway Involved:	Not reported
Waterway:	Not reported
Spill Site:	Not reported
Cleanup By:	Reporting Party
Containment:	Not reported
What Happened:	Not reported
Type:	Not reported

MOBIL, TORRANCE REFINERY (Continued) **S100676240**

Measure:	Not reported
Other:	Not reported
Date/Time:	Not reported
Year:	2003
Agency:	Exxon
Incident Date:	11/11/200312:00:00 AM
Admin Agency:	Torrance Fire Department
Amount:	Not reported
Contained:	Yes
Site Type:	Refinery
E Date:	Not reported
Substance:	Light Cycle Oil
BBLS:	15
Gallons:	0.000000
Unknown:	0
Substance #2:	Not reported
Substance #3:	Not reported
Evacuations:	0
Number of Injuries:	0
Number of Fatalities:	0
#1 Pipeline:	Not reported
#2 Pipeline:	Not reported
#3 Pipeline:	Not reported
#1 Vessel >= 300 Tons:	Not reported
#2 Vessel >= 300 Tons:	Not reported
#3 Vessel >= 300 Tons:	Not reported
Evacs:	Not reported
Injuries:	Not reported
Fatals:	Not reported
Comments:	Not reported
Description:	A pipe failure caused the release.

Name:	Not reported
Address:	3700 W. 190TH STREET
City,State,Zip:	TORRANCE, CA 90509
OES Incident Number:	2-6717
OES notification:	12/12/2002
OES Date:	Not reported
OES Time:	Not reported
Date Completed:	**Not reported**
Property Use:	Not reported
Agency Id Number:	Not reported
Agency Incident Number:	Not reported
Time Notified:	Not reported
Time Completed:	Not reported
Surrounding Area:	Not reported
Estimated Temperature:	Not reported
Property Management:	Not reported
More Than Two Substances Involved?:	Not reported
Resp Agncy Personel # Of Decontaminated:	Not reported
Responding Agency Personel # Of Injuries:	Not reported
Responding Agency Personel # Of Fatalities:	Not reported
Others Number Of Decontaminated:	Not reported
Others Number Of Injuries:	Not reported
Others Number Of Fatalities:	Not reported
Vehicle Make/year:	Not reported
Vehicle License Number:	Not reported

MOBIL, TORRANCE REFINERY (Continued) **S100676240**

Vehicle State:	Not reported
Vehicle Id Number:	Not reported
CA DOT PUC/ICC Number:	Not reported
Company Name:	Not reported
Reporting Officer Name/ID:	Not reported
Report Date:	Not reported
Facility Telephone:	Not reported
Waterway Involved:	No
Waterway:	Not reported
Spill Site:	Not reported
Cleanup By:	N/A
Containment:	Not reported
What Happened:	Not reported
Type:	Not reported
Measure:	Not reported
Other:	Not reported
Date/Time:	Not reported
Year:	2002
Agency:	Exxon Mobil
Incident Date:	12/12/200212:00:00 AM
Admin Agency:	Torrance Fire Department
Amount:	Not reported
Contained:	Yes
Site Type:	Refinery
E Date:	Not reported
Substance:	NOX
Gallons:	0.000000
Pounds:	10
Unknown:	0
Substance #2:	Not reported
Substance #3:	Not reported
Evacuations:	0
Number of Injuries:	0
Number of Fatalities:	0
#1 Pipeline:	Not reported
#2 Pipeline:	Not reported
#3 Pipeline:	Not reported
#1 Vessel >= 300 Tons:	Not reported
#2 Vessel >= 300 Tons:	Not reported
#3 Vessel >= 300 Tons:	Not reported
Evacs:	Not reported
Injuries:	Not reported
Fatals:	Not reported
Comments:	Not reported
Description:	2F7 Damper 2D7 failed open causing the release.
Name:	Not reported
Address:	3700 W. 190TH STREET
City,State,Zip:	TORRANCE, CA 90509
OES Incident Number:	2-6354
OES notification:	11/20/2002
OES Date:	Not reported
OES Time:	Not reported
Date Completed:	**Not reported**
Property Use:	Not reported
Agency Id Number:	Not reported
Agency Incident Number:	Not reported

MOBIL, TORRANCE REFINERY (Continued) **S100676240**

Time Notified:	Not reported
Time Completed:	Not reported
Surrounding Area:	Not reported
Estimated Temperature:	Not reported
Property Management:	Not reported
More Than Two Substances Involved?:	Not reported
Resp Agncy Personel # Of Decontaminated:	Not reported
Responding Agency Personel # Of Injuries:	Not reported
Responding Agency Personel # Of Fatalities:	Not reported
Others Number Of Decontaminated:	Not reported
Others Number Of Injuries:	Not reported
Others Number Of Fatalities:	Not reported
Vehicle Make/year:	Not reported
Vehicle License Number:	Not reported
Vehicle State:	Not reported
Vehicle Id Number:	Not reported
CA DOT PUC/ICC Number:	Not reported
Company Name:	Not reported
Reporting Officer Name/ID:	Not reported
Report Date:	Not reported
Facility Telephone:	Not reported
Waterway Involved:	No
Waterway:	Not reported
Spill Site:	Not reported
Cleanup By:	N/A
Containment:	Not reported
What Happened:	Not reported
Type:	Not reported
Measure:	Not reported
Other:	Not reported
Date/Time:	Not reported
Year:	2002
Agency:	Exxon Mobil
Incident Date:	11/20/200212:00:00 AM
Admin Agency:	Torrance Fire Department
Amount:	Not reported
Contained:	No
Site Type:	Refinery
E Date:	Not reported
Substance:	NOX
Gallons:	0.000000
Pounds:	10
Unknown:	0
Substance #2:	Not reported
Substance #3:	Not reported
Evacuations:	0
Number of Injuries:	0
Number of Fatalities:	0
#1 Pipeline:	Not reported
#2 Pipeline:	Not reported
#3 Pipeline:	Not reported
#1 Vessel >= 300 Tons:	Not reported
#2 Vessel >= 300 Tons:	Not reported
#3 Vessel >= 300 Tons:	Not reported
Evacs:	Not reported
Injuries:	Not reported
Fatals:	Not reported

MOBIL, TORRANCE REFINERY (Continued) **S100676240**

Comments:	Not reported
Description:	Equipment overpressured and released to the flare.
	Not reported
Name:	Not reported
Address:	3700 W. 190TH STREET
City,State,Zip:	TORRANCE, CA 90509
OES Incident Number:	2-6359
OES notification:	11/20/2002
OES Date:	Not reported
OES Time:	Not reported
Date Completed:	**Not reported**
Property Use:	Not reported
Agency Id Number:	Not reported
Agency Incident Number:	Not reported
Time Notified:	Not reported
Time Completed:	Not reported
Surrounding Area:	Not reported
Estimated Temperature:	Not reported
Property Management:	Not reported
More Than Two Substances Involved?:	Not reported
Resp Agncy Personel # Of Decontaminated:	Not reported
Responding Agency Personel # Of Injuries:	Not reported
Responding Agency Personel # Of Fatalities:	Not reported
Others Number Of Decontaminated:	Not reported
Others Number Of Injuries:	Not reported
Others Number Of Fatalities:	Not reported
Vehicle Make/year:	Not reported
Vehicle License Number:	Not reported
Vehicle State:	Not reported
Vehicle Id Number:	Not reported
CA DOT PUC/ICC Number:	Not reported
Company Name:	Not reported
Reporting Officer Name/ID:	Not reported
Report Date:	Not reported
Facility Telephone:	Not reported
Waterway Involved:	No
Waterway:	Not reported
Spill Site:	Not reported
Cleanup By:	N/A
Containment:	Not reported
What Happened:	Not reported
Type:	Not reported
Measure:	Not reported
Other:	Not reported
Date/Time:	Not reported
Year:	2002
Agency:	Exxon Mobil
Incident Date:	11/20/200212:00:00 AM
Admin Agency:	Torrance Fire Department
Amount:	Not reported
Contained:	No
Site Type:	Refinery
E Date:	Not reported
Substance:	NOX
Gallons:	0.000000
Pounds:	10

MOBIL, TORRANCE REFINERY (Continued) **S100676240**

Unknown:	0
Substance #2:	Not reported
Substance #3:	Not reported
Evacuations:	0
Number of Injuries:	0
Number of Fatalities:	0
#1 Pipeline:	Not reported
#2 Pipeline:	Not reported
#3 Pipeline:	Not reported
#1 Vessel >= 300 Tons:	Not reported
#2 Vessel >= 300 Tons:	Not reported
#3 Vessel >= 300 Tons:	Not reported
Evacs:	Not reported
Injuries:	Not reported
Fatals:	Not reported
Comments:	Not reported
Description:	High temperature has raised tank temp, causing PO gas to be released to the flare.

Name:	Not reported
Address:	3700 W. 190TH ST
City,State,Zip:	TORRANCE, CA
OES Incident Number:	8-4074
OES notification:	09/05/1998
OES Date:	Not reported
OES Time:	Not reported
Date Completed:	**Not reported**
Property Use:	Not reported
Agency Id Number:	Not reported
Agency Incident Number:	Not reported
Time Notified:	Not reported
Time Completed:	Not reported
Surrounding Area:	Not reported
Estimated Temperature:	Not reported
Property Management:	Not reported
More Than Two Substances Involved?:	Not reported
Resp Agncy Personel # Of Decontaminated:	Not reported
Responding Agency Personel # Of Injuries:	Not reported
Responding Agency Personel # Of Fatalities:	Not reported
Others Number Of Decontaminated:	Not reported
Others Number Of Injuries:	Not reported
Others Number Of Fatalities:	Not reported
Vehicle Make/year:	Not reported
Vehicle License Number:	Not reported
Vehicle State:	Not reported
Vehicle Id Number:	Not reported
CA DOT PUC/ICC Number:	Not reported
Company Name:	Not reported
Reporting Officer Name/ID:	Not reported
Report Date:	Not reported
Facility Telephone:	Not reported
Waterway Involved:	No
Waterway:	Not reported
Spill Site:	Not reported
Cleanup By:	Fire Dept.
Containment:	Not reported
What Happened:	Not reported

MOBIL, TORRANCE REFINERY (Continued) **S100676240**

Type:	Not reported
Measure:	Not reported
Other:	Not reported
Date/Time:	Not reported
Year:	1998
Agency:	Mobil Refinery
Incident Date:	9/5/199812:00:00 AM
Admin Agency:	Torrance Fire Department
Amount:	Not reported
Contained:	Yes
Site Type:	Road
E Date:	Not reported
Substance:	Gasoline
BBLS:	4
Gallons:	0.000000
Unknown:	0
Substance #2:	Not reported
Substance #3:	Not reported
Evacuations:	60
Number of Injuries:	0
Number of Fatalities:	0
#1 Pipeline:	Not reported
#2 Pipeline:	Not reported
#3 Pipeline:	Not reported
#1 Vessel >= 300 Tons:	Not reported
#2 Vessel >= 300 Tons:	Not reported
#3 Vessel >= 300 Tons:	Not reported
Evacs:	Not reported
Injuries:	Not reported
Fatals:	Not reported
Comments:	Not reported
Description:	Piggy back of a big rig overturned during a U-turn on a roadway adjacent to the refinery. Spilled to ground only. Precautionary evacuation of area. No water way's involved. Cleanup in progress.

Name:	Not reported
Address:	3700 W. 190TH STREET
City,State,Zip:	TORRANCE, CA 90509
OES Incident Number:	3-5285
OES notification:	10/12/2003
OES Date:	Not reported
OES Time:	Not reported
Date Completed:	**Not reported**
Property Use:	Not reported
Agency Id Number:	Not reported
Agency Incident Number:	Not reported
Time Notified:	Not reported
Time Completed:	Not reported
Surrounding Area:	Not reported
Estimated Temperature:	Not reported
Property Management:	Not reported
More Than Two Substances Involved?:	Not reported
Resp Agncy Personel # Of Decontaminated:	Not reported
Responding Agency Personel # Of Injuries:	Not reported
Responding Agency Personel # Of Fatalities:	Not reported

MOBIL, TORRANCE REFINERY (Continued) **S100676240**

Others Number Of Decontaminated:	Not reported
Others Number Of Injuries:	Not reported
Others Number Of Fatalities:	Not reported
Vehicle Make/year:	Not reported
Vehicle License Number:	Not reported
Vehicle State:	Not reported
Vehicle Id Number:	Not reported
CA DOT PUC/ICC Number:	Not reported
Company Name:	Not reported
Reporting Officer Name/ID:	Not reported
Report Date:	Not reported
Facility Telephone:	Not reported
Waterway Involved:	No
Waterway:	Not reported
Spill Site:	Not reported
Cleanup By:	N/A
Containment:	Not reported
What Happened:	Not reported
Type:	Not reported
Measure:	Not reported
Other:	Not reported
Date/Time:	Not reported
Year:	2003
Agency:	Exxon Mobil
Incident Date:	10/12/200312:00:00 AM
Admin Agency:	Torrance Fire Department
Amount:	Not reported
Contained:	Yes
Site Type:	Refinery
E Date:	Not reported
Substance:	catalyst dust
Gallons:	0.000000
Unknown:	0
Substance #2:	Not reported
Substance #3:	Not reported
Evacuations:	0
Number of Injuries:	0
Number of Fatalities:	0
#1 Pipeline:	Not reported
#2 Pipeline:	Not reported
#3 Pipeline:	Not reported
#1 Vessel >= 300 Tons:	Not reported
#2 Vessel >= 300 Tons:	Not reported
#3 Vessel >= 300 Tons:	Not reported
Evacs:	Not reported
Injuries:	Not reported
Fatals:	Not reported
Comments:	Not reported
Description:	No mechanical failure while company was blowing dust and the substance exceeded the 20% limit. Reason is unknown.
Name:	Not reported
Address:	3700 W. 190TH ST
City,State,Zip:	TORRANCE, CA 90509
OES Incident Number:	9-5416
OES notification:	12/24/1999

MOBIL, TORRANCE REFINERY (Continued) **S100676240**

OES Date:	Not reported
OES Time:	Not reported
Date Completed:	**Not reported**
Property Use:	Not reported
Agency Id Number:	Not reported
Agency Incident Number:	Not reported
Time Notified:	Not reported
Time Completed:	Not reported
Surrounding Area:	Not reported
Estimated Temperature:	Not reported
Property Management:	Not reported
More Than Two Substances Involved?:	Not reported
Resp Agncy Personel # Of Decontaminated:	Not reported
Responding Agency Personel # Of Injuries:	Not reported
Responding Agency Personel # Of Fatalities:	Not reported
Others Number Of Decontaminated:	Not reported
Others Number Of Injuries:	Not reported
Others Number Of Fatalities:	Not reported
Vehicle Make/year:	Not reported
Vehicle License Number:	Not reported
Vehicle State:	Not reported
Vehicle Id Number:	Not reported
CA DOT PUC/ICC Number:	Not reported
Company Name:	Not reported
Reporting Officer Name/ID:	Not reported
Report Date:	Not reported
Facility Telephone:	Not reported
Waterway Involved:	No
Waterway:	Not reported
Spill Site:	Not reported
Cleanup By:	Responsible Party
Containment:	Not reported
What Happened:	Not reported
Type:	Not reported
Measure:	Not reported
Other:	Not reported
Date/Time:	Not reported
Year:	1999
Agency:	Mobile Torrance Refinery
Incident Date:	12/24/199912:00:00 AM
Admin Agency:	Torrance Fire Department
Amount:	Not reported
Contained:	Yes
Site Type:	Refinery
E Date:	Not reported
Substance:	SOX
Unknown:	0
Substance #2:	Not reported
Substance #3:	Not reported
Evacuations:	0
Number of Injuries:	0
Number of Fatalities:	0
#1 Pipeline:	Not reported
#2 Pipeline:	Not reported
#3 Pipeline:	Not reported
#1 Vessel >= 300 Tons:	Not reported
#2 Vessel >= 300 Tons:	Not reported

MOBIL, TORRANCE REFINERY (Continued) **S100676240**

#3 Vessel >= 300 Tons:	Not reported
Evacs:	Not reported
Injuries:	Not reported
Fatals:	Not reported
Comments:	Not reported
Description:	Fuel gas treater malfunctioned at 1315 hrs. Adjustments have been made to treater and release is going down

Name:	Not reported
Address:	3700 W. 190TH STREET
City,State,Zip:	TORRANCE, CA 90504
OES Incident Number:	3-5553
OES notification:	10/26/2003
OES Date:	Not reported
OES Time:	Not reported
Date Completed:	**Not reported**
Property Use:	Not reported
Agency Id Number:	Not reported
Agency Incident Number:	Not reported
Time Notified:	Not reported
Time Completed:	Not reported
Surrounding Area:	Not reported
Estimated Temperature:	Not reported
Property Management:	Not reported
More Than Two Substances Involved?:	Not reported
Resp Agncy Personel # Of Decontaminated:	Not reported
Responding Agency Personel # Of Injuries:	Not reported
Responding Agency Personel # Of Fatalities:	Not reported
Others Number Of Decontaminated:	Not reported
Others Number Of Injuries:	Not reported
Others Number Of Fatalities:	Not reported
Vehicle Make/year:	Not reported
Vehicle License Number:	Not reported
Vehicle State:	Not reported
Vehicle Id Number:	Not reported
CA DOT PUC/ICC Number:	Not reported
Company Name:	Not reported
Reporting Officer Name/ID:	Not reported
Report Date:	Not reported
Facility Telephone:	Not reported
Waterway Involved:	Not reported
Waterway:	Not reported
Spill Site:	Not reported
Cleanup By:	Reporting Party
Containment:	Not reported
What Happened:	Not reported
Type:	Not reported
Measure:	Not reported
Other:	Not reported
Date/Time:	Not reported
Year:	2003
Agency:	Exxon Mobil
Incident Date:	10/26/200312:00:00 AM
Admin Agency:	Torrance Fire Department
Amount:	Not reported
Contained:	Yes

MOBIL, TORRANCE REFINERY (Continued) **S100676240**

Site Type:	Refinery
E Date:	Not reported
Substance:	waste water
BBLS:	2
Gallons:	0.000000
Unknown:	0
Substance #2:	Not reported
Substance #3:	Not reported
Evacuations:	0
Number of Injuries:	0
Number of Fatalities:	0
#1 Pipeline:	Not reported
#2 Pipeline:	Not reported
#3 Pipeline:	Not reported
#1 Vessel >= 300 Tons:	Not reported
#2 Vessel >= 300 Tons:	Not reported
#3 Vessel >= 300 Tons:	Not reported
Evacs:	Not reported
Injuries:	Not reported
Fatals:	Not reported
Comments:	Not reported
Description:	Line rupture.

Name:	Not reported
Address:	3700 W. 190TH STREET
City,State,Zip:	TORRANCE, CA 90509
OES Incident Number:	2-5362
OES notification:	10/03/2002
OES Date:	Not reported
OES Time:	Not reported
Date Completed:	**Not reported**
Property Use:	Not reported
Agency Id Number:	Not reported
Agency Incident Number:	Not reported
Time Notified:	Not reported
Time Completed:	Not reported
Surrounding Area:	Not reported
Estimated Temperature:	Not reported
Property Management:	Not reported
More Than Two Substances Involved?:	Not reported
Resp Agncy Personel # Of Decontaminated:	Not reported
Responding Agency Personel # Of Injuries:	Not reported
Responding Agency Personel # Of Fatalities:	Not reported
Others Number Of Decontaminated:	Not reported
Others Number Of Injuries:	Not reported
Others Number Of Fatalities:	Not reported
Vehicle Make/year:	Not reported
Vehicle License Number:	Not reported
Vehicle State:	Not reported
Vehicle Id Number:	Not reported
CA DOT PUC/ICC Number:	Not reported
Company Name:	Not reported
Reporting Officer Name/ID:	Not reported
Report Date:	Not reported
Facility Telephone:	Not reported
Waterway Involved:	No
Waterway:	Not reported

MOBIL, TORRANCE REFINERY (Continued) **S100676240**

Spill Site:	Not reported
Cleanup By:	Unknown
Containment:	Not reported
What Happened:	Not reported
Type:	Not reported
Measure:	Not reported
Other:	Not reported
Date/Time:	Not reported
Year:	2002
Agency:	Exxon Mobil
Incident Date:	10/3/200212:00:00 AM
Admin Agency:	Torrance Fire Department
Amount:	Not reported
Contained:	Yes
Site Type:	Refinery
E Date:	Not reported
Substance:	sodium hydroxide
Gallons:	0.000000
Pounds:	1000
Unknown:	0
Substance #2:	Not reported
Substance #3:	Not reported
Evacuations:	0
Number of Injuries:	0
Number of Fatalities:	0
#1 Pipeline:	Not reported
#2 Pipeline:	Not reported
#3 Pipeline:	Not reported
#1 Vessel >= 300 Tons:	Not reported
#2 Vessel >= 300 Tons:	Not reported
#3 Vessel >= 300 Tons:	Not reported
Evacs:	Not reported
Injuries:	Not reported
Fatals:	Not reported
Comments:	Not reported
Description:	Overfilled a rail car during loading. Spent Caustic release with PH of 15 spilled to ground. Area was flushed to the on site storm sewer. PH in sewer is 14.

Name:	Not reported
Address:	3700 W. 190TH STREET
City,State,Zip:	TORRANCE, CA 90509
OES Incident Number:	2-6150
OES notification:	11/12/2002
OES Date:	Not reported
OES Time:	Not reported
Date Completed:	**Not reported**
Property Use:	Not reported
Agency Id Number:	Not reported
Agency Incident Number:	Not reported
Time Notified:	Not reported
Time Completed:	Not reported
Surrounding Area:	Not reported
Estimated Temperature:	Not reported
Property Management:	Not reported
More Than Two Substances Involved?:	Not reported

MOBIL, TORRANCE REFINERY (Continued) **S100676240**

Resp Agncy Personel # Of Decontaminated:	Not reported
Responding Agency Personel # Of Injuries:	Not reported
Responding Agency Personel # Of Fatalities:	Not reported
Others Number Of Decontaminated:	Not reported
Others Number Of Injuries:	Not reported
Others Number Of Fatalities:	Not reported
Vehicle Make/year:	Not reported
Vehicle License Number:	Not reported
Vehicle State:	Not reported
Vehicle Id Number:	Not reported
CA DOT PUC/ICC Number:	Not reported
Company Name:	Not reported
Reporting Officer Name/ID:	Not reported
Report Date:	Not reported
Facility Telephone:	Not reported
Waterway Involved:	No
Waterway:	Not reported
Spill Site:	Not reported
Cleanup By:	N/A
Containment:	Not reported
What Happened:	Not reported
Type:	Not reported
Measure:	Not reported
Other:	Not reported
Date/Time:	Not reported
Year:	2002
Agency:	Exxon Mobil
Incident Date:	11/12/200212:00:00 AM
Admin Agency:	Torrance Fire Department
Amount:	Not reported
Contained:	Yes
Site Type:	Refinery
E Date:	Not reported
Substance:	hydrophloric acid
Gallons:	0.000000
Pounds:	1
Unknown:	0
Substance #2:	Not reported
Substance #3:	Not reported
Evacuations:	0
Number of Injuries:	0
Number of Fatalities:	0
#1 Pipeline:	Not reported
#2 Pipeline:	Not reported
#3 Pipeline:	Not reported
#1 Vessel >= 300 Tons:	Not reported
#2 Vessel >= 300 Tons:	Not reported
#3 Vessel >= 300 Tons:	Not reported
Evacs:	Not reported
Injuries:	Not reported
Fatals:	Not reported
Comments:	Not reported
Description:	Possible that a pump seal or pipe associated with the pump is leaking.
Name:	Not reported
Address:	3700 W. 190TH ST

MOBIL, TORRANCE REFINERY (Continued) **S100676240**

City,State,Zip:	TORRANCE, CA 90509
OES Incident Number:	7-1121
OES notification:	03/18/1997
OES Date:	Not reported
OES Time:	Not reported
Date Completed:	**Not reported**
Property Use:	Not reported
Agency Id Number:	Not reported
Agency Incident Number:	Not reported
Time Notified:	Not reported
Time Completed:	Not reported
Surrounding Area:	Not reported
Estimated Temperature:	Not reported
Property Management:	Not reported
More Than Two Substances Involved?:	Not reported
Resp Agncy Personel # Of Decontaminated:	Not reported
Responding Agency Personel # Of Injuries:	Not reported
Responding Agency Personel # Of Fatalities:	Not reported
Others Number Of Decontaminated:	Not reported
Others Number Of Injuries:	Not reported
Others Number Of Fatalities:	Not reported
Vehicle Make/year:	Not reported
Vehicle License Number:	Not reported
Vehicle State:	Not reported
Vehicle Id Number:	Not reported
CA DOT PUC/ICC Number:	Not reported
Company Name:	Not reported
Reporting Officer Name/ID:	Not reported
Report Date:	Not reported
Facility Telephone:	Not reported
Waterway Involved:	No
Waterway:	Not reported
Spill Site:	Not reported
Cleanup By:	Reporting Party
Containment:	Not reported
What Happened:	Not reported
Type:	Not reported
Measure:	Not reported
Other:	Not reported
Date/Time:	Not reported
Year:	1997
Agency:	MOBIL OIL
Incident Date:	3/18/199712:00:00 AM
Admin Agency:	Not reported
Amount:	Not reported
Contained:	Yes
Site Type:	Refinery
E Date:	Not reported
Substance:	HF ACID
Gallons:	UNK
Unknown:	0
Substance #2:	Not reported
Substance #3:	Not reported
Evacuations:	0
Number of Injuries:	0
Number of Fatalities:	0
#1 Pipeline:	Not reported

MOBIL, TORRANCE REFINERY (Continued) **S100676240**

#2 Pipeline:	Not reported
#3 Pipeline:	Not reported
#1 Vessel >= 300 Tons:	Not reported
#2 Vessel >= 300 Tons:	Not reported
#3 Vessel >= 300 Tons:	Not reported
Evacs:	Not reported
Injuries:	Not reported
Fatals:	Not reported
Comments:	Not reported
Description:	APPEARS TO BE A BULLPLUG LEAK THAT CAUSED RELEASE

Name:	Not reported
Address:	3700 W. 190TH ST
City,State,Zip:	TORRANCE, CA 90509
OES Incident Number:	7-0304
OES notification:	01/22/1997
OES Date:	Not reported
OES Time:	Not reported
Date Completed:	**Not reported**
Property Use:	Not reported
Agency Id Number:	Not reported
Agency Incident Number:	Not reported
Time Notified:	Not reported
Time Completed:	Not reported
Surrounding Area:	Not reported
Estimated Temperature:	Not reported
Property Management:	Not reported
More Than Two Substances Involved?:	Not reported
Resp Agncy Personel # Of Decontaminated:	Not reported
Responding Agency Personel # Of Injuries:	Not reported
Responding Agency Personel # Of Fatalities:	Not reported
Others Number Of Decontaminated:	Not reported
Others Number Of Injuries:	Not reported
Others Number Of Fatalities:	Not reported
Vehicle Make/year:	Not reported
Vehicle License Number:	Not reported
Vehicle State:	Not reported
Vehicle Id Number:	Not reported
CA DOT PUC/ICC Number:	Not reported
Company Name:	Not reported
Reporting Officer Name/ID:	Not reported
Report Date:	Not reported
Facility Telephone:	Not reported
Waterway Involved:	No
Waterway:	Not reported
Spill Site:	Not reported
Cleanup By:	Not reported
Containment:	Not reported
What Happened:	Not reported
Type:	Not reported
Measure:	Not reported
Other:	Not reported
Date/Time:	Not reported
Year:	1997
Agency:	MOBIL
Incident Date:	1/21/199712:00:00 AM
Admin Agency:	Torrance Fire Department

MOBIL, TORRANCE REFINERY (Continued) **S100676240**

Amount:	Not reported
Contained:	Yes
Site Type:	Refinery
E Date:	Not reported
Substance:	KEROSENE
BBLS:	30
Gallons:	0.000000
Unknown:	0
Substance #2:	Not reported
Substance #3:	Not reported
Evacuations:	0
Number of Injuries:	0
Number of Fatalities:	0
#1 Pipeline:	Not reported
#2 Pipeline:	Not reported
#3 Pipeline:	Not reported
#1 Vessel >= 300 Tons:	Not reported
#2 Vessel >= 300 Tons:	Not reported
#3 Vessel >= 300 Tons:	Not reported
Evacs:	Not reported
Injuries:	Not reported
Fatals:	Not reported
Comments:	Not reported
Description:	FAILURE OF ROOF DRAIN CAUSED LIQUID TO DRAIN IN TANK FIREWALL

Name:	Not reported
Address:	3700 W. 190TH ST
City,State,Zip:	TORRANCE, CA 90501
OES Incident Number:	5-1850
OES notification:	03/24/2005
OES Date:	Not reported
OES Time:	Not reported
Date Completed:	**Not reported**
Property Use:	Not reported
Agency Id Number:	Not reported
Agency Incident Number:	Not reported
Time Notified:	Not reported
Time Completed:	Not reported
Surrounding Area:	Not reported
Estimated Temperature:	Not reported
Property Management:	Not reported
More Than Two Substances Involved?:	Not reported
Resp Agncy Personel # Of Decontaminated:	Not reported
Responding Agency Personel # Of Injuries:	Not reported
Responding Agency Personel # Of Fatalities:	Not reported
Others Number Of Decontaminated:	Not reported
Others Number Of Injuries:	Not reported
Others Number Of Fatalities:	Not reported
Vehicle Make/year:	Not reported
Vehicle License Number:	Not reported
Vehicle State:	Not reported
Vehicle Id Number:	Not reported
CA DOT PUC/ICC Number:	Not reported
Company Name:	Not reported
Reporting Officer Name/ID:	Not reported
Report Date:	Not reported

MOBIL, TORRANCE REFINERY (Continued) **S100676240**

Facility Telephone:	Not reported
Waterway Involved:	Not reported
Waterway:	Not reported
Spill Site:	Not reported
Cleanup By:	Reporting Party
Containment:	Not reported
What Happened:	Not reported
Type:	Not reported
Measure:	Not reported
Other:	Not reported
Date/Time:	Not reported
Year:	2005
Agency:	Exxon
Incident Date:	3/24/200512:00:00 AM
Admin Agency:	Torrance Fire Department
Amount:	Not reported
Contained:	Yes
Site Type:	Refinery
E Date:	Not reported
Substance:	NOX
Gallons:	0.000000
Unknown:	0
Substance #2:	Not reported
Substance #3:	Not reported
Evacuations:	0
Number of Injuries:	0
Number of Fatalities:	0
#1 Pipeline:	Not reported
#2 Pipeline:	Not reported
#3 Pipeline:	Not reported
#1 Vessel >= 300 Tons:	Not reported
#2 Vessel >= 300 Tons:	Not reported
#3 Vessel >= 300 Tons:	Not reported
Evacs:	Not reported
Injuries:	Not reported
Fatals:	Not reported
Comments:	Not reported
Description:	An upset of refinery caused release to flare.

Name:	Not reported
Address:	3700 W. 190TH ST
City,State,Zip:	TORRANCE, CA 90503
OES Incident Number:	12794
OES notification:	Not reported
OES Date:	3/15/1996
OES Time:	06:49:35 PM
Date Completed:	**Not reported**
Property Use:	Not reported
Agency Id Number:	Not reported
Agency Incident Number:	Not reported
Time Notified:	Not reported
Time Completed:	Not reported
Surrounding Area:	Not reported
Estimated Temperature:	Not reported
Property Management:	Not reported
More Than Two Substances Involved?:	Not reported
Resp Agncy Personel # Of Decontaminated:	Not reported

MOBIL, TORRANCE REFINERY (Continued) **S100676240**

Responding Agency Personel # Of Injuries:	Not reported
Responding Agency Personel # Of Fatalities:	Not reported
Others Number Of Decontaminated:	Not reported
Others Number Of Injuries:	Not reported
Others Number Of Fatalities:	Not reported
Vehicle Make/year:	Not reported
Vehicle License Number:	Not reported
Vehicle State:	Not reported
Vehicle Id Number:	Not reported
CA DOT PUC/ICC Number:	Not reported
Company Name:	Not reported
Reporting Officer Name/ID:	Not reported
Report Date:	Not reported
Facility Telephone:	Not reported
Waterway Involved:	YES
Waterway:	Not reported
Spill Site:	Not reported
Cleanup By:	Not reported
Containment:	Not reported
What Happened:	Not reported
Type:	PETROLEUM
Measure:	Not reported
Other:	Not reported
Date/Time:	Not reported
Year:	1996
Agency:	torrance fd
Incident Date:	1449/3-15-96
Admin Agency:	Not reported
Amount:	15-20 barrels
Contained:	NO
Site Type:	REF
E Date:	Not reported
Substance:	sour heavy crude oil
Unknown:	Not reported
Substance #2:	Not reported
Substance #3:	Not reported
Evacuations:	NO
Number of Injuries:	NO
Number of Fatalities:	NO
#1 Pipeline:	Not reported
#2 Pipeline:	Not reported
#3 Pipeline:	Not reported
#1 Vessel >= 300 Tons:	Not reported
#2 Vessel >= 300 Tons:	Not reported
#3 Vessel >= 300 Tons:	Not reported
Evacs:	Not reported
Injuries:	Not reported
Fatals:	Not reported
Comments:	Not reported
Description:	leak in a high pressure valve caused spill.
Name:	Not reported
Address:	3700 W. 190TH
City,State,Zip:	TORRANCE, CA
OES Incident Number:	5-1226
OES notification:	02/22/2005
OES Date:	Not reported

MOBIL, TORRANCE REFINERY (Continued) **S100676240**

OES Time:	Not reported
Date Completed:	**Not reported**
Property Use:	Not reported
Agency Id Number:	Not reported
Agency Incident Number:	Not reported
Time Notified:	Not reported
Time Completed:	Not reported
Surrounding Area:	Not reported
Estimated Temperature:	Not reported
Property Management:	Not reported
More Than Two Substances Involved?:	Not reported
Resp Agncy Personel # Of Decontaminated:	Not reported
Responding Agency Personel # Of Injuries:	Not reported
Responding Agency Personel # Of Fatalities:	Not reported
Others Number Of Decontaminated:	Not reported
Others Number Of Injuries:	Not reported
Others Number Of Fatalities:	Not reported
Vehicle Make/year:	Not reported
Vehicle License Number:	Not reported
Vehicle State:	Not reported
Vehicle Id Number:	Not reported
CA DOT PUC/ICC Number:	Not reported
Company Name:	Not reported
Reporting Officer Name/ID:	Not reported
Report Date:	Not reported
Facility Telephone:	Not reported
Waterway Involved:	Not reported
Waterway:	Not reported
Spill Site:	Not reported
Cleanup By:	N/A
Containment:	Not reported
What Happened:	Not reported
Type:	Not reported
Measure:	Not reported
Other:	Not reported
Date/Time:	Not reported
Year:	2005
Agency:	Exxon Mobil
Incident Date:	2/22/200512:00:00 AM
Admin Agency:	Torrance Fire Department
Amount:	Not reported
Contained:	Unknown
Site Type:	Refinery
E Date:	Not reported
Substance:	NOX
Gallons:	0.000000
Unknown:	0
Substance #2:	Not reported
Substance #3:	Not reported
Evacuations:	0
Number of Injuries:	0
Number of Fatalities:	0
#1 Pipeline:	Not reported
#2 Pipeline:	Not reported
#3 Pipeline:	Not reported
#1 Vessel >= 300 Tons:	Not reported
#2 Vessel >= 300 Tons:	Not reported

MOBIL, TORRANCE REFINERY (Continued) **S100676240**

#3 Vessel >= 300 Tons:	Not reported
Evacs:	Not reported
Injuries:	Not reported
Fatals:	Not reported
Comments:	Not reported
Description:	Release due to loss of SCR to 1F1-2 due to weather. 1K3 is the equipment that was lost.

Name:	Not reported
Address:	3700 W. 190TH STREET
City,State,Zip:	TORRANCE, CA 90509
OES Incident Number:	2-4233
OES notification:	08/05/2002
OES Date:	Not reported
OES Time:	Not reported
Date Completed:	**Not reported**
Property Use:	Not reported
Agency Id Number:	Not reported
Agency Incident Number:	Not reported
Time Notified:	Not reported
Time Completed:	Not reported
Surrounding Area:	Not reported
Estimated Temperature:	Not reported
Property Management:	Not reported
More Than Two Substances Involved?:	Not reported
Resp Agncy Personel # Of Decontaminated:	Not reported
Responding Agency Personel # Of Injuries:	Not reported
Responding Agency Personel # Of Fatalities:	Not reported
Others Number Of Decontaminated:	Not reported
Others Number Of Injuries:	Not reported
Others Number Of Fatalities:	Not reported
Vehicle Make/year:	Not reported
Vehicle License Number:	Not reported
Vehicle State:	Not reported
Vehicle Id Number:	Not reported
CA DOT PUC/ICC Number:	Not reported
Company Name:	Not reported
Reporting Officer Name/ID:	Not reported
Report Date:	Not reported
Facility Telephone:	Not reported
Waterway Involved:	No
Waterway:	Not reported
Spill Site:	Not reported
Cleanup By:	N/A
Containment:	Not reported
What Happened:	Not reported
Type:	Not reported
Measure:	Not reported
Other:	Not reported
Date/Time:	Not reported
Year:	2002
Agency:	Exxon-Mobil
Incident Date:	8/3/200212:00:00 AM
Admin Agency:	Torrance Fire Department
Amount:	Not reported
Contained:	Yes
Site Type:	Refinery

MOBIL, TORRANCE REFINERY (Continued) **S100676240**

E Date:	Not reported
Substance:	NOX
Gallons:	0.000000
Pounds:	500
Unknown:	0
Substance #2:	Not reported
Substance #3:	Not reported
Evacuations:	0
Number of Injuries:	0
Number of Fatalities:	0
#1 Pipeline:	Not reported
#2 Pipeline:	Not reported
#3 Pipeline:	Not reported
#1 Vessel >= 300 Tons:	Not reported
#2 Vessel >= 300 Tons:	Not reported
#3 Vessel >= 300 Tons:	Not reported
Evacs:	Not reported
Injuries:	Not reported
Fatals:	Not reported
Comments:	Not reported
Description:	FCC Unit shut down bypassing SCR D7 causing the release to occur. Release started 08/02/02 and ended 08/04/02

Name:	Not reported
Address:	3700 W. 190TH ST
City,State,Zip:	TORRANCE, CA 90508
OES Incident Number:	0-0542
OES notification:	02/04/2000
OES Date:	Not reported
OES Time:	Not reported
Date Completed:	**Not reported**
Property Use:	Not reported
Agency Id Number:	Not reported
Agency Incident Number:	Not reported
Time Notified:	Not reported
Time Completed:	Not reported
Surrounding Area:	Not reported
Estimated Temperature:	Not reported
Property Management:	Not reported
More Than Two Substances Involved?:	Not reported
Resp Agncy Personel # Of Decontaminated:	Not reported
Responding Agency Personel # Of Injuries:	Not reported
Responding Agency Personel # Of Fatalities:	Not reported
Others Number Of Decontaminated:	Not reported
Others Number Of Injuries:	Not reported
Others Number Of Fatalities:	Not reported
Vehicle Make/year:	Not reported
Vehicle License Number:	Not reported
Vehicle State:	Not reported
Vehicle Id Number:	Not reported
CA DOT PUC/ICC Number:	Not reported
Company Name:	Not reported
Reporting Officer Name/ID:	Not reported
Report Date:	Not reported
Facility Telephone:	Not reported
Waterway Involved:	No

MOBIL, TORRANCE REFINERY (Continued) **S100676240**

Waterway:	Not reported
Spill Site:	Not reported
Cleanup By:	Contractor
Containment:	Not reported
What Happened:	Not reported
Type:	Not reported
Measure:	Not reported
Other:	Not reported
Date/Time:	Not reported
Year:	2000
Agency:	Mobile Oil Torrance Refinery
Incident Date:	2/4/200012:00:00 AM
Admin Agency:	Torrance Fire Department
Amount:	Not reported
Contained:	Yes
Site Type:	Refinery
E Date:	Not reported
Substance:	kerosene
BBLS:	2
Gallons:	0.000000
Unknown:	0
Substance #2:	Not reported
Substance #3:	Not reported
Evacuations:	0
Number of Injuries:	0
Number of Fatalities:	0
#1 Pipeline:	Not reported
#2 Pipeline:	Not reported
#3 Pipeline:	Not reported
#1 Vessel >= 300 Tons:	Not reported
#2 Vessel >= 300 Tons:	Not reported
#3 Vessel >= 300 Tons:	Not reported
Evacs:	Not reported
Injuries:	Not reported
Fatals:	Not reported
Comments:	Not reported
Description:	Pin hole leak in pipeline contained in diked area.
	Not reported

Name:	Not reported
Address:	3700 W. 190TH STREET
City,State,Zip:	TORRANCE, CA 90509
OES Incident Number:	2-3732
OES notification:	07/09/2002
OES Date:	Not reported
OES Time:	Not reported
Date Completed:	**Not reported**
Property Use:	Not reported
Agency Id Number:	Not reported
Agency Incident Number:	Not reported
Time Notified:	Not reported
Time Completed:	Not reported
Surrounding Area:	Not reported
Estimated Temperature:	Not reported
Property Management:	Not reported
More Than Two Substances Involved?:	Not reported
Resp Agncy Personel # Of Decontaminated:	Not reported

MOBIL, TORRANCE REFINERY (Continued) **S100676240**

Responding Agency Personel # Of Injuries:	Not reported
Responding Agency Personel # Of Fatalities:	Not reported
Others Number Of Decontaminated:	Not reported
Others Number Of Injuries:	Not reported
Others Number Of Fatalities:	Not reported
Vehicle Make/year:	Not reported
Vehicle License Number:	Not reported
Vehicle State:	Not reported
Vehicle Id Number:	Not reported
CA DOT PUC/ICC Number:	Not reported
Company Name:	Not reported
Reporting Officer Name/ID:	Not reported
Report Date:	Not reported
Facility Telephone:	Not reported
Waterway Involved:	No
Waterway:	Not reported
Spill Site:	Not reported
Cleanup By:	N/A
Containment:	Not reported
What Happened:	Not reported
Type:	Not reported
Measure:	Not reported
Other:	Not reported
Date/Time:	Not reported
Year:	2002
Agency:	Exxon-Mobil
Incident Date:	7/9/200212:00:00 AM
Admin Agency:	Torrance Fire Department
Amount:	Not reported
Contained:	No
Site Type:	Refinery
E Date:	Not reported
Substance:	SO2
Gallons:	0.000000
Pounds:	500
Unknown:	0
Substance #2:	Not reported
Substance #3:	Not reported
Evacuations:	0
Number of Injuries:	0
Number of Fatalities:	0
#1 Pipeline:	Not reported
#2 Pipeline:	Not reported
#3 Pipeline:	Not reported
#1 Vessel >= 300 Tons:	Not reported
#2 Vessel >= 300 Tons:	Not reported
#3 Vessel >= 300 Tons:	Not reported
Evacs:	Not reported
Injuries:	Not reported
Fatals:	Not reported
Comments:	Not reported
Description:	Plan Unit shutdown, purging the unit with nitrogen to the flare.
Name:	Not reported
Address:	3700 W. 190TH STREET
City,State,Zip:	TORRANCE, CA 90509

MOBIL, TORRANCE REFINERY (Continued) **S100676240**

OES Incident Number:	3-6188
OES notification:	12/01/2003
OES Date:	Not reported
OES Time:	Not reported
Date Completed:	**Not reported**
Property Use:	Not reported
Agency Id Number:	Not reported
Agency Incident Number:	Not reported
Time Notified:	Not reported
Time Completed:	Not reported
Surrounding Area:	Not reported
Estimated Temperature:	Not reported
Property Management:	Not reported
More Than Two Substances Involved?:	Not reported
Resp Agncy Personel # Of Decontaminated:	Not reported
Responding Agency Personel # Of Injuries:	Not reported
Responding Agency Personel # Of Fatalities:	Not reported
Others Number Of Decontaminated:	Not reported
Others Number Of Injuries:	Not reported
Others Number Of Fatalities:	Not reported
Vehicle Make/year:	Not reported
Vehicle License Number:	Not reported
Vehicle State:	Not reported
Vehicle Id Number:	Not reported
CA DOT PUC/ICC Number:	Not reported
Company Name:	Not reported
Reporting Officer Name/ID:	Not reported
Report Date:	Not reported
Facility Telephone:	Not reported
Waterway Involved:	Not reported
Waterway:	Not reported
Spill Site:	Not reported
Cleanup By:	N/A
Containment:	Not reported
What Happened:	Not reported
Type:	Not reported
Measure:	Not reported
Other:	Not reported
Date/Time:	Not reported
Year:	2003
Agency:	Exxon Mobil
Incident Date:	12/1/200312:00:00 AM
Admin Agency:	Torrance Fire Department
Amount:	Not reported
Contained:	No
Site Type:	Refinery
E Date:	Not reported
Substance:	NOX
Gallons:	0.000000
Unknown:	0
Substance #2:	Not reported
Substance #3:	Not reported
Evacuations:	0
Number of Injuries:	0
Number of Fatalities:	0
#1 Pipeline:	Not reported
#2 Pipeline:	Not reported

MOBIL, TORRANCE REFINERY (Continued) **S100676240**

#3 Pipeline:	Not reported
#1 Vessel >= 300 Tons:	Not reported
#2 Vessel >= 300 Tons:	Not reported
#3 Vessel >= 300 Tons:	Not reported
Evacs:	Not reported
Injuries:	Not reported
Fatals:	Not reported
Comments:	Not reported
Description:	Due to flaring.

Name:	Not reported
Address:	3700 W. 190TH STREET
City,State,Zip:	TORRANCE, CA 90509
OES Incident Number:	3-2645
OES notification:	05/22/2003
OES Date:	Not reported
OES Time:	Not reported
Date Completed:	**Not reported**
Property Use:	Not reported
Agency Id Number:	Not reported
Agency Incident Number:	Not reported
Time Notified:	Not reported
Time Completed:	Not reported
Surrounding Area:	Not reported
Estimated Temperature:	Not reported
Property Management:	Not reported
More Than Two Substances Involved?:	Not reported
Resp Agncy Personel # Of Decontaminated:	Not reported
Responding Agency Personel # Of Injuries:	Not reported
Responding Agency Personel # Of Fatalities:	Not reported
Others Number Of Decontaminated:	Not reported
Others Number Of Injuries:	Not reported
Others Number Of Fatalities:	Not reported
Vehicle Make/year:	Not reported
Vehicle License Number:	Not reported
Vehicle State:	Not reported
Vehicle Id Number:	Not reported
CA DOT PUC/ICC Number:	Not reported
Company Name:	Not reported
Reporting Officer Name/ID:	Not reported
Report Date:	Not reported
Facility Telephone:	Not reported
Waterway Involved:	No
Waterway:	Not reported
Spill Site:	Not reported
Cleanup By:	N/A
Containment:	Not reported
What Happened:	Not reported
Type:	Not reported
Measure:	Not reported
Other:	Not reported
Date/Time:	Not reported
Year:	2003
Agency:	Exxon Mobil
Incident Date:	5/22/200312:00:00 AM
Admin Agency:	Torrance Fire Department
Amount:	Not reported

MOBIL, TORRANCE REFINERY (Continued) **S100676240**

Contained:	No
Site Type:	Refinery
E Date:	Not reported
Substance:	NOX
Gallons:	0.000000
Pounds:	10
Unknown:	0
Substance #2:	Not reported
Substance #3:	Not reported
Evacuations:	0
Number of Injuries:	0
Number of Fatalities:	0
#1 Pipeline:	Not reported
#2 Pipeline:	Not reported
#3 Pipeline:	Not reported
#1 Vessel >= 300 Tons:	Not reported
#2 Vessel >= 300 Tons:	Not reported
#3 Vessel >= 300 Tons:	Not reported
Evacs:	Not reported
Injuries:	Not reported
Fatals:	Not reported
Comments:	Not reported
Description:	Unit is down, has been controlling until this morning when a flare occurred.

Name:	Not reported
Address:	3700 W. 190TH STREET
City,State,Zip:	TORRANCE, CA 90509
OES Incident Number:	3-4420
OES notification:	08/27/2003
OES Date:	Not reported
OES Time:	Not reported
Date Completed:	**Not reported**
Property Use:	Not reported
Agency Id Number:	Not reported
Agency Incident Number:	Not reported
Time Notified:	Not reported
Time Completed:	Not reported
Surrounding Area:	Not reported
Estimated Temperature:	Not reported
Property Management:	Not reported
More Than Two Substances Involved?:	Not reported
Resp Agncy Personel # Of Decontaminated:	Not reported
Responding Agency Personel # Of Injuries:	Not reported
Responding Agency Personel # Of Fatalities:	Not reported
Others Number Of Decontaminated:	Not reported
Others Number Of Injuries:	Not reported
Others Number Of Fatalities:	Not reported
Vehicle Make/year:	Not reported
Vehicle License Number:	Not reported
Vehicle State:	Not reported
Vehicle Id Number:	Not reported
CA DOT PUC/ICC Number:	Not reported
Company Name:	Not reported
Reporting Officer Name/ID:	Not reported
Report Date:	Not reported
Facility Telephone:	Not reported

MOBIL, TORRANCE REFINERY (Continued) **S100676240**

Waterway Involved:	No
Waterway:	Not reported
Spill Site:	Not reported
Cleanup By:	Unknown
Containment:	Not reported
What Happened:	Not reported
Type:	Not reported
Measure:	Not reported
Other:	Not reported
Date/Time:	Not reported
Year:	2003
Agency:	Exxon Torrance Refinery
Incident Date:	8/27/200312:00:00 AM
Admin Agency:	Torrance Fire Department
Amount:	Not reported
Contained:	Unknown
Site Type:	Refinery
E Date:	Not reported
Substance:	Regenerated catalyst finds from the FCC
Gallons:	0.000000
Unknown:	0
Substance #2:	Not reported
Substance #3:	Not reported
Evacuations:	0
Number of Injuries:	0
Number of Fatalities:	0
#1 Pipeline:	Not reported
#2 Pipeline:	Not reported
#3 Pipeline:	Not reported
#1 Vessel >= 300 Tons:	Not reported
#2 Vessel >= 300 Tons:	Not reported
#3 Vessel >= 300 Tons:	Not reported
Evacs:	Not reported
Injuries:	Not reported
Fatals:	Not reported
Comments:	Not reported
Description:	Permit allows on a stack up to 20 % opacity, caller stated they exceed 20% opacity. Still on going and being released into the air.

Name:	Not reported
Address:	3700 W. 190TH
City,State,Zip:	TORRANCE, CA
OES Incident Number:	3-1171
OES notification:	03/01/2003
OES Date:	Not reported
OES Time:	Not reported
Date Completed:	**Not reported**
Property Use:	Not reported
Agency Id Number:	Not reported
Agency Incident Number:	Not reported
Time Notified:	Not reported
Time Completed:	Not reported
Surrounding Area:	Not reported
Estimated Temperature:	Not reported
Property Management:	Not reported
More Than Two Substances Involved?:	Not reported

MOBIL, TORRANCE REFINERY (Continued) **S100676240**

Resp Agncy Personel # Of Decontaminated:	Not reported
Responding Agency Personel # Of Injuries:	Not reported
Responding Agency Personel # Of Fatalities:	Not reported
Others Number Of Decontaminated:	Not reported
Others Number Of Injuries:	Not reported
Others Number Of Fatalities:	Not reported
Vehicle Make/year:	Not reported
Vehicle License Number:	Not reported
Vehicle State:	Not reported
Vehicle Id Number:	Not reported
CA DOT PUC/ICC Number:	Not reported
Company Name:	Not reported
Reporting Officer Name/ID:	Not reported
Report Date:	Not reported
Facility Telephone:	Not reported
Waterway Involved:	No
Waterway:	Not reported
Spill Site:	Not reported
Cleanup By:	Reporting Party
Containment:	Not reported
What Happened:	Not reported
Type:	Not reported
Measure:	Not reported
Other:	Not reported
Date/Time:	Not reported
Year:	2003
Agency:	Exxon/Mobil
Incident Date:	3/1/200312:00:00 AM
Admin Agency:	Torrance Fire Department
Amount:	Not reported
Contained:	Unknown
Site Type:	Refinery
E Date:	Not reported
Substance:	Catalyst
Gallons:	0.000000
Unknown:	0
Substance #2:	Not reported
Substance #3:	Not reported
Evacuations:	0
Number of Injuries:	0
Number of Fatalities:	0
#1 Pipeline:	Not reported
#2 Pipeline:	Not reported
#3 Pipeline:	Not reported
#1 Vessel >= 300 Tons:	Not reported
#2 Vessel >= 300 Tons:	Not reported
#3 Vessel >= 300 Tons:	Not reported
Evacs:	Not reported
Injuries:	Not reported
Fatals:	Not reported
Comments:	Not reported
Description:	Unknown reason for the release.

Name:	Not reported
Address:	3700 W. 190TH
City,State,Zip:	TORRANCE, CA 90509
OES Incident Number:	5-5731

MOBIL, TORRANCE REFINERY (Continued) **S100676240**

OES notification:	10/03/2005
OES Date:	Not reported
OES Time:	Not reported
Date Completed:	**Not reported**
Property Use:	Not reported
Agency Id Number:	Not reported
Agency Incident Number:	Not reported
Time Notified:	Not reported
Time Completed:	Not reported
Surrounding Area:	Not reported
Estimated Temperature:	Not reported
Property Management:	Not reported
More Than Two Substances Involved?:	Not reported
Resp Agncy Personel # Of Decontaminated:	Not reported
Responding Agency Personel # Of Injuries:	Not reported
Responding Agency Personel # Of Fatalities:	Not reported
Others Number Of Decontaminated:	Not reported
Others Number Of Injuries:	Not reported
Others Number Of Fatalities:	Not reported
Vehicle Make/year:	Not reported
Vehicle License Number:	Not reported
Vehicle State:	Not reported
Vehicle Id Number:	Not reported
CA DOT PUC/ICC Number:	Not reported
Company Name:	Not reported
Reporting Officer Name/ID:	Not reported
Report Date:	Not reported
Facility Telephone:	Not reported
Waterway Involved:	Not reported
Waterway:	Not reported
Spill Site:	Not reported
Cleanup By:	None
Containment:	Not reported
What Happened:	Not reported
Type:	Not reported
Measure:	Not reported
Other:	Not reported
Date/Time:	Not reported
Year:	2005
Agency:	Exxon Mobil
Incident Date:	10/3/200512:00:00 AM
Admin Agency:	Torrance Fire Department
Amount:	Not reported
Contained:	No
Site Type:	Refinery
E Date:	Not reported
Substance:	Nitric Oxide
Gallons:	0.000000
Pounds:	10
Unknown:	0
Substance #2:	Not reported
Substance #3:	Not reported
Evacuations:	0
Number of Injuries:	0
Number of Fatalities:	0
#1 Pipeline:	Not reported
#2 Pipeline:	Not reported

MOBIL, TORRANCE REFINERY (Continued) **S100676240**

#3 Pipeline:	Not reported
#1 Vessel >= 300 Tons:	Not reported
#2 Vessel >= 300 Tons:	Not reported
#3 Vessel >= 300 Tons:	Not reported
Evacs:	Not reported
Injuries:	Not reported
Fatals:	Not reported
Comments:	Not reported
Description:	Release is from equipment shut down due to unknown cause.

Name:	Not reported
Address:	3700 W. 190TH STREET
City,State,Zip:	TORRANCE, CA 90509
OES Incident Number:	2-6510
OES notification:	11/28/2002
OES Date:	Not reported
OES Time:	Not reported
Date Completed:	**Not reported**
Property Use:	Not reported
Agency Id Number:	Not reported
Agency Incident Number:	Not reported
Time Notified:	Not reported
Time Completed:	Not reported
Surrounding Area:	Not reported
Estimated Temperature:	Not reported
Property Management:	Not reported
More Than Two Substances Involved?:	Not reported
Resp Agncy Personel # Of Decontaminated:	Not reported
Responding Agency Personel # Of Injuries:	Not reported
Responding Agency Personel # Of Fatalities:	Not reported
Others Number Of Decontaminated:	Not reported
Others Number Of Injuries:	Not reported
Others Number Of Fatalities:	Not reported
Vehicle Make/year:	Not reported
Vehicle License Number:	Not reported
Vehicle State:	Not reported
Vehicle Id Number:	Not reported
CA DOT PUC/ICC Number:	Not reported
Company Name:	Not reported
Reporting Officer Name/ID:	Not reported
Report Date:	Not reported
Facility Telephone:	Not reported
Waterway Involved:	No
Waterway:	Not reported
Spill Site:	Not reported
Cleanup By:	N/A
Containment:	Not reported
What Happened:	Not reported
Type:	Not reported
Measure:	Not reported
Other:	Not reported
Date/Time:	Not reported
Year:	2002
Agency:	Exxon Mobil
Incident Date:	11/28/200212:00:00 AM
Admin Agency:	Torrance Fire Department

MOBIL, TORRANCE REFINERY (Continued) **S100676240**

Amount:	Not reported
Contained:	Yes
Site Type:	Refinery
E Date:	Not reported
Substance:	NOX
Gallons:	0.000000
Pounds:	10
Unknown:	0
Substance #2:	Not reported
Substance #3:	Not reported
Evacuations:	0
Number of Injuries:	0
Number of Fatalities:	0
#1 Pipeline:	Not reported
#2 Pipeline:	Not reported
#3 Pipeline:	Not reported
#1 Vessel >= 300 Tons:	Not reported
#2 Vessel >= 300 Tons:	Not reported
#3 Vessel >= 300 Tons:	Not reported
Evacs:	Not reported
Injuries:	Not reported
Fatals:	Not reported
Comments:	Not reported
Description:	Fan trip caused the release.

Name:	Not reported
Address:	3700 W. 190TH
City,State,Zip:	TORRANCE, CA 90509
OES Incident Number:	2-5949
OES notification:	11/04/2002
OES Date:	Not reported
OES Time:	Not reported
Date Completed:	**Not reported**
Property Use:	Not reported
Agency Id Number:	Not reported
Agency Incident Number:	Not reported
Time Notified:	Not reported
Time Completed:	Not reported
Surrounding Area:	Not reported
Estimated Temperature:	Not reported
Property Management:	Not reported
More Than Two Substances Involved?:	Not reported
Resp Agncy Personel # Of Decontaminated:	Not reported
Responding Agency Personel # Of Injuries:	Not reported
Responding Agency Personel # Of Fatalities:	Not reported
Others Number Of Decontaminated:	Not reported
Others Number Of Injuries:	Not reported
Others Number Of Fatalities:	Not reported
Vehicle Make/year:	Not reported
Vehicle License Number:	Not reported
Vehicle State:	Not reported
Vehicle Id Number:	Not reported
CA DOT PUC/ICC Number:	Not reported
Company Name:	Not reported
Reporting Officer Name/ID:	Not reported
Report Date:	Not reported
Facility Telephone:	Not reported

MOBIL, TORRANCE REFINERY (Continued) **S100676240**

Waterway Involved:	No
Waterway:	Not reported
Spill Site:	Not reported
Cleanup By:	N/A
Containment:	Not reported
What Happened:	Not reported
Type:	Not reported
Measure:	Not reported
Other:	Not reported
Date/Time:	Not reported
Year:	2002
Agency:	Exxon Mobil-Torrance Refinery
Incident Date:	11/4/200212:00:00 AM
Admin Agency:	Torrance Fire Department
Amount:	Not reported
Contained:	No
Site Type:	Refinery
E Date:	Not reported
Substance:	Nitrogen Oxide
Gallons:	0.000000
Pounds:	10
Unknown:	0
Substance #2:	Not reported
Substance #3:	Not reported
Evacuations:	0
Number of Injuries:	0
Number of Fatalities:	0
#1 Pipeline:	Not reported
#2 Pipeline:	Not reported
#3 Pipeline:	Not reported
#1 Vessel >= 300 Tons:	Not reported
#2 Vessel >= 300 Tons:	Not reported
#3 Vessel >= 300 Tons:	Not reported
Evacs:	Not reported
Injuries:	Not reported
Fatals:	Not reported
Comments:	Not reported
Description:	This is a flaring event.

Name:	Not reported
Address:	3700 W. 190TH STREET
City,State,Zip:	TORRANCE, CA 90509
OES Incident Number:	2-4880
OES notification:	09/09/2002
OES Date:	Not reported
OES Time:	Not reported
Date Completed:	**Not reported**
Property Use:	Not reported
Agency Id Number:	Not reported
Agency Incident Number:	Not reported
Time Notified:	Not reported
Time Completed:	Not reported
Surrounding Area:	Not reported
Estimated Temperature:	Not reported
Property Management:	Not reported
More Than Two Substances Involved?:	Not reported
Resp Agncy Personel # Of Decontaminated:	Not reported

MOBIL, TORRANCE REFINERY (Continued) **S100676240**

Responding Agency Personel # Of Injuries:	Not reported
Responding Agency Personel # Of Fatalities:	Not reported
Others Number Of Decontaminated:	Not reported
Others Number Of Injuries:	Not reported
Others Number Of Fatalities:	Not reported
Vehicle Make/year:	Not reported
Vehicle License Number:	Not reported
Vehicle State:	Not reported
Vehicle Id Number:	Not reported
CA DOT PUC/ICC Number:	Not reported
Company Name:	Not reported
Reporting Officer Name/ID:	Not reported
Report Date:	Not reported
Facility Telephone:	Not reported
Waterway Involved:	No
Waterway:	Not reported
Spill Site:	Not reported
Cleanup By:	N/A
Containment:	Not reported
What Happened:	Not reported
Type:	Not reported
Measure:	Not reported
Other:	Not reported
Date/Time:	Not reported
Year:	2002
Agency:	Exxon Refinery
Incident Date:	9/9/200212:00:00 AM
Admin Agency:	Torrance Fire Department
Amount:	Not reported
Contained:	No
Site Type:	Refinery
E Date:	Not reported
Substance:	Oxides of Nitrogen(NOX)
Gallons:	0.000000
Pounds:	11
Unknown:	0
Substance #2:	Not reported
Substance #3:	Not reported
Evacuations:	0
Number of Injuries:	0
Number of Fatalities:	0
#1 Pipeline:	Not reported
#2 Pipeline:	Not reported
#3 Pipeline:	Not reported
#1 Vessel >= 300 Tons:	Not reported
#2 Vessel >= 300 Tons:	Not reported
#3 Vessel >= 300 Tons:	Not reported
Evacs:	Not reported
Injuries:	Not reported
Fatals:	Not reported
Comments:	Not reported
Description:	Both are ongoing. Failure in PSA in the hydrogen unit #24.
Name:	Not reported
Address:	3700 W. 190TH
City,State,Zip:	TORRANCE, CA

MOBIL, TORRANCE REFINERY (Continued) **S100676240**

OES Incident Number:	5-0771
OES notification:	02/02/2005
OES Date:	Not reported
OES Time:	Not reported
Date Completed:	**Not reported**
Property Use:	Not reported
Agency Id Number:	Not reported
Agency Incident Number:	Not reported
Time Notified:	Not reported
Time Completed:	Not reported
Surrounding Area:	Not reported
Estimated Temperature:	Not reported
Property Management:	Not reported
More Than Two Substances Involved?:	Not reported
Resp Agncy Personel # Of Decontaminated:	Not reported
Responding Agency Personel # Of Injuries:	Not reported
Responding Agency Personel # Of Fatalities:	Not reported
Others Number Of Decontaminated:	Not reported
Others Number Of Injuries:	Not reported
Others Number Of Fatalities:	Not reported
Vehicle Make/year:	Not reported
Vehicle License Number:	Not reported
Vehicle State:	Not reported
Vehicle Id Number:	Not reported
CA DOT PUC/ICC Number:	Not reported
Company Name:	Not reported
Reporting Officer Name/ID:	Not reported
Report Date:	Not reported
Facility Telephone:	Not reported
Waterway Involved:	Not reported
Waterway:	Not reported
Spill Site:	Not reported
Cleanup By:	n\\a
Containment:	Not reported
What Happened:	Not reported
Type:	Not reported
Measure:	Not reported
Other:	Not reported
Date/Time:	Not reported
Year:	2005
Agency:	NRC
Incident Date:	2/2/200512:00:00 AM
Admin Agency:	Torrance Fire Department
Amount:	Not reported
Contained:	Unknown
Site Type:	Refinery
E Date:	Not reported
Substance:	NOX
Gallons:	0.000000
Pounds:	10
Unknown:	0
Substance #2:	Not reported
Substance #3:	Not reported
Evacuations:	0
Number of Injuries:	0
Number of Fatalities:	0
#1 Pipeline:	Not reported

MOBIL, TORRANCE REFINERY (Continued) **S100676240**

#2 Pipeline:	Not reported
#3 Pipeline:	Not reported
#1 Vessel >= 300 Tons:	Not reported
#2 Vessel >= 300 Tons:	Not reported
#3 Vessel >= 300 Tons:	Not reported
Evacs:	Not reported
Injuries:	Not reported
Fatals:	Not reported
Comments:	Not reported
Description:	A hydrogen header overpressured and went to flare.
	Not reported

Name:	Not reported
Address:	3700 W. 190TH
City,State,Zip:	TORRANCE, CA
OES Incident Number:	3-5857
OES notification:	11/11/2003
OES Date:	Not reported
OES Time:	Not reported
Date Completed:	**Not reported**
Property Use:	Not reported
Agency Id Number:	Not reported
Agency Incident Number:	Not reported
Time Notified:	Not reported
Time Completed:	Not reported
Surrounding Area:	Not reported
Estimated Temperature:	Not reported
Property Management:	Not reported
More Than Two Substances Involved?:	Not reported
Resp Agncy Personel # Of Decontaminated:	Not reported
Responding Agency Personel # Of Injuries:	Not reported
Responding Agency Personel # Of Fatalities:	Not reported
Others Number Of Decontaminated:	Not reported
Others Number Of Injuries:	Not reported
Others Number Of Fatalities:	Not reported
Vehicle Make/year:	Not reported
Vehicle License Number:	Not reported
Vehicle State:	Not reported
Vehicle Id Number:	Not reported
CA DOT PUC/ICC Number:	Not reported
Company Name:	Not reported
Reporting Officer Name/ID:	Not reported
Report Date:	Not reported
Facility Telephone:	Not reported
Waterway Involved:	Not reported
Waterway:	Not reported
Spill Site:	Not reported
Cleanup By:	n\\a
Containment:	Not reported
What Happened:	Not reported
Type:	Not reported
Measure:	Not reported
Other:	Not reported
Date/Time:	Not reported
Year:	2003
Agency:	EXXON
Incident Date:	11/11/200312:00:00 AM

MOBIL, TORRANCE REFINERY (Continued) **S100676240**

Admin Agency:	Torrance Fire Department
Amount:	Not reported
Contained:	Yes
Site Type:	Refinery
E Date:	Not reported
Substance:	NOX
Gallons:	0.000000
Pounds:	10
Unknown:	0
Substance #2:	Not reported
Substance #3:	Not reported
Evacuations:	0
Number of Injuries:	0
Number of Fatalities:	0
#1 Pipeline:	Not reported
#2 Pipeline:	Not reported
#3 Pipeline:	Not reported
#1 Vessel >= 300 Tons:	Not reported
#2 Vessel >= 300 Tons:	Not reported
#3 Vessel >= 300 Tons:	Not reported
Evacs:	Not reported
Injuries:	Not reported
Fatals:	Not reported
Comments:	Not reported
Description:	A check valve failed while decompressing a compressor.

Name:	Not reported
Address:	3700 W. 190TH ST
City,State,Zip:	TORRANCE, CA
OES Incident Number:	9-0019
OES notification:	01/03/1999
OES Date:	Not reported
OES Time:	Not reported
Date Completed:	**Not reported**
Property Use:	Not reported
Agency Id Number:	Not reported
Agency Incident Number:	Not reported
Time Notified:	Not reported
Time Completed:	Not reported
Surrounding Area:	Not reported
Estimated Temperature:	Not reported
Property Management:	Not reported
More Than Two Substances Involved?:	Not reported
Resp Agncy Personel # Of Decontaminated:	Not reported
Responding Agency Personel # Of Injuries:	Not reported
Responding Agency Personel # Of Fatalities:	Not reported
Others Number Of Decontaminated:	Not reported
Others Number Of Injuries:	Not reported
Others Number Of Fatalities:	Not reported
Vehicle Make/year:	Not reported
Vehicle License Number:	Not reported
Vehicle State:	Not reported
Vehicle Id Number:	Not reported
CA DOT PUC/ICC Number:	Not reported
Company Name:	Not reported
Reporting Officer Name/ID:	Not reported

MOBIL, TORRANCE REFINERY (Continued) **S100676240**

Report Date:	Not reported
Facility Telephone:	Not reported
Waterway Involved:	No
Waterway:	Not reported
Spill Site:	Not reported
Cleanup By:	None
Containment:	Not reported
What Happened:	Not reported
Type:	Not reported
Measure:	Not reported
Other:	Not reported
Date/Time:	Not reported
Year:	1999
Agency:	Mobil Oil
Incident Date:	1/3/199912:00:00 AM
Admin Agency:	Torrance Fire Department
Amount:	Not reported
Contained:	No
Site Type:	Refinery
E Date:	Not reported
Substance:	SO2
Unknown:	0
Substance #2:	Not reported
Substance #3:	Not reported
Evacuations:	0
Number of Injuries:	0
Number of Fatalities:	0
#1 Pipeline:	Not reported
#2 Pipeline:	Not reported
#3 Pipeline:	Not reported
#1 Vessel >= 300 Tons:	Not reported
#2 Vessel >= 300 Tons:	Not reported
#3 Vessel >= 300 Tons:	Not reported
Evacs:	Not reported
Injuries:	Not reported
Fatals:	Not reported
Comments:	Not reported
Description:	Exceeded limits between 1542 hrs and 1619 hrs. resulting in a release to the atmosphere.

Name:	Not reported
Address:	3700 W. 190TH STREET
City,State,Zip:	TORRANCE, CA 90509
OES Incident Number:	3-2498
OES notification:	05/14/2003
OES Date:	Not reported
OES Time:	Not reported
Date Completed:	**Not reported**
Property Use:	Not reported
Agency Id Number:	Not reported
Agency Incident Number:	Not reported
Time Notified:	Not reported
Time Completed:	Not reported
Surrounding Area:	Not reported
Estimated Temperature:	Not reported
Property Management:	Not reported
More Than Two Substances Involved?:	Not reported

MOBIL, TORRANCE REFINERY (Continued) **S100676240**

Resp Agncy Personel # Of Decontaminated:	Not reported
Responding Agency Personel # Of Injuries:	Not reported
Responding Agency Personel # Of Fatalities:	Not reported
Others Number Of Decontaminated:	Not reported
Others Number Of Injuries:	Not reported
Others Number Of Fatalities:	Not reported
Vehicle Make/year:	Not reported
Vehicle License Number:	Not reported
Vehicle State:	Not reported
Vehicle Id Number:	Not reported
CA DOT PUC/ICC Number:	Not reported
Company Name:	Not reported
Reporting Officer Name/ID:	Not reported
Report Date:	Not reported
Facility Telephone:	Not reported
Waterway Involved:	No
Waterway:	Not reported
Spill Site:	Not reported
Cleanup By:	Reporting Party
Containment:	Not reported
What Happened:	Not reported
Type:	Not reported
Measure:	Not reported
Other:	Not reported
Date/Time:	Not reported
Year:	2003
Agency:	Exxon Mobile
Incident Date:	5/14/200312:00:00 AM
Admin Agency:	Torrance Fire Department
Amount:	Not reported
Contained:	Yes
Site Type:	Refinery
E Date:	Not reported
Substance:	modified hydrofluric acid
Gallons:	0.000000
Unknown:	0
Substance #2:	Not reported
Substance #3:	Not reported
Evacuations:	0
Number of Injuries:	0
Number of Fatalities:	0
#1 Pipeline:	Not reported
#2 Pipeline:	Not reported
#3 Pipeline:	Not reported
#1 Vessel >= 300 Tons:	Not reported
#2 Vessel >= 300 Tons:	Not reported
#3 Vessel >= 300 Tons:	Not reported
Evacs:	Not reported
Injuries:	Not reported
Fatals:	Not reported
Comments:	Not reported
Description:	Released occurred on an inlet line that is used to truck acid in and pumps into the vessel. Water deluge was used to minimize the release into the air. SMALL release. Water used will be segregated and treated.

MOBIL, TORRANCE REFINERY (Continued) **S100676240**

Name:	Not reported
Address:	3700 W. 190TH STREET
City,State,Zip:	TORRANCE, CA 90509
OES Incident Number:	3-5514
OES notification:	10/24/2003
OES Date:	Not reported
OES Time:	Not reported
Date Completed:	**Not reported**
Property Use:	Not reported
Agency Id Number:	Not reported
Agency Incident Number:	Not reported
Time Notified:	Not reported
Time Completed:	Not reported
Surrounding Area:	Not reported
Estimated Temperature:	Not reported
Property Management:	Not reported
More Than Two Substances Involved?:	Not reported
Resp Agncy Personel # Of Decontaminated:	Not reported
Responding Agency Personel # Of Injuries:	Not reported
Responding Agency Personel # Of Fatalities:	Not reported
Others Number Of Decontaminated:	Not reported
Others Number Of Injuries:	Not reported
Others Number Of Fatalities:	Not reported
Vehicle Make/year:	Not reported
Vehicle License Number:	Not reported
Vehicle State:	Not reported
Vehicle Id Number:	Not reported
CA DOT PUC/ICC Number:	Not reported
Company Name:	Not reported
Reporting Officer Name/ID:	Not reported
Report Date:	Not reported
Facility Telephone:	Not reported
Waterway Involved:	Not reported
Waterway:	Not reported
Spill Site:	Not reported
Cleanup By:	N/A
Containment:	Not reported
What Happened:	Not reported
Type:	Not reported
Measure:	Not reported
Other:	Not reported
Date/Time:	Not reported
Year:	2003
Agency:	Exxon Mobil
Incident Date:	10/24/200312:00:00 AM
Admin Agency:	Torrance Fire Department
Amount:	Not reported
Contained:	Yes
Site Type:	Refinery
E Date:	Not reported
Substance:	Hydro carbon Vapor
Gallons:	0.000000
Unknown:	0
Substance #2:	Not reported
Substance #3:	Not reported
Evacuations:	0
Number of Injuries:	0

MOBIL, TORRANCE REFINERY (Continued) **S100676240**

Number of Fatalities:	0
#1 Pipeline:	Not reported
#2 Pipeline:	Not reported
#3 Pipeline:	Not reported
#1 Vessel >= 300 Tons:	Not reported
#2 Vessel >= 300 Tons:	Not reported
#3 Vessel >= 300 Tons:	Not reported
Evacs:	Not reported
Injuries:	Not reported
Fatals:	Not reported
Comments:	Not reported
Description:	Equipment failure caused the release.

Name:	Not reported
Address:	3700 W. 190TH
City,State,Zip:	TORRANCE, CA 90508
OES Incident Number:	5-0573
OES notification:	01/24/2005
OES Date:	Not reported
OES Time:	Not reported
Date Completed:	**Not reported**
Property Use:	Not reported
Agency Id Number:	Not reported
Agency Incident Number:	Not reported
Time Notified:	Not reported
Time Completed:	Not reported
Surrounding Area:	Not reported
Estimated Temperature:	Not reported
Property Management:	Not reported
More Than Two Substances Involved?:	Not reported
Resp Agncy Personel # Of Decontaminated:	Not reported
Responding Agency Personel # Of Injuries:	Not reported
Responding Agency Personel # Of Fatalities:	Not reported
Others Number Of Decontaminated:	Not reported
Others Number Of Injuries:	Not reported
Others Number Of Fatalities:	Not reported
Vehicle Make/year:	Not reported
Vehicle License Number:	Not reported
Vehicle State:	Not reported
Vehicle Id Number:	Not reported
CA DOT PUC/ICC Number:	Not reported
Company Name:	Not reported
Reporting Officer Name/ID:	Not reported
Report Date:	Not reported
Facility Telephone:	Not reported
Waterway Involved:	Not reported
Waterway:	Not reported
Spill Site:	Not reported
Cleanup By:	N/A
Containment:	Not reported
What Happened:	Not reported
Type:	Not reported
Measure:	Not reported
Other:	Not reported
Date/Time:	Not reported
Year:	2005
Agency:	Exxon Mobil

MOBIL, TORRANCE REFINERY (Continued) **S100676240**

Incident Date:	1/24/200512:00:00 AM
Admin Agency:	Torrance Fire Department
Amount:	Not reported
Contained:	No
Site Type:	Refinery
E Date:	Not reported
Substance:	NOX
Gallons:	0.000000
Unknown:	0
Substance #2:	Not reported
Substance #3:	Not reported
Evacuations:	0
Number of Injuries:	0
Number of Fatalities:	0
#1 Pipeline:	Not reported
#2 Pipeline:	Not reported
#3 Pipeline:	Not reported
#1 Vessel >= 300 Tons:	Not reported
#2 Vessel >= 300 Tons:	Not reported
#3 Vessel >= 300 Tons:	Not reported
Evacs:	Not reported
Injuries:	Not reported
Fatals:	Not reported
Comments:	Not reported
Description:	Release due to substance going to flare, tank depressuring.
Name:	Not reported
Address:	3700 W. 190TH STREET
City,State,Zip:	TORRANCE, CA 90509
OES Incident Number:	3-0465
OES notification:	01/24/2003
OES Date:	Not reported
OES Time:	Not reported
Date Completed:	**Not reported**
Property Use:	Not reported
Agency Id Number:	Not reported
Agency Incident Number:	Not reported
Time Notified:	Not reported
Time Completed:	Not reported
Surrounding Area:	Not reported
Estimated Temperature:	Not reported
Property Management:	Not reported
More Than Two Substances Involved?:	Not reported
Resp Agncy Personel # Of Decontaminated:	Not reported
Responding Agency Personel # Of Injuries:	Not reported
Responding Agency Personel # Of Fatalities:	Not reported
Others Number Of Decontaminated:	Not reported
Others Number Of Injuries:	Not reported
Others Number Of Fatalities:	Not reported
Vehicle Make/year:	Not reported
Vehicle License Number:	Not reported
Vehicle State:	Not reported
Vehicle Id Number:	Not reported
CA DOT PUC/ICC Number:	Not reported
Company Name:	Not reported
Reporting Officer Name/ID:	Not reported

MOBIL, TORRANCE REFINERY (Continued) **S100676240**

Report Date:	Not reported
Facility Telephone:	Not reported
Waterway Involved:	No
Waterway:	Not reported
Spill Site:	Not reported
Cleanup By:	N/A
Containment:	Not reported
What Happened:	Not reported
Type:	Not reported
Measure:	Not reported
Other:	Not reported
Date/Time:	Not reported
Year:	2003
Agency:	Exxon Mobil
Incident Date:	1/24/200312:00:00 AM
Admin Agency:	Torrance Fire Department
Amount:	Not reported
Contained:	No
Site Type:	Refinery
E Date:	Not reported
Substance:	NOX
Gallons:	0.000000
Unknown:	0
Substance #2:	Not reported
Substance #3:	Not reported
Evacuations:	0
Number of Injuries:	0
Number of Fatalities:	0
#1 Pipeline:	Not reported
#2 Pipeline:	Not reported
#3 Pipeline:	Not reported
#1 Vessel >= 300 Tons:	Not reported
#2 Vessel >= 300 Tons:	Not reported
#3 Vessel >= 300 Tons:	Not reported
Evacs:	Not reported
Injuries:	Not reported
Fatals:	Not reported
Comments:	Not reported
Description:	Crude unit upset, flare was necessary of intermittent basis to control pressures.
Name:	Not reported
Address:	3700 W. 190TH
City,State,Zip:	TORRANCE, CA 90509
OES Incident Number:	6-0139
OES notification:	01/04/2006
OES Date:	Not reported
OES Time:	Not reported
Date Completed:	**Not reported**
Property Use:	Not reported
Agency Id Number:	Not reported
Agency Incident Number:	Not reported
Time Notified:	Not reported
Time Completed:	Not reported
Surrounding Area:	Not reported
Estimated Temperature:	Not reported
Property Management:	Not reported

MOBIL, TORRANCE REFINERY (Continued) **S100676240**

More Than Two Substances Involved?:	Not reported
Resp Agncy Personel # Of Decontaminated:	Not reported
Responding Agency Personel # Of Injuries:	Not reported
Responding Agency Personel # Of Fatalities:	Not reported
Others Number Of Decontaminated:	Not reported
Others Number Of Injuries:	Not reported
Others Number Of Fatalities:	Not reported
Vehicle Make/year:	Not reported
Vehicle License Number:	Not reported
Vehicle State:	Not reported
Vehicle Id Number:	Not reported
CA DOT PUC/ICC Number:	Not reported
Company Name:	Not reported
Reporting Officer Name/ID:	Not reported
Report Date:	Not reported
Facility Telephone:	Not reported
Waterway Involved:	Not reported
Waterway:	Not reported
Spill Site:	Not reported
Cleanup By:	N/A
Containment:	Not reported
What Happened:	Not reported
Type:	Not reported
Measure:	Not reported
Other:	Not reported
Date/Time:	Not reported
Year:	2006
Agency:	Exxon Mobil
Incident Date:	1/4/2006 12:00:00 AM
Admin Agency:	Torrance Fire Department
Amount:	Not reported
Contained:	No
Site Type:	Refinery
E Date:	Not reported
Substance:	NOX
Gallons:	0.000000
Unknown:	0
Substance #2:	Not reported
Substance #3:	Not reported
Evacuations:	0
Number of Injuries:	0
Number of Fatalities:	0
#1 Pipeline:	Not reported
#2 Pipeline:	Not reported
#3 Pipeline:	Not reported
#1 Vessel >= 300 Tons:	Not reported
#2 Vessel >= 300 Tons:	Not reported
#3 Vessel >= 300 Tons:	Not reported
Evacs:	Not reported
Injuries:	Not reported
Fatals:	Not reported
Comments:	Not reported
Description:	Release due to bypass of pollution control device at the crude unit.
Name:	Not reported
Address:	3700 W. 190TH

MOBIL, TORRANCE REFINERY (Continued) **S100676240**

City,State,Zip:	TORRANCE, CA
OES Incident Number:	3-5087
OES notification:	10/01/2003
OES Date:	Not reported
OES Time:	Not reported
Date Completed:	**Not reported**
Property Use:	Not reported
Agency Id Number:	Not reported
Agency Incident Number:	Not reported
Time Notified:	Not reported
Time Completed:	Not reported
Surrounding Area:	Not reported
Estimated Temperature:	Not reported
Property Management:	Not reported
More Than Two Substances Involved?:	Not reported
Resp Agncy Personel # Of Decontaminated:	Not reported
Responding Agency Personel # Of Injuries:	Not reported
Responding Agency Personel # Of Fatalities:	Not reported
Others Number Of Decontaminated:	Not reported
Others Number Of Injuries:	Not reported
Others Number Of Fatalities:	Not reported
Vehicle Make/year:	Not reported
Vehicle License Number:	Not reported
Vehicle State:	Not reported
Vehicle Id Number:	Not reported
CA DOT PUC/ICC Number:	Not reported
Company Name:	Not reported
Reporting Officer Name/ID:	Not reported
Report Date:	Not reported
Facility Telephone:	Not reported
Waterway Involved:	No
Waterway:	Not reported
Spill Site:	Not reported
Cleanup By:	n\\a
Containment:	Not reported
What Happened:	Not reported
Type:	Not reported
Measure:	Not reported
Other:	Not reported
Date/Time:	Not reported
Year:	2003
Agency:	Exxon Mobile
Incident Date:	10/1/200312:00:00 AM
Admin Agency:	Torrance Fire Department
Amount:	Not reported
Contained:	Yes
Site Type:	Refinery
E Date:	Not reported
Substance:	Particulates
Gallons:	0.000000
Unknown:	0
Substance #2:	Not reported
Substance #3:	Not reported
Evacuations:	0
Number of Injuries:	0
Number of Fatalities:	0
#1 Pipeline:	Not reported

MOBIL, TORRANCE REFINERY (Continued) **S100676240**

#2 Pipeline:	Not reported
#3 Pipeline:	Not reported
#1 Vessel >= 300 Tons:	Not reported
#2 Vessel >= 300 Tons:	Not reported
#3 Vessel >= 300 Tons:	Not reported
Evacs:	Not reported
Injuries:	Not reported
Fatals:	Not reported
Comments:	Not reported
Description:	Unkown under investigation.

Name:	Not reported
Address:	3700 W. 190TH STREET
City,State,Zip:	TORRANCE, CA 90509
OES Incident Number:	2-5181
OES notification:	09/23/2002
OES Date:	Not reported
OES Time:	Not reported
Date Completed:	**Not reported**
Property Use:	Not reported
Agency Id Number:	Not reported
Agency Incident Number:	Not reported
Time Notified:	Not reported
Time Completed:	Not reported
Surrounding Area:	Not reported
Estimated Temperature:	Not reported
Property Management:	Not reported
More Than Two Substances Involved?:	Not reported
Resp Agncy Personel # Of Decontaminated:	Not reported
Responding Agency Personel # Of Injuries:	Not reported
Responding Agency Personel # Of Fatalities:	Not reported
Others Number Of Decontaminated:	Not reported
Others Number Of Injuries:	Not reported
Others Number Of Fatalities:	Not reported
Vehicle Make/year:	Not reported
Vehicle License Number:	Not reported
Vehicle State:	Not reported
Vehicle Id Number:	Not reported
CA DOT PUC/ICC Number:	Not reported
Company Name:	Not reported
Reporting Officer Name/ID:	Not reported
Report Date:	Not reported
Facility Telephone:	Not reported
Waterway Involved:	No
Waterway:	Not reported
Spill Site:	Not reported
Cleanup By:	N/A
Containment:	Not reported
What Happened:	Not reported
Type:	Not reported
Measure:	Not reported
Other:	Not reported
Date/Time:	Not reported
Year:	2002
Agency:	Exxon Mobil
Incident Date:	9/23/200212:00:00 AM
Admin Agency:	Torrance Fire Department

MOBIL, TORRANCE REFINERY (Continued) **S100676240**

Amount:	Not reported
Contained:	No
Site Type:	Refinery
E Date:	Not reported
Substance:	NOX
Gallons:	0.000000
Pounds:	10
Unknown:	0
Substance #2:	Not reported
Substance #3:	Not reported
Evacuations:	0
Number of Injuries:	0
Number of Fatalities:	0
#1 Pipeline:	Not reported
#2 Pipeline:	Not reported
#3 Pipeline:	Not reported
#1 Vessel >= 300 Tons:	Not reported
#2 Vessel >= 300 Tons:	Not reported
#3 Vessel >= 300 Tons:	Not reported
Evacs:	Not reported
Injuries:	Not reported
Fatals:	Not reported
Comments:	Not reported
Description:	Lost 25 K1C compressor shut down causing the release.

Name:	Not reported
Address:	3700 W. 190TH STREET
City,State,Zip:	TORRANCE, CA 90509
OES Incident Number:	3-0132
OES notification:	01/08/2003
OES Date:	Not reported
OES Time:	Not reported
Date Completed:	**Not reported**
Property Use:	Not reported
Agency Id Number:	Not reported
Agency Incident Number:	Not reported
Time Notified:	Not reported
Time Completed:	Not reported
Surrounding Area:	Not reported
Estimated Temperature:	Not reported
Property Management:	Not reported
More Than Two Substances Involved?:	Not reported
Resp Agncy Personel # Of Decontaminated:	Not reported
Responding Agency Personel # Of Injuries:	Not reported
Responding Agency Personel # Of Fatalities:	Not reported
Others Number Of Decontaminated:	Not reported
Others Number Of Injuries:	Not reported
Others Number Of Fatalities:	Not reported
Vehicle Make/year:	Not reported
Vehicle License Number:	Not reported
Vehicle State:	Not reported
Vehicle Id Number:	Not reported
CA DOT PUC/ICC Number:	Not reported
Company Name:	Not reported
Reporting Officer Name/ID:	Not reported
Report Date:	Not reported

MOBIL, TORRANCE REFINERY (Continued) **S100676240**

Facility Telephone:	Not reported
Waterway Involved:	No
Waterway:	Not reported
Spill Site:	Not reported
Cleanup By:	Reporting Party
Containment:	Not reported
What Happened:	Not reported
Type:	Not reported
Measure:	Not reported
Other:	Not reported
Date/Time:	Not reported
Year:	2003
Agency:	Exxon Mobil
Incident Date:	1/8/200312:00:00 AM
Admin Agency:	Torrance Fire Department
Amount:	Not reported
Contained:	Yes
Site Type:	Refinery
E Date:	Not reported
Substance:	gasoline
Gallons:	100
Unknown:	0
Substance #2:	Not reported
Substance #3:	Not reported
Evacuations:	0
Number of Injuries:	0
Number of Fatalities:	0
#1 Pipeline:	Not reported
#2 Pipeline:	Not reported
#3 Pipeline:	Not reported
#1 Vessel >= 300 Tons:	Not reported
#2 Vessel >= 300 Tons:	Not reported
#3 Vessel >= 300 Tons:	Not reported
Evacs:	Not reported
Injuries:	Not reported
Fatals:	Not reported
Comments:	Not reported
Description:	Unknown circumstances at a truck loading rack.

Name:	Not reported
Address:	3700 W. 190TH STREET
City,State,Zip:	TORRANCE, CA
OES Incident Number:	3-2691
OES notification:	05/24/2003
OES Date:	Not reported
OES Time:	Not reported
Date Completed:	**Not reported**
Property Use:	Not reported
Agency Id Number:	Not reported
Agency Incident Number:	Not reported
Time Notified:	Not reported
Time Completed:	Not reported
Surrounding Area:	Not reported
Estimated Temperature:	Not reported
Property Management:	Not reported
More Than Two Substances Involved?:	Not reported
Resp Agncy Personel # Of Decontaminated:	Not reported

MOBIL, TORRANCE REFINERY (Continued) **S100676240**

Responding Agency Personel # Of Injuries:	Not reported
Responding Agency Personel # Of Fatalities:	Not reported
Others Number Of Decontaminated:	Not reported
Others Number Of Injuries:	Not reported
Others Number Of Fatalities:	Not reported
Vehicle Make/year:	Not reported
Vehicle License Number:	Not reported
Vehicle State:	Not reported
Vehicle Id Number:	Not reported
CA DOT PUC/ICC Number:	Not reported
Company Name:	Not reported
Reporting Officer Name/ID:	Not reported
Report Date:	Not reported
Facility Telephone:	Not reported
Waterway Involved:	No
Waterway:	Not reported
Spill Site:	Not reported
Cleanup By:	N/A
Containment:	Not reported
What Happened:	Not reported
Type:	Not reported
Measure:	Not reported
Other:	Not reported
Date/Time:	Not reported
Year:	2003
Agency:	Exxon Mobil
Incident Date:	5/24/200312:00:00 AM
Admin Agency:	Not reported
Amount:	Not reported
Contained:	No
Site Type:	Refinery
E Date:	Not reported
Substance:	NOX
Gallons:	0.000000
Unknown:	0
Substance #2:	Not reported
Substance #3:	Not reported
Evacuations:	0
Number of Injuries:	0
Number of Fatalities:	0
#1 Pipeline:	Not reported
#2 Pipeline:	Not reported
#3 Pipeline:	Not reported
#1 Vessel >= 300 Tons:	Not reported
#2 Vessel >= 300 Tons:	Not reported
#3 Vessel >= 300 Tons:	Not reported
Evacs:	Not reported
Injuries:	Not reported
Fatals:	Not reported
Comments:	Not reported
Description:	Unit was shut down, depressing to the flare, due to faulty equipment.
Name:	Not reported
Address:	3700 W. 190TH STREET
City,State,Zip:	TORRANCE, CA
OES Incident Number:	3-5068

MOBIL, TORRANCE REFINERY (Continued) **S100676240**

OES notification:	09/30/2003
OES Date:	Not reported
OES Time:	Not reported
Date Completed:	**Not reported**
Property Use:	Not reported
Agency Id Number:	Not reported
Agency Incident Number:	Not reported
Time Notified:	Not reported
Time Completed:	Not reported
Surrounding Area:	Not reported
Estimated Temperature:	Not reported
Property Management:	Not reported
More Than Two Substances Involved?:	Not reported
Resp Agncy Personel # Of Decontaminated:	Not reported
Responding Agency Personel # Of Injuries:	Not reported
Responding Agency Personel # Of Fatalities:	Not reported
Others Number Of Decontaminated:	Not reported
Others Number Of Injuries:	Not reported
Others Number Of Fatalities:	Not reported
Vehicle Make/year:	Not reported
Vehicle License Number:	Not reported
Vehicle State:	Not reported
Vehicle Id Number:	Not reported
CA DOT PUC/ICC Number:	Not reported
Company Name:	Not reported
Reporting Officer Name/ID:	Not reported
Report Date:	Not reported
Facility Telephone:	Not reported
Waterway Involved:	No
Waterway:	Not reported
Spill Site:	Not reported
Cleanup By:	Reporting Party
Containment:	Not reported
What Happened:	Not reported
Type:	Not reported
Measure:	Not reported
Other:	Not reported
Date/Time:	Not reported
Year:	2003
Agency:	Exxon Mobil
Incident Date:	9/30/200312:00:00 AM
Admin Agency:	Torrance Fire Department
Amount:	Not reported
Contained:	Yes
Site Type:	Refinery
E Date:	Not reported
Substance:	crude oil
BBLS:	4
Gallons:	0.000000
Unknown:	0
Substance #2:	Not reported
Substance #3:	Not reported
Evacuations:	0
Number of Injuries:	0
Number of Fatalities:	0
#1 Pipeline:	Not reported
#2 Pipeline:	Not reported

MOBIL, TORRANCE REFINERY (Continued) **S100676240**

#3 Pipeline:	Not reported
#1 Vessel >= 300 Tons:	Not reported
#2 Vessel >= 300 Tons:	Not reported
#3 Vessel >= 300 Tons:	Not reported
Evacs:	Not reported
Injuries:	Not reported
Fatals:	Not reported
Comments:	Not reported
Description:	Bleeder on section of piping was opened and caused a leak.

Name:	Not reported
Address:	3700 W. 190TH STREET
City,State,Zip:	TORRANCE, CA 90509
OES Incident Number:	5-5084
OES notification:	08/30/2005
OES Date:	Not reported
OES Time:	Not reported
Date Completed:	**Not reported**
Property Use:	Not reported
Agency Id Number:	Not reported
Agency Incident Number:	Not reported
Time Notified:	Not reported
Time Completed:	Not reported
Surrounding Area:	Not reported
Estimated Temperature:	Not reported
Property Management:	Not reported
More Than Two Substances Involved?:	Not reported
Resp Agncy Personel # Of Decontaminated:	Not reported
Responding Agency Personel # Of Injuries:	Not reported
Responding Agency Personel # Of Fatalities:	Not reported
Others Number Of Decontaminated:	Not reported
Others Number Of Injuries:	Not reported
Others Number Of Fatalities:	Not reported
Vehicle Make/year:	Not reported
Vehicle License Number:	Not reported
Vehicle State:	Not reported
Vehicle Id Number:	Not reported
CA DOT PUC/ICC Number:	Not reported
Company Name:	Not reported
Reporting Officer Name/ID:	Not reported
Report Date:	Not reported
Facility Telephone:	Not reported
Waterway Involved:	Not reported
Waterway:	Not reported
Spill Site:	Not reported
Cleanup By:	N/A
Containment:	Not reported
What Happened:	Not reported
Type:	Not reported
Measure:	Not reported
Other:	Not reported
Date/Time:	Not reported
Year:	2005
Agency:	Exxon Mobil
Incident Date:	8/30/200512:00:00 AM
Admin Agency:	Torrance Fire Department

MOBIL, TORRANCE REFINERY (Continued) **S100676240**

Amount:	Not reported
Contained:	No
Site Type:	Refinery
E Date:	Not reported
Substance:	NOX
Gallons:	0.000000
Unknown:	0
Substance #2:	Not reported
Substance #3:	Not reported
Evacuations:	0
Number of Injuries:	0
Number of Fatalities:	0
#1 Pipeline:	Not reported
#2 Pipeline:	Not reported
#3 Pipeline:	Not reported
#1 Vessel >= 300 Tons:	Not reported
#2 Vessel >= 300 Tons:	Not reported
#3 Vessel >= 300 Tons:	Not reported
Evacs:	Not reported
Injuries:	Not reported
Fatals:	Not reported
Comments:	Not reported
Description:	Release due to compressor shutdown due to a drop in pressure on the C-O Flush System. This resulted in a NOX release from a flare stack.

Name:	Not reported
Address:	3700 W. 190TH STREET
City,State,Zip:	TORRANCE, CA 90509
OES Incident Number:	3-3254
OES notification:	06/26/2003
OES Date:	Not reported
OES Time:	Not reported
Date Completed:	**Not reported**
Property Use:	Not reported
Agency Id Number:	Not reported
Agency Incident Number:	Not reported
Time Notified:	Not reported
Time Completed:	Not reported
Surrounding Area:	Not reported
Estimated Temperature:	Not reported
Property Management:	Not reported
More Than Two Substances Involved?:	Not reported
Resp Agncy Personel # Of Decontaminated:	Not reported
Responding Agency Personel # Of Injuries:	Not reported
Responding Agency Personel # Of Fatalities:	Not reported
Others Number Of Decontaminated:	Not reported
Others Number Of Injuries:	Not reported
Others Number Of Fatalities:	Not reported
Vehicle Make/year:	Not reported
Vehicle License Number:	Not reported
Vehicle State:	Not reported
Vehicle Id Number:	Not reported
CA DOT PUC/ICC Number:	Not reported
Company Name:	Not reported
Reporting Officer Name/ID:	Not reported
Report Date:	Not reported

MOBIL, TORRANCE REFINERY (Continued) **S100676240**

Facility Telephone:	Not reported
Waterway Involved:	No
Waterway:	Not reported
Spill Site:	Not reported
Cleanup By:	N/A
Containment:	Not reported
What Happened:	Not reported
Type:	Not reported
Measure:	Not reported
Other:	Not reported
Date/Time:	Not reported
Year:	2003
Agency:	NRC
Incident Date:	6/26/200312:00:00 AM
Admin Agency:	Torrance Fire Department
Amount:	Not reported
Contained:	Yes
Site Type:	Refinery
E Date:	Not reported
Substance:	nitrogen dioxide
Gallons:	55
Unknown:	0
Substance #2:	Not reported
Substance #3:	Not reported
Evacuations:	0
Number of Injuries:	0
Number of Fatalities:	0
#1 Pipeline:	Not reported
#2 Pipeline:	Not reported
#3 Pipeline:	Not reported
#1 Vessel >= 300 Tons:	Not reported
#2 Vessel >= 300 Tons:	Not reported
#3 Vessel >= 300 Tons:	Not reported
Evacs:	Not reported
Injuries:	Not reported
Fatals:	Not reported
Comments:	Not reported
Description:	per NRC; The caller stated they had a compressor shut down on a hydrocracker unit, resulting in a release of materials intothe atmosphere.

Name:	Not reported
Address:	3700 W. 190TH STREET
City,State,Zip:	TORRANCE, CA 90509
OES Incident Number:	3-1896
OES notification:	04/09/2003
OES Date:	Not reported
OES Time:	Not reported
Date Completed:	**Not reported**
Property Use:	Not reported
Agency Id Number:	Not reported
Agency Incident Number:	Not reported
Time Notified:	Not reported
Time Completed:	Not reported
Surrounding Area:	Not reported
Estimated Temperature:	Not reported
Property Management:	Not reported

MOBIL, TORRANCE REFINERY (Continued) **S100676240**

More Than Two Substances Involved?:	Not reported
Resp Agncy Personel # Of Decontaminated:	Not reported
Responding Agency Personel # Of Injuries:	Not reported
Responding Agency Personel # Of Fatalities:	Not reported
Others Number Of Decontaminated:	Not reported
Others Number Of Injuries:	Not reported
Others Number Of Fatalities:	Not reported
Vehicle Make/year:	Not reported
Vehicle License Number:	Not reported
Vehicle State:	Not reported
Vehicle Id Number:	Not reported
CA DOT PUC/ICC Number:	Not reported
Company Name:	Not reported
Reporting Officer Name/ID:	Not reported
Report Date:	Not reported
Facility Telephone:	Not reported
Waterway Involved:	No
Waterway:	Not reported
Spill Site:	Not reported
Cleanup By:	N/A
Containment:	Not reported
What Happened:	Not reported
Type:	Not reported
Measure:	Not reported
Other:	Not reported
Date/Time:	Not reported
Year:	2003
Agency:	Exxon Mobil
Incident Date:	4/9/200312:00:00 AM
Admin Agency:	Torrance Fire Department
Amount:	Not reported
Contained:	Yes
Site Type:	Refinery
E Date:	Not reported
Substance:	particulate matter
Gallons:	0.000000
Unknown:	0
Substance #2:	Not reported
Substance #3:	Not reported
Evacuations:	0
Number of Injuries:	0
Number of Fatalities:	0
#1 Pipeline:	Not reported
#2 Pipeline:	Not reported
#3 Pipeline:	Not reported
#1 Vessel >= 300 Tons:	Not reported
#2 Vessel >= 300 Tons:	Not reported
#3 Vessel >= 300 Tons:	Not reported
Evacs:	Not reported
Injuries:	Not reported
Fatals:	Not reported
Comments:	Not reported
Description:	Exceded capacity for more than 3 minutes.
Name:	Not reported
Address:	3700 W. 190TH
City,State,Zip:	TORRANCE, CA 90509

MOBIL, TORRANCE REFINERY (Continued) **S100676240**

OES Incident Number:	3-2163
OES notification:	04/25/2003
OES Date:	Not reported
OES Time:	Not reported
Date Completed:	**Not reported**
Property Use:	Not reported
Agency Id Number:	Not reported
Agency Incident Number:	Not reported
Time Notified:	Not reported
Time Completed:	Not reported
Surrounding Area:	Not reported
Estimated Temperature:	Not reported
Property Management:	Not reported
More Than Two Substances Involved?:	Not reported
Resp Agncy Personel # Of Decontaminated:	Not reported
Responding Agency Personel # Of Injuries:	Not reported
Responding Agency Personel # Of Fatalities:	Not reported
Others Number Of Decontaminated:	Not reported
Others Number Of Injuries:	Not reported
Others Number Of Fatalities:	Not reported
Vehicle Make/year:	Not reported
Vehicle License Number:	Not reported
Vehicle State:	Not reported
Vehicle Id Number:	Not reported
CA DOT PUC/ICC Number:	Not reported
Company Name:	Not reported
Reporting Officer Name/ID:	Not reported
Report Date:	Not reported
Facility Telephone:	Not reported
Waterway Involved:	No
Waterway:	Not reported
Spill Site:	Not reported
Cleanup By:	Reporting Party
Containment:	Not reported
What Happened:	Not reported
Type:	Not reported
Measure:	Not reported
Other:	Not reported
Date/Time:	Not reported
Year:	2003
Agency:	Exxon Mobil
Incident Date:	4/25/200312:00:00 AM
Admin Agency:	Torrance Fire Department
Amount:	Not reported
Contained:	Yes
Site Type:	Refinery
E Date:	Not reported
Substance:	Particulate Matter
Gallons:	0.000000
Unknown:	0
Substance #2:	Not reported
Substance #3:	Not reported
Evacuations:	0
Number of Injuries:	0
Number of Fatalities:	0
#1 Pipeline:	Not reported
#2 Pipeline:	Not reported

MOBIL, TORRANCE REFINERY (Continued) **S100676240**

#3 Pipeline:	Not reported
#1 Vessel >= 300 Tons:	Not reported
#2 Vessel >= 300 Tons:	Not reported
#3 Vessel >= 300 Tons:	Not reported
Evacs:	Not reported
Injuries:	Not reported
Fatals:	Not reported
Comments:	Not reported
Description:	A minor process upset caused the release.

Name:	Not reported
Address:	3700 W. 190TH STREET
City,State,Zip:	TORRANCE, CA 90509
OES Incident Number:	2-6380
OES notification:	11/21/2002
OES Date:	Not reported
OES Time:	Not reported
Date Completed:	**Not reported**
Property Use:	Not reported
Agency Id Number:	Not reported
Agency Incident Number:	Not reported
Time Notified:	Not reported
Time Completed:	Not reported
Surrounding Area:	Not reported
Estimated Temperature:	Not reported
Property Management:	Not reported
More Than Two Substances Involved?:	Not reported
Resp Agncy Personel # Of Decontaminated:	Not reported
Responding Agency Personel # Of Injuries:	Not reported
Responding Agency Personel # Of Fatalities:	Not reported
Others Number Of Decontaminated:	Not reported
Others Number Of Injuries:	Not reported
Others Number Of Fatalities:	Not reported
Vehicle Make/year:	Not reported
Vehicle License Number:	Not reported
Vehicle State:	Not reported
Vehicle Id Number:	Not reported
CA DOT PUC/ICC Number:	Not reported
Company Name:	Not reported
Reporting Officer Name/ID:	Not reported
Report Date:	Not reported
Facility Telephone:	Not reported
Waterway Involved:	No
Waterway:	Not reported
Spill Site:	Not reported
Cleanup By:	N/A
Containment:	Not reported
What Happened:	Not reported
Type:	Not reported
Measure:	Not reported
Other:	Not reported
Date/Time:	Not reported
Year:	2002
Agency:	Exxon Mobil
Incident Date:	11/21/200212:00:00 AM
Admin Agency:	Torrance Fire Department
Amount:	Not reported

MOBIL, TORRANCE REFINERY (Continued) **S100676240**

Contained:	No
Site Type:	Refinery
E Date:	Not reported
Substance:	NOX
Gallons:	0.000000
Pounds:	10
Unknown:	0
Substance #2:	Not reported
Substance #3:	Not reported
Evacuations:	0
Number of Injuries:	0
Number of Fatalities:	0
#1 Pipeline:	Not reported
#2 Pipeline:	Not reported
#3 Pipeline:	Not reported
#1 Vessel >= 300 Tons:	Not reported
#2 Vessel >= 300 Tons:	Not reported
#3 Vessel >= 300 Tons:	Not reported
Evacs:	Not reported
Injuries:	Not reported
Fatals:	Not reported
Comments:	Not reported
Description:	putting tank back into service and flaring the gases that was in the tank. 510X4 is the # of the tank.

Name:	Not reported
Address:	3700 W. 190TH STREET
City,State,Zip:	TORRANCE, CA 90509
OES Incident Number:	3-1994
OES notification:	04/15/2003
OES Date:	Not reported
OES Time:	Not reported
Date Completed:	**Not reported**
Property Use:	Not reported
Agency Id Number:	Not reported
Agency Incident Number:	Not reported
Time Notified:	Not reported
Time Completed:	Not reported
Surrounding Area:	Not reported
Estimated Temperature:	Not reported
Property Management:	Not reported
More Than Two Substances Involved?:	Not reported
Resp Agncy Personel # Of Decontaminated:	Not reported
Responding Agency Personel # Of Injuries:	Not reported
Responding Agency Personel # Of Fatalities:	Not reported
Others Number Of Decontaminated:	Not reported
Others Number Of Injuries:	Not reported
Others Number Of Fatalities:	Not reported
Vehicle Make/year:	Not reported
Vehicle License Number:	Not reported
Vehicle State:	Not reported
Vehicle Id Number:	Not reported
CA DOT PUC/ICC Number:	Not reported
Company Name:	Not reported
Reporting Officer Name/ID:	Not reported
Report Date:	Not reported

MOBIL, TORRANCE REFINERY (Continued) **S100676240**

Facility Telephone:	Not reported
Waterway Involved:	No
Waterway:	Not reported
Spill Site:	Not reported
Cleanup By:	N/A
Containment:	Not reported
What Happened:	Not reported
Type:	Not reported
Measure:	Not reported
Other:	Not reported
Date/Time:	Not reported
Year:	2003
Agency:	Exxon Mobil
Incident Date:	4/15/200312:00:00 AM
Admin Agency:	Torrance Fire Department
Amount:	Not reported
Contained:	Yes
Site Type:	Refinery
E Date:	Not reported
Substance:	NOX
Gallons:	0.000000
Pounds:	10
Unknown:	0
Substance #2:	Not reported
Substance #3:	Not reported
Evacuations:	0
Number of Injuries:	0
Number of Fatalities:	0
#1 Pipeline:	Not reported
#2 Pipeline:	Not reported
#3 Pipeline:	Not reported
#1 Vessel >= 300 Tons:	Not reported
#2 Vessel >= 300 Tons:	Not reported
#3 Vessel >= 300 Tons:	Not reported
Evacs:	Not reported
Injuries:	Not reported
Fatals:	Not reported
Comments:	Not reported
Description:	Valve stuck closed on tower, causing a flare that caused the release.
Name:	Not reported
Address:	3700 W. 190TH STREET
City,State,Zip:	TORRANCE, CA 90504
OES Incident Number:	5-0202
OES notification:	01/10/2005
OES Date:	Not reported
OES Time:	Not reported
Date Completed:	**Not reported**
Property Use:	Not reported
Agency Id Number:	Not reported
Agency Incident Number:	Not reported
Time Notified:	Not reported
Time Completed:	Not reported
Surrounding Area:	Not reported
Estimated Temperature:	Not reported
Property Management:	Not reported

MOBIL, TORRANCE REFINERY (Continued) **S100676240**

More Than Two Substances Involved?:	Not reported
Resp Agncy Personel # Of Decontaminated:	Not reported
Responding Agency Personel # Of Injuries:	Not reported
Responding Agency Personel # Of Fatalities:	Not reported
Others Number Of Decontaminated:	Not reported
Others Number Of Injuries:	Not reported
Others Number Of Fatalities:	Not reported
Vehicle Make/year:	Not reported
Vehicle License Number:	Not reported
Vehicle State:	Not reported
Vehicle Id Number:	Not reported
CA DOT PUC/ICC Number:	Not reported
Company Name:	Not reported
Reporting Officer Name/ID:	Not reported
Report Date:	Not reported
Facility Telephone:	Not reported
Waterway Involved:	Not reported
Waterway:	Not reported
Spill Site:	Not reported
Cleanup By:	Contractor
Containment:	Not reported
What Happened:	Not reported
Type:	Not reported
Measure:	Not reported
Other:	Not reported
Date/Time:	Not reported
Year:	2005
Agency:	Exxon Refinery
Incident Date:	1/10/200512:00:00 AM
Admin Agency:	Torrance Fire Department
Amount:	Not reported
Contained:	Yes
Site Type:	Refinery
E Date:	Not reported
Substance:	Industrial Waste Water
BBLS:	1
Gallons:	0.000000
Unknown:	0
Substance #2:	Not reported
Substance #3:	Not reported
Evacuations:	0
Number of Injuries:	0
Number of Fatalities:	0
#1 Pipeline:	Not reported
#2 Pipeline:	Not reported
#3 Pipeline:	Not reported
#1 Vessel >= 300 Tons:	Not reported
#2 Vessel >= 300 Tons:	Not reported
#3 Vessel >= 300 Tons:	Not reported
Evacs:	Not reported
Injuries:	Not reported
Fatals:	Not reported
Comments:	Not reported
Description:	Release due to a lot of rain water in a short period of time and their sewer backed up onto soil.

MOBIL, TORRANCE REFINERY (Continued) **S100676240**

Name:	Not reported
Address:	3700 W. 190TH STREET
City,State,Zip:	TORRANCE, CA 90509
OES Incident Number:	1-7109
OES notification:	12/08/2001
OES Date:	Not reported
OES Time:	Not reported
Date Completed:	**Not reported**
Property Use:	Not reported
Agency Id Number:	Not reported
Agency Incident Number:	Not reported
Time Notified:	Not reported
Time Completed:	Not reported
Surrounding Area:	Not reported
Estimated Temperature:	Not reported
Property Management:	Not reported
More Than Two Substances Involved?:	Not reported
Resp Agncy Personel # Of Decontaminated:	Not reported
Responding Agency Personel # Of Injuries:	Not reported
Responding Agency Personel # Of Fatalities:	Not reported
Others Number Of Decontaminated:	Not reported
Others Number Of Injuries:	Not reported
Others Number Of Fatalities:	Not reported
Vehicle Make/year:	Not reported
Vehicle License Number:	Not reported
Vehicle State:	Not reported
Vehicle Id Number:	Not reported
CA DOT PUC/ICC Number:	Not reported
Company Name:	Not reported
Reporting Officer Name/ID:	Not reported
Report Date:	Not reported
Facility Telephone:	Not reported
Waterway Involved:	No
Waterway:	Not reported
Spill Site:	Not reported
Cleanup By:	N/A
Containment:	Not reported
What Happened:	Not reported
Type:	Not reported
Measure:	Not reported
Other:	Not reported
Date/Time:	Not reported
Year:	2001
Agency:	Exxon Mobil
Incident Date:	12/7/200112:00:00 AM
Admin Agency:	Torrance Fire Department
Amount:	Not reported
Contained:	Yes
Site Type:	Refinery
E Date:	Not reported
Substance:	SO2;;;
Unknown:	unknown
Substance #2:	Not reported
Substance #3:	Not reported
Evacuations:	0
Number of Injuries:	0
Number of Fatalities:	0

MOBIL, TORRANCE REFINERY (Continued) **S100676240**

#1 Pipeline:	Not reported
#2 Pipeline:	Not reported
#3 Pipeline:	Not reported
#1 Vessel >= 300 Tons:	Not reported
#2 Vessel >= 300 Tons:	Not reported
#3 Vessel >= 300 Tons:	Not reported
Evacs:	Not reported
Injuries:	Not reported
Fatals:	Not reported
Comments:	Not reported
Description:	In a crude unit was upset due to water in the process, caused flaring in exceeded 1500 parts of SO2. Between 2345 and finish time 0015hours.

Name:	Not reported
Address:	3700 W. 190TH ST
City,State,Zip:	TORRANCE, CA
OES Incident Number:	67
OES notification:	Not reported
OES Date:	2/12/1994
OES Time:	12:35:00 PM
Date Completed:	**Not reported**
Property Use:	Not reported
Agency Id Number:	Not reported
Agency Incident Number:	Not reported
Time Notified:	Not reported
Time Completed:	Not reported
Surrounding Area:	Not reported
Estimated Temperature:	Not reported
Property Management:	Not reported
More Than Two Substances Involved?:	Not reported
Resp Agncy Personel # Of Decontaminated:	Not reported
Responding Agency Personel # Of Injuries:	Not reported
Responding Agency Personel # Of Fatalities:	Not reported
Others Number Of Decontaminated:	Not reported
Others Number Of Injuries:	Not reported
Others Number Of Fatalities:	Not reported
Vehicle Make/year:	Not reported
Vehicle License Number:	Not reported
Vehicle State:	Not reported
Vehicle Id Number:	Not reported
CA DOT PUC/ICC Number:	Not reported
Company Name:	Not reported
Reporting Officer Name/ID:	Not reported
Report Date:	Not reported
Facility Telephone:	Not reported
Waterway Involved:	YES
Waterway:	Not reported
Spill Site:	Not reported
Cleanup By:	mobil oil
Containment:	Not reported
What Happened:	Not reported
Type:	PETROLEUM
Measure:	Not reported
Other:	Not reported
Date/Time:	Not reported
Year:	1994

MOBIL, TORRANCE REFINERY (Continued) **S100676240**

Agency:	mobil oil co
Incident Date:	2/12/94 0755
Admin Agency:	Not reported
Amount:	2-5bbls
Contained:	NO
Site Type:	REF
E Date:	Not reported
Substance:	gasoline
Unknown:	Not reported
Substance #2:	Not reported
Substance #3:	Not reported
Evacuations:	NO
Number of Injuries:	NO
Number of Fatalities:	NO
#1 Pipeline:	Not reported
#2 Pipeline:	Not reported
#3 Pipeline:	Not reported
#1 Vessel >= 300 Tons:	Not reported
#2 Vessel >= 300 Tons:	Not reported
#3 Vessel >= 300 Tons:	Not reported
Evacs:	Not reported
Injuries:	Not reported
Fatals:	Not reported
Comments:	Not reported
Description:	section line leak

Name:	Not reported
Address:	3700 W. 190TH
City,State,Zip:	TORRANCE, CA 90504
OES Incident Number:	2-6091
OES notification:	11/10/2002
OES Date:	Not reported
OES Time:	Not reported
Date Completed:	**Not reported**
Property Use:	Not reported
Agency Id Number:	Not reported
Agency Incident Number:	Not reported
Time Notified:	Not reported
Time Completed:	Not reported
Surrounding Area:	Not reported
Estimated Temperature:	Not reported
Property Management:	Not reported
More Than Two Substances Involved?:	Not reported
Resp Agncy Personel # Of Decontaminated:	Not reported
Responding Agency Personel # Of Injuries:	Not reported
Responding Agency Personel # Of Fatalities:	Not reported
Others Number Of Decontaminated:	Not reported
Others Number Of Injuries:	Not reported
Others Number Of Fatalities:	Not reported
Vehicle Make/year:	Not reported
Vehicle License Number:	Not reported
Vehicle State:	Not reported
Vehicle Id Number:	Not reported
CA DOT PUC/ICC Number:	Not reported
Company Name:	Not reported
Reporting Officer Name/ID:	Not reported
Report Date:	Not reported

MOBIL, TORRANCE REFINERY (Continued) **S100676240**

Facility Telephone:	Not reported
Waterway Involved:	No
Waterway:	Not reported
Spill Site:	Not reported
Cleanup By:	N/A
Containment:	Not reported
What Happened:	Not reported
Type:	Not reported
Measure:	Not reported
Other:	Not reported
Date/Time:	Not reported
Year:	2002
Agency:	Exxon Mobil
Incident Date:	11/10/200212:00:00 AM
Admin Agency:	Torrance Fire Department
Amount:	Not reported
Contained:	No
Site Type:	Refinery
E Date:	Not reported
Substance:	Nitrogen Oxide
Gallons:	0.000000
Pounds:	10
Unknown:	0
Substance #2:	Not reported
Substance #3:	Not reported
Evacuations:	0
Number of Injuries:	0
Number of Fatalities:	0
#1 Pipeline:	Not reported
#2 Pipeline:	Not reported
#3 Pipeline:	Not reported
#1 Vessel >= 300 Tons:	Not reported
#2 Vessel >= 300 Tons:	Not reported
#3 Vessel >= 300 Tons:	Not reported
Evacs:	Not reported
Injuries:	Not reported
Fatals:	Not reported
Comments:	Not reported
Description:	Emission from 20F4P Stack, the mix is being adjusted.
Name:	Not reported
Address:	3700 W. 190TH ST
City,State,Zip:	TORRANCE, CA 90509
OES Incident Number:	7-0827
OES notification:	02/26/1997
OES Date:	Not reported
OES Time:	Not reported
Date Completed:	**Not reported**
Property Use:	Not reported
Agency Id Number:	Not reported
Agency Incident Number:	Not reported
Time Notified:	Not reported
Time Completed:	Not reported
Surrounding Area:	Not reported
Estimated Temperature:	Not reported
Property Management:	Not reported

MOBIL, TORRANCE REFINERY (Continued) **S100676240**

More Than Two Substances Involved?:	Not reported
Resp Agncy Personel # Of Decontaminated:	Not reported
Responding Agency Personel # Of Injuries:	Not reported
Responding Agency Personel # Of Fatalities:	Not reported
Others Number Of Decontaminated:	Not reported
Others Number Of Injuries:	Not reported
Others Number Of Fatalities:	Not reported
Vehicle Make/year:	Not reported
Vehicle License Number:	Not reported
Vehicle State:	Not reported
Vehicle Id Number:	Not reported
CA DOT PUC/ICC Number:	Not reported
Company Name:	Not reported
Reporting Officer Name/ID:	Not reported
Report Date:	Not reported
Facility Telephone:	Not reported
Waterway Involved:	No
Waterway:	Not reported
Spill Site:	Not reported
Cleanup By:	Reporting Party
Containment:	Not reported
What Happened:	Not reported
Type:	Not reported
Measure:	Not reported
Other:	Not reported
Date/Time:	Not reported
Year:	1997
Agency:	MOBIL OIL
Incident Date:	2/26/199712:00:00 AM
Admin Agency:	Torrance Fire Department
Amount:	Not reported
Contained:	Yes
Site Type:	Refinery
E Date:	Not reported
Substance:	COKER HEAVY GAS OIL
BBLS:	10
Gallons:	0.000000
Unknown:	0
Substance #2:	Not reported
Substance #3:	Not reported
Evacuations:	0
Number of Injuries:	0
Number of Fatalities:	0
#1 Pipeline:	Not reported
#2 Pipeline:	Not reported
#3 Pipeline:	Not reported
#1 Vessel >= 300 Tons:	Not reported
#2 Vessel >= 300 Tons:	Not reported
#3 Vessel >= 300 Tons:	Not reported
Evacs:	Not reported
Injuries:	Not reported
Fatals:	Not reported
Comments:	Not reported
Description:	BELIEVED TO BE AN UNDERGROUND LEAK.

Name:	Not reported
Address:	3700 W. 190TH STREET

MOBIL, TORRANCE REFINERY (Continued) **S100676240**

City,State,Zip:	TORRANCE, CA 90509
OES Incident Number:	3-0016
OES notification:	01/02/2003
OES Date:	Not reported
OES Time:	Not reported
Date Completed:	**Not reported**
Property Use:	Not reported
Agency Id Number:	Not reported
Agency Incident Number:	Not reported
Time Notified:	Not reported
Time Completed:	Not reported
Surrounding Area:	Not reported
Estimated Temperature:	Not reported
Property Management:	Not reported
More Than Two Substances Involved?:	Not reported
Resp Agncy Personel # Of Decontaminated:	Not reported
Responding Agency Personel # Of Injuries:	Not reported
Responding Agency Personel # Of Fatalities:	Not reported
Others Number Of Decontaminated:	Not reported
Others Number Of Injuries:	Not reported
Others Number Of Fatalities:	Not reported
Vehicle Make/year:	Not reported
Vehicle License Number:	Not reported
Vehicle State:	Not reported
Vehicle Id Number:	Not reported
CA DOT PUC/ICC Number:	Not reported
Company Name:	Not reported
Reporting Officer Name/ID:	Not reported
Report Date:	Not reported
Facility Telephone:	Not reported
Waterway Involved:	No
Waterway:	Not reported
Spill Site:	Not reported
Cleanup By:	Reporting Party
Containment:	Not reported
What Happened:	Not reported
Type:	Not reported
Measure:	Not reported
Other:	Not reported
Date/Time:	Not reported
Year:	2003
Agency:	Exxon Mobil
Incident Date:	1/2/200312:00:00 AM
Admin Agency:	Torrance Fire Department
Amount:	Not reported
Contained:	No
Site Type:	Refinery
E Date:	Not reported
Substance:	butane
BBLS:	1
Gallons:	0.000000
Unknown:	0
Substance #2:	Not reported
Substance #3:	Not reported
Evacuations:	0
Number of Injuries:	0
Number of Fatalities:	0

MOBIL, TORRANCE REFINERY (Continued) **S100676240**

#1 Pipeline:	Not reported
#2 Pipeline:	Not reported
#3 Pipeline:	Not reported
#1 Vessel >= 300 Tons:	Not reported
#2 Vessel >= 300 Tons:	Not reported
#3 Vessel >= 300 Tons:	Not reported
Evacs:	Not reported
Injuries:	Not reported
Fatals:	Not reported
Comments:	Not reported
Description:	Leaking from a railroad car that is 1/4 full at this time. Liquid in the tank, vapor when it hits the air. The car is at the loading rack inside the refinery, no evacuations at this time.

Name:	Not reported
Address:	3700 W. 190TH ST
City,State,Zip:	TORRANCE, CA 90509
OES Incident Number:	6-4781
OES notification:	08/10/2006
OES Date:	Not reported
OES Time:	Not reported
Date Completed:	**Not reported**
Property Use:	Not reported
Agency Id Number:	Not reported
Agency Incident Number:	Not reported
Time Notified:	Not reported
Time Completed:	Not reported
Surrounding Area:	Not reported
Estimated Temperature:	Not reported
Property Management:	Not reported
More Than Two Substances Involved?:	Not reported
Resp Agncy Personel # Of Decontaminated:	Not reported
Responding Agency Personel # Of Injuries:	Not reported
Responding Agency Personel # Of Fatalities:	Not reported
Others Number Of Decontaminated:	Not reported
Others Number Of Injuries:	Not reported
Others Number Of Fatalities:	Not reported
Vehicle Make/year:	Not reported
Vehicle License Number:	Not reported
Vehicle State:	Not reported
Vehicle Id Number:	Not reported
CA DOT PUC/ICC Number:	Not reported
Company Name:	Not reported
Reporting Officer Name/ID:	Not reported
Report Date:	Not reported
Facility Telephone:	Not reported
Waterway Involved:	Not reported
Waterway:	Not reported
Spill Site:	Not reported
Cleanup By:	Unknown
Containment:	Not reported
What Happened:	Not reported
Type:	Not reported
Measure:	Not reported
Other:	Not reported
Date/Time:	Not reported

MOBIL, TORRANCE REFINERY (Continued) **S100676240**

Year:	2006
Agency:	Exxon Mobile
Incident Date:	8/10/2006 12:00:00 AM
Admin Agency:	Torrance Fire Department
Amount:	Not reported
Contained:	No
Site Type:	Refinery
E Date:	Not reported
Substance:	NOX/SOX
Gallons:	0.000000
Unknown:	0
Substance #2:	Not reported
Substance #3:	Not reported
Evacuations:	0
Number of Injuries:	0
Number of Fatalities:	0
#1 Pipeline:	Not reported
#2 Pipeline:	Not reported
#3 Pipeline:	Not reported
#1 Vessel >= 300 Tons:	Not reported
#2 Vessel >= 300 Tons:	Not reported
#3 Vessel >= 300 Tons:	Not reported
Evacs:	Not reported
Injuries:	Not reported
Fatals:	Not reported
Comments:	Not reported
Description:	A tank is being depressured to flare resulting in NOX/SOX release.

Name:	Not reported
Address:	3700 W. 190TH
City,State,Zip:	TORRANCE, CA 90503
OES Incident Number:	823
OES notification:	Not reported
OES Date:	12/23/1994
OES Time:	01:05:34 PM
Date Completed:	**Not reported**
Property Use:	Not reported
Agency Id Number:	Not reported
Agency Incident Number:	Not reported
Time Notified:	Not reported
Time Completed:	Not reported
Surrounding Area:	Not reported
Estimated Temperature:	Not reported
Property Management:	Not reported
More Than Two Substances Involved?:	Not reported
Resp Agncy Personel # Of Decontaminated:	Not reported
Responding Agency Personel # Of Injuries:	Not reported
Responding Agency Personel # Of Fatalities:	Not reported
Others Number Of Decontaminated:	Not reported
Others Number Of Injuries:	Not reported
Others Number Of Fatalities:	Not reported
Vehicle Make/year:	Not reported
Vehicle License Number:	Not reported
Vehicle State:	Not reported
Vehicle Id Number:	Not reported
CA DOT PUC/ICC Number:	Not reported

MOBIL, TORRANCE REFINERY (Continued) **S100676240**

Company Name:	Not reported
Reporting Officer Name/ID:	Not reported
Report Date:	Not reported
Facility Telephone:	Not reported
Waterway Involved:	YES
Waterway:	Not reported
Spill Site:	Not reported
Cleanup By:	dissipated
Containment:	Not reported
What Happened:	Not reported
Type:	VAPOR
Measure:	Not reported
Other:	Not reported
Date/Time:	Not reported
Year:	1994
Agency:	mobile oil refinery in torrance
Incident Date:	1147 23 dec 94
Admin Agency:	Not reported
Amount:	unknown
Contained:	NO
Site Type:	REF
E Date:	Not reported
Substance:	spent caustic (chemicals)
Unknown:	Not reported
Substance #2:	Not reported
Substance #3:	Not reported
Evacuations:	NO
Number of Injuries:	NO
Number of Fatalities:	NO
#1 Pipeline:	Not reported
#2 Pipeline:	Not reported
#3 Pipeline:	Not reported
#1 Vessel >= 300 Tons:	Not reported
#2 Vessel >= 300 Tons:	Not reported
#3 Vessel >= 300 Tons:	Not reported
Evacs:	Not reported
Injuries:	Not reported
Fatals:	Not reported
Comments:	Not reported
Description:	mobile oil loading railcar tank . tank was overpressurized causing leakage through pressure release valve. fire dept. contacted to contain situation. incident # 9400008900.

Name:	Not reported
Address:	3700 W. 190TH ST
City,State,Zip:	TORRANCE, CA 90509
OES Incident Number:	9-3498
OES notification:	08/20/1999
OES Date:	Not reported
OES Time:	Not reported
Date Completed:	**Not reported**
Property Use:	Not reported
Agency Id Number:	Not reported
Agency Incident Number:	Not reported
Time Notified:	Not reported
Time Completed:	Not reported

MOBIL, TORRANCE REFINERY (Continued) **S100676240**

Surrounding Area:	Not reported
Estimated Temperature:	Not reported
Property Management:	Not reported
More Than Two Substances Involved?:	Not reported
Resp Agncy Personel # Of Decontaminated:	Not reported
Responding Agency Personel # Of Injuries:	Not reported
Responding Agency Personel # Of Fatalities:	Not reported
Others Number Of Decontaminated:	Not reported
Others Number Of Injuries:	Not reported
Others Number Of Fatalities:	Not reported
Vehicle Make/year:	Not reported
Vehicle License Number:	Not reported
Vehicle State:	Not reported
Vehicle Id Number:	Not reported
CA DOT PUC/ICC Number:	Not reported
Company Name:	Not reported
Reporting Officer Name/ID:	Not reported
Report Date:	Not reported
Facility Telephone:	Not reported
Waterway Involved:	No
Waterway:	Not reported
Spill Site:	Not reported
Cleanup By:	Reporting Party
Containment:	Not reported
What Happened:	Not reported
Type:	Not reported
Measure:	Not reported
Other:	Not reported
Date/Time:	Not reported
Year:	1999
Agency:	Mobile Torrance Refinery
Incident Date:	8/20/199912:00:00 AM
Admin Agency:	Torrance Fire Department
Amount:	Not reported
Contained:	No
Site Type:	Refinery
E Date:	Not reported
Substance:	Vac. Gas oil
Unknown:	0
Substance #2:	Not reported
Substance #3:	Not reported
Evacuations:	0
Number of Injuries:	0
Number of Fatalities:	0
#1 Pipeline:	Not reported
#2 Pipeline:	Not reported
#3 Pipeline:	Not reported
#1 Vessel >= 300 Tons:	Not reported
#2 Vessel >= 300 Tons:	Not reported
#3 Vessel >= 300 Tons:	Not reported
Evacs:	Not reported
Injuries:	Not reported
Fatals:	Not reported
Comments:	Not reported
Description:	Plug blew out on an exchanger (21E3C) allowing substance to escape. Leak is ongoing, should be stopped within 10 minutes.

MOBIL, TORRANCE REFINERY (Continued) **S100676240**

Name:	Not reported
Address:	3700 W. 190TH
City,State,Zip:	TORRANCE, CA
OES Incident Number:	3-4481
OES notification:	08/31/2003
OES Date:	Not reported
OES Time:	Not reported
Date Completed:	**Not reported**
Property Use:	Not reported
Agency Id Number:	Not reported
Agency Incident Number:	Not reported
Time Notified:	Not reported
Time Completed:	Not reported
Surrounding Area:	Not reported
Estimated Temperature:	Not reported
Property Management:	Not reported
More Than Two Substances Involved?:	Not reported
Resp Agncy Personel # Of Decontaminated:	Not reported
Responding Agency Personel # Of Injuries:	Not reported
Responding Agency Personel # Of Fatalities:	Not reported
Others Number Of Decontaminated:	Not reported
Others Number Of Injuries:	Not reported
Others Number Of Fatalities:	Not reported
Vehicle Make/year:	Not reported
Vehicle License Number:	Not reported
Vehicle State:	Not reported
Vehicle Id Number:	Not reported
CA DOT PUC/ICC Number:	Not reported
Company Name:	Not reported
Reporting Officer Name/ID:	Not reported
Report Date:	Not reported
Facility Telephone:	Not reported
Waterway Involved:	No
Waterway:	Not reported
Spill Site:	Not reported
Cleanup By:	Reporting Party
Containment:	Not reported
What Happened:	Not reported
Type:	Not reported
Measure:	Not reported
Other:	Not reported
Date/Time:	Not reported
Year:	2003
Agency:	Exxon Mobil
Incident Date:	8/31/200312:00:00 AM
Admin Agency:	Torrance Fire Department
Amount:	Not reported
Contained:	Unknown
Site Type:	Refinery
E Date:	Not reported
Substance:	Catalyst dust
Gallons:	0.000000
Unknown:	0
Substance #2:	Not reported
Substance #3:	Not reported
Evacuations:	0
Number of Injuries:	0

MOBIL, TORRANCE REFINERY (Continued) **S100676240**

Number of Fatalities:	0
#1 Pipeline:	Not reported
#2 Pipeline:	Not reported
#3 Pipeline:	Not reported
#1 Vessel >= 300 Tons:	Not reported
#2 Vessel >= 300 Tons:	Not reported
#3 Vessel >= 300 Tons:	Not reported
Evacs:	Not reported
Injuries:	Not reported
Fatals:	Not reported
Comments:	Not reported
Description:	The plant exceeded compliance amount.

Name:	Not reported
Address:	3700 W. 190TH ST
City,State,Zip:	TORRANCE, CA
OES Incident Number:	9-2900
OES notification:	07/11/1999
OES Date:	Not reported
OES Time:	Not reported
Date Completed:	**Not reported**
Property Use:	Not reported
Agency Id Number:	Not reported
Agency Incident Number:	Not reported
Time Notified:	Not reported
Time Completed:	Not reported
Surrounding Area:	Not reported
Estimated Temperature:	Not reported
Property Management:	Not reported
More Than Two Substances Involved?:	Not reported
Resp Agncy Personel # Of Decontaminated:	Not reported
Responding Agency Personel # Of Injuries:	Not reported
Responding Agency Personel # Of Fatalities:	Not reported
Others Number Of Decontaminated:	Not reported
Others Number Of Injuries:	Not reported
Others Number Of Fatalities:	Not reported
Vehicle Make/year:	Not reported
Vehicle License Number:	Not reported
Vehicle State:	Not reported
Vehicle Id Number:	Not reported
CA DOT PUC/ICC Number:	Not reported
Company Name:	Not reported
Reporting Officer Name/ID:	Not reported
Report Date:	Not reported
Facility Telephone:	Not reported
Waterway Involved:	No
Waterway:	Not reported
Spill Site:	Not reported
Cleanup By:	Responsible Party
Containment:	Not reported
What Happened:	Not reported
Type:	Not reported
Measure:	Not reported
Other:	Not reported
Date/Time:	Not reported
Year:	1999
Agency:	Mobil Torrance

MOBIL, TORRANCE REFINERY (Continued) **S100676240**

Incident Date:	7/11/199912:00:00 AM
Admin Agency:	Torrance Fire Department
Amount:	Not reported
Contained:	Yes
Site Type:	Refinery
E Date:	Not reported
Substance:	Slop Oil and Sour Water
BBLS:	2
Unknown:	0
Substance #2:	Not reported
Substance #3:	Not reported
Evacuations:	0
Number of Injuries:	0
Number of Fatalities:	0
#1 Pipeline:	Not reported
#2 Pipeline:	Not reported
#3 Pipeline:	Not reported
#1 Vessel >= 300 Tons:	Not reported
#2 Vessel >= 300 Tons:	Not reported
#3 Vessel >= 300 Tons:	Not reported
Evacs:	Not reported
Injuries:	Not reported
Fatals:	Not reported
Comments:	Not reported
Description:	Flow line developed a leak.

Name:	Not reported
Address:	3700 W. 190TH STREET
City,State,Zip:	TORRANCE, CA 90509
OES Incident Number:	3-5928
OES notification:	11/15/2003
OES Date:	Not reported
OES Time:	Not reported
Date Completed:	**Not reported**
Property Use:	Not reported
Agency Id Number:	Not reported
Agency Incident Number:	Not reported
Time Notified:	Not reported
Time Completed:	Not reported
Surrounding Area:	Not reported
Estimated Temperature:	Not reported
Property Management:	Not reported
More Than Two Substances Involved?:	Not reported
Resp Agncy Personel # Of Decontaminated:	Not reported
Responding Agency Personel # Of Injuries:	Not reported
Responding Agency Personel # Of Fatalities:	Not reported
Others Number Of Decontaminated:	Not reported
Others Number Of Injuries:	Not reported
Others Number Of Fatalities:	Not reported
Vehicle Make/year:	Not reported
Vehicle License Number:	Not reported
Vehicle State:	Not reported
Vehicle Id Number:	Not reported
CA DOT PUC/ICC Number:	Not reported
Company Name:	Not reported
Reporting Officer Name/ID:	Not reported
Report Date:	Not reported

MOBIL, TORRANCE REFINERY (Continued) **S100676240**

Facility Telephone:	Not reported
Waterway Involved:	Not reported
Waterway:	Not reported
Spill Site:	Not reported
Cleanup By:	N/A
Containment:	Not reported
What Happened:	Not reported
Type:	Not reported
Measure:	Not reported
Other:	Not reported
Date/Time:	Not reported
Year:	2003
Agency:	Exxon Mobil
Incident Date:	11/15/200312:00:00 AM
Admin Agency:	Torrance Fire Department
Amount:	Not reported
Contained:	No
Site Type:	Refinery
E Date:	Not reported
Substance:	natural gas
Gallons:	0.000000
Unknown:	0
Substance #2:	Not reported
Substance #3:	Not reported
Evacuations:	0
Number of Injuries:	0
Number of Fatalities:	0
#1 Pipeline:	Not reported
#2 Pipeline:	Not reported
#3 Pipeline:	Not reported
#1 Vessel >= 300 Tons:	Not reported
#2 Vessel >= 300 Tons:	Not reported
#3 Vessel >= 300 Tons:	Not reported
Evacs:	Not reported
Injuries:	Not reported
Fatals:	Not reported
Comments:	Not reported
Description:	Pilots went out on an upright flare.
Name:	Not reported
Address:	3700 W. 190TH STREET
City,State,Zip:	TORRANCE, CA 90509
OES Incident Number:	2-4610
OES notification:	08/26/2002
OES Date:	Not reported
OES Time:	Not reported
Date Completed:	**Not reported**
Property Use:	Not reported
Agency Id Number:	Not reported
Agency Incident Number:	Not reported
Time Notified:	Not reported
Time Completed:	Not reported
Surrounding Area:	Not reported
Estimated Temperature:	Not reported
Property Management:	Not reported
More Than Two Substances Involved?:	Not reported
Resp Agncy Personel # Of Decontaminated:	Not reported

MOBIL, TORRANCE REFINERY (Continued) **S100676240**

Responding Agency Personel # Of Injuries:	Not reported
Responding Agency Personel # Of Fatalities:	Not reported
Others Number Of Decontaminated:	Not reported
Others Number Of Injuries:	Not reported
Others Number Of Fatalities:	Not reported
Vehicle Make/year:	Not reported
Vehicle License Number:	Not reported
Vehicle State:	Not reported
Vehicle Id Number:	Not reported
CA DOT PUC/ICC Number:	Not reported
Company Name:	Not reported
Reporting Officer Name/ID:	Not reported
Report Date:	Not reported
Facility Telephone:	Not reported
Waterway Involved:	No
Waterway:	Not reported
Spill Site:	Not reported
Cleanup By:	N/A
Containment:	Not reported
What Happened:	Not reported
Type:	Not reported
Measure:	Not reported
Other:	Not reported
Date/Time:	Not reported
Year:	2002
Agency:	Exxon-Mobil corp
Incident Date:	8/26/200212:00:00 AM
Admin Agency:	Torrance Fire Department
Amount:	Not reported
Contained:	No
Site Type:	Refinery
E Date:	Not reported
Substance:	NOX
Gallons:	0.000000
Pounds:	10
Unknown:	0
Substance #2:	Not reported
Substance #3:	Not reported
Evacuations:	0
Number of Injuries:	0
Number of Fatalities:	0
#1 Pipeline:	Not reported
#2 Pipeline:	Not reported
#3 Pipeline:	Not reported
#1 Vessel >= 300 Tons:	Not reported
#2 Vessel >= 300 Tons:	Not reported
#3 Vessel >= 300 Tons:	Not reported
Evacs:	Not reported
Injuries:	Not reported
Fatals:	Not reported
Comments:	Not reported
Description:	Flaring due to inability to sell refinery fuel gas to local power company.
Name:	Not reported
Address:	3700 W. 190TH STREET
City,State,Zip:	TORRANCE, CA 90509

MOBIL, TORRANCE REFINERY (Continued) **S100676240**

OES Incident Number:	3-3596
OES notification:	07/17/2003
OES Date:	Not reported
OES Time:	Not reported
Date Completed:	**Not reported**
Property Use:	Not reported
Agency Id Number:	Not reported
Agency Incident Number:	Not reported
Time Notified:	Not reported
Time Completed:	Not reported
Surrounding Area:	Not reported
Estimated Temperature:	Not reported
Property Management:	Not reported
More Than Two Substances Involved?:	Not reported
Resp Agncy Personel # Of Decontaminated:	Not reported
Responding Agency Personel # Of Injuries:	Not reported
Responding Agency Personel # Of Fatalities:	Not reported
Others Number Of Decontaminated:	Not reported
Others Number Of Injuries:	Not reported
Others Number Of Fatalities:	Not reported
Vehicle Make/year:	Not reported
Vehicle License Number:	Not reported
Vehicle State:	Not reported
Vehicle Id Number:	Not reported
CA DOT PUC/ICC Number:	Not reported
Company Name:	Not reported
Reporting Officer Name/ID:	Not reported
Report Date:	Not reported
Facility Telephone:	Not reported
Waterway Involved:	No
Waterway:	Not reported
Spill Site:	Not reported
Cleanup By:	Reporting Party
Containment:	Not reported
What Happened:	Not reported
Type:	Not reported
Measure:	Not reported
Other:	Not reported
Date/Time:	Not reported
Year:	2003
Agency:	Exxon Mobil
Incident Date:	7/17/200312:00:00 AM
Admin Agency:	Torrance Fire Department
Amount:	Not reported
Contained:	No
Site Type:	Refinery
E Date:	Not reported
Substance:	refinery fuel gas
Gallons:	0.000000
Unknown:	0
Substance #2:	Not reported
Substance #3:	Not reported
Evacuations:	0
Number of Injuries:	0
Number of Fatalities:	0
#1 Pipeline:	Not reported
#2 Pipeline:	Not reported

MOBIL, TORRANCE REFINERY (Continued) **S100676240**

#3 Pipeline:	Not reported
#1 Vessel >= 300 Tons:	Not reported
#2 Vessel >= 300 Tons:	Not reported
#3 Vessel >= 300 Tons:	Not reported
Evacs:	Not reported
Injuries:	Not reported
Fatals:	Not reported
Comments:	Not reported
Description:	Corrosion of a line underground.

Name:	Not reported
Address:	3700 W. 190TH ST
City,State,Zip:	TORRANCE, CA
OES Incident Number:	7-3695
OES notification:	09/20/1997
OES Date:	Not reported
OES Time:	Not reported
Date Completed:	**Not reported**
Property Use:	Not reported
Agency Id Number:	Not reported
Agency Incident Number:	Not reported
Time Notified:	Not reported
Time Completed:	Not reported
Surrounding Area:	Not reported
Estimated Temperature:	Not reported
Property Management:	Not reported
More Than Two Substances Involved?:	Not reported
Resp Agncy Personel # Of Decontaminated:	Not reported
Responding Agency Personel # Of Injuries:	Not reported
Responding Agency Personel # Of Fatalities:	Not reported
Others Number Of Decontaminated:	Not reported
Others Number Of Injuries:	Not reported
Others Number Of Fatalities:	Not reported
Vehicle Make/year:	Not reported
Vehicle License Number:	Not reported
Vehicle State:	Not reported
Vehicle Id Number:	Not reported
CA DOT PUC/ICC Number:	Not reported
Company Name:	Not reported
Reporting Officer Name/ID:	Not reported
Report Date:	Not reported
Facility Telephone:	Not reported
Waterway Involved:	No
Waterway:	Not reported
Spill Site:	Not reported
Cleanup By:	Reporting Party
Containment:	Not reported
What Happened:	Not reported
Type:	Not reported
Measure:	Not reported
Other:	Not reported
Date/Time:	Not reported
Year:	1997
Agency:	MOBIL OIL
Incident Date:	9/20/199712:00:00 AM
Admin Agency:	Torrance Fire Department
Amount:	Not reported

MOBIL, TORRANCE REFINERY (Continued) **S100676240**

Contained:	Yes
Site Type:	Refinery
E Date:	Not reported
Substance:	SULFURIC ACID
Gallons:	10
Unknown:	0
Substance #2:	Not reported
Substance #3:	Not reported
Evacuations:	0
Number of Injuries:	0
Number of Fatalities:	0
#1 Pipeline:	Not reported
#2 Pipeline:	Not reported
#3 Pipeline:	Not reported
#1 Vessel >= 300 Tons:	Not reported
#2 Vessel >= 300 Tons:	Not reported
#3 Vessel >= 300 Tons:	Not reported
Evacs:	Not reported
Injuries:	Not reported
Fatals:	Not reported
Comments:	Not reported
Description:	CONTAINER FAILURE CAUSED SUBSTANCE TO EAT THROUGH. Not reported

Name:	Not reported
Address:	3700 W. 190TH
City,State,Zip:	TORRANCE, CA
OES Incident Number:	3-6519
OES notification:	12/17/2003
OES Date:	Not reported
OES Time:	Not reported
Date Completed:	**Not reported**
Property Use:	Not reported
Agency Id Number:	Not reported
Agency Incident Number:	Not reported
Time Notified:	Not reported
Time Completed:	Not reported
Surrounding Area:	Not reported
Estimated Temperature:	Not reported
Property Management:	Not reported
More Than Two Substances Involved?:	Not reported
Resp Agncy Personel # Of Decontaminated:	Not reported
Responding Agency Personel # Of Injuries:	Not reported
Responding Agency Personel # Of Fatalities:	Not reported
Others Number Of Decontaminated:	Not reported
Others Number Of Injuries:	Not reported
Others Number Of Fatalities:	Not reported
Vehicle Make/year:	Not reported
Vehicle License Number:	Not reported
Vehicle State:	Not reported
Vehicle Id Number:	Not reported
CA DOT PUC/ICC Number:	Not reported
Company Name:	Not reported
Reporting Officer Name/ID:	Not reported
Report Date:	Not reported
Facility Telephone:	Not reported
Waterway Involved:	Not reported

MOBIL, TORRANCE REFINERY (Continued) **S100676240**

Waterway:	Not reported
Spill Site:	Not reported
Cleanup By:	n\\a
Containment:	Not reported
What Happened:	Not reported
Type:	Not reported
Measure:	Not reported
Other:	Not reported
Date/Time:	Not reported
Year:	2003
Agency:	Exxon
Incident Date:	12/17/200312:00:00 AM
Admin Agency:	Torrance Fire Department
Amount:	Not reported
Contained:	No
Site Type:	Refinery
E Date:	Not reported
Substance:	NOX
Gallons:	0.000000
Unknown:	0
Substance #2:	Not reported
Substance #3:	Not reported
Evacuations:	0
Number of Injuries:	0
Number of Fatalities:	0
#1 Pipeline:	Not reported
#2 Pipeline:	Not reported
#3 Pipeline:	Not reported
#1 Vessel >= 300 Tons:	Not reported
#2 Vessel >= 300 Tons:	Not reported
#3 Vessel >= 300 Tons:	Not reported
Evacs:	Not reported
Injuries:	Not reported
Fatals:	Not reported
Comments:	Not reported
Description:	The release is due to a flare.

Name:	Not reported
Address:	3700 W. 190TH STREET
City,State,Zip:	TORRANCE, CA 90509
OES Incident Number:	3-0120
OES notification:	01/07/2003
OES Date:	Not reported
OES Time:	Not reported
Date Completed:	**Not reported**
Property Use:	Not reported
Agency Id Number:	Not reported
Agency Incident Number:	Not reported
Time Notified:	Not reported
Time Completed:	Not reported
Surrounding Area:	Not reported
Estimated Temperature:	Not reported
Property Management:	Not reported
More Than Two Substances Involved?:	Not reported
Resp Agncy Personel # Of Decontaminated:	Not reported
Responding Agency Personel # Of Injuries:	Not reported
Responding Agency Personel # Of Fatalities:	Not reported

MOBIL, TORRANCE REFINERY (Continued) **S100676240**

Others Number Of Decontaminated:	Not reported
Others Number Of Injuries:	Not reported
Others Number Of Fatalities:	Not reported
Vehicle Make/year:	Not reported
Vehicle License Number:	Not reported
Vehicle State:	Not reported
Vehicle Id Number:	Not reported
CA DOT PUC/ICC Number:	Not reported
Company Name:	Not reported
Reporting Officer Name/ID:	Not reported
Report Date:	Not reported
Facility Telephone:	Not reported
Waterway Involved:	No
Waterway:	Not reported
Spill Site:	Not reported
Cleanup By:	N/A
Containment:	Not reported
What Happened:	Not reported
Type:	Not reported
Measure:	Not reported
Other:	Not reported
Date/Time:	Not reported
Year:	2003
Agency:	Exxon Mobil
Incident Date:	1/7/200312:00:00 AM
Admin Agency:	Torrance Fire Department
Amount:	Not reported
Contained:	No
Site Type:	Refinery
E Date:	Not reported
Substance:	NOX
Gallons:	0.000000
Pounds:	10
Unknown:	0
Substance #2:	Not reported
Substance #3:	Not reported
Evacuations:	0
Number of Injuries:	0
Number of Fatalities:	0
#1 Pipeline:	Not reported
#2 Pipeline:	Not reported
#3 Pipeline:	Not reported
#1 Vessel >= 300 Tons:	Not reported
#2 Vessel >= 300 Tons:	Not reported
#3 Vessel >= 300 Tons:	Not reported
Evacs:	Not reported
Injuries:	Not reported
Fatals:	Not reported
Comments:	Not reported
Description:	Lost compresser, causing the gas to flare.

Name:	Not reported
Address:	3700 W. 190TH
City,State,Zip:	TORRANCE, CA
OES Incident Number:	6-3027
OES notification:	05/20/2006
OES Date:	Not reported

MOBIL, TORRANCE REFINERY (Continued) **S100676240**

OES Time:	Not reported
Date Completed:	**Not reported**
Property Use:	Not reported
Agency Id Number:	Not reported
Agency Incident Number:	Not reported
Time Notified:	Not reported
Time Completed:	Not reported
Surrounding Area:	Not reported
Estimated Temperature:	Not reported
Property Management:	Not reported
More Than Two Substances Involved?:	Not reported
Resp Agncy Personel # Of Decontaminated:	Not reported
Responding Agency Personel # Of Injuries:	Not reported
Responding Agency Personel # Of Fatalities:	Not reported
Others Number Of Decontaminated:	Not reported
Others Number Of Injuries:	Not reported
Others Number Of Fatalities:	Not reported
Vehicle Make/year:	Not reported
Vehicle License Number:	Not reported
Vehicle State:	Not reported
Vehicle Id Number:	Not reported
CA DOT PUC/ICC Number:	Not reported
Company Name:	Not reported
Reporting Officer Name/ID:	Not reported
Report Date:	Not reported
Facility Telephone:	Not reported
Waterway Involved:	Not reported
Waterway:	Not reported
Spill Site:	Not reported
Cleanup By:	Reporting Party
Containment:	Not reported
What Happened:	Not reported
Type:	Not reported
Measure:	Not reported
Other:	Not reported
Date/Time:	Not reported
Year:	2006
Agency:	Exxon Mobile
Incident Date:	5/20/2006 12:00:00 AM
Admin Agency:	Torrance Fire Department
Amount:	Not reported
Contained:	No
Site Type:	Refinery
E Date:	Not reported
Substance:	NOX
Gallons:	0.000000
Unknown:	0
Substance #2:	Not reported
Substance #3:	Not reported
Evacuations:	0
Number of Injuries:	0
Number of Fatalities:	0
#1 Pipeline:	Not reported
#2 Pipeline:	Not reported
#3 Pipeline:	Not reported
#1 Vessel >= 300 Tons:	Not reported
#2 Vessel >= 300 Tons:	Not reported

MOBIL, TORRANCE REFINERY (Continued) **S100676240**

#3 Vessel >= 300 Tons:	Not reported
Evacs:	Not reported
Injuries:	Not reported
Fatals:	Not reported
Comments:	Not reported
Description:	Caller advised that unit #19 start up caused flaring and release.

Name:	Not reported
Address:	3700 W. 190TH ST
City,State,Zip:	TORRANCE, CA 90503
OES Incident Number:	7-1162
OES notification:	03/21/1997
OES Date:	Not reported
OES Time:	Not reported
Date Completed:	**Not reported**
Property Use:	Not reported
Agency Id Number:	Not reported
Agency Incident Number:	Not reported
Time Notified:	Not reported
Time Completed:	Not reported
Surrounding Area:	Not reported
Estimated Temperature:	Not reported
Property Management:	Not reported
More Than Two Substances Involved?:	Not reported
Resp Agncy Personel # Of Decontaminated:	Not reported
Responding Agency Personel # Of Injuries:	Not reported
Responding Agency Personel # Of Fatalities:	Not reported
Others Number Of Decontaminated:	Not reported
Others Number Of Injuries:	Not reported
Others Number Of Fatalities:	Not reported
Vehicle Make/year:	Not reported
Vehicle License Number:	Not reported
Vehicle State:	Not reported
Vehicle Id Number:	Not reported
CA DOT PUC/ICC Number:	Not reported
Company Name:	Not reported
Reporting Officer Name/ID:	Not reported
Report Date:	Not reported
Facility Telephone:	Not reported
Waterway Involved:	No
Waterway:	Not reported
Spill Site:	Not reported
Cleanup By:	NO
Containment:	Not reported
What Happened:	Not reported
Type:	Not reported
Measure:	Not reported
Other:	Not reported
Date/Time:	Not reported
Year:	1997
Agency:	MOBIL OIL
Incident Date:	3/21/199712:00:00 AM
Admin Agency:	Not reported
Amount:	Not reported
Contained:	No
Site Type:	Refinery

MOBIL, TORRANCE REFINERY (Continued) **S100676240**

E Date:	Not reported
Substance:	HF ACID
Gallons:	0.000000
Unknown:	0
Substance #2:	Not reported
Substance #3:	Not reported
Evacuations:	0
Number of Injuries:	0
Number of Fatalities:	0
#1 Pipeline:	Not reported
#2 Pipeline:	Not reported
#3 Pipeline:	Not reported
#1 Vessel >= 300 Tons:	Not reported
#2 Vessel >= 300 Tons:	Not reported
#3 Vessel >= 300 Tons:	Not reported
Evacs:	Not reported
Injuries:	Not reported
Fatals:	Not reported
Comments:	Not reported
Description:	SMALL LEAKS DETECTED DURING STARTUP PROCEDURES

Name:	Not reported
Address:	3700 W. 190TH ST
City,State,Zip:	TORRANCE, CA
OES Incident Number:	3-2142
OES notification:	04/23/2003
OES Date:	Not reported
OES Time:	Not reported
Date Completed:	**Not reported**
Property Use:	Not reported
Agency Id Number:	Not reported
Agency Incident Number:	Not reported
Time Notified:	Not reported
Time Completed:	Not reported
Surrounding Area:	Not reported
Estimated Temperature:	Not reported
Property Management:	Not reported
More Than Two Substances Involved?:	Not reported
Resp Agncy Personel # Of Decontaminated:	Not reported
Responding Agency Personel # Of Injuries:	Not reported
Responding Agency Personel # Of Fatalities:	Not reported
Others Number Of Decontaminated:	Not reported
Others Number Of Injuries:	Not reported
Others Number Of Fatalities:	Not reported
Vehicle Make/year:	Not reported
Vehicle License Number:	Not reported
Vehicle State:	Not reported
Vehicle Id Number:	Not reported
CA DOT PUC/ICC Number:	Not reported
Company Name:	Not reported
Reporting Officer Name/ID:	Not reported
Report Date:	Not reported
Facility Telephone:	Not reported
Waterway Involved:	No
Waterway:	Not reported
Spill Site:	Not reported
Cleanup By:	n\\a

MOBIL, TORRANCE REFINERY (Continued) **S100676240**

Containment:	Not reported
What Happened:	Not reported
Type:	Not reported
Measure:	Not reported
Other:	Not reported
Date/Time:	Not reported
Year:	2003
Agency:	Exxon Mobile
Incident Date:	4/23/200312:00:00 AM
Admin Agency:	Torrance Fire Department
Amount:	Not reported
Contained:	Yes
Site Type:	Refinery
E Date:	Not reported
Substance:	Catalyst Dust
Gallons:	0.000000
Unknown:	0
Substance #2:	Not reported
Substance #3:	Not reported
Evacuations:	0
Number of Injuries:	0
Number of Fatalities:	0
#1 Pipeline:	Not reported
#2 Pipeline:	Not reported
#3 Pipeline:	Not reported
#1 Vessel >= 300 Tons:	Not reported
#2 Vessel >= 300 Tons:	Not reported
#3 Vessel >= 300 Tons:	Not reported
Evacs:	Not reported
Injuries:	Not reported
Fatals:	Not reported
Comments:	Not reported
Description:	2F7 had a unit upset, which caused the release.

Name:	Not reported
Address:	3700 W. 190TH STREET
City,State,Zip:	TORRANCE, CA
OES Incident Number:	0-4044
OES notification:	09/08/2000
OES Date:	Not reported
OES Time:	Not reported
Date Completed:	**Not reported**
Property Use:	Not reported
Agency Id Number:	Not reported
Agency Incident Number:	Not reported
Time Notified:	Not reported
Time Completed:	Not reported
Surrounding Area:	Not reported
Estimated Temperature:	Not reported
Property Management:	Not reported
More Than Two Substances Involved?:	Not reported
Resp Agncy Personel # Of Decontaminated:	Not reported
Responding Agency Personel # Of Injuries:	Not reported
Responding Agency Personel # Of Fatalities:	Not reported
Others Number Of Decontaminated:	Not reported
Others Number Of Injuries:	Not reported
Others Number Of Fatalities:	Not reported

MOBIL, TORRANCE REFINERY (Continued) **S100676240**

Vehicle Make/year:	Not reported
Vehicle License Number:	Not reported
Vehicle State:	Not reported
Vehicle Id Number:	Not reported
CA DOT PUC/ICC Number:	Not reported
Company Name:	Not reported
Reporting Officer Name/ID:	Not reported
Report Date:	Not reported
Facility Telephone:	Not reported
Waterway Involved:	No
Waterway:	Not reported
Spill Site:	Not reported
Cleanup By:	none necessary
Containment:	Not reported
What Happened:	Not reported
Type:	Not reported
Measure:	Not reported
Other:	Not reported
Date/Time:	Not reported
Year:	2000
Agency:	Exxon Mobile
Incident Date:	9/8/200012:00:00 AM
Admin Agency:	Torrance Fire Department
Amount:	Not reported
Contained:	Yes
Site Type:	Refinery
E Date:	Not reported
Substance:	None
Gallons:	0.000000
Unknown:	0
Substance #2:	Not reported
Substance #3:	Not reported
Evacuations:	0
Number of Injuries:	0
Number of Fatalities:	0
#1 Pipeline:	Not reported
#2 Pipeline:	Not reported
#3 Pipeline:	Not reported
#1 Vessel >= 300 Tons:	Not reported
#2 Vessel >= 300 Tons:	Not reported
#3 Vessel >= 300 Tons:	Not reported
Evacs:	Not reported
Injuries:	Not reported
Fatals:	Not reported
Comments:	Not reported
Description:	The alarm goes directly to AQMD. It was a false alarm of the HF sensor, A05027. It came in at 6 ppm and it is false reading.
Name:	Not reported
Address:	3700 W. 190TH ST
City,State,Zip:	TORRANCE, CA 90509
OES Incident Number:	13765
OES notification:	Not reported
OES Date:	5/16/1996
OES Time:	11:50:43 AM
Date Completed:	**Not reported**

MOBIL, TORRANCE REFINERY (Continued) **S100676240**

Property Use:	Not reported
Agency Id Number:	Not reported
Agency Incident Number:	Not reported
Time Notified:	Not reported
Time Completed:	Not reported
Surrounding Area:	Not reported
Estimated Temperature:	Not reported
Property Management:	Not reported
More Than Two Substances Involved?:	Not reported
Resp Agncy Personel # Of Decontaminated:	Not reported
Responding Agency Personel # Of Injuries:	Not reported
Responding Agency Personel # Of Fatalities:	Not reported
Others Number Of Decontaminated:	Not reported
Others Number Of Injuries:	Not reported
Others Number Of Fatalities:	Not reported
Vehicle Make/year:	Not reported
Vehicle License Number:	Not reported
Vehicle State:	Not reported
Vehicle Id Number:	Not reported
CA DOT PUC/ICC Number:	Not reported
Company Name:	Not reported
Reporting Officer Name/ID:	Not reported
Report Date:	Not reported
Facility Telephone:	Not reported
Waterway Involved:	NO
Waterway:	Not reported
Spill Site:	Not reported
Cleanup By:	dissipated into the air
Containment:	Not reported
What Happened:	Not reported
Type:	VAPOR
Measure:	Not reported
Other:	Not reported
Date/Time:	Not reported
Year:	1996
Agency:	mobil torrance refinery
Incident Date:	1114/5-16-96
Admin Agency:	Not reported
Amount:	unknown
Contained:	NO
Site Type:	REF
E Date:	Not reported
Substance:	so2
Unknown:	Not reported
Substance #2:	Not reported
Substance #3:	Not reported
Evacuations:	NO
Number of Injuries:	NO
Number of Fatalities:	NO
#1 Pipeline:	Not reported
#2 Pipeline:	Not reported
#3 Pipeline:	Not reported
#1 Vessel >= 300 Tons:	Not reported
#2 Vessel >= 300 Tons:	Not reported
#3 Vessel >= 300 Tons:	Not reported
Evacs:	Not reported
Injuries:	Not reported

MOBIL, TORRANCE REFINERY (Continued) **S100676240**

Fatals:	Not reported
Comments:	Not reported
Description:	unit upset, no definite cause known.

Name:	Not reported
Address:	3700 W. 190TH ST
City,State,Zip:	TORRANCE, CA
OES Incident Number:	8-4198
OES notification:	09/13/1998
OES Date:	Not reported
OES Time:	Not reported
Date Completed:	**Not reported**
Property Use:	Not reported
Agency Id Number:	Not reported
Agency Incident Number:	Not reported
Time Notified:	Not reported
Time Completed:	Not reported
Surrounding Area:	Not reported
Estimated Temperature:	Not reported
Property Management:	Not reported
More Than Two Substances Involved?:	Not reported
Resp Agncy Personel # Of Decontaminated:	Not reported
Responding Agency Personel # Of Injuries:	Not reported
Responding Agency Personel # Of Fatalities:	Not reported
Others Number Of Decontaminated:	Not reported
Others Number Of Injuries:	Not reported
Others Number Of Fatalities:	Not reported
Vehicle Make/year:	Not reported
Vehicle License Number:	Not reported
Vehicle State:	Not reported
Vehicle Id Number:	Not reported
CA DOT PUC/ICC Number:	Not reported
Company Name:	Not reported
Reporting Officer Name/ID:	Not reported
Report Date:	Not reported
Facility Telephone:	Not reported
Waterway Involved:	No
Waterway:	Not reported
Spill Site:	Not reported
Cleanup By:	Contractor
Containment:	Not reported
What Happened:	Not reported
Type:	Not reported
Measure:	Not reported
Other:	Not reported
Date/Time:	Not reported
Year:	1998
Agency:	Mobil Oil Torrance Refinery
Incident Date:	9/13/199812:00:00 AM
Admin Agency:	Torrance Fire Department
Amount:	Not reported
Contained:	Yes
Site Type:	Refinery
E Date:	Not reported
Substance:	Coker Stabilizer off gas
Gallons:	0.000000
Unknown:	0

MOBIL, TORRANCE REFINERY (Continued) **S100676240**

Substance #2:	Not reported
Substance #3:	Not reported
Evacuations:	0
Number of Injuries:	0
Number of Fatalities:	0
#1 Pipeline:	Not reported
#2 Pipeline:	Not reported
#3 Pipeline:	Not reported
#1 Vessel >= 300 Tons:	Not reported
#2 Vessel >= 300 Tons:	Not reported
#3 Vessel >= 300 Tons:	Not reported
Evacs:	Not reported
Injuries:	Not reported
Fatals:	Not reported
Comments:	Not reported
Description:	Seal failed causing release and fire. Cleanup by ACTI

Name:	Not reported
Address:	3700 W. 190TH
City,State,Zip:	TORRANCE, CA 90509
OES Incident Number:	11575
OES notification:	Not reported
OES Date:	1/2/1996
OES Time:	07:27:05 PM
Date Completed:	**Not reported**
Property Use:	Not reported
Agency Id Number:	Not reported
Agency Incident Number:	Not reported
Time Notified:	Not reported
Time Completed:	Not reported
Surrounding Area:	Not reported
Estimated Temperature:	Not reported
Property Management:	Not reported
More Than Two Substances Involved?:	Not reported
Resp Agncy Personel # Of Decontaminated:	Not reported
Responding Agency Personel # Of Injuries:	Not reported
Responding Agency Personel # Of Fatalities:	Not reported
Others Number Of Decontaminated:	Not reported
Others Number Of Injuries:	Not reported
Others Number Of Fatalities:	Not reported
Vehicle Make/year:	Not reported
Vehicle License Number:	Not reported
Vehicle State:	Not reported
Vehicle Id Number:	Not reported
CA DOT PUC/ICC Number:	Not reported
Company Name:	Not reported
Reporting Officer Name/ID:	Not reported
Report Date:	Not reported
Facility Telephone:	Not reported
Waterway Involved:	YES
Waterway:	Not reported
Spill Site:	Not reported
Cleanup By:	Not reported
Containment:	Not reported
What Happened:	Not reported
Type:	PETROLEUM

MOBIL, TORRANCE REFINERY (Continued) **S100676240**

Measure:	Not reported
Other:	Not reported
Date/Time:	Not reported
Year:	1996
Agency:	mobile refinery
Incident Date:	1845/02 Jan 96
Admin Agency:	Not reported
Amount:	5 bbls.
Contained:	NO
Site Type:	REF
E Date:	Not reported
Substance:	hdt vgo hydro-treated vacuum gas oil
Unknown:	Not reported
Substance #2:	Not reported
Substance #3:	Not reported
Evacuations:	NO
Number of Injuries:	NO
Number of Fatalities:	NO
#1 Pipeline:	Not reported
#2 Pipeline:	Not reported
#3 Pipeline:	Not reported
#1 Vessel >= 300 Tons:	Not reported
#2 Vessel >= 300 Tons:	Not reported
#3 Vessel >= 300 Tons:	Not reported
Evacs:	Not reported
Injuries:	Not reported
Fatals:	Not reported
Comments:	Not reported
Description:	a release valve lifted. spill was contained within the refinery and clean-up has been initiated. no waterways were involved.

Name:	Not reported
Address:	3700 W. 190TH ST
City,State,Zip:	TORRANCE, CA 90504
OES Incident Number:	08-5994
OES notification:	08/17/2008
OES Date:	Not reported
OES Time:	Not reported
Date Completed:	**Not reported**
Property Use:	Not reported
Agency Id Number:	Not reported
Agency Incident Number:	Not reported
Time Notified:	Not reported
Time Completed:	Not reported
Surrounding Area:	Not reported
Estimated Temperature:	Not reported
Property Management:	Not reported
More Than Two Substances Involved?:	Not reported
Resp Agncy Personel # Of Decontaminated:	Not reported
Responding Agency Personel # Of Injuries:	Not reported
Responding Agency Personel # Of Fatalities:	Not reported
Others Number Of Decontaminated:	Not reported
Others Number Of Injuries:	Not reported
Others Number Of Fatalities:	Not reported
Vehicle Make/year:	Not reported
Vehicle License Number:	Not reported

MOBIL, TORRANCE REFINERY (Continued) **S100676240**

Vehicle State:	Not reported
Vehicle Id Number:	Not reported
CA DOT PUC/ICC Number:	Not reported
Company Name:	Not reported
Reporting Officer Name/ID:	Not reported
Report Date:	Not reported
Facility Telephone:	Not reported
Waterway Involved:	No
Waterway:	Not reported
Spill Site:	Refinery
Cleanup By:	none
Containment:	Not reported
What Happened:	Not reported
Type:	Not reported
Measure:	Lbs.
Other:	Not reported
Date/Time:	0600
Year:	2008
Agency:	Exxon Mobile Torrance Refinery
Incident Date:	8/17/2008
Admin Agency:	Torrance Fire Department
Amount:	Not reported
Contained:	No
Site Type:	Not reported
E Date:	Not reported
Substance:	sulphur dioxide
Quantity Released:	500
Unknown:	Not reported
Substance #2:	Not reported
Substance #3:	Not reported
Evacuations:	0
Number of Injuries:	0
Number of Fatalities:	0
#1 Pipeline:	Not reported
#2 Pipeline:	Not reported
#3 Pipeline:	Not reported
#1 Vessel >= 300 Tons:	Not reported
#2 Vessel >= 300 Tons:	Not reported
#3 Vessel >= 300 Tons:	Not reported
Evacs:	Not reported
Injuries:	Not reported
Fatals:	Not reported
Comments:	Not reported
Description:	RP States: A planned scheduled flaring event caused the release.
Name:	Not reported
Address:	3700 W. 190TH STREET
City,State,Zip:	TORRANCE, CA 90509
OES Incident Number:	3-3693
OES notification:	07/23/2003
OES Date:	Not reported
OES Time:	Not reported
Date Completed:	**Not reported**
Property Use:	Not reported
Agency Id Number:	Not reported
Agency Incident Number:	Not reported

MOBIL, TORRANCE REFINERY (Continued) **S100676240**

Time Notified:	Not reported
Time Completed:	Not reported
Surrounding Area:	Not reported
Estimated Temperature:	Not reported
Property Management:	Not reported
More Than Two Substances Involved?:	Not reported
Resp Agncy Personel # Of Decontaminated:	Not reported
Responding Agency Personel # Of Injuries:	Not reported
Responding Agency Personel # Of Fatalities:	Not reported
Others Number Of Decontaminated:	Not reported
Others Number Of Injuries:	Not reported
Others Number Of Fatalities:	Not reported
Vehicle Make/year:	Not reported
Vehicle License Number:	Not reported
Vehicle State:	Not reported
Vehicle Id Number:	Not reported
CA DOT PUC/ICC Number:	Not reported
Company Name:	Not reported
Reporting Officer Name/ID:	Not reported
Report Date:	Not reported
Facility Telephone:	Not reported
Waterway Involved:	No
Waterway:	Not reported
Spill Site:	Not reported
Cleanup By:	N/A
Containment:	Not reported
What Happened:	Not reported
Type:	Not reported
Measure:	Not reported
Other:	Not reported
Date/Time:	Not reported
Year:	2003
Agency:	Exxon Mobil
Incident Date:	7/23/200312:00:00 AM
Admin Agency:	Torrance Fire Department
Amount:	Not reported
Contained:	No
Site Type:	Refinery
E Date:	Not reported
Substance:	Oxides of Noxide (NOX)
Gallons:	0.000000
Pounds:	10
Unknown:	0
Substance #2:	Not reported
Substance #3:	Not reported
Evacuations:	0
Number of Injuries:	0
Number of Fatalities:	0
#1 Pipeline:	Not reported
#2 Pipeline:	Not reported
#3 Pipeline:	Not reported
#1 Vessel >= 300 Tons:	Not reported
#2 Vessel >= 300 Tons:	Not reported
#3 Vessel >= 300 Tons:	Not reported
Evacs:	Not reported
Injuries:	Not reported
Fatals:	Not reported

MOBIL, TORRANCE REFINERY (Continued) **S100676240**

Comments:	Not reported
Description:	Tank 400X31 pressured up and company is having to vent to reduce pressure
Name:	Not reported
Address:	3700 W. 190TH STREET
City,State,Zip:	TORRANCE, CA 90509
OES Incident Number:	7-0734
OES notification:	02/19/1997
OES Date:	Not reported
OES Time:	Not reported
Date Completed:	**Not reported**
Property Use:	Not reported
Agency Id Number:	Not reported
Agency Incident Number:	Not reported
Time Notified:	Not reported
Time Completed:	Not reported
Surrounding Area:	Not reported
Estimated Temperature:	Not reported
Property Management:	Not reported
More Than Two Substances Involved?:	Not reported
Resp Agncy Personel # Of Decontaminated:	Not reported
Responding Agency Personel # Of Injuries:	Not reported
Responding Agency Personel # Of Fatalities:	Not reported
Others Number Of Decontaminated:	Not reported
Others Number Of Injuries:	Not reported
Others Number Of Fatalities:	Not reported
Vehicle Make/year:	Not reported
Vehicle License Number:	Not reported
Vehicle State:	Not reported
Vehicle Id Number:	Not reported
CA DOT PUC/ICC Number:	Not reported
Company Name:	Not reported
Reporting Officer Name/ID:	Not reported
Report Date:	Not reported
Facility Telephone:	Not reported
Waterway Involved:	No
Waterway:	Not reported
Spill Site:	Not reported
Cleanup By:	Reporting Party
Containment:	Not reported
What Happened:	Not reported
Type:	Not reported
Measure:	Not reported
Other:	Not reported
Date/Time:	Not reported
Year:	1997
Agency:	Mobile Refinery
Incident Date:	2/19/199712:00:00 AM
Admin Agency:	Torrance Fire Department
Amount:	Not reported
Contained:	Yes
Site Type:	Refinery
E Date:	Not reported
Substance:	VGO (Vacuum Gas Oil)
BBLS:	2
Gallons:	0.000000

MOBIL, TORRANCE REFINERY (Continued) **S100676240**

Unknown:	0
Substance #2:	Not reported
Substance #3:	Not reported
Evacuations:	0
Number of Injuries:	0
Number of Fatalities:	0
#1 Pipeline:	Not reported
#2 Pipeline:	Not reported
#3 Pipeline:	Not reported
#1 Vessel >= 300 Tons:	Not reported
#2 Vessel >= 300 Tons:	Not reported
#3 Vessel >= 300 Tons:	Not reported
Evacs:	Not reported
Injuries:	Not reported
Fatals:	Not reported
Comments:	Not reported
Description:	Leak on transfer line. Isolated and cleanup completed.

Name:	Not reported
Address:	3700 W. 190TH ST
City,State,Zip:	TORRANCE, CA
OES Incident Number:	3-3712
OES notification:	07/24/2003
OES Date:	Not reported
OES Time:	Not reported
Date Completed:	**Not reported**
Property Use:	Not reported
Agency Id Number:	Not reported
Agency Incident Number:	Not reported
Time Notified:	Not reported
Time Completed:	Not reported
Surrounding Area:	Not reported
Estimated Temperature:	Not reported
Property Management:	Not reported
More Than Two Substances Involved?:	Not reported
Resp Agncy Personel # Of Decontaminated:	Not reported
Responding Agency Personel # Of Injuries:	Not reported
Responding Agency Personel # Of Fatalities:	Not reported
Others Number Of Decontaminated:	Not reported
Others Number Of Injuries:	Not reported
Others Number Of Fatalities:	Not reported
Vehicle Make/year:	Not reported
Vehicle License Number:	Not reported
Vehicle State:	Not reported
Vehicle Id Number:	Not reported
CA DOT PUC/ICC Number:	Not reported
Company Name:	Not reported
Reporting Officer Name/ID:	Not reported
Report Date:	Not reported
Facility Telephone:	Not reported
Waterway Involved:	No
Waterway:	Not reported
Spill Site:	Not reported
Cleanup By:	Contractor
Containment:	Not reported
What Happened:	Not reported

MOBIL, TORRANCE REFINERY (Continued) **S100676240**

Type:	Not reported
Measure:	Not reported
Other:	Not reported
Date/Time:	Not reported
Year:	2003
Agency:	Exoon Mobile torrance
Incident Date:	7/24/200312:00:00 AM
Admin Agency:	Not reported
Amount:	Not reported
Contained:	Yes
Site Type:	Refinery
E Date:	Not reported
Substance:	Spent Caustic
BBLS:	2
Gallons:	0.000000
Unknown:	0
Substance #2:	Not reported
Substance #3:	Not reported
Evacuations:	0
Number of Injuries:	0
Number of Fatalities:	0
#1 Pipeline:	Not reported
#2 Pipeline:	Not reported
#3 Pipeline:	Not reported
#1 Vessel >= 300 Tons:	Not reported
#2 Vessel >= 300 Tons:	Not reported
#3 Vessel >= 300 Tons:	Not reported
Evacs:	Not reported
Injuries:	Not reported
Fatals:	Not reported
Comments:	Not reported
Description:	Loader thought rail car was empty it overflowed.

Name:	Not reported
Address:	3700 W. 190TH
City,State,Zip:	TORRANCE, CA 90503
OES Incident Number:	13083
OES notification:	Not reported
OES Date:	4/3/1996
OES Time:	04:44:41 PM
Date Completed:	**Not reported**
Property Use:	Not reported
Agency Id Number:	Not reported
Agency Incident Number:	Not reported
Time Notified:	Not reported
Time Completed:	Not reported
Surrounding Area:	Not reported
Estimated Temperature:	Not reported
Property Management:	Not reported
More Than Two Substances Involved?:	Not reported
Resp Agncy Personel # Of Decontaminated:	Not reported
Responding Agency Personel # Of Injuries:	Not reported
Responding Agency Personel # Of Fatalities:	Not reported
Others Number Of Decontaminated:	Not reported
Others Number Of Injuries:	Not reported
Others Number Of Fatalities:	Not reported
Vehicle Make/year:	Not reported

MOBIL, TORRANCE REFINERY (Continued) **S100676240**

Vehicle License Number:	Not reported
Vehicle State:	Not reported
Vehicle Id Number:	Not reported
CA DOT PUC/ICC Number:	Not reported
Company Name:	Not reported
Reporting Officer Name/ID:	Not reported
Report Date:	Not reported
Facility Telephone:	Not reported
Waterway Involved:	NO
Waterway:	Not reported
Spill Site:	Not reported
Cleanup By:	very small amount dissipated
Containment:	Not reported
What Happened:	Not reported
Type:	VAPOR
Measure:	Not reported
Other:	Not reported
Date/Time:	Not reported
Year:	1996
Agency:	torrance fd/hazmat div.
Incident Date:	1110/4-3-96
Admin Agency:	Not reported
Amount:	unknown
Contained:	NO
Site Type:	REF
E Date:	Not reported
Substance:	sour desulfurizer offgas
Unknown:	Not reported
Substance #2:	Not reported
Substance #3:	Not reported
Evacuations:	NO
Number of Injuries:	NO
Number of Fatalities:	NO
#1 Pipeline:	Not reported
#2 Pipeline:	Not reported
#3 Pipeline:	Not reported
#1 Vessel >= 300 Tons:	Not reported
#2 Vessel >= 300 Tons:	Not reported
#3 Vessel >= 300 Tons:	Not reported
Evacs:	Not reported
Injuries:	Not reported
Fatals:	Not reported
Comments:	Not reported
Description:	flange leak found and repaired by mobil oil.

EMI:

Name:	MOBIL OIL CORP. #91
Address:	3700 W. 190TH STREET
City,State,Zip:	TORRANCE, CA 90509
Year:	1990
County Code:	19
Air Basin:	SC
Facility ID:	59290
Air District Name:	SC
SIC Code:	2911
Air District Name:	SOUTH COAST AQMD
Community Health Air Pollution Info System:	Not reported

MOBIL, TORRANCE REFINERY (Continued) **S100676240**

Consolidated Emission Reporting Rule:	Not reported
Total Organic Hydrocarbon Gases Tons/Yr:	1
Reactive Organic Gases Tons/Yr:	1
Carbon Monoxide Emissions Tons/Yr:	0
NOX - Oxides of Nitrogen Tons/Yr:	0
SOX - Oxides of Sulphur Tons/Yr:	0
Particulate Matter Tons/Yr:	0
Part. Matter 10 Micrometers and Smllr Tons/Yr:	0

Name:	MOBIL OIL CO
Address:	3700 W. 190TH STREET
City,State,Zip:	TORRANCE, CA 90509
Year:	2001
County Code:	19
Air Basin:	SC
Facility ID:	800171
Air District Name:	SC
SIC Code:	5171
Air District Name:	SOUTH COAST AQMD
Community Health Air Pollution Info System:	Y
Consolidated Emission Reporting Rule:	B
Total Organic Hydrocarbon Gases Tons/Yr:	47
Reactive Organic Gases Tons/Yr:	24
Carbon Monoxide Emissions Tons/Yr:	1
NOX - Oxides of Nitrogen Tons/Yr:	3
SOX - Oxides of Sulphur Tons/Yr:	0
Particulate Matter Tons/Yr:	0
Part. Matter 10 Micrometers and Smllr Tons/Yr:	0

R82 **TORRANCE REFINERY** **CA ENVIROSTOR** **S100180835**
NNW **3700 WEST 190TH STREET** **CA NPDES** **N/A**
1/2-1 **TORRANCE, CA 90509**
0.845 mi.
4460 ft. **Site 2 of 5 in cluster R**

Relative:
Lower

Actual:
63 ft.

ENVIROSTOR:

Name:	MOBIL
Address:	3700 WEST 190TH STREET
City,State,Zip:	TORRANCE, CA 90504
Facility ID:	19290134
Status:	Refer: RCRA
Status Date:	09/27/1996
Site Code:	400098
Site Type:	Historical
Site Type Detailed:	* Historical
Acres:	Not reported
NPL:	NO
Regulatory Agencies:	NONE SPECIFIED
Lead Agency:	NONE SPECIFIED
Program Manager:	Not reported
Supervisor:	Referred - Not Assigned
Division Branch:	Cleanup Cypress
Assembly:	66
Senate:	35
Special Program:	* RCRA 3012 - Past Haz Waste Disp Inven Site
Restricted Use:	NO
Site Mgmt Req:	NONE SPECIFIED
Funding:	Not reported

TORRANCE REFINERY (Continued) **S100180835**

Latitude: 33.84861
Longitude: -118.3231
APN: NONE SPECIFIED
Past Use: NONE SPECIFIED
Potential COC: * HYDROCARBON SOLVENTS * OIL/WATER SEPARATION SLUDGE * ORGANIC LIQUIDS WITH METALS * STILL BOTTOMS WITH HALOGENATED ORGANICS * UNSPECIFIED SLUDGE WASTE * WASTE OIL & MIXED OIL
Confirmed COC: NONE SPECIFIED
Potential Description: NONE SPECIFIED
Alias Name: MOBIL OIL CORPORATION, TORRANCE
Alias Type: Alternate Name
Alias Name: CAD008354052
Alias Type: EPA Identification Number
Alias Name: 400098
Alias Type: Project Code (Site Code)
Alias Name: 19290134
Alias Type: Envirostor ID Number

Completed Info:

Completed Area Name: PROJECT WIDE
Completed Sub Area Name: Not reported
Completed Document Type: De-Certification
Completed Date: 09/27/1996
Comments: DECERTIFICATION. Mobil Oil, Torrance is an active facility. The site was identified as a certification due to an audit performed by the Auditor General's Office. Since the facility is still operating, the site cannot be considered remediated. The site has been deleted from chronological list of certified sites.

Completed Area Name: PROJECT WIDE
Completed Sub Area Name: Not reported
Completed Document Type: Certification
Completed Date: 12/31/1985
Comments: Site is on the June 30, 1991 Chronological List of Certified Remediated and Delisted Sites as being certified in 1985.

Completed Area Name: PROJECT WIDE
Completed Sub Area Name: Not reported
Completed Document Type: * Discovery
Completed Date: 01/31/1979
Comments: FACILITY IDENTIFIED HMMS/ENF INSPECTION SAMPLE RESULTS HMNS/ENF SAMPLES TAKEN RESULTS ON FILE

Completed Area Name: PROJECT WIDE
Completed Sub Area Name: Not reported
Completed Document Type: Removal Action Completion Report
Completed Date: 12/31/1985
Comments: Not reported

Completed Area Name: PROJECT WIDE
Completed Sub Area Name: Not reported
Completed Document Type: Preliminary Assessment Report
Completed Date: 04/01/1984
Comments: SOURCE ACT: REFINERY YR OF OPER: 1929 TO PRESENT ENF HISTORY: 9/16/80 VIO OF CA ADMINI- STRATIVE CODE-USE UNREGISTERED HAULER & FAILURE TO MANIFEST WASTE. PRELIM ASSESS DONE RCRA 3012

Future Area Name: Not reported

TORRANCE REFINERY (Continued) **S100180835**

Future Sub Area Name:	Not reported
Future Document Type:	Not reported
Future Due Date:	Not reported
Schedule Area Name:	Not reported
Schedule Sub Area Name:	Not reported
Schedule Document Type:	Not reported
Schedule Due Date:	Not reported
Schedule Revised Date:	Not reported

NPDES:

Name:	TORRANCE REFINERY
Address:	3700 WEST 190TH STREET
City,State,Zip:	TORRANCE, CA 90509
Facility Status:	Historical
NPDES Number:	CA0055387
Region:	4
Agency Number:	555232
Regulatory Measure ID:	383397
Place ID:	267655
Order Number:	R4-2013-0138
WDID:	4B192079002
Regulatory Measure Type:	NPDES Permits
Program Type:	NPDINDLRG
Adoption Date Of Regulatory Measure:	09/12/2013
Effective Date Of Regulatory Measure:	10/12/2013
Termination Date Of Regulatory Measure:	07/31/2019
Expiration Date Of Regulatory Measure:	10/12/2018
Discharge Address:	111 West Ocean Boulevard 1500
Discharge Name:	Torrance Refining Company LLC
Discharge City:	Long Beach
Discharge State:	CA
Discharge Zip:	90802
Status:	Not reported
Status Date:	Not reported
Operator Name:	Not reported
Operator Address:	Not reported
Operator City:	Not reported
Operator State:	Not reported
Operator Zip:	Not reported

NPDES as of 03/2018:

NPDES Number:	CA0055387
Status:	Active
Agency Number:	555232
Region:	4
Regulatory Measure ID:	383397
Order Number:	R4-2013-0138
Regulatory Measure Type:	NPDES Permits
Place ID:	267655
WDID:	4B192079002
Program Type:	NPDINDLRG
Adoption Date Of Regulatory Measure:	09/12/2013
Effective Date Of Regulatory Measure:	10/12/2013
Expiration Date Of Regulatory Measure:	10/12/2018
Termination Date Of Regulatory Measure:	Not reported
Discharge Name:	Torrance Refining Company LLC
Discharge Address:	111 West Ocean Boulevard 1500

TORRANCE REFINERY (Continued) **S100180835**

Discharge City:	Long Beach
Discharge State:	CA
Discharge Zip:	90802
Received Date:	Not reported
Processed Date:	Not reported
Status:	Not reported
Status Date:	Not reported
Place Size:	Not reported
Place Size Unit:	Not reported
Contact:	Not reported
Contact Title:	Not reported
Contact Phone:	Not reported
Contact Phone Ext:	Not reported
Contact Email:	Not reported
Operator Name:	Not reported
Operator Address:	Not reported
Operator City:	Not reported
Operator State:	Not reported
Operator Zip:	Not reported
Operator Contact:	Not reported
Operator Contact Title:	Not reported
Operator Contact Phone:	Not reported
Operator Contact Phone Ext:	Not reported
Operator Contact Email:	Not reported
Operator Type:	Not reported
Developer:	Not reported
Developer Address:	Not reported
Developer City:	Not reported
Developer State:	Not reported
Developer Zip:	Not reported
Developer Contact:	Not reported
Developer Contact Title:	Not reported
Constype Linear Utility Ind:	Not reported
Emergency Phone:	Not reported
Emergency Phone Ext:	Not reported
Constype Above Ground Ind:	Not reported
Constype Below Ground Ind:	Not reported
Constype Cable Line Ind:	Not reported
Constype Comm Line Ind:	Not reported
Constype Commertial Ind:	Not reported
Constype Electrical Line Ind:	Not reported
Constype Gas Line Ind:	Not reported
Constype Industrial Ind:	Not reported
Constype Other Description:	Not reported
Constype Other Ind:	Not reported
Constype Recons Ind:	Not reported
Constype Residential Ind:	Not reported
Constype Transport Ind:	Not reported
Constype Utility Description:	Not reported
Constype Utility Ind:	Not reported
Constype Water Sewer Ind:	Not reported
Dir Discharge Uswater Ind:	Not reported
Receiving Water Name:	Not reported
Certifier:	Not reported
Certifier Title:	Not reported
Certification Date:	Not reported
Primary Sic:	Not reported

TORRANCE REFINERY (Continued) **S100180835**

Secondary Sic:	Not reported
Tertiary Sic:	Not reported

Name:	TORRANCE REFINERY
Address:	3700 WEST 190TH STREET
City,State,Zip:	TORRANCE, CA 90509
Facility Status:	Active
NPDES Number:	CA0055387
Region:	4
Agency Number:	555232
Regulatory Measure ID:	420938
Place ID:	267655
Order Number:	R4-2019-0076
WDID:	4B192079002
Regulatory Measure Type:	NPDES Permits
Program Type:	NPDINDLRG
Adoption Date Of Regulatory Measure:	06/13/2019
Effective Date Of Regulatory Measure:	08/01/2019
Termination Date Of Regulatory Measure:	Not reported
Expiration Date Of Regulatory Measure:	07/31/2024
Discharge Address:	111 West Ocean Boulevard 1500
Discharge Name:	Torrance Refining Company LLC
Discharge City:	Long Beach
Discharge State:	CA
Discharge Zip:	90802
Status:	Not reported
Status Date:	Not reported
Operator Name:	Not reported
Operator Address:	Not reported
Operator City:	Not reported
Operator State:	Not reported
Operator Zip:	Not reported

NPDES as of 03/2018:

NPDES Number:	CA0055387
Status:	Active
Agency Number:	555232
Region:	4
Regulatory Measure ID:	383397
Order Number:	R4-2013-0138
Regulatory Measure Type:	NPDES Permits
Place ID:	267655
WDID:	4B192079002
Program Type:	NPDINDLRG
Adoption Date Of Regulatory Measure:	09/12/2013
Effective Date Of Regulatory Measure:	10/12/2013
Expiration Date Of Regulatory Measure:	10/12/2018
Termination Date Of Regulatory Measure:	Not reported
Discharge Name:	Torrance Refining Company LLC
Discharge Address:	111 West Ocean Boulevard 1500
Discharge City:	Long Beach
Discharge State:	CA
Discharge Zip:	90802
Received Date:	Not reported
Processed Date:	Not reported
Status:	Not reported
Status Date:	Not reported

TORRANCE REFINERY (Continued) **S100180835**

Place Size:	Not reported
Place Size Unit:	Not reported
Contact:	Not reported
Contact Title:	Not reported
Contact Phone:	Not reported
Contact Phone Ext:	Not reported
Contact Email:	Not reported
Operator Name:	Not reported
Operator Address:	Not reported
Operator City:	Not reported
Operator State:	Not reported
Operator Zip:	Not reported
Operator Contact:	Not reported
Operator Contact Title:	Not reported
Operator Contact Phone:	Not reported
Operator Contact Phone Ext:	Not reported
Operator Contact Email:	Not reported
Operator Type:	Not reported
Developer:	Not reported
Developer Address:	Not reported
Developer City:	Not reported
Developer State:	Not reported
Developer Zip:	Not reported
Developer Contact:	Not reported
Developer Contact Title:	Not reported
Constype Linear Utility Ind:	Not reported
Emergency Phone:	Not reported
Emergency Phone Ext:	Not reported
Constype Above Ground Ind:	Not reported
Constype Below Ground Ind:	Not reported
Constype Cable Line Ind:	Not reported
Constype Comm Line Ind:	Not reported
Constype Commertial Ind:	Not reported
Constype Electrical Line Ind:	Not reported
Constype Gas Line Ind:	Not reported
Constype Industrial Ind:	Not reported
Constype Other Description:	Not reported
Constype Other Ind:	Not reported
Constype Recons Ind:	Not reported
Constype Residential Ind:	Not reported
Constype Transport Ind:	Not reported
Constype Utility Description:	Not reported
Constype Utility Ind:	Not reported
Constype Water Sewer Ind:	Not reported
Dir Discharge Uswater Ind:	Not reported
Receiving Water Name:	Not reported
Certifier:	Not reported
Certifier Title:	Not reported
Certification Date:	Not reported
Primary Sic:	Not reported
Secondary Sic:	Not reported
Tertiary Sic:	Not reported

R83 NNW 1/2-1 0.845 mi. 4460 ft. | **WEST BASIN MWD TORRANCE REFINERY WATER RECYCLING P**
3700 W 190TH ST #C
TORRANCE, CA 90504

Site 3 of 5 in cluster R

CA ENVIROSTOR
CA CPS-SLIC
CA HIST UST
CA CHMIRS
CA CERS
CA HWTS

S100215820
N/A

Relative: Lower

Actual: 63 ft.

ENVIROSTOR:

Name:	EXXON MOBIL OIL CORP
Address:	3700 W 190TH ST
City,State,Zip:	TORRANCE, CA 905040000
Facility ID:	80001569
Status:	Refer: RWQCB
Status Date:	01/01/2008
Site Code:	Not reported
Site Type:	Corrective Action
Site Type Detailed:	Corrective Action
Acres:	0
NPL:	NO
Regulatory Agencies:	RWQCB 4 - Los Angeles
Lead Agency:	RWQCB 4 - Los Angeles
Program Manager:	Not reported
Supervisor:	* Unknown
Division Branch:	Cleanup Chatsworth
Assembly:	66
Senate:	35
Special Program:	Not reported
Restricted Use:	NO
Site Mgmt Req:	NONE SPECIFIED
Funding:	Not reported
Latitude:	33.85725
Longitude:	-118.3371
APN:	7352002023
Past Use:	NONE SPECIFIED
Potential COC:	NONE SPECIFIED
Confirmed COC:	NONE SPECIFIED
Potential Description:	NONE SPECIFIED
Alias Name:	7352002023
Alias Type:	APN
Alias Name:	CAD008354052
Alias Type:	EPA Identification Number
Alias Name:	19290134
Alias Type:	Envirostor ID Number
Alias Name:	80001569
Alias Type:	Envirostor ID Number

Completed Info:

Completed Area Name:	PROJECT WIDE
Completed Sub Area Name:	Not reported
Completed Document Type:	Interim Measures Questionnaire
Completed Date:	09/21/1994
Comments:	Not reported
Completed Area Name:	ENTIRE FACILITY, GROUNDWATER
Completed Sub Area Name:	Not reported
Completed Document Type:	Consent Agreement
Completed Date:	02/05/1985
Comments:	Not reported
Completed Area Name:	PROJECT WIDE

WEST BASIN MWD TORRANCE REFINERY WATER RECYCLING PLANT (Continued) **S100215820**

Completed Sub Area Name: Not reported
Completed Document Type: Preliminary Assessment Report
Completed Date: 05/21/1990
Comments: Not reported

Completed Area Name: Sites With No Operable Unit
Completed Sub Area Name: GROUNDWATER
Completed Document Type: RFI Report
Completed Date: 10/03/1990
Comments: Not reported

Completed Area Name: Sites With No Operable Unit
Completed Sub Area Name: GROUNDWATER
Completed Document Type: Interim Measures Implementation Report
Completed Date: 11/30/1989
Comments: Not reported

Completed Area Name: PROJECT WIDE
Completed Sub Area Name: Not reported
Completed Document Type: Interim Measures Workplan
Completed Date: 09/01/1991
Comments: Not reported

Completed Area Name: Sites With No Operable Unit
Completed Sub Area Name: GROUNDWATER
Completed Document Type: RFI Workplan
Completed Date: 05/12/1988
Comments: Groundwater Clean Up and Mitigation Program.

Completed Area Name: PROJECT WIDE
Completed Sub Area Name: Not reported
Completed Document Type: Preliminary Assessment Report
Completed Date: 04/17/1990
Comments: Not reported

Completed Area Name: PROJECT WIDE
Completed Sub Area Name: Not reported
Completed Document Type: Interim Measures Implementation Report
Completed Date: 06/30/1993
Comments: Not reported

Completed Area Name: Sites With No Operable Unit
Completed Sub Area Name: GROUNDWATER
Completed Document Type: Interim Measures Workplan
Completed Date: 02/05/1985
Comments: Not reported

Completed Area Name: PROJECT WIDE
Completed Sub Area Name: Not reported
Completed Document Type: Groundwater Migration Controlled
Completed Date: 03/09/2001
Comments: Not reported

Completed Area Name: PROJECT WIDE
Completed Sub Area Name: Not reported
Completed Document Type: Groundwater Migration Controlled
Completed Date: 04/07/2006

WEST BASIN MWD TORRANCE REFINERY WATER RECYCLING PLANT (Continued) **S100215820**

Comments: Not reported

Completed Area Name: PROJECT WIDE
Completed Sub Area Name: Not reported
Completed Document Type: Human Exposure Controlled
Completed Date: 03/09/2001
Comments: Not reported

Completed Area Name: PROJECT WIDE
Completed Sub Area Name: Not reported
Completed Document Type: Human Exposure Controlled
Completed Date: 09/26/2003
Comments: Not reported

Future Area Name: Not reported
Future Sub Area Name: Not reported
Future Document Type: Not reported
Future Due Date: Not reported
Schedule Area Name: Not reported
Schedule Sub Area Name: Not reported
Schedule Document Type: Not reported
Schedule Due Date: Not reported
Schedule Revised Date: Not reported

Name: MOBIL OIL, TORRANCE REFINERY
Address: 3700 W. 190TH STREET
City,State,Zip: TORRANCE, CA 90503
Facility ID: 71002204
Status: Refer: Other Agency
Status Date: Not reported
Site Code: Not reported
Site Type: Tiered Permit
Site Type Detailed: Tiered Permit
Acres: Not reported
NPL: NO
Regulatory Agencies: NONE SPECIFIED
Lead Agency: NONE SPECIFIED
Program Manager: Not reported
Supervisor: Not reported
Division Branch: Cleanup Chatsworth
Assembly: 66
Senate: 35
Special Program: Not reported
Restricted Use: NO
Site Mgmt Req: NONE SPECIFIED
Funding: Not reported
Latitude: 33.85822
Longitude: -118.3375
APN: NONE SPECIFIED
Past Use: NONE SPECIFIED
Potential COC: NONE SPECIFIED
Confirmed COC: NONE SPECIFIED
Potential Description: NONE SPECIFIED
Alias Name: CAD008354052
Alias Type: EPA Identification Number
Alias Name: 71002204
Alias Type: Envirostor ID Number

WEST BASIN MWD TORRANCE REFINERY WATER RECYCLING PLANT (Continued) **S100215820**

Completed Info:

Completed Area Name:	Not reported
Completed Sub Area Name:	Not reported
Completed Document Type:	Not reported
Completed Date:	Not reported
Comments:	Not reported
Future Area Name:	Not reported
Future Sub Area Name:	Not reported
Future Document Type:	Not reported
Future Due Date:	Not reported
Schedule Area Name:	Not reported
Schedule Sub Area Name:	Not reported
Schedule Document Type:	Not reported
Schedule Due Date:	Not reported
Schedule Revised Date:	Not reported

CPS-SLIC:

Name:	FORMER MOBIL TORRANCE REFINERY
Address:	3700 W. 190TH ST
City,State,Zip:	TORRANCE, CA
Region:	STATE
Facility Status:	**Open - Remediation**
Status Date:	03/28/1988
Global Id:	SL372452438
Lead Agency:	LOS ANGELES RWQCB (REGION 4)
Lead Agency Case Number:	Not reported
Latitude:	33.8582909
Longitude:	-118.336893
Case Type:	Cleanup Program Site
Case Worker:	RO
Local Agency:	Not reported
RB Case Number:	0234
File Location:	Regional Board
Potential Media Affected:	Aquifer used for drinking water supply, Indoor Air, Other Groundwater (uses other than drinking water), Soil, Soil Vapor, Surface water, Under Investigation
Potential Contaminants of Concern:	Benzene, Toluene, Xylene, Chromium, Lead, Crude Oil, Diesel, Gasoline, Heating Oil / Fuel Oil, Kerosene, Methane, Other Petroleum, Stoddard solvent / Mineral Spriits / Distillates, Waste Oil / Motor / Hydraulic / Lubricating
Site History:	The site is undergoing: 1. Site-wide groundwater monitoring of the perched zones, the Gage-Gardena Aquifer, and the Lynwood-Silverado Aquifer; 2. Removal of free hydrocarbon product (FHP) from the perched zones and the Gage-Gardena Aquifer via active pumps and mobile recovery units and vacuum truck recovery; 3. Pump and treat of the dissolved phase groundwater plume in the Gage-Gardena Aquifer at the southeastern portion of the Refinery; 4. Soil vapor monitoring at the Del Amo Boulevard and Van Ness Way area; 5. Soil vapor extraction at the Del Amo Boulevard and Van Ness Way area; and 6. Pilot testing for dual-phase extraction to treat LNAPL that has migrated to the north of the Refinery. The Torrance Refinery (Refinery) has been implementing phases of our requirements in our CAOs and has drilled hundreds of exploratory borings to delineate the extent of contaminated soil, excavated and treated several thousand cubic yards of contaminated soil, installed 103 groundwater monitoring wells in

WEST BASIN MWD TORRANCE REFINERY WATER RECYCLING PLANT (Continued) **S100215820**

the perched zone, 138 groundwater monitoring wells in the Gage-Gardena Aquifer, and 7 in the Lynwood Aquifer. Currently, 86 wells in the perched zone, 164 wells in the Gage-Gardena Aquifer, and 7 wells in the Lynwood Aquifer are gauged and sampled semiannually. There are 49 free hydrocarbon product (FHP) monitoring wells installed in the perched zone, and 35 wells in the Gage-Gardena Aquifer. Free hydrocarbon product is being recovered with active pumps at 42 recovery systems, and via vacuum truck recovery, at plumes present beneath the refinery, and offsite, to the southeast. As of the end of 2017, approximately 1.37 million gallons and 18 millions gallons of free hydrocarbon product have been removed from the perched zones and theGage-Gardena Aquifer, respectively. Highly contaminated groundwater and FHP resulting from refinery operations have been reported within the shallow perched groundwater zone and the underlying Gage-Gardena Aquifer. A groundwater contaminant (dissolved benzene) plume flows southeast both onsite and approximately 4500 feet from the southeast corner of the Refinery. A total of 6 groundwater extraction wells (5 onsite and one offsite) have been installed and operated since 1988 to contain and prevent migration of the plume, and to treat the extracted water onsite. The Refinery groundwater extraction and treatment system utilizes an Envirex fluidized bed bioreactor, and granular activated carbon. Treated extracted groundwater is reused by the refinery. As of the end of 2017, approximately 26,000 acre-feet of groundwater has been extracted from onsite and offsite portions of the plume in the Gage-Gardena Aquifer and treated. Future Subsurface Investigations and Cleanup: The Regional Board has directed additional investigations in the southeast and southwest portions of the Refinery to address data gaps that exist in the monitoring well network. Step out investigations will be conducted to fully delineate the extent of wastes in areas where LNAPL or other contaminants have recently been detected in boundary monitoring wells. Additional detailed subsurface investigations of the lateral and vertical extents of contaminated soil, soil gas, FHP, and groundwater and additional future cleanup of these contaminated media may be required by the Regional Board for the 750-acre refinery containing several known and previously investigated and some potential or partially investigated sources of contamination including 160 aboveground storage tanks (ASTs), pipelines, process areas, equipment, and 34 material and waste storage, treatment and disposal facilities known as solid waste management units (SWMUs) and 7 Areas of Concern (AOCs). Some of the significant remaining tasks potentially include additional delineation and cleanup of the contaminated soil in the deeper vadose zone and smear zone, delineation of the onsite lateral and vertical extent of soil gas in the vadose zone and its remediation, additional delineation of potential FHP and contaminated groundwater in the Lynwood Aquifer, use of more aggressive technologies for cleanup of FHP and dissolved-phase groundwater cleanup in addition to the ongoing operation of FHP recovery and groundwater pump and treat systems.

Click here to access the California GeoTracker records for this facility:

HIST UST:

Name:	MOBIL OIL TORRANCE REFINERY
Address:	3700 W 190TH STREET
City,State,Zip:	TORRANCE, CA 90503

WEST BASIN MWD TORRANCE REFINERY WATER RECYCLING PLANT (Continued) **S100215820**

File Number:	00027EAC
URL:	http://geotracker.waterboards.ca.gov/ustpdfs/pdf/00027EAC.pdf
Region:	Not reported
Facility ID:	Not reported
Facility Type:	Not reported
Other Type:	Not reported
Contact Name:	Not reported
Telephone:	Not reported
Owner Name:	Not reported
Owner Address:	Not reported
Owner City,St,Zip:	Not reported
Total Tanks:	Not reported
Tank Num:	Not reported
Container Num:	Not reported
Year Installed:	Not reported
Tank Capacity:	Not reported
Tank Used for:	Not reported
Type of Fuel:	Not reported
Container Construction Thickness:	Not reported
Leak Detection:	Not reported

Click here for Geo Tracker PDF:

CHMIRS:

Name:	Not reported
Address:	3700 W 190TH
City,State,Zip:	TORRANCE, CA
OES Incident Number:	6-1658
OES notification:	03/19/2006
OES Date:	Not reported
OES Time:	Not reported
Date Completed:	**Not reported**
Property Use:	Not reported
Agency Id Number:	Not reported
Agency Incident Number:	Not reported
Time Notified:	Not reported
Time Completed:	Not reported
Surrounding Area:	Not reported
Estimated Temperature:	Not reported
Property Management:	Not reported
More Than Two Substances Involved?:	Not reported
Resp Agncy Personel # Of Decontaminated:	Not reported
Responding Agency Personel # Of Injuries:	Not reported
Responding Agency Personel # Of Fatalities:	Not reported
Others Number Of Decontaminated:	Not reported
Others Number Of Injuries:	Not reported
Others Number Of Fatalities:	Not reported
Vehicle Make/year:	Not reported
Vehicle License Number:	Not reported
Vehicle State:	Not reported
Vehicle Id Number:	Not reported
CA DOT PUC/ICC Number:	Not reported
Company Name:	Not reported
Reporting Officer Name/ID:	Not reported
Report Date:	Not reported
Facility Telephone:	Not reported

WEST BASIN MWD TORRANCE REFINERY WATER RECYCLING PLANT (Continued) **S100215820**

Waterway Involved:	Not reported
Waterway:	Not reported
Spill Site:	Not reported
Cleanup By:	Reporting Party
Containment:	Not reported
What Happened:	Not reported
Type:	Not reported
Measure:	Not reported
Other:	Not reported
Date/Time:	Not reported
Year:	2006
Agency:	Exxon Mobil
Incident Date:	3/19/2006 12:00:00 AM
Admin Agency:	Torrance Fire Department
Amount:	Not reported
Contained:	Yes
Site Type:	Refinery
E Date:	Not reported
Substance:	Oily water
Gallons:	0.000000
Unknown:	0
Substance #2:	Not reported
Substance #3:	Not reported
Evacuations:	0
Number of Injuries:	0
Number of Fatalities:	0
#1 Pipeline:	Not reported
#2 Pipeline:	Not reported
#3 Pipeline:	Not reported
#1 Vessel >= 300 Tons:	Not reported
#2 Vessel >= 300 Tons:	Not reported
#3 Vessel >= 300 Tons:	Not reported
Evacs:	Not reported
Injuries:	Not reported
Fatals:	Not reported
Comments:	Not reported
Description:	Per caller, a bacedup sewer caused the release.

Name:	Not reported
Address:	3700 W 190TH ST
City,State,Zip:	TORRANCE, CA
OES Incident Number:	70
OES notification:	Not reported
OES Date:	2/12/1994
OES Time:	01:32:26 PM
Date Completed:	**Not reported**
Property Use:	Not reported
Agency Id Number:	Not reported
Agency Incident Number:	Not reported
Time Notified:	Not reported
Time Completed:	Not reported
Surrounding Area:	Not reported
Estimated Temperature:	Not reported
Property Management:	Not reported
More Than Two Substances Involved?:	Not reported
Resp Agncy Personel # Of Decontaminated:	Not reported
Responding Agency Personel # Of Injuries:	Not reported

WEST BASIN MWD TORRANCE REFINERY WATER RECYCLING PLANT (Continued) **S100215820**

Responding Agency Personel # Of Fatalities:	Not reported
Others Number Of Decontaminated:	Not reported
Others Number Of Injuries:	Not reported
Others Number Of Fatalities:	Not reported
Vehicle Make/year:	Not reported
Vehicle License Number:	Not reported
Vehicle State:	Not reported
Vehicle Id Number:	Not reported
CA DOT PUC/ICC Number:	Not reported
Company Name:	Not reported
Reporting Officer Name/ID:	Not reported
Report Date:	Not reported
Facility Telephone:	Not reported
Waterway Involved:	YES
Waterway:	Not reported
Spill Site:	Not reported
Cleanup By:	MOBIL OIL CO
Containment:	Not reported
What Happened:	Not reported
Type:	PETROLEUM
Measure:	Not reported
Other:	Not reported
Date/Time:	Not reported
Year:	1994
Agency:	MOBIL OIL CO
Incident Date:	2/12/94 1250
Admin Agency:	Not reported
Amount:	2-5 BBLS
Contained:	NO
Site Type:	REF
E Date:	Not reported
Substance:	DIESEL
Unknown:	Not reported
Substance #2:	Not reported
Substance #3:	Not reported
Evacuations:	NO
Number of Injuries:	NO
Number of Fatalities:	NO
#1 Pipeline:	Not reported
#2 Pipeline:	Not reported
#3 Pipeline:	Not reported
#1 Vessel >= 300 Tons:	Not reported
#2 Vessel >= 300 Tons:	Not reported
#3 Vessel >= 300 Tons:	Not reported
Evacs:	Not reported
Injuries:	Not reported
Fatals:	Not reported
Comments:	Not reported
Description:	COUPLING LINE LEAK ON PIPE
Name:	Not reported
Address:	3700 W 190TH
City,State,Zip:	TORRANCE, CA
OES Incident Number:	2-5081
OES notification:	09/17/2002
OES Date:	Not reported
OES Time:	Not reported

WEST BASIN MWD TORRANCE REFINERY WATER RECYCLING PLANT (Continued) **S100215820**

Date Completed:	**Not reported**
Property Use:	Not reported
Agency Id Number:	Not reported
Agency Incident Number:	Not reported
Time Notified:	Not reported
Time Completed:	Not reported
Surrounding Area:	Not reported
Estimated Temperature:	Not reported
Property Management:	Not reported
More Than Two Substances Involved?:	Not reported
Resp Agncy Personel # Of Decontaminated:	Not reported
Responding Agency Personel # Of Injuries:	Not reported
Responding Agency Personel # Of Fatalities:	Not reported
Others Number Of Decontaminated:	Not reported
Others Number Of Injuries:	Not reported
Others Number Of Fatalities:	Not reported
Vehicle Make/year:	Not reported
Vehicle License Number:	Not reported
Vehicle State:	Not reported
Vehicle Id Number:	Not reported
CA DOT PUC/ICC Number:	Not reported
Company Name:	Not reported
Reporting Officer Name/ID:	Not reported
Report Date:	Not reported
Facility Telephone:	Not reported
Waterway Involved:	No
Waterway:	Not reported
Spill Site:	Not reported
Cleanup By:	Reporting Party
Containment:	Not reported
What Happened:	Not reported
Type:	Not reported
Measure:	Not reported
Other:	Not reported
Date/Time:	Not reported
Year:	2002
Agency:	Exxon-Mobil
Incident Date:	9/17/200212:00:00 AM
Admin Agency:	Torrance Fire Department
Amount:	Not reported
Contained:	Yes
Site Type:	Refinery
E Date:	Not reported
Substance:	Gasoline
BBLS:	1
Gallons:	0.000000
Unknown:	0
Substance #2:	Not reported
Substance #3:	Not reported
Evacuations:	0
Number of Injuries:	0
Number of Fatalities:	0
#1 Pipeline:	Not reported
#2 Pipeline:	Not reported
#3 Pipeline:	Not reported
#1 Vessel >= 300 Tons:	Not reported
#2 Vessel >= 300 Tons:	Not reported

WEST BASIN MWD TORRANCE REFINERY WATER RECYCLING PLANT (Continued) **S100215820**

#3 Vessel >= 300 Tons:	Not reported
Evacs:	Not reported
Injuries:	Not reported
Fatals:	Not reported
Comments:	Not reported
Description:	Per caller, appears an under ground pipe is leaking leading to a storage tank.

Name:	Not reported
Address:	3700 W 190TH
City,State,Zip:	TORRANCE, CA
OES Incident Number:	2-5514
OES notification:	10/12/2002
OES Date:	Not reported
OES Time:	Not reported
Date Completed:	**Not reported**
Property Use:	Not reported
Agency Id Number:	Not reported
Agency Incident Number:	Not reported
Time Notified:	Not reported
Time Completed:	Not reported
Surrounding Area:	Not reported
Estimated Temperature:	Not reported
Property Management:	Not reported
More Than Two Substances Involved?:	Not reported
Resp Agncy Personel # Of Decontaminated:	Not reported
Responding Agency Personel # Of Injuries:	Not reported
Responding Agency Personel # Of Fatalities:	Not reported
Others Number Of Decontaminated:	Not reported
Others Number Of Injuries:	Not reported
Others Number Of Fatalities:	Not reported
Vehicle Make/year:	Not reported
Vehicle License Number:	Not reported
Vehicle State:	Not reported
Vehicle Id Number:	Not reported
CA DOT PUC/ICC Number:	Not reported
Company Name:	Not reported
Reporting Officer Name/ID:	Not reported
Report Date:	Not reported
Facility Telephone:	Not reported
Waterway Involved:	No
Waterway:	Not reported
Spill Site:	Not reported
Cleanup By:	N/A
Containment:	Not reported
What Happened:	Not reported
Type:	Not reported
Measure:	Not reported
Other:	Not reported
Date/Time:	Not reported
Year:	2002
Agency:	Exxon-Mobil
Incident Date:	10/12/200212:00:00 AM
Admin Agency:	Torrance Fire Department
Amount:	Not reported
Contained:	Yes
Site Type:	Refinery

WEST BASIN MWD TORRANCE REFINERY WATER RECYCLING PLANT (Continued) **S100215820**

E Date:	Not reported
Substance:	Catalyst dust
Gallons:	0.000000
Unknown:	0
Substance #2:	Not reported
Substance #3:	Not reported
Evacuations:	0
Number of Injuries:	0
Number of Fatalities:	0
#1 Pipeline:	Not reported
#2 Pipeline:	Not reported
#3 Pipeline:	Not reported
#1 Vessel >= 300 Tons:	Not reported
#2 Vessel >= 300 Tons:	Not reported
#3 Vessel >= 300 Tons:	Not reported
Evacs:	Not reported
Injuries:	Not reported
Fatals:	Not reported
Comments:	Not reported
Description:	Per caller, cause of the release is unknown at this time.

Name:	Not reported
Address:	3700 W 190TH
City,State,Zip:	TORRANCE, CA
OES Incident Number:	2-6903
OES notification:	12/18/2002
OES Date:	Not reported
OES Time:	Not reported
Date Completed:	**Not reported**
Property Use:	Not reported
Agency Id Number:	Not reported
Agency Incident Number:	Not reported
Time Notified:	Not reported
Time Completed:	Not reported
Surrounding Area:	Not reported
Estimated Temperature:	Not reported
Property Management:	Not reported
More Than Two Substances Involved?:	Not reported
Resp Agncy Personel # Of Decontaminated:	Not reported
Responding Agency Personel # Of Injuries:	Not reported
Responding Agency Personel # Of Fatalities:	Not reported
Others Number Of Decontaminated:	Not reported
Others Number Of Injuries:	Not reported
Others Number Of Fatalities:	Not reported
Vehicle Make/year:	Not reported
Vehicle License Number:	Not reported
Vehicle State:	Not reported
Vehicle Id Number:	Not reported
CA DOT PUC/ICC Number:	Not reported
Company Name:	Not reported
Reporting Officer Name/ID:	Not reported
Report Date:	Not reported
Facility Telephone:	Not reported
Waterway Involved:	No
Waterway:	Not reported
Spill Site:	Not reported

WEST BASIN MWD TORRANCE REFINERY WATER RECYCLING PLANT (Continued) **S100215820**

Cleanup By:	N/A
Containment:	Not reported
What Happened:	Not reported
Type:	Not reported
Measure:	Not reported
Other:	Not reported
Date/Time:	Not reported
Year:	2002
Agency:	Exxon Mobil
Incident Date:	12/18/200212:00:00 AM
Admin Agency:	Torrance Fire Department
Amount:	Not reported
Contained:	No
Site Type:	Refinery
E Date:	Not reported
Substance:	NOX
Gallons:	0.000000
Pounds:	10
Unknown:	0
Substance #2:	Not reported
Substance #3:	Not reported
Evacuations:	0
Number of Injuries:	0
Number of Fatalities:	0
#1 Pipeline:	Not reported
#2 Pipeline:	Not reported
#3 Pipeline:	Not reported
#1 Vessel >= 300 Tons:	Not reported
#2 Vessel >= 300 Tons:	Not reported
#3 Vessel >= 300 Tons:	Not reported
Evacs:	Not reported
Injuries:	Not reported
Fatals:	Not reported
Comments:	Not reported
Description:	Per caller, maintenance caused the release.
Name:	Not reported
Address:	3700 W 190TH
City,State,Zip:	TORRANCE, CA
OES Incident Number:	2-6536
OES notification:	12/01/2002
OES Date:	Not reported
OES Time:	Not reported
Date Completed:	**Not reported**
Property Use:	Not reported
Agency Id Number:	Not reported
Agency Incident Number:	Not reported
Time Notified:	Not reported
Time Completed:	Not reported
Surrounding Area:	Not reported
Estimated Temperature:	Not reported
Property Management:	Not reported
More Than Two Substances Involved?:	Not reported
Resp Agncy Personel # Of Decontaminated:	Not reported
Responding Agency Personel # Of Injuries:	Not reported
Responding Agency Personel # Of Fatalities:	Not reported
Others Number Of Decontaminated:	Not reported

WEST BASIN MWD TORRANCE REFINERY WATER RECYCLING PLANT (Continued) **S100215820**

Others Number Of Injuries:	Not reported
Others Number Of Fatalities:	Not reported
Vehicle Make/year:	Not reported
Vehicle License Number:	Not reported
Vehicle State:	Not reported
Vehicle Id Number:	Not reported
CA DOT PUC/ICC Number:	Not reported
Company Name:	Not reported
Reporting Officer Name/ID:	Not reported
Report Date:	Not reported
Facility Telephone:	Not reported
Waterway Involved:	No
Waterway:	Not reported
Spill Site:	Not reported
Cleanup By:	N/A
Containment:	Not reported
What Happened:	Not reported
Type:	Not reported
Measure:	Not reported
Other:	Not reported
Date/Time:	Not reported
Year:	2002
Agency:	Exxon Mobil
Incident Date:	12/1/200212:00:00 AM
Admin Agency:	Torrance Fire Department
Amount:	Not reported
Contained:	Yes
Site Type:	Refinery
E Date:	Not reported
Substance:	NOX
Gallons:	0.000000
Pounds:	10
Unknown:	0
Substance #2:	Not reported
Substance #3:	Not reported
Evacuations:	0
Number of Injuries:	0
Number of Fatalities:	0
#1 Pipeline:	Not reported
#2 Pipeline:	Not reported
#3 Pipeline:	Not reported
#1 Vessel >= 300 Tons:	Not reported
#2 Vessel >= 300 Tons:	Not reported
#3 Vessel >= 300 Tons:	Not reported
Evacs:	Not reported
Injuries:	Not reported
Fatals:	Not reported
Comments:	Not reported
Description:	Per caller, depressurizing on 400X30 caused the release.
Name:	Not reported
Address:	3700 W 190TH
City,State,Zip:	TORRANCE, CA
OES Incident Number:	5-1493
OES notification:	03/05/2005
OES Date:	Not reported

WEST BASIN MWD TORRANCE REFINERY WATER RECYCLING PLANT (Continued) **S100215820**

OES Time:	Not reported
Date Completed:	**Not reported**
Property Use:	Not reported
Agency Id Number:	Not reported
Agency Incident Number:	Not reported
Time Notified:	Not reported
Time Completed:	Not reported
Surrounding Area:	Not reported
Estimated Temperature:	Not reported
Property Management:	Not reported
More Than Two Substances Involved?:	Not reported
Resp Agncy Personel # Of Decontaminated:	Not reported
Responding Agency Personel # Of Injuries:	Not reported
Responding Agency Personel # Of Fatalities:	Not reported
Others Number Of Decontaminated:	Not reported
Others Number Of Injuries:	Not reported
Others Number Of Fatalities:	Not reported
Vehicle Make/year:	Not reported
Vehicle License Number:	Not reported
Vehicle State:	Not reported
Vehicle Id Number:	Not reported
CA DOT PUC/ICC Number:	Not reported
Company Name:	Not reported
Reporting Officer Name/ID:	Not reported
Report Date:	Not reported
Facility Telephone:	Not reported
Waterway Involved:	Not reported
Waterway:	Not reported
Spill Site:	Not reported
Cleanup By:	n/a
Containment:	Not reported
What Happened:	Not reported
Type:	Not reported
Measure:	Not reported
Other:	Not reported
Date/Time:	Not reported
Year:	2005
Agency:	Exxon Mobil
Incident Date:	3/5/200512:00:00 AM
Admin Agency:	Torrance Fire Department
Amount:	Not reported
Contained:	No
Site Type:	Refinery
E Date:	Not reported
Substance:	NOX
Gallons:	0.000000
Unknown:	0
Substance #2:	Not reported
Substance #3:	Not reported
Evacuations:	0
Number of Injuries:	0
Number of Fatalities:	0
#1 Pipeline:	Not reported
#2 Pipeline:	Not reported
#3 Pipeline:	Not reported
#1 Vessel >= 300 Tons:	Not reported
#2 Vessel >= 300 Tons:	Not reported

WEST BASIN MWD TORRANCE REFINERY WATER RECYCLING PLANT (Continued) **S100215820**

#3 Vessel >= 300 Tons:	Not reported
Evacs:	Not reported
Injuries:	Not reported
Fatals:	Not reported
Comments:	Not reported
Description:	Per caller, substance is being released due to a start-up.

Name:	Not reported
Address:	3700 W 190TH
City,State,Zip:	TORRANCE, CA 90559
OES Incident Number:	9-2236
OES notification:	05/25/1999
OES Date:	Not reported
OES Time:	Not reported
Date Completed:	**Not reported**
Property Use:	Not reported
Agency Id Number:	Not reported
Agency Incident Number:	Not reported
Time Notified:	Not reported
Time Completed:	Not reported
Surrounding Area:	Not reported
Estimated Temperature:	Not reported
Property Management:	Not reported
More Than Two Substances Involved?:	Not reported
Resp Agncy Personel # Of Decontaminated:	Not reported
Responding Agency Personel # Of Injuries:	Not reported
Responding Agency Personel # Of Fatalities:	Not reported
Others Number Of Decontaminated:	Not reported
Others Number Of Injuries:	Not reported
Others Number Of Fatalities:	Not reported
Vehicle Make/year:	Not reported
Vehicle License Number:	Not reported
Vehicle State:	Not reported
Vehicle Id Number:	Not reported
CA DOT PUC/ICC Number:	Not reported
Company Name:	Not reported
Reporting Officer Name/ID:	Not reported
Report Date:	Not reported
Facility Telephone:	Not reported
Waterway Involved:	No
Waterway:	Not reported
Spill Site:	Not reported
Cleanup By:	None required
Containment:	Not reported
What Happened:	Not reported
Type:	Not reported
Measure:	Not reported
Other:	Not reported
Date/Time:	Not reported
Year:	1999
Agency:	Mobil
Incident Date:	5/25/199912:00:00 AM
Admin Agency:	Torrance Fire Department
Amount:	Not reported
Contained:	Yes
Site Type:	Refinery

WEST BASIN MWD TORRANCE REFINERY WATER RECYCLING PLANT (Continued) **S100215820**

E Date:	Not reported
Substance:	NOX
Unknown:	0
Substance #2:	Not reported
Substance #3:	Not reported
Evacuations:	0
Number of Injuries:	0
Number of Fatalities:	0
#1 Pipeline:	Not reported
#2 Pipeline:	Not reported
#3 Pipeline:	Not reported
#1 Vessel >= 300 Tons:	Not reported
#2 Vessel >= 300 Tons:	Not reported
#3 Vessel >= 300 Tons:	Not reported
Evacs:	Not reported
Injuries:	Not reported
Fatals:	Not reported
Comments:	Not reported
Description:	Minimal release from the SCR 1F2 heater

Name:	Not reported
Address:	3700 W 190TH
City,State,Zip:	TORRANCE, CA
OES Incident Number:	3-1080
OES notification:	02/25/2003
OES Date:	Not reported
OES Time:	Not reported
Date Completed:	**Not reported**
Property Use:	Not reported
Agency Id Number:	Not reported
Agency Incident Number:	Not reported
Time Notified:	Not reported
Time Completed:	Not reported
Surrounding Area:	Not reported
Estimated Temperature:	Not reported
Property Management:	Not reported
More Than Two Substances Involved?:	Not reported
Resp Agncy Personel # Of Decontaminated:	Not reported
Responding Agency Personel # Of Injuries:	Not reported
Responding Agency Personel # Of Fatalities:	Not reported
Others Number Of Decontaminated:	Not reported
Others Number Of Injuries:	Not reported
Others Number Of Fatalities:	Not reported
Vehicle Make/year:	Not reported
Vehicle License Number:	Not reported
Vehicle State:	Not reported
Vehicle Id Number:	Not reported
CA DOT PUC/ICC Number:	Not reported
Company Name:	Not reported
Reporting Officer Name/ID:	Not reported
Report Date:	Not reported
Facility Telephone:	Not reported
Waterway Involved:	No
Waterway:	Not reported
Spill Site:	Not reported
Cleanup By:	N/A
Containment:	Not reported

WEST BASIN MWD TORRANCE REFINERY WATER RECYCLING PLANT (Continued) **S100215820**

What Happened:	Not reported
Type:	Not reported
Measure:	Not reported
Other:	Not reported
Date/Time:	Not reported
Year:	2003
Agency:	Exxon Mobil
Incident Date:	2/25/200312:00:00 AM
Admin Agency:	Torrance Fire Department
Amount:	Not reported
Contained:	Yes
Site Type:	Refinery
E Date:	Not reported
Substance:	Catalyst dust
Gallons:	0.000000
Unknown:	0
Substance #2:	Not reported
Substance #3:	Not reported
Evacuations:	0
Number of Injuries:	0
Number of Fatalities:	0
#1 Pipeline:	Not reported
#2 Pipeline:	Not reported
#3 Pipeline:	Not reported
#1 Vessel >= 300 Tons:	Not reported
#2 Vessel >= 300 Tons:	Not reported
#3 Vessel >= 300 Tons:	Not reported
Evacs:	Not reported
Injuries:	Not reported
Fatals:	Not reported
Comments:	Not reported
Description:	Per caller, an opacity spike caused the release.

Name:	Not reported
Address:	3700 W 190TH
City,State,Zip:	TORRANCE, CA
OES Incident Number:	3-1820
OES notification:	04/05/2003
OES Date:	Not reported
OES Time:	Not reported
Date Completed:	**Not reported**
Property Use:	Not reported
Agency Id Number:	Not reported
Agency Incident Number:	Not reported
Time Notified:	Not reported
Time Completed:	Not reported
Surrounding Area:	Not reported
Estimated Temperature:	Not reported
Property Management:	Not reported
More Than Two Substances Involved?:	Not reported
Resp Agncy Personel # Of Decontaminated:	Not reported
Responding Agency Personel # Of Injuries:	Not reported
Responding Agency Personel # Of Fatalities:	Not reported
Others Number Of Decontaminated:	Not reported
Others Number Of Injuries:	Not reported
Others Number Of Fatalities:	Not reported
Vehicle Make/year:	Not reported

WEST BASIN MWD TORRANCE REFINERY WATER RECYCLING PLANT (Continued) **S100215820**

Vehicle License Number:	Not reported
Vehicle State:	Not reported
Vehicle Id Number:	Not reported
CA DOT PUC/ICC Number:	Not reported
Company Name:	Not reported
Reporting Officer Name/ID:	Not reported
Report Date:	Not reported
Facility Telephone:	Not reported
Waterway Involved:	No
Waterway:	Not reported
Spill Site:	Not reported
Cleanup By:	N/A
Containment:	Not reported
What Happened:	Not reported
Type:	Not reported
Measure:	Not reported
Other:	Not reported
Date/Time:	Not reported
Year:	2003
Agency:	Exxon Mobil
Incident Date:	4/5/200312:00:00 AM
Admin Agency:	Torrance Fire Department
Amount:	Not reported
Contained:	Yes
Site Type:	Refinery
E Date:	Not reported
Substance:	Hydrogen
Gallons:	0.000000
Unknown:	0
Substance #2:	Not reported
Substance #3:	Not reported
Evacuations:	0
Number of Injuries:	0
Number of Fatalities:	0
#1 Pipeline:	Not reported
#2 Pipeline:	Not reported
#3 Pipeline:	Not reported
#1 Vessel >= 300 Tons:	Not reported
#2 Vessel >= 300 Tons:	Not reported
#3 Vessel >= 300 Tons:	Not reported
Evacs:	Not reported
Injuries:	Not reported
Fatals:	Not reported
Comments:	Not reported
Description:	Per caller, the substance was released from flaring.
Name:	Not reported
Address:	3700 W 190TH ST
City,State,Zip:	TORRANCE, CA
OES Incident Number:	7-1023
OES notification:	02/15/2007
OES Date:	Not reported
OES Time:	Not reported
Date Completed:	**Not reported**
Property Use:	Not reported
Agency Id Number:	Not reported

WEST BASIN MWD TORRANCE REFINERY WATER RECYCLING PLANT (Continued) **S100215820**

Agency Incident Number:	Not reported
Time Notified:	Not reported
Time Completed:	Not reported
Surrounding Area:	Not reported
Estimated Temperature:	Not reported
Property Management:	Not reported
More Than Two Substances Involved?:	Not reported
Resp Agncy Personel # Of Decontaminated:	Not reported
Responding Agency Personel # Of Injuries:	Not reported
Responding Agency Personel # Of Fatalities:	Not reported
Others Number Of Decontaminated:	Not reported
Others Number Of Injuries:	Not reported
Others Number Of Fatalities:	Not reported
Vehicle Make/year:	Not reported
Vehicle License Number:	Not reported
Vehicle State:	Not reported
Vehicle Id Number:	Not reported
CA DOT PUC/ICC Number:	Not reported
Company Name:	Not reported
Reporting Officer Name/ID:	Not reported
Report Date:	Not reported
Facility Telephone:	Not reported
Waterway Involved:	Not reported
Waterway:	Not reported
Spill Site:	Not reported
Cleanup By:	Unknown
Containment:	Not reported
What Happened:	Not reported
Type:	Not reported
Measure:	Not reported
Other:	Not reported
Date/Time:	Not reported
Year:	2007
Agency:	Exxon Oil
Incident Date:	2/15/2007 12:00:00 AM
Admin Agency:	Torrance Fire Department
Amount:	Not reported
Contained:	Yes
Site Type:	Refinery
E Date:	Not reported
Substance:	SOX
Gallons:	0.000000
Pounds:	500
Unknown:	0
Substance #2:	Not reported
Substance #3:	Not reported
Evacuations:	0
Number of Injuries:	0
Number of Fatalities:	0
#1 Pipeline:	Not reported
#2 Pipeline:	Not reported
#3 Pipeline:	Not reported
#1 Vessel >= 300 Tons:	Not reported
#2 Vessel >= 300 Tons:	Not reported
#3 Vessel >= 300 Tons:	Not reported
Evacs:	Not reported
Injuries:	Not reported

WEST BASIN MWD TORRANCE REFINERY WATER RECYCLING PLANT (Continued) **S100215820**

Fatals:	Not reported
Comments:	Not reported
Description:	Flare. The planned release has exceeded the plant limit of SOX release. The refinery continues to operate fully.
Name:	Not reported
Address:	3700 W 190TH
City,State,Zip:	TORRANCE, CA
OES Incident Number:	6-2377
OES notification:	04/19/2006
OES Date:	Not reported
OES Time:	Not reported
Date Completed:	**Not reported**
Property Use:	Not reported
Agency Id Number:	Not reported
Agency Incident Number:	Not reported
Time Notified:	Not reported
Time Completed:	Not reported
Surrounding Area:	Not reported
Estimated Temperature:	Not reported
Property Management:	Not reported
More Than Two Substances Involved?:	Not reported
Resp Agncy Personel # Of Decontaminated:	Not reported
Responding Agency Personel # Of Injuries:	Not reported
Responding Agency Personel # Of Fatalities:	Not reported
Others Number Of Decontaminated:	Not reported
Others Number Of Injuries:	Not reported
Others Number Of Fatalities:	Not reported
Vehicle Make/year:	Not reported
Vehicle License Number:	Not reported
Vehicle State:	Not reported
Vehicle Id Number:	Not reported
CA DOT PUC/ICC Number:	Not reported
Company Name:	Not reported
Reporting Officer Name/ID:	Not reported
Report Date:	Not reported
Facility Telephone:	Not reported
Waterway Involved:	Not reported
Waterway:	Not reported
Spill Site:	Not reported
Cleanup By:	n/a
Containment:	Not reported
What Happened:	Not reported
Type:	Not reported
Measure:	Not reported
Other:	Not reported
Date/Time:	Not reported
Year:	2006
Agency:	Exxon Mobil
Incident Date:	4/19/2006 12:00:00 AM
Admin Agency:	Torrance Fire Department
Amount:	Not reported
Contained:	Yes
Site Type:	Refinery
E Date:	Not reported
Substance:	NOX

WEST BASIN MWD TORRANCE REFINERY WATER RECYCLING PLANT (Continued) **S100215820**

Gallons:	0.000000
Unknown:	0
Substance #2:	Not reported
Substance #3:	Not reported
Evacuations:	0
Number of Injuries:	0
Number of Fatalities:	0
#1 Pipeline:	Not reported
#2 Pipeline:	Not reported
#3 Pipeline:	Not reported
#1 Vessel >= 300 Tons:	Not reported
#2 Vessel >= 300 Tons:	Not reported
#3 Vessel >= 300 Tons:	Not reported
Evacs:	Not reported
Injuries:	Not reported
Fatals:	Not reported
Comments:	Not reported
Description:	Per caller, a unit start-up caused the release.

Name:	Not reported
Address:	3700 W 190TH
City,State,Zip:	TORRANCE, CA
OES Incident Number:	3-6328
OES notification:	12/09/2003
OES Date:	Not reported
OES Time:	Not reported
Date Completed:	**Not reported**
Property Use:	Not reported
Agency Id Number:	Not reported
Agency Incident Number:	Not reported
Time Notified:	Not reported
Time Completed:	Not reported
Surrounding Area:	Not reported
Estimated Temperature:	Not reported
Property Management:	Not reported
More Than Two Substances Involved?:	Not reported
Resp Agncy Personel # Of Decontaminated:	Not reported
Responding Agency Personel # Of Injuries:	Not reported
Responding Agency Personel # Of Fatalities:	Not reported
Others Number Of Decontaminated:	Not reported
Others Number Of Injuries:	Not reported
Others Number Of Fatalities:	Not reported
Vehicle Make/year:	Not reported
Vehicle License Number:	Not reported
Vehicle State:	Not reported
Vehicle Id Number:	Not reported
CA DOT PUC/ICC Number:	Not reported
Company Name:	Not reported
Reporting Officer Name/ID:	Not reported
Report Date:	Not reported
Facility Telephone:	Not reported
Waterway Involved:	Not reported
Waterway:	Not reported
Spill Site:	Not reported
Cleanup By:	N/A
Containment:	Not reported
What Happened:	Not reported

WEST BASIN MWD TORRANCE REFINERY WATER RECYCLING PLANT (Continued) **S100215820**

Type:	Not reported
Measure:	Not reported
Other:	Not reported
Date/Time:	Not reported
Year:	2003
Agency:	Exxon Mobil
Incident Date:	12/9/200312:00:00 AM
Admin Agency:	Not reported
Amount:	Not reported
Contained:	Unknown
Site Type:	Refinery
E Date:	Not reported
Substance:	Catalyst dust
Gallons:	0.000000
Unknown:	0
Substance #2:	Not reported
Substance #3:	Not reported
Evacuations:	0
Number of Injuries:	0
Number of Fatalities:	0
#1 Pipeline:	Not reported
#2 Pipeline:	Not reported
#3 Pipeline:	Not reported
#1 Vessel >= 300 Tons:	Not reported
#2 Vessel >= 300 Tons:	Not reported
#3 Vessel >= 300 Tons:	Not reported
Evacs:	Not reported
Injuries:	Not reported
Fatals:	Not reported
Comments:	Not reported
Description:	Per caller, cause unknown.

Name:	Not reported
Address:	3700 W 190TH
City,State,Zip:	TORRANCE, CA
OES Incident Number:	3-6566
OES notification:	12/19/2003
OES Date:	Not reported
OES Time:	Not reported
Date Completed:	**Not reported**
Property Use:	Not reported
Agency Id Number:	Not reported
Agency Incident Number:	Not reported
Time Notified:	Not reported
Time Completed:	Not reported
Surrounding Area:	Not reported
Estimated Temperature:	Not reported
Property Management:	Not reported
More Than Two Substances Involved?:	Not reported
Resp Agncy Personel # Of Decontaminated:	Not reported
Responding Agency Personel # Of Injuries:	Not reported
Responding Agency Personel # Of Fatalities:	Not reported
Others Number Of Decontaminated:	Not reported
Others Number Of Injuries:	Not reported
Others Number Of Fatalities:	Not reported
Vehicle Make/year:	Not reported
Vehicle License Number:	Not reported

WEST BASIN MWD TORRANCE REFINERY WATER RECYCLING PLANT (Continued) **S100215820**

Vehicle State:	Not reported
Vehicle Id Number:	Not reported
CA DOT PUC/ICC Number:	Not reported
Company Name:	Not reported
Reporting Officer Name/ID:	Not reported
Report Date:	Not reported
Facility Telephone:	Not reported
Waterway Involved:	Not reported
Waterway:	Not reported
Spill Site:	Not reported
Cleanup By:	N/A
Containment:	Not reported
What Happened:	Not reported
Type:	Not reported
Measure:	Not reported
Other:	Not reported
Date/Time:	Not reported
Year:	2003
Agency:	Exxon Mobil
Incident Date:	12/19/200312:00:00 AM
Admin Agency:	Torrance Fire Department
Amount:	Not reported
Contained:	Yes
Site Type:	Refinery
E Date:	Not reported
Substance:	Catalyst Dust
Gallons:	0.000000
Unknown:	0
Substance #2:	Not reported
Substance #3:	Not reported
Evacuations:	0
Number of Injuries:	0
Number of Fatalities:	0
#1 Pipeline:	Not reported
#2 Pipeline:	Not reported
#3 Pipeline:	Not reported
#1 Vessel >= 300 Tons:	Not reported
#2 Vessel >= 300 Tons:	Not reported
#3 Vessel >= 300 Tons:	Not reported
Evacs:	Not reported
Injuries:	Not reported
Fatals:	Not reported
Comments:	Not reported
Description:	Per caller, a malfunction in a ESP hopper caused the release.
Name:	Not reported
Address:	3700 W 190TH ST
City,State,Zip:	TORRANCE, CA 90504
OES Incident Number:	15-0138
OES notification:	01/09/2015
OES Date:	Not reported
OES Time:	Not reported
Date Completed:	**Not reported**
Property Use:	Not reported
Agency Id Number:	Not reported
Agency Incident Number:	Not reported

WEST BASIN MWD TORRANCE REFINERY WATER RECYCLING PLANT (Continued) **S100215820**

Time Notified:	Not reported
Time Completed:	Not reported
Surrounding Area:	Not reported
Estimated Temperature:	Not reported
Property Management:	Not reported
More Than Two Substances Involved?:	Not reported
Resp Agncy Personel # Of Decontaminated:	Not reported
Responding Agency Personel # Of Injuries:	Not reported
Responding Agency Personel # Of Fatalities:	Not reported
Others Number Of Decontaminated:	Not reported
Others Number Of Injuries:	Not reported
Others Number Of Fatalities:	Not reported
Vehicle Make/year:	Not reported
Vehicle License Number:	Not reported
Vehicle State:	Not reported
Vehicle Id Number:	Not reported
CA DOT PUC/ICC Number:	Not reported
Company Name:	Not reported
Reporting Officer Name/ID:	Not reported
Report Date:	Not reported
Facility Telephone:	Not reported
Waterway Involved:	No
Waterway:	Not reported
Spill Site:	Refinery
Cleanup By:	N/A
Containment:	Not reported
What Happened:	Not reported
Type:	Not reported
Measure:	Not reported
Other:	Not reported
Type:	VAPOR
Measure:	Lbs.
Other:	Not reported
Date/Time:	400
Year:	2015
Agency:	Torrance Refinery
Incident Date:	01/09/2015
Admin Agency:	Torrance Fire Department
Amount:	Not reported
Contained:	No
Site Type:	Not reported
E Date:	Not reported
Substance:	Sulfur Dioxide - SOX
Quantity Released:	500
Unknown:	Not reported
Substance #2:	Not reported
Substance #3:	Not reported
Evacuations:	Not reported
Number of Injuries:	Not reported
Number of Fatalities:	Not reported
#1 Pipeline:	No
#2 Pipeline:	No
#3 Pipeline:	No
#1 Vessel >= 300 Tons:	No
#2 Vessel >= 300 Tons:	No
#3 Vessel >= 300 Tons:	No
Evacs:	No

WEST BASIN MWD TORRANCE REFINERY WATER RECYCLING PLANT (Continued) **S100215820**

Injuries:	No
Fatals:	No
Comments:	Not reported
Description:	Unplanned flaring event is causing the release, material is combusting and flowing directly into the atmosphere, RP is handling the containment and no clean up required.
Name:	Not reported
Address:	3700 W 190TH
City,State,Zip:	TORRANCE, CA
OES Incident Number:	6-4396
OES notification:	07/25/2006
OES Date:	Not reported
OES Time:	Not reported
Date Completed:	**Not reported**
Property Use:	Not reported
Agency Id Number:	Not reported
Agency Incident Number:	Not reported
Time Notified:	Not reported
Time Completed:	Not reported
Surrounding Area:	Not reported
Estimated Temperature:	Not reported
Property Management:	Not reported
More Than Two Substances Involved?:	Not reported
Resp Agncy Personel # Of Decontaminated:	Not reported
Responding Agency Personel # Of Injuries:	Not reported
Responding Agency Personel # Of Fatalities:	Not reported
Others Number Of Decontaminated:	Not reported
Others Number Of Injuries:	Not reported
Others Number Of Fatalities:	Not reported
Vehicle Make/year:	Not reported
Vehicle License Number:	Not reported
Vehicle State:	Not reported
Vehicle Id Number:	Not reported
CA DOT PUC/ICC Number:	Not reported
Company Name:	Not reported
Reporting Officer Name/ID:	Not reported
Report Date:	Not reported
Facility Telephone:	Not reported
Waterway Involved:	Not reported
Waterway:	Not reported
Spill Site:	Not reported
Cleanup By:	n/a
Containment:	Not reported
What Happened:	Not reported
Type:	Not reported
Measure:	Not reported
Other:	Not reported
Date/Time:	Not reported
Year:	2006
Agency:	Exxon Mobil
Incident Date:	7/25/2006 12:00:00 AM
Admin Agency:	Torrance Fire Department
Amount:	Not reported
Contained:	No
Site Type:	Refinery

WEST BASIN MWD TORRANCE REFINERY WATER RECYCLING PLANT (Continued) **S100215820**

E Date:	Not reported
Substance:	NOX
Gallons:	0.000000
Unknown:	0
Substance #2:	Not reported
Substance #3:	Not reported
Evacuations:	0
Number of Injuries:	0
Number of Fatalities:	0
#1 Pipeline:	Not reported
#2 Pipeline:	Not reported
#3 Pipeline:	Not reported
#1 Vessel >= 300 Tons:	Not reported
#2 Vessel >= 300 Tons:	Not reported
#3 Vessel >= 300 Tons:	Not reported
Evacs:	Not reported
Injuries:	Not reported
Fatals:	Not reported
Comments:	Not reported
Description:	Per caller, during a start up nox is flaring until the proper equipment reaches the right temp. Not reported

Name:	Not reported
Address:	3700 W 190TH
City,State,Zip:	TORRANCE, CA
OES Incident Number:	5-4890
OES notification:	08/21/2005
OES Date:	Not reported
OES Time:	Not reported
Date Completed:	**Not reported**
Property Use:	Not reported
Agency Id Number:	Not reported
Agency Incident Number:	Not reported
Time Notified:	Not reported
Time Completed:	Not reported
Surrounding Area:	Not reported
Estimated Temperature:	Not reported
Property Management:	Not reported
More Than Two Substances Involved?:	Not reported
Resp Agncy Personel # Of Decontaminated:	Not reported
Responding Agency Personel # Of Injuries:	Not reported
Responding Agency Personel # Of Fatalities:	Not reported
Others Number Of Decontaminated:	Not reported
Others Number Of Injuries:	Not reported
Others Number Of Fatalities:	Not reported
Vehicle Make/year:	Not reported
Vehicle License Number:	Not reported
Vehicle State:	Not reported
Vehicle Id Number:	Not reported
CA DOT PUC/ICC Number:	Not reported
Company Name:	Not reported
Reporting Officer Name/ID:	Not reported
Report Date:	Not reported
Facility Telephone:	Not reported
Waterway Involved:	Not reported
Waterway:	Not reported

WEST BASIN MWD TORRANCE REFINERY WATER RECYCLING PLANT (Continued) **S100215820**

Spill Site:	Not reported
Cleanup By:	n/a
Containment:	Not reported
What Happened:	Not reported
Type:	Not reported
Measure:	Not reported
Other:	Not reported
Date/Time:	Not reported
Year:	2005
Agency:	Exxon Mobil
Incident Date:	8/20/200512:00:00 AM
Admin Agency:	Torrance Fire Department
Amount:	Not reported
Contained:	Unknown
Site Type:	Refinery
E Date:	Not reported
Substance:	NOX
Gallons:	0.000000
Unknown:	0
Substance #2:	Not reported
Substance #3:	Not reported
Evacuations:	0
Number of Injuries:	0
Number of Fatalities:	0
#1 Pipeline:	Not reported
#2 Pipeline:	Not reported
#3 Pipeline:	Not reported
#1 Vessel >= 300 Tons:	Not reported
#2 Vessel >= 300 Tons:	Not reported
#3 Vessel >= 300 Tons:	Not reported
Evacs:	Not reported
Injuries:	Not reported
Fatals:	Not reported
Comments:	Not reported
Description:	PER CALLER, THE SCR AND AMMONIA REJECTION WERE NOT GOING ONCE THE HEATER WAS LIT, RESULTING IN A RELEASE FROM A HEATER STACK.

Name:	Not reported
Address:	3700 W. 190TH ST.
City,State,Zip:	TORRANCE, CA
OES Incident Number:	1-1365
OES notification:	03/07/2011
OES Date:	Not reported
OES Time:	Not reported
Date Completed:	**Not reported**
Property Use:	Not reported
Agency Id Number:	Not reported
Agency Incident Number:	Not reported
Time Notified:	Not reported
Time Completed:	Not reported
Surrounding Area:	Not reported
Estimated Temperature:	Not reported
Property Management:	Not reported
More Than Two Substances Involved?:	Not reported
Resp Agncy Personel # Of Decontaminated:	Not reported
Responding Agency Personel # Of Injuries:	Not reported

WEST BASIN MWD TORRANCE REFINERY WATER RECYCLING PLANT (Continued) **S100215820**

Responding Agency Personel # Of Fatalities:	Not reported
Others Number Of Decontaminated:	Not reported
Others Number Of Injuries:	Not reported
Others Number Of Fatalities:	Not reported
Vehicle Make/year:	Not reported
Vehicle License Number:	Not reported
Vehicle State:	Not reported
Vehicle Id Number:	Not reported
CA DOT PUC/ICC Number:	Not reported
Company Name:	Not reported
Reporting Officer Name/ID:	Not reported
Report Date:	Not reported
Facility Telephone:	Not reported
Waterway Involved:	No
Waterway:	Not reported
Spill Site:	Refinery
Cleanup By:	Reporting Party
Containment:	Not reported
What Happened:	Not reported
Type:	Not reported
Measure:	Unknown
Other:	Not reported
Date/Time:	149
Year:	2011
Agency:	Exxon Mobil
Incident Date:	3/7/2011
Admin Agency:	Torrance Fire Department
Amount:	Not reported
Contained:	No
Site Type:	Not reported
E Date:	Not reported
Substance:	SO2
Quantity Released:	UNK
Unknown:	Not reported
Substance #2:	Not reported
Substance #3:	Not reported
Evacuations:	Not reported
Number of Injuries:	Not reported
Number of Fatalities:	Not reported
#1 Pipeline:	Not reported
#2 Pipeline:	Not reported
#3 Pipeline:	Not reported
#1 Vessel >= 300 Tons:	Not reported
#2 Vessel >= 300 Tons:	Not reported
#3 Vessel >= 300 Tons:	Not reported
Evacs:	Not reported
Injuries:	Not reported
Fatals:	Not reported
Comments:	Not reported
Description:	The caller is reported that a flaring event caused a release of sulfur dioxide that exceeded the RQ of 500 pounds.
Name:	Not reported
Address:	3700 W 190TH ST
City,State,Zip:	TORRANCE, CA
OES Incident Number:	6-4900

WEST BASIN MWD TORRANCE REFINERY WATER RECYCLING PLANT (Continued) **S100215820**

OES notification:	08/16/2006
OES Date:	Not reported
OES Time:	Not reported
Date Completed:	**Not reported**
Property Use:	Not reported
Agency Id Number:	Not reported
Agency Incident Number:	Not reported
Time Notified:	Not reported
Time Completed:	Not reported
Surrounding Area:	Not reported
Estimated Temperature:	Not reported
Property Management:	Not reported
More Than Two Substances Involved?:	Not reported
Resp Agncy Personel # Of Decontaminated:	Not reported
Responding Agency Personel # Of Injuries:	Not reported
Responding Agency Personel # Of Fatalities:	Not reported
Others Number Of Decontaminated:	Not reported
Others Number Of Injuries:	Not reported
Others Number Of Fatalities:	Not reported
Vehicle Make/year:	Not reported
Vehicle License Number:	Not reported
Vehicle State:	Not reported
Vehicle Id Number:	Not reported
CA DOT PUC/ICC Number:	Not reported
Company Name:	Not reported
Reporting Officer Name/ID:	Not reported
Report Date:	Not reported
Facility Telephone:	Not reported
Waterway Involved:	Not reported
Waterway:	Not reported
Spill Site:	Not reported
Cleanup By:	Unknown
Containment:	Not reported
What Happened:	Not reported
Type:	Not reported
Measure:	Not reported
Other:	Not reported
Date/Time:	Not reported
Year:	2006
Agency:	Exxon Mobile
Incident Date:	8/16/2006 12:00:00 AM
Admin Agency:	Torrance Fire Department
Amount:	Not reported
Contained:	Unknown
Site Type:	Refinery
E Date:	Not reported
Substance:	NOX
Gallons:	0.000000
Unknown:	0
Substance #2:	Not reported
Substance #3:	Not reported
Evacuations:	0
Number of Injuries:	0
Number of Fatalities:	0
#1 Pipeline:	Not reported
#2 Pipeline:	Not reported
#3 Pipeline:	Not reported

WEST BASIN MWD TORRANCE REFINERY WATER RECYCLING PLANT (Continued) **S100215820**

#1 Vessel >= 300 Tons:	Not reported
#2 Vessel >= 300 Tons:	Not reported
#3 Vessel >= 300 Tons:	Not reported
Evacs:	Not reported
Injuries:	Not reported
Fatals:	Not reported
Comments:	Not reported
Description:	There was a release of materials due to the start up process of two heaters 25F1A and 25F1B

Name:	Not reported
Address:	3700 W 190TH ST
City,State,Zip:	TORRANCE, CA 90509
OES Incident Number:	1-0398
OES notification:	01/20/2011
OES Date:	Not reported
OES Time:	Not reported
Date Completed:	**Not reported**
Property Use:	Not reported
Agency Id Number:	Not reported
Agency Incident Number:	Not reported
Time Notified:	Not reported
Time Completed:	Not reported
Surrounding Area:	Not reported
Estimated Temperature:	Not reported
Property Management:	Not reported
More Than Two Substances Involved?:	Not reported
Resp Agncy Personel # Of Decontaminated:	Not reported
Responding Agency Personel # Of Injuries:	Not reported
Responding Agency Personel # Of Fatalities:	Not reported
Others Number Of Decontaminated:	Not reported
Others Number Of Injuries:	Not reported
Others Number Of Fatalities:	Not reported
Vehicle Make/year:	Not reported
Vehicle License Number:	Not reported
Vehicle State:	Not reported
Vehicle Id Number:	Not reported
CA DOT PUC/ICC Number:	Not reported
Company Name:	Not reported
Reporting Officer Name/ID:	Not reported
Report Date:	Not reported
Facility Telephone:	Not reported
Waterway Involved:	No
Waterway:	Not reported
Spill Site:	Refinery
Cleanup By:	Reporting Party
Containment:	Not reported
What Happened:	Not reported
Type:	Not reported
Measure:	Lbs.
Other:	Not reported
Date/Time:	1500
Year:	2011
Agency:	Exxon Mobile
Incident Date:	1/20/2011
Admin Agency:	Torrance Fire Department
Amount:	Not reported

WEST BASIN MWD TORRANCE REFINERY WATER RECYCLING PLANT (Continued) **S100215820**

Contained:	Unknown
Site Type:	Not reported
E Date:	Not reported
Substance:	Hydrogen Sulfide
Quantity Released:	100
Unknown:	Not reported
Substance #2:	Not reported
Substance #3:	Not reported
Evacuations:	Not reported
Number of Injuries:	Not reported
Number of Fatalities:	Not reported
#1 Pipeline:	Not reported
#2 Pipeline:	Not reported
#3 Pipeline:	Not reported
#1 Vessel >= 300 Tons:	Not reported
#2 Vessel >= 300 Tons:	Not reported
#3 Vessel >= 300 Tons:	Not reported
Evacs:	Not reported
Injuries:	Not reported
Fatals:	Not reported
Comments:	Not reported
Description:	A leak from a process unit has resulted in a possible reportable quantity exceedance, unknown cause, unknown location at the facility, RP is investigating and handling containment and clean up.

Name:	Not reported
Address:	3700 W 190TH
City,State,Zip:	TORRANCE, CA
OES Incident Number:	6-2875
OES notification:	05/13/2006
OES Date:	Not reported
OES Time:	Not reported
Date Completed:	**Not reported**
Property Use:	Not reported
Agency Id Number:	Not reported
Agency Incident Number:	Not reported
Time Notified:	Not reported
Time Completed:	Not reported
Surrounding Area:	Not reported
Estimated Temperature:	Not reported
Property Management:	Not reported
More Than Two Substances Involved?:	Not reported
Resp Agncy Personel # Of Decontaminated:	Not reported
Responding Agency Personel # Of Injuries:	Not reported
Responding Agency Personel # Of Fatalities:	Not reported
Others Number Of Decontaminated:	Not reported
Others Number Of Injuries:	Not reported
Others Number Of Fatalities:	Not reported
Vehicle Make/year:	Not reported
Vehicle License Number:	Not reported
Vehicle State:	Not reported
Vehicle Id Number:	Not reported
CA DOT PUC/ICC Number:	Not reported
Company Name:	Not reported
Reporting Officer Name/ID:	Not reported

WEST BASIN MWD TORRANCE REFINERY WATER RECYCLING PLANT (Continued) **S100215820**

Report Date:	Not reported
Facility Telephone:	Not reported
Waterway Involved:	Not reported
Waterway:	Not reported
Spill Site:	Not reported
Cleanup By:	n/a
Containment:	Not reported
What Happened:	Not reported
Type:	Not reported
Measure:	Not reported
Other:	Not reported
Date/Time:	Not reported
Year:	2006
Agency:	NRC
Incident Date:	5/13/2006 12:00:00 AM
Admin Agency:	Torrance Fire Department
Amount:	Not reported
Contained:	Yes
Site Type:	Refinery
E Date:	Not reported
Substance:	SOX
Gallons:	0.000000
Unknown:	0
Substance #2:	Not reported
Substance #3:	Not reported
Evacuations:	0
Number of Injuries:	0
Number of Fatalities:	0
#1 Pipeline:	Not reported
#2 Pipeline:	Not reported
#3 Pipeline:	Not reported
#1 Vessel >= 300 Tons:	Not reported
#2 Vessel >= 300 Tons:	Not reported
#3 Vessel >= 300 Tons:	Not reported
Evacs:	Not reported
Injuries:	Not reported
Fatals:	Not reported
Comments:	Not reported
Description:	CALLER STATED THAT THE HYDROGEN SYSTEM OVERLOADED RESULTING IN THE FLARING OF MATERIALS

Name:	Not reported
Address:	3700 W 190TH
City,State,Zip:	TORRANCE, CA
OES Incident Number:	6-2405
OES notification:	04/21/2006
OES Date:	Not reported
OES Time:	Not reported
Date Completed:	**Not reported**
Property Use:	Not reported
Agency Id Number:	Not reported
Agency Incident Number:	Not reported
Time Notified:	Not reported
Time Completed:	Not reported
Surrounding Area:	Not reported
Estimated Temperature:	Not reported
Property Management:	Not reported

WEST BASIN MWD TORRANCE REFINERY WATER RECYCLING PLANT (Continued) **S100215820**

More Than Two Substances Involved?:	Not reported
Resp Agncy Personel # Of Decontaminated:	Not reported
Responding Agency Personel # Of Injuries:	Not reported
Responding Agency Personel # Of Fatalities:	Not reported
Others Number Of Decontaminated:	Not reported
Others Number Of Injuries:	Not reported
Others Number Of Fatalities:	Not reported
Vehicle Make/year:	Not reported
Vehicle License Number:	Not reported
Vehicle State:	Not reported
Vehicle Id Number:	Not reported
CA DOT PUC/ICC Number:	Not reported
Company Name:	Not reported
Reporting Officer Name/ID:	Not reported
Report Date:	Not reported
Facility Telephone:	Not reported
Waterway Involved:	Not reported
Waterway:	Not reported
Spill Site:	Not reported
Cleanup By:	n/a
Containment:	Not reported
What Happened:	Not reported
Type:	Not reported
Measure:	Not reported
Other:	Not reported
Date/Time:	Not reported
Year:	2006
Agency:	Exxon Mobil
Incident Date:	4/20/2006 12:00:00 AM
Admin Agency:	Torrance Fire Department
Amount:	Not reported
Contained:	Yes
Site Type:	Refinery
E Date:	Not reported
Substance:	SO2
Gallons:	0.000000
Unknown:	0
Substance #2:	Not reported
Substance #3:	Not reported
Evacuations:	0
Number of Injuries:	0
Number of Fatalities:	0
#1 Pipeline:	Not reported
#2 Pipeline:	Not reported
#3 Pipeline:	Not reported
#1 Vessel >= 300 Tons:	Not reported
#2 Vessel >= 300 Tons:	Not reported
#3 Vessel >= 300 Tons:	Not reported
Evacs:	Not reported
Injuries:	Not reported
Fatals:	Not reported
Comments:	Not reported
Description:	Per caller, instrument failure caused the release.
	Not reported
Name:	Not reported
Address:	3700 W 190TH

WEST BASIN MWD TORRANCE REFINERY WATER RECYCLING PLANT (Continued) **S100215820**

City,State,Zip:	TORRANCE, CA
OES Incident Number:	2-6759
OES notification:	12/13/2002
OES Date:	Not reported
OES Time:	Not reported
Date Completed:	**Not reported**
Property Use:	Not reported
Agency Id Number:	Not reported
Agency Incident Number:	Not reported
Time Notified:	Not reported
Time Completed:	Not reported
Surrounding Area:	Not reported
Estimated Temperature:	Not reported
Property Management:	Not reported
More Than Two Substances Involved?:	Not reported
Resp Agncy Personel # Of Decontaminated:	Not reported
Responding Agency Personel # Of Injuries:	Not reported
Responding Agency Personel # Of Fatalities:	Not reported
Others Number Of Decontaminated:	Not reported
Others Number Of Injuries:	Not reported
Others Number Of Fatalities:	Not reported
Vehicle Make/year:	Not reported
Vehicle License Number:	Not reported
Vehicle State:	Not reported
Vehicle Id Number:	Not reported
CA DOT PUC/ICC Number:	Not reported
Company Name:	Not reported
Reporting Officer Name/ID:	Not reported
Report Date:	Not reported
Facility Telephone:	Not reported
Waterway Involved:	No
Waterway:	Not reported
Spill Site:	Not reported
Cleanup By:	N/A
Containment:	Not reported
What Happened:	Not reported
Type:	Not reported
Measure:	Not reported
Other:	Not reported
Date/Time:	Not reported
Year:	2002
Agency:	Exxon/Mobil
Incident Date:	12/13/200212:00:00 AM
Admin Agency:	Torrance Fire Department
Amount:	Not reported
Contained:	No
Site Type:	Refinery
E Date:	Not reported
Substance:	NOX
Gallons:	0.000000
Unknown:	0
Substance #2:	Not reported
Substance #3:	Not reported
Evacuations:	0
Number of Injuries:	0
Number of Fatalities:	0
#1 Pipeline:	Not reported

WEST BASIN MWD TORRANCE REFINERY WATER RECYCLING PLANT (Continued) **S100215820**

#2 Pipeline:	Not reported
#3 Pipeline:	Not reported
#1 Vessel >= 300 Tons:	Not reported
#2 Vessel >= 300 Tons:	Not reported
#3 Vessel >= 300 Tons:	Not reported
Evacs:	Not reported
Injuries:	Not reported
Fatals:	Not reported
Comments:	Not reported
Description:	Per caller, an over pressurization of tank 510x4 went to flare causing the release of the substance Not reported

Name:	Not reported
Address:	3700 W 190TH
City,State,Zip:	TORRANCE, CA
OES Incident Number:	6-0938
OES notification:	02/13/2006
OES Date:	Not reported
OES Time:	Not reported
Date Completed:	**Not reported**
Property Use:	Not reported
Agency Id Number:	Not reported
Agency Incident Number:	Not reported
Time Notified:	Not reported
Time Completed:	Not reported
Surrounding Area:	Not reported
Estimated Temperature:	Not reported
Property Management:	Not reported
More Than Two Substances Involved?:	Not reported
Resp Agncy Personel # Of Decontaminated:	Not reported
Responding Agency Personel # Of Injuries:	Not reported
Responding Agency Personel # Of Fatalities:	Not reported
Others Number Of Decontaminated:	Not reported
Others Number Of Injuries:	Not reported
Others Number Of Fatalities:	Not reported
Vehicle Make/year:	Not reported
Vehicle License Number:	Not reported
Vehicle State:	Not reported
Vehicle Id Number:	Not reported
CA DOT PUC/ICC Number:	Not reported
Company Name:	Not reported
Reporting Officer Name/ID:	Not reported
Report Date:	Not reported
Facility Telephone:	Not reported
Waterway Involved:	Not reported
Waterway:	Not reported
Spill Site:	Not reported
Cleanup By:	n/a
Containment:	Not reported
What Happened:	Not reported
Type:	Not reported
Measure:	Not reported
Other:	Not reported
Date/Time:	Not reported
Year:	2006
Agency:	Exxon Mobil

WEST BASIN MWD TORRANCE REFINERY WATER RECYCLING PLANT (Continued) **S100215820**

Incident Date:	2/13/2006 12:00:00 AM
Admin Agency:	Torrance Fire Department
Amount:	Not reported
Contained:	No
Site Type:	Refinery
E Date:	Not reported
Substance:	Hydrogen Sulfide
Gallons:	0.000000
Pounds:	100
Unknown:	0
Substance #2:	Not reported
Substance #3:	Not reported
Evacuations:	0
Number of Injuries:	0
Number of Fatalities:	0
#1 Pipeline:	Not reported
#2 Pipeline:	Not reported
#3 Pipeline:	Not reported
#1 Vessel >= 300 Tons:	Not reported
#2 Vessel >= 300 Tons:	Not reported
#3 Vessel >= 300 Tons:	Not reported
Evacs:	Not reported
Injuries:	Not reported
Fatals:	Not reported
Comments:	Not reported
Description:	Per caller, release was caused by a plugged vapor recovery line.

Name:	Not reported
Address:	3700 W 190TH ST
City,State,Zip:	TORRANCE, CA
OES Incident Number:	6-6145
OES notification:	10/16/2006
OES Date:	Not reported
OES Time:	Not reported
Date Completed:	**Not reported**
Property Use:	Not reported
Agency Id Number:	Not reported
Agency Incident Number:	Not reported
Time Notified:	Not reported
Time Completed:	Not reported
Surrounding Area:	Not reported
Estimated Temperature:	Not reported
Property Management:	Not reported
More Than Two Substances Involved?:	Not reported
Resp Agncy Personel # Of Decontaminated:	Not reported
Responding Agency Personel # Of Injuries:	Not reported
Responding Agency Personel # Of Fatalities:	Not reported
Others Number Of Decontaminated:	Not reported
Others Number Of Injuries:	Not reported
Others Number Of Fatalities:	Not reported
Vehicle Make/year:	Not reported
Vehicle License Number:	Not reported
Vehicle State:	Not reported
Vehicle Id Number:	Not reported
CA DOT PUC/ICC Number:	Not reported
Company Name:	Not reported

WEST BASIN MWD TORRANCE REFINERY WATER RECYCLING PLANT (Continued) **S100215820**

Reporting Officer Name/ID:	Not reported
Report Date:	Not reported
Facility Telephone:	Not reported
Waterway Involved:	Not reported
Waterway:	Not reported
Spill Site:	Not reported
Cleanup By:	Reporting Party
Containment:	Not reported
What Happened:	Not reported
Type:	Not reported
Measure:	Not reported
Other:	Not reported
Date/Time:	Not reported
Year:	2006
Agency:	NRC
Incident Date:	10/16/2006 12:00:00 AM
Admin Agency:	Torrance Fire Department
Amount:	Not reported
Contained:	No
Site Type:	Refinery
E Date:	Not reported
Substance:	Hydrogen
Gallons:	0.000000
Unknown:	0
Substance #2:	Not reported
Substance #3:	Not reported
Evacuations:	0
Number of Injuries:	0
Number of Fatalities:	0
#1 Pipeline:	Not reported
#2 Pipeline:	Not reported
#3 Pipeline:	Not reported
#1 Vessel >= 300 Tons:	Not reported
#2 Vessel >= 300 Tons:	Not reported
#3 Vessel >= 300 Tons:	Not reported
Evacs:	Not reported
Injuries:	Not reported
Fatals:	Not reported
Comments:	Not reported
Description:	Caller is reporting a material release from two flare stacks due to a unit 4 planning shutdown for maintenance. Caller states release is still ongoing.
Name:	Not reported
Address:	3700 W 190TH
City,State,Zip:	TORRANCE, CA
OES Incident Number:	5-2006
OES notification:	04/01/2005
OES Date:	Not reported
OES Time:	Not reported
Date Completed:	**Not reported**
Property Use:	Not reported
Agency Id Number:	Not reported
Agency Incident Number:	Not reported
Time Notified:	Not reported
Time Completed:	Not reported

WEST BASIN MWD TORRANCE REFINERY WATER RECYCLING PLANT (Continued) **S100215820**

Surrounding Area:	Not reported
Estimated Temperature:	Not reported
Property Management:	Not reported
More Than Two Substances Involved?:	Not reported
Resp Agncy Personel # Of Decontaminated:	Not reported
Responding Agency Personel # Of Injuries:	Not reported
Responding Agency Personel # Of Fatalities:	Not reported
Others Number Of Decontaminated:	Not reported
Others Number Of Injuries:	Not reported
Others Number Of Fatalities:	Not reported
Vehicle Make/year:	Not reported
Vehicle License Number:	Not reported
Vehicle State:	Not reported
Vehicle Id Number:	Not reported
CA DOT PUC/ICC Number:	Not reported
Company Name:	Not reported
Reporting Officer Name/ID:	Not reported
Report Date:	Not reported
Facility Telephone:	Not reported
Waterway Involved:	Not reported
Waterway:	Not reported
Spill Site:	Not reported
Cleanup By:	n/a
Containment:	Not reported
What Happened:	Not reported
Type:	Not reported
Measure:	Not reported
Other:	Not reported
Date/Time:	Not reported
Year:	2005
Agency:	Exxon Mobil
Incident Date:	4/1/200512:00:00 AM
Admin Agency:	Torrance Fire Department
Amount:	Not reported
Contained:	Yes
Site Type:	Refinery
E Date:	Not reported
Substance:	NOX
Gallons:	0.000000
Unknown:	0
Substance #2:	Not reported
Substance #3:	Not reported
Evacuations:	0
Number of Injuries:	0
Number of Fatalities:	0
#1 Pipeline:	Not reported
#2 Pipeline:	Not reported
#3 Pipeline:	Not reported
#1 Vessel >= 300 Tons:	Not reported
#2 Vessel >= 300 Tons:	Not reported
#3 Vessel >= 300 Tons:	Not reported
Evacs:	Not reported
Injuries:	Not reported
Fatals:	Not reported
Comments:	Not reported
Description:	Per caller, vapor recovery problems causing a release.

WEST BASIN MWD TORRANCE REFINERY WATER RECYCLING PLANT (Continued) **S100215820**

Name:	Not reported
Address:	3700 W 190TH
City,State,Zip:	TORRANCE, CA 90509
OES Incident Number:	5-3225
OES notification:	05/30/2005
OES Date:	Not reported
OES Time:	Not reported
Date Completed:	**Not reported**
Property Use:	Not reported
Agency Id Number:	Not reported
Agency Incident Number:	Not reported
Time Notified:	Not reported
Time Completed:	Not reported
Surrounding Area:	Not reported
Estimated Temperature:	Not reported
Property Management:	Not reported
More Than Two Substances Involved?:	Not reported
Resp Agncy Personel # Of Decontaminated:	Not reported
Responding Agency Personel # Of Injuries:	Not reported
Responding Agency Personel # Of Fatalities:	Not reported
Others Number Of Decontaminated:	Not reported
Others Number Of Injuries:	Not reported
Others Number Of Fatalities:	Not reported
Vehicle Make/year:	Not reported
Vehicle License Number:	Not reported
Vehicle State:	Not reported
Vehicle Id Number:	Not reported
CA DOT PUC/ICC Number:	Not reported
Company Name:	Not reported
Reporting Officer Name/ID:	Not reported
Report Date:	Not reported
Facility Telephone:	Not reported
Waterway Involved:	Not reported
Waterway:	Not reported
Spill Site:	Not reported
Cleanup By:	Reporting Party
Containment:	Not reported
What Happened:	Not reported
Type:	Not reported
Measure:	Not reported
Other:	Not reported
Date/Time:	Not reported
Year:	2005
Agency:	Exxon Mobile
Incident Date:	5/30/200512:00:00 AM
Admin Agency:	Torrance Fire Department
Amount:	Not reported
Contained:	Unknown
Site Type:	Refinery
E Date:	Not reported
Substance:	carosine
Gallons:	0.000000
Unknown:	0
Substance #2:	Not reported
Substance #3:	Not reported
Evacuations:	0
Number of Injuries:	0

WEST BASIN MWD TORRANCE REFINERY WATER RECYCLING PLANT (Continued) **S100215820**

Number of Fatalities:	0
#1 Pipeline:	Not reported
#2 Pipeline:	Not reported
#3 Pipeline:	Not reported
#1 Vessel >= 300 Tons:	Not reported
#2 Vessel >= 300 Tons:	Not reported
#3 Vessel >= 300 Tons:	Not reported
Evacs:	Not reported
Injuries:	Not reported
Fatals:	Not reported
Comments:	Not reported
Description:	underground pipe leak

Name:	Not reported
Address:	3700 W 190TH ST.
City,State,Zip:	TORRANCE, CA
OES Incident Number:	10-0671
OES notification:	01/25/2010
OES Date:	Not reported
OES Time:	Not reported
Date Completed:	**Not reported**
Property Use:	Not reported
Agency Id Number:	Not reported
Agency Incident Number:	Not reported
Time Notified:	Not reported
Time Completed:	Not reported
Surrounding Area:	Not reported
Estimated Temperature:	Not reported
Property Management:	Not reported
More Than Two Substances Involved?:	Not reported
Resp Agncy Personel # Of Decontaminated:	Not reported
Responding Agency Personel # Of Injuries:	Not reported
Responding Agency Personel # Of Fatalities:	Not reported
Others Number Of Decontaminated:	Not reported
Others Number Of Injuries:	Not reported
Others Number Of Fatalities:	Not reported
Vehicle Make/year:	Not reported
Vehicle License Number:	Not reported
Vehicle State:	Not reported
Vehicle Id Number:	Not reported
CA DOT PUC/ICC Number:	Not reported
Company Name:	Not reported
Reporting Officer Name/ID:	Not reported
Report Date:	Not reported
Facility Telephone:	Not reported
Waterway Involved:	No
Waterway:	Not reported
Spill Site:	Refinery
Cleanup By:	Reporting Party
Containment:	Not reported
What Happened:	Not reported
Type:	Not reported
Measure:	Unknown
Other:	Not reported
Date/Time:	1644
Year:	2010
Agency:	Exxon Mobil

WEST BASIN MWD TORRANCE REFINERY WATER RECYCLING PLANT (Continued) **S100215820**

Incident Date:	1/25/2010
Admin Agency:	Torrance Fire Department
Amount:	Not reported
Contained:	No
Site Type:	Not reported
E Date:	Not reported
Substance:	SOX
Unknown:	Not reported
Substance #2:	Not reported
Substance #3:	Not reported
Evacuations:	Not reported
Number of Injuries:	Not reported
Number of Fatalities:	Not reported
#1 Pipeline:	Not reported
#2 Pipeline:	Not reported
#3 Pipeline:	Not reported
#1 Vessel >= 300 Tons:	Not reported
#2 Vessel >= 300 Tons:	Not reported
#3 Vessel >= 300 Tons:	Not reported
Evacs:	Not reported
Injuries:	Not reported
Fatals:	Not reported
Comments:	Not reported
Description:	We believe the refinery has exceeded the RQ of 500 pounds for SOX due to a flaring even. The refinery continues to operate.

Name:	Not reported
Address:	3700 W 190TH
City,State,Zip:	TORRANCE, CA
OES Incident Number:	5-2485
OES notification:	04/26/2005
OES Date:	Not reported
OES Time:	Not reported
Date Completed:	**Not reported**
Property Use:	Not reported
Agency Id Number:	Not reported
Agency Incident Number:	Not reported
Time Notified:	Not reported
Time Completed:	Not reported
Surrounding Area:	Not reported
Estimated Temperature:	Not reported
Property Management:	Not reported
More Than Two Substances Involved?:	Not reported
Resp Agncy Personel # Of Decontaminated:	Not reported
Responding Agency Personel # Of Injuries:	Not reported
Responding Agency Personel # Of Fatalities:	Not reported
Others Number Of Decontaminated:	Not reported
Others Number Of Injuries:	Not reported
Others Number Of Fatalities:	Not reported
Vehicle Make/year:	Not reported
Vehicle License Number:	Not reported
Vehicle State:	Not reported
Vehicle Id Number:	Not reported
CA DOT PUC/ICC Number:	Not reported
Company Name:	Not reported
Reporting Officer Name/ID:	Not reported

WEST BASIN MWD TORRANCE REFINERY WATER RECYCLING PLANT (Continued) **S100215820**

Report Date:	Not reported
Facility Telephone:	Not reported
Waterway Involved:	Not reported
Waterway:	Not reported
Spill Site:	Not reported
Cleanup By:	Reporting Party
Containment:	Not reported
What Happened:	Not reported
Type:	Not reported
Measure:	Not reported
Other:	Not reported
Date/Time:	Not reported
Year:	2005
Agency:	Exxon Mobil
Incident Date:	4/26/200512:00:00 AM
Admin Agency:	Torrance Fire Department
Amount:	Not reported
Contained:	Yes
Site Type:	Refinery
E Date:	Not reported
Substance:	Isobutane
Gallons:	less than 1
Unknown:	0
Substance #2:	Not reported
Substance #3:	Not reported
Evacuations:	0
Number of Injuries:	0
Number of Fatalities:	0
#1 Pipeline:	Not reported
#2 Pipeline:	Not reported
#3 Pipeline:	Not reported
#1 Vessel >= 300 Tons:	Not reported
#2 Vessel >= 300 Tons:	Not reported
#3 Vessel >= 300 Tons:	Not reported
Evacs:	Not reported
Injuries:	Not reported
Fatals:	Not reported
Comments:	Not reported
Description:	Per caller, release was caused by maintenance activity.
Name:	Not reported
Address:	3700 W 190TH
City,State,Zip:	TORRANCE, CA
OES Incident Number:	5-2489
OES notification:	04/26/2005
OES Date:	Not reported
OES Time:	Not reported
Date Completed:	**Not reported**
Property Use:	Not reported
Agency Id Number:	Not reported
Agency Incident Number:	Not reported
Time Notified:	Not reported
Time Completed:	Not reported
Surrounding Area:	Not reported
Estimated Temperature:	Not reported
Property Management:	Not reported

WEST BASIN MWD TORRANCE REFINERY WATER RECYCLING PLANT (Continued) **S100215820**

More Than Two Substances Involved?:	Not reported
Resp Agncy Personel # Of Decontaminated:	Not reported
Responding Agency Personel # Of Injuries:	Not reported
Responding Agency Personel # Of Fatalities:	Not reported
Others Number Of Decontaminated:	Not reported
Others Number Of Injuries:	Not reported
Others Number Of Fatalities:	Not reported
Vehicle Make/year:	Not reported
Vehicle License Number:	Not reported
Vehicle State:	Not reported
Vehicle Id Number:	Not reported
CA DOT PUC/ICC Number:	Not reported
Company Name:	Not reported
Reporting Officer Name/ID:	Not reported
Report Date:	Not reported
Facility Telephone:	Not reported
Waterway Involved:	Not reported
Waterway:	Not reported
Spill Site:	Not reported
Cleanup By:	Reporting Party
Containment:	Not reported
What Happened:	Not reported
Type:	Not reported
Measure:	Not reported
Other:	Not reported
Date/Time:	Not reported
Year:	2005
Agency:	Exxon Mobil
Incident Date:	4/23/200512:00:00 AM
Admin Agency:	Torrance Fire Department
Amount:	Not reported
Contained:	Yes
Site Type:	Refinery
E Date:	Not reported
Substance:	Industrial Waste Water
BBLS:	100
Gallons:	0.000000
Unknown:	0
Substance #2:	Not reported
Substance #3:	Not reported
Evacuations:	0
Number of Injuries:	0
Number of Fatalities:	0
#1 Pipeline:	Not reported
#2 Pipeline:	Not reported
#3 Pipeline:	Not reported
#1 Vessel >= 300 Tons:	Not reported
#2 Vessel >= 300 Tons:	Not reported
#3 Vessel >= 300 Tons:	Not reported
Evacs:	Not reported
Injuries:	Not reported
Fatals:	Not reported
Comments:	Not reported
Description:	Per caller, sewer back up caused the release. It was contained to a secondary containment on the premises

WEST BASIN MWD TORRANCE REFINERY WATER RECYCLING PLANT (Continued) **S100215820**

Name:	Not reported
Address:	3700 W 190TH ST
City,State,Zip:	TORRANCE, CA 90509
OES Incident Number:	7-2298
OES notification:	04/13/2007
OES Date:	Not reported
OES Time:	Not reported
Date Completed:	**Not reported**
Property Use:	Not reported
Agency Id Number:	Not reported
Agency Incident Number:	Not reported
Time Notified:	Not reported
Time Completed:	Not reported
Surrounding Area:	Not reported
Estimated Temperature:	Not reported
Property Management:	Not reported
More Than Two Substances Involved?:	Not reported
Resp Agncy Personel # Of Decontaminated:	Not reported
Responding Agency Personel # Of Injuries:	Not reported
Responding Agency Personel # Of Fatalities:	Not reported
Others Number Of Decontaminated:	Not reported
Others Number Of Injuries:	Not reported
Others Number Of Fatalities:	Not reported
Vehicle Make/year:	Not reported
Vehicle License Number:	Not reported
Vehicle State:	Not reported
Vehicle Id Number:	Not reported
CA DOT PUC/ICC Number:	Not reported
Company Name:	Not reported
Reporting Officer Name/ID:	Not reported
Report Date:	Not reported
Facility Telephone:	Not reported
Waterway Involved:	Not reported
Waterway:	Not reported
Spill Site:	Not reported
Cleanup By:	Unknown
Containment:	Not reported
What Happened:	Not reported
Type:	Not reported
Measure:	Not reported
Other:	Not reported
Date/Time:	Not reported
Year:	2007
Agency:	Exxon Mobile
Incident Date:	4/13/2007 12:00:00 AM
Admin Agency:	Torrance Fire Department
Amount:	Not reported
Contained:	Unknown
Site Type:	Refinery
E Date:	Not reported
Substance:	SO2
Gallons:	0.000000
Unknown:	0
Substance #2:	Not reported
Substance #3:	Not reported
Evacuations:	0
Number of Injuries:	0

WEST BASIN MWD TORRANCE REFINERY WATER RECYCLING PLANT (Continued) **S100215820**

Number of Fatalities:	0
#1 Pipeline:	Not reported
#2 Pipeline:	Not reported
#3 Pipeline:	Not reported
#1 Vessel >= 300 Tons:	Not reported
#2 Vessel >= 300 Tons:	Not reported
#3 Vessel >= 300 Tons:	Not reported
Evacs:	Not reported
Injuries:	Not reported
Fatals:	Not reported
Comments:	Not reported
Description:	RP believe the refinery has exceeded the reportable quantity of 500 lbs for SO2 due to a planned flare event. The refinery continued to operate.

Name:	Not reported
Address:	3700 W 190TH
City,State,Zip:	TORRANCE, CA
OES Incident Number:	2-6299
OES notification:	11/18/2002
OES Date:	Not reported
OES Time:	Not reported
Date Completed:	**Not reported**
Property Use:	Not reported
Agency Id Number:	Not reported
Agency Incident Number:	Not reported
Time Notified:	Not reported
Time Completed:	Not reported
Surrounding Area:	Not reported
Estimated Temperature:	Not reported
Property Management:	Not reported
More Than Two Substances Involved?:	Not reported
Resp Agncy Personel # Of Decontaminated:	Not reported
Responding Agency Personel # Of Injuries:	Not reported
Responding Agency Personel # Of Fatalities:	Not reported
Others Number Of Decontaminated:	Not reported
Others Number Of Injuries:	Not reported
Others Number Of Fatalities:	Not reported
Vehicle Make/year:	Not reported
Vehicle License Number:	Not reported
Vehicle State:	Not reported
Vehicle Id Number:	Not reported
CA DOT PUC/ICC Number:	Not reported
Company Name:	Not reported
Reporting Officer Name/ID:	Not reported
Report Date:	Not reported
Facility Telephone:	Not reported
Waterway Involved:	No
Waterway:	Not reported
Spill Site:	Not reported
Cleanup By:	N/A
Containment:	Not reported
What Happened:	Not reported
Type:	Not reported
Measure:	Not reported
Other:	Not reported

WEST BASIN MWD TORRANCE REFINERY WATER RECYCLING PLANT (Continued) **S100215820**

Date/Time:	Not reported
Year:	2002
Agency:	Exxon Mobil Refinery
Incident Date:	11/18/200212:00:00 AM
Admin Agency:	Torrance Fire Department
Amount:	Not reported
Contained:	No
Site Type:	Refinery
E Date:	Not reported
Substance:	H2S
Gallons:	0.000000
Pounds:	1
Unknown:	0
Substance #2:	Not reported
Substance #3:	Not reported
Evacuations:	0
Number of Injuries:	0
Number of Fatalities:	0
#1 Pipeline:	Not reported
#2 Pipeline:	Not reported
#3 Pipeline:	Not reported
#1 Vessel >= 300 Tons:	Not reported
#2 Vessel >= 300 Tons:	Not reported
#3 Vessel >= 300 Tons:	Not reported
Evacs:	Not reported
Injuries:	Not reported
Fatals:	Not reported
Comments:	Not reported
Description:	Per caller, a leak was observed on a manway causing a release.

Name:	Not reported
Address:	3700 W 190TH
City,State,Zip:	TORRANCE, CA
OES Incident Number:	3-6057
OES notification:	11/22/2003
OES Date:	Not reported
OES Time:	Not reported
Date Completed:	**Not reported**
Property Use:	Not reported
Agency Id Number:	Not reported
Agency Incident Number:	Not reported
Time Notified:	Not reported
Time Completed:	Not reported
Surrounding Area:	Not reported
Estimated Temperature:	Not reported
Property Management:	Not reported
More Than Two Substances Involved?:	Not reported
Resp Agncy Personel # Of Decontaminated:	Not reported
Responding Agency Personel # Of Injuries:	Not reported
Responding Agency Personel # Of Fatalities:	Not reported
Others Number Of Decontaminated:	Not reported
Others Number Of Injuries:	Not reported
Others Number Of Fatalities:	Not reported
Vehicle Make/year:	Not reported
Vehicle License Number:	Not reported
Vehicle State:	Not reported

WEST BASIN MWD TORRANCE REFINERY WATER RECYCLING PLANT (Continued) **S100215820**

Vehicle Id Number:	Not reported
CA DOT PUC/ICC Number:	Not reported
Company Name:	Not reported
Reporting Officer Name/ID:	Not reported
Report Date:	Not reported
Facility Telephone:	Not reported
Waterway Involved:	Not reported
Waterway:	Not reported
Spill Site:	Not reported
Cleanup By:	N/A
Containment:	Not reported
What Happened:	Not reported
Type:	Not reported
Measure:	Not reported
Other:	Not reported
Date/Time:	Not reported
Year:	2003
Agency:	Exxon Mobil
Incident Date:	11/22/200312:00:00 AM
Admin Agency:	Torrance Fire Department
Amount:	Not reported
Contained:	Yes
Site Type:	Refinery
E Date:	Not reported
Substance:	Catalyst Dust
Gallons:	0.000000
Unknown:	0
Substance #2:	Not reported
Substance #3:	Not reported
Evacuations:	0
Number of Injuries:	0
Number of Fatalities:	0
#1 Pipeline:	Not reported
#2 Pipeline:	Not reported
#3 Pipeline:	Not reported
#1 Vessel >= 300 Tons:	Not reported
#2 Vessel >= 300 Tons:	Not reported
#3 Vessel >= 300 Tons:	Not reported
Evacs:	Not reported
Injuries:	Not reported
Fatals:	Not reported
Comments:	Not reported
Description:	Per caller, cause of the release is unknown.

Name:	Not reported
Address:	3700 W 190TH
City,State,Zip:	TORRANCE, CA
OES Incident Number:	5-6853
OES notification:	11/28/2005
OES Date:	Not reported
OES Time:	Not reported
Date Completed:	**Not reported**
Property Use:	Not reported
Agency Id Number:	Not reported
Agency Incident Number:	Not reported
Time Notified:	Not reported
Time Completed:	Not reported

WEST BASIN MWD TORRANCE REFINERY WATER RECYCLING PLANT (Continued) **S100215820**

Surrounding Area:	Not reported
Estimated Temperature:	Not reported
Property Management:	Not reported
More Than Two Substances Involved?:	Not reported
Resp Agncy Personel # Of Decontaminated:	Not reported
Responding Agency Personel # Of Injuries:	Not reported
Responding Agency Personel # Of Fatalities:	Not reported
Others Number Of Decontaminated:	Not reported
Others Number Of Injuries:	Not reported
Others Number Of Fatalities:	Not reported
Vehicle Make/year:	Not reported
Vehicle License Number:	Not reported
Vehicle State:	Not reported
Vehicle Id Number:	Not reported
CA DOT PUC/ICC Number:	Not reported
Company Name:	Not reported
Reporting Officer Name/ID:	Not reported
Report Date:	Not reported
Facility Telephone:	Not reported
Waterway Involved:	Not reported
Waterway:	Not reported
Spill Site:	Not reported
Cleanup By:	n/a
Containment:	Not reported
What Happened:	Not reported
Type:	Not reported
Measure:	Not reported
Other:	Not reported
Date/Time:	Not reported
Year:	2005
Agency:	Exxon Mobil
Incident Date:	11/27/200512:00:00 AM
Admin Agency:	Torrance Fire Department
Amount:	Not reported
Contained:	Yes
Site Type:	Refinery
E Date:	Not reported
Substance:	NOX
Gallons:	0.000000
Unknown:	0
Substance #2:	Not reported
Substance #3:	Not reported
Evacuations:	0
Number of Injuries:	0
Number of Fatalities:	0
#1 Pipeline:	Not reported
#2 Pipeline:	Not reported
#3 Pipeline:	Not reported
#1 Vessel >= 300 Tons:	Not reported
#2 Vessel >= 300 Tons:	Not reported
#3 Vessel >= 300 Tons:	Not reported
Evacs:	Not reported
Injuries:	Not reported
Fatals:	Not reported
Comments:	Not reported
Description:	Per caller, a flaring event caused the release.

WEST BASIN MWD TORRANCE REFINERY WATER RECYCLING PLANT (Continued) **S100215820**

Name:	Not reported
Address:	3700 W 190TH
City,State,Zip:	TORRANCE, CA
OES Incident Number:	6-1522
OES notification:	03/13/2006
OES Date:	Not reported
OES Time:	Not reported
Date Completed:	**Not reported**
Property Use:	Not reported
Agency Id Number:	Not reported
Agency Incident Number:	Not reported
Time Notified:	Not reported
Time Completed:	Not reported
Surrounding Area:	Not reported
Estimated Temperature:	Not reported
Property Management:	Not reported
More Than Two Substances Involved?:	Not reported
Resp Agncy Personel # Of Decontaminated:	Not reported
Responding Agency Personel # Of Injuries:	Not reported
Responding Agency Personel # Of Fatalities:	Not reported
Others Number Of Decontaminated:	Not reported
Others Number Of Injuries:	Not reported
Others Number Of Fatalities:	Not reported
Vehicle Make/year:	Not reported
Vehicle License Number:	Not reported
Vehicle State:	Not reported
Vehicle Id Number:	Not reported
CA DOT PUC/ICC Number:	Not reported
Company Name:	Not reported
Reporting Officer Name/ID:	Not reported
Report Date:	Not reported
Facility Telephone:	Not reported
Waterway Involved:	Not reported
Waterway:	Not reported
Spill Site:	Not reported
Cleanup By:	n/a
Containment:	Not reported
What Happened:	Not reported
Type:	Not reported
Measure:	Not reported
Other:	Not reported
Date/Time:	Not reported
Year:	2006
Agency:	Exxon
Incident Date:	2/20/2006 12:00:00 AM
Admin Agency:	Torrance Fire Department
Amount:	Not reported
Contained:	Unknown
Site Type:	Refinery
E Date:	Not reported
Substance:	NOX
Gallons:	0.000000
Unknown:	0
Substance #2:	Not reported
Substance #3:	Not reported
Evacuations:	0
Number of Injuries:	0

WEST BASIN MWD TORRANCE REFINERY WATER RECYCLING PLANT (Continued) **S100215820**

Number of Fatalities:	0
#1 Pipeline:	Not reported
#2 Pipeline:	Not reported
#3 Pipeline:	Not reported
#1 Vessel >= 300 Tons:	Not reported
#2 Vessel >= 300 Tons:	Not reported
#3 Vessel >= 300 Tons:	Not reported
Evacs:	Not reported
Injuries:	Not reported
Fatals:	Not reported
Comments:	Not reported
Description:	Per caller, cause under investigation. 30F1 and 30F2 boilers flared between 2/20/thru 2/23.
Name:	Not reported
Address:	3700 W 190TH
City,State,Zip:	TORRANCE, CA
OES Incident Number:	2-6283
OES notification:	11/17/2002
OES Date:	Not reported
OES Time:	Not reported
Date Completed:	**Not reported**
Property Use:	Not reported
Agency Id Number:	Not reported
Agency Incident Number:	Not reported
Time Notified:	Not reported
Time Completed:	Not reported
Surrounding Area:	Not reported
Estimated Temperature:	Not reported
Property Management:	Not reported
More Than Two Substances Involved?:	Not reported
Resp Agncy Personel # Of Decontaminated:	Not reported
Responding Agency Personel # Of Injuries:	Not reported
Responding Agency Personel # Of Fatalities:	Not reported
Others Number Of Decontaminated:	Not reported
Others Number Of Injuries:	Not reported
Others Number Of Fatalities:	Not reported
Vehicle Make/year:	Not reported
Vehicle License Number:	Not reported
Vehicle State:	Not reported
Vehicle Id Number:	Not reported
CA DOT PUC/ICC Number:	Not reported
Company Name:	Not reported
Reporting Officer Name/ID:	Not reported
Report Date:	Not reported
Facility Telephone:	Not reported
Waterway Involved:	No
Waterway:	Not reported
Spill Site:	Not reported
Cleanup By:	N/A
Containment:	Not reported
What Happened:	Not reported
Type:	Not reported
Measure:	Not reported
Other:	Not reported
Date/Time:	Not reported
Year:	2002

WEST BASIN MWD TORRANCE REFINERY WATER RECYCLING PLANT (Continued) **S100215820**

Agency:	Exxon Mobil
Incident Date:	11/17/200212:00:00 AM
Admin Agency:	Torrance Fire Department
Amount:	Not reported
Contained:	Yes
Site Type:	Refinery
E Date:	Not reported
Substance:	HF Acid
Gallons:	0.000000
Unknown:	0
Substance #2:	Not reported
Substance #3:	Not reported
Evacuations:	0
Number of Injuries:	0
Number of Fatalities:	0
#1 Pipeline:	Not reported
#2 Pipeline:	Not reported
#3 Pipeline:	Not reported
#1 Vessel >= 300 Tons:	Not reported
#2 Vessel >= 300 Tons:	Not reported
#3 Vessel >= 300 Tons:	Not reported
Evacs:	Not reported
Injuries:	Not reported
Fatals:	Not reported
Comments:	Not reported
Description:	Per caller, release was caused by a flange leak.

Name:	Not reported
Address:	3700 W 190TH ST
City,State,Zip:	TORRANCE, CA 90504
OES Incident Number:	19-2685
OES notification:	04/24/2019
OES Date:	Not reported
OES Time:	Not reported
Date Completed:	**Not reported**
Property Use:	Not reported
Agency Id Number:	Not reported
Agency Incident Number:	Not reported
Time Notified:	Not reported
Time Completed:	Not reported
Surrounding Area:	Not reported
Estimated Temperature:	Not reported
Property Management:	Not reported
More Than Two Substances Involved?:	Not reported
Resp Agncy Personel # Of Decontaminated:	Not reported
Responding Agency Personel # Of Injuries:	Not reported
Responding Agency Personel # Of Fatalities:	Not reported
Others Number Of Decontaminated:	Not reported
Others Number Of Injuries:	Not reported
Others Number Of Fatalities:	Not reported
Vehicle Make/year:	Not reported
Vehicle License Number:	Not reported
Vehicle State:	Not reported
Vehicle Id Number:	Not reported
CA DOT PUC/ICC Number:	Not reported
Company Name:	Not reported
Reporting Officer Name/ID:	Not reported

WEST BASIN MWD TORRANCE REFINERY WATER RECYCLING PLANT (Continued) **S100215820**

Report Date:	Not reported
Facility Telephone:	Not reported
Waterway Involved:	No
Waterway:	Not reported
Spill Site:	Refinery
Cleanup By:	N/A
Containment:	Not reported
What Happened:	Not reported
Type:	Not reported
Measure:	Not reported
Other:	Not reported
Type:	VAPOR
Measure:	Lbs.
Other:	Not reported
Date/Time:	2241
Year:	2019
Agency:	Torrance Refining Co
Incident Date:	04/24/2019
Admin Agency:	Torrance Fire Department
Amount:	Not reported
Contained:	Not stopped,Not contained
Site Type:	Not reported
E Date:	Not reported
Substance:	Sulfur Dioxide - SOX
Quantity Released:	500
Unknown:	Not reported
Substance #2:	Not reported
Substance #3:	Not reported
Evacuations:	Not reported
Number of Injuries:	Not reported
Number of Fatalities:	Not reported
#1 Pipeline:	No
#2 Pipeline:	No
#3 Pipeline:	No
#1 Vessel >= 300 Tons:	No
#2 Vessel >= 300 Tons:	No
#3 Vessel >= 300 Tons:	No
Evacs:	No
Injuries:	No
Fatals:	Unknown
Comments:	Not reported
Description:	Planned unit outage due to maintenance is causing the release, material is conbusting and venting directly into the atmosphere, no estimate on containment, RP is handling the containment andno clean up is required.

Name:	Not reported
Address:	3700 W 190TH
City,State,Zip:	TORRANCE, CA
OES Incident Number:	2-6267
OES notification:	11/16/2002
OES Date:	Not reported
OES Time:	Not reported
Date Completed:	**Not reported**
Property Use:	Not reported
Agency Id Number:	Not reported

WEST BASIN MWD TORRANCE REFINERY WATER RECYCLING PLANT (Continued) **S100215820**

Agency Incident Number:	Not reported
Time Notified:	Not reported
Time Completed:	Not reported
Surrounding Area:	Not reported
Estimated Temperature:	Not reported
Property Management:	Not reported
More Than Two Substances Involved?:	Not reported
Resp Agncy Personel # Of Decontaminated:	Not reported
Responding Agency Personel # Of Injuries:	Not reported
Responding Agency Personel # Of Fatalities:	Not reported
Others Number Of Decontaminated:	Not reported
Others Number Of Injuries:	Not reported
Others Number Of Fatalities:	Not reported
Vehicle Make/year:	Not reported
Vehicle License Number:	Not reported
Vehicle State:	Not reported
Vehicle Id Number:	Not reported
CA DOT PUC/ICC Number:	Not reported
Company Name:	Not reported
Reporting Officer Name/ID:	Not reported
Report Date:	Not reported
Facility Telephone:	Not reported
Waterway Involved:	No
Waterway:	Not reported
Spill Site:	Not reported
Cleanup By:	N/A
Containment:	Not reported
What Happened:	Not reported
Type:	Not reported
Measure:	Not reported
Other:	Not reported
Date/Time:	Not reported
Year:	2002
Agency:	Exxon Mobil
Incident Date:	11/16/200212:00:00 AM
Admin Agency:	Torrance Fire Department
Amount:	Not reported
Contained:	No
Site Type:	Refinery
E Date:	Not reported
Substance:	NOX
Gallons:	0.000000
Pounds:	10
Unknown:	0
Substance #2:	Not reported
Substance #3:	Not reported
Evacuations:	0
Number of Injuries:	0
Number of Fatalities:	0
#1 Pipeline:	Not reported
#2 Pipeline:	Not reported
#3 Pipeline:	Not reported
#1 Vessel >= 300 Tons:	Not reported
#2 Vessel >= 300 Tons:	Not reported
#3 Vessel >= 300 Tons:	Not reported
Evacs:	Not reported
Injuries:	Not reported

WEST BASIN MWD TORRANCE REFINERY WATER RECYCLING PLANT (Continued) **S100215820**

Fatals:	Not reported
Comments:	Not reported
Description:	Per caller, substance was released during a flare from a fuel system imbalance.
Name:	Not reported
Address:	3700 W 190TH
City,State,Zip:	TORRANCE, CA
OES Incident Number:	6-0922
OES notification:	02/12/2006
OES Date:	Not reported
OES Time:	Not reported
Date Completed:	**Not reported**
Property Use:	Not reported
Agency Id Number:	Not reported
Agency Incident Number:	Not reported
Time Notified:	Not reported
Time Completed:	Not reported
Surrounding Area:	Not reported
Estimated Temperature:	Not reported
Property Management:	Not reported
More Than Two Substances Involved?:	Not reported
Resp Agncy Personel # Of Decontaminated:	Not reported
Responding Agency Personel # Of Injuries:	Not reported
Responding Agency Personel # Of Fatalities:	Not reported
Others Number Of Decontaminated:	Not reported
Others Number Of Injuries:	Not reported
Others Number Of Fatalities:	Not reported
Vehicle Make/year:	Not reported
Vehicle License Number:	Not reported
Vehicle State:	Not reported
Vehicle Id Number:	Not reported
CA DOT PUC/ICC Number:	Not reported
Company Name:	Not reported
Reporting Officer Name/ID:	Not reported
Report Date:	Not reported
Facility Telephone:	Not reported
Waterway Involved:	Not reported
Waterway:	Not reported
Spill Site:	Not reported
Cleanup By:	N/A
Containment:	Not reported
What Happened:	Not reported
Type:	Not reported
Measure:	Not reported
Other:	Not reported
Date/Time:	Not reported
Year:	2006
Agency:	NRC
Incident Date:	2/12/2006 12:00:00 AM
Admin Agency:	Torrance Fire Department
Amount:	Not reported
Contained:	Unknown
Site Type:	Refinery
E Date:	Not reported
Substance:	NTO
Gallons:	0.000000

WEST BASIN MWD TORRANCE REFINERY WATER RECYCLING PLANT (Continued) **S100215820**

Unknown:	0
Substance #2:	Not reported
Substance #3:	Not reported
Evacuations:	0
Number of Injuries:	0
Number of Fatalities:	0
#1 Pipeline:	Not reported
#2 Pipeline:	Not reported
#3 Pipeline:	Not reported
#1 Vessel >= 300 Tons:	Not reported
#2 Vessel >= 300 Tons:	Not reported
#3 Vessel >= 300 Tons:	Not reported
Evacs:	Not reported
Injuries:	Not reported
Fatals:	Not reported
Comments:	Not reported
Description:	Per the NRC reort, materials released from a heater stack for unknown reason.

Name:	Not reported
Address:	3700 W 190TH
City,State,Zip:	TORRANCE, CA
OES Incident Number:	3-4728
OES notification:	09/12/2003
OES Date:	Not reported
OES Time:	Not reported
Date Completed:	**Not reported**
Property Use:	Not reported
Agency Id Number:	Not reported
Agency Incident Number:	Not reported
Time Notified:	Not reported
Time Completed:	Not reported
Surrounding Area:	Not reported
Estimated Temperature:	Not reported
Property Management:	Not reported
More Than Two Substances Involved?:	Not reported
Resp Agncy Personel # Of Decontaminated:	Not reported
Responding Agency Personel # Of Injuries:	Not reported
Responding Agency Personel # Of Fatalities:	Not reported
Others Number Of Decontaminated:	Not reported
Others Number Of Injuries:	Not reported
Others Number Of Fatalities:	Not reported
Vehicle Make/year:	Not reported
Vehicle License Number:	Not reported
Vehicle State:	Not reported
Vehicle Id Number:	Not reported
CA DOT PUC/ICC Number:	Not reported
Company Name:	Not reported
Reporting Officer Name/ID:	Not reported
Report Date:	Not reported
Facility Telephone:	Not reported
Waterway Involved:	No
Waterway:	Not reported
Spill Site:	Not reported
Cleanup By:	N/A
Containment:	Not reported
What Happened:	Not reported

WEST BASIN MWD TORRANCE REFINERY WATER RECYCLING PLANT (Continued) **S100215820**

Type:	Not reported
Measure:	Not reported
Other:	Not reported
Date/Time:	Not reported
Year:	2003
Agency:	Exxon Mobil
Incident Date:	9/12/200312:00:00 AM
Admin Agency:	Torrance Fire Department
Amount:	Not reported
Contained:	Yes
Site Type:	Refinery
E Date:	Not reported
Substance:	Dust
Gallons:	0.000000
Unknown:	0
Substance #2:	Not reported
Substance #3:	Not reported
Evacuations:	0
Number of Injuries:	0
Number of Fatalities:	0
#1 Pipeline:	Not reported
#2 Pipeline:	Not reported
#3 Pipeline:	Not reported
#1 Vessel >= 300 Tons:	Not reported
#2 Vessel >= 300 Tons:	Not reported
#3 Vessel >= 300 Tons:	Not reported
Evacs:	Not reported
Injuries:	Not reported
Fatals:	Not reported
Comments:	Not reported
Description:	Per caller, cause of the release is unknown

Name:	Not reported
Address:	3700 W 190TH STREET
City,State,Zip:	TORRANCE, CA 90504
OES Incident Number:	10-2872
OES notification:	05/07/2010
OES Date:	Not reported
OES Time:	Not reported
Date Completed:	**Not reported**
Property Use:	Not reported
Agency Id Number:	Not reported
Agency Incident Number:	Not reported
Time Notified:	Not reported
Time Completed:	Not reported
Surrounding Area:	Not reported
Estimated Temperature:	Not reported
Property Management:	Not reported
More Than Two Substances Involved?:	Not reported
Resp Agncy Personel # Of Decontaminated:	Not reported
Responding Agency Personel # Of Injuries:	Not reported
Responding Agency Personel # Of Fatalities:	Not reported
Others Number Of Decontaminated:	Not reported
Others Number Of Injuries:	Not reported
Others Number Of Fatalities:	Not reported
Vehicle Make/year:	Not reported
Vehicle License Number:	Not reported

WEST BASIN MWD TORRANCE REFINERY WATER RECYCLING PLANT (Continued) **S100215820**

Vehicle State:	Not reported
Vehicle Id Number:	Not reported
CA DOT PUC/ICC Number:	Not reported
Company Name:	Not reported
Reporting Officer Name/ID:	Not reported
Report Date:	Not reported
Facility Telephone:	Not reported
Waterway Involved:	No
Waterway:	Not reported
Spill Site:	Refinery
Cleanup By:	None
Containment:	Not reported
What Happened:	Not reported
Type:	Not reported
Measure:	Lbs.
Other:	Not reported
Date/Time:	2001
Year:	2010
Agency:	Exxon Mobil - Torrance
Incident Date:	5/7/2010
Admin Agency:	Torrance Fire Department
Amount:	Not reported
Contained:	No
Site Type:	Not reported
E Date:	Not reported
Substance:	Sulfur Dioxide
Quantity Released:	500
Unknown:	Not reported
Substance #2:	Not reported
Substance #3:	Not reported
Evacuations:	Not reported
Number of Injuries:	Not reported
Number of Fatalities:	Not reported
#1 Pipeline:	Not reported
#2 Pipeline:	Not reported
#3 Pipeline:	Not reported
#1 Vessel >= 300 Tons:	Not reported
#2 Vessel >= 300 Tons:	Not reported
#3 Vessel >= 300 Tons:	Not reported
Evacs:	Not reported
Injuries:	Not reported
Fatals:	Not reported
Comments:	Not reported
Description:	Per caller: "We believe the refinery has exceeded the RQ of 500 lbs of SOX due to a planned flaring event. The refinery continues to operate. This event has no impact to production.
Name:	Not reported
Address:	3700 W 190TH
City,State,Zip:	TORRANCE, CA
OES Incident Number:	5-6373
OES notification:	11/04/2005
OES Date:	Not reported
OES Time:	Not reported
Date Completed:	**Not reported**
Property Use:	Not reported

WEST BASIN MWD TORRANCE REFINERY WATER RECYCLING PLANT (Continued) **S100215820**

Agency Id Number:	Not reported
Agency Incident Number:	Not reported
Time Notified:	Not reported
Time Completed:	Not reported
Surrounding Area:	Not reported
Estimated Temperature:	Not reported
Property Management:	Not reported
More Than Two Substances Involved?:	Not reported
Resp Agncy Personel # Of Decontaminated:	Not reported
Responding Agency Personel # Of Injuries:	Not reported
Responding Agency Personel # Of Fatalities:	Not reported
Others Number Of Decontaminated:	Not reported
Others Number Of Injuries:	Not reported
Others Number Of Fatalities:	Not reported
Vehicle Make/year:	Not reported
Vehicle License Number:	Not reported
Vehicle State:	Not reported
Vehicle Id Number:	Not reported
CA DOT PUC/ICC Number:	Not reported
Company Name:	Not reported
Reporting Officer Name/ID:	Not reported
Report Date:	Not reported
Facility Telephone:	Not reported
Waterway Involved:	Not reported
Waterway:	Not reported
Spill Site:	Not reported
Cleanup By:	Contractor
Containment:	Not reported
What Happened:	Not reported
Type:	Not reported
Measure:	Not reported
Other:	Not reported
Date/Time:	Not reported
Year:	2005
Agency:	Exxon Mobil
Incident Date:	11/4/200512:00:00 AM
Admin Agency:	Torrance Fire Department
Amount:	Not reported
Contained:	Yes
Site Type:	Refinery
E Date:	Not reported
Substance:	Asbestos
Gallons:	0.000000
Unknown:	0
Substance #2:	Not reported
Substance #3:	Not reported
Evacuations:	0
Number of Injuries:	0
Number of Fatalities:	0
#1 Pipeline:	Not reported
#2 Pipeline:	Not reported
#3 Pipeline:	Not reported
#1 Vessel >= 300 Tons:	Not reported
#2 Vessel >= 300 Tons:	Not reported
#3 Vessel >= 300 Tons:	Not reported
Evacs:	Not reported
Injuries:	Not reported

WEST BASIN MWD TORRANCE REFINERY WATER RECYCLING PLANT (Continued) **S100215820**

Fatals:	Not reported
Comments:	Not reported
Description:	Per caller, insulation on a piece of pie came loose.
Name:	Not reported
Address:	3700 W 190TH
City,State,Zip:	TORRANCE, CA
OES Incident Number:	5-5560
OES notification:	09/24/2005
OES Date:	Not reported
OES Time:	Not reported
Date Completed:	**Not reported**
Property Use:	Not reported
Agency Id Number:	Not reported
Agency Incident Number:	Not reported
Time Notified:	Not reported
Time Completed:	Not reported
Surrounding Area:	Not reported
Estimated Temperature:	Not reported
Property Management:	Not reported
More Than Two Substances Involved?:	Not reported
Resp Agncy Personel # Of Decontaminated:	Not reported
Responding Agency Personel # Of Injuries:	Not reported
Responding Agency Personel # Of Fatalities:	Not reported
Others Number Of Decontaminated:	Not reported
Others Number Of Injuries:	Not reported
Others Number Of Fatalities:	Not reported
Vehicle Make/year:	Not reported
Vehicle License Number:	Not reported
Vehicle State:	Not reported
Vehicle Id Number:	Not reported
CA DOT PUC/ICC Number:	Not reported
Company Name:	Not reported
Reporting Officer Name/ID:	Not reported
Report Date:	Not reported
Facility Telephone:	Not reported
Waterway Involved:	Not reported
Waterway:	Not reported
Spill Site:	Not reported
Cleanup By:	Reporting Party
Containment:	Not reported
What Happened:	Not reported
Type:	Not reported
Measure:	Not reported
Other:	Not reported
Date/Time:	Not reported
Year:	2005
Agency:	Exxon Mobil
Incident Date:	9/24/200512:00:00 AM
Admin Agency:	Torrance Fire Department
Amount:	Not reported
Contained:	Yes
Site Type:	Refinery
E Date:	Not reported
Substance:	NOX
Gallons:	0.000000

WEST BASIN MWD TORRANCE REFINERY WATER RECYCLING PLANT (Continued) **S100215820**

Unknown:	0
Substance #2:	Not reported
Substance #3:	Not reported
Evacuations:	0
Number of Injuries:	0
Number of Fatalities:	0
#1 Pipeline:	Not reported
#2 Pipeline:	Not reported
#3 Pipeline:	Not reported
#1 Vessel >= 300 Tons:	Not reported
#2 Vessel >= 300 Tons:	Not reported
#3 Vessel >= 300 Tons:	Not reported
Evacs:	Not reported
Injuries:	Not reported
Fatals:	Not reported
Comments:	Not reported
Description:	A compressor was surging causing the release.

Name:	Not reported
Address:	3700 W 190TH ST
City,State,Zip:	TORRANCE, CA 90509
OES Incident Number:	6-7210
OES notification:	12/06/2006
OES Date:	Not reported
OES Time:	Not reported
Date Completed:	**Not reported**
Property Use:	Not reported
Agency Id Number:	Not reported
Agency Incident Number:	Not reported
Time Notified:	Not reported
Time Completed:	Not reported
Surrounding Area:	Not reported
Estimated Temperature:	Not reported
Property Management:	Not reported
More Than Two Substances Involved?:	Not reported
Resp Agncy Personel # Of Decontaminated:	Not reported
Responding Agency Personel # Of Injuries:	Not reported
Responding Agency Personel # Of Fatalities:	Not reported
Others Number Of Decontaminated:	Not reported
Others Number Of Injuries:	Not reported
Others Number Of Fatalities:	Not reported
Vehicle Make/year:	Not reported
Vehicle License Number:	Not reported
Vehicle State:	Not reported
Vehicle Id Number:	Not reported
CA DOT PUC/ICC Number:	Not reported
Company Name:	Not reported
Reporting Officer Name/ID:	Not reported
Report Date:	Not reported
Facility Telephone:	Not reported
Waterway Involved:	Not reported
Waterway:	Not reported
Spill Site:	Not reported
Cleanup By:	Reporting Party
Containment:	Not reported
What Happened:	Not reported
Type:	Not reported

WEST BASIN MWD TORRANCE REFINERY WATER RECYCLING PLANT (Continued) **S100215820**

Measure:	Not reported
Other:	Not reported
Date/Time:	Not reported
Year:	2006
Agency:	Exxon Mobile
Incident Date:	12/6/2006 12:00:00 AM
Admin Agency:	Torrance Fire Department
Amount:	Not reported
Contained:	Unknown
Site Type:	Refinery
E Date:	Not reported
Substance:	Hydrocarbons
Gallons:	0.000000
Unknown:	0
Substance #2:	Not reported
Substance #3:	Not reported
Evacuations:	0
Number of Injuries:	0
Number of Fatalities:	0
#1 Pipeline:	Not reported
#2 Pipeline:	Not reported
#3 Pipeline:	Not reported
#1 Vessel >= 300 Tons:	Not reported
#2 Vessel >= 300 Tons:	Not reported
#3 Vessel >= 300 Tons:	Not reported
Evacs:	Not reported
Injuries:	Not reported
Fatals:	Not reported
Comments:	Not reported
Description:	The refinery is experiencing Visible emissions from the flare system. The refinery continues to operate

Name:	Not reported
Address:	3700 W 190TH
City,State,Zip:	TORRANCE, CA
OES Incident Number:	2-4218
OES notification:	08/03/2002
OES Date:	Not reported
OES Time:	Not reported
Date Completed:	**Not reported**
Property Use:	Not reported
Agency Id Number:	Not reported
Agency Incident Number:	Not reported
Time Notified:	Not reported
Time Completed:	Not reported
Surrounding Area:	Not reported
Estimated Temperature:	Not reported
Property Management:	Not reported
More Than Two Substances Involved?:	Not reported
Resp Agncy Personel # Of Decontaminated:	Not reported
Responding Agency Personel # Of Injuries:	Not reported
Responding Agency Personel # Of Fatalities:	Not reported
Others Number Of Decontaminated:	Not reported
Others Number Of Injuries:	Not reported
Others Number Of Fatalities:	Not reported
Vehicle Make/year:	Not reported

WEST BASIN MWD TORRANCE REFINERY WATER RECYCLING PLANT (Continued) **S100215820**

Vehicle License Number:	Not reported
Vehicle State:	Not reported
Vehicle Id Number:	Not reported
CA DOT PUC/ICC Number:	Not reported
Company Name:	Not reported
Reporting Officer Name/ID:	Not reported
Report Date:	Not reported
Facility Telephone:	Not reported
Waterway Involved:	No
Waterway:	Not reported
Spill Site:	Not reported
Cleanup By:	Unknown
Containment:	Not reported
What Happened:	Not reported
Type:	Not reported
Measure:	Not reported
Other:	Not reported
Date/Time:	Not reported
Year:	2002
Agency:	Exxon/Mobil
Incident Date:	8/3/200212:00:00 AM
Admin Agency:	Torrance Fire Department
Amount:	Not reported
Contained:	Yes
Site Type:	Refinery
E Date:	Not reported
Substance:	SO2
Gallons:	0.000000
Unknown:	0
Substance #2:	Not reported
Substance #3:	Not reported
Evacuations:	0
Number of Injuries:	0
Number of Fatalities:	0
#1 Pipeline:	Not reported
#2 Pipeline:	Not reported
#3 Pipeline:	Not reported
#1 Vessel >= 300 Tons:	Not reported
#2 Vessel >= 300 Tons:	Not reported
#3 Vessel >= 300 Tons:	Not reported
Evacs:	Not reported
Injuries:	Not reported
Fatals:	Not reported
Comments:	Not reported
Description:	Per caller, lack of treating caused the release.

Name:	Not reported
Address:	3700 W 190TH
City,State,Zip:	TORRANCE, CA
OES Incident Number:	5-0294
OES notification:	01/11/2005
OES Date:	Not reported
OES Time:	Not reported
Date Completed:	**Not reported**
Property Use:	Not reported
Agency Id Number:	Not reported
Agency Incident Number:	Not reported

WEST BASIN MWD TORRANCE REFINERY WATER RECYCLING PLANT (Continued) **S100215820**

Time Notified:	Not reported
Time Completed:	Not reported
Surrounding Area:	Not reported
Estimated Temperature:	Not reported
Property Management:	Not reported
More Than Two Substances Involved?:	Not reported
Resp Agncy Personel # Of Decontaminated:	Not reported
Responding Agency Personel # Of Injuries:	Not reported
Responding Agency Personel # Of Fatalities:	Not reported
Others Number Of Decontaminated:	Not reported
Others Number Of Injuries:	Not reported
Others Number Of Fatalities:	Not reported
Vehicle Make/year:	Not reported
Vehicle License Number:	Not reported
Vehicle State:	Not reported
Vehicle Id Number:	Not reported
CA DOT PUC/ICC Number:	Not reported
Company Name:	Not reported
Reporting Officer Name/ID:	Not reported
Report Date:	Not reported
Facility Telephone:	Not reported
Waterway Involved:	Not reported
Waterway:	Not reported
Spill Site:	Not reported
Cleanup By:	N/A
Containment:	Not reported
What Happened:	Not reported
Type:	Not reported
Measure:	Not reported
Other:	Not reported
Date/Time:	Not reported
Year:	2005
Agency:	Exxon Mobil
Incident Date:	1/11/200512:00:00 AM
Admin Agency:	Torrance Fire Department
Amount:	Not reported
Contained:	No
Site Type:	Refinery
E Date:	Not reported
Substance:	Sulfuric Acid
Gallons:	0.000000
Unknown:	0
Substance #2:	Not reported
Substance #3:	Not reported
Evacuations:	0
Number of Injuries:	0
Number of Fatalities:	0
#1 Pipeline:	Not reported
#2 Pipeline:	Not reported
#3 Pipeline:	Not reported
#1 Vessel >= 300 Tons:	Not reported
#2 Vessel >= 300 Tons:	Not reported
#3 Vessel >= 300 Tons:	Not reported
Evacs:	Not reported
Injuries:	Not reported
Fatals:	Not reported
Comments:	Not reported

WEST BASIN MWD TORRANCE REFINERY WATER RECYCLING PLANT (Continued) **S100215820**

Description:	Per caller, possibly a cracked nut but cause not yet known.
Name:	Not reported
Address:	3700 W. 190TH ST.
City,State,Zip:	TORRANCE, CA 90504
OES Incident Number:	1-5785
OES notification:	09/29/2011
OES Date:	Not reported
OES Time:	Not reported
Date Completed:	**Not reported**
Property Use:	Not reported
Agency Id Number:	Not reported
Agency Incident Number:	Not reported
Time Notified:	Not reported
Time Completed:	Not reported
Surrounding Area:	Not reported
Estimated Temperature:	Not reported
Property Management:	Not reported
More Than Two Substances Involved?:	Not reported
Resp Agncy Personel # Of Decontaminated:	Not reported
Responding Agency Personel # Of Injuries:	Not reported
Responding Agency Personel # Of Fatalities:	Not reported
Others Number Of Decontaminated:	Not reported
Others Number Of Injuries:	Not reported
Others Number Of Fatalities:	Not reported
Vehicle Make/year:	Not reported
Vehicle License Number:	Not reported
Vehicle State:	Not reported
Vehicle Id Number:	Not reported
CA DOT PUC/ICC Number:	Not reported
Company Name:	Not reported
Reporting Officer Name/ID:	Not reported
Report Date:	Not reported
Facility Telephone:	Not reported
Waterway Involved:	No
Waterway:	Not reported
Spill Site:	Refinery
Cleanup By:	Unknown
Containment:	Not reported
What Happened:	Not reported
Type:	Not reported
Measure:	Unknown
Other:	Not reported
Date/Time:	835
Year:	2011
Agency:	Exxon Mobil
Incident Date:	9/29/2011
Admin Agency:	Torrance Fire Department
Amount:	Not reported
Contained:	Yes
Site Type:	Not reported
E Date:	Not reported
Substance:	Vacuum Gas Oil
Quantity Released:	UNK
Unknown:	Not reported
Substance #2:	Not reported

WEST BASIN MWD TORRANCE REFINERY WATER RECYCLING PLANT (Continued) **S100215820**

Substance #3:	Not reported
Evacuations:	Not reported
Number of Injuries:	Not reported
Number of Fatalities:	Not reported
#1 Pipeline:	Not reported
#2 Pipeline:	Not reported
#3 Pipeline:	Not reported
#1 Vessel >= 300 Tons:	Not reported
#2 Vessel >= 300 Tons:	Not reported
#3 Vessel >= 300 Tons:	Not reported
Evacs:	Not reported
Injuries:	Not reported
Fatals:	Not reported
Comments:	Not reported
Description:	We believe the refinery has spilled at least one barrel of vacuum gas oil to the soil on our property and do not anticipate any off site impact. The refinery continues to operate. This event has had no impact on production.

Name:	Not reported
Address:	3700 W 190TH
City,State,Zip:	TORRANCE, CA 90509
OES Incident Number:	17016
OES notification:	Not reported
OES Date:	12/17/1996
OES Time:	04:27:05 PM
Date Completed:	**Not reported**
Property Use:	Not reported
Agency Id Number:	Not reported
Agency Incident Number:	Not reported
Time Notified:	Not reported
Time Completed:	Not reported
Surrounding Area:	Not reported
Estimated Temperature:	Not reported
Property Management:	Not reported
More Than Two Substances Involved?:	Not reported
Resp Agncy Personel # Of Decontaminated:	Not reported
Responding Agency Personel # Of Injuries:	Not reported
Responding Agency Personel # Of Fatalities:	Not reported
Others Number Of Decontaminated:	Not reported
Others Number Of Injuries:	Not reported
Others Number Of Fatalities:	Not reported
Vehicle Make/year:	Not reported
Vehicle License Number:	Not reported
Vehicle State:	Not reported
Vehicle Id Number:	Not reported
CA DOT PUC/ICC Number:	Not reported
Company Name:	Not reported
Reporting Officer Name/ID:	Not reported
Report Date:	Not reported
Facility Telephone:	Not reported
Waterway Involved:	YES
Waterway:	Not reported
Spill Site:	Not reported
Cleanup By:	not possible
Containment:	Not reported

WEST BASIN MWD TORRANCE REFINERY WATER RECYCLING PLANT (Continued) **S100215820**

What Happened:	Not reported
Type:	PETROLEUM
Measure:	Not reported
Other:	Not reported
Date/Time:	Not reported
Year:	1996
Agency:	mobile refinery
Incident Date:	1600 17 Dec 96
Admin Agency:	Not reported
Amount:	aprox 600 lbs
Contained:	NO
Site Type:	REF
E Date:	Not reported
Substance:	sulfur dioxide
Unknown:	Not reported
Substance #2:	Not reported
Substance #3:	Not reported
Evacuations:	NO
Number of Injuries:	NO
Number of Fatalities:	NO
#1 Pipeline:	Not reported
#2 Pipeline:	Not reported
#3 Pipeline:	Not reported
#1 Vessel >= 300 Tons:	Not reported
#2 Vessel >= 300 Tons:	Not reported
#3 Vessel >= 300 Tons:	Not reported
Evacs:	Not reported
Injuries:	Not reported
Fatals:	Not reported
Comments:	Not reported
Description:	unit 3 upset.

Name:	Not reported
Address:	3700 W 190TH
City,State,Zip:	TORRANCE, CA
OES Incident Number:	3-0413
OES notification:	01/21/2003
OES Date:	Not reported
OES Time:	Not reported
Date Completed:	**Not reported**
Property Use:	Not reported
Agency Id Number:	Not reported
Agency Incident Number:	Not reported
Time Notified:	Not reported
Time Completed:	Not reported
Surrounding Area:	Not reported
Estimated Temperature:	Not reported
Property Management:	Not reported
More Than Two Substances Involved?:	Not reported
Resp Agncy Personel # Of Decontaminated:	Not reported
Responding Agency Personel # Of Injuries:	Not reported
Responding Agency Personel # Of Fatalities:	Not reported
Others Number Of Decontaminated:	Not reported
Others Number Of Injuries:	Not reported
Others Number Of Fatalities:	Not reported
Vehicle Make/year:	Not reported
Vehicle License Number:	Not reported

WEST BASIN MWD TORRANCE REFINERY WATER RECYCLING PLANT (Continued) **S100215820**

Vehicle State:	Not reported
Vehicle Id Number:	Not reported
CA DOT PUC/ICC Number:	Not reported
Company Name:	Not reported
Reporting Officer Name/ID:	Not reported
Report Date:	Not reported
Facility Telephone:	Not reported
Waterway Involved:	No
Waterway:	Not reported
Spill Site:	Not reported
Cleanup By:	N/A
Containment:	Not reported
What Happened:	Not reported
Type:	Not reported
Measure:	Not reported
Other:	Not reported
Date/Time:	Not reported
Year:	2003
Agency:	Exxon Mobil
Incident Date:	1/21/200312:00:00 AM
Admin Agency:	Torrance Fire Department
Amount:	Not reported
Contained:	Yes
Site Type:	Refinery
E Date:	Not reported
Substance:	NOX
Gallons:	0.000000
Pounds:	500
Unknown:	0
Substance #2:	Not reported
Substance #3:	Not reported
Evacuations:	0
Number of Injuries:	0
Number of Fatalities:	0
#1 Pipeline:	Not reported
#2 Pipeline:	Not reported
#3 Pipeline:	Not reported
#1 Vessel >= 300 Tons:	Not reported
#2 Vessel >= 300 Tons:	Not reported
#3 Vessel >= 300 Tons:	Not reported
Evacs:	Not reported
Injuries:	Not reported
Fatals:	Not reported
Comments:	Not reported
Description:	Fuel system overpresured causing the release.

Name:	Not reported
Address:	3700 W. 190TH ST
City,State,Zip:	TORRANCE, CA 90504
OES Incident Number:	10-5438
OES notification:	09/09/2010
OES Date:	Not reported
OES Time:	Not reported
Date Completed:	**Not reported**
Property Use:	Not reported
Agency Id Number:	Not reported
Agency Incident Number:	Not reported

WEST BASIN MWD TORRANCE REFINERY WATER RECYCLING PLANT (Continued) **S100215820**

Time Notified:	Not reported
Time Completed:	Not reported
Surrounding Area:	Not reported
Estimated Temperature:	Not reported
Property Management:	Not reported
More Than Two Substances Involved?:	Not reported
Resp Agncy Personel # Of Decontaminated:	Not reported
Responding Agency Personel # Of Injuries:	Not reported
Responding Agency Personel # Of Fatalities:	Not reported
Others Number Of Decontaminated:	Not reported
Others Number Of Injuries:	Not reported
Others Number Of Fatalities:	Not reported
Vehicle Make/year:	Not reported
Vehicle License Number:	Not reported
Vehicle State:	Not reported
Vehicle Id Number:	Not reported
CA DOT PUC/ICC Number:	Not reported
Company Name:	Not reported
Reporting Officer Name/ID:	Not reported
Report Date:	Not reported
Facility Telephone:	Not reported
Waterway Involved:	No
Waterway:	Not reported
Spill Site:	Refinery
Cleanup By:	Responsible Party
Containment:	Not reported
What Happened:	Not reported
Type:	Not reported
Measure:	Bbl.(s)
Other:	Not reported
Date/Time:	1847
Year:	2010
Agency:	Exxon-Mobile Torrance Refinery
Incident Date:	9/9/2010
Admin Agency:	Torrance Fire Department
Amount:	Not reported
Contained:	Yes
Site Type:	Not reported
E Date:	Not reported
Substance:	Recovery Oil
Quantity Released:	1
Unknown:	Not reported
Substance #2:	Not reported
Substance #3:	Not reported
Evacuations:	Not reported
Number of Injuries:	Not reported
Number of Fatalities:	Not reported
#1 Pipeline:	Not reported
#2 Pipeline:	Not reported
#3 Pipeline:	Not reported
#1 Vessel >= 300 Tons:	Not reported
#2 Vessel >= 300 Tons:	Not reported
#3 Vessel >= 300 Tons:	Not reported
Evacs:	Not reported
Injuries:	Not reported
Fatals:	Not reported
Comments:	Not reported

WEST BASIN MWD TORRANCE REFINERY WATER RECYCLING PLANT (Continued) **S100215820**

Description:	Prepared Statement From Caller: We believe the refinery at least 1 barrel of recovery oil to the soil on our property and do not anticipate any offsite impact. The refinery continues to operate. This event has had no impact on production and our clean up has begun.
Name:	Not reported
Address:	3700 W 190TH
City,State,Zip:	TORRANCE, CA
OES Incident Number:	5-6699
OES notification:	11/18/2005
OES Date:	Not reported
OES Time:	Not reported
Date Completed:	**Not reported**
Property Use:	Not reported
Agency Id Number:	Not reported
Agency Incident Number:	Not reported
Time Notified:	Not reported
Time Completed:	Not reported
Surrounding Area:	Not reported
Estimated Temperature:	Not reported
Property Management:	Not reported
More Than Two Substances Involved?:	Not reported
Resp Agncy Personel # Of Decontaminated:	Not reported
Responding Agency Personel # Of Injuries:	Not reported
Responding Agency Personel # Of Fatalities:	Not reported
Others Number Of Decontaminated:	Not reported
Others Number Of Injuries:	Not reported
Others Number Of Fatalities:	Not reported
Vehicle Make/year:	Not reported
Vehicle License Number:	Not reported
Vehicle State:	Not reported
Vehicle Id Number:	Not reported
CA DOT PUC/ICC Number:	Not reported
Company Name:	Not reported
Reporting Officer Name/ID:	Not reported
Report Date:	Not reported
Facility Telephone:	Not reported
Waterway Involved:	Not reported
Waterway:	Not reported
Spill Site:	Not reported
Cleanup By:	n/a
Containment:	Not reported
What Happened:	Not reported
Type:	Not reported
Measure:	Not reported
Other:	Not reported
Date/Time:	Not reported
Year:	2005
Agency:	Exxon Mobil
Incident Date:	11/18/200512:00:00 AM
Admin Agency:	Torrance Fire Department
Amount:	Not reported
Contained:	Yes
Site Type:	Refinery
E Date:	Not reported

WEST BASIN MWD TORRANCE REFINERY WATER RECYCLING PLANT (Continued) **S100215820**

Substance:	SO2
Gallons:	0.000000
Unknown:	0
Substance #2:	Not reported
Substance #3:	Not reported
Evacuations:	0
Number of Injuries:	0
Number of Fatalities:	0
#1 Pipeline:	Not reported
#2 Pipeline:	Not reported
#3 Pipeline:	Not reported
#1 Vessel >= 300 Tons:	Not reported
#2 Vessel >= 300 Tons:	Not reported
#3 Vessel >= 300 Tons:	Not reported
Evacs:	Not reported
Injuries:	Not reported
Fatals:	Not reported
Comments:	Not reported
Description:	Per caller, cause is unknown at this time.

Name:	Not reported
Address:	3700 W 190TH STREET
City,State,Zip:	TORRANCE, CA 90504
OES Incident Number:	10-2973
OES notification:	05/12/2010
OES Date:	Not reported
OES Time:	Not reported
Date Completed:	**Not reported**
Property Use:	Not reported
Agency Id Number:	Not reported
Agency Incident Number:	Not reported
Time Notified:	Not reported
Time Completed:	Not reported
Surrounding Area:	Not reported
Estimated Temperature:	Not reported
Property Management:	Not reported
More Than Two Substances Involved?:	Not reported
Resp Agncy Personel # Of Decontaminated:	Not reported
Responding Agency Personel # Of Injuries:	Not reported
Responding Agency Personel # Of Fatalities:	Not reported
Others Number Of Decontaminated:	Not reported
Others Number Of Injuries:	Not reported
Others Number Of Fatalities:	Not reported
Vehicle Make/year:	Not reported
Vehicle License Number:	Not reported
Vehicle State:	Not reported
Vehicle Id Number:	Not reported
CA DOT PUC/ICC Number:	Not reported
Company Name:	Not reported
Reporting Officer Name/ID:	Not reported
Report Date:	Not reported
Facility Telephone:	Not reported
Waterway Involved:	No
Waterway:	Not reported
Spill Site:	Refinery
Cleanup By:	None
Containment:	Not reported

WEST BASIN MWD TORRANCE REFINERY WATER RECYCLING PLANT (Continued) **S100215820**

What Happened:	Not reported
Type:	Not reported
Measure:	N/A
Other:	Not reported
Date/Time:	1930
Year:	2010
Agency:	Exxon Mobil Torrance Refinery
Incident Date:	5/12/2010
Admin Agency:	Torrance Fire Department
Amount:	Not reported
Contained:	Yes
Site Type:	Not reported
E Date:	Not reported
Substance:	Hydrocarbon
Unknown:	Not reported
Substance #2:	Not reported
Substance #3:	Not reported
Evacuations:	Not reported
Number of Injuries:	Not reported
Number of Fatalities:	Not reported
#1 Pipeline:	Not reported
#2 Pipeline:	Not reported
#3 Pipeline:	Not reported
#1 Vessel >= 300 Tons:	Not reported
#2 Vessel >= 300 Tons:	Not reported
#3 Vessel >= 300 Tons:	Not reported
Evacs:	Not reported
Injuries:	Not reported
Fatals:	Not reported
Comments:	Not reported
Description:	Caller is reporting under Title 19 for impact to the community. They believe the refinery has experienced visible emissions from the flare. The refinery continues to operate. This event has no impact on production.
Name:	Not reported
Address:	3700 W 190TH
City,State,Zip:	TORRANCE, CA
OES Incident Number:	6-0906
OES notification:	02/11/2006
OES Date:	Not reported
OES Time:	Not reported
Date Completed:	**Not reported**
Property Use:	Not reported
Agency Id Number:	Not reported
Agency Incident Number:	Not reported
Time Notified:	Not reported
Time Completed:	Not reported
Surrounding Area:	Not reported
Estimated Temperature:	Not reported
Property Management:	Not reported
More Than Two Substances Involved?:	Not reported
Resp Agncy Personel # Of Decontaminated:	Not reported
Responding Agency Personel # Of Injuries:	Not reported
Responding Agency Personel # Of Fatalities:	Not reported
Others Number Of Decontaminated:	Not reported

WEST BASIN MWD TORRANCE REFINERY WATER RECYCLING PLANT (Continued) **S100215820**

Others Number Of Injuries:	Not reported
Others Number Of Fatalities:	Not reported
Vehicle Make/year:	Not reported
Vehicle License Number:	Not reported
Vehicle State:	Not reported
Vehicle Id Number:	Not reported
CA DOT PUC/ICC Number:	Not reported
Company Name:	Not reported
Reporting Officer Name/ID:	Not reported
Report Date:	Not reported
Facility Telephone:	Not reported
Waterway Involved:	Not reported
Waterway:	Not reported
Spill Site:	Not reported
Cleanup By:	n/a
Containment:	Not reported
What Happened:	Not reported
Type:	Not reported
Measure:	Not reported
Other:	Not reported
Date/Time:	Not reported
Year:	2006
Agency:	Exxon Mobil
Incident Date:	2/11/2006 12:00:00 AM
Admin Agency:	Torrance Fire Department
Amount:	Not reported
Contained:	Unknown
Site Type:	Refinery
E Date:	Not reported
Substance:	NOX
Gallons:	0.000000
Unknown:	0
Substance #2:	Not reported
Substance #3:	Not reported
Evacuations:	0
Number of Injuries:	0
Number of Fatalities:	0
#1 Pipeline:	Not reported
#2 Pipeline:	Not reported
#3 Pipeline:	Not reported
#1 Vessel >= 300 Tons:	Not reported
#2 Vessel >= 300 Tons:	Not reported
#3 Vessel >= 300 Tons:	Not reported
Evacs:	Not reported
Injuries:	Not reported
Fatals:	Not reported
Comments:	Not reported
Description:	Per caller, substance was released due to flaring.
	Not reported

Name:	Not reported
Address:	3700 W 190TH
City,State,Zip:	TORRANCE, CA
OES Incident Number:	5-6821
OES notification:	11/26/2005
OES Date:	Not reported
OES Time:	Not reported

WEST BASIN MWD TORRANCE REFINERY WATER RECYCLING PLANT (Continued) **S100215820**

Date Completed:	**Not reported**
Property Use:	Not reported
Agency Id Number:	Not reported
Agency Incident Number:	Not reported
Time Notified:	Not reported
Time Completed:	Not reported
Surrounding Area:	Not reported
Estimated Temperature:	Not reported
Property Management:	Not reported
More Than Two Substances Involved?:	Not reported
Resp Agncy Personel # Of Decontaminated:	Not reported
Responding Agency Personel # Of Injuries:	Not reported
Responding Agency Personel # Of Fatalities:	Not reported
Others Number Of Decontaminated:	Not reported
Others Number Of Injuries:	Not reported
Others Number Of Fatalities:	Not reported
Vehicle Make/year:	Not reported
Vehicle License Number:	Not reported
Vehicle State:	Not reported
Vehicle Id Number:	Not reported
CA DOT PUC/ICC Number:	Not reported
Company Name:	Not reported
Reporting Officer Name/ID:	Not reported
Report Date:	Not reported
Facility Telephone:	Not reported
Waterway Involved:	Not reported
Waterway:	Not reported
Spill Site:	Not reported
Cleanup By:	n/a
Containment:	Not reported
What Happened:	Not reported
Type:	Not reported
Measure:	Not reported
Other:	Not reported
Date/Time:	Not reported
Year:	2005
Agency:	Exxon Mobil
Incident Date:	11/26/200512:00:00 AM
Admin Agency:	Torrance Fire Department
Amount:	Not reported
Contained:	Yes
Site Type:	Refinery
E Date:	Not reported
Substance:	MDEA
Gallons:	0.000000
Pounds:	260
Unknown:	0
Substance #2:	Not reported
Substance #3:	Not reported
Evacuations:	0
Number of Injuries:	0
Number of Fatalities:	0
#1 Pipeline:	Not reported
#2 Pipeline:	Not reported
#3 Pipeline:	Not reported
#1 Vessel >= 300 Tons:	Not reported
#2 Vessel >= 300 Tons:	Not reported

WEST BASIN MWD TORRANCE REFINERY WATER RECYCLING PLANT (Continued) **S100215820**

#3 Vessel >= 300 Tons:	Not reported
Evacs:	Not reported
Injuries:	Not reported
Fatals:	Not reported
Comments:	Not reported
Description:	A leak in a fan caused the release.

Name:	Not reported
Address:	3700 W 190TH ST
City,State,Zip:	TORRANCE, CA 95909
OES Incident Number:	6-5035
OES notification:	08/23/2006
OES Date:	Not reported
OES Time:	Not reported
Date Completed:	**Not reported**
Property Use:	Not reported
Agency Id Number:	Not reported
Agency Incident Number:	Not reported
Time Notified:	Not reported
Time Completed:	Not reported
Surrounding Area:	Not reported
Estimated Temperature:	Not reported
Property Management:	Not reported
More Than Two Substances Involved?:	Not reported
Resp Agncy Personel # Of Decontaminated:	Not reported
Responding Agency Personel # Of Injuries:	Not reported
Responding Agency Personel # Of Fatalities:	Not reported
Others Number Of Decontaminated:	Not reported
Others Number Of Injuries:	Not reported
Others Number Of Fatalities:	Not reported
Vehicle Make/year:	Not reported
Vehicle License Number:	Not reported
Vehicle State:	Not reported
Vehicle Id Number:	Not reported
CA DOT PUC/ICC Number:	Not reported
Company Name:	Not reported
Reporting Officer Name/ID:	Not reported
Report Date:	Not reported
Facility Telephone:	Not reported
Waterway Involved:	Not reported
Waterway:	Not reported
Spill Site:	Not reported
Cleanup By:	Reporting Party
Containment:	Not reported
What Happened:	Not reported
Type:	Not reported
Measure:	Not reported
Other:	Not reported
Date/Time:	Not reported
Year:	2006
Agency:	Exxon Mobile
Incident Date:	8/23/2006 12:00:00 AM
Admin Agency:	Torrance Fire Department
Amount:	Not reported
Contained:	Unknown
Site Type:	Refinery
E Date:	Not reported

WEST BASIN MWD TORRANCE REFINERY WATER RECYCLING PLANT (Continued) **S100215820**

Substance:	Propane
Gallons:	0.000000
Unknown:	0
Substance #2:	Not reported
Substance #3:	Not reported
Evacuations:	0
Number of Injuries:	0
Number of Fatalities:	0
#1 Pipeline:	Not reported
#2 Pipeline:	Not reported
#3 Pipeline:	Not reported
#1 Vessel >= 300 Tons:	Not reported
#2 Vessel >= 300 Tons:	Not reported
#3 Vessel >= 300 Tons:	Not reported
Evacs:	Not reported
Injuries:	Not reported
Fatals:	Not reported
Comments:	Not reported
Description:	There is propane whisping out of a release valve on a rail car. The rail car is isolated and being depressurized at this time.

Name:	Not reported
Address:	3700 W 190TH ST
City,State,Zip:	TORRANCE, CA 90509
OES Incident Number:	6-5902
OES notification:	10/04/2006
OES Date:	Not reported
OES Time:	Not reported
Date Completed:	**Not reported**
Property Use:	Not reported
Agency Id Number:	Not reported
Agency Incident Number:	Not reported
Time Notified:	Not reported
Time Completed:	Not reported
Surrounding Area:	Not reported
Estimated Temperature:	Not reported
Property Management:	Not reported
More Than Two Substances Involved?:	Not reported
Resp Agncy Personel # Of Decontaminated:	Not reported
Responding Agency Personel # Of Injuries:	Not reported
Responding Agency Personel # Of Fatalities:	Not reported
Others Number Of Decontaminated:	Not reported
Others Number Of Injuries:	Not reported
Others Number Of Fatalities:	Not reported
Vehicle Make/year:	Not reported
Vehicle License Number:	Not reported
Vehicle State:	Not reported
Vehicle Id Number:	Not reported
CA DOT PUC/ICC Number:	Not reported
Company Name:	Not reported
Reporting Officer Name/ID:	Not reported
Report Date:	Not reported
Facility Telephone:	Not reported
Waterway Involved:	Not reported
Waterway:	Not reported
Spill Site:	Not reported

WEST BASIN MWD TORRANCE REFINERY WATER RECYCLING PLANT (Continued) **S100215820**

Cleanup By:	Responsible Party
Containment:	Not reported
What Happened:	Not reported
Type:	Not reported
Measure:	Not reported
Other:	Not reported
Date/Time:	Not reported
Year:	2006
Agency:	Exxon Mobil
Incident Date:	10/4/2006 12:00:00 AM
Admin Agency:	Torrance Fire Department
Amount:	Not reported
Contained:	No
Site Type:	Refinery
E Date:	Not reported
Substance:	Oil
Gallons:	2
Unknown:	0
Substance #2:	Not reported
Substance #3:	Not reported
Evacuations:	0
Number of Injuries:	0
Number of Fatalities:	0
#1 Pipeline:	Not reported
#2 Pipeline:	Not reported
#3 Pipeline:	Not reported
#1 Vessel >= 300 Tons:	Not reported
#2 Vessel >= 300 Tons:	Not reported
#3 Vessel >= 300 Tons:	Not reported
Evacs:	Not reported
Injuries:	Not reported
Fatals:	Not reported
Comments:	Not reported
Description:	Substance is being released from the bottom nozzle of an expansion joint due to a hole. Caller states unit is being shut down.

Name:	Not reported
Address:	3700 W 190TH
City,State,Zip:	TORRANCE, CA
OES Incident Number:	3-2520
OES notification:	05/14/2003
OES Date:	Not reported
OES Time:	Not reported
Date Completed:	**Not reported**
Property Use:	Not reported
Agency Id Number:	Not reported
Agency Incident Number:	Not reported
Time Notified:	Not reported
Time Completed:	Not reported
Surrounding Area:	Not reported
Estimated Temperature:	Not reported
Property Management:	Not reported
More Than Two Substances Involved?:	Not reported
Resp Agncy Personel # Of Decontaminated:	Not reported
Responding Agency Personel # Of Injuries:	Not reported
Responding Agency Personel # Of Fatalities:	Not reported

WEST BASIN MWD TORRANCE REFINERY WATER RECYCLING PLANT (Continued) **S100215820**

Others Number Of Decontaminated:	Not reported
Others Number Of Injuries:	Not reported
Others Number Of Fatalities:	Not reported
Vehicle Make/year:	Not reported
Vehicle License Number:	Not reported
Vehicle State:	Not reported
Vehicle Id Number:	Not reported
CA DOT PUC/ICC Number:	Not reported
Company Name:	Not reported
Reporting Officer Name/ID:	Not reported
Report Date:	Not reported
Facility Telephone:	Not reported
Waterway Involved:	No
Waterway:	Not reported
Spill Site:	Not reported
Cleanup By:	N/A
Containment:	Not reported
What Happened:	Not reported
Type:	Not reported
Measure:	Not reported
Other:	Not reported
Date/Time:	Not reported
Year:	2003
Agency:	Exxon Mobil
Incident Date:	5/14/200312:00:00 AM
Admin Agency:	Torrance Fire Department
Amount:	Not reported
Contained:	No
Site Type:	Refinery
E Date:	Not reported
Substance:	Hydro Floric Acid
Gallons:	0.000000
Unknown:	0
Substance #2:	Not reported
Substance #3:	Not reported
Evacuations:	0
Number of Injuries:	0
Number of Fatalities:	0
#1 Pipeline:	Not reported
#2 Pipeline:	Not reported
#3 Pipeline:	Not reported
#1 Vessel >= 300 Tons:	Not reported
#2 Vessel >= 300 Tons:	Not reported
#3 Vessel >= 300 Tons:	Not reported
Evacs:	Not reported
Injuries:	Not reported
Fatals:	Not reported
Comments:	Not reported
Description:	Per caller, cause of the release is unjknown
Name:	Not reported
Address:	3700 W 190TH ST
City,State,Zip:	TORRANCE, CA
OES Incident Number:	7-1823
OES notification:	03/22/2007
OES Date:	Not reported
OES Time:	Not reported

WEST BASIN MWD TORRANCE REFINERY WATER RECYCLING PLANT (Continued) **S100215820**

Date Completed:	**Not reported**
Property Use:	Not reported
Agency Id Number:	Not reported
Agency Incident Number:	Not reported
Time Notified:	Not reported
Time Completed:	Not reported
Surrounding Area:	Not reported
Estimated Temperature:	Not reported
Property Management:	Not reported
More Than Two Substances Involved?:	Not reported
Resp Agncy Personel # Of Decontaminated:	Not reported
Responding Agency Personel # Of Injuries:	Not reported
Responding Agency Personel # Of Fatalities:	Not reported
Others Number Of Decontaminated:	Not reported
Others Number Of Injuries:	Not reported
Others Number Of Fatalities:	Not reported
Vehicle Make/year:	Not reported
Vehicle License Number:	Not reported
Vehicle State:	Not reported
Vehicle Id Number:	Not reported
CA DOT PUC/ICC Number:	Not reported
Company Name:	Not reported
Reporting Officer Name/ID:	Not reported
Report Date:	Not reported
Facility Telephone:	Not reported
Waterway Involved:	Not reported
Waterway:	unk
Spill Site:	Not reported
Cleanup By:	Reporting Party
Containment:	Not reported
What Happened:	Not reported
Type:	Not reported
Measure:	Not reported
Other:	Not reported
Date/Time:	Not reported
Year:	2007
Agency:	Exxon Mobile
Incident Date:	3/22/2007 12:00:00 AM
Admin Agency:	Torrance Fire Department
Amount:	Not reported
Contained:	No
Site Type:	Refinery
E Date:	Not reported
Substance:	SOX
Gallons:	0.000000
Unknown:	0
Substance #2:	Not reported
Substance #3:	Not reported
Evacuations:	0
Number of Injuries:	0
Number of Fatalities:	0
#1 Pipeline:	Not reported
#2 Pipeline:	Not reported
#3 Pipeline:	Not reported
#1 Vessel >= 300 Tons:	Not reported
#2 Vessel >= 300 Tons:	Not reported
#3 Vessel >= 300 Tons:	Not reported

WEST BASIN MWD TORRANCE REFINERY WATER RECYCLING PLANT (Continued) **S100215820**

Evacs:	Not reported
Injuries:	Not reported
Fatals:	Not reported
Comments:	Not reported
Description:	Exxon believes the refinery has exceeded RQ of 100 lbs of H2S and RQ for SOX of 500 lbs as a result of a flaring event. We also have visible external emissions as a result of the event. The refinery continues to operate and does not require a outsiide response.
Name:	Not reported
Address:	3700 W 190TH ST
City,State,Zip:	TORRANCE, CA 90509
OES Incident Number:	7-2196
OES notification:	04/08/2007
OES Date:	Not reported
OES Time:	Not reported
Date Completed:	**Not reported**
Property Use:	Not reported
Agency Id Number:	Not reported
Agency Incident Number:	Not reported
Time Notified:	Not reported
Time Completed:	Not reported
Surrounding Area:	Not reported
Estimated Temperature:	Not reported
Property Management:	Not reported
More Than Two Substances Involved?:	Not reported
Resp Agncy Personel # Of Decontaminated:	Not reported
Responding Agency Personel # Of Injuries:	Not reported
Responding Agency Personel # Of Fatalities:	Not reported
Others Number Of Decontaminated:	Not reported
Others Number Of Injuries:	Not reported
Others Number Of Fatalities:	Not reported
Vehicle Make/year:	Not reported
Vehicle License Number:	Not reported
Vehicle State:	Not reported
Vehicle Id Number:	Not reported
CA DOT PUC/ICC Number:	Not reported
Company Name:	Not reported
Reporting Officer Name/ID:	Not reported
Report Date:	Not reported
Facility Telephone:	Not reported
Waterway Involved:	Not reported
Waterway:	Not reported
Spill Site:	Not reported
Cleanup By:	Reporting Party
Containment:	Not reported
What Happened:	Not reported
Type:	Not reported
Measure:	Not reported
Other:	Not reported
Date/Time:	Not reported
Year:	2007
Agency:	Exxon
Incident Date:	4/8/2007 12:00:00 AM
Admin Agency:	Torrance Fire Department

WEST BASIN MWD TORRANCE REFINERY WATER RECYCLING PLANT (Continued) **S100215820**

Amount:	Not reported
Contained:	Yes
Site Type:	Refinery
E Date:	Not reported
Substance:	Nitrogen Oxide
Gallons:	0.000000
Pounds:	1000
Unknown:	0
Substance #2:	Not reported
Substance #3:	Not reported
Evacuations:	0
Number of Injuries:	0
Number of Fatalities:	0
#1 Pipeline:	Not reported
#2 Pipeline:	Not reported
#3 Pipeline:	Not reported
#1 Vessel >= 300 Tons:	Not reported
#2 Vessel >= 300 Tons:	Not reported
#3 Vessel >= 300 Tons:	Not reported
Evacs:	Not reported
Injuries:	Not reported
Fatals:	Not reported
Comments:	Not reported
Description:	We believe the refinery has exceed the reportable quantity of 1000 Lbs of nitrogen oxide due to a planned start up of a heater. The refinery continues to operate

Name:	Not reported
Address:	3700 W 190TH
City,State,Zip:	TORRANCE, CA
OES Incident Number:	3-1707
OES notification:	03/30/2003
OES Date:	Not reported
OES Time:	Not reported
Date Completed:	**Not reported**
Property Use:	Not reported
Agency Id Number:	Not reported
Agency Incident Number:	Not reported
Time Notified:	Not reported
Time Completed:	Not reported
Surrounding Area:	Not reported
Estimated Temperature:	Not reported
Property Management:	Not reported
More Than Two Substances Involved?:	Not reported
Resp Agncy Personel # Of Decontaminated:	Not reported
Responding Agency Personel # Of Injuries:	Not reported
Responding Agency Personel # Of Fatalities:	Not reported
Others Number Of Decontaminated:	Not reported
Others Number Of Injuries:	Not reported
Others Number Of Fatalities:	Not reported
Vehicle Make/year:	Not reported
Vehicle License Number:	Not reported
Vehicle State:	Not reported
Vehicle Id Number:	Not reported
CA DOT PUC/ICC Number:	Not reported
Company Name:	Not reported

WEST BASIN MWD TORRANCE REFINERY WATER RECYCLING PLANT (Continued) **S100215820**

Reporting Officer Name/ID:	Not reported
Report Date:	Not reported
Facility Telephone:	Not reported
Waterway Involved:	No
Waterway:	Not reported
Spill Site:	Not reported
Cleanup By:	N/A
Containment:	Not reported
What Happened:	Not reported
Type:	Not reported
Measure:	Not reported
Other:	Not reported
Date/Time:	Not reported
Year:	2003
Agency:	Exxon Mobil
Incident Date:	3/29/200312:00:00 AM
Admin Agency:	Torrance Fire Department
Amount:	Not reported
Contained:	Yes
Site Type:	Refinery
E Date:	Not reported
Substance:	Particulates
Gallons:	0.000000
Unknown:	0
Substance #2:	Not reported
Substance #3:	Not reported
Evacuations:	0
Number of Injuries:	0
Number of Fatalities:	0
#1 Pipeline:	Not reported
#2 Pipeline:	Not reported
#3 Pipeline:	Not reported
#1 Vessel >= 300 Tons:	Not reported
#2 Vessel >= 300 Tons:	Not reported
#3 Vessel >= 300 Tons:	Not reported
Evacs:	Not reported
Injuries:	Not reported
Fatals:	Not reported
Comments:	Not reported
Description:	Per caller, a spike in the system caused the release.
Name:	Not reported
Address:	3700 W 190TH
City,State,Zip:	TORRANCE, CA
OES Incident Number:	3-4643
OES notification:	09/08/2003
OES Date:	Not reported
OES Time:	Not reported
Date Completed:	**Not reported**
Property Use:	Not reported
Agency Id Number:	Not reported
Agency Incident Number:	Not reported
Time Notified:	Not reported
Time Completed:	Not reported
Surrounding Area:	Not reported
Estimated Temperature:	Not reported

WEST BASIN MWD TORRANCE REFINERY WATER RECYCLING PLANT (Continued) **S100215820**

Property Management:	Not reported
More Than Two Substances Involved?:	Not reported
Resp Agncy Personel # Of Decontaminated:	Not reported
Responding Agency Personel # Of Injuries:	Not reported
Responding Agency Personel # Of Fatalities:	Not reported
Others Number Of Decontaminated:	Not reported
Others Number Of Injuries:	Not reported
Others Number Of Fatalities:	Not reported
Vehicle Make/year:	Not reported
Vehicle License Number:	Not reported
Vehicle State:	Not reported
Vehicle Id Number:	Not reported
CA DOT PUC/ICC Number:	Not reported
Company Name:	Not reported
Reporting Officer Name/ID:	Not reported
Report Date:	Not reported
Facility Telephone:	Not reported
Waterway Involved:	No
Waterway:	Not reported
Spill Site:	Not reported
Cleanup By:	N/A
Containment:	Not reported
What Happened:	Not reported
Type:	Not reported
Measure:	Not reported
Other:	Not reported
Date/Time:	Not reported
Year:	2003
Agency:	Exxon Mobil
Incident Date:	9/8/200312:00:00 AM
Admin Agency:	Torrance Fire Department
Amount:	Not reported
Contained:	Yes
Site Type:	Refinery
E Date:	Not reported
Substance:	NOX
Gallons:	0.000000
Unknown:	0
Substance #2:	Not reported
Substance #3:	Not reported
Evacuations:	0
Number of Injuries:	0
Number of Fatalities:	0
#1 Pipeline:	Not reported
#2 Pipeline:	Not reported
#3 Pipeline:	Not reported
#1 Vessel >= 300 Tons:	Not reported
#2 Vessel >= 300 Tons:	Not reported
#3 Vessel >= 300 Tons:	Not reported
Evacs:	Not reported
Injuries:	Not reported
Fatals:	Not reported
Comments:	Not reported
Description:	Per caller, exact cause of the release is unknown However, it was discovered increasing the ammonia. injection solved the problem.

WEST BASIN MWD TORRANCE REFINERY WATER RECYCLING PLANT (Continued) **S100215820**

Name:	Not reported
Address:	3700 W 190TH
City,State,Zip:	TORRANCE, CA
OES Incident Number:	3-3655
OES notification:	07/20/2003
OES Date:	Not reported
OES Time:	Not reported
Date Completed:	**Not reported**
Property Use:	Not reported
Agency Id Number:	Not reported
Agency Incident Number:	Not reported
Time Notified:	Not reported
Time Completed:	Not reported
Surrounding Area:	Not reported
Estimated Temperature:	Not reported
Property Management:	Not reported
More Than Two Substances Involved?:	Not reported
Resp Agncy Personel # Of Decontaminated:	Not reported
Responding Agency Personel # Of Injuries:	Not reported
Responding Agency Personel # Of Fatalities:	Not reported
Others Number Of Decontaminated:	Not reported
Others Number Of Injuries:	Not reported
Others Number Of Fatalities:	Not reported
Vehicle Make/year:	Not reported
Vehicle License Number:	Not reported
Vehicle State:	Not reported
Vehicle Id Number:	Not reported
CA DOT PUC/ICC Number:	Not reported
Company Name:	Not reported
Reporting Officer Name/ID:	Not reported
Report Date:	Not reported
Facility Telephone:	Not reported
Waterway Involved:	No
Waterway:	Not reported
Spill Site:	Not reported
Cleanup By:	N/A
Containment:	Not reported
What Happened:	Not reported
Type:	Not reported
Measure:	Not reported
Other:	Not reported
Date/Time:	Not reported
Year:	2003
Agency:	Exxon Mobil
Incident Date:	7/20/200312:00:00 AM
Admin Agency:	Torrance Fire Department
Amount:	Not reported
Contained:	No
Site Type:	Refinery
E Date:	Not reported
Substance:	NOX
Gallons:	0.000000
Unknown:	0
Substance #2:	Not reported
Substance #3:	Not reported
Evacuations:	0
Number of Injuries:	0

WEST BASIN MWD TORRANCE REFINERY WATER RECYCLING PLANT (Continued) **S100215820**

Number of Fatalities:	0
#1 Pipeline:	Not reported
#2 Pipeline:	Not reported
#3 Pipeline:	Not reported
#1 Vessel >= 300 Tons:	Not reported
#2 Vessel >= 300 Tons:	Not reported
#3 Vessel >= 300 Tons:	Not reported
Evacs:	Not reported
Injuries:	Not reported
Fatals:	Not reported
Comments:	Not reported
Description:	Per caller, release was caused due to a compressor shut down.
Name:	Not reported
Address:	3700 W 190TH STREET
City,State,Zip:	TORRANCE, CA
OES Incident Number:	10-2679
OES notification:	04/28/2010
OES Date:	Not reported
OES Time:	Not reported
Date Completed:	**Not reported**
Property Use:	Not reported
Agency Id Number:	Not reported
Agency Incident Number:	Not reported
Time Notified:	Not reported
Time Completed:	Not reported
Surrounding Area:	Not reported
Estimated Temperature:	Not reported
Property Management:	Not reported
More Than Two Substances Involved?:	Not reported
Resp Agncy Personel # Of Decontaminated:	Not reported
Responding Agency Personel # Of Injuries:	Not reported
Responding Agency Personel # Of Fatalities:	Not reported
Others Number Of Decontaminated:	Not reported
Others Number Of Injuries:	Not reported
Others Number Of Fatalities:	Not reported
Vehicle Make/year:	Not reported
Vehicle License Number:	Not reported
Vehicle State:	Not reported
Vehicle Id Number:	Not reported
CA DOT PUC/ICC Number:	Not reported
Company Name:	Not reported
Reporting Officer Name/ID:	Not reported
Report Date:	Not reported
Facility Telephone:	Not reported
Waterway Involved:	No
Waterway:	Not reported
Spill Site:	Refinery
Cleanup By:	None
Containment:	Not reported
What Happened:	Not reported
Type:	Not reported
Measure:	Lbs.
Other:	Not reported
Date/Time:	2030
Year:	2010

WEST BASIN MWD TORRANCE REFINERY WATER RECYCLING PLANT (Continued) **S100215820**

Agency:	Exxon Mobil
Incident Date:	4/28/2010
Admin Agency:	Torrance Fire Department
Amount:	Not reported
Contained:	No
Site Type:	Not reported
E Date:	Not reported
Substance:	Sulfur Dioxide
Quantity Released:	500
Unknown:	Not reported
Substance #2:	Not reported
Substance #3:	Not reported
Evacuations:	Not reported
Number of Injuries:	Not reported
Number of Fatalities:	Not reported
#1 Pipeline:	Not reported
#2 Pipeline:	Not reported
#3 Pipeline:	Not reported
#1 Vessel >= 300 Tons:	Not reported
#2 Vessel >= 300 Tons:	Not reported
#3 Vessel >= 300 Tons:	Not reported
Evacs:	Not reported
Injuries:	Not reported
Fatals:	Not reported
Comments:	Not reported
Description:	Caller states that due to a flaring event, they believe that they have exceeded the daily RQ of 500 lbs of SOX.

Name:	Not reported
Address:	3700 W 190TH
City,State,Zip:	TORRANCE, CA
OES Incident Number:	7-1667
OES notification:	03/15/2007
OES Date:	Not reported
OES Time:	Not reported
Date Completed:	**Not reported**
Property Use:	Not reported
Agency Id Number:	Not reported
Agency Incident Number:	Not reported
Time Notified:	Not reported
Time Completed:	Not reported
Surrounding Area:	Not reported
Estimated Temperature:	Not reported
Property Management:	Not reported
More Than Two Substances Involved?:	Not reported
Resp Agncy Personel # Of Decontaminated:	Not reported
Responding Agency Personel # Of Injuries:	Not reported
Responding Agency Personel # Of Fatalities:	Not reported
Others Number Of Decontaminated:	Not reported
Others Number Of Injuries:	Not reported
Others Number Of Fatalities:	Not reported
Vehicle Make/year:	Not reported
Vehicle License Number:	Not reported
Vehicle State:	Not reported
Vehicle Id Number:	Not reported
CA DOT PUC/ICC Number:	Not reported

WEST BASIN MWD TORRANCE REFINERY WATER RECYCLING PLANT (Continued) **S100215820**

Company Name:	Not reported
Reporting Officer Name/ID:	Not reported
Report Date:	Not reported
Facility Telephone:	Not reported
Waterway Involved:	Not reported
Waterway:	no
Spill Site:	Not reported
Cleanup By:	Reporting Party
Containment:	Not reported
What Happened:	Not reported
Type:	Not reported
Measure:	Not reported
Other:	Not reported
Date/Time:	Not reported
Year:	2007
Agency:	Exxon Mobile
Incident Date:	3/15/2007 12:00:00 AM
Admin Agency:	Torrance Fire Department
Amount:	Not reported
Contained:	No
Site Type:	Merchant/Business
E Date:	Not reported
Substance:	Sulfur Dioxide
Gallons:	0.000000
Pounds:	500
Unknown:	0
Substance #2:	Not reported
Substance #3:	Not reported
Evacuations:	0
Number of Injuries:	0
Number of Fatalities:	0
#1 Pipeline:	Not reported
#2 Pipeline:	Not reported
#3 Pipeline:	Not reported
#1 Vessel >= 300 Tons:	Not reported
#2 Vessel >= 300 Tons:	Not reported
#3 Vessel >= 300 Tons:	Not reported
Evacs:	Not reported
Injuries:	Not reported
Fatals:	Not reported
Comments:	Not reported
Description:	Release due to start up of hrydo treater unit
Name:	Not reported
Address:	3700 W 190TH ST
City,State,Zip:	TORRANCE, CA 90504-5733
OES Incident Number:	800893
OES notification:	Not reported
OES Date:	Not reported
OES Time:	Not reported
Date Completed:	**11-MAR-88**
Property Use:	767
Agency Id Number:	19200
Agency Incident Number:	86373
Time Notified:	1527
Time Completed:	1642
Surrounding Area:	962

WEST BASIN MWD TORRANCE REFINERY WATER RECYCLING PLANT (Continued) **S100215820**

Estimated Temperature:	70
Property Management:	P
More Than Two Substances Involved?:	N
Resp Agncy Personel # Of Decontaminated:	Not reported
Responding Agency Personel # Of Injuries:	Not reported
Responding Agency Personel # Of Fatalities:	Not reported
Others Number Of Decontaminated:	Not reported
Others Number Of Injuries:	Not reported
Others Number Of Fatalities:	Not reported
Vehicle Make/year:	Not reported
Vehicle License Number:	Not reported
Vehicle State:	Not reported
Vehicle Id Number:	Not reported
CA DOT PUC/ICC Number:	GATX 55615
Company Name:	Not reported
Reporting Officer Name/ID:	BATTALION CHIEF GERALD GOINS
Report Date:	11-MAR-88
Facility Telephone:	213 530-2468
Waterway Involved:	Not reported
Waterway:	Not reported
Spill Site:	Not reported
Cleanup By:	Not reported
Containment:	Not reported
What Happened:	Not reported
Type:	Not reported
Measure:	Not reported
Other:	Not reported
Date/Time:	Not reported
Year:	88-92
Agency:	Not reported
Incident Date:	11-MAR-88
Admin Agency:	Not reported
Amount:	Not reported
Contained:	Not reported
Site Type:	Not reported
E Date:	Not reported
Substance:	Not reported
Unknown:	Not reported
Substance #2:	Not reported
Substance #3:	Not reported
Evacuations:	Not reported
Number of Injuries:	Not reported
Number of Fatalities:	Not reported
#1 Pipeline:	Not reported
#2 Pipeline:	Not reported
#3 Pipeline:	Not reported
#1 Vessel >= 300 Tons:	Not reported
#2 Vessel >= 300 Tons:	Not reported
#3 Vessel >= 300 Tons:	Not reported
Evacs:	Not reported
Injuries:	Not reported
Fatals:	Not reported
Comments:	N
Description:	Not reported
Name:	Not reported
Address:	3700 W 190TH

WEST BASIN MWD TORRANCE REFINERY WATER RECYCLING PLANT (Continued) **S100215820**

City,State,Zip:	TORRANCE, CA
OES Incident Number:	5-4779
OES notification:	08/14/2005
OES Date:	Not reported
OES Time:	Not reported
Date Completed:	**Not reported**
Property Use:	Not reported
Agency Id Number:	Not reported
Agency Incident Number:	Not reported
Time Notified:	Not reported
Time Completed:	Not reported
Surrounding Area:	Not reported
Estimated Temperature:	Not reported
Property Management:	Not reported
More Than Two Substances Involved?:	Not reported
Resp Agncy Personel # Of Decontaminated:	Not reported
Responding Agency Personel # Of Injuries:	Not reported
Responding Agency Personel # Of Fatalities:	Not reported
Others Number Of Decontaminated:	Not reported
Others Number Of Injuries:	Not reported
Others Number Of Fatalities:	Not reported
Vehicle Make/year:	Not reported
Vehicle License Number:	Not reported
Vehicle State:	Not reported
Vehicle Id Number:	Not reported
CA DOT PUC/ICC Number:	Not reported
Company Name:	Not reported
Reporting Officer Name/ID:	Not reported
Report Date:	Not reported
Facility Telephone:	Not reported
Waterway Involved:	Not reported
Waterway:	Not reported
Spill Site:	Not reported
Cleanup By:	n/a
Containment:	Not reported
What Happened:	Not reported
Type:	Not reported
Measure:	Not reported
Other:	Not reported
Date/Time:	Not reported
Year:	2005
Agency:	Exxon Mobil
Incident Date:	8/14/200512:00:00 AM
Admin Agency:	Torrance Fire Department
Amount:	Not reported
Contained:	No
Site Type:	Refinery
E Date:	Not reported
Substance:	NOX
Gallons:	0.000000
Unknown:	0
Substance #2:	Not reported
Substance #3:	Not reported
Evacuations:	0
Number of Injuries:	0
Number of Fatalities:	0
#1 Pipeline:	Not reported

WEST BASIN MWD TORRANCE REFINERY WATER RECYCLING PLANT (Continued) **S100215820**

#2 Pipeline:	Not reported
#3 Pipeline:	Not reported
#1 Vessel >= 300 Tons:	Not reported
#2 Vessel >= 300 Tons:	Not reported
#3 Vessel >= 300 Tons:	Not reported
Evacs:	Not reported
Injuries:	Not reported
Fatals:	Not reported
Comments:	Not reported
Description:	Per caller, substances were released due to a shut down causing a flare.

Name:	Not reported
Address:	3700 W 190TH
City,State,Zip:	TORRANCE, CA
OES Incident Number:	5-5033
OES notification:	08/28/2005
OES Date:	Not reported
OES Time:	Not reported
Date Completed:	**Not reported**
Property Use:	Not reported
Agency Id Number:	Not reported
Agency Incident Number:	Not reported
Time Notified:	Not reported
Time Completed:	Not reported
Surrounding Area:	Not reported
Estimated Temperature:	Not reported
Property Management:	Not reported
More Than Two Substances Involved?:	Not reported
Resp Agncy Personel # Of Decontaminated:	Not reported
Responding Agency Personel # Of Injuries:	Not reported
Responding Agency Personel # Of Fatalities:	Not reported
Others Number Of Decontaminated:	Not reported
Others Number Of Injuries:	Not reported
Others Number Of Fatalities:	Not reported
Vehicle Make/year:	Not reported
Vehicle License Number:	Not reported
Vehicle State:	Not reported
Vehicle Id Number:	Not reported
CA DOT PUC/ICC Number:	Not reported
Company Name:	Not reported
Reporting Officer Name/ID:	Not reported
Report Date:	Not reported
Facility Telephone:	Not reported
Waterway Involved:	Not reported
Waterway:	Not reported
Spill Site:	Not reported
Cleanup By:	N/A
Containment:	Not reported
What Happened:	Not reported
Type:	Not reported
Measure:	Not reported
Other:	Not reported
Date/Time:	Not reported
Year:	2005
Agency:	Exxon Mobil
Incident Date:	8/28/200512:00:00 AM

WEST BASIN MWD TORRANCE REFINERY WATER RECYCLING PLANT (Continued) **S100215820**

Admin Agency:	Not reported
Amount:	Not reported
Contained:	No
Site Type:	Refinery
E Date:	Not reported
Substance:	Nox
Gallons:	0.000000
Unknown:	0
Substance #2:	Not reported
Substance #3:	Not reported
Evacuations:	0
Number of Injuries:	0
Number of Fatalities:	0
#1 Pipeline:	Not reported
#2 Pipeline:	Not reported
#3 Pipeline:	Not reported
#1 Vessel >= 300 Tons:	Not reported
#2 Vessel >= 300 Tons:	Not reported
#3 Vessel >= 300 Tons:	Not reported
Evacs:	Not reported
Injuries:	Not reported
Fatals:	Not reported
Comments:	Not reported
Description:	Per caller, an overpressure is causing the release.

Name:	Not reported
Address:	3700 W 190TH
City,State,Zip:	TORRANCE, CA
OES Incident Number:	6-0318
OES notification:	01/12/2006
OES Date:	Not reported
OES Time:	Not reported
Date Completed:	**Not reported**
Property Use:	Not reported
Agency Id Number:	Not reported
Agency Incident Number:	Not reported
Time Notified:	Not reported
Time Completed:	Not reported
Surrounding Area:	Not reported
Estimated Temperature:	Not reported
Property Management:	Not reported
More Than Two Substances Involved?:	Not reported
Resp Agncy Personel # Of Decontaminated:	Not reported
Responding Agency Personel # Of Injuries:	Not reported
Responding Agency Personel # Of Fatalities:	Not reported
Others Number Of Decontaminated:	Not reported
Others Number Of Injuries:	Not reported
Others Number Of Fatalities:	Not reported
Vehicle Make/year:	Not reported
Vehicle License Number:	Not reported
Vehicle State:	Not reported
Vehicle Id Number:	Not reported
CA DOT PUC/ICC Number:	Not reported
Company Name:	Not reported
Reporting Officer Name/ID:	Not reported
Report Date:	Not reported

WEST BASIN MWD TORRANCE REFINERY WATER RECYCLING PLANT (Continued) **S100215820**

Facility Telephone:	Not reported
Waterway Involved:	Not reported
Waterway:	Not reported
Spill Site:	Not reported
Cleanup By:	Reporting Party
Containment:	Not reported
What Happened:	Not reported
Type:	Not reported
Measure:	Not reported
Other:	Not reported
Date/Time:	Not reported
Year:	2006
Agency:	Exxon Mobil
Incident Date:	1/12/2006 12:00:00 AM
Admin Agency:	Torrance Fire Department
Amount:	Not reported
Contained:	No
Site Type:	Refinery
E Date:	Not reported
Substance:	Dehex Bottoms
Gallons:	0.000000
Unknown:	0
Substance #2:	Not reported
Substance #3:	Not reported
Evacuations:	0
Number of Injuries:	0
Number of Fatalities:	0
#1 Pipeline:	Not reported
#2 Pipeline:	Not reported
#3 Pipeline:	Not reported
#1 Vessel >= 300 Tons:	Not reported
#2 Vessel >= 300 Tons:	Not reported
#3 Vessel >= 300 Tons:	Not reported
Evacs:	Not reported
Injuries:	Not reported
Fatals:	Not reported
Comments:	Not reported
Description:	Per caller, a leak on the channel head of an exchanger is causing the release. The exchanger is 19E 2F
Name:	Not reported
Address:	3700 W 190TH
City,State,Zip:	TORRANCE, CA
OES Incident Number:	6-0905
OES notification:	02/11/2006
OES Date:	Not reported
OES Time:	Not reported
Date Completed:	**Not reported**
Property Use:	Not reported
Agency Id Number:	Not reported
Agency Incident Number:	Not reported
Time Notified:	Not reported
Time Completed:	Not reported
Surrounding Area:	Not reported
Estimated Temperature:	Not reported
Property Management:	Not reported

WEST BASIN MWD TORRANCE REFINERY WATER RECYCLING PLANT (Continued) **S100215820**

More Than Two Substances Involved?:	Not reported
Resp Agncy Personel # Of Decontaminated:	Not reported
Responding Agency Personel # Of Injuries:	Not reported
Responding Agency Personel # Of Fatalities:	Not reported
Others Number Of Decontaminated:	Not reported
Others Number Of Injuries:	Not reported
Others Number Of Fatalities:	Not reported
Vehicle Make/year:	Not reported
Vehicle License Number:	Not reported
Vehicle State:	Not reported
Vehicle Id Number:	Not reported
CA DOT PUC/ICC Number:	Not reported
Company Name:	Not reported
Reporting Officer Name/ID:	Not reported
Report Date:	Not reported
Facility Telephone:	Not reported
Waterway Involved:	Not reported
Waterway:	Not reported
Spill Site:	Not reported
Cleanup By:	n/a
Containment:	Not reported
What Happened:	Not reported
Type:	Not reported
Measure:	Not reported
Other:	Not reported
Date/Time:	Not reported
Year:	2006
Agency:	Exxon Mobil
Incident Date:	2/11/2006 12:00:00 AM
Admin Agency:	Torrance Fire Department
Amount:	Not reported
Contained:	Unknown
Site Type:	Refinery
E Date:	Not reported
Substance:	NOX
Gallons:	0.000000
Unknown:	0
Substance #2:	Not reported
Substance #3:	Not reported
Evacuations:	0
Number of Injuries:	0
Number of Fatalities:	0
#1 Pipeline:	Not reported
#2 Pipeline:	Not reported
#3 Pipeline:	Not reported
#1 Vessel >= 300 Tons:	Not reported
#2 Vessel >= 300 Tons:	Not reported
#3 Vessel >= 300 Tons:	Not reported
Evacs:	Not reported
Injuries:	Not reported
Fatals:	Not reported
Comments:	Not reported
Description:	Per caller, 2F7 stack released NOX for unknown reason.
Name:	Not reported
Address:	3700 W 190TH

WEST BASIN MWD TORRANCE REFINERY WATER RECYCLING PLANT (Continued) **S100215820**

City,State,Zip:	TORRANCE, CA
OES Incident Number:	5-1328
OES notification:	02/26/2005
OES Date:	Not reported
OES Time:	Not reported
Date Completed:	**Not reported**
Property Use:	Not reported
Agency Id Number:	Not reported
Agency Incident Number:	Not reported
Time Notified:	Not reported
Time Completed:	Not reported
Surrounding Area:	Not reported
Estimated Temperature:	Not reported
Property Management:	Not reported
More Than Two Substances Involved?:	Not reported
Resp Agncy Personel # Of Decontaminated:	Not reported
Responding Agency Personel # Of Injuries:	Not reported
Responding Agency Personel # Of Fatalities:	Not reported
Others Number Of Decontaminated:	Not reported
Others Number Of Injuries:	Not reported
Others Number Of Fatalities:	Not reported
Vehicle Make/year:	Not reported
Vehicle License Number:	Not reported
Vehicle State:	Not reported
Vehicle Id Number:	Not reported
CA DOT PUC/ICC Number:	Not reported
Company Name:	Not reported
Reporting Officer Name/ID:	Not reported
Report Date:	Not reported
Facility Telephone:	Not reported
Waterway Involved:	Not reported
Waterway:	Not reported
Spill Site:	Not reported
Cleanup By:	N/A
Containment:	Not reported
What Happened:	Not reported
Type:	Not reported
Measure:	Not reported
Other:	Not reported
Date/Time:	Not reported
Year:	2005
Agency:	Exxon Mobil
Incident Date:	2/26/200512:00:00 AM
Admin Agency:	Torrance Fire Department
Amount:	Not reported
Contained:	Yes
Site Type:	Refinery
E Date:	Not reported
Substance:	Nox
Gallons:	0.000000
Unknown:	0
Substance #2:	Not reported
Substance #3:	Not reported
Evacuations:	0
Number of Injuries:	0
Number of Fatalities:	0
#1 Pipeline:	Not reported

WEST BASIN MWD TORRANCE REFINERY WATER RECYCLING PLANT (Continued) **S100215820**

#2 Pipeline:	Not reported
#3 Pipeline:	Not reported
#1 Vessel >= 300 Tons:	Not reported
#2 Vessel >= 300 Tons:	Not reported
#3 Vessel >= 300 Tons:	Not reported
Evacs:	Not reported
Injuries:	Not reported
Fatals:	Not reported
Comments:	Not reported
Description:	Per caller, substance was released due to a start up.

Name:	Not reported
Address:	3700 W 190TH ST
City,State,Zip:	TORRANCE, CA 90509
OES Incident Number:	6-7178
OES notification:	12/05/2006
OES Date:	Not reported
OES Time:	Not reported
Date Completed:	**Not reported**
Property Use:	Not reported
Agency Id Number:	Not reported
Agency Incident Number:	Not reported
Time Notified:	Not reported
Time Completed:	Not reported
Surrounding Area:	Not reported
Estimated Temperature:	Not reported
Property Management:	Not reported
More Than Two Substances Involved?:	Not reported
Resp Agncy Personel # Of Decontaminated:	Not reported
Responding Agency Personel # Of Injuries:	Not reported
Responding Agency Personel # Of Fatalities:	Not reported
Others Number Of Decontaminated:	Not reported
Others Number Of Injuries:	Not reported
Others Number Of Fatalities:	Not reported
Vehicle Make/year:	Not reported
Vehicle License Number:	Not reported
Vehicle State:	Not reported
Vehicle Id Number:	Not reported
CA DOT PUC/ICC Number:	Not reported
Company Name:	Not reported
Reporting Officer Name/ID:	Not reported
Report Date:	Not reported
Facility Telephone:	Not reported
Waterway Involved:	Not reported
Waterway:	Not reported
Spill Site:	Not reported
Cleanup By:	Fire Dept.
Containment:	Not reported
What Happened:	Not reported
Type:	Not reported
Measure:	Not reported
Other:	Not reported
Date/Time:	Not reported
Year:	2006
Agency:	Exxon Mobile
Incident Date:	12/5/2006 12:00:00 AM

WEST BASIN MWD TORRANCE REFINERY WATER RECYCLING PLANT (Continued) **S100215820**

Admin Agency:	Torrance Fire Department
Amount:	Not reported
Contained:	No
Site Type:	Refinery
E Date:	Not reported
Substance:	Brush Fire
Gallons:	0.000000
Unknown:	0
Substance #2:	Not reported
Substance #3:	Not reported
Evacuations:	0
Number of Injuries:	0
Number of Fatalities:	0
#1 Pipeline:	Not reported
#2 Pipeline:	Not reported
#3 Pipeline:	Not reported
#1 Vessel >= 300 Tons:	Not reported
#2 Vessel >= 300 Tons:	Not reported
#3 Vessel >= 300 Tons:	Not reported
Evacs:	Not reported
Injuries:	Not reported
Fatals:	Not reported
Comments:	Not reported
Description:	Exxon Mobile responding to a reported brush fire on property owned by Exxon Mobile adjacent to refinary. This property is not associacted with refining process and the refinary continues to operate

Name:	Not reported
Address:	3700 W 190TH
City,State,Zip:	TORRANCE, CA
OES Incident Number:	3-4224
OES notification:	08/18/2003
OES Date:	Not reported
OES Time:	Not reported
Date Completed:	**Not reported**
Property Use:	Not reported
Agency Id Number:	Not reported
Agency Incident Number:	Not reported
Time Notified:	Not reported
Time Completed:	Not reported
Surrounding Area:	Not reported
Estimated Temperature:	Not reported
Property Management:	Not reported
More Than Two Substances Involved?:	Not reported
Resp Agncy Personel # Of Decontaminated:	Not reported
Responding Agency Personel # Of Injuries:	Not reported
Responding Agency Personel # Of Fatalities:	Not reported
Others Number Of Decontaminated:	Not reported
Others Number Of Injuries:	Not reported
Others Number Of Fatalities:	Not reported
Vehicle Make/year:	Not reported
Vehicle License Number:	Not reported
Vehicle State:	Not reported
Vehicle Id Number:	Not reported
CA DOT PUC/ICC Number:	Not reported

WEST BASIN MWD TORRANCE REFINERY WATER RECYCLING PLANT (Continued) **S100215820**

Company Name:	Not reported
Reporting Officer Name/ID:	Not reported
Report Date:	Not reported
Facility Telephone:	Not reported
Waterway Involved:	No
Waterway:	Not reported
Spill Site:	Not reported
Cleanup By:	N/A
Containment:	Not reported
What Happened:	Not reported
Type:	Not reported
Measure:	Not reported
Other:	Not reported
Date/Time:	Not reported
Year:	2003
Agency:	Exxon Mobil
Incident Date:	8/18/200312:00:00 AM
Admin Agency:	Torrance Fire Department
Amount:	Not reported
Contained:	Yes
Site Type:	Refinery
E Date:	Not reported
Substance:	H2S
Gallons:	0.000000
Unknown:	0
Substance #2:	Not reported
Substance #3:	Not reported
Evacuations:	0
Number of Injuries:	0
Number of Fatalities:	0
#1 Pipeline:	Not reported
#2 Pipeline:	Not reported
#3 Pipeline:	Not reported
#1 Vessel >= 300 Tons:	Not reported
#2 Vessel >= 300 Tons:	Not reported
#3 Vessel >= 300 Tons:	Not reported
Evacs:	Not reported
Injuries:	Not reported
Fatals:	Not reported
Comments:	Not reported
Description:	Per caller, equipment failure caused the release.

Name:	Not reported
Address:	3700 W 190TH
City,State,Zip:	TORRANCE, CA
OES Incident Number:	5-0271
OES notification:	01/11/2005
OES Date:	Not reported
OES Time:	Not reported
Date Completed:	**Not reported**
Property Use:	Not reported
Agency Id Number:	Not reported
Agency Incident Number:	Not reported
Time Notified:	Not reported
Time Completed:	Not reported
Surrounding Area:	Not reported
Estimated Temperature:	Not reported

WEST BASIN MWD TORRANCE REFINERY WATER RECYCLING PLANT (Continued) **S100215820**

Property Management:	Not reported
More Than Two Substances Involved?:	Not reported
Resp Agncy Personel # Of Decontaminated:	Not reported
Responding Agency Personel # Of Injuries:	Not reported
Responding Agency Personel # Of Fatalities:	Not reported
Others Number Of Decontaminated:	Not reported
Others Number Of Injuries:	Not reported
Others Number Of Fatalities:	Not reported
Vehicle Make/year:	Not reported
Vehicle License Number:	Not reported
Vehicle State:	Not reported
Vehicle Id Number:	Not reported
CA DOT PUC/ICC Number:	Not reported
Company Name:	Not reported
Reporting Officer Name/ID:	Not reported
Report Date:	Not reported
Facility Telephone:	Not reported
Waterway Involved:	Not reported
Waterway:	Not reported
Spill Site:	Not reported
Cleanup By:	Reporting Party
Containment:	Not reported
What Happened:	Not reported
Type:	Not reported
Measure:	Not reported
Other:	Not reported
Date/Time:	Not reported
Year:	2005
Agency:	Exxon Mobil
Incident Date:	1/11/200512:00:00 AM
Admin Agency:	Torrance Fire Department
Amount:	Not reported
Contained:	No
Site Type:	Refinery
E Date:	Not reported
Substance:	Napha
Gallons:	0.000000
Unknown:	0
Substance #2:	Not reported
Substance #3:	Not reported
Evacuations:	0
Number of Injuries:	0
Number of Fatalities:	0
#1 Pipeline:	Not reported
#2 Pipeline:	Not reported
#3 Pipeline:	Not reported
#1 Vessel >= 300 Tons:	Not reported
#2 Vessel >= 300 Tons:	Not reported
#3 Vessel >= 300 Tons:	Not reported
Evacs:	Not reported
Injuries:	Not reported
Fatals:	Not reported
Comments:	Not reported
Description:	Per caller, a piece of equipment called 25B3 is leaking.
Name:	Not reported

WEST BASIN MWD TORRANCE REFINERY WATER RECYCLING PLANT (Continued) **S100215820**

Address:	3700 W. 190TH STREET
City,State,Zip:	TORRANCE, CA 90504
OES Incident Number:	15-3035
OES notification:	05/30/2015
OES Date:	Not reported
OES Time:	Not reported
Date Completed:	**Not reported**
Property Use:	Not reported
Agency Id Number:	Not reported
Agency Incident Number:	Not reported
Time Notified:	Not reported
Time Completed:	Not reported
Surrounding Area:	Not reported
Estimated Temperature:	Not reported
Property Management:	Not reported
More Than Two Substances Involved?:	Not reported
Resp Agncy Personel # Of Decontaminated:	Not reported
Responding Agency Personel # Of Injuries:	Not reported
Responding Agency Personel # Of Fatalities:	Not reported
Others Number Of Decontaminated:	Not reported
Others Number Of Injuries:	Not reported
Others Number Of Fatalities:	Not reported
Vehicle Make/year:	Not reported
Vehicle License Number:	Not reported
Vehicle State:	Not reported
Vehicle Id Number:	Not reported
CA DOT PUC/ICC Number:	Not reported
Company Name:	Not reported
Reporting Officer Name/ID:	Not reported
Report Date:	Not reported
Facility Telephone:	Not reported
Waterway Involved:	No
Waterway:	Not reported
Spill Site:	Refinery
Cleanup By:	Contractor
Containment:	Not reported
What Happened:	Not reported
Type:	Not reported
Measure:	Not reported
Other:	Not reported
Type:	CHEMICAL
Measure:	Lbs.
Other:	Not reported
Date/Time:	1947
Year:	2015
Agency:	Exxon-Mobile
Incident Date:	05/30/2015
Admin Agency:	Torrance Fire Department
Amount:	Not reported
Contained:	Yes
Site Type:	Not reported
E Date:	Not reported
Substance:	Benzene
Quantity Released:	Unknown
Unknown:	Not reported
Substance #2:	Not reported
Substance #3:	Not reported

WEST BASIN MWD TORRANCE REFINERY WATER RECYCLING PLANT (Continued) **S100215820**

Evacuations:	Unknown
Number of Injuries:	Not reported
Number of Fatalities:	Not reported
#1 Pipeline:	No
#2 Pipeline:	No
#3 Pipeline:	No
#1 Vessel >= 300 Tons:	No
#2 Vessel >= 300 Tons:	No
#3 Vessel >= 300 Tons:	No
Evacs:	Yes
Injuries:	No
Fatals:	No
Comments:	Not reported
Description:	***HISTORCAL REPORT***Per the caller: We believe the refinery exceeded the RQ of 10 lbs for benzene due to a flange leak related to the February 18, 2015 event. The refinery continues to operate. The caller does not know how many people were evacuated, just that the refinery was evacuated. The caller states that they just discovered the spill today, but it's from 2/18/2015

Name:	Not reported
Address:	3700 W 190TH
City,State,Zip:	TORRANCE, CA
OES Incident Number:	6-0550
OES notification:	01/24/2006
OES Date:	Not reported
OES Time:	Not reported
Date Completed:	**Not reported**
Property Use:	Not reported
Agency Id Number:	Not reported
Agency Incident Number:	Not reported
Time Notified:	Not reported
Time Completed:	Not reported
Surrounding Area:	Not reported
Estimated Temperature:	Not reported
Property Management:	Not reported
More Than Two Substances Involved?:	Not reported
Resp Agncy Personel # Of Decontaminated:	Not reported
Responding Agency Personel # Of Injuries:	Not reported
Responding Agency Personel # Of Fatalities:	Not reported
Others Number Of Decontaminated:	Not reported
Others Number Of Injuries:	Not reported
Others Number Of Fatalities:	Not reported
Vehicle Make/year:	Not reported
Vehicle License Number:	Not reported
Vehicle State:	Not reported
Vehicle Id Number:	Not reported
CA DOT PUC/ICC Number:	Not reported
Company Name:	Not reported
Reporting Officer Name/ID:	Not reported
Report Date:	Not reported
Facility Telephone:	Not reported
Waterway Involved:	Not reported
Waterway:	Not reported

WEST BASIN MWD TORRANCE REFINERY WATER RECYCLING PLANT (Continued) **S100215820**

Spill Site:	Not reported
Cleanup By:	Reporting Party
Containment:	Not reported
What Happened:	Not reported
Type:	Not reported
Measure:	Not reported
Other:	Not reported
Date/Time:	Not reported
Year:	2006
Agency:	Exxon Mobile
Incident Date:	1/24/2006 12:00:00 AM
Admin Agency:	Torrance Fire Department
Amount:	Not reported
Contained:	Yes
Site Type:	Refinery
E Date:	Not reported
Substance:	Propane
Gallons:	0.000000
Pounds:	3
Unknown:	0
Substance #2:	Not reported
Substance #3:	Not reported
Evacuations:	0
Number of Injuries:	0
Number of Fatalities:	0
#1 Pipeline:	Not reported
#2 Pipeline:	Not reported
#3 Pipeline:	Not reported
#1 Vessel >= 300 Tons:	Not reported
#2 Vessel >= 300 Tons:	Not reported
#3 Vessel >= 300 Tons:	Not reported
Evacs:	Not reported
Injuries:	Not reported
Fatals:	Not reported
Comments:	Not reported
Description:	Caller advised that a pipe running through an incline in a driveway, is leaking
Name:	Not reported
Address:	3700 W 190TH ST
City,State,Zip:	TORRANCE, CA 90509
OES Incident Number:	7-0092
OES notification:	01/05/2007
OES Date:	Not reported
OES Time:	Not reported
Date Completed:	**Not reported**
Property Use:	Not reported
Agency Id Number:	Not reported
Agency Incident Number:	Not reported
Time Notified:	Not reported
Time Completed:	Not reported
Surrounding Area:	Not reported
Estimated Temperature:	Not reported
Property Management:	Not reported
More Than Two Substances Involved?:	Not reported
Resp Agncy Personel # Of Decontaminated:	Not reported
Responding Agency Personel # Of Injuries:	Not reported

WEST BASIN MWD TORRANCE REFINERY WATER RECYCLING PLANT (Continued) **S100215820**

Responding Agency Personel # Of Fatalities:	Not reported
Others Number Of Decontaminated:	Not reported
Others Number Of Injuries:	Not reported
Others Number Of Fatalities:	Not reported
Vehicle Make/year:	Not reported
Vehicle License Number:	Not reported
Vehicle State:	Not reported
Vehicle Id Number:	Not reported
CA DOT PUC/ICC Number:	Not reported
Company Name:	Not reported
Reporting Officer Name/ID:	Not reported
Report Date:	Not reported
Facility Telephone:	Not reported
Waterway Involved:	Not reported
Waterway:	Not reported
Spill Site:	Not reported
Cleanup By:	Unknown
Containment:	Not reported
What Happened:	Not reported
Type:	Not reported
Measure:	Not reported
Other:	Not reported
Date/Time:	Not reported
Year:	2007
Agency:	Exxon Mobile Refinery
Incident Date:	1/5/2007 12:00:00 AM
Admin Agency:	Torrance Fire Department
Amount:	Not reported
Contained:	No
Site Type:	Refinery
E Date:	Not reported
Substance:	Hydro Carbons
Gallons:	0.000000
Unknown:	0
Substance #2:	Not reported
Substance #3:	Not reported
Evacuations:	0
Number of Injuries:	0
Number of Fatalities:	0
#1 Pipeline:	Not reported
#2 Pipeline:	Not reported
#3 Pipeline:	Not reported
#1 Vessel >= 300 Tons:	Not reported
#2 Vessel >= 300 Tons:	Not reported
#3 Vessel >= 300 Tons:	Not reported
Evacs:	Not reported
Injuries:	Not reported
Fatals:	Not reported
Comments:	Not reported
Description:	The refinery is experiencing visible emissions from the flare system but the refinery is operating fine.
Name:	Not reported
Address:	3700 W 190TH
City,State,Zip:	TORRANCE, CA
OES Incident Number:	5-2943

WEST BASIN MWD TORRANCE REFINERY WATER RECYCLING PLANT (Continued) **S100215820**

OES notification:	05/17/2005
OES Date:	Not reported
OES Time:	Not reported
Date Completed:	**Not reported**
Property Use:	Not reported
Agency Id Number:	Not reported
Agency Incident Number:	Not reported
Time Notified:	Not reported
Time Completed:	Not reported
Surrounding Area:	Not reported
Estimated Temperature:	Not reported
Property Management:	Not reported
More Than Two Substances Involved?:	Not reported
Resp Agncy Personel # Of Decontaminated:	Not reported
Responding Agency Personel # Of Injuries:	Not reported
Responding Agency Personel # Of Fatalities:	Not reported
Others Number Of Decontaminated:	Not reported
Others Number Of Injuries:	Not reported
Others Number Of Fatalities:	Not reported
Vehicle Make/year:	Not reported
Vehicle License Number:	Not reported
Vehicle State:	Not reported
Vehicle Id Number:	Not reported
CA DOT PUC/ICC Number:	Not reported
Company Name:	Not reported
Reporting Officer Name/ID:	Not reported
Report Date:	Not reported
Facility Telephone:	Not reported
Waterway Involved:	Not reported
Waterway:	Not reported
Spill Site:	Not reported
Cleanup By:	n/a
Containment:	Not reported
What Happened:	Not reported
Type:	Not reported
Measure:	Not reported
Other:	Not reported
Date/Time:	Not reported
Year:	2005
Agency:	Exxon Mobil
Incident Date:	5/17/200512:00:00 AM
Admin Agency:	Torrance Fire Department
Amount:	Not reported
Contained:	No
Site Type:	Refinery
E Date:	Not reported
Substance:	Nox
Gallons:	0.000000
Unknown:	0
Substance #2:	Not reported
Substance #3:	Not reported
Evacuations:	0
Number of Injuries:	0
Number of Fatalities:	0
#1 Pipeline:	Not reported
#2 Pipeline:	Not reported
#3 Pipeline:	Not reported

WEST BASIN MWD TORRANCE REFINERY WATER RECYCLING PLANT (Continued) **S100215820**

#1 Vessel >= 300 Tons:	Not reported
#2 Vessel >= 300 Tons:	Not reported
#3 Vessel >= 300 Tons:	Not reported
Evacs:	Not reported
Injuries:	Not reported
Fatals:	Not reported
Comments:	Not reported
Description:	Per caller, a tank pressured up and was relieved to the flare.

Name:	Not reported
Address:	3700 W 190TH
City,State,Zip:	TORRANCE, CA
OES Incident Number:	5-2362
OES notification:	04/20/2005
OES Date:	Not reported
OES Time:	Not reported
Date Completed:	**Not reported**
Property Use:	Not reported
Agency Id Number:	Not reported
Agency Incident Number:	Not reported
Time Notified:	Not reported
Time Completed:	Not reported
Surrounding Area:	Not reported
Estimated Temperature:	Not reported
Property Management:	Not reported
More Than Two Substances Involved?:	Not reported
Resp Agncy Personel # Of Decontaminated:	Not reported
Responding Agency Personel # Of Injuries:	Not reported
Responding Agency Personel # Of Fatalities:	Not reported
Others Number Of Decontaminated:	Not reported
Others Number Of Injuries:	Not reported
Others Number Of Fatalities:	Not reported
Vehicle Make/year:	Not reported
Vehicle License Number:	Not reported
Vehicle State:	Not reported
Vehicle Id Number:	Not reported
CA DOT PUC/ICC Number:	Not reported
Company Name:	Not reported
Reporting Officer Name/ID:	Not reported
Report Date:	Not reported
Facility Telephone:	Not reported
Waterway Involved:	Not reported
Waterway:	Not reported
Spill Site:	Not reported
Cleanup By:	N/A
Containment:	Not reported
What Happened:	Not reported
Type:	Not reported
Measure:	Not reported
Other:	Not reported
Date/Time:	Not reported
Year:	2005
Agency:	Exxon Mobil
Incident Date:	4/20/200512:00:00 AM
Admin Agency:	Torrance Fire Department
Amount:	Not reported

WEST BASIN MWD TORRANCE REFINERY WATER RECYCLING PLANT (Continued) **S100215820**

Contained:	No
Site Type:	Refinery
E Date:	Not reported
Substance:	NH3
Gallons:	0.000000
Pounds:	100
Unknown:	0
Substance #2:	Not reported
Substance #3:	Not reported
Evacuations:	0
Number of Injuries:	0
Number of Fatalities:	0
#1 Pipeline:	Not reported
#2 Pipeline:	Not reported
#3 Pipeline:	Not reported
#1 Vessel >= 300 Tons:	Not reported
#2 Vessel >= 300 Tons:	Not reported
#3 Vessel >= 300 Tons:	Not reported
Evacs:	Not reported
Injuries:	Not reported
Fatals:	Not reported
Comments:	Not reported
Description:	Per caller, maintenance activity is causing a release.

Name:	Not reported
Address:	3700 W 190TH STREET
City,State,Zip:	TORRANCE, CA 90504
OES Incident Number:	10-7457
OES notification:	12/12/2010
OES Date:	Not reported
OES Time:	Not reported
Date Completed:	**Not reported**
Property Use:	Not reported
Agency Id Number:	Not reported
Agency Incident Number:	Not reported
Time Notified:	Not reported
Time Completed:	Not reported
Surrounding Area:	Not reported
Estimated Temperature:	Not reported
Property Management:	Not reported
More Than Two Substances Involved?:	Not reported
Resp Agncy Personel # Of Decontaminated:	Not reported
Responding Agency Personel # Of Injuries:	Not reported
Responding Agency Personel # Of Fatalities:	Not reported
Others Number Of Decontaminated:	Not reported
Others Number Of Injuries:	Not reported
Others Number Of Fatalities:	Not reported
Vehicle Make/year:	Not reported
Vehicle License Number:	Not reported
Vehicle State:	Not reported
Vehicle Id Number:	Not reported
CA DOT PUC/ICC Number:	Not reported
Company Name:	Not reported
Reporting Officer Name/ID:	Not reported
Report Date:	Not reported
Facility Telephone:	Not reported

WEST BASIN MWD TORRANCE REFINERY WATER RECYCLING PLANT (Continued) **S100215820**

Waterway Involved:	No
Waterway:	Not reported
Spill Site:	Refinery
Cleanup By:	Unknown
Containment:	Not reported
What Happened:	Not reported
Type:	Not reported
Measure:	Bbl.(s)
Other:	Not reported
Date/Time:	645
Year:	2010
Agency:	NRC
Incident Date:	12/12/2010
Admin Agency:	Torrance Fire Department
Amount:	Not reported
Contained:	Yes
Site Type:	Not reported
E Date:	Not reported
Substance:	Oil
Quantity Released:	1
Unknown:	Not reported
Substance #2:	Not reported
Substance #3:	Not reported
Evacuations:	Not reported
Number of Injuries:	Not reported
Number of Fatalities:	Not reported
#1 Pipeline:	Not reported
#2 Pipeline:	Not reported
#3 Pipeline:	Not reported
#1 Vessel >= 300 Tons:	Not reported
#2 Vessel >= 300 Tons:	Not reported
#3 Vessel >= 300 Tons:	Not reported
Evacs:	Not reported
Injuries:	Not reported
Fatals:	Not reported
Comments:	Not reported
Description:	CALLER REPORTED THE FOLLOWING-WE BELIEVE THE TORRANCE REFINERY SPILLED AT LEAST ONE BARREL OF HYDROCARBONS TO THE SOIL ON OUR PROPERTY AND DON'T EXPECT ANY OFF-SITE IMPACT. THE REFINERY CONTINUES TO OPERATE AND THIS EVENT HAS NO IMPACT ON PRODUCTION.
Name:	Not reported
Address:	3700 W 190TH
City,State,Zip:	TORRANCE, CA
OES Incident Number:	6-2352
OES notification:	04/18/2006
OES Date:	Not reported
OES Time:	Not reported
Date Completed:	**Not reported**
Property Use:	Not reported
Agency Id Number:	Not reported
Agency Incident Number:	Not reported
Time Notified:	Not reported
Time Completed:	Not reported
Surrounding Area:	Not reported

WEST BASIN MWD TORRANCE REFINERY WATER RECYCLING PLANT (Continued) **S100215820**

Estimated Temperature:	Not reported
Property Management:	Not reported
More Than Two Substances Involved?:	Not reported
Resp Agncy Personel # Of Decontaminated:	Not reported
Responding Agency Personel # Of Injuries:	Not reported
Responding Agency Personel # Of Fatalities:	Not reported
Others Number Of Decontaminated:	Not reported
Others Number Of Injuries:	Not reported
Others Number Of Fatalities:	Not reported
Vehicle Make/year:	Not reported
Vehicle License Number:	Not reported
Vehicle State:	Not reported
Vehicle Id Number:	Not reported
CA DOT PUC/ICC Number:	Not reported
Company Name:	Not reported
Reporting Officer Name/ID:	Not reported
Report Date:	Not reported
Facility Telephone:	Not reported
Waterway Involved:	Not reported
Waterway:	Not reported
Spill Site:	Not reported
Cleanup By:	n/a
Containment:	Not reported
What Happened:	Not reported
Type:	Not reported
Measure:	Not reported
Other:	Not reported
Date/Time:	Not reported
Year:	2006
Agency:	Exxon Mobil
Incident Date:	4/18/2006 12:00:00 AM
Admin Agency:	Torrance Fire Department
Amount:	Not reported
Contained:	Yes
Site Type:	Refinery
E Date:	Not reported
Substance:	Hydrocarbon Vapor
Gallons:	0.000000
Unknown:	0
Substance #2:	Not reported
Substance #3:	Not reported
Evacuations:	0
Number of Injuries:	0
Number of Fatalities:	0
#1 Pipeline:	Not reported
#2 Pipeline:	Not reported
#3 Pipeline:	Not reported
#1 Vessel >= 300 Tons:	Not reported
#2 Vessel >= 300 Tons:	Not reported
#3 Vessel >= 300 Tons:	Not reported
Evacs:	Not reported
Injuries:	Not reported
Fatals:	Not reported
Comments:	Not reported
Description:	Per caller, a unit blew through to a tank causing a vapor release.

WEST BASIN MWD TORRANCE REFINERY WATER RECYCLING PLANT (Continued) **S100215820**

Name:	Not reported
Address:	3700 W 190TH
City,State,Zip:	TORRANCE, CA
OES Incident Number:	6-2353
OES notification:	04/19/2006
OES Date:	Not reported
OES Time:	Not reported
Date Completed:	**Not reported**
Property Use:	Not reported
Agency Id Number:	Not reported
Agency Incident Number:	Not reported
Time Notified:	Not reported
Time Completed:	Not reported
Surrounding Area:	Not reported
Estimated Temperature:	Not reported
Property Management:	Not reported
More Than Two Substances Involved?:	Not reported
Resp Agncy Personel # Of Decontaminated:	Not reported
Responding Agency Personel # Of Injuries:	Not reported
Responding Agency Personel # Of Fatalities:	Not reported
Others Number Of Decontaminated:	Not reported
Others Number Of Injuries:	Not reported
Others Number Of Fatalities:	Not reported
Vehicle Make/year:	Not reported
Vehicle License Number:	Not reported
Vehicle State:	Not reported
Vehicle Id Number:	Not reported
CA DOT PUC/ICC Number:	Not reported
Company Name:	Not reported
Reporting Officer Name/ID:	Not reported
Report Date:	Not reported
Facility Telephone:	Not reported
Waterway Involved:	Not reported
Waterway:	Not reported
Spill Site:	Not reported
Cleanup By:	n/a
Containment:	Not reported
What Happened:	Not reported
Type:	Not reported
Measure:	Not reported
Other:	Not reported
Date/Time:	Not reported
Year:	2006
Agency:	Exxon Mobil
Incident Date:	4/19/2006 12:00:00 AM
Admin Agency:	Torrance Fire Department
Amount:	Not reported
Contained:	Yes
Site Type:	Refinery
E Date:	Not reported
Substance:	Isobutane
Gallons:	0.000000
Unknown:	0
Substance #2:	Not reported
Substance #3:	Not reported
Evacuations:	0
Number of Injuries:	0

WEST BASIN MWD TORRANCE REFINERY WATER RECYCLING PLANT (Continued) **S100215820**

Number of Fatalities:	0
#1 Pipeline:	Not reported
#2 Pipeline:	Not reported
#3 Pipeline:	Not reported
#1 Vessel >= 300 Tons:	Not reported
#2 Vessel >= 300 Tons:	Not reported
#3 Vessel >= 300 Tons:	Not reported
Evacs:	Not reported
Injuries:	Not reported
Fatals:	Not reported
Comments:	Not reported
Description:	Per caller, a failure in a railcar valve due to ice build-up caused the release..
Name:	Not reported
Address:	3700 W. 190TH ST.
City,State,Zip:	TORRANCE, CA 90509
OES Incident Number:	1-4724
OES notification:	08/09/2011
OES Date:	Not reported
OES Time:	Not reported
Date Completed:	**Not reported**
Property Use:	Not reported
Agency Id Number:	Not reported
Agency Incident Number:	Not reported
Time Notified:	Not reported
Time Completed:	Not reported
Surrounding Area:	Not reported
Estimated Temperature:	Not reported
Property Management:	Not reported
More Than Two Substances Involved?:	Not reported
Resp Agncy Personel # Of Decontaminated:	Not reported
Responding Agency Personel # Of Injuries:	Not reported
Responding Agency Personel # Of Fatalities:	Not reported
Others Number Of Decontaminated:	Not reported
Others Number Of Injuries:	Not reported
Others Number Of Fatalities:	Not reported
Vehicle Make/year:	Not reported
Vehicle License Number:	Not reported
Vehicle State:	Not reported
Vehicle Id Number:	Not reported
CA DOT PUC/ICC Number:	Not reported
Company Name:	Not reported
Reporting Officer Name/ID:	Not reported
Report Date:	Not reported
Facility Telephone:	Not reported
Waterway Involved:	No
Waterway:	Not reported
Spill Site:	Refinery
Cleanup By:	Reporting Party
Containment:	Not reported
What Happened:	Not reported
Type:	Not reported
Measure:	Unknown
Other:	Not reported
Date/Time:	1525
Year:	2011

WEST BASIN MWD TORRANCE REFINERY WATER RECYCLING PLANT (Continued) **S100215820**

Agency:	Exxon Mobil
Incident Date:	8/9/2011
Admin Agency:	Torrance Fire Department
Amount:	Not reported
Contained:	Yes
Site Type:	Not reported
E Date:	Not reported
Substance:	SOX
Quantity Released:	UNK
Unknown:	Not reported
Substance #2:	Not reported
Substance #3:	Not reported
Evacuations:	Not reported
Number of Injuries:	Not reported
Number of Fatalities:	Not reported
#1 Pipeline:	Not reported
#2 Pipeline:	Not reported
#3 Pipeline:	Not reported
#1 Vessel >= 300 Tons:	Not reported
#2 Vessel >= 300 Tons:	Not reported
#3 Vessel >= 300 Tons:	Not reported
Evacs:	Not reported
Injuries:	Not reported
Fatals:	Not reported
Comments:	Not reported
Description:	We believe the refinery has exceeded the RQ of 500 pounds for SOX due to a flaring event. The refinery continues to operate.

Name:	Not reported
Address:	3700 W 190TH
City,State,Zip:	TORRANCE, CA
OES Incident Number:	3-1710
OES notification:	03/30/2003
OES Date:	Not reported
OES Time:	Not reported
Date Completed:	**Not reported**
Property Use:	Not reported
Agency Id Number:	Not reported
Agency Incident Number:	Not reported
Time Notified:	Not reported
Time Completed:	Not reported
Surrounding Area:	Not reported
Estimated Temperature:	Not reported
Property Management:	Not reported
More Than Two Substances Involved?:	Not reported
Resp Agncy Personel # Of Decontaminated:	Not reported
Responding Agency Personel # Of Injuries:	Not reported
Responding Agency Personel # Of Fatalities:	Not reported
Others Number Of Decontaminated:	Not reported
Others Number Of Injuries:	Not reported
Others Number Of Fatalities:	Not reported
Vehicle Make/year:	Not reported
Vehicle License Number:	Not reported
Vehicle State:	Not reported
Vehicle Id Number:	Not reported
CA DOT PUC/ICC Number:	Not reported

WEST BASIN MWD TORRANCE REFINERY WATER RECYCLING PLANT (Continued) **S100215820**

Company Name:	Not reported
Reporting Officer Name/ID:	Not reported
Report Date:	Not reported
Facility Telephone:	Not reported
Waterway Involved:	No
Waterway:	Not reported
Spill Site:	Not reported
Cleanup By:	N/A
Containment:	Not reported
What Happened:	Not reported
Type:	Not reported
Measure:	Not reported
Other:	Not reported
Date/Time:	Not reported
Year:	2003
Agency:	Exxon Mobil
Incident Date:	3/30/200312:00:00 AM
Admin Agency:	Torrance Fire Department
Amount:	Not reported
Contained:	Yes
Site Type:	Refinery
E Date:	Not reported
Substance:	Insulation Fire
Gallons:	0.000000
Unknown:	0
Substance #2:	Not reported
Substance #3:	Not reported
Evacuations:	0
Number of Injuries:	0
Number of Fatalities:	0
#1 Pipeline:	Not reported
#2 Pipeline:	Not reported
#3 Pipeline:	Not reported
#1 Vessel >= 300 Tons:	Not reported
#2 Vessel >= 300 Tons:	Not reported
#3 Vessel >= 300 Tons:	Not reported
Evacs:	Not reported
Injuries:	Not reported
Fatals:	Not reported
Comments:	Not reported
Description:	Per caller, cause of the fire is unknown a very small one and it is out.

Name:	Not reported
Address:	3700 W 190TH
City,State,Zip:	TORRANCE, CA
OES Incident Number:	5-3182
OES notification:	05/27/2005
OES Date:	Not reported
OES Time:	Not reported
Date Completed:	**Not reported**
Property Use:	Not reported
Agency Id Number:	Not reported
Agency Incident Number:	Not reported
Time Notified:	Not reported
Time Completed:	Not reported
Surrounding Area:	Not reported

WEST BASIN MWD TORRANCE REFINERY WATER RECYCLING PLANT (Continued) **S100215820**

Estimated Temperature:	Not reported
Property Management:	Not reported
More Than Two Substances Involved?:	Not reported
Resp Agncy Personel # Of Decontaminated:	Not reported
Responding Agency Personel # Of Injuries:	Not reported
Responding Agency Personel # Of Fatalities:	Not reported
Others Number Of Decontaminated:	Not reported
Others Number Of Injuries:	Not reported
Others Number Of Fatalities:	Not reported
Vehicle Make/year:	Not reported
Vehicle License Number:	Not reported
Vehicle State:	Not reported
Vehicle Id Number:	Not reported
CA DOT PUC/ICC Number:	Not reported
Company Name:	Not reported
Reporting Officer Name/ID:	Not reported
Report Date:	Not reported
Facility Telephone:	Not reported
Waterway Involved:	Not reported
Waterway:	Not reported
Spill Site:	Not reported
Cleanup By:	Unknown
Containment:	Not reported
What Happened:	Not reported
Type:	Not reported
Measure:	Not reported
Other:	Not reported
Date/Time:	Not reported
Year:	2005
Agency:	Exxon Mobil
Incident Date:	5/27/200512:00:00 AM
Admin Agency:	Torrance Fire Department
Amount:	Not reported
Contained:	No
Site Type:	Refinery
E Date:	Not reported
Substance:	Resid (Tar)
Gallons:	1
Unknown:	0
Substance #2:	Not reported
Substance #3:	Not reported
Evacuations:	0
Number of Injuries:	0
Number of Fatalities:	0
#1 Pipeline:	Not reported
#2 Pipeline:	Not reported
#3 Pipeline:	Not reported
#1 Vessel >= 300 Tons:	Not reported
#2 Vessel >= 300 Tons:	Not reported
#3 Vessel >= 300 Tons:	Not reported
Evacs:	Not reported
Injuries:	Not reported
Fatals:	Not reported
Comments:	Not reported
Description:	Per caller, substance is coming from the ground. Cause unknown.

WEST BASIN MWD TORRANCE REFINERY WATER RECYCLING PLANT (Continued) **S100215820**

Name:	Not reported
Address:	3700 W 190TH ST
City,State,Zip:	TORRANCE, CA 90504-5733
OES Incident Number:	802385
OES notification:	Not reported
OES Date:	Not reported
OES Time:	Not reported
Date Completed:	**05-AUG-88**
Property Use:	767
Agency Id Number:	19200
Agency Incident Number:	89631
Time Notified:	1545
Time Completed:	1730
Surrounding Area:	Not reported
Estimated Temperature:	85
Property Management:	P
More Than Two Substances Involved?:	N
Resp Agncy Personel # Of Decontaminated:	Not reported
Responding Agency Personel # Of Injuries:	Not reported
Responding Agency Personel # Of Fatalities:	Not reported
Others Number Of Decontaminated:	Not reported
Others Number Of Injuries:	2
Others Number Of Fatalities:	Not reported
Vehicle Make/year:	Not reported
Vehicle License Number:	Not reported
Vehicle State:	Not reported
Vehicle Id Number:	Not reported
CA DOT PUC/ICC Number:	Not reported
Company Name:	Not reported
Reporting Officer Name/ID:	B/C JACK R MC CARTER
Report Date:	05-AUG-88
Facility Telephone:	213 618-2920
Waterway Involved:	Not reported
Waterway:	Not reported
Spill Site:	Not reported
Cleanup By:	Not reported
Containment:	Not reported
What Happened:	Not reported
Type:	Not reported
Measure:	Not reported
Other:	Not reported
Date/Time:	Not reported
Year:	88-92
Agency:	Not reported
Incident Date:	05-AUG-88
Admin Agency:	Not reported
Amount:	Not reported
Contained:	Not reported
Site Type:	Not reported
E Date:	Not reported
Substance:	Not reported
Unknown:	Not reported
Substance #2:	Not reported
Substance #3:	Not reported
Evacuations:	Not reported
Number of Injuries:	Not reported
Number of Fatalities:	Not reported

WEST BASIN MWD TORRANCE REFINERY WATER RECYCLING PLANT (Continued) **S100215820**

#1 Pipeline:	Not reported
#2 Pipeline:	Not reported
#3 Pipeline:	Not reported
#1 Vessel >= 300 Tons:	Not reported
#2 Vessel >= 300 Tons:	Not reported
#3 Vessel >= 300 Tons:	Not reported
Evacs:	Not reported
Injuries:	Not reported
Fatals:	Not reported
Comments:	N
Description:	Not reported

Name:	Not reported
Address:	3700 W 190TH
City,State,Zip:	TORRANCE, CA
OES Incident Number:	5-1309
OES notification:	02/26/2005
OES Date:	Not reported
OES Time:	Not reported
Date Completed:	**Not reported**
Property Use:	Not reported
Agency Id Number:	Not reported
Agency Incident Number:	Not reported
Time Notified:	Not reported
Time Completed:	Not reported
Surrounding Area:	Not reported
Estimated Temperature:	Not reported
Property Management:	Not reported
More Than Two Substances Involved?:	Not reported
Resp Agncy Personel # Of Decontaminated:	Not reported
Responding Agency Personel # Of Injuries:	Not reported
Responding Agency Personel # Of Fatalities:	Not reported
Others Number Of Decontaminated:	Not reported
Others Number Of Injuries:	Not reported
Others Number Of Fatalities:	Not reported
Vehicle Make/year:	Not reported
Vehicle License Number:	Not reported
Vehicle State:	Not reported
Vehicle Id Number:	Not reported
CA DOT PUC/ICC Number:	Not reported
Company Name:	Not reported
Reporting Officer Name/ID:	Not reported
Report Date:	Not reported
Facility Telephone:	Not reported
Waterway Involved:	Not reported
Waterway:	Not reported
Spill Site:	Not reported
Cleanup By:	n/a
Containment:	Not reported
What Happened:	Not reported
Type:	Not reported
Measure:	Not reported
Other:	Not reported
Date/Time:	Not reported
Year:	2005
Agency:	Exxon Mobil
Incident Date:	2/26/200512:00:00 AM

WEST BASIN MWD TORRANCE REFINERY WATER RECYCLING PLANT (Continued) **S100215820**

Admin Agency:	Torrance Fire Department
Amount:	Not reported
Contained:	No
Site Type:	Refinery
E Date:	Not reported
Substance:	NOX
Gallons:	0.000000
Unknown:	0
Substance #2:	Not reported
Substance #3:	Not reported
Evacuations:	0
Number of Injuries:	0
Number of Fatalities:	0
#1 Pipeline:	Not reported
#2 Pipeline:	Not reported
#3 Pipeline:	Not reported
#1 Vessel >= 300 Tons:	Not reported
#2 Vessel >= 300 Tons:	Not reported
#3 Vessel >= 300 Tons:	Not reported
Evacs:	Not reported
Injuries:	Not reported
Fatals:	Not reported
Comments:	Not reported
Description:	Per caller unit upset is causing the release.

Name:	Not reported
Address:	3700 W 190TH
City,State,Zip:	TORRANCE, CA
OES Incident Number:	5-0091
OES notification:	01/05/2005
OES Date:	Not reported
OES Time:	Not reported
Date Completed:	**Not reported**
Property Use:	Not reported
Agency Id Number:	Not reported
Agency Incident Number:	Not reported
Time Notified:	Not reported
Time Completed:	Not reported
Surrounding Area:	Not reported
Estimated Temperature:	Not reported
Property Management:	Not reported
More Than Two Substances Involved?:	Not reported
Resp Agncy Personel # Of Decontaminated:	Not reported
Responding Agency Personel # Of Injuries:	Not reported
Responding Agency Personel # Of Fatalities:	Not reported
Others Number Of Decontaminated:	Not reported
Others Number Of Injuries:	Not reported
Others Number Of Fatalities:	Not reported
Vehicle Make/year:	Not reported
Vehicle License Number:	Not reported
Vehicle State:	Not reported
Vehicle Id Number:	Not reported
CA DOT PUC/ICC Number:	Not reported
Company Name:	Not reported
Reporting Officer Name/ID:	Not reported
Report Date:	Not reported
Facility Telephone:	Not reported

WEST BASIN MWD TORRANCE REFINERY WATER RECYCLING PLANT (Continued) **S100215820**

Waterway Involved:	Not reported
Waterway:	Not reported
Spill Site:	Not reported
Cleanup By:	N/A
Containment:	Not reported
What Happened:	Not reported
Type:	Not reported
Measure:	Not reported
Other:	Not reported
Date/Time:	Not reported
Year:	2005
Agency:	Exxon Mobil
Incident Date:	1/5/200512:00:00 AM
Admin Agency:	Torrance Fire Department
Amount:	Not reported
Contained:	No
Site Type:	Refinery
E Date:	Not reported
Substance:	Hydrocarbon Vapor
Gallons:	0.000000
Unknown:	0
Substance #2:	Not reported
Substance #3:	Not reported
Evacuations:	0
Number of Injuries:	0
Number of Fatalities:	0
#1 Pipeline:	Not reported
#2 Pipeline:	Not reported
#3 Pipeline:	Not reported
#1 Vessel >= 300 Tons:	Not reported
#2 Vessel >= 300 Tons:	Not reported
#3 Vessel >= 300 Tons:	Not reported
Evacs:	Not reported
Injuries:	Not reported
Fatals:	Not reported
Comments:	Not reported
Description:	Per caller, a pin hole leak in a pipe in 8K1 compressor is the cause of the release.
Name:	Not reported
Address:	3700 W 190TH
City,State,Zip:	TORRANCE, CA
OES Incident Number:	5-2701
OES notification:	05/05/2005
OES Date:	Not reported
OES Time:	Not reported
Date Completed:	**Not reported**
Property Use:	Not reported
Agency Id Number:	Not reported
Agency Incident Number:	Not reported
Time Notified:	Not reported
Time Completed:	Not reported
Surrounding Area:	Not reported
Estimated Temperature:	Not reported
Property Management:	Not reported
More Than Two Substances Involved?:	Not reported
Resp Agncy Personel # Of Decontaminated:	Not reported

WEST BASIN MWD TORRANCE REFINERY WATER RECYCLING PLANT (Continued) **S100215820**

Responding Agency Personel # Of Injuries:	Not reported
Responding Agency Personel # Of Fatalities:	Not reported
Others Number Of Decontaminated:	Not reported
Others Number Of Injuries:	Not reported
Others Number Of Fatalities:	Not reported
Vehicle Make/year:	Not reported
Vehicle License Number:	Not reported
Vehicle State:	Not reported
Vehicle Id Number:	Not reported
CA DOT PUC/ICC Number:	Not reported
Company Name:	Not reported
Reporting Officer Name/ID:	Not reported
Report Date:	Not reported
Facility Telephone:	Not reported
Waterway Involved:	Not reported
Waterway:	Not reported
Spill Site:	Not reported
Cleanup By:	n/a
Containment:	Not reported
What Happened:	Not reported
Type:	Not reported
Measure:	Not reported
Other:	Not reported
Date/Time:	Not reported
Year:	2005
Agency:	Exxon Mobil
Incident Date:	5/5/200512:00:00 AM
Admin Agency:	Not reported
Amount:	Not reported
Contained:	Unknown
Site Type:	Refinery
E Date:	Not reported
Substance:	NOX
Gallons:	0.000000
Unknown:	0
Substance #2:	Not reported
Substance #3:	Not reported
Evacuations:	0
Number of Injuries:	0
Number of Fatalities:	0
#1 Pipeline:	Not reported
#2 Pipeline:	Not reported
#3 Pipeline:	Not reported
#1 Vessel >= 300 Tons:	Not reported
#2 Vessel >= 300 Tons:	Not reported
#3 Vessel >= 300 Tons:	Not reported
Evacs:	Not reported
Injuries:	Not reported
Fatals:	Not reported
Comments:	Not reported
Description:	Per caller, a PSA skid failed causing a flare which also caused a boiler to shut down causing a nox release.
Name:	Not reported
Address:	3700 W 190TH
City,State,Zip:	TORRANCE, CA

WEST BASIN MWD TORRANCE REFINERY WATER RECYCLING PLANT (Continued) **S100215820**

OES Incident Number:	2-6533
OES notification:	12/01/2002
OES Date:	Not reported
OES Time:	Not reported
Date Completed:	**Not reported**
Property Use:	Not reported
Agency Id Number:	Not reported
Agency Incident Number:	Not reported
Time Notified:	Not reported
Time Completed:	Not reported
Surrounding Area:	Not reported
Estimated Temperature:	Not reported
Property Management:	Not reported
More Than Two Substances Involved?:	Not reported
Resp Agncy Personel # Of Decontaminated:	Not reported
Responding Agency Personel # Of Injuries:	Not reported
Responding Agency Personel # Of Fatalities:	Not reported
Others Number Of Decontaminated:	Not reported
Others Number Of Injuries:	Not reported
Others Number Of Fatalities:	Not reported
Vehicle Make/year:	Not reported
Vehicle License Number:	Not reported
Vehicle State:	Not reported
Vehicle Id Number:	Not reported
CA DOT PUC/ICC Number:	Not reported
Company Name:	Not reported
Reporting Officer Name/ID:	Not reported
Report Date:	Not reported
Facility Telephone:	Not reported
Waterway Involved:	No
Waterway:	Not reported
Spill Site:	Not reported
Cleanup By:	N/A
Containment:	Not reported
What Happened:	Not reported
Type:	Not reported
Measure:	Not reported
Other:	Not reported
Date/Time:	Not reported
Year:	2002
Agency:	Exxon Mobil
Incident Date:	12/1/200212:00:00 AM
Admin Agency:	Not reported
Amount:	Not reported
Contained:	Yes
Site Type:	Refinery
E Date:	Not reported
Substance:	Regenerated catalyst
Gallons:	0.000000
Unknown:	0
Substance #2:	Not reported
Substance #3:	Not reported
Evacuations:	0
Number of Injuries:	0
Number of Fatalities:	0
#1 Pipeline:	Not reported
#2 Pipeline:	Not reported

WEST BASIN MWD TORRANCE REFINERY WATER RECYCLING PLANT (Continued) **S100215820**

#3 Pipeline:	Not reported
#1 Vessel >= 300 Tons:	Not reported
#2 Vessel >= 300 Tons:	Not reported
#3 Vessel >= 300 Tons:	Not reported
Evacs:	Not reported
Injuries:	Not reported
Fatals:	Not reported
Comments:	Not reported
Description:	Per caller, substance was released due to an annual inspection requiring a bypass of a boiler.

Name:	Not reported
Address:	3700 W 190TH
City,State,Zip:	TORRANCE, CA 90504
OES Incident Number:	10-1872
OES notification:	03/18/2010
OES Date:	Not reported
OES Time:	Not reported
Date Completed:	**Not reported**
Property Use:	Not reported
Agency Id Number:	Not reported
Agency Incident Number:	Not reported
Time Notified:	Not reported
Time Completed:	Not reported
Surrounding Area:	Not reported
Estimated Temperature:	Not reported
Property Management:	Not reported
More Than Two Substances Involved?:	Not reported
Resp Agncy Personel # Of Decontaminated:	Not reported
Responding Agency Personel # Of Injuries:	Not reported
Responding Agency Personel # Of Fatalities:	Not reported
Others Number Of Decontaminated:	Not reported
Others Number Of Injuries:	Not reported
Others Number Of Fatalities:	Not reported
Vehicle Make/year:	Not reported
Vehicle License Number:	Not reported
Vehicle State:	Not reported
Vehicle Id Number:	Not reported
CA DOT PUC/ICC Number:	Not reported
Company Name:	Not reported
Reporting Officer Name/ID:	Not reported
Report Date:	Not reported
Facility Telephone:	Not reported
Waterway Involved:	No
Waterway:	Not reported
Spill Site:	Refinery
Cleanup By:	Reporting Party
Containment:	Not reported
What Happened:	Not reported
Type:	Not reported
Measure:	Lbs.
Other:	Not reported
Date/Time:	1130
Year:	2010
Agency:	Exxon Mobil
Incident Date:	3/18/2010
Admin Agency:	Torrance Fire Department

WEST BASIN MWD TORRANCE REFINERY WATER RECYCLING PLANT (Continued) **S100215820**

Amount:	Not reported
Contained:	No
Site Type:	Not reported
E Date:	Not reported
Substance:	Sulfur Dioxide
Quantity Released:	500
Unknown:	Not reported
Substance #2:	Not reported
Substance #3:	Not reported
Evacuations:	Not reported
Number of Injuries:	Not reported
Number of Fatalities:	Not reported
#1 Pipeline:	Not reported
#2 Pipeline:	Not reported
#3 Pipeline:	Not reported
#1 Vessel >= 300 Tons:	Not reported
#2 Vessel >= 300 Tons:	Not reported
#3 Vessel >= 300 Tons:	Not reported
Evacs:	Not reported
Injuries:	Not reported
Fatals:	Not reported
Comments:	Not reported
Description:	The caller believes the refinery has exceeded the reportable quality of 500 pounds of sulfur dioxide due to a planned flaring event. The refinery continues to operate.

Name:	Not reported
Address:	3700 W 190TH
City,State,Zip:	TORRANCE, CA
OES Incident Number:	5-0320
OES notification:	01/12/2005
OES Date:	Not reported
OES Time:	Not reported
Date Completed:	**Not reported**
Property Use:	Not reported
Agency Id Number:	Not reported
Agency Incident Number:	Not reported
Time Notified:	Not reported
Time Completed:	Not reported
Surrounding Area:	Not reported
Estimated Temperature:	Not reported
Property Management:	Not reported
More Than Two Substances Involved?:	Not reported
Resp Agncy Personel # Of Decontaminated:	Not reported
Responding Agency Personel # Of Injuries:	Not reported
Responding Agency Personel # Of Fatalities:	Not reported
Others Number Of Decontaminated:	Not reported
Others Number Of Injuries:	Not reported
Others Number Of Fatalities:	Not reported
Vehicle Make/year:	Not reported
Vehicle License Number:	Not reported
Vehicle State:	Not reported
Vehicle Id Number:	Not reported
CA DOT PUC/ICC Number:	Not reported
Company Name:	Not reported
Reporting Officer Name/ID:	Not reported

WEST BASIN MWD TORRANCE REFINERY WATER RECYCLING PLANT (Continued) **S100215820**

Report Date:	Not reported
Facility Telephone:	Not reported
Waterway Involved:	Not reported
Waterway:	Not reported
Spill Site:	Not reported
Cleanup By:	N/A
Containment:	Not reported
What Happened:	Not reported
Type:	Not reported
Measure:	Not reported
Other:	Not reported
Date/Time:	Not reported
Year:	2005
Agency:	Exxon Mobil
Incident Date:	1/12/200512:00:00 AM
Admin Agency:	Torrance Fire Department
Amount:	Not reported
Contained:	Unknown
Site Type:	Refinery
E Date:	Not reported
Substance:	Nox
Gallons:	0.000000
Unknown:	0
Substance #2:	Not reported
Substance #3:	Not reported
Evacuations:	0
Number of Injuries:	0
Number of Fatalities:	0
#1 Pipeline:	Not reported
#2 Pipeline:	Not reported
#3 Pipeline:	Not reported
#1 Vessel >= 300 Tons:	Not reported
#2 Vessel >= 300 Tons:	Not reported
#3 Vessel >= 300 Tons:	Not reported
Evacs:	Not reported
Injuries:	Not reported
Fatals:	Not reported
Comments:	Not reported
Description:	Per caller, lost a compressor causing a release.

Name:	Not reported
Address:	3700 W 190TH
City,State,Zip:	TORRANCE, CA
OES Incident Number:	5-2689
OES notification:	05/05/2005
OES Date:	Not reported
OES Time:	Not reported
Date Completed:	**Not reported**
Property Use:	Not reported
Agency Id Number:	Not reported
Agency Incident Number:	Not reported
Time Notified:	Not reported
Time Completed:	Not reported
Surrounding Area:	Not reported
Estimated Temperature:	Not reported
Property Management:	Not reported
More Than Two Substances Involved?:	Not reported

WEST BASIN MWD TORRANCE REFINERY WATER RECYCLING PLANT (Continued) **S100215820**

Resp Agncy Personel # Of Decontaminated:	Not reported
Responding Agency Personel # Of Injuries:	Not reported
Responding Agency Personel # Of Fatalities:	Not reported
Others Number Of Decontaminated:	Not reported
Others Number Of Injuries:	Not reported
Others Number Of Fatalities:	Not reported
Vehicle Make/year:	Not reported
Vehicle License Number:	Not reported
Vehicle State:	Not reported
Vehicle Id Number:	Not reported
CA DOT PUC/ICC Number:	Not reported
Company Name:	Not reported
Reporting Officer Name/ID:	Not reported
Report Date:	Not reported
Facility Telephone:	Not reported
Waterway Involved:	Not reported
Waterway:	Not reported
Spill Site:	Not reported
Cleanup By:	N/A
Containment:	Not reported
What Happened:	Not reported
Type:	Not reported
Measure:	Not reported
Other:	Not reported
Date/Time:	Not reported
Year:	2005
Agency:	Exxon Mobil
Incident Date:	5/5/200512:00:00 AM
Admin Agency:	Torrance Fire Department
Amount:	Not reported
Contained:	No
Site Type:	Refinery
E Date:	Not reported
Substance:	Natural Gas
Gallons:	0.000000
Unknown:	0
Substance #2:	Not reported
Substance #3:	Not reported
Evacuations:	0
Number of Injuries:	0
Number of Fatalities:	0
#1 Pipeline:	Not reported
#2 Pipeline:	Not reported
#3 Pipeline:	Not reported
#1 Vessel >= 300 Tons:	Not reported
#2 Vessel >= 300 Tons:	Not reported
#3 Vessel >= 300 Tons:	Not reported
Evacs:	Not reported
Injuries:	Not reported
Fatals:	Not reported
Comments:	Not reported
Description:	Per caller, piping failure is causing the release.
	Not reported

Name:	Not reported
Address:	3700 W. 190TH ST.
City,State,Zip:	TORRANCE, CA 90509

WEST BASIN MWD TORRANCE REFINERY WATER RECYCLING PLANT (Continued) **S100215820**

OES Incident Number:	10-2832
OES notification:	05/06/2010
OES Date:	Not reported
OES Time:	Not reported
Date Completed:	**Not reported**
Property Use:	Not reported
Agency Id Number:	Not reported
Agency Incident Number:	Not reported
Time Notified:	Not reported
Time Completed:	Not reported
Surrounding Area:	Not reported
Estimated Temperature:	Not reported
Property Management:	Not reported
More Than Two Substances Involved?:	Not reported
Resp Agncy Personel # Of Decontaminated:	Not reported
Responding Agency Personel # Of Injuries:	Not reported
Responding Agency Personel # Of Fatalities:	Not reported
Others Number Of Decontaminated:	Not reported
Others Number Of Injuries:	Not reported
Others Number Of Fatalities:	Not reported
Vehicle Make/year:	Not reported
Vehicle License Number:	Not reported
Vehicle State:	Not reported
Vehicle Id Number:	Not reported
CA DOT PUC/ICC Number:	Not reported
Company Name:	Not reported
Reporting Officer Name/ID:	Not reported
Report Date:	Not reported
Facility Telephone:	Not reported
Waterway Involved:	No
Waterway:	Not reported
Spill Site:	Refinery
Cleanup By:	Reporting Party
Containment:	Not reported
What Happened:	Not reported
Type:	Not reported
Measure:	Unknown
Other:	Not reported
Date/Time:	740
Year:	2010
Agency:	Exxon Mobil
Incident Date:	5/6/2010
Admin Agency:	Torrance Fire Department
Amount:	Not reported
Contained:	No
Site Type:	Not reported
E Date:	Not reported
Substance:	SOX
Unknown:	Not reported
Substance #2:	Not reported
Substance #3:	Not reported
Evacuations:	Not reported
Number of Injuries:	Not reported
Number of Fatalities:	Not reported
#1 Pipeline:	Not reported
#2 Pipeline:	Not reported
#3 Pipeline:	Not reported

WEST BASIN MWD TORRANCE REFINERY WATER RECYCLING PLANT (Continued) **S100215820**

#1 Vessel >= 300 Tons:	Not reported
#2 Vessel >= 300 Tons:	Not reported
#3 Vessel >= 300 Tons:	Not reported
Evacs:	Not reported
Injuries:	Not reported
Fatals:	Not reported
Comments:	Not reported
Description:	The caller believes the refinery has exceeded the RQ of 500 pounds of SOX due to a planned flaring event. The refinery continues to operate. This event has had no impact on production.

CERS:

Name:	FORMER MOBIL TORRANCE REFINERY
Address:	3700 W. 190TH ST
City,State,Zip:	TORRANCE, CA
Site ID:	203474
CERS ID:	SL372452438
CERS Description:	Cleanup Program Site

Affiliation:

Affiliation Type Desc:	Regional Board Caseworker
Entity Name:	REBECCA ORR - LOS ANGELES RWQCB (REGION 4)
Entity Title:	Not reported
Affiliation Address:	320 W 4th St #200
Affiliation City:	LOS ANGELES
Affiliation State:	CA
Affiliation Country:	Not reported
Affiliation Zip:	Not reported
Affiliation Phone:	2135766811,

HWTS:

Name:	WEST BASIN MWD TORRANCE REFINERY WATER RECYCLING PLANT
Address:	3700 W 190TH ST #C
Address 2:	Not reported
City,State,Zip:	TORRANCE, CA 90504
EPA ID:	CAP000306670
Inactive Date:	06/29/2020
Create Date:	03/30/2020
Last Act Date:	Not reported
Mailing Name:	Not reported
Mailing Address:	17140 S AVALON BLVD STE 210
Mailing Address 2:	Not reported
Mailing City,State,Zip:	CARSON, CA 90746
Owner Name:	SUEZ
Owner Address:	1935 S HUGHES WAY
Owner Address 2:	Not reported
Owner City,State,Zip:	EL SEGUNDO, CA 90245
Contact Name:	TEMITAYO ABEGUNDE
Contact Address:	1935 S HUGHES WAY
Contact Address 2:	Not reported
City,State,Zip:	EL SEGUNDO, CA 90245
Facility Status:	Inactive
Facility Type:	TEMPORARY
Category:	FEDERAL
Latitude:	33.854148

WEST BASIN MWD TORRANCE REFINERY WATER RECYCLING PLANT (Continued) **S100215820**

Longitude: -118.336338

R84 **EXXON MOBIL OIL CORP** **CA EMI** **S112999364**
NNW **3700 W 190TH ST** **CA HAZNET** **N/A**
1/2-1 **TORRANCE, CA 90504** **CA HWP**
0.845 mi. **CA HWTS**
4460 ft. **Site 4 of 5 in cluster R**

Relative:
Lower

Actual:
63 ft.

EMI:

Name:	TORRANCE REFINING COMPANY LLC
Address:	3700 W 190TH ST
City,State,Zip:	TORRANCE, CA 90504
Year:	2016
County Code:	19
Air Basin:	SC
Facility ID:	181667
Air District Name:	SC
SIC Code:	5171
Air District Name:	SOUTH COAST AQMD
Community Health Air Pollution Info System:	Not reported
Consolidated Emission Reporting Rule:	Not reported
Total Organic Hydrocarbon Gases Tons/Yr:	779.62759547
Reactive Organic Gases Tons/Yr:	560.6313237
Carbon Monoxide Emissions Tons/Yr:	735.722478
NOX - Oxides of Nitrogen Tons/Yr:	754.783041
SOX - Oxides of Sulphur Tons/Yr:	263.8241975
Particulate Matter Tons/Yr:	174.5945945
Part. Matter 10 Micrometers and Smllr Tons/Yr:	155.87505159

Name:	TORRANCE REFINING COMPANY LLC
Address:	3700 W 190TH ST
City,State,Zip:	TORRANCE, CA 90504
Year:	2017
County Code:	19
Air Basin:	SC
Facility ID:	181667
Air District Name:	SC
SIC Code:	2911
Air District Name:	SOUTH COAST AQMD
Community Health Air Pollution Info System:	Not reported
Consolidated Emission Reporting Rule:	Not reported
Total Organic Hydrocarbon Gases Tons/Yr:	1059.0562942
Reactive Organic Gases Tons/Yr:	659.1904631
Carbon Monoxide Emissions Tons/Yr:	719.7401384
NOX - Oxides of Nitrogen Tons/Yr:	923.528599
SOX - Oxides of Sulphur Tons/Yr:	241.9180634
Particulate Matter Tons/Yr:	199.1689693
Part. Matter 10 Micrometers and Smllr Tons/Yr:	167.95074649

Name:	TORRANCE REFINING COMPANY LLC
Address:	3700 W 190TH ST
City,State,Zip:	TORRANCE, CA 90504
Year:	2018
County Code:	19
Air Basin:	SC
Facility ID:	181667
Air District Name:	SC
SIC Code:	2911

EXXON MOBIL OIL CORP (Continued) **S112999364**

Air District Name:	SOUTH COAST AQMD
Community Health Air Pollution Info System:	Not reported
Consolidated Emission Reporting Rule:	Not reported
Total Organic Hydrocarbon Gases Tons/Yr:	1002.8292284
Reactive Organic Gases Tons/Yr:	636.57040124
Carbon Monoxide Emissions Tons/Yr:	793.19252202
NOX - Oxides of Nitrogen Tons/Yr:	972.3415179
SOX - Oxides of Sulphur Tons/Yr:	222.00110172
Particulate Matter Tons/Yr:	219.72712066
Part. Matter 10 Micrometers and Smllr Tons/Yr:	191.27442046

Name:	TORRANCE REFINING COMPANY LLC
Address:	3700 W 190TH ST
City,State,Zip:	TORRANCE, CA 90504
Year:	2019
County Code:	19
Air Basin:	SC
Facility ID:	181667
Air District Name:	SC
SIC Code:	2911
Air District Name:	SOUTH COAST AQMD
Community Health Air Pollution Info System:	Not reported
Consolidated Emission Reporting Rule:	Not reported
Total Organic Hydrocarbon Gases Tons/Yr:	1201.8102974
Reactive Organic Gases Tons/Yr:	827.63355573
Carbon Monoxide Emissions Tons/Yr:	1343.5380912
NOX - Oxides of Nitrogen Tons/Yr:	1031.8750702
SOX - Oxides of Sulphur Tons/Yr:	240.74750032
Particulate Matter Tons/Yr:	199.37000535
Part. Matter 10 Micrometers and Smllr Tons/Yr:	181.16218055

HAZNET:

Name:	TORRANCE REFINING COMPANY LLC
Address:	3700 W 190TH ST
Address 2:	Not reported
City,State,Zip:	TORRANCE, CA 905092929
Contact:	DIANE LYNCH
Telephone:	3102124743
Mailing Name:	Not reported
Mailing Address:	3700 W 190TH STREET
Year:	2019
Gepaid:	CAD008354052
TSD EPA ID:	NVT330010000
CA Waste Code:	181 - Other inorganic solid waste
Disposal Method:	H039 - Other Recovery Of Reclamation For Reuse Including Acid Regeneration, Organics Recovery Ect
Tons:	2829.79000
Year:	2019
Gepaid:	CAD008354052
TSD EPA ID:	NVT330010000
CA Waste Code:	343 - Unspecified organic liquid mixture
Disposal Method:	H132 - Landfill Or Surface Impoundment That Will Be Closed As Landfill(To Include On-Site Treatment And/Or Stabilization)
Tons:	17.38000

EXXON MOBIL OIL CORP (Continued) **S112999364**

Year: 2019
Gepaid: CAD008354052
TSD EPA ID: CAD008302903
CA Waste Code: 141 - Off-specification, aged or surplus inorganics
Disposal Method: H141 - Storage, Bulking, And/Or Transfer Off Site--No Treatment/Reovery (H010-H129) Or (H131-H135)
Tons: 5.40000

Year: 2019
Gepaid: CAD008354052
TSD EPA ID: CAD008302903
CA Waste Code: 223 - Unspecified oil-containing waste
Disposal Method: H141 - Storage, Bulking, And/Or Transfer Off Site--No Treatment/Reovery (H010-H129) Or (H131-H135)
Tons: 1.65000

Year: 2019
Gepaid: CAD008354052
TSD EPA ID: CAD008302903
CA Waste Code: 122 - Alkaline solution without metals pH >= 12.5
Disposal Method: H141 - Storage, Bulking, And/Or Transfer Off Site--No Treatment/Reovery (H010-H129) Or (H131-H135)
Tons: 0.80000

Year: 2019
Gepaid: CAD008354052
TSD EPA ID: LAD980622161
CA Waste Code: 162 - Other spent catalyst
Disposal Method: H039 - Other Recovery Of Reclamation For Reuse Including Acid Regeneration, Organics Recovery Ect
Tons: 287.95300

Year: 2019
Gepaid: CAD008354052
TSD EPA ID: NVT330010000
CA Waste Code: 162 - Other spent catalyst
Disposal Method: H039 - Other Recovery Of Reclamation For Reuse Including Acid Regeneration, Organics Recovery Ect
Tons: 8.26000

Year: 2019
Gepaid: CAD008354052
TSD EPA ID: NVT330010000
CA Waste Code: 162 - Other spent catalyst
Disposal Method: H132 - Landfill Or Surface Impoundment That Will Be Closed As Landfill(To Include On-Site Treatment And/Or Stabilization)
Tons: 386.31850

Year: 2019
Gepaid: CAD008354052
TSD EPA ID: NVT330010000
CA Waste Code: 352 - Other organic solids
Disposal Method: H132 - Landfill Or Surface Impoundment That Will Be Closed As Landfill(To Include On-Site Treatment And/Or Stabilization)
Tons: 137.35000

Year: 2019

EXXON MOBIL OIL CORP (Continued) **S112999364**

Gepaid:	CAD008354052
TSD EPA ID:	NVT330010000
CA Waste Code:	343 - Unspecified organic liquid mixture
Disposal Method:	H039 - Other Recovery Of Reclamation For Reuse Including Acid Regeneration, Organics Recovery Ect
Tons:	94.06000

Click this hyperlink while viewing on your computer to access
1727 additional CA HAZNET: record(s) in the EDR Site Report.

Additional Info:

Year:	2007
Gen EPA ID:	CAD008354052
Shipment Date:	20071227
Creation Date:	3/6/2008 18:30:19
Receipt Date:	20071231
Manifest ID:	000220663VES
Trans EPA ID:	CAD982030173
Trans Name:	ECOLOGY CONTROL INDUSTRIES
Trans 2 EPA ID:	Not reported
Trans 2 Name:	Not reported
TSDF EPA ID:	CAT000646117
Trans Name:	CHEMICAL WASTE MANAGEMENT INC
TSDF Alt EPA ID:	Not reported
TSDF Alt Name:	Not reported
Waste Code Description:	151 - Asbestos-containing waste
RCRA Code:	Not reported
Meth Code:	H132 - Landfill Or Surface Impoundment That Will Be Closed As Landfill(To Include On-Site Treatment And/Or Stabilization)
Quantity Tons:	2.38
Waste Quantity:	4760
Quantity Unit:	P
Additional Code 1:	Not reported
Additional Code 2:	Not reported
Additional Code 3:	Not reported
Additional Code 4:	Not reported
Additional Code 5:	Not reported
Shipment Date:	20071226
Creation Date:	5/15/2008 18:30:08
Receipt Date:	20071227
Manifest ID:	000220660VES
Trans EPA ID:	CAR000053405
Trans Name:	ISLAND ENVIRONMENTAL SERVICES
Trans 2 EPA ID:	CAR000093906
Trans 2 Name:	ZAMORA TRUCKING
TSDF EPA ID:	NVT330010000
Trans Name:	US ECOLOGY INC
TSDF Alt EPA ID:	Not reported
TSDF Alt Name:	Not reported
Waste Code Description:	181 - Other inorganic solid waste Organics
RCRA Code:	Not reported
Meth Code:	H039 - Other Recovery Of Reclamation For Reuse Including Acid Regeneration, Organics Recovery Ect
Quantity Tons:	11.92

EXXON MOBIL OIL CORP (Continued) **S112999364**

Waste Quantity:	23840
Quantity Unit:	P
Additional Code 1:	Not reported
Additional Code 2:	Not reported
Additional Code 3:	Not reported
Additional Code 4:	Not reported
Additional Code 5:	Not reported
Shipment Date:	20071226
Creation Date:	5/15/2008 18:30:08
Receipt Date:	20071227
Manifest ID:	000220661VES
Trans EPA ID:	CAR000053405
Trans Name:	ISLAND ENVIRONMENTAL SERVICES
Trans 2 EPA ID:	CAR000093906
Trans 2 Name:	ZAMORA TRUCKING
TSDF EPA ID:	NVT330010000
Trans Name:	US ECOLOGY INC
TSDF Alt EPA ID:	Not reported
TSDF Alt Name:	Not reported
Waste Code Description:	181 - Other inorganic solid waste Organics
RCRA Code:	Not reported
Meth Code:	H132 - Landfill Or Surface Impoundment That Will Be Closed As Landfill(To Include On-Site Treatment And/Or Stabilization)
Quantity Tons:	10.89
Waste Quantity:	21780
Quantity Unit:	P
Additional Code 1:	Not reported
Additional Code 2:	Not reported
Additional Code 3:	Not reported
Additional Code 4:	Not reported
Additional Code 5:	Not reported
Shipment Date:	20071219
Creation Date:	5/15/2008 18:30:08
Receipt Date:	20071219
Manifest ID:	000220658VES
Trans EPA ID:	CAD982030173
Trans Name:	ECOLOGY CONTROL INDUSTRIES
Trans 2 EPA ID:	Not reported
Trans 2 Name:	Not reported
TSDF EPA ID:	NVT330010000
Trans Name:	US ECOLOGY INC
TSDF Alt EPA ID:	Not reported
TSDF Alt Name:	Not reported
Waste Code Description:	352 - Other organic solids
RCRA Code:	Not reported
Meth Code:	H039 - Other Recovery Of Reclamation For Reuse Including Acid Regeneration, Organics Recovery Ect
Quantity Tons:	9.43
Waste Quantity:	18860
Quantity Unit:	P
Additional Code 1:	Not reported
Additional Code 2:	Not reported
Additional Code 3:	Not reported
Additional Code 4:	Not reported
Additional Code 5:	Not reported

EXXON MOBIL OIL CORP (Continued) **S112999364**

Shipment Date:	20071219
Creation Date:	5/15/2008 18:30:08
Receipt Date:	20071220
Manifest ID:	000220659VES
Trans EPA ID:	CAD982030173
Trans Name:	ECOLOGY CONTROL INDUSTRIES
Trans 2 EPA ID:	Not reported
Trans 2 Name:	Not reported
TSDF EPA ID:	NVT330010000
Trans Name:	US ECOLOGY INC
TSDF Alt EPA ID:	Not reported
TSDF Alt Name:	Not reported
Waste Code Description:	343 - Unspecified organic liquid mixture
RCRA Code:	D002
Meth Code:	H039 - Other Recovery Of Reclamation For Reuse Including Acid Regeneration, Organics Recovery Ect
Quantity Tons:	13.97
Waste Quantity:	27940
Quantity Unit:	P
Additional Code 1:	Not reported
Additional Code 2:	Not reported
Additional Code 3:	Not reported
Additional Code 4:	Not reported
Additional Code 5:	Not reported

Shipment Date:	20071219
Creation Date:	5/15/2008 18:30:08
Receipt Date:	20071219
Manifest ID:	000220657VES
Trans EPA ID:	CAD982030173
Trans Name:	ECOLOGY CONTROL INDUSTRIES
Trans 2 EPA ID:	Not reported
Trans 2 Name:	Not reported
TSDF EPA ID:	NVT330010000
Trans Name:	US ECOLOGY INC
TSDF Alt EPA ID:	Not reported
TSDF Alt Name:	Not reported
Waste Code Description:	352 - Other organic solids
RCRA Code:	Not reported
Meth Code:	H039 - Other Recovery Of Reclamation For Reuse Including Acid Regeneration, Organics Recovery Ect
Quantity Tons:	17.98
Waste Quantity:	35960
Quantity Unit:	P
Additional Code 1:	Not reported
Additional Code 2:	Not reported
Additional Code 3:	Not reported
Additional Code 4:	Not reported
Additional Code 5:	Not reported

Shipment Date:	20071219
Creation Date:	5/15/2008 18:30:08
Receipt Date:	20071220
Manifest ID:	000220650VES
Trans EPA ID:	CAD982513632
Trans Name:	DENBESTE TRANSPORTATION INC
Trans 2 EPA ID:	Not reported

EXXON MOBIL OIL CORP (Continued) **S112999364**

Trans 2 Name:	Not reported
TSDF EPA ID:	NVT330010000
Trans Name:	US ECOLOGY INC
TSDF Alt EPA ID:	Not reported
TSDF Alt Name:	Not reported
Waste Code Description:	352 - Other organic solids
RCRA Code:	Not reported
Meth Code:	H132 - Landfill Or Surface Impoundment That Will Be Closed As Landfill(To Include On-Site Treatment And/Or Stabilization)
Quantity Tons:	11.33
Waste Quantity:	22660
Quantity Unit:	P
Additional Code 1:	Not reported
Additional Code 2:	Not reported
Additional Code 3:	Not reported
Additional Code 4:	Not reported
Additional Code 5:	Not reported
Shipment Date:	20071218
Creation Date:	5/15/2008 18:30:08
Receipt Date:	20071220
Manifest ID:	000220653VES
Trans EPA ID:	CAR000053405
Trans Name:	ISLAND ENVIRONMENTAL SERVICES
Trans 2 EPA ID:	CAR000093906
Trans 2 Name:	ZAMORA TRUCKING
TSDF EPA ID:	NVT330010000
Trans Name:	US ECOLOGY INC
TSDF Alt EPA ID:	Not reported
TSDF Alt Name:	Not reported
Waste Code Description:	352 - Other organic solids
RCRA Code:	Not reported
Meth Code:	H132 - Landfill Or Surface Impoundment That Will Be Closed As Landfill(To Include On-Site Treatment And/Or Stabilization)
Quantity Tons:	8.33
Waste Quantity:	16660
Quantity Unit:	P
Additional Code 1:	Not reported
Additional Code 2:	Not reported
Additional Code 3:	Not reported
Additional Code 4:	Not reported
Additional Code 5:	Not reported
Shipment Date:	20071218
Creation Date:	5/15/2008 18:30:08
Receipt Date:	20071219
Manifest ID:	000220652VES
Trans EPA ID:	CAR000053405
Trans Name:	ISLAND ENVIRONMENTAL SERVICES
Trans 2 EPA ID:	CAR000093906
Trans 2 Name:	ZAMORA TRUCKING
TSDF EPA ID:	NVT330010000
Trans Name:	US ECOLOGY INC
TSDF Alt EPA ID:	Not reported
TSDF Alt Name:	Not reported
Waste Code Description:	181 - Other inorganic solid waste Organics
RCRA Code:	Not reported

EXXON MOBIL OIL CORP (Continued) **S112999364**

Meth Code:	H132 - Landfill Or Surface Impoundment That Will Be Closed As Landfill(To Include On-Site Treatment And/Or Stabilization)
Quantity Tons:	12.73
Waste Quantity:	25460
Quantity Unit:	P
Additional Code 1:	Not reported
Additional Code 2:	Not reported
Additional Code 3:	Not reported
Additional Code 4:	Not reported
Additional Code 5:	Not reported
Shipment Date:	20071218
Creation Date:	5/15/2008 18:30:08
Receipt Date:	20071219
Manifest ID:	000220651VES
Trans EPA ID:	CAR000053405
Trans Name:	ISLAND ENVIRONMENTAL SERVICES
Trans 2 EPA ID:	CAR000093906
Trans 2 Name:	ZAMORA TRUCKING
TSDF EPA ID:	NVT330010000
Trans Name:	US ECOLOGY INC
TSDF Alt EPA ID:	Not reported
TSDF Alt Name:	Not reported
Waste Code Description:	181 - Other inorganic solid waste Organics
RCRA Code:	Not reported
Meth Code:	H132 - Landfill Or Surface Impoundment That Will Be Closed As Landfill(To Include On-Site Treatment And/Or Stabilization)
Quantity Tons:	12.13
Waste Quantity:	24260
Quantity Unit:	P
Additional Code 1:	Not reported
Additional Code 2:	Not reported
Additional Code 3:	Not reported
Additional Code 4:	Not reported
Additional Code 5:	Not reported

Additional Info:

Year:	2000
Gen EPA ID:	CAD008354052
Shipment Date:	20001229
Creation Date:	3/6/2001 0:00:00
Receipt Date:	20001229
Manifest ID:	96679590
Trans EPA ID:	CAD004778742
Trans Name:	Not reported
Trans 2 EPA ID:	Not reported
Trans 2 Name:	Not reported
TSDF EPA ID:	CAT000646117
Trans Name:	Not reported
TSDF Alt EPA ID:	Not reported
TSDF Alt Name:	Not reported
Waste Code Description:	352 - Other organic solids
RCRA Code:	Not reported
Meth Code:	D80 - Disposal, Land Fill
Quantity Tons:	5.98
Waste Quantity:	11960

EXXON MOBIL OIL CORP (Continued) **S112999364**

Quantity Unit:	P
Additional Code 1:	Not reported
Additional Code 2:	Not reported
Additional Code 3:	Not reported
Additional Code 4:	Not reported
Additional Code 5:	Not reported
Shipment Date:	20001228
Creation Date:	3/6/2001 0:00:00
Receipt Date:	20001228
Manifest ID:	96679588
Trans EPA ID:	CAD004778742
Trans Name:	Not reported
Trans 2 EPA ID:	Not reported
Trans 2 Name:	Not reported
TSDF EPA ID:	CAT000646117
Trans Name:	Not reported
TSDF Alt EPA ID:	Not reported
TSDF Alt Name:	Not reported
Waste Code Description:	352 - Other organic solids
RCRA Code:	Not reported
Meth Code:	D80 - Disposal, Land Fill
Quantity Tons:	9.01
Waste Quantity:	18020
Quantity Unit:	P
Additional Code 1:	Not reported
Additional Code 2:	Not reported
Additional Code 3:	Not reported
Additional Code 4:	Not reported
Additional Code 5:	Not reported
Shipment Date:	20001228
Creation Date:	3/6/2001 0:00:00
Receipt Date:	20001228
Manifest ID:	96679589
Trans EPA ID:	CAD004778742
Trans Name:	Not reported
Trans 2 EPA ID:	Not reported
Trans 2 Name:	Not reported
TSDF EPA ID:	CAT000646117
Trans Name:	Not reported
TSDF Alt EPA ID:	Not reported
TSDF Alt Name:	Not reported
Waste Code Description:	352 - Other organic solids
RCRA Code:	Not reported
Meth Code:	D80 - Disposal, Land Fill
Quantity Tons:	11.77
Waste Quantity:	23540
Quantity Unit:	P
Additional Code 1:	Not reported
Additional Code 2:	Not reported
Additional Code 3:	Not reported
Additional Code 4:	Not reported
Additional Code 5:	Not reported
Shipment Date:	20001227
Creation Date:	3/6/2001 0:00:00

EXXON MOBIL OIL CORP (Continued) **S112999364**

Receipt Date:	20001227
Manifest ID:	96679544
Trans EPA ID:	CAD004778742
Trans Name:	Not reported
Trans 2 EPA ID:	Not reported
Trans 2 Name:	Not reported
TSDF EPA ID:	CAT000646117
Trans Name:	Not reported
TSDF Alt EPA ID:	CAT000646117
TSDF Alt Name:	Not reported
Waste Code Description:	352 - Other organic solids
RCRA Code:	Not reported
Meth Code:	D80 - Disposal, Land Fill
Quantity Tons:	11.46
Waste Quantity:	22920
Quantity Unit:	P
Additional Code 1:	Not reported
Additional Code 2:	Not reported
Additional Code 3:	Not reported
Additional Code 4:	Not reported
Additional Code 5:	Not reported

Shipment Date:	20001227
Creation Date:	3/6/2001 0:00:00
Receipt Date:	20001227
Manifest ID:	96679543
Trans EPA ID:	CAD004778742
Trans Name:	Not reported
Trans 2 EPA ID:	Not reported
Trans 2 Name:	Not reported
TSDF EPA ID:	CAT000646117
Trans Name:	Not reported
TSDF Alt EPA ID:	CAT000646117
TSDF Alt Name:	Not reported
Waste Code Description:	352 - Other organic solids
RCRA Code:	Not reported
Meth Code:	D80 - Disposal, Land Fill
Quantity Tons:	7.01
Waste Quantity:	14020
Quantity Unit:	P
Additional Code 1:	Not reported
Additional Code 2:	Not reported
Additional Code 3:	Not reported
Additional Code 4:	Not reported
Additional Code 5:	Not reported

Shipment Date:	20001227
Creation Date:	3/6/2001 0:00:00
Receipt Date:	20001227
Manifest ID:	96679587
Trans EPA ID:	CAT000624247
Trans Name:	Not reported
Trans 2 EPA ID:	Not reported
Trans 2 Name:	Not reported
TSDF EPA ID:	CAD028409019
Trans Name:	Not reported
TSDF Alt EPA ID:	Not reported

EXXON MOBIL OIL CORP (Continued) **S112999364**

TSDF Alt Name:	Not reported
Waste Code Description:	213 - Hydrocarbon solvents (benzene, hexane, Stoddard, etc.
RCRA Code:	D001
Meth Code:	T01 - Treatment, Tank
Quantity Tons:	14.7534
Waste Quantity:	3538
Quantity Unit:	G
Additional Code 1:	Not reported
Additional Code 2:	Not reported
Additional Code 3:	Not reported
Additional Code 4:	Not reported
Additional Code 5:	Not reported
Shipment Date:	20001226
Creation Date:	3/5/2001 0:00:00
Receipt Date:	20001226
Manifest ID:	96679542
Trans EPA ID:	CAD004778742
Trans Name:	Not reported
Trans 2 EPA ID:	Not reported
Trans 2 Name:	Not reported
TSDF EPA ID:	CAT000646117
Trans Name:	Not reported
TSDF Alt EPA ID:	Not reported
TSDF Alt Name:	Not reported
Waste Code Description:	352 - Other organic solids
RCRA Code:	Not reported
Meth Code:	D80 - Disposal, Land Fill
Quantity Tons:	10.74
Waste Quantity:	21480
Quantity Unit:	P
Additional Code 1:	Not reported
Additional Code 2:	Not reported
Additional Code 3:	Not reported
Additional Code 4:	Not reported
Additional Code 5:	Not reported
Shipment Date:	20001226
Creation Date:	3/6/2001 0:00:00
Receipt Date:	20001226
Manifest ID:	96679541
Trans EPA ID:	CAD004778742
Trans Name:	Not reported
Trans 2 EPA ID:	Not reported
Trans 2 Name:	Not reported
TSDF EPA ID:	CAT000646117
Trans Name:	Not reported
TSDF Alt EPA ID:	CAT000646117
TSDF Alt Name:	Not reported
Waste Code Description:	352 - Other organic solids
RCRA Code:	Not reported
Meth Code:	D80 - Disposal, Land Fill
Quantity Tons:	7.7
Waste Quantity:	15400
Quantity Unit:	P
Additional Code 1:	Not reported
Additional Code 2:	Not reported

EXXON MOBIL OIL CORP (Continued) **S112999364**

Additional Code 3:	Not reported
Additional Code 4:	Not reported
Additional Code 5:	Not reported
Shipment Date:	20001222
Creation Date:	Not reported
Receipt Date:	Not reported
Manifest ID:	99332836
Trans EPA ID:	NJD080631369
Trans Name:	Not reported
Trans 2 EPA ID:	CAD004778742
Trans 2 Name:	Not reported
TSDF EPA ID:	CAT080014079
Trans Name:	Not reported
TSDF Alt EPA ID:	Not reported
TSDF Alt Name:	Not reported
Waste Code Description:	551 - Laboratory waste chemicals 561 Detergent and soap
RCRA Code:	D001
Meth Code:	H01 - Transfer Station
Quantity Tons:	0.0075
Waste Quantity:	15
Quantity Unit:	P
Additional Code 1:	Not reported
Additional Code 2:	Not reported
Additional Code 3:	Not reported
Additional Code 4:	Not reported
Additional Code 5:	Not reported
Shipment Date:	20001222
Creation Date:	3/22/2001 0:00:00
Receipt Date:	20001229
Manifest ID:	96679584
Trans EPA ID:	NJD080631369
Trans Name:	Not reported
Trans 2 EPA ID:	CAD028277036
Trans 2 Name:	Not reported
TSDF EPA ID:	CAT080013352
Trans Name:	Not reported
TSDF Alt EPA ID:	CAT080013352
TSDF Alt Name:	Not reported
Waste Code Description:	135 - Unspecified aqueous solution
RCRA Code:	Not reported
Meth Code:	R01 - Recycler
Quantity Tons:	0.8
Waste Quantity:	1600
Quantity Unit:	P
Additional Code 1:	Not reported
Additional Code 2:	Not reported
Additional Code 3:	Not reported
Additional Code 4:	Not reported
Additional Code 5:	Not reported

Additional Info:

Year:	1997
Gen EPA ID:	CAD008354052
Shipment Date:	19971212

EXXON MOBIL OIL CORP (Continued) **S112999364**

Creation Date:	7/23/1998 0:00:00
Receipt Date:	19971212
Manifest ID:	96673886
Trans EPA ID:	CAD004778742
Trans Name:	Not reported
Trans 2 EPA ID:	Not reported
Trans 2 Name:	Not reported
TSDF EPA ID:	CAT000646117
Trans Name:	Not reported
TSDF Alt EPA ID:	CAT000646117
TSDF Alt Name:	Not reported
Waste Code Description:	343 - Unspecified organic liquid mixture
RCRA Code:	Not reported
Meth Code:	T01 - Treatment, Tank
Quantity Tons:	15.2
Waste Quantity:	30400
Quantity Unit:	P
Additional Code 1:	Not reported
Additional Code 2:	Not reported
Additional Code 3:	Not reported
Additional Code 4:	Not reported
Additional Code 5:	Not reported

Shipment Date:	19971212
Creation Date:	7/23/1998 0:00:00
Receipt Date:	19971219
Manifest ID:	96673918
Trans EPA ID:	NJD080631369
Trans Name:	Not reported
Trans 2 EPA ID:	CAT000624247
Trans 2 Name:	Not reported
TSDF EPA ID:	CAT000646117
Trans Name:	Not reported
TSDF Alt EPA ID:	CAT000646117
TSDF Alt Name:	Not reported
Waste Code Description:	352 - Other organic solids
RCRA Code:	Not reported
Meth Code:	D80 - Disposal, Land Fill
Quantity Tons:	0.6
Waste Quantity:	1200
Quantity Unit:	P
Additional Code 1:	Not reported
Additional Code 2:	Not reported
Additional Code 3:	Not reported
Additional Code 4:	Not reported
Additional Code 5:	Not reported

Shipment Date:	19971126
Creation Date:	7/23/1998 0:00:00
Receipt Date:	19971209
Manifest ID:	96673882
Trans EPA ID:	NJD080631369
Trans Name:	Not reported
Trans 2 EPA ID:	CAT000624247
Trans 2 Name:	Not reported
TSDF EPA ID:	CAT000646117
Trans Name:	Not reported

EXXON MOBIL OIL CORP (Continued) **S112999364**

TSDF Alt EPA ID:	CAT000646117
TSDF Alt Name:	Not reported
Waste Code Description:	343 - Unspecified organic liquid mixture
RCRA Code:	D003
Meth Code:	T01 - Treatment, Tank
Quantity Tons:	0.25
Waste Quantity:	500
Quantity Unit:	P
Additional Code 1:	Not reported
Additional Code 2:	Not reported
Additional Code 3:	Not reported
Additional Code 4:	Not reported
Additional Code 5:	Not reported
Shipment Date:	19971121
Creation Date:	7/23/1998 0:00:00
Receipt Date:	19971121
Manifest ID:	96673881
Trans EPA ID:	CAD004778742
Trans Name:	Not reported
Trans 2 EPA ID:	Not reported
Trans 2 Name:	Not reported
TSDF EPA ID:	CAT000646117
Trans Name:	Not reported
TSDF Alt EPA ID:	CAT000646117
TSDF Alt Name:	Not reported
Waste Code Description:	352 - Other organic solids
RCRA Code:	Not reported
Meth Code:	D80 - Disposal, Land Fill
Quantity Tons:	20.45
Waste Quantity:	40900
Quantity Unit:	P
Additional Code 1:	Not reported
Additional Code 2:	Not reported
Additional Code 3:	Not reported
Additional Code 4:	Not reported
Additional Code 5:	Not reported
Shipment Date:	19971119
Creation Date:	7/23/1998 0:00:00
Receipt Date:	19971119
Manifest ID:	96673889
Trans EPA ID:	CAD004778742
Trans Name:	Not reported
Trans 2 EPA ID:	Not reported
Trans 2 Name:	Not reported
TSDF EPA ID:	CAT000646117
Trans Name:	Not reported
TSDF Alt EPA ID:	CAT000646117
TSDF Alt Name:	Not reported
Waste Code Description:	151 - Asbestos-containing waste
RCRA Code:	Not reported
Meth Code:	D80 - Disposal, Land Fill
Quantity Tons:	1.94
Waste Quantity:	3880
Quantity Unit:	P
Additional Code 1:	Not reported

EXXON MOBIL OIL CORP (Continued) **S112999364**

Additional Code 2:	Not reported
Additional Code 3:	Not reported
Additional Code 4:	Not reported
Additional Code 5:	Not reported
Shipment Date:	19971112
Creation Date:	7/23/1998 0:00:00
Receipt Date:	19971114
Manifest ID:	96673891
Trans EPA ID:	CAD004778742
Trans Name:	Not reported
Trans 2 EPA ID:	Not reported
Trans 2 Name:	Not reported
TSDF EPA ID:	CAT000646117
Trans Name:	Not reported
TSDF Alt EPA ID:	CAT000646117
TSDF Alt Name:	Not reported
Waste Code Description:	352 - Other organic solids
RCRA Code:	Not reported
Meth Code:	D80 - Disposal, Land Fill
Quantity Tons:	16.856
Waste Quantity:	20
Quantity Unit:	Y
Additional Code 1:	Not reported
Additional Code 2:	Not reported
Additional Code 3:	Not reported
Additional Code 4:	Not reported
Additional Code 5:	Not reported
Shipment Date:	19971106
Creation Date:	4/23/1998 0:00:00
Receipt Date:	19971106
Manifest ID:	96676305
Trans EPA ID:	NJD080631369
Trans Name:	Not reported
Trans 2 EPA ID:	Not reported
Trans 2 Name:	Not reported
TSDF EPA ID:	CAD008302903
Trans Name:	Not reported
TSDF Alt EPA ID:	CAD008302903
TSDF Alt Name:	Not reported
Waste Code Description:	461 - Paint sludge
RCRA Code:	D001
Meth Code:	R01 - Recycler
Quantity Tons:	0.4
Waste Quantity:	800
Quantity Unit:	P
Additional Code 1:	Not reported
Additional Code 2:	Not reported
Additional Code 3:	Not reported
Additional Code 4:	Not reported
Additional Code 5:	Not reported
Shipment Date:	19971106
Creation Date:	4/23/1998 0:00:00
Receipt Date:	19971106
Manifest ID:	96676305

EXXON MOBIL OIL CORP (Continued) **S112999364**

Trans EPA ID:	NJD080631369
Trans Name:	Not reported
Trans 2 EPA ID:	Not reported
Trans 2 Name:	Not reported
TSDF EPA ID:	CAD008302903
Trans Name:	Not reported
TSDF Alt EPA ID:	CAD008302903
TSDF Alt Name:	Not reported
Waste Code Description:	212 - Oxygenated solvents (acetone, butanol, ethyl acetate, etc.
RCRA Code:	D001
Meth Code:	R01 - Recycler
Quantity Tons:	1.44
Waste Quantity:	2880
Quantity Unit:	P
Additional Code 1:	Not reported
Additional Code 2:	Not reported
Additional Code 3:	Not reported
Additional Code 4:	Not reported
Additional Code 5:	Not reported
Shipment Date:	19971106
Creation Date:	4/23/1998 0:00:00
Receipt Date:	19971106
Manifest ID:	96676305
Trans EPA ID:	NJD080631369
Trans Name:	Not reported
Trans 2 EPA ID:	Not reported
Trans 2 Name:	Not reported
TSDF EPA ID:	CAD008302903
Trans Name:	Not reported
TSDF Alt EPA ID:	CAD008302903
TSDF Alt Name:	Not reported
Waste Code Description:	214 - Unspecified solvent mixture
RCRA Code:	D001
Meth Code:	R01 - Recycler
Quantity Tons:	0.8
Waste Quantity:	1600
Quantity Unit:	P
Additional Code 1:	Not reported
Additional Code 2:	Not reported
Additional Code 3:	Not reported
Additional Code 4:	Not reported
Additional Code 5:	Not reported
Shipment Date:	19971106
Creation Date:	4/23/1998 0:00:00
Receipt Date:	19971106
Manifest ID:	96676305
Trans EPA ID:	NJD080631369
Trans Name:	Not reported
Trans 2 EPA ID:	Not reported
Trans 2 Name:	Not reported
TSDF EPA ID:	CAD008302903
Trans Name:	Not reported
TSDF Alt EPA ID:	CAD008302903
TSDF Alt Name:	Not reported
Waste Code Description:	331 - Off-specification, aged, or surplus organics

EXXON MOBIL OIL CORP (Continued) **S112999364**

RCRA Code:	D001
Meth Code:	R01 - Recycler
Quantity Tons:	0.3
Waste Quantity:	600
Quantity Unit:	P
Additional Code 1:	Not reported
Additional Code 2:	Not reported
Additional Code 3:	Not reported
Additional Code 4:	Not reported
Additional Code 5:	Not reported

Additional Info:

Year:	2005
Gen EPA ID:	CAD008354052
Shipment Date:	Not reported
Creation Date:	Not reported
Receipt Date:	Not reported
Manifest ID:	24395700
Trans EPA ID:	NJD080631369
Trans Name:	ONYX ENVIRONMENTAL SVCS LLC
Trans 2 EPA ID:	CAD004778742
Trans 2 Name:	STURGEON AND SON INC
TSDF EPA ID:	CAT080014079
Trans Name:	ONYX ENVIRONMENTAL SERVICES LLC
TSDF Alt EPA ID:	CAT080014079
TSDF Alt Name:	Not reported
Waste Code Description:	122 - Alkaline solution without metals (pH > 12.5
RCRA Code:	D002
Meth Code:	- Not reported
Quantity Tons:	0.115
Waste Quantity:	230
Quantity Unit:	P
Additional Code 1:	Not reported
Additional Code 2:	Not reported
Additional Code 3:	Not reported
Additional Code 4:	Not reported
Additional Code 5:	Not reported
Shipment Date:	Not reported
Creation Date:	Not reported
Receipt Date:	Not reported
Manifest ID:	24395700
Trans EPA ID:	NJD080631369
Trans Name:	ONYX ENVIRONMENTAL SVCS LLC
Trans 2 EPA ID:	CAD004778742
Trans 2 Name:	STURGEON AND SON INC
TSDF EPA ID:	CAT080014079
Trans Name:	ONYX ENVIRONMENTAL SERVICES LLC
TSDF Alt EPA ID:	CAT080014079
TSDF Alt Name:	Not reported
Waste Code Description:	791 - Liquids with pH < 2 792 Liquids with pH < 2 with metals
RCRA Code:	D002
Meth Code:	- Not reported
Quantity Tons:	0.08
Waste Quantity:	160
Quantity Unit:	P

EXXON MOBIL OIL CORP (Continued) **S112999364**

Additional Code 1:	Not reported
Additional Code 2:	Not reported
Additional Code 3:	Not reported
Additional Code 4:	Not reported
Additional Code 5:	Not reported
Shipment Date:	Not reported
Creation Date:	Not reported
Receipt Date:	Not reported
Manifest ID:	24395700
Trans EPA ID:	NJD080631369
Trans Name:	ONYX ENVIRONMENTAL SVCS LLC
Trans 2 EPA ID:	CAD004778742
Trans 2 Name:	STURGEON AND SON INC
TSDF EPA ID:	CAT080014079
Trans Name:	ONYX ENVIRONMENTAL SERVICES LLC
TSDF Alt EPA ID:	CAT080014079
TSDF Alt Name:	Not reported
Waste Code Description:	223 - Unspecified oil-containing waste
RCRA Code:	K051
Meth Code:	- Not reported
Quantity Tons:	0.663
Waste Quantity:	1326
Quantity Unit:	P
Additional Code 1:	Not reported
Additional Code 2:	Not reported
Additional Code 3:	Not reported
Additional Code 4:	Not reported
Additional Code 5:	Not reported
Shipment Date:	Not reported
Creation Date:	Not reported
Receipt Date:	Not reported
Manifest ID:	24395700
Trans EPA ID:	NJD080631369
Trans Name:	ONYX ENVIRONMENTAL SVCS LLC
Trans 2 EPA ID:	CAD004778742
Trans 2 Name:	STURGEON AND SON INC
TSDF EPA ID:	CAT080014079
Trans Name:	ONYX ENVIRONMENTAL SERVICES LLC
TSDF Alt EPA ID:	CAT080014079
TSDF Alt Name:	Not reported
Waste Code Description:	223 - Unspecified oil-containing waste
RCRA Code:	K050
Meth Code:	- Not reported
Quantity Tons:	2.479
Waste Quantity:	4958
Quantity Unit:	P
Additional Code 1:	Not reported
Additional Code 2:	Not reported
Additional Code 3:	Not reported
Additional Code 4:	Not reported
Additional Code 5:	Not reported
Shipment Date:	Not reported
Creation Date:	Not reported
Receipt Date:	Not reported

EXXON MOBIL OIL CORP (Continued) **S112999364**

Manifest ID:	24395700
Trans EPA ID:	NJD080631369
Trans Name:	ONYX ENVIRONMENTAL SVCS LLC
Trans 2 EPA ID:	CAD004778742
Trans 2 Name:	STURGEON AND SON INC
TSDF EPA ID:	CAT080014079
Trans Name:	ONYX ENVIRONMENTAL SERVICES LLC
TSDF Alt EPA ID:	CAT080014079
TSDF Alt Name:	Not reported
Waste Code Description:	223 - Unspecified oil-containing waste
RCRA Code:	F031
Meth Code:	- Not reported
Quantity Tons:	0.7425
Waste Quantity:	1485
Quantity Unit:	P
Additional Code 1:	Not reported
Additional Code 2:	Not reported
Additional Code 3:	Not reported
Additional Code 4:	Not reported
Additional Code 5:	Not reported

Shipment Date:	20051230
Creation Date:	6/22/2006 18:32:03
Receipt Date:	20060109
Manifest ID:	24395168
Trans EPA ID:	CAR000053405
Trans Name:	ISLAND ENVIRONMENTAL SERVICES
Trans 2 EPA ID:	CAR000164921
Trans 2 Name:	MB TRUCKING
TSDF EPA ID:	NVT330010000
Trans Name:	US ECOLOGY INC
TSDF Alt EPA ID:	Not reported
TSDF Alt Name:	Not reported
Waste Code Description:	352 - Other organic solids
RCRA Code:	Not reported
Meth Code:	R01 - Recycler
Quantity Tons:	7.36
Waste Quantity:	14720
Quantity Unit:	P
Additional Code 1:	Not reported
Additional Code 2:	Not reported
Additional Code 3:	Not reported
Additional Code 4:	Not reported
Additional Code 5:	Not reported

Shipment Date:	20051230
Creation Date:	6/22/2006 18:32:03
Receipt Date:	20060109
Manifest ID:	24395167
Trans EPA ID:	CAR000053405
Trans Name:	ISLAND ENVIRONMENTAL SERVICES
Trans 2 EPA ID:	CAR000164921
Trans 2 Name:	MB TRUCKING
TSDF EPA ID:	NVT330010000
Trans Name:	US ECOLOGY INC
TSDF Alt EPA ID:	Not reported
TSDF Alt Name:	Not reported

EXXON MOBIL OIL CORP (Continued) **S112999364**

Waste Code Description:	352 - Other organic solids
RCRA Code:	Not reported
Meth Code:	R01 - Recycler
Quantity Tons:	8.42
Waste Quantity:	16840
Quantity Unit:	P
Additional Code 1:	Not reported
Additional Code 2:	Not reported
Additional Code 3:	Not reported
Additional Code 4:	Not reported
Additional Code 5:	Not reported
Shipment Date:	20051229
Creation Date:	3/16/2006 18:30:37
Receipt Date:	20051229
Manifest ID:	24395169
Trans EPA ID:	CAD004778742
Trans Name:	STURGEON AND SON INC
Trans 2 EPA ID:	Not reported
Trans 2 Name:	Not reported
TSDF EPA ID:	NVT330010000
Trans Name:	US ECOLOGY INC
TSDF Alt EPA ID:	Not reported
TSDF Alt Name:	Not reported
Waste Code Description:	352 - Other organic solids
RCRA Code:	Not reported
Meth Code:	R01 - Recycler
Quantity Tons:	18.3
Waste Quantity:	36600
Quantity Unit:	P
Additional Code 1:	Not reported
Additional Code 2:	Not reported
Additional Code 3:	Not reported
Additional Code 4:	Not reported
Additional Code 5:	Not reported
Shipment Date:	20051229
Creation Date:	6/22/2006 18:32:03
Receipt Date:	20060106
Manifest ID:	24395170
Trans EPA ID:	CAR000053405
Trans Name:	ISLAND ENVIRONMENTAL SERVICES
Trans 2 EPA ID:	CAR000164921
Trans 2 Name:	MB TRUCKING
TSDF EPA ID:	NVT330010000
Trans Name:	US ECOLOGY INC
TSDF Alt EPA ID:	Not reported
TSDF Alt Name:	Not reported
Waste Code Description:	352 - Other organic solids
RCRA Code:	Not reported
Meth Code:	R01 - Recycler
Quantity Tons:	10.31
Waste Quantity:	20620
Quantity Unit:	P
Additional Code 1:	Not reported
Additional Code 2:	Not reported
Additional Code 3:	Not reported

EXXON MOBIL OIL CORP (Continued) **S112999364**

Additional Code 4:	Not reported
Additional Code 5:	Not reported
Shipment Date:	20051229
Creation Date:	6/22/2006 18:32:03
Receipt Date:	20060106
Manifest ID:	24395166
Trans EPA ID:	CAR000053405
Trans Name:	ISLAND ENVIRONMENTAL SERVICES
Trans 2 EPA ID:	CAR000164921
Trans 2 Name:	MB TRUCKING
TSDF EPA ID:	NVT330010000
Trans Name:	US ECOLOGY INC
TSDF Alt EPA ID:	Not reported
TSDF Alt Name:	Not reported
Waste Code Description:	352 - Other organic solids
RCRA Code:	Not reported
Meth Code:	R01 - Recycler
Quantity Tons:	16.37
Waste Quantity:	32740
Quantity Unit:	P
Additional Code 1:	Not reported
Additional Code 2:	Not reported
Additional Code 3:	Not reported
Additional Code 4:	Not reported
Additional Code 5:	Not reported

Additional Info:

Year:	1998
Gen EPA ID:	CAD008354052
Shipment Date:	19981207
Creation Date:	1/28/1999 0:00:00
Receipt Date:	19981214
Manifest ID:	98305472
Trans EPA ID:	NJD080631369
Trans Name:	Not reported
Trans 2 EPA ID:	Not reported
Trans 2 Name:	Not reported
TSDF EPA ID:	CAD008302903
Trans Name:	Not reported
TSDF Alt EPA ID:	Not reported
TSDF Alt Name:	Not reported
Waste Code Description:	221 - Waste oil and mixed oil
RCRA Code:	Not reported
Meth Code:	R01 - Recycler
Quantity Tons:	1
Waste Quantity:	2000
Quantity Unit:	P
Additional Code 1:	Not reported
Additional Code 2:	Not reported
Additional Code 3:	Not reported
Additional Code 4:	Not reported
Additional Code 5:	Not reported
Shipment Date:	19981207
Creation Date:	1/21/1999 0:00:00

EXXON MOBIL OIL CORP (Continued) **S112999364**

Receipt Date:	19981208
Manifest ID:	98305477
Trans EPA ID:	NJD080631369
Trans Name:	Not reported
Trans 2 EPA ID:	Not reported
Trans 2 Name:	Not reported
TSDF EPA ID:	CAD008302903
Trans Name:	Not reported
TSDF Alt EPA ID:	Not reported
TSDF Alt Name:	Not reported
Waste Code Description:	331 - Off-specification, aged, or surplus organics
RCRA Code:	D001
Meth Code:	R01 - Recycler
Quantity Tons:	1.2
Waste Quantity:	2400
Quantity Unit:	P
Additional Code 1:	Not reported
Additional Code 2:	Not reported
Additional Code 3:	Not reported
Additional Code 4:	Not reported
Additional Code 5:	Not reported

Shipment Date:	19981207
Creation Date:	1/21/1999 0:00:00
Receipt Date:	19981208
Manifest ID:	98305477
Trans EPA ID:	NJD080631369
Trans Name:	Not reported
Trans 2 EPA ID:	Not reported
Trans 2 Name:	Not reported
TSDF EPA ID:	CAD008302903
Trans Name:	Not reported
TSDF Alt EPA ID:	Not reported
TSDF Alt Name:	Not reported
Waste Code Description:	331 - Off-specification, aged, or surplus organics
RCRA Code:	D001
Meth Code:	R01 - Recycler
Quantity Tons:	0.2
Waste Quantity:	400
Quantity Unit:	P
Additional Code 1:	Not reported
Additional Code 2:	Not reported
Additional Code 3:	Not reported
Additional Code 4:	Not reported
Additional Code 5:	Not reported

Shipment Date:	19981207
Creation Date:	1/21/1999 0:00:00
Receipt Date:	19981208
Manifest ID:	98305477
Trans EPA ID:	NJD080631369
Trans Name:	Not reported
Trans 2 EPA ID:	Not reported
Trans 2 Name:	Not reported
TSDF EPA ID:	CAD008302903
Trans Name:	Not reported
TSDF Alt EPA ID:	Not reported

EXXON MOBIL OIL CORP (Continued) **S112999364**

TSDF Alt Name:	Not reported
Waste Code Description:	461 - Paint sludge
RCRA Code:	D001
Meth Code:	R01 - Recycler
Quantity Tons:	0.4
Waste Quantity:	800
Quantity Unit:	P
Additional Code 1:	Not reported
Additional Code 2:	Not reported
Additional Code 3:	Not reported
Additional Code 4:	Not reported
Additional Code 5:	Not reported
Shipment Date:	19981207
Creation Date:	1/21/1999 0:00:00
Receipt Date:	19981208
Manifest ID:	98305477
Trans EPA ID:	NJD080631369
Trans Name:	Not reported
Trans 2 EPA ID:	Not reported
Trans 2 Name:	Not reported
TSDF EPA ID:	CAD008302903
Trans Name:	Not reported
TSDF Alt EPA ID:	Not reported
TSDF Alt Name:	Not reported
Waste Code Description:	214 - Unspecified solvent mixture
RCRA Code:	D001
Meth Code:	R01 - Recycler
Quantity Tons:	0.4
Waste Quantity:	800
Quantity Unit:	P
Additional Code 1:	Not reported
Additional Code 2:	Not reported
Additional Code 3:	Not reported
Additional Code 4:	Not reported
Additional Code 5:	Not reported
Shipment Date:	19981207
Creation Date:	5/27/1999 0:00:00
Receipt Date:	19981211
Manifest ID:	98305478
Trans EPA ID:	NJD080631369
Trans Name:	Not reported
Trans 2 EPA ID:	CAT000624247
Trans 2 Name:	Not reported
TSDF EPA ID:	CAT080014079
Trans Name:	Not reported
TSDF Alt EPA ID:	CAT080014079
TSDF Alt Name:	Not reported
Waste Code Description:	331 - Off-specification, aged, or surplus organics
RCRA Code:	D001
Meth Code:	H01 - Transfer Station
Quantity Tons:	0.125
Waste Quantity:	250
Quantity Unit:	P
Additional Code 1:	Not reported
Additional Code 2:	Not reported

EXXON MOBIL OIL CORP (Continued) **S112999364**

Additional Code 3:	Not reported
Additional Code 4:	Not reported
Additional Code 5:	Not reported
Shipment Date:	19981207
Creation Date:	1/21/1999 0:00:00
Receipt Date:	19981207
Manifest ID:	98596309
Trans EPA ID:	CAD004778742
Trans Name:	Not reported
Trans 2 EPA ID:	Not reported
Trans 2 Name:	Not reported
TSDF EPA ID:	CAT000646117
Trans Name:	Not reported
TSDF Alt EPA ID:	Not reported
TSDF Alt Name:	Not reported
Waste Code Description:	352 - Other organic solids
RCRA Code:	Not reported
Meth Code:	D80 - Disposal, Land Fill
Quantity Tons:	17.47
Waste Quantity:	34940
Quantity Unit:	P
Additional Code 1:	Not reported
Additional Code 2:	Not reported
Additional Code 3:	Not reported
Additional Code 4:	Not reported
Additional Code 5:	Not reported
Shipment Date:	19981207
Creation Date:	5/27/1999 0:00:00
Receipt Date:	19981211
Manifest ID:	98305478
Trans EPA ID:	NJD080631369
Trans Name:	Not reported
Trans 2 EPA ID:	CAT000624247
Trans 2 Name:	Not reported
TSDF EPA ID:	CAT080014079
Trans Name:	Not reported
TSDF Alt EPA ID:	CAT080014079
TSDF Alt Name:	Not reported
Waste Code Description:	331 - Off-specification, aged, or surplus organics
RCRA Code:	Not reported
Meth Code:	H01 - Transfer Station
Quantity Tons:	0.03
Waste Quantity:	60
Quantity Unit:	P
Additional Code 1:	Not reported
Additional Code 2:	Not reported
Additional Code 3:	Not reported
Additional Code 4:	Not reported
Additional Code 5:	Not reported
Shipment Date:	19981207
Creation Date:	5/27/1999 0:00:00
Receipt Date:	19981211
Manifest ID:	98305478
Trans EPA ID:	NJD080631369

EXXON MOBIL OIL CORP (Continued) **S112999364**

Trans Name:	Not reported
Trans 2 EPA ID:	CAT000624247
Trans 2 Name:	Not reported
TSDF EPA ID:	CAT080014079
Trans Name:	Not reported
TSDF Alt EPA ID:	CAT080014079
TSDF Alt Name:	Not reported
Waste Code Description:	791 - Liquids with pH < 2 792 Liquids with pH < 2 with metals
RCRA Code:	D002
Meth Code:	H01 - Transfer Station
Quantity Tons:	0.03
Waste Quantity:	60
Quantity Unit:	P
Additional Code 1:	Not reported
Additional Code 2:	Not reported
Additional Code 3:	Not reported
Additional Code 4:	Not reported
Additional Code 5:	Not reported

Shipment Date:	19981207
Creation Date:	5/27/1999 0:00:00
Receipt Date:	19981211
Manifest ID:	98305478
Trans EPA ID:	NJD080631369
Trans Name:	Not reported
Trans 2 EPA ID:	CAT000624247
Trans 2 Name:	Not reported
TSDF EPA ID:	CAT080014079
Trans Name:	Not reported
TSDF Alt EPA ID:	CAT080014079
TSDF Alt Name:	Not reported
Waste Code Description:	331 - Off-specification, aged, or surplus organics
RCRA Code:	Not reported
Meth Code:	H01 - Transfer Station
Quantity Tons:	0.125
Waste Quantity:	250
Quantity Unit:	P
Additional Code 1:	Not reported
Additional Code 2:	Not reported
Additional Code 3:	Not reported
Additional Code 4:	Not reported
Additional Code 5:	Not reported

Additional Info:

Year:	2014
Gen EPA ID:	CAD008354052

Shipment Date:	20141223
Creation Date:	3/19/2015 22:14:50
Receipt Date:	20150115
Manifest ID:	000653202VES
Trans EPA ID:	CAR000121731
Trans Name:	WBR TRANSPORTATION LLC
Trans 2 EPA ID:	NED001792910
Trans 2 Name:	UNION PACIFIC RAILROAD
TSDF EPA ID:	UTC093012201
Trans Name:	ECDC ENVIRONMENTAL LC

EXXON MOBIL OIL CORP (Continued) **S112999364**

TSDF Alt EPA ID:	Not reported
TSDF Alt Name:	Not reported
Waste Code Description:	181 - Other inorganic solid waste Organics
RCRA Code:	Not reported
Meth Code:	H132 - Landfill Or Surface Impoundment That Will Be Closed As Landfill(To Include On-Site Treatment And/Or Stabilization)
Quantity Tons:	18.15
Waste Quantity:	36300
Quantity Unit:	P
Additional Code 1:	Not reported
Additional Code 2:	Not reported
Additional Code 3:	Not reported
Additional Code 4:	Not reported
Additional Code 5:	Not reported
Shipment Date:	20141223
Creation Date:	5/18/2015 22:15:07
Receipt Date:	20141223
Manifest ID:	000653216VES
Trans EPA ID:	CAD982030173
Trans Name:	ECOLOGY CONTROL INDUSTRIES
Trans 2 EPA ID:	Not reported
Trans 2 Name:	Not reported
TSDF EPA ID:	NVT330010000
Trans Name:	US ECOLOGY INC
TSDF Alt EPA ID:	Not reported
TSDF Alt Name:	Not reported
Waste Code Description:	352 - Other organic solids
RCRA Code:	Not reported
Meth Code:	H132 - Landfill Or Surface Impoundment That Will Be Closed As Landfill(To Include On-Site Treatment And/Or Stabilization)
Quantity Tons:	5.22
Waste Quantity:	10440
Quantity Unit:	P
Additional Code 1:	Not reported
Additional Code 2:	Not reported
Additional Code 3:	Not reported
Additional Code 4:	Not reported
Additional Code 5:	Not reported
Shipment Date:	20141223
Creation Date:	5/18/2015 22:15:07
Receipt Date:	20141223
Manifest ID:	000653217VES
Trans EPA ID:	CAD982030173
Trans Name:	ECOLOGY CONTROL INDUSTRIES
Trans 2 EPA ID:	Not reported
Trans 2 Name:	Not reported
TSDF EPA ID:	NVT330010000
Trans Name:	US ECOLOGY INC
TSDF Alt EPA ID:	Not reported
TSDF Alt Name:	Not reported
Waste Code Description:	352 - Other organic solids
RCRA Code:	Not reported
Meth Code:	H132 - Landfill Or Surface Impoundment That Will Be Closed As Landfill(To Include On-Site Treatment And/Or Stabilization)
Quantity Tons:	3.23

EXXON MOBIL OIL CORP (Continued) **S112999364**

Waste Quantity:	6460
Quantity Unit:	P
Additional Code 1:	Not reported
Additional Code 2:	Not reported
Additional Code 3:	Not reported
Additional Code 4:	Not reported
Additional Code 5:	Not reported
Shipment Date:	20141222
Creation Date:	3/9/2015 22:15:06
Receipt Date:	20141224
Manifest ID:	000653212VES
Trans EPA ID:	NJD080631369
Trans Name:	VEOLIA ES TECHNICAL SOLUTIONS
Trans 2 EPA ID:	Not reported
Trans 2 Name:	Not reported
TSDF EPA ID:	CAD008302903
Trans Name:	VEOLIA ES TECHNICAL SOLUTIONS
TSDF Alt EPA ID:	Not reported
TSDF Alt Name:	Not reported
Waste Code Description:	122 - Alkaline solution without metals (pH > 12.5
RCRA Code:	D002
Meth Code:	H141 - Storage, Bulking, And/Or Transfer Off Site--No Treatment/Reovery (H010-H129) Or (H131-H135)
Quantity Tons:	0.8
Waste Quantity:	1600
Quantity Unit:	P
Additional Code 1:	Not reported
Additional Code 2:	Not reported
Additional Code 3:	Not reported
Additional Code 4:	Not reported
Additional Code 5:	Not reported
Shipment Date:	20141222
Creation Date:	3/9/2015 22:15:06
Receipt Date:	20141224
Manifest ID:	000653212VES
Trans EPA ID:	NJD080631369
Trans Name:	VEOLIA ES TECHNICAL SOLUTIONS
Trans 2 EPA ID:	Not reported
Trans 2 Name:	Not reported
TSDF EPA ID:	CAD008302903
Trans Name:	VEOLIA ES TECHNICAL SOLUTIONS
TSDF Alt EPA ID:	Not reported
TSDF Alt Name:	Not reported
Waste Code Description:	181 - Other inorganic solid waste Organics
RCRA Code:	D008
Meth Code:	H141 - Storage, Bulking, And/Or Transfer Off Site--No Treatment/Reovery (H010-H129) Or (H131-H135)
Quantity Tons:	2
Waste Quantity:	4000
Quantity Unit:	P
Additional Code 1:	Not reported
Additional Code 2:	Not reported
Additional Code 3:	Not reported
Additional Code 4:	Not reported
Additional Code 5:	Not reported

EXXON MOBIL OIL CORP (Continued) **S112999364**

Shipment Date:	20141222
Creation Date:	3/9/2015 22:15:06
Receipt Date:	20141224
Manifest ID:	000653212VES
Trans EPA ID:	NJD080631369
Trans Name:	VEOLIA ES TECHNICAL SOLUTIONS
Trans 2 EPA ID:	Not reported
Trans 2 Name:	Not reported
TSDF EPA ID:	CAD008302903
Trans Name:	VEOLIA ES TECHNICAL SOLUTIONS
TSDF Alt EPA ID:	Not reported
TSDF Alt Name:	Not reported
Waste Code Description:	331 - Off-specification, aged, or surplus organics
RCRA Code:	Not reported
Meth Code:	H141 - Storage, Bulking, And/Or Transfer Off Site--No Treatment/Reovery (H010-H129) Or (H131-H135)
Quantity Tons:	1.125
Waste Quantity:	2250
Quantity Unit:	P
Additional Code 1:	Not reported
Additional Code 2:	Not reported
Additional Code 3:	Not reported
Additional Code 4:	Not reported
Additional Code 5:	Not reported

Shipment Date:	20141222
Creation Date:	3/9/2015 22:15:06
Receipt Date:	20141224
Manifest ID:	000653212VES
Trans EPA ID:	NJD080631369
Trans Name:	VEOLIA ES TECHNICAL SOLUTIONS
Trans 2 EPA ID:	Not reported
Trans 2 Name:	Not reported
TSDF EPA ID:	CAD008302903
Trans Name:	VEOLIA ES TECHNICAL SOLUTIONS
TSDF Alt EPA ID:	Not reported
TSDF Alt Name:	Not reported
Waste Code Description:	791 - Liquids with pH < 2 792 Liquids with pH < 2 with metals
RCRA Code:	D002
Meth Code:	H141 - Storage, Bulking, And/Or Transfer Off Site--No Treatment/Reovery (H010-H129) Or (H131-H135)
Quantity Tons:	0.4
Waste Quantity:	800
Quantity Unit:	P
Additional Code 1:	Not reported
Additional Code 2:	Not reported
Additional Code 3:	Not reported
Additional Code 4:	Not reported
Additional Code 5:	Not reported

Shipment Date:	20141217
Creation Date:	3/6/2015 22:15:05
Receipt Date:	20150102
Manifest ID:	000653204VES
Trans EPA ID:	CAR000121731
Trans Name:	WBR TRANSPORTATION LLC
Trans 2 EPA ID:	NED001792910

EXXON MOBIL OIL CORP (Continued) **S112999364**

Trans 2 Name:	UNION PACIFIC RAILROAD
TSDF EPA ID:	UTC093012201
Trans Name:	ECDC ENVIRONMENTAL LC
TSDF Alt EPA ID:	Not reported
TSDF Alt Name:	Not reported
Waste Code Description:	181 - Other inorganic solid waste Organics
RCRA Code:	Not reported
Meth Code:	H132 - Landfill Or Surface Impoundment That Will Be Closed As Landfill(To Include On-Site Treatment And/Or Stabilization)
Quantity Tons:	17.78
Waste Quantity:	35560
Quantity Unit:	P
Additional Code 1:	Not reported
Additional Code 2:	Not reported
Additional Code 3:	Not reported
Additional Code 4:	Not reported
Additional Code 5:	Not reported
Shipment Date:	20141216
Creation Date:	5/7/2015 22:15:07
Receipt Date:	20141216
Manifest ID:	000653209VES
Trans EPA ID:	CAD982030173
Trans Name:	ECOLOGY CONTROL INDUSTRIES
Trans 2 EPA ID:	Not reported
Trans 2 Name:	Not reported
TSDF EPA ID:	NVT330010000
Trans Name:	US ECOLOGY INC
TSDF Alt EPA ID:	Not reported
TSDF Alt Name:	Not reported
Waste Code Description:	343 - Unspecified organic liquid mixture
RCRA Code:	Not reported
Meth Code:	H039 - Other Recovery Of Reclamation For Reuse Including Acid Regeneration, Organics Recovery Ect
Quantity Tons:	20.17
Waste Quantity:	40340
Quantity Unit:	P
Additional Code 1:	Not reported
Additional Code 2:	Not reported
Additional Code 3:	Not reported
Additional Code 4:	Not reported
Additional Code 5:	Not reported
Shipment Date:	20141216
Creation Date:	5/7/2015 22:15:07
Receipt Date:	20141216
Manifest ID:	000653210VES
Trans EPA ID:	CAD982030173
Trans Name:	ECOLOGY CONTROL INDUSTRIES
Trans 2 EPA ID:	Not reported
Trans 2 Name:	Not reported
TSDF EPA ID:	NVT330010000
Trans Name:	US ECOLOGY INC
TSDF Alt EPA ID:	Not reported
TSDF Alt Name:	Not reported
Waste Code Description:	352 - Other organic solids
RCRA Code:	Not reported

EXXON MOBIL OIL CORP (Continued) **S112999364**

Meth Code:	H132 - Landfill Or Surface Impoundment That Will Be Closed As Landfill(To Include On-Site Treatment And/Or Stabilization)
Quantity Tons:	10.86
Waste Quantity:	21720
Quantity Unit:	P
Additional Code 1:	Not reported
Additional Code 2:	Not reported
Additional Code 3:	Not reported
Additional Code 4:	Not reported
Additional Code 5:	Not reported

Additional Info:

Year:	2017
Gen EPA ID:	CAD008354052
Shipment Date:	20171229
Creation Date:	10/29/2018 18:30:22
Receipt Date:	20180129
Manifest ID:	001206460VES
Trans EPA ID:	CAR000269548
Trans Name:	PHILLIPS WEST INDUSTRIAL SVCS
Trans 2 EPA ID:	NED001792910
Trans 2 Name:	UNION PACIFIC RAILROAD
TSDF EPA ID:	ORD089452353
Trans Name:	CHEM WASTE MGT OF NORTHWEST
TSDF Alt EPA ID:	Not reported
TSDF Alt Name:	Not reported
Waste Code Description:	181 - Other inorganic solid waste Organics
RCRA Code:	F037
Meth Code:	H132 - Landfill Or Surface Impoundment That Will Be Closed As Landfill(To Include On-Site Treatment And/Or Stabilization)
Quantity Tons:	15.98
Waste Quantity:	31960
Quantity Unit:	P
Additional Code 1:	Not reported
Additional Code 2:	Not reported
Additional Code 3:	Not reported
Additional Code 4:	Not reported
Additional Code 5:	Not reported
Shipment Date:	20171229
Creation Date:	10/29/2018 18:30:22
Receipt Date:	20180129
Manifest ID:	001206461VES
Trans EPA ID:	CAR000269548
Trans Name:	PHILLIPS WEST INDUSTRIAL SVCS
Trans 2 EPA ID:	NED001792910
Trans 2 Name:	UNION PACIFIC RAILROAD
TSDF EPA ID:	ORD089452353
Trans Name:	CHEM WASTE MGT OF NORTHWEST
TSDF Alt EPA ID:	Not reported
TSDF Alt Name:	Not reported
Waste Code Description:	181 - Other inorganic solid waste Organics
RCRA Code:	F037
Meth Code:	H132 - Landfill Or Surface Impoundment That Will Be Closed As Landfill(To Include On-Site Treatment And/Or Stabilization)
Quantity Tons:	16.59

EXXON MOBIL OIL CORP (Continued) **S112999364**

Waste Quantity:	33180
Quantity Unit:	P
Additional Code 1:	Not reported
Additional Code 2:	Not reported
Additional Code 3:	Not reported
Additional Code 4:	Not reported
Additional Code 5:	Not reported
Shipment Date:	20171229
Creation Date:	10/29/2018 18:30:22
Receipt Date:	20180126
Manifest ID:	001206462VES
Trans EPA ID:	CAR000269548
Trans Name:	PHILLIPS WEST INDUSTRIAL SVCS
Trans 2 EPA ID:	NED001792910
Trans 2 Name:	UNION PACIFIC RAILROAD
TSDF EPA ID:	ORD089452353
Trans Name:	CHEM WASTE MGT OF NORTHWEST
TSDF Alt EPA ID:	Not reported
TSDF Alt Name:	Not reported
Waste Code Description:	181 - Other inorganic solid waste Organics
RCRA Code:	F037
Meth Code:	H132 - Landfill Or Surface Impoundment That Will Be Closed As Landfill(To Include On-Site Treatment And/Or Stabilization)
Quantity Tons:	16.86
Waste Quantity:	33720
Quantity Unit:	P
Additional Code 1:	Not reported
Additional Code 2:	Not reported
Additional Code 3:	Not reported
Additional Code 4:	Not reported
Additional Code 5:	Not reported
Shipment Date:	20171229
Creation Date:	10/29/2018 18:30:22
Receipt Date:	20180126
Manifest ID:	001206459VES
Trans EPA ID:	CAR000269548
Trans Name:	PHILLIPS WEST INDUSTRIAL SVCS
Trans 2 EPA ID:	NED001792910
Trans 2 Name:	UNION PACIFIC RAILROAD
TSDF EPA ID:	ORD089452353
Trans Name:	CHEM WASTE MGT OF NORTHWEST
TSDF Alt EPA ID:	Not reported
TSDF Alt Name:	Not reported
Waste Code Description:	181 - Other inorganic solid waste Organics
RCRA Code:	F037
Meth Code:	H132 - Landfill Or Surface Impoundment That Will Be Closed As Landfill(To Include On-Site Treatment And/Or Stabilization)
Quantity Tons:	15.75
Waste Quantity:	31500
Quantity Unit:	P
Additional Code 1:	Not reported
Additional Code 2:	Not reported
Additional Code 3:	Not reported
Additional Code 4:	Not reported
Additional Code 5:	Not reported

EXXON MOBIL OIL CORP (Continued) **S112999364**

Shipment Date:	20171228
Creation Date:	10/25/2018 18:30:14
Receipt Date:	20171228
Manifest ID:	001206458VES
Trans EPA ID:	CAD982030173
Trans Name:	ECOLOGY CONTROL INDUSTRIES
Trans 2 EPA ID:	Not reported
Trans 2 Name:	Not reported
TSDF EPA ID:	NVT330010000
Trans Name:	US ECOLOGY INC
TSDF Alt EPA ID:	Not reported
TSDF Alt Name:	Not reported
Waste Code Description:	181 - Other inorganic solid waste Organics
RCRA Code:	Not reported
Meth Code:	H132 - Landfill Or Surface Impoundment That Will Be Closed As Landfill(To Include On-Site Treatment And/Or Stabilization)
Quantity Tons:	7.62
Waste Quantity:	15240
Quantity Unit:	P
Additional Code 1:	Not reported
Additional Code 2:	Not reported
Additional Code 3:	Not reported
Additional Code 4:	Not reported
Additional Code 5:	Not reported

Shipment Date:	20171228
Creation Date:	10/25/2018 18:30:14
Receipt Date:	20171228
Manifest ID:	001206457VES
Trans EPA ID:	CAD982030173
Trans Name:	ECOLOGY CONTROL INDUSTRIES
Trans 2 EPA ID:	Not reported
Trans 2 Name:	Not reported
TSDF EPA ID:	NVT330010000
Trans Name:	US ECOLOGY INC
TSDF Alt EPA ID:	Not reported
TSDF Alt Name:	Not reported
Waste Code Description:	181 - Other inorganic solid waste Organics
RCRA Code:	Not reported
Meth Code:	H132 - Landfill Or Surface Impoundment That Will Be Closed As Landfill(To Include On-Site Treatment And/Or Stabilization)
Quantity Tons:	8.43
Waste Quantity:	16860
Quantity Unit:	P
Additional Code 1:	Not reported
Additional Code 2:	Not reported
Additional Code 3:	Not reported
Additional Code 4:	Not reported
Additional Code 5:	Not reported

Shipment Date:	20171228
Creation Date:	10/25/2018 18:30:14
Receipt Date:	20171228
Manifest ID:	001206455VES
Trans EPA ID:	CAD982030173
Trans Name:	ECOLOGY CONTROL INDUSTRIES
Trans 2 EPA ID:	Not reported

EXXON MOBIL OIL CORP (Continued) **S112999364**

Trans 2 Name:	Not reported
TSDF EPA ID:	NVT330010000
Trans Name:	US ECOLOGY INC
TSDF Alt EPA ID:	Not reported
TSDF Alt Name:	Not reported
Waste Code Description:	181 - Other inorganic solid waste Organics
RCRA Code:	Not reported
Meth Code:	H039 - Other Recovery Of Reclamation For Reuse Including Acid Regeneration, Organics Recovery Ect
Quantity Tons:	7.16
Waste Quantity:	14320
Quantity Unit:	P
Additional Code 1:	Not reported
Additional Code 2:	Not reported
Additional Code 3:	Not reported
Additional Code 4:	Not reported
Additional Code 5:	Not reported
Shipment Date:	20171228
Creation Date:	10/25/2018 18:30:14
Receipt Date:	20171228
Manifest ID:	001206456VES
Trans EPA ID:	CAD982030173
Trans Name:	ECOLOGY CONTROL INDUSTRIES
Trans 2 EPA ID:	Not reported
Trans 2 Name:	Not reported
TSDF EPA ID:	NVT330010000
Trans Name:	US ECOLOGY INC
TSDF Alt EPA ID:	Not reported
TSDF Alt Name:	Not reported
Waste Code Description:	181 - Other inorganic solid waste Organics
RCRA Code:	Not reported
Meth Code:	H039 - Other Recovery Of Reclamation For Reuse Including Acid Regeneration, Organics Recovery Ect
Quantity Tons:	16.856
Waste Quantity:	20
Quantity Unit:	Y
Additional Code 1:	Not reported
Additional Code 2:	Not reported
Additional Code 3:	Not reported
Additional Code 4:	Not reported
Additional Code 5:	Not reported
Shipment Date:	20171227
Creation Date:	10/16/2018 18:30:37
Receipt Date:	20171227
Manifest ID:	001206385VES
Trans EPA ID:	CAR000269548
Trans Name:	PHILIP WEST INDUSTRIAL SERVICES
Trans 2 EPA ID:	NED001792910
Trans 2 Name:	UNION PACIFIC RAILROAD
TSDF EPA ID:	ORD089452353
Trans Name:	CHEM WASTE MGT OF NORTHWEST
TSDF Alt EPA ID:	Not reported
TSDF Alt Name:	Not reported
Waste Code Description:	181 - Other inorganic solid waste Organics
RCRA Code:	F037

EXXON MOBIL OIL CORP (Continued) **S112999364**

Meth Code:	H132 - Landfill Or Surface Impoundment That Will Be Closed As Landfill(To Include On-Site Treatment And/Or Stabilization)
Quantity Tons:	17.92
Waste Quantity:	35840
Quantity Unit:	P
Additional Code 1:	Not reported
Additional Code 2:	Not reported
Additional Code 3:	Not reported
Additional Code 4:	Not reported
Additional Code 5:	Not reported
Shipment Date:	20171227
Creation Date:	11/5/2018 18:33:28
Receipt Date:	20180118
Manifest ID:	001206449VES
Trans EPA ID:	CAR000269548
Trans Name:	PHILLIPS WEST INDUSTRIAL SVCS
Trans 2 EPA ID:	Not reported
Trans 2 Name:	CONTRACTORS CARGO
TSDF EPA ID:	ORD089452353
Trans Name:	CHEM WASTE MGT OF NORTHWEST
TSDF Alt EPA ID:	Not reported
TSDF Alt Name:	Not reported
Waste Code Description:	181 - Other inorganic solid waste Organics
RCRA Code:	F037
Meth Code:	H132 - Landfill Or Surface Impoundment That Will Be Closed As Landfill(To Include On-Site Treatment And/Or Stabilization)
Quantity Tons:	15.66
Waste Quantity:	31320
Quantity Unit:	P
Additional Code 1:	Not reported
Additional Code 2:	Not reported
Additional Code 3:	Not reported
Additional Code 4:	Not reported
Additional Code 5:	Not reported

Additional Info:

Year:	2006
Gen EPA ID:	CAD008354052
Shipment Date:	20061229
Creation Date:	8/18/2007 18:30:14
Receipt Date:	20070103
Manifest ID:	000101532VES
Trans EPA ID:	CAR000053405
Trans Name:	ISLAND ENVIRONMENTAL SERVICES
Trans 2 EPA ID:	Not reported
Trans 2 Name:	Not reported
TSDF EPA ID:	NVT330010000
Trans Name:	US ECOLOGY INC
TSDF Alt EPA ID:	Not reported
TSDF Alt Name:	Not reported
Waste Code Description:	352 - Other organic solids
RCRA Code:	Not reported
Meth Code:	H132 - Landfill Or Surface Impoundment That Will Be Closed As Landfill(To Include On-Site Treatment And/Or Stabilization)
Quantity Tons:	16.89

EXXON MOBIL OIL CORP (Continued) **S112999364**

Waste Quantity:	33780
Quantity Unit:	P
Additional Code 1:	Not reported
Additional Code 2:	Not reported
Additional Code 3:	Not reported
Additional Code 4:	Not reported
Additional Code 5:	Not reported
Shipment Date:	20061229
Creation Date:	8/18/2007 18:30:14
Receipt Date:	20070102
Manifest ID:	000101547VES
Trans EPA ID:	CAR000053405
Trans Name:	ISLAND ENVIRONMENTAL SERVICES
Trans 2 EPA ID:	Not reported
Trans 2 Name:	Not reported
TSDF EPA ID:	NVT330010000
Trans Name:	US ECOLOGY INC
TSDF Alt EPA ID:	Not reported
TSDF Alt Name:	Not reported
Waste Code Description:	181 - Other inorganic solid waste Organics
RCRA Code:	Not reported
Meth Code:	H132 - Landfill Or Surface Impoundment That Will Be Closed As Landfill(To Include On-Site Treatment And/Or Stabilization)
Quantity Tons:	12.79
Waste Quantity:	25580
Quantity Unit:	P
Additional Code 1:	Not reported
Additional Code 2:	Not reported
Additional Code 3:	Not reported
Additional Code 4:	Not reported
Additional Code 5:	Not reported
Shipment Date:	20061228
Creation Date:	8/7/2007 18:30:14
Receipt Date:	20061229
Manifest ID:	000101546VES
Trans EPA ID:	CAR000053405
Trans Name:	ISLAND ENVIRONMENTAL SERVICES
Trans 2 EPA ID:	CAR000164921
Trans 2 Name:	MB TRUCKING
TSDF EPA ID:	NVT330010000
Trans Name:	US ECOLOGY INC
TSDF Alt EPA ID:	Not reported
TSDF Alt Name:	Not reported
Waste Code Description:	181 - Other inorganic solid waste Organics
RCRA Code:	Not reported
Meth Code:	H132 - Landfill Or Surface Impoundment That Will Be Closed As Landfill(To Include On-Site Treatment And/Or Stabilization)
Quantity Tons:	9.07
Waste Quantity:	18140
Quantity Unit:	P
Additional Code 1:	Not reported
Additional Code 2:	Not reported
Additional Code 3:	Not reported
Additional Code 4:	Not reported
Additional Code 5:	Not reported

EXXON MOBIL OIL CORP (Continued) **S112999364**

Shipment Date:	20061228
Creation Date:	8/18/2007 18:30:14
Receipt Date:	20070102
Manifest ID:	000101544VES
Trans EPA ID:	CAD982030173
Trans Name:	ECOLOGY CONTROL INDUSTRIES
Trans 2 EPA ID:	Not reported
Trans 2 Name:	Not reported
TSDF EPA ID:	NVT330010000
Trans Name:	US ECOLOGY INC
TSDF Alt EPA ID:	Not reported
TSDF Alt Name:	Not reported
Waste Code Description:	343 - Unspecified organic liquid mixture
RCRA Code:	D002
Meth Code:	H132 - Landfill Or Surface Impoundment That Will Be Closed As Landfill(To Include On-Site Treatment And/Or Stabilization)
Quantity Tons:	15.34
Waste Quantity:	30680
Quantity Unit:	P
Additional Code 1:	Not reported
Additional Code 2:	Not reported
Additional Code 3:	Not reported
Additional Code 4:	Not reported
Additional Code 5:	Not reported

Shipment Date:	20061228
Creation Date:	9/20/2007 18:30:23
Receipt Date:	20061229
Manifest ID:	000101545VES
Trans EPA ID:	CAD982030173
Trans Name:	ECOLOGY CONTROL INDUSTRIES
Trans 2 EPA ID:	Not reported
Trans 2 Name:	Not reported
TSDF EPA ID:	NVT330010000
Trans Name:	US ECOLOGY INC
TSDF Alt EPA ID:	Not reported
TSDF Alt Name:	Not reported
Waste Code Description:	343 - Unspecified organic liquid mixture
RCRA Code:	D002
Meth Code:	H132 - Landfill Or Surface Impoundment That Will Be Closed As Landfill(To Include On-Site Treatment And/Or Stabilization)
Quantity Tons:	15.48
Waste Quantity:	30960
Quantity Unit:	P
Additional Code 1:	Not reported
Additional Code 2:	Not reported
Additional Code 3:	Not reported
Additional Code 4:	Not reported
Additional Code 5:	Not reported

Shipment Date:	20061228
Creation Date:	9/20/2007 18:30:23
Receipt Date:	20061229
Manifest ID:	000101541VES
Trans EPA ID:	CAD004778742
Trans Name:	STURGEON AND SON INC
Trans 2 EPA ID:	Not reported

EXXON MOBIL OIL CORP (Continued) **S112999364**

Trans 2 Name:	Not reported
TSDF EPA ID:	NVT330010000
Trans Name:	US ECOLOGY INC
TSDF Alt EPA ID:	Not reported
TSDF Alt Name:	Not reported
Waste Code Description:	181 - Other inorganic solid waste Organics
RCRA Code:	Not reported
Meth Code:	H132 - Landfill Or Surface Impoundment That Will Be Closed As Landfill(To Include On-Site Treatment And/Or Stabilization)
Quantity Tons:	10.96
Waste Quantity:	21920
Quantity Unit:	P
Additional Code 1:	Not reported
Additional Code 2:	Not reported
Additional Code 3:	Not reported
Additional Code 4:	Not reported
Additional Code 5:	Not reported
Shipment Date:	20061227
Creation Date:	10/24/2007 18:30:14
Receipt Date:	20061228
Manifest ID:	000101543VES
Trans EPA ID:	CAD982030173
Trans Name:	ECOLOGY CONTROL INDUSTRIES
Trans 2 EPA ID:	Not reported
Trans 2 Name:	Not reported
TSDF EPA ID:	NVT330010000
Trans Name:	US ECOLOGY INC
TSDF Alt EPA ID:	Not reported
TSDF Alt Name:	Not reported
Waste Code Description:	343 - Unspecified organic liquid mixture
RCRA Code:	D002
Meth Code:	H132 - Landfill Or Surface Impoundment That Will Be Closed As Landfill(To Include On-Site Treatment And/Or Stabilization)
Quantity Tons:	18.73
Waste Quantity:	37460
Quantity Unit:	P
Additional Code 1:	Not reported
Additional Code 2:	Not reported
Additional Code 3:	Not reported
Additional Code 4:	Not reported
Additional Code 5:	Not reported
Shipment Date:	20061226
Creation Date:	4/19/2007 18:30:21
Receipt Date:	20061226
Manifest ID:	000101534VES
Trans EPA ID:	NJD080631369
Trans Name:	VEOLIA ES TECHNICAL SOLUTIONS
Trans 2 EPA ID:	Not reported
Trans 2 Name:	Not reported
TSDF EPA ID:	CAD028409019
Trans Name:	CROSBY & OVERTON
TSDF Alt EPA ID:	Not reported
TSDF Alt Name:	Not reported
Waste Code Description:	213 - Hydrocarbon solvents (benzene, hexane, Stoddard, etc.
RCRA Code:	D018

EXXON MOBIL OIL CORP (Continued) **S112999364**

Meth Code:	H061 - Fuel Blending Prior To Energy Recovery At Another Site
Quantity Tons:	3.1605
Waste Quantity:	6321
Quantity Unit:	P
Additional Code 1:	D001
Additional Code 2:	Not reported
Additional Code 3:	Not reported
Additional Code 4:	Not reported
Additional Code 5:	Not reported
Shipment Date:	20061226
Creation Date:	10/24/2007 18:30:14
Receipt Date:	20061227
Manifest ID:	000101539VES
Trans EPA ID:	CAD004778742
Trans Name:	STURGEON AND SON INC
Trans 2 EPA ID:	Not reported
Trans 2 Name:	Not reported
TSDF EPA ID:	NVT330010000
Trans Name:	US ECOLOGY INC
TSDF Alt EPA ID:	Not reported
TSDF Alt Name:	Not reported
Waste Code Description:	181 - Other inorganic solid waste Organics
RCRA Code:	Not reported
Meth Code:	H132 - Landfill Or Surface Impoundment That Will Be Closed As Landfill(To Include On-Site Treatment And/Or Stabilization)
Quantity Tons:	12.66
Waste Quantity:	25320
Quantity Unit:	P
Additional Code 1:	Not reported
Additional Code 2:	Not reported
Additional Code 3:	Not reported
Additional Code 4:	Not reported
Additional Code 5:	Not reported
Shipment Date:	20061226
Creation Date:	10/24/2007 18:30:14
Receipt Date:	20061227
Manifest ID:	000101540VES
Trans EPA ID:	CAD004778742
Trans Name:	STURGEON AND SON INC
Trans 2 EPA ID:	Not reported
Trans 2 Name:	Not reported
TSDF EPA ID:	NVT330010000
Trans Name:	US ECOLOGY INC
TSDF Alt EPA ID:	Not reported
TSDF Alt Name:	Not reported
Waste Code Description:	181 - Other inorganic solid waste Organics
RCRA Code:	Not reported
Meth Code:	H132 - Landfill Or Surface Impoundment That Will Be Closed As Landfill(To Include On-Site Treatment And/Or Stabilization)
Quantity Tons:	10.73
Waste Quantity:	21460
Quantity Unit:	P
Additional Code 1:	Not reported
Additional Code 2:	Not reported
Additional Code 3:	Not reported

EXXON MOBIL OIL CORP (Continued) **S112999364**

Additional Code 4:	Not reported
Additional Code 5:	Not reported

Additional Info:

Year:	1994
Gen EPA ID:	CAD008354052
Shipment Date:	19941228
Creation Date:	3/28/1996 0:00:00
Receipt Date:	19950109
Manifest ID:	92635450
Trans EPA ID:	CAT000624247
Trans Name:	Not reported
Trans 2 EPA ID:	UED001792910
Trans 2 Name:	Not reported
TSDF EPA ID:	UTD991301748
Trans Name:	Not reported
TSDF Alt EPA ID:	Not reported
TSDF Alt Name:	Not reported
Waste Code Description:	352 - Other organic solids
RCRA Code:	Not reported
Meth Code:	D80 - Disposal, Land Fill
Quantity Tons:	1.395
Waste Quantity:	2790
Quantity Unit:	P
Additional Code 1:	Not reported
Additional Code 2:	Not reported
Additional Code 3:	Not reported
Additional Code 4:	Not reported
Additional Code 5:	Not reported
Shipment Date:	19941228
Creation Date:	3/28/1996 0:00:00
Receipt Date:	19950103
Manifest ID:	92635451
Trans EPA ID:	DED981110166
Trans Name:	Not reported
Trans 2 EPA ID:	Not reported
Trans 2 Name:	Not reported
TSDF EPA ID:	KYD005009923
Trans Name:	Not reported
TSDF Alt EPA ID:	Not reported
TSDF Alt Name:	Not reported
Waste Code Description:	352 - Other organic solids
RCRA Code:	D018
Meth Code:	*** - Invalid Code
Quantity Tons:	18.73
Waste Quantity:	37460
Quantity Unit:	P
Additional Code 1:	Not reported
Additional Code 2:	Not reported
Additional Code 3:	Not reported
Additional Code 4:	Not reported
Additional Code 5:	Not reported
Shipment Date:	19941228
Creation Date:	3/28/1996 0:00:00

EXXON MOBIL OIL CORP (Continued) **S112999364**

Receipt Date:	19950109
Manifest ID:	92635447
Trans EPA ID:	CAT000624247
Trans Name:	Not reported
Trans 2 EPA ID:	UED001792910
Trans 2 Name:	Not reported
TSDF EPA ID:	UTD991301748
Trans Name:	Not reported
TSDF Alt EPA ID:	Not reported
TSDF Alt Name:	Not reported
Waste Code Description:	352 - Other organic solids
RCRA Code:	Not reported
Meth Code:	D80 - Disposal, Land Fill
Quantity Tons:	3.6
Waste Quantity:	7200
Quantity Unit:	P
Additional Code 1:	Not reported
Additional Code 2:	Not reported
Additional Code 3:	Not reported
Additional Code 4:	Not reported
Additional Code 5:	Not reported

Shipment Date:	19941228
Creation Date:	3/28/1996 0:00:00
Receipt Date:	19950109
Manifest ID:	92635448
Trans EPA ID:	CAT000624247
Trans Name:	Not reported
Trans 2 EPA ID:	UED001792910
Trans 2 Name:	Not reported
TSDF EPA ID:	UTD991301748
Trans Name:	Not reported
TSDF Alt EPA ID:	Not reported
TSDF Alt Name:	Not reported
Waste Code Description:	352 - Other organic solids
RCRA Code:	Not reported
Meth Code:	D80 - Disposal, Land Fill
Quantity Tons:	3.1
Waste Quantity:	6200
Quantity Unit:	P
Additional Code 1:	Not reported
Additional Code 2:	Not reported
Additional Code 3:	Not reported
Additional Code 4:	Not reported
Additional Code 5:	Not reported

Shipment Date:	19941228
Creation Date:	3/28/1996 0:00:00
Receipt Date:	19950109
Manifest ID:	92635449
Trans EPA ID:	CAT000624247
Trans Name:	Not reported
Trans 2 EPA ID:	UED001792910
Trans 2 Name:	Not reported
TSDF EPA ID:	UTD991301748
Trans Name:	Not reported
TSDF Alt EPA ID:	Not reported

EXXON MOBIL OIL CORP (Continued) **S112999364**

TSDF Alt Name:	Not reported
Waste Code Description:	352 - Other organic solids
RCRA Code:	Not reported
Meth Code:	D80 - Disposal, Land Fill
Quantity Tons:	1.375
Waste Quantity:	2750
Quantity Unit:	P
Additional Code 1:	Not reported
Additional Code 2:	Not reported
Additional Code 3:	Not reported
Additional Code 4:	Not reported
Additional Code 5:	Not reported
Shipment Date:	19941227
Creation Date:	3/28/1996 0:00:00
Receipt Date:	19950109
Manifest ID:	92635443
Trans EPA ID:	CAT000624247
Trans Name:	Not reported
Trans 2 EPA ID:	UED001792910
Trans 2 Name:	Not reported
TSDF EPA ID:	UTD991301748
Trans Name:	Not reported
TSDF Alt EPA ID:	Not reported
TSDF Alt Name:	Not reported
Waste Code Description:	352 - Other organic solids
RCRA Code:	Not reported
Meth Code:	D80 - Disposal, Land Fill
Quantity Tons:	8.7975
Waste Quantity:	17595
Quantity Unit:	P
Additional Code 1:	Not reported
Additional Code 2:	Not reported
Additional Code 3:	Not reported
Additional Code 4:	Not reported
Additional Code 5:	Not reported
Shipment Date:	19941227
Creation Date:	3/28/1996 0:00:00
Receipt Date:	19950109
Manifest ID:	92635444
Trans EPA ID:	CAT000624247
Trans Name:	Not reported
Trans 2 EPA ID:	UED001792910
Trans 2 Name:	Not reported
TSDF EPA ID:	UTD991301748
Trans Name:	Not reported
TSDF Alt EPA ID:	Not reported
TSDF Alt Name:	Not reported
Waste Code Description:	352 - Other organic solids
RCRA Code:	Not reported
Meth Code:	D80 - Disposal, Land Fill
Quantity Tons:	2.9325
Waste Quantity:	5865
Quantity Unit:	P
Additional Code 1:	Not reported
Additional Code 2:	Not reported

EXXON MOBIL OIL CORP (Continued) **S112999364**

Additional Code 3:	Not reported
Additional Code 4:	Not reported
Additional Code 5:	Not reported
Shipment Date:	19941227
Creation Date:	3/28/1996 0:00:00
Receipt Date:	19950109
Manifest ID:	92635446
Trans EPA ID:	CAT000624247
Trans Name:	Not reported
Trans 2 EPA ID:	UED001792910
Trans 2 Name:	Not reported
TSDF EPA ID:	UTD991301748
Trans Name:	Not reported
TSDF Alt EPA ID:	Not reported
TSDF Alt Name:	Not reported
Waste Code Description:	352 - Other organic solids
RCRA Code:	Not reported
Meth Code:	D80 - Disposal, Land Fill
Quantity Tons:	4.475
Waste Quantity:	8950
Quantity Unit:	P
Additional Code 1:	Not reported
Additional Code 2:	Not reported
Additional Code 3:	Not reported
Additional Code 4:	Not reported
Additional Code 5:	Not reported
Shipment Date:	19941227
Creation Date:	3/28/1996 0:00:00
Receipt Date:	19950109
Manifest ID:	92635445
Trans EPA ID:	CAT000624247
Trans Name:	Not reported
Trans 2 EPA ID:	UED001792910
Trans 2 Name:	Not reported
TSDF EPA ID:	UTD991301748
Trans Name:	Not reported
TSDF Alt EPA ID:	Not reported
TSDF Alt Name:	Not reported
Waste Code Description:	352 - Other organic solids
RCRA Code:	Not reported
Meth Code:	D80 - Disposal, Land Fill
Quantity Tons:	4.475
Waste Quantity:	8950
Quantity Unit:	P
Additional Code 1:	Not reported
Additional Code 2:	Not reported
Additional Code 3:	Not reported
Additional Code 4:	Not reported
Additional Code 5:	Not reported
Shipment Date:	19941222
Creation Date:	3/28/1996 0:00:00
Receipt Date:	19941222
Manifest ID:	92635440
Trans EPA ID:	CAD981685886

EXXON MOBIL OIL CORP (Continued) **S112999364**

Trans Name:	Not reported
Trans 2 EPA ID:	Not reported
Trans 2 Name:	Not reported
TSDF EPA ID:	CAD028409019
Trans Name:	Not reported
TSDF Alt EPA ID:	Not reported
TSDF Alt Name:	Not reported
Waste Code Description:	343 - Unspecified organic liquid mixture
RCRA Code:	D001
Meth Code:	T01 - Treatment, Tank
Quantity Tons:	0.34
Waste Quantity:	100
Quantity Unit:	G
Additional Code 1:	Not reported
Additional Code 2:	Not reported
Additional Code 3:	Not reported
Additional Code 4:	Not reported
Additional Code 5:	Not reported

Additional Info:

Year:	2016
Gen EPA ID:	CAD008354052
Shipment Date:	20151223
Creation Date:	9/26/2016 18:30:40
Receipt Date:	20151223
Manifest ID:	001037719VES
Trans EPA ID:	CAD982030173
Trans Name:	ECOLOGY CONTROL INDUSTRIES
Trans 2 EPA ID:	Not reported
Trans 2 Name:	Not reported
TSDF EPA ID:	NVT330010000
Trans Name:	US ECOLOGY INC
TSDF Alt EPA ID:	Not reported
TSDF Alt Name:	Not reported
Waste Code Description:	151 - Asbestos-containing waste
RCRA Code:	Not reported
Meth Code:	H132 - Landfill Or Surface Impoundment That Will Be Closed As Landfill(To Include On-Site Treatment And/Or Stabilization)
Quantity Tons:	1.74
Waste Quantity:	3480
Quantity Unit:	P
Additional Code 1:	Not reported
Additional Code 2:	Not reported
Additional Code 3:	Not reported
Additional Code 4:	Not reported
Additional Code 5:	Not reported
Shipment Date:	20151223
Creation Date:	9/26/2016 18:30:40
Receipt Date:	20151223
Manifest ID:	001037747VES
Trans EPA ID:	CAD982030173
Trans Name:	ECOLOGY CONTROL INDUSTRIES
Trans 2 EPA ID:	Not reported
Trans 2 Name:	Not reported
TSDF EPA ID:	NVT330010000

EXXON MOBIL OIL CORP (Continued) **S112999364**

Trans Name:	US ECOLOGY INC
TSDF Alt EPA ID:	Not reported
TSDF Alt Name:	Not reported
Waste Code Description:	141 - Off-specification, aged, or surplus inorganics
RCRA Code:	Not reported
Meth Code:	H132 - Landfill Or Surface Impoundment That Will Be Closed As Landfill(To Include On-Site Treatment And/Or Stabilization)
Quantity Tons:	4.78
Waste Quantity:	9560
Quantity Unit:	P
Additional Code 1:	Not reported
Additional Code 2:	Not reported
Additional Code 3:	Not reported
Additional Code 4:	Not reported
Additional Code 5:	Not reported
Shipment Date:	20151222
Creation Date:	5/12/2016 9:59:50
Receipt Date:	20160107
Manifest ID:	001037679VES
Trans EPA ID:	CAR000121731
Trans Name:	WBR TRANSPORTATION LLC
Trans 2 EPA ID:	NED001792910
Trans 2 Name:	UNION PACIFIC RAILROAD
TSDF EPA ID:	UTC093012201
Trans Name:	ECDC ENVIRONMENTAL LC
TSDF Alt EPA ID:	Not reported
TSDF Alt Name:	Not reported
Waste Code Description:	181 - Other inorganic solid waste Organics
RCRA Code:	Not reported
Meth Code:	H132 - Landfill Or Surface Impoundment That Will Be Closed As Landfill(To Include On-Site Treatment And/Or Stabilization)
Quantity Tons:	17.11
Waste Quantity:	34220
Quantity Unit:	P
Additional Code 1:	Not reported
Additional Code 2:	Not reported
Additional Code 3:	Not reported
Additional Code 4:	Not reported
Additional Code 5:	Not reported
Shipment Date:	20151217
Creation Date:	5/12/2016 9:59:50
Receipt Date:	20160107
Manifest ID:	001037678VES
Trans EPA ID:	CAR000121731
Trans Name:	WBR TRANSPORTATION LLC
Trans 2 EPA ID:	NED001792910
Trans 2 Name:	UNION PACIFIC RAILROAD
TSDF EPA ID:	UTC093012201
Trans Name:	ECDC ENVIRONMENTAL LC
TSDF Alt EPA ID:	Not reported
TSDF Alt Name:	Not reported
Waste Code Description:	181 - Other inorganic solid waste Organics
RCRA Code:	Not reported
Meth Code:	H132 - Landfill Or Surface Impoundment That Will Be Closed As Landfill(To Include On-Site Treatment And/Or Stabilization)

EXXON MOBIL OIL CORP (Continued) **S112999364**

Quantity Tons:	16.83
Waste Quantity:	33660
Quantity Unit:	P
Additional Code 1:	Not reported
Additional Code 2:	Not reported
Additional Code 3:	Not reported
Additional Code 4:	Not reported
Additional Code 5:	Not reported
Shipment Date:	20151216
Creation Date:	6/30/2016 18:31:00
Receipt Date:	20151216
Manifest ID:	001037682VES
Trans EPA ID:	CAD982030173
Trans Name:	ECOLOGY CONTROL INDUSTRIES
Trans 2 EPA ID:	Not reported
Trans 2 Name:	Not reported
TSDF EPA ID:	NVT330010000
Trans Name:	US ECOLOGY INC
TSDF Alt EPA ID:	Not reported
TSDF Alt Name:	Not reported
Waste Code Description:	343 - Unspecified organic liquid mixture
RCRA Code:	Not reported
Meth Code:	H039 - Other Recovery Of Reclamation For Reuse Including Acid Regeneration, Organics Recovery Ect
Quantity Tons:	19.34
Waste Quantity:	38680
Quantity Unit:	P
Additional Code 1:	Not reported
Additional Code 2:	Not reported
Additional Code 3:	Not reported
Additional Code 4:	Not reported
Additional Code 5:	Not reported
Shipment Date:	20151208
Creation Date:	6/10/2016 18:32:33
Receipt Date:	20151208
Manifest ID:	001037743VES
Trans EPA ID:	CAD982030173
Trans Name:	ECOLOGY CONTROL INDUSTRIES
Trans 2 EPA ID:	Not reported
Trans 2 Name:	Not reported
TSDF EPA ID:	NVT330010000
Trans Name:	US ECOLOGY INC
TSDF Alt EPA ID:	Not reported
TSDF Alt Name:	Not reported
Waste Code Description:	352 - Other organic solids
RCRA Code:	Not reported
Meth Code:	H039 - Other Recovery Of Reclamation For Reuse Including Acid Regeneration, Organics Recovery Ect
Quantity Tons:	13.32
Waste Quantity:	26640
Quantity Unit:	P
Additional Code 1:	Not reported
Additional Code 2:	Not reported
Additional Code 3:	Not reported
Additional Code 4:	Not reported

EXXON MOBIL OIL CORP (Continued) **S112999364**

Additional Code 5:	Not reported
Shipment Date:	20151208
Creation Date:	6/10/2016 18:32:33
Receipt Date:	20151208
Manifest ID:	001037744VES
Trans EPA ID:	CAD982030173
Trans Name:	ECOLOGY CONTROL INDUSTRIES
Trans 2 EPA ID:	Not reported
Trans 2 Name:	Not reported
TSDF EPA ID:	NVT330010000
Trans Name:	US ECOLOGY INC
TSDF Alt EPA ID:	Not reported
TSDF Alt Name:	Not reported
Waste Code Description:	352 - Other organic solids
RCRA Code:	Not reported
Meth Code:	H039 - Other Recovery Of Reclamation For Reuse Including Acid Regeneration, Organics Recovery Ect
Quantity Tons:	14.74
Waste Quantity:	29480
Quantity Unit:	P
Additional Code 1:	Not reported
Additional Code 2:	Not reported
Additional Code 3:	Not reported
Additional Code 4:	Not reported
Additional Code 5:	Not reported
Shipment Date:	20151208
Creation Date:	6/10/2016 18:32:33
Receipt Date:	20151208
Manifest ID:	001037746VES
Trans EPA ID:	CAD982030173
Trans Name:	ECOLOGY CONTROL INDUSTRIES
Trans 2 EPA ID:	Not reported
Trans 2 Name:	Not reported
TSDF EPA ID:	NVT330010000
Trans Name:	US ECOLOGY INC
TSDF Alt EPA ID:	Not reported
TSDF Alt Name:	Not reported
Waste Code Description:	352 - Other organic solids
RCRA Code:	Not reported
Meth Code:	H132 - Landfill Or Surface Impoundment That Will Be Closed As Landfill(To Include On-Site Treatment And/Or Stabilization)
Quantity Tons:	7.12
Waste Quantity:	14240
Quantity Unit:	P
Additional Code 1:	Not reported
Additional Code 2:	Not reported
Additional Code 3:	Not reported
Additional Code 4:	Not reported
Additional Code 5:	Not reported
Shipment Date:	20151208
Creation Date:	5/12/2016 9:59:50
Receipt Date:	20151222
Manifest ID:	001037677VES
Trans EPA ID:	CAR000121731

EXXON MOBIL OIL CORP (Continued) **S112999364**

Trans Name:	WBR TRANSPORTATION LLC
Trans 2 EPA ID:	NED001792910
Trans 2 Name:	UNION PACIFIC RAILROAD
TSDF EPA ID:	UTC093012201
Trans Name:	ECDC ENVIRONMENTAL LC
TSDF Alt EPA ID:	Not reported
TSDF Alt Name:	Not reported
Waste Code Description:	181 - Other inorganic solid waste Organics
RCRA Code:	Not reported
Meth Code:	H132 - Landfill Or Surface Impoundment That Will Be Closed As Landfill(To Include On-Site Treatment And/Or Stabilization)
Quantity Tons:	15.7
Waste Quantity:	31400
Quantity Unit:	P
Additional Code 1:	Not reported
Additional Code 2:	Not reported
Additional Code 3:	Not reported
Additional Code 4:	Not reported
Additional Code 5:	Not reported
Shipment Date:	20151208
Creation Date:	6/10/2016 18:32:33
Receipt Date:	20151208
Manifest ID:	001037745VES
Trans EPA ID:	CAD982030173
Trans Name:	ECOLOGY CONTROL INDUSTRIES
Trans 2 EPA ID:	Not reported
Trans 2 Name:	Not reported
TSDF EPA ID:	NVT330010000
Trans Name:	US ECOLOGY INC
TSDF Alt EPA ID:	Not reported
TSDF Alt Name:	Not reported
Waste Code Description:	352 - Other organic solids
RCRA Code:	Not reported
Meth Code:	H039 - Other Recovery Of Reclamation For Reuse Including Acid Regeneration, Organics Recovery Ect
Quantity Tons:	16.82
Waste Quantity:	33640
Quantity Unit:	P
Additional Code 1:	Not reported
Additional Code 2:	Not reported
Additional Code 3:	Not reported
Additional Code 4:	Not reported
Additional Code 5:	Not reported

Additional Info:

Year:	1996
Gen EPA ID:	CAD008354052
Shipment Date:	19961217
Creation Date:	5/20/1997 0:00:00
Receipt Date:	19970102
Manifest ID:	92635847
Trans EPA ID:	CAT000624247
Trans Name:	Not reported
Trans 2 EPA ID:	CAD006913206
Trans 2 Name:	Not reported

EXXON MOBIL OIL CORP (Continued) **S112999364**

TSDF EPA ID:	UTC093012201
Trans Name:	Not reported
TSDF Alt EPA ID:	Not reported
TSDF Alt Name:	Not reported
Waste Code Description:	151 - Asbestos-containing waste
RCRA Code:	Not reported
Meth Code:	D80 - Disposal, Land Fill
Quantity Tons:	4.17
Waste Quantity:	8340
Quantity Unit:	P
Additional Code 1:	Not reported
Additional Code 2:	Not reported
Additional Code 3:	Not reported
Additional Code 4:	Not reported
Additional Code 5:	Not reported
Shipment Date:	19961217
Creation Date:	5/20/1997 0:00:00
Receipt Date:	19970102
Manifest ID:	92635848
Trans EPA ID:	CAT000624247
Trans Name:	Not reported
Trans 2 EPA ID:	CAD006913206
Trans 2 Name:	Not reported
TSDF EPA ID:	UTC093012201
Trans Name:	Not reported
TSDF Alt EPA ID:	Not reported
TSDF Alt Name:	Not reported
Waste Code Description:	352 - Other organic solids
RCRA Code:	Not reported
Meth Code:	D80 - Disposal, Land Fill
Quantity Tons:	15.43
Waste Quantity:	30860
Quantity Unit:	P
Additional Code 1:	Not reported
Additional Code 2:	Not reported
Additional Code 3:	Not reported
Additional Code 4:	Not reported
Additional Code 5:	Not reported
Shipment Date:	19961217
Creation Date:	5/20/1997 0:00:00
Receipt Date:	19970102
Manifest ID:	92635849
Trans EPA ID:	CAT000624247
Trans Name:	Not reported
Trans 2 EPA ID:	CAD006913206
Trans 2 Name:	Not reported
TSDF EPA ID:	UTC093012201
Trans Name:	Not reported
TSDF Alt EPA ID:	Not reported
TSDF Alt Name:	Not reported
Waste Code Description:	181 - Other inorganic solid waste Organics
RCRA Code:	Not reported
Meth Code:	D80 - Disposal, Land Fill
Quantity Tons:	4.17
Waste Quantity:	8340

EXXON MOBIL OIL CORP (Continued) **S112999364**

Quantity Unit:	P
Additional Code 1:	Not reported
Additional Code 2:	Not reported
Additional Code 3:	Not reported
Additional Code 4:	Not reported
Additional Code 5:	Not reported
Shipment Date:	19961213
Creation Date:	5/20/1997 0:00:00
Receipt Date:	19960102
Manifest ID:	92635841
Trans EPA ID:	CAT000624247
Trans Name:	Not reported
Trans 2 EPA ID:	CAD006913206
Trans 2 Name:	Not reported
TSDF EPA ID:	UTC093012201
Trans Name:	Not reported
TSDF Alt EPA ID:	Not reported
TSDF Alt Name:	Not reported
Waste Code Description:	151 - Asbestos-containing waste
RCRA Code:	Not reported
Meth Code:	D80 - Disposal, Land Fill
Quantity Tons:	3.11
Waste Quantity:	6220
Quantity Unit:	P
Additional Code 1:	Not reported
Additional Code 2:	Not reported
Additional Code 3:	Not reported
Additional Code 4:	Not reported
Additional Code 5:	Not reported
Shipment Date:	19961213
Creation Date:	5/20/1997 0:00:00
Receipt Date:	19970102
Manifest ID:	92635846
Trans EPA ID:	CAT000624247
Trans Name:	Not reported
Trans 2 EPA ID:	CAD006913206
Trans 2 Name:	Not reported
TSDF EPA ID:	UTC093012201
Trans Name:	Not reported
TSDF Alt EPA ID:	Not reported
TSDF Alt Name:	Not reported
Waste Code Description:	151 - Asbestos-containing waste
RCRA Code:	Not reported
Meth Code:	D80 - Disposal, Land Fill
Quantity Tons:	3.06
Waste Quantity:	6120
Quantity Unit:	P
Additional Code 1:	Not reported
Additional Code 2:	Not reported
Additional Code 3:	Not reported
Additional Code 4:	Not reported
Additional Code 5:	Not reported
Shipment Date:	19961206
Creation Date:	5/20/1997 0:00:00

EXXON MOBIL OIL CORP (Continued) **S112999364**

Receipt Date:	19961217
Manifest ID:	92635842
Trans EPA ID:	CAT000624247
Trans Name:	Not reported
Trans 2 EPA ID:	CAD006913206
Trans 2 Name:	Not reported
TSDF EPA ID:	UTC093012201
Trans Name:	Not reported
TSDF Alt EPA ID:	Not reported
TSDF Alt Name:	Not reported
Waste Code Description:	181 - Other inorganic solid waste Organics
RCRA Code:	Not reported
Meth Code:	D80 - Disposal, Land Fill
Quantity Tons:	3.14
Waste Quantity:	6280
Quantity Unit:	P
Additional Code 1:	Not reported
Additional Code 2:	Not reported
Additional Code 3:	Not reported
Additional Code 4:	Not reported
Additional Code 5:	Not reported

Shipment Date:	19961206
Creation Date:	5/20/1997 0:00:00
Receipt Date:	19961217
Manifest ID:	92635844
Trans EPA ID:	CAT000624247
Trans Name:	Not reported
Trans 2 EPA ID:	CAD006913206
Trans 2 Name:	Not reported
TSDF EPA ID:	UTC093012201
Trans Name:	Not reported
TSDF Alt EPA ID:	Not reported
TSDF Alt Name:	Not reported
Waste Code Description:	181 - Other inorganic solid waste Organics
RCRA Code:	Not reported
Meth Code:	D80 - Disposal, Land Fill
Quantity Tons:	9.1
Waste Quantity:	18200
Quantity Unit:	P
Additional Code 1:	Not reported
Additional Code 2:	Not reported
Additional Code 3:	Not reported
Additional Code 4:	Not reported
Additional Code 5:	Not reported

Shipment Date:	19961205
Creation Date:	5/20/1997 0:00:00
Receipt Date:	19961217
Manifest ID:	92635845
Trans EPA ID:	CAT000624247
Trans Name:	Not reported
Trans 2 EPA ID:	CAD006913206
Trans 2 Name:	Not reported
TSDF EPA ID:	UTC093012201
Trans Name:	Not reported
TSDF Alt EPA ID:	Not reported

EXXON MOBIL OIL CORP (Continued) **S112999364**

TSDF Alt Name:	Not reported
Waste Code Description:	181 - Other inorganic solid waste Organics
RCRA Code:	Not reported
Meth Code:	D80 - Disposal, Land Fill
Quantity Tons:	7.04
Waste Quantity:	14080
Quantity Unit:	P
Additional Code 1:	Not reported
Additional Code 2:	Not reported
Additional Code 3:	Not reported
Additional Code 4:	Not reported
Additional Code 5:	Not reported
Shipment Date:	19961204
Creation Date:	5/20/1997 0:00:00
Receipt Date:	19961213
Manifest ID:	92635838
Trans EPA ID:	CAT000624247
Trans Name:	Not reported
Trans 2 EPA ID:	CAD006913206
Trans 2 Name:	Not reported
TSDF EPA ID:	UTC093012201
Trans Name:	Not reported
TSDF Alt EPA ID:	Not reported
TSDF Alt Name:	Not reported
Waste Code Description:	151 - Asbestos-containing waste
RCRA Code:	Not reported
Meth Code:	D80 - Disposal, Land Fill
Quantity Tons:	5.69
Waste Quantity:	11380
Quantity Unit:	P
Additional Code 1:	Not reported
Additional Code 2:	Not reported
Additional Code 3:	Not reported
Additional Code 4:	Not reported
Additional Code 5:	Not reported
Shipment Date:	19961204
Creation Date:	5/20/1997 0:00:00
Receipt Date:	19961213
Manifest ID:	92635837
Trans EPA ID:	CAT000624247
Trans Name:	Not reported
Trans 2 EPA ID:	CAD006913206
Trans 2 Name:	Not reported
TSDF EPA ID:	UTC093012201
Trans Name:	Not reported
TSDF Alt EPA ID:	Not reported
TSDF Alt Name:	Not reported
Waste Code Description:	352 - Other organic solids
RCRA Code:	Not reported
Meth Code:	D80 - Disposal, Land Fill
Quantity Tons:	16.09
Waste Quantity:	32180
Quantity Unit:	P
Additional Code 1:	Not reported
Additional Code 2:	Not reported

EXXON MOBIL OIL CORP (Continued) **S112999364**

Additional Code 3:	Not reported
Additional Code 4:	Not reported
Additional Code 5:	Not reported

Additional Info:

Year:	2013
Gen EPA ID:	CAD008354052
Shipment Date:	20131227
Creation Date:	5/14/2014 22:15:08
Receipt Date:	20131230
Manifest ID:	000578946VES
Trans EPA ID:	CAD982030173
Trans Name:	ECOLOGY CONTROL INDUSTRIES
Trans 2 EPA ID:	Not reported
Trans 2 Name:	Not reported
TSDF EPA ID:	NVT330010000
Trans Name:	US ECOLOGY INC
TSDF Alt EPA ID:	Not reported
TSDF Alt Name:	Not reported
Waste Code Description:	352 - Other organic solids
RCRA Code:	Not reported
Meth Code:	H132 - Landfill Or Surface Impoundment That Will Be Closed As Landfill(To Include On-Site Treatment And/Or Stabilization)
Quantity Tons:	4.76
Waste Quantity:	9520
Quantity Unit:	P
Additional Code 1:	Not reported
Additional Code 2:	Not reported
Additional Code 3:	Not reported
Additional Code 4:	Not reported
Additional Code 5:	Not reported
Shipment Date:	20131227
Creation Date:	5/14/2014 22:15:08
Receipt Date:	20131230
Manifest ID:	000578947VES
Trans EPA ID:	CAD982030173
Trans Name:	ECOLOGY CONTROL INDUSTRIES
Trans 2 EPA ID:	Not reported
Trans 2 Name:	Not reported
TSDF EPA ID:	NVT330010000
Trans Name:	US ECOLOGY INC
TSDF Alt EPA ID:	Not reported
TSDF Alt Name:	Not reported
Waste Code Description:	352 - Other organic solids
RCRA Code:	Not reported
Meth Code:	H132 - Landfill Or Surface Impoundment That Will Be Closed As Landfill(To Include On-Site Treatment And/Or Stabilization)
Quantity Tons:	6.65
Waste Quantity:	13300
Quantity Unit:	P
Additional Code 1:	Not reported
Additional Code 2:	Not reported
Additional Code 3:	Not reported
Additional Code 4:	Not reported
Additional Code 5:	Not reported

EXXON MOBIL OIL CORP (Continued) **S112999364**

Shipment Date:	20131226
Creation Date:	2/24/2014 22:15:23
Receipt Date:	20140109
Manifest ID:	000578939VES
Trans EPA ID:	CAR000121731
Trans Name:	WBR TRANSPORTATION LLC
Trans 2 EPA ID:	NED001792910
Trans 2 Name:	UNION PACIFIC RAILROAD
TSDF EPA ID:	UTC093012201
Trans Name:	ECDC ENVIRONMENTAL LC
TSDF Alt EPA ID:	Not reported
TSDF Alt Name:	Not reported
Waste Code Description:	181 - Other inorganic solid waste Organics
RCRA Code:	Not reported
Meth Code:	H132 - Landfill Or Surface Impoundment That Will Be Closed As Landfill(To Include On-Site Treatment And/Or Stabilization)
Quantity Tons:	17.35
Waste Quantity:	34700
Quantity Unit:	P
Additional Code 1:	Not reported
Additional Code 2:	Not reported
Additional Code 3:	Not reported
Additional Code 4:	Not reported
Additional Code 5:	Not reported

Shipment Date:	20131220
Creation Date:	5/14/2014 22:15:08
Receipt Date:	20131220
Manifest ID:	000578944VES
Trans EPA ID:	CAD982030173
Trans Name:	ECOLOGY CONTROL INDUSTRIES
Trans 2 EPA ID:	Not reported
Trans 2 Name:	Not reported
TSDF EPA ID:	NVT330010000
Trans Name:	US ECOLOGY INC
TSDF Alt EPA ID:	Not reported
TSDF Alt Name:	Not reported
Waste Code Description:	352 - Other organic solids
RCRA Code:	Not reported
Meth Code:	H132 - Landfill Or Surface Impoundment That Will Be Closed As Landfill(To Include On-Site Treatment And/Or Stabilization)
Quantity Tons:	13.67
Waste Quantity:	27340
Quantity Unit:	P
Additional Code 1:	Not reported
Additional Code 2:	Not reported
Additional Code 3:	Not reported
Additional Code 4:	Not reported
Additional Code 5:	Not reported

Shipment Date:	20131220
Creation Date:	2/24/2014 22:15:23
Receipt Date:	20140109
Manifest ID:	000578937VES
Trans EPA ID:	CAR000121731
Trans Name:	WBR TRANSPORTATION LLC
Trans 2 EPA ID:	NED001792910

EXXON MOBIL OIL CORP (Continued) **S112999364**

Trans 2 Name:	UNION PACIFIC RAILROAD
TSDF EPA ID:	UTC093012201
Trans Name:	ECDC ENVIRONMENTAL LC
TSDF Alt EPA ID:	Not reported
TSDF Alt Name:	Not reported
Waste Code Description:	181 - Other inorganic solid waste Organics
RCRA Code:	Not reported
Meth Code:	H132 - Landfill Or Surface Impoundment That Will Be Closed As Landfill(To Include On-Site Treatment And/Or Stabilization)
Quantity Tons:	17.76
Waste Quantity:	35520
Quantity Unit:	P
Additional Code 1:	Not reported
Additional Code 2:	Not reported
Additional Code 3:	Not reported
Additional Code 4:	Not reported
Additional Code 5:	Not reported
Shipment Date:	20131220
Creation Date:	5/14/2014 22:15:08
Receipt Date:	20131220
Manifest ID:	000578945VES
Trans EPA ID:	CAD982030173
Trans Name:	ECOLOGY CONTROL INDUSTRIES
Trans 2 EPA ID:	Not reported
Trans 2 Name:	Not reported
TSDF EPA ID:	NVT330010000
Trans Name:	US ECOLOGY INC
TSDF Alt EPA ID:	Not reported
TSDF Alt Name:	Not reported
Waste Code Description:	352 - Other organic solids
RCRA Code:	Not reported
Meth Code:	H132 - Landfill Or Surface Impoundment That Will Be Closed As Landfill(To Include On-Site Treatment And/Or Stabilization)
Quantity Tons:	14.48
Waste Quantity:	28960
Quantity Unit:	P
Additional Code 1:	Not reported
Additional Code 2:	Not reported
Additional Code 3:	Not reported
Additional Code 4:	Not reported
Additional Code 5:	Not reported
Shipment Date:	20131220
Creation Date:	2/24/2014 22:15:23
Receipt Date:	20140109
Manifest ID:	000578938VES
Trans EPA ID:	CAR000121731
Trans Name:	WBR TRANSPORTATION LLC
Trans 2 EPA ID:	NED001792910
Trans 2 Name:	UNION PACIFIC RAILROAD
TSDF EPA ID:	UTC093012201
Trans Name:	ECDC ENVIRONMENTAL LC
TSDF Alt EPA ID:	Not reported
TSDF Alt Name:	Not reported
Waste Code Description:	181 - Other inorganic solid waste Organics
RCRA Code:	Not reported

EXXON MOBIL OIL CORP (Continued) **S112999364**

Meth Code:	H132 - Landfill Or Surface Impoundment That Will Be Closed As Landfill(To Include On-Site Treatment And/Or Stabilization)
Quantity Tons:	16.75
Waste Quantity:	33500
Quantity Unit:	P
Additional Code 1:	Not reported
Additional Code 2:	Not reported
Additional Code 3:	Not reported
Additional Code 4:	Not reported
Additional Code 5:	Not reported
Shipment Date:	20131212
Creation Date:	2/24/2014 22:15:23
Receipt Date:	20140102
Manifest ID:	000578936VES
Trans EPA ID:	CAR000121731
Trans Name:	WBR TRANSPORTATION LLC
Trans 2 EPA ID:	NED001792910
Trans 2 Name:	UNION PACIFIC RAILROAD
TSDF EPA ID:	UTC093012201
Trans Name:	ECDC ENVIRONMENTAL LC
TSDF Alt EPA ID:	Not reported
TSDF Alt Name:	Not reported
Waste Code Description:	181 - Other inorganic solid waste Organics
RCRA Code:	Not reported
Meth Code:	H132 - Landfill Or Surface Impoundment That Will Be Closed As Landfill(To Include On-Site Treatment And/Or Stabilization)
Quantity Tons:	16.55
Waste Quantity:	33100
Quantity Unit:	P
Additional Code 1:	Not reported
Additional Code 2:	Not reported
Additional Code 3:	Not reported
Additional Code 4:	Not reported
Additional Code 5:	Not reported
Shipment Date:	20131212
Creation Date:	2/24/2014 22:15:23
Receipt Date:	20140102
Manifest ID:	000578933VES
Trans EPA ID:	CAR000121731
Trans Name:	WBR TRANSPORTATION LLC
Trans 2 EPA ID:	NED001792910
Trans 2 Name:	UNION PACIFIC RAILROAD
TSDF EPA ID:	UTC093012201
Trans Name:	ECDC ENVIRONMENTAL LC
TSDF Alt EPA ID:	Not reported
TSDF Alt Name:	Not reported
Waste Code Description:	181 - Other inorganic solid waste Organics
RCRA Code:	Not reported
Meth Code:	H132 - Landfill Or Surface Impoundment That Will Be Closed As Landfill(To Include On-Site Treatment And/Or Stabilization)
Quantity Tons:	18.04
Waste Quantity:	36080
Quantity Unit:	P
Additional Code 1:	Not reported
Additional Code 2:	Not reported

EXXON MOBIL OIL CORP (Continued) **S112999364**

Additional Code 3:	Not reported
Additional Code 4:	Not reported
Additional Code 5:	Not reported
Shipment Date:	20131212
Creation Date:	5/14/2014 22:15:08
Receipt Date:	20131212
Manifest ID:	000578943VES
Trans EPA ID:	CAD982030173
Trans Name:	ECOLOGY CONTROL INDUSTRIES
Trans 2 EPA ID:	Not reported
Trans 2 Name:	Not reported
TSDF EPA ID:	NVT330010000
Trans Name:	US ECOLOGY INC
TSDF Alt EPA ID:	Not reported
TSDF Alt Name:	Not reported
Waste Code Description:	352 - Other organic solids
RCRA Code:	Not reported
Meth Code:	H132 - Landfill Or Surface Impoundment That Will Be Closed As Landfill(To Include On-Site Treatment And/Or Stabilization)
Quantity Tons:	16.32
Waste Quantity:	32640
Quantity Unit:	P
Additional Code 1:	Not reported
Additional Code 2:	Not reported
Additional Code 3:	Not reported
Additional Code 4:	Not reported
Additional Code 5:	Not reported

Additional Info:

Year:	1999
Gen EPA ID:	CAD008354052
Shipment Date:	19991230
Creation Date:	3/7/2000 0:00:00
Receipt Date:	19991230
Manifest ID:	96679363
Trans EPA ID:	CAD004778742
Trans Name:	Not reported
Trans 2 EPA ID:	Not reported
Trans 2 Name:	Not reported
TSDF EPA ID:	CAT000646117
Trans Name:	Not reported
TSDF Alt EPA ID:	Not reported
TSDF Alt Name:	Not reported
Waste Code Description:	352 - Other organic solids
RCRA Code:	Not reported
Meth Code:	D80 - Disposal, Land Fill
Quantity Tons:	10.59
Waste Quantity:	21180
Quantity Unit:	P
Additional Code 1:	Not reported
Additional Code 2:	Not reported
Additional Code 3:	Not reported
Additional Code 4:	Not reported
Additional Code 5:	Not reported

EXXON MOBIL OIL CORP (Continued) **S112999364**

Shipment Date:	19991230
Creation Date:	3/7/2000 0:00:00
Receipt Date:	19991230
Manifest ID:	96679360
Trans EPA ID:	CAD004778742
Trans Name:	Not reported
Trans 2 EPA ID:	Not reported
Trans 2 Name:	Not reported
TSDF EPA ID:	CAT000646117
Trans Name:	Not reported
TSDF Alt EPA ID:	Not reported
TSDF Alt Name:	Not reported
Waste Code Description:	352 - Other organic solids
RCRA Code:	Not reported
Meth Code:	D80 - Disposal, Land Fill
Quantity Tons:	14.4325
Waste Quantity:	28865
Quantity Unit:	P
Additional Code 1:	Not reported
Additional Code 2:	Not reported
Additional Code 3:	Not reported
Additional Code 4:	Not reported
Additional Code 5:	Not reported

Shipment Date:	19991230
Creation Date:	3/7/2000 0:00:00
Receipt Date:	20000103
Manifest ID:	96679357
Trans EPA ID:	CAD004778742
Trans Name:	Not reported
Trans 2 EPA ID:	Not reported
Trans 2 Name:	Not reported
TSDF EPA ID:	CAT000646117
Trans Name:	Not reported
TSDF Alt EPA ID:	Not reported
TSDF Alt Name:	Not reported
Waste Code Description:	352 - Other organic solids
RCRA Code:	Not reported
Meth Code:	T01 - Treatment, Tank
Quantity Tons:	13.52
Waste Quantity:	27040
Quantity Unit:	P
Additional Code 1:	Not reported
Additional Code 2:	Not reported
Additional Code 3:	Not reported
Additional Code 4:	Not reported
Additional Code 5:	Not reported

Shipment Date:	19991229
Creation Date:	3/7/2000 0:00:00
Receipt Date:	19991229
Manifest ID:	96679359
Trans EPA ID:	CAD004778742
Trans Name:	Not reported
Trans 2 EPA ID:	Not reported
Trans 2 Name:	Not reported
TSDF EPA ID:	CAT000646117

EXXON MOBIL OIL CORP (Continued) **S112999364**

Trans Name:	Not reported
TSDF Alt EPA ID:	Not reported
TSDF Alt Name:	Not reported
Waste Code Description:	352 - Other organic solids
RCRA Code:	Not reported
Meth Code:	D80 - Disposal, Land Fill
Quantity Tons:	17.51
Waste Quantity:	35020
Quantity Unit:	P
Additional Code 1:	Not reported
Additional Code 2:	Not reported
Additional Code 3:	Not reported
Additional Code 4:	Not reported
Additional Code 5:	Not reported
Shipment Date:	19991228
Creation Date:	3/7/2000 0:00:00
Receipt Date:	19991229
Manifest ID:	96679316
Trans EPA ID:	CAD004778742
Trans Name:	Not reported
Trans 2 EPA ID:	Not reported
Trans 2 Name:	Not reported
TSDF EPA ID:	CAT000646117
Trans Name:	Not reported
TSDF Alt EPA ID:	Not reported
TSDF Alt Name:	Not reported
Waste Code Description:	352 - Other organic solids
RCRA Code:	Not reported
Meth Code:	D80 - Disposal, Land Fill
Quantity Tons:	4.1525
Waste Quantity:	8305
Quantity Unit:	P
Additional Code 1:	Not reported
Additional Code 2:	Not reported
Additional Code 3:	Not reported
Additional Code 4:	Not reported
Additional Code 5:	Not reported
Shipment Date:	19991228
Creation Date:	3/7/2000 0:00:00
Receipt Date:	19991229
Manifest ID:	96679281
Trans EPA ID:	CAD004778742
Trans Name:	Not reported
Trans 2 EPA ID:	Not reported
Trans 2 Name:	Not reported
TSDF EPA ID:	CAT000646117
Trans Name:	Not reported
TSDF Alt EPA ID:	Not reported
TSDF Alt Name:	Not reported
Waste Code Description:	352 - Other organic solids
RCRA Code:	Not reported
Meth Code:	D80 - Disposal, Land Fill
Quantity Tons:	7.1125
Waste Quantity:	14225
Quantity Unit:	P

EXXON MOBIL OIL CORP (Continued) **S112999364**

Additional Code 1:	Not reported
Additional Code 2:	Not reported
Additional Code 3:	Not reported
Additional Code 4:	Not reported
Additional Code 5:	Not reported

Shipment Date:	19991228
Creation Date:	3/7/2000 0:00:00
Receipt Date:	19991228
Manifest ID:	96679356
Trans EPA ID:	CAD004778742
Trans Name:	Not reported
Trans 2 EPA ID:	Not reported
Trans 2 Name:	Not reported
TSDF EPA ID:	CAT000646117
Trans Name:	Not reported
TSDF Alt EPA ID:	Not reported
TSDF Alt Name:	Not reported
Waste Code Description:	352 - Other organic solids
RCRA Code:	Not reported
Meth Code:	D80 - Disposal, Land Fill
Quantity Tons:	17.52
Waste Quantity:	35040
Quantity Unit:	P
Additional Code 1:	Not reported
Additional Code 2:	Not reported
Additional Code 3:	Not reported
Additional Code 4:	Not reported
Additional Code 5:	Not reported

Shipment Date:	19991227
Creation Date:	2/15/2000 0:00:00
Receipt Date:	19991227
Manifest ID:	96679341
Trans EPA ID:	CAD004778742
Trans Name:	Not reported
Trans 2 EPA ID:	Not reported
Trans 2 Name:	Not reported
TSDF EPA ID:	CAT000646117
Trans Name:	Not reported
TSDF Alt EPA ID:	Not reported
TSDF Alt Name:	Not reported
Waste Code Description:	151 - Asbestos-containing waste
RCRA Code:	Not reported
Meth Code:	D80 - Disposal, Land Fill
Quantity Tons:	3
Waste Quantity:	6000
Quantity Unit:	P
Additional Code 1:	Not reported
Additional Code 2:	Not reported
Additional Code 3:	Not reported
Additional Code 4:	Not reported
Additional Code 5:	Not reported

Shipment Date:	19991227
Creation Date:	Not reported
Receipt Date:	Not reported

EXXON MOBIL OIL CORP (Continued) **S112999364**

Manifest ID:	96679362
Trans EPA ID:	NJD080631369
Trans Name:	Not reported
Trans 2 EPA ID:	Not reported
Trans 2 Name:	Not reported
TSDF EPA ID:	CAT080014079
Trans Name:	Not reported
TSDF Alt EPA ID:	Not reported
TSDF Alt Name:	Not reported
Waste Code Description:	223 - Unspecified oil-containing waste
RCRA Code:	****
Meth Code:	H01 - Transfer Station
Quantity Tons:	0.964
Waste Quantity:	1928
Quantity Unit:	P
Additional Code 1:	Not reported
Additional Code 2:	Not reported
Additional Code 3:	Not reported
Additional Code 4:	Not reported
Additional Code 5:	Not reported

Shipment Date:	19991227
Creation Date:	Not reported
Receipt Date:	Not reported
Manifest ID:	96679362
Trans EPA ID:	NJD080631369
Trans Name:	Not reported
Trans 2 EPA ID:	Not reported
Trans 2 Name:	Not reported
TSDF EPA ID:	CAT080014079
Trans Name:	Not reported
TSDF Alt EPA ID:	Not reported
TSDF Alt Name:	Not reported
Waste Code Description:	343 - Unspecified organic liquid mixture
RCRA Code:	D002
Meth Code:	H01 - Transfer Station
Quantity Tons:	0.375
Waste Quantity:	750
Quantity Unit:	P
Additional Code 1:	Not reported
Additional Code 2:	Not reported
Additional Code 3:	Not reported
Additional Code 4:	Not reported
Additional Code 5:	Not reported

Additional Info:

Year:	2011
Gen EPA ID:	CAD008354052

Shipment Date:	20111223
Creation Date:	3/16/2012 20:30:47
Receipt Date:	20120113
Manifest ID:	000495306VES
Trans EPA ID:	CAR000121731
Trans Name:	WBR TRANSPORTATION LLC
Trans 2 EPA ID:	NED001792910
Trans 2 Name:	UNION PACIFIC RAILROAD

EXXON MOBIL OIL CORP (Continued) **S112999364**

TSDF EPA ID:	UTC093012201
Trans Name:	ECDC ENVIRONMENTAL LC
TSDF Alt EPA ID:	Not reported
TSDF Alt Name:	Not reported
Waste Code Description:	181 - Other inorganic solid waste Organics
RCRA Code:	Not reported
Meth Code:	H132 - Landfill Or Surface Impoundment That Will Be Closed As Landfill(To Include On-Site Treatment And/Or Stabilization)
Quantity Tons:	16.34
Waste Quantity:	32680
Quantity Unit:	P
Additional Code 1:	Not reported
Additional Code 2:	Not reported
Additional Code 3:	Not reported
Additional Code 4:	Not reported
Additional Code 5:	Not reported
Shipment Date:	20111223
Creation Date:	3/16/2012 20:30:47
Receipt Date:	20120113
Manifest ID:	000495304VES
Trans EPA ID:	CAR000121731
Trans Name:	WBR TRANSPORTATION LLC
Trans 2 EPA ID:	NED001792910
Trans 2 Name:	UNION PACIFIC RAILROAD
TSDF EPA ID:	UTC093012201
Trans Name:	ECDC ENVIRONMENTAL LC
TSDF Alt EPA ID:	Not reported
TSDF Alt Name:	Not reported
Waste Code Description:	181 - Other inorganic solid waste Organics
RCRA Code:	Not reported
Meth Code:	H132 - Landfill Or Surface Impoundment That Will Be Closed As Landfill(To Include On-Site Treatment And/Or Stabilization)
Quantity Tons:	18.41
Waste Quantity:	36820
Quantity Unit:	P
Additional Code 1:	Not reported
Additional Code 2:	Not reported
Additional Code 3:	Not reported
Additional Code 4:	Not reported
Additional Code 5:	Not reported
Shipment Date:	20111223
Creation Date:	3/16/2012 20:30:47
Receipt Date:	20120113
Manifest ID:	000495305VES
Trans EPA ID:	CAR000121731
Trans Name:	WBR TRANSPORTATION LLC
Trans 2 EPA ID:	NED001792910
Trans 2 Name:	UNION PACIFIC RAILROAD
TSDF EPA ID:	UTC093012201
Trans Name:	ECDC ENVIRONMENTAL LC
TSDF Alt EPA ID:	Not reported
TSDF Alt Name:	Not reported
Waste Code Description:	181 - Other inorganic solid waste Organics
RCRA Code:	Not reported
Meth Code:	H132 - Landfill Or Surface Impoundment That Will Be Closed As

EXXON MOBIL OIL CORP (Continued) **S112999364**

	Landfill(To Include On-Site Treatment And/Or Stabilization)
Quantity Tons:	17.99
Waste Quantity:	35980
Quantity Unit:	P
Additional Code 1:	Not reported
Additional Code 2:	Not reported
Additional Code 3:	Not reported
Additional Code 4:	Not reported
Additional Code 5:	Not reported
Shipment Date:	20111222
Creation Date:	4/26/2012 20:30:19
Receipt Date:	20111222
Manifest ID:	000495302VES
Trans EPA ID:	CAD982030173
Trans Name:	ECOLOGY CONTROL INDUSTRIES
Trans 2 EPA ID:	Not reported
Trans 2 Name:	Not reported
TSDF EPA ID:	NVT330010000
Trans Name:	US ECOLOGY INC
TSDF Alt EPA ID:	Not reported
TSDF Alt Name:	Not reported
Waste Code Description:	352 - Other organic solids
RCRA Code:	Not reported
Meth Code:	H132 - Landfill Or Surface Impoundment That Will Be Closed As Landfill(To Include On-Site Treatment And/Or Stabilization)
Quantity Tons:	7.86
Waste Quantity:	15720
Quantity Unit:	P
Additional Code 1:	Not reported
Additional Code 2:	Not reported
Additional Code 3:	Not reported
Additional Code 4:	Not reported
Additional Code 5:	Not reported
Shipment Date:	20111222
Creation Date:	3/13/2012 20:30:22
Receipt Date:	20111222
Manifest ID:	000495298VES
Trans EPA ID:	CAD982030173
Trans Name:	ECOLOGY CONTROL INDUSTRIES
Trans 2 EPA ID:	Not reported
Trans 2 Name:	Not reported
TSDF EPA ID:	CAD008302903
Trans Name:	VEOLIA ES TECHNICAL SOLUTIONS
TSDF Alt EPA ID:	Not reported
TSDF Alt Name:	Not reported
Waste Code Description:	132 - Aqueous solution w/metals (< restricted levels and see waste code 121 for a list of metals
RCRA Code:	D007
Meth Code:	H039 - Other Recovery Of Reclamation For Reuse Including Acid Regeneration, Organics Recovery Ect
Quantity Tons:	8.25
Waste Quantity:	16500
Quantity Unit:	P
Additional Code 1:	Not reported
Additional Code 2:	Not reported

EXXON MOBIL OIL CORP (Continued) **S112999364**

Additional Code 3:	Not reported
Additional Code 4:	Not reported
Additional Code 5:	Not reported
Shipment Date:	20111222
Creation Date:	4/26/2012 20:30:19
Receipt Date:	20111227
Manifest ID:	000495303VES
Trans EPA ID:	CAD982030173
Trans Name:	ECOLOGY CONTROL INDUSTRIES
Trans 2 EPA ID:	Not reported
Trans 2 Name:	Not reported
TSDF EPA ID:	NVT330010000
Trans Name:	US ECOLOGY INC
TSDF Alt EPA ID:	Not reported
TSDF Alt Name:	Not reported
Waste Code Description:	132 - Aqueous solution w/metals (< restricted levels and see waste code 121 for a list of metals
RCRA Code:	D010
Meth Code:	H132 - Landfill Or Surface Impoundment That Will Be Closed As Landfill(To Include On-Site Treatment And/Or Stabilization)
Quantity Tons:	14.08
Waste Quantity:	28160
Quantity Unit:	P
Additional Code 1:	Not reported
Additional Code 2:	Not reported
Additional Code 3:	Not reported
Additional Code 4:	Not reported
Additional Code 5:	Not reported
Shipment Date:	20111222
Creation Date:	4/26/2012 20:30:19
Receipt Date:	20111227
Manifest ID:	000495299VES
Trans EPA ID:	CAD982030173
Trans Name:	ECOLOGY CONTROL INDUSTRIES
Trans 2 EPA ID:	Not reported
Trans 2 Name:	Not reported
TSDF EPA ID:	NVT330010000
Trans Name:	US ECOLOGY INC
TSDF Alt EPA ID:	Not reported
TSDF Alt Name:	Not reported
Waste Code Description:	162 - Other spent catalyst
RCRA Code:	Not reported
Meth Code:	H132 - Landfill Or Surface Impoundment That Will Be Closed As Landfill(To Include On-Site Treatment And/Or Stabilization)
Quantity Tons:	19.66
Waste Quantity:	39320
Quantity Unit:	P
Additional Code 1:	Not reported
Additional Code 2:	Not reported
Additional Code 3:	Not reported
Additional Code 4:	Not reported
Additional Code 5:	Not reported
Shipment Date:	20111222
Creation Date:	4/26/2012 20:30:19

EXXON MOBIL OIL CORP (Continued) **S112999364**

Receipt Date:	20111222
Manifest ID:	000495300VES
Trans EPA ID:	CAD982030173
Trans Name:	ECOLOGY CONTROL INDUSTRIES
Trans 2 EPA ID:	Not reported
Trans 2 Name:	Not reported
TSDF EPA ID:	NVT330010000
Trans Name:	US ECOLOGY INC
TSDF Alt EPA ID:	Not reported
TSDF Alt Name:	Not reported
Waste Code Description:	162 - Other spent catalyst
RCRA Code:	Not reported
Meth Code:	H132 - Landfill Or Surface Impoundment That Will Be Closed As Landfill(To Include On-Site Treatment And/Or Stabilization)
Quantity Tons:	17.8
Waste Quantity:	35600
Quantity Unit:	P
Additional Code 1:	Not reported
Additional Code 2:	Not reported
Additional Code 3:	Not reported
Additional Code 4:	Not reported
Additional Code 5:	Not reported
Shipment Date:	20111222
Creation Date:	4/26/2012 20:30:19
Receipt Date:	20111222
Manifest ID:	000495301VES
Trans EPA ID:	CAD982030173
Trans Name:	ECOLOGY CONTROL INDUSTRIES
Trans 2 EPA ID:	Not reported
Trans 2 Name:	Not reported
TSDF EPA ID:	NVT330010000
Trans Name:	US ECOLOGY INC
TSDF Alt EPA ID:	Not reported
TSDF Alt Name:	Not reported
Waste Code Description:	162 - Other spent catalyst
RCRA Code:	Not reported
Meth Code:	H132 - Landfill Or Surface Impoundment That Will Be Closed As Landfill(To Include On-Site Treatment And/Or Stabilization)
Quantity Tons:	16.56
Waste Quantity:	33120
Quantity Unit:	P
Additional Code 1:	Not reported
Additional Code 2:	Not reported
Additional Code 3:	Not reported
Additional Code 4:	Not reported
Additional Code 5:	Not reported
Shipment Date:	20111222
Creation Date:	4/26/2012 20:30:19
Receipt Date:	20111227
Manifest ID:	000495293VES
Trans EPA ID:	CAD982030173
Trans Name:	ECOLOGY CONTROL INDUSTRIES
Trans 2 EPA ID:	Not reported
Trans 2 Name:	Not reported
TSDF EPA ID:	NVT330010000

EXXON MOBIL OIL CORP (Continued) **S112999364**

Trans Name:	US ECOLOGY INC
TSDF Alt EPA ID:	Not reported
TSDF Alt Name:	Not reported
Waste Code Description:	352 - Other organic solids
RCRA Code:	Not reported
Meth Code:	H132 - Landfill Or Surface Impoundment That Will Be Closed As Landfill(To Include On-Site Treatment And/Or Stabilization)
Quantity Tons:	7.78
Waste Quantity:	15560
Quantity Unit:	P
Additional Code 1:	Not reported
Additional Code 2:	Not reported
Additional Code 3:	Not reported
Additional Code 4:	Not reported
Additional Code 5:	Not reported

Additional Info:

Year:	2003
Gen EPA ID:	CAD008354052
Shipment Date:	Not reported
Creation Date:	Not reported
Receipt Date:	Not reported
Manifest ID:	22048275
Trans EPA ID:	NJD080631369
Trans Name:	Not reported
Trans 2 EPA ID:	Not reported
Trans 2 Name:	Not reported
TSDF EPA ID:	CAT080014079
Trans Name:	Not reported
TSDF Alt EPA ID:	Not reported
TSDF Alt Name:	Not reported
Waste Code Description:	791 - Liquids with pH < 2 792 Liquids with pH < 2 with metals
RCRA Code:	D002
Meth Code:	H01 - Transfer Station
Quantity Tons:	0.03
Waste Quantity:	60
Quantity Unit:	P
Additional Code 1:	Not reported
Additional Code 2:	Not reported
Additional Code 3:	Not reported
Additional Code 4:	Not reported
Additional Code 5:	Not reported
Shipment Date:	Not reported
Creation Date:	Not reported
Receipt Date:	Not reported
Manifest ID:	22048275
Trans EPA ID:	NJD080631369
Trans Name:	Not reported
Trans 2 EPA ID:	Not reported
Trans 2 Name:	Not reported
TSDF EPA ID:	CAT080014079
Trans Name:	Not reported
TSDF Alt EPA ID:	Not reported
TSDF Alt Name:	Not reported
Waste Code Description:	331 - Off-specification, aged, or surplus organics

EXXON MOBIL OIL CORP (Continued) **S112999364**

RCRA Code:	D002
Meth Code:	H01 - Transfer Station
Quantity Tons:	0.005
Waste Quantity:	10
Quantity Unit:	P
Additional Code 1:	Not reported
Additional Code 2:	Not reported
Additional Code 3:	Not reported
Additional Code 4:	Not reported
Additional Code 5:	Not reported
Shipment Date:	Not reported
Creation Date:	Not reported
Receipt Date:	Not reported
Manifest ID:	22048275
Trans EPA ID:	NJD080631369
Trans Name:	Not reported
Trans 2 EPA ID:	Not reported
Trans 2 Name:	Not reported
TSDF EPA ID:	CAT080014079
Trans Name:	Not reported
TSDF Alt EPA ID:	Not reported
TSDF Alt Name:	Not reported
Waste Code Description:	331 - Off-specification, aged, or surplus organics
RCRA Code:	D002
Meth Code:	H01 - Transfer Station
Quantity Tons:	0.005
Waste Quantity:	10
Quantity Unit:	P
Additional Code 1:	Not reported
Additional Code 2:	Not reported
Additional Code 3:	Not reported
Additional Code 4:	Not reported
Additional Code 5:	Not reported
Shipment Date:	Not reported
Creation Date:	Not reported
Receipt Date:	Not reported
Manifest ID:	22048275
Trans EPA ID:	NJD080631369
Trans Name:	Not reported
Trans 2 EPA ID:	Not reported
Trans 2 Name:	Not reported
TSDF EPA ID:	CAT080014079
Trans Name:	Not reported
TSDF Alt EPA ID:	Not reported
TSDF Alt Name:	Not reported
Waste Code Description:	181 - Other inorganic solid waste Organics
RCRA Code:	D002
Meth Code:	H01 - Transfer Station
Quantity Tons:	0.005
Waste Quantity:	10
Quantity Unit:	P
Additional Code 1:	Not reported
Additional Code 2:	Not reported
Additional Code 3:	Not reported
Additional Code 4:	Not reported

EXXON MOBIL OIL CORP (Continued) **S112999364**

Additional Code 5:	Not reported
Shipment Date:	Not reported
Creation Date:	Not reported
Receipt Date:	Not reported
Manifest ID:	22045011
Trans EPA ID:	NJD080631369
Trans Name:	Not reported
Trans 2 EPA ID:	Not reported
Trans 2 Name:	Not reported
TSDF EPA ID:	CAT080014079
Trans Name:	Not reported
TSDF Alt EPA ID:	Not reported
TSDF Alt Name:	Not reported
Waste Code Description:	551 - Laboratory waste chemicals 561 Detergent and soap
RCRA Code:	D001
Meth Code:	H01 - Transfer Station
Quantity Tons:	0.02
Waste Quantity:	40
Quantity Unit:	P
Additional Code 1:	Not reported
Additional Code 2:	Not reported
Additional Code 3:	Not reported
Additional Code 4:	Not reported
Additional Code 5:	Not reported
Shipment Date:	Not reported
Creation Date:	Not reported
Receipt Date:	Not reported
Manifest ID:	22538509
Trans EPA ID:	NJD080631369
Trans Name:	ONYX ENVIRONMENTAL SVCS LLC
Trans 2 EPA ID:	Not reported
Trans 2 Name:	Not reported
TSDF EPA ID:	CAT080014079
Trans Name:	ONYX ENVIRONMENTAL SERVICES LLC
TSDF Alt EPA ID:	CAT080014079
TSDF Alt Name:	Not reported
Waste Code Description:	- Not reported
RCRA Code:	23K0
Meth Code:	- Not reported
Quantity Tons:	Not reported
Waste Quantity:	Not reported
Quantity Unit:	Not reported
Additional Code 1:	Not reported
Additional Code 2:	Not reported
Additional Code 3:	Not reported
Additional Code 4:	Not reported
Additional Code 5:	Not reported
Shipment Date:	Not reported
Creation Date:	Not reported
Receipt Date:	Not reported
Manifest ID:	22538287
Trans EPA ID:	NJD080631369
Trans Name:	Not reported
Trans 2 EPA ID:	Not reported

EXXON MOBIL OIL CORP (Continued) **S112999364**

Trans 2 Name:	Not reported
TSDF EPA ID:	CAT080014079
Trans Name:	Not reported
TSDF Alt EPA ID:	CAT080014079
TSDF Alt Name:	Not reported
Waste Code Description:	223 - Unspecified oil-containing waste
RCRA Code:	F037
Meth Code:	H01 - Transfer Station
Quantity Tons:	1.65
Waste Quantity:	3300
Quantity Unit:	P
Additional Code 1:	Not reported
Additional Code 2:	Not reported
Additional Code 3:	Not reported
Additional Code 4:	Not reported
Additional Code 5:	Not reported
Shipment Date:	Not reported
Creation Date:	Not reported
Receipt Date:	Not reported
Manifest ID:	22538509
Trans EPA ID:	NJD080631369
Trans Name:	ONYX ENVIRONMENTAL SVCS LLC
Trans 2 EPA ID:	Not reported
Trans 2 Name:	Not reported
TSDF EPA ID:	CAT080014079
Trans Name:	ONYX ENVIRONMENTAL SERVICES LLC
TSDF Alt EPA ID:	CAT080014079
TSDF Alt Name:	Not reported
Waste Code Description:	122 - Alkaline solution without metals (pH > 12.5
RCRA Code:	D002
Meth Code:	- Not reported
Quantity Tons:	0.26
Waste Quantity:	520
Quantity Unit:	P
Additional Code 1:	Not reported
Additional Code 2:	Not reported
Additional Code 3:	Not reported
Additional Code 4:	Not reported
Additional Code 5:	Not reported
Shipment Date:	Not reported
Creation Date:	Not reported
Receipt Date:	Not reported
Manifest ID:	22538509
Trans EPA ID:	NJD080631369
Trans Name:	ONYX ENVIRONMENTAL SVCS LLC
Trans 2 EPA ID:	Not reported
Trans 2 Name:	Not reported
TSDF EPA ID:	CAT080014079
Trans Name:	ONYX ENVIRONMENTAL SERVICES LLC
TSDF Alt EPA ID:	CAT080014079
TSDF Alt Name:	Not reported
Waste Code Description:	223 - Unspecified oil-containing waste
RCRA Code:	F037
Meth Code:	- Not reported
Quantity Tons:	1.5875

EXXON MOBIL OIL CORP (Continued) **S112999364**

Waste Quantity:	3175
Quantity Unit:	P
Additional Code 1:	Not reported
Additional Code 2:	Not reported
Additional Code 3:	Not reported
Additional Code 4:	Not reported
Additional Code 5:	Not reported
Shipment Date:	Not reported
Creation Date:	Not reported
Receipt Date:	Not reported
Manifest ID:	22538509
Trans EPA ID:	NJD080631369
Trans Name:	ONYX ENVIRONMENTAL SVCS LLC
Trans 2 EPA ID:	Not reported
Trans 2 Name:	Not reported
TSDF EPA ID:	CAT080014079
Trans Name:	ONYX ENVIRONMENTAL SERVICES LLC
TSDF Alt EPA ID:	CAT080014079
TSDF Alt Name:	Not reported
Waste Code Description:	223 - Unspecified oil-containing waste
RCRA Code:	K051
Meth Code:	- Not reported
Quantity Tons:	0.4
Waste Quantity:	800
Quantity Unit:	P
Additional Code 1:	Not reported
Additional Code 2:	Not reported
Additional Code 3:	Not reported
Additional Code 4:	Not reported
Additional Code 5:	Not reported

Additional Info:

Year:	2002
Gen EPA ID:	CAD008354052
Shipment Date:	Not reported
Creation Date:	Not reported
Receipt Date:	Not reported
Manifest ID:	96683108
Trans EPA ID:	NJD080631369
Trans Name:	Not reported
Trans 2 EPA ID:	Not reported
Trans 2 Name:	Not reported
TSDF EPA ID:	CAT080014079
Trans Name:	Not reported
TSDF Alt EPA ID:	Not reported
TSDF Alt Name:	Not reported
Waste Code Description:	352 - Other organic solids
RCRA Code:	D010
Meth Code:	- Not reported
Quantity Tons:	2.6
Waste Quantity:	5200
Quantity Unit:	P
Additional Code 1:	Not reported
Additional Code 2:	Not reported
Additional Code 3:	Not reported

EXXON MOBIL OIL CORP (Continued) **S112999364**

Additional Code 4:	Not reported
Additional Code 5:	Not reported
Shipment Date:	Not reported
Creation Date:	Not reported
Receipt Date:	Not reported
Manifest ID:	96683189
Trans EPA ID:	NJD080631369
Trans Name:	Not reported
Trans 2 EPA ID:	Not reported
Trans 2 Name:	Not reported
TSDF EPA ID:	CAT080014079
Trans Name:	Not reported
TSDF Alt EPA ID:	Not reported
TSDF Alt Name:	Not reported
Waste Code Description:	223 - Unspecified oil-containing waste
RCRA Code:	F037
Meth Code:	- Not reported
Quantity Tons:	2.5
Waste Quantity:	5000
Quantity Unit:	P
Additional Code 1:	Not reported
Additional Code 2:	Not reported
Additional Code 3:	Not reported
Additional Code 4:	Not reported
Additional Code 5:	Not reported
Shipment Date:	Not reported
Creation Date:	Not reported
Receipt Date:	Not reported
Manifest ID:	20730481
Trans EPA ID:	NJD080631369
Trans Name:	Not reported
Trans 2 EPA ID:	Not reported
Trans 2 Name:	Not reported
TSDF EPA ID:	CAT080014079
Trans Name:	Not reported
TSDF Alt EPA ID:	Not reported
TSDF Alt Name:	Not reported
Waste Code Description:	181 - Other inorganic solid waste Organics
RCRA Code:	D009
Meth Code:	- Not reported
Quantity Tons:	0.2
Waste Quantity:	400
Quantity Unit:	P
Additional Code 1:	Not reported
Additional Code 2:	Not reported
Additional Code 3:	Not reported
Additional Code 4:	Not reported
Additional Code 5:	Not reported
Shipment Date:	Not reported
Creation Date:	Not reported
Receipt Date:	Not reported
Manifest ID:	99335609
Trans EPA ID:	NJD080631369
Trans Name:	Not reported

EXXON MOBIL OIL CORP (Continued) **S112999364**

Trans 2 EPA ID:	Not reported
Trans 2 Name:	Not reported
TSDF EPA ID:	CAT080014079
Trans Name:	Not reported
TSDF Alt EPA ID:	Not reported
TSDF Alt Name:	Not reported
Waste Code Description:	223 - Unspecified oil-containing waste
RCRA Code:	F037
Meth Code:	- Not reported
Quantity Tons:	0.25
Waste Quantity:	500
Quantity Unit:	P
Additional Code 1:	Not reported
Additional Code 2:	Not reported
Additional Code 3:	Not reported
Additional Code 4:	Not reported
Additional Code 5:	Not reported
Shipment Date:	Not reported
Creation Date:	Not reported
Receipt Date:	Not reported
Manifest ID:	99335609
Trans EPA ID:	NJD080631369
Trans Name:	Not reported
Trans 2 EPA ID:	Not reported
Trans 2 Name:	Not reported
TSDF EPA ID:	CAT080014079
Trans Name:	Not reported
TSDF Alt EPA ID:	Not reported
TSDF Alt Name:	Not reported
Waste Code Description:	791 - Liquids with pH < 2 792 Liquids with pH < 2 with metals
RCRA Code:	D002
Meth Code:	- Not reported
Quantity Tons:	0.2
Waste Quantity:	400
Quantity Unit:	P
Additional Code 1:	Not reported
Additional Code 2:	Not reported
Additional Code 3:	Not reported
Additional Code 4:	Not reported
Additional Code 5:	Not reported
Shipment Date:	Not reported
Creation Date:	Not reported
Receipt Date:	Not reported
Manifest ID:	99335609
Trans EPA ID:	NJD080631369
Trans Name:	Not reported
Trans 2 EPA ID:	Not reported
Trans 2 Name:	Not reported
TSDF EPA ID:	CAT080014079
Trans Name:	Not reported
TSDF Alt EPA ID:	Not reported
TSDF Alt Name:	Not reported
Waste Code Description:	223 - Unspecified oil-containing waste
RCRA Code:	F037
Meth Code:	- Not reported

EXXON MOBIL OIL CORP (Continued) **S112999364**

Quantity Tons:	0.75
Waste Quantity:	1500
Quantity Unit:	P
Additional Code 1:	Not reported
Additional Code 2:	Not reported
Additional Code 3:	Not reported
Additional Code 4:	Not reported
Additional Code 5:	Not reported
Shipment Date:	Not reported
Creation Date:	Not reported
Receipt Date:	Not reported
Manifest ID:	99335609
Trans EPA ID:	NJD080631369
Trans Name:	Not reported
Trans 2 EPA ID:	Not reported
Trans 2 Name:	Not reported
TSDF EPA ID:	CAT080014079
Trans Name:	Not reported
TSDF Alt EPA ID:	Not reported
TSDF Alt Name:	Not reported
Waste Code Description:	214 - Unspecified solvent mixture
RCRA Code:	D001
Meth Code:	- Not reported
Quantity Tons:	0.4
Waste Quantity:	800
Quantity Unit:	P
Additional Code 1:	Not reported
Additional Code 2:	Not reported
Additional Code 3:	Not reported
Additional Code 4:	Not reported
Additional Code 5:	Not reported
Shipment Date:	20021227
Creation Date:	4/2/2003 18:31:15
Receipt Date:	20021227
Manifest ID:	22048219
Trans EPA ID:	CAD004778742
Trans Name:	Not reported
Trans 2 EPA ID:	Not reported
Trans 2 Name:	Not reported
TSDF EPA ID:	CAT000646117
Trans Name:	Not reported
TSDF Alt EPA ID:	Not reported
TSDF Alt Name:	Not reported
Waste Code Description:	352 - Other organic solids
RCRA Code:	Not reported
Meth Code:	T01 - Treatment, Tank
Quantity Tons:	16.74
Waste Quantity:	33480
Quantity Unit:	P
Additional Code 1:	Not reported
Additional Code 2:	Not reported
Additional Code 3:	Not reported
Additional Code 4:	Not reported
Additional Code 5:	Not reported

EXXON MOBIL OIL CORP (Continued) **S112999364**

Shipment Date:	20021227
Creation Date:	4/2/2003 18:31:15
Receipt Date:	20021227
Manifest ID:	22048220
Trans EPA ID:	CAD004778742
Trans Name:	Not reported
Trans 2 EPA ID:	Not reported
Trans 2 Name:	Not reported
TSDF EPA ID:	CAT000646117
Trans Name:	Not reported
TSDF Alt EPA ID:	Not reported
TSDF Alt Name:	Not reported
Waste Code Description:	352 - Other organic solids
RCRA Code:	Not reported
Meth Code:	D80 - Disposal, Land Fill
Quantity Tons:	17.59
Waste Quantity:	35180
Quantity Unit:	P
Additional Code 1:	Not reported
Additional Code 2:	Not reported
Additional Code 3:	Not reported
Additional Code 4:	Not reported
Additional Code 5:	Not reported

Shipment Date:	20021224
Creation Date:	4/1/2003 18:31:07
Receipt Date:	20021224
Manifest ID:	22048215
Trans EPA ID:	CAT000624247
Trans Name:	Not reported
Trans 2 EPA ID:	Not reported
Trans 2 Name:	Not reported
TSDF EPA ID:	CAT000646117
Trans Name:	Not reported
TSDF Alt EPA ID:	Not reported
TSDF Alt Name:	Not reported
Waste Code Description:	352 - Other organic solids
RCRA Code:	Not reported
Meth Code:	T01 - Treatment, Tank
Quantity Tons:	17.8
Waste Quantity:	35600
Quantity Unit:	P
Additional Code 1:	Not reported
Additional Code 2:	Not reported
Additional Code 3:	Not reported
Additional Code 4:	Not reported
Additional Code 5:	Not reported

Additional Info:

Year:	2008
Gen EPA ID:	CAD008354052

Shipment Date:	20081231
Creation Date:	4/29/2009 18:30:08
Receipt Date:	20090107
Manifest ID:	000232660VES
Trans EPA ID:	CAR000053405

EXXON MOBIL OIL CORP (Continued) **S112999364**

Trans Name:	ISLAND ENVIRONMENTAL SERVICES
Trans 2 EPA ID:	Not reported
Trans 2 Name:	Not reported
TSDF EPA ID:	NVT330010000
Trans Name:	US ECOLOGY INC
TSDF Alt EPA ID:	Not reported
TSDF Alt Name:	Not reported
Waste Code Description:	181 - Other inorganic solid waste Organics
RCRA Code:	Not reported
Meth Code:	H039 - Other Recovery Of Reclamation For Reuse Including Acid Regeneration, Organics Recovery Ect
Quantity Tons:	10.36
Waste Quantity:	20720
Quantity Unit:	P
Additional Code 1:	Not reported
Additional Code 2:	Not reported
Additional Code 3:	Not reported
Additional Code 4:	Not reported
Additional Code 5:	Not reported
Shipment Date:	20081231
Creation Date:	4/28/2009 18:30:08
Receipt Date:	20090102
Manifest ID:	000232664VES
Trans EPA ID:	CAD982030173
Trans Name:	ECOLOGY CONTROL INDUSTRIES
Trans 2 EPA ID:	Not reported
Trans 2 Name:	Not reported
TSDF EPA ID:	NVT330010000
Trans Name:	US ECOLOGY INC
TSDF Alt EPA ID:	Not reported
TSDF Alt Name:	Not reported
Waste Code Description:	343 - Unspecified organic liquid mixture
RCRA Code:	D002
Meth Code:	H039 - Other Recovery Of Reclamation For Reuse Including Acid Regeneration, Organics Recovery Ect
Quantity Tons:	18.67
Waste Quantity:	37340
Quantity Unit:	P
Additional Code 1:	Not reported
Additional Code 2:	Not reported
Additional Code 3:	Not reported
Additional Code 4:	Not reported
Additional Code 5:	Not reported
Shipment Date:	20081231
Creation Date:	4/29/2009 18:30:08
Receipt Date:	20090106
Manifest ID:	000232659VES
Trans EPA ID:	CAR000053405
Trans Name:	ISLAND ENVIRONMENTAL SERVICES
Trans 2 EPA ID:	Not reported
Trans 2 Name:	Not reported
TSDF EPA ID:	NVT330010000
Trans Name:	US ECOLOGY INC
TSDF Alt EPA ID:	Not reported
TSDF Alt Name:	Not reported

EXXON MOBIL OIL CORP (Continued) **S112999364**

Waste Code Description:	181 - Other inorganic solid waste Organics
RCRA Code:	Not reported
Meth Code:	H039 - Other Recovery Of Reclamation For Reuse Including Acid Regeneration, Organics Recovery Ect
Quantity Tons:	11.21
Waste Quantity:	22420
Quantity Unit:	P
Additional Code 1:	Not reported
Additional Code 2:	Not reported
Additional Code 3:	Not reported
Additional Code 4:	Not reported
Additional Code 5:	Not reported
Shipment Date:	20081231
Creation Date:	4/29/2009 18:30:08
Receipt Date:	20090107
Manifest ID:	000232657VES
Trans EPA ID:	CAR000053405
Trans Name:	ISLAND ENVIRONMENTAL SERVICES
Trans 2 EPA ID:	Not reported
Trans 2 Name:	Not reported
TSDF EPA ID:	NVT330010000
Trans Name:	US ECOLOGY INC
TSDF Alt EPA ID:	Not reported
TSDF Alt Name:	Not reported
Waste Code Description:	181 - Other inorganic solid waste Organics
RCRA Code:	Not reported
Meth Code:	H039 - Other Recovery Of Reclamation For Reuse Including Acid Regeneration, Organics Recovery Ect
Quantity Tons:	8.19
Waste Quantity:	16380
Quantity Unit:	P
Additional Code 1:	Not reported
Additional Code 2:	Not reported
Additional Code 3:	Not reported
Additional Code 4:	Not reported
Additional Code 5:	Not reported
Shipment Date:	20081231
Creation Date:	4/29/2009 18:30:08
Receipt Date:	20090106
Manifest ID:	000232661VES
Trans EPA ID:	CAR000053405
Trans Name:	ISLAND ENVIRONMENTAL SERVICES
Trans 2 EPA ID:	Not reported
Trans 2 Name:	Not reported
TSDF EPA ID:	NVT330010000
Trans Name:	US ECOLOGY INC
TSDF Alt EPA ID:	Not reported
TSDF Alt Name:	Not reported
Waste Code Description:	181 - Other inorganic solid waste Organics
RCRA Code:	Not reported
Meth Code:	H039 - Other Recovery Of Reclamation For Reuse Including Acid Regeneration, Organics Recovery Ect
Quantity Tons:	10.79
Waste Quantity:	21580
Quantity Unit:	P

EXXON MOBIL OIL CORP (Continued) **S112999364**

Additional Code 1:	Not reported
Additional Code 2:	Not reported
Additional Code 3:	Not reported
Additional Code 4:	Not reported
Additional Code 5:	Not reported
Shipment Date:	20081230
Creation Date:	4/16/2009 18:30:10
Receipt Date:	20081230
Manifest ID:	000232655VES
Trans EPA ID:	CAD982030173
Trans Name:	ECOLOGY CONTROL INDUSTRIES
Trans 2 EPA ID:	Not reported
Trans 2 Name:	Not reported
TSDF EPA ID:	NVT330010000
Trans Name:	US ECOLOGY INC
TSDF Alt EPA ID:	Not reported
TSDF Alt Name:	Not reported
Waste Code Description:	352 - Other organic solids
RCRA Code:	Not reported
Meth Code:	H132 - Landfill Or Surface Impoundment That Will Be Closed As Landfill(To Include On-Site Treatment And/Or Stabilization)
Quantity Tons:	12.18
Waste Quantity:	24360
Quantity Unit:	P
Additional Code 1:	Not reported
Additional Code 2:	Not reported
Additional Code 3:	Not reported
Additional Code 4:	Not reported
Additional Code 5:	Not reported
Shipment Date:	20081230
Creation Date:	4/16/2009 18:30:10
Receipt Date:	20081230
Manifest ID:	000232653VES
Trans EPA ID:	CAD982030173
Trans Name:	ECOLOGY CONTROL INDUSTRIES
Trans 2 EPA ID:	Not reported
Trans 2 Name:	Not reported
TSDF EPA ID:	NVT330010000
Trans Name:	US ECOLOGY INC
TSDF Alt EPA ID:	Not reported
TSDF Alt Name:	Not reported
Waste Code Description:	352 - Other organic solids
RCRA Code:	Not reported
Meth Code:	H132 - Landfill Or Surface Impoundment That Will Be Closed As Landfill(To Include On-Site Treatment And/Or Stabilization)
Quantity Tons:	19.26
Waste Quantity:	38520
Quantity Unit:	P
Additional Code 1:	Not reported
Additional Code 2:	Not reported
Additional Code 3:	Not reported
Additional Code 4:	Not reported
Additional Code 5:	Not reported
Shipment Date:	20081229

EXXON MOBIL OIL CORP (Continued) **S112999364**

Creation Date:	4/16/2009 18:30:10
Receipt Date:	20081230
Manifest ID:	000232651VES
Trans EPA ID:	CAD982030173
Trans Name:	ECOLOGY CONTROL INDUSTRIES
Trans 2 EPA ID:	Not reported
Trans 2 Name:	Not reported
TSDF EPA ID:	NVT330010000
Trans Name:	US ECOLOGY INC
TSDF Alt EPA ID:	Not reported
TSDF Alt Name:	Not reported
Waste Code Description:	343 - Unspecified organic liquid mixture
RCRA Code:	D002
Meth Code:	H039 - Other Recovery Of Reclamation For Reuse Including Acid Regeneration, Organics Recovery Ect
Quantity Tons:	17.78
Waste Quantity:	35560
Quantity Unit:	P
Additional Code 1:	Not reported
Additional Code 2:	Not reported
Additional Code 3:	Not reported
Additional Code 4:	Not reported
Additional Code 5:	Not reported

Shipment Date:	20081229
Creation Date:	4/16/2009 18:30:10
Receipt Date:	20081230
Manifest ID:	000232652VES
Trans EPA ID:	CAD982030173
Trans Name:	ECOLOGY CONTROL INDUSTRIES
Trans 2 EPA ID:	Not reported
Trans 2 Name:	Not reported
TSDF EPA ID:	NVT330010000
Trans Name:	US ECOLOGY INC
TSDF Alt EPA ID:	Not reported
TSDF Alt Name:	Not reported
Waste Code Description:	343 - Unspecified organic liquid mixture
RCRA Code:	D002
Meth Code:	H039 - Other Recovery Of Reclamation For Reuse Including Acid Regeneration, Organics Recovery Ect
Quantity Tons:	21.05
Waste Quantity:	42100
Quantity Unit:	P
Additional Code 1:	Not reported
Additional Code 2:	Not reported
Additional Code 3:	Not reported
Additional Code 4:	Not reported
Additional Code 5:	Not reported

Shipment Date:	20081219
Creation Date:	4/16/2009 18:30:10
Receipt Date:	20081222
Manifest ID:	000232689VES
Trans EPA ID:	CAD982030173
Trans Name:	ECOLOGY CONTROL INDUSTRIES
Trans 2 EPA ID:	Not reported
Trans 2 Name:	Not reported

EXXON MOBIL OIL CORP (Continued) **S112999364**

TSDF EPA ID:	NVT330010000
Trans Name:	US ECOLOGY INC
TSDF Alt EPA ID:	Not reported
TSDF Alt Name:	Not reported
Waste Code Description:	343 - Unspecified organic liquid mixture
RCRA Code:	D002
Meth Code:	H039 - Other Recovery Of Reclamation For Reuse Including Acid Regeneration, Organics Recovery Ect
Quantity Tons:	17.71
Waste Quantity:	35420
Quantity Unit:	P
Additional Code 1:	Not reported
Additional Code 2:	Not reported
Additional Code 3:	Not reported
Additional Code 4:	Not reported
Additional Code 5:	Not reported

Additional Info:

Year:	2009
Gen EPA ID:	CAD008354052
Shipment Date:	20091229
Creation Date:	2/3/2010 18:31:10
Receipt Date:	20091229
Manifest ID:	000315268VES
Trans EPA ID:	CAD982030173
Trans Name:	ECOLOGY CONTROL INDUSTRIES
Trans 2 EPA ID:	Not reported
Trans 2 Name:	Not reported
TSDF EPA ID:	CAT000646117
Trans Name:	CHEMICAL WASTE MANAGEMENT INC
TSDF Alt EPA ID:	Not reported
TSDF Alt Name:	Not reported
Waste Code Description:	181 - Other inorganic solid waste Organics
RCRA Code:	Not reported
Meth Code:	H132 - Landfill Or Surface Impoundment That Will Be Closed As Landfill(To Include On-Site Treatment And/Or Stabilization)
Quantity Tons:	7.19
Waste Quantity:	14380
Quantity Unit:	P
Additional Code 1:	Not reported
Additional Code 2:	Not reported
Additional Code 3:	Not reported
Additional Code 4:	Not reported
Additional Code 5:	Not reported
Shipment Date:	20091229
Creation Date:	2/3/2010 18:31:10
Receipt Date:	20091229
Manifest ID:	000315268VES
Trans EPA ID:	CAD982030173
Trans Name:	ECOLOGY CONTROL INDUSTRIES
Trans 2 EPA ID:	Not reported
Trans 2 Name:	Not reported
TSDF EPA ID:	CAT000646117
Trans Name:	CHEMICAL WASTE MANAGEMENT INC
TSDF Alt EPA ID:	Not reported

EXXON MOBIL OIL CORP (Continued) **S112999364**

TSDF Alt Name:	Not reported
Waste Code Description:	181 - Other inorganic solid waste Organics
RCRA Code:	Not reported
Meth Code:	H132 - Landfill Or Surface Impoundment That Will Be Closed As Landfill(To Include On-Site Treatment And/Or Stabilization)
Quantity Tons:	7.49
Waste Quantity:	14980
Quantity Unit:	P
Additional Code 1:	Not reported
Additional Code 2:	Not reported
Additional Code 3:	Not reported
Additional Code 4:	Not reported
Additional Code 5:	Not reported
Shipment Date:	20091229
Creation Date:	3/11/2010 18:30:17
Receipt Date:	20091229
Manifest ID:	000315266VES
Trans EPA ID:	CAD982030173
Trans Name:	ECOLOGY CONTROL INDUSTRIES
Trans 2 EPA ID:	Not reported
Trans 2 Name:	Not reported
TSDF EPA ID:	CAT080013352
Trans Name:	DEMENNO KERDOON
TSDF Alt EPA ID:	Not reported
TSDF Alt Name:	Not reported
Waste Code Description:	343 - Unspecified organic liquid mixture
RCRA Code:	D002
Meth Code:	H039 - Other Recovery Of Reclamation For Reuse Including Acid Regeneration, Organics Recovery Ect
Quantity Tons:	21.28
Waste Quantity:	42560
Quantity Unit:	P
Additional Code 1:	Not reported
Additional Code 2:	Not reported
Additional Code 3:	Not reported
Additional Code 4:	Not reported
Additional Code 5:	Not reported
Shipment Date:	20091229
Creation Date:	2/3/2010 18:31:10
Receipt Date:	20091229
Manifest ID:	000315270VES
Trans EPA ID:	CAD982030173
Trans Name:	ECOLOGY CONTROL INDUSTRIES
Trans 2 EPA ID:	Not reported
Trans 2 Name:	Not reported
TSDF EPA ID:	CAT000646117
Trans Name:	CHEMICAL WASTE MANAGEMENT INC
TSDF Alt EPA ID:	Not reported
TSDF Alt Name:	Not reported
Waste Code Description:	181 - Other inorganic solid waste Organics
RCRA Code:	Not reported
Meth Code:	H132 - Landfill Or Surface Impoundment That Will Be Closed As Landfill(To Include On-Site Treatment And/Or Stabilization)
Quantity Tons:	6.91
Waste Quantity:	13820

EXXON MOBIL OIL CORP (Continued) **S112999364**

Quantity Unit:	P
Additional Code 1:	Not reported
Additional Code 2:	Not reported
Additional Code 3:	Not reported
Additional Code 4:	Not reported
Additional Code 5:	Not reported
Shipment Date:	20091229
Creation Date:	2/3/2010 18:31:10
Receipt Date:	20091229
Manifest ID:	000315267VES
Trans EPA ID:	CAD982030173
Trans Name:	ECOLOGY CONTROL INDUSTRIES
Trans 2 EPA ID:	Not reported
Trans 2 Name:	Not reported
TSDF EPA ID:	CAT000646117
Trans Name:	CHEMICAL WASTE MANAGEMENT INC
TSDF Alt EPA ID:	Not reported
TSDF Alt Name:	Not reported
Waste Code Description:	181 - Other inorganic solid waste Organics
RCRA Code:	Not reported
Meth Code:	H132 - Landfill Or Surface Impoundment That Will Be Closed As Landfill(To Include On-Site Treatment And/Or Stabilization)
Quantity Tons:	6.73
Waste Quantity:	13460
Quantity Unit:	P
Additional Code 1:	Not reported
Additional Code 2:	Not reported
Additional Code 3:	Not reported
Additional Code 4:	Not reported
Additional Code 5:	Not reported
Shipment Date:	20091229
Creation Date:	2/3/2010 18:31:10
Receipt Date:	20091229
Manifest ID:	000315267VES
Trans EPA ID:	CAD982030173
Trans Name:	ECOLOGY CONTROL INDUSTRIES
Trans 2 EPA ID:	Not reported
Trans 2 Name:	Not reported
TSDF EPA ID:	CAT000646117
Trans Name:	CHEMICAL WASTE MANAGEMENT INC
TSDF Alt EPA ID:	Not reported
TSDF Alt Name:	Not reported
Waste Code Description:	181 - Other inorganic solid waste Organics
RCRA Code:	Not reported
Meth Code:	H132 - Landfill Or Surface Impoundment That Will Be Closed As Landfill(To Include On-Site Treatment And/Or Stabilization)
Quantity Tons:	8.07
Waste Quantity:	16140
Quantity Unit:	P
Additional Code 1:	Not reported
Additional Code 2:	Not reported
Additional Code 3:	Not reported
Additional Code 4:	Not reported
Additional Code 5:	Not reported

EXXON MOBIL OIL CORP (Continued) **S112999364**

Shipment Date:	20091229
Creation Date:	2/3/2010 18:31:10
Receipt Date:	20091229
Manifest ID:	000315270VES
Trans EPA ID:	CAD982030173
Trans Name:	ECOLOGY CONTROL INDUSTRIES
Trans 2 EPA ID:	Not reported
Trans 2 Name:	Not reported
TSDF EPA ID:	CAT000646117
Trans Name:	CHEMICAL WASTE MANAGEMENT INC
TSDF Alt EPA ID:	Not reported
TSDF Alt Name:	Not reported
Waste Code Description:	181 - Other inorganic solid waste Organics
RCRA Code:	Not reported
Meth Code:	H132 - Landfill Or Surface Impoundment That Will Be Closed As Landfill(To Include On-Site Treatment And/Or Stabilization)
Quantity Tons:	6.82
Waste Quantity:	13640
Quantity Unit:	P
Additional Code 1:	Not reported
Additional Code 2:	Not reported
Additional Code 3:	Not reported
Additional Code 4:	Not reported
Additional Code 5:	Not reported

Shipment Date:	20091228
Creation Date:	2/3/2010 18:31:10
Receipt Date:	20091229
Manifest ID:	000315269VES
Trans EPA ID:	CAD982030173
Trans Name:	ECOLOGY CONTROL INDUSTRIES
Trans 2 EPA ID:	Not reported
Trans 2 Name:	Not reported
TSDF EPA ID:	CAT000646117
Trans Name:	CHEMICAL WASTE MANAGEMENT INC
TSDF Alt EPA ID:	Not reported
TSDF Alt Name:	Not reported
Waste Code Description:	181 - Other inorganic solid waste Organics
RCRA Code:	Not reported
Meth Code:	H132 - Landfill Or Surface Impoundment That Will Be Closed As Landfill(To Include On-Site Treatment And/Or Stabilization)
Quantity Tons:	7.96
Waste Quantity:	15920
Quantity Unit:	P
Additional Code 1:	Not reported
Additional Code 2:	Not reported
Additional Code 3:	Not reported
Additional Code 4:	Not reported
Additional Code 5:	Not reported

Shipment Date:	20091228
Creation Date:	2/3/2010 18:31:10
Receipt Date:	20091229
Manifest ID:	000315269VES
Trans EPA ID:	CAD982030173
Trans Name:	ECOLOGY CONTROL INDUSTRIES
Trans 2 EPA ID:	Not reported

EXXON MOBIL OIL CORP (Continued) **S112999364**

Trans 2 Name:	Not reported
TSDF EPA ID:	CAT000646117
Trans Name:	CHEMICAL WASTE MANAGEMENT INC
TSDF Alt EPA ID:	Not reported
TSDF Alt Name:	Not reported
Waste Code Description:	181 - Other inorganic solid waste Organics
RCRA Code:	Not reported
Meth Code:	H132 - Landfill Or Surface Impoundment That Will Be Closed As Landfill(To Include On-Site Treatment And/Or Stabilization)
Quantity Tons:	6.5
Waste Quantity:	13000
Quantity Unit:	P
Additional Code 1:	Not reported
Additional Code 2:	Not reported
Additional Code 3:	Not reported
Additional Code 4:	Not reported
Additional Code 5:	Not reported
Shipment Date:	20091223
Creation Date:	3/5/2010 18:30:08
Receipt Date:	20091223
Manifest ID:	000315274VES
Trans EPA ID:	CAD982030173
Trans Name:	ECOLOGY CONTROL INDUSTRIES
Trans 2 EPA ID:	Not reported
Trans 2 Name:	Not reported
TSDF EPA ID:	CAT000646117
Trans Name:	CHEMICAL WASTE MANAGEMENT INC
TSDF Alt EPA ID:	Not reported
TSDF Alt Name:	Not reported
Waste Code Description:	181 - Other inorganic solid waste Organics
RCRA Code:	Not reported
Meth Code:	H132 - Landfill Or Surface Impoundment That Will Be Closed As Landfill(To Include On-Site Treatment And/Or Stabilization)
Quantity Tons:	7.38
Waste Quantity:	14760
Quantity Unit:	P
Additional Code 1:	Not reported
Additional Code 2:	Not reported
Additional Code 3:	Not reported
Additional Code 4:	Not reported
Additional Code 5:	Not reported

Additional Info:

Year:	2010
Gen EPA ID:	CAD008354052
Shipment Date:	20101230
Creation Date:	5/24/2011 18:30:28
Receipt Date:	20101230
Manifest ID:	000476989VES
Trans EPA ID:	CAD982030173
Trans Name:	ECOLOGY CONTROL INDUSTRIES
Trans 2 EPA ID:	Not reported
Trans 2 Name:	Not reported
TSDF EPA ID:	NVT330010000
Trans Name:	US ECOLOGY INC

EXXON MOBIL OIL CORP (Continued) **S112999364**

TSDF Alt EPA ID:	Not reported
TSDF Alt Name:	Not reported
Waste Code Description:	352 - Other organic solids
RCRA Code:	Not reported
Meth Code:	H132 - Landfill Or Surface Impoundment That Will Be Closed As Landfill(To Include On-Site Treatment And/Or Stabilization)
Quantity Tons:	17.41
Waste Quantity:	34820
Quantity Unit:	P
Additional Code 1:	Not reported
Additional Code 2:	Not reported
Additional Code 3:	Not reported
Additional Code 4:	Not reported
Additional Code 5:	Not reported
Shipment Date:	20101230
Creation Date:	5/24/2011 18:30:28
Receipt Date:	20101230
Manifest ID:	000476990VES
Trans EPA ID:	CAD982030173
Trans Name:	ECOLOGY CONTROL INDUSTRIES
Trans 2 EPA ID:	Not reported
Trans 2 Name:	Not reported
TSDF EPA ID:	NVT330010000
Trans Name:	US ECOLOGY INC
TSDF Alt EPA ID:	Not reported
TSDF Alt Name:	Not reported
Waste Code Description:	352 - Other organic solids
RCRA Code:	Not reported
Meth Code:	H132 - Landfill Or Surface Impoundment That Will Be Closed As Landfill(To Include On-Site Treatment And/Or Stabilization)
Quantity Tons:	14.8
Waste Quantity:	29600
Quantity Unit:	P
Additional Code 1:	Not reported
Additional Code 2:	Not reported
Additional Code 3:	Not reported
Additional Code 4:	Not reported
Additional Code 5:	Not reported
Shipment Date:	20101229
Creation Date:	2/8/2011 18:30:37
Receipt Date:	20101229
Manifest ID:	000476977VES
Trans EPA ID:	CAD982030173
Trans Name:	ECOLOGY CONTROL INDUSTRIES
Trans 2 EPA ID:	Not reported
Trans 2 Name:	Not reported
TSDF EPA ID:	CAT000646117
Trans Name:	CHEMICAL WASTE MANAGEMENT INC
TSDF Alt EPA ID:	Not reported
TSDF Alt Name:	Not reported
Waste Code Description:	181 - Other inorganic solid waste Organics
RCRA Code:	Not reported
Meth Code:	H132 - Landfill Or Surface Impoundment That Will Be Closed As Landfill(To Include On-Site Treatment And/Or Stabilization)
Quantity Tons:	6.54

EXXON MOBIL OIL CORP (Continued) **S112999364**

Waste Quantity:	13080
Quantity Unit:	P
Additional Code 1:	Not reported
Additional Code 2:	Not reported
Additional Code 3:	Not reported
Additional Code 4:	Not reported
Additional Code 5:	Not reported
Shipment Date:	20101229
Creation Date:	2/8/2011 18:30:37
Receipt Date:	20101229
Manifest ID:	000476978VES
Trans EPA ID:	CAD982030173
Trans Name:	ECOLOGY CONTROL INDUSTRIES
Trans 2 EPA ID:	Not reported
Trans 2 Name:	Not reported
TSDF EPA ID:	CAT000646117
Trans Name:	CHEMICAL WASTE MANAGEMENT INC
TSDF Alt EPA ID:	Not reported
TSDF Alt Name:	Not reported
Waste Code Description:	181 - Other inorganic solid waste Organics
RCRA Code:	Not reported
Meth Code:	H132 - Landfill Or Surface Impoundment That Will Be Closed As Landfill(To Include On-Site Treatment And/Or Stabilization)
Quantity Tons:	7.21
Waste Quantity:	14420
Quantity Unit:	P
Additional Code 1:	Not reported
Additional Code 2:	Not reported
Additional Code 3:	Not reported
Additional Code 4:	Not reported
Additional Code 5:	Not reported
Shipment Date:	20101229
Creation Date:	2/8/2011 18:30:37
Receipt Date:	20101229
Manifest ID:	000476976VES
Trans EPA ID:	CAD982030173
Trans Name:	ECOLOGY CONTROL INDUSTRIES
Trans 2 EPA ID:	Not reported
Trans 2 Name:	Not reported
TSDF EPA ID:	CAT000646117
Trans Name:	CHEMICAL WASTE MANAGEMENT INC
TSDF Alt EPA ID:	Not reported
TSDF Alt Name:	Not reported
Waste Code Description:	181 - Other inorganic solid waste Organics
RCRA Code:	Not reported
Meth Code:	H132 - Landfill Or Surface Impoundment That Will Be Closed As Landfill(To Include On-Site Treatment And/Or Stabilization)
Quantity Tons:	6.8
Waste Quantity:	13600
Quantity Unit:	P
Additional Code 1:	Not reported
Additional Code 2:	Not reported
Additional Code 3:	Not reported
Additional Code 4:	Not reported
Additional Code 5:	Not reported

EXXON MOBIL OIL CORP (Continued) **S112999364**

Shipment Date:	20101229
Creation Date:	2/8/2011 18:30:37
Receipt Date:	20101229
Manifest ID:	000476977VES
Trans EPA ID:	CAD982030173
Trans Name:	ECOLOGY CONTROL INDUSTRIES
Trans 2 EPA ID:	Not reported
Trans 2 Name:	Not reported
TSDF EPA ID:	CAT000646117
Trans Name:	CHEMICAL WASTE MANAGEMENT INC
TSDF Alt EPA ID:	Not reported
TSDF Alt Name:	Not reported
Waste Code Description:	181 - Other inorganic solid waste Organics
RCRA Code:	Not reported
Meth Code:	H132 - Landfill Or Surface Impoundment That Will Be Closed As Landfill(To Include On-Site Treatment And/Or Stabilization)
Quantity Tons:	7.24
Waste Quantity:	14480
Quantity Unit:	P
Additional Code 1:	Not reported
Additional Code 2:	Not reported
Additional Code 3:	Not reported
Additional Code 4:	Not reported
Additional Code 5:	Not reported

Shipment Date:	20101229
Creation Date:	2/8/2011 18:30:37
Receipt Date:	20101229
Manifest ID:	000476978VES
Trans EPA ID:	CAD982030173
Trans Name:	ECOLOGY CONTROL INDUSTRIES
Trans 2 EPA ID:	Not reported
Trans 2 Name:	Not reported
TSDF EPA ID:	CAT000646117
Trans Name:	CHEMICAL WASTE MANAGEMENT INC
TSDF Alt EPA ID:	Not reported
TSDF Alt Name:	Not reported
Waste Code Description:	181 - Other inorganic solid waste Organics
RCRA Code:	Not reported
Meth Code:	H132 - Landfill Or Surface Impoundment That Will Be Closed As Landfill(To Include On-Site Treatment And/Or Stabilization)
Quantity Tons:	7.24
Waste Quantity:	14480
Quantity Unit:	P
Additional Code 1:	Not reported
Additional Code 2:	Not reported
Additional Code 3:	Not reported
Additional Code 4:	Not reported
Additional Code 5:	Not reported

Shipment Date:	20101229
Creation Date:	2/8/2011 18:30:37
Receipt Date:	20101229
Manifest ID:	000476976VES
Trans EPA ID:	CAD982030173
Trans Name:	ECOLOGY CONTROL INDUSTRIES
Trans 2 EPA ID:	Not reported

EXXON MOBIL OIL CORP (Continued) **S112999364**

Trans 2 Name:	Not reported
TSDF EPA ID:	CAT000646117
Trans Name:	CHEMICAL WASTE MANAGEMENT INC
TSDF Alt EPA ID:	Not reported
TSDF Alt Name:	Not reported
Waste Code Description:	181 - Other inorganic solid waste Organics
RCRA Code:	Not reported
Meth Code:	H132 - Landfill Or Surface Impoundment That Will Be Closed As Landfill(To Include On-Site Treatment And/Or Stabilization)
Quantity Tons:	7.23
Waste Quantity:	14460
Quantity Unit:	P
Additional Code 1:	Not reported
Additional Code 2:	Not reported
Additional Code 3:	Not reported
Additional Code 4:	Not reported
Additional Code 5:	Not reported
Shipment Date:	20101228
Creation Date:	5/26/2011 18:30:11
Receipt Date:	20101228
Manifest ID:	000476974VES
Trans EPA ID:	CAD982030173
Trans Name:	ECOLOGY CONTROL INDUSTRIES
Trans 2 EPA ID:	Not reported
Trans 2 Name:	Not reported
TSDF EPA ID:	NVT330010000
Trans Name:	US ECOLOGY INC
TSDF Alt EPA ID:	Not reported
TSDF Alt Name:	Not reported
Waste Code Description:	352 - Other organic solids
RCRA Code:	Not reported
Meth Code:	H132 - Landfill Or Surface Impoundment That Will Be Closed As Landfill(To Include On-Site Treatment And/Or Stabilization)
Quantity Tons:	19.38
Waste Quantity:	38760
Quantity Unit:	P
Additional Code 1:	Not reported
Additional Code 2:	Not reported
Additional Code 3:	Not reported
Additional Code 4:	Not reported
Additional Code 5:	Not reported
Shipment Date:	20101228
Creation Date:	5/26/2011 18:30:11
Receipt Date:	20101228
Manifest ID:	000476973VES
Trans EPA ID:	CAD982030173
Trans Name:	ECOLOGY CONTROL INDUSTRIES
Trans 2 EPA ID:	Not reported
Trans 2 Name:	Not reported
TSDF EPA ID:	NVT330010000
Trans Name:	US ECOLOGY INC
TSDF Alt EPA ID:	Not reported
TSDF Alt Name:	Not reported
Waste Code Description:	352 - Other organic solids
RCRA Code:	Not reported

EXXON MOBIL OIL CORP (Continued) **S112999364**

Meth Code:	H132 - Landfill Or Surface Impoundment That Will Be Closed As Landfill(To Include On-Site Treatment And/Or Stabilization)
Quantity Tons:	18.06
Waste Quantity:	36120
Quantity Unit:	P
Additional Code 1:	Not reported
Additional Code 2:	Not reported
Additional Code 3:	Not reported
Additional Code 4:	Not reported
Additional Code 5:	Not reported

Additional Info:

Year:	1995
Gen EPA ID:	CAD008354052
Shipment Date:	19951229
Creation Date:	7/29/1996 0:00:00
Receipt Date:	19960109
Manifest ID:	92635693
Trans EPA ID:	CAD000083121
Trans Name:	Not reported
Trans 2 EPA ID:	NED001792910
Trans 2 Name:	Not reported
TSDF EPA ID:	UTC093012201
Trans Name:	Not reported
TSDF Alt EPA ID:	Not reported
TSDF Alt Name:	Not reported
Waste Code Description:	611 - Contaminated soil from site clean-ups
RCRA Code:	Not reported
Meth Code:	D80 - Disposal, Land Fill
Quantity Tons:	13.01
Waste Quantity:	26020
Quantity Unit:	P
Additional Code 1:	Not reported
Additional Code 2:	Not reported
Additional Code 3:	Not reported
Additional Code 4:	Not reported
Additional Code 5:	Not reported
Shipment Date:	19951229
Creation Date:	7/29/1996 0:00:00
Receipt Date:	19960105
Manifest ID:	92635694
Trans EPA ID:	CAD000083121
Trans Name:	Not reported
Trans 2 EPA ID:	NED001792910
Trans 2 Name:	Not reported
TSDF EPA ID:	UTC093012201
Trans Name:	Not reported
TSDF Alt EPA ID:	Not reported
TSDF Alt Name:	Not reported
Waste Code Description:	352 - Other organic solids
RCRA Code:	Not reported
Meth Code:	D80 - Disposal, Land Fill
Quantity Tons:	4.55
Waste Quantity:	9100
Quantity Unit:	P

EXXON MOBIL OIL CORP (Continued) **S112999364**

Additional Code 1:	Not reported
Additional Code 2:	Not reported
Additional Code 3:	Not reported
Additional Code 4:	Not reported
Additional Code 5:	Not reported

Shipment Date:	19951229
Creation Date:	7/29/1996 0:00:00
Receipt Date:	19960105
Manifest ID:	92635692
Trans EPA ID:	CAD000083121
Trans Name:	Not reported
Trans 2 EPA ID:	NED001792910
Trans 2 Name:	Not reported
TSDF EPA ID:	UTC093012201
Trans Name:	Not reported
TSDF Alt EPA ID:	Not reported
TSDF Alt Name:	Not reported
Waste Code Description:	611 - Contaminated soil from site clean-ups
RCRA Code:	Not reported
Meth Code:	D80 - Disposal, Land Fill
Quantity Tons:	18.98
Waste Quantity:	37960
Quantity Unit:	P
Additional Code 1:	Not reported
Additional Code 2:	Not reported
Additional Code 3:	Not reported
Additional Code 4:	Not reported
Additional Code 5:	Not reported

Shipment Date:	19951220
Creation Date:	7/29/1996 0:00:00
Receipt Date:	19960102
Manifest ID:	92635691
Trans EPA ID:	CA0000083121
Trans Name:	Not reported
Trans 2 EPA ID:	NED001792910
Trans 2 Name:	Not reported
TSDF EPA ID:	UTC093012201
Trans Name:	Not reported
TSDF Alt EPA ID:	Not reported
TSDF Alt Name:	Not reported
Waste Code Description:	181 - Other inorganic solid waste Organics
RCRA Code:	Not reported
Meth Code:	D80 - Disposal, Land Fill
Quantity Tons:	6.18
Waste Quantity:	12360
Quantity Unit:	P
Additional Code 1:	Not reported
Additional Code 2:	Not reported
Additional Code 3:	Not reported
Additional Code 4:	Not reported
Additional Code 5:	Not reported

Shipment Date:	19951220
Creation Date:	7/26/1996 0:00:00
Receipt Date:	19951228

EXXON MOBIL OIL CORP (Continued) **S112999364**

Manifest ID:	92635689
Trans EPA ID:	CAD000083121
Trans Name:	Not reported
Trans 2 EPA ID:	NED001792910
Trans 2 Name:	Not reported
TSDF EPA ID:	UTC093012201
Trans Name:	Not reported
TSDF Alt EPA ID:	Not reported
TSDF Alt Name:	Not reported
Waste Code Description:	181 - Other inorganic solid waste Organics
RCRA Code:	Not reported
Meth Code:	- Not reported
Quantity Tons:	2.98
Waste Quantity:	5960
Quantity Unit:	P
Additional Code 1:	Not reported
Additional Code 2:	Not reported
Additional Code 3:	Not reported
Additional Code 4:	Not reported
Additional Code 5:	Not reported

Shipment Date:	19951220
Creation Date:	7/29/1996 0:00:00
Receipt Date:	19960102
Manifest ID:	92635688
Trans EPA ID:	CAD000083121
Trans Name:	Not reported
Trans 2 EPA ID:	NED001792910
Trans 2 Name:	Not reported
TSDF EPA ID:	UTC093012201
Trans Name:	Not reported
TSDF Alt EPA ID:	Not reported
TSDF Alt Name:	Not reported
Waste Code Description:	151 - Asbestos-containing waste
RCRA Code:	Not reported
Meth Code:	D80 - Disposal, Land Fill
Quantity Tons:	1.76
Waste Quantity:	3520
Quantity Unit:	P
Additional Code 1:	Not reported
Additional Code 2:	Not reported
Additional Code 3:	Not reported
Additional Code 4:	Not reported
Additional Code 5:	Not reported

Shipment Date:	19951220
Creation Date:	7/26/1996 0:00:00
Receipt Date:	19951228
Manifest ID:	92635690
Trans EPA ID:	CAD000083121
Trans Name:	Not reported
Trans 2 EPA ID:	NED001792910
Trans 2 Name:	Not reported
TSDF EPA ID:	UTC093012201
Trans Name:	Not reported
TSDF Alt EPA ID:	Not reported
TSDF Alt Name:	Not reported

EXXON MOBIL OIL CORP (Continued) **S112999364**

Waste Code Description:	181 - Other inorganic solid waste Organics
RCRA Code:	Not reported
Meth Code:	- Not reported
Quantity Tons:	7
Waste Quantity:	14000
Quantity Unit:	P
Additional Code 1:	Not reported
Additional Code 2:	Not reported
Additional Code 3:	Not reported
Additional Code 4:	Not reported
Additional Code 5:	Not reported
Shipment Date:	19951214
Creation Date:	7/26/1996 0:00:00
Receipt Date:	19951221
Manifest ID:	92635687
Trans EPA ID:	CAD000083121
Trans Name:	Not reported
Trans 2 EPA ID:	NED001792910
Trans 2 Name:	Not reported
TSDF EPA ID:	UTC093012201
Trans Name:	Not reported
TSDF Alt EPA ID:	Not reported
TSDF Alt Name:	Not reported
Waste Code Description:	352 - Other organic solids
RCRA Code:	Not reported
Meth Code:	D80 - Disposal, Land Fill
Quantity Tons:	19.64
Waste Quantity:	39280
Quantity Unit:	P
Additional Code 1:	Not reported
Additional Code 2:	Not reported
Additional Code 3:	Not reported
Additional Code 4:	Not reported
Additional Code 5:	Not reported
Shipment Date:	19951214
Creation Date:	7/26/1996 0:00:00
Receipt Date:	19951219
Manifest ID:	92635681
Trans EPA ID:	CAD000083121
Trans Name:	Not reported
Trans 2 EPA ID:	NED001792910
Trans 2 Name:	Not reported
TSDF EPA ID:	UTC093012201
Trans Name:	Not reported
TSDF Alt EPA ID:	Not reported
TSDF Alt Name:	Not reported
Waste Code Description:	352 - Other organic solids
RCRA Code:	Not reported
Meth Code:	D80 - Disposal, Land Fill
Quantity Tons:	13.65
Waste Quantity:	27300
Quantity Unit:	P
Additional Code 1:	Not reported
Additional Code 2:	Not reported
Additional Code 3:	Not reported

EXXON MOBIL OIL CORP (Continued) **S112999364**

Additional Code 4:	Not reported
Additional Code 5:	Not reported
Shipment Date:	19951206
Creation Date:	7/26/1996 0:00:00
Receipt Date:	19951212
Manifest ID:	92635682
Trans EPA ID:	CAD000083121
Trans Name:	Not reported
Trans 2 EPA ID:	NED001792910
Trans 2 Name:	Not reported
TSDF EPA ID:	UTC093012201
Trans Name:	Not reported
TSDF Alt EPA ID:	Not reported
TSDF Alt Name:	Not reported
Waste Code Description:	352 - Other organic solids
RCRA Code:	Not reported
Meth Code:	D80 - Disposal, Land Fill
Quantity Tons:	11.494
Waste Quantity:	22988
Quantity Unit:	P
Additional Code 1:	Not reported
Additional Code 2:	Not reported
Additional Code 3:	Not reported
Additional Code 4:	Not reported
Additional Code 5:	Not reported

Additional Info:

Year:	1993
Gen EPA ID:	CAD008354052
Shipment Date:	19931221
Creation Date:	9/14/1995 0:00:00
Receipt Date:	19931223
Manifest ID:	90938184
Trans EPA ID:	CAD004778742
Trans Name:	Not reported
Trans 2 EPA ID:	Not reported
Trans 2 Name:	Not reported
TSDF EPA ID:	AZD982441263
Trans Name:	Not reported
TSDF Alt EPA ID:	Not reported
TSDF Alt Name:	Not reported
Waste Code Description:	352 - Other organic solids
RCRA Code:	D018
Meth Code:	T03 - Treatment, Incineration
Quantity Tons:	20.9
Waste Quantity:	41800
Quantity Unit:	P
Additional Code 1:	Not reported
Additional Code 2:	Not reported
Additional Code 3:	Not reported
Additional Code 4:	Not reported
Additional Code 5:	Not reported
Shipment Date:	19931217
Creation Date:	9/14/1995 0:00:00

EXXON MOBIL OIL CORP (Continued) **S112999364**

Receipt Date:	19940113
Manifest ID:	90938183
Trans EPA ID:	TXD988052494
Trans Name:	Not reported
Trans 2 EPA ID:	NED001792910
Trans 2 Name:	Not reported
TSDF EPA ID:	UTD991301748
Trans Name:	Not reported
TSDF Alt EPA ID:	Not reported
TSDF Alt Name:	Not reported
Waste Code Description:	352 - Other organic solids
RCRA Code:	Not reported
Meth Code:	- Not reported
Quantity Tons:	14.58
Waste Quantity:	29160
Quantity Unit:	P
Additional Code 1:	Not reported
Additional Code 2:	Not reported
Additional Code 3:	Not reported
Additional Code 4:	Not reported
Additional Code 5:	Not reported

Shipment Date:	19931216
Creation Date:	9/14/1995 0:00:00
Receipt Date:	19931222
Manifest ID:	90938181
Trans EPA ID:	MOD095038998
Trans Name:	Not reported
Trans 2 EPA ID:	Not reported
Trans 2 Name:	Not reported
TSDF EPA ID:	Not reported
Trans Name:	Not reported
TSDF Alt EPA ID:	Not reported
TSDF Alt Name:	Not reported
Waste Code Description:	512 - Other empty containers 30 gallons or more
RCRA Code:	D008
Meth Code:	- Not reported
Quantity Tons:	15.44
Waste Quantity:	30880
Quantity Unit:	P
Additional Code 1:	Not reported
Additional Code 2:	Not reported
Additional Code 3:	Not reported
Additional Code 4:	Not reported
Additional Code 5:	Not reported

Shipment Date:	19931216
Creation Date:	9/14/1995 0:00:00
Receipt Date:	19931221
Manifest ID:	90938182
Trans EPA ID:	MOD095038998
Trans Name:	Not reported
Trans 2 EPA ID:	Not reported
Trans 2 Name:	Not reported
TSDF EPA ID:	Not reported
Trans Name:	Not reported
TSDF Alt EPA ID:	Not reported

EXXON MOBIL OIL CORP (Continued) **S112999364**

TSDF Alt Name:	Not reported
Waste Code Description:	512 - Other empty containers 30 gallons or more
RCRA Code:	D008
Meth Code:	- Not reported
Quantity Tons:	22.42
Waste Quantity:	44840
Quantity Unit:	P
Additional Code 1:	Not reported
Additional Code 2:	Not reported
Additional Code 3:	Not reported
Additional Code 4:	Not reported
Additional Code 5:	Not reported
Shipment Date:	19931216
Creation Date:	9/14/1995 0:00:00
Receipt Date:	19931220
Manifest ID:	90938180
Trans EPA ID:	MOD095038998
Trans Name:	Not reported
Trans 2 EPA ID:	Not reported
Trans 2 Name:	Not reported
TSDF EPA ID:	Not reported
Trans Name:	Not reported
TSDF Alt EPA ID:	Not reported
TSDF Alt Name:	Not reported
Waste Code Description:	512 - Other empty containers 30 gallons or more
RCRA Code:	D008
Meth Code:	- Not reported
Quantity Tons:	11.64
Waste Quantity:	23280
Quantity Unit:	P
Additional Code 1:	Not reported
Additional Code 2:	Not reported
Additional Code 3:	Not reported
Additional Code 4:	Not reported
Additional Code 5:	Not reported
Shipment Date:	19931210
Creation Date:	9/14/1995 0:00:00
Receipt Date:	19931217
Manifest ID:	90938179
Trans EPA ID:	TXD988052494
Trans Name:	Not reported
Trans 2 EPA ID:	NED001792910
Trans 2 Name:	Not reported
TSDF EPA ID:	UTD991301748
Trans Name:	Not reported
TSDF Alt EPA ID:	Not reported
TSDF Alt Name:	Not reported
Waste Code Description:	352 - Other organic solids
RCRA Code:	****
Meth Code:	D80 - Disposal, Land Fill
Quantity Tons:	19.48
Waste Quantity:	38960
Quantity Unit:	P
Additional Code 1:	Not reported
Additional Code 2:	Not reported

EXXON MOBIL OIL CORP (Continued) **S112999364**

Additional Code 3:	Not reported
Additional Code 4:	Not reported
Additional Code 5:	Not reported
Shipment Date:	19931208
Creation Date:	9/14/1995 0:00:00
Receipt Date:	19931221
Manifest ID:	90938175
Trans EPA ID:	TXD988052494
Trans Name:	Not reported
Trans 2 EPA ID:	NED001792910
Trans 2 Name:	Not reported
TSDF EPA ID:	UTD991301748
Trans Name:	Not reported
TSDF Alt EPA ID:	Not reported
TSDF Alt Name:	Not reported
Waste Code Description:	223 - Unspecified oil-containing waste
RCRA Code:	Not reported
Meth Code:	- Not reported
Quantity Tons:	1.26
Waste Quantity:	2520
Quantity Unit:	P
Additional Code 1:	Not reported
Additional Code 2:	Not reported
Additional Code 3:	Not reported
Additional Code 4:	Not reported
Additional Code 5:	Not reported
Shipment Date:	19931207
Creation Date:	9/14/1995 0:00:00
Receipt Date:	19931209
Manifest ID:	90938174
Trans EPA ID:	CAD004778742
Trans Name:	Not reported
Trans 2 EPA ID:	Not reported
Trans 2 Name:	Not reported
TSDF EPA ID:	AZD982441263
Trans Name:	Not reported
TSDF Alt EPA ID:	Not reported
TSDF Alt Name:	Not reported
Waste Code Description:	352 - Other organic solids
RCRA Code:	D018
Meth Code:	T03 - Treatment, Incineration
Quantity Tons:	19.56
Waste Quantity:	39120
Quantity Unit:	P
Additional Code 1:	Not reported
Additional Code 2:	Not reported
Additional Code 3:	Not reported
Additional Code 4:	Not reported
Additional Code 5:	Not reported
Shipment Date:	19931129
Creation Date:	9/14/1995 0:00:00
Receipt Date:	19931129
Manifest ID:	90938173
Trans EPA ID:	CAT080011059

EXXON MOBIL OIL CORP (Continued) **S112999364**

Trans Name:	Not reported
Trans 2 EPA ID:	Not reported
Trans 2 Name:	Not reported
TSDF EPA ID:	CAT080011059
Trans Name:	Not reported
TSDF Alt EPA ID:	CAT080011059
TSDF Alt Name:	Not reported
Waste Code Description:	134 - Aqueous solution with <10% total organic residues
RCRA Code:	D018
Meth Code:	R01 - Recycler
Quantity Tons:	0.76
Waste Quantity:	1520
Quantity Unit:	P
Additional Code 1:	Not reported
Additional Code 2:	Not reported
Additional Code 3:	Not reported
Additional Code 4:	Not reported
Additional Code 5:	Not reported
Shipment Date:	19931123
Creation Date:	9/14/1995 0:00:00
Receipt Date:	19931203
Manifest ID:	90938172
Trans EPA ID:	CAD981685886
Trans Name:	Not reported
Trans 2 EPA ID:	CAD063547996
Trans 2 Name:	Not reported
TSDF EPA ID:	UTD991301748
Trans Name:	Not reported
TSDF Alt EPA ID:	Not reported
TSDF Alt Name:	Not reported
Waste Code Description:	611 - Contaminated soil from site clean-ups
RCRA Code:	D018
Meth Code:	H01 - Transfer Station
Quantity Tons:	0.43
Waste Quantity:	860
Quantity Unit:	P
Additional Code 1:	Not reported
Additional Code 2:	Not reported
Additional Code 3:	Not reported
Additional Code 4:	Not reported
Additional Code 5:	Not reported

Additional Info:

Year:	2001
Gen EPA ID:	CAD008354052
Shipment Date:	20011221
Creation Date:	2/20/2002 0:00:00
Receipt Date:	20011221
Manifest ID:	96683073
Trans EPA ID:	CAD004778742
Trans Name:	Not reported
Trans 2 EPA ID:	Not reported
Trans 2 Name:	Not reported
TSDF EPA ID:	CAT000646117
Trans Name:	Not reported

EXXON MOBIL OIL CORP (Continued) **S112999364**

TSDF Alt EPA ID:	CAT000646117
TSDF Alt Name:	Not reported
Waste Code Description:	352 - Other organic solids
RCRA Code:	Not reported
Meth Code:	D80 - Disposal, Land Fill
Quantity Tons:	15.3
Waste Quantity:	30600
Quantity Unit:	P
Additional Code 1:	Not reported
Additional Code 2:	Not reported
Additional Code 3:	Not reported
Additional Code 4:	Not reported
Additional Code 5:	Not reported
Shipment Date:	20011221
Creation Date:	2/13/2002 0:00:00
Receipt Date:	20011221
Manifest ID:	96683072
Trans EPA ID:	CAD004778742
Trans Name:	Not reported
Trans 2 EPA ID:	Not reported
Trans 2 Name:	Not reported
TSDF EPA ID:	CAT000646117
Trans Name:	Not reported
TSDF Alt EPA ID:	CAT000646117
TSDF Alt Name:	Not reported
Waste Code Description:	352 - Other organic solids
RCRA Code:	Not reported
Meth Code:	D80 - Disposal, Land Fill
Quantity Tons:	15.83
Waste Quantity:	31660
Quantity Unit:	P
Additional Code 1:	Not reported
Additional Code 2:	Not reported
Additional Code 3:	Not reported
Additional Code 4:	Not reported
Additional Code 5:	Not reported
Shipment Date:	20011220
Creation Date:	2/13/2002 0:00:00
Receipt Date:	20011220
Manifest ID:	96683068
Trans EPA ID:	CAD004778742
Trans Name:	Not reported
Trans 2 EPA ID:	Not reported
Trans 2 Name:	Not reported
TSDF EPA ID:	CAT000646117
Trans Name:	Not reported
TSDF Alt EPA ID:	CAT000646117
TSDF Alt Name:	Not reported
Waste Code Description:	352 - Other organic solids
RCRA Code:	Not reported
Meth Code:	D80 - Disposal, Land Fill
Quantity Tons:	14.36
Waste Quantity:	28720
Quantity Unit:	P
Additional Code 1:	Not reported

EXXON MOBIL OIL CORP (Continued) **S112999364**

Additional Code 2:	Not reported
Additional Code 3:	Not reported
Additional Code 4:	Not reported
Additional Code 5:	Not reported
Shipment Date:	20011220
Creation Date:	2/20/2002 0:00:00
Receipt Date:	20011221
Manifest ID:	96683070
Trans EPA ID:	CAD004778742
Trans Name:	Not reported
Trans 2 EPA ID:	Not reported
Trans 2 Name:	Not reported
TSDF EPA ID:	CAT000646117
Trans Name:	Not reported
TSDF Alt EPA ID:	CAT000646117
TSDF Alt Name:	Not reported
Waste Code Description:	352 - Other organic solids
RCRA Code:	Not reported
Meth Code:	D80 - Disposal, Land Fill
Quantity Tons:	17.05
Waste Quantity:	34100
Quantity Unit:	P
Additional Code 1:	Not reported
Additional Code 2:	Not reported
Additional Code 3:	Not reported
Additional Code 4:	Not reported
Additional Code 5:	Not reported
Shipment Date:	20011219
Creation Date:	2/20/2002 0:00:00
Receipt Date:	20020102
Manifest ID:	96683069
Trans EPA ID:	CAD004778742
Trans Name:	Not reported
Trans 2 EPA ID:	Not reported
Trans 2 Name:	Not reported
TSDF EPA ID:	CAT000646117
Trans Name:	Not reported
TSDF Alt EPA ID:	CAT000646117
TSDF Alt Name:	Not reported
Waste Code Description:	352 - Other organic solids
RCRA Code:	Not reported
Meth Code:	D80 - Disposal, Land Fill
Quantity Tons:	15.05
Waste Quantity:	30100
Quantity Unit:	P
Additional Code 1:	Not reported
Additional Code 2:	Not reported
Additional Code 3:	Not reported
Additional Code 4:	Not reported
Additional Code 5:	Not reported
Shipment Date:	20011219
Creation Date:	2/13/2002 0:00:00
Receipt Date:	20011219
Manifest ID:	96683061

EXXON MOBIL OIL CORP (Continued) **S112999364**

Trans EPA ID:	CAD004778742
Trans Name:	Not reported
Trans 2 EPA ID:	Not reported
Trans 2 Name:	Not reported
TSDF EPA ID:	CAT000646117
Trans Name:	Not reported
TSDF Alt EPA ID:	Not reported
TSDF Alt Name:	Not reported
Waste Code Description:	352 - Other organic solids
RCRA Code:	Not reported
Meth Code:	D80 - Disposal, Land Fill
Quantity Tons:	16.856
Waste Quantity:	20
Quantity Unit:	Y
Additional Code 1:	Not reported
Additional Code 2:	Not reported
Additional Code 3:	Not reported
Additional Code 4:	Not reported
Additional Code 5:	Not reported

Shipment Date:	20011219
Creation Date:	2/13/2002 0:00:00
Receipt Date:	20011219
Manifest ID:	96683062
Trans EPA ID:	CAD004778742
Trans Name:	Not reported
Trans 2 EPA ID:	Not reported
Trans 2 Name:	Not reported
TSDF EPA ID:	CAT000646117
Trans Name:	Not reported
TSDF Alt EPA ID:	Not reported
TSDF Alt Name:	Not reported
Waste Code Description:	352 - Other organic solids
RCRA Code:	Not reported
Meth Code:	D80 - Disposal, Land Fill
Quantity Tons:	33.712
Waste Quantity:	40
Quantity Unit:	Y
Additional Code 1:	Not reported
Additional Code 2:	Not reported
Additional Code 3:	Not reported
Additional Code 4:	Not reported
Additional Code 5:	Not reported

Shipment Date:	20011219
Creation Date:	2/13/2002 0:00:00
Receipt Date:	20011219
Manifest ID:	96683060
Trans EPA ID:	CAD004778742
Trans Name:	Not reported
Trans 2 EPA ID:	Not reported
Trans 2 Name:	Not reported
TSDF EPA ID:	CAT000646117
Trans Name:	Not reported
TSDF Alt EPA ID:	Not reported
TSDF Alt Name:	Not reported
Waste Code Description:	352 - Other organic solids

EXXON MOBIL OIL CORP (Continued) **S112999364**

RCRA Code:	Not reported
Meth Code:	D80 - Disposal, Land Fill
Quantity Tons:	14.3
Waste Quantity:	28600
Quantity Unit:	P
Additional Code 1:	Not reported
Additional Code 2:	Not reported
Additional Code 3:	Not reported
Additional Code 4:	Not reported
Additional Code 5:	Not reported
Shipment Date:	20011217
Creation Date:	2/20/2002 0:00:00
Receipt Date:	20011231
Manifest ID:	96683066
Trans EPA ID:	NJD080631369
Trans Name:	Not reported
Trans 2 EPA ID:	CAT000624247
Trans 2 Name:	Not reported
TSDF EPA ID:	CAT080014079
Trans Name:	Not reported
TSDF Alt EPA ID:	CAT080014079
TSDF Alt Name:	Not reported
Waste Code Description:	551 - Laboratory waste chemicals 561 Detergent and soap
RCRA Code:	D001
Meth Code:	H01 - Transfer Station
Quantity Tons:	0.03
Waste Quantity:	60
Quantity Unit:	P
Additional Code 1:	Not reported
Additional Code 2:	Not reported
Additional Code 3:	Not reported
Additional Code 4:	Not reported
Additional Code 5:	Not reported
Shipment Date:	20011217
Creation Date:	2/20/2002 0:00:00
Receipt Date:	20011231
Manifest ID:	96683066
Trans EPA ID:	NJD080631369
Trans Name:	Not reported
Trans 2 EPA ID:	CAT000624247
Trans 2 Name:	Not reported
TSDF EPA ID:	CAT080014079
Trans Name:	Not reported
TSDF Alt EPA ID:	CAT080014079
TSDF Alt Name:	Not reported
Waste Code Description:	181 - Other inorganic solid waste Organics
RCRA Code:	Not reported
Meth Code:	H01 - Transfer Station
Quantity Tons:	2.94
Waste Quantity:	5880
Quantity Unit:	P
Additional Code 1:	Not reported
Additional Code 2:	Not reported
Additional Code 3:	Not reported
Additional Code 4:	Not reported

EXXON MOBIL OIL CORP (Continued) **S112999364**

Additional Code 5: Not reported

Additional Info:

Year:	2015
Gen EPA ID:	CAD008354052
Shipment Date:	20151223
Creation Date:	9/26/2016 18:30:40
Receipt Date:	20151223
Manifest ID:	001037719VES
Trans EPA ID:	CAD982030173
Trans Name:	ECOLOGY CONTROL INDUSTRIES
Trans 2 EPA ID:	Not reported
Trans 2 Name:	Not reported
TSDF EPA ID:	NVT330010000
Trans Name:	US ECOLOGY INC
TSDF Alt EPA ID:	Not reported
TSDF Alt Name:	Not reported
Waste Code Description:	151 - Asbestos-containing waste
RCRA Code:	Not reported
Meth Code:	H132 - Landfill Or Surface Impoundment That Will Be Closed As Landfill(To Include On-Site Treatment And/Or Stabilization)
Quantity Tons:	1.74
Waste Quantity:	3480
Quantity Unit:	P
Additional Code 1:	Not reported
Additional Code 2:	Not reported
Additional Code 3:	Not reported
Additional Code 4:	Not reported
Additional Code 5:	Not reported
Shipment Date:	20151223
Creation Date:	9/26/2016 18:30:40
Receipt Date:	20151223
Manifest ID:	001037747VES
Trans EPA ID:	CAD982030173
Trans Name:	ECOLOGY CONTROL INDUSTRIES
Trans 2 EPA ID:	Not reported
Trans 2 Name:	Not reported
TSDF EPA ID:	NVT330010000
Trans Name:	US ECOLOGY INC
TSDF Alt EPA ID:	Not reported
TSDF Alt Name:	Not reported
Waste Code Description:	141 - Off-specification, aged, or surplus inorganics
RCRA Code:	Not reported
Meth Code:	H132 - Landfill Or Surface Impoundment That Will Be Closed As Landfill(To Include On-Site Treatment And/Or Stabilization)
Quantity Tons:	4.78
Waste Quantity:	9560
Quantity Unit:	P
Additional Code 1:	Not reported
Additional Code 2:	Not reported
Additional Code 3:	Not reported
Additional Code 4:	Not reported
Additional Code 5:	Not reported
Shipment Date:	20151222

EXXON MOBIL OIL CORP (Continued) **S112999364**

Creation Date:	5/12/2016 9:59:50
Receipt Date:	20160107
Manifest ID:	001037679VES
Trans EPA ID:	CAR000121731
Trans Name:	WBR TRANSPORTATION LLC
Trans 2 EPA ID:	NED001792910
Trans 2 Name:	UNION PACIFIC RAILROAD
TSDF EPA ID:	UTC093012201
Trans Name:	ECDC ENVIRONMENTAL LC
TSDF Alt EPA ID:	Not reported
TSDF Alt Name:	Not reported
Waste Code Description:	181 - Other inorganic solid waste Organics
RCRA Code:	Not reported
Meth Code:	H132 - Landfill Or Surface Impoundment That Will Be Closed As Landfill(To Include On-Site Treatment And/Or Stabilization)
Quantity Tons:	17.11
Waste Quantity:	34220
Quantity Unit:	P
Additional Code 1:	Not reported
Additional Code 2:	Not reported
Additional Code 3:	Not reported
Additional Code 4:	Not reported
Additional Code 5:	Not reported

Shipment Date:	20151217
Creation Date:	5/12/2016 9:59:50
Receipt Date:	20160107
Manifest ID:	001037678VES
Trans EPA ID:	CAR000121731
Trans Name:	WBR TRANSPORTATION LLC
Trans 2 EPA ID:	NED001792910
Trans 2 Name:	UNION PACIFIC RAILROAD
TSDF EPA ID:	UTC093012201
Trans Name:	ECDC ENVIRONMENTAL LC
TSDF Alt EPA ID:	Not reported
TSDF Alt Name:	Not reported
Waste Code Description:	181 - Other inorganic solid waste Organics
RCRA Code:	Not reported
Meth Code:	H132 - Landfill Or Surface Impoundment That Will Be Closed As Landfill(To Include On-Site Treatment And/Or Stabilization)
Quantity Tons:	16.83
Waste Quantity:	33660
Quantity Unit:	P
Additional Code 1:	Not reported
Additional Code 2:	Not reported
Additional Code 3:	Not reported
Additional Code 4:	Not reported
Additional Code 5:	Not reported

Shipment Date:	20151216
Creation Date:	6/30/2016 18:31:00
Receipt Date:	20151216
Manifest ID:	001037682VES
Trans EPA ID:	CAD982030173
Trans Name:	ECOLOGY CONTROL INDUSTRIES
Trans 2 EPA ID:	Not reported
Trans 2 Name:	Not reported

EXXON MOBIL OIL CORP (Continued) **S112999364**

TSDF EPA ID:	NVT330010000
Trans Name:	US ECOLOGY INC
TSDF Alt EPA ID:	Not reported
TSDF Alt Name:	Not reported
Waste Code Description:	343 - Unspecified organic liquid mixture
RCRA Code:	Not reported
Meth Code:	H039 - Other Recovery Of Reclamation For Reuse Including Acid Regeneration, Organics Recovery Ect
Quantity Tons:	19.34
Waste Quantity:	38680
Quantity Unit:	P
Additional Code 1:	Not reported
Additional Code 2:	Not reported
Additional Code 3:	Not reported
Additional Code 4:	Not reported
Additional Code 5:	Not reported
Shipment Date:	20151208
Creation Date:	6/10/2016 18:32:33
Receipt Date:	20151208
Manifest ID:	001037743VES
Trans EPA ID:	CAD982030173
Trans Name:	ECOLOGY CONTROL INDUSTRIES
Trans 2 EPA ID:	Not reported
Trans 2 Name:	Not reported
TSDF EPA ID:	NVT330010000
Trans Name:	US ECOLOGY INC
TSDF Alt EPA ID:	Not reported
TSDF Alt Name:	Not reported
Waste Code Description:	352 - Other organic solids
RCRA Code:	Not reported
Meth Code:	H039 - Other Recovery Of Reclamation For Reuse Including Acid Regeneration, Organics Recovery Ect
Quantity Tons:	13.32
Waste Quantity:	26640
Quantity Unit:	P
Additional Code 1:	Not reported
Additional Code 2:	Not reported
Additional Code 3:	Not reported
Additional Code 4:	Not reported
Additional Code 5:	Not reported
Shipment Date:	20151208
Creation Date:	6/10/2016 18:32:33
Receipt Date:	20151208
Manifest ID:	001037744VES
Trans EPA ID:	CAD982030173
Trans Name:	ECOLOGY CONTROL INDUSTRIES
Trans 2 EPA ID:	Not reported
Trans 2 Name:	Not reported
TSDF EPA ID:	NVT330010000
Trans Name:	US ECOLOGY INC
TSDF Alt EPA ID:	Not reported
TSDF Alt Name:	Not reported
Waste Code Description:	352 - Other organic solids
RCRA Code:	Not reported
Meth Code:	H039 - Other Recovery Of Reclamation For Reuse Including Acid

EXXON MOBIL OIL CORP (Continued) **S112999364**

	Regeneration, Organics Recovery Ect
Quantity Tons:	14.74
Waste Quantity:	29480
Quantity Unit:	P
Additional Code 1:	Not reported
Additional Code 2:	Not reported
Additional Code 3:	Not reported
Additional Code 4:	Not reported
Additional Code 5:	Not reported
Shipment Date:	20151208
Creation Date:	6/10/2016 18:32:33
Receipt Date:	20151208
Manifest ID:	001037746VES
Trans EPA ID:	CAD982030173
Trans Name:	ECOLOGY CONTROL INDUSTRIES
Trans 2 EPA ID:	Not reported
Trans 2 Name:	Not reported
TSDF EPA ID:	NVT330010000
Trans Name:	US ECOLOGY INC
TSDF Alt EPA ID:	Not reported
TSDF Alt Name:	Not reported
Waste Code Description:	352 - Other organic solids
RCRA Code:	Not reported
Meth Code:	H132 - Landfill Or Surface Impoundment That Will Be Closed As Landfill(To Include On-Site Treatment And/Or Stabilization)
Quantity Tons:	7.12
Waste Quantity:	14240
Quantity Unit:	P
Additional Code 1:	Not reported
Additional Code 2:	Not reported
Additional Code 3:	Not reported
Additional Code 4:	Not reported
Additional Code 5:	Not reported
Shipment Date:	20151208
Creation Date:	5/12/2016 9:59:50
Receipt Date:	20151222
Manifest ID:	001037677VES
Trans EPA ID:	CAR000121731
Trans Name:	WBR TRANSPORTATION LLC
Trans 2 EPA ID:	NED001792910
Trans 2 Name:	UNION PACIFIC RAILROAD
TSDF EPA ID:	UTC093012201
Trans Name:	ECDC ENVIRONMENTAL LC
TSDF Alt EPA ID:	Not reported
TSDF Alt Name:	Not reported
Waste Code Description:	181 - Other inorganic solid waste Organics
RCRA Code:	Not reported
Meth Code:	H132 - Landfill Or Surface Impoundment That Will Be Closed As Landfill(To Include On-Site Treatment And/Or Stabilization)
Quantity Tons:	15.7
Waste Quantity:	31400
Quantity Unit:	P
Additional Code 1:	Not reported
Additional Code 2:	Not reported
Additional Code 3:	Not reported

EXXON MOBIL OIL CORP (Continued) **S112999364**

Additional Code 4:	Not reported
Additional Code 5:	Not reported
Shipment Date:	20151208
Creation Date:	6/10/2016 18:32:33
Receipt Date:	20151208
Manifest ID:	001037745VES
Trans EPA ID:	CAD982030173
Trans Name:	ECOLOGY CONTROL INDUSTRIES
Trans 2 EPA ID:	Not reported
Trans 2 Name:	Not reported
TSDF EPA ID:	NVT330010000
Trans Name:	US ECOLOGY INC
TSDF Alt EPA ID:	Not reported
TSDF Alt Name:	Not reported
Waste Code Description:	352 - Other organic solids
RCRA Code:	Not reported
Meth Code:	H039 - Other Recovery Of Reclamation For Reuse Including Acid Regeneration, Organics Recovery Ect
Quantity Tons:	16.82
Waste Quantity:	33640
Quantity Unit:	P
Additional Code 1:	Not reported
Additional Code 2:	Not reported
Additional Code 3:	Not reported
Additional Code 4:	Not reported
Additional Code 5:	Not reported

Additional Info:

Year:	2004
Gen EPA ID:	CAD008354052
Shipment Date:	Not reported
Creation Date:	Not reported
Receipt Date:	Not reported
Manifest ID:	23370660
Trans EPA ID:	NJD080631369
Trans Name:	ONYX ENVIRONMENTAL SVCS LLC
Trans 2 EPA ID:	Not reported
Trans 2 Name:	Not reported
TSDF EPA ID:	CAT080014079
Trans Name:	ONYX ENVIRONMENTAL SERVICES LLC
TSDF Alt EPA ID:	CAT080014079
TSDF Alt Name:	Not reported
Waste Code Description:	725 - Liquids with mercury > 20 mg/l
RCRA Code:	D009
Meth Code:	- Not reported
Quantity Tons:	0.009
Waste Quantity:	18
Quantity Unit:	P
Additional Code 1:	Not reported
Additional Code 2:	Not reported
Additional Code 3:	Not reported
Additional Code 4:	Not reported
Additional Code 5:	Not reported
Shipment Date:	Not reported

EXXON MOBIL OIL CORP (Continued) **S112999364**

Creation Date:	Not reported
Receipt Date:	Not reported
Manifest ID:	23370660
Trans EPA ID:	NJD080631369
Trans Name:	ONYX ENVIRONMENTAL SVCS LLC
Trans 2 EPA ID:	Not reported
Trans 2 Name:	Not reported
TSDF EPA ID:	CAT080014079
Trans Name:	ONYX ENVIRONMENTAL SERVICES LLC
TSDF Alt EPA ID:	CAT080014079
TSDF Alt Name:	Not reported
Waste Code Description:	223 - Unspecified oil-containing waste
RCRA Code:	F037
Meth Code:	- Not reported
Quantity Tons:	5.859
Waste Quantity:	11718
Quantity Unit:	P
Additional Code 1:	Not reported
Additional Code 2:	Not reported
Additional Code 3:	Not reported
Additional Code 4:	Not reported
Additional Code 5:	Not reported

Shipment Date:	Not reported
Creation Date:	Not reported
Receipt Date:	Not reported
Manifest ID:	23368520
Trans EPA ID:	NJD080631369
Trans Name:	ONYX ENVIRONMENTAL SVCS LLC
Trans 2 EPA ID:	Not reported
Trans 2 Name:	Not reported
TSDF EPA ID:	CAT080014079
Trans Name:	ONYX ENVIRONMENTAL SERVICES LLC
TSDF Alt EPA ID:	CAT080014079
TSDF Alt Name:	Not reported
Waste Code Description:	343 - Unspecified organic liquid mixture
RCRA Code:	Not reported
Meth Code:	- Not reported
Quantity Tons:	0.1975
Waste Quantity:	395
Quantity Unit:	P
Additional Code 1:	Not reported
Additional Code 2:	Not reported
Additional Code 3:	Not reported
Additional Code 4:	Not reported
Additional Code 5:	Not reported

Shipment Date:	Not reported
Creation Date:	Not reported
Receipt Date:	Not reported
Manifest ID:	23368520
Trans EPA ID:	NJD080631369
Trans Name:	ONYX ENVIRONMENTAL SVCS LLC
Trans 2 EPA ID:	Not reported
Trans 2 Name:	Not reported
TSDF EPA ID:	CAT080014079
Trans Name:	ONYX ENVIRONMENTAL SERVICES LLC

EXXON MOBIL OIL CORP (Continued) **S112999364**

TSDF Alt EPA ID:	CAT080014079
TSDF Alt Name:	Not reported
Waste Code Description:	331 - Off-specification, aged, or surplus organics
RCRA Code:	D002
Meth Code:	- Not reported
Quantity Tons:	0.175
Waste Quantity:	350
Quantity Unit:	P
Additional Code 1:	Not reported
Additional Code 2:	Not reported
Additional Code 3:	Not reported
Additional Code 4:	Not reported
Additional Code 5:	Not reported
Shipment Date:	Not reported
Creation Date:	Not reported
Receipt Date:	Not reported
Manifest ID:	23368520
Trans EPA ID:	NJD080631369
Trans Name:	ONYX ENVIRONMENTAL SVCS LLC
Trans 2 EPA ID:	Not reported
Trans 2 Name:	Not reported
TSDF EPA ID:	CAT080014079
Trans Name:	ONYX ENVIRONMENTAL SERVICES LLC
TSDF Alt EPA ID:	CAT080014079
TSDF Alt Name:	Not reported
Waste Code Description:	223 - Unspecified oil-containing waste
RCRA Code:	U051
Meth Code:	- Not reported
Quantity Tons:	0.2205
Waste Quantity:	441
Quantity Unit:	P
Additional Code 1:	Not reported
Additional Code 2:	Not reported
Additional Code 3:	Not reported
Additional Code 4:	Not reported
Additional Code 5:	Not reported
Shipment Date:	Not reported
Creation Date:	Not reported
Receipt Date:	Not reported
Manifest ID:	23370660
Trans EPA ID:	NJD080631369
Trans Name:	ONYX ENVIRONMENTAL SVCS LLC
Trans 2 EPA ID:	Not reported
Trans 2 Name:	Not reported
TSDF EPA ID:	CAT080014079
Trans Name:	ONYX ENVIRONMENTAL SERVICES LLC
TSDF Alt EPA ID:	CAT080014079
TSDF Alt Name:	Not reported
Waste Code Description:	223 - Unspecified oil-containing waste
RCRA Code:	F037
Meth Code:	- Not reported
Quantity Tons:	0.2535
Waste Quantity:	507
Quantity Unit:	P
Additional Code 1:	Not reported

EXXON MOBIL OIL CORP (Continued) **S112999364**

Additional Code 2:	Not reported
Additional Code 3:	Not reported
Additional Code 4:	Not reported
Additional Code 5:	Not reported
Shipment Date:	20041229
Creation Date:	3/13/2007 18:30:13
Receipt Date:	20041230
Manifest ID:	23820302
Trans EPA ID:	CAR000127910
Trans Name:	RTS
Trans 2 EPA ID:	Not reported
Trans 2 Name:	Not reported
TSDF EPA ID:	NVT330010000
Trans Name:	US ECOLOGY INC
TSDF Alt EPA ID:	Not reported
TSDF Alt Name:	Not reported
Waste Code Description:	352 - Other organic solids
RCRA Code:	D018
Meth Code:	D80 - Disposal, Land Fill
Quantity Tons:	16.88
Waste Quantity:	33760
Quantity Unit:	P
Additional Code 1:	Not reported
Additional Code 2:	Not reported
Additional Code 3:	Not reported
Additional Code 4:	Not reported
Additional Code 5:	Not reported
Shipment Date:	20041229
Creation Date:	3/13/2007 18:30:28
Receipt Date:	20041229
Manifest ID:	23820301
Trans EPA ID:	CAD982030173
Trans Name:	ECOLOGY CONTROL INDUSTRIES
Trans 2 EPA ID:	Not reported
Trans 2 Name:	Not reported
TSDF EPA ID:	NVT330010000
Trans Name:	US ECOLOGY INC
TSDF Alt EPA ID:	Not reported
TSDF Alt Name:	Not reported
Waste Code Description:	352 - Other organic solids
RCRA Code:	NONE
Meth Code:	D80 - Disposal, Land Fill
Quantity Tons:	19.47
Waste Quantity:	38940
Quantity Unit:	P
Additional Code 1:	Not reported
Additional Code 2:	Not reported
Additional Code 3:	Not reported
Additional Code 4:	Not reported
Additional Code 5:	Not reported
Shipment Date:	20041227
Creation Date:	3/13/2007 18:30:28
Receipt Date:	20041227
Manifest ID:	23820277

EXXON MOBIL OIL CORP (Continued) **S112999364**

Trans EPA ID:	CAR000127910
Trans Name:	RTS
Trans 2 EPA ID:	Not reported
Trans 2 Name:	Not reported
TSDF EPA ID:	CAT000646117
Trans Name:	CHEMICAL WASTE MANAGEMENT INC
TSDF Alt EPA ID:	CAT000646117
TSDF Alt Name:	Not reported
Waste Code Description:	352 - Other organic solids
RCRA Code:	NONE
Meth Code:	D80 - Disposal, Land Fill
Quantity Tons:	23.05
Waste Quantity:	46100
Quantity Unit:	P
Additional Code 1:	Not reported
Additional Code 2:	Not reported
Additional Code 3:	Not reported
Additional Code 4:	Not reported
Additional Code 5:	Not reported

Shipment Date:	20041227
Creation Date:	3/13/2007 18:30:42
Receipt Date:	20041227
Manifest ID:	23820296
Trans EPA ID:	CAR000094375
Trans Name:	AMMCO/MBTRR
Trans 2 EPA ID:	Not reported
Trans 2 Name:	Not reported
TSDF EPA ID:	CAT000646117
Trans Name:	CHEMICAL WASTE MANAGEMENT INC
TSDF Alt EPA ID:	CAT000646117
TSDF Alt Name:	Not reported
Waste Code Description:	352 - Other organic solids
RCRA Code:	NONE
Meth Code:	D80 - Disposal, Land Fill
Quantity Tons:	23.13
Waste Quantity:	46260
Quantity Unit:	P
Additional Code 1:	Not reported
Additional Code 2:	Not reported
Additional Code 3:	Not reported
Additional Code 4:	Not reported
Additional Code 5:	Not reported

Additional Info:

Year:	2012
Gen EPA ID:	CAD008354052

Shipment Date:	20121227
Creation Date:	8/22/2013 22:15:07
Receipt Date:	20121227
Manifest ID:	000578661VES
Trans EPA ID:	CAD982030173
Trans Name:	ECOLOGY CONTROL INDUSTRIES
Trans 2 EPA ID:	Not reported
Trans 2 Name:	Not reported
TSDF EPA ID:	NVT330010000

EXXON MOBIL OIL CORP (Continued) **S112999364**

Trans Name:	US ECOLOGY INC
TSDF Alt EPA ID:	Not reported
TSDF Alt Name:	Not reported
Waste Code Description:	352 - Other organic solids
RCRA Code:	Not reported
Meth Code:	H039 - Other Recovery Of Reclamation For Reuse Including Acid Regeneration, Organics Recovery Ect
Quantity Tons:	2.66
Waste Quantity:	5320
Quantity Unit:	P
Additional Code 1:	Not reported
Additional Code 2:	Not reported
Additional Code 3:	Not reported
Additional Code 4:	Not reported
Additional Code 5:	Not reported
Shipment Date:	20121227
Creation Date:	8/22/2013 22:15:07
Receipt Date:	20121227
Manifest ID:	000578660VES
Trans EPA ID:	CAD982030173
Trans Name:	ECOLOGY CONTROL INDUSTRIES
Trans 2 EPA ID:	Not reported
Trans 2 Name:	Not reported
TSDF EPA ID:	NVT330010000
Trans Name:	US ECOLOGY INC
TSDF Alt EPA ID:	Not reported
TSDF Alt Name:	Not reported
Waste Code Description:	352 - Other organic solids
RCRA Code:	Not reported
Meth Code:	H039 - Other Recovery Of Reclamation For Reuse Including Acid Regeneration, Organics Recovery Ect
Quantity Tons:	2.9
Waste Quantity:	5800
Quantity Unit:	P
Additional Code 1:	Not reported
Additional Code 2:	Not reported
Additional Code 3:	Not reported
Additional Code 4:	Not reported
Additional Code 5:	Not reported
Shipment Date:	20121227
Creation Date:	3/7/2013 22:15:23
Receipt Date:	20130122
Manifest ID:	000578656VES
Trans EPA ID:	CAR000121731
Trans Name:	WBR TRANSPORTATION LLC
Trans 2 EPA ID:	NED001792910
Trans 2 Name:	UNION PACIFIC RAILROAD
TSDF EPA ID:	UTC093012201
Trans Name:	ECDC ENVIRONMENTAL LC
TSDF Alt EPA ID:	Not reported
TSDF Alt Name:	Not reported
Waste Code Description:	181 - Other inorganic solid waste Organics
RCRA Code:	Not reported
Meth Code:	H132 - Landfill Or Surface Impoundment That Will Be Closed As Landfill(To Include On-Site Treatment And/Or Stabilization)

EXXON MOBIL OIL CORP (Continued) **S112999364**

Quantity Tons:	18.71
Waste Quantity:	37420
Quantity Unit:	P
Additional Code 1:	Not reported
Additional Code 2:	Not reported
Additional Code 3:	Not reported
Additional Code 4:	Not reported
Additional Code 5:	Not reported
Shipment Date:	20121221
Creation Date:	3/15/2013 22:15:20
Receipt Date:	20120116
Manifest ID:	000578655VES
Trans EPA ID:	CAR000121731
Trans Name:	WBR TRANSPORTATION LLC
Trans 2 EPA ID:	NED001792910
Trans 2 Name:	UNION PACIFIC RAILROAD
TSDF EPA ID:	UTC093012201
Trans Name:	ECDC ENVIRONMENTAL LC
TSDF Alt EPA ID:	Not reported
TSDF Alt Name:	Not reported
Waste Code Description:	181 - Other inorganic solid waste Organics
RCRA Code:	Not reported
Meth Code:	H132 - Landfill Or Surface Impoundment That Will Be Closed As Landfill(To Include On-Site Treatment And/Or Stabilization)
Quantity Tons:	17.11
Waste Quantity:	34220
Quantity Unit:	P
Additional Code 1:	Not reported
Additional Code 2:	Not reported
Additional Code 3:	Not reported
Additional Code 4:	Not reported
Additional Code 5:	Not reported
Shipment Date:	20121220
Creation Date:	3/15/2013 22:15:20
Receipt Date:	20130107
Manifest ID:	000578636VES
Trans EPA ID:	CAR000121731
Trans Name:	WBR TRANSPORTATION LLC
Trans 2 EPA ID:	NED001792910
Trans 2 Name:	UNION PACIFIC RAILROAD
TSDF EPA ID:	UTC093012201
Trans Name:	ECDC ENVIRONMENTAL LC
TSDF Alt EPA ID:	Not reported
TSDF Alt Name:	Not reported
Waste Code Description:	181 - Other inorganic solid waste Organics
RCRA Code:	Not reported
Meth Code:	H132 - Landfill Or Surface Impoundment That Will Be Closed As Landfill(To Include On-Site Treatment And/Or Stabilization)
Quantity Tons:	18.67
Waste Quantity:	37340
Quantity Unit:	P
Additional Code 1:	Not reported
Additional Code 2:	Not reported
Additional Code 3:	Not reported
Additional Code 4:	Not reported

EXXON MOBIL OIL CORP (Continued) **S112999364**

Additional Code 5:	Not reported
Shipment Date:	20121220
Creation Date:	2/14/2013 22:15:30
Receipt Date:	20121220
Manifest ID:	000578659VES
Trans EPA ID:	CAD982030173
Trans Name:	ECOLOGY CONTROL INDUSTRIES
Trans 2 EPA ID:	Not reported
Trans 2 Name:	Not reported
TSDF EPA ID:	NVT330010000
Trans Name:	US ECOLOGY INC
TSDF Alt EPA ID:	Not reported
TSDF Alt Name:	Not reported
Waste Code Description:	352 - Other organic solids
RCRA Code:	Not reported
Meth Code:	H132 - Landfill Or Surface Impoundment That Will Be Closed As Landfill(To Include On-Site Treatment And/Or Stabilization)
Quantity Tons:	9.375
Waste Quantity:	18750
Quantity Unit:	P
Additional Code 1:	Not reported
Additional Code 2:	Not reported
Additional Code 3:	Not reported
Additional Code 4:	Not reported
Additional Code 5:	Not reported
Shipment Date:	20121218
Creation Date:	2/14/2013 22:15:16
Receipt Date:	20121218
Manifest ID:	000578653VES
Trans EPA ID:	CAD982030173
Trans Name:	ECOLOGY CONTROL INDUSTRIES
Trans 2 EPA ID:	Not reported
Trans 2 Name:	Not reported
TSDF EPA ID:	NVT330010000
Trans Name:	US ECOLOGY INC
TSDF Alt EPA ID:	Not reported
TSDF Alt Name:	Not reported
Waste Code Description:	352 - Other organic solids
RCRA Code:	Not reported
Meth Code:	H132 - Landfill Or Surface Impoundment That Will Be Closed As Landfill(To Include On-Site Treatment And/Or Stabilization)
Quantity Tons:	2.64
Waste Quantity:	5280
Quantity Unit:	P
Additional Code 1:	Not reported
Additional Code 2:	Not reported
Additional Code 3:	Not reported
Additional Code 4:	Not reported
Additional Code 5:	Not reported
Shipment Date:	20121218
Creation Date:	2/14/2013 22:15:16
Receipt Date:	20121218
Manifest ID:	000578603VES
Trans EPA ID:	CAD982030173

EXXON MOBIL OIL CORP (Continued) **S112999364**

Trans Name:	ECOLOGY CONTROL INDUSTRIES
Trans 2 EPA ID:	Not reported
Trans 2 Name:	Not reported
TSDF EPA ID:	NVT330010000
Trans Name:	US ECOLOGY INC
TSDF Alt EPA ID:	Not reported
TSDF Alt Name:	Not reported
Waste Code Description:	151 - Asbestos-containing waste
RCRA Code:	Not reported
Meth Code:	H132 - Landfill Or Surface Impoundment That Will Be Closed As Landfill(To Include On-Site Treatment And/Or Stabilization)
Quantity Tons:	2.06
Waste Quantity:	4120
Quantity Unit:	P
Additional Code 1:	Not reported
Additional Code 2:	Not reported
Additional Code 3:	Not reported
Additional Code 4:	Not reported
Additional Code 5:	Not reported
Shipment Date:	20121218
Creation Date:	3/15/2013 22:15:20
Receipt Date:	20130105
Manifest ID:	000578654VES
Trans EPA ID:	CAR000121731
Trans Name:	WBR TRANSPORTATION LLC
Trans 2 EPA ID:	NED001792910
Trans 2 Name:	UNION PACIFIC RAILROAD
TSDF EPA ID:	UTC093012201
Trans Name:	ECDC ENVIRONMENTAL LC
TSDF Alt EPA ID:	Not reported
TSDF Alt Name:	Not reported
Waste Code Description:	181 - Other inorganic solid waste Organics
RCRA Code:	Not reported
Meth Code:	H132 - Landfill Or Surface Impoundment That Will Be Closed As Landfill(To Include On-Site Treatment And/Or Stabilization)
Quantity Tons:	18.16
Waste Quantity:	36320
Quantity Unit:	P
Additional Code 1:	Not reported
Additional Code 2:	Not reported
Additional Code 3:	Not reported
Additional Code 4:	Not reported
Additional Code 5:	Not reported
Shipment Date:	20121217
Creation Date:	2/14/2013 22:15:16
Receipt Date:	20121217
Manifest ID:	000578652VES
Trans EPA ID:	CAD982030173
Trans Name:	ECOLOGY CONTROL INDUSTRIES
Trans 2 EPA ID:	Not reported
Trans 2 Name:	Not reported
TSDF EPA ID:	NVT330010000
Trans Name:	US ECOLOGY INC
TSDF Alt EPA ID:	Not reported
TSDF Alt Name:	Not reported

EXXON MOBIL OIL CORP (Continued) **S112999364**

Waste Code Description:	352 - Other organic solids
RCRA Code:	Not reported
Meth Code:	H039 - Other Recovery Of Reclamation For Reuse Including Acid Regeneration, Organics Recovery Ect
Quantity Tons:	20
Waste Quantity:	40000
Quantity Unit:	P
Additional Code 1:	Not reported
Additional Code 2:	Not reported
Additional Code 3:	Not reported
Additional Code 4:	Not reported
Additional Code 5:	Not reported

HWP:

EPA ID:	CAD008354052
Name:	TORRANCE REFINING COMPANY LLC
Address:	3700 W 190TH ST
Cleanup Status:	PROTECTIVE FILER
Latitude:	33.85725
Longitude:	-118.3371
Facility Type:	Historical - Non-Operating
Facility Size:	Not reported
Supervisor:	Not reported
Site Code:	Not reported
Senate District:	35
Assembly District:	66
Public Information Officer:	Not reported
Commercial Offsite Facility Types:	Not reported
Quarterly Update:	It is difficult to piece together the permitting history of the ExxonMobil due to a long history going back to the early 1980 s, lack of institutional memory, and incomplete existing documentation available for this site. However, based on our review, the following history of ExxonMobil was constructed: 1. In 1980, ExxonMobil submitted a Part A permit application to USEPA. Consequently, ExxonMobil received an interim status determination in 1981. The interim status was issued for six hazardous waste storage and treatment units at the site. The six units were: 1) Demineralization Wastewater Neutralization Tanks; 2) Oily Water System(includes API separators, stilling tanks, wastewater tanks, gas flotation units, and recovered storage tanks); 3) Delayed Coker; 4) Foul Water Air Oxidizer, 5) Alkylation Unit Neutralization Basin; and 6) Caustic Storage Tanks. Note: It is difficult to decipher the units specified in original (1980) Part A. The unit breakdown described here was provided by Mobil facility. 2. In 1982, ExxonMobil submitted a revised Part A to USEPA removing three units (Demineralization Neutralization tanks, Oily Water System, Delayed Coker). The removal was due to statutory and regulatory exemptions that came into effect after the Part A permit application submittal. In 1982, USEPA submitted a letter to ExxonMobil stating they ve incorporated the changes in the Part A. 3. In 1985, ExxonMobil again submitted a revised Part A to USEPA removing the remaining three units (Spent Caustic Storage Tank, Foul Water Air Oxidizer, Alkylation Unit Neutralization Basin) from interim status authorization. Reasons for removal of these units were due to changes of operation and applicable regulatory/statutory exemptions. ExxonMobil also submitted variance applications to DTSC for the Demineralizer Tanks, Oily Water System, Alkylation Basin to be exempt from State permitting requirements. Although ExxonMobil removed units

EXXON MOBIL OIL CORP (Continued) **S112999364**

from interim status and stated they were generator only, there was no confirmation from either the

Project Manager Lead:	Not reported
Project Manager:	Not reported
Permit Type:	RCRA Interim Status Permit
Permit Effective Date:	Not reported
Permit Expiration Date:	Not reported
Calenviroscreen Score:	NA
Total Planned Hours:	Not reported
Total Planned Amount:	Not reported
Total Actual Hours:	Not reported

Activities:

EPA ID:	CAD008354052
Facility Type:	Historical - Non-Operating
Facility Name:	TORRANCE REFINING COMPANY LLC
Project Manager:	Not reported
Project Manager Lead:	Not reported
Supervisor:	Not reported
Facility Status:	PROTECTIVE FILER
Activity Type:	Protective Filer Status
Permit Being Renewed:	Not reported
Permit Being Modified:	Not reported
Final Date:	Not reported
Type:	Not reported
Title Description:	Protective Filer
Due Date:	Not reported
Comments:	Not reported
Unit Names:	Not reported
Event Description:	Protective Filer Status - PROTECTIVE FILER (RECEIVED)
Actual Date:	09/26/1985

Alias:

EPA ID:	CAD008354052
Facility Type:	Historical - Non-Operating
Facility Name:	TORRANCE REFINING COMPANY LLC
Facility Status:	PROTECTIVE FILER
Project Manager:	Not reported
Project Manager Lead:	Not reported
Supervisor:	Not reported
Alias Type:	Envirostor ID Number
Alias:	19290134

HWTS:

Name:	TORRANCE REFINING COMPANY LLC
Address:	3700 W 190TH ST
Address 2:	Not reported
City,State,Zip:	TORRANCE, CA 90504
EPA ID:	CAD008354052
Inactive Date:	Not reported
Create Date:	07/23/1982
Last Act Date:	Not reported
Mailing Name:	Not reported
Mailing Address:	3700 W 190TH STREET
Mailing Address 2:	Not reported
Mailing City,State,Zip:	TORRANCE, CA 905042929

EXXON MOBIL OIL CORP (Continued) **S112999364**

Owner Name:	TORRANCE REFINING COMPANY LLC
Owner Address:	3700 W 190TH ST
Owner Address 2:	Not reported
Owner City,State,Zip:	TORRANCE, CA 905042929
Contact Name:	AMY KIM
Contact Address:	3700 W 190TH ST
Contact Address 2:	Not reported
City,State,Zip:	TORRANCE, CA 905042929
Facility Status:	Active
Facility Type:	PERMANENT
Category:	FEDERAL
Latitude:	33.858291
Longitude:	-118.336865

NAICS:

EPA ID:	CAD008354052
Create Date:	2002-03-14 16:36:26.000
NAICS Code:	32411
NAICS Description:	Petroleum Refineries
Issued EPA ID Date:	1982-07-23 00:00:00
Inactive Date:	Not reported
Facility Name:	TORRANCE REFINING COMPANY LLC
Facility Address:	3700 W 190TH ST
Facility Address 2:	Not reported
Facility City:	TORRANCE
Facility County:	Not reported
Facility State:	CA
Facility Zip:	905042929

R85 **TORRANCE REFINING COMPANY LLC** **SEMS-ARCHIVE** **1000253665**
NNW **3700 WEST 190TH STREET** **CORRACTS** **90509MBLLC3700W**
1/2-1 **TORRANCE, CA 90504** **RCRA-TSDF**
0.845 mi. **RCRA-LQG**
4460 ft. **Site 5 of 5 in cluster R** **CA CERS HAZ WASTE**
CA CERS TANKS
Relative: **CA CHMIRS**
Lower **US FIN ASSUR**
Actual: **2020 COR ACTION**
63 ft. **TRIS**
ICIS
FTTS
HIST FTTS
US AIRS
CA ICE
CA CERS

SEMS Archive:

Site ID:	0901077
EPA ID:	CAD008354052
Name:	MOBIL OIL CORP
Address:	3700 W 190TH ST
Address 2:	Not reported
City,State,Zip:	TORRANCE, CA 90504
Cong District:	31
FIPS Code:	06037
FF:	N
NPL:	Not on the NPL

TORRANCE REFINING COMPANY LLC (Continued) **1000253665**

Non NPL Status: NFRAP-Site does not qualify for the NPL based on existing information

SEMS Archive Detail:

Region: 09
Site ID: 0901077
EPA ID: CAD008354052
Site Name: MOBIL OIL CORP
NPL: N
FF: N
OU: 00
Action Code: VS
Action Name: ARCH SITE
SEQ: 1
Start Date: Not reported
Finish Date: 1990-05-21 04:00:00
Qual: Not reported
Current Action Lead: EPA Perf In-Hse

Region: 09
Site ID: 0901077
EPA ID: CAD008354052
Site Name: MOBIL OIL CORP
NPL: N
FF: N
OU: 00
Action Code: PA
Action Name: PA
SEQ: 1
Start Date: Not reported
Finish Date: 1988-11-23 05:00:00
Qual: L
Current Action Lead: EPA Perf

Region: 09
Site ID: 0901077
EPA ID: CAD008354052
Site Name: MOBIL OIL CORP
NPL: N
FF: N
OU: 00
Action Code: DS
Action Name: DISCVRY
SEQ: 1
Start Date: 1980-08-01 04:00:00
Finish Date: 1980-08-01 04:00:00
Qual: Not reported
Current Action Lead: EPA Perf

Region: 09
Site ID: 0901077
EPA ID: CAD008354052
Site Name: MOBIL OIL CORP
NPL: N
FF: N
OU: 00
Action Code: PA
Action Name: PA
SEQ: 2

TORRANCE REFINING COMPANY LLC (Continued) **1000253665**

Start Date:	Not reported
Finish Date:	1990-05-21 04:00:00
Qual:	N
Current Action Lead:	EPA Perf

Region:	09
Site ID:	0901077
EPA ID:	CAD008354052
Site Name:	MOBIL OIL CORP
NPL:	N
FF:	N
OU:	00
Action Code:	PA
Action Name:	PA
SEQ:	3
Start Date:	1985-04-01 06:00:00
Finish Date:	1986-02-01 05:00:00
Qual:	L
Current Action Lead:	St Perf

CORRACTS:

Name:	TORRANCE REFINING COMPANY LLC
Address:	3700 WEST 190TH STREET
Address 2:	Not reported
EPA ID:	CAD008354052
Area Name:	GROUNDWATER
Corrective Action:	INVESTIGATION WORKPLAN APPROVED
Actual Date:	19880512
Air Release Indicator:	Not reported
Groundwater Release Indicator:	Not reported
Soil Release Indicator:	Not reported
Surface Water Release Indicator:	Not reported

Name:	TORRANCE REFINING COMPANY LLC
Address:	3700 WEST 190TH STREET
Address 2:	Not reported
EPA ID:	CAD008354052
Area Name:	GROUNDWATER
Corrective Action:	INVESTIGATION COMPLETE
Actual Date:	19901003
Air Release Indicator:	Not reported
Groundwater Release Indicator:	Not reported
Soil Release Indicator:	Not reported
Surface Water Release Indicator:	Not reported

Name:	TORRANCE REFINING COMPANY LLC
Address:	3700 WEST 190TH STREET
Address 2:	Not reported
EPA ID:	CAD008354052
Area Name:	GROUNDWATER
Corrective Action:	STABILIZATION/INTERIM MEASURES DECISION-GROUNDWATER EXTRACTION and TREATMENT
Actual Date:	19850205
Air Release Indicator:	Not reported
Groundwater Release Indicator:	Not reported
Soil Release Indicator:	Not reported

TORRANCE REFINING COMPANY LLC (Continued) **1000253665**

Surface Water Release Indicator: Not reported

Name: TORRANCE REFINING COMPANY LLC
Address: 3700 WEST 190TH STREET
Address 2: Not reported
EPA ID: CAD008354052
Area Name: ENTIRE FACILITY
Corrective Action: STABILIZATION/INTERIM MEASURES DECISION-PRIMARY MEAS IS SOURCE REMOVL and/OR TRT
Actual Date: 19910901
Air Release Indicator: Not reported
Groundwater Release Indicator: Not reported
Soil Release Indicator: Not reported
Surface Water Release Indicator: Not reported

Name: TORRANCE REFINING COMPANY LLC
Address: 3700 WEST 190TH STREET
Address 2: Not reported
EPA ID: CAD008354052
Area Name: ENTIRE FACILITY
Corrective Action: STABILIZATION MEASURES EVALUATION-FACILITY IS AMENABLE TO STABILIZATION
Actual Date: 19940921
Air Release Indicator: Not reported
Groundwater Release Indicator: Not reported
Soil Release Indicator: Not reported
Surface Water Release Indicator: Not reported

Name: TORRANCE REFINING COMPANY LLC
Address: 3700 WEST 190TH STREET
Address 2: Not reported
EPA ID: CAD008354052
Area Name: ENTIRE FACILITY
Corrective Action: HUMAN EXPOSURES CONTROLLED DETERMINATION-FACILITY DOES NOT MEET DEFINITION
Actual Date: 20010309
Air Release Indicator: Not reported
Groundwater Release Indicator: Not reported
Soil Release Indicator: Not reported
Surface Water Release Indicator: Not reported

Name: TORRANCE REFINING COMPANY LLC
Address: 3700 WEST 190TH STREET
Address 2: Not reported
EPA ID: CAD008354052
Area Name: ENTIRE FACILITY
Corrective Action: HUMAN EXPOSURES CONTROLLED DETERMINATION-YES, APPLICABLE AS OF THIS DATE
Actual Date: 20030926
Air Release Indicator: Not reported
Groundwater Release Indicator: Not reported
Soil Release Indicator: Not reported
Surface Water Release Indicator: Not reported

Name: TORRANCE REFINING COMPANY LLC
Address: 3700 WEST 190TH STREET
Address 2: Not reported

TORRANCE REFINING COMPANY LLC (Continued) **1000253665**

EPA ID:	CAD008354052
Area Name:	ENTIRE FACILITY
Corrective Action:	RELEASE TO GW CONTROLLED DETERMINATION-FACILITY DOES NOT MEET DEFINITION
Actual Date:	20010309
Air Release Indicator:	Not reported
Groundwater Release Indicator:	Not reported
Soil Release Indicator:	Not reported
Surface Water Release Indicator:	Not reported

Name:	TORRANCE REFINING COMPANY LLC
Address:	3700 WEST 190TH STREET
Address 2:	Not reported
EPA ID:	CAD008354052
Area Name:	ENTIRE FACILITY
Corrective Action:	RELEASE TO GW CONTROLLED DETERMINATION-YES, APPLICABLE AS OF THIS DATE
Actual Date:	20060407
Air Release Indicator:	Not reported
Groundwater Release Indicator:	Not reported
Soil Release Indicator:	Not reported
Surface Water Release Indicator:	Not reported

RCRA-LQG:

Date Form Received by Agency:	20220225
Handler Name:	TORRANCE REFINING COMPANY LLC
Handler Address:	3700 WEST 190TH STREET
Handler City,State,Zip:	TORRANCE, CA 90504-2929
EPA ID:	CAD008354052
Contact Name:	AMY KIM
Contact Address:	WEST 190TH STREET
Contact City,State,Zip:	TORRANCE, CA 90504
Contact Telephone:	310-212-3760
Contact Fax:	Not reported
Contact Email:	AMY.KIM@PBFENERGY.COM
Contact Title:	ENVIRONMENTAL SCIENTIST
EPA Region:	09
Land Type:	Private
Federal Waste Generator Description:	Large Quantity Generator
Non-Notifier:	Not reported
Biennial Report Cycle:	Not reported
Accessibility:	Not reported
Active Site Indicator:	Handler Activities, Corrective Action Activities
State District Owner:	Not reported
State District:	Not reported
Mailing Address:	WEST 190TH STREET
Mailing City,State,Zip:	TORRANCE, CA 90504
Owner Name:	TORRANCE REFINING COMPANY LLC
Owner Type:	Private
Operator Name:	TORRANCE REFINING COMPANY LLC
Operator Type:	Private
Short-Term Generator Activity:	No
Importer Activity:	No
Mixed Waste Generator:	No
Transporter Activity:	No
Transfer Facility Activity:	No
Recycler Activity with Storage:	No
Small Quantity On-Site Burner Exemption:	No

TORRANCE REFINING COMPANY LLC (Continued) **1000253665**

Smelting Melting and Refining Furnace Exemption:	No
Underground Injection Control:	No
Off-Site Waste Receipt:	No
Universal Waste Indicator:	Yes
Universal Waste Destination Facility:	Yes
Federal Universal Waste:	Yes
Active Site Fed-Reg Treatment Storage and Disposal Facility:	Not reported
Active Site Converter Treatment storage and Disposal Facility:	Not reported
Active Site State-Reg Treatment Storage and Disposal Facility:	Not reported
Active Site State-Reg Handler:	---
Federal Facility Indicator:	Not reported
Hazardous Secondary Material Indicator:	N
Sub-Part K Indicator:	Not reported
Commercial TSD Indicator:	No
Treatment Storage and Disposal Type:	Not reported
2018 GPRA Permit Baseline:	Not on the Baseline
2018 GPRA Renewals Baseline:	Not on the Baseline
Permit Renewals Workload Universe:	Not reported
Permit Workload Universe:	Not reported
Permit Progress Universe:	Not reported
Post-Closure Workload Universe:	Not reported
Closure Workload Universe:	Not reported
202 GPRA Corrective Action Baseline:	Yes
Corrective Action Workload Universe:	Yes
Subject to Corrective Action Universe:	No
Non-TSDFs Where RCRA CA has Been Imposed Universe:	Yes
TSDFs Potentially Subject to CA Under 3004 (u)/(v) Universe:	No
TSDFs Only Subject to CA under Discretionary Auth Universe:	No
Corrective Action Priority Ranking:	No NCAPS ranking
Environmental Control Indicator:	No
Institutional Control Indicator:	No
Human Exposure Controls Indicator:	Yes
Groundwater Controls Indicator:	Yes
Operating TSDF Universe:	Not reported
Full Enforcement Universe:	Not reported
Significant Non-Complier Universe:	No
Unaddressed Significant Non-Complier Universe:	Yes
Addressed Significant Non-Complier Universe:	No
Significant Non-Complier With a Compliance Schedule Universe:	Yes
Financial Assurance Required:	Not reported
Handler Date of Last Change:	20220225
Recognized Trader-Importer:	No
Recognized Trader-Exporter:	No
Importer of Spent Lead Acid Batteries:	No
Exporter of Spent Lead Acid Batteries:	No
Recycler Activity Without Storage:	No
Manifest Broker:	No
Sub-Part P Indicator:	No

Biennial: List of Years
Year: 2019

Click Here for Biennial Reporting System Data:
Year: 2017

Click Here for Biennial Reporting System Data:
Year: 2015

TORRANCE REFINING COMPANY LLC (Continued) **1000253665**

Click Here for Biennial Reporting System Data:
Year: 2011

Click Here for Biennial Reporting System Data:
Year: 2009

Click Here for Biennial Reporting System Data:
Year: 2007

Click Here for Biennial Reporting System Data:
Year: 2005

Click Here for Biennial Reporting System Data:
Year: 2003

Click Here for Biennial Reporting System Data:
Year: 2001

Click Here for Biennial Reporting System Data:

Hazardous Waste Summary:

Waste Code: D000
Waste Description: Not Defined

Waste Code: D001
Waste Description: IGNITABLE WASTE

Waste Code: D002
Waste Description: CORROSIVE WASTE

Waste Code: D003
Waste Description: REACTIVE WASTE

Waste Code: D004
Waste Description: ARSENIC

Waste Code: D005
Waste Description: BARIUM

Waste Code: D006
Waste Description: CADMIUM

Waste Code: D007
Waste Description: CHROMIUM

Waste Code: D008
Waste Description: LEAD

Waste Code: D009
Waste Description: MERCURY

Waste Code: D010
Waste Description: SELENIUM

Waste Code: D011
Waste Description: SILVER

TORRANCE REFINING COMPANY LLC (Continued) **1000253665**

Waste Code: D018
Waste Description: BENZENE

Waste Code: D022
Waste Description: CHLOROFORM

Waste Code: D023
Waste Description: O-CRESOL

Waste Code: D035
Waste Description: METHYL ETHYL KETONE

Waste Code: D039
Waste Description: TETRACHLOROETHYLENE

Waste Code: F001
Waste Description: THE FOLLOWING SPENT HALOGENATED SOLVENTS USED IN DEGREASING: TETRACHLOROETHYLENE, TRICHLORETHYLENE, METHYLENE CHLORIDE, 1,1,1-TRICHLOROETHANE, CARBON TETRACHLORIDE AND CHLORINATED FLUOROCARBONS; ALL SPENT SOLVENT MIXTURES/BLENDS USED IN DEGREASING CONTAINING, BEFORE USE, A TOTAL OF TEN PERCENT OR MORE (BY VOLUME) OF ONE OR MORE OF THE ABOVE HALOGENATED SOLVENTS OR THOSE SOLVENTS LISTED IN F002, F004, AND F005; AND STILL BOTTOMS FROM THE RECOVERY OF THESE SPENT SOLVENTS AND SPENT SOLVENT MIXTURES.

Waste Code: F002
Waste Description: THE FOLLOWING SPENT HALOGENATED SOLVENTS: TETRACHLOROETHYLENE, METHYLENE CHLORIDE, TRICHLOROETHYLENE, 1,1,1-TRICHLOROETHANE, CHLOROBENZENE, 1,1,2-TRICHLORO-1,2,2-TRIFLUOROETHANE, ORTHO-DICHLOROBENZENE, TRICHLOROFLUOROMETHANE, AND 1,1,2, TRICHLOROETHANE; ALL SPENT SOLVENT MIXTURES/BLENDS CONTAINING, BEFORE USE, A TOTAL OF TEN PERCENT OR MORE (BY VOLUME) OF ONE OR MORE OF THE ABOVE HALOGENATED SOLVENTS OR THOSE SOLVENTS LISTED IN F001, F004, AND F005; AND STILL BOTTOMS FROM THE RECOVERY OF THESE SPENT SOLVENTS AND SPENT SOLVENT MIXTURES.

Waste Code: F003
Waste Description: THE FOLLOWING SPENT NONHALOGENATED SOLVENTS: XYLENE, ACETONE, ETHYL ACETATE, ETHYL BENZENE, ETHYL ETHER, METHYL ISOBUTYL KETONE, N-BUTYL ALCOHOL, CYCLOHEXANONE, AND METHANOL; ALL SPENT SOLVENT MIXTURES/BLENDS CONTAINING, BEFORE USE, ONLY THE ABOVE SPENT NONHALOGENATED SOLVENTS; AND ALL SPENT SOLVENT MIXTURES/BLENDS CONTAINING, BEFORE USE, ONE OR MORE OF THE ABOVE NONHALOGENATED SOLVENTS, AND A TOTAL OF TEN PERCENT OR MORE (BY VOLUME) OF ONE OR MORE OF THOSE SOLVENTS LISTED IN F001, F002, F004, AND F005; AND STILL BOTTOMS FROM THE RECOVERY OF THESE SPENT SOLVENTS AND SPENT SOLVENT MIXTURES.

Waste Code: F005
Waste Description: THE FOLLOWING SPENT NONHALOGENATED SOLVENTS: TOLUENE, METHYL ETHYL KETONE, CARBON DISULFIDE, ISOBUTANOL, PYRIDINE, BENZENE, 2-ETHOXYETHANOL, AND 2-NITROPROPANE; ALL SPENT SOLVENT MIXTURES/BLENDS CONTAINING, BEFORE USE, A TOTAL OF TEN PERCENT OR MORE (BY VOLUME) OF ONE OR MORE OF THE ABOVE NONHALOGENATED SOLVENTS OR THOSE SOLVENTS LISTED IN F001, F002, OR F004; AND STILL BOTTOMS FROM THE RECOVERY OF THESE SPENT SOLVENTS AND SPENT SOLVENT MIXTURES.

TORRANCE REFINING COMPANY LLC (Continued) **1000253665**

Waste Code: F037
Waste Description: PETROLEUM REFINERY PRIMARY OIL/WATER/SOLIDS SEPARATION SLUDGE - ANY SLUDGE GENERATED FROM THE GRAVITATIONAL SEPARATION OF OIL/WATER/SOLIDS DURING THE STORAGE OR TREATMENT OF PROCESS WASTEWATERS AND OILY COOLING WASTEWATERS FROM PETROLEUM REFINERIES. SUCH SLUDGES INCLUDE, BUT ARE NOT LIMITED TO, THOSE GENERATED IN OIL/WATER/SOLIDS SEPARATORS; TANKS AND IMPOUNDMENTS; DITCHES AND OTHER CONVEYANCES; SUMPS; AND STORM WATER UNITS RECEIVING DRY WEATHER FLOW. SLUDGES GENERATED IN STORM WATER UNITS THAT DO NOT RECEIVE DRY WEATHER FLOW, SLUDGES GENERATED IN AGGRESSIVE BIOLOGICAL TREATMENT UNITS AS DEFINED IN SECTION 261.31(B)(2) (INCLUDING SLUDGES GENERATED IN ONE OR MORE ADDITIONAL UNITS AFTER WASTEWATERS HAVE BEEN TREATED IN AGGRESSIVE BIOLOGICAL TREATMENT UNITS), AND K051 WASTES ARE EXEMPTED FROM THIS LISTING.

Waste Code: F038
Waste Description: PETROLEUM REFINERY SECONDARY (EMULSIFIED) OIL/WATER/SOLIDS SEPARATION SLUDGE - ANY SLUDGE AND/OR FLOAT GENERATED FROM THE PHYSICAL AND/OR CHEMICAL SEPARATION OF OIL/WATER/SOLIDS IN PROCESS WASTEWATERS AND OILY COOLING WASTEWATERS FROM PETROLEUM REFINERIES. SUCH WASTES INCLUDE, BUT ARE NOT LIMITED TO, ALL SLUDGES AND FLOATS GENERATED IN INDUCED AIR FLOTATION (IAF) UNITS, TANKS AND IMPOUNDMENTS, AND ALL SLUDGES GENERATED IN DAF UNITS. SLUDGES GENERATED IN STORMWATER UNITS THAT DO NOT RECEIVE DRY WEATHER FLOW, SLUDGES GENERATED IN AGGRESSIVE BIOLOGICAL TREATMENT UNITS AS DEFINED IN SECTION 261.31(B)(2) (INCLUDING SLUDGES GENERATED IN ONE OR MORE ADDITIONAL UNITS AFTER WASTEWATERS HAVE BEEN TREATED IN AGGRESSIVE BIOLOGICAL TREATMENT UNITS), AND F037, K048, AND K051 WASTES ARE EXEMPTED FROM THIS LISTING.

Waste Code: K048
Waste Description: DISSOLVED AIR FLOTATION (DAF) FLOAT FROM THE PETROLEUM REFINING INDUSTRY.

Waste Code: K049
Waste Description: SLOP OIL EMULSION SOLIDS FROM THE PETROLEUM REFINING INDUSTRY.

Waste Code: K050
Waste Description: HEAT EXCHANGER BUNDLE CLEANING SLUDGE FROM THE PETROLEUM REFINING INDUSTRY.

Waste Code: K051
Waste Description: API SEPARATOR SLUDGE FROM THE PETROLEUM REFINING INDUSTRY.

Waste Code: K052
Waste Description: TANK BOTTOMS (LEADED) FROM THE PETROLEUM REFINING INDUSTRY.

Waste Code: K060
Waste Description: AMMONIA STILL LIME SLUDGE FROM COKING OPERATIONS.

Waste Code: K169
Waste Description: CRUDE OIL STORAGE TANK SEDIMENT FROM PETROLEUM REFINING OPERATIONS

Waste Code: K170
Waste Description: CLARIFIED SLURRY OIL TANK SEDIMENT AND/OR IN-LINE FILTER/SEPARATION SOLIDS FROM PETROLEUM REFINING OPERATIONS

TORRANCE REFINING COMPANY LLC (Continued) **1000253665**

Waste Code: K171
Waste Description: SPENT HYDROTREATING CATALYST FROM PETROLEUM REFINING OPERATIONS,INCLUDING GUARD BEDS USED TO DESULFURIZE FEEDS TO OTHER CATALYTIC REACTORS (THIS LISTING DOES NOT INCLUDE INERT SUPPORT MEDIA)

Waste Code: K172
Waste Description: K172

Waste Code: P030
Waste Description: CYANIDES (SOLUBLE CYANIDE SALTS), NOT OTHERWISE SPECIFIED

Waste Code: P098
Waste Description: POTASSIUM CYANIDE (OR) POTASSIUM CYANIDE K(CN)

Waste Code: P105
Waste Description: SODIUM AZIDE

Waste Code: P119
Waste Description: AMMONIUM VANADATE (OR) VANADIC ACID, AMMONIUM SALT

Waste Code: P120
Waste Description: VANADIUM OXIDE V2O5 (OR) VANADIUM PENTOXIDE

Waste Code: U044
Waste Description: CHLOROFORM (OR) METHANE, TRICHLORO-

Waste Code: U154
Waste Description: METHANOL (I) (OR) METHYL ALCOHOL (I)

Waste Code: U160
Waste Description: 2-BUTANONE, PEROXIDE (R,T) (OR) METHYL ETHYL KETONE PEROXIDE (R,T)

Waste Code: U165
Waste Description: NAPHTHALENE

Waste Code: U169
Waste Description: BENZENE, NITRO- (OR) NITROBENZENE (I,T)

Waste Code: U186
Waste Description: 1,3-PENTADIENE (I) (OR) 1-METHYLBUTADIENE (I)

Waste Code: U188
Waste Description: PHENOL

Waste Code: U196
Waste Description: PYRIDINE

Waste Code: U210
Waste Description: ETHENE, TETRACHLORO- (OR) TETRACHLOROETHYLENE

Handler - Owner Operator:
Owner/Operator Indicator: Owner
Owner/Operator Name: EXXONMOBIL OIL CORP
Legal Status: Private
Date Became Current: 20010601
Date Ended Current: Not reported
Owner/Operator Address: Not reported

TORRANCE REFINING COMPANY LLC (Continued) **1000253665**

Owner/Operator City,State,Zip:	Not reported
Owner/Operator Telephone:	Not reported
Owner/Operator Telephone Ext:	Not reported
Owner/Operator Fax:	Not reported
Owner/Operator Email:	Not reported

Owner/Operator Indicator:	Operator
Owner/Operator Name:	EXXONMOBIL OIL CORPORATION
Legal Status:	Private
Date Became Current:	20010601
Date Ended Current:	Not reported
Owner/Operator Address:	Not reported
Owner/Operator City,State,Zip:	Not reported
Owner/Operator Telephone:	Not reported
Owner/Operator Telephone Ext:	Not reported
Owner/Operator Fax:	Not reported
Owner/Operator Email:	Not reported

Owner/Operator Indicator:	Owner
Owner/Operator Name:	EXXONMOBIL CORPORATION
Legal Status:	Private
Date Became Current:	20010601
Date Ended Current:	Not reported
Owner/Operator Address:	3700 W 190TH STREET
Owner/Operator City,State,Zip:	TORRANCE, CA 90504
Owner/Operator Telephone:	Not reported
Owner/Operator Telephone Ext:	Not reported
Owner/Operator Fax:	Not reported
Owner/Operator Email:	Not reported

Owner/Operator Indicator:	Operator
Owner/Operator Name:	EXXONMOBIL OIL CORP
Legal Status:	Private
Date Became Current:	20010601
Date Ended Current:	Not reported
Owner/Operator Address:	Not reported
Owner/Operator City,State,Zip:	Not reported
Owner/Operator Telephone:	Not reported
Owner/Operator Telephone Ext:	Not reported
Owner/Operator Fax:	Not reported
Owner/Operator Email:	Not reported

Owner/Operator Indicator:	Owner
Owner/Operator Name:	TORRANCE REFINING COMPANY LLC
Legal Status:	Private
Date Became Current:	20160701
Date Ended Current:	Not reported
Owner/Operator Address:	3700 WEST 190TH STREET
Owner/Operator City,State,Zip:	TORRANCE, CA 90504
Owner/Operator Telephone:	310-212-4743
Owner/Operator Telephone Ext:	Not reported
Owner/Operator Fax:	Not reported
Owner/Operator Email:	DIANE.LYNCH@PBFENERGY.COM

Owner/Operator Indicator:	Owner
Owner/Operator Name:	EXXONMOBIL OIL CORPORATION
Legal Status:	Private

TORRANCE REFINING COMPANY LLC (Continued) **1000253665**

Date Became Current:	20010601
Date Ended Current:	Not reported
Owner/Operator Address:	3700 W. 190TH ST.
Owner/Operator City,State,Zip:	TORRANCE, CA 90504
Owner/Operator Telephone:	Not reported
Owner/Operator Telephone Ext:	Not reported
Owner/Operator Fax:	Not reported
Owner/Operator Email:	Not reported

Owner/Operator Indicator:	Operator
Owner/Operator Name:	TORRANCE REFINING COMPANY LLC
Legal Status:	Private
Date Became Current:	20160701
Date Ended Current:	Not reported
Owner/Operator Address:	3700 WEST 190TH STREET
Owner/Operator City,State,Zip:	TORRANCE, CA 90504
Owner/Operator Telephone:	310-212-4743
Owner/Operator Telephone Ext:	Not reported
Owner/Operator Fax:	Not reported
Owner/Operator Email:	DIANE.LYNCH@PBFENERGY.COM

Owner/Operator Indicator:	Owner
Owner/Operator Name:	EXXONMOBIL OIL CORPORATION
Legal Status:	Private
Date Became Current:	20010601
Date Ended Current:	Not reported
Owner/Operator Address:	3700 WEST 190TH STREET
Owner/Operator City,State,Zip:	TORRANCE, CA 90504
Owner/Operator Telephone:	310-212-3760
Owner/Operator Telephone Ext:	Not reported
Owner/Operator Fax:	Not reported
Owner/Operator Email:	Not reported

Owner/Operator Indicator:	Owner
Owner/Operator Name:	EXXONMOBIL OIL CORPORATION
Legal Status:	Private
Date Became Current:	20010601
Date Ended Current:	Not reported
Owner/Operator Address:	3700 W. 190TH ST.
Owner/Operator City,State,Zip:	TORRANCE, CA 90504
Owner/Operator Telephone:	Not reported
Owner/Operator Telephone Ext:	Not reported
Owner/Operator Fax:	Not reported
Owner/Operator Email:	Not reported

Owner/Operator Indicator:	Operator
Owner/Operator Name:	EXXONMOBIL OIL CORPORATION
Legal Status:	Private
Date Became Current:	20010601
Date Ended Current:	Not reported
Owner/Operator Address:	Not reported
Owner/Operator City,State,Zip:	Not reported
Owner/Operator Telephone:	Not reported
Owner/Operator Telephone Ext:	Not reported
Owner/Operator Fax:	Not reported
Owner/Operator Email:	Not reported

TORRANCE REFINING COMPANY LLC (Continued) **1000253665**

Owner/Operator Indicator:	Operator
Owner/Operator Name:	TORRANCE REFINING COMPANY LLC
Legal Status:	Private
Date Became Current:	20160701
Date Ended Current:	Not reported
Owner/Operator Address:	3700 WEST 190TH STREET
Owner/Operator City,State,Zip:	TORRANCE, CA 90504
Owner/Operator Telephone:	310-212-4743
Owner/Operator Telephone Ext:	Not reported
Owner/Operator Fax:	Not reported
Owner/Operator Email:	DIANE.LYNCH@PBFENERGY.COM

Owner/Operator Indicator:	Operator
Owner/Operator Name:	EXXONMOBIL OIL CORPORATION
Legal Status:	Private
Date Became Current:	20010601
Date Ended Current:	Not reported
Owner/Operator Address:	Not reported
Owner/Operator City,State,Zip:	Not reported
Owner/Operator Telephone:	Not reported
Owner/Operator Telephone Ext:	Not reported
Owner/Operator Fax:	Not reported
Owner/Operator Email:	Not reported

Owner/Operator Indicator:	Operator
Owner/Operator Name:	EXXONMOBIL OIL CORPORATION
Legal Status:	Private
Date Became Current:	20010601
Date Ended Current:	Not reported
Owner/Operator Address:	Not reported
Owner/Operator City,State,Zip:	Not reported
Owner/Operator Telephone:	Not reported
Owner/Operator Telephone Ext:	Not reported
Owner/Operator Fax:	Not reported
Owner/Operator Email:	Not reported

Owner/Operator Indicator:	Owner
Owner/Operator Name:	EXXONMOBIL CORPORATION
Legal Status:	Private
Date Became Current:	20010601
Date Ended Current:	Not reported
Owner/Operator Address:	3700 W 190TH STREET
Owner/Operator City,State,Zip:	TORRANCE, CA 90504
Owner/Operator Telephone:	Not reported
Owner/Operator Telephone Ext:	Not reported
Owner/Operator Fax:	Not reported
Owner/Operator Email:	Not reported

Owner/Operator Indicator:	Operator
Owner/Operator Name:	EXXONMOBIL OIL CORPORATION
Legal Status:	Private
Date Became Current:	20010601
Date Ended Current:	Not reported
Owner/Operator Address:	3700 W. 190TH ST.
Owner/Operator City,State,Zip:	TORRANCE, CA 90504
Owner/Operator Telephone:	Not reported
Owner/Operator Telephone Ext:	Not reported

TORRANCE REFINING COMPANY LLC (Continued) **1000253665**

Owner/Operator Fax:	Not reported
Owner/Operator Email:	Not reported
Owner/Operator Indicator:	Owner
Owner/Operator Name:	EXXONMOBIL OIL CORPORATION
Legal Status:	Private
Date Became Current:	20010601
Date Ended Current:	Not reported
Owner/Operator Address:	3700 WEST 190TH STREET
Owner/Operator City,State,Zip:	TORRANCE, CA 90504
Owner/Operator Telephone:	310-212-3760
Owner/Operator Telephone Ext:	Not reported
Owner/Operator Fax:	Not reported
Owner/Operator Email:	Not reported
Owner/Operator Indicator:	Owner
Owner/Operator Name:	TORRANCE REFINING COMPANY LLC
Legal Status:	Private
Date Became Current:	20160701
Date Ended Current:	Not reported
Owner/Operator Address:	3700 WEST 190TH STREET
Owner/Operator City,State,Zip:	TORRANCE, CA 90504
Owner/Operator Telephone:	310-212-4743
Owner/Operator Telephone Ext:	Not reported
Owner/Operator Fax:	Not reported
Owner/Operator Email:	DIANE.LYNCH@PBFENERGY.COM
Owner/Operator Indicator:	Owner
Owner/Operator Name:	TORRANCE REFINING COMPANY LLC
Legal Status:	Private
Date Became Current:	20160701
Date Ended Current:	Not reported
Owner/Operator Address:	3700 WEST 190TH ST
Owner/Operator City,State,Zip:	TORRANCE, CA 90504
Owner/Operator Telephone:	310-212-3760
Owner/Operator Telephone Ext:	Not reported
Owner/Operator Fax:	Not reported
Owner/Operator Email:	Not reported
Owner/Operator Indicator:	Owner
Owner/Operator Name:	EXXONMOBIL OIL CORPORATION
Legal Status:	Private
Date Became Current:	20010601
Date Ended Current:	Not reported
Owner/Operator Address:	3700 W 190TH STREET
Owner/Operator City,State,Zip:	TORRANCE, CA 90504
Owner/Operator Telephone:	Not reported
Owner/Operator Telephone Ext:	Not reported
Owner/Operator Fax:	Not reported
Owner/Operator Email:	Not reported
Owner/Operator Indicator:	Operator
Owner/Operator Name:	EXXONMOBIL OIL CORPORATION
Legal Status:	Private
Date Became Current:	20010601
Date Ended Current:	Not reported
Owner/Operator Address:	Not reported

TORRANCE REFINING COMPANY LLC (Continued) **1000253665**

Owner/Operator City,State,Zip:	Not reported
Owner/Operator Telephone:	Not reported
Owner/Operator Telephone Ext:	Not reported
Owner/Operator Fax:	Not reported
Owner/Operator Email:	Not reported

Owner/Operator Indicator:	Operator
Owner/Operator Name:	MOBIL OIL CORPORATION
Legal Status:	Private
Date Became Current:	Not reported
Date Ended Current:	Not reported
Owner/Operator Address:	3700 WEST 190TH STREET
Owner/Operator City,State,Zip:	CITY NOT REPORTED, CA 99999
Owner/Operator Telephone:	213-328-2550
Owner/Operator Telephone Ext:	Not reported
Owner/Operator Fax:	Not reported
Owner/Operator Email:	Not reported

Owner/Operator Indicator:	Owner
Owner/Operator Name:	EXXON MOBIL OIL CORPORATION
Legal Status:	Private
Date Became Current:	Not reported
Date Ended Current:	Not reported
Owner/Operator Address:	5959 LAS COLINAS BLVD
Owner/Operator City,State,Zip:	IRVING, TX 75039-2298
Owner/Operator Telephone:	972-444-1000
Owner/Operator Telephone Ext:	Not reported
Owner/Operator Fax:	Not reported
Owner/Operator Email:	Not reported

Owner/Operator Indicator:	Owner
Owner/Operator Name:	TORRANCE REFINING COMPANY LLC
Legal Status:	Private
Date Became Current:	20160701
Date Ended Current:	Not reported
Owner/Operator Address:	3700 WEST 190TH STREET
Owner/Operator City,State,Zip:	TORRANCE, CA 90504
Owner/Operator Telephone:	310-212-4743
Owner/Operator Telephone Ext:	Not reported
Owner/Operator Fax:	Not reported
Owner/Operator Email:	DIANE.LYNCH@PBFENERGY.COM

Owner/Operator Indicator:	Operator
Owner/Operator Name:	TORRANCE REFINING COMPANY LLC
Legal Status:	Private
Date Became Current:	20160701
Date Ended Current:	Not reported
Owner/Operator Address:	3700 WEST 190TH ST
Owner/Operator City,State,Zip:	TORRANCE, CA 90504
Owner/Operator Telephone:	310-212-3760
Owner/Operator Telephone Ext:	Not reported
Owner/Operator Fax:	Not reported
Owner/Operator Email:	Not reported

Owner/Operator Indicator:	Operator
Owner/Operator Name:	TORRANCE REFINING COMPANY LLC
Legal Status:	Private

TORRANCE REFINING COMPANY LLC (Continued) **1000253665**

Date Became Current:	20160701
Date Ended Current:	Not reported
Owner/Operator Address:	3700 WEST 190TH STREET
Owner/Operator City,State,Zip:	TORRANCE, CA 90504
Owner/Operator Telephone:	310-212-4743
Owner/Operator Telephone Ext:	Not reported
Owner/Operator Fax:	Not reported
Owner/Operator Email:	DIANE.LYNCH@PBFENERGY.COM
Owner/Operator Indicator:	Operator
Owner/Operator Name:	EXXONMOBIL OIL CORPORATION
Legal Status:	Private
Date Became Current:	20010601
Date Ended Current:	Not reported
Owner/Operator Address:	Not reported
Owner/Operator City,State,Zip:	Not reported
Owner/Operator Telephone:	Not reported
Owner/Operator Telephone Ext:	Not reported
Owner/Operator Fax:	Not reported
Owner/Operator Email:	Not reported

Historic Generators:

Receive Date:	20020221
Handler Name:	EXXONMOBIL OIL CORP TORRANCE REFINERY
Federal Waste Generator Description:	Large Quantity Generator
State District Owner:	Not reported
Large Quantity Handler of Universal Waste:	No
Recognized Trader Importer:	No
Recognized Trader Exporter:	No
Spent Lead Acid Battery Importer:	No
Spent Lead Acid Battery Exporter:	No
Current Record:	No
Non Storage Recycler Activity:	Not reported
Electronic Manifest Broker:	Not reported
Receive Date:	20100803
Handler Name:	EXXONMOBIL OIL CORP TORRANCE REFINERY
Federal Waste Generator Description:	Large Quantity Generator
State District Owner:	Not reported
Large Quantity Handler of Universal Waste:	Yes
Recognized Trader Importer:	No
Recognized Trader Exporter:	No
Spent Lead Acid Battery Importer:	No
Spent Lead Acid Battery Exporter:	No
Current Record:	No
Non Storage Recycler Activity:	Not reported
Electronic Manifest Broker:	Not reported
Receive Date:	20120302
Handler Name:	EXXONMOBIL OIL CORP TORRANCE REFINERY
Federal Waste Generator Description:	Large Quantity Generator
State District Owner:	Not reported
Large Quantity Handler of Universal Waste:	No
Recognized Trader Importer:	No
Recognized Trader Exporter:	No
Spent Lead Acid Battery Importer:	No
Spent Lead Acid Battery Exporter:	No

TORRANCE REFINING COMPANY LLC (Continued) **1000253665**

Current Record: No
Non Storage Recycler Activity: Not reported
Electronic Manifest Broker: Not reported

Receive Date: 20160301
Handler Name: EXXONMOBIL OIL CORPORATION
Federal Waste Generator Description: Large Quantity Generator
State District Owner: Not reported
Large Quantity Handler of Universal Waste: Yes
Recognized Trader Importer: No
Recognized Trader Exporter: No
Spent Lead Acid Battery Importer: No
Spent Lead Acid Battery Exporter: No
Current Record: No
Non Storage Recycler Activity: Not reported
Electronic Manifest Broker: Not reported

Receive Date: 20180228
Handler Name: TORRANCE REFINING COMPANY LLC
Federal Waste Generator Description: Large Quantity Generator
State District Owner: Not reported
Large Quantity Handler of Universal Waste: Yes
Recognized Trader Importer: No
Recognized Trader Exporter: No
Spent Lead Acid Battery Importer: No
Spent Lead Acid Battery Exporter: No
Current Record: No
Non Storage Recycler Activity: No
Electronic Manifest Broker: No

Receive Date: 20200228
Handler Name: TORRANCE REFINING COMPANY LLC
Federal Waste Generator Description: Large Quantity Generator
State District Owner: Not reported
Large Quantity Handler of Universal Waste: Yes
Recognized Trader Importer: No
Recognized Trader Exporter: No
Spent Lead Acid Battery Importer: No
Spent Lead Acid Battery Exporter: No
Current Record: No
Non Storage Recycler Activity: No
Electronic Manifest Broker: No

Receive Date: 19960901
Handler Name: EXXON MOBIL OIL CORP TORRANCE REFIN
Federal Waste Generator Description: Large Quantity Generator
State District Owner: Not reported
Large Quantity Handler of Universal Waste: No
Recognized Trader Importer: No
Recognized Trader Exporter: No
Spent Lead Acid Battery Importer: No
Spent Lead Acid Battery Exporter: No
Current Record: No
Non Storage Recycler Activity: Not reported
Electronic Manifest Broker: Not reported

Receive Date: 20010618

TORRANCE REFINING COMPANY LLC (Continued) **1000253665**

Handler Name: EXXON MOBIL OIL CORP TORRANCE REFIN
Federal Waste Generator Description: Large Quantity Generator
State District Owner: Not reported
Large Quantity Handler of Universal Waste: No
Recognized Trader Importer: No
Recognized Trader Exporter: No
Spent Lead Acid Battery Importer: No
Spent Lead Acid Battery Exporter: No
Current Record: No
Non Storage Recycler Activity: Not reported
Electronic Manifest Broker: Not reported

Receive Date: 20160706
Handler Name: TORRANCE REFINING COMPANY LLC
Federal Waste Generator Description: Large Quantity Generator
State District Owner: Not reported
Large Quantity Handler of Universal Waste: Yes
Recognized Trader Importer: No
Recognized Trader Exporter: No
Spent Lead Acid Battery Importer: No
Spent Lead Acid Battery Exporter: No
Current Record: No
Non Storage Recycler Activity: Not reported
Electronic Manifest Broker: Not reported

Receive Date: 20220225
Handler Name: TORRANCE REFINING COMPANY LLC
Federal Waste Generator Description: Large Quantity Generator
State District Owner: Not reported
Large Quantity Handler of Universal Waste: Yes
Recognized Trader Importer: No
Recognized Trader Exporter: No
Spent Lead Acid Battery Importer: No
Spent Lead Acid Battery Exporter: No
Current Record: Yes
Non Storage Recycler Activity: No
Electronic Manifest Broker: No

Receive Date: 19910403
Handler Name: MOBIL OIL CORPORATION
Federal Waste Generator Description: Large Quantity Generator
State District Owner: Not reported
Large Quantity Handler of Universal Waste: No
Recognized Trader Importer: No
Recognized Trader Exporter: No
Spent Lead Acid Battery Importer: No
Spent Lead Acid Battery Exporter: No
Current Record: No
Non Storage Recycler Activity: Not reported
Electronic Manifest Broker: Not reported

Receive Date: 19920227
Handler Name: MOBIL OIL CORP
Federal Waste Generator Description: Large Quantity Generator
State District Owner: Not reported
Large Quantity Handler of Universal Waste: No
Recognized Trader Importer: No

TORRANCE REFINING COMPANY LLC (Continued) **1000253665**

Recognized Trader Exporter: No
Spent Lead Acid Battery Importer: No
Spent Lead Acid Battery Exporter: No
Current Record: No
Non Storage Recycler Activity: Not reported
Electronic Manifest Broker: Not reported

Receive Date: 19940329
Handler Name: MOBIL OIL CORP
Federal Waste Generator Description: Large Quantity Generator
State District Owner: Not reported
Large Quantity Handler of Universal Waste: No
Recognized Trader Importer: No
Recognized Trader Exporter: No
Spent Lead Acid Battery Importer: No
Spent Lead Acid Battery Exporter: No
Current Record: No
Non Storage Recycler Activity: Not reported
Electronic Manifest Broker: Not reported

Receive Date: 19960401
Handler Name: MOBIL OIL CORP. - TORRANCE REFINERY
Federal Waste Generator Description: Large Quantity Generator
State District Owner: Not reported
Large Quantity Handler of Universal Waste: No
Recognized Trader Importer: No
Recognized Trader Exporter: No
Spent Lead Acid Battery Importer: No
Spent Lead Acid Battery Exporter: No
Current Record: No
Non Storage Recycler Activity: Not reported
Electronic Manifest Broker: Not reported

Receive Date: 19990304
Handler Name: MOBIL OIL CORP. - TORRANCE REFINERY
Federal Waste Generator Description: Large Quantity Generator
State District Owner: Not reported
Large Quantity Handler of Universal Waste: No
Recognized Trader Importer: No
Recognized Trader Exporter: No
Spent Lead Acid Battery Importer: No
Spent Lead Acid Battery Exporter: No
Current Record: No
Non Storage Recycler Activity: Not reported
Electronic Manifest Broker: Not reported

Receive Date: 20001012
Handler Name: MOBIL OIL CORP. TORRANCE REFINERY
Federal Waste Generator Description: Large Quantity Generator
State District Owner: Not reported
Large Quantity Handler of Universal Waste: No
Recognized Trader Importer: No
Recognized Trader Exporter: No
Spent Lead Acid Battery Importer: No
Spent Lead Acid Battery Exporter: No
Current Record: No
Non Storage Recycler Activity: Not reported

TORRANCE REFINING COMPANY LLC (Continued) **1000253665**

Electronic Manifest Broker: Not reported

Receive Date: 20040226
Handler Name: EXXONMOBIL OIL CORP TORRANCE REFINERY
Federal Waste Generator Description: Large Quantity Generator
State District Owner: Not reported
Large Quantity Handler of Universal Waste: No
Recognized Trader Importer: No
Recognized Trader Exporter: No
Spent Lead Acid Battery Importer: No
Spent Lead Acid Battery Exporter: No
Current Record: No
Non Storage Recycler Activity: Not reported
Electronic Manifest Broker: Not reported

Receive Date: 20060228
Handler Name: EXXONMOBIL OILL CORP TORRANCE REFINERY
Federal Waste Generator Description: Large Quantity Generator
State District Owner: Not reported
Large Quantity Handler of Universal Waste: No
Recognized Trader Importer: No
Recognized Trader Exporter: No
Spent Lead Acid Battery Importer: No
Spent Lead Acid Battery Exporter: No
Current Record: No
Non Storage Recycler Activity: Not reported
Electronic Manifest Broker: Not reported

Receive Date: 20070228
Handler Name: EXXONMOBIL OIL CORP TORRANCE REFINERY
Federal Waste Generator Description: Large Quantity Generator
State District Owner: Not reported
Large Quantity Handler of Universal Waste: Yes
Recognized Trader Importer: No
Recognized Trader Exporter: No
Spent Lead Acid Battery Importer: No
Spent Lead Acid Battery Exporter: No
Current Record: No
Non Storage Recycler Activity: Not reported
Electronic Manifest Broker: Not reported

List of NAICS Codes and Descriptions:
NAICS Code: 32411
NAICS Description: PETROLEUM REFINERIES

NAICS Code: 324110
NAICS Description: PETROLEUM REFINERIES

Facility Has Received Notices of Violation:
Found Violation: Yes
Agency Which Determined Violation: State
Violation Short Description: Generators - Pre-transport
Date Violation was Determined: 20160914
Actual Return to Compliance Date: 20160914
Return to Compliance Qualifier: Documented
Violation Responsible Agency: State

TORRANCE REFINING COMPANY LLC (Continued) **1000253665**

Scheduled Compliance Date: Not reported
Enforcement Identifier: Not reported
Date of Enforcement Action: Not reported
Enforcement Responsible Agency: Not reported
Enforcement Docket Number: Not reported
Enforcement Attorney: Not reported
Corrective Action Component: Not reported
Appeal Initiated Date: Not reported
Appeal Resolution Date: Not reported
Disposition Status Date: Not reported
Disposition Status: Not reported
Disposition Status Description: Not reported
Consent/Final Order Sequence Number: Not reported
Consent/Final Order Respondent Name: Not reported
Consent/Final Order Lead Agency: Not reported
Enforcement Type: Not reported
Enforcement Responsible Person: Not reported
Enforcement Responsible Sub-Organization: Not reported
SEP Sequence Number: Not reported
SEP Expenditure Amount: Not reported
SEP Scheduled Completion Date: Not reported
SEP Actual Date: Not reported
SEP Defaulted Date: Not reported
SEP Type: Not reported
SEP Type Description: Not reported
Proposed Amount: Not reported
Final Monetary Amount: Not reported
Paid Amount: Not reported
Final Count: Not reported
Final Amount: Not reported

Found Violation: No
Agency Which Determined Violation: Not reported
Violation Short Description: Not reported
Date Violation was Determined: Not reported
Actual Return to Compliance Date: Not reported
Return to Compliance Qualifier: Not reported
Violation Responsible Agency: Not reported
Scheduled Compliance Date: Not reported
Enforcement Identifier: Not reported
Date of Enforcement Action: Not reported
Enforcement Responsible Agency: Not reported
Enforcement Docket Number: Not reported
Enforcement Attorney: Not reported
Corrective Action Component: Not reported
Appeal Initiated Date: Not reported
Appeal Resolution Date: Not reported
Disposition Status Date: Not reported
Disposition Status: Not reported
Disposition Status Description: Not reported
Consent/Final Order Sequence Number: Not reported
Consent/Final Order Respondent Name: Not reported
Consent/Final Order Lead Agency: Not reported
Enforcement Type: Not reported
Enforcement Responsible Person: Not reported
Enforcement Responsible Sub-Organization: Not reported
SEP Sequence Number: Not reported

TORRANCE REFINING COMPANY LLC (Continued) **1000253665**

SEP Expenditure Amount: Not reported
SEP Scheduled Completion Date: Not reported
SEP Actual Date: Not reported
SEP Defaulted Date: Not reported
SEP Type: Not reported
SEP Type Description: Not reported
Proposed Amount: Not reported
Final Monetary Amount: Not reported
Paid Amount: Not reported
Final Count: Not reported
Final Amount: Not reported

Found Violation: Yes
Agency Which Determined Violation: State
Violation Short Description: TSD - General
Date Violation was Determined: 19881115
Actual Return to Compliance Date: 19890330
Return to Compliance Qualifier: Observed
Violation Responsible Agency: State
Scheduled Compliance Date: Not reported
Enforcement Identifier: Not reported
Date of Enforcement Action: Not reported
Enforcement Responsible Agency: Not reported
Enforcement Docket Number: Not reported
Enforcement Attorney: Not reported
Corrective Action Component: Not reported
Appeal Initiated Date: Not reported
Appeal Resolution Date: Not reported
Disposition Status Date: Not reported
Disposition Status: Not reported
Disposition Status Description: Not reported
Consent/Final Order Sequence Number:Not reported
Consent/Final Order Respondent Name: Not reported
Consent/Final Order Lead Agency: Not reported
Enforcement Type: Not reported
Enforcement Responsible Person: Not reported
Enforcement Responsible Sub-Organization: Not reported
SEP Sequence Number: Not reported
SEP Expenditure Amount: Not reported
SEP Scheduled Completion Date: Not reported
SEP Actual Date: Not reported
SEP Defaulted Date: Not reported
SEP Type: Not reported
SEP Type Description: Not reported
Proposed Amount: Not reported
Final Monetary Amount: Not reported
Paid Amount: Not reported
Final Count: Not reported
Final Amount: Not reported

Found Violation: No
Agency Which Determined Violation: Not reported
Violation Short Description: Not reported
Date Violation was Determined: Not reported
Actual Return to Compliance Date: Not reported
Return to Compliance Qualifier: Not reported
Violation Responsible Agency: Not reported

TORRANCE REFINING COMPANY LLC (Continued) **1000253665**

Scheduled Compliance Date: Not reported
Enforcement Identifier: Not reported
Date of Enforcement Action: Not reported
Enforcement Responsible Agency: Not reported
Enforcement Docket Number: Not reported
Enforcement Attorney: Not reported
Corrective Action Component: Not reported
Appeal Initiated Date: Not reported
Appeal Resolution Date: Not reported
Disposition Status Date: Not reported
Disposition Status: Not reported
Disposition Status Description: Not reported
Consent/Final Order Sequence Number:Not reported
Consent/Final Order Respondent Name: Not reported
Consent/Final Order Lead Agency: Not reported
Enforcement Type: Not reported
Enforcement Responsible Person: Not reported
Enforcement Responsible Sub-Organization: Not reported
SEP Sequence Number: Not reported
SEP Expenditure Amount: Not reported
SEP Scheduled Completion Date: Not reported
SEP Actual Date: Not reported
SEP Defaulted Date: Not reported
SEP Type: Not reported
SEP Type Description: Not reported
Proposed Amount: Not reported
Final Monetary Amount: Not reported
Paid Amount: Not reported
Final Count: Not reported
Final Amount: Not reported

Found Violation: Yes
Agency Which Determined Violation: State
Violation Short Description: TSD - General Facility Standards
Date Violation was Determined: 20000418
Actual Return to Compliance Date: 20000418
Return to Compliance Qualifier: Documented
Violation Responsible Agency: State
Scheduled Compliance Date: Not reported
Enforcement Identifier: 200
Date of Enforcement Action: 20000703
Enforcement Responsible Agency: State
Enforcement Docket Number: Not reported
Enforcement Attorney: Not reported
Corrective Action Component: No
Appeal Initiated Date: Not reported
Appeal Resolution Date: Not reported
Disposition Status Date: Not reported
Disposition Status: Not reported
Disposition Status Description: Not reported
Consent/Final Order Sequence Number:Not reported
Consent/Final Order Respondent Name: Not reported
Consent/Final Order Lead Agency: Not reported
Enforcement Type: WRITTEN INFORMAL
Enforcement Responsible Person: Not reported
Enforcement Responsible Sub-Organization: Not reported
SEP Sequence Number: Not reported

TORRANCE REFINING COMPANY LLC (Continued) **1000253665**

SEP Expenditure Amount:	Not reported
SEP Scheduled Completion Date:	Not reported
SEP Actual Date:	Not reported
SEP Defaulted Date:	Not reported
SEP Type:	Not reported
SEP Type Description:	Not reported
Proposed Amount:	Not reported
Final Monetary Amount:	Not reported
Paid Amount:	Not reported
Final Count:	Not reported
Final Amount:	Not reported
Found Violation:	No
Agency Which Determined Violation:	Not reported
Violation Short Description:	Not reported
Date Violation was Determined:	Not reported
Actual Return to Compliance Date:	Not reported
Return to Compliance Qualifier:	Not reported
Violation Responsible Agency:	Not reported
Scheduled Compliance Date:	Not reported
Enforcement Identifier:	Not reported
Date of Enforcement Action:	Not reported
Enforcement Responsible Agency:	Not reported
Enforcement Docket Number:	Not reported
Enforcement Attorney:	Not reported
Corrective Action Component:	Not reported
Appeal Initiated Date:	Not reported
Appeal Resolution Date:	Not reported
Disposition Status Date:	Not reported
Disposition Status:	Not reported
Disposition Status Description:	Not reported
Consent/Final Order Sequence Number:	Not reported
Consent/Final Order Respondent Name:	Not reported
Consent/Final Order Lead Agency:	Not reported
Enforcement Type:	Not reported
Enforcement Responsible Person:	Not reported
Enforcement Responsible Sub-Organization:	Not reported
SEP Sequence Number:	Not reported
SEP Expenditure Amount:	Not reported
SEP Scheduled Completion Date:	Not reported
SEP Actual Date:	Not reported
SEP Defaulted Date:	Not reported
SEP Type:	Not reported
SEP Type Description:	Not reported
Proposed Amount:	Not reported
Final Monetary Amount:	Not reported
Paid Amount:	Not reported
Final Count:	Not reported
Final Amount:	Not reported
Found Violation:	Yes
Agency Which Determined Violation:	EPA
Violation Short Description:	Permits - General Information
Date Violation was Determined:	20170324
Actual Return to Compliance Date:	Not reported
Return to Compliance Qualifier:	Not reported
Violation Responsible Agency:	EPA

TORRANCE REFINING COMPANY LLC (Continued) **1000253665**

Scheduled Compliance Date:	Not reported
Enforcement Identifier:	Not reported
Date of Enforcement Action:	Not reported
Enforcement Responsible Agency:	Not reported
Enforcement Docket Number:	Not reported
Enforcement Attorney:	Not reported
Corrective Action Component:	Not reported
Appeal Initiated Date:	Not reported
Appeal Resolution Date:	Not reported
Disposition Status Date:	Not reported
Disposition Status:	Not reported
Disposition Status Description:	Not reported
Consent/Final Order Sequence Number:	Not reported
Consent/Final Order Respondent Name:	Not reported
Consent/Final Order Lead Agency:	Not reported
Enforcement Type:	Not reported
Enforcement Responsible Person:	Not reported
Enforcement Responsible Sub-Organization:	Not reported
SEP Sequence Number:	Not reported
SEP Expenditure Amount:	Not reported
SEP Scheduled Completion Date:	Not reported
SEP Actual Date:	Not reported
SEP Defaulted Date:	Not reported
SEP Type:	Not reported
SEP Type Description:	Not reported
Proposed Amount:	Not reported
Final Monetary Amount:	Not reported
Paid Amount:	Not reported
Final Count:	Not reported
Final Amount:	Not reported

Found Violation:	No
Agency Which Determined Violation:	Not reported
Violation Short Description:	Not reported
Date Violation was Determined:	Not reported
Actual Return to Compliance Date:	Not reported
Return to Compliance Qualifier:	Not reported
Violation Responsible Agency:	Not reported
Scheduled Compliance Date:	Not reported
Enforcement Identifier:	Not reported
Date of Enforcement Action:	Not reported
Enforcement Responsible Agency:	Not reported
Enforcement Docket Number:	Not reported
Enforcement Attorney:	Not reported
Corrective Action Component:	Not reported
Appeal Initiated Date:	Not reported
Appeal Resolution Date:	Not reported
Disposition Status Date:	Not reported
Disposition Status:	Not reported
Disposition Status Description:	Not reported
Consent/Final Order Sequence Number:	Not reported
Consent/Final Order Respondent Name:	Not reported
Consent/Final Order Lead Agency:	Not reported
Enforcement Type:	Not reported
Enforcement Responsible Person:	Not reported
Enforcement Responsible Sub-Organization:	Not reported
SEP Sequence Number:	Not reported

TORRANCE REFINING COMPANY LLC (Continued) **1000253665**

SEP Expenditure Amount:	Not reported
SEP Scheduled Completion Date:	Not reported
SEP Actual Date:	Not reported
SEP Defaulted Date:	Not reported
SEP Type:	Not reported
SEP Type Description:	Not reported
Proposed Amount:	Not reported
Final Monetary Amount:	Not reported
Paid Amount:	Not reported
Final Count:	Not reported
Final Amount:	Not reported

Found Violation:	Yes
Agency Which Determined Violation:	State
Violation Short Description:	Permits - General Information
Date Violation was Determined:	20161205
Actual Return to Compliance Date:	20190123
Return to Compliance Qualifier:	Observed
Violation Responsible Agency:	State
Scheduled Compliance Date:	Not reported
Enforcement Identifier:	204
Date of Enforcement Action:	20180614
Enforcement Responsible Agency:	State
Enforcement Docket Number:	Not reported
Enforcement Attorney:	Not reported
Corrective Action Component:	No
Appeal Initiated Date:	Not reported
Appeal Resolution Date:	Not reported
Disposition Status Date:	Not reported
Disposition Status:	Not reported
Disposition Status Description:	Not reported
Consent/Final Order Sequence Number:	Not reported
Consent/Final Order Respondent Name:	Not reported
Consent/Final Order Lead Agency:	Not reported
Enforcement Type:	FINAL 3008(A) COMPLIANCE ORDER
Enforcement Responsible Person:	Not reported
Enforcement Responsible Sub-Organization:	Not reported
SEP Sequence Number:	Not reported
SEP Expenditure Amount:	Not reported
SEP Scheduled Completion Date:	Not reported
SEP Actual Date:	Not reported
SEP Defaulted Date:	Not reported
SEP Type:	Not reported
SEP Type Description:	Not reported
Proposed Amount:	Not reported
Final Monetary Amount:	150000
Paid Amount:	Not reported
Final Count:	1
Final Amount:	150000

Found Violation:	Yes
Agency Which Determined Violation:	State
Violation Short Description:	TSD - General
Date Violation was Determined:	19950619
Actual Return to Compliance Date:	19951204
Return to Compliance Qualifier:	Observed
Violation Responsible Agency:	State

TORRANCE REFINING COMPANY LLC (Continued) **1000253665**

Scheduled Compliance Date:	Not reported
Enforcement Identifier:	013
Date of Enforcement Action:	19950619
Enforcement Responsible Agency:	State
Enforcement Docket Number:	Not reported
Enforcement Attorney:	Not reported
Corrective Action Component:	No
Appeal Initiated Date:	Not reported
Appeal Resolution Date:	Not reported
Disposition Status Date:	Not reported
Disposition Status:	Not reported
Disposition Status Description:	Not reported
Consent/Final Order Sequence Number:	Not reported
Consent/Final Order Respondent Name:	Not reported
Consent/Final Order Lead Agency:	Not reported
Enforcement Type:	FINAL 3008(A) COMPLIANCE ORDER
Enforcement Responsible Person:	R9STA
Enforcement Responsible Sub-Organization:	Not reported
SEP Sequence Number:	Not reported
SEP Expenditure Amount:	Not reported
SEP Scheduled Completion Date:	Not reported
SEP Actual Date:	Not reported
SEP Defaulted Date:	Not reported
SEP Type:	Not reported
SEP Type Description:	Not reported
Proposed Amount:	Not reported
Final Monetary Amount:	Not reported
Paid Amount:	Not reported
Final Count:	Not reported
Final Amount:	Not reported

Found Violation:	No
Agency Which Determined Violation:	Not reported
Violation Short Description:	Not reported
Date Violation was Determined:	Not reported
Actual Return to Compliance Date:	Not reported
Return to Compliance Qualifier:	Not reported
Violation Responsible Agency:	Not reported
Scheduled Compliance Date:	Not reported
Enforcement Identifier:	Not reported
Date of Enforcement Action:	Not reported
Enforcement Responsible Agency:	Not reported
Enforcement Docket Number:	Not reported
Enforcement Attorney:	Not reported
Corrective Action Component:	Not reported
Appeal Initiated Date:	Not reported
Appeal Resolution Date:	Not reported
Disposition Status Date:	Not reported
Disposition Status:	Not reported
Disposition Status Description:	Not reported
Consent/Final Order Sequence Number:	Not reported
Consent/Final Order Respondent Name:	Not reported
Consent/Final Order Lead Agency:	Not reported
Enforcement Type:	Not reported
Enforcement Responsible Person:	Not reported
Enforcement Responsible Sub-Organization:	Not reported
SEP Sequence Number:	Not reported

TORRANCE REFINING COMPANY LLC (Continued) **1000253665**

SEP Expenditure Amount:	Not reported
SEP Scheduled Completion Date:	Not reported
SEP Actual Date:	Not reported
SEP Defaulted Date:	Not reported
SEP Type:	Not reported
SEP Type Description:	Not reported
Proposed Amount:	Not reported
Final Monetary Amount:	Not reported
Paid Amount:	Not reported
Final Count:	Not reported
Final Amount:	Not reported

Found Violation:	Yes
Agency Which Determined Violation:	State
Violation Short Description:	TSD - General
Date Violation was Determined:	19930709
Actual Return to Compliance Date:	19930930
Return to Compliance Qualifier:	Observed
Violation Responsible Agency:	State
Scheduled Compliance Date:	19930724
Enforcement Identifier:	010
Date of Enforcement Action:	19930709
Enforcement Responsible Agency:	State
Enforcement Docket Number:	Not reported
Enforcement Attorney:	Not reported
Corrective Action Component:	No
Appeal Initiated Date:	Not reported
Appeal Resolution Date:	Not reported
Disposition Status Date:	Not reported
Disposition Status:	Not reported
Disposition Status Description:	Not reported
Consent/Final Order Sequence Number:	Not reported
Consent/Final Order Respondent Name:	Not reported
Consent/Final Order Lead Agency:	Not reported
Enforcement Type:	WRITTEN INFORMAL
Enforcement Responsible Person:	R9STA
Enforcement Responsible Sub-Organization:	Not reported
SEP Sequence Number:	Not reported
SEP Expenditure Amount:	Not reported
SEP Scheduled Completion Date:	Not reported
SEP Actual Date:	Not reported
SEP Defaulted Date:	Not reported
SEP Type:	Not reported
SEP Type Description:	Not reported
Proposed Amount:	Not reported
Final Monetary Amount:	Not reported
Paid Amount:	Not reported
Final Count:	Not reported
Final Amount:	Not reported

Found Violation:	Yes
Agency Which Determined Violation:	State
Violation Short Description:	TSD - General
Date Violation was Determined:	19891121
Actual Return to Compliance Date:	19911024
Return to Compliance Qualifier:	Observed
Violation Responsible Agency:	State

TORRANCE REFINING COMPANY LLC (Continued) **1000253665**

Scheduled Compliance Date: 19900205
Enforcement Identifier: 008
Date of Enforcement Action: 19900105
Enforcement Responsible Agency: State
Enforcement Docket Number: Not reported
Enforcement Attorney: Not reported
Corrective Action Component: No
Appeal Initiated Date: Not reported
Appeal Resolution Date: Not reported
Disposition Status Date: Not reported
Disposition Status: Not reported
Disposition Status Description: Not reported
Consent/Final Order Sequence Number:Not reported
Consent/Final Order Respondent Name: Not reported
Consent/Final Order Lead Agency: Not reported
Enforcement Type: WRITTEN INFORMAL
Enforcement Responsible Person: R9STA
Enforcement Responsible Sub-Organization: Not reported
SEP Sequence Number: Not reported
SEP Expenditure Amount: Not reported
SEP Scheduled Completion Date: Not reported
SEP Actual Date: Not reported
SEP Defaulted Date: Not reported
SEP Type: Not reported
SEP Type Description: Not reported
Proposed Amount: Not reported
Final Monetary Amount: Not reported
Paid Amount: Not reported
Final Count: Not reported
Final Amount: Not reported

Found Violation: No
Agency Which Determined Violation: Not reported
Violation Short Description: Not reported
Date Violation was Determined: Not reported
Actual Return to Compliance Date: Not reported
Return to Compliance Qualifier: Not reported
Violation Responsible Agency: Not reported
Scheduled Compliance Date: Not reported
Enforcement Identifier: Not reported
Date of Enforcement Action: Not reported
Enforcement Responsible Agency: Not reported
Enforcement Docket Number: Not reported
Enforcement Attorney: Not reported
Corrective Action Component: Not reported
Appeal Initiated Date: Not reported
Appeal Resolution Date: Not reported
Disposition Status Date: Not reported
Disposition Status: Not reported
Disposition Status Description: Not reported
Consent/Final Order Sequence Number:Not reported
Consent/Final Order Respondent Name: Not reported
Consent/Final Order Lead Agency: Not reported
Enforcement Type: Not reported
Enforcement Responsible Person: Not reported
Enforcement Responsible Sub-Organization: Not reported
SEP Sequence Number: Not reported

TORRANCE REFINING COMPANY LLC (Continued) **1000253665**

SEP Expenditure Amount:	Not reported
SEP Scheduled Completion Date:	Not reported
SEP Actual Date:	Not reported
SEP Defaulted Date:	Not reported
SEP Type:	Not reported
SEP Type Description:	Not reported
Proposed Amount:	Not reported
Final Monetary Amount:	Not reported
Paid Amount:	Not reported
Final Count:	Not reported
Final Amount:	Not reported

Found Violation:	Yes
Agency Which Determined Violation:	State
Violation Short Description:	TSD - General
Date Violation was Determined:	19930709
Actual Return to Compliance Date:	19930930
Return to Compliance Qualifier:	Observed
Violation Responsible Agency:	State
Scheduled Compliance Date:	19930724
Enforcement Identifier:	010
Date of Enforcement Action:	19930709
Enforcement Responsible Agency:	State
Enforcement Docket Number:	Not reported
Enforcement Attorney:	Not reported
Corrective Action Component:	No
Appeal Initiated Date:	Not reported
Appeal Resolution Date:	Not reported
Disposition Status Date:	Not reported
Disposition Status:	Not reported
Disposition Status Description:	Not reported
Consent/Final Order Sequence Number:	Not reported
Consent/Final Order Respondent Name:	Not reported
Consent/Final Order Lead Agency:	Not reported
Enforcement Type:	WRITTEN INFORMAL
Enforcement Responsible Person:	R9STA
Enforcement Responsible Sub-Organization:	Not reported
SEP Sequence Number:	Not reported
SEP Expenditure Amount:	Not reported
SEP Scheduled Completion Date:	Not reported
SEP Actual Date:	Not reported
SEP Defaulted Date:	Not reported
SEP Type:	Not reported
SEP Type Description:	Not reported
Proposed Amount:	Not reported
Final Monetary Amount:	Not reported
Paid Amount:	Not reported
Final Count:	Not reported
Final Amount:	Not reported

Found Violation:	Yes
Agency Which Determined Violation:	State
Violation Short Description:	TSD IS-Financial Requirements
Date Violation was Determined:	20100720
Actual Return to Compliance Date:	20101001
Return to Compliance Qualifier:	Documented
Violation Responsible Agency:	State

TORRANCE REFINING COMPANY LLC (Continued) **1000253665**

Scheduled Compliance Date:	Not reported
Enforcement Identifier:	301
Date of Enforcement Action:	20100720
Enforcement Responsible Agency:	State
Enforcement Docket Number:	Not reported
Enforcement Attorney:	Not reported
Corrective Action Component:	No
Appeal Initiated Date:	Not reported
Appeal Resolution Date:	Not reported
Disposition Status Date:	Not reported
Disposition Status:	Not reported
Disposition Status Description:	Not reported
Consent/Final Order Sequence Number:	Not reported
Consent/Final Order Respondent Name:	Not reported
Consent/Final Order Lead Agency:	Not reported
Enforcement Type:	WRITTEN INFORMAL
Enforcement Responsible Person:	Not reported
Enforcement Responsible Sub-Organization:	Not reported
SEP Sequence Number:	Not reported
SEP Expenditure Amount:	Not reported
SEP Scheduled Completion Date:	Not reported
SEP Actual Date:	Not reported
SEP Defaulted Date:	Not reported
SEP Type:	Not reported
SEP Type Description:	Not reported
Proposed Amount:	Not reported
Final Monetary Amount:	Not reported
Paid Amount:	Not reported
Final Count:	Not reported
Final Amount:	Not reported

Found Violation:	Yes
Agency Which Determined Violation:	State
Violation Short Description:	Permits - General Information
Date Violation was Determined:	20161205
Actual Return to Compliance Date:	20190123
Return to Compliance Qualifier:	Documented
Violation Responsible Agency:	State
Scheduled Compliance Date:	Not reported
Enforcement Identifier:	517
Date of Enforcement Action:	20170324
Enforcement Responsible Agency:	State
Enforcement Docket Number:	Not reported
Enforcement Attorney:	Not reported
Corrective Action Component:	No
Appeal Initiated Date:	Not reported
Appeal Resolution Date:	Not reported
Disposition Status Date:	Not reported
Disposition Status:	Not reported
Disposition Status Description:	Not reported
Consent/Final Order Sequence Number:	Not reported
Consent/Final Order Respondent Name:	Not reported
Consent/Final Order Lead Agency:	Not reported
Enforcement Type:	Not reported
Enforcement Responsible Person:	Not reported
Enforcement Responsible Sub-Organization:	Not reported
SEP Sequence Number:	Not reported

TORRANCE REFINING COMPANY LLC (Continued) **1000253665**

SEP Expenditure Amount: Not reported
SEP Scheduled Completion Date: Not reported
SEP Actual Date: Not reported
SEP Defaulted Date: Not reported
SEP Type: Not reported
SEP Type Description: Not reported
Proposed Amount: Not reported
Final Monetary Amount: Not reported
Paid Amount: Not reported
Final Count: Not reported
Final Amount: Not reported

Found Violation: Yes
Agency Which Determined Violation: State
Violation Short Description: TSD IS-Financial Requirements
Date Violation was Determined: 20100720
Actual Return to Compliance Date: 20101001
Return to Compliance Qualifier: Documented
Violation Responsible Agency: State
Scheduled Compliance Date: Not reported
Enforcement Identifier: 515
Date of Enforcement Action: 20100720
Enforcement Responsible Agency: State
Enforcement Docket Number: Not reported
Enforcement Attorney: Not reported
Corrective Action Component: No
Appeal Initiated Date: Not reported
Appeal Resolution Date: Not reported
Disposition Status Date: Not reported
Disposition Status: Not reported
Disposition Status Description: Not reported
Consent/Final Order Sequence Number:Not reported
Consent/Final Order Respondent Name: Not reported
Consent/Final Order Lead Agency: Not reported
Enforcement Type: Not reported
Enforcement Responsible Person: Not reported
Enforcement Responsible Sub-Organization: Not reported
SEP Sequence Number: Not reported
SEP Expenditure Amount: Not reported
SEP Scheduled Completion Date: Not reported
SEP Actual Date: Not reported
SEP Defaulted Date: Not reported
SEP Type: Not reported
SEP Type Description: Not reported
Proposed Amount: Not reported
Final Monetary Amount: Not reported
Paid Amount: Not reported
Final Count: Not reported
Final Amount: Not reported

Found Violation: No
Agency Which Determined Violation: Not reported
Violation Short Description: Not reported
Date Violation was Determined: Not reported
Actual Return to Compliance Date: Not reported
Return to Compliance Qualifier: Not reported
Violation Responsible Agency: Not reported

TORRANCE REFINING COMPANY LLC (Continued) **1000253665**

Scheduled Compliance Date:	Not reported
Enforcement Identifier:	Not reported
Date of Enforcement Action:	Not reported
Enforcement Responsible Agency:	Not reported
Enforcement Docket Number:	Not reported
Enforcement Attorney:	Not reported
Corrective Action Component:	Not reported
Appeal Initiated Date:	Not reported
Appeal Resolution Date:	Not reported
Disposition Status Date:	Not reported
Disposition Status:	Not reported
Disposition Status Description:	Not reported
Consent/Final Order Sequence Number:	Not reported
Consent/Final Order Respondent Name:	Not reported
Consent/Final Order Lead Agency:	Not reported
Enforcement Type:	Not reported
Enforcement Responsible Person:	Not reported
Enforcement Responsible Sub-Organization:	Not reported
SEP Sequence Number:	Not reported
SEP Expenditure Amount:	Not reported
SEP Scheduled Completion Date:	Not reported
SEP Actual Date:	Not reported
SEP Defaulted Date:	Not reported
SEP Type:	Not reported
SEP Type Description:	Not reported
Proposed Amount:	Not reported
Final Monetary Amount:	Not reported
Paid Amount:	Not reported
Final Count:	Not reported
Final Amount:	Not reported

Found Violation:	Yes
Agency Which Determined Violation:	State
Violation Short Description:	TSD - General Facility Standards
Date Violation was Determined:	20000418
Actual Return to Compliance Date:	20000418
Return to Compliance Qualifier:	Documented
Violation Responsible Agency:	State
Scheduled Compliance Date:	Not reported
Enforcement Identifier:	501
Date of Enforcement Action:	20000703
Enforcement Responsible Agency:	State
Enforcement Docket Number:	Not reported
Enforcement Attorney:	Not reported
Corrective Action Component:	No
Appeal Initiated Date:	Not reported
Appeal Resolution Date:	Not reported
Disposition Status Date:	Not reported
Disposition Status:	Not reported
Disposition Status Description:	Not reported
Consent/Final Order Sequence Number:	Not reported
Consent/Final Order Respondent Name:	Not reported
Consent/Final Order Lead Agency:	Not reported
Enforcement Type:	Not reported
Enforcement Responsible Person:	Not reported
Enforcement Responsible Sub-Organization:	Not reported
SEP Sequence Number:	Not reported

TORRANCE REFINING COMPANY LLC (Continued) **1000253665**

SEP Expenditure Amount:	Not reported
SEP Scheduled Completion Date:	Not reported
SEP Actual Date:	Not reported
SEP Defaulted Date:	Not reported
SEP Type:	Not reported
SEP Type Description:	Not reported
Proposed Amount:	Not reported
Final Monetary Amount:	Not reported
Paid Amount:	Not reported
Final Count:	Not reported
Final Amount:	Not reported

Found Violation:	Yes
Agency Which Determined Violation:	State
Violation Short Description:	TSD - General
Date Violation was Determined:	19891121
Actual Return to Compliance Date:	19911024
Return to Compliance Qualifier:	Observed
Violation Responsible Agency:	State
Scheduled Compliance Date:	19900205
Enforcement Identifier:	008
Date of Enforcement Action:	19900105
Enforcement Responsible Agency:	State
Enforcement Docket Number:	Not reported
Enforcement Attorney:	Not reported
Corrective Action Component:	No
Appeal Initiated Date:	Not reported
Appeal Resolution Date:	Not reported
Disposition Status Date:	Not reported
Disposition Status:	Not reported
Disposition Status Description:	Not reported
Consent/Final Order Sequence Number:	Not reported
Consent/Final Order Respondent Name:	Not reported
Consent/Final Order Lead Agency:	Not reported
Enforcement Type:	WRITTEN INFORMAL
Enforcement Responsible Person:	R9STA
Enforcement Responsible Sub-Organization:	Not reported
SEP Sequence Number:	Not reported
SEP Expenditure Amount:	Not reported
SEP Scheduled Completion Date:	Not reported
SEP Actual Date:	Not reported
SEP Defaulted Date:	Not reported
SEP Type:	Not reported
SEP Type Description:	Not reported
Proposed Amount:	Not reported
Final Monetary Amount:	Not reported
Paid Amount:	Not reported
Final Count:	Not reported
Final Amount:	Not reported

Found Violation:	Yes
Agency Which Determined Violation:	State
Violation Short Description:	Permits - General Information
Date Violation was Determined:	20161205
Actual Return to Compliance Date:	20190123
Return to Compliance Qualifier:	Observed
Violation Responsible Agency:	State

TORRANCE REFINING COMPANY LLC (Continued) **1000253665**

Scheduled Compliance Date:	Not reported
Enforcement Identifier:	517
Date of Enforcement Action:	20170324
Enforcement Responsible Agency:	State
Enforcement Docket Number:	Not reported
Enforcement Attorney:	Not reported
Corrective Action Component:	No
Appeal Initiated Date:	Not reported
Appeal Resolution Date:	Not reported
Disposition Status Date:	Not reported
Disposition Status:	Not reported
Disposition Status Description:	Not reported
Consent/Final Order Sequence Number:	Not reported
Consent/Final Order Respondent Name:	Not reported
Consent/Final Order Lead Agency:	Not reported
Enforcement Type:	Not reported
Enforcement Responsible Person:	Not reported
Enforcement Responsible Sub-Organization:	Not reported
SEP Sequence Number:	Not reported
SEP Expenditure Amount:	Not reported
SEP Scheduled Completion Date:	Not reported
SEP Actual Date:	Not reported
SEP Defaulted Date:	Not reported
SEP Type:	Not reported
SEP Type Description:	Not reported
Proposed Amount:	Not reported
Final Monetary Amount:	Not reported
Paid Amount:	Not reported
Final Count:	Not reported
Final Amount:	Not reported

Found Violation:	No
Agency Which Determined Violation:	Not reported
Violation Short Description:	Not reported
Date Violation was Determined:	Not reported
Actual Return to Compliance Date:	Not reported
Return to Compliance Qualifier:	Not reported
Violation Responsible Agency:	Not reported
Scheduled Compliance Date:	Not reported
Enforcement Identifier:	Not reported
Date of Enforcement Action:	Not reported
Enforcement Responsible Agency:	Not reported
Enforcement Docket Number:	Not reported
Enforcement Attorney:	Not reported
Corrective Action Component:	Not reported
Appeal Initiated Date:	Not reported
Appeal Resolution Date:	Not reported
Disposition Status Date:	Not reported
Disposition Status:	Not reported
Disposition Status Description:	Not reported
Consent/Final Order Sequence Number:	Not reported
Consent/Final Order Respondent Name:	Not reported
Consent/Final Order Lead Agency:	Not reported
Enforcement Type:	Not reported
Enforcement Responsible Person:	Not reported
Enforcement Responsible Sub-Organization:	Not reported
SEP Sequence Number:	Not reported

TORRANCE REFINING COMPANY LLC (Continued) **1000253665**

SEP Expenditure Amount:	Not reported
SEP Scheduled Completion Date:	Not reported
SEP Actual Date:	Not reported
SEP Defaulted Date:	Not reported
SEP Type:	Not reported
SEP Type Description:	Not reported
Proposed Amount:	Not reported
Final Monetary Amount:	Not reported
Paid Amount:	Not reported
Final Count:	Not reported
Final Amount:	Not reported

Found Violation:	Yes
Agency Which Determined Violation:	State
Violation Short Description:	Generators - General
Date Violation was Determined:	20160810
Actual Return to Compliance Date:	20161013
Return to Compliance Qualifier:	Documented
Violation Responsible Agency:	State
Scheduled Compliance Date:	Not reported
Enforcement Identifier:	500
Date of Enforcement Action:	20211021
Enforcement Responsible Agency:	State
Enforcement Docket Number:	Not reported
Enforcement Attorney:	Not reported
Corrective Action Component:	No
Appeal Initiated Date:	Not reported
Appeal Resolution Date:	Not reported
Disposition Status Date:	Not reported
Disposition Status:	Not reported
Disposition Status Description:	Not reported
Consent/Final Order Sequence Number:	Not reported
Consent/Final Order Respondent Name:	Not reported
Consent/Final Order Lead Agency:	Not reported
Enforcement Type:	SINGLE SITE CA/FO
Enforcement Responsible Person:	DTSC
Enforcement Responsible Sub-Organization:	Not reported
SEP Sequence Number:	Not reported
SEP Expenditure Amount:	Not reported
SEP Scheduled Completion Date:	Not reported
SEP Actual Date:	Not reported
SEP Defaulted Date:	Not reported
SEP Type:	Not reported
SEP Type Description:	Not reported
Proposed Amount:	Not reported
Final Monetary Amount:	9000
Paid Amount:	Not reported
Final Count:	1
Final Amount:	9000

Found Violation:	Yes
Agency Which Determined Violation:	State
Violation Short Description:	TSD - General Facility Standards
Date Violation was Determined:	20010424
Actual Return to Compliance Date:	20010426
Return to Compliance Qualifier:	Documented
Violation Responsible Agency:	State

TORRANCE REFINING COMPANY LLC (Continued) **1000253665**

Scheduled Compliance Date:	Not reported
Enforcement Identifier:	200
Date of Enforcement Action:	20010426
Enforcement Responsible Agency:	State
Enforcement Docket Number:	Not reported
Enforcement Attorney:	Not reported
Corrective Action Component:	No
Appeal Initiated Date:	Not reported
Appeal Resolution Date:	Not reported
Disposition Status Date:	Not reported
Disposition Status:	Not reported
Disposition Status Description:	Not reported
Consent/Final Order Sequence Number:	Not reported
Consent/Final Order Respondent Name:	Not reported
Consent/Final Order Lead Agency:	Not reported
Enforcement Type:	WRITTEN INFORMAL
Enforcement Responsible Person:	Not reported
Enforcement Responsible Sub-Organization:	Not reported
SEP Sequence Number:	Not reported
SEP Expenditure Amount:	Not reported
SEP Scheduled Completion Date:	Not reported
SEP Actual Date:	Not reported
SEP Defaulted Date:	Not reported
SEP Type:	Not reported
SEP Type Description:	Not reported
Proposed Amount:	Not reported
Final Monetary Amount:	Not reported
Paid Amount:	Not reported
Final Count:	Not reported
Final Amount:	Not reported

Found Violation:	Yes
Agency Which Determined Violation:	State
Violation Short Description:	Permits - General Information
Date Violation was Determined:	20161205
Actual Return to Compliance Date:	20190123
Return to Compliance Qualifier:	Documented
Violation Responsible Agency:	State
Scheduled Compliance Date:	Not reported
Enforcement Identifier:	Not reported
Date of Enforcement Action:	Not reported
Enforcement Responsible Agency:	Not reported
Enforcement Docket Number:	Not reported
Enforcement Attorney:	Not reported
Corrective Action Component:	Not reported
Appeal Initiated Date:	Not reported
Appeal Resolution Date:	Not reported
Disposition Status Date:	Not reported
Disposition Status:	Not reported
Disposition Status Description:	Not reported
Consent/Final Order Sequence Number:	Not reported
Consent/Final Order Respondent Name:	Not reported
Consent/Final Order Lead Agency:	Not reported
Enforcement Type:	Not reported
Enforcement Responsible Person:	Not reported
Enforcement Responsible Sub-Organization:	Not reported
SEP Sequence Number:	Not reported

TORRANCE REFINING COMPANY LLC (Continued) **1000253665**

SEP Expenditure Amount:	Not reported
SEP Scheduled Completion Date:	Not reported
SEP Actual Date:	Not reported
SEP Defaulted Date:	Not reported
SEP Type:	Not reported
SEP Type Description:	Not reported
Proposed Amount:	Not reported
Final Monetary Amount:	Not reported
Paid Amount:	Not reported
Final Count:	Not reported
Final Amount:	Not reported

Found Violation:	Yes
Agency Which Determined Violation:	State
Violation Short Description:	TSD - General
Date Violation was Determined:	19871209
Actual Return to Compliance Date:	19890330
Return to Compliance Qualifier:	Observed
Violation Responsible Agency:	State
Scheduled Compliance Date:	Not reported
Enforcement Identifier:	Not reported
Date of Enforcement Action:	Not reported
Enforcement Responsible Agency:	Not reported
Enforcement Docket Number:	Not reported
Enforcement Attorney:	Not reported
Corrective Action Component:	Not reported
Appeal Initiated Date:	Not reported
Appeal Resolution Date:	Not reported
Disposition Status Date:	Not reported
Disposition Status:	Not reported
Disposition Status Description:	Not reported
Consent/Final Order Sequence Number:	Not reported
Consent/Final Order Respondent Name:	Not reported
Consent/Final Order Lead Agency:	Not reported
Enforcement Type:	Not reported
Enforcement Responsible Person:	Not reported
Enforcement Responsible Sub-Organization:	Not reported
SEP Sequence Number:	Not reported
SEP Expenditure Amount:	Not reported
SEP Scheduled Completion Date:	Not reported
SEP Actual Date:	Not reported
SEP Defaulted Date:	Not reported
SEP Type:	Not reported
SEP Type Description:	Not reported
Proposed Amount:	Not reported
Final Monetary Amount:	Not reported
Paid Amount:	Not reported
Final Count:	Not reported
Final Amount:	Not reported

Found Violation:	No
Agency Which Determined Violation:	Not reported
Violation Short Description:	Not reported
Date Violation was Determined:	Not reported
Actual Return to Compliance Date:	Not reported
Return to Compliance Qualifier:	Not reported
Violation Responsible Agency:	Not reported

TORRANCE REFINING COMPANY LLC (Continued) **1000253665**

Scheduled Compliance Date:	Not reported
Enforcement Identifier:	Not reported
Date of Enforcement Action:	Not reported
Enforcement Responsible Agency:	Not reported
Enforcement Docket Number:	Not reported
Enforcement Attorney:	Not reported
Corrective Action Component:	Not reported
Appeal Initiated Date:	Not reported
Appeal Resolution Date:	Not reported
Disposition Status Date:	Not reported
Disposition Status:	Not reported
Disposition Status Description:	Not reported
Consent/Final Order Sequence Number:	Not reported
Consent/Final Order Respondent Name:	Not reported
Consent/Final Order Lead Agency:	Not reported
Enforcement Type:	Not reported
Enforcement Responsible Person:	Not reported
Enforcement Responsible Sub-Organization:	Not reported
SEP Sequence Number:	Not reported
SEP Expenditure Amount:	Not reported
SEP Scheduled Completion Date:	Not reported
SEP Actual Date:	Not reported
SEP Defaulted Date:	Not reported
SEP Type:	Not reported
SEP Type Description:	Not reported
Proposed Amount:	Not reported
Final Monetary Amount:	Not reported
Paid Amount:	Not reported
Final Count:	Not reported
Final Amount:	Not reported

Found Violation:	Yes
Agency Which Determined Violation:	State
Violation Short Description:	Generators - General
Date Violation was Determined:	20161205
Actual Return to Compliance Date:	20180801
Return to Compliance Qualifier:	Documented
Violation Responsible Agency:	State
Scheduled Compliance Date:	Not reported
Enforcement Identifier:	517
Date of Enforcement Action:	20170324
Enforcement Responsible Agency:	State
Enforcement Docket Number:	Not reported
Enforcement Attorney:	Not reported
Corrective Action Component:	No
Appeal Initiated Date:	Not reported
Appeal Resolution Date:	Not reported
Disposition Status Date:	Not reported
Disposition Status:	Not reported
Disposition Status Description:	Not reported
Consent/Final Order Sequence Number:	Not reported
Consent/Final Order Respondent Name:	Not reported
Consent/Final Order Lead Agency:	Not reported
Enforcement Type:	Not reported
Enforcement Responsible Person:	Not reported
Enforcement Responsible Sub-Organization:	Not reported
SEP Sequence Number:	Not reported

TORRANCE REFINING COMPANY LLC (Continued) **1000253665**

SEP Expenditure Amount: Not reported
SEP Scheduled Completion Date: Not reported
SEP Actual Date: Not reported
SEP Defaulted Date: Not reported
SEP Type: Not reported
SEP Type Description: Not reported
Proposed Amount: Not reported
Final Monetary Amount: Not reported
Paid Amount: Not reported
Final Count: Not reported
Final Amount: Not reported

Found Violation: No
Agency Which Determined Violation: Not reported
Violation Short Description: Not reported
Date Violation was Determined: Not reported
Actual Return to Compliance Date: Not reported
Return to Compliance Qualifier: Not reported
Violation Responsible Agency: Not reported
Scheduled Compliance Date: Not reported
Enforcement Identifier: Not reported
Date of Enforcement Action: Not reported
Enforcement Responsible Agency: Not reported
Enforcement Docket Number: Not reported
Enforcement Attorney: Not reported
Corrective Action Component: Not reported
Appeal Initiated Date: Not reported
Appeal Resolution Date: Not reported
Disposition Status Date: Not reported
Disposition Status: Not reported
Disposition Status Description: Not reported
Consent/Final Order Sequence Number:Not reported
Consent/Final Order Respondent Name: Not reported
Consent/Final Order Lead Agency: Not reported
Enforcement Type: Not reported
Enforcement Responsible Person: Not reported
Enforcement Responsible Sub-Organization: Not reported
SEP Sequence Number: Not reported
SEP Expenditure Amount: Not reported
SEP Scheduled Completion Date: Not reported
SEP Actual Date: Not reported
SEP Defaulted Date: Not reported
SEP Type: Not reported
SEP Type Description: Not reported
Proposed Amount: Not reported
Final Monetary Amount: Not reported
Paid Amount: Not reported
Final Count: Not reported
Final Amount: Not reported

Found Violation: Yes
Agency Which Determined Violation: State
Violation Short Description: Generators - Records/Reporting
Date Violation was Determined: 20010424
Actual Return to Compliance Date: 20010426
Return to Compliance Qualifier: Documented
Violation Responsible Agency: State

TORRANCE REFINING COMPANY LLC (Continued) **1000253665**

Scheduled Compliance Date: Not reported
Enforcement Identifier: 502
Date of Enforcement Action: 20010628
Enforcement Responsible Agency: State
Enforcement Docket Number: Not reported
Enforcement Attorney: Not reported
Corrective Action Component: No
Appeal Initiated Date: Not reported
Appeal Resolution Date: Not reported
Disposition Status Date: Not reported
Disposition Status: Not reported
Disposition Status Description: Not reported
Consent/Final Order Sequence Number: Not reported
Consent/Final Order Respondent Name: Not reported
Consent/Final Order Lead Agency: Not reported
Enforcement Type: Not reported
Enforcement Responsible Person: Not reported
Enforcement Responsible Sub-Organization: Not reported
SEP Sequence Number: Not reported
SEP Expenditure Amount: Not reported
SEP Scheduled Completion Date: Not reported
SEP Actual Date: Not reported
SEP Defaulted Date: Not reported
SEP Type: Not reported
SEP Type Description: Not reported
Proposed Amount: Not reported
Final Monetary Amount: Not reported
Paid Amount: Not reported
Final Count: Not reported
Final Amount: Not reported

Found Violation: Yes
Agency Which Determined Violation: State
Violation Short Description: Generators - General
Date Violation was Determined: 20090619
Actual Return to Compliance Date: 20090805
Return to Compliance Qualifier: Documented
Violation Responsible Agency: State
Scheduled Compliance Date: Not reported
Enforcement Identifier: 601
Date of Enforcement Action: 20090722
Enforcement Responsible Agency: State
Enforcement Docket Number: Not reported
Enforcement Attorney: Not reported
Corrective Action Component: No
Appeal Initiated Date: Not reported
Appeal Resolution Date: Not reported
Disposition Status Date: Not reported
Disposition Status: Not reported
Disposition Status Description: Not reported
Consent/Final Order Sequence Number: Not reported
Consent/Final Order Respondent Name: Not reported
Consent/Final Order Lead Agency: Not reported
Enforcement Type: WRITTEN INFORMAL
Enforcement Responsible Person: Not reported
Enforcement Responsible Sub-Organization: Not reported
SEP Sequence Number: Not reported

TORRANCE REFINING COMPANY LLC (Continued) **1000253665**

SEP Expenditure Amount:	Not reported
SEP Scheduled Completion Date:	Not reported
SEP Actual Date:	Not reported
SEP Defaulted Date:	Not reported
SEP Type:	Not reported
SEP Type Description:	Not reported
Proposed Amount:	Not reported
Final Monetary Amount:	Not reported
Paid Amount:	Not reported
Final Count:	Not reported
Final Amount:	Not reported

Found Violation:	Yes
Agency Which Determined Violation:	State
Violation Short Description:	TSD - General Facility Standards
Date Violation was Determined:	20010424
Actual Return to Compliance Date:	20010426
Return to Compliance Qualifier:	Documented
Violation Responsible Agency:	State
Scheduled Compliance Date:	Not reported
Enforcement Identifier:	502
Date of Enforcement Action:	20010628
Enforcement Responsible Agency:	State
Enforcement Docket Number:	Not reported
Enforcement Attorney:	Not reported
Corrective Action Component:	No
Appeal Initiated Date:	Not reported
Appeal Resolution Date:	Not reported
Disposition Status Date:	Not reported
Disposition Status:	Not reported
Disposition Status Description:	Not reported
Consent/Final Order Sequence Number:	Not reported
Consent/Final Order Respondent Name:	Not reported
Consent/Final Order Lead Agency:	Not reported
Enforcement Type:	Not reported
Enforcement Responsible Person:	Not reported
Enforcement Responsible Sub-Organization:	Not reported
SEP Sequence Number:	Not reported
SEP Expenditure Amount:	Not reported
SEP Scheduled Completion Date:	Not reported
SEP Actual Date:	Not reported
SEP Defaulted Date:	Not reported
SEP Type:	Not reported
SEP Type Description:	Not reported
Proposed Amount:	Not reported
Final Monetary Amount:	Not reported
Paid Amount:	Not reported
Final Count:	Not reported
Final Amount:	Not reported

Found Violation:	No
Agency Which Determined Violation:	Not reported
Violation Short Description:	Not reported
Date Violation was Determined:	Not reported
Actual Return to Compliance Date:	Not reported
Return to Compliance Qualifier:	Not reported
Violation Responsible Agency:	Not reported

TORRANCE REFINING COMPANY LLC (Continued) **1000253665**

Scheduled Compliance Date: Not reported
Enforcement Identifier: Not reported
Date of Enforcement Action: Not reported
Enforcement Responsible Agency: Not reported
Enforcement Docket Number: Not reported
Enforcement Attorney: Not reported
Corrective Action Component: Not reported
Appeal Initiated Date: Not reported
Appeal Resolution Date: Not reported
Disposition Status Date: Not reported
Disposition Status: Not reported
Disposition Status Description: Not reported
Consent/Final Order Sequence Number:Not reported
Consent/Final Order Respondent Name: Not reported
Consent/Final Order Lead Agency: Not reported
Enforcement Type: Not reported
Enforcement Responsible Person: Not reported
Enforcement Responsible Sub-Organization: Not reported
SEP Sequence Number: Not reported
SEP Expenditure Amount: Not reported
SEP Scheduled Completion Date: Not reported
SEP Actual Date: Not reported
SEP Defaulted Date: Not reported
SEP Type: Not reported
SEP Type Description: Not reported
Proposed Amount: Not reported
Final Monetary Amount: Not reported
Paid Amount: Not reported
Final Count: Not reported
Final Amount: Not reported

Found Violation: Yes
Agency Which Determined Violation: State
Violation Short Description: LDR - General
Date Violation was Determined: 19891121
Actual Return to Compliance Date: 19900405
Return to Compliance Qualifier: Observed
Violation Responsible Agency: State
Scheduled Compliance Date: 19900405
Enforcement Identifier: 008
Date of Enforcement Action: 19900105
Enforcement Responsible Agency: State
Enforcement Docket Number: Not reported
Enforcement Attorney: Not reported
Corrective Action Component: No
Appeal Initiated Date: Not reported
Appeal Resolution Date: Not reported
Disposition Status Date: Not reported
Disposition Status: Not reported
Disposition Status Description: Not reported
Consent/Final Order Sequence Number:Not reported
Consent/Final Order Respondent Name: Not reported
Consent/Final Order Lead Agency: Not reported
Enforcement Type: WRITTEN INFORMAL
Enforcement Responsible Person: R9STA
Enforcement Responsible Sub-Organization: Not reported
SEP Sequence Number: Not reported

TORRANCE REFINING COMPANY LLC (Continued) **1000253665**

SEP Expenditure Amount: Not reported
SEP Scheduled Completion Date: Not reported
SEP Actual Date: Not reported
SEP Defaulted Date: Not reported
SEP Type: Not reported
SEP Type Description: Not reported
Proposed Amount: Not reported
Final Monetary Amount: Not reported
Paid Amount: Not reported
Final Count: Not reported
Final Amount: Not reported

Found Violation: Yes
Agency Which Determined Violation: State
Violation Short Description: TSD - Financial Requirements
Date Violation was Determined: 19891130
Actual Return to Compliance Date: 19900425
Return to Compliance Qualifier: Observed
Violation Responsible Agency: State
Scheduled Compliance Date: Not reported
Enforcement Identifier: 007
Date of Enforcement Action: 19891207
Enforcement Responsible Agency: State
Enforcement Docket Number: Not reported
Enforcement Attorney: Not reported
Corrective Action Component: No
Appeal Initiated Date: Not reported
Appeal Resolution Date: Not reported
Disposition Status Date: Not reported
Disposition Status: Not reported
Disposition Status Description: Not reported
Consent/Final Order Sequence Number:Not reported
Consent/Final Order Respondent Name: Not reported
Consent/Final Order Lead Agency: Not reported
Enforcement Type: WRITTEN INFORMAL
Enforcement Responsible Person: R9STA
Enforcement Responsible Sub-Organization: Not reported
SEP Sequence Number: Not reported
SEP Expenditure Amount: Not reported
SEP Scheduled Completion Date: Not reported
SEP Actual Date: Not reported
SEP Defaulted Date: Not reported
SEP Type: Not reported
SEP Type Description: Not reported
Proposed Amount: Not reported
Final Monetary Amount: Not reported
Paid Amount: Not reported
Final Count: Not reported
Final Amount: Not reported

Found Violation: Yes
Agency Which Determined Violation: State
Violation Short Description: TSD - Closure/Post-Closure
Date Violation was Determined: 19881115
Actual Return to Compliance Date: 19890330
Return to Compliance Qualifier: Observed
Violation Responsible Agency: State

TORRANCE REFINING COMPANY LLC (Continued) **1000253665**

Scheduled Compliance Date: Not reported
Enforcement Identifier: Not reported
Date of Enforcement Action: Not reported
Enforcement Responsible Agency: Not reported
Enforcement Docket Number: Not reported
Enforcement Attorney: Not reported
Corrective Action Component: Not reported
Appeal Initiated Date: Not reported
Appeal Resolution Date: Not reported
Disposition Status Date: Not reported
Disposition Status: Not reported
Disposition Status Description: Not reported
Consent/Final Order Sequence Number: Not reported
Consent/Final Order Respondent Name: Not reported
Consent/Final Order Lead Agency: Not reported
Enforcement Type: Not reported
Enforcement Responsible Person: Not reported
Enforcement Responsible Sub-Organization: Not reported
SEP Sequence Number: Not reported
SEP Expenditure Amount: Not reported
SEP Scheduled Completion Date: Not reported
SEP Actual Date: Not reported
SEP Defaulted Date: Not reported
SEP Type: Not reported
SEP Type Description: Not reported
Proposed Amount: Not reported
Final Monetary Amount: Not reported
Paid Amount: Not reported
Final Count: Not reported
Final Amount: Not reported

Found Violation: No
Agency Which Determined Violation: Not reported
Violation Short Description: Not reported
Date Violation was Determined: Not reported
Actual Return to Compliance Date: Not reported
Return to Compliance Qualifier: Not reported
Violation Responsible Agency: Not reported
Scheduled Compliance Date: Not reported
Enforcement Identifier: Not reported
Date of Enforcement Action: Not reported
Enforcement Responsible Agency: Not reported
Enforcement Docket Number: Not reported
Enforcement Attorney: Not reported
Corrective Action Component: Not reported
Appeal Initiated Date: Not reported
Appeal Resolution Date: Not reported
Disposition Status Date: Not reported
Disposition Status: Not reported
Disposition Status Description: Not reported
Consent/Final Order Sequence Number: Not reported
Consent/Final Order Respondent Name: Not reported
Consent/Final Order Lead Agency: Not reported
Enforcement Type: Not reported
Enforcement Responsible Person: Not reported
Enforcement Responsible Sub-Organization: Not reported
SEP Sequence Number: Not reported

TORRANCE REFINING COMPANY LLC (Continued) **1000253665**

SEP Expenditure Amount: Not reported
SEP Scheduled Completion Date: Not reported
SEP Actual Date: Not reported
SEP Defaulted Date: Not reported
SEP Type: Not reported
SEP Type Description: Not reported
Proposed Amount: Not reported
Final Monetary Amount: Not reported
Paid Amount: Not reported
Final Count: Not reported
Final Amount: Not reported

Found Violation: Yes
Agency Which Determined Violation: EPA
Violation Short Description: TSD IS-General Facility Standards
Date Violation was Determined: 20170324
Actual Return to Compliance Date: Not reported
Return to Compliance Qualifier: Not reported
Violation Responsible Agency: EPA
Scheduled Compliance Date: Not reported
Enforcement Identifier: Not reported
Date of Enforcement Action: Not reported
Enforcement Responsible Agency: Not reported
Enforcement Docket Number: Not reported
Enforcement Attorney: Not reported
Corrective Action Component: Not reported
Appeal Initiated Date: Not reported
Appeal Resolution Date: Not reported
Disposition Status Date: Not reported
Disposition Status: Not reported
Disposition Status Description: Not reported
Consent/Final Order Sequence Number:Not reported
Consent/Final Order Respondent Name: Not reported
Consent/Final Order Lead Agency: Not reported
Enforcement Type: Not reported
Enforcement Responsible Person: Not reported
Enforcement Responsible Sub-Organization: Not reported
SEP Sequence Number: Not reported
SEP Expenditure Amount: Not reported
SEP Scheduled Completion Date: Not reported
SEP Actual Date: Not reported
SEP Defaulted Date: Not reported
SEP Type: Not reported
SEP Type Description: Not reported
Proposed Amount: Not reported
Final Monetary Amount: Not reported
Paid Amount: Not reported
Final Count: Not reported
Final Amount: Not reported

Found Violation: Yes
Agency Which Determined Violation: State
Violation Short Description: LDR - General
Date Violation was Determined: 19891121
Actual Return to Compliance Date: 19911024
Return to Compliance Qualifier: Observed
Violation Responsible Agency: State

TORRANCE REFINING COMPANY LLC (Continued) **1000253665**

Scheduled Compliance Date:	19900205
Enforcement Identifier:	008
Date of Enforcement Action:	19900105
Enforcement Responsible Agency:	State
Enforcement Docket Number:	Not reported
Enforcement Attorney:	Not reported
Corrective Action Component:	No
Appeal Initiated Date:	Not reported
Appeal Resolution Date:	Not reported
Disposition Status Date:	Not reported
Disposition Status:	Not reported
Disposition Status Description:	Not reported
Consent/Final Order Sequence Number:	Not reported
Consent/Final Order Respondent Name:	Not reported
Consent/Final Order Lead Agency:	Not reported
Enforcement Type:	WRITTEN INFORMAL
Enforcement Responsible Person:	R9STA
Enforcement Responsible Sub-Organization:	Not reported
SEP Sequence Number:	Not reported
SEP Expenditure Amount:	Not reported
SEP Scheduled Completion Date:	Not reported
SEP Actual Date:	Not reported
SEP Defaulted Date:	Not reported
SEP Type:	Not reported
SEP Type Description:	Not reported
Proposed Amount:	Not reported
Final Monetary Amount:	Not reported
Paid Amount:	Not reported
Final Count:	Not reported
Final Amount:	Not reported

Found Violation:	No
Agency Which Determined Violation:	Not reported
Violation Short Description:	Not reported
Date Violation was Determined:	Not reported
Actual Return to Compliance Date:	Not reported
Return to Compliance Qualifier:	Not reported
Violation Responsible Agency:	Not reported
Scheduled Compliance Date:	Not reported
Enforcement Identifier:	Not reported
Date of Enforcement Action:	Not reported
Enforcement Responsible Agency:	Not reported
Enforcement Docket Number:	Not reported
Enforcement Attorney:	Not reported
Corrective Action Component:	Not reported
Appeal Initiated Date:	Not reported
Appeal Resolution Date:	Not reported
Disposition Status Date:	Not reported
Disposition Status:	Not reported
Disposition Status Description:	Not reported
Consent/Final Order Sequence Number:	Not reported
Consent/Final Order Respondent Name:	Not reported
Consent/Final Order Lead Agency:	Not reported
Enforcement Type:	Not reported
Enforcement Responsible Person:	Not reported
Enforcement Responsible Sub-Organization:	Not reported
SEP Sequence Number:	Not reported

TORRANCE REFINING COMPANY LLC (Continued) **1000253665**

SEP Expenditure Amount:	Not reported
SEP Scheduled Completion Date:	Not reported
SEP Actual Date:	Not reported
SEP Defaulted Date:	Not reported
SEP Type:	Not reported
SEP Type Description:	Not reported
Proposed Amount:	Not reported
Final Monetary Amount:	Not reported
Paid Amount:	Not reported
Final Count:	Not reported
Final Amount:	Not reported

Found Violation:	Yes
Agency Which Determined Violation:	State
Violation Short Description:	TSD - General
Date Violation was Determined:	19870318
Actual Return to Compliance Date:	19890330
Return to Compliance Qualifier:	Observed
Violation Responsible Agency:	State
Scheduled Compliance Date:	Not reported
Enforcement Identifier:	001
Date of Enforcement Action:	19870615
Enforcement Responsible Agency:	State
Enforcement Docket Number:	Not reported
Enforcement Attorney:	Not reported
Corrective Action Component:	No
Appeal Initiated Date:	Not reported
Appeal Resolution Date:	Not reported
Disposition Status Date:	Not reported
Disposition Status:	Not reported
Disposition Status Description:	Not reported
Consent/Final Order Sequence Number:	Not reported
Consent/Final Order Respondent Name:	Not reported
Consent/Final Order Lead Agency:	Not reported
Enforcement Type:	WRITTEN INFORMAL
Enforcement Responsible Person:	R9STA
Enforcement Responsible Sub-Organization:	Not reported
SEP Sequence Number:	Not reported
SEP Expenditure Amount:	Not reported
SEP Scheduled Completion Date:	Not reported
SEP Actual Date:	Not reported
SEP Defaulted Date:	Not reported
SEP Type:	Not reported
SEP Type Description:	Not reported
Proposed Amount:	Not reported
Final Monetary Amount:	Not reported
Paid Amount:	Not reported
Final Count:	Not reported
Final Amount:	Not reported

Found Violation:	Yes
Agency Which Determined Violation:	State
Violation Short Description:	TSD - General Facility Standards
Date Violation was Determined:	19950619
Actual Return to Compliance Date:	19951204
Return to Compliance Qualifier:	Documented
Violation Responsible Agency:	State

TORRANCE REFINING COMPANY LLC (Continued) **1000253665**

Scheduled Compliance Date:	Not reported
Enforcement Identifier:	513
Date of Enforcement Action:	19950729
Enforcement Responsible Agency:	State
Enforcement Docket Number:	Not reported
Enforcement Attorney:	Not reported
Corrective Action Component:	No
Appeal Initiated Date:	Not reported
Appeal Resolution Date:	Not reported
Disposition Status Date:	Not reported
Disposition Status:	Not reported
Disposition Status Description:	Not reported
Consent/Final Order Sequence Number:	Not reported
Consent/Final Order Respondent Name:	Not reported
Consent/Final Order Lead Agency:	Not reported
Enforcement Type:	Not reported
Enforcement Responsible Person:	Not reported
Enforcement Responsible Sub-Organization:	Not reported
SEP Sequence Number:	Not reported
SEP Expenditure Amount:	Not reported
SEP Scheduled Completion Date:	Not reported
SEP Actual Date:	Not reported
SEP Defaulted Date:	Not reported
SEP Type:	Not reported
SEP Type Description:	Not reported
Proposed Amount:	Not reported
Final Monetary Amount:	Not reported
Paid Amount:	Not reported
Final Count:	Not reported
Final Amount:	Not reported

Found Violation:	Yes
Agency Which Determined Violation:	State
Violation Short Description:	TSD - General
Date Violation was Determined:	19881115
Actual Return to Compliance Date:	19890330
Return to Compliance Qualifier:	Observed
Violation Responsible Agency:	State
Scheduled Compliance Date:	Not reported
Enforcement Identifier:	Not reported
Date of Enforcement Action:	Not reported
Enforcement Responsible Agency:	Not reported
Enforcement Docket Number:	Not reported
Enforcement Attorney:	Not reported
Corrective Action Component:	Not reported
Appeal Initiated Date:	Not reported
Appeal Resolution Date:	Not reported
Disposition Status Date:	Not reported
Disposition Status:	Not reported
Disposition Status Description:	Not reported
Consent/Final Order Sequence Number:	Not reported
Consent/Final Order Respondent Name:	Not reported
Consent/Final Order Lead Agency:	Not reported
Enforcement Type:	Not reported
Enforcement Responsible Person:	Not reported
Enforcement Responsible Sub-Organization:	Not reported
SEP Sequence Number:	Not reported

TORRANCE REFINING COMPANY LLC (Continued) **1000253665**

SEP Expenditure Amount:	Not reported
SEP Scheduled Completion Date:	Not reported
SEP Actual Date:	Not reported
SEP Defaulted Date:	Not reported
SEP Type:	Not reported
SEP Type Description:	Not reported
Proposed Amount:	Not reported
Final Monetary Amount:	Not reported
Paid Amount:	Not reported
Final Count:	Not reported
Final Amount:	Not reported

Found Violation:	Yes
Agency Which Determined Violation:	State
Violation Short Description:	TSD - General
Date Violation was Determined:	19930709
Actual Return to Compliance Date:	19930930
Return to Compliance Qualifier:	Observed
Violation Responsible Agency:	State
Scheduled Compliance Date:	19930724
Enforcement Identifier:	010
Date of Enforcement Action:	19930709
Enforcement Responsible Agency:	State
Enforcement Docket Number:	Not reported
Enforcement Attorney:	Not reported
Corrective Action Component:	No
Appeal Initiated Date:	Not reported
Appeal Resolution Date:	Not reported
Disposition Status Date:	Not reported
Disposition Status:	Not reported
Disposition Status Description:	Not reported
Consent/Final Order Sequence Number:	Not reported
Consent/Final Order Respondent Name:	Not reported
Consent/Final Order Lead Agency:	Not reported
Enforcement Type:	WRITTEN INFORMAL
Enforcement Responsible Person:	R9STA
Enforcement Responsible Sub-Organization:	Not reported
SEP Sequence Number:	Not reported
SEP Expenditure Amount:	Not reported
SEP Scheduled Completion Date:	Not reported
SEP Actual Date:	Not reported
SEP Defaulted Date:	Not reported
SEP Type:	Not reported
SEP Type Description:	Not reported
Proposed Amount:	Not reported
Final Monetary Amount:	Not reported
Paid Amount:	Not reported
Final Count:	Not reported
Final Amount:	Not reported

Found Violation:	Yes
Agency Which Determined Violation:	State
Violation Short Description:	TSD - Financial Requirements
Date Violation was Determined:	19880414
Actual Return to Compliance Date:	19881107
Return to Compliance Qualifier:	Observed
Violation Responsible Agency:	State

TORRANCE REFINING COMPANY LLC (Continued) **1000253665**

Scheduled Compliance Date: Not reported
Enforcement Identifier: 003
Date of Enforcement Action: 19880426
Enforcement Responsible Agency: State
Enforcement Docket Number: Not reported
Enforcement Attorney: Not reported
Corrective Action Component: No
Appeal Initiated Date: Not reported
Appeal Resolution Date: Not reported
Disposition Status Date: Not reported
Disposition Status: Not reported
Disposition Status Description: Not reported
Consent/Final Order Sequence Number:Not reported
Consent/Final Order Respondent Name: Not reported
Consent/Final Order Lead Agency: Not reported
Enforcement Type: WRITTEN INFORMAL
Enforcement Responsible Person: R9STA
Enforcement Responsible Sub-Organization: Not reported
SEP Sequence Number: Not reported
SEP Expenditure Amount: Not reported
SEP Scheduled Completion Date: Not reported
SEP Actual Date: Not reported
SEP Defaulted Date: Not reported
SEP Type: Not reported
SEP Type Description: Not reported
Proposed Amount: Not reported
Final Monetary Amount: Not reported
Paid Amount: Not reported
Final Count: Not reported
Final Amount: Not reported

Found Violation: Yes
Agency Which Determined Violation: State
Violation Short Description: TSD - General Facility Standards
Date Violation was Determined: 19950619
Actual Return to Compliance Date: 19951204
Return to Compliance Qualifier: Documented
Violation Responsible Agency: State
Scheduled Compliance Date: Not reported
Enforcement Identifier: 200
Date of Enforcement Action: 19950619
Enforcement Responsible Agency: State
Enforcement Docket Number: Not reported
Enforcement Attorney: Not reported
Corrective Action Component: No
Appeal Initiated Date: Not reported
Appeal Resolution Date: Not reported
Disposition Status Date: Not reported
Disposition Status: Not reported
Disposition Status Description: Not reported
Consent/Final Order Sequence Number:Not reported
Consent/Final Order Respondent Name: Not reported
Consent/Final Order Lead Agency: Not reported
Enforcement Type: WRITTEN INFORMAL
Enforcement Responsible Person: Not reported
Enforcement Responsible Sub-Organization: Not reported
SEP Sequence Number: Not reported

TORRANCE REFINING COMPANY LLC (Continued) **1000253665**

SEP Expenditure Amount:	Not reported
SEP Scheduled Completion Date:	Not reported
SEP Actual Date:	Not reported
SEP Defaulted Date:	Not reported
SEP Type:	Not reported
SEP Type Description:	Not reported
Proposed Amount:	Not reported
Final Monetary Amount:	Not reported
Paid Amount:	Not reported
Final Count:	Not reported
Final Amount:	Not reported

Found Violation:	Unknown
Agency Which Determined Violation:	Not reported
Violation Short Description:	Not reported
Date Violation was Determined:	Not reported
Actual Return to Compliance Date:	Not reported
Return to Compliance Qualifier:	Not reported
Violation Responsible Agency:	Not reported
Scheduled Compliance Date:	Not reported
Enforcement Identifier:	Not reported
Date of Enforcement Action:	Not reported
Enforcement Responsible Agency:	Not reported
Enforcement Docket Number:	Not reported
Enforcement Attorney:	Not reported
Corrective Action Component:	Not reported
Appeal Initiated Date:	Not reported
Appeal Resolution Date:	Not reported
Disposition Status Date:	Not reported
Disposition Status:	Not reported
Disposition Status Description:	Not reported
Consent/Final Order Sequence Number:	Not reported
Consent/Final Order Respondent Name:	Not reported
Consent/Final Order Lead Agency:	Not reported
Enforcement Type:	Not reported
Enforcement Responsible Person:	Not reported
Enforcement Responsible Sub-Organization:	Not reported
SEP Sequence Number:	Not reported
SEP Expenditure Amount:	Not reported
SEP Scheduled Completion Date:	Not reported
SEP Actual Date:	Not reported
SEP Defaulted Date:	Not reported
SEP Type:	Not reported
SEP Type Description:	Not reported
Proposed Amount:	Not reported
Final Monetary Amount:	Not reported
Paid Amount:	Not reported
Final Count:	Not reported
Final Amount:	Not reported

Found Violation:	Yes
Agency Which Determined Violation:	State
Violation Short Description:	TSD - General
Date Violation was Determined:	19930709
Actual Return to Compliance Date:	19930930
Return to Compliance Qualifier:	Observed
Violation Responsible Agency:	State

TORRANCE REFINING COMPANY LLC (Continued) **1000253665**

Scheduled Compliance Date:	Not reported
Enforcement Identifier:	011
Date of Enforcement Action:	19930831
Enforcement Responsible Agency:	State
Enforcement Docket Number:	Not reported
Enforcement Attorney:	Not reported
Corrective Action Component:	No
Appeal Initiated Date:	Not reported
Appeal Resolution Date:	Not reported
Disposition Status Date:	Not reported
Disposition Status:	Not reported
Disposition Status Description:	Not reported
Consent/Final Order Sequence Number:	Not reported
Consent/Final Order Respondent Name:	Not reported
Consent/Final Order Lead Agency:	Not reported
Enforcement Type:	INITIAL 3008(A) COMPLIANCE
Enforcement Responsible Person:	R9STA
Enforcement Responsible Sub-Organization:	Not reported
SEP Sequence Number:	Not reported
SEP Expenditure Amount:	Not reported
SEP Scheduled Completion Date:	Not reported
SEP Actual Date:	Not reported
SEP Defaulted Date:	Not reported
SEP Type:	Not reported
SEP Type Description:	Not reported
Proposed Amount:	1300
Final Monetary Amount:	1300
Paid Amount:	1300
Final Count:	1
Final Amount:	1300

Found Violation:	Yes
Agency Which Determined Violation:	State
Violation Short Description:	TSD IS-General Facility Standards
Date Violation was Determined:	20161205
Actual Return to Compliance Date:	20180801
Return to Compliance Qualifier:	Observed
Violation Responsible Agency:	State
Scheduled Compliance Date:	Not reported
Enforcement Identifier:	302
Date of Enforcement Action:	20170324
Enforcement Responsible Agency:	State
Enforcement Docket Number:	Not reported
Enforcement Attorney:	Not reported
Corrective Action Component:	No
Appeal Initiated Date:	Not reported
Appeal Resolution Date:	Not reported
Disposition Status Date:	Not reported
Disposition Status:	Not reported
Disposition Status Description:	Not reported
Consent/Final Order Sequence Number:	Not reported
Consent/Final Order Respondent Name:	Not reported
Consent/Final Order Lead Agency:	Not reported
Enforcement Type:	WRITTEN INFORMAL
Enforcement Responsible Person:	Not reported
Enforcement Responsible Sub-Organization:	Not reported
SEP Sequence Number:	Not reported

TORRANCE REFINING COMPANY LLC (Continued) **1000253665**

SEP Expenditure Amount:	Not reported
SEP Scheduled Completion Date:	Not reported
SEP Actual Date:	Not reported
SEP Defaulted Date:	Not reported
SEP Type:	Not reported
SEP Type Description:	Not reported
Proposed Amount:	Not reported
Final Monetary Amount:	Not reported
Paid Amount:	Not reported
Final Count:	Not reported
Final Amount:	Not reported

Found Violation:	No
Agency Which Determined Violation:	Not reported
Violation Short Description:	Not reported
Date Violation was Determined:	Not reported
Actual Return to Compliance Date:	Not reported
Return to Compliance Qualifier:	Not reported
Violation Responsible Agency:	Not reported
Scheduled Compliance Date:	Not reported
Enforcement Identifier:	Not reported
Date of Enforcement Action:	Not reported
Enforcement Responsible Agency:	Not reported
Enforcement Docket Number:	Not reported
Enforcement Attorney:	Not reported
Corrective Action Component:	Not reported
Appeal Initiated Date:	Not reported
Appeal Resolution Date:	Not reported
Disposition Status Date:	Not reported
Disposition Status:	Not reported
Disposition Status Description:	Not reported
Consent/Final Order Sequence Number:	Not reported
Consent/Final Order Respondent Name:	Not reported
Consent/Final Order Lead Agency:	Not reported
Enforcement Type:	Not reported
Enforcement Responsible Person:	Not reported
Enforcement Responsible Sub-Organization:	Not reported
SEP Sequence Number:	Not reported
SEP Expenditure Amount:	Not reported
SEP Scheduled Completion Date:	Not reported
SEP Actual Date:	Not reported
SEP Defaulted Date:	Not reported
SEP Type:	Not reported
SEP Type Description:	Not reported
Proposed Amount:	Not reported
Final Monetary Amount:	Not reported
Paid Amount:	Not reported
Final Count:	Not reported
Final Amount:	Not reported

Found Violation:	Yes
Agency Which Determined Violation:	State
Violation Short Description:	TSD IS-General Facility Standards
Date Violation was Determined:	20161205
Actual Return to Compliance Date:	20180801
Return to Compliance Qualifier:	Observed
Violation Responsible Agency:	State

TORRANCE REFINING COMPANY LLC (Continued) **1000253665**

Scheduled Compliance Date:	Not reported
Enforcement Identifier:	517
Date of Enforcement Action:	20170324
Enforcement Responsible Agency:	State
Enforcement Docket Number:	Not reported
Enforcement Attorney:	Not reported
Corrective Action Component:	No
Appeal Initiated Date:	Not reported
Appeal Resolution Date:	Not reported
Disposition Status Date:	Not reported
Disposition Status:	Not reported
Disposition Status Description:	Not reported
Consent/Final Order Sequence Number:	Not reported
Consent/Final Order Respondent Name:	Not reported
Consent/Final Order Lead Agency:	Not reported
Enforcement Type:	Not reported
Enforcement Responsible Person:	Not reported
Enforcement Responsible Sub-Organization:	Not reported
SEP Sequence Number:	Not reported
SEP Expenditure Amount:	Not reported
SEP Scheduled Completion Date:	Not reported
SEP Actual Date:	Not reported
SEP Defaulted Date:	Not reported
SEP Type:	Not reported
SEP Type Description:	Not reported
Proposed Amount:	Not reported
Final Monetary Amount:	Not reported
Paid Amount:	Not reported
Final Count:	Not reported
Final Amount:	Not reported

Found Violation:	Yes
Agency Which Determined Violation:	State
Violation Short Description:	TSD IS-General Facility Standards
Date Violation was Determined:	20161205
Actual Return to Compliance Date:	20180801
Return to Compliance Qualifier:	Observed
Violation Responsible Agency:	State
Scheduled Compliance Date:	Not reported
Enforcement Identifier:	Not reported
Date of Enforcement Action:	Not reported
Enforcement Responsible Agency:	Not reported
Enforcement Docket Number:	Not reported
Enforcement Attorney:	Not reported
Corrective Action Component:	Not reported
Appeal Initiated Date:	Not reported
Appeal Resolution Date:	Not reported
Disposition Status Date:	Not reported
Disposition Status:	Not reported
Disposition Status Description:	Not reported
Consent/Final Order Sequence Number:	Not reported
Consent/Final Order Respondent Name:	Not reported
Consent/Final Order Lead Agency:	Not reported
Enforcement Type:	Not reported
Enforcement Responsible Person:	Not reported
Enforcement Responsible Sub-Organization:	Not reported
SEP Sequence Number:	Not reported

TORRANCE REFINING COMPANY LLC (Continued) **1000253665**

SEP Expenditure Amount:	Not reported
SEP Scheduled Completion Date:	Not reported
SEP Actual Date:	Not reported
SEP Defaulted Date:	Not reported
SEP Type:	Not reported
SEP Type Description:	Not reported
Proposed Amount:	Not reported
Final Monetary Amount:	Not reported
Paid Amount:	Not reported
Final Count:	Not reported
Final Amount:	Not reported

Found Violation:	Yes
Agency Which Determined Violation:	State
Violation Short Description:	Generators - General
Date Violation was Determined:	19960227
Actual Return to Compliance Date:	19990602
Return to Compliance Qualifier:	Observed
Violation Responsible Agency:	State
Scheduled Compliance Date:	Not reported
Enforcement Identifier:	014
Date of Enforcement Action:	19960215
Enforcement Responsible Agency:	State
Enforcement Docket Number:	Not reported
Enforcement Attorney:	Not reported
Corrective Action Component:	No
Appeal Initiated Date:	Not reported
Appeal Resolution Date:	Not reported
Disposition Status Date:	Not reported
Disposition Status:	Not reported
Disposition Status Description:	Not reported
Consent/Final Order Sequence Number:	Not reported
Consent/Final Order Respondent Name:	Not reported
Consent/Final Order Lead Agency:	Not reported
Enforcement Type:	WRITTEN INFORMAL
Enforcement Responsible Person:	R9STA
Enforcement Responsible Sub-Organization:	Not reported
SEP Sequence Number:	Not reported
SEP Expenditure Amount:	Not reported
SEP Scheduled Completion Date:	Not reported
SEP Actual Date:	Not reported
SEP Defaulted Date:	Not reported
SEP Type:	Not reported
SEP Type Description:	Not reported
Proposed Amount:	Not reported
Final Monetary Amount:	Not reported
Paid Amount:	Not reported
Final Count:	Not reported
Final Amount:	Not reported

Found Violation:	Yes
Agency Which Determined Violation:	State
Violation Short Description:	TSD - Preparedness and Prevention
Date Violation was Determined:	20030806
Actual Return to Compliance Date:	20070215
Return to Compliance Qualifier:	Documented
Violation Responsible Agency:	State

TORRANCE REFINING COMPANY LLC (Continued) **1000253665**

Scheduled Compliance Date:	Not reported
Enforcement Identifier:	507
Date of Enforcement Action:	20041231
Enforcement Responsible Agency:	State
Enforcement Docket Number:	Not reported
Enforcement Attorney:	Not reported
Corrective Action Component:	No
Appeal Initiated Date:	Not reported
Appeal Resolution Date:	Not reported
Disposition Status Date:	Not reported
Disposition Status:	Not reported
Disposition Status Description:	Not reported
Consent/Final Order Sequence Number:	Not reported
Consent/Final Order Respondent Name:	Not reported
Consent/Final Order Lead Agency:	Not reported
Enforcement Type:	Not reported
Enforcement Responsible Person:	Not reported
Enforcement Responsible Sub-Organization:	Not reported
SEP Sequence Number:	Not reported
SEP Expenditure Amount:	Not reported
SEP Scheduled Completion Date:	Not reported
SEP Actual Date:	Not reported
SEP Defaulted Date:	Not reported
SEP Type:	Not reported
SEP Type Description:	Not reported
Proposed Amount:	Not reported
Final Monetary Amount:	Not reported
Paid Amount:	Not reported
Final Count:	Not reported
Final Amount:	Not reported

Found Violation:	Yes
Agency Which Determined Violation:	EPA
Violation Short Description:	Generators - General
Date Violation was Determined:	20170324
Actual Return to Compliance Date:	Not reported
Return to Compliance Qualifier:	Not reported
Violation Responsible Agency:	EPA
Scheduled Compliance Date:	Not reported
Enforcement Identifier:	Not reported
Date of Enforcement Action:	Not reported
Enforcement Responsible Agency:	Not reported
Enforcement Docket Number:	Not reported
Enforcement Attorney:	Not reported
Corrective Action Component:	Not reported
Appeal Initiated Date:	Not reported
Appeal Resolution Date:	Not reported
Disposition Status Date:	Not reported
Disposition Status:	Not reported
Disposition Status Description:	Not reported
Consent/Final Order Sequence Number:	Not reported
Consent/Final Order Respondent Name:	Not reported
Consent/Final Order Lead Agency:	Not reported
Enforcement Type:	Not reported
Enforcement Responsible Person:	Not reported
Enforcement Responsible Sub-Organization:	Not reported
SEP Sequence Number:	Not reported

TORRANCE REFINING COMPANY LLC (Continued) **1000253665**

SEP Expenditure Amount:	Not reported
SEP Scheduled Completion Date:	Not reported
SEP Actual Date:	Not reported
SEP Defaulted Date:	Not reported
SEP Type:	Not reported
SEP Type Description:	Not reported
Proposed Amount:	Not reported
Final Monetary Amount:	Not reported
Paid Amount:	Not reported
Final Count:	Not reported
Final Amount:	Not reported

Found Violation:	Yes
Agency Which Determined Violation:	State
Violation Short Description:	LDR - General
Date Violation was Determined:	19930709
Actual Return to Compliance Date:	19930930
Return to Compliance Qualifier:	Observed
Violation Responsible Agency:	State
Scheduled Compliance Date:	19930724
Enforcement Identifier:	010
Date of Enforcement Action:	19930709
Enforcement Responsible Agency:	State
Enforcement Docket Number:	Not reported
Enforcement Attorney:	Not reported
Corrective Action Component:	No
Appeal Initiated Date:	Not reported
Appeal Resolution Date:	Not reported
Disposition Status Date:	Not reported
Disposition Status:	Not reported
Disposition Status Description:	Not reported
Consent/Final Order Sequence Number:	Not reported
Consent/Final Order Respondent Name:	Not reported
Consent/Final Order Lead Agency:	Not reported
Enforcement Type:	WRITTEN INFORMAL
Enforcement Responsible Person:	R9STA
Enforcement Responsible Sub-Organization:	Not reported
SEP Sequence Number:	Not reported
SEP Expenditure Amount:	Not reported
SEP Scheduled Completion Date:	Not reported
SEP Actual Date:	Not reported
SEP Defaulted Date:	Not reported
SEP Type:	Not reported
SEP Type Description:	Not reported
Proposed Amount:	Not reported
Final Monetary Amount:	Not reported
Paid Amount:	Not reported
Final Count:	Not reported
Final Amount:	Not reported

Found Violation:	Yes
Agency Which Determined Violation:	State
Violation Short Description:	Permits - General Information
Date Violation was Determined:	20161205
Actual Return to Compliance Date:	20180801
Return to Compliance Qualifier:	Observed
Violation Responsible Agency:	State

TORRANCE REFINING COMPANY LLC (Continued) **1000253665**

Scheduled Compliance Date: Not reported
Enforcement Identifier: 517
Date of Enforcement Action: 20170324
Enforcement Responsible Agency: State
Enforcement Docket Number: Not reported
Enforcement Attorney: Not reported
Corrective Action Component: No
Appeal Initiated Date: Not reported
Appeal Resolution Date: Not reported
Disposition Status Date: Not reported
Disposition Status: Not reported
Disposition Status Description: Not reported
Consent/Final Order Sequence Number:Not reported
Consent/Final Order Respondent Name: Not reported
Consent/Final Order Lead Agency: Not reported
Enforcement Type: Not reported
Enforcement Responsible Person: Not reported
Enforcement Responsible Sub-Organization: Not reported
SEP Sequence Number: Not reported
SEP Expenditure Amount: Not reported
SEP Scheduled Completion Date: Not reported
SEP Actual Date: Not reported
SEP Defaulted Date: Not reported
SEP Type: Not reported
SEP Type Description: Not reported
Proposed Amount: Not reported
Final Monetary Amount: Not reported
Paid Amount: Not reported
Final Count: Not reported
Final Amount: Not reported

Found Violation: Yes
Agency Which Determined Violation: State
Violation Short Description: Generators - General
Date Violation was Determined: 20161205
Actual Return to Compliance Date: 20180801
Return to Compliance Qualifier: Documented
Violation Responsible Agency: State
Scheduled Compliance Date: Not reported
Enforcement Identifier: 302
Date of Enforcement Action: 20170324
Enforcement Responsible Agency: State
Enforcement Docket Number: Not reported
Enforcement Attorney: Not reported
Corrective Action Component: No
Appeal Initiated Date: Not reported
Appeal Resolution Date: Not reported
Disposition Status Date: Not reported
Disposition Status: Not reported
Disposition Status Description: Not reported
Consent/Final Order Sequence Number:Not reported
Consent/Final Order Respondent Name: Not reported
Consent/Final Order Lead Agency: Not reported
Enforcement Type: WRITTEN INFORMAL
Enforcement Responsible Person: Not reported
Enforcement Responsible Sub-Organization: Not reported
SEP Sequence Number: Not reported

TORRANCE REFINING COMPANY LLC (Continued) **1000253665**

SEP Expenditure Amount:	Not reported
SEP Scheduled Completion Date:	Not reported
SEP Actual Date:	Not reported
SEP Defaulted Date:	Not reported
SEP Type:	Not reported
SEP Type Description:	Not reported
Proposed Amount:	Not reported
Final Monetary Amount:	Not reported
Paid Amount:	Not reported
Final Count:	Not reported
Final Amount:	Not reported

Found Violation:	Yes
Agency Which Determined Violation:	State
Violation Short Description:	TSD IS-Financial Requirements
Date Violation was Determined:	20100720
Actual Return to Compliance Date:	20101001
Return to Compliance Qualifier:	Documented
Violation Responsible Agency:	State
Scheduled Compliance Date:	Not reported
Enforcement Identifier:	301
Date of Enforcement Action:	20100720
Enforcement Responsible Agency:	State
Enforcement Docket Number:	Not reported
Enforcement Attorney:	Not reported
Corrective Action Component:	No
Appeal Initiated Date:	Not reported
Appeal Resolution Date:	Not reported
Disposition Status Date:	Not reported
Disposition Status:	Not reported
Disposition Status Description:	Not reported
Consent/Final Order Sequence Number:	Not reported
Consent/Final Order Respondent Name:	Not reported
Consent/Final Order Lead Agency:	Not reported
Enforcement Type:	WRITTEN INFORMAL
Enforcement Responsible Person:	Not reported
Enforcement Responsible Sub-Organization:	Not reported
SEP Sequence Number:	Not reported
SEP Expenditure Amount:	Not reported
SEP Scheduled Completion Date:	Not reported
SEP Actual Date:	Not reported
SEP Defaulted Date:	Not reported
SEP Type:	Not reported
SEP Type Description:	Not reported
Proposed Amount:	Not reported
Final Monetary Amount:	Not reported
Paid Amount:	Not reported
Final Count:	Not reported
Final Amount:	Not reported

Found Violation:	Yes
Agency Which Determined Violation:	EPA
Violation Short Description:	Permits - General Information
Date Violation was Determined:	20170324
Actual Return to Compliance Date:	Not reported
Return to Compliance Qualifier:	Not reported
Violation Responsible Agency:	EPA

TORRANCE REFINING COMPANY LLC (Continued) **1000253665**

Scheduled Compliance Date: Not reported
Enforcement Identifier: Not reported
Date of Enforcement Action: Not reported
Enforcement Responsible Agency: Not reported
Enforcement Docket Number: Not reported
Enforcement Attorney: Not reported
Corrective Action Component: Not reported
Appeal Initiated Date: Not reported
Appeal Resolution Date: Not reported
Disposition Status Date: Not reported
Disposition Status: Not reported
Disposition Status Description: Not reported
Consent/Final Order Sequence Number:Not reported
Consent/Final Order Respondent Name: Not reported
Consent/Final Order Lead Agency: Not reported
Enforcement Type: Not reported
Enforcement Responsible Person: Not reported
Enforcement Responsible Sub-Organization: Not reported
SEP Sequence Number: Not reported
SEP Expenditure Amount: Not reported
SEP Scheduled Completion Date: Not reported
SEP Actual Date: Not reported
SEP Defaulted Date: Not reported
SEP Type: Not reported
SEP Type Description: Not reported
Proposed Amount: Not reported
Final Monetary Amount: Not reported
Paid Amount: Not reported
Final Count: Not reported
Final Amount: Not reported

Found Violation: Yes
Agency Which Determined Violation: State
Violation Short Description: TSD - General
Date Violation was Determined: 19930709
Actual Return to Compliance Date: 19930930
Return to Compliance Qualifier: Observed
Violation Responsible Agency: State
Scheduled Compliance Date: 19930724
Enforcement Identifier: 010
Date of Enforcement Action: 19930709
Enforcement Responsible Agency: State
Enforcement Docket Number: Not reported
Enforcement Attorney: Not reported
Corrective Action Component: No
Appeal Initiated Date: Not reported
Appeal Resolution Date: Not reported
Disposition Status Date: Not reported
Disposition Status: Not reported
Disposition Status Description: Not reported
Consent/Final Order Sequence Number:Not reported
Consent/Final Order Respondent Name: Not reported
Consent/Final Order Lead Agency: Not reported
Enforcement Type: WRITTEN INFORMAL
Enforcement Responsible Person: R9STA
Enforcement Responsible Sub-Organization: Not reported
SEP Sequence Number: Not reported

TORRANCE REFINING COMPANY LLC (Continued) **1000253665**

SEP Expenditure Amount:	Not reported
SEP Scheduled Completion Date:	Not reported
SEP Actual Date:	Not reported
SEP Defaulted Date:	Not reported
SEP Type:	Not reported
SEP Type Description:	Not reported
Proposed Amount:	Not reported
Final Monetary Amount:	Not reported
Paid Amount:	Not reported
Final Count:	Not reported
Final Amount:	Not reported

Found Violation:	Yes
Agency Which Determined Violation:	State
Violation Short Description:	Generators - General
Date Violation was Determined:	19930709
Actual Return to Compliance Date:	19930930
Return to Compliance Qualifier:	Observed
Violation Responsible Agency:	State
Scheduled Compliance Date:	19930724
Enforcement Identifier:	010
Date of Enforcement Action:	19930709
Enforcement Responsible Agency:	State
Enforcement Docket Number:	Not reported
Enforcement Attorney:	Not reported
Corrective Action Component:	No
Appeal Initiated Date:	Not reported
Appeal Resolution Date:	Not reported
Disposition Status Date:	Not reported
Disposition Status:	Not reported
Disposition Status Description:	Not reported
Consent/Final Order Sequence Number:	Not reported
Consent/Final Order Respondent Name:	Not reported
Consent/Final Order Lead Agency:	Not reported
Enforcement Type:	WRITTEN INFORMAL
Enforcement Responsible Person:	R9STA
Enforcement Responsible Sub-Organization:	Not reported
SEP Sequence Number:	Not reported
SEP Expenditure Amount:	Not reported
SEP Scheduled Completion Date:	Not reported
SEP Actual Date:	Not reported
SEP Defaulted Date:	Not reported
SEP Type:	Not reported
SEP Type Description:	Not reported
Proposed Amount:	Not reported
Final Monetary Amount:	Not reported
Paid Amount:	Not reported
Final Count:	Not reported
Final Amount:	Not reported

Found Violation:	Yes
Agency Which Determined Violation:	State
Violation Short Description:	Generators - General
Date Violation was Determined:	20010424
Actual Return to Compliance Date:	20010426
Return to Compliance Qualifier:	Documented
Violation Responsible Agency:	State

TORRANCE REFINING COMPANY LLC (Continued) **1000253665**

Scheduled Compliance Date: Not reported
Enforcement Identifier: 200
Date of Enforcement Action: 20010426
Enforcement Responsible Agency: State
Enforcement Docket Number: Not reported
Enforcement Attorney: Not reported
Corrective Action Component: No
Appeal Initiated Date: Not reported
Appeal Resolution Date: Not reported
Disposition Status Date: Not reported
Disposition Status: Not reported
Disposition Status Description: Not reported
Consent/Final Order Sequence Number:Not reported
Consent/Final Order Respondent Name: Not reported
Consent/Final Order Lead Agency: Not reported
Enforcement Type: WRITTEN INFORMAL
Enforcement Responsible Person: Not reported
Enforcement Responsible Sub-Organization: Not reported
SEP Sequence Number: Not reported
SEP Expenditure Amount: Not reported
SEP Scheduled Completion Date: Not reported
SEP Actual Date: Not reported
SEP Defaulted Date: Not reported
SEP Type: Not reported
SEP Type Description: Not reported
Proposed Amount: Not reported
Final Monetary Amount: Not reported
Paid Amount: Not reported
Final Count: Not reported
Final Amount: Not reported

Found Violation: Yes
Agency Which Determined Violation: State
Violation Short Description: Permits - General Information
Date Violation was Determined: 20161205
Actual Return to Compliance Date: 20180801
Return to Compliance Qualifier: Observed
Violation Responsible Agency: State
Scheduled Compliance Date: Not reported
Enforcement Identifier: 517
Date of Enforcement Action: 20170324
Enforcement Responsible Agency: State
Enforcement Docket Number: Not reported
Enforcement Attorney: Not reported
Corrective Action Component: No
Appeal Initiated Date: Not reported
Appeal Resolution Date: Not reported
Disposition Status Date: Not reported
Disposition Status: Not reported
Disposition Status Description: Not reported
Consent/Final Order Sequence Number:Not reported
Consent/Final Order Respondent Name: Not reported
Consent/Final Order Lead Agency: Not reported
Enforcement Type: Not reported
Enforcement Responsible Person: Not reported
Enforcement Responsible Sub-Organization: Not reported
SEP Sequence Number: Not reported

TORRANCE REFINING COMPANY LLC (Continued) **1000253665**

SEP Expenditure Amount:	Not reported
SEP Scheduled Completion Date:	Not reported
SEP Actual Date:	Not reported
SEP Defaulted Date:	Not reported
SEP Type:	Not reported
SEP Type Description:	Not reported
Proposed Amount:	Not reported
Final Monetary Amount:	Not reported
Paid Amount:	Not reported
Final Count:	Not reported
Final Amount:	Not reported

Found Violation:	No
Agency Which Determined Violation:	Not reported
Violation Short Description:	Not reported
Date Violation was Determined:	Not reported
Actual Return to Compliance Date:	Not reported
Return to Compliance Qualifier:	Not reported
Violation Responsible Agency:	Not reported
Scheduled Compliance Date:	Not reported
Enforcement Identifier:	Not reported
Date of Enforcement Action:	Not reported
Enforcement Responsible Agency:	Not reported
Enforcement Docket Number:	Not reported
Enforcement Attorney:	Not reported
Corrective Action Component:	Not reported
Appeal Initiated Date:	Not reported
Appeal Resolution Date:	Not reported
Disposition Status Date:	Not reported
Disposition Status:	Not reported
Disposition Status Description:	Not reported
Consent/Final Order Sequence Number:	Not reported
Consent/Final Order Respondent Name:	Not reported
Consent/Final Order Lead Agency:	Not reported
Enforcement Type:	Not reported
Enforcement Responsible Person:	Not reported
Enforcement Responsible Sub-Organization:	Not reported
SEP Sequence Number:	Not reported
SEP Expenditure Amount:	Not reported
SEP Scheduled Completion Date:	Not reported
SEP Actual Date:	Not reported
SEP Defaulted Date:	Not reported
SEP Type:	Not reported
SEP Type Description:	Not reported
Proposed Amount:	Not reported
Final Monetary Amount:	Not reported
Paid Amount:	Not reported
Final Count:	Not reported
Final Amount:	Not reported

Found Violation:	Yes
Agency Which Determined Violation:	State
Violation Short Description:	TSD - General
Date Violation was Determined:	19881115
Actual Return to Compliance Date:	19890330
Return to Compliance Qualifier:	Observed
Violation Responsible Agency:	State

TORRANCE REFINING COMPANY LLC (Continued) **1000253665**

Scheduled Compliance Date:	Not reported
Enforcement Identifier:	006
Date of Enforcement Action:	19881222
Enforcement Responsible Agency:	State
Enforcement Docket Number:	Not reported
Enforcement Attorney:	Not reported
Corrective Action Component:	No
Appeal Initiated Date:	Not reported
Appeal Resolution Date:	Not reported
Disposition Status Date:	Not reported
Disposition Status:	Not reported
Disposition Status Description:	Not reported
Consent/Final Order Sequence Number:	Not reported
Consent/Final Order Respondent Name:	Not reported
Consent/Final Order Lead Agency:	Not reported
Enforcement Type:	WRITTEN INFORMAL
Enforcement Responsible Person:	R9STA
Enforcement Responsible Sub-Organization:	Not reported
SEP Sequence Number:	Not reported
SEP Expenditure Amount:	Not reported
SEP Scheduled Completion Date:	Not reported
SEP Actual Date:	Not reported
SEP Defaulted Date:	Not reported
SEP Type:	Not reported
SEP Type Description:	Not reported
Proposed Amount:	Not reported
Final Monetary Amount:	Not reported
Paid Amount:	Not reported
Final Count:	Not reported
Final Amount:	Not reported

Found Violation:	Yes
Agency Which Determined Violation:	State
Violation Short Description:	LDR - General
Date Violation was Determined:	19881115
Actual Return to Compliance Date:	19890330
Return to Compliance Qualifier:	Observed
Violation Responsible Agency:	State
Scheduled Compliance Date:	Not reported
Enforcement Identifier:	Not reported
Date of Enforcement Action:	Not reported
Enforcement Responsible Agency:	Not reported
Enforcement Docket Number:	Not reported
Enforcement Attorney:	Not reported
Corrective Action Component:	Not reported
Appeal Initiated Date:	Not reported
Appeal Resolution Date:	Not reported
Disposition Status Date:	Not reported
Disposition Status:	Not reported
Disposition Status Description:	Not reported
Consent/Final Order Sequence Number:	Not reported
Consent/Final Order Respondent Name:	Not reported
Consent/Final Order Lead Agency:	Not reported
Enforcement Type:	Not reported
Enforcement Responsible Person:	Not reported
Enforcement Responsible Sub-Organization:	Not reported
SEP Sequence Number:	Not reported

TORRANCE REFINING COMPANY LLC (Continued) **1000253665**

SEP Expenditure Amount: Not reported
SEP Scheduled Completion Date: Not reported
SEP Actual Date: Not reported
SEP Defaulted Date: Not reported
SEP Type: Not reported
SEP Type Description: Not reported
Proposed Amount: Not reported
Final Monetary Amount: Not reported
Paid Amount: Not reported
Final Count: Not reported
Final Amount: Not reported

Found Violation: Yes
Agency Which Determined Violation: State
Violation Short Description: Permits - General Information
Date Violation was Determined: 20161205
Actual Return to Compliance Date: 20180801
Return to Compliance Qualifier: Observed
Violation Responsible Agency: State
Scheduled Compliance Date: Not reported
Enforcement Identifier: 517
Date of Enforcement Action: 20170324
Enforcement Responsible Agency: State
Enforcement Docket Number: Not reported
Enforcement Attorney: Not reported
Corrective Action Component: No
Appeal Initiated Date: Not reported
Appeal Resolution Date: Not reported
Disposition Status Date: Not reported
Disposition Status: Not reported
Disposition Status Description: Not reported
Consent/Final Order Sequence Number:Not reported
Consent/Final Order Respondent Name: Not reported
Consent/Final Order Lead Agency: Not reported
Enforcement Type: Not reported
Enforcement Responsible Person: Not reported
Enforcement Responsible Sub-Organization: Not reported
SEP Sequence Number: Not reported
SEP Expenditure Amount: Not reported
SEP Scheduled Completion Date: Not reported
SEP Actual Date: Not reported
SEP Defaulted Date: Not reported
SEP Type: Not reported
SEP Type Description: Not reported
Proposed Amount: Not reported
Final Monetary Amount: Not reported
Paid Amount: Not reported
Final Count: Not reported
Final Amount: Not reported

Found Violation: Yes
Agency Which Determined Violation: State
Violation Short Description: LDR - General
Date Violation was Determined: 19881115
Actual Return to Compliance Date: 19890330
Return to Compliance Qualifier: Observed
Violation Responsible Agency: State

TORRANCE REFINING COMPANY LLC (Continued) **1000253665**

Scheduled Compliance Date:	Not reported
Enforcement Identifier:	006
Date of Enforcement Action:	19881222
Enforcement Responsible Agency:	State
Enforcement Docket Number:	Not reported
Enforcement Attorney:	Not reported
Corrective Action Component:	No
Appeal Initiated Date:	Not reported
Appeal Resolution Date:	Not reported
Disposition Status Date:	Not reported
Disposition Status:	Not reported
Disposition Status Description:	Not reported
Consent/Final Order Sequence Number:	Not reported
Consent/Final Order Respondent Name:	Not reported
Consent/Final Order Lead Agency:	Not reported
Enforcement Type:	WRITTEN INFORMAL
Enforcement Responsible Person:	R9STA
Enforcement Responsible Sub-Organization:	Not reported
SEP Sequence Number:	Not reported
SEP Expenditure Amount:	Not reported
SEP Scheduled Completion Date:	Not reported
SEP Actual Date:	Not reported
SEP Defaulted Date:	Not reported
SEP Type:	Not reported
SEP Type Description:	Not reported
Proposed Amount:	Not reported
Final Monetary Amount:	Not reported
Paid Amount:	Not reported
Final Count:	Not reported
Final Amount:	Not reported

Found Violation:	Yes
Agency Which Determined Violation:	State
Violation Short Description:	TSD - Preparedness and Prevention
Date Violation was Determined:	20030806
Actual Return to Compliance Date:	20070215
Return to Compliance Qualifier:	Documented
Violation Responsible Agency:	State
Scheduled Compliance Date:	Not reported
Enforcement Identifier:	201
Date of Enforcement Action:	20070126
Enforcement Responsible Agency:	State
Enforcement Docket Number:	Not reported
Enforcement Attorney:	Not reported
Corrective Action Component:	No
Appeal Initiated Date:	Not reported
Appeal Resolution Date:	Not reported
Disposition Status Date:	Not reported
Disposition Status:	Not reported
Disposition Status Description:	Not reported
Consent/Final Order Sequence Number:	Not reported
Consent/Final Order Respondent Name:	Not reported
Consent/Final Order Lead Agency:	Not reported
Enforcement Type:	SINGLE SITE CA/FO
Enforcement Responsible Person:	Not reported
Enforcement Responsible Sub-Organization:	Not reported
SEP Sequence Number:	Not reported

TORRANCE REFINING COMPANY LLC (Continued) **1000253665**

SEP Expenditure Amount:	Not reported
SEP Scheduled Completion Date:	Not reported
SEP Actual Date:	Not reported
SEP Defaulted Date:	Not reported
SEP Type:	Not reported
SEP Type Description:	Not reported
Proposed Amount:	Not reported
Final Monetary Amount:	450000
Paid Amount:	Not reported
Final Count:	1
Final Amount:	650000
Found Violation:	Yes
Agency Which Determined Violation:	State
Violation Short Description:	TSD - General
Date Violation was Determined:	19930709
Actual Return to Compliance Date:	19930930
Return to Compliance Qualifier:	Observed
Violation Responsible Agency:	State
Scheduled Compliance Date:	Not reported
Enforcement Identifier:	011
Date of Enforcement Action:	19930831
Enforcement Responsible Agency:	State
Enforcement Docket Number:	Not reported
Enforcement Attorney:	Not reported
Corrective Action Component:	No
Appeal Initiated Date:	Not reported
Appeal Resolution Date:	Not reported
Disposition Status Date:	Not reported
Disposition Status:	Not reported
Disposition Status Description:	Not reported
Consent/Final Order Sequence Number:	Not reported
Consent/Final Order Respondent Name:	Not reported
Consent/Final Order Lead Agency:	Not reported
Enforcement Type:	INITIAL 3008(A) COMPLIANCE
Enforcement Responsible Person:	R9STA
Enforcement Responsible Sub-Organization:	Not reported
SEP Sequence Number:	Not reported
SEP Expenditure Amount:	Not reported
SEP Scheduled Completion Date:	Not reported
SEP Actual Date:	Not reported
SEP Defaulted Date:	Not reported
SEP Type:	Not reported
SEP Type Description:	Not reported
Proposed Amount:	1300
Final Monetary Amount:	1300
Paid Amount:	1300
Final Count:	1
Final Amount:	1300
Found Violation:	No
Agency Which Determined Violation:	Not reported
Violation Short Description:	Not reported
Date Violation was Determined:	Not reported
Actual Return to Compliance Date:	Not reported
Return to Compliance Qualifier:	Not reported
Violation Responsible Agency:	Not reported

TORRANCE REFINING COMPANY LLC (Continued) **1000253665**

Scheduled Compliance Date: Not reported
Enforcement Identifier: Not reported
Date of Enforcement Action: Not reported
Enforcement Responsible Agency: Not reported
Enforcement Docket Number: Not reported
Enforcement Attorney: Not reported
Corrective Action Component: Not reported
Appeal Initiated Date: Not reported
Appeal Resolution Date: Not reported
Disposition Status Date: Not reported
Disposition Status: Not reported
Disposition Status Description: Not reported
Consent/Final Order Sequence Number: Not reported
Consent/Final Order Respondent Name: Not reported
Consent/Final Order Lead Agency: Not reported
Enforcement Type: Not reported
Enforcement Responsible Person: Not reported
Enforcement Responsible Sub-Organization: Not reported
SEP Sequence Number: Not reported
SEP Expenditure Amount: Not reported
SEP Scheduled Completion Date: Not reported
SEP Actual Date: Not reported
SEP Defaulted Date: Not reported
SEP Type: Not reported
SEP Type Description: Not reported
Proposed Amount: Not reported
Final Monetary Amount: Not reported
Paid Amount: Not reported
Final Count: Not reported
Final Amount: Not reported

Found Violation: No
Agency Which Determined Violation: Not reported
Violation Short Description: Not reported
Date Violation was Determined: Not reported
Actual Return to Compliance Date: Not reported
Return to Compliance Qualifier: Not reported
Violation Responsible Agency: Not reported
Scheduled Compliance Date: Not reported
Enforcement Identifier: Not reported
Date of Enforcement Action: Not reported
Enforcement Responsible Agency: Not reported
Enforcement Docket Number: Not reported
Enforcement Attorney: Not reported
Corrective Action Component: Not reported
Appeal Initiated Date: Not reported
Appeal Resolution Date: Not reported
Disposition Status Date: Not reported
Disposition Status: Not reported
Disposition Status Description: Not reported
Consent/Final Order Sequence Number: Not reported
Consent/Final Order Respondent Name: Not reported
Consent/Final Order Lead Agency: Not reported
Enforcement Type: Not reported
Enforcement Responsible Person: Not reported
Enforcement Responsible Sub-Organization: Not reported
SEP Sequence Number: Not reported

TORRANCE REFINING COMPANY LLC (Continued) **1000253665**

SEP Expenditure Amount: Not reported
SEP Scheduled Completion Date: Not reported
SEP Actual Date: Not reported
SEP Defaulted Date: Not reported
SEP Type: Not reported
SEP Type Description: Not reported
Proposed Amount: Not reported
Final Monetary Amount: Not reported
Paid Amount: Not reported
Final Count: Not reported
Final Amount: Not reported

Found Violation: No
Agency Which Determined Violation: Not reported
Violation Short Description: Not reported
Date Violation was Determined: Not reported
Actual Return to Compliance Date: Not reported
Return to Compliance Qualifier: Not reported
Violation Responsible Agency: Not reported
Scheduled Compliance Date: Not reported
Enforcement Identifier: Not reported
Date of Enforcement Action: Not reported
Enforcement Responsible Agency: Not reported
Enforcement Docket Number: Not reported
Enforcement Attorney: Not reported
Corrective Action Component: Not reported
Appeal Initiated Date: Not reported
Appeal Resolution Date: Not reported
Disposition Status Date: Not reported
Disposition Status: Not reported
Disposition Status Description: Not reported
Consent/Final Order Sequence Number:Not reported
Consent/Final Order Respondent Name: Not reported
Consent/Final Order Lead Agency: Not reported
Enforcement Type: Not reported
Enforcement Responsible Person: Not reported
Enforcement Responsible Sub-Organization: Not reported
SEP Sequence Number: Not reported
SEP Expenditure Amount: Not reported
SEP Scheduled Completion Date: Not reported
SEP Actual Date: Not reported
SEP Defaulted Date: Not reported
SEP Type: Not reported
SEP Type Description: Not reported
Proposed Amount: Not reported
Final Monetary Amount: Not reported
Paid Amount: Not reported
Final Count: Not reported
Final Amount: Not reported

Found Violation: No
Agency Which Determined Violation: Not reported
Violation Short Description: Not reported
Date Violation was Determined: Not reported
Actual Return to Compliance Date: Not reported
Return to Compliance Qualifier: Not reported
Violation Responsible Agency: Not reported

TORRANCE REFINING COMPANY LLC (Continued) **1000253665**

Scheduled Compliance Date: Not reported
Enforcement Identifier: Not reported
Date of Enforcement Action: Not reported
Enforcement Responsible Agency: Not reported
Enforcement Docket Number: Not reported
Enforcement Attorney: Not reported
Corrective Action Component: Not reported
Appeal Initiated Date: Not reported
Appeal Resolution Date: Not reported
Disposition Status Date: Not reported
Disposition Status: Not reported
Disposition Status Description: Not reported
Consent/Final Order Sequence Number: Not reported
Consent/Final Order Respondent Name: Not reported
Consent/Final Order Lead Agency: Not reported
Enforcement Type: Not reported
Enforcement Responsible Person: Not reported
Enforcement Responsible Sub-Organization: Not reported
SEP Sequence Number: Not reported
SEP Expenditure Amount: Not reported
SEP Scheduled Completion Date: Not reported
SEP Actual Date: Not reported
SEP Defaulted Date: Not reported
SEP Type: Not reported
SEP Type Description: Not reported
Proposed Amount: Not reported
Final Monetary Amount: Not reported
Paid Amount: Not reported
Final Count: Not reported
Final Amount: Not reported

Found Violation: Yes
Agency Which Determined Violation: State
Violation Short Description: Permits - General Information
Date Violation was Determined: 20161205
Actual Return to Compliance Date: 20180801
Return to Compliance Qualifier: Observed
Violation Responsible Agency: State
Scheduled Compliance Date: Not reported
Enforcement Identifier: Not reported
Date of Enforcement Action: Not reported
Enforcement Responsible Agency: Not reported
Enforcement Docket Number: Not reported
Enforcement Attorney: Not reported
Corrective Action Component: Not reported
Appeal Initiated Date: Not reported
Appeal Resolution Date: Not reported
Disposition Status Date: Not reported
Disposition Status: Not reported
Disposition Status Description: Not reported
Consent/Final Order Sequence Number: Not reported
Consent/Final Order Respondent Name: Not reported
Consent/Final Order Lead Agency: Not reported
Enforcement Type: Not reported
Enforcement Responsible Person: Not reported
Enforcement Responsible Sub-Organization: Not reported
SEP Sequence Number: Not reported

TORRANCE REFINING COMPANY LLC (Continued) **1000253665**

SEP Expenditure Amount:	Not reported
SEP Scheduled Completion Date:	Not reported
SEP Actual Date:	Not reported
SEP Defaulted Date:	Not reported
SEP Type:	Not reported
SEP Type Description:	Not reported
Proposed Amount:	Not reported
Final Monetary Amount:	Not reported
Paid Amount:	Not reported
Final Count:	Not reported
Final Amount:	Not reported

Found Violation:	Yes
Agency Which Determined Violation:	State
Violation Short Description:	Permits - General Information
Date Violation was Determined:	20161205
Actual Return to Compliance Date:	20190123
Return to Compliance Qualifier:	Observed
Violation Responsible Agency:	State
Scheduled Compliance Date:	Not reported
Enforcement Identifier:	302
Date of Enforcement Action:	20170324
Enforcement Responsible Agency:	State
Enforcement Docket Number:	Not reported
Enforcement Attorney:	Not reported
Corrective Action Component:	No
Appeal Initiated Date:	Not reported
Appeal Resolution Date:	Not reported
Disposition Status Date:	Not reported
Disposition Status:	Not reported
Disposition Status Description:	Not reported
Consent/Final Order Sequence Number:	Not reported
Consent/Final Order Respondent Name:	Not reported
Consent/Final Order Lead Agency:	Not reported
Enforcement Type:	WRITTEN INFORMAL
Enforcement Responsible Person:	Not reported
Enforcement Responsible Sub-Organization:	Not reported
SEP Sequence Number:	Not reported
SEP Expenditure Amount:	Not reported
SEP Scheduled Completion Date:	Not reported
SEP Actual Date:	Not reported
SEP Defaulted Date:	Not reported
SEP Type:	Not reported
SEP Type Description:	Not reported
Proposed Amount:	Not reported
Final Monetary Amount:	Not reported
Paid Amount:	Not reported
Final Count:	Not reported
Final Amount:	Not reported

Found Violation:	No
Agency Which Determined Violation:	Not reported
Violation Short Description:	Not reported
Date Violation was Determined:	Not reported
Actual Return to Compliance Date:	Not reported
Return to Compliance Qualifier:	Not reported
Violation Responsible Agency:	Not reported

TORRANCE REFINING COMPANY LLC (Continued) **1000253665**

Scheduled Compliance Date: Not reported
Enforcement Identifier: Not reported
Date of Enforcement Action: Not reported
Enforcement Responsible Agency: Not reported
Enforcement Docket Number: Not reported
Enforcement Attorney: Not reported
Corrective Action Component: Not reported
Appeal Initiated Date: Not reported
Appeal Resolution Date: Not reported
Disposition Status Date: Not reported
Disposition Status: Not reported
Disposition Status Description: Not reported
Consent/Final Order Sequence Number:Not reported
Consent/Final Order Respondent Name: Not reported
Consent/Final Order Lead Agency: Not reported
Enforcement Type: Not reported
Enforcement Responsible Person: Not reported
Enforcement Responsible Sub-Organization: Not reported
SEP Sequence Number: Not reported
SEP Expenditure Amount: Not reported
SEP Scheduled Completion Date: Not reported
SEP Actual Date: Not reported
SEP Defaulted Date: Not reported
SEP Type: Not reported
SEP Type Description: Not reported
Proposed Amount: Not reported
Final Monetary Amount: Not reported
Paid Amount: Not reported
Final Count: Not reported
Final Amount: Not reported

Found Violation: Yes
Agency Which Determined Violation: State
Violation Short Description: Permits - General Information
Date Violation was Determined: 20161205
Actual Return to Compliance Date: 20180801
Return to Compliance Qualifier: Observed
Violation Responsible Agency: State
Scheduled Compliance Date: Not reported
Enforcement Identifier: 302
Date of Enforcement Action: 20170324
Enforcement Responsible Agency: State
Enforcement Docket Number: Not reported
Enforcement Attorney: Not reported
Corrective Action Component: No
Appeal Initiated Date: Not reported
Appeal Resolution Date: Not reported
Disposition Status Date: Not reported
Disposition Status: Not reported
Disposition Status Description: Not reported
Consent/Final Order Sequence Number:Not reported
Consent/Final Order Respondent Name: Not reported
Consent/Final Order Lead Agency: Not reported
Enforcement Type: WRITTEN INFORMAL
Enforcement Responsible Person: Not reported
Enforcement Responsible Sub-Organization: Not reported
SEP Sequence Number: Not reported

TORRANCE REFINING COMPANY LLC (Continued) **1000253665**

SEP Expenditure Amount: Not reported
SEP Scheduled Completion Date: Not reported
SEP Actual Date: Not reported
SEP Defaulted Date: Not reported
SEP Type: Not reported
SEP Type Description: Not reported
Proposed Amount: Not reported
Final Monetary Amount: Not reported
Paid Amount: Not reported
Final Count: Not reported
Final Amount: Not reported

Found Violation: No
Agency Which Determined Violation: Not reported
Violation Short Description: Not reported
Date Violation was Determined: Not reported
Actual Return to Compliance Date: Not reported
Return to Compliance Qualifier: Not reported
Violation Responsible Agency: Not reported
Scheduled Compliance Date: Not reported
Enforcement Identifier: Not reported
Date of Enforcement Action: Not reported
Enforcement Responsible Agency: Not reported
Enforcement Docket Number: Not reported
Enforcement Attorney: Not reported
Corrective Action Component: Not reported
Appeal Initiated Date: Not reported
Appeal Resolution Date: Not reported
Disposition Status Date: Not reported
Disposition Status: Not reported
Disposition Status Description: Not reported
Consent/Final Order Sequence Number:Not reported
Consent/Final Order Respondent Name: Not reported
Consent/Final Order Lead Agency: Not reported
Enforcement Type: Not reported
Enforcement Responsible Person: Not reported
Enforcement Responsible Sub-Organization: Not reported
SEP Sequence Number: Not reported
SEP Expenditure Amount: Not reported
SEP Scheduled Completion Date: Not reported
SEP Actual Date: Not reported
SEP Defaulted Date: Not reported
SEP Type: Not reported
SEP Type Description: Not reported
Proposed Amount: Not reported
Final Monetary Amount: Not reported
Paid Amount: Not reported
Final Count: Not reported
Final Amount: Not reported

Found Violation: Yes
Agency Which Determined Violation: State
Violation Short Description: Generators - Pre-transport
Date Violation was Determined: 20160914
Actual Return to Compliance Date: 20160914
Return to Compliance Qualifier: Documented
Violation Responsible Agency: State

TORRANCE REFINING COMPANY LLC (Continued) **1000253665**

Scheduled Compliance Date: Not reported
Enforcement Identifier: Not reported
Date of Enforcement Action: Not reported
Enforcement Responsible Agency: Not reported
Enforcement Docket Number: Not reported
Enforcement Attorney: Not reported
Corrective Action Component: Not reported
Appeal Initiated Date: Not reported
Appeal Resolution Date: Not reported
Disposition Status Date: Not reported
Disposition Status: Not reported
Disposition Status Description: Not reported
Consent/Final Order Sequence Number:Not reported
Consent/Final Order Respondent Name: Not reported
Consent/Final Order Lead Agency: Not reported
Enforcement Type: Not reported
Enforcement Responsible Person: Not reported
Enforcement Responsible Sub-Organization: Not reported
SEP Sequence Number: Not reported
SEP Expenditure Amount: Not reported
SEP Scheduled Completion Date: Not reported
SEP Actual Date: Not reported
SEP Defaulted Date: Not reported
SEP Type: Not reported
SEP Type Description: Not reported
Proposed Amount: Not reported
Final Monetary Amount: Not reported
Paid Amount: Not reported
Final Count: Not reported
Final Amount: Not reported

Found Violation: Yes
Agency Which Determined Violation: State
Violation Short Description: TSD - General
Date Violation was Determined: 19871209
Actual Return to Compliance Date: 19890330
Return to Compliance Qualifier: Observed
Violation Responsible Agency: State
Scheduled Compliance Date: Not reported
Enforcement Identifier: 002
Date of Enforcement Action: 19880112
Enforcement Responsible Agency: State
Enforcement Docket Number: Not reported
Enforcement Attorney: Not reported
Corrective Action Component: No
Appeal Initiated Date: Not reported
Appeal Resolution Date: Not reported
Disposition Status Date: Not reported
Disposition Status: Not reported
Disposition Status Description: Not reported
Consent/Final Order Sequence Number:Not reported
Consent/Final Order Respondent Name: Not reported
Consent/Final Order Lead Agency: Not reported
Enforcement Type: WRITTEN INFORMAL
Enforcement Responsible Person: R9STA
Enforcement Responsible Sub-Organization: Not reported
SEP Sequence Number: Not reported

TORRANCE REFINING COMPANY LLC (Continued) **1000253665**

SEP Expenditure Amount:	Not reported
SEP Scheduled Completion Date:	Not reported
SEP Actual Date:	Not reported
SEP Defaulted Date:	Not reported
SEP Type:	Not reported
SEP Type Description:	Not reported
Proposed Amount:	Not reported
Final Monetary Amount:	Not reported
Paid Amount:	Not reported
Final Count:	Not reported
Final Amount:	Not reported

Found Violation:	Yes
Agency Which Determined Violation:	State
Violation Short Description:	TSD - Preparedness and Prevention
Date Violation was Determined:	20030806
Actual Return to Compliance Date:	20070215
Return to Compliance Qualifier:	Documented
Violation Responsible Agency:	State
Scheduled Compliance Date:	Not reported
Enforcement Identifier:	200
Date of Enforcement Action:	20041231
Enforcement Responsible Agency:	State
Enforcement Docket Number:	Not reported
Enforcement Attorney:	Not reported
Corrective Action Component:	No
Appeal Initiated Date:	Not reported
Appeal Resolution Date:	Not reported
Disposition Status Date:	Not reported
Disposition Status:	Not reported
Disposition Status Description:	Not reported
Consent/Final Order Sequence Number:	Not reported
Consent/Final Order Respondent Name:	Not reported
Consent/Final Order Lead Agency:	Not reported
Enforcement Type:	WRITTEN INFORMAL
Enforcement Responsible Person:	Not reported
Enforcement Responsible Sub-Organization:	Not reported
SEP Sequence Number:	Not reported
SEP Expenditure Amount:	Not reported
SEP Scheduled Completion Date:	Not reported
SEP Actual Date:	Not reported
SEP Defaulted Date:	Not reported
SEP Type:	Not reported
SEP Type Description:	Not reported
Proposed Amount:	Not reported
Final Monetary Amount:	Not reported
Paid Amount:	Not reported
Final Count:	Not reported
Final Amount:	Not reported

Found Violation:	Yes
Agency Which Determined Violation:	State
Violation Short Description:	TSD - Closure/Post-Closure
Date Violation was Determined:	19881115
Actual Return to Compliance Date:	19890330
Return to Compliance Qualifier:	Observed
Violation Responsible Agency:	State

TORRANCE REFINING COMPANY LLC (Continued) **1000253665**

Scheduled Compliance Date: Not reported
Enforcement Identifier: 006
Date of Enforcement Action: 19881222
Enforcement Responsible Agency: State
Enforcement Docket Number: Not reported
Enforcement Attorney: Not reported
Corrective Action Component: No
Appeal Initiated Date: Not reported
Appeal Resolution Date: Not reported
Disposition Status Date: Not reported
Disposition Status: Not reported
Disposition Status Description: Not reported
Consent/Final Order Sequence Number:Not reported
Consent/Final Order Respondent Name: Not reported
Consent/Final Order Lead Agency: Not reported
Enforcement Type: WRITTEN INFORMAL
Enforcement Responsible Person: R9STA
Enforcement Responsible Sub-Organization: Not reported
SEP Sequence Number: Not reported
SEP Expenditure Amount: Not reported
SEP Scheduled Completion Date: Not reported
SEP Actual Date: Not reported
SEP Defaulted Date: Not reported
SEP Type: Not reported
SEP Type Description: Not reported
Proposed Amount: Not reported
Final Monetary Amount: Not reported
Paid Amount: Not reported
Final Count: Not reported
Final Amount: Not reported

Found Violation: Yes
Agency Which Determined Violation: State
Violation Short Description: State Statute or Regulation
Date Violation was Determined: 20161205
Actual Return to Compliance Date: Not reported
Return to Compliance Qualifier: Not reported
Violation Responsible Agency: State
Scheduled Compliance Date: Not reported
Enforcement Identifier: 302
Date of Enforcement Action: 20170324
Enforcement Responsible Agency: State
Enforcement Docket Number: Not reported
Enforcement Attorney: Not reported
Corrective Action Component: No
Appeal Initiated Date: Not reported
Appeal Resolution Date: Not reported
Disposition Status Date: Not reported
Disposition Status: Not reported
Disposition Status Description: Not reported
Consent/Final Order Sequence Number:Not reported
Consent/Final Order Respondent Name: Not reported
Consent/Final Order Lead Agency: Not reported
Enforcement Type: WRITTEN INFORMAL
Enforcement Responsible Person: Not reported
Enforcement Responsible Sub-Organization: Not reported
SEP Sequence Number: Not reported

TORRANCE REFINING COMPANY LLC (Continued) **1000253665**

SEP Expenditure Amount: Not reported
SEP Scheduled Completion Date: Not reported
SEP Actual Date: Not reported
SEP Defaulted Date: Not reported
SEP Type: Not reported
SEP Type Description: Not reported
Proposed Amount: Not reported
Final Monetary Amount: Not reported
Paid Amount: Not reported
Final Count: Not reported
Final Amount: Not reported

Found Violation: No
Agency Which Determined Violation: Not reported
Violation Short Description: Not reported
Date Violation was Determined: Not reported
Actual Return to Compliance Date: Not reported
Return to Compliance Qualifier: Not reported
Violation Responsible Agency: Not reported
Scheduled Compliance Date: Not reported
Enforcement Identifier: Not reported
Date of Enforcement Action: Not reported
Enforcement Responsible Agency: Not reported
Enforcement Docket Number: Not reported
Enforcement Attorney: Not reported
Corrective Action Component: Not reported
Appeal Initiated Date: Not reported
Appeal Resolution Date: Not reported
Disposition Status Date: Not reported
Disposition Status: Not reported
Disposition Status Description: Not reported
Consent/Final Order Sequence Number:Not reported
Consent/Final Order Respondent Name: Not reported
Consent/Final Order Lead Agency: Not reported
Enforcement Type: Not reported
Enforcement Responsible Person: Not reported
Enforcement Responsible Sub-Organization: Not reported
SEP Sequence Number: Not reported
SEP Expenditure Amount: Not reported
SEP Scheduled Completion Date: Not reported
SEP Actual Date: Not reported
SEP Defaulted Date: Not reported
SEP Type: Not reported
SEP Type Description: Not reported
Proposed Amount: Not reported
Final Monetary Amount: Not reported
Paid Amount: Not reported
Final Count: Not reported
Final Amount: Not reported

Found Violation: Yes
Agency Which Determined Violation: State
Violation Short Description: State Statute or Regulation
Date Violation was Determined: 20161205
Actual Return to Compliance Date: Not reported
Return to Compliance Qualifier: Not reported
Violation Responsible Agency: State

TORRANCE REFINING COMPANY LLC (Continued) **1000253665**

Scheduled Compliance Date: Not reported
Enforcement Identifier: 517
Date of Enforcement Action: 20170324
Enforcement Responsible Agency: State
Enforcement Docket Number: Not reported
Enforcement Attorney: Not reported
Corrective Action Component: No
Appeal Initiated Date: Not reported
Appeal Resolution Date: Not reported
Disposition Status Date: Not reported
Disposition Status: Not reported
Disposition Status Description: Not reported
Consent/Final Order Sequence Number: Not reported
Consent/Final Order Respondent Name: Not reported
Consent/Final Order Lead Agency: Not reported
Enforcement Type: Not reported
Enforcement Responsible Person: Not reported
Enforcement Responsible Sub-Organization: Not reported
SEP Sequence Number: Not reported
SEP Expenditure Amount: Not reported
SEP Scheduled Completion Date: Not reported
SEP Actual Date: Not reported
SEP Defaulted Date: Not reported
SEP Type: Not reported
SEP Type Description: Not reported
Proposed Amount: Not reported
Final Monetary Amount: Not reported
Paid Amount: Not reported
Final Count: Not reported
Final Amount: Not reported

Found Violation: Yes
Agency Which Determined Violation: State
Violation Short Description: Permits - General Information
Date Violation was Determined: 20161205
Actual Return to Compliance Date: 20190123
Return to Compliance Qualifier: Documented
Violation Responsible Agency: State
Scheduled Compliance Date: Not reported
Enforcement Identifier: 302
Date of Enforcement Action: 20170324
Enforcement Responsible Agency: State
Enforcement Docket Number: Not reported
Enforcement Attorney: Not reported
Corrective Action Component: No
Appeal Initiated Date: Not reported
Appeal Resolution Date: Not reported
Disposition Status Date: Not reported
Disposition Status: Not reported
Disposition Status Description: Not reported
Consent/Final Order Sequence Number: Not reported
Consent/Final Order Respondent Name: Not reported
Consent/Final Order Lead Agency: Not reported
Enforcement Type: WRITTEN INFORMAL
Enforcement Responsible Person: Not reported
Enforcement Responsible Sub-Organization: Not reported
SEP Sequence Number: Not reported

TORRANCE REFINING COMPANY LLC (Continued) **1000253665**

SEP Expenditure Amount:	Not reported
SEP Scheduled Completion Date:	Not reported
SEP Actual Date:	Not reported
SEP Defaulted Date:	Not reported
SEP Type:	Not reported
SEP Type Description:	Not reported
Proposed Amount:	Not reported
Final Monetary Amount:	Not reported
Paid Amount:	Not reported
Final Count:	Not reported
Final Amount:	Not reported

Found Violation:	No
Agency Which Determined Violation:	Not reported
Violation Short Description:	Not reported
Date Violation was Determined:	Not reported
Actual Return to Compliance Date:	Not reported
Return to Compliance Qualifier:	Not reported
Violation Responsible Agency:	Not reported
Scheduled Compliance Date:	Not reported
Enforcement Identifier:	Not reported
Date of Enforcement Action:	Not reported
Enforcement Responsible Agency:	Not reported
Enforcement Docket Number:	Not reported
Enforcement Attorney:	Not reported
Corrective Action Component:	Not reported
Appeal Initiated Date:	Not reported
Appeal Resolution Date:	Not reported
Disposition Status Date:	Not reported
Disposition Status:	Not reported
Disposition Status Description:	Not reported
Consent/Final Order Sequence Number:	Not reported
Consent/Final Order Respondent Name:	Not reported
Consent/Final Order Lead Agency:	Not reported
Enforcement Type:	Not reported
Enforcement Responsible Person:	Not reported
Enforcement Responsible Sub-Organization:	Not reported
SEP Sequence Number:	Not reported
SEP Expenditure Amount:	Not reported
SEP Scheduled Completion Date:	Not reported
SEP Actual Date:	Not reported
SEP Defaulted Date:	Not reported
SEP Type:	Not reported
SEP Type Description:	Not reported
Proposed Amount:	Not reported
Final Monetary Amount:	Not reported
Paid Amount:	Not reported
Final Count:	Not reported
Final Amount:	Not reported

Found Violation:	Yes
Agency Which Determined Violation:	State
Violation Short Description:	TSD IS-Financial Requirements
Date Violation was Determined:	20100720
Actual Return to Compliance Date:	20101001
Return to Compliance Qualifier:	Documented
Violation Responsible Agency:	State

TORRANCE REFINING COMPANY LLC (Continued) **1000253665**

Scheduled Compliance Date:	Not reported
Enforcement Identifier:	515
Date of Enforcement Action:	20100720
Enforcement Responsible Agency:	State
Enforcement Docket Number:	Not reported
Enforcement Attorney:	Not reported
Corrective Action Component:	No
Appeal Initiated Date:	Not reported
Appeal Resolution Date:	Not reported
Disposition Status Date:	Not reported
Disposition Status:	Not reported
Disposition Status Description:	Not reported
Consent/Final Order Sequence Number:	Not reported
Consent/Final Order Respondent Name:	Not reported
Consent/Final Order Lead Agency:	Not reported
Enforcement Type:	Not reported
Enforcement Responsible Person:	Not reported
Enforcement Responsible Sub-Organization:	Not reported
SEP Sequence Number:	Not reported
SEP Expenditure Amount:	Not reported
SEP Scheduled Completion Date:	Not reported
SEP Actual Date:	Not reported
SEP Defaulted Date:	Not reported
SEP Type:	Not reported
SEP Type Description:	Not reported
Proposed Amount:	Not reported
Final Monetary Amount:	Not reported
Paid Amount:	Not reported
Final Count:	Not reported
Final Amount:	Not reported

Found Violation:	Yes
Agency Which Determined Violation:	State
Violation Short Description:	State Statute or Regulation
Date Violation was Determined:	20161205
Actual Return to Compliance Date:	Not reported
Return to Compliance Qualifier:	Not reported
Violation Responsible Agency:	State
Scheduled Compliance Date:	Not reported
Enforcement Identifier:	Not reported
Date of Enforcement Action:	Not reported
Enforcement Responsible Agency:	Not reported
Enforcement Docket Number:	Not reported
Enforcement Attorney:	Not reported
Corrective Action Component:	Not reported
Appeal Initiated Date:	Not reported
Appeal Resolution Date:	Not reported
Disposition Status Date:	Not reported
Disposition Status:	Not reported
Disposition Status Description:	Not reported
Consent/Final Order Sequence Number:	Not reported
Consent/Final Order Respondent Name:	Not reported
Consent/Final Order Lead Agency:	Not reported
Enforcement Type:	Not reported
Enforcement Responsible Person:	Not reported
Enforcement Responsible Sub-Organization:	Not reported
SEP Sequence Number:	Not reported

TORRANCE REFINING COMPANY LLC (Continued) **1000253665**

SEP Expenditure Amount: Not reported
SEP Scheduled Completion Date: Not reported
SEP Actual Date: Not reported
SEP Defaulted Date: Not reported
SEP Type: Not reported
SEP Type Description: Not reported
Proposed Amount: Not reported
Final Monetary Amount: Not reported
Paid Amount: Not reported
Final Count: Not reported
Final Amount: Not reported

Found Violation: Yes
Agency Which Determined Violation: State
Violation Short Description: Generators - General
Date Violation was Determined: 19920409
Actual Return to Compliance Date: 19920710
Return to Compliance Qualifier: Observed
Violation Responsible Agency: State
Scheduled Compliance Date: 19920509
Enforcement Identifier: 009
Date of Enforcement Action: 19920409
Enforcement Responsible Agency: State
Enforcement Docket Number: Not reported
Enforcement Attorney: Not reported
Corrective Action Component: No
Appeal Initiated Date: Not reported
Appeal Resolution Date: Not reported
Disposition Status Date: Not reported
Disposition Status: Not reported
Disposition Status Description: Not reported
Consent/Final Order Sequence Number:Not reported
Consent/Final Order Respondent Name: Not reported
Consent/Final Order Lead Agency: Not reported
Enforcement Type: WRITTEN INFORMAL
Enforcement Responsible Person: R9STA
Enforcement Responsible Sub-Organization: Not reported
SEP Sequence Number: Not reported
SEP Expenditure Amount: Not reported
SEP Scheduled Completion Date: Not reported
SEP Actual Date: Not reported
SEP Defaulted Date: Not reported
SEP Type: Not reported
SEP Type Description: Not reported
Proposed Amount: Not reported
Final Monetary Amount: Not reported
Paid Amount: Not reported
Final Count: Not reported
Final Amount: Not reported

Found Violation: Yes
Agency Which Determined Violation: State
Violation Short Description: Permits - General Information
Date Violation was Determined: 20161205
Actual Return to Compliance Date: 20180801
Return to Compliance Qualifier: Observed
Violation Responsible Agency: State

TORRANCE REFINING COMPANY LLC (Continued) **1000253665**

Scheduled Compliance Date: Not reported
Enforcement Identifier: 302
Date of Enforcement Action: 20170324
Enforcement Responsible Agency: State
Enforcement Docket Number: Not reported
Enforcement Attorney: Not reported
Corrective Action Component: No
Appeal Initiated Date: Not reported
Appeal Resolution Date: Not reported
Disposition Status Date: Not reported
Disposition Status: Not reported
Disposition Status Description: Not reported
Consent/Final Order Sequence Number:Not reported
Consent/Final Order Respondent Name: Not reported
Consent/Final Order Lead Agency: Not reported
Enforcement Type: WRITTEN INFORMAL
Enforcement Responsible Person: Not reported
Enforcement Responsible Sub-Organization: Not reported
SEP Sequence Number: Not reported
SEP Expenditure Amount: Not reported
SEP Scheduled Completion Date: Not reported
SEP Actual Date: Not reported
SEP Defaulted Date: Not reported
SEP Type: Not reported
SEP Type Description: Not reported
Proposed Amount: Not reported
Final Monetary Amount: Not reported
Paid Amount: Not reported
Final Count: Not reported
Final Amount: Not reported

Found Violation: Yes
Agency Which Determined Violation: State
Violation Short Description: TSD - General
Date Violation was Determined: 19930709
Actual Return to Compliance Date: 19930930
Return to Compliance Qualifier: Observed
Violation Responsible Agency: State
Scheduled Compliance Date: 19930724
Enforcement Identifier: 010
Date of Enforcement Action: 19930709
Enforcement Responsible Agency: State
Enforcement Docket Number: Not reported
Enforcement Attorney: Not reported
Corrective Action Component: No
Appeal Initiated Date: Not reported
Appeal Resolution Date: Not reported
Disposition Status Date: Not reported
Disposition Status: Not reported
Disposition Status Description: Not reported
Consent/Final Order Sequence Number:Not reported
Consent/Final Order Respondent Name: Not reported
Consent/Final Order Lead Agency: Not reported
Enforcement Type: WRITTEN INFORMAL
Enforcement Responsible Person: R9STA
Enforcement Responsible Sub-Organization: Not reported
SEP Sequence Number: Not reported

TORRANCE REFINING COMPANY LLC (Continued) **1000253665**

SEP Expenditure Amount:	Not reported
SEP Scheduled Completion Date:	Not reported
SEP Actual Date:	Not reported
SEP Defaulted Date:	Not reported
SEP Type:	Not reported
SEP Type Description:	Not reported
Proposed Amount:	Not reported
Final Monetary Amount:	Not reported
Paid Amount:	Not reported
Final Count:	Not reported
Final Amount:	Not reported

Found Violation:	Yes
Agency Which Determined Violation:	State
Violation Short Description:	TSD - General
Date Violation was Determined:	19881115
Actual Return to Compliance Date:	19890330
Return to Compliance Qualifier:	Observed
Violation Responsible Agency:	State
Scheduled Compliance Date:	Not reported
Enforcement Identifier:	006
Date of Enforcement Action:	19881222
Enforcement Responsible Agency:	State
Enforcement Docket Number:	Not reported
Enforcement Attorney:	Not reported
Corrective Action Component:	No
Appeal Initiated Date:	Not reported
Appeal Resolution Date:	Not reported
Disposition Status Date:	Not reported
Disposition Status:	Not reported
Disposition Status Description:	Not reported
Consent/Final Order Sequence Number:	Not reported
Consent/Final Order Respondent Name:	Not reported
Consent/Final Order Lead Agency:	Not reported
Enforcement Type:	WRITTEN INFORMAL
Enforcement Responsible Person:	R9STA
Enforcement Responsible Sub-Organization:	Not reported
SEP Sequence Number:	Not reported
SEP Expenditure Amount:	Not reported
SEP Scheduled Completion Date:	Not reported
SEP Actual Date:	Not reported
SEP Defaulted Date:	Not reported
SEP Type:	Not reported
SEP Type Description:	Not reported
Proposed Amount:	Not reported
Final Monetary Amount:	Not reported
Paid Amount:	Not reported
Final Count:	Not reported
Final Amount:	Not reported

Found Violation:	Yes
Agency Which Determined Violation:	State
Violation Short Description:	Generators - General
Date Violation was Determined:	20010424
Actual Return to Compliance Date:	20010426
Return to Compliance Qualifier:	Documented
Violation Responsible Agency:	State

TORRANCE REFINING COMPANY LLC (Continued) **1000253665**

Scheduled Compliance Date: Not reported
Enforcement Identifier: 502
Date of Enforcement Action: 20010628
Enforcement Responsible Agency: State
Enforcement Docket Number: Not reported
Enforcement Attorney: Not reported
Corrective Action Component: No
Appeal Initiated Date: Not reported
Appeal Resolution Date: Not reported
Disposition Status Date: Not reported
Disposition Status: Not reported
Disposition Status Description: Not reported
Consent/Final Order Sequence Number:Not reported
Consent/Final Order Respondent Name: Not reported
Consent/Final Order Lead Agency: Not reported
Enforcement Type: Not reported
Enforcement Responsible Person: Not reported
Enforcement Responsible Sub-Organization: Not reported
SEP Sequence Number: Not reported
SEP Expenditure Amount: Not reported
SEP Scheduled Completion Date: Not reported
SEP Actual Date: Not reported
SEP Defaulted Date: Not reported
SEP Type: Not reported
SEP Type Description: Not reported
Proposed Amount: Not reported
Final Monetary Amount: Not reported
Paid Amount: Not reported
Final Count: Not reported
Final Amount: Not reported

Found Violation: Yes
Agency Which Determined Violation: State
Violation Short Description: Generators - General
Date Violation was Determined: 20160810
Actual Return to Compliance Date: 20161013
Return to Compliance Qualifier: Documented
Violation Responsible Agency: State
Scheduled Compliance Date: Not reported
Enforcement Identifier: 500
Date of Enforcement Action: 20160926
Enforcement Responsible Agency: State
Enforcement Docket Number: Not reported
Enforcement Attorney: Not reported
Corrective Action Component: No
Appeal Initiated Date: Not reported
Appeal Resolution Date: Not reported
Disposition Status Date: Not reported
Disposition Status: Not reported
Disposition Status Description: Not reported
Consent/Final Order Sequence Number:Not reported
Consent/Final Order Respondent Name: Not reported
Consent/Final Order Lead Agency: Not reported
Enforcement Type: WRITTEN INFORMAL
Enforcement Responsible Person: DTSC
Enforcement Responsible Sub-Organization: Not reported
SEP Sequence Number: Not reported

TORRANCE REFINING COMPANY LLC (Continued) **1000253665**

SEP Expenditure Amount:	Not reported
SEP Scheduled Completion Date:	Not reported
SEP Actual Date:	Not reported
SEP Defaulted Date:	Not reported
SEP Type:	Not reported
SEP Type Description:	Not reported
Proposed Amount:	Not reported
Final Monetary Amount:	Not reported
Paid Amount:	Not reported
Final Count:	Not reported
Final Amount:	Not reported

Found Violation:	Yes
Agency Which Determined Violation:	State
Violation Short Description:	Permits - General Information
Date Violation was Determined:	20161205
Actual Return to Compliance Date:	20190123
Return to Compliance Qualifier:	Observed
Violation Responsible Agency:	State
Scheduled Compliance Date:	Not reported
Enforcement Identifier:	203
Date of Enforcement Action:	20180302
Enforcement Responsible Agency:	State
Enforcement Docket Number:	Not reported
Enforcement Attorney:	Not reported
Corrective Action Component:	No
Appeal Initiated Date:	Not reported
Appeal Resolution Date:	Not reported
Disposition Status Date:	Not reported
Disposition Status:	Not reported
Disposition Status Description:	Not reported
Consent/Final Order Sequence Number:	Not reported
Consent/Final Order Respondent Name:	Not reported
Consent/Final Order Lead Agency:	Not reported
Enforcement Type:	INITIAL 3008(A) COMPLIANCE
Enforcement Responsible Person:	Not reported
Enforcement Responsible Sub-Organization:	Not reported
SEP Sequence Number:	Not reported
SEP Expenditure Amount:	Not reported
SEP Scheduled Completion Date:	Not reported
SEP Actual Date:	Not reported
SEP Defaulted Date:	Not reported
SEP Type:	Not reported
SEP Type Description:	Not reported
Proposed Amount:	Not reported
Final Monetary Amount:	Not reported
Paid Amount:	Not reported
Final Count:	Not reported
Final Amount:	Not reported

Found Violation:	Yes
Agency Which Determined Violation:	State
Violation Short Description:	Generators - General
Date Violation was Determined:	20160810
Actual Return to Compliance Date:	20161013
Return to Compliance Qualifier:	Documented
Violation Responsible Agency:	State

TORRANCE REFINING COMPANY LLC (Continued) **1000253665**

Scheduled Compliance Date:	Not reported
Enforcement Identifier:	501
Date of Enforcement Action:	20160926
Enforcement Responsible Agency:	State
Enforcement Docket Number:	Not reported
Enforcement Attorney:	Not reported
Corrective Action Component:	No
Appeal Initiated Date:	Not reported
Appeal Resolution Date:	Not reported
Disposition Status Date:	Not reported
Disposition Status:	Not reported
Disposition Status Description:	Not reported
Consent/Final Order Sequence Number:	Not reported
Consent/Final Order Respondent Name:	Not reported
Consent/Final Order Lead Agency:	Not reported
Enforcement Type:	Not reported
Enforcement Responsible Person:	DTSC
Enforcement Responsible Sub-Organization:	Not reported
SEP Sequence Number:	Not reported
SEP Expenditure Amount:	Not reported
SEP Scheduled Completion Date:	Not reported
SEP Actual Date:	Not reported
SEP Defaulted Date:	Not reported
SEP Type:	Not reported
SEP Type Description:	Not reported
Proposed Amount:	Not reported
Final Monetary Amount:	Not reported
Paid Amount:	Not reported
Final Count:	Not reported
Final Amount:	Not reported

Found Violation:	No
Agency Which Determined Violation:	Not reported
Violation Short Description:	Not reported
Date Violation was Determined:	Not reported
Actual Return to Compliance Date:	Not reported
Return to Compliance Qualifier:	Not reported
Violation Responsible Agency:	Not reported
Scheduled Compliance Date:	Not reported
Enforcement Identifier:	Not reported
Date of Enforcement Action:	Not reported
Enforcement Responsible Agency:	Not reported
Enforcement Docket Number:	Not reported
Enforcement Attorney:	Not reported
Corrective Action Component:	Not reported
Appeal Initiated Date:	Not reported
Appeal Resolution Date:	Not reported
Disposition Status Date:	Not reported
Disposition Status:	Not reported
Disposition Status Description:	Not reported
Consent/Final Order Sequence Number:	Not reported
Consent/Final Order Respondent Name:	Not reported
Consent/Final Order Lead Agency:	Not reported
Enforcement Type:	Not reported
Enforcement Responsible Person:	Not reported
Enforcement Responsible Sub-Organization:	Not reported
SEP Sequence Number:	Not reported

TORRANCE REFINING COMPANY LLC (Continued) **1000253665**

SEP Expenditure Amount:	Not reported
SEP Scheduled Completion Date:	Not reported
SEP Actual Date:	Not reported
SEP Defaulted Date:	Not reported
SEP Type:	Not reported
SEP Type Description:	Not reported
Proposed Amount:	Not reported
Final Monetary Amount:	Not reported
Paid Amount:	Not reported
Final Count:	Not reported
Final Amount:	Not reported

Found Violation:	Yes
Agency Which Determined Violation:	State
Violation Short Description:	TSD - General
Date Violation was Determined:	19950619
Actual Return to Compliance Date:	19951204
Return to Compliance Qualifier:	Observed
Violation Responsible Agency:	State
Scheduled Compliance Date:	Not reported
Enforcement Identifier:	012
Date of Enforcement Action:	19950619
Enforcement Responsible Agency:	State
Enforcement Docket Number:	Not reported
Enforcement Attorney:	Not reported
Corrective Action Component:	No
Appeal Initiated Date:	Not reported
Appeal Resolution Date:	Not reported
Disposition Status Date:	Not reported
Disposition Status:	Not reported
Disposition Status Description:	Not reported
Consent/Final Order Sequence Number:	Not reported
Consent/Final Order Respondent Name:	Not reported
Consent/Final Order Lead Agency:	Not reported
Enforcement Type:	WRITTEN INFORMAL
Enforcement Responsible Person:	R9STA
Enforcement Responsible Sub-Organization:	Not reported
SEP Sequence Number:	Not reported
SEP Expenditure Amount:	Not reported
SEP Scheduled Completion Date:	Not reported
SEP Actual Date:	Not reported
SEP Defaulted Date:	Not reported
SEP Type:	Not reported
SEP Type Description:	Not reported
Proposed Amount:	Not reported
Final Monetary Amount:	Not reported
Paid Amount:	Not reported
Final Count:	Not reported
Final Amount:	Not reported

Found Violation:	Yes
Agency Which Determined Violation:	EPA
Violation Short Description:	Permits - General Information
Date Violation was Determined:	20170324
Actual Return to Compliance Date:	Not reported
Return to Compliance Qualifier:	Not reported
Violation Responsible Agency:	EPA

TORRANCE REFINING COMPANY LLC (Continued) **1000253665**

Scheduled Compliance Date:	Not reported
Enforcement Identifier:	Not reported
Date of Enforcement Action:	Not reported
Enforcement Responsible Agency:	Not reported
Enforcement Docket Number:	Not reported
Enforcement Attorney:	Not reported
Corrective Action Component:	Not reported
Appeal Initiated Date:	Not reported
Appeal Resolution Date:	Not reported
Disposition Status Date:	Not reported
Disposition Status:	Not reported
Disposition Status Description:	Not reported
Consent/Final Order Sequence Number:	Not reported
Consent/Final Order Respondent Name:	Not reported
Consent/Final Order Lead Agency:	Not reported
Enforcement Type:	Not reported
Enforcement Responsible Person:	Not reported
Enforcement Responsible Sub-Organization:	Not reported
SEP Sequence Number:	Not reported
SEP Expenditure Amount:	Not reported
SEP Scheduled Completion Date:	Not reported
SEP Actual Date:	Not reported
SEP Defaulted Date:	Not reported
SEP Type:	Not reported
SEP Type Description:	Not reported
Proposed Amount:	Not reported
Final Monetary Amount:	Not reported
Paid Amount:	Not reported
Final Count:	Not reported
Final Amount:	Not reported

Found Violation:	Yes
Agency Which Determined Violation:	State
Violation Short Description:	TSD - Preparedness and Prevention
Date Violation was Determined:	20030806
Actual Return to Compliance Date:	20070215
Return to Compliance Qualifier:	Documented
Violation Responsible Agency:	State
Scheduled Compliance Date:	Not reported
Enforcement Identifier:	Not reported
Date of Enforcement Action:	Not reported
Enforcement Responsible Agency:	Not reported
Enforcement Docket Number:	Not reported
Enforcement Attorney:	Not reported
Corrective Action Component:	Not reported
Appeal Initiated Date:	Not reported
Appeal Resolution Date:	Not reported
Disposition Status Date:	Not reported
Disposition Status:	Not reported
Disposition Status Description:	Not reported
Consent/Final Order Sequence Number:	Not reported
Consent/Final Order Respondent Name:	Not reported
Consent/Final Order Lead Agency:	Not reported
Enforcement Type:	Not reported
Enforcement Responsible Person:	Not reported
Enforcement Responsible Sub-Organization:	Not reported
SEP Sequence Number:	Not reported

TORRANCE REFINING COMPANY LLC (Continued) **1000253665**

SEP Expenditure Amount:	Not reported
SEP Scheduled Completion Date:	Not reported
SEP Actual Date:	Not reported
SEP Defaulted Date:	Not reported
SEP Type:	Not reported
SEP Type Description:	Not reported
Proposed Amount:	Not reported
Final Monetary Amount:	Not reported
Paid Amount:	Not reported
Final Count:	Not reported
Final Amount:	Not reported

Found Violation:	Yes
Agency Which Determined Violation:	EPA
Violation Short Description:	Permits - General Information
Date Violation was Determined:	20170324
Actual Return to Compliance Date:	Not reported
Return to Compliance Qualifier:	Not reported
Violation Responsible Agency:	EPA
Scheduled Compliance Date:	Not reported
Enforcement Identifier:	Not reported
Date of Enforcement Action:	Not reported
Enforcement Responsible Agency:	Not reported
Enforcement Docket Number:	Not reported
Enforcement Attorney:	Not reported
Corrective Action Component:	Not reported
Appeal Initiated Date:	Not reported
Appeal Resolution Date:	Not reported
Disposition Status Date:	Not reported
Disposition Status:	Not reported
Disposition Status Description:	Not reported
Consent/Final Order Sequence Number:	Not reported
Consent/Final Order Respondent Name:	Not reported
Consent/Final Order Lead Agency:	Not reported
Enforcement Type:	Not reported
Enforcement Responsible Person:	Not reported
Enforcement Responsible Sub-Organization:	Not reported
SEP Sequence Number:	Not reported
SEP Expenditure Amount:	Not reported
SEP Scheduled Completion Date:	Not reported
SEP Actual Date:	Not reported
SEP Defaulted Date:	Not reported
SEP Type:	Not reported
SEP Type Description:	Not reported
Proposed Amount:	Not reported
Final Monetary Amount:	Not reported
Paid Amount:	Not reported
Final Count:	Not reported
Final Amount:	Not reported

Found Violation:	Yes
Agency Which Determined Violation:	State
Violation Short Description:	TSD - General
Date Violation was Determined:	19930709
Actual Return to Compliance Date:	19930930
Return to Compliance Qualifier:	Observed
Violation Responsible Agency:	State

TORRANCE REFINING COMPANY LLC (Continued) **1000253665**

Scheduled Compliance Date:	Not reported
Enforcement Identifier:	011
Date of Enforcement Action:	19930831
Enforcement Responsible Agency:	State
Enforcement Docket Number:	Not reported
Enforcement Attorney:	Not reported
Corrective Action Component:	No
Appeal Initiated Date:	Not reported
Appeal Resolution Date:	Not reported
Disposition Status Date:	Not reported
Disposition Status:	Not reported
Disposition Status Description:	Not reported
Consent/Final Order Sequence Number:	Not reported
Consent/Final Order Respondent Name:	Not reported
Consent/Final Order Lead Agency:	Not reported
Enforcement Type:	INITIAL 3008(A) COMPLIANCE
Enforcement Responsible Person:	R9STA
Enforcement Responsible Sub-Organization:	Not reported
SEP Sequence Number:	Not reported
SEP Expenditure Amount:	Not reported
SEP Scheduled Completion Date:	Not reported
SEP Actual Date:	Not reported
SEP Defaulted Date:	Not reported
SEP Type:	Not reported
SEP Type Description:	Not reported
Proposed Amount:	1300
Final Monetary Amount:	1300
Paid Amount:	1300
Final Count:	1
Final Amount:	1300

Found Violation:	Yes
Agency Which Determined Violation:	EPA
Violation Short Description:	Permits - General Information
Date Violation was Determined:	20170324
Actual Return to Compliance Date:	Not reported
Return to Compliance Qualifier:	Not reported
Violation Responsible Agency:	EPA
Scheduled Compliance Date:	Not reported
Enforcement Identifier:	Not reported
Date of Enforcement Action:	Not reported
Enforcement Responsible Agency:	Not reported
Enforcement Docket Number:	Not reported
Enforcement Attorney:	Not reported
Corrective Action Component:	Not reported
Appeal Initiated Date:	Not reported
Appeal Resolution Date:	Not reported
Disposition Status Date:	Not reported
Disposition Status:	Not reported
Disposition Status Description:	Not reported
Consent/Final Order Sequence Number:	Not reported
Consent/Final Order Respondent Name:	Not reported
Consent/Final Order Lead Agency:	Not reported
Enforcement Type:	Not reported
Enforcement Responsible Person:	Not reported
Enforcement Responsible Sub-Organization:	Not reported
SEP Sequence Number:	Not reported

TORRANCE REFINING COMPANY LLC (Continued) **1000253665**

SEP Expenditure Amount:	Not reported
SEP Scheduled Completion Date:	Not reported
SEP Actual Date:	Not reported
SEP Defaulted Date:	Not reported
SEP Type:	Not reported
SEP Type Description:	Not reported
Proposed Amount:	Not reported
Final Monetary Amount:	Not reported
Paid Amount:	Not reported
Final Count:	Not reported
Final Amount:	Not reported

Found Violation:	No
Agency Which Determined Violation:	Not reported
Violation Short Description:	Not reported
Date Violation was Determined:	Not reported
Actual Return to Compliance Date:	Not reported
Return to Compliance Qualifier:	Not reported
Violation Responsible Agency:	Not reported
Scheduled Compliance Date:	Not reported
Enforcement Identifier:	Not reported
Date of Enforcement Action:	Not reported
Enforcement Responsible Agency:	Not reported
Enforcement Docket Number:	Not reported
Enforcement Attorney:	Not reported
Corrective Action Component:	Not reported
Appeal Initiated Date:	Not reported
Appeal Resolution Date:	Not reported
Disposition Status Date:	Not reported
Disposition Status:	Not reported
Disposition Status Description:	Not reported
Consent/Final Order Sequence Number:	Not reported
Consent/Final Order Respondent Name:	Not reported
Consent/Final Order Lead Agency:	Not reported
Enforcement Type:	Not reported
Enforcement Responsible Person:	Not reported
Enforcement Responsible Sub-Organization:	Not reported
SEP Sequence Number:	Not reported
SEP Expenditure Amount:	Not reported
SEP Scheduled Completion Date:	Not reported
SEP Actual Date:	Not reported
SEP Defaulted Date:	Not reported
SEP Type:	Not reported
SEP Type Description:	Not reported
Proposed Amount:	Not reported
Final Monetary Amount:	Not reported
Paid Amount:	Not reported
Final Count:	Not reported
Final Amount:	Not reported

Found Violation:	Yes
Agency Which Determined Violation:	State
Violation Short Description:	LDR - General
Date Violation was Determined:	19881115
Actual Return to Compliance Date:	19890330
Return to Compliance Qualifier:	Observed
Violation Responsible Agency:	State

TORRANCE REFINING COMPANY LLC (Continued) **1000253665**

Scheduled Compliance Date: Not reported
Enforcement Identifier: 006
Date of Enforcement Action: 19881222
Enforcement Responsible Agency: State
Enforcement Docket Number: Not reported
Enforcement Attorney: Not reported
Corrective Action Component: No
Appeal Initiated Date: Not reported
Appeal Resolution Date: Not reported
Disposition Status Date: Not reported
Disposition Status: Not reported
Disposition Status Description: Not reported
Consent/Final Order Sequence Number:Not reported
Consent/Final Order Respondent Name: Not reported
Consent/Final Order Lead Agency: Not reported
Enforcement Type: WRITTEN INFORMAL
Enforcement Responsible Person: R9STA
Enforcement Responsible Sub-Organization: Not reported
SEP Sequence Number: Not reported
SEP Expenditure Amount: Not reported
SEP Scheduled Completion Date: Not reported
SEP Actual Date: Not reported
SEP Defaulted Date: Not reported
SEP Type: Not reported
SEP Type Description: Not reported
Proposed Amount: Not reported
Final Monetary Amount: Not reported
Paid Amount: Not reported
Final Count: Not reported
Final Amount: Not reported

Found Violation: Yes
Agency Which Determined Violation: State
Violation Short Description: Generators - General
Date Violation was Determined: 19960215
Actual Return to Compliance Date: 19990602
Return to Compliance Qualifier: Observed
Violation Responsible Agency: State
Scheduled Compliance Date: Not reported
Enforcement Identifier: 014
Date of Enforcement Action: 19960215
Enforcement Responsible Agency: State
Enforcement Docket Number: Not reported
Enforcement Attorney: Not reported
Corrective Action Component: No
Appeal Initiated Date: Not reported
Appeal Resolution Date: Not reported
Disposition Status Date: Not reported
Disposition Status: Not reported
Disposition Status Description: Not reported
Consent/Final Order Sequence Number:Not reported
Consent/Final Order Respondent Name: Not reported
Consent/Final Order Lead Agency: Not reported
Enforcement Type: WRITTEN INFORMAL
Enforcement Responsible Person: R9STA
Enforcement Responsible Sub-Organization: Not reported
SEP Sequence Number: Not reported

TORRANCE REFINING COMPANY LLC (Continued) **1000253665**

SEP Expenditure Amount: Not reported
SEP Scheduled Completion Date: Not reported
SEP Actual Date: Not reported
SEP Defaulted Date: Not reported
SEP Type: Not reported
SEP Type Description: Not reported
Proposed Amount: Not reported
Final Monetary Amount: Not reported
Paid Amount: Not reported
Final Count: Not reported
Final Amount: Not reported

Found Violation: No
Agency Which Determined Violation: Not reported
Violation Short Description: Not reported
Date Violation was Determined: Not reported
Actual Return to Compliance Date: Not reported
Return to Compliance Qualifier: Not reported
Violation Responsible Agency: Not reported
Scheduled Compliance Date: Not reported
Enforcement Identifier: Not reported
Date of Enforcement Action: Not reported
Enforcement Responsible Agency: Not reported
Enforcement Docket Number: Not reported
Enforcement Attorney: Not reported
Corrective Action Component: Not reported
Appeal Initiated Date: Not reported
Appeal Resolution Date: Not reported
Disposition Status Date: Not reported
Disposition Status: Not reported
Disposition Status Description: Not reported
Consent/Final Order Sequence Number:Not reported
Consent/Final Order Respondent Name: Not reported
Consent/Final Order Lead Agency: Not reported
Enforcement Type: Not reported
Enforcement Responsible Person: Not reported
Enforcement Responsible Sub-Organization: Not reported
SEP Sequence Number: Not reported
SEP Expenditure Amount: Not reported
SEP Scheduled Completion Date: Not reported
SEP Actual Date: Not reported
SEP Defaulted Date: Not reported
SEP Type: Not reported
SEP Type Description: Not reported
Proposed Amount: Not reported
Final Monetary Amount: Not reported
Paid Amount: Not reported
Final Count: Not reported
Final Amount: Not reported

Found Violation: No
Agency Which Determined Violation: Not reported
Violation Short Description: Not reported
Date Violation was Determined: Not reported
Actual Return to Compliance Date: Not reported
Return to Compliance Qualifier: Not reported
Violation Responsible Agency: Not reported

TORRANCE REFINING COMPANY LLC (Continued) **1000253665**

Scheduled Compliance Date:	Not reported
Enforcement Identifier:	Not reported
Date of Enforcement Action:	Not reported
Enforcement Responsible Agency:	Not reported
Enforcement Docket Number:	Not reported
Enforcement Attorney:	Not reported
Corrective Action Component:	Not reported
Appeal Initiated Date:	Not reported
Appeal Resolution Date:	Not reported
Disposition Status Date:	Not reported
Disposition Status:	Not reported
Disposition Status Description:	Not reported
Consent/Final Order Sequence Number:	Not reported
Consent/Final Order Respondent Name:	Not reported
Consent/Final Order Lead Agency:	Not reported
Enforcement Type:	Not reported
Enforcement Responsible Person:	Not reported
Enforcement Responsible Sub-Organization:	Not reported
SEP Sequence Number:	Not reported
SEP Expenditure Amount:	Not reported
SEP Scheduled Completion Date:	Not reported
SEP Actual Date:	Not reported
SEP Defaulted Date:	Not reported
SEP Type:	Not reported
SEP Type Description:	Not reported
Proposed Amount:	Not reported
Final Monetary Amount:	Not reported
Paid Amount:	Not reported
Final Count:	Not reported
Final Amount:	Not reported

Found Violation:	Yes
Agency Which Determined Violation:	State
Violation Short Description:	Generators - General
Date Violation was Determined:	20161205
Actual Return to Compliance Date:	20180801
Return to Compliance Qualifier:	Documented
Violation Responsible Agency:	State
Scheduled Compliance Date:	Not reported
Enforcement Identifier:	Not reported
Date of Enforcement Action:	Not reported
Enforcement Responsible Agency:	Not reported
Enforcement Docket Number:	Not reported
Enforcement Attorney:	Not reported
Corrective Action Component:	Not reported
Appeal Initiated Date:	Not reported
Appeal Resolution Date:	Not reported
Disposition Status Date:	Not reported
Disposition Status:	Not reported
Disposition Status Description:	Not reported
Consent/Final Order Sequence Number:	Not reported
Consent/Final Order Respondent Name:	Not reported
Consent/Final Order Lead Agency:	Not reported
Enforcement Type:	Not reported
Enforcement Responsible Person:	Not reported
Enforcement Responsible Sub-Organization:	Not reported
SEP Sequence Number:	Not reported

TORRANCE REFINING COMPANY LLC (Continued) **1000253665**

SEP Expenditure Amount: Not reported
SEP Scheduled Completion Date: Not reported
SEP Actual Date: Not reported
SEP Defaulted Date: Not reported
SEP Type: Not reported
SEP Type Description: Not reported
Proposed Amount: Not reported
Final Monetary Amount: Not reported
Paid Amount: Not reported
Final Count: Not reported
Final Amount: Not reported

Found Violation: No
Agency Which Determined Violation: Not reported
Violation Short Description: Not reported
Date Violation was Determined: Not reported
Actual Return to Compliance Date: Not reported
Return to Compliance Qualifier: Not reported
Violation Responsible Agency: Not reported
Scheduled Compliance Date: Not reported
Enforcement Identifier: Not reported
Date of Enforcement Action: Not reported
Enforcement Responsible Agency: Not reported
Enforcement Docket Number: Not reported
Enforcement Attorney: Not reported
Corrective Action Component: Not reported
Appeal Initiated Date: Not reported
Appeal Resolution Date: Not reported
Disposition Status Date: Not reported
Disposition Status: Not reported
Disposition Status Description: Not reported
Consent/Final Order Sequence Number:Not reported
Consent/Final Order Respondent Name: Not reported
Consent/Final Order Lead Agency: Not reported
Enforcement Type: Not reported
Enforcement Responsible Person: Not reported
Enforcement Responsible Sub-Organization: Not reported
SEP Sequence Number: Not reported
SEP Expenditure Amount: Not reported
SEP Scheduled Completion Date: Not reported
SEP Actual Date: Not reported
SEP Defaulted Date: Not reported
SEP Type: Not reported
SEP Type Description: Not reported
Proposed Amount: Not reported
Final Monetary Amount: Not reported
Paid Amount: Not reported
Final Count: Not reported
Final Amount: Not reported

Found Violation: Yes
Agency Which Determined Violation: State
Violation Short Description: Generators - Pre-transport
Date Violation was Determined: 20190828
Actual Return to Compliance Date: 20191001
Return to Compliance Qualifier: Documented
Violation Responsible Agency: State

TORRANCE REFINING COMPANY LLC (Continued) **1000253665**

Scheduled Compliance Date: Not reported
Enforcement Identifier: Not reported
Date of Enforcement Action: Not reported
Enforcement Responsible Agency: Not reported
Enforcement Docket Number: Not reported
Enforcement Attorney: Not reported
Corrective Action Component: Not reported
Appeal Initiated Date: Not reported
Appeal Resolution Date: Not reported
Disposition Status Date: Not reported
Disposition Status: Not reported
Disposition Status Description: Not reported
Consent/Final Order Sequence Number:Not reported
Consent/Final Order Respondent Name: Not reported
Consent/Final Order Lead Agency: Not reported
Enforcement Type: Not reported
Enforcement Responsible Person: Not reported
Enforcement Responsible Sub-Organization: Not reported
SEP Sequence Number: Not reported
SEP Expenditure Amount: Not reported
SEP Scheduled Completion Date: Not reported
SEP Actual Date: Not reported
SEP Defaulted Date: Not reported
SEP Type: Not reported
SEP Type Description: Not reported
Proposed Amount: Not reported
Final Monetary Amount: Not reported
Paid Amount: Not reported
Final Count: Not reported
Final Amount: Not reported

Found Violation: Yes
Agency Which Determined Violation: State
Violation Short Description: Generators - Records/Reporting
Date Violation was Determined: 20010424
Actual Return to Compliance Date: 20010426
Return to Compliance Qualifier: Documented
Violation Responsible Agency: State
Scheduled Compliance Date: Not reported
Enforcement Identifier: 200
Date of Enforcement Action: 20010426
Enforcement Responsible Agency: State
Enforcement Docket Number: Not reported
Enforcement Attorney: Not reported
Corrective Action Component: No
Appeal Initiated Date: Not reported
Appeal Resolution Date: Not reported
Disposition Status Date: Not reported
Disposition Status: Not reported
Disposition Status Description: Not reported
Consent/Final Order Sequence Number:Not reported
Consent/Final Order Respondent Name: Not reported
Consent/Final Order Lead Agency: Not reported
Enforcement Type: WRITTEN INFORMAL
Enforcement Responsible Person: Not reported
Enforcement Responsible Sub-Organization: Not reported
SEP Sequence Number: Not reported

TORRANCE REFINING COMPANY LLC (Continued) **1000253665**

SEP Expenditure Amount:	Not reported
SEP Scheduled Completion Date:	Not reported
SEP Actual Date:	Not reported
SEP Defaulted Date:	Not reported
SEP Type:	Not reported
SEP Type Description:	Not reported
Proposed Amount:	Not reported
Final Monetary Amount:	Not reported
Paid Amount:	Not reported
Final Count:	Not reported
Final Amount:	Not reported

Found Violation:	Yes
Agency Which Determined Violation:	State
Violation Short Description:	Permits - General Information
Date Violation was Determined:	20161205
Actual Return to Compliance Date:	20180801
Return to Compliance Qualifier:	Observed
Violation Responsible Agency:	State
Scheduled Compliance Date:	Not reported
Enforcement Identifier:	302
Date of Enforcement Action:	20170324
Enforcement Responsible Agency:	State
Enforcement Docket Number:	Not reported
Enforcement Attorney:	Not reported
Corrective Action Component:	No
Appeal Initiated Date:	Not reported
Appeal Resolution Date:	Not reported
Disposition Status Date:	Not reported
Disposition Status:	Not reported
Disposition Status Description:	Not reported
Consent/Final Order Sequence Number:	Not reported
Consent/Final Order Respondent Name:	Not reported
Consent/Final Order Lead Agency:	Not reported
Enforcement Type:	WRITTEN INFORMAL
Enforcement Responsible Person:	Not reported
Enforcement Responsible Sub-Organization:	Not reported
SEP Sequence Number:	Not reported
SEP Expenditure Amount:	Not reported
SEP Scheduled Completion Date:	Not reported
SEP Actual Date:	Not reported
SEP Defaulted Date:	Not reported
SEP Type:	Not reported
SEP Type Description:	Not reported
Proposed Amount:	Not reported
Final Monetary Amount:	Not reported
Paid Amount:	Not reported
Final Count:	Not reported
Final Amount:	Not reported

Found Violation:	No
Agency Which Determined Violation:	Not reported
Violation Short Description:	Not reported
Date Violation was Determined:	Not reported
Actual Return to Compliance Date:	Not reported
Return to Compliance Qualifier:	Not reported
Violation Responsible Agency:	Not reported

TORRANCE REFINING COMPANY LLC (Continued) **1000253665**

Scheduled Compliance Date:	Not reported
Enforcement Identifier:	Not reported
Date of Enforcement Action:	Not reported
Enforcement Responsible Agency:	Not reported
Enforcement Docket Number:	Not reported
Enforcement Attorney:	Not reported
Corrective Action Component:	Not reported
Appeal Initiated Date:	Not reported
Appeal Resolution Date:	Not reported
Disposition Status Date:	Not reported
Disposition Status:	Not reported
Disposition Status Description:	Not reported
Consent/Final Order Sequence Number:	Not reported
Consent/Final Order Respondent Name:	Not reported
Consent/Final Order Lead Agency:	Not reported
Enforcement Type:	Not reported
Enforcement Responsible Person:	Not reported
Enforcement Responsible Sub-Organization:	Not reported
SEP Sequence Number:	Not reported
SEP Expenditure Amount:	Not reported
SEP Scheduled Completion Date:	Not reported
SEP Actual Date:	Not reported
SEP Defaulted Date:	Not reported
SEP Type:	Not reported
SEP Type Description:	Not reported
Proposed Amount:	Not reported
Final Monetary Amount:	Not reported
Paid Amount:	Not reported
Final Count:	Not reported
Final Amount:	Not reported

Found Violation:	Yes
Agency Which Determined Violation:	State
Violation Short Description:	LDR - General
Date Violation was Determined:	19881115
Actual Return to Compliance Date:	19890330
Return to Compliance Qualifier:	Observed
Violation Responsible Agency:	State
Scheduled Compliance Date:	Not reported
Enforcement Identifier:	Not reported
Date of Enforcement Action:	Not reported
Enforcement Responsible Agency:	Not reported
Enforcement Docket Number:	Not reported
Enforcement Attorney:	Not reported
Corrective Action Component:	Not reported
Appeal Initiated Date:	Not reported
Appeal Resolution Date:	Not reported
Disposition Status Date:	Not reported
Disposition Status:	Not reported
Disposition Status Description:	Not reported
Consent/Final Order Sequence Number:	Not reported
Consent/Final Order Respondent Name:	Not reported
Consent/Final Order Lead Agency:	Not reported
Enforcement Type:	Not reported
Enforcement Responsible Person:	Not reported
Enforcement Responsible Sub-Organization:	Not reported
SEP Sequence Number:	Not reported

TORRANCE REFINING COMPANY LLC (Continued) **1000253665**

SEP Expenditure Amount:	Not reported
SEP Scheduled Completion Date:	Not reported
SEP Actual Date:	Not reported
SEP Defaulted Date:	Not reported
SEP Type:	Not reported
SEP Type Description:	Not reported
Proposed Amount:	Not reported
Final Monetary Amount:	Not reported
Paid Amount:	Not reported
Final Count:	Not reported
Final Amount:	Not reported

Found Violation:	Yes
Agency Which Determined Violation:	State
Violation Short Description:	TSD - General Facility Standards
Date Violation was Determined:	19950619
Actual Return to Compliance Date:	19951204
Return to Compliance Qualifier:	Documented
Violation Responsible Agency:	State
Scheduled Compliance Date:	Not reported
Enforcement Identifier:	200
Date of Enforcement Action:	20000630
Enforcement Responsible Agency:	State
Enforcement Docket Number:	Not reported
Enforcement Attorney:	Not reported
Corrective Action Component:	No
Appeal Initiated Date:	Not reported
Appeal Resolution Date:	Not reported
Disposition Status Date:	Not reported
Disposition Status:	Not reported
Disposition Status Description:	Not reported
Consent/Final Order Sequence Number:	Not reported
Consent/Final Order Respondent Name:	Not reported
Consent/Final Order Lead Agency:	Not reported
Enforcement Type:	SINGLE SITE CA/FO
Enforcement Responsible Person:	Not reported
Enforcement Responsible Sub-Organization:	Not reported
SEP Sequence Number:	Not reported
SEP Expenditure Amount:	Not reported
SEP Scheduled Completion Date:	Not reported
SEP Actual Date:	Not reported
SEP Defaulted Date:	Not reported
SEP Type:	Not reported
SEP Type Description:	Not reported
Proposed Amount:	Not reported
Final Monetary Amount:	30000
Paid Amount:	Not reported
Final Count:	1
Final Amount:	30000

Evaluation Action Summary:

Evaluation Date:	20160914
Evaluation Responsible Agency:	State
Found Violation:	Yes
Evaluation Type Description:	COMPLIANCE EVALUATION INSPECTION ON-SITE
Evaluation Responsible Person Identifier:	Not reported
Evaluation Responsible Sub-Organization:	Not reported

TORRANCE REFINING COMPANY LLC (Continued) **1000253665**

Actual Return to Compliance Date:	20160914
Scheduled Compliance Date:	Not reported
Date of Request:	Not reported
Date Response Received:	Not reported
Request Agency:	Not reported
Former Citation:	Not reported

Evaluation Date:	20161205
Evaluation Responsible Agency:	State
Found Violation:	No
Evaluation Type Description:	SIGNIFICANT NON-COMPLIER
Evaluation Responsible Person Identifier:	Not reported
Evaluation Responsible Sub-Organization:	Not reported
Actual Return to Compliance Date:	Not reported
Scheduled Compliance Date:	Not reported
Date of Request:	Not reported
Date Response Received:	Not reported
Request Agency:	Not reported
Former Citation:	Not reported

Evaluation Date:	19881115
Evaluation Responsible Agency:	State
Found Violation:	Yes
Evaluation Type Description:	COMPLIANCE EVALUATION INSPECTION ON-SITE
Evaluation Responsible Person Identifier:	R9STA
Evaluation Responsible Sub-Organization:	Not reported
Actual Return to Compliance Date:	19890330
Scheduled Compliance Date:	Not reported
Date of Request:	Not reported
Date Response Received:	Not reported
Request Agency:	Not reported
Former Citation:	Not reported

Evaluation Date:	20020424
Evaluation Responsible Agency:	State
Found Violation:	No
Evaluation Type Description:	COMPLIANCE EVALUATION INSPECTION ON-SITE
Evaluation Responsible Person Identifier:	Not reported
Evaluation Responsible Sub-Organization:	Not reported
Actual Return to Compliance Date:	Not reported
Scheduled Compliance Date:	Not reported
Date of Request:	Not reported
Date Response Received:	Not reported
Request Agency:	Not reported
Former Citation:	Not reported

Evaluation Date:	20000418
Evaluation Responsible Agency:	State
Found Violation:	Yes
Evaluation Type Description:	COMPLIANCE EVALUATION INSPECTION ON-SITE
Evaluation Responsible Person Identifier:	Not reported
Evaluation Responsible Sub-Organization:	Not reported
Actual Return to Compliance Date:	20000418
Scheduled Compliance Date:	Not reported
Date of Request:	Not reported
Date Response Received:	Not reported
Request Agency:	Not reported

TORRANCE REFINING COMPANY LLC (Continued) **1000253665**

Former Citation:	Not reported
Evaluation Date:	20050523
Evaluation Responsible Agency:	State
Found Violation:	No
Evaluation Type Description:	FINANCIAL RECORD REVIEW
Evaluation Responsible Person Identifier:	Not reported
Evaluation Responsible Sub-Organization:	Not reported
Actual Return to Compliance Date:	Not reported
Scheduled Compliance Date:	Not reported
Date of Request:	Not reported
Date Response Received:	Not reported
Request Agency:	Not reported
Former Citation:	Not reported
Evaluation Date:	20161205
Evaluation Responsible Agency:	EPA
Found Violation:	Yes
Evaluation Type Description:	COMPLIANCE EVALUATION INSPECTION ON-SITE
Evaluation Responsible Person Identifier:	SYLIN
Evaluation Responsible Sub-Organization:	41
Actual Return to Compliance Date:	Not reported
Scheduled Compliance Date:	Not reported
Date of Request:	Not reported
Date Response Received:	Not reported
Request Agency:	Not reported
Former Citation:	Not reported
Evaluation Date:	19940412
Evaluation Responsible Agency:	State
Found Violation:	No
Evaluation Type Description:	COMPLIANCE EVALUATION INSPECTION ON-SITE
Evaluation Responsible Person Identifier:	R9STA
Evaluation Responsible Sub-Organization:	Not reported
Actual Return to Compliance Date:	Not reported
Scheduled Compliance Date:	Not reported
Date of Request:	Not reported
Date Response Received:	Not reported
Request Agency:	Not reported
Former Citation:	Not reported
Evaluation Date:	20161205
Evaluation Responsible Agency:	State
Found Violation:	Yes
Evaluation Type Description:	NON-FINANCIAL RECORD REVIEW
Evaluation Responsible Person Identifier:	Not reported
Evaluation Responsible Sub-Organization:	Not reported
Actual Return to Compliance Date:	20190123
Scheduled Compliance Date:	Not reported
Date of Request:	Not reported
Date Response Received:	Not reported
Request Agency:	Not reported
Former Citation:	Not reported
Evaluation Date:	19950619
Evaluation Responsible Agency:	State
Found Violation:	Yes

TORRANCE REFINING COMPANY LLC (Continued) **1000253665**

Evaluation Type Description:	COMPLIANCE EVALUATION INSPECTION ON-SITE
Evaluation Responsible Person Identifier:	R9STA
Evaluation Responsible Sub-Organization:	Not reported
Actual Return to Compliance Date:	19951204
Scheduled Compliance Date:	Not reported
Date of Request:	Not reported
Date Response Received:	Not reported
Request Agency:	Not reported
Former Citation:	Not reported

Evaluation Date:	19870227
Evaluation Responsible Agency:	State
Found Violation:	No
Evaluation Type Description:	FINANCIAL RECORD REVIEW
Evaluation Responsible Person Identifier:	R9STA
Evaluation Responsible Sub-Organization:	Not reported
Actual Return to Compliance Date:	Not reported
Scheduled Compliance Date:	Not reported
Date of Request:	Not reported
Date Response Received:	Not reported
Request Agency:	Not reported
Former Citation:	Not reported

Evaluation Date:	19930527
Evaluation Responsible Agency:	State
Found Violation:	Yes
Evaluation Type Description:	COMPLIANCE EVALUATION INSPECTION ON-SITE
Evaluation Responsible Person Identifier:	R9STA
Evaluation Responsible Sub-Organization:	Not reported
Actual Return to Compliance Date:	19930930
Scheduled Compliance Date:	19930724
Date of Request:	Not reported
Date Response Received:	Not reported
Request Agency:	Not reported
Former Citation:	Not reported

Evaluation Date:	19891121
Evaluation Responsible Agency:	State
Found Violation:	Yes
Evaluation Type Description:	COMPLIANCE EVALUATION INSPECTION ON-SITE
Evaluation Responsible Person Identifier:	R9STA
Evaluation Responsible Sub-Organization:	Not reported
Actual Return to Compliance Date:	19911024
Scheduled Compliance Date:	19900205
Date of Request:	Not reported
Date Response Received:	Not reported
Request Agency:	Not reported
Former Citation:	Not reported

Evaluation Date:	19930621
Evaluation Responsible Agency:	State
Found Violation:	No
Evaluation Type Description:	FINANCIAL RECORD REVIEW
Evaluation Responsible Person Identifier:	R9STA
Evaluation Responsible Sub-Organization:	Not reported
Actual Return to Compliance Date:	Not reported
Scheduled Compliance Date:	Not reported

TORRANCE REFINING COMPANY LLC (Continued) **1000253665**

Date of Request:	Not reported
Date Response Received:	Not reported
Request Agency:	Not reported
Former Citation:	Not reported
Evaluation Date:	19930527
Evaluation Responsible Agency:	State
Found Violation:	Yes
Evaluation Type Description:	COMPLIANCE EVALUATION INSPECTION ON-SITE
Evaluation Responsible Person Identifier:	R9STA
Evaluation Responsible Sub-Organization:	Not reported
Actual Return to Compliance Date:	19930930
Scheduled Compliance Date:	19930724
Date of Request:	Not reported
Date Response Received:	Not reported
Request Agency:	Not reported
Former Citation:	Not reported
Evaluation Date:	20100720
Evaluation Responsible Agency:	State
Found Violation:	Yes
Evaluation Type Description:	FINANCIAL RECORD REVIEW
Evaluation Responsible Person Identifier:	Not reported
Evaluation Responsible Sub-Organization:	Not reported
Actual Return to Compliance Date:	20101001
Scheduled Compliance Date:	Not reported
Date of Request:	Not reported
Date Response Received:	Not reported
Request Agency:	Not reported
Former Citation:	Not reported
Evaluation Date:	20161205
Evaluation Responsible Agency:	State
Found Violation:	Yes
Evaluation Type Description:	NON-FINANCIAL RECORD REVIEW
Evaluation Responsible Person Identifier:	Not reported
Evaluation Responsible Sub-Organization:	Not reported
Actual Return to Compliance Date:	20190123
Scheduled Compliance Date:	Not reported
Date of Request:	Not reported
Date Response Received:	Not reported
Request Agency:	Not reported
Former Citation:	Not reported
Evaluation Date:	20100720
Evaluation Responsible Agency:	State
Found Violation:	Yes
Evaluation Type Description:	FINANCIAL RECORD REVIEW
Evaluation Responsible Person Identifier:	Not reported
Evaluation Responsible Sub-Organization:	Not reported
Actual Return to Compliance Date:	20101001
Scheduled Compliance Date:	Not reported
Date of Request:	Not reported
Date Response Received:	Not reported
Request Agency:	Not reported
Former Citation:	Not reported

TORRANCE REFINING COMPANY LLC (Continued) **1000253665**

Evaluation Date:	20130508
Evaluation Responsible Agency:	State
Found Violation:	No
Evaluation Type Description:	COMPLIANCE EVALUATION INSPECTION ON-SITE
Evaluation Responsible Person Identifier:	Not reported
Evaluation Responsible Sub-Organization:	Not reported
Actual Return to Compliance Date:	Not reported
Scheduled Compliance Date:	Not reported
Date of Request:	Not reported
Date Response Received:	Not reported
Request Agency:	Not reported
Former Citation:	Not reported

Evaluation Date:	20000418
Evaluation Responsible Agency:	State
Found Violation:	Yes
Evaluation Type Description:	COMPLIANCE EVALUATION INSPECTION ON-SITE
Evaluation Responsible Person Identifier:	Not reported
Evaluation Responsible Sub-Organization:	Not reported
Actual Return to Compliance Date:	20000418
Scheduled Compliance Date:	Not reported
Date of Request:	Not reported
Date Response Received:	Not reported
Request Agency:	Not reported
Former Citation:	Not reported

Evaluation Date:	19891121
Evaluation Responsible Agency:	State
Found Violation:	Yes
Evaluation Type Description:	COMPLIANCE EVALUATION INSPECTION ON-SITE
Evaluation Responsible Person Identifier:	R9STA
Evaluation Responsible Sub-Organization:	Not reported
Actual Return to Compliance Date:	19911024
Scheduled Compliance Date:	19900205
Date of Request:	Not reported
Date Response Received:	Not reported
Request Agency:	Not reported
Former Citation:	Not reported

Evaluation Date:	20161205
Evaluation Responsible Agency:	State
Found Violation:	Yes
Evaluation Type Description:	NON-FINANCIAL RECORD REVIEW
Evaluation Responsible Person Identifier:	Not reported
Evaluation Responsible Sub-Organization:	Not reported
Actual Return to Compliance Date:	20190123
Scheduled Compliance Date:	Not reported
Date of Request:	Not reported
Date Response Received:	Not reported
Request Agency:	Not reported
Former Citation:	Not reported

Evaluation Date:	19920410
Evaluation Responsible Agency:	State
Found Violation:	No
Evaluation Type Description:	FINANCIAL RECORD REVIEW
Evaluation Responsible Person Identifier:	R9STA

TORRANCE REFINING COMPANY LLC (Continued) **1000253665**

Evaluation Responsible Sub-Organization:	Not reported
Actual Return to Compliance Date:	Not reported
Scheduled Compliance Date:	Not reported
Date of Request:	Not reported
Date Response Received:	Not reported
Request Agency:	Not reported
Former Citation:	Not reported

Evaluation Date:	20160810
Evaluation Responsible Agency:	State
Found Violation:	Yes
Evaluation Type Description:	COMPLIANCE EVALUATION INSPECTION ON-SITE
Evaluation Responsible Person Identifier:	DTSC
Evaluation Responsible Sub-Organization:	Not reported
Actual Return to Compliance Date:	20161013
Scheduled Compliance Date:	Not reported
Date of Request:	Not reported
Date Response Received:	Not reported
Request Agency:	Not reported
Former Citation:	Not reported

Evaluation Date:	20010424
Evaluation Responsible Agency:	State
Found Violation:	Yes
Evaluation Type Description:	COMPLIANCE EVALUATION INSPECTION ON-SITE
Evaluation Responsible Person Identifier:	Not reported
Evaluation Responsible Sub-Organization:	Not reported
Actual Return to Compliance Date:	20010426
Scheduled Compliance Date:	Not reported
Date of Request:	Not reported
Date Response Received:	Not reported
Request Agency:	Not reported
Former Citation:	Not reported

Evaluation Date:	20161205
Evaluation Responsible Agency:	State
Found Violation:	Yes
Evaluation Type Description:	NON-FINANCIAL RECORD REVIEW
Evaluation Responsible Person Identifier:	Not reported
Evaluation Responsible Sub-Organization:	Not reported
Actual Return to Compliance Date:	20190123
Scheduled Compliance Date:	Not reported
Date of Request:	Not reported
Date Response Received:	Not reported
Request Agency:	Not reported
Former Citation:	Not reported

Evaluation Date:	19871209
Evaluation Responsible Agency:	State
Found Violation:	Yes
Evaluation Type Description:	COMPLIANCE EVALUATION INSPECTION ON-SITE
Evaluation Responsible Person Identifier:	R9STA
Evaluation Responsible Sub-Organization:	Not reported
Actual Return to Compliance Date:	19890330
Scheduled Compliance Date:	Not reported
Date of Request:	Not reported
Date Response Received:	Not reported

TORRANCE REFINING COMPANY LLC (Continued) **1000253665**

Request Agency:	Not reported
Former Citation:	Not reported
Evaluation Date:	19990602
Evaluation Responsible Agency:	State
Found Violation:	No
Evaluation Type Description:	COMPLIANCE EVALUATION INSPECTION ON-SITE
Evaluation Responsible Person Identifier:	Not reported
Evaluation Responsible Sub-Organization:	Not reported
Actual Return to Compliance Date:	Not reported
Scheduled Compliance Date:	Not reported
Date of Request:	Not reported
Date Response Received:	Not reported
Request Agency:	Not reported
Former Citation:	Not reported
Evaluation Date:	20161205
Evaluation Responsible Agency:	State
Found Violation:	Yes
Evaluation Type Description:	NON-FINANCIAL RECORD REVIEW
Evaluation Responsible Person Identifier:	Not reported
Evaluation Responsible Sub-Organization:	Not reported
Actual Return to Compliance Date:	20180801
Scheduled Compliance Date:	Not reported
Date of Request:	Not reported
Date Response Received:	Not reported
Request Agency:	Not reported
Former Citation:	Not reported
Evaluation Date:	20030806
Evaluation Responsible Agency:	State
Found Violation:	No
Evaluation Type Description:	SIGNIFICANT NON-COMPLIER
Evaluation Responsible Person Identifier:	Not reported
Evaluation Responsible Sub-Organization:	Not reported
Actual Return to Compliance Date:	Not reported
Scheduled Compliance Date:	Not reported
Date of Request:	Not reported
Date Response Received:	Not reported
Request Agency:	Not reported
Former Citation:	Not reported
Evaluation Date:	20010424
Evaluation Responsible Agency:	State
Found Violation:	Yes
Evaluation Type Description:	COMPLIANCE EVALUATION INSPECTION ON-SITE
Evaluation Responsible Person Identifier:	Not reported
Evaluation Responsible Sub-Organization:	Not reported
Actual Return to Compliance Date:	20010426
Scheduled Compliance Date:	Not reported
Date of Request:	Not reported
Date Response Received:	Not reported
Request Agency:	Not reported
Former Citation:	Not reported
Evaluation Date:	20090619
Evaluation Responsible Agency:	State

TORRANCE REFINING COMPANY LLC (Continued) **1000253665**

Found Violation:	Yes
Evaluation Type Description:	SIGNIFICANT NON-COMPLIER
Evaluation Responsible Person Identifier:	Not reported
Evaluation Responsible Sub-Organization:	Not reported
Actual Return to Compliance Date:	20090805
Scheduled Compliance Date:	Not reported
Date of Request:	Not reported
Date Response Received:	Not reported
Request Agency:	Not reported
Former Citation:	Not reported

Evaluation Date:	20010424
Evaluation Responsible Agency:	State
Found Violation:	Yes
Evaluation Type Description:	COMPLIANCE EVALUATION INSPECTION ON-SITE
Evaluation Responsible Person Identifier:	Not reported
Evaluation Responsible Sub-Organization:	Not reported
Actual Return to Compliance Date:	20010426
Scheduled Compliance Date:	Not reported
Date of Request:	Not reported
Date Response Received:	Not reported
Request Agency:	Not reported
Former Citation:	Not reported

Evaluation Date:	20090608
Evaluation Responsible Agency:	State
Found Violation:	No
Evaluation Type Description:	COMPLIANCE EVALUATION INSPECTION ON-SITE
Evaluation Responsible Person Identifier:	Not reported
Evaluation Responsible Sub-Organization:	Not reported
Actual Return to Compliance Date:	Not reported
Scheduled Compliance Date:	Not reported
Date of Request:	Not reported
Date Response Received:	Not reported
Request Agency:	Not reported
Former Citation:	Not reported

Evaluation Date:	19891121
Evaluation Responsible Agency:	State
Found Violation:	Yes
Evaluation Type Description:	COMPLIANCE EVALUATION INSPECTION ON-SITE
Evaluation Responsible Person Identifier:	R9STA
Evaluation Responsible Sub-Organization:	Not reported
Actual Return to Compliance Date:	19900405
Scheduled Compliance Date:	19900405
Date of Request:	Not reported
Date Response Received:	Not reported
Request Agency:	Not reported
Former Citation:	Not reported

Evaluation Date:	19891130
Evaluation Responsible Agency:	State
Found Violation:	Yes
Evaluation Type Description:	FINANCIAL RECORD REVIEW
Evaluation Responsible Person Identifier:	R9STA
Evaluation Responsible Sub-Organization:	Not reported
Actual Return to Compliance Date:	19900425

TORRANCE REFINING COMPANY LLC (Continued) **1000253665**

Scheduled Compliance Date:	Not reported
Date of Request:	Not reported
Date Response Received:	Not reported
Request Agency:	Not reported
Former Citation:	Not reported

Evaluation Date:	19881115
Evaluation Responsible Agency:	State
Found Violation:	Yes
Evaluation Type Description:	COMPLIANCE EVALUATION INSPECTION ON-SITE
Evaluation Responsible Person Identifier:	R9STA
Evaluation Responsible Sub-Organization:	Not reported
Actual Return to Compliance Date:	19890330
Scheduled Compliance Date:	Not reported
Date of Request:	Not reported
Date Response Received:	Not reported
Request Agency:	Not reported
Former Citation:	Not reported

Evaluation Date:	20070215
Evaluation Responsible Agency:	State
Found Violation:	No
Evaluation Type Description:	NOT A SIGNIFICANT NON-COMPLIER
Evaluation Responsible Person Identifier:	Not reported
Evaluation Responsible Sub-Organization:	Not reported
Actual Return to Compliance Date:	Not reported
Scheduled Compliance Date:	Not reported
Date of Request:	Not reported
Date Response Received:	Not reported
Request Agency:	Not reported
Former Citation:	Not reported

Evaluation Date:	20161205
Evaluation Responsible Agency:	EPA
Found Violation:	Yes
Evaluation Type Description:	COMPLIANCE EVALUATION INSPECTION ON-SITE
Evaluation Responsible Person Identifier:	SYLIN
Evaluation Responsible Sub-Organization:	41
Actual Return to Compliance Date:	Not reported
Scheduled Compliance Date:	Not reported
Date of Request:	Not reported
Date Response Received:	Not reported
Request Agency:	Not reported
Former Citation:	Not reported

Evaluation Date:	19891121
Evaluation Responsible Agency:	State
Found Violation:	Yes
Evaluation Type Description:	COMPLIANCE EVALUATION INSPECTION ON-SITE
Evaluation Responsible Person Identifier:	R9STA
Evaluation Responsible Sub-Organization:	Not reported
Actual Return to Compliance Date:	19911024
Scheduled Compliance Date:	19900205
Date of Request:	Not reported
Date Response Received:	Not reported
Request Agency:	Not reported
Former Citation:	Not reported

TORRANCE REFINING COMPANY LLC (Continued) **1000253665**

Evaluation Date:	20090608
Evaluation Responsible Agency:	State
Found Violation:	No
Evaluation Type Description:	COMPLIANCE EVALUATION INSPECTION ON-SITE
Evaluation Responsible Person Identifier:	Not reported
Evaluation Responsible Sub-Organization:	Not reported
Actual Return to Compliance Date:	Not reported
Scheduled Compliance Date:	Not reported
Date of Request:	Not reported
Date Response Received:	Not reported
Request Agency:	Not reported
Former Citation:	Not reported

Evaluation Date:	19870318
Evaluation Responsible Agency:	State
Found Violation:	Yes
Evaluation Type Description:	NON-FINANCIAL RECORD REVIEW
Evaluation Responsible Person Identifier:	R9STA
Evaluation Responsible Sub-Organization:	Not reported
Actual Return to Compliance Date:	19890330
Scheduled Compliance Date:	Not reported
Date of Request:	Not reported
Date Response Received:	Not reported
Request Agency:	Not reported
Former Citation:	Not reported

Evaluation Date:	19950619
Evaluation Responsible Agency:	State
Found Violation:	Yes
Evaluation Type Description:	COMPLIANCE EVALUATION INSPECTION ON-SITE
Evaluation Responsible Person Identifier:	Not reported
Evaluation Responsible Sub-Organization:	Not reported
Actual Return to Compliance Date:	19951204
Scheduled Compliance Date:	Not reported
Date of Request:	Not reported
Date Response Received:	Not reported
Request Agency:	Not reported
Former Citation:	Not reported

Evaluation Date:	19881115
Evaluation Responsible Agency:	State
Found Violation:	Yes
Evaluation Type Description:	COMPLIANCE EVALUATION INSPECTION ON-SITE
Evaluation Responsible Person Identifier:	R9STA
Evaluation Responsible Sub-Organization:	Not reported
Actual Return to Compliance Date:	19890330
Scheduled Compliance Date:	Not reported
Date of Request:	Not reported
Date Response Received:	Not reported
Request Agency:	Not reported
Former Citation:	Not reported

Evaluation Date:	19930527
Evaluation Responsible Agency:	State
Found Violation:	Yes
Evaluation Type Description:	COMPLIANCE EVALUATION INSPECTION ON-SITE
Evaluation Responsible Person Identifier:	R9STA

TORRANCE REFINING COMPANY LLC (Continued) **1000253665**

Evaluation Responsible Sub-Organization:	Not reported
Actual Return to Compliance Date:	19930930
Scheduled Compliance Date:	19930724
Date of Request:	Not reported
Date Response Received:	Not reported
Request Agency:	Not reported
Former Citation:	Not reported

Evaluation Date:	19880414
Evaluation Responsible Agency:	State
Found Violation:	Yes
Evaluation Type Description:	FINANCIAL RECORD REVIEW
Evaluation Responsible Person Identifier:	R9STA
Evaluation Responsible Sub-Organization:	Not reported
Actual Return to Compliance Date:	19881107
Scheduled Compliance Date:	Not reported
Date of Request:	Not reported
Date Response Received:	Not reported
Request Agency:	Not reported
Former Citation:	Not reported

Evaluation Date:	19950619
Evaluation Responsible Agency:	State
Found Violation:	Yes
Evaluation Type Description:	COMPLIANCE EVALUATION INSPECTION ON-SITE
Evaluation Responsible Person Identifier:	Not reported
Evaluation Responsible Sub-Organization:	Not reported
Actual Return to Compliance Date:	19951204
Scheduled Compliance Date:	Not reported
Date of Request:	Not reported
Date Response Received:	Not reported
Request Agency:	Not reported
Former Citation:	Not reported

Evaluation Date:	20210602
Evaluation Responsible Agency:	EPA
Found Violation:	Undetermined
Evaluation Type Description:	FOLLOW-UP INSPECTION
Evaluation Responsible Person Identifier:	SYLIN
Evaluation Responsible Sub-Organization:	Not reported
Actual Return to Compliance Date:	Not reported
Scheduled Compliance Date:	Not reported
Date of Request:	Not reported
Date Response Received:	Not reported
Request Agency:	Not reported
Former Citation:	Not reported

Evaluation Date:	19930527
Evaluation Responsible Agency:	State
Found Violation:	Yes
Evaluation Type Description:	COMPLIANCE EVALUATION INSPECTION ON-SITE
Evaluation Responsible Person Identifier:	R9STA
Evaluation Responsible Sub-Organization:	Not reported
Actual Return to Compliance Date:	19930930
Scheduled Compliance Date:	Not reported
Date of Request:	Not reported
Date Response Received:	Not reported

TORRANCE REFINING COMPANY LLC (Continued) **1000253665**

Request Agency:	Not reported
Former Citation:	Not reported
Evaluation Date:	20161205
Evaluation Responsible Agency:	State
Found Violation:	Yes
Evaluation Type Description:	NON-FINANCIAL RECORD REVIEW
Evaluation Responsible Person Identifier:	Not reported
Evaluation Responsible Sub-Organization:	Not reported
Actual Return to Compliance Date:	20180801
Scheduled Compliance Date:	Not reported
Date of Request:	Not reported
Date Response Received:	Not reported
Request Agency:	Not reported
Former Citation:	Not reported
Evaluation Date:	20090615
Evaluation Responsible Agency:	State
Found Violation:	No
Evaluation Type Description:	COMPLIANCE EVALUATION INSPECTION ON-SITE
Evaluation Responsible Person Identifier:	Not reported
Evaluation Responsible Sub-Organization:	Not reported
Actual Return to Compliance Date:	Not reported
Scheduled Compliance Date:	Not reported
Date of Request:	Not reported
Date Response Received:	Not reported
Request Agency:	Not reported
Former Citation:	Not reported
Evaluation Date:	20161205
Evaluation Responsible Agency:	State
Found Violation:	Yes
Evaluation Type Description:	NON-FINANCIAL RECORD REVIEW
Evaluation Responsible Person Identifier:	Not reported
Evaluation Responsible Sub-Organization:	Not reported
Actual Return to Compliance Date:	20180801
Scheduled Compliance Date:	Not reported
Date of Request:	Not reported
Date Response Received:	Not reported
Request Agency:	Not reported
Former Citation:	Not reported
Evaluation Date:	20161205
Evaluation Responsible Agency:	State
Found Violation:	Yes
Evaluation Type Description:	NON-FINANCIAL RECORD REVIEW
Evaluation Responsible Person Identifier:	Not reported
Evaluation Responsible Sub-Organization:	Not reported
Actual Return to Compliance Date:	20180801
Scheduled Compliance Date:	Not reported
Date of Request:	Not reported
Date Response Received:	Not reported
Request Agency:	Not reported
Former Citation:	Not reported
Evaluation Date:	19960213
Evaluation Responsible Agency:	State

TORRANCE REFINING COMPANY LLC (Continued) **1000253665**

Found Violation:	Yes
Evaluation Type Description:	COMPLIANCE EVALUATION INSPECTION ON-SITE
Evaluation Responsible Person Identifier:	R9STA
Evaluation Responsible Sub-Organization:	Not reported
Actual Return to Compliance Date:	19990602
Scheduled Compliance Date:	Not reported
Date of Request:	Not reported
Date Response Received:	Not reported
Request Agency:	Not reported
Former Citation:	Not reported

Evaluation Date:	20030806
Evaluation Responsible Agency:	State
Found Violation:	Yes
Evaluation Type Description:	FACILITY SELF DISCLOSURE
Evaluation Responsible Person Identifier:	Not reported
Evaluation Responsible Sub-Organization:	Not reported
Actual Return to Compliance Date:	20070215
Scheduled Compliance Date:	Not reported
Date of Request:	Not reported
Date Response Received:	Not reported
Request Agency:	Not reported
Former Citation:	Not reported

Evaluation Date:	20161205
Evaluation Responsible Agency:	EPA
Found Violation:	Yes
Evaluation Type Description:	COMPLIANCE EVALUATION INSPECTION ON-SITE
Evaluation Responsible Person Identifier:	SYLIN
Evaluation Responsible Sub-Organization:	41
Actual Return to Compliance Date:	Not reported
Scheduled Compliance Date:	Not reported
Date of Request:	Not reported
Date Response Received:	Not reported
Request Agency:	Not reported
Former Citation:	Not reported

Evaluation Date:	19930527
Evaluation Responsible Agency:	State
Found Violation:	Yes
Evaluation Type Description:	COMPLIANCE EVALUATION INSPECTION ON-SITE
Evaluation Responsible Person Identifier:	R9STA
Evaluation Responsible Sub-Organization:	Not reported
Actual Return to Compliance Date:	19930930
Scheduled Compliance Date:	19930724
Date of Request:	Not reported
Date Response Received:	Not reported
Request Agency:	Not reported
Former Citation:	Not reported

Evaluation Date:	20161205
Evaluation Responsible Agency:	State
Found Violation:	Yes
Evaluation Type Description:	NON-FINANCIAL RECORD REVIEW
Evaluation Responsible Person Identifier:	Not reported
Evaluation Responsible Sub-Organization:	Not reported
Actual Return to Compliance Date:	20180801

TORRANCE REFINING COMPANY LLC (Continued) **1000253665**

Scheduled Compliance Date:	Not reported
Date of Request:	Not reported
Date Response Received:	Not reported
Request Agency:	Not reported
Former Citation:	Not reported
Evaluation Date:	20161205
Evaluation Responsible Agency:	State
Found Violation:	Yes
Evaluation Type Description:	NON-FINANCIAL RECORD REVIEW
Evaluation Responsible Person Identifier:	Not reported
Evaluation Responsible Sub-Organization:	Not reported
Actual Return to Compliance Date:	20180801
Scheduled Compliance Date:	Not reported
Date of Request:	Not reported
Date Response Received:	Not reported
Request Agency:	Not reported
Former Citation:	Not reported
Evaluation Date:	20100720
Evaluation Responsible Agency:	State
Found Violation:	Yes
Evaluation Type Description:	FINANCIAL RECORD REVIEW
Evaluation Responsible Person Identifier:	Not reported
Evaluation Responsible Sub-Organization:	Not reported
Actual Return to Compliance Date:	20101001
Scheduled Compliance Date:	Not reported
Date of Request:	Not reported
Date Response Received:	Not reported
Request Agency:	Not reported
Former Citation:	Not reported
Evaluation Date:	20161205
Evaluation Responsible Agency:	EPA
Found Violation:	Yes
Evaluation Type Description:	COMPLIANCE EVALUATION INSPECTION ON-SITE
Evaluation Responsible Person Identifier:	SYLIN
Evaluation Responsible Sub-Organization:	41
Actual Return to Compliance Date:	Not reported
Scheduled Compliance Date:	Not reported
Date of Request:	Not reported
Date Response Received:	Not reported
Request Agency:	Not reported
Former Citation:	Not reported
Evaluation Date:	19930527
Evaluation Responsible Agency:	State
Found Violation:	Yes
Evaluation Type Description:	COMPLIANCE EVALUATION INSPECTION ON-SITE
Evaluation Responsible Person Identifier:	R9STA
Evaluation Responsible Sub-Organization:	Not reported
Actual Return to Compliance Date:	19930930
Scheduled Compliance Date:	19930724
Date of Request:	Not reported
Date Response Received:	Not reported
Request Agency:	Not reported
Former Citation:	Not reported

TORRANCE REFINING COMPANY LLC (Continued) **1000253665**

Evaluation Date:	19930527
Evaluation Responsible Agency:	State
Found Violation:	Yes
Evaluation Type Description:	COMPLIANCE EVALUATION INSPECTION ON-SITE
Evaluation Responsible Person Identifier:	R9STA
Evaluation Responsible Sub-Organization:	Not reported
Actual Return to Compliance Date:	19930930
Scheduled Compliance Date:	19930724
Date of Request:	Not reported
Date Response Received:	Not reported
Request Agency:	Not reported
Former Citation:	Not reported

Evaluation Date:	20010424
Evaluation Responsible Agency:	State
Found Violation:	Yes
Evaluation Type Description:	COMPLIANCE EVALUATION INSPECTION ON-SITE
Evaluation Responsible Person Identifier:	Not reported
Evaluation Responsible Sub-Organization:	Not reported
Actual Return to Compliance Date:	20010426
Scheduled Compliance Date:	Not reported
Date of Request:	Not reported
Date Response Received:	Not reported
Request Agency:	Not reported
Former Citation:	Not reported

Evaluation Date:	20161205
Evaluation Responsible Agency:	State
Found Violation:	Yes
Evaluation Type Description:	NON-FINANCIAL RECORD REVIEW
Evaluation Responsible Person Identifier:	Not reported
Evaluation Responsible Sub-Organization:	Not reported
Actual Return to Compliance Date:	20180801
Scheduled Compliance Date:	Not reported
Date of Request:	Not reported
Date Response Received:	Not reported
Request Agency:	Not reported
Former Citation:	Not reported

Evaluation Date:	19870224
Evaluation Responsible Agency:	State
Found Violation:	No
Evaluation Type Description:	FINANCIAL RECORD REVIEW
Evaluation Responsible Person Identifier:	R9STA
Evaluation Responsible Sub-Organization:	Not reported
Actual Return to Compliance Date:	Not reported
Scheduled Compliance Date:	Not reported
Date of Request:	Not reported
Date Response Received:	Not reported
Request Agency:	Not reported
Former Citation:	Not reported

Evaluation Date:	19881115
Evaluation Responsible Agency:	State
Found Violation:	Yes
Evaluation Type Description:	COMPLIANCE EVALUATION INSPECTION ON-SITE
Evaluation Responsible Person Identifier:	R9STA

TORRANCE REFINING COMPANY LLC (Continued) **1000253665**

Evaluation Responsible Sub-Organization:	Not reported
Actual Return to Compliance Date:	19890330
Scheduled Compliance Date:	Not reported
Date of Request:	Not reported
Date Response Received:	Not reported
Request Agency:	Not reported
Former Citation:	Not reported

Evaluation Date:	19881115
Evaluation Responsible Agency:	State
Found Violation:	Yes
Evaluation Type Description:	COMPLIANCE EVALUATION INSPECTION ON-SITE
Evaluation Responsible Person Identifier:	R9STA
Evaluation Responsible Sub-Organization:	Not reported
Actual Return to Compliance Date:	19890330
Scheduled Compliance Date:	Not reported
Date of Request:	Not reported
Date Response Received:	Not reported
Request Agency:	Not reported
Former Citation:	Not reported

Evaluation Date:	20161205
Evaluation Responsible Agency:	State
Found Violation:	Yes
Evaluation Type Description:	NON-FINANCIAL RECORD REVIEW
Evaluation Responsible Person Identifier:	Not reported
Evaluation Responsible Sub-Organization:	Not reported
Actual Return to Compliance Date:	20180801
Scheduled Compliance Date:	Not reported
Date of Request:	Not reported
Date Response Received:	Not reported
Request Agency:	Not reported
Former Citation:	Not reported

Evaluation Date:	19881115
Evaluation Responsible Agency:	State
Found Violation:	Yes
Evaluation Type Description:	COMPLIANCE EVALUATION INSPECTION ON-SITE
Evaluation Responsible Person Identifier:	R9STA
Evaluation Responsible Sub-Organization:	Not reported
Actual Return to Compliance Date:	19890330
Scheduled Compliance Date:	Not reported
Date of Request:	Not reported
Date Response Received:	Not reported
Request Agency:	Not reported
Former Citation:	Not reported

Evaluation Date:	20030806
Evaluation Responsible Agency:	State
Found Violation:	Yes
Evaluation Type Description:	FACILITY SELF DISCLOSURE
Evaluation Responsible Person Identifier:	Not reported
Evaluation Responsible Sub-Organization:	Not reported
Actual Return to Compliance Date:	20070215
Scheduled Compliance Date:	Not reported
Date of Request:	Not reported
Date Response Received:	Not reported

TORRANCE REFINING COMPANY LLC (Continued) **1000253665**

Request Agency:	Not reported
Former Citation:	Not reported
Evaluation Date:	19930527
Evaluation Responsible Agency:	State
Found Violation:	Yes
Evaluation Type Description:	COMPLIANCE EVALUATION INSPECTION ON-SITE
Evaluation Responsible Person Identifier:	R9STA
Evaluation Responsible Sub-Organization:	Not reported
Actual Return to Compliance Date:	19930930
Scheduled Compliance Date:	Not reported
Date of Request:	Not reported
Date Response Received:	Not reported
Request Agency:	Not reported
Former Citation:	Not reported
Evaluation Date:	20090318
Evaluation Responsible Agency:	State
Found Violation:	No
Evaluation Type Description:	COMPLIANCE EVALUATION INSPECTION ON-SITE
Evaluation Responsible Person Identifier:	Not reported
Evaluation Responsible Sub-Organization:	Not reported
Actual Return to Compliance Date:	Not reported
Scheduled Compliance Date:	Not reported
Date of Request:	Not reported
Date Response Received:	Not reported
Request Agency:	Not reported
Former Citation:	Not reported
Evaluation Date:	20200929
Evaluation Responsible Agency:	State
Found Violation:	No
Evaluation Type Description:	COMPLIANCE EVALUATION INSPECTION ON-SITE
Evaluation Responsible Person Identifier:	Not reported
Evaluation Responsible Sub-Organization:	Not reported
Actual Return to Compliance Date:	Not reported
Scheduled Compliance Date:	Not reported
Date of Request:	Not reported
Date Response Received:	Not reported
Request Agency:	Not reported
Former Citation:	Not reported
Evaluation Date:	20101001
Evaluation Responsible Agency:	State
Found Violation:	No
Evaluation Type Description:	NOT A SIGNIFICANT NON-COMPLIER
Evaluation Responsible Person Identifier:	Not reported
Evaluation Responsible Sub-Organization:	Not reported
Actual Return to Compliance Date:	Not reported
Scheduled Compliance Date:	Not reported
Date of Request:	Not reported
Date Response Received:	Not reported
Request Agency:	Not reported
Former Citation:	Not reported
Evaluation Date:	20090601
Evaluation Responsible Agency:	State

TORRANCE REFINING COMPANY LLC (Continued) **1000253665**

Found Violation:	No
Evaluation Type Description:	COMPLIANCE EVALUATION INSPECTION ON-SITE
Evaluation Responsible Person Identifier:	Not reported
Evaluation Responsible Sub-Organization:	Not reported
Actual Return to Compliance Date:	Not reported
Scheduled Compliance Date:	Not reported
Date of Request:	Not reported
Date Response Received:	Not reported
Request Agency:	Not reported
Former Citation:	Not reported

Evaluation Date:	20161205
Evaluation Responsible Agency:	State
Found Violation:	Yes
Evaluation Type Description:	NON-FINANCIAL RECORD REVIEW
Evaluation Responsible Person Identifier:	Not reported
Evaluation Responsible Sub-Organization:	Not reported
Actual Return to Compliance Date:	20180801
Scheduled Compliance Date:	Not reported
Date of Request:	Not reported
Date Response Received:	Not reported
Request Agency:	Not reported
Former Citation:	Not reported

Evaluation Date:	20161205
Evaluation Responsible Agency:	State
Found Violation:	Yes
Evaluation Type Description:	NON-FINANCIAL RECORD REVIEW
Evaluation Responsible Person Identifier:	Not reported
Evaluation Responsible Sub-Organization:	Not reported
Actual Return to Compliance Date:	20190123
Scheduled Compliance Date:	Not reported
Date of Request:	Not reported
Date Response Received:	Not reported
Request Agency:	Not reported
Former Citation:	Not reported

Evaluation Date:	20100720
Evaluation Responsible Agency:	State
Found Violation:	No
Evaluation Type Description:	SIGNIFICANT NON-COMPLIER
Evaluation Responsible Person Identifier:	Not reported
Evaluation Responsible Sub-Organization:	Not reported
Actual Return to Compliance Date:	Not reported
Scheduled Compliance Date:	Not reported
Date of Request:	Not reported
Date Response Received:	Not reported
Request Agency:	Not reported
Former Citation:	Not reported

Evaluation Date:	20161205
Evaluation Responsible Agency:	State
Found Violation:	Yes
Evaluation Type Description:	NON-FINANCIAL RECORD REVIEW
Evaluation Responsible Person Identifier:	Not reported
Evaluation Responsible Sub-Organization:	Not reported
Actual Return to Compliance Date:	20180801

TORRANCE REFINING COMPANY LLC (Continued) **1000253665**

Scheduled Compliance Date:	Not reported
Date of Request:	Not reported
Date Response Received:	Not reported
Request Agency:	Not reported
Former Citation:	Not reported

Evaluation Date:	19870318
Evaluation Responsible Agency:	State
Found Violation:	No
Evaluation Type Description:	COMPLIANCE EVALUATION INSPECTION ON-SITE
Evaluation Responsible Person Identifier:	R9STA
Evaluation Responsible Sub-Organization:	Not reported
Actual Return to Compliance Date:	Not reported
Scheduled Compliance Date:	Not reported
Date of Request:	Not reported
Date Response Received:	Not reported
Request Agency:	Not reported
Former Citation:	Not reported

Evaluation Date:	20160914
Evaluation Responsible Agency:	State
Found Violation:	Yes
Evaluation Type Description:	COMPLIANCE EVALUATION INSPECTION ON-SITE
Evaluation Responsible Person Identifier:	Not reported
Evaluation Responsible Sub-Organization:	Not reported
Actual Return to Compliance Date:	20160914
Scheduled Compliance Date:	Not reported
Date of Request:	Not reported
Date Response Received:	Not reported
Request Agency:	Not reported
Former Citation:	Not reported

Evaluation Date:	19871209
Evaluation Responsible Agency:	State
Found Violation:	Yes
Evaluation Type Description:	COMPLIANCE EVALUATION INSPECTION ON-SITE
Evaluation Responsible Person Identifier:	R9STA
Evaluation Responsible Sub-Organization:	Not reported
Actual Return to Compliance Date:	19890330
Scheduled Compliance Date:	Not reported
Date of Request:	Not reported
Date Response Received:	Not reported
Request Agency:	Not reported
Former Citation:	Not reported

Evaluation Date:	20030806
Evaluation Responsible Agency:	State
Found Violation:	Yes
Evaluation Type Description:	FACILITY SELF DISCLOSURE
Evaluation Responsible Person Identifier:	Not reported
Evaluation Responsible Sub-Organization:	Not reported
Actual Return to Compliance Date:	20070215
Scheduled Compliance Date:	Not reported
Date of Request:	Not reported
Date Response Received:	Not reported
Request Agency:	Not reported
Former Citation:	Not reported

TORRANCE REFINING COMPANY LLC (Continued) **1000253665**

Evaluation Date:	19881115
Evaluation Responsible Agency:	State
Found Violation:	Yes
Evaluation Type Description:	COMPLIANCE EVALUATION INSPECTION ON-SITE
Evaluation Responsible Person Identifier:	R9STA
Evaluation Responsible Sub-Organization:	Not reported
Actual Return to Compliance Date:	19890330
Scheduled Compliance Date:	Not reported
Date of Request:	Not reported
Date Response Received:	Not reported
Request Agency:	Not reported
Former Citation:	Not reported

Evaluation Date:	20161205
Evaluation Responsible Agency:	State
Found Violation:	Yes
Evaluation Type Description:	NON-FINANCIAL RECORD REVIEW
Evaluation Responsible Person Identifier:	Not reported
Evaluation Responsible Sub-Organization:	Not reported
Actual Return to Compliance Date:	Not reported
Scheduled Compliance Date:	Not reported
Date of Request:	Not reported
Date Response Received:	Not reported
Request Agency:	Not reported
Former Citation:	Not reported

Evaluation Date:	20090612
Evaluation Responsible Agency:	State
Found Violation:	No
Evaluation Type Description:	COMPLIANCE EVALUATION INSPECTION ON-SITE
Evaluation Responsible Person Identifier:	Not reported
Evaluation Responsible Sub-Organization:	Not reported
Actual Return to Compliance Date:	Not reported
Scheduled Compliance Date:	Not reported
Date of Request:	Not reported
Date Response Received:	Not reported
Request Agency:	Not reported
Former Citation:	Not reported

Evaluation Date:	20161205
Evaluation Responsible Agency:	State
Found Violation:	Yes
Evaluation Type Description:	NON-FINANCIAL RECORD REVIEW
Evaluation Responsible Person Identifier:	Not reported
Evaluation Responsible Sub-Organization:	Not reported
Actual Return to Compliance Date:	Not reported
Scheduled Compliance Date:	Not reported
Date of Request:	Not reported
Date Response Received:	Not reported
Request Agency:	Not reported
Former Citation:	Not reported

Evaluation Date:	20161205
Evaluation Responsible Agency:	State
Found Violation:	Yes
Evaluation Type Description:	NON-FINANCIAL RECORD REVIEW
Evaluation Responsible Person Identifier:	Not reported

TORRANCE REFINING COMPANY LLC (Continued) **1000253665**

Evaluation Responsible Sub-Organization:	Not reported
Actual Return to Compliance Date:	20190123
Scheduled Compliance Date:	Not reported
Date of Request:	Not reported
Date Response Received:	Not reported
Request Agency:	Not reported
Former Citation:	Not reported

Evaluation Date:	20050126
Evaluation Responsible Agency:	State
Found Violation:	No
Evaluation Type Description:	COMPLIANCE EVALUATION INSPECTION ON-SITE
Evaluation Responsible Person Identifier:	Not reported
Evaluation Responsible Sub-Organization:	Not reported
Actual Return to Compliance Date:	Not reported
Scheduled Compliance Date:	Not reported
Date of Request:	Not reported
Date Response Received:	Not reported
Request Agency:	Not reported
Former Citation:	Not reported

Evaluation Date:	20100720
Evaluation Responsible Agency:	State
Found Violation:	Yes
Evaluation Type Description:	FINANCIAL RECORD REVIEW
Evaluation Responsible Person Identifier:	Not reported
Evaluation Responsible Sub-Organization:	Not reported
Actual Return to Compliance Date:	20101001
Scheduled Compliance Date:	Not reported
Date of Request:	Not reported
Date Response Received:	Not reported
Request Agency:	Not reported
Former Citation:	Not reported

Evaluation Date:	20161205
Evaluation Responsible Agency:	State
Found Violation:	Yes
Evaluation Type Description:	NON-FINANCIAL RECORD REVIEW
Evaluation Responsible Person Identifier:	Not reported
Evaluation Responsible Sub-Organization:	Not reported
Actual Return to Compliance Date:	Not reported
Scheduled Compliance Date:	Not reported
Date of Request:	Not reported
Date Response Received:	Not reported
Request Agency:	Not reported
Former Citation:	Not reported

Evaluation Date:	19920226
Evaluation Responsible Agency:	State
Found Violation:	Yes
Evaluation Type Description:	COMPLIANCE EVALUATION INSPECTION ON-SITE
Evaluation Responsible Person Identifier:	R9STA
Evaluation Responsible Sub-Organization:	Not reported
Actual Return to Compliance Date:	19920710
Scheduled Compliance Date:	19920509
Date of Request:	Not reported
Date Response Received:	Not reported

TORRANCE REFINING COMPANY LLC (Continued) **1000253665**

Request Agency:	Not reported
Former Citation:	Not reported
Evaluation Date:	20161205
Evaluation Responsible Agency:	State
Found Violation:	Yes
Evaluation Type Description:	NON-FINANCIAL RECORD REVIEW
Evaluation Responsible Person Identifier:	Not reported
Evaluation Responsible Sub-Organization:	Not reported
Actual Return to Compliance Date:	20180801
Scheduled Compliance Date:	Not reported
Date of Request:	Not reported
Date Response Received:	Not reported
Request Agency:	Not reported
Former Citation:	Not reported
Evaluation Date:	19930527
Evaluation Responsible Agency:	State
Found Violation:	Yes
Evaluation Type Description:	COMPLIANCE EVALUATION INSPECTION ON-SITE
Evaluation Responsible Person Identifier:	R9STA
Evaluation Responsible Sub-Organization:	Not reported
Actual Return to Compliance Date:	19930930
Scheduled Compliance Date:	19930724
Date of Request:	Not reported
Date Response Received:	Not reported
Request Agency:	Not reported
Former Citation:	Not reported
Evaluation Date:	19881115
Evaluation Responsible Agency:	State
Found Violation:	Yes
Evaluation Type Description:	COMPLIANCE EVALUATION INSPECTION ON-SITE
Evaluation Responsible Person Identifier:	R9STA
Evaluation Responsible Sub-Organization:	Not reported
Actual Return to Compliance Date:	19890330
Scheduled Compliance Date:	Not reported
Date of Request:	Not reported
Date Response Received:	Not reported
Request Agency:	Not reported
Former Citation:	Not reported
Evaluation Date:	20010424
Evaluation Responsible Agency:	State
Found Violation:	Yes
Evaluation Type Description:	COMPLIANCE EVALUATION INSPECTION ON-SITE
Evaluation Responsible Person Identifier:	Not reported
Evaluation Responsible Sub-Organization:	Not reported
Actual Return to Compliance Date:	20010426
Scheduled Compliance Date:	Not reported
Date of Request:	Not reported
Date Response Received:	Not reported
Request Agency:	Not reported
Former Citation:	Not reported
Evaluation Date:	20160810
Evaluation Responsible Agency:	State

TORRANCE REFINING COMPANY LLC (Continued) **1000253665**

Found Violation:	Yes
Evaluation Type Description:	COMPLIANCE EVALUATION INSPECTION ON-SITE
Evaluation Responsible Person Identifier:	DTSC
Evaluation Responsible Sub-Organization:	Not reported
Actual Return to Compliance Date:	20161013
Scheduled Compliance Date:	Not reported
Date of Request:	Not reported
Date Response Received:	Not reported
Request Agency:	Not reported
Former Citation:	Not reported

Evaluation Date:	20161205
Evaluation Responsible Agency:	State
Found Violation:	Yes
Evaluation Type Description:	NON-FINANCIAL RECORD REVIEW
Evaluation Responsible Person Identifier:	Not reported
Evaluation Responsible Sub-Organization:	Not reported
Actual Return to Compliance Date:	20190123
Scheduled Compliance Date:	Not reported
Date of Request:	Not reported
Date Response Received:	Not reported
Request Agency:	Not reported
Former Citation:	Not reported

Evaluation Date:	20160810
Evaluation Responsible Agency:	State
Found Violation:	Yes
Evaluation Type Description:	COMPLIANCE EVALUATION INSPECTION ON-SITE
Evaluation Responsible Person Identifier:	DTSC
Evaluation Responsible Sub-Organization:	Not reported
Actual Return to Compliance Date:	20161013
Scheduled Compliance Date:	Not reported
Date of Request:	Not reported
Date Response Received:	Not reported
Request Agency:	Not reported
Former Citation:	Not reported

Evaluation Date:	20110615
Evaluation Responsible Agency:	State
Found Violation:	No
Evaluation Type Description:	COMPLIANCE EVALUATION INSPECTION ON-SITE
Evaluation Responsible Person Identifier:	Not reported
Evaluation Responsible Sub-Organization:	Not reported
Actual Return to Compliance Date:	Not reported
Scheduled Compliance Date:	Not reported
Date of Request:	Not reported
Date Response Received:	Not reported
Request Agency:	Not reported
Former Citation:	Not reported

Evaluation Date:	19950619
Evaluation Responsible Agency:	State
Found Violation:	Yes
Evaluation Type Description:	COMPLIANCE EVALUATION INSPECTION ON-SITE
Evaluation Responsible Person Identifier:	R9STA
Evaluation Responsible Sub-Organization:	Not reported
Actual Return to Compliance Date:	19951204

TORRANCE REFINING COMPANY LLC (Continued) **1000253665**

Scheduled Compliance Date:	Not reported
Date of Request:	Not reported
Date Response Received:	Not reported
Request Agency:	Not reported
Former Citation:	Not reported

Evaluation Date:	20161205
Evaluation Responsible Agency:	EPA
Found Violation:	Yes
Evaluation Type Description:	COMPLIANCE EVALUATION INSPECTION ON-SITE
Evaluation Responsible Person Identifier:	SYLIN
Evaluation Responsible Sub-Organization:	41
Actual Return to Compliance Date:	Not reported
Scheduled Compliance Date:	Not reported
Date of Request:	Not reported
Date Response Received:	Not reported
Request Agency:	Not reported
Former Citation:	Not reported

Evaluation Date:	20030806
Evaluation Responsible Agency:	State
Found Violation:	Yes
Evaluation Type Description:	FACILITY SELF DISCLOSURE
Evaluation Responsible Person Identifier:	Not reported
Evaluation Responsible Sub-Organization:	Not reported
Actual Return to Compliance Date:	20070215
Scheduled Compliance Date:	Not reported
Date of Request:	Not reported
Date Response Received:	Not reported
Request Agency:	Not reported
Former Citation:	Not reported

Evaluation Date:	20161205
Evaluation Responsible Agency:	EPA
Found Violation:	Yes
Evaluation Type Description:	COMPLIANCE EVALUATION INSPECTION ON-SITE
Evaluation Responsible Person Identifier:	SYLIN
Evaluation Responsible Sub-Organization:	41
Actual Return to Compliance Date:	Not reported
Scheduled Compliance Date:	Not reported
Date of Request:	Not reported
Date Response Received:	Not reported
Request Agency:	Not reported
Former Citation:	Not reported

Evaluation Date:	19930527
Evaluation Responsible Agency:	State
Found Violation:	Yes
Evaluation Type Description:	COMPLIANCE EVALUATION INSPECTION ON-SITE
Evaluation Responsible Person Identifier:	R9STA
Evaluation Responsible Sub-Organization:	Not reported
Actual Return to Compliance Date:	19930930
Scheduled Compliance Date:	Not reported
Date of Request:	Not reported
Date Response Received:	Not reported
Request Agency:	Not reported
Former Citation:	Not reported

TORRANCE REFINING COMPANY LLC (Continued) **1000253665**

Evaluation Date:	20161205
Evaluation Responsible Agency:	EPA
Found Violation:	Yes
Evaluation Type Description:	COMPLIANCE EVALUATION INSPECTION ON-SITE
Evaluation Responsible Person Identifier:	SYLIN
Evaluation Responsible Sub-Organization:	41
Actual Return to Compliance Date:	Not reported
Scheduled Compliance Date:	Not reported
Date of Request:	Not reported
Date Response Received:	Not reported
Request Agency:	Not reported
Former Citation:	Not reported

Evaluation Date:	20080220
Evaluation Responsible Agency:	State
Found Violation:	No
Evaluation Type Description:	COMPLIANCE EVALUATION INSPECTION ON-SITE
Evaluation Responsible Person Identifier:	Not reported
Evaluation Responsible Sub-Organization:	Not reported
Actual Return to Compliance Date:	Not reported
Scheduled Compliance Date:	Not reported
Date of Request:	Not reported
Date Response Received:	Not reported
Request Agency:	Not reported
Former Citation:	Not reported

Evaluation Date:	19881115
Evaluation Responsible Agency:	State
Found Violation:	Yes
Evaluation Type Description:	COMPLIANCE EVALUATION INSPECTION ON-SITE
Evaluation Responsible Person Identifier:	R9STA
Evaluation Responsible Sub-Organization:	Not reported
Actual Return to Compliance Date:	19890330
Scheduled Compliance Date:	Not reported
Date of Request:	Not reported
Date Response Received:	Not reported
Request Agency:	Not reported
Former Citation:	Not reported

Evaluation Date:	19960213
Evaluation Responsible Agency:	State
Found Violation:	Yes
Evaluation Type Description:	COMPLIANCE EVALUATION INSPECTION ON-SITE
Evaluation Responsible Person Identifier:	R9STA
Evaluation Responsible Sub-Organization:	Not reported
Actual Return to Compliance Date:	19990602
Scheduled Compliance Date:	Not reported
Date of Request:	Not reported
Date Response Received:	Not reported
Request Agency:	Not reported
Former Citation:	Not reported

Evaluation Date:	20030423
Evaluation Responsible Agency:	State
Found Violation:	No
Evaluation Type Description:	COMPLIANCE EVALUATION INSPECTION ON-SITE
Evaluation Responsible Person Identifier:	Not reported

TORRANCE REFINING COMPANY LLC (Continued) **1000253665**

Evaluation Responsible Sub-Organization:	Not reported
Actual Return to Compliance Date:	Not reported
Scheduled Compliance Date:	Not reported
Date of Request:	Not reported
Date Response Received:	Not reported
Request Agency:	Not reported
Former Citation:	Not reported

Evaluation Date:	20090722
Evaluation Responsible Agency:	State
Found Violation:	No
Evaluation Type Description:	COMPLIANCE EVALUATION INSPECTION ON-SITE
Evaluation Responsible Person Identifier:	Not reported
Evaluation Responsible Sub-Organization:	Not reported
Actual Return to Compliance Date:	Not reported
Scheduled Compliance Date:	Not reported
Date of Request:	Not reported
Date Response Received:	Not reported
Request Agency:	Not reported
Former Citation:	Not reported

Evaluation Date:	20161205
Evaluation Responsible Agency:	State
Found Violation:	Yes
Evaluation Type Description:	NON-FINANCIAL RECORD REVIEW
Evaluation Responsible Person Identifier:	Not reported
Evaluation Responsible Sub-Organization:	Not reported
Actual Return to Compliance Date:	20180801
Scheduled Compliance Date:	Not reported
Date of Request:	Not reported
Date Response Received:	Not reported
Request Agency:	Not reported
Former Citation:	Not reported

Evaluation Date:	19961217
Evaluation Responsible Agency:	State
Found Violation:	No
Evaluation Type Description:	COMPLIANCE EVALUATION INSPECTION ON-SITE
Evaluation Responsible Person Identifier:	R9STA
Evaluation Responsible Sub-Organization:	Not reported
Actual Return to Compliance Date:	Not reported
Scheduled Compliance Date:	Not reported
Date of Request:	Not reported
Date Response Received:	Not reported
Request Agency:	Not reported
Former Citation:	Not reported

Evaluation Date:	20190828
Evaluation Responsible Agency:	State
Found Violation:	Yes
Evaluation Type Description:	COMPLIANCE EVALUATION INSPECTION ON-SITE
Evaluation Responsible Person Identifier:	Not reported
Evaluation Responsible Sub-Organization:	Not reported
Actual Return to Compliance Date:	20191001
Scheduled Compliance Date:	Not reported
Date of Request:	Not reported
Date Response Received:	Not reported

TORRANCE REFINING COMPANY LLC (Continued) **1000253665**

Request Agency:	Not reported
Former Citation:	Not reported
Evaluation Date:	20010424
Evaluation Responsible Agency:	State
Found Violation:	Yes
Evaluation Type Description:	COMPLIANCE EVALUATION INSPECTION ON-SITE
Evaluation Responsible Person Identifier:	Not reported
Evaluation Responsible Sub-Organization:	Not reported
Actual Return to Compliance Date:	20010426
Scheduled Compliance Date:	Not reported
Date of Request:	Not reported
Date Response Received:	Not reported
Request Agency:	Not reported
Former Citation:	Not reported
Evaluation Date:	20161205
Evaluation Responsible Agency:	State
Found Violation:	Yes
Evaluation Type Description:	NON-FINANCIAL RECORD REVIEW
Evaluation Responsible Person Identifier:	Not reported
Evaluation Responsible Sub-Organization:	Not reported
Actual Return to Compliance Date:	20180801
Scheduled Compliance Date:	Not reported
Date of Request:	Not reported
Date Response Received:	Not reported
Request Agency:	Not reported
Former Citation:	Not reported
Evaluation Date:	19881107
Evaluation Responsible Agency:	State
Found Violation:	No
Evaluation Type Description:	FINANCIAL RECORD REVIEW
Evaluation Responsible Person Identifier:	R9STA
Evaluation Responsible Sub-Organization:	Not reported
Actual Return to Compliance Date:	Not reported
Scheduled Compliance Date:	Not reported
Date of Request:	Not reported
Date Response Received:	Not reported
Request Agency:	Not reported
Former Citation:	Not reported
Evaluation Date:	19881115
Evaluation Responsible Agency:	State
Found Violation:	Yes
Evaluation Type Description:	COMPLIANCE EVALUATION INSPECTION ON-SITE
Evaluation Responsible Person Identifier:	R9STA
Evaluation Responsible Sub-Organization:	Not reported
Actual Return to Compliance Date:	19890330
Scheduled Compliance Date:	Not reported
Date of Request:	Not reported
Date Response Received:	Not reported
Request Agency:	Not reported
Former Citation:	Not reported
Evaluation Date:	19950619
Evaluation Responsible Agency:	State

TORRANCE REFINING COMPANY LLC (Continued) **1000253665**

Found Violation:	Yes
Evaluation Type Description:	COMPLIANCE EVALUATION INSPECTION ON-SITE
Evaluation Responsible Person Identifier:	Not reported
Evaluation Responsible Sub-Organization:	Not reported
Actual Return to Compliance Date:	19951204
Scheduled Compliance Date:	Not reported
Date of Request:	Not reported
Date Response Received:	Not reported
Request Agency:	Not reported
Former Citation:	Not reported

TORRANCE REFINING COMPANY LLC (Continued) **1000253665**

RCRA-LQG:

Date Form Received by Agency:	20220225
Handler Name:	TORRANCE REFINING COMPANY LLC
Handler Address:	3700 WEST 190TH STREET
Handler City,State,Zip:	TORRANCE, CA 90504-2929
EPA ID:	CAD008354052
Contact Name:	AMY KIM
Contact Address:	WEST 190TH STREET
Contact City,State,Zip:	TORRANCE, CA 90504
Contact Telephone:	310-212-3760
Contact Fax:	Not reported
Contact Email:	AMY.KIM@PBFENERGY.COM
Contact Title:	ENVIRONMENTAL SCIENTIST
EPA Region:	09
Land Type:	Private
Federal Waste Generator Description:	Large Quantity Generator
Non-Notifier:	Not reported
Biennial Report Cycle:	Not reported
Accessibility:	Not reported
Active Site Indicator:	Handler Activities, Corrective Action Activities
State District Owner:	Not reported
State District:	Not reported
Mailing Address:	WEST 190TH STREET
Mailing City,State,Zip:	TORRANCE, CA 90504
Owner Name:	TORRANCE REFINING COMPANY LLC
Owner Type:	Private
Operator Name:	TORRANCE REFINING COMPANY LLC
Operator Type:	Private
Short-Term Generator Activity:	No
Importer Activity:	No
Mixed Waste Generator:	No
Transporter Activity:	No
Transfer Facility Activity:	No
Recycler Activity with Storage:	No
Small Quantity On-Site Burner Exemption:	No
Smelting Melting and Refining Furnace Exemption:	No
Underground Injection Control:	No
Off-Site Waste Receipt:	No
Universal Waste Indicator:	Yes
Universal Waste Destination Facility:	Yes
Federal Universal Waste:	Yes
Active Site Fed-Reg Treatment Storage and Disposal Facility:	Not reported
Active Site Converter Treatment storage and Disposal Facility:	Not reported
Active Site State-Reg Treatment Storage and Disposal Facility:	Not reported
Active Site State-Reg Handler:	---
Federal Facility Indicator:	Not reported
Hazardous Secondary Material Indicator:	N
Sub-Part K Indicator:	Not reported
Commercial TSD Indicator:	No
Treatment Storage and Disposal Type:	Not reported
2018 GPRA Permit Baseline:	Not on the Baseline
2018 GPRA Renewals Baseline:	Not on the Baseline
Permit Renewals Workload Universe:	Not reported
Permit Workload Universe:	Not reported
Permit Progress Universe:	Not reported
Post-Closure Workload Universe:	Not reported
Closure Workload Universe:	Not reported

TORRANCE REFINING COMPANY LLC (Continued) **1000253665**

202 GPRA Corrective Action Baseline:	Yes
Corrective Action Workload Universe:	Yes
Subject to Corrective Action Universe:	No
Non-TSDFs Where RCRA CA has Been Imposed Universe:	Yes
TSDFs Potentially Subject to CA Under 3004 (u)/(v) Universe:	No
TSDFs Only Subject to CA under Discretionary Auth Universe:	No
Corrective Action Priority Ranking:	No NCAPS ranking
Environmental Control Indicator:	No
Institutional Control Indicator:	No
Human Exposure Controls Indicator:	Yes
Groundwater Controls Indicator:	Yes
Operating TSDF Universe:	Not reported
Full Enforcement Universe:	Not reported
Significant Non-Complier Universe:	No
Unaddressed Significant Non-Complier Universe:	Yes
Addressed Significant Non-Complier Universe:	No
Significant Non-Complier With a Compliance Schedule Universe:	Yes
Financial Assurance Required:	Not reported
Handler Date of Last Change:	20220225
Recognized Trader-Importer:	No
Recognized Trader-Exporter:	No
Importer of Spent Lead Acid Batteries:	No
Exporter of Spent Lead Acid Batteries:	No
Recycler Activity Without Storage:	No
Manifest Broker:	No
Sub-Part P Indicator:	No

Biennial: List of Years
Year: 2019

Click Here for Biennial Reporting System Data:
Year: 2017

Click Here for Biennial Reporting System Data:
Year: 2015

Click Here for Biennial Reporting System Data:
Year: 2011

Click Here for Biennial Reporting System Data:
Year: 2009

Click Here for Biennial Reporting System Data:
Year: 2007

Click Here for Biennial Reporting System Data:
Year: 2005

Click Here for Biennial Reporting System Data:
Year: 2003

Click Here for Biennial Reporting System Data:
Year: 2001

Click Here for Biennial Reporting System Data:

TORRANCE REFINING COMPANY LLC (Continued) **1000253665**

Hazardous Waste Summary:

Waste Code:	D000
Waste Description:	Not Defined
Waste Code:	D001
Waste Description:	IGNITABLE WASTE
Waste Code:	D002
Waste Description:	CORROSIVE WASTE
Waste Code:	D003
Waste Description:	REACTIVE WASTE
Waste Code:	D004
Waste Description:	ARSENIC
Waste Code:	D005
Waste Description:	BARIUM
Waste Code:	D006
Waste Description:	CADMIUM
Waste Code:	D007
Waste Description:	CHROMIUM
Waste Code:	D008
Waste Description:	LEAD
Waste Code:	D009
Waste Description:	MERCURY
Waste Code:	D010
Waste Description:	SELENIUM
Waste Code:	D011
Waste Description:	SILVER
Waste Code:	D018
Waste Description:	BENZENE
Waste Code:	D022
Waste Description:	CHLOROFORM
Waste Code:	D023
Waste Description:	O-CRESOL
Waste Code:	D035
Waste Description:	METHYL ETHYL KETONE
Waste Code:	D039
Waste Description:	TETRACHLOROETHYLENE
Waste Code:	F001
Waste Description:	THE FOLLOWING SPENT HALOGENATED SOLVENTS USED IN DEGREASING: TETRACHLOROETHYLENE, TRICHLORETHYLENE, METHYLENE CHLORIDE, 1,1,1-TRICHLOROETHANE, CARBON TETRACHLORIDE AND CHLORINATED FLUOROCARBONS; ALL SPENT SOLVENT MIXTURES/BLENDS USED IN DEGREASING

TORRANCE REFINING COMPANY LLC (Continued) **1000253665**

CONTAINING, BEFORE USE, A TOTAL OF TEN PERCENT OR MORE (BY VOLUME) OF ONE OR MORE OF THE ABOVE HALOGENATED SOLVENTS OR THOSE SOLVENTS LISTED IN F002, F004, AND F005; AND STILL BOTTOMS FROM THE RECOVERY OF THESE SPENT SOLVENTS AND SPENT SOLVENT MIXTURES.

Waste Code: F002
Waste Description: THE FOLLOWING SPENT HALOGENATED SOLVENTS: TETRACHLOROETHYLENE, METHYLENE CHLORIDE, TRICHLOROETHYLENE, 1,1,1-TRICHLOROETHANE, CHLOROBENZENE, 1,1,2-TRICHLORO-1,2,2-TRIFLUOROETHANE, ORTHO-DICHLOROBENZENE, TRICHLOROFLUOROMETHANE, AND 1,1,2, TRICHLOROETHANE; ALL SPENT SOLVENT MIXTURES/BLENDS CONTAINING, BEFORE USE, A TOTAL OF TEN PERCENT OR MORE (BY VOLUME) OF ONE OR MORE OF THE ABOVE HALOGENATED SOLVENTS OR THOSE SOLVENTS LISTED IN F001, F004, AND F005; AND STILL BOTTOMS FROM THE RECOVERY OF THESE SPENT SOLVENTS AND SPENT SOLVENT MIXTURES.

Waste Code: F003
Waste Description: THE FOLLOWING SPENT NONHALOGENATED SOLVENTS: XYLENE, ACETONE, ETHYL ACETATE, ETHYL BENZENE, ETHYL ETHER, METHYL ISOBUTYL KETONE, N-BUTYL ALCOHOL, CYCLOHEXANONE, AND METHANOL; ALL SPENT SOLVENT MIXTURES/BLENDS CONTAINING, BEFORE USE, ONLY THE ABOVE SPENT NONHALOGENATED SOLVENTS; AND ALL SPENT SOLVENT MIXTURES/BLENDS CONTAINING, BEFORE USE, ONE OR MORE OF THE ABOVE NONHALOGENATED SOLVENTS, AND A TOTAL OF TEN PERCENT OR MORE (BY VOLUME) OF ONE OR MORE OF THOSE SOLVENTS LISTED IN F001, F002, F004, AND F005; AND STILL BOTTOMS FROM THE RECOVERY OF THESE SPENT SOLVENTS AND SPENT SOLVENT MIXTURES.

Waste Code: F005
Waste Description: THE FOLLOWING SPENT NONHALOGENATED SOLVENTS: TOLUENE, METHYL ETHYL KETONE, CARBON DISULFIDE, ISOBUTANOL, PYRIDINE, BENZENE, 2-ETHOXYETHANOL, AND 2-NITROPROPANE; ALL SPENT SOLVENT MIXTURES/BLENDS CONTAINING, BEFORE USE, A TOTAL OF TEN PERCENT OR MORE (BY VOLUME) OF ONE OR MORE OF THE ABOVE NONHALOGENATED SOLVENTS OR THOSE SOLVENTS LISTED IN F001, F002, OR F004; AND STILL BOTTOMS FROM THE RECOVERY OF THESE SPENT SOLVENTS AND SPENT SOLVENT MIXTURES.

Waste Code: F037
Waste Description: PETROLEUM REFINERY PRIMARY OIL/WATER/SOLIDS SEPARATION SLUDGE - ANY SLUDGE GENERATED FROM THE GRAVITATIONAL SEPARATION OF OIL/WATER/SOLIDS DURING THE STORAGE OR TREATMENT OF PROCESS WASTEWATERS AND OILY COOLING WASTEWATERS FROM PETROLEUM REFINERIES. SUCH SLUDGES INCLUDE, BUT ARE NOT LIMITED TO, THOSE GENERATED IN OIL/WATER/SOLIDS SEPARATORS; TANKS AND IMPOUNDMENTS; DITCHES AND OTHER CONVEYANCES; SUMPS; AND STORM WATER UNITS RECEIVING DRY WEATHER FLOW. SLUDGES GENERATED IN STORM WATER UNITS THAT DO NOT RECEIVE DRY WEATHER FLOW, SLUDGES GENERATED IN AGGRESSIVE BIOLOGICAL TREATMENT UNITS AS DEFINED IN SECTION 261.31(B)(2) (INCLUDING SLUDGES GENERATED IN ONE OR MORE ADDITIONAL UNITS AFTER WASTEWATERS HAVE BEEN TREATED IN AGGRESSIVE BIOLOGICAL TREATMENT UNITS), AND K051 WASTES ARE EXEMPTED FROM THIS LISTING.

Waste Code: F038
Waste Description: PETROLEUM REFINERY SECONDARY (EMULSIFIED) OIL/WATER/SOLIDS SEPARATION SLUDGE - ANY SLUDGE AND/OR FLOAT GENERATED FROM THE PHYSICAL AND/OR CHEMICAL SEPARATION OF OIL/WATER/SOLIDS IN PROCESS WASTEWATERS AND OILY COOLING WASTEWATERS FROM PETROLEUM REFINERIES. SUCH WASTES

TORRANCE REFINING COMPANY LLC (Continued) **1000253665**

INCLUDE, BUT ARE NOT LIMITED TO, ALL SLUDGES AND FLOATS GENERATED IN INDUCED AIR FLOTATION (IAF) UNITS, TANKS AND IMPOUNDMENTS, AND ALL SLUDGES GENERATED IN DAF UNITS. SLUDGES GENERATED IN STORMWATER UNITS THAT DO NOT RECEIVE DRY WEATHER FLOW, SLUDGES GENERATED IN AGGRESSIVE BIOLOGICAL TREATMENT UNITS AS DEFINED IN SECTION 261.31(B)(2) (INCLUDING SLUDGES GENERATED IN ONE OR MORE ADDITIONAL UNITS AFTER WASTEWATERS HAVE BEEN TREATED IN AGGRESSIVE BIOLOGICAL TREATMENT UNITS), AND F037, K048, AND K051 WASTES ARE EXEMPTED FROM THIS LISTING.

Waste Code: K048
Waste Description: DISSOLVED AIR FLOTATION (DAF) FLOAT FROM THE PETROLEUM REFINING INDUSTRY.

Waste Code: K049
Waste Description: SLOP OIL EMULSION SOLIDS FROM THE PETROLEUM REFINING INDUSTRY.

Waste Code: K050
Waste Description: HEAT EXCHANGER BUNDLE CLEANING SLUDGE FROM THE PETROLEUM REFINING INDUSTRY.

Waste Code: K051
Waste Description: API SEPARATOR SLUDGE FROM THE PETROLEUM REFINING INDUSTRY.

Waste Code: K052
Waste Description: TANK BOTTOMS (LEADED) FROM THE PETROLEUM REFINING INDUSTRY.

Waste Code: K060
Waste Description: AMMONIA STILL LIME SLUDGE FROM COKING OPERATIONS.

Waste Code: K169
Waste Description: CRUDE OIL STORAGE TANK SEDIMENT FROM PETROLEUM REFINING OPERATIONS

Waste Code: K170
Waste Description: CLARIFIED SLURRY OIL TANK SEDIMENT AND/OR IN-LINE FILTER/SEPARATION SOLIDS FROM PETROLEUM REFINING OPERATIONS

Waste Code: K171
Waste Description: SPENT HYDROTREATING CATALYST FROM PETROLEUM REFINING OPERATIONS,INCLUDING GUARD BEDS USED TO DESULFURIZE FEEDS TO OTHER CATALYTIC REACTORS (THIS LISTING DOES NOT INCLUDE INERT SUPPORT MEDIA)

Waste Code: K172
Waste Description: K172

Waste Code: P030
Waste Description: CYANIDES (SOLUBLE CYANIDE SALTS), NOT OTHERWISE SPECIFIED

Waste Code: P098
Waste Description: POTASSIUM CYANIDE (OR) POTASSIUM CYANIDE K(CN)

Waste Code: P105
Waste Description: SODIUM AZIDE

Waste Code: P119
Waste Description: AMMONIUM VANADATE (OR) VANADIC ACID, AMMONIUM SALT

TORRANCE REFINING COMPANY LLC (Continued) **1000253665**

Waste Code: P120
Waste Description: VANADIUM OXIDE V2O5 (OR) VANADIUM PENTOXIDE

Waste Code: U044
Waste Description: CHLOROFORM (OR) METHANE, TRICHLORO-

Waste Code: U154
Waste Description: METHANOL (I) (OR) METHYL ALCOHOL (I)

Waste Code: U160
Waste Description: 2-BUTANONE, PEROXIDE (R,T) (OR) METHYL ETHYL KETONE PEROXIDE (R,T)

Waste Code: U165
Waste Description: NAPHTHALENE

Waste Code: U169
Waste Description: BENZENE, NITRO- (OR) NITROBENZENE (I,T)

Waste Code: U186
Waste Description: 1,3-PENTADIENE (I) (OR) 1-METHYLBUTADIENE (I)

Waste Code: U188
Waste Description: PHENOL

Waste Code: U196
Waste Description: PYRIDINE

Waste Code: U210
Waste Description: ETHENE, TETRACHLORO- (OR) TETRACHLOROETHYLENE

Handler - Owner Operator:

Owner/Operator Indicator:	Owner
Owner/Operator Name:	EXXONMOBIL OIL CORP
Legal Status:	Private
Date Became Current:	20010601
Date Ended Current:	Not reported
Owner/Operator Address:	Not reported
Owner/Operator City,State,Zip:	Not reported
Owner/Operator Telephone:	Not reported
Owner/Operator Telephone Ext:	Not reported
Owner/Operator Fax:	Not reported
Owner/Operator Email:	Not reported

Owner/Operator Indicator:	Operator
Owner/Operator Name:	EXXONMOBIL OIL CORPORATION
Legal Status:	Private
Date Became Current:	20010601
Date Ended Current:	Not reported
Owner/Operator Address:	Not reported
Owner/Operator City,State,Zip:	Not reported
Owner/Operator Telephone:	Not reported
Owner/Operator Telephone Ext:	Not reported
Owner/Operator Fax:	Not reported
Owner/Operator Email:	Not reported

Owner/Operator Indicator:	Owner
Owner/Operator Name:	EXXONMOBIL CORPORATION

TORRANCE REFINING COMPANY LLC (Continued) **1000253665**

Legal Status:	Private
Date Became Current:	20010601
Date Ended Current:	Not reported
Owner/Operator Address:	3700 W 190TH STREET
Owner/Operator City,State,Zip:	TORRANCE, CA 90504
Owner/Operator Telephone:	Not reported
Owner/Operator Telephone Ext:	Not reported
Owner/Operator Fax:	Not reported
Owner/Operator Email:	Not reported

Owner/Operator Indicator:	Operator
Owner/Operator Name:	EXXONMOBIL OIL CORP
Legal Status:	Private
Date Became Current:	20010601
Date Ended Current:	Not reported
Owner/Operator Address:	Not reported
Owner/Operator City,State,Zip:	Not reported
Owner/Operator Telephone:	Not reported
Owner/Operator Telephone Ext:	Not reported
Owner/Operator Fax:	Not reported
Owner/Operator Email:	Not reported

Owner/Operator Indicator:	Owner
Owner/Operator Name:	TORRANCE REFINING COMPANY LLC
Legal Status:	Private
Date Became Current:	20160701
Date Ended Current:	Not reported
Owner/Operator Address:	3700 WEST 190TH STREET
Owner/Operator City,State,Zip:	TORRANCE, CA 90504
Owner/Operator Telephone:	310-212-4743
Owner/Operator Telephone Ext:	Not reported
Owner/Operator Fax:	Not reported
Owner/Operator Email:	DIANE.LYNCH@PBFENERGY.COM

Owner/Operator Indicator:	Owner
Owner/Operator Name:	EXXONMOBIL OIL CORPORATION
Legal Status:	Private
Date Became Current:	20010601
Date Ended Current:	Not reported
Owner/Operator Address:	3700 W. 190TH ST.
Owner/Operator City,State,Zip:	TORRANCE, CA 90504
Owner/Operator Telephone:	Not reported
Owner/Operator Telephone Ext:	Not reported
Owner/Operator Fax:	Not reported
Owner/Operator Email:	Not reported

Owner/Operator Indicator:	Operator
Owner/Operator Name:	TORRANCE REFINING COMPANY LLC
Legal Status:	Private
Date Became Current:	20160701
Date Ended Current:	Not reported
Owner/Operator Address:	3700 WEST 190TH STREET
Owner/Operator City,State,Zip:	TORRANCE, CA 90504
Owner/Operator Telephone:	310-212-4743
Owner/Operator Telephone Ext:	Not reported
Owner/Operator Fax:	Not reported
Owner/Operator Email:	DIANE.LYNCH@PBFENERGY.COM

TORRANCE REFINING COMPANY LLC (Continued) **1000253665**

Owner/Operator Indicator:	Owner
Owner/Operator Name:	EXXONMOBIL OIL CORPORATION
Legal Status:	Private
Date Became Current:	20010601
Date Ended Current:	Not reported
Owner/Operator Address:	3700 WEST 190TH STREET
Owner/Operator City,State,Zip:	TORRANCE, CA 90504
Owner/Operator Telephone:	310-212-3760
Owner/Operator Telephone Ext:	Not reported
Owner/Operator Fax:	Not reported
Owner/Operator Email:	Not reported

Owner/Operator Indicator:	Owner
Owner/Operator Name:	EXXONMOBIL OIL CORPORATION
Legal Status:	Private
Date Became Current:	20010601
Date Ended Current:	Not reported
Owner/Operator Address:	3700 W. 190TH ST.
Owner/Operator City,State,Zip:	TORRANCE, CA 90504
Owner/Operator Telephone:	Not reported
Owner/Operator Telephone Ext:	Not reported
Owner/Operator Fax:	Not reported
Owner/Operator Email:	Not reported

Owner/Operator Indicator:	Operator
Owner/Operator Name:	EXXONMOBIL OIL CORPORATION
Legal Status:	Private
Date Became Current:	20010601
Date Ended Current:	Not reported
Owner/Operator Address:	Not reported
Owner/Operator City,State,Zip:	Not reported
Owner/Operator Telephone:	Not reported
Owner/Operator Telephone Ext:	Not reported
Owner/Operator Fax:	Not reported
Owner/Operator Email:	Not reported

Owner/Operator Indicator:	Operator
Owner/Operator Name:	TORRANCE REFINING COMPANY LLC
Legal Status:	Private
Date Became Current:	20160701
Date Ended Current:	Not reported
Owner/Operator Address:	3700 WEST 190TH STREET
Owner/Operator City,State,Zip:	TORRANCE, CA 90504
Owner/Operator Telephone:	310-212-4743
Owner/Operator Telephone Ext:	Not reported
Owner/Operator Fax:	Not reported
Owner/Operator Email:	DIANE.LYNCH@PBFENERGY.COM

Owner/Operator Indicator:	Operator
Owner/Operator Name:	EXXONMOBIL OIL CORPORATION
Legal Status:	Private
Date Became Current:	20010601
Date Ended Current:	Not reported
Owner/Operator Address:	Not reported
Owner/Operator City,State,Zip:	Not reported
Owner/Operator Telephone:	Not reported
Owner/Operator Telephone Ext:	Not reported

TORRANCE REFINING COMPANY LLC (Continued) **1000253665**

Owner/Operator Fax:	Not reported
Owner/Operator Email:	Not reported
Owner/Operator Indicator:	Operator
Owner/Operator Name:	EXXONMOBIL OIL CORPORATION
Legal Status:	Private
Date Became Current:	20010601
Date Ended Current:	Not reported
Owner/Operator Address:	Not reported
Owner/Operator City,State,Zip:	Not reported
Owner/Operator Telephone:	Not reported
Owner/Operator Telephone Ext:	Not reported
Owner/Operator Fax:	Not reported
Owner/Operator Email:	Not reported
Owner/Operator Indicator:	Owner
Owner/Operator Name:	EXXONMOBIL CORPORATION
Legal Status:	Private
Date Became Current:	20010601
Date Ended Current:	Not reported
Owner/Operator Address:	3700 W 190TH STREET
Owner/Operator City,State,Zip:	TORRANCE, CA 90504
Owner/Operator Telephone:	Not reported
Owner/Operator Telephone Ext:	Not reported
Owner/Operator Fax:	Not reported
Owner/Operator Email:	Not reported
Owner/Operator Indicator:	Operator
Owner/Operator Name:	EXXONMOBIL OIL CORPORATION
Legal Status:	Private
Date Became Current:	20010601
Date Ended Current:	Not reported
Owner/Operator Address:	3700 W. 190TH ST.
Owner/Operator City,State,Zip:	TORRANCE, CA 90504
Owner/Operator Telephone:	Not reported
Owner/Operator Telephone Ext:	Not reported
Owner/Operator Fax:	Not reported
Owner/Operator Email:	Not reported
Owner/Operator Indicator:	Owner
Owner/Operator Name:	EXXONMOBIL OIL CORPORATION
Legal Status:	Private
Date Became Current:	20010601
Date Ended Current:	Not reported
Owner/Operator Address:	3700 WEST 190TH STREET
Owner/Operator City,State,Zip:	TORRANCE, CA 90504
Owner/Operator Telephone:	310-212-3760
Owner/Operator Telephone Ext:	Not reported
Owner/Operator Fax:	Not reported
Owner/Operator Email:	Not reported
Owner/Operator Indicator:	Owner
Owner/Operator Name:	TORRANCE REFINING COMPANY LLC
Legal Status:	Private
Date Became Current:	20160701
Date Ended Current:	Not reported
Owner/Operator Address:	3700 WEST 190TH STREET

TORRANCE REFINING COMPANY LLC (Continued) **1000253665**

Owner/Operator City,State,Zip:	TORRANCE, CA 90504
Owner/Operator Telephone:	310-212-4743
Owner/Operator Telephone Ext:	Not reported
Owner/Operator Fax:	Not reported
Owner/Operator Email:	DIANE.LYNCH@PBFENERGY.COM

Owner/Operator Indicator:	Owner
Owner/Operator Name:	TORRANCE REFINING COMPANY LLC
Legal Status:	Private
Date Became Current:	20160701
Date Ended Current:	Not reported
Owner/Operator Address:	3700 WEST 190TH ST
Owner/Operator City,State,Zip:	TORRANCE, CA 90504
Owner/Operator Telephone:	310-212-3760
Owner/Operator Telephone Ext:	Not reported
Owner/Operator Fax:	Not reported
Owner/Operator Email:	Not reported

Owner/Operator Indicator:	Owner
Owner/Operator Name:	EXXONMOBIL OIL CORPORATION
Legal Status:	Private
Date Became Current:	20010601
Date Ended Current:	Not reported
Owner/Operator Address:	3700 W 190TH STREET
Owner/Operator City,State,Zip:	TORRANCE, CA 90504
Owner/Operator Telephone:	Not reported
Owner/Operator Telephone Ext:	Not reported
Owner/Operator Fax:	Not reported
Owner/Operator Email:	Not reported

Owner/Operator Indicator:	Operator
Owner/Operator Name:	EXXONMOBIL OIL CORPORATION
Legal Status:	Private
Date Became Current:	20010601
Date Ended Current:	Not reported
Owner/Operator Address:	Not reported
Owner/Operator City,State,Zip:	Not reported
Owner/Operator Telephone:	Not reported
Owner/Operator Telephone Ext:	Not reported
Owner/Operator Fax:	Not reported
Owner/Operator Email:	Not reported

Owner/Operator Indicator:	Operator
Owner/Operator Name:	MOBIL OIL CORPORATION
Legal Status:	Private
Date Became Current:	Not reported
Date Ended Current:	Not reported
Owner/Operator Address:	3700 WEST 190TH STREET
Owner/Operator City,State,Zip:	CITY NOT REPORTED, CA 99999
Owner/Operator Telephone:	213-328-2550
Owner/Operator Telephone Ext:	Not reported
Owner/Operator Fax:	Not reported
Owner/Operator Email:	Not reported

Owner/Operator Indicator:	Owner
Owner/Operator Name:	EXXON MOBIL OIL CORPORATION
Legal Status:	Private

TORRANCE REFINING COMPANY LLC (Continued) **1000253665**

Date Became Current:	Not reported
Date Ended Current:	Not reported
Owner/Operator Address:	5959 LAS COLINAS BLVD
Owner/Operator City,State,Zip:	IRVING, TX 75039-2298
Owner/Operator Telephone:	972-444-1000
Owner/Operator Telephone Ext:	Not reported
Owner/Operator Fax:	Not reported
Owner/Operator Email:	Not reported

Owner/Operator Indicator:	Owner
Owner/Operator Name:	TORRANCE REFINING COMPANY LLC
Legal Status:	Private
Date Became Current:	20160701
Date Ended Current:	Not reported
Owner/Operator Address:	3700 WEST 190TH STREET
Owner/Operator City,State,Zip:	TORRANCE, CA 90504
Owner/Operator Telephone:	310-212-4743
Owner/Operator Telephone Ext:	Not reported
Owner/Operator Fax:	Not reported
Owner/Operator Email:	DIANE.LYNCH@PBFENERGY.COM

Owner/Operator Indicator:	Operator
Owner/Operator Name:	TORRANCE REFINING COMPANY LLC
Legal Status:	Private
Date Became Current:	20160701
Date Ended Current:	Not reported
Owner/Operator Address:	3700 WEST 190TH ST
Owner/Operator City,State,Zip:	TORRANCE, CA 90504
Owner/Operator Telephone:	310-212-3760
Owner/Operator Telephone Ext:	Not reported
Owner/Operator Fax:	Not reported
Owner/Operator Email:	Not reported

Owner/Operator Indicator:	Operator
Owner/Operator Name:	TORRANCE REFINING COMPANY LLC
Legal Status:	Private
Date Became Current:	20160701
Date Ended Current:	Not reported
Owner/Operator Address:	3700 WEST 190TH STREET
Owner/Operator City,State,Zip:	TORRANCE, CA 90504
Owner/Operator Telephone:	310-212-4743
Owner/Operator Telephone Ext:	Not reported
Owner/Operator Fax:	Not reported
Owner/Operator Email:	DIANE.LYNCH@PBFENERGY.COM

Owner/Operator Indicator:	Operator
Owner/Operator Name:	EXXONMOBIL OIL CORPORATION
Legal Status:	Private
Date Became Current:	20010601
Date Ended Current:	Not reported
Owner/Operator Address:	Not reported
Owner/Operator City,State,Zip:	Not reported
Owner/Operator Telephone:	Not reported
Owner/Operator Telephone Ext:	Not reported
Owner/Operator Fax:	Not reported
Owner/Operator Email:	Not reported

TORRANCE REFINING COMPANY LLC (Continued) **1000253665**

Historic Generators:

Receive Date:	20020221
Handler Name:	EXXONMOBIL OIL CORP TORRANCE REFINERY
Federal Waste Generator Description:	Large Quantity Generator
State District Owner:	Not reported
Large Quantity Handler of Universal Waste:	No
Recognized Trader Importer:	No
Recognized Trader Exporter:	No
Spent Lead Acid Battery Importer:	No
Spent Lead Acid Battery Exporter:	No
Current Record:	No
Non Storage Recycler Activity:	Not reported
Electronic Manifest Broker:	Not reported

Receive Date:	20100803
Handler Name:	EXXONMOBIL OIL CORP TORRANCE REFINERY
Federal Waste Generator Description:	Large Quantity Generator
State District Owner:	Not reported
Large Quantity Handler of Universal Waste:	Yes
Recognized Trader Importer:	No
Recognized Trader Exporter:	No
Spent Lead Acid Battery Importer:	No
Spent Lead Acid Battery Exporter:	No
Current Record:	No
Non Storage Recycler Activity:	Not reported
Electronic Manifest Broker:	Not reported

Receive Date:	20120302
Handler Name:	EXXONMOBIL OIL CORP TORRANCE REFINERY
Federal Waste Generator Description:	Large Quantity Generator
State District Owner:	Not reported
Large Quantity Handler of Universal Waste:	No
Recognized Trader Importer:	No
Recognized Trader Exporter:	No
Spent Lead Acid Battery Importer:	No
Spent Lead Acid Battery Exporter:	No
Current Record:	No
Non Storage Recycler Activity:	Not reported
Electronic Manifest Broker:	Not reported

Receive Date:	20160301
Handler Name:	EXXONMOBIL OIL CORPORATION
Federal Waste Generator Description:	Large Quantity Generator
State District Owner:	Not reported
Large Quantity Handler of Universal Waste:	Yes
Recognized Trader Importer:	No
Recognized Trader Exporter:	No
Spent Lead Acid Battery Importer:	No
Spent Lead Acid Battery Exporter:	No
Current Record:	No
Non Storage Recycler Activity:	Not reported
Electronic Manifest Broker:	Not reported

Receive Date:	20180228
Handler Name:	TORRANCE REFINING COMPANY LLC
Federal Waste Generator Description:	Large Quantity Generator
State District Owner:	Not reported

TORRANCE REFINING COMPANY LLC (Continued) **1000253665**

Large Quantity Handler of Universal Waste:	Yes
Recognized Trader Importer:	No
Recognized Trader Exporter:	No
Spent Lead Acid Battery Importer:	No
Spent Lead Acid Battery Exporter:	No
Current Record:	No
Non Storage Recycler Activity:	No
Electronic Manifest Broker:	No

Receive Date:	20200228
Handler Name:	TORRANCE REFINING COMPANY LLC
Federal Waste Generator Description:	Large Quantity Generator
State District Owner:	Not reported
Large Quantity Handler of Universal Waste:	Yes
Recognized Trader Importer:	No
Recognized Trader Exporter:	No
Spent Lead Acid Battery Importer:	No
Spent Lead Acid Battery Exporter:	No
Current Record:	No
Non Storage Recycler Activity:	No
Electronic Manifest Broker:	No

Receive Date:	19960901
Handler Name:	EXXON MOBIL OIL CORP TORRANCE REFIN
Federal Waste Generator Description:	Large Quantity Generator
State District Owner:	Not reported
Large Quantity Handler of Universal Waste:	No
Recognized Trader Importer:	No
Recognized Trader Exporter:	No
Spent Lead Acid Battery Importer:	No
Spent Lead Acid Battery Exporter:	No
Current Record:	No
Non Storage Recycler Activity:	Not reported
Electronic Manifest Broker:	Not reported

Receive Date:	20010618
Handler Name:	EXXON MOBIL OIL CORP TORRANCE REFIN
Federal Waste Generator Description:	Large Quantity Generator
State District Owner:	Not reported
Large Quantity Handler of Universal Waste:	No
Recognized Trader Importer:	No
Recognized Trader Exporter:	No
Spent Lead Acid Battery Importer:	No
Spent Lead Acid Battery Exporter:	No
Current Record:	No
Non Storage Recycler Activity:	Not reported
Electronic Manifest Broker:	Not reported

Receive Date:	20160706
Handler Name:	TORRANCE REFINING COMPANY LLC
Federal Waste Generator Description:	Large Quantity Generator
State District Owner:	Not reported
Large Quantity Handler of Universal Waste:	Yes
Recognized Trader Importer:	No
Recognized Trader Exporter:	No
Spent Lead Acid Battery Importer:	No
Spent Lead Acid Battery Exporter:	No

TORRANCE REFINING COMPANY LLC (Continued) **1000253665**

Current Record: No
Non Storage Recycler Activity: Not reported
Electronic Manifest Broker: Not reported

Receive Date: 20220225
Handler Name: TORRANCE REFINING COMPANY LLC
Federal Waste Generator Description: Large Quantity Generator
State District Owner: Not reported
Large Quantity Handler of Universal Waste: Yes
Recognized Trader Importer: No
Recognized Trader Exporter: No
Spent Lead Acid Battery Importer: No
Spent Lead Acid Battery Exporter: No
Current Record: Yes
Non Storage Recycler Activity: No
Electronic Manifest Broker: No

Receive Date: 19910403
Handler Name: MOBIL OIL CORPORATION
Federal Waste Generator Description: Large Quantity Generator
State District Owner: Not reported
Large Quantity Handler of Universal Waste: No
Recognized Trader Importer: No
Recognized Trader Exporter: No
Spent Lead Acid Battery Importer: No
Spent Lead Acid Battery Exporter: No
Current Record: No
Non Storage Recycler Activity: Not reported
Electronic Manifest Broker: Not reported

Receive Date: 19920227
Handler Name: MOBIL OIL CORP
Federal Waste Generator Description: Large Quantity Generator
State District Owner: Not reported
Large Quantity Handler of Universal Waste: No
Recognized Trader Importer: No
Recognized Trader Exporter: No
Spent Lead Acid Battery Importer: No
Spent Lead Acid Battery Exporter: No
Current Record: No
Non Storage Recycler Activity: Not reported
Electronic Manifest Broker: Not reported

Receive Date: 19940329
Handler Name: MOBIL OIL CORP
Federal Waste Generator Description: Large Quantity Generator
State District Owner: Not reported
Large Quantity Handler of Universal Waste: No
Recognized Trader Importer: No
Recognized Trader Exporter: No
Spent Lead Acid Battery Importer: No
Spent Lead Acid Battery Exporter: No
Current Record: No
Non Storage Recycler Activity: Not reported
Electronic Manifest Broker: Not reported

Receive Date: 19960401

TORRANCE REFINING COMPANY LLC (Continued) **1000253665**

Handler Name: MOBIL OIL CORP. - TORRANCE REFINERY
Federal Waste Generator Description: Large Quantity Generator
State District Owner: Not reported
Large Quantity Handler of Universal Waste: No
Recognized Trader Importer: No
Recognized Trader Exporter: No
Spent Lead Acid Battery Importer: No
Spent Lead Acid Battery Exporter: No
Current Record: No
Non Storage Recycler Activity: Not reported
Electronic Manifest Broker: Not reported

Receive Date: 19990304
Handler Name: MOBIL OIL CORP. - TORRANCE REFINERY
Federal Waste Generator Description: Large Quantity Generator
State District Owner: Not reported
Large Quantity Handler of Universal Waste: No
Recognized Trader Importer: No
Recognized Trader Exporter: No
Spent Lead Acid Battery Importer: No
Spent Lead Acid Battery Exporter: No
Current Record: No
Non Storage Recycler Activity: Not reported
Electronic Manifest Broker: Not reported

Receive Date: 20001012
Handler Name: MOBIL OIL CORP. TORRANCE REFINERY
Federal Waste Generator Description: Large Quantity Generator
State District Owner: Not reported
Large Quantity Handler of Universal Waste: No
Recognized Trader Importer: No
Recognized Trader Exporter: No
Spent Lead Acid Battery Importer: No
Spent Lead Acid Battery Exporter: No
Current Record: No
Non Storage Recycler Activity: Not reported
Electronic Manifest Broker: Not reported

Receive Date: 20040226
Handler Name: EXXONMOBIL OIL CORP TORRANCE REFINERY
Federal Waste Generator Description: Large Quantity Generator
State District Owner: Not reported
Large Quantity Handler of Universal Waste: No
Recognized Trader Importer: No
Recognized Trader Exporter: No
Spent Lead Acid Battery Importer: No
Spent Lead Acid Battery Exporter: No
Current Record: No
Non Storage Recycler Activity: Not reported
Electronic Manifest Broker: Not reported

Receive Date: 20060228
Handler Name: EXXONMOBIL OILL CORP TORRANCE REFINERY
Federal Waste Generator Description: Large Quantity Generator
State District Owner: Not reported
Large Quantity Handler of Universal Waste: No
Recognized Trader Importer: No

TORRANCE REFINING COMPANY LLC (Continued) **1000253665**

Recognized Trader Exporter:	No
Spent Lead Acid Battery Importer:	No
Spent Lead Acid Battery Exporter:	No
Current Record:	No
Non Storage Recycler Activity:	Not reported
Electronic Manifest Broker:	Not reported

Receive Date:	20070228
Handler Name:	EXXONMOBIL OIL CORP TORRANCE REFINERY
Federal Waste Generator Description:	Large Quantity Generator
State District Owner:	Not reported
Large Quantity Handler of Universal Waste:	Yes
Recognized Trader Importer:	No
Recognized Trader Exporter:	No
Spent Lead Acid Battery Importer:	No
Spent Lead Acid Battery Exporter:	No
Current Record:	No
Non Storage Recycler Activity:	Not reported
Electronic Manifest Broker:	Not reported

List of NAICS Codes and Descriptions:

NAICS Code:	32411
NAICS Description:	PETROLEUM REFINERIES

NAICS Code:	324110
NAICS Description:	PETROLEUM REFINERIES

Facility Has Received Notices of Violation:

Found Violation:	Yes
Agency Which Determined Violation:	State
Violation Short Description:	Generators - Pre-transport
Date Violation was Determined:	20160914
Actual Return to Compliance Date:	20160914
Return to Compliance Qualifier:	Documented
Violation Responsible Agency:	State
Scheduled Compliance Date:	Not reported
Enforcement Identifier:	Not reported
Date of Enforcement Action:	Not reported
Enforcement Responsible Agency:	Not reported
Enforcement Docket Number:	Not reported
Enforcement Attorney:	Not reported
Corrective Action Component:	Not reported
Appeal Initiated Date:	Not reported
Appeal Resolution Date:	Not reported
Disposition Status Date:	Not reported
Disposition Status:	Not reported
Disposition Status Description:	Not reported
Consent/Final Order Sequence Number:	Not reported
Consent/Final Order Respondent Name:	Not reported
Consent/Final Order Lead Agency:	Not reported
Enforcement Type:	Not reported
Enforcement Responsible Person:	Not reported
Enforcement Responsible Sub-Organization:	Not reported
SEP Sequence Number:	Not reported
SEP Expenditure Amount:	Not reported
SEP Scheduled Completion Date:	Not reported

TORRANCE REFINING COMPANY LLC (Continued) **1000253665**

SEP Actual Date:	Not reported
SEP Defaulted Date:	Not reported
SEP Type:	Not reported
SEP Type Description:	Not reported
Proposed Amount:	Not reported
Final Monetary Amount:	Not reported
Paid Amount:	Not reported
Final Count:	Not reported
Final Amount:	Not reported

Found Violation:	No
Agency Which Determined Violation:	Not reported
Violation Short Description:	Not reported
Date Violation was Determined:	Not reported
Actual Return to Compliance Date:	Not reported
Return to Compliance Qualifier:	Not reported
Violation Responsible Agency:	Not reported
Scheduled Compliance Date:	Not reported
Enforcement Identifier:	Not reported
Date of Enforcement Action:	Not reported
Enforcement Responsible Agency:	Not reported
Enforcement Docket Number:	Not reported
Enforcement Attorney:	Not reported
Corrective Action Component:	Not reported
Appeal Initiated Date:	Not reported
Appeal Resolution Date:	Not reported
Disposition Status Date:	Not reported
Disposition Status:	Not reported
Disposition Status Description:	Not reported
Consent/Final Order Sequence Number:	Not reported
Consent/Final Order Respondent Name:	Not reported
Consent/Final Order Lead Agency:	Not reported
Enforcement Type:	Not reported
Enforcement Responsible Person:	Not reported
Enforcement Responsible Sub-Organization:	Not reported
SEP Sequence Number:	Not reported
SEP Expenditure Amount:	Not reported
SEP Scheduled Completion Date:	Not reported
SEP Actual Date:	Not reported
SEP Defaulted Date:	Not reported
SEP Type:	Not reported
SEP Type Description:	Not reported
Proposed Amount:	Not reported
Final Monetary Amount:	Not reported
Paid Amount:	Not reported
Final Count:	Not reported
Final Amount:	Not reported

Found Violation:	Yes
Agency Which Determined Violation:	State
Violation Short Description:	TSD - General
Date Violation was Determined:	19881115
Actual Return to Compliance Date:	19890330
Return to Compliance Qualifier:	Observed
Violation Responsible Agency:	State
Scheduled Compliance Date:	Not reported
Enforcement Identifier:	Not reported

TORRANCE REFINING COMPANY LLC (Continued) **1000253665**

Date of Enforcement Action: Not reported
Enforcement Responsible Agency: Not reported
Enforcement Docket Number: Not reported
Enforcement Attorney: Not reported
Corrective Action Component: Not reported
Appeal Initiated Date: Not reported
Appeal Resolution Date: Not reported
Disposition Status Date: Not reported
Disposition Status: Not reported
Disposition Status Description: Not reported
Consent/Final Order Sequence Number:Not reported
Consent/Final Order Respondent Name: Not reported
Consent/Final Order Lead Agency: Not reported
Enforcement Type: Not reported
Enforcement Responsible Person: Not reported
Enforcement Responsible Sub-Organization: Not reported
SEP Sequence Number: Not reported
SEP Expenditure Amount: Not reported
SEP Scheduled Completion Date: Not reported
SEP Actual Date: Not reported
SEP Defaulted Date: Not reported
SEP Type: Not reported
SEP Type Description: Not reported
Proposed Amount: Not reported
Final Monetary Amount: Not reported
Paid Amount: Not reported
Final Count: Not reported
Final Amount: Not reported

Found Violation: No
Agency Which Determined Violation: Not reported
Violation Short Description: Not reported
Date Violation was Determined: Not reported
Actual Return to Compliance Date: Not reported
Return to Compliance Qualifier: Not reported
Violation Responsible Agency: Not reported
Scheduled Compliance Date: Not reported
Enforcement Identifier: Not reported
Date of Enforcement Action: Not reported
Enforcement Responsible Agency: Not reported
Enforcement Docket Number: Not reported
Enforcement Attorney: Not reported
Corrective Action Component: Not reported
Appeal Initiated Date: Not reported
Appeal Resolution Date: Not reported
Disposition Status Date: Not reported
Disposition Status: Not reported
Disposition Status Description: Not reported
Consent/Final Order Sequence Number:Not reported
Consent/Final Order Respondent Name: Not reported
Consent/Final Order Lead Agency: Not reported
Enforcement Type: Not reported
Enforcement Responsible Person: Not reported
Enforcement Responsible Sub-Organization: Not reported
SEP Sequence Number: Not reported
SEP Expenditure Amount: Not reported
SEP Scheduled Completion Date: Not reported

TORRANCE REFINING COMPANY LLC (Continued) **1000253665**

SEP Actual Date: Not reported
SEP Defaulted Date: Not reported
SEP Type: Not reported
SEP Type Description: Not reported
Proposed Amount: Not reported
Final Monetary Amount: Not reported
Paid Amount: Not reported
Final Count: Not reported
Final Amount: Not reported

Found Violation: Yes
Agency Which Determined Violation: State
Violation Short Description: TSD - General Facility Standards
Date Violation was Determined: 20000418
Actual Return to Compliance Date: 20000418
Return to Compliance Qualifier: Documented
Violation Responsible Agency: State
Scheduled Compliance Date: Not reported
Enforcement Identifier: 200
Date of Enforcement Action: 20000703
Enforcement Responsible Agency: State
Enforcement Docket Number: Not reported
Enforcement Attorney: Not reported
Corrective Action Component: No
Appeal Initiated Date: Not reported
Appeal Resolution Date: Not reported
Disposition Status Date: Not reported
Disposition Status: Not reported
Disposition Status Description: Not reported
Consent/Final Order Sequence Number:Not reported
Consent/Final Order Respondent Name: Not reported
Consent/Final Order Lead Agency: Not reported
Enforcement Type: WRITTEN INFORMAL
Enforcement Responsible Person: Not reported
Enforcement Responsible Sub-Organization: Not reported
SEP Sequence Number: Not reported
SEP Expenditure Amount: Not reported
SEP Scheduled Completion Date: Not reported
SEP Actual Date: Not reported
SEP Defaulted Date: Not reported
SEP Type: Not reported
SEP Type Description: Not reported
Proposed Amount: Not reported
Final Monetary Amount: Not reported
Paid Amount: Not reported
Final Count: Not reported
Final Amount: Not reported

Found Violation: No
Agency Which Determined Violation: Not reported
Violation Short Description: Not reported
Date Violation was Determined: Not reported
Actual Return to Compliance Date: Not reported
Return to Compliance Qualifier: Not reported
Violation Responsible Agency: Not reported
Scheduled Compliance Date: Not reported
Enforcement Identifier: Not reported

TORRANCE REFINING COMPANY LLC (Continued) **1000253665**

Date of Enforcement Action: Not reported
Enforcement Responsible Agency: Not reported
Enforcement Docket Number: Not reported
Enforcement Attorney: Not reported
Corrective Action Component: Not reported
Appeal Initiated Date: Not reported
Appeal Resolution Date: Not reported
Disposition Status Date: Not reported
Disposition Status: Not reported
Disposition Status Description: Not reported
Consent/Final Order Sequence Number:Not reported
Consent/Final Order Respondent Name: Not reported
Consent/Final Order Lead Agency: Not reported
Enforcement Type: Not reported
Enforcement Responsible Person: Not reported
Enforcement Responsible Sub-Organization: Not reported
SEP Sequence Number: Not reported
SEP Expenditure Amount: Not reported
SEP Scheduled Completion Date: Not reported
SEP Actual Date: Not reported
SEP Defaulted Date: Not reported
SEP Type: Not reported
SEP Type Description: Not reported
Proposed Amount: Not reported
Final Monetary Amount: Not reported
Paid Amount: Not reported
Final Count: Not reported
Final Amount: Not reported

Found Violation: Yes
Agency Which Determined Violation: EPA
Violation Short Description: Permits - General Information
Date Violation was Determined: 20170324
Actual Return to Compliance Date: Not reported
Return to Compliance Qualifier: Not reported
Violation Responsible Agency: EPA
Scheduled Compliance Date: Not reported
Enforcement Identifier: Not reported
Date of Enforcement Action: Not reported
Enforcement Responsible Agency: Not reported
Enforcement Docket Number: Not reported
Enforcement Attorney: Not reported
Corrective Action Component: Not reported
Appeal Initiated Date: Not reported
Appeal Resolution Date: Not reported
Disposition Status Date: Not reported
Disposition Status: Not reported
Disposition Status Description: Not reported
Consent/Final Order Sequence Number:Not reported
Consent/Final Order Respondent Name: Not reported
Consent/Final Order Lead Agency: Not reported
Enforcement Type: Not reported
Enforcement Responsible Person: Not reported
Enforcement Responsible Sub-Organization: Not reported
SEP Sequence Number: Not reported
SEP Expenditure Amount: Not reported
SEP Scheduled Completion Date: Not reported

TORRANCE REFINING COMPANY LLC (Continued) **1000253665**

SEP Actual Date:	Not reported
SEP Defaulted Date:	Not reported
SEP Type:	Not reported
SEP Type Description:	Not reported
Proposed Amount:	Not reported
Final Monetary Amount:	Not reported
Paid Amount:	Not reported
Final Count:	Not reported
Final Amount:	Not reported

Found Violation:	No
Agency Which Determined Violation:	Not reported
Violation Short Description:	Not reported
Date Violation was Determined:	Not reported
Actual Return to Compliance Date:	Not reported
Return to Compliance Qualifier:	Not reported
Violation Responsible Agency:	Not reported
Scheduled Compliance Date:	Not reported
Enforcement Identifier:	Not reported
Date of Enforcement Action:	Not reported
Enforcement Responsible Agency:	Not reported
Enforcement Docket Number:	Not reported
Enforcement Attorney:	Not reported
Corrective Action Component:	Not reported
Appeal Initiated Date:	Not reported
Appeal Resolution Date:	Not reported
Disposition Status Date:	Not reported
Disposition Status:	Not reported
Disposition Status Description:	Not reported
Consent/Final Order Sequence Number:	Not reported
Consent/Final Order Respondent Name:	Not reported
Consent/Final Order Lead Agency:	Not reported
Enforcement Type:	Not reported
Enforcement Responsible Person:	Not reported
Enforcement Responsible Sub-Organization:	Not reported
SEP Sequence Number:	Not reported
SEP Expenditure Amount:	Not reported
SEP Scheduled Completion Date:	Not reported
SEP Actual Date:	Not reported
SEP Defaulted Date:	Not reported
SEP Type:	Not reported
SEP Type Description:	Not reported
Proposed Amount:	Not reported
Final Monetary Amount:	Not reported
Paid Amount:	Not reported
Final Count:	Not reported
Final Amount:	Not reported

Found Violation:	Yes
Agency Which Determined Violation:	State
Violation Short Description:	Permits - General Information
Date Violation was Determined:	20161205
Actual Return to Compliance Date:	20190123
Return to Compliance Qualifier:	Observed
Violation Responsible Agency:	State
Scheduled Compliance Date:	Not reported
Enforcement Identifier:	204

TORRANCE REFINING COMPANY LLC (Continued) **1000253665**

Date of Enforcement Action: 20180614
Enforcement Responsible Agency: State
Enforcement Docket Number: Not reported
Enforcement Attorney: Not reported
Corrective Action Component: No
Appeal Initiated Date: Not reported
Appeal Resolution Date: Not reported
Disposition Status Date: Not reported
Disposition Status: Not reported
Disposition Status Description: Not reported
Consent/Final Order Sequence Number:Not reported
Consent/Final Order Respondent Name: Not reported
Consent/Final Order Lead Agency: Not reported
Enforcement Type: FINAL 3008(A) COMPLIANCE ORDER
Enforcement Responsible Person: Not reported
Enforcement Responsible Sub-Organization: Not reported
SEP Sequence Number: Not reported
SEP Expenditure Amount: Not reported
SEP Scheduled Completion Date: Not reported
SEP Actual Date: Not reported
SEP Defaulted Date: Not reported
SEP Type: Not reported
SEP Type Description: Not reported
Proposed Amount: Not reported
Final Monetary Amount: 150000
Paid Amount: Not reported
Final Count: 1
Final Amount: 150000

Found Violation: Yes
Agency Which Determined Violation: State
Violation Short Description: TSD - General
Date Violation was Determined: 19950619
Actual Return to Compliance Date: 19951204
Return to Compliance Qualifier: Observed
Violation Responsible Agency: State
Scheduled Compliance Date: Not reported
Enforcement Identifier: 013
Date of Enforcement Action: 19950619
Enforcement Responsible Agency: State
Enforcement Docket Number: Not reported
Enforcement Attorney: Not reported
Corrective Action Component: No
Appeal Initiated Date: Not reported
Appeal Resolution Date: Not reported
Disposition Status Date: Not reported
Disposition Status: Not reported
Disposition Status Description: Not reported
Consent/Final Order Sequence Number:Not reported
Consent/Final Order Respondent Name: Not reported
Consent/Final Order Lead Agency: Not reported
Enforcement Type: FINAL 3008(A) COMPLIANCE ORDER
Enforcement Responsible Person: R9STA
Enforcement Responsible Sub-Organization: Not reported
SEP Sequence Number: Not reported
SEP Expenditure Amount: Not reported
SEP Scheduled Completion Date: Not reported

TORRANCE REFINING COMPANY LLC (Continued) **1000253665**

SEP Actual Date:	Not reported
SEP Defaulted Date:	Not reported
SEP Type:	Not reported
SEP Type Description:	Not reported
Proposed Amount:	Not reported
Final Monetary Amount:	Not reported
Paid Amount:	Not reported
Final Count:	Not reported
Final Amount:	Not reported

Found Violation:	No
Agency Which Determined Violation:	Not reported
Violation Short Description:	Not reported
Date Violation was Determined:	Not reported
Actual Return to Compliance Date:	Not reported
Return to Compliance Qualifier:	Not reported
Violation Responsible Agency:	Not reported
Scheduled Compliance Date:	Not reported
Enforcement Identifier:	Not reported
Date of Enforcement Action:	Not reported
Enforcement Responsible Agency:	Not reported
Enforcement Docket Number:	Not reported
Enforcement Attorney:	Not reported
Corrective Action Component:	Not reported
Appeal Initiated Date:	Not reported
Appeal Resolution Date:	Not reported
Disposition Status Date:	Not reported
Disposition Status:	Not reported
Disposition Status Description:	Not reported
Consent/Final Order Sequence Number:	Not reported
Consent/Final Order Respondent Name:	Not reported
Consent/Final Order Lead Agency:	Not reported
Enforcement Type:	Not reported
Enforcement Responsible Person:	Not reported
Enforcement Responsible Sub-Organization:	Not reported
SEP Sequence Number:	Not reported
SEP Expenditure Amount:	Not reported
SEP Scheduled Completion Date:	Not reported
SEP Actual Date:	Not reported
SEP Defaulted Date:	Not reported
SEP Type:	Not reported
SEP Type Description:	Not reported
Proposed Amount:	Not reported
Final Monetary Amount:	Not reported
Paid Amount:	Not reported
Final Count:	Not reported
Final Amount:	Not reported

Found Violation:	Yes
Agency Which Determined Violation:	State
Violation Short Description:	TSD - General
Date Violation was Determined:	19930709
Actual Return to Compliance Date:	19930930
Return to Compliance Qualifier:	Observed
Violation Responsible Agency:	State
Scheduled Compliance Date:	19930724
Enforcement Identifier:	010

TORRANCE REFINING COMPANY LLC (Continued) **1000253665**

Date of Enforcement Action: 19930709
Enforcement Responsible Agency: State
Enforcement Docket Number: Not reported
Enforcement Attorney: Not reported
Corrective Action Component: No
Appeal Initiated Date: Not reported
Appeal Resolution Date: Not reported
Disposition Status Date: Not reported
Disposition Status: Not reported
Disposition Status Description: Not reported
Consent/Final Order Sequence Number:Not reported
Consent/Final Order Respondent Name: Not reported
Consent/Final Order Lead Agency: Not reported
Enforcement Type: WRITTEN INFORMAL
Enforcement Responsible Person: R9STA
Enforcement Responsible Sub-Organization: Not reported
SEP Sequence Number: Not reported
SEP Expenditure Amount: Not reported
SEP Scheduled Completion Date: Not reported
SEP Actual Date: Not reported
SEP Defaulted Date: Not reported
SEP Type: Not reported
SEP Type Description: Not reported
Proposed Amount: Not reported
Final Monetary Amount: Not reported
Paid Amount: Not reported
Final Count: Not reported
Final Amount: Not reported

Found Violation: Yes
Agency Which Determined Violation: State
Violation Short Description: TSD - General
Date Violation was Determined: 19891121
Actual Return to Compliance Date: 19911024
Return to Compliance Qualifier: Observed
Violation Responsible Agency: State
Scheduled Compliance Date: 19900205
Enforcement Identifier: 008
Date of Enforcement Action: 19900105
Enforcement Responsible Agency: State
Enforcement Docket Number: Not reported
Enforcement Attorney: Not reported
Corrective Action Component: No
Appeal Initiated Date: Not reported
Appeal Resolution Date: Not reported
Disposition Status Date: Not reported
Disposition Status: Not reported
Disposition Status Description: Not reported
Consent/Final Order Sequence Number:Not reported
Consent/Final Order Respondent Name: Not reported
Consent/Final Order Lead Agency: Not reported
Enforcement Type: WRITTEN INFORMAL
Enforcement Responsible Person: R9STA
Enforcement Responsible Sub-Organization: Not reported
SEP Sequence Number: Not reported
SEP Expenditure Amount: Not reported
SEP Scheduled Completion Date: Not reported

TORRANCE REFINING COMPANY LLC (Continued) **1000253665**

SEP Actual Date:	Not reported
SEP Defaulted Date:	Not reported
SEP Type:	Not reported
SEP Type Description:	Not reported
Proposed Amount:	Not reported
Final Monetary Amount:	Not reported
Paid Amount:	Not reported
Final Count:	Not reported
Final Amount:	Not reported

Found Violation:	No
Agency Which Determined Violation:	Not reported
Violation Short Description:	Not reported
Date Violation was Determined:	Not reported
Actual Return to Compliance Date:	Not reported
Return to Compliance Qualifier:	Not reported
Violation Responsible Agency:	Not reported
Scheduled Compliance Date:	Not reported
Enforcement Identifier:	Not reported
Date of Enforcement Action:	Not reported
Enforcement Responsible Agency:	Not reported
Enforcement Docket Number:	Not reported
Enforcement Attorney:	Not reported
Corrective Action Component:	Not reported
Appeal Initiated Date:	Not reported
Appeal Resolution Date:	Not reported
Disposition Status Date:	Not reported
Disposition Status:	Not reported
Disposition Status Description:	Not reported
Consent/Final Order Sequence Number:	Not reported
Consent/Final Order Respondent Name:	Not reported
Consent/Final Order Lead Agency:	Not reported
Enforcement Type:	Not reported
Enforcement Responsible Person:	Not reported
Enforcement Responsible Sub-Organization:	Not reported
SEP Sequence Number:	Not reported
SEP Expenditure Amount:	Not reported
SEP Scheduled Completion Date:	Not reported
SEP Actual Date:	Not reported
SEP Defaulted Date:	Not reported
SEP Type:	Not reported
SEP Type Description:	Not reported
Proposed Amount:	Not reported
Final Monetary Amount:	Not reported
Paid Amount:	Not reported
Final Count:	Not reported
Final Amount:	Not reported

Found Violation:	Yes
Agency Which Determined Violation:	State
Violation Short Description:	TSD - General
Date Violation was Determined:	19930709
Actual Return to Compliance Date:	19930930
Return to Compliance Qualifier:	Observed
Violation Responsible Agency:	State
Scheduled Compliance Date:	19930724
Enforcement Identifier:	010

TORRANCE REFINING COMPANY LLC (Continued) **1000253665**

Date of Enforcement Action: 19930709
Enforcement Responsible Agency: State
Enforcement Docket Number: Not reported
Enforcement Attorney: Not reported
Corrective Action Component: No
Appeal Initiated Date: Not reported
Appeal Resolution Date: Not reported
Disposition Status Date: Not reported
Disposition Status: Not reported
Disposition Status Description: Not reported
Consent/Final Order Sequence Number:Not reported
Consent/Final Order Respondent Name: Not reported
Consent/Final Order Lead Agency: Not reported
Enforcement Type: WRITTEN INFORMAL
Enforcement Responsible Person: R9STA
Enforcement Responsible Sub-Organization: Not reported
SEP Sequence Number: Not reported
SEP Expenditure Amount: Not reported
SEP Scheduled Completion Date: Not reported
SEP Actual Date: Not reported
SEP Defaulted Date: Not reported
SEP Type: Not reported
SEP Type Description: Not reported
Proposed Amount: Not reported
Final Monetary Amount: Not reported
Paid Amount: Not reported
Final Count: Not reported
Final Amount: Not reported

Found Violation: Yes
Agency Which Determined Violation: State
Violation Short Description: TSD IS-Financial Requirements
Date Violation was Determined: 20100720
Actual Return to Compliance Date: 20101001
Return to Compliance Qualifier: Documented
Violation Responsible Agency: State
Scheduled Compliance Date: Not reported
Enforcement Identifier: 301
Date of Enforcement Action: 20100720
Enforcement Responsible Agency: State
Enforcement Docket Number: Not reported
Enforcement Attorney: Not reported
Corrective Action Component: No
Appeal Initiated Date: Not reported
Appeal Resolution Date: Not reported
Disposition Status Date: Not reported
Disposition Status: Not reported
Disposition Status Description: Not reported
Consent/Final Order Sequence Number:Not reported
Consent/Final Order Respondent Name: Not reported
Consent/Final Order Lead Agency: Not reported
Enforcement Type: WRITTEN INFORMAL
Enforcement Responsible Person: Not reported
Enforcement Responsible Sub-Organization: Not reported
SEP Sequence Number: Not reported
SEP Expenditure Amount: Not reported
SEP Scheduled Completion Date: Not reported

TORRANCE REFINING COMPANY LLC (Continued) **1000253665**

SEP Actual Date: Not reported
SEP Defaulted Date: Not reported
SEP Type: Not reported
SEP Type Description: Not reported
Proposed Amount: Not reported
Final Monetary Amount: Not reported
Paid Amount: Not reported
Final Count: Not reported
Final Amount: Not reported

Found Violation: Yes
Agency Which Determined Violation: State
Violation Short Description: Permits - General Information
Date Violation was Determined: 20161205
Actual Return to Compliance Date: 20190123
Return to Compliance Qualifier: Documented
Violation Responsible Agency: State
Scheduled Compliance Date: Not reported
Enforcement Identifier: 517
Date of Enforcement Action: 20170324
Enforcement Responsible Agency: State
Enforcement Docket Number: Not reported
Enforcement Attorney: Not reported
Corrective Action Component: No
Appeal Initiated Date: Not reported
Appeal Resolution Date: Not reported
Disposition Status Date: Not reported
Disposition Status: Not reported
Disposition Status Description: Not reported
Consent/Final Order Sequence Number:Not reported
Consent/Final Order Respondent Name: Not reported
Consent/Final Order Lead Agency: Not reported
Enforcement Type: Not reported
Enforcement Responsible Person: Not reported
Enforcement Responsible Sub-Organization: Not reported
SEP Sequence Number: Not reported
SEP Expenditure Amount: Not reported
SEP Scheduled Completion Date: Not reported
SEP Actual Date: Not reported
SEP Defaulted Date: Not reported
SEP Type: Not reported
SEP Type Description: Not reported
Proposed Amount: Not reported
Final Monetary Amount: Not reported
Paid Amount: Not reported
Final Count: Not reported
Final Amount: Not reported

Found Violation: Yes
Agency Which Determined Violation: State
Violation Short Description: TSD IS-Financial Requirements
Date Violation was Determined: 20100720
Actual Return to Compliance Date: 20101001
Return to Compliance Qualifier: Documented
Violation Responsible Agency: State
Scheduled Compliance Date: Not reported
Enforcement Identifier: 515

TORRANCE REFINING COMPANY LLC (Continued) **1000253665**

Date of Enforcement Action:	20100720
Enforcement Responsible Agency:	State
Enforcement Docket Number:	Not reported
Enforcement Attorney:	Not reported
Corrective Action Component:	No
Appeal Initiated Date:	Not reported
Appeal Resolution Date:	Not reported
Disposition Status Date:	Not reported
Disposition Status:	Not reported
Disposition Status Description:	Not reported
Consent/Final Order Sequence Number:	Not reported
Consent/Final Order Respondent Name:	Not reported
Consent/Final Order Lead Agency:	Not reported
Enforcement Type:	Not reported
Enforcement Responsible Person:	Not reported
Enforcement Responsible Sub-Organization:	Not reported
SEP Sequence Number:	Not reported
SEP Expenditure Amount:	Not reported
SEP Scheduled Completion Date:	Not reported
SEP Actual Date:	Not reported
SEP Defaulted Date:	Not reported
SEP Type:	Not reported
SEP Type Description:	Not reported
Proposed Amount:	Not reported
Final Monetary Amount:	Not reported
Paid Amount:	Not reported
Final Count:	Not reported
Final Amount:	Not reported

Found Violation:	No
Agency Which Determined Violation:	Not reported
Violation Short Description:	Not reported
Date Violation was Determined:	Not reported
Actual Return to Compliance Date:	Not reported
Return to Compliance Qualifier:	Not reported
Violation Responsible Agency:	Not reported
Scheduled Compliance Date:	Not reported
Enforcement Identifier:	Not reported
Date of Enforcement Action:	Not reported
Enforcement Responsible Agency:	Not reported
Enforcement Docket Number:	Not reported
Enforcement Attorney:	Not reported
Corrective Action Component:	Not reported
Appeal Initiated Date:	Not reported
Appeal Resolution Date:	Not reported
Disposition Status Date:	Not reported
Disposition Status:	Not reported
Disposition Status Description:	Not reported
Consent/Final Order Sequence Number:	Not reported
Consent/Final Order Respondent Name:	Not reported
Consent/Final Order Lead Agency:	Not reported
Enforcement Type:	Not reported
Enforcement Responsible Person:	Not reported
Enforcement Responsible Sub-Organization:	Not reported
SEP Sequence Number:	Not reported
SEP Expenditure Amount:	Not reported
SEP Scheduled Completion Date:	Not reported

TORRANCE REFINING COMPANY LLC (Continued) **1000253665**

SEP Actual Date: Not reported
SEP Defaulted Date: Not reported
SEP Type: Not reported
SEP Type Description: Not reported
Proposed Amount: Not reported
Final Monetary Amount: Not reported
Paid Amount: Not reported
Final Count: Not reported
Final Amount: Not reported

Found Violation: Yes
Agency Which Determined Violation: State
Violation Short Description: TSD - General Facility Standards
Date Violation was Determined: 20000418
Actual Return to Compliance Date: 20000418
Return to Compliance Qualifier: Documented
Violation Responsible Agency: State
Scheduled Compliance Date: Not reported
Enforcement Identifier: 501
Date of Enforcement Action: 20000703
Enforcement Responsible Agency: State
Enforcement Docket Number: Not reported
Enforcement Attorney: Not reported
Corrective Action Component: No
Appeal Initiated Date: Not reported
Appeal Resolution Date: Not reported
Disposition Status Date: Not reported
Disposition Status: Not reported
Disposition Status Description: Not reported
Consent/Final Order Sequence Number:Not reported
Consent/Final Order Respondent Name: Not reported
Consent/Final Order Lead Agency: Not reported
Enforcement Type: Not reported
Enforcement Responsible Person: Not reported
Enforcement Responsible Sub-Organization: Not reported
SEP Sequence Number: Not reported
SEP Expenditure Amount: Not reported
SEP Scheduled Completion Date: Not reported
SEP Actual Date: Not reported
SEP Defaulted Date: Not reported
SEP Type: Not reported
SEP Type Description: Not reported
Proposed Amount: Not reported
Final Monetary Amount: Not reported
Paid Amount: Not reported
Final Count: Not reported
Final Amount: Not reported

Found Violation: Yes
Agency Which Determined Violation: State
Violation Short Description: TSD - General
Date Violation was Determined: 19891121
Actual Return to Compliance Date: 19911024
Return to Compliance Qualifier: Observed
Violation Responsible Agency: State
Scheduled Compliance Date: 19900205
Enforcement Identifier: 008

TORRANCE REFINING COMPANY LLC (Continued) **1000253665**

Date of Enforcement Action:	19900105
Enforcement Responsible Agency:	State
Enforcement Docket Number:	Not reported
Enforcement Attorney:	Not reported
Corrective Action Component:	No
Appeal Initiated Date:	Not reported
Appeal Resolution Date:	Not reported
Disposition Status Date:	Not reported
Disposition Status:	Not reported
Disposition Status Description:	Not reported
Consent/Final Order Sequence Number:	Not reported
Consent/Final Order Respondent Name:	Not reported
Consent/Final Order Lead Agency:	Not reported
Enforcement Type:	WRITTEN INFORMAL
Enforcement Responsible Person:	R9STA
Enforcement Responsible Sub-Organization:	Not reported
SEP Sequence Number:	Not reported
SEP Expenditure Amount:	Not reported
SEP Scheduled Completion Date:	Not reported
SEP Actual Date:	Not reported
SEP Defaulted Date:	Not reported
SEP Type:	Not reported
SEP Type Description:	Not reported
Proposed Amount:	Not reported
Final Monetary Amount:	Not reported
Paid Amount:	Not reported
Final Count:	Not reported
Final Amount:	Not reported

Found Violation:	Yes
Agency Which Determined Violation:	State
Violation Short Description:	Permits - General Information
Date Violation was Determined:	20161205
Actual Return to Compliance Date:	20190123
Return to Compliance Qualifier:	Observed
Violation Responsible Agency:	State
Scheduled Compliance Date:	Not reported
Enforcement Identifier:	517
Date of Enforcement Action:	20170324
Enforcement Responsible Agency:	State
Enforcement Docket Number:	Not reported
Enforcement Attorney:	Not reported
Corrective Action Component:	No
Appeal Initiated Date:	Not reported
Appeal Resolution Date:	Not reported
Disposition Status Date:	Not reported
Disposition Status:	Not reported
Disposition Status Description:	Not reported
Consent/Final Order Sequence Number:	Not reported
Consent/Final Order Respondent Name:	Not reported
Consent/Final Order Lead Agency:	Not reported
Enforcement Type:	Not reported
Enforcement Responsible Person:	Not reported
Enforcement Responsible Sub-Organization:	Not reported
SEP Sequence Number:	Not reported
SEP Expenditure Amount:	Not reported
SEP Scheduled Completion Date:	Not reported

TORRANCE REFINING COMPANY LLC (Continued) **1000253665**

SEP Actual Date:	Not reported
SEP Defaulted Date:	Not reported
SEP Type:	Not reported
SEP Type Description:	Not reported
Proposed Amount:	Not reported
Final Monetary Amount:	Not reported
Paid Amount:	Not reported
Final Count:	Not reported
Final Amount:	Not reported

Found Violation:	No
Agency Which Determined Violation:	Not reported
Violation Short Description:	Not reported
Date Violation was Determined:	Not reported
Actual Return to Compliance Date:	Not reported
Return to Compliance Qualifier:	Not reported
Violation Responsible Agency:	Not reported
Scheduled Compliance Date:	Not reported
Enforcement Identifier:	Not reported
Date of Enforcement Action:	Not reported
Enforcement Responsible Agency:	Not reported
Enforcement Docket Number:	Not reported
Enforcement Attorney:	Not reported
Corrective Action Component:	Not reported
Appeal Initiated Date:	Not reported
Appeal Resolution Date:	Not reported
Disposition Status Date:	Not reported
Disposition Status:	Not reported
Disposition Status Description:	Not reported
Consent/Final Order Sequence Number:	Not reported
Consent/Final Order Respondent Name:	Not reported
Consent/Final Order Lead Agency:	Not reported
Enforcement Type:	Not reported
Enforcement Responsible Person:	Not reported
Enforcement Responsible Sub-Organization:	Not reported
SEP Sequence Number:	Not reported
SEP Expenditure Amount:	Not reported
SEP Scheduled Completion Date:	Not reported
SEP Actual Date:	Not reported
SEP Defaulted Date:	Not reported
SEP Type:	Not reported
SEP Type Description:	Not reported
Proposed Amount:	Not reported
Final Monetary Amount:	Not reported
Paid Amount:	Not reported
Final Count:	Not reported
Final Amount:	Not reported

Found Violation:	Yes
Agency Which Determined Violation:	State
Violation Short Description:	Generators - General
Date Violation was Determined:	20160810
Actual Return to Compliance Date:	20161013
Return to Compliance Qualifier:	Documented
Violation Responsible Agency:	State
Scheduled Compliance Date:	Not reported
Enforcement Identifier:	500

TORRANCE REFINING COMPANY LLC (Continued) **1000253665**

Date of Enforcement Action: 20211021
Enforcement Responsible Agency: State
Enforcement Docket Number: Not reported
Enforcement Attorney: Not reported
Corrective Action Component: No
Appeal Initiated Date: Not reported
Appeal Resolution Date: Not reported
Disposition Status Date: Not reported
Disposition Status: Not reported
Disposition Status Description: Not reported
Consent/Final Order Sequence Number:Not reported
Consent/Final Order Respondent Name: Not reported
Consent/Final Order Lead Agency: Not reported
Enforcement Type: SINGLE SITE CA/FO
Enforcement Responsible Person: DTSC
Enforcement Responsible Sub-Organization: Not reported
SEP Sequence Number: Not reported
SEP Expenditure Amount: Not reported
SEP Scheduled Completion Date: Not reported
SEP Actual Date: Not reported
SEP Defaulted Date: Not reported
SEP Type: Not reported
SEP Type Description: Not reported
Proposed Amount: Not reported
Final Monetary Amount: 9000
Paid Amount: Not reported
Final Count: 1
Final Amount: 9000

Found Violation: Yes
Agency Which Determined Violation: State
Violation Short Description: TSD - General Facility Standards
Date Violation was Determined: 20010424
Actual Return to Compliance Date: 20010426
Return to Compliance Qualifier: Documented
Violation Responsible Agency: State
Scheduled Compliance Date: Not reported
Enforcement Identifier: 200
Date of Enforcement Action: 20010426
Enforcement Responsible Agency: State
Enforcement Docket Number: Not reported
Enforcement Attorney: Not reported
Corrective Action Component: No
Appeal Initiated Date: Not reported
Appeal Resolution Date: Not reported
Disposition Status Date: Not reported
Disposition Status: Not reported
Disposition Status Description: Not reported
Consent/Final Order Sequence Number:Not reported
Consent/Final Order Respondent Name: Not reported
Consent/Final Order Lead Agency: Not reported
Enforcement Type: WRITTEN INFORMAL
Enforcement Responsible Person: Not reported
Enforcement Responsible Sub-Organization: Not reported
SEP Sequence Number: Not reported
SEP Expenditure Amount: Not reported
SEP Scheduled Completion Date: Not reported

TORRANCE REFINING COMPANY LLC (Continued) **1000253665**

SEP Actual Date: Not reported
SEP Defaulted Date: Not reported
SEP Type: Not reported
SEP Type Description: Not reported
Proposed Amount: Not reported
Final Monetary Amount: Not reported
Paid Amount: Not reported
Final Count: Not reported
Final Amount: Not reported

Found Violation: Yes
Agency Which Determined Violation: State
Violation Short Description: Permits - General Information
Date Violation was Determined: 20161205
Actual Return to Compliance Date: 20190123
Return to Compliance Qualifier: Documented
Violation Responsible Agency: State
Scheduled Compliance Date: Not reported
Enforcement Identifier: Not reported
Date of Enforcement Action: Not reported
Enforcement Responsible Agency: Not reported
Enforcement Docket Number: Not reported
Enforcement Attorney: Not reported
Corrective Action Component: Not reported
Appeal Initiated Date: Not reported
Appeal Resolution Date: Not reported
Disposition Status Date: Not reported
Disposition Status: Not reported
Disposition Status Description: Not reported
Consent/Final Order Sequence Number:Not reported
Consent/Final Order Respondent Name: Not reported
Consent/Final Order Lead Agency: Not reported
Enforcement Type: Not reported
Enforcement Responsible Person: Not reported
Enforcement Responsible Sub-Organization: Not reported
SEP Sequence Number: Not reported
SEP Expenditure Amount: Not reported
SEP Scheduled Completion Date: Not reported
SEP Actual Date: Not reported
SEP Defaulted Date: Not reported
SEP Type: Not reported
SEP Type Description: Not reported
Proposed Amount: Not reported
Final Monetary Amount: Not reported
Paid Amount: Not reported
Final Count: Not reported
Final Amount: Not reported

Found Violation: Yes
Agency Which Determined Violation: State
Violation Short Description: TSD - General
Date Violation was Determined: 19871209
Actual Return to Compliance Date: 19890330
Return to Compliance Qualifier: Observed
Violation Responsible Agency: State
Scheduled Compliance Date: Not reported
Enforcement Identifier: Not reported

TORRANCE REFINING COMPANY LLC (Continued) **1000253665**

Date of Enforcement Action: Not reported
Enforcement Responsible Agency: Not reported
Enforcement Docket Number: Not reported
Enforcement Attorney: Not reported
Corrective Action Component: Not reported
Appeal Initiated Date: Not reported
Appeal Resolution Date: Not reported
Disposition Status Date: Not reported
Disposition Status: Not reported
Disposition Status Description: Not reported
Consent/Final Order Sequence Number:Not reported
Consent/Final Order Respondent Name: Not reported
Consent/Final Order Lead Agency: Not reported
Enforcement Type: Not reported
Enforcement Responsible Person: Not reported
Enforcement Responsible Sub-Organization: Not reported
SEP Sequence Number: Not reported
SEP Expenditure Amount: Not reported
SEP Scheduled Completion Date: Not reported
SEP Actual Date: Not reported
SEP Defaulted Date: Not reported
SEP Type: Not reported
SEP Type Description: Not reported
Proposed Amount: Not reported
Final Monetary Amount: Not reported
Paid Amount: Not reported
Final Count: Not reported
Final Amount: Not reported

Found Violation: No
Agency Which Determined Violation: Not reported
Violation Short Description: Not reported
Date Violation was Determined: Not reported
Actual Return to Compliance Date: Not reported
Return to Compliance Qualifier: Not reported
Violation Responsible Agency: Not reported
Scheduled Compliance Date: Not reported
Enforcement Identifier: Not reported
Date of Enforcement Action: Not reported
Enforcement Responsible Agency: Not reported
Enforcement Docket Number: Not reported
Enforcement Attorney: Not reported
Corrective Action Component: Not reported
Appeal Initiated Date: Not reported
Appeal Resolution Date: Not reported
Disposition Status Date: Not reported
Disposition Status: Not reported
Disposition Status Description: Not reported
Consent/Final Order Sequence Number:Not reported
Consent/Final Order Respondent Name: Not reported
Consent/Final Order Lead Agency: Not reported
Enforcement Type: Not reported
Enforcement Responsible Person: Not reported
Enforcement Responsible Sub-Organization: Not reported
SEP Sequence Number: Not reported
SEP Expenditure Amount: Not reported
SEP Scheduled Completion Date: Not reported

TORRANCE REFINING COMPANY LLC (Continued) **1000253665**

SEP Actual Date:	Not reported
SEP Defaulted Date:	Not reported
SEP Type:	Not reported
SEP Type Description:	Not reported
Proposed Amount:	Not reported
Final Monetary Amount:	Not reported
Paid Amount:	Not reported
Final Count:	Not reported
Final Amount:	Not reported

Found Violation:	Yes
Agency Which Determined Violation:	State
Violation Short Description:	Generators - General
Date Violation was Determined:	20161205
Actual Return to Compliance Date:	20180801
Return to Compliance Qualifier:	Documented
Violation Responsible Agency:	State
Scheduled Compliance Date:	Not reported
Enforcement Identifier:	517
Date of Enforcement Action:	20170324
Enforcement Responsible Agency:	State
Enforcement Docket Number:	Not reported
Enforcement Attorney:	Not reported
Corrective Action Component:	No
Appeal Initiated Date:	Not reported
Appeal Resolution Date:	Not reported
Disposition Status Date:	Not reported
Disposition Status:	Not reported
Disposition Status Description:	Not reported
Consent/Final Order Sequence Number:	Not reported
Consent/Final Order Respondent Name:	Not reported
Consent/Final Order Lead Agency:	Not reported
Enforcement Type:	Not reported
Enforcement Responsible Person:	Not reported
Enforcement Responsible Sub-Organization:	Not reported
SEP Sequence Number:	Not reported
SEP Expenditure Amount:	Not reported
SEP Scheduled Completion Date:	Not reported
SEP Actual Date:	Not reported
SEP Defaulted Date:	Not reported
SEP Type:	Not reported
SEP Type Description:	Not reported
Proposed Amount:	Not reported
Final Monetary Amount:	Not reported
Paid Amount:	Not reported
Final Count:	Not reported
Final Amount:	Not reported

Found Violation:	No
Agency Which Determined Violation:	Not reported
Violation Short Description:	Not reported
Date Violation was Determined:	Not reported
Actual Return to Compliance Date:	Not reported
Return to Compliance Qualifier:	Not reported
Violation Responsible Agency:	Not reported
Scheduled Compliance Date:	Not reported
Enforcement Identifier:	Not reported

TORRANCE REFINING COMPANY LLC (Continued) **1000253665**

Date of Enforcement Action: Not reported
Enforcement Responsible Agency: Not reported
Enforcement Docket Number: Not reported
Enforcement Attorney: Not reported
Corrective Action Component: Not reported
Appeal Initiated Date: Not reported
Appeal Resolution Date: Not reported
Disposition Status Date: Not reported
Disposition Status: Not reported
Disposition Status Description: Not reported
Consent/Final Order Sequence Number:Not reported
Consent/Final Order Respondent Name: Not reported
Consent/Final Order Lead Agency: Not reported
Enforcement Type: Not reported
Enforcement Responsible Person: Not reported
Enforcement Responsible Sub-Organization: Not reported
SEP Sequence Number: Not reported
SEP Expenditure Amount: Not reported
SEP Scheduled Completion Date: Not reported
SEP Actual Date: Not reported
SEP Defaulted Date: Not reported
SEP Type: Not reported
SEP Type Description: Not reported
Proposed Amount: Not reported
Final Monetary Amount: Not reported
Paid Amount: Not reported
Final Count: Not reported
Final Amount: Not reported

Found Violation: Yes
Agency Which Determined Violation: State
Violation Short Description: Generators - Records/Reporting
Date Violation was Determined: 20010424
Actual Return to Compliance Date: 20010426
Return to Compliance Qualifier: Documented
Violation Responsible Agency: State
Scheduled Compliance Date: Not reported
Enforcement Identifier: 502
Date of Enforcement Action: 20010628
Enforcement Responsible Agency: State
Enforcement Docket Number: Not reported
Enforcement Attorney: Not reported
Corrective Action Component: No
Appeal Initiated Date: Not reported
Appeal Resolution Date: Not reported
Disposition Status Date: Not reported
Disposition Status: Not reported
Disposition Status Description: Not reported
Consent/Final Order Sequence Number:Not reported
Consent/Final Order Respondent Name: Not reported
Consent/Final Order Lead Agency: Not reported
Enforcement Type: Not reported
Enforcement Responsible Person: Not reported
Enforcement Responsible Sub-Organization: Not reported
SEP Sequence Number: Not reported
SEP Expenditure Amount: Not reported
SEP Scheduled Completion Date: Not reported

TORRANCE REFINING COMPANY LLC (Continued) **1000253665**

SEP Actual Date: Not reported
SEP Defaulted Date: Not reported
SEP Type: Not reported
SEP Type Description: Not reported
Proposed Amount: Not reported
Final Monetary Amount: Not reported
Paid Amount: Not reported
Final Count: Not reported
Final Amount: Not reported

Found Violation: Yes
Agency Which Determined Violation: State
Violation Short Description: Generators - General
Date Violation was Determined: 20090619
Actual Return to Compliance Date: 20090805
Return to Compliance Qualifier: Documented
Violation Responsible Agency: State
Scheduled Compliance Date: Not reported
Enforcement Identifier: 601
Date of Enforcement Action: 20090722
Enforcement Responsible Agency: State
Enforcement Docket Number: Not reported
Enforcement Attorney: Not reported
Corrective Action Component: No
Appeal Initiated Date: Not reported
Appeal Resolution Date: Not reported
Disposition Status Date: Not reported
Disposition Status: Not reported
Disposition Status Description: Not reported
Consent/Final Order Sequence Number:Not reported
Consent/Final Order Respondent Name: Not reported
Consent/Final Order Lead Agency: Not reported
Enforcement Type: WRITTEN INFORMAL
Enforcement Responsible Person: Not reported
Enforcement Responsible Sub-Organization: Not reported
SEP Sequence Number: Not reported
SEP Expenditure Amount: Not reported
SEP Scheduled Completion Date: Not reported
SEP Actual Date: Not reported
SEP Defaulted Date: Not reported
SEP Type: Not reported
SEP Type Description: Not reported
Proposed Amount: Not reported
Final Monetary Amount: Not reported
Paid Amount: Not reported
Final Count: Not reported
Final Amount: Not reported

Found Violation: Yes
Agency Which Determined Violation: State
Violation Short Description: TSD - General Facility Standards
Date Violation was Determined: 20010424
Actual Return to Compliance Date: 20010426
Return to Compliance Qualifier: Documented
Violation Responsible Agency: State
Scheduled Compliance Date: Not reported
Enforcement Identifier: 502

TORRANCE REFINING COMPANY LLC (Continued) **1000253665**

Date of Enforcement Action:	20010628
Enforcement Responsible Agency:	State
Enforcement Docket Number:	Not reported
Enforcement Attorney:	Not reported
Corrective Action Component:	No
Appeal Initiated Date:	Not reported
Appeal Resolution Date:	Not reported
Disposition Status Date:	Not reported
Disposition Status:	Not reported
Disposition Status Description:	Not reported
Consent/Final Order Sequence Number:	Not reported
Consent/Final Order Respondent Name:	Not reported
Consent/Final Order Lead Agency:	Not reported
Enforcement Type:	Not reported
Enforcement Responsible Person:	Not reported
Enforcement Responsible Sub-Organization:	Not reported
SEP Sequence Number:	Not reported
SEP Expenditure Amount:	Not reported
SEP Scheduled Completion Date:	Not reported
SEP Actual Date:	Not reported
SEP Defaulted Date:	Not reported
SEP Type:	Not reported
SEP Type Description:	Not reported
Proposed Amount:	Not reported
Final Monetary Amount:	Not reported
Paid Amount:	Not reported
Final Count:	Not reported
Final Amount:	Not reported

Found Violation:	No
Agency Which Determined Violation:	Not reported
Violation Short Description:	Not reported
Date Violation was Determined:	Not reported
Actual Return to Compliance Date:	Not reported
Return to Compliance Qualifier:	Not reported
Violation Responsible Agency:	Not reported
Scheduled Compliance Date:	Not reported
Enforcement Identifier:	Not reported
Date of Enforcement Action:	Not reported
Enforcement Responsible Agency:	Not reported
Enforcement Docket Number:	Not reported
Enforcement Attorney:	Not reported
Corrective Action Component:	Not reported
Appeal Initiated Date:	Not reported
Appeal Resolution Date:	Not reported
Disposition Status Date:	Not reported
Disposition Status:	Not reported
Disposition Status Description:	Not reported
Consent/Final Order Sequence Number:	Not reported
Consent/Final Order Respondent Name:	Not reported
Consent/Final Order Lead Agency:	Not reported
Enforcement Type:	Not reported
Enforcement Responsible Person:	Not reported
Enforcement Responsible Sub-Organization:	Not reported
SEP Sequence Number:	Not reported
SEP Expenditure Amount:	Not reported
SEP Scheduled Completion Date:	Not reported

TORRANCE REFINING COMPANY LLC (Continued) **1000253665**

SEP Actual Date: Not reported
SEP Defaulted Date: Not reported
SEP Type: Not reported
SEP Type Description: Not reported
Proposed Amount: Not reported
Final Monetary Amount: Not reported
Paid Amount: Not reported
Final Count: Not reported
Final Amount: Not reported

Found Violation: Yes
Agency Which Determined Violation: State
Violation Short Description: LDR - General
Date Violation was Determined: 19891121
Actual Return to Compliance Date: 19900405
Return to Compliance Qualifier: Observed
Violation Responsible Agency: State
Scheduled Compliance Date: 19900405
Enforcement Identifier: 008
Date of Enforcement Action: 19900105
Enforcement Responsible Agency: State
Enforcement Docket Number: Not reported
Enforcement Attorney: Not reported
Corrective Action Component: No
Appeal Initiated Date: Not reported
Appeal Resolution Date: Not reported
Disposition Status Date: Not reported
Disposition Status: Not reported
Disposition Status Description: Not reported
Consent/Final Order Sequence Number:Not reported
Consent/Final Order Respondent Name: Not reported
Consent/Final Order Lead Agency: Not reported
Enforcement Type: WRITTEN INFORMAL
Enforcement Responsible Person: R9STA
Enforcement Responsible Sub-Organization: Not reported
SEP Sequence Number: Not reported
SEP Expenditure Amount: Not reported
SEP Scheduled Completion Date: Not reported
SEP Actual Date: Not reported
SEP Defaulted Date: Not reported
SEP Type: Not reported
SEP Type Description: Not reported
Proposed Amount: Not reported
Final Monetary Amount: Not reported
Paid Amount: Not reported
Final Count: Not reported
Final Amount: Not reported

Found Violation: Yes
Agency Which Determined Violation: State
Violation Short Description: TSD - Financial Requirements
Date Violation was Determined: 19891130
Actual Return to Compliance Date: 19900425
Return to Compliance Qualifier: Observed
Violation Responsible Agency: State
Scheduled Compliance Date: Not reported
Enforcement Identifier: 007

TORRANCE REFINING COMPANY LLC (Continued) **1000253665**

Date of Enforcement Action:	19891207
Enforcement Responsible Agency:	State
Enforcement Docket Number:	Not reported
Enforcement Attorney:	Not reported
Corrective Action Component:	No
Appeal Initiated Date:	Not reported
Appeal Resolution Date:	Not reported
Disposition Status Date:	Not reported
Disposition Status:	Not reported
Disposition Status Description:	Not reported
Consent/Final Order Sequence Number:	Not reported
Consent/Final Order Respondent Name:	Not reported
Consent/Final Order Lead Agency:	Not reported
Enforcement Type:	WRITTEN INFORMAL
Enforcement Responsible Person:	R9STA
Enforcement Responsible Sub-Organization:	Not reported
SEP Sequence Number:	Not reported
SEP Expenditure Amount:	Not reported
SEP Scheduled Completion Date:	Not reported
SEP Actual Date:	Not reported
SEP Defaulted Date:	Not reported
SEP Type:	Not reported
SEP Type Description:	Not reported
Proposed Amount:	Not reported
Final Monetary Amount:	Not reported
Paid Amount:	Not reported
Final Count:	Not reported
Final Amount:	Not reported

Found Violation:	Yes
Agency Which Determined Violation:	State
Violation Short Description:	TSD - Closure/Post-Closure
Date Violation was Determined:	19881115
Actual Return to Compliance Date:	19890330
Return to Compliance Qualifier:	Observed
Violation Responsible Agency:	State
Scheduled Compliance Date:	Not reported
Enforcement Identifier:	Not reported
Date of Enforcement Action:	Not reported
Enforcement Responsible Agency:	Not reported
Enforcement Docket Number:	Not reported
Enforcement Attorney:	Not reported
Corrective Action Component:	Not reported
Appeal Initiated Date:	Not reported
Appeal Resolution Date:	Not reported
Disposition Status Date:	Not reported
Disposition Status:	Not reported
Disposition Status Description:	Not reported
Consent/Final Order Sequence Number:	Not reported
Consent/Final Order Respondent Name:	Not reported
Consent/Final Order Lead Agency:	Not reported
Enforcement Type:	Not reported
Enforcement Responsible Person:	Not reported
Enforcement Responsible Sub-Organization:	Not reported
SEP Sequence Number:	Not reported
SEP Expenditure Amount:	Not reported
SEP Scheduled Completion Date:	Not reported

TORRANCE REFINING COMPANY LLC (Continued) **1000253665**

SEP Actual Date:	Not reported
SEP Defaulted Date:	Not reported
SEP Type:	Not reported
SEP Type Description:	Not reported
Proposed Amount:	Not reported
Final Monetary Amount:	Not reported
Paid Amount:	Not reported
Final Count:	Not reported
Final Amount:	Not reported

Found Violation:	No
Agency Which Determined Violation:	Not reported
Violation Short Description:	Not reported
Date Violation was Determined:	Not reported
Actual Return to Compliance Date:	Not reported
Return to Compliance Qualifier:	Not reported
Violation Responsible Agency:	Not reported
Scheduled Compliance Date:	Not reported
Enforcement Identifier:	Not reported
Date of Enforcement Action:	Not reported
Enforcement Responsible Agency:	Not reported
Enforcement Docket Number:	Not reported
Enforcement Attorney:	Not reported
Corrective Action Component:	Not reported
Appeal Initiated Date:	Not reported
Appeal Resolution Date:	Not reported
Disposition Status Date:	Not reported
Disposition Status:	Not reported
Disposition Status Description:	Not reported
Consent/Final Order Sequence Number:	Not reported
Consent/Final Order Respondent Name:	Not reported
Consent/Final Order Lead Agency:	Not reported
Enforcement Type:	Not reported
Enforcement Responsible Person:	Not reported
Enforcement Responsible Sub-Organization:	Not reported
SEP Sequence Number:	Not reported
SEP Expenditure Amount:	Not reported
SEP Scheduled Completion Date:	Not reported
SEP Actual Date:	Not reported
SEP Defaulted Date:	Not reported
SEP Type:	Not reported
SEP Type Description:	Not reported
Proposed Amount:	Not reported
Final Monetary Amount:	Not reported
Paid Amount:	Not reported
Final Count:	Not reported
Final Amount:	Not reported

Found Violation:	Yes
Agency Which Determined Violation:	EPA
Violation Short Description:	TSD IS-General Facility Standards
Date Violation was Determined:	20170324
Actual Return to Compliance Date:	Not reported
Return to Compliance Qualifier:	Not reported
Violation Responsible Agency:	EPA
Scheduled Compliance Date:	Not reported
Enforcement Identifier:	Not reported

TORRANCE REFINING COMPANY LLC (Continued) **1000253665**

Date of Enforcement Action: Not reported
Enforcement Responsible Agency: Not reported
Enforcement Docket Number: Not reported
Enforcement Attorney: Not reported
Corrective Action Component: Not reported
Appeal Initiated Date: Not reported
Appeal Resolution Date: Not reported
Disposition Status Date: Not reported
Disposition Status: Not reported
Disposition Status Description: Not reported
Consent/Final Order Sequence Number:Not reported
Consent/Final Order Respondent Name: Not reported
Consent/Final Order Lead Agency: Not reported
Enforcement Type: Not reported
Enforcement Responsible Person: Not reported
Enforcement Responsible Sub-Organization: Not reported
SEP Sequence Number: Not reported
SEP Expenditure Amount: Not reported
SEP Scheduled Completion Date: Not reported
SEP Actual Date: Not reported
SEP Defaulted Date: Not reported
SEP Type: Not reported
SEP Type Description: Not reported
Proposed Amount: Not reported
Final Monetary Amount: Not reported
Paid Amount: Not reported
Final Count: Not reported
Final Amount: Not reported

Found Violation: Yes
Agency Which Determined Violation: State
Violation Short Description: LDR - General
Date Violation was Determined: 19891121
Actual Return to Compliance Date: 19911024
Return to Compliance Qualifier: Observed
Violation Responsible Agency: State
Scheduled Compliance Date: 19900205
Enforcement Identifier: 008
Date of Enforcement Action: 19900105
Enforcement Responsible Agency: State
Enforcement Docket Number: Not reported
Enforcement Attorney: Not reported
Corrective Action Component: No
Appeal Initiated Date: Not reported
Appeal Resolution Date: Not reported
Disposition Status Date: Not reported
Disposition Status: Not reported
Disposition Status Description: Not reported
Consent/Final Order Sequence Number:Not reported
Consent/Final Order Respondent Name: Not reported
Consent/Final Order Lead Agency: Not reported
Enforcement Type: WRITTEN INFORMAL
Enforcement Responsible Person: R9STA
Enforcement Responsible Sub-Organization: Not reported
SEP Sequence Number: Not reported
SEP Expenditure Amount: Not reported
SEP Scheduled Completion Date: Not reported

TORRANCE REFINING COMPANY LLC (Continued) **1000253665**

SEP Actual Date:	Not reported
SEP Defaulted Date:	Not reported
SEP Type:	Not reported
SEP Type Description:	Not reported
Proposed Amount:	Not reported
Final Monetary Amount:	Not reported
Paid Amount:	Not reported
Final Count:	Not reported
Final Amount:	Not reported

Found Violation:	No
Agency Which Determined Violation:	Not reported
Violation Short Description:	Not reported
Date Violation was Determined:	Not reported
Actual Return to Compliance Date:	Not reported
Return to Compliance Qualifier:	Not reported
Violation Responsible Agency:	Not reported
Scheduled Compliance Date:	Not reported
Enforcement Identifier:	Not reported
Date of Enforcement Action:	Not reported
Enforcement Responsible Agency:	Not reported
Enforcement Docket Number:	Not reported
Enforcement Attorney:	Not reported
Corrective Action Component:	Not reported
Appeal Initiated Date:	Not reported
Appeal Resolution Date:	Not reported
Disposition Status Date:	Not reported
Disposition Status:	Not reported
Disposition Status Description:	Not reported
Consent/Final Order Sequence Number:	Not reported
Consent/Final Order Respondent Name:	Not reported
Consent/Final Order Lead Agency:	Not reported
Enforcement Type:	Not reported
Enforcement Responsible Person:	Not reported
Enforcement Responsible Sub-Organization:	Not reported
SEP Sequence Number:	Not reported
SEP Expenditure Amount:	Not reported
SEP Scheduled Completion Date:	Not reported
SEP Actual Date:	Not reported
SEP Defaulted Date:	Not reported
SEP Type:	Not reported
SEP Type Description:	Not reported
Proposed Amount:	Not reported
Final Monetary Amount:	Not reported
Paid Amount:	Not reported
Final Count:	Not reported
Final Amount:	Not reported

Found Violation:	Yes
Agency Which Determined Violation:	State
Violation Short Description:	TSD - General
Date Violation was Determined:	19870318
Actual Return to Compliance Date:	19890330
Return to Compliance Qualifier:	Observed
Violation Responsible Agency:	State
Scheduled Compliance Date:	Not reported
Enforcement Identifier:	001

TORRANCE REFINING COMPANY LLC (Continued) **1000253665**

Date of Enforcement Action:	19870615
Enforcement Responsible Agency:	State
Enforcement Docket Number:	Not reported
Enforcement Attorney:	Not reported
Corrective Action Component:	No
Appeal Initiated Date:	Not reported
Appeal Resolution Date:	Not reported
Disposition Status Date:	Not reported
Disposition Status:	Not reported
Disposition Status Description:	Not reported
Consent/Final Order Sequence Number:	Not reported
Consent/Final Order Respondent Name:	Not reported
Consent/Final Order Lead Agency:	Not reported
Enforcement Type:	WRITTEN INFORMAL
Enforcement Responsible Person:	R9STA
Enforcement Responsible Sub-Organization:	Not reported
SEP Sequence Number:	Not reported
SEP Expenditure Amount:	Not reported
SEP Scheduled Completion Date:	Not reported
SEP Actual Date:	Not reported
SEP Defaulted Date:	Not reported
SEP Type:	Not reported
SEP Type Description:	Not reported
Proposed Amount:	Not reported
Final Monetary Amount:	Not reported
Paid Amount:	Not reported
Final Count:	Not reported
Final Amount:	Not reported

Found Violation:	Yes
Agency Which Determined Violation:	State
Violation Short Description:	TSD - General Facility Standards
Date Violation was Determined:	19950619
Actual Return to Compliance Date:	19951204
Return to Compliance Qualifier:	Documented
Violation Responsible Agency:	State
Scheduled Compliance Date:	Not reported
Enforcement Identifier:	513
Date of Enforcement Action:	19950729
Enforcement Responsible Agency:	State
Enforcement Docket Number:	Not reported
Enforcement Attorney:	Not reported
Corrective Action Component:	No
Appeal Initiated Date:	Not reported
Appeal Resolution Date:	Not reported
Disposition Status Date:	Not reported
Disposition Status:	Not reported
Disposition Status Description:	Not reported
Consent/Final Order Sequence Number:	Not reported
Consent/Final Order Respondent Name:	Not reported
Consent/Final Order Lead Agency:	Not reported
Enforcement Type:	Not reported
Enforcement Responsible Person:	Not reported
Enforcement Responsible Sub-Organization:	Not reported
SEP Sequence Number:	Not reported
SEP Expenditure Amount:	Not reported
SEP Scheduled Completion Date:	Not reported

TORRANCE REFINING COMPANY LLC (Continued) **1000253665**

SEP Actual Date:	Not reported
SEP Defaulted Date:	Not reported
SEP Type:	Not reported
SEP Type Description:	Not reported
Proposed Amount:	Not reported
Final Monetary Amount:	Not reported
Paid Amount:	Not reported
Final Count:	Not reported
Final Amount:	Not reported

Found Violation:	Yes
Agency Which Determined Violation:	State
Violation Short Description:	TSD - General
Date Violation was Determined:	19881115
Actual Return to Compliance Date:	19890330
Return to Compliance Qualifier:	Observed
Violation Responsible Agency:	State
Scheduled Compliance Date:	Not reported
Enforcement Identifier:	Not reported
Date of Enforcement Action:	Not reported
Enforcement Responsible Agency:	Not reported
Enforcement Docket Number:	Not reported
Enforcement Attorney:	Not reported
Corrective Action Component:	Not reported
Appeal Initiated Date:	Not reported
Appeal Resolution Date:	Not reported
Disposition Status Date:	Not reported
Disposition Status:	Not reported
Disposition Status Description:	Not reported
Consent/Final Order Sequence Number:	Not reported
Consent/Final Order Respondent Name:	Not reported
Consent/Final Order Lead Agency:	Not reported
Enforcement Type:	Not reported
Enforcement Responsible Person:	Not reported
Enforcement Responsible Sub-Organization:	Not reported
SEP Sequence Number:	Not reported
SEP Expenditure Amount:	Not reported
SEP Scheduled Completion Date:	Not reported
SEP Actual Date:	Not reported
SEP Defaulted Date:	Not reported
SEP Type:	Not reported
SEP Type Description:	Not reported
Proposed Amount:	Not reported
Final Monetary Amount:	Not reported
Paid Amount:	Not reported
Final Count:	Not reported
Final Amount:	Not reported

Found Violation:	Yes
Agency Which Determined Violation:	State
Violation Short Description:	TSD - General
Date Violation was Determined:	19930709
Actual Return to Compliance Date:	19930930
Return to Compliance Qualifier:	Observed
Violation Responsible Agency:	State
Scheduled Compliance Date:	19930724
Enforcement Identifier:	010

TORRANCE REFINING COMPANY LLC (Continued) **1000253665**

Date of Enforcement Action: 19930709
Enforcement Responsible Agency: State
Enforcement Docket Number: Not reported
Enforcement Attorney: Not reported
Corrective Action Component: No
Appeal Initiated Date: Not reported
Appeal Resolution Date: Not reported
Disposition Status Date: Not reported
Disposition Status: Not reported
Disposition Status Description: Not reported
Consent/Final Order Sequence Number:Not reported
Consent/Final Order Respondent Name: Not reported
Consent/Final Order Lead Agency: Not reported
Enforcement Type: WRITTEN INFORMAL
Enforcement Responsible Person: R9STA
Enforcement Responsible Sub-Organization: Not reported
SEP Sequence Number: Not reported
SEP Expenditure Amount: Not reported
SEP Scheduled Completion Date: Not reported
SEP Actual Date: Not reported
SEP Defaulted Date: Not reported
SEP Type: Not reported
SEP Type Description: Not reported
Proposed Amount: Not reported
Final Monetary Amount: Not reported
Paid Amount: Not reported
Final Count: Not reported
Final Amount: Not reported

Found Violation: Yes
Agency Which Determined Violation: State
Violation Short Description: TSD - Financial Requirements
Date Violation was Determined: 19880414
Actual Return to Compliance Date: 19881107
Return to Compliance Qualifier: Observed
Violation Responsible Agency: State
Scheduled Compliance Date: Not reported
Enforcement Identifier: 003
Date of Enforcement Action: 19880426
Enforcement Responsible Agency: State
Enforcement Docket Number: Not reported
Enforcement Attorney: Not reported
Corrective Action Component: No
Appeal Initiated Date: Not reported
Appeal Resolution Date: Not reported
Disposition Status Date: Not reported
Disposition Status: Not reported
Disposition Status Description: Not reported
Consent/Final Order Sequence Number:Not reported
Consent/Final Order Respondent Name: Not reported
Consent/Final Order Lead Agency: Not reported
Enforcement Type: WRITTEN INFORMAL
Enforcement Responsible Person: R9STA
Enforcement Responsible Sub-Organization: Not reported
SEP Sequence Number: Not reported
SEP Expenditure Amount: Not reported
SEP Scheduled Completion Date: Not reported

TORRANCE REFINING COMPANY LLC (Continued) **1000253665**

SEP Actual Date:	Not reported
SEP Defaulted Date:	Not reported
SEP Type:	Not reported
SEP Type Description:	Not reported
Proposed Amount:	Not reported
Final Monetary Amount:	Not reported
Paid Amount:	Not reported
Final Count:	Not reported
Final Amount:	Not reported

Found Violation:	Yes
Agency Which Determined Violation:	State
Violation Short Description:	TSD - General Facility Standards
Date Violation was Determined:	19950619
Actual Return to Compliance Date:	19951204
Return to Compliance Qualifier:	Documented
Violation Responsible Agency:	State
Scheduled Compliance Date:	Not reported
Enforcement Identifier:	200
Date of Enforcement Action:	19950619
Enforcement Responsible Agency:	State
Enforcement Docket Number:	Not reported
Enforcement Attorney:	Not reported
Corrective Action Component:	No
Appeal Initiated Date:	Not reported
Appeal Resolution Date:	Not reported
Disposition Status Date:	Not reported
Disposition Status:	Not reported
Disposition Status Description:	Not reported
Consent/Final Order Sequence Number:	Not reported
Consent/Final Order Respondent Name:	Not reported
Consent/Final Order Lead Agency:	Not reported
Enforcement Type:	WRITTEN INFORMAL
Enforcement Responsible Person:	Not reported
Enforcement Responsible Sub-Organization:	Not reported
SEP Sequence Number:	Not reported
SEP Expenditure Amount:	Not reported
SEP Scheduled Completion Date:	Not reported
SEP Actual Date:	Not reported
SEP Defaulted Date:	Not reported
SEP Type:	Not reported
SEP Type Description:	Not reported
Proposed Amount:	Not reported
Final Monetary Amount:	Not reported
Paid Amount:	Not reported
Final Count:	Not reported
Final Amount:	Not reported

Found Violation:	Unknown
Agency Which Determined Violation:	Not reported
Violation Short Description:	Not reported
Date Violation was Determined:	Not reported
Actual Return to Compliance Date:	Not reported
Return to Compliance Qualifier:	Not reported
Violation Responsible Agency:	Not reported
Scheduled Compliance Date:	Not reported
Enforcement Identifier:	Not reported

TORRANCE REFINING COMPANY LLC (Continued) **1000253665**

Date of Enforcement Action:	Not reported
Enforcement Responsible Agency:	Not reported
Enforcement Docket Number:	Not reported
Enforcement Attorney:	Not reported
Corrective Action Component:	Not reported
Appeal Initiated Date:	Not reported
Appeal Resolution Date:	Not reported
Disposition Status Date:	Not reported
Disposition Status:	Not reported
Disposition Status Description:	Not reported
Consent/Final Order Sequence Number:	Not reported
Consent/Final Order Respondent Name:	Not reported
Consent/Final Order Lead Agency:	Not reported
Enforcement Type:	Not reported
Enforcement Responsible Person:	Not reported
Enforcement Responsible Sub-Organization:	Not reported
SEP Sequence Number:	Not reported
SEP Expenditure Amount:	Not reported
SEP Scheduled Completion Date:	Not reported
SEP Actual Date:	Not reported
SEP Defaulted Date:	Not reported
SEP Type:	Not reported
SEP Type Description:	Not reported
Proposed Amount:	Not reported
Final Monetary Amount:	Not reported
Paid Amount:	Not reported
Final Count:	Not reported
Final Amount:	Not reported

Found Violation:	Yes
Agency Which Determined Violation:	State
Violation Short Description:	TSD - General
Date Violation was Determined:	19930709
Actual Return to Compliance Date:	19930930
Return to Compliance Qualifier:	Observed
Violation Responsible Agency:	State
Scheduled Compliance Date:	Not reported
Enforcement Identifier:	011
Date of Enforcement Action:	19930831
Enforcement Responsible Agency:	State
Enforcement Docket Number:	Not reported
Enforcement Attorney:	Not reported
Corrective Action Component:	No
Appeal Initiated Date:	Not reported
Appeal Resolution Date:	Not reported
Disposition Status Date:	Not reported
Disposition Status:	Not reported
Disposition Status Description:	Not reported
Consent/Final Order Sequence Number:	Not reported
Consent/Final Order Respondent Name:	Not reported
Consent/Final Order Lead Agency:	Not reported
Enforcement Type:	INITIAL 3008(A) COMPLIANCE
Enforcement Responsible Person:	R9STA
Enforcement Responsible Sub-Organization:	Not reported
SEP Sequence Number:	Not reported
SEP Expenditure Amount:	Not reported
SEP Scheduled Completion Date:	Not reported

TORRANCE REFINING COMPANY LLC (Continued) **1000253665**

SEP Actual Date:	Not reported
SEP Defaulted Date:	Not reported
SEP Type:	Not reported
SEP Type Description:	Not reported
Proposed Amount:	1300
Final Monetary Amount:	1300
Paid Amount:	1300
Final Count:	1
Final Amount:	1300

Found Violation:	Yes
Agency Which Determined Violation:	State
Violation Short Description:	TSD IS-General Facility Standards
Date Violation was Determined:	20161205
Actual Return to Compliance Date:	20180801
Return to Compliance Qualifier:	Observed
Violation Responsible Agency:	State
Scheduled Compliance Date:	Not reported
Enforcement Identifier:	302
Date of Enforcement Action:	20170324
Enforcement Responsible Agency:	State
Enforcement Docket Number:	Not reported
Enforcement Attorney:	Not reported
Corrective Action Component:	No
Appeal Initiated Date:	Not reported
Appeal Resolution Date:	Not reported
Disposition Status Date:	Not reported
Disposition Status:	Not reported
Disposition Status Description:	Not reported
Consent/Final Order Sequence Number:	Not reported
Consent/Final Order Respondent Name:	Not reported
Consent/Final Order Lead Agency:	Not reported
Enforcement Type:	WRITTEN INFORMAL
Enforcement Responsible Person:	Not reported
Enforcement Responsible Sub-Organization:	Not reported
SEP Sequence Number:	Not reported
SEP Expenditure Amount:	Not reported
SEP Scheduled Completion Date:	Not reported
SEP Actual Date:	Not reported
SEP Defaulted Date:	Not reported
SEP Type:	Not reported
SEP Type Description:	Not reported
Proposed Amount:	Not reported
Final Monetary Amount:	Not reported
Paid Amount:	Not reported
Final Count:	Not reported
Final Amount:	Not reported

Found Violation:	No
Agency Which Determined Violation:	Not reported
Violation Short Description:	Not reported
Date Violation was Determined:	Not reported
Actual Return to Compliance Date:	Not reported
Return to Compliance Qualifier:	Not reported
Violation Responsible Agency:	Not reported
Scheduled Compliance Date:	Not reported
Enforcement Identifier:	Not reported

TORRANCE REFINING COMPANY LLC (Continued) **1000253665**

Date of Enforcement Action: Not reported
Enforcement Responsible Agency: Not reported
Enforcement Docket Number: Not reported
Enforcement Attorney: Not reported
Corrective Action Component: Not reported
Appeal Initiated Date: Not reported
Appeal Resolution Date: Not reported
Disposition Status Date: Not reported
Disposition Status: Not reported
Disposition Status Description: Not reported
Consent/Final Order Sequence Number:Not reported
Consent/Final Order Respondent Name: Not reported
Consent/Final Order Lead Agency: Not reported
Enforcement Type: Not reported
Enforcement Responsible Person: Not reported
Enforcement Responsible Sub-Organization: Not reported
SEP Sequence Number: Not reported
SEP Expenditure Amount: Not reported
SEP Scheduled Completion Date: Not reported
SEP Actual Date: Not reported
SEP Defaulted Date: Not reported
SEP Type: Not reported
SEP Type Description: Not reported
Proposed Amount: Not reported
Final Monetary Amount: Not reported
Paid Amount: Not reported
Final Count: Not reported
Final Amount: Not reported

Found Violation: Yes
Agency Which Determined Violation: State
Violation Short Description: TSD IS-General Facility Standards
Date Violation was Determined: 20161205
Actual Return to Compliance Date: 20180801
Return to Compliance Qualifier: Observed
Violation Responsible Agency: State
Scheduled Compliance Date: Not reported
Enforcement Identifier: 517
Date of Enforcement Action: 20170324
Enforcement Responsible Agency: State
Enforcement Docket Number: Not reported
Enforcement Attorney: Not reported
Corrective Action Component: No
Appeal Initiated Date: Not reported
Appeal Resolution Date: Not reported
Disposition Status Date: Not reported
Disposition Status: Not reported
Disposition Status Description: Not reported
Consent/Final Order Sequence Number:Not reported
Consent/Final Order Respondent Name: Not reported
Consent/Final Order Lead Agency: Not reported
Enforcement Type: Not reported
Enforcement Responsible Person: Not reported
Enforcement Responsible Sub-Organization: Not reported
SEP Sequence Number: Not reported
SEP Expenditure Amount: Not reported
SEP Scheduled Completion Date: Not reported

TORRANCE REFINING COMPANY LLC (Continued) **1000253665**

SEP Actual Date: Not reported
SEP Defaulted Date: Not reported
SEP Type: Not reported
SEP Type Description: Not reported
Proposed Amount: Not reported
Final Monetary Amount: Not reported
Paid Amount: Not reported
Final Count: Not reported
Final Amount: Not reported

Found Violation: Yes
Agency Which Determined Violation: State
Violation Short Description: TSD IS-General Facility Standards
Date Violation was Determined: 20161205
Actual Return to Compliance Date: 20180801
Return to Compliance Qualifier: Observed
Violation Responsible Agency: State
Scheduled Compliance Date: Not reported
Enforcement Identifier: Not reported
Date of Enforcement Action: Not reported
Enforcement Responsible Agency: Not reported
Enforcement Docket Number: Not reported
Enforcement Attorney: Not reported
Corrective Action Component: Not reported
Appeal Initiated Date: Not reported
Appeal Resolution Date: Not reported
Disposition Status Date: Not reported
Disposition Status: Not reported
Disposition Status Description: Not reported
Consent/Final Order Sequence Number:Not reported
Consent/Final Order Respondent Name: Not reported
Consent/Final Order Lead Agency: Not reported
Enforcement Type: Not reported
Enforcement Responsible Person: Not reported
Enforcement Responsible Sub-Organization: Not reported
SEP Sequence Number: Not reported
SEP Expenditure Amount: Not reported
SEP Scheduled Completion Date: Not reported
SEP Actual Date: Not reported
SEP Defaulted Date: Not reported
SEP Type: Not reported
SEP Type Description: Not reported
Proposed Amount: Not reported
Final Monetary Amount: Not reported
Paid Amount: Not reported
Final Count: Not reported
Final Amount: Not reported

Found Violation: Yes
Agency Which Determined Violation: State
Violation Short Description: Generators - General
Date Violation was Determined: 19960227
Actual Return to Compliance Date: 19990602
Return to Compliance Qualifier: Observed
Violation Responsible Agency: State
Scheduled Compliance Date: Not reported
Enforcement Identifier: 014

TORRANCE REFINING COMPANY LLC (Continued) **1000253665**

Date of Enforcement Action:	19960215
Enforcement Responsible Agency:	State
Enforcement Docket Number:	Not reported
Enforcement Attorney:	Not reported
Corrective Action Component:	No
Appeal Initiated Date:	Not reported
Appeal Resolution Date:	Not reported
Disposition Status Date:	Not reported
Disposition Status:	Not reported
Disposition Status Description:	Not reported
Consent/Final Order Sequence Number:	Not reported
Consent/Final Order Respondent Name:	Not reported
Consent/Final Order Lead Agency:	Not reported
Enforcement Type:	WRITTEN INFORMAL
Enforcement Responsible Person:	R9STA
Enforcement Responsible Sub-Organization:	Not reported
SEP Sequence Number:	Not reported
SEP Expenditure Amount:	Not reported
SEP Scheduled Completion Date:	Not reported
SEP Actual Date:	Not reported
SEP Defaulted Date:	Not reported
SEP Type:	Not reported
SEP Type Description:	Not reported
Proposed Amount:	Not reported
Final Monetary Amount:	Not reported
Paid Amount:	Not reported
Final Count:	Not reported
Final Amount:	Not reported

Found Violation:	Yes
Agency Which Determined Violation:	State
Violation Short Description:	TSD - Preparedness and Prevention
Date Violation was Determined:	20030806
Actual Return to Compliance Date:	20070215
Return to Compliance Qualifier:	Documented
Violation Responsible Agency:	State
Scheduled Compliance Date:	Not reported
Enforcement Identifier:	507
Date of Enforcement Action:	20041231
Enforcement Responsible Agency:	State
Enforcement Docket Number:	Not reported
Enforcement Attorney:	Not reported
Corrective Action Component:	No
Appeal Initiated Date:	Not reported
Appeal Resolution Date:	Not reported
Disposition Status Date:	Not reported
Disposition Status:	Not reported
Disposition Status Description:	Not reported
Consent/Final Order Sequence Number:	Not reported
Consent/Final Order Respondent Name:	Not reported
Consent/Final Order Lead Agency:	Not reported
Enforcement Type:	Not reported
Enforcement Responsible Person:	Not reported
Enforcement Responsible Sub-Organization:	Not reported
SEP Sequence Number:	Not reported
SEP Expenditure Amount:	Not reported
SEP Scheduled Completion Date:	Not reported

TORRANCE REFINING COMPANY LLC (Continued) **1000253665**

SEP Actual Date: Not reported
SEP Defaulted Date: Not reported
SEP Type: Not reported
SEP Type Description: Not reported
Proposed Amount: Not reported
Final Monetary Amount: Not reported
Paid Amount: Not reported
Final Count: Not reported
Final Amount: Not reported

Found Violation: Yes
Agency Which Determined Violation: EPA
Violation Short Description: Generators - General
Date Violation was Determined: 20170324
Actual Return to Compliance Date: Not reported
Return to Compliance Qualifier: Not reported
Violation Responsible Agency: EPA
Scheduled Compliance Date: Not reported
Enforcement Identifier: Not reported
Date of Enforcement Action: Not reported
Enforcement Responsible Agency: Not reported
Enforcement Docket Number: Not reported
Enforcement Attorney: Not reported
Corrective Action Component: Not reported
Appeal Initiated Date: Not reported
Appeal Resolution Date: Not reported
Disposition Status Date: Not reported
Disposition Status: Not reported
Disposition Status Description: Not reported
Consent/Final Order Sequence Number:Not reported
Consent/Final Order Respondent Name: Not reported
Consent/Final Order Lead Agency: Not reported
Enforcement Type: Not reported
Enforcement Responsible Person: Not reported
Enforcement Responsible Sub-Organization: Not reported
SEP Sequence Number: Not reported
SEP Expenditure Amount: Not reported
SEP Scheduled Completion Date: Not reported
SEP Actual Date: Not reported
SEP Defaulted Date: Not reported
SEP Type: Not reported
SEP Type Description: Not reported
Proposed Amount: Not reported
Final Monetary Amount: Not reported
Paid Amount: Not reported
Final Count: Not reported
Final Amount: Not reported

Found Violation: Yes
Agency Which Determined Violation: State
Violation Short Description: LDR - General
Date Violation was Determined: 19930709
Actual Return to Compliance Date: 19930930
Return to Compliance Qualifier: Observed
Violation Responsible Agency: State
Scheduled Compliance Date: 19930724
Enforcement Identifier: 010

TORRANCE REFINING COMPANY LLC (Continued) **1000253665**

Date of Enforcement Action: 19930709
Enforcement Responsible Agency: State
Enforcement Docket Number: Not reported
Enforcement Attorney: Not reported
Corrective Action Component: No
Appeal Initiated Date: Not reported
Appeal Resolution Date: Not reported
Disposition Status Date: Not reported
Disposition Status: Not reported
Disposition Status Description: Not reported
Consent/Final Order Sequence Number:Not reported
Consent/Final Order Respondent Name: Not reported
Consent/Final Order Lead Agency: Not reported
Enforcement Type: WRITTEN INFORMAL
Enforcement Responsible Person: R9STA
Enforcement Responsible Sub-Organization: Not reported
SEP Sequence Number: Not reported
SEP Expenditure Amount: Not reported
SEP Scheduled Completion Date: Not reported
SEP Actual Date: Not reported
SEP Defaulted Date: Not reported
SEP Type: Not reported
SEP Type Description: Not reported
Proposed Amount: Not reported
Final Monetary Amount: Not reported
Paid Amount: Not reported
Final Count: Not reported
Final Amount: Not reported

Found Violation: Yes
Agency Which Determined Violation: State
Violation Short Description: Permits - General Information
Date Violation was Determined: 20161205
Actual Return to Compliance Date: 20180801
Return to Compliance Qualifier: Observed
Violation Responsible Agency: State
Scheduled Compliance Date: Not reported
Enforcement Identifier: 517
Date of Enforcement Action: 20170324
Enforcement Responsible Agency: State
Enforcement Docket Number: Not reported
Enforcement Attorney: Not reported
Corrective Action Component: No
Appeal Initiated Date: Not reported
Appeal Resolution Date: Not reported
Disposition Status Date: Not reported
Disposition Status: Not reported
Disposition Status Description: Not reported
Consent/Final Order Sequence Number:Not reported
Consent/Final Order Respondent Name: Not reported
Consent/Final Order Lead Agency: Not reported
Enforcement Type: Not reported
Enforcement Responsible Person: Not reported
Enforcement Responsible Sub-Organization: Not reported
SEP Sequence Number: Not reported
SEP Expenditure Amount: Not reported
SEP Scheduled Completion Date: Not reported

TORRANCE REFINING COMPANY LLC (Continued) **1000253665**

SEP Actual Date:	Not reported
SEP Defaulted Date:	Not reported
SEP Type:	Not reported
SEP Type Description:	Not reported
Proposed Amount:	Not reported
Final Monetary Amount:	Not reported
Paid Amount:	Not reported
Final Count:	Not reported
Final Amount:	Not reported

Found Violation:	Yes
Agency Which Determined Violation:	State
Violation Short Description:	Generators - General
Date Violation was Determined:	20161205
Actual Return to Compliance Date:	20180801
Return to Compliance Qualifier:	Documented
Violation Responsible Agency:	State
Scheduled Compliance Date:	Not reported
Enforcement Identifier:	302
Date of Enforcement Action:	20170324
Enforcement Responsible Agency:	State
Enforcement Docket Number:	Not reported
Enforcement Attorney:	Not reported
Corrective Action Component:	No
Appeal Initiated Date:	Not reported
Appeal Resolution Date:	Not reported
Disposition Status Date:	Not reported
Disposition Status:	Not reported
Disposition Status Description:	Not reported
Consent/Final Order Sequence Number:	Not reported
Consent/Final Order Respondent Name:	Not reported
Consent/Final Order Lead Agency:	Not reported
Enforcement Type:	WRITTEN INFORMAL
Enforcement Responsible Person:	Not reported
Enforcement Responsible Sub-Organization:	Not reported
SEP Sequence Number:	Not reported
SEP Expenditure Amount:	Not reported
SEP Scheduled Completion Date:	Not reported
SEP Actual Date:	Not reported
SEP Defaulted Date:	Not reported
SEP Type:	Not reported
SEP Type Description:	Not reported
Proposed Amount:	Not reported
Final Monetary Amount:	Not reported
Paid Amount:	Not reported
Final Count:	Not reported
Final Amount:	Not reported

Found Violation:	Yes
Agency Which Determined Violation:	State
Violation Short Description:	TSD IS-Financial Requirements
Date Violation was Determined:	20100720
Actual Return to Compliance Date:	20101001
Return to Compliance Qualifier:	Documented
Violation Responsible Agency:	State
Scheduled Compliance Date:	Not reported
Enforcement Identifier:	301

TORRANCE REFINING COMPANY LLC (Continued) **1000253665**

Date of Enforcement Action:	20100720
Enforcement Responsible Agency:	State
Enforcement Docket Number:	Not reported
Enforcement Attorney:	Not reported
Corrective Action Component:	No
Appeal Initiated Date:	Not reported
Appeal Resolution Date:	Not reported
Disposition Status Date:	Not reported
Disposition Status:	Not reported
Disposition Status Description:	Not reported
Consent/Final Order Sequence Number:	Not reported
Consent/Final Order Respondent Name:	Not reported
Consent/Final Order Lead Agency:	Not reported
Enforcement Type:	WRITTEN INFORMAL
Enforcement Responsible Person:	Not reported
Enforcement Responsible Sub-Organization:	Not reported
SEP Sequence Number:	Not reported
SEP Expenditure Amount:	Not reported
SEP Scheduled Completion Date:	Not reported
SEP Actual Date:	Not reported
SEP Defaulted Date:	Not reported
SEP Type:	Not reported
SEP Type Description:	Not reported
Proposed Amount:	Not reported
Final Monetary Amount:	Not reported
Paid Amount:	Not reported
Final Count:	Not reported
Final Amount:	Not reported

Found Violation:	Yes
Agency Which Determined Violation:	EPA
Violation Short Description:	Permits - General Information
Date Violation was Determined:	20170324
Actual Return to Compliance Date:	Not reported
Return to Compliance Qualifier:	Not reported
Violation Responsible Agency:	EPA
Scheduled Compliance Date:	Not reported
Enforcement Identifier:	Not reported
Date of Enforcement Action:	Not reported
Enforcement Responsible Agency:	Not reported
Enforcement Docket Number:	Not reported
Enforcement Attorney:	Not reported
Corrective Action Component:	Not reported
Appeal Initiated Date:	Not reported
Appeal Resolution Date:	Not reported
Disposition Status Date:	Not reported
Disposition Status:	Not reported
Disposition Status Description:	Not reported
Consent/Final Order Sequence Number:	Not reported
Consent/Final Order Respondent Name:	Not reported
Consent/Final Order Lead Agency:	Not reported
Enforcement Type:	Not reported
Enforcement Responsible Person:	Not reported
Enforcement Responsible Sub-Organization:	Not reported
SEP Sequence Number:	Not reported
SEP Expenditure Amount:	Not reported
SEP Scheduled Completion Date:	Not reported

TORRANCE REFINING COMPANY LLC (Continued) **1000253665**

SEP Actual Date:	Not reported
SEP Defaulted Date:	Not reported
SEP Type:	Not reported
SEP Type Description:	Not reported
Proposed Amount:	Not reported
Final Monetary Amount:	Not reported
Paid Amount:	Not reported
Final Count:	Not reported
Final Amount:	Not reported

Found Violation:	Yes
Agency Which Determined Violation:	State
Violation Short Description:	TSD - General
Date Violation was Determined:	19930709
Actual Return to Compliance Date:	19930930
Return to Compliance Qualifier:	Observed
Violation Responsible Agency:	State
Scheduled Compliance Date:	19930724
Enforcement Identifier:	010
Date of Enforcement Action:	19930709
Enforcement Responsible Agency:	State
Enforcement Docket Number:	Not reported
Enforcement Attorney:	Not reported
Corrective Action Component:	No
Appeal Initiated Date:	Not reported
Appeal Resolution Date:	Not reported
Disposition Status Date:	Not reported
Disposition Status:	Not reported
Disposition Status Description:	Not reported
Consent/Final Order Sequence Number:	Not reported
Consent/Final Order Respondent Name:	Not reported
Consent/Final Order Lead Agency:	Not reported
Enforcement Type:	WRITTEN INFORMAL
Enforcement Responsible Person:	R9STA
Enforcement Responsible Sub-Organization:	Not reported
SEP Sequence Number:	Not reported
SEP Expenditure Amount:	Not reported
SEP Scheduled Completion Date:	Not reported
SEP Actual Date:	Not reported
SEP Defaulted Date:	Not reported
SEP Type:	Not reported
SEP Type Description:	Not reported
Proposed Amount:	Not reported
Final Monetary Amount:	Not reported
Paid Amount:	Not reported
Final Count:	Not reported
Final Amount:	Not reported

Found Violation:	Yes
Agency Which Determined Violation:	State
Violation Short Description:	Generators - General
Date Violation was Determined:	19930709
Actual Return to Compliance Date:	19930930
Return to Compliance Qualifier:	Observed
Violation Responsible Agency:	State
Scheduled Compliance Date:	19930724
Enforcement Identifier:	010

TORRANCE REFINING COMPANY LLC (Continued) **1000253665**

Date of Enforcement Action: 19930709
Enforcement Responsible Agency: State
Enforcement Docket Number: Not reported
Enforcement Attorney: Not reported
Corrective Action Component: No
Appeal Initiated Date: Not reported
Appeal Resolution Date: Not reported
Disposition Status Date: Not reported
Disposition Status: Not reported
Disposition Status Description: Not reported
Consent/Final Order Sequence Number:Not reported
Consent/Final Order Respondent Name: Not reported
Consent/Final Order Lead Agency: Not reported
Enforcement Type: WRITTEN INFORMAL
Enforcement Responsible Person: R9STA
Enforcement Responsible Sub-Organization: Not reported
SEP Sequence Number: Not reported
SEP Expenditure Amount: Not reported
SEP Scheduled Completion Date: Not reported
SEP Actual Date: Not reported
SEP Defaulted Date: Not reported
SEP Type: Not reported
SEP Type Description: Not reported
Proposed Amount: Not reported
Final Monetary Amount: Not reported
Paid Amount: Not reported
Final Count: Not reported
Final Amount: Not reported

Found Violation: Yes
Agency Which Determined Violation: State
Violation Short Description: Generators - General
Date Violation was Determined: 20010424
Actual Return to Compliance Date: 20010426
Return to Compliance Qualifier: Documented
Violation Responsible Agency: State
Scheduled Compliance Date: Not reported
Enforcement Identifier: 200
Date of Enforcement Action: 20010426
Enforcement Responsible Agency: State
Enforcement Docket Number: Not reported
Enforcement Attorney: Not reported
Corrective Action Component: No
Appeal Initiated Date: Not reported
Appeal Resolution Date: Not reported
Disposition Status Date: Not reported
Disposition Status: Not reported
Disposition Status Description: Not reported
Consent/Final Order Sequence Number:Not reported
Consent/Final Order Respondent Name: Not reported
Consent/Final Order Lead Agency: Not reported
Enforcement Type: WRITTEN INFORMAL
Enforcement Responsible Person: Not reported
Enforcement Responsible Sub-Organization: Not reported
SEP Sequence Number: Not reported
SEP Expenditure Amount: Not reported
SEP Scheduled Completion Date: Not reported

TORRANCE REFINING COMPANY LLC (Continued) **1000253665**

SEP Actual Date:	Not reported
SEP Defaulted Date:	Not reported
SEP Type:	Not reported
SEP Type Description:	Not reported
Proposed Amount:	Not reported
Final Monetary Amount:	Not reported
Paid Amount:	Not reported
Final Count:	Not reported
Final Amount:	Not reported

Found Violation:	Yes
Agency Which Determined Violation:	State
Violation Short Description:	Permits - General Information
Date Violation was Determined:	20161205
Actual Return to Compliance Date:	20180801
Return to Compliance Qualifier:	Observed
Violation Responsible Agency:	State
Scheduled Compliance Date:	Not reported
Enforcement Identifier:	517
Date of Enforcement Action:	20170324
Enforcement Responsible Agency:	State
Enforcement Docket Number:	Not reported
Enforcement Attorney:	Not reported
Corrective Action Component:	No
Appeal Initiated Date:	Not reported
Appeal Resolution Date:	Not reported
Disposition Status Date:	Not reported
Disposition Status:	Not reported
Disposition Status Description:	Not reported
Consent/Final Order Sequence Number:	Not reported
Consent/Final Order Respondent Name:	Not reported
Consent/Final Order Lead Agency:	Not reported
Enforcement Type:	Not reported
Enforcement Responsible Person:	Not reported
Enforcement Responsible Sub-Organization:	Not reported
SEP Sequence Number:	Not reported
SEP Expenditure Amount:	Not reported
SEP Scheduled Completion Date:	Not reported
SEP Actual Date:	Not reported
SEP Defaulted Date:	Not reported
SEP Type:	Not reported
SEP Type Description:	Not reported
Proposed Amount:	Not reported
Final Monetary Amount:	Not reported
Paid Amount:	Not reported
Final Count:	Not reported
Final Amount:	Not reported

Found Violation:	No
Agency Which Determined Violation:	Not reported
Violation Short Description:	Not reported
Date Violation was Determined:	Not reported
Actual Return to Compliance Date:	Not reported
Return to Compliance Qualifier:	Not reported
Violation Responsible Agency:	Not reported
Scheduled Compliance Date:	Not reported
Enforcement Identifier:	Not reported

TORRANCE REFINING COMPANY LLC (Continued) **1000253665**

Date of Enforcement Action: Not reported
Enforcement Responsible Agency: Not reported
Enforcement Docket Number: Not reported
Enforcement Attorney: Not reported
Corrective Action Component: Not reported
Appeal Initiated Date: Not reported
Appeal Resolution Date: Not reported
Disposition Status Date: Not reported
Disposition Status: Not reported
Disposition Status Description: Not reported
Consent/Final Order Sequence Number:Not reported
Consent/Final Order Respondent Name: Not reported
Consent/Final Order Lead Agency: Not reported
Enforcement Type: Not reported
Enforcement Responsible Person: Not reported
Enforcement Responsible Sub-Organization: Not reported
SEP Sequence Number: Not reported
SEP Expenditure Amount: Not reported
SEP Scheduled Completion Date: Not reported
SEP Actual Date: Not reported
SEP Defaulted Date: Not reported
SEP Type: Not reported
SEP Type Description: Not reported
Proposed Amount: Not reported
Final Monetary Amount: Not reported
Paid Amount: Not reported
Final Count: Not reported
Final Amount: Not reported

Found Violation: Yes
Agency Which Determined Violation: State
Violation Short Description: TSD - General
Date Violation was Determined: 19881115
Actual Return to Compliance Date: 19890330
Return to Compliance Qualifier: Observed
Violation Responsible Agency: State
Scheduled Compliance Date: Not reported
Enforcement Identifier: 006
Date of Enforcement Action: 19881222
Enforcement Responsible Agency: State
Enforcement Docket Number: Not reported
Enforcement Attorney: Not reported
Corrective Action Component: No
Appeal Initiated Date: Not reported
Appeal Resolution Date: Not reported
Disposition Status Date: Not reported
Disposition Status: Not reported
Disposition Status Description: Not reported
Consent/Final Order Sequence Number:Not reported
Consent/Final Order Respondent Name: Not reported
Consent/Final Order Lead Agency: Not reported
Enforcement Type: WRITTEN INFORMAL
Enforcement Responsible Person: R9STA
Enforcement Responsible Sub-Organization: Not reported
SEP Sequence Number: Not reported
SEP Expenditure Amount: Not reported
SEP Scheduled Completion Date: Not reported

TORRANCE REFINING COMPANY LLC (Continued) **1000253665**

SEP Actual Date: Not reported
SEP Defaulted Date: Not reported
SEP Type: Not reported
SEP Type Description: Not reported
Proposed Amount: Not reported
Final Monetary Amount: Not reported
Paid Amount: Not reported
Final Count: Not reported
Final Amount: Not reported

Found Violation: Yes
Agency Which Determined Violation: State
Violation Short Description: LDR - General
Date Violation was Determined: 19881115
Actual Return to Compliance Date: 19890330
Return to Compliance Qualifier: Observed
Violation Responsible Agency: State
Scheduled Compliance Date: Not reported
Enforcement Identifier: Not reported
Date of Enforcement Action: Not reported
Enforcement Responsible Agency: Not reported
Enforcement Docket Number: Not reported
Enforcement Attorney: Not reported
Corrective Action Component: Not reported
Appeal Initiated Date: Not reported
Appeal Resolution Date: Not reported
Disposition Status Date: Not reported
Disposition Status: Not reported
Disposition Status Description: Not reported
Consent/Final Order Sequence Number:Not reported
Consent/Final Order Respondent Name: Not reported
Consent/Final Order Lead Agency: Not reported
Enforcement Type: Not reported
Enforcement Responsible Person: Not reported
Enforcement Responsible Sub-Organization: Not reported
SEP Sequence Number: Not reported
SEP Expenditure Amount: Not reported
SEP Scheduled Completion Date: Not reported
SEP Actual Date: Not reported
SEP Defaulted Date: Not reported
SEP Type: Not reported
SEP Type Description: Not reported
Proposed Amount: Not reported
Final Monetary Amount: Not reported
Paid Amount: Not reported
Final Count: Not reported
Final Amount: Not reported

Found Violation: Yes
Agency Which Determined Violation: State
Violation Short Description: Permits - General Information
Date Violation was Determined: 20161205
Actual Return to Compliance Date: 20180801
Return to Compliance Qualifier: Observed
Violation Responsible Agency: State
Scheduled Compliance Date: Not reported
Enforcement Identifier: 517

TORRANCE REFINING COMPANY LLC (Continued) **1000253665**

Date of Enforcement Action:	20170324
Enforcement Responsible Agency:	State
Enforcement Docket Number:	Not reported
Enforcement Attorney:	Not reported
Corrective Action Component:	No
Appeal Initiated Date:	Not reported
Appeal Resolution Date:	Not reported
Disposition Status Date:	Not reported
Disposition Status:	Not reported
Disposition Status Description:	Not reported
Consent/Final Order Sequence Number:	Not reported
Consent/Final Order Respondent Name:	Not reported
Consent/Final Order Lead Agency:	Not reported
Enforcement Type:	Not reported
Enforcement Responsible Person:	Not reported
Enforcement Responsible Sub-Organization:	Not reported
SEP Sequence Number:	Not reported
SEP Expenditure Amount:	Not reported
SEP Scheduled Completion Date:	Not reported
SEP Actual Date:	Not reported
SEP Defaulted Date:	Not reported
SEP Type:	Not reported
SEP Type Description:	Not reported
Proposed Amount:	Not reported
Final Monetary Amount:	Not reported
Paid Amount:	Not reported
Final Count:	Not reported
Final Amount:	Not reported

Found Violation:	Yes
Agency Which Determined Violation:	State
Violation Short Description:	LDR - General
Date Violation was Determined:	19881115
Actual Return to Compliance Date:	19890330
Return to Compliance Qualifier:	Observed
Violation Responsible Agency:	State
Scheduled Compliance Date:	Not reported
Enforcement Identifier:	006
Date of Enforcement Action:	19881222
Enforcement Responsible Agency:	State
Enforcement Docket Number:	Not reported
Enforcement Attorney:	Not reported
Corrective Action Component:	No
Appeal Initiated Date:	Not reported
Appeal Resolution Date:	Not reported
Disposition Status Date:	Not reported
Disposition Status:	Not reported
Disposition Status Description:	Not reported
Consent/Final Order Sequence Number:	Not reported
Consent/Final Order Respondent Name:	Not reported
Consent/Final Order Lead Agency:	Not reported
Enforcement Type:	WRITTEN INFORMAL
Enforcement Responsible Person:	R9STA
Enforcement Responsible Sub-Organization:	Not reported
SEP Sequence Number:	Not reported
SEP Expenditure Amount:	Not reported
SEP Scheduled Completion Date:	Not reported

TORRANCE REFINING COMPANY LLC (Continued) **1000253665**

SEP Actual Date:	Not reported
SEP Defaulted Date:	Not reported
SEP Type:	Not reported
SEP Type Description:	Not reported
Proposed Amount:	Not reported
Final Monetary Amount:	Not reported
Paid Amount:	Not reported
Final Count:	Not reported
Final Amount:	Not reported

Found Violation:	Yes
Agency Which Determined Violation:	State
Violation Short Description:	TSD - Preparedness and Prevention
Date Violation was Determined:	20030806
Actual Return to Compliance Date:	20070215
Return to Compliance Qualifier:	Documented
Violation Responsible Agency:	State
Scheduled Compliance Date:	Not reported
Enforcement Identifier:	201
Date of Enforcement Action:	20070126
Enforcement Responsible Agency:	State
Enforcement Docket Number:	Not reported
Enforcement Attorney:	Not reported
Corrective Action Component:	No
Appeal Initiated Date:	Not reported
Appeal Resolution Date:	Not reported
Disposition Status Date:	Not reported
Disposition Status:	Not reported
Disposition Status Description:	Not reported
Consent/Final Order Sequence Number:	Not reported
Consent/Final Order Respondent Name:	Not reported
Consent/Final Order Lead Agency:	Not reported
Enforcement Type:	SINGLE SITE CA/FO
Enforcement Responsible Person:	Not reported
Enforcement Responsible Sub-Organization:	Not reported
SEP Sequence Number:	Not reported
SEP Expenditure Amount:	Not reported
SEP Scheduled Completion Date:	Not reported
SEP Actual Date:	Not reported
SEP Defaulted Date:	Not reported
SEP Type:	Not reported
SEP Type Description:	Not reported
Proposed Amount:	Not reported
Final Monetary Amount:	450000
Paid Amount:	Not reported
Final Count:	1
Final Amount:	650000

Found Violation:	Yes
Agency Which Determined Violation:	State
Violation Short Description:	TSD - General
Date Violation was Determined:	19930709
Actual Return to Compliance Date:	19930930
Return to Compliance Qualifier:	Observed
Violation Responsible Agency:	State
Scheduled Compliance Date:	Not reported
Enforcement Identifier:	011

TORRANCE REFINING COMPANY LLC (Continued) **1000253665**

Date of Enforcement Action:	19930831
Enforcement Responsible Agency:	State
Enforcement Docket Number:	Not reported
Enforcement Attorney:	Not reported
Corrective Action Component:	No
Appeal Initiated Date:	Not reported
Appeal Resolution Date:	Not reported
Disposition Status Date:	Not reported
Disposition Status:	Not reported
Disposition Status Description:	Not reported
Consent/Final Order Sequence Number:	Not reported
Consent/Final Order Respondent Name:	Not reported
Consent/Final Order Lead Agency:	Not reported
Enforcement Type:	INITIAL 3008(A) COMPLIANCE
Enforcement Responsible Person:	R9STA
Enforcement Responsible Sub-Organization:	Not reported
SEP Sequence Number:	Not reported
SEP Expenditure Amount:	Not reported
SEP Scheduled Completion Date:	Not reported
SEP Actual Date:	Not reported
SEP Defaulted Date:	Not reported
SEP Type:	Not reported
SEP Type Description:	Not reported
Proposed Amount:	1300
Final Monetary Amount:	1300
Paid Amount:	1300
Final Count:	1
Final Amount:	1300

Found Violation:	No
Agency Which Determined Violation:	Not reported
Violation Short Description:	Not reported
Date Violation was Determined:	Not reported
Actual Return to Compliance Date:	Not reported
Return to Compliance Qualifier:	Not reported
Violation Responsible Agency:	Not reported
Scheduled Compliance Date:	Not reported
Enforcement Identifier:	Not reported
Date of Enforcement Action:	Not reported
Enforcement Responsible Agency:	Not reported
Enforcement Docket Number:	Not reported
Enforcement Attorney:	Not reported
Corrective Action Component:	Not reported
Appeal Initiated Date:	Not reported
Appeal Resolution Date:	Not reported
Disposition Status Date:	Not reported
Disposition Status:	Not reported
Disposition Status Description:	Not reported
Consent/Final Order Sequence Number:	Not reported
Consent/Final Order Respondent Name:	Not reported
Consent/Final Order Lead Agency:	Not reported
Enforcement Type:	Not reported
Enforcement Responsible Person:	Not reported
Enforcement Responsible Sub-Organization:	Not reported
SEP Sequence Number:	Not reported
SEP Expenditure Amount:	Not reported
SEP Scheduled Completion Date:	Not reported

TORRANCE REFINING COMPANY LLC (Continued) **1000253665**

SEP Actual Date:	Not reported
SEP Defaulted Date:	Not reported
SEP Type:	Not reported
SEP Type Description:	Not reported
Proposed Amount:	Not reported
Final Monetary Amount:	Not reported
Paid Amount:	Not reported
Final Count:	Not reported
Final Amount:	Not reported
Found Violation:	No
Agency Which Determined Violation:	Not reported
Violation Short Description:	Not reported
Date Violation was Determined:	Not reported
Actual Return to Compliance Date:	Not reported
Return to Compliance Qualifier:	Not reported
Violation Responsible Agency:	Not reported
Scheduled Compliance Date:	Not reported
Enforcement Identifier:	Not reported
Date of Enforcement Action:	Not reported
Enforcement Responsible Agency:	Not reported
Enforcement Docket Number:	Not reported
Enforcement Attorney:	Not reported
Corrective Action Component:	Not reported
Appeal Initiated Date:	Not reported
Appeal Resolution Date:	Not reported
Disposition Status Date:	Not reported
Disposition Status:	Not reported
Disposition Status Description:	Not reported
Consent/Final Order Sequence Number:	Not reported
Consent/Final Order Respondent Name:	Not reported
Consent/Final Order Lead Agency:	Not reported
Enforcement Type:	Not reported
Enforcement Responsible Person:	Not reported
Enforcement Responsible Sub-Organization:	Not reported
SEP Sequence Number:	Not reported
SEP Expenditure Amount:	Not reported
SEP Scheduled Completion Date:	Not reported
SEP Actual Date:	Not reported
SEP Defaulted Date:	Not reported
SEP Type:	Not reported
SEP Type Description:	Not reported
Proposed Amount:	Not reported
Final Monetary Amount:	Not reported
Paid Amount:	Not reported
Final Count:	Not reported
Final Amount:	Not reported
Found Violation:	No
Agency Which Determined Violation:	Not reported
Violation Short Description:	Not reported
Date Violation was Determined:	Not reported
Actual Return to Compliance Date:	Not reported
Return to Compliance Qualifier:	Not reported
Violation Responsible Agency:	Not reported
Scheduled Compliance Date:	Not reported
Enforcement Identifier:	Not reported

TORRANCE REFINING COMPANY LLC (Continued) **1000253665**

Date of Enforcement Action: Not reported
Enforcement Responsible Agency: Not reported
Enforcement Docket Number: Not reported
Enforcement Attorney: Not reported
Corrective Action Component: Not reported
Appeal Initiated Date: Not reported
Appeal Resolution Date: Not reported
Disposition Status Date: Not reported
Disposition Status: Not reported
Disposition Status Description: Not reported
Consent/Final Order Sequence Number:Not reported
Consent/Final Order Respondent Name: Not reported
Consent/Final Order Lead Agency: Not reported
Enforcement Type: Not reported
Enforcement Responsible Person: Not reported
Enforcement Responsible Sub-Organization: Not reported
SEP Sequence Number: Not reported
SEP Expenditure Amount: Not reported
SEP Scheduled Completion Date: Not reported
SEP Actual Date: Not reported
SEP Defaulted Date: Not reported
SEP Type: Not reported
SEP Type Description: Not reported
Proposed Amount: Not reported
Final Monetary Amount: Not reported
Paid Amount: Not reported
Final Count: Not reported
Final Amount: Not reported

Found Violation: No
Agency Which Determined Violation: Not reported
Violation Short Description: Not reported
Date Violation was Determined: Not reported
Actual Return to Compliance Date: Not reported
Return to Compliance Qualifier: Not reported
Violation Responsible Agency: Not reported
Scheduled Compliance Date: Not reported
Enforcement Identifier: Not reported
Date of Enforcement Action: Not reported
Enforcement Responsible Agency: Not reported
Enforcement Docket Number: Not reported
Enforcement Attorney: Not reported
Corrective Action Component: Not reported
Appeal Initiated Date: Not reported
Appeal Resolution Date: Not reported
Disposition Status Date: Not reported
Disposition Status: Not reported
Disposition Status Description: Not reported
Consent/Final Order Sequence Number:Not reported
Consent/Final Order Respondent Name: Not reported
Consent/Final Order Lead Agency: Not reported
Enforcement Type: Not reported
Enforcement Responsible Person: Not reported
Enforcement Responsible Sub-Organization: Not reported
SEP Sequence Number: Not reported
SEP Expenditure Amount: Not reported
SEP Scheduled Completion Date: Not reported

TORRANCE REFINING COMPANY LLC (Continued) **1000253665**

SEP Actual Date: Not reported
SEP Defaulted Date: Not reported
SEP Type: Not reported
SEP Type Description: Not reported
Proposed Amount: Not reported
Final Monetary Amount: Not reported
Paid Amount: Not reported
Final Count: Not reported
Final Amount: Not reported

Found Violation: Yes
Agency Which Determined Violation: State
Violation Short Description: Permits - General Information
Date Violation was Determined: 20161205
Actual Return to Compliance Date: 20180801
Return to Compliance Qualifier: Observed
Violation Responsible Agency: State
Scheduled Compliance Date: Not reported
Enforcement Identifier: Not reported
Date of Enforcement Action: Not reported
Enforcement Responsible Agency: Not reported
Enforcement Docket Number: Not reported
Enforcement Attorney: Not reported
Corrective Action Component: Not reported
Appeal Initiated Date: Not reported
Appeal Resolution Date: Not reported
Disposition Status Date: Not reported
Disposition Status: Not reported
Disposition Status Description: Not reported
Consent/Final Order Sequence Number:Not reported
Consent/Final Order Respondent Name: Not reported
Consent/Final Order Lead Agency: Not reported
Enforcement Type: Not reported
Enforcement Responsible Person: Not reported
Enforcement Responsible Sub-Organization: Not reported
SEP Sequence Number: Not reported
SEP Expenditure Amount: Not reported
SEP Scheduled Completion Date: Not reported
SEP Actual Date: Not reported
SEP Defaulted Date: Not reported
SEP Type: Not reported
SEP Type Description: Not reported
Proposed Amount: Not reported
Final Monetary Amount: Not reported
Paid Amount: Not reported
Final Count: Not reported
Final Amount: Not reported

Found Violation: Yes
Agency Which Determined Violation: State
Violation Short Description: Permits - General Information
Date Violation was Determined: 20161205
Actual Return to Compliance Date: 20190123
Return to Compliance Qualifier: Observed
Violation Responsible Agency: State
Scheduled Compliance Date: Not reported
Enforcement Identifier: 302

TORRANCE REFINING COMPANY LLC (Continued) **1000253665**

Date of Enforcement Action: 20170324
Enforcement Responsible Agency: State
Enforcement Docket Number: Not reported
Enforcement Attorney: Not reported
Corrective Action Component: No
Appeal Initiated Date: Not reported
Appeal Resolution Date: Not reported
Disposition Status Date: Not reported
Disposition Status: Not reported
Disposition Status Description: Not reported
Consent/Final Order Sequence Number:Not reported
Consent/Final Order Respondent Name: Not reported
Consent/Final Order Lead Agency: Not reported
Enforcement Type: WRITTEN INFORMAL
Enforcement Responsible Person: Not reported
Enforcement Responsible Sub-Organization: Not reported
SEP Sequence Number: Not reported
SEP Expenditure Amount: Not reported
SEP Scheduled Completion Date: Not reported
SEP Actual Date: Not reported
SEP Defaulted Date: Not reported
SEP Type: Not reported
SEP Type Description: Not reported
Proposed Amount: Not reported
Final Monetary Amount: Not reported
Paid Amount: Not reported
Final Count: Not reported
Final Amount: Not reported

Found Violation: No
Agency Which Determined Violation: Not reported
Violation Short Description: Not reported
Date Violation was Determined: Not reported
Actual Return to Compliance Date: Not reported
Return to Compliance Qualifier: Not reported
Violation Responsible Agency: Not reported
Scheduled Compliance Date: Not reported
Enforcement Identifier: Not reported
Date of Enforcement Action: Not reported
Enforcement Responsible Agency: Not reported
Enforcement Docket Number: Not reported
Enforcement Attorney: Not reported
Corrective Action Component: Not reported
Appeal Initiated Date: Not reported
Appeal Resolution Date: Not reported
Disposition Status Date: Not reported
Disposition Status: Not reported
Disposition Status Description: Not reported
Consent/Final Order Sequence Number:Not reported
Consent/Final Order Respondent Name: Not reported
Consent/Final Order Lead Agency: Not reported
Enforcement Type: Not reported
Enforcement Responsible Person: Not reported
Enforcement Responsible Sub-Organization: Not reported
SEP Sequence Number: Not reported
SEP Expenditure Amount: Not reported
SEP Scheduled Completion Date: Not reported

TORRANCE REFINING COMPANY LLC (Continued) **1000253665**

SEP Actual Date: Not reported
SEP Defaulted Date: Not reported
SEP Type: Not reported
SEP Type Description: Not reported
Proposed Amount: Not reported
Final Monetary Amount: Not reported
Paid Amount: Not reported
Final Count: Not reported
Final Amount: Not reported

Found Violation: Yes
Agency Which Determined Violation: State
Violation Short Description: Permits - General Information
Date Violation was Determined: 20161205
Actual Return to Compliance Date: 20180801
Return to Compliance Qualifier: Observed
Violation Responsible Agency: State
Scheduled Compliance Date: Not reported
Enforcement Identifier: 302
Date of Enforcement Action: 20170324
Enforcement Responsible Agency: State
Enforcement Docket Number: Not reported
Enforcement Attorney: Not reported
Corrective Action Component: No
Appeal Initiated Date: Not reported
Appeal Resolution Date: Not reported
Disposition Status Date: Not reported
Disposition Status: Not reported
Disposition Status Description: Not reported
Consent/Final Order Sequence Number:Not reported
Consent/Final Order Respondent Name: Not reported
Consent/Final Order Lead Agency: Not reported
Enforcement Type: WRITTEN INFORMAL
Enforcement Responsible Person: Not reported
Enforcement Responsible Sub-Organization: Not reported
SEP Sequence Number: Not reported
SEP Expenditure Amount: Not reported
SEP Scheduled Completion Date: Not reported
SEP Actual Date: Not reported
SEP Defaulted Date: Not reported
SEP Type: Not reported
SEP Type Description: Not reported
Proposed Amount: Not reported
Final Monetary Amount: Not reported
Paid Amount: Not reported
Final Count: Not reported
Final Amount: Not reported

Found Violation: No
Agency Which Determined Violation: Not reported
Violation Short Description: Not reported
Date Violation was Determined: Not reported
Actual Return to Compliance Date: Not reported
Return to Compliance Qualifier: Not reported
Violation Responsible Agency: Not reported
Scheduled Compliance Date: Not reported
Enforcement Identifier: Not reported

TORRANCE REFINING COMPANY LLC (Continued) **1000253665**

Date of Enforcement Action: Not reported
Enforcement Responsible Agency: Not reported
Enforcement Docket Number: Not reported
Enforcement Attorney: Not reported
Corrective Action Component: Not reported
Appeal Initiated Date: Not reported
Appeal Resolution Date: Not reported
Disposition Status Date: Not reported
Disposition Status: Not reported
Disposition Status Description: Not reported
Consent/Final Order Sequence Number:Not reported
Consent/Final Order Respondent Name: Not reported
Consent/Final Order Lead Agency: Not reported
Enforcement Type: Not reported
Enforcement Responsible Person: Not reported
Enforcement Responsible Sub-Organization: Not reported
SEP Sequence Number: Not reported
SEP Expenditure Amount: Not reported
SEP Scheduled Completion Date: Not reported
SEP Actual Date: Not reported
SEP Defaulted Date: Not reported
SEP Type: Not reported
SEP Type Description: Not reported
Proposed Amount: Not reported
Final Monetary Amount: Not reported
Paid Amount: Not reported
Final Count: Not reported
Final Amount: Not reported

Found Violation: Yes
Agency Which Determined Violation: State
Violation Short Description: Generators - Pre-transport
Date Violation was Determined: 20160914
Actual Return to Compliance Date: 20160914
Return to Compliance Qualifier: Documented
Violation Responsible Agency: State
Scheduled Compliance Date: Not reported
Enforcement Identifier: Not reported
Date of Enforcement Action: Not reported
Enforcement Responsible Agency: Not reported
Enforcement Docket Number: Not reported
Enforcement Attorney: Not reported
Corrective Action Component: Not reported
Appeal Initiated Date: Not reported
Appeal Resolution Date: Not reported
Disposition Status Date: Not reported
Disposition Status: Not reported
Disposition Status Description: Not reported
Consent/Final Order Sequence Number:Not reported
Consent/Final Order Respondent Name: Not reported
Consent/Final Order Lead Agency: Not reported
Enforcement Type: Not reported
Enforcement Responsible Person: Not reported
Enforcement Responsible Sub-Organization: Not reported
SEP Sequence Number: Not reported
SEP Expenditure Amount: Not reported
SEP Scheduled Completion Date: Not reported

TORRANCE REFINING COMPANY LLC (Continued) **1000253665**

SEP Actual Date:	Not reported
SEP Defaulted Date:	Not reported
SEP Type:	Not reported
SEP Type Description:	Not reported
Proposed Amount:	Not reported
Final Monetary Amount:	Not reported
Paid Amount:	Not reported
Final Count:	Not reported
Final Amount:	Not reported

Found Violation:	Yes
Agency Which Determined Violation:	State
Violation Short Description:	TSD - General
Date Violation was Determined:	19871209
Actual Return to Compliance Date:	19890330
Return to Compliance Qualifier:	Observed
Violation Responsible Agency:	State
Scheduled Compliance Date:	Not reported
Enforcement Identifier:	002
Date of Enforcement Action:	19880112
Enforcement Responsible Agency:	State
Enforcement Docket Number:	Not reported
Enforcement Attorney:	Not reported
Corrective Action Component:	No
Appeal Initiated Date:	Not reported
Appeal Resolution Date:	Not reported
Disposition Status Date:	Not reported
Disposition Status:	Not reported
Disposition Status Description:	Not reported
Consent/Final Order Sequence Number:	Not reported
Consent/Final Order Respondent Name:	Not reported
Consent/Final Order Lead Agency:	Not reported
Enforcement Type:	WRITTEN INFORMAL
Enforcement Responsible Person:	R9STA
Enforcement Responsible Sub-Organization:	Not reported
SEP Sequence Number:	Not reported
SEP Expenditure Amount:	Not reported
SEP Scheduled Completion Date:	Not reported
SEP Actual Date:	Not reported
SEP Defaulted Date:	Not reported
SEP Type:	Not reported
SEP Type Description:	Not reported
Proposed Amount:	Not reported
Final Monetary Amount:	Not reported
Paid Amount:	Not reported
Final Count:	Not reported
Final Amount:	Not reported

Found Violation:	Yes
Agency Which Determined Violation:	State
Violation Short Description:	TSD - Preparedness and Prevention
Date Violation was Determined:	20030806
Actual Return to Compliance Date:	20070215
Return to Compliance Qualifier:	Documented
Violation Responsible Agency:	State
Scheduled Compliance Date:	Not reported
Enforcement Identifier:	200

TORRANCE REFINING COMPANY LLC (Continued) **1000253665**

Date of Enforcement Action: 20041231
Enforcement Responsible Agency: State
Enforcement Docket Number: Not reported
Enforcement Attorney: Not reported
Corrective Action Component: No
Appeal Initiated Date: Not reported
Appeal Resolution Date: Not reported
Disposition Status Date: Not reported
Disposition Status: Not reported
Disposition Status Description: Not reported
Consent/Final Order Sequence Number:Not reported
Consent/Final Order Respondent Name: Not reported
Consent/Final Order Lead Agency: Not reported
Enforcement Type: WRITTEN INFORMAL
Enforcement Responsible Person: Not reported
Enforcement Responsible Sub-Organization: Not reported
SEP Sequence Number: Not reported
SEP Expenditure Amount: Not reported
SEP Scheduled Completion Date: Not reported
SEP Actual Date: Not reported
SEP Defaulted Date: Not reported
SEP Type: Not reported
SEP Type Description: Not reported
Proposed Amount: Not reported
Final Monetary Amount: Not reported
Paid Amount: Not reported
Final Count: Not reported
Final Amount: Not reported

Found Violation: Yes
Agency Which Determined Violation: State
Violation Short Description: TSD - Closure/Post-Closure
Date Violation was Determined: 19881115
Actual Return to Compliance Date: 19890330
Return to Compliance Qualifier: Observed
Violation Responsible Agency: State
Scheduled Compliance Date: Not reported
Enforcement Identifier: 006
Date of Enforcement Action: 19881222
Enforcement Responsible Agency: State
Enforcement Docket Number: Not reported
Enforcement Attorney: Not reported
Corrective Action Component: No
Appeal Initiated Date: Not reported
Appeal Resolution Date: Not reported
Disposition Status Date: Not reported
Disposition Status: Not reported
Disposition Status Description: Not reported
Consent/Final Order Sequence Number:Not reported
Consent/Final Order Respondent Name: Not reported
Consent/Final Order Lead Agency: Not reported
Enforcement Type: WRITTEN INFORMAL
Enforcement Responsible Person: R9STA
Enforcement Responsible Sub-Organization: Not reported
SEP Sequence Number: Not reported
SEP Expenditure Amount: Not reported
SEP Scheduled Completion Date: Not reported

TORRANCE REFINING COMPANY LLC (Continued) **1000253665**

SEP Actual Date: Not reported
SEP Defaulted Date: Not reported
SEP Type: Not reported
SEP Type Description: Not reported
Proposed Amount: Not reported
Final Monetary Amount: Not reported
Paid Amount: Not reported
Final Count: Not reported
Final Amount: Not reported

Found Violation: Yes
Agency Which Determined Violation: State
Violation Short Description: State Statute or Regulation
Date Violation was Determined: 20161205
Actual Return to Compliance Date: Not reported
Return to Compliance Qualifier: Not reported
Violation Responsible Agency: State
Scheduled Compliance Date: Not reported
Enforcement Identifier: 302
Date of Enforcement Action: 20170324
Enforcement Responsible Agency: State
Enforcement Docket Number: Not reported
Enforcement Attorney: Not reported
Corrective Action Component: No
Appeal Initiated Date: Not reported
Appeal Resolution Date: Not reported
Disposition Status Date: Not reported
Disposition Status: Not reported
Disposition Status Description: Not reported
Consent/Final Order Sequence Number:Not reported
Consent/Final Order Respondent Name: Not reported
Consent/Final Order Lead Agency: Not reported
Enforcement Type: WRITTEN INFORMAL
Enforcement Responsible Person: Not reported
Enforcement Responsible Sub-Organization: Not reported
SEP Sequence Number: Not reported
SEP Expenditure Amount: Not reported
SEP Scheduled Completion Date: Not reported
SEP Actual Date: Not reported
SEP Defaulted Date: Not reported
SEP Type: Not reported
SEP Type Description: Not reported
Proposed Amount: Not reported
Final Monetary Amount: Not reported
Paid Amount: Not reported
Final Count: Not reported
Final Amount: Not reported

Found Violation: No
Agency Which Determined Violation: Not reported
Violation Short Description: Not reported
Date Violation was Determined: Not reported
Actual Return to Compliance Date: Not reported
Return to Compliance Qualifier: Not reported
Violation Responsible Agency: Not reported
Scheduled Compliance Date: Not reported
Enforcement Identifier: Not reported

TORRANCE REFINING COMPANY LLC (Continued) **1000253665**

Date of Enforcement Action: Not reported
Enforcement Responsible Agency: Not reported
Enforcement Docket Number: Not reported
Enforcement Attorney: Not reported
Corrective Action Component: Not reported
Appeal Initiated Date: Not reported
Appeal Resolution Date: Not reported
Disposition Status Date: Not reported
Disposition Status: Not reported
Disposition Status Description: Not reported
Consent/Final Order Sequence Number:Not reported
Consent/Final Order Respondent Name: Not reported
Consent/Final Order Lead Agency: Not reported
Enforcement Type: Not reported
Enforcement Responsible Person: Not reported
Enforcement Responsible Sub-Organization: Not reported
SEP Sequence Number: Not reported
SEP Expenditure Amount: Not reported
SEP Scheduled Completion Date: Not reported
SEP Actual Date: Not reported
SEP Defaulted Date: Not reported
SEP Type: Not reported
SEP Type Description: Not reported
Proposed Amount: Not reported
Final Monetary Amount: Not reported
Paid Amount: Not reported
Final Count: Not reported
Final Amount: Not reported

Found Violation: Yes
Agency Which Determined Violation: State
Violation Short Description: State Statute or Regulation
Date Violation was Determined: 20161205
Actual Return to Compliance Date: Not reported
Return to Compliance Qualifier: Not reported
Violation Responsible Agency: State
Scheduled Compliance Date: Not reported
Enforcement Identifier: 517
Date of Enforcement Action: 20170324
Enforcement Responsible Agency: State
Enforcement Docket Number: Not reported
Enforcement Attorney: Not reported
Corrective Action Component: No
Appeal Initiated Date: Not reported
Appeal Resolution Date: Not reported
Disposition Status Date: Not reported
Disposition Status: Not reported
Disposition Status Description: Not reported
Consent/Final Order Sequence Number:Not reported
Consent/Final Order Respondent Name: Not reported
Consent/Final Order Lead Agency: Not reported
Enforcement Type: Not reported
Enforcement Responsible Person: Not reported
Enforcement Responsible Sub-Organization: Not reported
SEP Sequence Number: Not reported
SEP Expenditure Amount: Not reported
SEP Scheduled Completion Date: Not reported

TORRANCE REFINING COMPANY LLC (Continued) **1000253665**

SEP Actual Date: Not reported
SEP Defaulted Date: Not reported
SEP Type: Not reported
SEP Type Description: Not reported
Proposed Amount: Not reported
Final Monetary Amount: Not reported
Paid Amount: Not reported
Final Count: Not reported
Final Amount: Not reported

Found Violation: Yes
Agency Which Determined Violation: State
Violation Short Description: Permits - General Information
Date Violation was Determined: 20161205
Actual Return to Compliance Date: 20190123
Return to Compliance Qualifier: Documented
Violation Responsible Agency: State
Scheduled Compliance Date: Not reported
Enforcement Identifier: 302
Date of Enforcement Action: 20170324
Enforcement Responsible Agency: State
Enforcement Docket Number: Not reported
Enforcement Attorney: Not reported
Corrective Action Component: No
Appeal Initiated Date: Not reported
Appeal Resolution Date: Not reported
Disposition Status Date: Not reported
Disposition Status: Not reported
Disposition Status Description: Not reported
Consent/Final Order Sequence Number:Not reported
Consent/Final Order Respondent Name: Not reported
Consent/Final Order Lead Agency: Not reported
Enforcement Type: WRITTEN INFORMAL
Enforcement Responsible Person: Not reported
Enforcement Responsible Sub-Organization: Not reported
SEP Sequence Number: Not reported
SEP Expenditure Amount: Not reported
SEP Scheduled Completion Date: Not reported
SEP Actual Date: Not reported
SEP Defaulted Date: Not reported
SEP Type: Not reported
SEP Type Description: Not reported
Proposed Amount: Not reported
Final Monetary Amount: Not reported
Paid Amount: Not reported
Final Count: Not reported
Final Amount: Not reported

Found Violation: No
Agency Which Determined Violation: Not reported
Violation Short Description: Not reported
Date Violation was Determined: Not reported
Actual Return to Compliance Date: Not reported
Return to Compliance Qualifier: Not reported
Violation Responsible Agency: Not reported
Scheduled Compliance Date: Not reported
Enforcement Identifier: Not reported

TORRANCE REFINING COMPANY LLC (Continued) **1000253665**

Date of Enforcement Action: Not reported
Enforcement Responsible Agency: Not reported
Enforcement Docket Number: Not reported
Enforcement Attorney: Not reported
Corrective Action Component: Not reported
Appeal Initiated Date: Not reported
Appeal Resolution Date: Not reported
Disposition Status Date: Not reported
Disposition Status: Not reported
Disposition Status Description: Not reported
Consent/Final Order Sequence Number:Not reported
Consent/Final Order Respondent Name: Not reported
Consent/Final Order Lead Agency: Not reported
Enforcement Type: Not reported
Enforcement Responsible Person: Not reported
Enforcement Responsible Sub-Organization: Not reported
SEP Sequence Number: Not reported
SEP Expenditure Amount: Not reported
SEP Scheduled Completion Date: Not reported
SEP Actual Date: Not reported
SEP Defaulted Date: Not reported
SEP Type: Not reported
SEP Type Description: Not reported
Proposed Amount: Not reported
Final Monetary Amount: Not reported
Paid Amount: Not reported
Final Count: Not reported
Final Amount: Not reported

Found Violation: Yes
Agency Which Determined Violation: State
Violation Short Description: TSD IS-Financial Requirements
Date Violation was Determined: 20100720
Actual Return to Compliance Date: 20101001
Return to Compliance Qualifier: Documented
Violation Responsible Agency: State
Scheduled Compliance Date: Not reported
Enforcement Identifier: 515
Date of Enforcement Action: 20100720
Enforcement Responsible Agency: State
Enforcement Docket Number: Not reported
Enforcement Attorney: Not reported
Corrective Action Component: No
Appeal Initiated Date: Not reported
Appeal Resolution Date: Not reported
Disposition Status Date: Not reported
Disposition Status: Not reported
Disposition Status Description: Not reported
Consent/Final Order Sequence Number:Not reported
Consent/Final Order Respondent Name: Not reported
Consent/Final Order Lead Agency: Not reported
Enforcement Type: Not reported
Enforcement Responsible Person: Not reported
Enforcement Responsible Sub-Organization: Not reported
SEP Sequence Number: Not reported
SEP Expenditure Amount: Not reported
SEP Scheduled Completion Date: Not reported

TORRANCE REFINING COMPANY LLC (Continued) **1000253665**

SEP Actual Date: Not reported
SEP Defaulted Date: Not reported
SEP Type: Not reported
SEP Type Description: Not reported
Proposed Amount: Not reported
Final Monetary Amount: Not reported
Paid Amount: Not reported
Final Count: Not reported
Final Amount: Not reported

Found Violation: Yes
Agency Which Determined Violation: State
Violation Short Description: State Statute or Regulation
Date Violation was Determined: 20161205
Actual Return to Compliance Date: Not reported
Return to Compliance Qualifier: Not reported
Violation Responsible Agency: State
Scheduled Compliance Date: Not reported
Enforcement Identifier: Not reported
Date of Enforcement Action: Not reported
Enforcement Responsible Agency: Not reported
Enforcement Docket Number: Not reported
Enforcement Attorney: Not reported
Corrective Action Component: Not reported
Appeal Initiated Date: Not reported
Appeal Resolution Date: Not reported
Disposition Status Date: Not reported
Disposition Status: Not reported
Disposition Status Description: Not reported
Consent/Final Order Sequence Number:Not reported
Consent/Final Order Respondent Name: Not reported
Consent/Final Order Lead Agency: Not reported
Enforcement Type: Not reported
Enforcement Responsible Person: Not reported
Enforcement Responsible Sub-Organization: Not reported
SEP Sequence Number: Not reported
SEP Expenditure Amount: Not reported
SEP Scheduled Completion Date: Not reported
SEP Actual Date: Not reported
SEP Defaulted Date: Not reported
SEP Type: Not reported
SEP Type Description: Not reported
Proposed Amount: Not reported
Final Monetary Amount: Not reported
Paid Amount: Not reported
Final Count: Not reported
Final Amount: Not reported

Found Violation: Yes
Agency Which Determined Violation: State
Violation Short Description: Generators - General
Date Violation was Determined: 19920409
Actual Return to Compliance Date: 19920710
Return to Compliance Qualifier: Observed
Violation Responsible Agency: State
Scheduled Compliance Date: 19920509
Enforcement Identifier: 009

TORRANCE REFINING COMPANY LLC (Continued) **1000253665**

Date of Enforcement Action: 19920409
Enforcement Responsible Agency: State
Enforcement Docket Number: Not reported
Enforcement Attorney: Not reported
Corrective Action Component: No
Appeal Initiated Date: Not reported
Appeal Resolution Date: Not reported
Disposition Status Date: Not reported
Disposition Status: Not reported
Disposition Status Description: Not reported
Consent/Final Order Sequence Number:Not reported
Consent/Final Order Respondent Name: Not reported
Consent/Final Order Lead Agency: Not reported
Enforcement Type: WRITTEN INFORMAL
Enforcement Responsible Person: R9STA
Enforcement Responsible Sub-Organization: Not reported
SEP Sequence Number: Not reported
SEP Expenditure Amount: Not reported
SEP Scheduled Completion Date: Not reported
SEP Actual Date: Not reported
SEP Defaulted Date: Not reported
SEP Type: Not reported
SEP Type Description: Not reported
Proposed Amount: Not reported
Final Monetary Amount: Not reported
Paid Amount: Not reported
Final Count: Not reported
Final Amount: Not reported

Found Violation: Yes
Agency Which Determined Violation: State
Violation Short Description: Permits - General Information
Date Violation was Determined: 20161205
Actual Return to Compliance Date: 20180801
Return to Compliance Qualifier: Observed
Violation Responsible Agency: State
Scheduled Compliance Date: Not reported
Enforcement Identifier: 302
Date of Enforcement Action: 20170324
Enforcement Responsible Agency: State
Enforcement Docket Number: Not reported
Enforcement Attorney: Not reported
Corrective Action Component: No
Appeal Initiated Date: Not reported
Appeal Resolution Date: Not reported
Disposition Status Date: Not reported
Disposition Status: Not reported
Disposition Status Description: Not reported
Consent/Final Order Sequence Number:Not reported
Consent/Final Order Respondent Name: Not reported
Consent/Final Order Lead Agency: Not reported
Enforcement Type: WRITTEN INFORMAL
Enforcement Responsible Person: Not reported
Enforcement Responsible Sub-Organization: Not reported
SEP Sequence Number: Not reported
SEP Expenditure Amount: Not reported
SEP Scheduled Completion Date: Not reported

TORRANCE REFINING COMPANY LLC (Continued) **1000253665**

SEP Actual Date:	Not reported
SEP Defaulted Date:	Not reported
SEP Type:	Not reported
SEP Type Description:	Not reported
Proposed Amount:	Not reported
Final Monetary Amount:	Not reported
Paid Amount:	Not reported
Final Count:	Not reported
Final Amount:	Not reported

Found Violation:	Yes
Agency Which Determined Violation:	State
Violation Short Description:	TSD - General
Date Violation was Determined:	19930709
Actual Return to Compliance Date:	19930930
Return to Compliance Qualifier:	Observed
Violation Responsible Agency:	State
Scheduled Compliance Date:	19930724
Enforcement Identifier:	010
Date of Enforcement Action:	19930709
Enforcement Responsible Agency:	State
Enforcement Docket Number:	Not reported
Enforcement Attorney:	Not reported
Corrective Action Component:	No
Appeal Initiated Date:	Not reported
Appeal Resolution Date:	Not reported
Disposition Status Date:	Not reported
Disposition Status:	Not reported
Disposition Status Description:	Not reported
Consent/Final Order Sequence Number:	Not reported
Consent/Final Order Respondent Name:	Not reported
Consent/Final Order Lead Agency:	Not reported
Enforcement Type:	WRITTEN INFORMAL
Enforcement Responsible Person:	R9STA
Enforcement Responsible Sub-Organization:	Not reported
SEP Sequence Number:	Not reported
SEP Expenditure Amount:	Not reported
SEP Scheduled Completion Date:	Not reported
SEP Actual Date:	Not reported
SEP Defaulted Date:	Not reported
SEP Type:	Not reported
SEP Type Description:	Not reported
Proposed Amount:	Not reported
Final Monetary Amount:	Not reported
Paid Amount:	Not reported
Final Count:	Not reported
Final Amount:	Not reported

Found Violation:	Yes
Agency Which Determined Violation:	State
Violation Short Description:	TSD - General
Date Violation was Determined:	19881115
Actual Return to Compliance Date:	19890330
Return to Compliance Qualifier:	Observed
Violation Responsible Agency:	State
Scheduled Compliance Date:	Not reported
Enforcement Identifier:	006

TORRANCE REFINING COMPANY LLC (Continued) **1000253665**

Date of Enforcement Action: 19881222
Enforcement Responsible Agency: State
Enforcement Docket Number: Not reported
Enforcement Attorney: Not reported
Corrective Action Component: No
Appeal Initiated Date: Not reported
Appeal Resolution Date: Not reported
Disposition Status Date: Not reported
Disposition Status: Not reported
Disposition Status Description: Not reported
Consent/Final Order Sequence Number:Not reported
Consent/Final Order Respondent Name: Not reported
Consent/Final Order Lead Agency: Not reported
Enforcement Type: WRITTEN INFORMAL
Enforcement Responsible Person: R9STA
Enforcement Responsible Sub-Organization: Not reported
SEP Sequence Number: Not reported
SEP Expenditure Amount: Not reported
SEP Scheduled Completion Date: Not reported
SEP Actual Date: Not reported
SEP Defaulted Date: Not reported
SEP Type: Not reported
SEP Type Description: Not reported
Proposed Amount: Not reported
Final Monetary Amount: Not reported
Paid Amount: Not reported
Final Count: Not reported
Final Amount: Not reported

Found Violation: Yes
Agency Which Determined Violation: State
Violation Short Description: Generators - General
Date Violation was Determined: 20010424
Actual Return to Compliance Date: 20010426
Return to Compliance Qualifier: Documented
Violation Responsible Agency: State
Scheduled Compliance Date: Not reported
Enforcement Identifier: 502
Date of Enforcement Action: 20010628
Enforcement Responsible Agency: State
Enforcement Docket Number: Not reported
Enforcement Attorney: Not reported
Corrective Action Component: No
Appeal Initiated Date: Not reported
Appeal Resolution Date: Not reported
Disposition Status Date: Not reported
Disposition Status: Not reported
Disposition Status Description: Not reported
Consent/Final Order Sequence Number:Not reported
Consent/Final Order Respondent Name: Not reported
Consent/Final Order Lead Agency: Not reported
Enforcement Type: Not reported
Enforcement Responsible Person: Not reported
Enforcement Responsible Sub-Organization: Not reported
SEP Sequence Number: Not reported
SEP Expenditure Amount: Not reported
SEP Scheduled Completion Date: Not reported

TORRANCE REFINING COMPANY LLC (Continued) **1000253665**

SEP Actual Date: Not reported
SEP Defaulted Date: Not reported
SEP Type: Not reported
SEP Type Description: Not reported
Proposed Amount: Not reported
Final Monetary Amount: Not reported
Paid Amount: Not reported
Final Count: Not reported
Final Amount: Not reported

Found Violation: Yes
Agency Which Determined Violation: State
Violation Short Description: Generators - General
Date Violation was Determined: 20160810
Actual Return to Compliance Date: 20161013
Return to Compliance Qualifier: Documented
Violation Responsible Agency: State
Scheduled Compliance Date: Not reported
Enforcement Identifier: 500
Date of Enforcement Action: 20160926
Enforcement Responsible Agency: State
Enforcement Docket Number: Not reported
Enforcement Attorney: Not reported
Corrective Action Component: No
Appeal Initiated Date: Not reported
Appeal Resolution Date: Not reported
Disposition Status Date: Not reported
Disposition Status: Not reported
Disposition Status Description: Not reported
Consent/Final Order Sequence Number:Not reported
Consent/Final Order Respondent Name: Not reported
Consent/Final Order Lead Agency: Not reported
Enforcement Type: WRITTEN INFORMAL
Enforcement Responsible Person: DTSC
Enforcement Responsible Sub-Organization: Not reported
SEP Sequence Number: Not reported
SEP Expenditure Amount: Not reported
SEP Scheduled Completion Date: Not reported
SEP Actual Date: Not reported
SEP Defaulted Date: Not reported
SEP Type: Not reported
SEP Type Description: Not reported
Proposed Amount: Not reported
Final Monetary Amount: Not reported
Paid Amount: Not reported
Final Count: Not reported
Final Amount: Not reported

Found Violation: Yes
Agency Which Determined Violation: State
Violation Short Description: Permits - General Information
Date Violation was Determined: 20161205
Actual Return to Compliance Date: 20190123
Return to Compliance Qualifier: Observed
Violation Responsible Agency: State
Scheduled Compliance Date: Not reported
Enforcement Identifier: 203

TORRANCE REFINING COMPANY LLC (Continued) **1000253665**

Date of Enforcement Action: 20180302
Enforcement Responsible Agency: State
Enforcement Docket Number: Not reported
Enforcement Attorney: Not reported
Corrective Action Component: No
Appeal Initiated Date: Not reported
Appeal Resolution Date: Not reported
Disposition Status Date: Not reported
Disposition Status: Not reported
Disposition Status Description: Not reported
Consent/Final Order Sequence Number: Not reported
Consent/Final Order Respondent Name: Not reported
Consent/Final Order Lead Agency: Not reported
Enforcement Type: INITIAL 3008(A) COMPLIANCE
Enforcement Responsible Person: Not reported
Enforcement Responsible Sub-Organization: Not reported
SEP Sequence Number: Not reported
SEP Expenditure Amount: Not reported
SEP Scheduled Completion Date: Not reported
SEP Actual Date: Not reported
SEP Defaulted Date: Not reported
SEP Type: Not reported
SEP Type Description: Not reported
Proposed Amount: Not reported
Final Monetary Amount: Not reported
Paid Amount: Not reported
Final Count: Not reported
Final Amount: Not reported

Found Violation: Yes
Agency Which Determined Violation: State
Violation Short Description: Generators - General
Date Violation was Determined: 20160810
Actual Return to Compliance Date: 20161013
Return to Compliance Qualifier: Documented
Violation Responsible Agency: State
Scheduled Compliance Date: Not reported
Enforcement Identifier: 501
Date of Enforcement Action: 20160926
Enforcement Responsible Agency: State
Enforcement Docket Number: Not reported
Enforcement Attorney: Not reported
Corrective Action Component: No
Appeal Initiated Date: Not reported
Appeal Resolution Date: Not reported
Disposition Status Date: Not reported
Disposition Status: Not reported
Disposition Status Description: Not reported
Consent/Final Order Sequence Number: Not reported
Consent/Final Order Respondent Name: Not reported
Consent/Final Order Lead Agency: Not reported
Enforcement Type: Not reported
Enforcement Responsible Person: DTSC
Enforcement Responsible Sub-Organization: Not reported
SEP Sequence Number: Not reported
SEP Expenditure Amount: Not reported
SEP Scheduled Completion Date: Not reported

TORRANCE REFINING COMPANY LLC (Continued) **1000253665**

SEP Actual Date:	Not reported
SEP Defaulted Date:	Not reported
SEP Type:	Not reported
SEP Type Description:	Not reported
Proposed Amount:	Not reported
Final Monetary Amount:	Not reported
Paid Amount:	Not reported
Final Count:	Not reported
Final Amount:	Not reported

Found Violation:	No
Agency Which Determined Violation:	Not reported
Violation Short Description:	Not reported
Date Violation was Determined:	Not reported
Actual Return to Compliance Date:	Not reported
Return to Compliance Qualifier:	Not reported
Violation Responsible Agency:	Not reported
Scheduled Compliance Date:	Not reported
Enforcement Identifier:	Not reported
Date of Enforcement Action:	Not reported
Enforcement Responsible Agency:	Not reported
Enforcement Docket Number:	Not reported
Enforcement Attorney:	Not reported
Corrective Action Component:	Not reported
Appeal Initiated Date:	Not reported
Appeal Resolution Date:	Not reported
Disposition Status Date:	Not reported
Disposition Status:	Not reported
Disposition Status Description:	Not reported
Consent/Final Order Sequence Number:	Not reported
Consent/Final Order Respondent Name:	Not reported
Consent/Final Order Lead Agency:	Not reported
Enforcement Type:	Not reported
Enforcement Responsible Person:	Not reported
Enforcement Responsible Sub-Organization:	Not reported
SEP Sequence Number:	Not reported
SEP Expenditure Amount:	Not reported
SEP Scheduled Completion Date:	Not reported
SEP Actual Date:	Not reported
SEP Defaulted Date:	Not reported
SEP Type:	Not reported
SEP Type Description:	Not reported
Proposed Amount:	Not reported
Final Monetary Amount:	Not reported
Paid Amount:	Not reported
Final Count:	Not reported
Final Amount:	Not reported

Found Violation:	Yes
Agency Which Determined Violation:	State
Violation Short Description:	TSD - General
Date Violation was Determined:	19950619
Actual Return to Compliance Date:	19951204
Return to Compliance Qualifier:	Observed
Violation Responsible Agency:	State
Scheduled Compliance Date:	Not reported
Enforcement Identifier:	012

TORRANCE REFINING COMPANY LLC (Continued) **1000253665**

Date of Enforcement Action:	19950619
Enforcement Responsible Agency:	State
Enforcement Docket Number:	Not reported
Enforcement Attorney:	Not reported
Corrective Action Component:	No
Appeal Initiated Date:	Not reported
Appeal Resolution Date:	Not reported
Disposition Status Date:	Not reported
Disposition Status:	Not reported
Disposition Status Description:	Not reported
Consent/Final Order Sequence Number:	Not reported
Consent/Final Order Respondent Name:	Not reported
Consent/Final Order Lead Agency:	Not reported
Enforcement Type:	WRITTEN INFORMAL
Enforcement Responsible Person:	R9STA
Enforcement Responsible Sub-Organization:	Not reported
SEP Sequence Number:	Not reported
SEP Expenditure Amount:	Not reported
SEP Scheduled Completion Date:	Not reported
SEP Actual Date:	Not reported
SEP Defaulted Date:	Not reported
SEP Type:	Not reported
SEP Type Description:	Not reported
Proposed Amount:	Not reported
Final Monetary Amount:	Not reported
Paid Amount:	Not reported
Final Count:	Not reported
Final Amount:	Not reported

Found Violation:	Yes
Agency Which Determined Violation:	EPA
Violation Short Description:	Permits - General Information
Date Violation was Determined:	20170324
Actual Return to Compliance Date:	Not reported
Return to Compliance Qualifier:	Not reported
Violation Responsible Agency:	EPA
Scheduled Compliance Date:	Not reported
Enforcement Identifier:	Not reported
Date of Enforcement Action:	Not reported
Enforcement Responsible Agency:	Not reported
Enforcement Docket Number:	Not reported
Enforcement Attorney:	Not reported
Corrective Action Component:	Not reported
Appeal Initiated Date:	Not reported
Appeal Resolution Date:	Not reported
Disposition Status Date:	Not reported
Disposition Status:	Not reported
Disposition Status Description:	Not reported
Consent/Final Order Sequence Number:	Not reported
Consent/Final Order Respondent Name:	Not reported
Consent/Final Order Lead Agency:	Not reported
Enforcement Type:	Not reported
Enforcement Responsible Person:	Not reported
Enforcement Responsible Sub-Organization:	Not reported
SEP Sequence Number:	Not reported
SEP Expenditure Amount:	Not reported
SEP Scheduled Completion Date:	Not reported

TORRANCE REFINING COMPANY LLC (Continued) **1000253665**

SEP Actual Date:	Not reported
SEP Defaulted Date:	Not reported
SEP Type:	Not reported
SEP Type Description:	Not reported
Proposed Amount:	Not reported
Final Monetary Amount:	Not reported
Paid Amount:	Not reported
Final Count:	Not reported
Final Amount:	Not reported

Found Violation:	Yes
Agency Which Determined Violation:	State
Violation Short Description:	TSD - Preparedness and Prevention
Date Violation was Determined:	20030806
Actual Return to Compliance Date:	20070215
Return to Compliance Qualifier:	Documented
Violation Responsible Agency:	State
Scheduled Compliance Date:	Not reported
Enforcement Identifier:	Not reported
Date of Enforcement Action:	Not reported
Enforcement Responsible Agency:	Not reported
Enforcement Docket Number:	Not reported
Enforcement Attorney:	Not reported
Corrective Action Component:	Not reported
Appeal Initiated Date:	Not reported
Appeal Resolution Date:	Not reported
Disposition Status Date:	Not reported
Disposition Status:	Not reported
Disposition Status Description:	Not reported
Consent/Final Order Sequence Number:	Not reported
Consent/Final Order Respondent Name:	Not reported
Consent/Final Order Lead Agency:	Not reported
Enforcement Type:	Not reported
Enforcement Responsible Person:	Not reported
Enforcement Responsible Sub-Organization:	Not reported
SEP Sequence Number:	Not reported
SEP Expenditure Amount:	Not reported
SEP Scheduled Completion Date:	Not reported
SEP Actual Date:	Not reported
SEP Defaulted Date:	Not reported
SEP Type:	Not reported
SEP Type Description:	Not reported
Proposed Amount:	Not reported
Final Monetary Amount:	Not reported
Paid Amount:	Not reported
Final Count:	Not reported
Final Amount:	Not reported

Found Violation:	Yes
Agency Which Determined Violation:	EPA
Violation Short Description:	Permits - General Information
Date Violation was Determined:	20170324
Actual Return to Compliance Date:	Not reported
Return to Compliance Qualifier:	Not reported
Violation Responsible Agency:	EPA
Scheduled Compliance Date:	Not reported
Enforcement Identifier:	Not reported

TORRANCE REFINING COMPANY LLC (Continued) **1000253665**

Date of Enforcement Action: Not reported
Enforcement Responsible Agency: Not reported
Enforcement Docket Number: Not reported
Enforcement Attorney: Not reported
Corrective Action Component: Not reported
Appeal Initiated Date: Not reported
Appeal Resolution Date: Not reported
Disposition Status Date: Not reported
Disposition Status: Not reported
Disposition Status Description: Not reported
Consent/Final Order Sequence Number:Not reported
Consent/Final Order Respondent Name: Not reported
Consent/Final Order Lead Agency: Not reported
Enforcement Type: Not reported
Enforcement Responsible Person: Not reported
Enforcement Responsible Sub-Organization: Not reported
SEP Sequence Number: Not reported
SEP Expenditure Amount: Not reported
SEP Scheduled Completion Date: Not reported
SEP Actual Date: Not reported
SEP Defaulted Date: Not reported
SEP Type: Not reported
SEP Type Description: Not reported
Proposed Amount: Not reported
Final Monetary Amount: Not reported
Paid Amount: Not reported
Final Count: Not reported
Final Amount: Not reported

Found Violation: Yes
Agency Which Determined Violation: State
Violation Short Description: TSD - General
Date Violation was Determined: 19930709
Actual Return to Compliance Date: 19930930
Return to Compliance Qualifier: Observed
Violation Responsible Agency: State
Scheduled Compliance Date: Not reported
Enforcement Identifier: 011
Date of Enforcement Action: 19930831
Enforcement Responsible Agency: State
Enforcement Docket Number: Not reported
Enforcement Attorney: Not reported
Corrective Action Component: No
Appeal Initiated Date: Not reported
Appeal Resolution Date: Not reported
Disposition Status Date: Not reported
Disposition Status: Not reported
Disposition Status Description: Not reported
Consent/Final Order Sequence Number:Not reported
Consent/Final Order Respondent Name: Not reported
Consent/Final Order Lead Agency: Not reported
Enforcement Type: INITIAL 3008(A) COMPLIANCE
Enforcement Responsible Person: R9STA
Enforcement Responsible Sub-Organization: Not reported
SEP Sequence Number: Not reported
SEP Expenditure Amount: Not reported
SEP Scheduled Completion Date: Not reported

TORRANCE REFINING COMPANY LLC (Continued) **1000253665**

SEP Actual Date:	Not reported
SEP Defaulted Date:	Not reported
SEP Type:	Not reported
SEP Type Description:	Not reported
Proposed Amount:	1300
Final Monetary Amount:	1300
Paid Amount:	1300
Final Count:	1
Final Amount:	1300

Found Violation:	Yes
Agency Which Determined Violation:	EPA
Violation Short Description:	Permits - General Information
Date Violation was Determined:	20170324
Actual Return to Compliance Date:	Not reported
Return to Compliance Qualifier:	Not reported
Violation Responsible Agency:	EPA
Scheduled Compliance Date:	Not reported
Enforcement Identifier:	Not reported
Date of Enforcement Action:	Not reported
Enforcement Responsible Agency:	Not reported
Enforcement Docket Number:	Not reported
Enforcement Attorney:	Not reported
Corrective Action Component:	Not reported
Appeal Initiated Date:	Not reported
Appeal Resolution Date:	Not reported
Disposition Status Date:	Not reported
Disposition Status:	Not reported
Disposition Status Description:	Not reported
Consent/Final Order Sequence Number:	Not reported
Consent/Final Order Respondent Name:	Not reported
Consent/Final Order Lead Agency:	Not reported
Enforcement Type:	Not reported
Enforcement Responsible Person:	Not reported
Enforcement Responsible Sub-Organization:	Not reported
SEP Sequence Number:	Not reported
SEP Expenditure Amount:	Not reported
SEP Scheduled Completion Date:	Not reported
SEP Actual Date:	Not reported
SEP Defaulted Date:	Not reported
SEP Type:	Not reported
SEP Type Description:	Not reported
Proposed Amount:	Not reported
Final Monetary Amount:	Not reported
Paid Amount:	Not reported
Final Count:	Not reported
Final Amount:	Not reported

Found Violation:	No
Agency Which Determined Violation:	Not reported
Violation Short Description:	Not reported
Date Violation was Determined:	Not reported
Actual Return to Compliance Date:	Not reported
Return to Compliance Qualifier:	Not reported
Violation Responsible Agency:	Not reported
Scheduled Compliance Date:	Not reported
Enforcement Identifier:	Not reported

TORRANCE REFINING COMPANY LLC (Continued) **1000253665**

Date of Enforcement Action: Not reported
Enforcement Responsible Agency: Not reported
Enforcement Docket Number: Not reported
Enforcement Attorney: Not reported
Corrective Action Component: Not reported
Appeal Initiated Date: Not reported
Appeal Resolution Date: Not reported
Disposition Status Date: Not reported
Disposition Status: Not reported
Disposition Status Description: Not reported
Consent/Final Order Sequence Number:Not reported
Consent/Final Order Respondent Name: Not reported
Consent/Final Order Lead Agency: Not reported
Enforcement Type: Not reported
Enforcement Responsible Person: Not reported
Enforcement Responsible Sub-Organization: Not reported
SEP Sequence Number: Not reported
SEP Expenditure Amount: Not reported
SEP Scheduled Completion Date: Not reported
SEP Actual Date: Not reported
SEP Defaulted Date: Not reported
SEP Type: Not reported
SEP Type Description: Not reported
Proposed Amount: Not reported
Final Monetary Amount: Not reported
Paid Amount: Not reported
Final Count: Not reported
Final Amount: Not reported

Found Violation: Yes
Agency Which Determined Violation: State
Violation Short Description: LDR - General
Date Violation was Determined: 19881115
Actual Return to Compliance Date: 19890330
Return to Compliance Qualifier: Observed
Violation Responsible Agency: State
Scheduled Compliance Date: Not reported
Enforcement Identifier: 006
Date of Enforcement Action: 19881222
Enforcement Responsible Agency: State
Enforcement Docket Number: Not reported
Enforcement Attorney: Not reported
Corrective Action Component: No
Appeal Initiated Date: Not reported
Appeal Resolution Date: Not reported
Disposition Status Date: Not reported
Disposition Status: Not reported
Disposition Status Description: Not reported
Consent/Final Order Sequence Number:Not reported
Consent/Final Order Respondent Name: Not reported
Consent/Final Order Lead Agency: Not reported
Enforcement Type: WRITTEN INFORMAL
Enforcement Responsible Person: R9STA
Enforcement Responsible Sub-Organization: Not reported
SEP Sequence Number: Not reported
SEP Expenditure Amount: Not reported
SEP Scheduled Completion Date: Not reported

TORRANCE REFINING COMPANY LLC (Continued) **1000253665**

SEP Actual Date: Not reported
SEP Defaulted Date: Not reported
SEP Type: Not reported
SEP Type Description: Not reported
Proposed Amount: Not reported
Final Monetary Amount: Not reported
Paid Amount: Not reported
Final Count: Not reported
Final Amount: Not reported

Found Violation: Yes
Agency Which Determined Violation: State
Violation Short Description: Generators - General
Date Violation was Determined: 19960215
Actual Return to Compliance Date: 19990602
Return to Compliance Qualifier: Observed
Violation Responsible Agency: State
Scheduled Compliance Date: Not reported
Enforcement Identifier: 014
Date of Enforcement Action: 19960215
Enforcement Responsible Agency: State
Enforcement Docket Number: Not reported
Enforcement Attorney: Not reported
Corrective Action Component: No
Appeal Initiated Date: Not reported
Appeal Resolution Date: Not reported
Disposition Status Date: Not reported
Disposition Status: Not reported
Disposition Status Description: Not reported
Consent/Final Order Sequence Number:Not reported
Consent/Final Order Respondent Name: Not reported
Consent/Final Order Lead Agency: Not reported
Enforcement Type: WRITTEN INFORMAL
Enforcement Responsible Person: R9STA
Enforcement Responsible Sub-Organization: Not reported
SEP Sequence Number: Not reported
SEP Expenditure Amount: Not reported
SEP Scheduled Completion Date: Not reported
SEP Actual Date: Not reported
SEP Defaulted Date: Not reported
SEP Type: Not reported
SEP Type Description: Not reported
Proposed Amount: Not reported
Final Monetary Amount: Not reported
Paid Amount: Not reported
Final Count: Not reported
Final Amount: Not reported

Found Violation: No
Agency Which Determined Violation: Not reported
Violation Short Description: Not reported
Date Violation was Determined: Not reported
Actual Return to Compliance Date: Not reported
Return to Compliance Qualifier: Not reported
Violation Responsible Agency: Not reported
Scheduled Compliance Date: Not reported
Enforcement Identifier: Not reported

TORRANCE REFINING COMPANY LLC (Continued) **1000253665**

Date of Enforcement Action: Not reported
Enforcement Responsible Agency: Not reported
Enforcement Docket Number: Not reported
Enforcement Attorney: Not reported
Corrective Action Component: Not reported
Appeal Initiated Date: Not reported
Appeal Resolution Date: Not reported
Disposition Status Date: Not reported
Disposition Status: Not reported
Disposition Status Description: Not reported
Consent/Final Order Sequence Number:Not reported
Consent/Final Order Respondent Name: Not reported
Consent/Final Order Lead Agency: Not reported
Enforcement Type: Not reported
Enforcement Responsible Person: Not reported
Enforcement Responsible Sub-Organization: Not reported
SEP Sequence Number: Not reported
SEP Expenditure Amount: Not reported
SEP Scheduled Completion Date: Not reported
SEP Actual Date: Not reported
SEP Defaulted Date: Not reported
SEP Type: Not reported
SEP Type Description: Not reported
Proposed Amount: Not reported
Final Monetary Amount: Not reported
Paid Amount: Not reported
Final Count: Not reported
Final Amount: Not reported

Found Violation: No
Agency Which Determined Violation: Not reported
Violation Short Description: Not reported
Date Violation was Determined: Not reported
Actual Return to Compliance Date: Not reported
Return to Compliance Qualifier: Not reported
Violation Responsible Agency: Not reported
Scheduled Compliance Date: Not reported
Enforcement Identifier: Not reported
Date of Enforcement Action: Not reported
Enforcement Responsible Agency: Not reported
Enforcement Docket Number: Not reported
Enforcement Attorney: Not reported
Corrective Action Component: Not reported
Appeal Initiated Date: Not reported
Appeal Resolution Date: Not reported
Disposition Status Date: Not reported
Disposition Status: Not reported
Disposition Status Description: Not reported
Consent/Final Order Sequence Number:Not reported
Consent/Final Order Respondent Name: Not reported
Consent/Final Order Lead Agency: Not reported
Enforcement Type: Not reported
Enforcement Responsible Person: Not reported
Enforcement Responsible Sub-Organization: Not reported
SEP Sequence Number: Not reported
SEP Expenditure Amount: Not reported
SEP Scheduled Completion Date: Not reported

TORRANCE REFINING COMPANY LLC (Continued) **1000253665**

SEP Actual Date:	Not reported
SEP Defaulted Date:	Not reported
SEP Type:	Not reported
SEP Type Description:	Not reported
Proposed Amount:	Not reported
Final Monetary Amount:	Not reported
Paid Amount:	Not reported
Final Count:	Not reported
Final Amount:	Not reported

Found Violation:	Yes
Agency Which Determined Violation:	State
Violation Short Description:	Generators - General
Date Violation was Determined:	20161205
Actual Return to Compliance Date:	20180801
Return to Compliance Qualifier:	Documented
Violation Responsible Agency:	State
Scheduled Compliance Date:	Not reported
Enforcement Identifier:	Not reported
Date of Enforcement Action:	Not reported
Enforcement Responsible Agency:	Not reported
Enforcement Docket Number:	Not reported
Enforcement Attorney:	Not reported
Corrective Action Component:	Not reported
Appeal Initiated Date:	Not reported
Appeal Resolution Date:	Not reported
Disposition Status Date:	Not reported
Disposition Status:	Not reported
Disposition Status Description:	Not reported
Consent/Final Order Sequence Number:	Not reported
Consent/Final Order Respondent Name:	Not reported
Consent/Final Order Lead Agency:	Not reported
Enforcement Type:	Not reported
Enforcement Responsible Person:	Not reported
Enforcement Responsible Sub-Organization:	Not reported
SEP Sequence Number:	Not reported
SEP Expenditure Amount:	Not reported
SEP Scheduled Completion Date:	Not reported
SEP Actual Date:	Not reported
SEP Defaulted Date:	Not reported
SEP Type:	Not reported
SEP Type Description:	Not reported
Proposed Amount:	Not reported
Final Monetary Amount:	Not reported
Paid Amount:	Not reported
Final Count:	Not reported
Final Amount:	Not reported

Found Violation:	No
Agency Which Determined Violation:	Not reported
Violation Short Description:	Not reported
Date Violation was Determined:	Not reported
Actual Return to Compliance Date:	Not reported
Return to Compliance Qualifier:	Not reported
Violation Responsible Agency:	Not reported
Scheduled Compliance Date:	Not reported
Enforcement Identifier:	Not reported

TORRANCE REFINING COMPANY LLC (Continued) **1000253665**

Date of Enforcement Action: Not reported
Enforcement Responsible Agency: Not reported
Enforcement Docket Number: Not reported
Enforcement Attorney: Not reported
Corrective Action Component: Not reported
Appeal Initiated Date: Not reported
Appeal Resolution Date: Not reported
Disposition Status Date: Not reported
Disposition Status: Not reported
Disposition Status Description: Not reported
Consent/Final Order Sequence Number:Not reported
Consent/Final Order Respondent Name: Not reported
Consent/Final Order Lead Agency: Not reported
Enforcement Type: Not reported
Enforcement Responsible Person: Not reported
Enforcement Responsible Sub-Organization: Not reported
SEP Sequence Number: Not reported
SEP Expenditure Amount: Not reported
SEP Scheduled Completion Date: Not reported
SEP Actual Date: Not reported
SEP Defaulted Date: Not reported
SEP Type: Not reported
SEP Type Description: Not reported
Proposed Amount: Not reported
Final Monetary Amount: Not reported
Paid Amount: Not reported
Final Count: Not reported
Final Amount: Not reported

Found Violation: Yes
Agency Which Determined Violation: State
Violation Short Description: Generators - Pre-transport
Date Violation was Determined: 20190828
Actual Return to Compliance Date: 20191001
Return to Compliance Qualifier: Documented
Violation Responsible Agency: State
Scheduled Compliance Date: Not reported
Enforcement Identifier: Not reported
Date of Enforcement Action: Not reported
Enforcement Responsible Agency: Not reported
Enforcement Docket Number: Not reported
Enforcement Attorney: Not reported
Corrective Action Component: Not reported
Appeal Initiated Date: Not reported
Appeal Resolution Date: Not reported
Disposition Status Date: Not reported
Disposition Status: Not reported
Disposition Status Description: Not reported
Consent/Final Order Sequence Number:Not reported
Consent/Final Order Respondent Name: Not reported
Consent/Final Order Lead Agency: Not reported
Enforcement Type: Not reported
Enforcement Responsible Person: Not reported
Enforcement Responsible Sub-Organization: Not reported
SEP Sequence Number: Not reported
SEP Expenditure Amount: Not reported
SEP Scheduled Completion Date: Not reported

TORRANCE REFINING COMPANY LLC (Continued) **1000253665**

SEP Actual Date: Not reported
SEP Defaulted Date: Not reported
SEP Type: Not reported
SEP Type Description: Not reported
Proposed Amount: Not reported
Final Monetary Amount: Not reported
Paid Amount: Not reported
Final Count: Not reported
Final Amount: Not reported

Found Violation: Yes
Agency Which Determined Violation: State
Violation Short Description: Generators - Records/Reporting
Date Violation was Determined: 20010424
Actual Return to Compliance Date: 20010426
Return to Compliance Qualifier: Documented
Violation Responsible Agency: State
Scheduled Compliance Date: Not reported
Enforcement Identifier: 200
Date of Enforcement Action: 20010426
Enforcement Responsible Agency: State
Enforcement Docket Number: Not reported
Enforcement Attorney: Not reported
Corrective Action Component: No
Appeal Initiated Date: Not reported
Appeal Resolution Date: Not reported
Disposition Status Date: Not reported
Disposition Status: Not reported
Disposition Status Description: Not reported
Consent/Final Order Sequence Number:Not reported
Consent/Final Order Respondent Name: Not reported
Consent/Final Order Lead Agency: Not reported
Enforcement Type: WRITTEN INFORMAL
Enforcement Responsible Person: Not reported
Enforcement Responsible Sub-Organization: Not reported
SEP Sequence Number: Not reported
SEP Expenditure Amount: Not reported
SEP Scheduled Completion Date: Not reported
SEP Actual Date: Not reported
SEP Defaulted Date: Not reported
SEP Type: Not reported
SEP Type Description: Not reported
Proposed Amount: Not reported
Final Monetary Amount: Not reported
Paid Amount: Not reported
Final Count: Not reported
Final Amount: Not reported

Found Violation: Yes
Agency Which Determined Violation: State
Violation Short Description: Permits - General Information
Date Violation was Determined: 20161205
Actual Return to Compliance Date: 20180801
Return to Compliance Qualifier: Observed
Violation Responsible Agency: State
Scheduled Compliance Date: Not reported
Enforcement Identifier: 302

TORRANCE REFINING COMPANY LLC (Continued) **1000253665**

Date of Enforcement Action: 20170324
Enforcement Responsible Agency: State
Enforcement Docket Number: Not reported
Enforcement Attorney: Not reported
Corrective Action Component: No
Appeal Initiated Date: Not reported
Appeal Resolution Date: Not reported
Disposition Status Date: Not reported
Disposition Status: Not reported
Disposition Status Description: Not reported
Consent/Final Order Sequence Number:Not reported
Consent/Final Order Respondent Name: Not reported
Consent/Final Order Lead Agency: Not reported
Enforcement Type: WRITTEN INFORMAL
Enforcement Responsible Person: Not reported
Enforcement Responsible Sub-Organization: Not reported
SEP Sequence Number: Not reported
SEP Expenditure Amount: Not reported
SEP Scheduled Completion Date: Not reported
SEP Actual Date: Not reported
SEP Defaulted Date: Not reported
SEP Type: Not reported
SEP Type Description: Not reported
Proposed Amount: Not reported
Final Monetary Amount: Not reported
Paid Amount: Not reported
Final Count: Not reported
Final Amount: Not reported

Found Violation: No
Agency Which Determined Violation: Not reported
Violation Short Description: Not reported
Date Violation was Determined: Not reported
Actual Return to Compliance Date: Not reported
Return to Compliance Qualifier: Not reported
Violation Responsible Agency: Not reported
Scheduled Compliance Date: Not reported
Enforcement Identifier: Not reported
Date of Enforcement Action: Not reported
Enforcement Responsible Agency: Not reported
Enforcement Docket Number: Not reported
Enforcement Attorney: Not reported
Corrective Action Component: Not reported
Appeal Initiated Date: Not reported
Appeal Resolution Date: Not reported
Disposition Status Date: Not reported
Disposition Status: Not reported
Disposition Status Description: Not reported
Consent/Final Order Sequence Number:Not reported
Consent/Final Order Respondent Name: Not reported
Consent/Final Order Lead Agency: Not reported
Enforcement Type: Not reported
Enforcement Responsible Person: Not reported
Enforcement Responsible Sub-Organization: Not reported
SEP Sequence Number: Not reported
SEP Expenditure Amount: Not reported
SEP Scheduled Completion Date: Not reported

TORRANCE REFINING COMPANY LLC (Continued) **1000253665**

SEP Actual Date: Not reported
SEP Defaulted Date: Not reported
SEP Type: Not reported
SEP Type Description: Not reported
Proposed Amount: Not reported
Final Monetary Amount: Not reported
Paid Amount: Not reported
Final Count: Not reported
Final Amount: Not reported

Found Violation: Yes
Agency Which Determined Violation: State
Violation Short Description: LDR - General
Date Violation was Determined: 19881115
Actual Return to Compliance Date: 19890330
Return to Compliance Qualifier: Observed
Violation Responsible Agency: State
Scheduled Compliance Date: Not reported
Enforcement Identifier: Not reported
Date of Enforcement Action: Not reported
Enforcement Responsible Agency: Not reported
Enforcement Docket Number: Not reported
Enforcement Attorney: Not reported
Corrective Action Component: Not reported
Appeal Initiated Date: Not reported
Appeal Resolution Date: Not reported
Disposition Status Date: Not reported
Disposition Status: Not reported
Disposition Status Description: Not reported
Consent/Final Order Sequence Number:Not reported
Consent/Final Order Respondent Name: Not reported
Consent/Final Order Lead Agency: Not reported
Enforcement Type: Not reported
Enforcement Responsible Person: Not reported
Enforcement Responsible Sub-Organization: Not reported
SEP Sequence Number: Not reported
SEP Expenditure Amount: Not reported
SEP Scheduled Completion Date: Not reported
SEP Actual Date: Not reported
SEP Defaulted Date: Not reported
SEP Type: Not reported
SEP Type Description: Not reported
Proposed Amount: Not reported
Final Monetary Amount: Not reported
Paid Amount: Not reported
Final Count: Not reported
Final Amount: Not reported

Found Violation: Yes
Agency Which Determined Violation: State
Violation Short Description: TSD - General Facility Standards
Date Violation was Determined: 19950619
Actual Return to Compliance Date: 19951204
Return to Compliance Qualifier: Documented
Violation Responsible Agency: State
Scheduled Compliance Date: Not reported
Enforcement Identifier: 200

TORRANCE REFINING COMPANY LLC (Continued) **1000253665**

Date of Enforcement Action:	20000630
Enforcement Responsible Agency:	State
Enforcement Docket Number:	Not reported
Enforcement Attorney:	Not reported
Corrective Action Component:	No
Appeal Initiated Date:	Not reported
Appeal Resolution Date:	Not reported
Disposition Status Date:	Not reported
Disposition Status:	Not reported
Disposition Status Description:	Not reported
Consent/Final Order Sequence Number:	Not reported
Consent/Final Order Respondent Name:	Not reported
Consent/Final Order Lead Agency:	Not reported
Enforcement Type:	SINGLE SITE CA/FO
Enforcement Responsible Person:	Not reported
Enforcement Responsible Sub-Organization:	Not reported
SEP Sequence Number:	Not reported
SEP Expenditure Amount:	Not reported
SEP Scheduled Completion Date:	Not reported
SEP Actual Date:	Not reported
SEP Defaulted Date:	Not reported
SEP Type:	Not reported
SEP Type Description:	Not reported
Proposed Amount:	Not reported
Final Monetary Amount:	30000
Paid Amount:	Not reported
Final Count:	1
Final Amount:	30000

Evaluation Action Summary:

Evaluation Date:	20160914
Evaluation Responsible Agency:	State
Found Violation:	Yes
Evaluation Type Description:	COMPLIANCE EVALUATION INSPECTION ON-SITE
Evaluation Responsible Person Identifier:	Not reported
Evaluation Responsible Sub-Organization:	Not reported
Actual Return to Compliance Date:	20160914
Scheduled Compliance Date:	Not reported
Date of Request:	Not reported
Date Response Received:	Not reported
Request Agency:	Not reported
Former Citation:	Not reported

Evaluation Date:	20161205
Evaluation Responsible Agency:	State
Found Violation:	No
Evaluation Type Description:	SIGNIFICANT NON-COMPLIER
Evaluation Responsible Person Identifier:	Not reported
Evaluation Responsible Sub-Organization:	Not reported
Actual Return to Compliance Date:	Not reported
Scheduled Compliance Date:	Not reported
Date of Request:	Not reported
Date Response Received:	Not reported
Request Agency:	Not reported
Former Citation:	Not reported

Evaluation Date:	19881115

TORRANCE REFINING COMPANY LLC (Continued) **1000253665**

Evaluation Responsible Agency:	State
Found Violation:	Yes
Evaluation Type Description:	COMPLIANCE EVALUATION INSPECTION ON-SITE
Evaluation Responsible Person Identifier:	R9STA
Evaluation Responsible Sub-Organization:	Not reported
Actual Return to Compliance Date:	19890330
Scheduled Compliance Date:	Not reported
Date of Request:	Not reported
Date Response Received:	Not reported
Request Agency:	Not reported
Former Citation:	Not reported

Evaluation Date:	20020424
Evaluation Responsible Agency:	State
Found Violation:	No
Evaluation Type Description:	COMPLIANCE EVALUATION INSPECTION ON-SITE
Evaluation Responsible Person Identifier:	Not reported
Evaluation Responsible Sub-Organization:	Not reported
Actual Return to Compliance Date:	Not reported
Scheduled Compliance Date:	Not reported
Date of Request:	Not reported
Date Response Received:	Not reported
Request Agency:	Not reported
Former Citation:	Not reported

Evaluation Date:	20000418
Evaluation Responsible Agency:	State
Found Violation:	Yes
Evaluation Type Description:	COMPLIANCE EVALUATION INSPECTION ON-SITE
Evaluation Responsible Person Identifier:	Not reported
Evaluation Responsible Sub-Organization:	Not reported
Actual Return to Compliance Date:	20000418
Scheduled Compliance Date:	Not reported
Date of Request:	Not reported
Date Response Received:	Not reported
Request Agency:	Not reported
Former Citation:	Not reported

Evaluation Date:	20050523
Evaluation Responsible Agency:	State
Found Violation:	No
Evaluation Type Description:	FINANCIAL RECORD REVIEW
Evaluation Responsible Person Identifier:	Not reported
Evaluation Responsible Sub-Organization:	Not reported
Actual Return to Compliance Date:	Not reported
Scheduled Compliance Date:	Not reported
Date of Request:	Not reported
Date Response Received:	Not reported
Request Agency:	Not reported
Former Citation:	Not reported

Evaluation Date:	20161205
Evaluation Responsible Agency:	EPA
Found Violation:	Yes
Evaluation Type Description:	COMPLIANCE EVALUATION INSPECTION ON-SITE
Evaluation Responsible Person Identifier:	SYLIN
Evaluation Responsible Sub-Organization:	41

TORRANCE REFINING COMPANY LLC (Continued) **1000253665**

Actual Return to Compliance Date:	Not reported
Scheduled Compliance Date:	Not reported
Date of Request:	Not reported
Date Response Received:	Not reported
Request Agency:	Not reported
Former Citation:	Not reported

Evaluation Date:	19940412
Evaluation Responsible Agency:	State
Found Violation:	No
Evaluation Type Description:	COMPLIANCE EVALUATION INSPECTION ON-SITE
Evaluation Responsible Person Identifier:	R9STA
Evaluation Responsible Sub-Organization:	Not reported
Actual Return to Compliance Date:	Not reported
Scheduled Compliance Date:	Not reported
Date of Request:	Not reported
Date Response Received:	Not reported
Request Agency:	Not reported
Former Citation:	Not reported

Evaluation Date:	20161205
Evaluation Responsible Agency:	State
Found Violation:	Yes
Evaluation Type Description:	NON-FINANCIAL RECORD REVIEW
Evaluation Responsible Person Identifier:	Not reported
Evaluation Responsible Sub-Organization:	Not reported
Actual Return to Compliance Date:	20190123
Scheduled Compliance Date:	Not reported
Date of Request:	Not reported
Date Response Received:	Not reported
Request Agency:	Not reported
Former Citation:	Not reported

Evaluation Date:	19950619
Evaluation Responsible Agency:	State
Found Violation:	Yes
Evaluation Type Description:	COMPLIANCE EVALUATION INSPECTION ON-SITE
Evaluation Responsible Person Identifier:	R9STA
Evaluation Responsible Sub-Organization:	Not reported
Actual Return to Compliance Date:	19951204
Scheduled Compliance Date:	Not reported
Date of Request:	Not reported
Date Response Received:	Not reported
Request Agency:	Not reported
Former Citation:	Not reported

Evaluation Date:	19870227
Evaluation Responsible Agency:	State
Found Violation:	No
Evaluation Type Description:	FINANCIAL RECORD REVIEW
Evaluation Responsible Person Identifier:	R9STA
Evaluation Responsible Sub-Organization:	Not reported
Actual Return to Compliance Date:	Not reported
Scheduled Compliance Date:	Not reported
Date of Request:	Not reported
Date Response Received:	Not reported
Request Agency:	Not reported

TORRANCE REFINING COMPANY LLC (Continued) **1000253665**

Former Citation:	Not reported
Evaluation Date:	19930527
Evaluation Responsible Agency:	State
Found Violation:	Yes
Evaluation Type Description:	COMPLIANCE EVALUATION INSPECTION ON-SITE
Evaluation Responsible Person Identifier:	R9STA
Evaluation Responsible Sub-Organization:	Not reported
Actual Return to Compliance Date:	19930930
Scheduled Compliance Date:	19930724
Date of Request:	Not reported
Date Response Received:	Not reported
Request Agency:	Not reported
Former Citation:	Not reported
Evaluation Date:	19891121
Evaluation Responsible Agency:	State
Found Violation:	Yes
Evaluation Type Description:	COMPLIANCE EVALUATION INSPECTION ON-SITE
Evaluation Responsible Person Identifier:	R9STA
Evaluation Responsible Sub-Organization:	Not reported
Actual Return to Compliance Date:	19911024
Scheduled Compliance Date:	19900205
Date of Request:	Not reported
Date Response Received:	Not reported
Request Agency:	Not reported
Former Citation:	Not reported
Evaluation Date:	19930621
Evaluation Responsible Agency:	State
Found Violation:	No
Evaluation Type Description:	FINANCIAL RECORD REVIEW
Evaluation Responsible Person Identifier:	R9STA
Evaluation Responsible Sub-Organization:	Not reported
Actual Return to Compliance Date:	Not reported
Scheduled Compliance Date:	Not reported
Date of Request:	Not reported
Date Response Received:	Not reported
Request Agency:	Not reported
Former Citation:	Not reported
Evaluation Date:	19930527
Evaluation Responsible Agency:	State
Found Violation:	Yes
Evaluation Type Description:	COMPLIANCE EVALUATION INSPECTION ON-SITE
Evaluation Responsible Person Identifier:	R9STA
Evaluation Responsible Sub-Organization:	Not reported
Actual Return to Compliance Date:	19930930
Scheduled Compliance Date:	19930724
Date of Request:	Not reported
Date Response Received:	Not reported
Request Agency:	Not reported
Former Citation:	Not reported
Evaluation Date:	20100720
Evaluation Responsible Agency:	State
Found Violation:	Yes

TORRANCE REFINING COMPANY LLC (Continued) **1000253665**

Evaluation Type Description:	FINANCIAL RECORD REVIEW
Evaluation Responsible Person Identifier:	Not reported
Evaluation Responsible Sub-Organization:	Not reported
Actual Return to Compliance Date:	20101001
Scheduled Compliance Date:	Not reported
Date of Request:	Not reported
Date Response Received:	Not reported
Request Agency:	Not reported
Former Citation:	Not reported

Evaluation Date:	20161205
Evaluation Responsible Agency:	State
Found Violation:	Yes
Evaluation Type Description:	NON-FINANCIAL RECORD REVIEW
Evaluation Responsible Person Identifier:	Not reported
Evaluation Responsible Sub-Organization:	Not reported
Actual Return to Compliance Date:	20190123
Scheduled Compliance Date:	Not reported
Date of Request:	Not reported
Date Response Received:	Not reported
Request Agency:	Not reported
Former Citation:	Not reported

Evaluation Date:	20100720
Evaluation Responsible Agency:	State
Found Violation:	Yes
Evaluation Type Description:	FINANCIAL RECORD REVIEW
Evaluation Responsible Person Identifier:	Not reported
Evaluation Responsible Sub-Organization:	Not reported
Actual Return to Compliance Date:	20101001
Scheduled Compliance Date:	Not reported
Date of Request:	Not reported
Date Response Received:	Not reported
Request Agency:	Not reported
Former Citation:	Not reported

Evaluation Date:	20130508
Evaluation Responsible Agency:	State
Found Violation:	No
Evaluation Type Description:	COMPLIANCE EVALUATION INSPECTION ON-SITE
Evaluation Responsible Person Identifier:	Not reported
Evaluation Responsible Sub-Organization:	Not reported
Actual Return to Compliance Date:	Not reported
Scheduled Compliance Date:	Not reported
Date of Request:	Not reported
Date Response Received:	Not reported
Request Agency:	Not reported
Former Citation:	Not reported

Evaluation Date:	20000418
Evaluation Responsible Agency:	State
Found Violation:	Yes
Evaluation Type Description:	COMPLIANCE EVALUATION INSPECTION ON-SITE
Evaluation Responsible Person Identifier:	Not reported
Evaluation Responsible Sub-Organization:	Not reported
Actual Return to Compliance Date:	20000418
Scheduled Compliance Date:	Not reported

TORRANCE REFINING COMPANY LLC (Continued) **1000253665**

Date of Request:	Not reported
Date Response Received:	Not reported
Request Agency:	Not reported
Former Citation:	Not reported
Evaluation Date:	19891121
Evaluation Responsible Agency:	State
Found Violation:	Yes
Evaluation Type Description:	COMPLIANCE EVALUATION INSPECTION ON-SITE
Evaluation Responsible Person Identifier:	R9STA
Evaluation Responsible Sub-Organization:	Not reported
Actual Return to Compliance Date:	19911024
Scheduled Compliance Date:	19900205
Date of Request:	Not reported
Date Response Received:	Not reported
Request Agency:	Not reported
Former Citation:	Not reported
Evaluation Date:	20161205
Evaluation Responsible Agency:	State
Found Violation:	Yes
Evaluation Type Description:	NON-FINANCIAL RECORD REVIEW
Evaluation Responsible Person Identifier:	Not reported
Evaluation Responsible Sub-Organization:	Not reported
Actual Return to Compliance Date:	20190123
Scheduled Compliance Date:	Not reported
Date of Request:	Not reported
Date Response Received:	Not reported
Request Agency:	Not reported
Former Citation:	Not reported
Evaluation Date:	19920410
Evaluation Responsible Agency:	State
Found Violation:	No
Evaluation Type Description:	FINANCIAL RECORD REVIEW
Evaluation Responsible Person Identifier:	R9STA
Evaluation Responsible Sub-Organization:	Not reported
Actual Return to Compliance Date:	Not reported
Scheduled Compliance Date:	Not reported
Date of Request:	Not reported
Date Response Received:	Not reported
Request Agency:	Not reported
Former Citation:	Not reported
Evaluation Date:	20160810
Evaluation Responsible Agency:	State
Found Violation:	Yes
Evaluation Type Description:	COMPLIANCE EVALUATION INSPECTION ON-SITE
Evaluation Responsible Person Identifier:	DTSC
Evaluation Responsible Sub-Organization:	Not reported
Actual Return to Compliance Date:	20161013
Scheduled Compliance Date:	Not reported
Date of Request:	Not reported
Date Response Received:	Not reported
Request Agency:	Not reported
Former Citation:	Not reported

TORRANCE REFINING COMPANY LLC (Continued) **1000253665**

Evaluation Date:	20010424
Evaluation Responsible Agency:	State
Found Violation:	Yes
Evaluation Type Description:	COMPLIANCE EVALUATION INSPECTION ON-SITE
Evaluation Responsible Person Identifier:	Not reported
Evaluation Responsible Sub-Organization:	Not reported
Actual Return to Compliance Date:	20010426
Scheduled Compliance Date:	Not reported
Date of Request:	Not reported
Date Response Received:	Not reported
Request Agency:	Not reported
Former Citation:	Not reported

Evaluation Date:	20161205
Evaluation Responsible Agency:	State
Found Violation:	Yes
Evaluation Type Description:	NON-FINANCIAL RECORD REVIEW
Evaluation Responsible Person Identifier:	Not reported
Evaluation Responsible Sub-Organization:	Not reported
Actual Return to Compliance Date:	20190123
Scheduled Compliance Date:	Not reported
Date of Request:	Not reported
Date Response Received:	Not reported
Request Agency:	Not reported
Former Citation:	Not reported

Evaluation Date:	19871209
Evaluation Responsible Agency:	State
Found Violation:	Yes
Evaluation Type Description:	COMPLIANCE EVALUATION INSPECTION ON-SITE
Evaluation Responsible Person Identifier:	R9STA
Evaluation Responsible Sub-Organization:	Not reported
Actual Return to Compliance Date:	19890330
Scheduled Compliance Date:	Not reported
Date of Request:	Not reported
Date Response Received:	Not reported
Request Agency:	Not reported
Former Citation:	Not reported

Evaluation Date:	19990602
Evaluation Responsible Agency:	State
Found Violation:	No
Evaluation Type Description:	COMPLIANCE EVALUATION INSPECTION ON-SITE
Evaluation Responsible Person Identifier:	Not reported
Evaluation Responsible Sub-Organization:	Not reported
Actual Return to Compliance Date:	Not reported
Scheduled Compliance Date:	Not reported
Date of Request:	Not reported
Date Response Received:	Not reported
Request Agency:	Not reported
Former Citation:	Not reported

Evaluation Date:	20161205
Evaluation Responsible Agency:	State
Found Violation:	Yes
Evaluation Type Description:	NON-FINANCIAL RECORD REVIEW
Evaluation Responsible Person Identifier:	Not reported

TORRANCE REFINING COMPANY LLC (Continued) **1000253665**

Evaluation Responsible Sub-Organization:	Not reported
Actual Return to Compliance Date:	20180801
Scheduled Compliance Date:	Not reported
Date of Request:	Not reported
Date Response Received:	Not reported
Request Agency:	Not reported
Former Citation:	Not reported

Evaluation Date:	20030806
Evaluation Responsible Agency:	State
Found Violation:	No
Evaluation Type Description:	SIGNIFICANT NON-COMPLIER
Evaluation Responsible Person Identifier:	Not reported
Evaluation Responsible Sub-Organization:	Not reported
Actual Return to Compliance Date:	Not reported
Scheduled Compliance Date:	Not reported
Date of Request:	Not reported
Date Response Received:	Not reported
Request Agency:	Not reported
Former Citation:	Not reported

Evaluation Date:	20010424
Evaluation Responsible Agency:	State
Found Violation:	Yes
Evaluation Type Description:	COMPLIANCE EVALUATION INSPECTION ON-SITE
Evaluation Responsible Person Identifier:	Not reported
Evaluation Responsible Sub-Organization:	Not reported
Actual Return to Compliance Date:	20010426
Scheduled Compliance Date:	Not reported
Date of Request:	Not reported
Date Response Received:	Not reported
Request Agency:	Not reported
Former Citation:	Not reported

Evaluation Date:	20090619
Evaluation Responsible Agency:	State
Found Violation:	Yes
Evaluation Type Description:	SIGNIFICANT NON-COMPLIER
Evaluation Responsible Person Identifier:	Not reported
Evaluation Responsible Sub-Organization:	Not reported
Actual Return to Compliance Date:	20090805
Scheduled Compliance Date:	Not reported
Date of Request:	Not reported
Date Response Received:	Not reported
Request Agency:	Not reported
Former Citation:	Not reported

Evaluation Date:	20010424
Evaluation Responsible Agency:	State
Found Violation:	Yes
Evaluation Type Description:	COMPLIANCE EVALUATION INSPECTION ON-SITE
Evaluation Responsible Person Identifier:	Not reported
Evaluation Responsible Sub-Organization:	Not reported
Actual Return to Compliance Date:	20010426
Scheduled Compliance Date:	Not reported
Date of Request:	Not reported
Date Response Received:	Not reported

TORRANCE REFINING COMPANY LLC (Continued) **1000253665**

Request Agency:	Not reported
Former Citation:	Not reported
Evaluation Date:	20090608
Evaluation Responsible Agency:	State
Found Violation:	No
Evaluation Type Description:	COMPLIANCE EVALUATION INSPECTION ON-SITE
Evaluation Responsible Person Identifier:	Not reported
Evaluation Responsible Sub-Organization:	Not reported
Actual Return to Compliance Date:	Not reported
Scheduled Compliance Date:	Not reported
Date of Request:	Not reported
Date Response Received:	Not reported
Request Agency:	Not reported
Former Citation:	Not reported
Evaluation Date:	19891121
Evaluation Responsible Agency:	State
Found Violation:	Yes
Evaluation Type Description:	COMPLIANCE EVALUATION INSPECTION ON-SITE
Evaluation Responsible Person Identifier:	R9STA
Evaluation Responsible Sub-Organization:	Not reported
Actual Return to Compliance Date:	19900405
Scheduled Compliance Date:	19900405
Date of Request:	Not reported
Date Response Received:	Not reported
Request Agency:	Not reported
Former Citation:	Not reported
Evaluation Date:	19891130
Evaluation Responsible Agency:	State
Found Violation:	Yes
Evaluation Type Description:	FINANCIAL RECORD REVIEW
Evaluation Responsible Person Identifier:	R9STA
Evaluation Responsible Sub-Organization:	Not reported
Actual Return to Compliance Date:	19900425
Scheduled Compliance Date:	Not reported
Date of Request:	Not reported
Date Response Received:	Not reported
Request Agency:	Not reported
Former Citation:	Not reported
Evaluation Date:	19881115
Evaluation Responsible Agency:	State
Found Violation:	Yes
Evaluation Type Description:	COMPLIANCE EVALUATION INSPECTION ON-SITE
Evaluation Responsible Person Identifier:	R9STA
Evaluation Responsible Sub-Organization:	Not reported
Actual Return to Compliance Date:	19890330
Scheduled Compliance Date:	Not reported
Date of Request:	Not reported
Date Response Received:	Not reported
Request Agency:	Not reported
Former Citation:	Not reported
Evaluation Date:	20070215
Evaluation Responsible Agency:	State

TORRANCE REFINING COMPANY LLC (Continued) **1000253665**

Found Violation:	No
Evaluation Type Description:	NOT A SIGNIFICANT NON-COMPLIER
Evaluation Responsible Person Identifier:	Not reported
Evaluation Responsible Sub-Organization:	Not reported
Actual Return to Compliance Date:	Not reported
Scheduled Compliance Date:	Not reported
Date of Request:	Not reported
Date Response Received:	Not reported
Request Agency:	Not reported
Former Citation:	Not reported

Evaluation Date:	20161205
Evaluation Responsible Agency:	EPA
Found Violation:	Yes
Evaluation Type Description:	COMPLIANCE EVALUATION INSPECTION ON-SITE
Evaluation Responsible Person Identifier:	SYLIN
Evaluation Responsible Sub-Organization:	41
Actual Return to Compliance Date:	Not reported
Scheduled Compliance Date:	Not reported
Date of Request:	Not reported
Date Response Received:	Not reported
Request Agency:	Not reported
Former Citation:	Not reported

Evaluation Date:	19891121
Evaluation Responsible Agency:	State
Found Violation:	Yes
Evaluation Type Description:	COMPLIANCE EVALUATION INSPECTION ON-SITE
Evaluation Responsible Person Identifier:	R9STA
Evaluation Responsible Sub-Organization:	Not reported
Actual Return to Compliance Date:	19911024
Scheduled Compliance Date:	19900205
Date of Request:	Not reported
Date Response Received:	Not reported
Request Agency:	Not reported
Former Citation:	Not reported

Evaluation Date:	20090608
Evaluation Responsible Agency:	State
Found Violation:	No
Evaluation Type Description:	COMPLIANCE EVALUATION INSPECTION ON-SITE
Evaluation Responsible Person Identifier:	Not reported
Evaluation Responsible Sub-Organization:	Not reported
Actual Return to Compliance Date:	Not reported
Scheduled Compliance Date:	Not reported
Date of Request:	Not reported
Date Response Received:	Not reported
Request Agency:	Not reported
Former Citation:	Not reported

Evaluation Date:	19870318
Evaluation Responsible Agency:	State
Found Violation:	Yes
Evaluation Type Description:	NON-FINANCIAL RECORD REVIEW
Evaluation Responsible Person Identifier:	R9STA
Evaluation Responsible Sub-Organization:	Not reported
Actual Return to Compliance Date:	19890330

TORRANCE REFINING COMPANY LLC (Continued) **1000253665**

Scheduled Compliance Date:	Not reported
Date of Request:	Not reported
Date Response Received:	Not reported
Request Agency:	Not reported
Former Citation:	Not reported

Evaluation Date:	19950619
Evaluation Responsible Agency:	State
Found Violation:	Yes
Evaluation Type Description:	COMPLIANCE EVALUATION INSPECTION ON-SITE
Evaluation Responsible Person Identifier:	Not reported
Evaluation Responsible Sub-Organization:	Not reported
Actual Return to Compliance Date:	19951204
Scheduled Compliance Date:	Not reported
Date of Request:	Not reported
Date Response Received:	Not reported
Request Agency:	Not reported
Former Citation:	Not reported

Evaluation Date:	19881115
Evaluation Responsible Agency:	State
Found Violation:	Yes
Evaluation Type Description:	COMPLIANCE EVALUATION INSPECTION ON-SITE
Evaluation Responsible Person Identifier:	R9STA
Evaluation Responsible Sub-Organization:	Not reported
Actual Return to Compliance Date:	19890330
Scheduled Compliance Date:	Not reported
Date of Request:	Not reported
Date Response Received:	Not reported
Request Agency:	Not reported
Former Citation:	Not reported

Evaluation Date:	19930527
Evaluation Responsible Agency:	State
Found Violation:	Yes
Evaluation Type Description:	COMPLIANCE EVALUATION INSPECTION ON-SITE
Evaluation Responsible Person Identifier:	R9STA
Evaluation Responsible Sub-Organization:	Not reported
Actual Return to Compliance Date:	19930930
Scheduled Compliance Date:	19930724
Date of Request:	Not reported
Date Response Received:	Not reported
Request Agency:	Not reported
Former Citation:	Not reported

Evaluation Date:	19880414
Evaluation Responsible Agency:	State
Found Violation:	Yes
Evaluation Type Description:	FINANCIAL RECORD REVIEW
Evaluation Responsible Person Identifier:	R9STA
Evaluation Responsible Sub-Organization:	Not reported
Actual Return to Compliance Date:	19881107
Scheduled Compliance Date:	Not reported
Date of Request:	Not reported
Date Response Received:	Not reported
Request Agency:	Not reported
Former Citation:	Not reported

TORRANCE REFINING COMPANY LLC (Continued) **1000253665**

Evaluation Date:	19950619
Evaluation Responsible Agency:	State
Found Violation:	Yes
Evaluation Type Description:	COMPLIANCE EVALUATION INSPECTION ON-SITE
Evaluation Responsible Person Identifier:	Not reported
Evaluation Responsible Sub-Organization:	Not reported
Actual Return to Compliance Date:	19951204
Scheduled Compliance Date:	Not reported
Date of Request:	Not reported
Date Response Received:	Not reported
Request Agency:	Not reported
Former Citation:	Not reported

Evaluation Date:	20210602
Evaluation Responsible Agency:	EPA
Found Violation:	Undetermined
Evaluation Type Description:	FOLLOW-UP INSPECTION
Evaluation Responsible Person Identifier:	SYLIN
Evaluation Responsible Sub-Organization:	Not reported
Actual Return to Compliance Date:	Not reported
Scheduled Compliance Date:	Not reported
Date of Request:	Not reported
Date Response Received:	Not reported
Request Agency:	Not reported
Former Citation:	Not reported

Evaluation Date:	19930527
Evaluation Responsible Agency:	State
Found Violation:	Yes
Evaluation Type Description:	COMPLIANCE EVALUATION INSPECTION ON-SITE
Evaluation Responsible Person Identifier:	R9STA
Evaluation Responsible Sub-Organization:	Not reported
Actual Return to Compliance Date:	19930930
Scheduled Compliance Date:	Not reported
Date of Request:	Not reported
Date Response Received:	Not reported
Request Agency:	Not reported
Former Citation:	Not reported

Evaluation Date:	20161205
Evaluation Responsible Agency:	State
Found Violation:	Yes
Evaluation Type Description:	NON-FINANCIAL RECORD REVIEW
Evaluation Responsible Person Identifier:	Not reported
Evaluation Responsible Sub-Organization:	Not reported
Actual Return to Compliance Date:	20180801
Scheduled Compliance Date:	Not reported
Date of Request:	Not reported
Date Response Received:	Not reported
Request Agency:	Not reported
Former Citation:	Not reported

Evaluation Date:	20090615
Evaluation Responsible Agency:	State
Found Violation:	No
Evaluation Type Description:	COMPLIANCE EVALUATION INSPECTION ON-SITE
Evaluation Responsible Person Identifier:	Not reported

TORRANCE REFINING COMPANY LLC (Continued) **1000253665**

Evaluation Responsible Sub-Organization:	Not reported
Actual Return to Compliance Date:	Not reported
Scheduled Compliance Date:	Not reported
Date of Request:	Not reported
Date Response Received:	Not reported
Request Agency:	Not reported
Former Citation:	Not reported

Evaluation Date:	20161205
Evaluation Responsible Agency:	State
Found Violation:	Yes
Evaluation Type Description:	NON-FINANCIAL RECORD REVIEW
Evaluation Responsible Person Identifier:	Not reported
Evaluation Responsible Sub-Organization:	Not reported
Actual Return to Compliance Date:	20180801
Scheduled Compliance Date:	Not reported
Date of Request:	Not reported
Date Response Received:	Not reported
Request Agency:	Not reported
Former Citation:	Not reported

Evaluation Date:	20161205
Evaluation Responsible Agency:	State
Found Violation:	Yes
Evaluation Type Description:	NON-FINANCIAL RECORD REVIEW
Evaluation Responsible Person Identifier:	Not reported
Evaluation Responsible Sub-Organization:	Not reported
Actual Return to Compliance Date:	20180801
Scheduled Compliance Date:	Not reported
Date of Request:	Not reported
Date Response Received:	Not reported
Request Agency:	Not reported
Former Citation:	Not reported

Evaluation Date:	19960213
Evaluation Responsible Agency:	State
Found Violation:	Yes
Evaluation Type Description:	COMPLIANCE EVALUATION INSPECTION ON-SITE
Evaluation Responsible Person Identifier:	R9STA
Evaluation Responsible Sub-Organization:	Not reported
Actual Return to Compliance Date:	19990602
Scheduled Compliance Date:	Not reported
Date of Request:	Not reported
Date Response Received:	Not reported
Request Agency:	Not reported
Former Citation:	Not reported

Evaluation Date:	20030806
Evaluation Responsible Agency:	State
Found Violation:	Yes
Evaluation Type Description:	FACILITY SELF DISCLOSURE
Evaluation Responsible Person Identifier:	Not reported
Evaluation Responsible Sub-Organization:	Not reported
Actual Return to Compliance Date:	20070215
Scheduled Compliance Date:	Not reported
Date of Request:	Not reported
Date Response Received:	Not reported

TORRANCE REFINING COMPANY LLC (Continued) **1000253665**

Request Agency:	Not reported
Former Citation:	Not reported
Evaluation Date:	20161205
Evaluation Responsible Agency:	EPA
Found Violation:	Yes
Evaluation Type Description:	COMPLIANCE EVALUATION INSPECTION ON-SITE
Evaluation Responsible Person Identifier:	SYLIN
Evaluation Responsible Sub-Organization:	41
Actual Return to Compliance Date:	Not reported
Scheduled Compliance Date:	Not reported
Date of Request:	Not reported
Date Response Received:	Not reported
Request Agency:	Not reported
Former Citation:	Not reported
Evaluation Date:	19930527
Evaluation Responsible Agency:	State
Found Violation:	Yes
Evaluation Type Description:	COMPLIANCE EVALUATION INSPECTION ON-SITE
Evaluation Responsible Person Identifier:	R9STA
Evaluation Responsible Sub-Organization:	Not reported
Actual Return to Compliance Date:	19930930
Scheduled Compliance Date:	19930724
Date of Request:	Not reported
Date Response Received:	Not reported
Request Agency:	Not reported
Former Citation:	Not reported
Evaluation Date:	20161205
Evaluation Responsible Agency:	State
Found Violation:	Yes
Evaluation Type Description:	NON-FINANCIAL RECORD REVIEW
Evaluation Responsible Person Identifier:	Not reported
Evaluation Responsible Sub-Organization:	Not reported
Actual Return to Compliance Date:	20180801
Scheduled Compliance Date:	Not reported
Date of Request:	Not reported
Date Response Received:	Not reported
Request Agency:	Not reported
Former Citation:	Not reported
Evaluation Date:	20161205
Evaluation Responsible Agency:	State
Found Violation:	Yes
Evaluation Type Description:	NON-FINANCIAL RECORD REVIEW
Evaluation Responsible Person Identifier:	Not reported
Evaluation Responsible Sub-Organization:	Not reported
Actual Return to Compliance Date:	20180801
Scheduled Compliance Date:	Not reported
Date of Request:	Not reported
Date Response Received:	Not reported
Request Agency:	Not reported
Former Citation:	Not reported
Evaluation Date:	20100720
Evaluation Responsible Agency:	State

TORRANCE REFINING COMPANY LLC (Continued) **1000253665**

Found Violation:	Yes
Evaluation Type Description:	FINANCIAL RECORD REVIEW
Evaluation Responsible Person Identifier:	Not reported
Evaluation Responsible Sub-Organization:	Not reported
Actual Return to Compliance Date:	20101001
Scheduled Compliance Date:	Not reported
Date of Request:	Not reported
Date Response Received:	Not reported
Request Agency:	Not reported
Former Citation:	Not reported

Evaluation Date:	20161205
Evaluation Responsible Agency:	EPA
Found Violation:	Yes
Evaluation Type Description:	COMPLIANCE EVALUATION INSPECTION ON-SITE
Evaluation Responsible Person Identifier:	SYLIN
Evaluation Responsible Sub-Organization:	41
Actual Return to Compliance Date:	Not reported
Scheduled Compliance Date:	Not reported
Date of Request:	Not reported
Date Response Received:	Not reported
Request Agency:	Not reported
Former Citation:	Not reported

Evaluation Date:	19930527
Evaluation Responsible Agency:	State
Found Violation:	Yes
Evaluation Type Description:	COMPLIANCE EVALUATION INSPECTION ON-SITE
Evaluation Responsible Person Identifier:	R9STA
Evaluation Responsible Sub-Organization:	Not reported
Actual Return to Compliance Date:	19930930
Scheduled Compliance Date:	19930724
Date of Request:	Not reported
Date Response Received:	Not reported
Request Agency:	Not reported
Former Citation:	Not reported

Evaluation Date:	19930527
Evaluation Responsible Agency:	State
Found Violation:	Yes
Evaluation Type Description:	COMPLIANCE EVALUATION INSPECTION ON-SITE
Evaluation Responsible Person Identifier:	R9STA
Evaluation Responsible Sub-Organization:	Not reported
Actual Return to Compliance Date:	19930930
Scheduled Compliance Date:	19930724
Date of Request:	Not reported
Date Response Received:	Not reported
Request Agency:	Not reported
Former Citation:	Not reported

Evaluation Date:	20010424
Evaluation Responsible Agency:	State
Found Violation:	Yes
Evaluation Type Description:	COMPLIANCE EVALUATION INSPECTION ON-SITE
Evaluation Responsible Person Identifier:	Not reported
Evaluation Responsible Sub-Organization:	Not reported
Actual Return to Compliance Date:	20010426

TORRANCE REFINING COMPANY LLC (Continued) **1000253665**

Scheduled Compliance Date:	Not reported
Date of Request:	Not reported
Date Response Received:	Not reported
Request Agency:	Not reported
Former Citation:	Not reported
Evaluation Date:	20161205
Evaluation Responsible Agency:	State
Found Violation:	Yes
Evaluation Type Description:	NON-FINANCIAL RECORD REVIEW
Evaluation Responsible Person Identifier:	Not reported
Evaluation Responsible Sub-Organization:	Not reported
Actual Return to Compliance Date:	20180801
Scheduled Compliance Date:	Not reported
Date of Request:	Not reported
Date Response Received:	Not reported
Request Agency:	Not reported
Former Citation:	Not reported
Evaluation Date:	19870224
Evaluation Responsible Agency:	State
Found Violation:	No
Evaluation Type Description:	FINANCIAL RECORD REVIEW
Evaluation Responsible Person Identifier:	R9STA
Evaluation Responsible Sub-Organization:	Not reported
Actual Return to Compliance Date:	Not reported
Scheduled Compliance Date:	Not reported
Date of Request:	Not reported
Date Response Received:	Not reported
Request Agency:	Not reported
Former Citation:	Not reported
Evaluation Date:	19881115
Evaluation Responsible Agency:	State
Found Violation:	Yes
Evaluation Type Description:	COMPLIANCE EVALUATION INSPECTION ON-SITE
Evaluation Responsible Person Identifier:	R9STA
Evaluation Responsible Sub-Organization:	Not reported
Actual Return to Compliance Date:	19890330
Scheduled Compliance Date:	Not reported
Date of Request:	Not reported
Date Response Received:	Not reported
Request Agency:	Not reported
Former Citation:	Not reported
Evaluation Date:	19881115
Evaluation Responsible Agency:	State
Found Violation:	Yes
Evaluation Type Description:	COMPLIANCE EVALUATION INSPECTION ON-SITE
Evaluation Responsible Person Identifier:	R9STA
Evaluation Responsible Sub-Organization:	Not reported
Actual Return to Compliance Date:	19890330
Scheduled Compliance Date:	Not reported
Date of Request:	Not reported
Date Response Received:	Not reported
Request Agency:	Not reported
Former Citation:	Not reported

TORRANCE REFINING COMPANY LLC (Continued) **1000253665**

Evaluation Date:	20161205
Evaluation Responsible Agency:	State
Found Violation:	Yes
Evaluation Type Description:	NON-FINANCIAL RECORD REVIEW
Evaluation Responsible Person Identifier:	Not reported
Evaluation Responsible Sub-Organization:	Not reported
Actual Return to Compliance Date:	20180801
Scheduled Compliance Date:	Not reported
Date of Request:	Not reported
Date Response Received:	Not reported
Request Agency:	Not reported
Former Citation:	Not reported

Evaluation Date:	19881115
Evaluation Responsible Agency:	State
Found Violation:	Yes
Evaluation Type Description:	COMPLIANCE EVALUATION INSPECTION ON-SITE
Evaluation Responsible Person Identifier:	R9STA
Evaluation Responsible Sub-Organization:	Not reported
Actual Return to Compliance Date:	19890330
Scheduled Compliance Date:	Not reported
Date of Request:	Not reported
Date Response Received:	Not reported
Request Agency:	Not reported
Former Citation:	Not reported

Evaluation Date:	20030806
Evaluation Responsible Agency:	State
Found Violation:	Yes
Evaluation Type Description:	FACILITY SELF DISCLOSURE
Evaluation Responsible Person Identifier:	Not reported
Evaluation Responsible Sub-Organization:	Not reported
Actual Return to Compliance Date:	20070215
Scheduled Compliance Date:	Not reported
Date of Request:	Not reported
Date Response Received:	Not reported
Request Agency:	Not reported
Former Citation:	Not reported

Evaluation Date:	19930527
Evaluation Responsible Agency:	State
Found Violation:	Yes
Evaluation Type Description:	COMPLIANCE EVALUATION INSPECTION ON-SITE
Evaluation Responsible Person Identifier:	R9STA
Evaluation Responsible Sub-Organization:	Not reported
Actual Return to Compliance Date:	19930930
Scheduled Compliance Date:	Not reported
Date of Request:	Not reported
Date Response Received:	Not reported
Request Agency:	Not reported
Former Citation:	Not reported

Evaluation Date:	20090318
Evaluation Responsible Agency:	State
Found Violation:	No
Evaluation Type Description:	COMPLIANCE EVALUATION INSPECTION ON-SITE
Evaluation Responsible Person Identifier:	Not reported

TORRANCE REFINING COMPANY LLC (Continued) **1000253665**

Evaluation Responsible Sub-Organization:	Not reported
Actual Return to Compliance Date:	Not reported
Scheduled Compliance Date:	Not reported
Date of Request:	Not reported
Date Response Received:	Not reported
Request Agency:	Not reported
Former Citation:	Not reported

Evaluation Date:	20200929
Evaluation Responsible Agency:	State
Found Violation:	No
Evaluation Type Description:	COMPLIANCE EVALUATION INSPECTION ON-SITE
Evaluation Responsible Person Identifier:	Not reported
Evaluation Responsible Sub-Organization:	Not reported
Actual Return to Compliance Date:	Not reported
Scheduled Compliance Date:	Not reported
Date of Request:	Not reported
Date Response Received:	Not reported
Request Agency:	Not reported
Former Citation:	Not reported

Evaluation Date:	20101001
Evaluation Responsible Agency:	State
Found Violation:	No
Evaluation Type Description:	NOT A SIGNIFICANT NON-COMPLIER
Evaluation Responsible Person Identifier:	Not reported
Evaluation Responsible Sub-Organization:	Not reported
Actual Return to Compliance Date:	Not reported
Scheduled Compliance Date:	Not reported
Date of Request:	Not reported
Date Response Received:	Not reported
Request Agency:	Not reported
Former Citation:	Not reported

Evaluation Date:	20090601
Evaluation Responsible Agency:	State
Found Violation:	No
Evaluation Type Description:	COMPLIANCE EVALUATION INSPECTION ON-SITE
Evaluation Responsible Person Identifier:	Not reported
Evaluation Responsible Sub-Organization:	Not reported
Actual Return to Compliance Date:	Not reported
Scheduled Compliance Date:	Not reported
Date of Request:	Not reported
Date Response Received:	Not reported
Request Agency:	Not reported
Former Citation:	Not reported

Evaluation Date:	20161205
Evaluation Responsible Agency:	State
Found Violation:	Yes
Evaluation Type Description:	NON-FINANCIAL RECORD REVIEW
Evaluation Responsible Person Identifier:	Not reported
Evaluation Responsible Sub-Organization:	Not reported
Actual Return to Compliance Date:	20180801
Scheduled Compliance Date:	Not reported
Date of Request:	Not reported
Date Response Received:	Not reported

TORRANCE REFINING COMPANY LLC (Continued) **1000253665**

Request Agency:	Not reported
Former Citation:	Not reported
Evaluation Date:	20161205
Evaluation Responsible Agency:	State
Found Violation:	Yes
Evaluation Type Description:	NON-FINANCIAL RECORD REVIEW
Evaluation Responsible Person Identifier:	Not reported
Evaluation Responsible Sub-Organization:	Not reported
Actual Return to Compliance Date:	20190123
Scheduled Compliance Date:	Not reported
Date of Request:	Not reported
Date Response Received:	Not reported
Request Agency:	Not reported
Former Citation:	Not reported
Evaluation Date:	20100720
Evaluation Responsible Agency:	State
Found Violation:	No
Evaluation Type Description:	SIGNIFICANT NON-COMPLIER
Evaluation Responsible Person Identifier:	Not reported
Evaluation Responsible Sub-Organization:	Not reported
Actual Return to Compliance Date:	Not reported
Scheduled Compliance Date:	Not reported
Date of Request:	Not reported
Date Response Received:	Not reported
Request Agency:	Not reported
Former Citation:	Not reported
Evaluation Date:	20161205
Evaluation Responsible Agency:	State
Found Violation:	Yes
Evaluation Type Description:	NON-FINANCIAL RECORD REVIEW
Evaluation Responsible Person Identifier:	Not reported
Evaluation Responsible Sub-Organization:	Not reported
Actual Return to Compliance Date:	20180801
Scheduled Compliance Date:	Not reported
Date of Request:	Not reported
Date Response Received:	Not reported
Request Agency:	Not reported
Former Citation:	Not reported
Evaluation Date:	19870318
Evaluation Responsible Agency:	State
Found Violation:	No
Evaluation Type Description:	COMPLIANCE EVALUATION INSPECTION ON-SITE
Evaluation Responsible Person Identifier:	R9STA
Evaluation Responsible Sub-Organization:	Not reported
Actual Return to Compliance Date:	Not reported
Scheduled Compliance Date:	Not reported
Date of Request:	Not reported
Date Response Received:	Not reported
Request Agency:	Not reported
Former Citation:	Not reported
Evaluation Date:	20160914
Evaluation Responsible Agency:	State

TORRANCE REFINING COMPANY LLC (Continued) **1000253665**

Found Violation:	Yes
Evaluation Type Description:	COMPLIANCE EVALUATION INSPECTION ON-SITE
Evaluation Responsible Person Identifier:	Not reported
Evaluation Responsible Sub-Organization:	Not reported
Actual Return to Compliance Date:	20160914
Scheduled Compliance Date:	Not reported
Date of Request:	Not reported
Date Response Received:	Not reported
Request Agency:	Not reported
Former Citation:	Not reported

Evaluation Date:	19871209
Evaluation Responsible Agency:	State
Found Violation:	Yes
Evaluation Type Description:	COMPLIANCE EVALUATION INSPECTION ON-SITE
Evaluation Responsible Person Identifier:	R9STA
Evaluation Responsible Sub-Organization:	Not reported
Actual Return to Compliance Date:	19890330
Scheduled Compliance Date:	Not reported
Date of Request:	Not reported
Date Response Received:	Not reported
Request Agency:	Not reported
Former Citation:	Not reported

Evaluation Date:	20030806
Evaluation Responsible Agency:	State
Found Violation:	Yes
Evaluation Type Description:	FACILITY SELF DISCLOSURE
Evaluation Responsible Person Identifier:	Not reported
Evaluation Responsible Sub-Organization:	Not reported
Actual Return to Compliance Date:	20070215
Scheduled Compliance Date:	Not reported
Date of Request:	Not reported
Date Response Received:	Not reported
Request Agency:	Not reported
Former Citation:	Not reported

Evaluation Date:	19881115
Evaluation Responsible Agency:	State
Found Violation:	Yes
Evaluation Type Description:	COMPLIANCE EVALUATION INSPECTION ON-SITE
Evaluation Responsible Person Identifier:	R9STA
Evaluation Responsible Sub-Organization:	Not reported
Actual Return to Compliance Date:	19890330
Scheduled Compliance Date:	Not reported
Date of Request:	Not reported
Date Response Received:	Not reported
Request Agency:	Not reported
Former Citation:	Not reported

Evaluation Date:	20161205
Evaluation Responsible Agency:	State
Found Violation:	Yes
Evaluation Type Description:	NON-FINANCIAL RECORD REVIEW
Evaluation Responsible Person Identifier:	Not reported
Evaluation Responsible Sub-Organization:	Not reported
Actual Return to Compliance Date:	Not reported

TORRANCE REFINING COMPANY LLC (Continued) **1000253665**

Scheduled Compliance Date:	Not reported
Date of Request:	Not reported
Date Response Received:	Not reported
Request Agency:	Not reported
Former Citation:	Not reported

Evaluation Date:	20090612
Evaluation Responsible Agency:	State
Found Violation:	No
Evaluation Type Description:	COMPLIANCE EVALUATION INSPECTION ON-SITE
Evaluation Responsible Person Identifier:	Not reported
Evaluation Responsible Sub-Organization:	Not reported
Actual Return to Compliance Date:	Not reported
Scheduled Compliance Date:	Not reported
Date of Request:	Not reported
Date Response Received:	Not reported
Request Agency:	Not reported
Former Citation:	Not reported

Evaluation Date:	20161205
Evaluation Responsible Agency:	State
Found Violation:	Yes
Evaluation Type Description:	NON-FINANCIAL RECORD REVIEW
Evaluation Responsible Person Identifier:	Not reported
Evaluation Responsible Sub-Organization:	Not reported
Actual Return to Compliance Date:	Not reported
Scheduled Compliance Date:	Not reported
Date of Request:	Not reported
Date Response Received:	Not reported
Request Agency:	Not reported
Former Citation:	Not reported

Evaluation Date:	20161205
Evaluation Responsible Agency:	State
Found Violation:	Yes
Evaluation Type Description:	NON-FINANCIAL RECORD REVIEW
Evaluation Responsible Person Identifier:	Not reported
Evaluation Responsible Sub-Organization:	Not reported
Actual Return to Compliance Date:	20190123
Scheduled Compliance Date:	Not reported
Date of Request:	Not reported
Date Response Received:	Not reported
Request Agency:	Not reported
Former Citation:	Not reported

Evaluation Date:	20050126
Evaluation Responsible Agency:	State
Found Violation:	No
Evaluation Type Description:	COMPLIANCE EVALUATION INSPECTION ON-SITE
Evaluation Responsible Person Identifier:	Not reported
Evaluation Responsible Sub-Organization:	Not reported
Actual Return to Compliance Date:	Not reported
Scheduled Compliance Date:	Not reported
Date of Request:	Not reported
Date Response Received:	Not reported
Request Agency:	Not reported
Former Citation:	Not reported

TORRANCE REFINING COMPANY LLC (Continued) **1000253665**

Evaluation Date:	20100720
Evaluation Responsible Agency:	State
Found Violation:	Yes
Evaluation Type Description:	FINANCIAL RECORD REVIEW
Evaluation Responsible Person Identifier:	Not reported
Evaluation Responsible Sub-Organization:	Not reported
Actual Return to Compliance Date:	20101001
Scheduled Compliance Date:	Not reported
Date of Request:	Not reported
Date Response Received:	Not reported
Request Agency:	Not reported
Former Citation:	Not reported

Evaluation Date:	20161205
Evaluation Responsible Agency:	State
Found Violation:	Yes
Evaluation Type Description:	NON-FINANCIAL RECORD REVIEW
Evaluation Responsible Person Identifier:	Not reported
Evaluation Responsible Sub-Organization:	Not reported
Actual Return to Compliance Date:	Not reported
Scheduled Compliance Date:	Not reported
Date of Request:	Not reported
Date Response Received:	Not reported
Request Agency:	Not reported
Former Citation:	Not reported

Evaluation Date:	19920226
Evaluation Responsible Agency:	State
Found Violation:	Yes
Evaluation Type Description:	COMPLIANCE EVALUATION INSPECTION ON-SITE
Evaluation Responsible Person Identifier:	R9STA
Evaluation Responsible Sub-Organization:	Not reported
Actual Return to Compliance Date:	19920710
Scheduled Compliance Date:	19920509
Date of Request:	Not reported
Date Response Received:	Not reported
Request Agency:	Not reported
Former Citation:	Not reported

Evaluation Date:	20161205
Evaluation Responsible Agency:	State
Found Violation:	Yes
Evaluation Type Description:	NON-FINANCIAL RECORD REVIEW
Evaluation Responsible Person Identifier:	Not reported
Evaluation Responsible Sub-Organization:	Not reported
Actual Return to Compliance Date:	20180801
Scheduled Compliance Date:	Not reported
Date of Request:	Not reported
Date Response Received:	Not reported
Request Agency:	Not reported
Former Citation:	Not reported

Evaluation Date:	19930527
Evaluation Responsible Agency:	State
Found Violation:	Yes
Evaluation Type Description:	COMPLIANCE EVALUATION INSPECTION ON-SITE
Evaluation Responsible Person Identifier:	R9STA

TORRANCE REFINING COMPANY LLC (Continued) **1000253665**

Evaluation Responsible Sub-Organization:	Not reported
Actual Return to Compliance Date:	19930930
Scheduled Compliance Date:	19930724
Date of Request:	Not reported
Date Response Received:	Not reported
Request Agency:	Not reported
Former Citation:	Not reported

Evaluation Date:	19881115
Evaluation Responsible Agency:	State
Found Violation:	Yes
Evaluation Type Description:	COMPLIANCE EVALUATION INSPECTION ON-SITE
Evaluation Responsible Person Identifier:	R9STA
Evaluation Responsible Sub-Organization:	Not reported
Actual Return to Compliance Date:	19890330
Scheduled Compliance Date:	Not reported
Date of Request:	Not reported
Date Response Received:	Not reported
Request Agency:	Not reported
Former Citation:	Not reported

Evaluation Date:	20010424
Evaluation Responsible Agency:	State
Found Violation:	Yes
Evaluation Type Description:	COMPLIANCE EVALUATION INSPECTION ON-SITE
Evaluation Responsible Person Identifier:	Not reported
Evaluation Responsible Sub-Organization:	Not reported
Actual Return to Compliance Date:	20010426
Scheduled Compliance Date:	Not reported
Date of Request:	Not reported
Date Response Received:	Not reported
Request Agency:	Not reported
Former Citation:	Not reported

Evaluation Date:	20160810
Evaluation Responsible Agency:	State
Found Violation:	Yes
Evaluation Type Description:	COMPLIANCE EVALUATION INSPECTION ON-SITE
Evaluation Responsible Person Identifier:	DTSC
Evaluation Responsible Sub-Organization:	Not reported
Actual Return to Compliance Date:	20161013
Scheduled Compliance Date:	Not reported
Date of Request:	Not reported
Date Response Received:	Not reported
Request Agency:	Not reported
Former Citation:	Not reported

Evaluation Date:	20161205
Evaluation Responsible Agency:	State
Found Violation:	Yes
Evaluation Type Description:	NON-FINANCIAL RECORD REVIEW
Evaluation Responsible Person Identifier:	Not reported
Evaluation Responsible Sub-Organization:	Not reported
Actual Return to Compliance Date:	20190123
Scheduled Compliance Date:	Not reported
Date of Request:	Not reported
Date Response Received:	Not reported

TORRANCE REFINING COMPANY LLC (Continued) **1000253665**

Request Agency:	Not reported
Former Citation:	Not reported
Evaluation Date:	20160810
Evaluation Responsible Agency:	State
Found Violation:	Yes
Evaluation Type Description:	COMPLIANCE EVALUATION INSPECTION ON-SITE
Evaluation Responsible Person Identifier:	DTSC
Evaluation Responsible Sub-Organization:	Not reported
Actual Return to Compliance Date:	20161013
Scheduled Compliance Date:	Not reported
Date of Request:	Not reported
Date Response Received:	Not reported
Request Agency:	Not reported
Former Citation:	Not reported
Evaluation Date:	20110615
Evaluation Responsible Agency:	State
Found Violation:	No
Evaluation Type Description:	COMPLIANCE EVALUATION INSPECTION ON-SITE
Evaluation Responsible Person Identifier:	Not reported
Evaluation Responsible Sub-Organization:	Not reported
Actual Return to Compliance Date:	Not reported
Scheduled Compliance Date:	Not reported
Date of Request:	Not reported
Date Response Received:	Not reported
Request Agency:	Not reported
Former Citation:	Not reported
Evaluation Date:	19950619
Evaluation Responsible Agency:	State
Found Violation:	Yes
Evaluation Type Description:	COMPLIANCE EVALUATION INSPECTION ON-SITE
Evaluation Responsible Person Identifier:	R9STA
Evaluation Responsible Sub-Organization:	Not reported
Actual Return to Compliance Date:	19951204
Scheduled Compliance Date:	Not reported
Date of Request:	Not reported
Date Response Received:	Not reported
Request Agency:	Not reported
Former Citation:	Not reported
Evaluation Date:	20161205
Evaluation Responsible Agency:	EPA
Found Violation:	Yes
Evaluation Type Description:	COMPLIANCE EVALUATION INSPECTION ON-SITE
Evaluation Responsible Person Identifier:	SYLIN
Evaluation Responsible Sub-Organization:	41
Actual Return to Compliance Date:	Not reported
Scheduled Compliance Date:	Not reported
Date of Request:	Not reported
Date Response Received:	Not reported
Request Agency:	Not reported
Former Citation:	Not reported
Evaluation Date:	20030806
Evaluation Responsible Agency:	State

TORRANCE REFINING COMPANY LLC (Continued) **1000253665**

Found Violation:	Yes
Evaluation Type Description:	FACILITY SELF DISCLOSURE
Evaluation Responsible Person Identifier:	Not reported
Evaluation Responsible Sub-Organization:	Not reported
Actual Return to Compliance Date:	20070215
Scheduled Compliance Date:	Not reported
Date of Request:	Not reported
Date Response Received:	Not reported
Request Agency:	Not reported
Former Citation:	Not reported

Evaluation Date:	20161205
Evaluation Responsible Agency:	EPA
Found Violation:	Yes
Evaluation Type Description:	COMPLIANCE EVALUATION INSPECTION ON-SITE
Evaluation Responsible Person Identifier:	SYLIN
Evaluation Responsible Sub-Organization:	41
Actual Return to Compliance Date:	Not reported
Scheduled Compliance Date:	Not reported
Date of Request:	Not reported
Date Response Received:	Not reported
Request Agency:	Not reported
Former Citation:	Not reported

Evaluation Date:	19930527
Evaluation Responsible Agency:	State
Found Violation:	Yes
Evaluation Type Description:	COMPLIANCE EVALUATION INSPECTION ON-SITE
Evaluation Responsible Person Identifier:	R9STA
Evaluation Responsible Sub-Organization:	Not reported
Actual Return to Compliance Date:	19930930
Scheduled Compliance Date:	Not reported
Date of Request:	Not reported
Date Response Received:	Not reported
Request Agency:	Not reported
Former Citation:	Not reported

Evaluation Date:	20161205
Evaluation Responsible Agency:	EPA
Found Violation:	Yes
Evaluation Type Description:	COMPLIANCE EVALUATION INSPECTION ON-SITE
Evaluation Responsible Person Identifier:	SYLIN
Evaluation Responsible Sub-Organization:	41
Actual Return to Compliance Date:	Not reported
Scheduled Compliance Date:	Not reported
Date of Request:	Not reported
Date Response Received:	Not reported
Request Agency:	Not reported
Former Citation:	Not reported

Evaluation Date:	20080220
Evaluation Responsible Agency:	State
Found Violation:	No
Evaluation Type Description:	COMPLIANCE EVALUATION INSPECTION ON-SITE
Evaluation Responsible Person Identifier:	Not reported
Evaluation Responsible Sub-Organization:	Not reported
Actual Return to Compliance Date:	Not reported

TORRANCE REFINING COMPANY LLC (Continued) **1000253665**

Scheduled Compliance Date:	Not reported
Date of Request:	Not reported
Date Response Received:	Not reported
Request Agency:	Not reported
Former Citation:	Not reported
Evaluation Date:	19881115
Evaluation Responsible Agency:	State
Found Violation:	Yes
Evaluation Type Description:	COMPLIANCE EVALUATION INSPECTION ON-SITE
Evaluation Responsible Person Identifier:	R9STA
Evaluation Responsible Sub-Organization:	Not reported
Actual Return to Compliance Date:	19890330
Scheduled Compliance Date:	Not reported
Date of Request:	Not reported
Date Response Received:	Not reported
Request Agency:	Not reported
Former Citation:	Not reported
Evaluation Date:	19960213
Evaluation Responsible Agency:	State
Found Violation:	Yes
Evaluation Type Description:	COMPLIANCE EVALUATION INSPECTION ON-SITE
Evaluation Responsible Person Identifier:	R9STA
Evaluation Responsible Sub-Organization:	Not reported
Actual Return to Compliance Date:	19990602
Scheduled Compliance Date:	Not reported
Date of Request:	Not reported
Date Response Received:	Not reported
Request Agency:	Not reported
Former Citation:	Not reported
Evaluation Date:	20030423
Evaluation Responsible Agency:	State
Found Violation:	No
Evaluation Type Description:	COMPLIANCE EVALUATION INSPECTION ON-SITE
Evaluation Responsible Person Identifier:	Not reported
Evaluation Responsible Sub-Organization:	Not reported
Actual Return to Compliance Date:	Not reported
Scheduled Compliance Date:	Not reported
Date of Request:	Not reported
Date Response Received:	Not reported
Request Agency:	Not reported
Former Citation:	Not reported
Evaluation Date:	20090722
Evaluation Responsible Agency:	State
Found Violation:	No
Evaluation Type Description:	COMPLIANCE EVALUATION INSPECTION ON-SITE
Evaluation Responsible Person Identifier:	Not reported
Evaluation Responsible Sub-Organization:	Not reported
Actual Return to Compliance Date:	Not reported
Scheduled Compliance Date:	Not reported
Date of Request:	Not reported
Date Response Received:	Not reported
Request Agency:	Not reported
Former Citation:	Not reported

TORRANCE REFINING COMPANY LLC (Continued) **1000253665**

Evaluation Date:	20161205
Evaluation Responsible Agency:	State
Found Violation:	Yes
Evaluation Type Description:	NON-FINANCIAL RECORD REVIEW
Evaluation Responsible Person Identifier:	Not reported
Evaluation Responsible Sub-Organization:	Not reported
Actual Return to Compliance Date:	20180801
Scheduled Compliance Date:	Not reported
Date of Request:	Not reported
Date Response Received:	Not reported
Request Agency:	Not reported
Former Citation:	Not reported

Evaluation Date:	19961217
Evaluation Responsible Agency:	State
Found Violation:	No
Evaluation Type Description:	COMPLIANCE EVALUATION INSPECTION ON-SITE
Evaluation Responsible Person Identifier:	R9STA
Evaluation Responsible Sub-Organization:	Not reported
Actual Return to Compliance Date:	Not reported
Scheduled Compliance Date:	Not reported
Date of Request:	Not reported
Date Response Received:	Not reported
Request Agency:	Not reported
Former Citation:	Not reported

Evaluation Date:	20190828
Evaluation Responsible Agency:	State
Found Violation:	Yes
Evaluation Type Description:	COMPLIANCE EVALUATION INSPECTION ON-SITE
Evaluation Responsible Person Identifier:	Not reported
Evaluation Responsible Sub-Organization:	Not reported
Actual Return to Compliance Date:	20191001
Scheduled Compliance Date:	Not reported
Date of Request:	Not reported
Date Response Received:	Not reported
Request Agency:	Not reported
Former Citation:	Not reported

Evaluation Date:	20010424
Evaluation Responsible Agency:	State
Found Violation:	Yes
Evaluation Type Description:	COMPLIANCE EVALUATION INSPECTION ON-SITE
Evaluation Responsible Person Identifier:	Not reported
Evaluation Responsible Sub-Organization:	Not reported
Actual Return to Compliance Date:	20010426
Scheduled Compliance Date:	Not reported
Date of Request:	Not reported
Date Response Received:	Not reported
Request Agency:	Not reported
Former Citation:	Not reported

Evaluation Date:	20161205
Evaluation Responsible Agency:	State
Found Violation:	Yes
Evaluation Type Description:	NON-FINANCIAL RECORD REVIEW
Evaluation Responsible Person Identifier:	Not reported

TORRANCE REFINING COMPANY LLC (Continued) **1000253665**

Evaluation Responsible Sub-Organization:	Not reported
Actual Return to Compliance Date:	20180801
Scheduled Compliance Date:	Not reported
Date of Request:	Not reported
Date Response Received:	Not reported
Request Agency:	Not reported
Former Citation:	Not reported

Evaluation Date:	19881107
Evaluation Responsible Agency:	State
Found Violation:	No
Evaluation Type Description:	FINANCIAL RECORD REVIEW
Evaluation Responsible Person Identifier:	R9STA
Evaluation Responsible Sub-Organization:	Not reported
Actual Return to Compliance Date:	Not reported
Scheduled Compliance Date:	Not reported
Date of Request:	Not reported
Date Response Received:	Not reported
Request Agency:	Not reported
Former Citation:	Not reported

Evaluation Date:	19881115
Evaluation Responsible Agency:	State
Found Violation:	Yes
Evaluation Type Description:	COMPLIANCE EVALUATION INSPECTION ON-SITE
Evaluation Responsible Person Identifier:	R9STA
Evaluation Responsible Sub-Organization:	Not reported
Actual Return to Compliance Date:	19890330
Scheduled Compliance Date:	Not reported
Date of Request:	Not reported
Date Response Received:	Not reported
Request Agency:	Not reported
Former Citation:	Not reported

Evaluation Date:	19950619
Evaluation Responsible Agency:	State
Found Violation:	Yes
Evaluation Type Description:	COMPLIANCE EVALUATION INSPECTION ON-SITE
Evaluation Responsible Person Identifier:	Not reported
Evaluation Responsible Sub-Organization:	Not reported
Actual Return to Compliance Date:	19951204
Scheduled Compliance Date:	Not reported
Date of Request:	Not reported
Date Response Received:	Not reported
Request Agency:	Not reported
Former Citation:	Not reported

TORRANCE REFINING COMPANY LLC (Continued) **1000253665**

CERS HAZ WASTE:

Name:	TORRANCE REFINING COMPANY LLC
Address:	3700 W 190TH ST
City,State,Zip:	TORRANCE, CA 90504
Site ID:	29233
CERS ID:	10118524
CERS Description:	Hazardous Waste Onsite Treatment

Name:	TORRANCE REFINING COMPANY LLC
Address:	3700 W 190TH ST
City,State,Zip:	TORRANCE, CA 90504
Site ID:	29233
CERS ID:	10118524
CERS Description:	RCRA LQ HW Generator

Name:	TORRANCE REFINING COMPANY LLC
Address:	3700 W 190TH ST
City,State,Zip:	TORRANCE, CA 90504
Site ID:	29233
CERS ID:	10118524
CERS Description:	Hazardous Chemical Management

Name:	TORRANCE REFINING COMPANY LLC
Address:	3700 W 190TH ST
City,State,Zip:	TORRANCE, CA 90504
Site ID:	29233
CERS ID:	10118524
CERS Description:	Hazardous Waste Generator

CERS TANKS:

Name:	TORRANCE REFINING COMPANY LLC
Address:	3700 W 190TH ST
City,State,Zip:	TORRANCE, CA 90504
Site ID:	29233
CERS ID:	10118524
CERS Description:	Aboveground Petroleum Storage

CHMIRS:

Name:	Not reported
Address:	3700 WEST 190TH STREET
City,State,Zip:	TORRANCE, CA 90504
OES Incident Number:	08-5962
OES notification:	08/15/2008
OES Date:	Not reported
OES Time:	Not reported
Date Completed:	**Not reported**
Property Use:	Not reported
Agency Id Number:	Not reported
Agency Incident Number:	Not reported
Time Notified:	Not reported
Time Completed:	Not reported
Surrounding Area:	Not reported
Estimated Temperature:	Not reported
Property Management:	Not reported
More Than Two Substances Involved?:	Not reported
Resp Agncy Personel # Of Decontaminated:	Not reported

TORRANCE REFINING COMPANY LLC (Continued) **1000253665**

Responding Agency Personel # Of Injuries:	Not reported
Responding Agency Personel # Of Fatalities:	Not reported
Others Number Of Decontaminated:	Not reported
Others Number Of Injuries:	Not reported
Others Number Of Fatalities:	Not reported
Vehicle Make/year:	Not reported
Vehicle License Number:	Not reported
Vehicle State:	Not reported
Vehicle Id Number:	Not reported
CA DOT PUC/ICC Number:	Not reported
Company Name:	Not reported
Reporting Officer Name/ID:	Not reported
Report Date:	Not reported
Facility Telephone:	Not reported
Waterway Involved:	No
Waterway:	Not reported
Spill Site:	Residence
Cleanup By:	Unknown
Containment:	Not reported
What Happened:	Not reported
Type:	Not reported
Measure:	Bbl.(s)
Other:	Not reported
Date/Time:	1257
Year:	2008
Agency:	Exxon Mobil
Incident Date:	8/15/2008
Admin Agency:	Torrance Fire Department
Amount:	Not reported
Contained:	Yes
Site Type:	Not reported
E Date:	Not reported
Substance:	Gasoline Product
Quantity Released:	1
Unknown:	Not reported
Substance #2:	Not reported
Substance #3:	Not reported
Evacuations:	0
Number of Injuries:	0
Number of Fatalities:	0
#1 Pipeline:	Not reported
#2 Pipeline:	Not reported
#3 Pipeline:	Not reported
#1 Vessel >= 300 Tons:	Not reported
#2 Vessel >= 300 Tons:	Not reported
#3 Vessel >= 300 Tons:	Not reported
Evacs:	Not reported
Injuries:	Not reported
Fatals:	Not reported
Comments:	Not reported
Description:	We believe the refinery has experienced odors from a maintenance operation resulting in gasoline product being spilled, and the refinery continues to operate.
Name:	Not reported
Address:	3700 WEST 190TH STREET

TORRANCE REFINING COMPANY LLC (Continued) **1000253665**

City,State,Zip:	TORRANCE, CA 90509
OES Incident Number:	08-4193
OES notification:	06/12/2008
OES Date:	Not reported
OES Time:	Not reported
Date Completed:	**Not reported**
Property Use:	Not reported
Agency Id Number:	Not reported
Agency Incident Number:	Not reported
Time Notified:	Not reported
Time Completed:	Not reported
Surrounding Area:	Not reported
Estimated Temperature:	Not reported
Property Management:	Not reported
More Than Two Substances Involved?:	Not reported
Resp Agncy Personel # Of Decontaminated:	Not reported
Responding Agency Personel # Of Injuries:	Not reported
Responding Agency Personel # Of Fatalities:	Not reported
Others Number Of Decontaminated:	Not reported
Others Number Of Injuries:	Not reported
Others Number Of Fatalities:	Not reported
Vehicle Make/year:	Not reported
Vehicle License Number:	Not reported
Vehicle State:	Not reported
Vehicle Id Number:	Not reported
CA DOT PUC/ICC Number:	Not reported
Company Name:	Not reported
Reporting Officer Name/ID:	Not reported
Report Date:	Not reported
Facility Telephone:	Not reported
Waterway Involved:	No
Waterway:	Not reported
Spill Site:	Refinery
Cleanup By:	Contractor
Containment:	Not reported
What Happened:	Not reported
Type:	Not reported
Measure:	Lbs.
Other:	Not reported
Date/Time:	1630
Year:	2008
Agency:	Exxon Mobil
Incident Date:	6/12/2008
Admin Agency:	Torrance Fire Department
Amount:	Not reported
Contained:	Yes
Site Type:	Not reported
E Date:	Not reported
Substance:	FO 37
Quantity Released:	1
Unknown:	Not reported
Substance #2:	Not reported
Substance #3:	Not reported
Evacuations:	0
Number of Injuries:	0
Number of Fatalities:	0
#1 Pipeline:	Not reported

TORRANCE REFINING COMPANY LLC (Continued) **1000253665**

#2 Pipeline:	Not reported
#3 Pipeline:	Not reported
#1 Vessel >= 300 Tons:	Not reported
#2 Vessel >= 300 Tons:	Not reported
#3 Vessel >= 300 Tons:	Not reported
Evacs:	Not reported
Injuries:	Not reported
Fatals:	Not reported
Comments:	Not reported
Description:	Caller states, "we believe the refinery has exceeded the reportable quantity of 1 pound of FO 37 waste due to a pump failure. The refinery continues to operate."
Name:	Not reported
Address:	3700 WEST 190TH STREET
City,State,Zip:	TORRANCE, CA 90509
OES Incident Number:	08-1797
OES notification:	03/03/2008
OES Date:	Not reported
OES Time:	Not reported
Date Completed:	**Not reported**
Property Use:	Not reported
Agency Id Number:	Not reported
Agency Incident Number:	Not reported
Time Notified:	Not reported
Time Completed:	Not reported
Surrounding Area:	Not reported
Estimated Temperature:	Not reported
Property Management:	Not reported
More Than Two Substances Involved?:	Not reported
Resp Agncy Personel # Of Decontaminated:	Not reported
Responding Agency Personel # Of Injuries:	Not reported
Responding Agency Personel # Of Fatalities:	Not reported
Others Number Of Decontaminated:	Not reported
Others Number Of Injuries:	Not reported
Others Number Of Fatalities:	Not reported
Vehicle Make/year:	Not reported
Vehicle License Number:	Not reported
Vehicle State:	Not reported
Vehicle Id Number:	Not reported
CA DOT PUC/ICC Number:	Not reported
Company Name:	Not reported
Reporting Officer Name/ID:	Not reported
Report Date:	Not reported
Facility Telephone:	Not reported
Waterway Involved:	No
Waterway:	Not reported
Spill Site:	Refinery
Cleanup By:	Unknown
Containment:	Not reported
What Happened:	Not reported
Type:	Not reported
Measure:	Lbs.
Other:	Not reported
Date/Time:	1654
Year:	2008

TORRANCE REFINING COMPANY LLC (Continued) **1000253665**

Agency:	Exxon Mobile Torrance Refinery
Incident Date:	3/3/2008
Admin Agency:	Torrance Fire Department
Amount:	Not reported
Contained:	Yes
Site Type:	Not reported
E Date:	Not reported
Substance:	Sulfur Dioxide
Quantity Released:	Unknown
Unknown:	Not reported
Substance #2:	Not reported
Substance #3:	Not reported
Evacuations:	0
Number of Injuries:	0
Number of Fatalities:	0
#1 Pipeline:	Not reported
#2 Pipeline:	Not reported
#3 Pipeline:	Not reported
#1 Vessel >= 300 Tons:	Not reported
#2 Vessel >= 300 Tons:	Not reported
#3 Vessel >= 300 Tons:	Not reported
Evacs:	Not reported
Injuries:	Not reported
Fatals:	Not reported
Comments:	Not reported
Description:	Caller states, "We believe the refinery has experienced a short duration of visible emissions and potential odors from a unit stack. The visible emissions have ceased and the refinery continues to operate." The cause of the release is still under investigation.

Name:	Not reported
Address:	3700 WEST 190TH STREET
City,State,Zip:	TORRANCE, CA 90504
OES Incident Number:	08-8599
OES notification:	12/02/2008
OES Date:	Not reported
OES Time:	Not reported
Date Completed:	**Not reported**
Property Use:	Not reported
Agency Id Number:	Not reported
Agency Incident Number:	Not reported
Time Notified:	Not reported
Time Completed:	Not reported
Surrounding Area:	Not reported
Estimated Temperature:	Not reported
Property Management:	Not reported
More Than Two Substances Involved?:	Not reported
Resp Agncy Personel # Of Decontaminated:	Not reported
Responding Agency Personel # Of Injuries:	Not reported
Responding Agency Personel # Of Fatalities:	Not reported
Others Number Of Decontaminated:	Not reported
Others Number Of Injuries:	Not reported
Others Number Of Fatalities:	Not reported
Vehicle Make/year:	Not reported
Vehicle License Number:	Not reported

TORRANCE REFINING COMPANY LLC (Continued) **1000253665**

Vehicle State:	Not reported
Vehicle Id Number:	Not reported
CA DOT PUC/ICC Number:	Not reported
Company Name:	Not reported
Reporting Officer Name/ID:	Not reported
Report Date:	Not reported
Facility Telephone:	Not reported
Waterway Involved:	No
Waterway:	Not reported
Spill Site:	Refinery
Cleanup By:	Unknown
Containment:	Not reported
What Happened:	Not reported
Type:	Not reported
Measure:	Lbs.
Other:	Not reported
Date/Time:	0700
Year:	2008
Agency:	Exxon/Mobile Refinery
Incident Date:	12/2/2008
Admin Agency:	Torrance Fire Department
Amount:	Not reported
Contained:	No
Site Type:	Not reported
E Date:	Not reported
Substance:	Sulfur Dioxide
Quantity Released:	500
Unknown:	Not reported
Substance #2:	Not reported
Substance #3:	Not reported
Evacuations:	0
Number of Injuries:	0
Number of Fatalities:	0
#1 Pipeline:	Not reported
#2 Pipeline:	Not reported
#3 Pipeline:	Not reported
#1 Vessel >= 300 Tons:	Not reported
#2 Vessel >= 300 Tons:	Not reported
#3 Vessel >= 300 Tons:	Not reported
Evacs:	Not reported
Injuries:	Not reported
Fatals:	Not reported
Comments:	Not reported
Description:	The refinery believes it has exceeded the RQ of 500 lbs. for Sulfur Dioxide due to a flaring event.

Name:	Not reported
Address:	3700 WEST 190TH STREET
City,State,Zip:	TORRANCE, CA
OES Incident Number:	08-8597
OES notification:	12/01/2008
OES Date:	Not reported
OES Time:	Not reported
Date Completed:	**Not reported**
Property Use:	Not reported
Agency Id Number:	Not reported

TORRANCE REFINING COMPANY LLC (Continued) **1000253665**

Agency Incident Number:	Not reported
Time Notified:	Not reported
Time Completed:	Not reported
Surrounding Area:	Not reported
Estimated Temperature:	Not reported
Property Management:	Not reported
More Than Two Substances Involved?:	Not reported
Resp Agncy Personel # Of Decontaminated:	Not reported
Responding Agency Personel # Of Injuries:	Not reported
Responding Agency Personel # Of Fatalities:	Not reported
Others Number Of Decontaminated:	Not reported
Others Number Of Injuries:	Not reported
Others Number Of Fatalities:	Not reported
Vehicle Make/year:	Not reported
Vehicle License Number:	Not reported
Vehicle State:	Not reported
Vehicle Id Number:	Not reported
CA DOT PUC/ICC Number:	Not reported
Company Name:	Not reported
Reporting Officer Name/ID:	Not reported
Report Date:	Not reported
Facility Telephone:	Not reported
Waterway Involved:	No
Waterway:	Not reported
Spill Site:	Refinery
Cleanup By:	Unknown
Containment:	Not reported
What Happened:	Not reported
Type:	Not reported
Measure:	Lbs.
Other:	Not reported
Date/Time:	1740
Year:	2008
Agency:	Exxon Mobil
Incident Date:	12/1/2008
Admin Agency:	Torrance Fire Department
Amount:	Not reported
Contained:	No
Site Type:	Not reported
E Date:	Not reported
Substance:	NOX Release
Quantity Released:	1,000
Unknown:	Not reported
Substance #2:	Not reported
Substance #3:	Not reported
Evacuations:	0
Number of Injuries:	0
Number of Fatalities:	0
#1 Pipeline:	Not reported
#2 Pipeline:	Not reported
#3 Pipeline:	Not reported
#1 Vessel >= 300 Tons:	Not reported
#2 Vessel >= 300 Tons:	Not reported
#3 Vessel >= 300 Tons:	Not reported
Evacs:	Not reported
Injuries:	Not reported
Fatals:	Not reported

TORRANCE REFINING COMPANY LLC (Continued) **1000253665**

Comments:	Not reported
Description:	It is believed that the refinery has exceeded the NOX RQ.
Name:	Not reported
Address:	3700 WEST 190TH STREET
City,State,Zip:	TORRANCE, CA 90504
OES Incident Number:	08-8625
OES notification:	12/03/2008
OES Date:	Not reported
OES Time:	Not reported
Date Completed:	**Not reported**
Property Use:	Not reported
Agency Id Number:	Not reported
Agency Incident Number:	Not reported
Time Notified:	Not reported
Time Completed:	Not reported
Surrounding Area:	Not reported
Estimated Temperature:	Not reported
Property Management:	Not reported
More Than Two Substances Involved?:	Not reported
Resp Agncy Personel # Of Decontaminated:	Not reported
Responding Agency Personel # Of Injuries:	Not reported
Responding Agency Personel # Of Fatalities:	Not reported
Others Number Of Decontaminated:	Not reported
Others Number Of Injuries:	Not reported
Others Number Of Fatalities:	Not reported
Vehicle Make/year:	Not reported
Vehicle License Number:	Not reported
Vehicle State:	Not reported
Vehicle Id Number:	Not reported
CA DOT PUC/ICC Number:	Not reported
Company Name:	Not reported
Reporting Officer Name/ID:	Not reported
Report Date:	Not reported
Facility Telephone:	Not reported
Waterway Involved:	No
Waterway:	Not reported
Spill Site:	Refinery
Cleanup By:	Unknown
Containment:	Not reported
What Happened:	Not reported
Type:	Not reported
Measure:	Lbs.
Other:	Not reported
Date/Time:	0816
Year:	2008
Agency:	Exxon Mobile
Incident Date:	12/3/2008
Admin Agency:	Torrance Fire Department
Amount:	Not reported
Contained:	No
Site Type:	Not reported
E Date:	Not reported
Substance:	Sulfur Dioxide
Quantity Released:	500
Unknown:	Not reported

TORRANCE REFINING COMPANY LLC (Continued) **1000253665**

Substance #2:	Not reported
Substance #3:	Not reported
Evacuations:	0
Number of Injuries:	0
Number of Fatalities:	0
#1 Pipeline:	Not reported
#2 Pipeline:	Not reported
#3 Pipeline:	Not reported
#1 Vessel >= 300 Tons:	Not reported
#2 Vessel >= 300 Tons:	Not reported
#3 Vessel >= 300 Tons:	Not reported
Evacs:	Not reported
Injuries:	Not reported
Fatals:	Not reported
Comments:	Not reported
Description:	RP states "The refinery believes it has exceeded the RQ of 500 lbs. for Sulfur Dioxide due to a flaring event."

Name:	Not reported
Address:	3700 WEST 190TH STREET
City,State,Zip:	TORRANCE, CA 90509
OES Incident Number:	08-4930
OES notification:	07/05/2008
OES Date:	Not reported
OES Time:	Not reported
Date Completed:	**Not reported**
Property Use:	Not reported
Agency Id Number:	Not reported
Agency Incident Number:	Not reported
Time Notified:	Not reported
Time Completed:	Not reported
Surrounding Area:	Not reported
Estimated Temperature:	Not reported
Property Management:	Not reported
More Than Two Substances Involved?:	Not reported
Resp Agncy Personel # Of Decontaminated:	Not reported
Responding Agency Personel # Of Injuries:	Not reported
Responding Agency Personel # Of Fatalities:	Not reported
Others Number Of Decontaminated:	Not reported
Others Number Of Injuries:	Not reported
Others Number Of Fatalities:	Not reported
Vehicle Make/year:	Not reported
Vehicle License Number:	Not reported
Vehicle State:	Not reported
Vehicle Id Number:	Not reported
CA DOT PUC/ICC Number:	Not reported
Company Name:	Not reported
Reporting Officer Name/ID:	Not reported
Report Date:	Not reported
Facility Telephone:	Not reported
Waterway Involved:	No
Waterway:	Not reported
Spill Site:	Refinery
Cleanup By:	Reporting Party
Containment:	Not reported
What Happened:	Not reported

TORRANCE REFINING COMPANY LLC (Continued) **1000253665**

Type:	Not reported
Measure:	Lbs.
Other:	Not reported
Date/Time:	0925
Year:	2008
Agency:	Exxon Mobile
Incident Date:	7/5/2008
Admin Agency:	Torrance Fire Department
Amount:	Not reported
Contained:	No
Site Type:	Not reported
E Date:	Not reported
Substance:	Sulfur dioxide
Quantity Released:	500
Unknown:	Not reported
Substance #2:	Not reported
Substance #3:	Not reported
Evacuations:	0
Number of Injuries:	0
Number of Fatalities:	0
#1 Pipeline:	Not reported
#2 Pipeline:	Not reported
#3 Pipeline:	Not reported
#1 Vessel >= 300 Tons:	Not reported
#2 Vessel >= 300 Tons:	Not reported
#3 Vessel >= 300 Tons:	Not reported
Evacs:	Not reported
Injuries:	Not reported
Fatals:	Not reported
Comments:	Not reported
Description:	RP believes the refinery has exceeded the RQ of 500 pounds of sulfur dioxide due to a planned flare event.

Name:	Not reported
Address:	3700 WEST 190TH STREET
City,State,Zip:	TORRANCE, CA 90504
OES Incident Number:	08-8192
OES notification:	11/14/2008
OES Date:	Not reported
OES Time:	Not reported
Date Completed:	**Not reported**
Property Use:	Not reported
Agency Id Number:	Not reported
Agency Incident Number:	Not reported
Time Notified:	Not reported
Time Completed:	Not reported
Surrounding Area:	Not reported
Estimated Temperature:	Not reported
Property Management:	Not reported
More Than Two Substances Involved?:	Not reported
Resp Agncy Personel # Of Decontaminated:	Not reported
Responding Agency Personel # Of Injuries:	Not reported
Responding Agency Personel # Of Fatalities:	Not reported
Others Number Of Decontaminated:	Not reported
Others Number Of Injuries:	Not reported
Others Number Of Fatalities:	Not reported

TORRANCE REFINING COMPANY LLC (Continued) **1000253665**

Vehicle Make/year:	Not reported
Vehicle License Number:	Not reported
Vehicle State:	Not reported
Vehicle Id Number:	Not reported
CA DOT PUC/ICC Number:	Not reported
Company Name:	Not reported
Reporting Officer Name/ID:	Not reported
Report Date:	Not reported
Facility Telephone:	Not reported
Waterway Involved:	No
Waterway:	Not reported
Spill Site:	Refinery
Cleanup By:	None required
Containment:	Not reported
What Happened:	Not reported
Type:	Not reported
Measure:	Unknown
Other:	Not reported
Date/Time:	0802
Year:	2008
Agency:	Exxon Mobil
Incident Date:	11/14/2008
Admin Agency:	Torrance Fire Department
Amount:	Not reported
Contained:	Yes
Site Type:	Not reported
E Date:	Not reported
Substance:	Unknown visible emissions
Quantity Released:	Unknown
Unknown:	Not reported
Substance #2:	Not reported
Substance #3:	Not reported
Evacuations:	0
Number of Injuries:	0
Number of Fatalities:	0
#1 Pipeline:	Not reported
#2 Pipeline:	Not reported
#3 Pipeline:	Not reported
#1 Vessel >= 300 Tons:	Not reported
#2 Vessel >= 300 Tons:	Not reported
#3 Vessel >= 300 Tons:	Not reported
Evacs:	Not reported
Injuries:	Not reported
Fatals:	Not reported
Comments:	Not reported
Description:	RP states the refinery believes the refinery has experienced a visible emission from the flare, and the refinery continues to operate.
Name:	Not reported
Address:	3700 WEST 190TH STREET
City,State,Zip:	TORRANCE, CA 90509
OES Incident Number:	08-5600
OES notification:	08/01/2008
OES Date:	Not reported
OES Time:	Not reported
Date Completed:	**Not reported**

TORRANCE REFINING COMPANY LLC (Continued) **1000253665**

Property Use:	Not reported
Agency Id Number:	Not reported
Agency Incident Number:	Not reported
Time Notified:	Not reported
Time Completed:	Not reported
Surrounding Area:	Not reported
Estimated Temperature:	Not reported
Property Management:	Not reported
More Than Two Substances Involved?:	Not reported
Resp Agncy Personel # Of Decontaminated:	Not reported
Responding Agency Personel # Of Injuries:	Not reported
Responding Agency Personel # Of Fatalities:	Not reported
Others Number Of Decontaminated:	Not reported
Others Number Of Injuries:	Not reported
Others Number Of Fatalities:	Not reported
Vehicle Make/year:	Not reported
Vehicle License Number:	Not reported
Vehicle State:	Not reported
Vehicle Id Number:	Not reported
CA DOT PUC/ICC Number:	Not reported
Company Name:	Not reported
Reporting Officer Name/ID:	Not reported
Report Date:	Not reported
Facility Telephone:	Not reported
Waterway Involved:	No
Waterway:	Not reported
Spill Site:	Refinery
Cleanup By:	Responsible Party
Containment:	Not reported
What Happened:	Not reported
Type:	Not reported
Measure:	Bbl.(s)
Other:	Not reported
Date/Time:	1210
Year:	2008
Agency:	Exxon Mobile Refinery
Incident Date:	8/1/2008
Admin Agency:	Torrance Fire Department
Amount:	Not reported
Contained:	Yes
Site Type:	Not reported
E Date:	Not reported
Substance:	VGO Vacuum Gas Oil
Quantity Released:	1
Unknown:	Not reported
Substance #2:	Not reported
Substance #3:	Not reported
Evacuations:	0
Number of Injuries:	0
Number of Fatalities:	0
#1 Pipeline:	Not reported
#2 Pipeline:	Not reported
#3 Pipeline:	Not reported
#1 Vessel >= 300 Tons:	Not reported
#2 Vessel >= 300 Tons:	Not reported
#3 Vessel >= 300 Tons:	Not reported
Evacs:	Not reported

TORRANCE REFINING COMPANY LLC (Continued) **1000253665**

Injuries:	Not reported
Fatals:	Not reported
Comments:	Not reported
Description:	We believe the refinery has a pipe leak which caused approximately one barrel of VGO to spill to the soil. The refinery continues to operate.
Name:	Not reported
Address:	3700 WEST 190TH STREET
City,State,Zip:	TORRANCE, CA
OES Incident Number:	08-7271
OES notification:	10/07/2008
OES Date:	Not reported
OES Time:	Not reported
Date Completed:	**Not reported**
Property Use:	Not reported
Agency Id Number:	Not reported
Agency Incident Number:	Not reported
Time Notified:	Not reported
Time Completed:	Not reported
Surrounding Area:	Not reported
Estimated Temperature:	Not reported
Property Management:	Not reported
More Than Two Substances Involved?:	Not reported
Resp Agncy Personel # Of Decontaminated:	Not reported
Responding Agency Personel # Of Injuries:	Not reported
Responding Agency Personel # Of Fatalities:	Not reported
Others Number Of Decontaminated:	Not reported
Others Number Of Injuries:	Not reported
Others Number Of Fatalities:	Not reported
Vehicle Make/year:	Not reported
Vehicle License Number:	Not reported
Vehicle State:	Not reported
Vehicle Id Number:	Not reported
CA DOT PUC/ICC Number:	Not reported
Company Name:	Not reported
Reporting Officer Name/ID:	Not reported
Report Date:	Not reported
Facility Telephone:	Not reported
Waterway Involved:	No
Waterway:	Not reported
Spill Site:	Refinery
Cleanup By:	Unknown
Containment:	Not reported
What Happened:	Not reported
Type:	Not reported
Measure:	Lbs.
Other:	Not reported
Date/Time:	1700
Year:	2008
Agency:	Exon-Mobile Refinery
Incident Date:	10/7/2008
Admin Agency:	Torrance Fire Department
Amount:	Not reported
Contained:	No
Site Type:	Not reported
E Date:	Not reported

TORRANCE REFINING COMPANY LLC (Continued) **1000253665**

Substance:	SOX Flaring Event
Quantity Released:	N/A
Unknown:	Not reported
Substance #2:	Not reported
Substance #3:	Not reported
Evacuations:	0
Number of Injuries:	0
Number of Fatalities:	0
#1 Pipeline:	Not reported
#2 Pipeline:	Not reported
#3 Pipeline:	Not reported
#1 Vessel >= 300 Tons:	Not reported
#2 Vessel >= 300 Tons:	Not reported
#3 Vessel >= 300 Tons:	Not reported
Evacs:	Not reported
Injuries:	Not reported
Fatals:	Not reported
Comments:	Not reported
Description:	An unplanned flaring event which exceeded the RQ of 500 lbs for SOX. The event is ongoing but the refinery continues to operate.

Name:	Not reported
Address:	3700 WEST 190TH STREET
City,State,Zip:	TORRANCE, CA
OES Incident Number:	08-7287
OES notification:	10/08/2008
OES Date:	Not reported
OES Time:	Not reported
Date Completed:	**Not reported**
Property Use:	Not reported
Agency Id Number:	Not reported
Agency Incident Number:	Not reported
Time Notified:	Not reported
Time Completed:	Not reported
Surrounding Area:	Not reported
Estimated Temperature:	Not reported
Property Management:	Not reported
More Than Two Substances Involved?:	Not reported
Resp Agncy Personel # Of Decontaminated:	Not reported
Responding Agency Personel # Of Injuries:	Not reported
Responding Agency Personel # Of Fatalities:	Not reported
Others Number Of Decontaminated:	Not reported
Others Number Of Injuries:	Not reported
Others Number Of Fatalities:	Not reported
Vehicle Make/year:	Not reported
Vehicle License Number:	Not reported
Vehicle State:	Not reported
Vehicle Id Number:	Not reported
CA DOT PUC/ICC Number:	Not reported
Company Name:	Not reported
Reporting Officer Name/ID:	Not reported
Report Date:	Not reported
Facility Telephone:	Not reported
Waterway Involved:	No
Waterway:	Not reported
Spill Site:	Refinery

TORRANCE REFINING COMPANY LLC (Continued) **1000253665**

Cleanup By:	Unknown
Containment:	Not reported
What Happened:	Not reported
Type:	Not reported
Measure:	Unknown
Other:	Not reported
Date/Time:	0915
Year:	2008
Agency:	Exxon Mobil
Incident Date:	10/8/2008
Admin Agency:	Torrance Fire Department
Amount:	Not reported
Contained:	Yes
Site Type:	Not reported
E Date:	Not reported
Substance:	Unknown Flare
Quantity Released:	Unknown
Unknown:	Not reported
Substance #2:	Not reported
Substance #3:	Not reported
Evacuations:	0
Number of Injuries:	0
Number of Fatalities:	0
#1 Pipeline:	Not reported
#2 Pipeline:	Not reported
#3 Pipeline:	Not reported
#1 Vessel >= 300 Tons:	Not reported
#2 Vessel >= 300 Tons:	Not reported
#3 Vessel >= 300 Tons:	Not reported
Evacs:	Not reported
Injuries:	Not reported
Fatals:	Not reported
Comments:	Not reported
Description:	RP advising she experienced a flare at the refinery with visible emissions. The refinery is continuing to operate. The flaring ceased after approximately 5 minutes.
Name:	Not reported
Address:	3700 WEST 190TH STREET
City,State,Zip:	TORRANCE, CA 90504
OES Incident Number:	08-7514
OES notification:	10/17/2008
OES Date:	Not reported
OES Time:	Not reported
Date Completed:	**Not reported**
Property Use:	Not reported
Agency Id Number:	Not reported
Agency Incident Number:	Not reported
Time Notified:	Not reported
Time Completed:	Not reported
Surrounding Area:	Not reported
Estimated Temperature:	Not reported
Property Management:	Not reported
More Than Two Substances Involved?:	Not reported
Resp Agncy Personel # Of Decontaminated:	Not reported
Responding Agency Personel # Of Injuries:	Not reported

TORRANCE REFINING COMPANY LLC (Continued) **1000253665**

Responding Agency Personel # Of Fatalities:	Not reported
Others Number Of Decontaminated:	Not reported
Others Number Of Injuries:	Not reported
Others Number Of Fatalities:	Not reported
Vehicle Make/year:	Not reported
Vehicle License Number:	Not reported
Vehicle State:	Not reported
Vehicle Id Number:	Not reported
CA DOT PUC/ICC Number:	Not reported
Company Name:	Not reported
Reporting Officer Name/ID:	Not reported
Report Date:	Not reported
Facility Telephone:	Not reported
Waterway Involved:	No
Waterway:	Not reported
Spill Site:	Refinery
Cleanup By:	Responsible Party
Containment:	Not reported
What Happened:	Not reported
Type:	Not reported
Measure:	Gal(s)
Other:	Not reported
Date/Time:	1538
Year:	2008
Agency:	Exxon-Mobile Torrance Refinery
Incident Date:	10/17/2008
Admin Agency:	Torrance Fire Department
Amount:	Not reported
Contained:	Yes
Site Type:	Not reported
E Date:	Not reported
Substance:	LGO Light Gas Oil
Quantity Released:	15
Unknown:	Not reported
Substance #2:	Not reported
Substance #3:	Not reported
Evacuations:	0
Number of Injuries:	0
Number of Fatalities:	0
#1 Pipeline:	Not reported
#2 Pipeline:	Not reported
#3 Pipeline:	Not reported
#1 Vessel >= 300 Tons:	Not reported
#2 Vessel >= 300 Tons:	Not reported
#3 Vessel >= 300 Tons:	Not reported
Evacs:	Not reported
Injuries:	Not reported
Fatals:	Not reported
Comments:	Not reported
Description:	We believe the refinery has spilled 15 gallons of LGO to soil on our property. We do not anticipate any off-site impact. The refinery continues to operate. A leaky line was the cause of the release.

US FIN ASSUR:
Name: TORRANCE REFINING COMPANY LLC

TORRANCE REFINING COMPANY LLC (Continued) **1000253665**

Address:	3700 WEST 190TH STREET
City,State,Zip:	TORRANCE, CA
EPA ID:	CAD008354052
County:	Not reported
Mechanism type:	X
Mechanism Type Description:	STANDBY TRUST FUND
Cost estimate:	2844839
Face value:	0
Effective date:	2011-03-25 00:00:00
Provider:	DEUTSCHE BANK TRUST COMPNAY AMERICAS
EPA region:	9

Name:	TORRANCE REFINING COMPANY LLC
Address:	3700 WEST 190TH STREET
City,State,Zip:	TORRANCE, CA
EPA ID:	CAD008354052
County:	Not reported
Mechanism type:	I
Mechanism Type Description:	INSURANCE
Cost estimate:	2000000
Face value:	2000000
Effective date:	2011-03-24 00:00:00
Provider:	LIBERTY MUTUAL INSURANCE COMPANY
EPA region:	9

Name:	TORRANCE REFINING COMPANY LLC
Address:	3700 WEST 190TH STREET
City,State,Zip:	TORRANCE, CA
EPA ID:	CAD008354052
County:	Not reported
Mechanism type:	S
Mechanism Type Description:	SURETY BOND GUARANTEEING PERFORMANCE
Cost estimate:	13800000
Face value:	22471298
Effective date:	2011-03-24 00:00:00
Provider:	LIBERTY MUTUAL INSURANCE COMPANY
EPA region:	9

Name:	TORRANCE REFINING COMPANY LLC
Address:	3700 WEST 190TH STREET
City,State,Zip:	TORRANCE, CA
EPA ID:	CAD008354052
County:	Not reported
Mechanism type:	S
Mechanism Type Description:	SURETY BOND GUARANTEEING PERFORMANCE
Cost estimate:	2844839
Face value:	22471298
Effective date:	2011-03-24 00:00:00
Provider:	LIBERTY MUTUAL INSURANCE COMPANY
EPA region:	9

Name:	TORRANCE REFINING COMPANY LLC
Address:	3700 WEST 190TH STREET
City,State,Zip:	TORRANCE, CA
EPA ID:	CAD008354052
County:	Not reported
Mechanism type:	X

TORRANCE REFINING COMPANY LLC (Continued) **1000253665**

Mechanism Type Description:	STANDBY TRUST FUND
Cost estimate:	13800000
Face value:	0
Effective date:	2011-03-25 00:00:00
Provider:	DEUTSCHE BANK TRUST COMPNAY AMERICAS
EPA region:	9

2020 COR ACTION:

EPA ID:	CAD008354052
Region:	9
Action:	Not reported

Facility, Chemical, Releases and Other Waste Management Summary Information:

TRI ID:	90509MBLLC3700W
Form Type:	Form R
Reporting year:	2018
Trade secret indicator:	NO
Sanitized indicator:	NO
Title of certifying official:	HEALTH SAFETY & ENVIRONMENTAL MANAGER DAVID INGRAM
Certifying officials signature indicator:	ELECTRONIC
Date signed:	2019-06-27
Name:	TORRANCE REFINING CO LLC
Address:	3700 W 190TH ST
City,State,Zip:	TORRANCE, CA 90504
BIA code:	Not reported
Tribe name:	Not reported
Mailing name:	TORRANCE REFINING CO LLC
Mailing street:	3700 W 190TH ST
Mailing province:	Not reported
Mailing City,State,Zip:	TORRANCE, CA 90504
Entire facility ind:	YES
Partial facility ind:	NO
Federal facility ind:	NO
Goco facility ind:	NO
Assigned fed facility flag:	NO
Public contact name:	BARBARA GRAHAM
Public contact phone and Ext:	3102124618
Public contact email:	BARBARA.GRAHAM@PBFENERGY.COM
Primary sic code:	Not reported
Sic code 2:	Not reported
Sic code 3:	Not reported
Sic code 4:	Not reported
Sic code 5:	Not reported
Sic code 6:	Not reported
Naics origin:	Not reported
Primary naics code:	324110
Naics code 2:	Not reported
Naics code 3:	Not reported
Naics code 4:	Not reported
Naics code 5:	Not reported
Naics code 6:	Not reported
Latitude:	33.854967
Longitude:	-118.336907
D and B number A:	080210798
D and B number B:	Not reported
RCRA number A:	CAP000306670

TORRANCE REFINING COMPANY LLC (Continued) **1000253665**

RCRA number B:		CAD008354052
RCRA number C:		Not reported
RCRA number D:		Not reported
RCRA number E:		Not reported
RCRA number F:		Not reported
RCRA number G:		Not reported
RCRA number H:		Not reported
NPDES number A:		CA0055387
NPDES number B:		Not reported
NPDES number C:		Not reported
NPDES number D:		Not reported
NPDES number E:		Not reported
NPDES number F:		Not reported
NPDES number G:		Not reported
Parent company name:		PBF ENERGY INC
Parent company D and B number:		118132963
Standardized parent company name:		PBF ENERGY INC
Document control number:		1318217296829
TRI ID:		90509MBLLC3700W
Cas number:		000078795
Chemical name:	ISOPRENE	
Classification:		TRI
Unit of measure:		Pounds
Metal ind:		NO
Revision code 1:		Not reported
Revision code 2:		Not reported
Maximum amount on site:		04
Fugitive air emissions - total release pounds:		1
Fugitive air emissions - total release range code:		Not reported
Total fugitive air emissions:		1
Fugitive air emissions - basis of estimate:		Other
Stack air emissions - release pounds:		7
Stack air emissions - release range code:		Not reported
Total stack air emissions:		7
Stack air emissions - basis of estimate:		Other
Total air emissions:		8
Discharges to stream a - stream name:		NA
Total discharges to stream a:		0
Discharges to stream a - basis of estimate:		Not reported
Discharges to stream a - % from stormwater:		Not reported
Discharges to stream b - stream name:		Not reported
Total discharges to stream b:		Not reported
Discharges to stream b - basis of estimate:		Not reported
Discharges to stream b - % from stormwater:		Not reported
Discharges to stream c - stream name:		Not reported
Total discharges to stream c:		Not reported
Discharges to stream c - basis of estimate:		Not reported
Discharges to stream c - % from stormwater:		Not reported
Discharges to stream d - stream name:		Not reported
Total discharges to stream d:		Not reported
Discharges to stream d - basis of estimate:		Not reported
Discharges to stream d - % from stormwater:		Not reported
Discharges to stream e - stream name:		Not reported
Total discharges to stream e:		Not reported
Discharges to stream e - basis of estimate:		Not reported
Discharges to stream e - % from stormwater:		Not reported
Discharges to stream f - stream name:		Not reported

TORRANCE REFINING COMPANY LLC (Continued) **1000253665**

Total discharges to stream f:	Not reported
Discharges to stream f - basis of estimate:	Not reported
Discharges to stream f - % from stormwater:	Not reported
Discharges to stream g - stream name:	Not reported
Total discharges to stream g:	Not reported
Discharges to stream g - basis of estimate:	Not reported
Discharges to stream g - % from stormwater:	Not reported
Total number of receiving streams:	0
Total surface water discharge:	0
Total on-site underground inj - pounds:	Not reported
On-site underground inj - basis of estimate:	Not reported
Total on-site ugrnd inj to cl i wells - pounds:	0
On-site underground inj to c1 i wells - basis of estimate:	Not reported
Total on-site ugrnd inj to cl ii-v wells - pounds:	0
On-site ungrnd inj to cl ii-v wells - basis of estimate:	Not reported
Total on-site underground injection:	0
Total on-site landfills:	Not reported
On-site landfills - basis of estimate:	Not reported
Total on-site RCRA subtitle c landfills:	0
On-site RCRA subtitle c landfills - basis of estimate:	Not reported
Total other on-site landfills:	0
Other landfills - basis of estimate:	Not reported
Total on-site land treatment:	0
Land trtmt/appl farming - basis of estimate:	Not reported
Total surface impoundments:	Not reported
Surface impoundment - basis of estimate:	Not reported
Total RCRA c surface impoundments:	0
RCRA c Surface impoundment - basis of estimate:	Not reported
Total other surface impoundments:	0
Other surface impoundment - basis of estimate:	Other
Total other disposal:	0
Other disposal - basis of estimate:	Other
Total on-site land releases:	0
Total on-site releases:	8
Off-site - POTW releases:	0
Off-site - storage only:	0
Off-site - solid/stab - metals:	0
Off-site - wastewater treatment release - metals:	0
Off-site - solid/stab - release - metals:	0
Off-site - wastewater treatment - metals:	0
Off-site - underground injection:	0
Off-site - underground injection - class 1 wells:	0
Off-site - underground injection - class ii-v wells:	0
Off-site - landfills/disposal surface impoundments:	0
Off-site - surface impoundment:	0
Off-site - RCRA subtitle c surface impoundments:	0
Off-site - other surface impoundments:	0
Off-site - other landfills:	0
Off-site - RCRA subtitle c landfills:	0
Off-site - disposal - land treatment:	0
Off-site - disposal - other land disposal:	0
Off-site - disposal - other off-site management:	0
Off-site - disposal - transfer to waste broker:	0
Off-site - disposal - unknown:	0
Total transferred off site for disposal:	0
Off-site - recycling - solvents/organics recovery:	0
Off-site - recycling -metals recovery:	0

TORRANCE REFINING COMPANY LLC (Continued) **1000253665**

Off-site - recycling - other reuse or recovery:	0
Off-site - recycling - acid regeneration:	0
Off-site - recycling - transfer to waste broker:	0
Total transferred off site for recycling:	0
Off-site - energy recovery:	0
Off-site - transfer to waste broker for energy recovery:	0
Total transferred off site for energy recovery:	0
Off-site - POTW treatment:	0
Off-site - solid/stab treatment - non metals:	0
Off-site -incineration/thermal treatment:	0
Off-site - incineration/insignificant heat value:	0
Off-site - wastewater treatment - non-metals:	0
Off-site - other waste treatment:	0
Off-site - transfer to waste broker - waste treatment:	0
Total transferred off site for treatment:	0
Off-site - transfer to waste broker:	0
Total transferred off site for further waste management:	0
Total POTW transfer:	0
Energy recovery on site current year:	0
Recycled on site current year:	0
Treated on site current year:	170
Total on-site waste management:	170
On-site energy recovery method 1:	Not Applicable
On-site energy recovery method 2:	Not reported
On-site energy recovery method 3:	Not Applicable
On-site energy recovery method 4:	Not reported
On-site recycling processes method 1:	Not Applicable
On-site recycling processes method 2:	Not reported
On-site recycling processes method 3:	Not reported
On-site recycling processes method 4:	Not reported
On-site recycling processes method 5:	Not reported
On-site recycling processes method 6:	Not reported
On-site recycling processes method 7:	Not reported
FRS Facility ID:	110069359063
Elemental Metal Included:	NO
Waste Rock Pile managed Indicator:	0
Waste Rock Quantity:	Not reported
Off Site - POTW Releases 81C:	0
Off Site - POTW Releases 81D:	0

Chemical Activities and Uses:

Cas number:		000078795
Document control number:		1318217296829
Chemical name:	ISOPRENE	
Classification:		TRI
Unit of measure:		Pounds
Produce the chemical:		Yes
Import the chemical:		No
On-site use of the chemical:		Yes
Sale or distribution of the chemical:		Yes
As a byproduct:		No
As a manufactured impurity:		No
Used as a reactant:		No
P101 feedstocks:		No
P102 raw materials:		No
P103 intermediates:		No
P104 initiators:		No
P199 other:		No

TORRANCE REFINING COMPANY LLC (Continued) **1000253665**

Added as a formulation component:	No
P201 additives:	No
P202 dyes:	No
P203 reaction diluents:	No
P204 initiators:	No
P205 solvents:	No
P206 inhibitors:	No
P207 emulsifiers:	No
P208 surfactants:	No
P209 lubricants:	No
P210 flame retardants:	No
P211 rheological modifiers:	No
P299 other:	No
Used as an article component:	No
Repackaging:	No
As a process impurity:	Yes
Processed / recycling:	No
Used as a chemical processing aid:	No
Z101 process solvents:	No
Z102 catalysts:	No
Z103 inhibitors:	No
Z104 initiators:	No
Z105 reaction terminators:	No
Z106 solution buffers:	No
Z199 other:	No
Used as a manufacturing aid:	No
Z201 process lubricants:	No
Z202 metalworking fluids:	No
Z203 coolants:	No
Z204 refrigerants:	No
Z205 hydraulic fluids:	No
Z299 other:	No
Ancillary or other use:	No
Z301 cleaner:	No
Z302 degreaser:	No
Z303 lubricant:	No
Z304 fuel:	No
Z305 flame retardant:	No
Z306 waste treatment:	No
Z307 water treatment:	No
Z308 construction materials:	No
Z399 other:	No

Submitted Facility Name:	TORRANCE REFINING CO LLC
Submitted Street:	3700 W 190TH ST
Submitted City:	TORRANCE
Submitted County:	LOS ANGELES
Submitted State:	CA
Submitted Zip Code:	90504
Submitted BIA Code:	Not reported
Submitted Tribe Name:	Not reported
Submitted Parent Company Name:	PBF ENERGY INC
Submitted Parent Company DB Number:	118132963
Submitted Standardized Parent Company Name:	PBF ENERGY INC
Submitted Primary NAICS Code:	324110
Submitted Industry Code:	324
Submitted Industry Name:	Petroleum

TORRANCE REFINING COMPANY LLC (Continued) **1000253665**

Industry Code:	324
Industry Name:	Petroleum
Last year the facility reported:	2019
First year the facility reported:	1987
Number of forms submitted:	32
Total number of forms submitted:	961 20200808

Detailed Source Reduction Activities and Methods:

Cas number:	000078795
Document control number:	1318217296829
Chemical name: ISOPRENE	
Classification:	TRI
Unit of measure:	Pounds
On-site limited releases - prior year:	0
On-site limited releases - current year:	0
On-site limited releases - following year:	0
On-site limited releases - 2nd-following year:	0
Other on-site releases - prior year:	9
Other on-site releases - current year:	8
Other on-site releases - following year:	8
Other on-site releases - 2nd-following year:	8
Off-site limited releases - prior year:	0
Off-site limited releases - current year:	0
Off-site limited releases - following year:	0
Off-site limited releases - 2nd-following year:	0
Other off-site releases - previous year:	0
Other off-site releases - current year:	0
Other off-site releases - following year:	0
Other off-site releases - 2nd-following year:	0
Energy recovery on site prior year:	0
Energy recovery on site current year:	0
Energy recovery on site following year:	0
Energy recovery on site 2nd-following year:	0
Energy recovery off site prior year:	0
Energy recovery off site current year:	0
Energy recovery off site following year:	0
Energy recovery off site 2nd-following year:	0
Quantity recycled on site prior year:	0
Quantity recycled on site current year:	0
Quantity recycled on site following year:	0
Quantity recycled on site 2nd-following year:	0
Quantity recycled off site prior year:	0
Quantity recycled off site current year:	0
Quantity recycled off site following year:	0
Quantity recycled off site 2nd-following year:	0
Quantity treated on site prior year:	120
Quantity treated on site current year:	170
Quantity treated on site following year:	170
Quantity treated on site 2nd-following year:	170
Quantity treated off site prior year:	0
Quantity treated off site current year:	0
Quantity treated off site following year:	0
Quantity treated off site 2nd-following year:	0
Catastrophic releases or other one-time events:	Not reported
Prod ratio/activity index:	1.31
Prod ratio or activity:	PRODUCTION
1st SR reduction activity:	NA-NA

TORRANCE REFINING COMPANY LLC (Continued) **1000253665**

1st SR activity ID meth code and desc 1:	Not reported
1st SR activity ID meth code and desc 2:	Not reported
1st SR activity ID meth code and desc 3:	Not reported
EST Ann REDN 1st source REDN act code and desc:	Not reported
2nd SR activity code and desc:	Not reported
2nd SR activity ID meth code and desc 1:	Not reported
2nd SR activity ID meth code and desc 2:	Not reported
2nd SR activity ID meth code and desc 3:	Not reported
EST Ann REDN 2nd source REDN act code and desc:	Not reported
3rd SR activity code and desc:	Not reported
3rd SR activity ID meth code and desc 1:	Not reported
3rd SR activity ID meth code and desc 2:	Not reported
3rd SR activity ID meth code and desc 3:	Not reported
EST Ann REDN 3rd source REDN act code and desc:	Not reported
4th SR activity code and desc:	Not reported
4th SR activity ID meth code and desc 1:	Not reported
4th SR activity ID meth code and desc 2:	Not reported
4th SR activity ID meth code and desc 3:	Not reported
EST Ann REDN 4th source REDN act code and desc:	Not reported

Detailed On-site Waste Treatment Methods and Efficiency:

Cas number:		000078795
Document control number:		1318217296829
Chemical name:	ISOPRENE	
Classification:		TRI
Unit of measure:		Pounds
Stream 1 - waste stream code:		Gaseous (gases, vapors, airborne particulates)
Stream 1 - trtmt method - sequence 1:		Adsorption
Stream 1 - trtmt method - sequence 2:		Not reported
Stream 1 - trtmt method - sequence 3:		Not reported
Stream 1 - trtmt method - sequence 4:		Not reported
Stream 1 - trtmt method - sequence 5:		Not reported
Stream 1 - trtmt method - sequence 6:		Not reported
Stream 1 - trtmt method - sequence 7:		Not reported
Stream 1 - trtmt method - sequence 8:		Not reported
Stream 1 - based on operating data:		NO
Stream 2 - waste stream code:		Gaseous (gases, vapors, airborne particulates)
Stream 2 - trtmt method - sequence 1:		Flare
Stream 2 - trtmt method - sequence 2:		Not reported
Stream 2 - trtmt method - sequence 3:		Not reported
Stream 2 - trtmt method - sequence 4:		Not reported
Stream 2 - trtmt method - sequence 5:		Not reported
Stream 2 - trtmt method - sequence 6:		Not reported
Stream 2 - trtmt method - sequence 7:		Not reported
Stream 2 - trtmt method - sequence 8:		Not reported
Stream 2 - based on operating data:		NO
Stream 3 - waste stream code:		Wastewater (aqueous waste)
Stream 3 - trtmt method - sequence 1:		Other treatment
Stream 3 - trtmt method - sequence 2:		Phase separation
Stream 3 - trtmt method - sequence 3:		Neutralization
Stream 3 - trtmt method - sequence 4:		Chemical oxidation
Stream 3 - trtmt method - sequence 5:		Phase separation
Stream 3 - trtmt method - sequence 6:		Not reported
Stream 3 - trtmt method - sequence 7:		Not reported
Stream 3 - trtmt method - sequence 8:		Not reported
Stream 3 - based on operating data:		NO
Stream 4 - waste stream code:		Wastewater (aqueous waste)

TORRANCE REFINING COMPANY LLC (Continued) **1000253665**

Stream 4 - trtmt method - sequence 1:	Other treatment
Stream 4 - trtmt method - sequence 2:	Biological treatment with or without precipitation
Stream 4 - trtmt method - sequence 3:	Settling or clarification
Stream 4 - trtmt method - sequence 4:	Adsorption
Stream 4 - trtmt method - sequence 5:	Not reported
Stream 4 - trtmt method - sequence 6:	Not reported
Stream 4 - trtmt method - sequence 7:	Not reported
Stream 4 - trtmt method - sequence 8:	Not reported
Stream 4 - based on operating data:	NO
Stream 5 - waste stream code:	Gaseous (gases, vapors, airborne particulates)
Stream 5 - trtmt method - sequence 1:	Incineration--thermal destruction other than use as a fuel
Stream 5 - trtmt method - sequence 2:	Not reported
Stream 5 - trtmt method - sequence 3:	Not reported
Stream 5 - trtmt method - sequence 4:	Not reported
Stream 5 - trtmt method - sequence 5:	Not reported
Stream 5 - trtmt method - sequence 6:	Not reported
Stream 5 - trtmt method - sequence 7:	Not reported
Stream 5 - trtmt method - sequence 8:	Not reported
Stream 5 - based on operating data:	NO

Details of Transfers to Publicly Owned Treatment Works:

Cas number:	000078795
Document control number:	1318217296829
Chemical name: ISOPRENE	
Classification:	TRI
Unit of measure:	Pounds
POTW name:	LA COUNTY SANITATION DISTRICT
POTW address:	24501 SOUTH FIGUEROA STREET
POTW City,State,Zip:	CARSON, CA 907456311
POTW county:	LOS ANGELES
Quantity transferred:	0
Basis of estimate:	Not reported
Discharges to water streams:	0
Discharges to water streams - basis of estimate:	Not reported
Discharges to other activities:	0
Discharges to other activities - basis of estimate:	Not reported
Released to air:	0
Released to air - basis of estimate:	Not reported
Sludge to disposal:	0
Sludge to disposal - basis of estimate:	Not reported
Sludge to incineration - metals:	0
Sludge to incineration - metals - basis of estimate:	Not reported
Sludge to agricultural applications:	0
Sludge to agricultural applications - basis of estimate:	Not reported
Other or unknown disposal:	0
Other or unknown disposal - basis of estimate:	Not reported
Other or unknown treatment:	0
Other or unknown treatment - basis of estimate:	Not reported
Sludge to incineration - nonmetals:	0
Sludge to incineration - nonmetals - basis of estimate:	Not reported
Total treated:	0
POTW Registry ID:	Not reported
Off Site - POTW Releases 81C:	0
Off Site - POTW Releases 81D:	0
Off Site - POTW Releases:	0
Experimental and Est. Treatment:	0
Experimental and Est. Treatment - Basis of Est.:	E1

TORRANCE REFINING COMPANY LLC (Continued) **1000253665**

TRI ID:	90509MBLLC3700W
Cas number:	N495
Chemical name:	NICKEL COMPOUNDS
Classification:	TRI
Unit of measure:	Pounds
Metal ind:	YES
Revision code 1:	Not reported
Revision code 2:	Not reported
Maximum amount on site:	05
Fugitive air emissions - total release pounds:	11
Fugitive air emissions - total release range code:	Not reported
Total fugitive air emissions:	11
Fugitive air emissions - basis of estimate:	Other
Stack air emissions - release pounds:	180
Stack air emissions - release range code:	Not reported
Total stack air emissions:	180
Stack air emissions - basis of estimate:	Periodic/Random Monotoning Data
Total air emissions:	191
Discharges to stream a - stream name:	NA
Total discharges to stream a:	0
Discharges to stream a - basis of estimate:	Not reported
Discharges to stream a - % from stormwater:	Not reported
Discharges to stream b - stream name:	Not reported
Total discharges to stream b:	Not reported
Discharges to stream b - basis of estimate:	Not reported
Discharges to stream b - % from stormwater:	Not reported
Discharges to stream c - stream name:	Not reported
Total discharges to stream c:	Not reported
Discharges to stream c - basis of estimate:	Not reported
Discharges to stream c - % from stormwater:	Not reported
Discharges to stream d - stream name:	Not reported
Total discharges to stream d:	Not reported
Discharges to stream d - basis of estimate:	Not reported
Discharges to stream d - % from stormwater:	Not reported
Discharges to stream e - stream name:	Not reported
Total discharges to stream e:	Not reported
Discharges to stream e - basis of estimate:	Not reported
Discharges to stream e - % from stormwater:	Not reported
Discharges to stream f - stream name:	Not reported
Total discharges to stream f:	Not reported
Discharges to stream f - basis of estimate:	Not reported
Discharges to stream f - % from stormwater:	Not reported
Discharges to stream g - stream name:	Not reported
Total discharges to stream g:	Not reported
Discharges to stream g - basis of estimate:	Not reported
Discharges to stream g - % from stormwater:	Not reported
Total number of receiving streams:	0
Total surface water discharge:	0
Total on-site underground inj - pounds:	Not reported
On-site underground inj - basis of estimate:	Not reported
Total on-site ugrnd inj to cl i wells - pounds:	0
On-site underground inj to c1 i wells - basis of estimate:	Not reported
Total on-site ugrnd inj to cl ii-v wells - pounds:	0
On-site ungrnd inj to cl ii-v wells - basis of estimate:	Not reported
Total on-site underground injection:	0
Total on-site landfills:	Not reported
On-site landfills - basis of estimate:	Not reported

TORRANCE REFINING COMPANY LLC (Continued) **1000253665**

Total on-site RCRA subtitle c landfills:	0
On-site RCRA subtitle c landfills - basis of estimate:	Not reported
Total other on-site landfills:	0
Other landfills - basis of estimate:	Not reported
Total on-site land treatment:	0
Land trtmt/appl farming - basis of estimate:	Not reported
Total surface impoundments:	Not reported
Surface impoundment - basis of estimate:	Not reported
Total RCRA c surface impoundments:	0
RCRA c Surface impoundment - basis of estimate:	Not reported
Total other surface impoundments:	35
Other surface impoundment - basis of estimate:	Periodic/Random Monotoning Data
Total other disposal:	0
Other disposal - basis of estimate:	Other
Total on-site land releases:	35
Total on-site releases:	226
Off-site - POTW releases:	320
Off-site - storage only:	0
Off-site - solid/stab - metals:	0
Off-site - wastewater treatment release - metals:	0
Off-site - solid/stab - release - metals:	0
Off-site - wastewater treatment - metals:	0
Off-site - underground injection:	0
Off-site - underground injection - class 1 wells:	0
Off-site - underground injection - class ii-v wells:	0
Off-site - landfills/disposal surface impoundments:	0
Off-site - surface impoundment:	0
Off-site - RCRA subtitle c surface impoundments:	0
Off-site - other surface impoundments:	0
Off-site - other landfills:	82
Off-site - RCRA subtitle c landfills:	17100
Off-site - disposal - land treatment:	0
Off-site - disposal - other land disposal:	0
Off-site - disposal - other off-site management:	0
Off-site - disposal - transfer to waste broker:	0
Off-site - disposal - unknown:	0
Total transferred off site for disposal:	17502
Off-site - recycling - solvents/organics recovery:	0
Off-site - recycling -metals recovery:	0
Off-site - recycling - other reuse or recovery:	0
Off-site - recycling - acid regeneration:	0
Off-site - recycling - transfer to waste broker:	0
Total transferred off site for recycling:	0
Off-site - energy recovery:	0
Off-site - transfer to waste broker for energy recovery:	0
Total transferred off site for energy recovery:	0
Off-site - POTW treatment:	0
Off-site - solid/stab treatment - non metals:	0
Off-site -incineration/thermal treatment:	0
Off-site - incineration/insignificant heat value:	0
Off-site - wastewater treatment - non-metals:	0
Off-site - other waste treatment:	0
Off-site - transfer to waste broker - waste treatment:	0
Total transferred off site for treatment:	0
Off-site - transfer to waste broker:	0
Total transferred off site for further waste management:	17182
Total POTW transfer:	320

TORRANCE REFINING COMPANY LLC (Continued) **1000253665**

Energy recovery on site current year:	0
Recycled on site current year:	0
Treated on site current year:	0
Total on-site waste management:	0
On-site energy recovery method 1:	Not Applicable
On-site energy recovery method 2:	Not reported
On-site energy recovery method 3:	Not Applicable
On-site energy recovery method 4:	Not reported
On-site recycling processes method 1:	Not Applicable
On-site recycling processes method 2:	Not reported
On-site recycling processes method 3:	Not reported
On-site recycling processes method 4:	Not reported
On-site recycling processes method 5:	Not reported
On-site recycling processes method 6:	Not reported
On-site recycling processes method 7:	Not reported
FRS Facility ID:	110069359063
Elemental Metal Included:	NO
Waste Rock Pile managed Indicator:	0
Waste Rock Quantity:	Not reported
Off Site - POTW Releases 81C:	121.6
Off Site - POTW Releases 81D:	198.4

Chemical Activities and Uses:

Cas number:	N495
Document control number:	1318217296894
Chemical name:	NICKEL COMPOUNDS
Classification:	TRI
Unit of measure:	Pounds
Produce the chemical:	Yes
Import the chemical:	No
On-site use of the chemical:	Yes
Sale or distribution of the chemical:	No
As a byproduct:	Yes
As a manufactured impurity:	No
Used as a reactant:	No
P101 feedstocks:	No
P102 raw materials:	No
P103 intermediates:	No
P104 initiators:	No
P199 other:	No
Added as a formulation component:	No
P201 additives:	No
P202 dyes:	No
P203 reaction diluents:	No
P204 initiators:	No
P205 solvents:	No
P206 inhibitors:	No
P207 emulsifiers:	No
P208 surfactants:	No
P209 lubricants:	No
P210 flame retardants:	No
P211 rheological modifiers:	No
P299 other:	No
Used as an article component:	No
Repackaging:	Yes
As a process impurity:	No
Processed / recycling:	No
Used as a chemical processing aid:	Yes

TORRANCE REFINING COMPANY LLC (Continued) **1000253665**

Z101 process solvents:	No
Z102 catalysts:	No
Z103 inhibitors:	No
Z104 initiators:	No
Z105 reaction terminators:	No
Z106 solution buffers:	No
Z199 other:	No
Used as a manufacturing aid:	No
Z201 process lubricants:	No
Z202 metalworking fluids:	No
Z203 coolants:	No
Z204 refrigerants:	No
Z205 hydraulic fluids:	No
Z299 other:	No
Ancillary or other use:	Yes
Z301 cleaner:	No
Z302 degreaser:	No
Z303 lubricant:	No
Z304 fuel:	No
Z305 flame retardant:	No
Z306 waste treatment:	No
Z307 water treatment:	No
Z308 construction materials:	No
Z399 other:	No

Submitted Facility Name:	TORRANCE REFINING CO LLC
Submitted Street:	3700 W 190TH ST
Submitted City:	TORRANCE
Submitted County:	LOS ANGELES
Submitted State:	CA
Submitted Zip Code:	90504
Submitted BIA Code:	Not reported
Submitted Tribe Name:	Not reported
Submitted Parent Company Name:	PBF ENERGY INC
Submitted Parent Company DB Number:	118132963
Submitted Standardized Parent Company Name:	PBF ENERGY INC
Submitted Primary NAICS Code:	324110
Submitted Industry Code:	324
Submitted Industry Name:	Petroleum
Industry Code:	324
Industry Name:	Petroleum
Last year the facility reported:	2019
First year the facility reported:	1987
Number of forms submitted:	32
Total number of forms submitted:	961 20200808

Detailed Source Reduction Activities and Methods:

Cas number:	N495
Document control number:	1318217296894
Chemical name:	NICKEL COMPOUNDS
Classification:	TRI
Unit of measure:	Pounds
On-site limited releases - prior year:	0
On-site limited releases - current year:	0
On-site limited releases - following year:	0
On-site limited releases - 2nd-following year:	0
Other on-site releases - prior year:	440

TORRANCE REFINING COMPANY LLC (Continued) **1000253665**

Other on-site releases - current year:	230
Other on-site releases - following year:	230
Other on-site releases - 2nd-following year:	230
Off-site limited releases - prior year:	110000
Off-site limited releases - current year:	17000
Off-site limited releases - following year:	17000
Off-site limited releases - 2nd-following year:	17000
Other off-site releases - previous year:	370
Other off-site releases - current year:	200
Other off-site releases - following year:	200
Other off-site releases - 2nd-following year:	200
Energy recovery on site prior year:	0
Energy recovery on site current year:	0
Energy recovery on site following year:	0
Energy recovery on site 2nd-following year:	0
Energy recovery off site prior year:	0
Energy recovery off site current year:	0
Energy recovery off site following year:	0
Energy recovery off site 2nd-following year:	0
Quantity recycled on site prior year:	0
Quantity recycled on site current year:	0
Quantity recycled on site following year:	0
Quantity recycled on site 2nd-following year:	0
Quantity recycled off site prior year:	28000
Quantity recycled off site current year:	0
Quantity recycled off site following year:	0
Quantity recycled off site 2nd-following year:	0
Quantity treated on site prior year:	0
Quantity treated on site current year:	0
Quantity treated on site following year:	0
Quantity treated on site 2nd-following year:	0
Quantity treated off site prior year:	0
Quantity treated off site current year:	0
Quantity treated off site following year:	0
Quantity treated off site 2nd-following year:	0
Catastrophic releases or other one-time events:	Not reported
Prod ratio/activity index:	1.31
Prod ratio or activity:	PRODUCTION
1st SR reduction activity:	NA-NA
1st SR activity ID meth code and desc 1:	Not reported
1st SR activity ID meth code and desc 2:	Not reported
1st SR activity ID meth code and desc 3:	Not reported
EST Ann REDN 1st source REDN act code and desc:	Not reported
2nd SR activity code and desc:	Not reported
2nd SR activity ID meth code and desc 1:	Not reported
2nd SR activity ID meth code and desc 2:	Not reported
2nd SR activity ID meth code and desc 3:	Not reported
EST Ann REDN 2nd source REDN act code and desc:	Not reported
3rd SR activity code and desc:	Not reported
3rd SR activity ID meth code and desc 1:	Not reported
3rd SR activity ID meth code and desc 2:	Not reported
3rd SR activity ID meth code and desc 3:	Not reported
EST Ann REDN 3rd source REDN act code and desc:	Not reported
4th SR activity code and desc:	Not reported
4th SR activity ID meth code and desc 1:	Not reported
4th SR activity ID meth code and desc 2:	Not reported
4th SR activity ID meth code and desc 3:	Not reported

TORRANCE REFINING COMPANY LLC (Continued) **1000253665**

EST Ann REDN 4th source REDN act code and desc: Not reported

Detailed On-site Waste Treatment Methods and Efficiency:

Cas number:	N495
Document control number:	1318217296894
Chemical name:	NICKEL COMPOUNDS
Classification:	TRI
Unit of measure:	Pounds
Stream 1 - waste stream code:	Wastewater (aqueous waste)
Stream 1 - trtmt method - sequence 1:	Chemical oxidation
Stream 1 - trtmt method - sequence 2:	Other chemical precipitation with or without pre-treatment
Stream 1 - trtmt method - sequence 3:	Not reported
Stream 1 - trtmt method - sequence 4:	Not reported
Stream 1 - trtmt method - sequence 5:	Not reported
Stream 1 - trtmt method - sequence 6:	Not reported
Stream 1 - trtmt method - sequence 7:	Not reported
Stream 1 - trtmt method - sequence 8:	Not reported
Stream 1 - based on operating data:	NO
Stream 2 - waste stream code:	Wastewater (aqueous waste)
Stream 2 - trtmt method - sequence 1:	Other treatment
Stream 2 - trtmt method - sequence 2:	Phase separation
Stream 2 - trtmt method - sequence 3:	Neutralization
Stream 2 - trtmt method - sequence 4:	Chemical oxidation
Stream 2 - trtmt method - sequence 5:	Phase separation
Stream 2 - trtmt method - sequence 6:	Not reported
Stream 2 - trtmt method - sequence 7:	Not reported
Stream 2 - trtmt method - sequence 8:	Not reported
Stream 2 - based on operating data:	NO
Stream 3 - waste stream code:	Wastewater (aqueous waste)
Stream 3 - trtmt method - sequence 1:	Other treatment
Stream 3 - trtmt method - sequence 2:	Settling or clarification
Stream 3 - trtmt method - sequence 3:	Biological treatment with or without precipitation
Stream 3 - trtmt method - sequence 4:	Adsorption
Stream 3 - trtmt method - sequence 5:	Not reported
Stream 3 - trtmt method - sequence 6:	Not reported
Stream 3 - trtmt method - sequence 7:	Not reported
Stream 3 - trtmt method - sequence 8:	Not reported
Stream 3 - based on operating data:	NO
Stream 4 - waste stream code:	Gaseous (gases, vapors, airborne particulates)
Stream 4 - trtmt method - sequence 1:	Other Air Emission Treatment
Stream 4 - trtmt method - sequence 2:	Not reported
Stream 4 - trtmt method - sequence 3:	Not reported
Stream 4 - trtmt method - sequence 4:	Not reported
Stream 4 - trtmt method - sequence 5:	Not reported
Stream 4 - trtmt method - sequence 6:	Not reported
Stream 4 - trtmt method - sequence 7:	Not reported
Stream 4 - trtmt method - sequence 8:	Not reported
Stream 4 - based on operating data:	NO
Stream 5 - waste stream code:	Not reported
Stream 5 - trtmt method - sequence 1:	Not reported
Stream 5 - trtmt method - sequence 2:	Not reported
Stream 5 - trtmt method - sequence 3:	Not reported
Stream 5 - trtmt method - sequence 4:	Not reported
Stream 5 - trtmt method - sequence 5:	Not reported
Stream 5 - trtmt method - sequence 6:	Not reported
Stream 5 - trtmt method - sequence 7:	Not reported
Stream 5 - trtmt method - sequence 8:	Not reported

TORRANCE REFINING COMPANY LLC (Continued) **1000253665**

Stream 5 - based on operating data: Not reported

Details of Off-site Transfers:

Cas number:	N495
Document control number:	1318217296894
Chemical name:	NICKEL COMPOUNDS
Classification:	TRI
Offsite RCRA id nr:	CAD008302903
Offsite transfer sequence number:	2
Offsite name:	VEOLIA ES TECHNICAL SOLUTIONS LLC
Offsite street address:	1704 WEST 1ST STREET
Offsite City,State,Zip:	AZUSA, CA 91702
Offsite county:	LOS ANGELES
Offsite province:	Not reported
Offsite country id:	Not reported
Offsite control:	NO
Unit of measure:	Pounds
Offsite other off-site mgmt m90 BOE:	Other
Total amount transferred offsite for disposal:	0
Total amount transferred offsite for recycling:	0
Total amount transferred offsite for energy recovery:	0
Total amount transferred offsite for treatment:	0
FRS ID - Transfer Location:	Not reported

Offsite RCRA id nr:	CAD008302903
Offsite transfer sequence number:	2
Offsite name:	VEOLIA ES TECHNICAL SOLUTIONS LLC
Offsite street address:	1704 WEST 1ST STREET
Offsite City,State,Zip:	AZUSA, CA 91702
Offsite county:	LOS ANGELES
Offsite province:	Not reported
Offsite country id:	Not reported
Offsite control:	NO
Unit of measure:	Pounds
Offsite RCRA subtitle c landfillsm65 BOE:	Periodic/Random Monotoning Data
Total amount transferred offsite for disposal:	0
Total amount transferred offsite for recycling:	0
Total amount transferred offsite for energy recovery:	0
Total amount transferred offsite for treatment:	0
FRS ID - Transfer Location:	Not reported

Offsite RCRA id nr:	ORD089452353
Offsite transfer sequence number:	3
Offsite name:	CHEMICAL WASTE MANAGEMENT OF THE NW
Offsite street address:	17629 CEDAR SPRINGS LN
Offsite City,State,Zip:	ARLINGTON, OR 97812
Offsite county:	GILLIAM
Offsite province:	Not reported
Offsite country id:	Not reported
Offsite control:	NO
Unit of measure:	Pounds
Offsite RCRA subtitle c landfillsm65 LBS:	1100
Offsite RCRA subtitle c landfillsm65 BOE:	Periodic/Random Monotoning Data
Total amount transferred offsite for disposal:	1100
Total amount transferred offsite for recycling:	0
Total amount transferred offsite for energy recovery:	0
Total amount transferred offsite for treatment:	0

TORRANCE REFINING COMPANY LLC (Continued) **1000253665**

FRS ID - Transfer Location:	Not reported
Offsite RCRA id nr:	CAD980636831
Offsite transfer sequence number:	4
Offsite name:	CHEMICAL WASTE MANAGEMENT (MCKITTRICK)
Offsite street address:	56533 HIGHWAY 58 WEST
Offsite City,State,Zip:	MCKITTRICK, CA 93251
Offsite county:	KERN
Offsite province:	Not reported
Offsite country id:	Not reported
Offsite control:	NO
Unit of measure:	Pounds
Offsite other landfills m64 LBS:	82
Offsite other landfills m64 BOE:	Periodic/Random Monotoning Data
Total amount transferred offsite for disposal:	82
Total amount transferred offsite for recycling:	0
Total amount transferred offsite for energy recovery:	0
Total amount transferred offsite for treatment:	0
FRS ID - Transfer Location:	Not reported
Offsite RCRA id nr:	NVT330010000
Offsite transfer sequence number:	5
Offsite name:	US ECOLOGY NEVADA INC
Offsite street address:	HIGHWAY 95
Offsite City,State,Zip:	BEATTY, NV 89003
Offsite county:	NYE
Offsite province:	Not reported
Offsite country id:	Not reported
Offsite control:	NO
Unit of measure:	Pounds
Offsite RCRA subtitle c landfillsm65 LBS:	16000
Offsite RCRA subtitle c landfillsm65 BOE:	Periodic/Random Monotoning Data
Total amount transferred offsite for disposal:	16000
Total amount transferred offsite for recycling:	0
Total amount transferred offsite for energy recovery:	0
Total amount transferred offsite for treatment:	0
FRS ID - Transfer Location:	Not reported

Details of Transfers to Publicly Owned Treatment Works:

Cas number:	N495
Document control number:	1318217296894
Chemical name:	NICKEL COMPOUNDS
Classification:	TRI
Unit of measure:	Pounds
POTW name:	LA COUNTY SANITATION DISTRICT
POTW address:	24501 SOUTH FIGUEROA STREET
POTW City,State,Zip:	CARSON, CA 907456311
POTW county:	LOS ANGELES
Quantity transferred:	320
Basis of estimate:	Not reported
Discharges to water streams:	0
Discharges to water streams - basis of estimate:	Not reported
Discharges to other activities:	0
Discharges to other activities - basis of estimate:	Not reported
Released to air:	0
Released to air - basis of estimate:	Not reported
Sludge to disposal:	121.6

TORRANCE REFINING COMPANY LLC (Continued) **1000253665**

Sludge to disposal - basis of estimate:	Published Emission Factors
Sludge to incineration - metals:	0
Sludge to incineration - metals - basis of estimate:	Not reported
Sludge to agricultural applications:	0
Sludge to agricultural applications - basis of estimate:	Not reported
Other or unknown disposal:	198.4
Other or unknown disposal - basis of estimate:	Published Emission Factors
Other or unknown treatment:	0
Other or unknown treatment - basis of estimate:	Not reported
Sludge to incineration - nonmetals:	0
Sludge to incineration - nonmetals - basis of estimate:	Not reported
Total treated:	0
POTW Registry ID:	Not reported
Off Site - POTW Releases 81C:	121.6
Off Site - POTW Releases 81D:	198.4
Off Site - POTW Releases:	320
Experimental and Est. Treatment:	0
Experimental and Est. Treatment - Basis of Est.:	Not reported

TRI ID:		90509MBLLC3700W
Cas number:		000100425
Chemical name:	STYRENE	
Classification:		TRI
Unit of measure:		Pounds
Metal ind:		NO
Revision code 1:		Not reported
Revision code 2:		Not reported
Maximum amount on site:		05
Fugitive air emissions - total release pounds:		0
Fugitive air emissions - total release range code:		Not reported
Total fugitive air emissions:		0
Fugitive air emissions - basis of estimate:		Mass Balance Calculations
Stack air emissions - release pounds:		200
Stack air emissions - release range code:		Not reported
Total stack air emissions:		200
Stack air emissions - basis of estimate:		Other
Total air emissions:		200
Discharges to stream a - stream name:		NA
Total discharges to stream a:		0
Discharges to stream a - basis of estimate:		Not reported
Discharges to stream a - % from stormwater:		Not reported
Discharges to stream b - stream name:		Not reported
Total discharges to stream b:		Not reported
Discharges to stream b - basis of estimate:		Not reported
Discharges to stream b - % from stormwater:		Not reported
Discharges to stream c - stream name:		Not reported
Total discharges to stream c:		Not reported
Discharges to stream c - basis of estimate:		Not reported
Discharges to stream c - % from stormwater:		Not reported
Discharges to stream d - stream name:		Not reported
Total discharges to stream d:		Not reported
Discharges to stream d - basis of estimate:		Not reported
Discharges to stream d - % from stormwater:		Not reported
Discharges to stream e - stream name:		Not reported
Total discharges to stream e:		Not reported
Discharges to stream e - basis of estimate:		Not reported

TORRANCE REFINING COMPANY LLC (Continued) **1000253665**

Discharges to stream e - % from stormwater:	Not reported
Discharges to stream f - stream name:	Not reported
Total discharges to stream f:	Not reported
Discharges to stream f - basis of estimate:	Not reported
Discharges to stream f - % from stormwater:	Not reported
Discharges to stream g - stream name:	Not reported
Total discharges to stream g:	Not reported
Discharges to stream g - basis of estimate:	Not reported
Discharges to stream g - % from stormwater:	Not reported
Total number of receiving streams:	0
Total surface water discharge:	0
Total on-site underground inj - pounds:	Not reported
On-site underground inj - basis of estimate:	Not reported
Total on-site ugrnd inj to cl i wells - pounds:	0
On-site underground inj to c1 i wells - basis of estimate:	Not reported
Total on-site ugrnd inj to cl ii-v wells - pounds:	0
On-site ungrnd inj to cl ii-v wells - basis of estimate:	Not reported
Total on-site underground injection:	0
Total on-site landfills:	Not reported
On-site landfills - basis of estimate:	Not reported
Total on-site RCRA subtitle c landfills:	0
On-site RCRA subtitle c landfills - basis of estimate:	Not reported
Total other on-site landfills:	0
Other landfills - basis of estimate:	Not reported
Total on-site land treatment:	0
Land trtmt/appl farming - basis of estimate:	Not reported
Total surface impoundments:	Not reported
Surface impoundment - basis of estimate:	Not reported
Total RCRA c surface impoundments:	0
RCRA c Surface impoundment - basis of estimate:	Not reported
Total other surface impoundments:	0
Other surface impoundment - basis of estimate:	Other
Total other disposal:	0
Other disposal - basis of estimate:	Other
Total on-site land releases:	0
Total on-site releases:	200
Off-site - POTW releases:	19.5
Off-site - storage only:	0
Off-site - solid/stab - metals:	0
Off-site - wastewater treatment release - metals:	0
Off-site - solid/stab - release - metals:	0
Off-site - wastewater treatment - metals:	0
Off-site - underground injection:	0
Off-site - underground injection - class 1 wells:	0
Off-site - underground injection - class ii-v wells:	0
Off-site - landfills/disposal surface impoundments:	0
Off-site - surface impoundment:	0
Off-site - RCRA subtitle c surface impoundments:	0
Off-site - other surface impoundments:	0
Off-site - other landfills:	0
Off-site - RCRA subtitle c landfills:	0
Off-site - disposal - land treatment:	0
Off-site - disposal - other land disposal:	0
Off-site - disposal - other off-site management:	0
Off-site - disposal - transfer to waste broker:	0
Off-site - disposal - unknown:	0
Total transferred off site for disposal:	19.5

TORRANCE REFINING COMPANY LLC (Continued) **1000253665**

Off-site - recycling - solvents/organics recovery:	0
Off-site - recycling -metals recovery:	0
Off-site - recycling - other reuse or recovery:	0
Off-site - recycling - acid regeneration:	0
Off-site - recycling - transfer to waste broker:	0
Total transferred off site for recycling:	0
Off-site - energy recovery:	0
Off-site - transfer to waste broker for energy recovery:	0
Total transferred off site for energy recovery:	0
Off-site - POTW treatment:	110.5
Off-site - solid/stab treatment - non metals:	0
Off-site -incineration/thermal treatment:	0
Off-site - incineration/insignificant heat value:	0
Off-site - wastewater treatment - non-metals:	0
Off-site - other waste treatment:	0
Off-site - transfer to waste broker - waste treatment:	0
Total transferred off site for treatment:	110.5
Off-site - transfer to waste broker:	0
Total transferred off site for further waste management:	110
Total POTW transfer:	130
Energy recovery on site current year:	0
Recycled on site current year:	0
Treated on site current year:	59
Total on-site waste management:	59
On-site energy recovery method 1:	Not Applicable
On-site energy recovery method 2:	Not reported
On-site energy recovery method 3:	Not Applicable
On-site energy recovery method 4:	Not reported
On-site recycling processes method 1:	Not Applicable
On-site recycling processes method 2:	Not reported
On-site recycling processes method 3:	Not reported
On-site recycling processes method 4:	Not reported
On-site recycling processes method 5:	Not reported
On-site recycling processes method 6:	Not reported
On-site recycling processes method 7:	Not reported
FRS Facility ID:	110069359063
Elemental Metal Included:	NO
Waste Rock Pile managed Indicator:	0
Waste Rock Quantity:	Not reported
Off Site - POTW Releases 81C:	2.6
Off Site - POTW Releases 81D:	16.9

Chemical Activities and Uses:

Cas number:		000100425
Document control number:		1318217296944
Chemical name:	STYRENE	
Classification:		TRI
Unit of measure:		Pounds
Produce the chemical:		Yes
Import the chemical:		No
On-site use of the chemical:		Yes
Sale or distribution of the chemical:		Yes
As a byproduct:		No
As a manufactured impurity:		No
Used as a reactant:		No
P101 feedstocks:		No
P102 raw materials:		No
P103 intermediates:		No

TORRANCE REFINING COMPANY LLC (Continued) **1000253665**

P104 initiators:	No
P199 other:	No
Added as a formulation component:	No
P201 additives:	No
P202 dyes:	No
P203 reaction diluents:	No
P204 initiators:	No
P205 solvents:	No
P206 inhibitors:	No
P207 emulsifiers:	No
P208 surfactants:	No
P209 lubricants:	No
P210 flame retardants:	No
P211 rheological modifiers:	No
P299 other:	No
Used as an article component:	No
Repackaging:	No
As a process impurity:	Yes
Processed / recycling:	No
Used as a chemical processing aid:	No
Z101 process solvents:	No
Z102 catalysts:	No
Z103 inhibitors:	No
Z104 initiators:	No
Z105 reaction terminators:	No
Z106 solution buffers:	No
Z199 other:	No
Used as a manufacturing aid:	No
Z201 process lubricants:	No
Z202 metalworking fluids:	No
Z203 coolants:	No
Z204 refrigerants:	No
Z205 hydraulic fluids:	No
Z299 other:	No
Ancillary or other use:	No
Z301 cleaner:	No
Z302 degreaser:	No
Z303 lubricant:	No
Z304 fuel:	No
Z305 flame retardant:	No
Z306 waste treatment:	No
Z307 water treatment:	No
Z308 construction materials:	No
Z399 other:	No

Submitted Facility Name:	TORRANCE REFINING CO LLC
Submitted Street:	3700 W 190TH ST
Submitted City:	TORRANCE
Submitted County:	LOS ANGELES
Submitted State:	CA
Submitted Zip Code:	90504
Submitted BIA Code:	Not reported
Submitted Tribe Name:	Not reported
Submitted Parent Company Name:	PBF ENERGY INC
Submitted Parent Company DB Number:	118132963
Submitted Standardized Parent Company Name:	PBF ENERGY INC
Submitted Primary NAICS Code:	324110

TORRANCE REFINING COMPANY LLC (Continued) **1000253665**

Submitted Industry Code:	324
Submitted Industry Name:	Petroleum
Industry Code:	324
Industry Name:	Petroleum
Last year the facility reported:	2019
First year the facility reported:	1987
Number of forms submitted:	32
Total number of forms submitted:	961 20200808

Detailed Source Reduction Activities and Methods:

Cas number:	000100425
Document control number:	1318217296944
Chemical name:	STYRENE
Classification:	TRI
Unit of measure:	Pounds
On-site limited releases - prior year:	0
On-site limited releases - current year:	0
On-site limited releases - following year:	0
On-site limited releases - 2nd-following year:	0
Other on-site releases - prior year:	800
Other on-site releases - current year:	200
Other on-site releases - following year:	200
Other on-site releases - 2nd-following year:	200
Off-site limited releases - prior year:	0
Off-site limited releases - current year:	3
Off-site limited releases - following year:	3
Off-site limited releases - 2nd-following year:	3
Other off-site releases - previous year:	0
Other off-site releases - current year:	17
Other off-site releases - following year:	17
Other off-site releases - 2nd-following year:	17
Energy recovery on site prior year:	0
Energy recovery on site current year:	0
Energy recovery on site following year:	0
Energy recovery on site 2nd-following year:	0
Energy recovery off site prior year:	0
Energy recovery off site current year:	0
Energy recovery off site following year:	0
Energy recovery off site 2nd-following year:	0
Quantity recycled on site prior year:	0
Quantity recycled on site current year:	0
Quantity recycled on site following year:	0
Quantity recycled on site 2nd-following year:	0
Quantity recycled off site prior year:	0
Quantity recycled off site current year:	0
Quantity recycled off site following year:	0
Quantity recycled off site 2nd-following year:	0
Quantity treated on site prior year:	60
Quantity treated on site current year:	59
Quantity treated on site following year:	59
Quantity treated on site 2nd-following year:	59
Quantity treated off site prior year:	130
Quantity treated off site current year:	110
Quantity treated off site following year:	110
Quantity treated off site 2nd-following year:	110
Catastrophic releases or other one-time events:	Not reported
Prod ratio/activity index:	1.31

TORRANCE REFINING COMPANY LLC (Continued) **1000253665**

Prod ratio or activity:	PRODUCTION
1st SR reduction activity:	NA-NA
1st SR activity ID meth code and desc 1:	Not reported
1st SR activity ID meth code and desc 2:	Not reported
1st SR activity ID meth code and desc 3:	Not reported
EST Ann REDN 1st source REDN act code and desc:	Not reported
2nd SR activity code and desc:	Not reported
2nd SR activity ID meth code and desc 1:	Not reported
2nd SR activity ID meth code and desc 2:	Not reported
2nd SR activity ID meth code and desc 3:	Not reported
EST Ann REDN 2nd source REDN act code and desc:	Not reported
3rd SR activity code and desc:	Not reported
3rd SR activity ID meth code and desc 1:	Not reported
3rd SR activity ID meth code and desc 2:	Not reported
3rd SR activity ID meth code and desc 3:	Not reported
EST Ann REDN 3rd source REDN act code and desc:	Not reported
4th SR activity code and desc:	Not reported
4th SR activity ID meth code and desc 1:	Not reported
4th SR activity ID meth code and desc 2:	Not reported
4th SR activity ID meth code and desc 3:	Not reported
EST Ann REDN 4th source REDN act code and desc:	Not reported

Detailed On-site Waste Treatment Methods and Efficiency:

Cas number:	000100425
Document control number:	1318217296944
Chemical name:	STYRENE
Classification:	TRI
Unit of measure:	Pounds
Stream 1 - waste stream code:	Gaseous (gases, vapors, airborne particulates)
Stream 1 - trtmt method - sequence 1:	Incineration--thermal destruction other than use as a fuel
Stream 1 - trtmt method - sequence 2:	Not reported
Stream 1 - trtmt method - sequence 3:	Not reported
Stream 1 - trtmt method - sequence 4:	Not reported
Stream 1 - trtmt method - sequence 5:	Not reported
Stream 1 - trtmt method - sequence 6:	Not reported
Stream 1 - trtmt method - sequence 7:	Not reported
Stream 1 - trtmt method - sequence 8:	Not reported
Stream 1 - based on operating data:	NO
Stream 2 - waste stream code:	Gaseous (gases, vapors, airborne particulates)
Stream 2 - trtmt method - sequence 1:	Adsorption
Stream 2 - trtmt method - sequence 2:	Not reported
Stream 2 - trtmt method - sequence 3:	Not reported
Stream 2 - trtmt method - sequence 4:	Not reported
Stream 2 - trtmt method - sequence 5:	Not reported
Stream 2 - trtmt method - sequence 6:	Not reported
Stream 2 - trtmt method - sequence 7:	Not reported
Stream 2 - trtmt method - sequence 8:	Not reported
Stream 2 - based on operating data:	NO
Stream 3 - waste stream code:	Wastewater (aqueous waste)
Stream 3 - trtmt method - sequence 1:	Other treatment
Stream 3 - trtmt method - sequence 2:	Phase separation
Stream 3 - trtmt method - sequence 3:	Neutralization
Stream 3 - trtmt method - sequence 4:	Chemical oxidation
Stream 3 - trtmt method - sequence 5:	Phase separation
Stream 3 - trtmt method - sequence 6:	Not reported
Stream 3 - trtmt method - sequence 7:	Not reported
Stream 3 - trtmt method - sequence 8:	Not reported

TORRANCE REFINING COMPANY LLC (Continued) **1000253665**

Stream 3 - based on operating data:	NO
Stream 4 - waste stream code:	Wastewater (aqueous waste)
Stream 4 - trtmt method - sequence 1:	Other treatment
Stream 4 - trtmt method - sequence 2:	Biological treatment with or without precipitation
Stream 4 - trtmt method - sequence 3:	Settling or clarification
Stream 4 - trtmt method - sequence 4:	Adsorption
Stream 4 - trtmt method - sequence 5:	Not reported
Stream 4 - trtmt method - sequence 6:	Not reported
Stream 4 - trtmt method - sequence 7:	Not reported
Stream 4 - trtmt method - sequence 8:	Not reported
Stream 4 - based on operating data:	NO
Stream 5 - waste stream code:	Not reported
Stream 5 - trtmt method - sequence 1:	Not reported
Stream 5 - trtmt method - sequence 2:	Not reported
Stream 5 - trtmt method - sequence 3:	Not reported
Stream 5 - trtmt method - sequence 4:	Not reported
Stream 5 - trtmt method - sequence 5:	Not reported
Stream 5 - trtmt method - sequence 6:	Not reported
Stream 5 - trtmt method - sequence 7:	Not reported
Stream 5 - trtmt method - sequence 8:	Not reported
Stream 5 - based on operating data:	Not reported

Details of Transfers to Publicly Owned Treatment Works:

Cas number:	000100425
Document control number:	1318217296944
Chemical name: STYRENE	
Classification:	TRI
Unit of measure:	Pounds
POTW name:	LA COUNTY SANITATION DISTRICT
POTW address:	24501 SOUTH FIGUEROA STREET
POTW City,State,Zip:	CARSON, CA 907456311
POTW county:	LOS ANGELES
Quantity transferred:	130
Basis of estimate:	Not reported
Discharges to water streams:	0
Discharges to water streams - basis of estimate:	Not reported
Discharges to other activities:	0
Discharges to other activities - basis of estimate:	Not reported
Released to air:	0
Released to air - basis of estimate:	Not reported
Sludge to disposal:	2.6
Sludge to disposal - basis of estimate:	Published Emission Factors
Sludge to incineration - metals:	0
Sludge to incineration - metals - basis of estimate:	Not reported
Sludge to agricultural applications:	0
Sludge to agricultural applications - basis of estimate:	Not reported
Other or unknown disposal:	16.9
Other or unknown disposal - basis of estimate:	Published Emission Factors
Other or unknown treatment:	0
Other or unknown treatment - basis of estimate:	Not reported
Sludge to incineration - nonmetals:	0
Sludge to incineration - nonmetals - basis of estimate:	Not reported
Total treated:	110.5
POTW Registry ID:	Not reported
Off Site - POTW Releases 81C:	2.6
Off Site - POTW Releases 81D:	16.9
Off Site - POTW Releases:	19.5

TORRANCE REFINING COMPANY LLC (Continued) **1000253665**

Experimental and Est. Treatment:	110.5
Experimental and Est. Treatment - Basis of Est.:	E1

TRI ID:	90509MBLLC3700W
Cas number:	000091203
Chemical name:	NAPHTHALENE
Classification:	TRI
Unit of measure:	Pounds
Metal ind:	NO
Revision code 1:	Not reported
Revision code 2:	Not reported
Maximum amount on site:	06
Fugitive air emissions - total release pounds:	43
Fugitive air emissions - total release range code:	Not reported
Total fugitive air emissions:	43
Fugitive air emissions - basis of estimate:	Periodic/Random Monotoning Data
Stack air emissions - release pounds:	2200
Stack air emissions - release range code:	Not reported
Total stack air emissions:	2200
Stack air emissions - basis of estimate:	Other
Total air emissions:	2243
Discharges to stream a - stream name:	NA
Total discharges to stream a:	0
Discharges to stream a - basis of estimate:	Not reported
Discharges to stream a - % from stormwater:	Not reported
Discharges to stream b - stream name:	Not reported
Total discharges to stream b:	Not reported
Discharges to stream b - basis of estimate:	Not reported
Discharges to stream b - % from stormwater:	Not reported
Discharges to stream c - stream name:	Not reported
Total discharges to stream c:	Not reported
Discharges to stream c - basis of estimate:	Not reported
Discharges to stream c - % from stormwater:	Not reported
Discharges to stream d - stream name:	Not reported
Total discharges to stream d:	Not reported
Discharges to stream d - basis of estimate:	Not reported
Discharges to stream d - % from stormwater:	Not reported
Discharges to stream e - stream name:	Not reported
Total discharges to stream e:	Not reported
Discharges to stream e - basis of estimate:	Not reported
Discharges to stream e - % from stormwater:	Not reported
Discharges to stream f - stream name:	Not reported
Total discharges to stream f:	Not reported
Discharges to stream f - basis of estimate:	Not reported
Discharges to stream f - % from stormwater:	Not reported
Discharges to stream g - stream name:	Not reported
Total discharges to stream g:	Not reported
Discharges to stream g - basis of estimate:	Not reported
Discharges to stream g - % from stormwater:	Not reported
Total number of receiving streams:	0
Total surface water discharge:	0
Total on-site underground inj - pounds:	Not reported
On-site underground inj - basis of estimate:	Not reported
Total on-site ugrnd inj to cl i wells - pounds:	0
On-site underground inj to c1 i wells - basis of estimate:	Not reported
Total on-site ugrnd inj to cl ii-v wells - pounds:	0

TORRANCE REFINING COMPANY LLC (Continued) **1000253665**

On-site ungrnd inj to cl ii-v wells - basis of estimate:	Not reported
Total on-site underground injection:	0
Total on-site landfills:	Not reported
On-site landfills - basis of estimate:	Not reported
Total on-site RCRA subtitle c landfills:	0
On-site RCRA subtitle c landfills - basis of estimate:	Not reported
Total other on-site landfills:	0
Other landfills - basis of estimate:	Not reported
Total on-site land treatment:	0
Land trtmt/appl farming - basis of estimate:	Not reported
Total surface impoundments:	Not reported
Surface impoundment - basis of estimate:	Not reported
Total RCRA c surface impoundments:	0
RCRA c Surface impoundment - basis of estimate:	Not reported
Total other surface impoundments:	0
Other surface impoundment - basis of estimate:	Other
Total other disposal:	0
Other disposal - basis of estimate:	Other
Total on-site land releases:	0
Total on-site releases:	2243
Off-site - POTW releases:	82
Off-site - storage only:	0
Off-site - solid/stab - metals:	0
Off-site - wastewater treatment release - metals:	0
Off-site - solid/stab - release - metals:	0
Off-site - wastewater treatment - metals:	0
Off-site - underground injection:	0
Off-site - underground injection - class 1 wells:	0
Off-site - underground injection - class ii-v wells:	0
Off-site - landfills/disposal surface impoundments:	0
Off-site - surface impoundment:	0
Off-site - RCRA subtitle c surface impoundments:	0
Off-site - other surface impoundments:	0
Off-site - other landfills:	0
Off-site - RCRA subtitle c landfills:	1200
Off-site - disposal - land treatment:	0
Off-site - disposal - other land disposal:	0
Off-site - disposal - other off-site management:	0
Off-site - disposal - transfer to waste broker:	0
Off-site - disposal - unknown:	0
Total transferred off site for disposal:	1282
Off-site - recycling - solvents/organics recovery:	0
Off-site - recycling -metals recovery:	0
Off-site - recycling - other reuse or recovery:	0
Off-site - recycling - acid regeneration:	0
Off-site - recycling - transfer to waste broker:	0
Total transferred off site for recycling:	0
Off-site - energy recovery:	0
Off-site - transfer to waste broker for energy recovery:	0
Total transferred off site for energy recovery:	0
Off-site - POTW treatment:	738
Off-site - solid/stab treatment - non metals:	0
Off-site -incineration/thermal treatment:	36
Off-site - incineration/insignificant heat value:	0
Off-site - wastewater treatment - non-metals:	0
Off-site - other waste treatment:	0
Off-site - transfer to waste broker - waste treatment:	0

TORRANCE REFINING COMPANY LLC (Continued) **1000253665**

Total transferred off site for treatment:	774
Off-site - transfer to waste broker:	0
Total transferred off site for further waste management:	1974
Total POTW transfer:	820
Energy recovery on site current year:	0
Recycled on site current year:	0
Treated on site current year:	360
Total on-site waste management:	360
On-site energy recovery method 1:	Not Applicable
On-site energy recovery method 2:	Not reported
On-site energy recovery method 3:	Not Applicable
On-site energy recovery method 4:	Not reported
On-site recycling processes method 1:	Not Applicable
On-site recycling processes method 2:	Not reported
On-site recycling processes method 3:	Not reported
On-site recycling processes method 4:	Not reported
On-site recycling processes method 5:	Not reported
On-site recycling processes method 6:	Not reported
On-site recycling processes method 7:	Not reported
FRS Facility ID:	110069359063
Elemental Metal Included:	NO
Waste Rock Pile managed Indicator:	0
Waste Rock Quantity:	Not reported
Off Site - POTW Releases 81C:	32.8
Off Site - POTW Releases 81D:	49.2

Chemical Activities and Uses:

Cas number:		000091203
Document control number:		1318217296882
Chemical name:	NAPHTHALENE	
Classification:		TRI
Unit of measure:		Pounds
Produce the chemical:		Yes
Import the chemical:		No
On-site use of the chemical:		Yes
Sale or distribution of the chemical:		Yes
As a byproduct:		Yes
As a manufactured impurity:		No
Used as a reactant:		No
P101 feedstocks:		No
P102 raw materials:		No
P103 intermediates:		No
P104 initiators:		No
P199 other:		No
Added as a formulation component:		Yes
P201 additives:		No
P202 dyes:		No
P203 reaction diluents:		No
P204 initiators:		No
P205 solvents:		No
P206 inhibitors:		No
P207 emulsifiers:		No
P208 surfactants:		No
P209 lubricants:		No
P210 flame retardants:		No
P211 rheological modifiers:		No
P299 other:		No
Used as an article component:		No

TORRANCE REFINING COMPANY LLC (Continued) **1000253665**

Repackaging:	No
As a process impurity:	No
Processed / recycling:	No
Used as a chemical processing aid:	No
Z101 process solvents:	No
Z102 catalysts:	No
Z103 inhibitors:	No
Z104 initiators:	No
Z105 reaction terminators:	No
Z106 solution buffers:	No
Z199 other:	No
Used as a manufacturing aid:	No
Z201 process lubricants:	No
Z202 metalworking fluids:	No
Z203 coolants:	No
Z204 refrigerants:	No
Z205 hydraulic fluids:	No
Z299 other:	No
Ancillary or other use:	Yes
Z301 cleaner:	No
Z302 degreaser:	No
Z303 lubricant:	No
Z304 fuel:	No
Z305 flame retardant:	No
Z306 waste treatment:	No
Z307 water treatment:	No
Z308 construction materials:	No
Z399 other:	No

Submitted Facility Name:	TORRANCE REFINING CO LLC
Submitted Street:	3700 W 190TH ST
Submitted City:	TORRANCE
Submitted County:	LOS ANGELES
Submitted State:	CA
Submitted Zip Code:	90504
Submitted BIA Code:	Not reported
Submitted Tribe Name:	Not reported
Submitted Parent Company Name:	PBF ENERGY INC
Submitted Parent Company DB Number:	118132963
Submitted Standardized Parent Company Name:	PBF ENERGY INC
Submitted Primary NAICS Code:	324110
Submitted Industry Code:	324
Submitted Industry Name:	Petroleum
Industry Code:	324
Industry Name:	Petroleum
Last year the facility reported:	2019
First year the facility reported:	1987
Number of forms submitted:	32
Total number of forms submitted:	961 20200808

Detailed Source Reduction Activities and Methods:

Cas number:	000091203
Document control number:	1318217296882
Chemical name:	NAPHTHALENE
Classification:	TRI
Unit of measure:	Pounds
On-site limited releases - prior year:	0

TORRANCE REFINING COMPANY LLC (Continued) **1000253665**

On-site limited releases - current year:	0
On-site limited releases - following year:	0
On-site limited releases - 2nd-following year:	0
Other on-site releases - prior year:	2300
Other on-site releases - current year:	2200
Other on-site releases - following year:	2200
Other on-site releases - 2nd-following year:	2200
Off-site limited releases - prior year:	7
Off-site limited releases - current year:	1200
Off-site limited releases - following year:	1200
Off-site limited releases - 2nd-following year:	1200
Other off-site releases - previous year:	0
Other off-site releases - current year:	49
Other off-site releases - following year:	49
Other off-site releases - 2nd-following year:	49
Energy recovery on site prior year:	0
Energy recovery on site current year:	0
Energy recovery on site following year:	0
Energy recovery on site 2nd-following year:	0
Energy recovery off site prior year:	0
Energy recovery off site current year:	0
Energy recovery off site following year:	0
Energy recovery off site 2nd-following year:	0
Quantity recycled on site prior year:	0
Quantity recycled on site current year:	0
Quantity recycled on site following year:	0
Quantity recycled on site 2nd-following year:	0
Quantity recycled off site prior year:	0
Quantity recycled off site current year:	0
Quantity recycled off site following year:	0
Quantity recycled off site 2nd-following year:	0
Quantity treated on site prior year:	400
Quantity treated on site current year:	360
Quantity treated on site following year:	360
Quantity treated on site 2nd-following year:	360
Quantity treated off site prior year:	850
Quantity treated off site current year:	770
Quantity treated off site following year:	770
Quantity treated off site 2nd-following year:	770
Catastrophic releases or other one-time events:	Not reported
Prod ratio/activity index:	1.31
Prod ratio or activity:	PRODUCTION
1st SR reduction activity:	NA-NA
1st SR activity ID meth code and desc 1:	Not reported
1st SR activity ID meth code and desc 2:	Not reported
1st SR activity ID meth code and desc 3:	Not reported
EST Ann REDN 1st source REDN act code and desc:	Not reported
2nd SR activity code and desc:	Not reported
2nd SR activity ID meth code and desc 1:	Not reported
2nd SR activity ID meth code and desc 2:	Not reported
2nd SR activity ID meth code and desc 3:	Not reported
EST Ann REDN 2nd source REDN act code and desc:	Not reported
3rd SR activity code and desc:	Not reported
3rd SR activity ID meth code and desc 1:	Not reported
3rd SR activity ID meth code and desc 2:	Not reported
3rd SR activity ID meth code and desc 3:	Not reported
EST Ann REDN 3rd source REDN act code and desc:	Not reported

TORRANCE REFINING COMPANY LLC (Continued) **1000253665**

4th SR activity code and desc:	Not reported
4th SR activity ID meth code and desc 1:	Not reported
4th SR activity ID meth code and desc 2:	Not reported
4th SR activity ID meth code and desc 3:	Not reported
EST Ann REDN 4th source REDN act code and desc:	Not reported

Detailed On-site Waste Treatment Methods and Efficiency:

Cas number:	000091203
Document control number:	1318217296882
Chemical name:	NAPHTHALENE
Classification:	TRI
Unit of measure:	Pounds
Stream 1 - waste stream code:	Wastewater (aqueous waste)
Stream 1 - trtmt method - sequence 1:	Other treatment
Stream 1 - trtmt method - sequence 2:	Biological treatment with or without precipitation
Stream 1 - trtmt method - sequence 3:	Settling or clarification
Stream 1 - trtmt method - sequence 4:	Adsorption
Stream 1 - trtmt method - sequence 5:	Not reported
Stream 1 - trtmt method - sequence 6:	Not reported
Stream 1 - trtmt method - sequence 7:	Not reported
Stream 1 - trtmt method - sequence 8:	Not reported
Stream 1 - based on operating data:	NO
Stream 2 - waste stream code:	Gaseous (gases, vapors, airborne particulates)
Stream 2 - trtmt method - sequence 1:	Incineration--thermal destruction other than use as a fuel
Stream 2 - trtmt method - sequence 2:	Not reported
Stream 2 - trtmt method - sequence 3:	Not reported
Stream 2 - trtmt method - sequence 4:	Not reported
Stream 2 - trtmt method - sequence 5:	Not reported
Stream 2 - trtmt method - sequence 6:	Not reported
Stream 2 - trtmt method - sequence 7:	Not reported
Stream 2 - trtmt method - sequence 8:	Not reported
Stream 2 - based on operating data:	NO
Stream 3 - waste stream code:	Gaseous (gases, vapors, airborne particulates)
Stream 3 - trtmt method - sequence 1:	Adsorption
Stream 3 - trtmt method - sequence 2:	Not reported
Stream 3 - trtmt method - sequence 3:	Not reported
Stream 3 - trtmt method - sequence 4:	Not reported
Stream 3 - trtmt method - sequence 5:	Not reported
Stream 3 - trtmt method - sequence 6:	Not reported
Stream 3 - trtmt method - sequence 7:	Not reported
Stream 3 - trtmt method - sequence 8:	Not reported
Stream 3 - based on operating data:	NO
Stream 4 - waste stream code:	Gaseous (gases, vapors, airborne particulates)
Stream 4 - trtmt method - sequence 1:	Other Air Emission Treatment
Stream 4 - trtmt method - sequence 2:	Not reported
Stream 4 - trtmt method - sequence 3:	Not reported
Stream 4 - trtmt method - sequence 4:	Not reported
Stream 4 - trtmt method - sequence 5:	Not reported
Stream 4 - trtmt method - sequence 6:	Not reported
Stream 4 - trtmt method - sequence 7:	Not reported
Stream 4 - trtmt method - sequence 8:	Not reported
Stream 4 - based on operating data:	NO
Stream 5 - waste stream code:	Wastewater (aqueous waste)
Stream 5 - trtmt method - sequence 1:	Other treatment
Stream 5 - trtmt method - sequence 2:	Phase separation
Stream 5 - trtmt method - sequence 3:	Neutralization
Stream 5 - trtmt method - sequence 4:	Chemical oxidation

TORRANCE REFINING COMPANY LLC (Continued) **1000253665**

Stream 5 - trtmt method - sequence 5:	Phase separation
Stream 5 - trtmt method - sequence 6:	Not reported
Stream 5 - trtmt method - sequence 7:	Not reported
Stream 5 - trtmt method - sequence 8:	Not reported
Stream 5 - based on operating data:	NO

Details of Off-site Transfers:

Cas number:	000091203
Document control number:	1318217296882
Chemical name:	NAPHTHALENE
Classification:	TRI
Offsite RCRA id nr:	ORD089452353
Offsite transfer sequence number:	2
Offsite name:	CHEMICAL WASTE MANAGEMENT OF THE NW
Offsite street address:	17629 CEDAR SPRINGS LN
Offsite City,State,Zip:	ARLINGTON, OR 97812
Offsite county:	GILLIAM
Offsite province:	Not reported
Offsite country id:	Not reported
Offsite control:	NO
Unit of measure:	Pounds
Offsite RCRA subtitle c landfillsm65 LBS:	1200
Offsite RCRA subtitle c landfillsm65 BOE:	Periodic/Random Monotoning Data
Total amount transferred offsite for disposal:	1200
Total amount transferred offsite for recycling:	0
Total amount transferred offsite for energy recovery:	0
Total amount transferred offsite for treatment:	0
FRS ID - Transfer Location:	Not reported

Offsite RCRA id nr:	CAD980636831
Offsite transfer sequence number:	3
Offsite name:	CHEMICAL WASTE MANAGEMENT (MCKITTRICK)
Offsite street address:	56533 HIGHWAY 58 WEST
Offsite City,State,Zip:	MCKITTRICK, CA 93251
Offsite county:	KERN
Offsite province:	Not reported
Offsite country id:	Not reported
Offsite control:	NO
Unit of measure:	Pounds
Offsite other landfills m64 BOE:	Periodic/Random Monotoning Data
Total amount transferred offsite for disposal:	0
Total amount transferred offsite for recycling:	0
Total amount transferred offsite for energy recovery:	0
Total amount transferred offsite for treatment:	0
FRS ID - Transfer Location:	Not reported

Offsite RCRA id nr:	CAD008302903
Offsite transfer sequence number:	4
Offsite name:	VEOLIA ES TECHNICAL SOLUTIONS LLC
Offsite street address:	1704 WEST 1ST STREET
Offsite City,State,Zip:	AZUSA, CA 91702
Offsite county:	LOS ANGELES
Offsite province:	Not reported
Offsite country id:	Not reported
Offsite control:	NO
Unit of measure:	Pounds
Total amount transferred offsite for disposal:	0

TORRANCE REFINING COMPANY LLC (Continued) **1000253665**

Total amount transferred offsite for recycling:	0
Total amount transferred offsite for energy recovery:	0
Offsite incineration/thermal treatment m50 LBS:	36
Offsite incineration/thermal treatment m50 BOE:	Other
Total amount transferred offsite for treatment:	36
FRS ID - Transfer Location:	Not reported

Details of Transfers to Publicly Owned Treatment Works:

Cas number:	000091203
Document control number:	1318217296882
Chemical name:	NAPHTHALENE
Classification:	TRI
Unit of measure:	Pounds
POTW name:	LA COUNTY SANITATION DISTRICT
POTW address:	24501 SOUTH FIGUEROA STREET
POTW City,State,Zip:	CARSON, CA 907456311
POTW county:	LOS ANGELES
Quantity transferred:	820
Basis of estimate:	Not reported
Discharges to water streams:	0
Discharges to water streams - basis of estimate:	Not reported
Discharges to other activities:	0
Discharges to other activities - basis of estimate:	Not reported
Released to air:	0
Released to air - basis of estimate:	Not reported
Sludge to disposal:	32.8
Sludge to disposal - basis of estimate:	Published Emission Factors
Sludge to incineration - metals:	0
Sludge to incineration - metals - basis of estimate:	Not reported
Sludge to agricultural applications:	0
Sludge to agricultural applications - basis of estimate:	Not reported
Other or unknown disposal:	49.2
Other or unknown disposal - basis of estimate:	Published Emission Factors
Other or unknown treatment:	0
Other or unknown treatment - basis of estimate:	Not reported
Sludge to incineration - nonmetals:	0
Sludge to incineration - nonmetals - basis of estimate:	Not reported
Total treated:	738
POTW Registry ID:	Not reported
Off Site - POTW Releases 81C:	32.8
Off Site - POTW Releases 81D:	49.2
Off Site - POTW Releases:	82
Experimental and Est. Treatment:	738
Experimental and Est. Treatment - Basis of Est.:	E1

TRI ID:	90509MBLLC3700W
Cas number:	007664417
Chemical name:	AMMONIA
Classification:	TRI
Unit of measure:	Pounds
Metal ind:	NO
Revision code 1:	Not reported
Revision code 2:	Not reported
Maximum amount on site:	06
Fugitive air emissions - total release pounds:	460
Fugitive air emissions - total release range code:	Not reported

TORRANCE REFINING COMPANY LLC (Continued) **1000253665**

Total fugitive air emissions:	460
Fugitive air emissions - basis of estimate:	Other
Stack air emissions - release pounds:	100000
Stack air emissions - release range code:	Not reported
Total stack air emissions:	100000
Stack air emissions - basis of estimate:	Other
Total air emissions:	100460
Discharges to stream a - stream name:	NA
Total discharges to stream a:	0
Discharges to stream a - basis of estimate:	Not reported
Discharges to stream a - % from stormwater:	Not reported
Discharges to stream b - stream name:	Not reported
Total discharges to stream b:	Not reported
Discharges to stream b - basis of estimate:	Not reported
Discharges to stream b - % from stormwater:	Not reported
Discharges to stream c - stream name:	Not reported
Total discharges to stream c:	Not reported
Discharges to stream c - basis of estimate:	Not reported
Discharges to stream c - % from stormwater:	Not reported
Discharges to stream d - stream name:	Not reported
Total discharges to stream d:	Not reported
Discharges to stream d - basis of estimate:	Not reported
Discharges to stream d - % from stormwater:	Not reported
Discharges to stream e - stream name:	Not reported
Total discharges to stream e:	Not reported
Discharges to stream e - basis of estimate:	Not reported
Discharges to stream e - % from stormwater:	Not reported
Discharges to stream f - stream name:	Not reported
Total discharges to stream f:	Not reported
Discharges to stream f - basis of estimate:	Not reported
Discharges to stream f - % from stormwater:	Not reported
Discharges to stream g - stream name:	Not reported
Total discharges to stream g:	Not reported
Discharges to stream g - basis of estimate:	Not reported
Discharges to stream g - % from stormwater:	Not reported
Total number of receiving streams:	0
Total surface water discharge:	0
Total on-site underground inj - pounds:	Not reported
On-site underground inj - basis of estimate:	Not reported
Total on-site ugrnd inj to cl i wells - pounds:	0
On-site underground inj to c1 i wells - basis of estimate:	Not reported
Total on-site ugrnd inj to cl ii-v wells - pounds:	0
On-site ungrnd inj to cl ii-v wells - basis of estimate:	Not reported
Total on-site underground injection:	0
Total on-site landfills:	Not reported
On-site landfills - basis of estimate:	Not reported
Total on-site RCRA subtitle c landfills:	0
On-site RCRA subtitle c landfills - basis of estimate:	Not reported
Total other on-site landfills:	0
Other landfills - basis of estimate:	Not reported
Total on-site land treatment:	0
Land trtmt/appl farming - basis of estimate:	Not reported
Total surface impoundments:	Not reported
Surface impoundment - basis of estimate:	Not reported
Total RCRA c surface impoundments:	0
RCRA c Surface impoundment - basis of estimate:	Not reported
Total other surface impoundments:	0

TORRANCE REFINING COMPANY LLC (Continued) **1000253665**

Other surface impoundment - basis of estimate:	Not reported
Total other disposal:	0
Other disposal - basis of estimate:	Not reported
Total on-site land releases:	0
Total on-site releases:	100460
Off-site - POTW releases:	31600
Off-site - storage only:	0
Off-site - solid/stab - metals:	0
Off-site - wastewater treatment release - metals:	0
Off-site - solid/stab - release - metals:	0
Off-site - wastewater treatment - metals:	0
Off-site - underground injection:	0
Off-site - underground injection - class 1 wells:	0
Off-site - underground injection - class ii-v wells:	0
Off-site - landfills/disposal surface impoundments:	0
Off-site - surface impoundment:	0
Off-site - RCRA subtitle c surface impoundments:	0
Off-site - other surface impoundments:	0
Off-site - other landfills:	0
Off-site - RCRA subtitle c landfills:	0
Off-site - disposal - land treatment:	0
Off-site - disposal - other land disposal:	0
Off-site - disposal - other off-site management:	0
Off-site - disposal - transfer to waste broker:	0
Off-site - disposal - unknown:	0
Total transferred off site for disposal:	31600
Off-site - recycling - solvents/organics recovery:	0
Off-site - recycling -metals recovery:	0
Off-site - recycling - other reuse or recovery:	0
Off-site - recycling - acid regeneration:	0
Off-site - recycling - transfer to waste broker:	0
Total transferred off site for recycling:	0
Off-site - energy recovery:	0
Off-site - transfer to waste broker for energy recovery:	0
Total transferred off site for energy recovery:	0
Off-site - POTW treatment:	47400
Off-site - solid/stab treatment - non metals:	0
Off-site -incineration/thermal treatment:	0
Off-site - incineration/insignificant heat value:	0
Off-site - wastewater treatment - non-metals:	0
Off-site - other waste treatment:	0
Off-site - transfer to waste broker - waste treatment:	0
Total transferred off site for treatment:	47400
Off-site - transfer to waste broker:	0
Total transferred off site for further waste management:	47000
Total POTW transfer:	79000
Energy recovery on site current year:	0
Recycled on site current year:	0
Treated on site current year:	290000
Total on-site waste management:	290000
On-site energy recovery method 1:	Not Applicable
On-site energy recovery method 2:	Not reported
On-site energy recovery method 3:	Not Applicable
On-site energy recovery method 4:	Not reported
On-site recycling processes method 1:	Not Applicable
On-site recycling processes method 2:	Not reported
On-site recycling processes method 3:	Not reported

TORRANCE REFINING COMPANY LLC (Continued) **1000253665**

On-site recycling processes method 4:		Not reported
On-site recycling processes method 5:		Not reported
On-site recycling processes method 6:		Not reported
On-site recycling processes method 7:		Not reported
FRS Facility ID:		110069359063
Elemental Metal Included:		NO
Waste Rock Pile managed Indicator:		0
Waste Rock Quantity:		Not reported
Off Site - POTW Releases 81C:		0
Off Site - POTW Releases 81D:		31600

Chemical Activities and Uses:

Cas number:		007664417
Document control number:		1318217296680
Chemical name:	AMMONIA	
Classification:		TRI
Unit of measure:		Pounds
Produce the chemical:		Yes
Import the chemical:		No
On-site use of the chemical:		No
Sale or distribution of the chemical:		No
As a byproduct:		Yes
As a manufactured impurity:		Yes
Used as a reactant:		No
P101 feedstocks:		No
P102 raw materials:		No
P103 intermediates:		No
P104 initiators:		No
P199 other:		No
Added as a formulation component:		No
P201 additives:		No
P202 dyes:		No
P203 reaction diluents:		No
P204 initiators:		No
P205 solvents:		No
P206 inhibitors:		No
P207 emulsifiers:		No
P208 surfactants:		No
P209 lubricants:		No
P210 flame retardants:		No
P211 rheological modifiers:		No
P299 other:		No
Used as an article component:		No
Repackaging:		No
As a process impurity:		Yes
Processed / recycling:		No
Used as a chemical processing aid:		Yes
Z101 process solvents:		No
Z102 catalysts:		No
Z103 inhibitors:		No
Z104 initiators:		No
Z105 reaction terminators:		No
Z106 solution buffers:		No
Z199 other:		No
Used as a manufacturing aid:		No
Z201 process lubricants:		No
Z202 metalworking fluids:		No
Z203 coolants:		No

TORRANCE REFINING COMPANY LLC (Continued) **1000253665**

Z204 refrigerants:	No
Z205 hydraulic fluids:	No
Z299 other:	No
Ancillary or other use:	Yes
Z301 cleaner:	No
Z302 degreaser:	No
Z303 lubricant:	No
Z304 fuel:	No
Z305 flame retardant:	No
Z306 waste treatment:	No
Z307 water treatment:	No
Z308 construction materials:	No
Z399 other:	No

Submitted Facility Name:	TORRANCE REFINING CO LLC
Submitted Street:	3700 W 190TH ST
Submitted City:	TORRANCE
Submitted County:	LOS ANGELES
Submitted State:	CA
Submitted Zip Code:	90504
Submitted BIA Code:	Not reported
Submitted Tribe Name:	Not reported
Submitted Parent Company Name:	PBF ENERGY INC
Submitted Parent Company DB Number:	118132963
Submitted Standardized Parent Company Name:	PBF ENERGY INC
Submitted Primary NAICS Code:	324110
Submitted Industry Code:	324
Submitted Industry Name:	Petroleum
Industry Code:	324
Industry Name:	Petroleum
Last year the facility reported:	2019
First year the facility reported:	1987
Number of forms submitted:	32
Total number of forms submitted:	961 20200808

Detailed Source Reduction Activities and Methods:

Cas number:	007664417
Document control number:	1318217296680
Chemical name: AMMONIA	
Classification:	TRI
Unit of measure:	Pounds
On-site limited releases - prior year:	0
On-site limited releases - current year:	0
On-site limited releases - following year:	0
On-site limited releases - 2nd-following year:	0
Other on-site releases - prior year:	99000
Other on-site releases - current year:	100000
Other on-site releases - following year:	100000
Other on-site releases - 2nd-following year:	100000
Off-site limited releases - prior year:	0
Off-site limited releases - current year:	0
Off-site limited releases - following year:	0
Off-site limited releases - 2nd-following year:	0
Other off-site releases - previous year:	0
Other off-site releases - current year:	32000
Other off-site releases - following year:	32000
Other off-site releases - 2nd-following year:	32000

TORRANCE REFINING COMPANY LLC (Continued) **1000253665**

Energy recovery on site prior year:	0
Energy recovery on site current year:	0
Energy recovery on site following year:	0
Energy recovery on site 2nd-following year:	0
Energy recovery off site prior year:	0
Energy recovery off site current year:	0
Energy recovery off site following year:	0
Energy recovery off site 2nd-following year:	0
Quantity recycled on site prior year:	0
Quantity recycled on site current year:	0
Quantity recycled on site following year:	0
Quantity recycled on site 2nd-following year:	0
Quantity recycled off site prior year:	0
Quantity recycled off site current year:	0
Quantity recycled off site following year:	0
Quantity recycled off site 2nd-following year:	0
Quantity treated on site prior year:	280000
Quantity treated on site current year:	290000
Quantity treated on site following year:	290000
Quantity treated on site 2nd-following year:	290000
Quantity treated off site prior year:	58000
Quantity treated off site current year:	47000
Quantity treated off site following year:	47000
Quantity treated off site 2nd-following year:	47000
Catastrophic releases or other one-time events:	Not reported
Prod ratio/activity index:	1.31
Prod ratio or activity:	PRODUCTION
1st SR reduction activity:	NA-NA
1st SR activity ID meth code and desc 1:	Not reported
1st SR activity ID meth code and desc 2:	Not reported
1st SR activity ID meth code and desc 3:	Not reported
EST Ann REDN 1st source REDN act code and desc:	Not reported
2nd SR activity code and desc:	Not reported
2nd SR activity ID meth code and desc 1:	Not reported
2nd SR activity ID meth code and desc 2:	Not reported
2nd SR activity ID meth code and desc 3:	Not reported
EST Ann REDN 2nd source REDN act code and desc:	Not reported
3rd SR activity code and desc:	Not reported
3rd SR activity ID meth code and desc 1:	Not reported
3rd SR activity ID meth code and desc 2:	Not reported
3rd SR activity ID meth code and desc 3:	Not reported
EST Ann REDN 3rd source REDN act code and desc:	Not reported
4th SR activity code and desc:	Not reported
4th SR activity ID meth code and desc 1:	Not reported
4th SR activity ID meth code and desc 2:	Not reported
4th SR activity ID meth code and desc 3:	Not reported
EST Ann REDN 4th source REDN act code and desc:	Not reported

Detailed On-site Waste Treatment Methods and Efficiency:

Cas number:		007664417
Document control number:		1318217296680
Chemical name:	AMMONIA	
Classification:		TRI
Unit of measure:		Pounds
Stream 1 - waste stream code:		Gaseous (gases, vapors, airborne particulates)
Stream 1 - trtmt method - sequence 1:		Other Air Emission Treatment
Stream 1 - trtmt method - sequence 2:		Not reported

TORRANCE REFINING COMPANY LLC (Continued) **1000253665**

Stream 1 - trtmt method - sequence 3:	Not reported
Stream 1 - trtmt method - sequence 4:	Not reported
Stream 1 - trtmt method - sequence 5:	Not reported
Stream 1 - trtmt method - sequence 6:	Not reported
Stream 1 - trtmt method - sequence 7:	Not reported
Stream 1 - trtmt method - sequence 8:	Not reported
Stream 1 - based on operating data:	NO
Stream 2 - waste stream code:	Gaseous (gases, vapors, airborne particulates)
Stream 2 - trtmt method - sequence 1:	Incineration--thermal destruction other than use as a fuel
Stream 2 - trtmt method - sequence 2:	Not reported
Stream 2 - trtmt method - sequence 3:	Not reported
Stream 2 - trtmt method - sequence 4:	Not reported
Stream 2 - trtmt method - sequence 5:	Not reported
Stream 2 - trtmt method - sequence 6:	Not reported
Stream 2 - trtmt method - sequence 7:	Not reported
Stream 2 - trtmt method - sequence 8:	Not reported
Stream 2 - based on operating data:	NO
Stream 3 - waste stream code:	Wastewater (aqueous waste)
Stream 3 - trtmt method - sequence 1:	Chemical oxidation
Stream 3 - trtmt method - sequence 2:	Other chemical precipitation with or without pre-treatment
Stream 3 - trtmt method - sequence 3:	Not reported
Stream 3 - trtmt method - sequence 4:	Not reported
Stream 3 - trtmt method - sequence 5:	Not reported
Stream 3 - trtmt method - sequence 6:	Not reported
Stream 3 - trtmt method - sequence 7:	Not reported
Stream 3 - trtmt method - sequence 8:	Not reported
Stream 3 - based on operating data:	NO
Stream 4 - waste stream code:	Wastewater (aqueous waste)
Stream 4 - trtmt method - sequence 1:	Other treatment
Stream 4 - trtmt method - sequence 2:	Phase separation
Stream 4 - trtmt method - sequence 3:	Neutralization
Stream 4 - trtmt method - sequence 4:	Chemical oxidation
Stream 4 - trtmt method - sequence 5:	Phase separation
Stream 4 - trtmt method - sequence 6:	Not reported
Stream 4 - trtmt method - sequence 7:	Not reported
Stream 4 - trtmt method - sequence 8:	Not reported
Stream 4 - based on operating data:	NO
Stream 5 - waste stream code:	Wastewater (aqueous waste)
Stream 5 - trtmt method - sequence 1:	Other treatment
Stream 5 - trtmt method - sequence 2:	Biological treatment with or without precipitation
Stream 5 - trtmt method - sequence 3:	Settling or clarification
Stream 5 - trtmt method - sequence 4:	Adsorption
Stream 5 - trtmt method - sequence 5:	Not reported
Stream 5 - trtmt method - sequence 6:	Not reported
Stream 5 - trtmt method - sequence 7:	Not reported
Stream 5 - trtmt method - sequence 8:	Not reported
Stream 5 - based on operating data:	NO

Details of Transfers to Publicly Owned Treatment Works:

Cas number:		007664417
Document control number:		1318217296680
Chemical name:	AMMONIA	
Classification:		TRI
Unit of measure:		Pounds
POTW name:		LA COUNTY SANITATION DISTRICT
POTW address:		24501 SOUTH FIGUEROA STREET
POTW City,State,Zip:		CARSON, CA 907456311

TORRANCE REFINING COMPANY LLC (Continued) **1000253665**

POTW county:	LOS ANGELES
Quantity transferred:	79000
Basis of estimate:	Not reported
Discharges to water streams:	0
Discharges to water streams - basis of estimate:	Not reported
Discharges to other activities:	0
Discharges to other activities - basis of estimate:	Not reported
Released to air:	0
Released to air - basis of estimate:	Not reported
Sludge to disposal:	0
Sludge to disposal - basis of estimate:	Not reported
Sludge to incineration - metals:	0
Sludge to incineration - metals - basis of estimate:	Not reported
Sludge to agricultural applications:	0
Sludge to agricultural applications - basis of estimate:	Not reported
Other or unknown disposal:	31600
Other or unknown disposal - basis of estimate:	Published Emission Factors
Other or unknown treatment:	0
Other or unknown treatment - basis of estimate:	Not reported
Sludge to incineration - nonmetals:	0
Sludge to incineration - nonmetals - basis of estimate:	Not reported
Total treated:	47400
POTW Registry ID:	Not reported
Off Site - POTW Releases 81C:	0
Off Site - POTW Releases 81D:	31600
Off Site - POTW Releases:	31600
Experimental and Est. Treatment:	47400
Experimental and Est. Treatment - Basis of Est.:	E1

TRI ID:	90509MBLLC3700W
Cas number:	007783064
Chemical name:	HYDROGEN SULFIDE
Classification:	TRI
Unit of measure:	Pounds
Metal ind:	NO
Revision code 1:	Not reported
Revision code 2:	Not reported
Maximum amount on site:	06
Fugitive air emissions - total release pounds:	630
Fugitive air emissions - total release range code:	Not reported
Total fugitive air emissions:	630
Fugitive air emissions - basis of estimate:	Other
Stack air emissions - release pounds:	7600
Stack air emissions - release range code:	Not reported
Total stack air emissions:	7600
Stack air emissions - basis of estimate:	Other
Total air emissions:	8230
Discharges to stream a - stream name:	NA
Total discharges to stream a:	0
Discharges to stream a - basis of estimate:	Not reported
Discharges to stream a - % from stormwater:	Not reported
Discharges to stream b - stream name:	Not reported
Total discharges to stream b:	Not reported
Discharges to stream b - basis of estimate:	Not reported
Discharges to stream b - % from stormwater:	Not reported
Discharges to stream c - stream name:	Not reported

TORRANCE REFINING COMPANY LLC (Continued) **1000253665**

Total discharges to stream c:	Not reported
Discharges to stream c - basis of estimate:	Not reported
Discharges to stream c - % from stormwater:	Not reported
Discharges to stream d - stream name:	Not reported
Total discharges to stream d:	Not reported
Discharges to stream d - basis of estimate:	Not reported
Discharges to stream d - % from stormwater:	Not reported
Discharges to stream e - stream name:	Not reported
Total discharges to stream e:	Not reported
Discharges to stream e - basis of estimate:	Not reported
Discharges to stream e - % from stormwater:	Not reported
Discharges to stream f - stream name:	Not reported
Total discharges to stream f:	Not reported
Discharges to stream f - basis of estimate:	Not reported
Discharges to stream f - % from stormwater:	Not reported
Discharges to stream g - stream name:	Not reported
Total discharges to stream g:	Not reported
Discharges to stream g - basis of estimate:	Not reported
Discharges to stream g - % from stormwater:	Not reported
Total number of receiving streams:	0
Total surface water discharge:	0
Total on-site underground inj - pounds:	Not reported
On-site underground inj - basis of estimate:	Not reported
Total on-site ugrnd inj to cl i wells - pounds:	0
On-site underground inj to c1 i wells - basis of estimate:	Not reported
Total on-site ugrnd inj to cl ii-v wells - pounds:	0
On-site ungrnd inj to cl ii-v wells - basis of estimate:	Not reported
Total on-site underground injection:	0
Total on-site landfills:	Not reported
On-site landfills - basis of estimate:	Not reported
Total on-site RCRA subtitle c landfills:	0
On-site RCRA subtitle c landfills - basis of estimate:	Not reported
Total other on-site landfills:	0
Other landfills - basis of estimate:	Not reported
Total on-site land treatment:	0
Land trtmt/appl farming - basis of estimate:	Not reported
Total surface impoundments:	Not reported
Surface impoundment - basis of estimate:	Not reported
Total RCRA c surface impoundments:	0
RCRA c Surface impoundment - basis of estimate:	Not reported
Total other surface impoundments:	0
Other surface impoundment - basis of estimate:	Not reported
Total other disposal:	0
Other disposal - basis of estimate:	Not reported
Total on-site land releases:	0
Total on-site releases:	8230
Off-site - POTW releases:	0
Off-site - storage only:	0
Off-site - solid/stab - metals:	0
Off-site - wastewater treatment release - metals:	0
Off-site - solid/stab - release - metals:	0
Off-site - wastewater treatment - metals:	0
Off-site - underground injection:	0
Off-site - underground injection - class 1 wells:	0
Off-site - underground injection - class ii-v wells:	0
Off-site - landfills/disposal surface impoundments:	0
Off-site - surface impoundment:	0

TORRANCE REFINING COMPANY LLC (Continued) **1000253665**

Off-site - RCRA subtitle c surface impoundments:	0
Off-site - other surface impoundments:	0
Off-site - other landfills:	0
Off-site - RCRA subtitle c landfills:	0
Off-site - disposal - land treatment:	0
Off-site - disposal - other land disposal:	0
Off-site - disposal - other off-site management:	0
Off-site - disposal - transfer to waste broker:	0
Off-site - disposal - unknown:	0
Total transferred off site for disposal:	0
Off-site - recycling - solvents/organics recovery:	0
Off-site - recycling -metals recovery:	0
Off-site - recycling - other reuse or recovery:	0
Off-site - recycling - acid regeneration:	0
Off-site - recycling - transfer to waste broker:	0
Total transferred off site for recycling:	0
Off-site - energy recovery:	0
Off-site - transfer to waste broker for energy recovery:	0
Total transferred off site for energy recovery:	0
Off-site - POTW treatment:	62
Off-site - solid/stab treatment - non metals:	0
Off-site -incineration/thermal treatment:	0
Off-site - incineration/insignificant heat value:	0
Off-site - wastewater treatment - non-metals:	0
Off-site - other waste treatment:	0
Off-site - transfer to waste broker - waste treatment:	0
Total transferred off site for treatment:	62
Off-site - transfer to waste broker:	0
Total transferred off site for further waste management:	62
Total POTW transfer:	62
Energy recovery on site current year:	0
Recycled on site current year:	0
Treated on site current year:	41000
Total on-site waste management:	41000
On-site energy recovery method 1:	Not Applicable
On-site energy recovery method 2:	Not reported
On-site energy recovery method 3:	Not Applicable
On-site energy recovery method 4:	Not reported
On-site recycling processes method 1:	Not Applicable
On-site recycling processes method 2:	Not reported
On-site recycling processes method 3:	Not reported
On-site recycling processes method 4:	Not reported
On-site recycling processes method 5:	Not reported
On-site recycling processes method 6:	Not reported
On-site recycling processes method 7:	Not reported
FRS Facility ID:	110069359063
Elemental Metal Included:	NO
Waste Rock Pile managed Indicator:	0
Waste Rock Quantity:	Not reported
Off Site - POTW Releases 81C:	0
Off Site - POTW Releases 81D:	0

Chemical Activities and Uses:

Cas number:	007783064
Document control number:	1318217296817
Chemical name:	HYDROGEN SULFIDE
Classification:	TRI
Unit of measure:	Pounds

TORRANCE REFINING COMPANY LLC (Continued) **1000253665**

Produce the chemical:	Yes
Import the chemical:	No
On-site use of the chemical:	Yes
Sale or distribution of the chemical:	No
As a byproduct:	Yes
As a manufactured impurity:	Yes
Used as a reactant:	Yes
P101 feedstocks:	No
P102 raw materials:	No
P103 intermediates:	No
P104 initiators:	No
P199 other:	No
Added as a formulation component:	No
P201 additives:	No
P202 dyes:	No
P203 reaction diluents:	No
P204 initiators:	No
P205 solvents:	No
P206 inhibitors:	No
P207 emulsifiers:	No
P208 surfactants:	No
P209 lubricants:	No
P210 flame retardants:	No
P211 rheological modifiers:	No
P299 other:	No
Used as an article component:	No
Repackaging:	No
As a process impurity:	Yes
Processed / recycling:	No
Used as a chemical processing aid:	No
Z101 process solvents:	No
Z102 catalysts:	No
Z103 inhibitors:	No
Z104 initiators:	No
Z105 reaction terminators:	No
Z106 solution buffers:	No
Z199 other:	No
Used as a manufacturing aid:	No
Z201 process lubricants:	No
Z202 metalworking fluids:	No
Z203 coolants:	No
Z204 refrigerants:	No
Z205 hydraulic fluids:	No
Z299 other:	No
Ancillary or other use:	No
Z301 cleaner:	No
Z302 degreaser:	No
Z303 lubricant:	No
Z304 fuel:	No
Z305 flame retardant:	No
Z306 waste treatment:	No
Z307 water treatment:	No
Z308 construction materials:	No
Z399 other:	No

Submitted Facility Name:	TORRANCE REFINING CO LLC
Submitted Street:	3700 W 190TH ST

TORRANCE REFINING COMPANY LLC (Continued) **1000253665**

Submitted City:	TORRANCE
Submitted County:	LOS ANGELES
Submitted State:	CA
Submitted Zip Code:	90504
Submitted BIA Code:	Not reported
Submitted Tribe Name:	Not reported
Submitted Parent Company Name:	PBF ENERGY INC
Submitted Parent Company DB Number:	118132963
Submitted Standardized Parent Company Name:	PBF ENERGY INC
Submitted Primary NAICS Code:	324110
Submitted Industry Code:	324
Submitted Industry Name:	Petroleum
Industry Code:	324
Industry Name:	Petroleum
Last year the facility reported:	2019
First year the facility reported:	1987
Number of forms submitted:	32
Total number of forms submitted:	961 20200808

Detailed Source Reduction Activities and Methods:

Cas number:	007783064
Document control number:	1318217296817
Chemical name:	HYDROGEN SULFIDE
Classification:	TRI
Unit of measure:	Pounds
On-site limited releases - prior year:	0
On-site limited releases - current year:	0
On-site limited releases - following year:	0
On-site limited releases - 2nd-following year:	0
Other on-site releases - prior year:	7800
Other on-site releases - current year:	8200
Other on-site releases - following year:	8200
Other on-site releases - 2nd-following year:	8200
Off-site limited releases - prior year:	0
Off-site limited releases - current year:	0
Off-site limited releases - following year:	0
Off-site limited releases - 2nd-following year:	0
Other off-site releases - previous year:	0
Other off-site releases - current year:	0
Other off-site releases - following year:	0
Other off-site releases - 2nd-following year:	0
Energy recovery on site prior year:	0
Energy recovery on site current year:	0
Energy recovery on site following year:	0
Energy recovery on site 2nd-following year:	0
Energy recovery off site prior year:	0
Energy recovery off site current year:	0
Energy recovery off site following year:	0
Energy recovery off site 2nd-following year:	0
Quantity recycled on site prior year:	0
Quantity recycled on site current year:	0
Quantity recycled on site following year:	0
Quantity recycled on site 2nd-following year:	0
Quantity recycled off site prior year:	0
Quantity recycled off site current year:	0
Quantity recycled off site following year:	0
Quantity recycled off site 2nd-following year:	0

TORRANCE REFINING COMPANY LLC (Continued) **1000253665**

Quantity treated on site prior year:	57000
Quantity treated on site current year:	41000
Quantity treated on site following year:	41000
Quantity treated on site 2nd-following year:	41000
Quantity treated off site prior year:	97
Quantity treated off site current year:	62
Quantity treated off site following year:	62
Quantity treated off site 2nd-following year:	62
Catastrophic releases or other one-time events:	Not reported
Prod ratio/activity index:	1.31
Prod ratio or activity:	PRODUCTION
1st SR reduction activity:	NA-NA
1st SR activity ID meth code and desc 1:	Not reported
1st SR activity ID meth code and desc 2:	Not reported
1st SR activity ID meth code and desc 3:	Not reported
EST Ann REDN 1st source REDN act code and desc:	Not reported
2nd SR activity code and desc:	Not reported
2nd SR activity ID meth code and desc 1:	Not reported
2nd SR activity ID meth code and desc 2:	Not reported
2nd SR activity ID meth code and desc 3:	Not reported
EST Ann REDN 2nd source REDN act code and desc:	Not reported
3rd SR activity code and desc:	Not reported
3rd SR activity ID meth code and desc 1:	Not reported
3rd SR activity ID meth code and desc 2:	Not reported
3rd SR activity ID meth code and desc 3:	Not reported
EST Ann REDN 3rd source REDN act code and desc:	Not reported
4th SR activity code and desc:	Not reported
4th SR activity ID meth code and desc 1:	Not reported
4th SR activity ID meth code and desc 2:	Not reported
4th SR activity ID meth code and desc 3:	Not reported
EST Ann REDN 4th source REDN act code and desc:	Not reported

Detailed On-site Waste Treatment Methods and Efficiency:

Cas number:	007783064
Document control number:	1318217296817
Chemical name:	HYDROGEN SULFIDE
Classification:	TRI
Unit of measure:	Pounds
Stream 1 - waste stream code:	Gaseous (gases, vapors, airborne particulates)
Stream 1 - trtmt method - sequence 1:	Incineration--thermal destruction other than use as a fuel
Stream 1 - trtmt method - sequence 2:	Not reported
Stream 1 - trtmt method - sequence 3:	Not reported
Stream 1 - trtmt method - sequence 4:	Not reported
Stream 1 - trtmt method - sequence 5:	Not reported
Stream 1 - trtmt method - sequence 6:	Not reported
Stream 1 - trtmt method - sequence 7:	Not reported
Stream 1 - trtmt method - sequence 8:	Not reported
Stream 1 - based on operating data:	NO
Stream 2 - waste stream code:	Gaseous (gases, vapors, airborne particulates)
Stream 2 - trtmt method - sequence 1:	Flare
Stream 2 - trtmt method - sequence 2:	Not reported
Stream 2 - trtmt method - sequence 3:	Not reported
Stream 2 - trtmt method - sequence 4:	Not reported
Stream 2 - trtmt method - sequence 5:	Not reported
Stream 2 - trtmt method - sequence 6:	Not reported
Stream 2 - trtmt method - sequence 7:	Not reported
Stream 2 - trtmt method - sequence 8:	Not reported

TORRANCE REFINING COMPANY LLC (Continued) **1000253665**

Stream 2 - based on operating data:	NO
Stream 3 - waste stream code:	Wastewater (aqueous waste)
Stream 3 - trtmt method - sequence 1:	Other treatment
Stream 3 - trtmt method - sequence 2:	Phase separation
Stream 3 - trtmt method - sequence 3:	Neutralization
Stream 3 - trtmt method - sequence 4:	Chemical oxidation
Stream 3 - trtmt method - sequence 5:	Phase separation
Stream 3 - trtmt method - sequence 6:	Not reported
Stream 3 - trtmt method - sequence 7:	Not reported
Stream 3 - trtmt method - sequence 8:	Not reported
Stream 3 - based on operating data:	NO
Stream 4 - waste stream code:	Gaseous (gases, vapors, airborne particulates)
Stream 4 - trtmt method - sequence 1:	Incineration--thermal destruction other than use as a fuel
Stream 4 - trtmt method - sequence 2:	Not reported
Stream 4 - trtmt method - sequence 3:	Not reported
Stream 4 - trtmt method - sequence 4:	Not reported
Stream 4 - trtmt method - sequence 5:	Not reported
Stream 4 - trtmt method - sequence 6:	Not reported
Stream 4 - trtmt method - sequence 7:	Not reported
Stream 4 - trtmt method - sequence 8:	Not reported
Stream 4 - based on operating data:	NO
Stream 5 - waste stream code:	Not reported
Stream 5 - trtmt method - sequence 1:	Not reported
Stream 5 - trtmt method - sequence 2:	Not reported
Stream 5 - trtmt method - sequence 3:	Not reported
Stream 5 - trtmt method - sequence 4:	Not reported
Stream 5 - trtmt method - sequence 5:	Not reported
Stream 5 - trtmt method - sequence 6:	Not reported
Stream 5 - trtmt method - sequence 7:	Not reported
Stream 5 - trtmt method - sequence 8:	Not reported
Stream 5 - based on operating data:	Not reported

Details of Transfers to Publicly Owned Treatment Works:

Cas number:	007783064
Document control number:	1318217296817
Chemical name:	HYDROGEN SULFIDE
Classification:	TRI
Unit of measure:	Pounds
POTW name:	LA COUNTY SANITATION DISTRICT
POTW address:	24501 SOUTH FIGUEROA STREET
POTW City,State,Zip:	CARSON, CA 907456311
POTW county:	LOS ANGELES
Quantity transferred:	62
Basis of estimate:	Not reported
Discharges to water streams:	0
Discharges to water streams - basis of estimate:	Not reported
Discharges to other activities:	0
Discharges to other activities - basis of estimate:	Not reported
Released to air:	0
Released to air - basis of estimate:	Not reported
Sludge to disposal:	0
Sludge to disposal - basis of estimate:	Not reported
Sludge to incineration - metals:	0
Sludge to incineration - metals - basis of estimate:	Not reported
Sludge to agricultural applications:	0
Sludge to agricultural applications - basis of estimate:	Not reported
Other or unknown disposal:	0

TORRANCE REFINING COMPANY LLC (Continued) **1000253665**

Other or unknown disposal - basis of estimate:	Not reported
Other or unknown treatment:	0
Other or unknown treatment - basis of estimate:	Not reported
Sludge to incineration - nonmetals:	0
Sludge to incineration - nonmetals - basis of estimate:	Not reported
Total treated:	62
POTW Registry ID:	Not reported
Off Site - POTW Releases 81C:	0
Off Site - POTW Releases 81D:	0
Off Site - POTW Releases:	0
Experimental and Est. Treatment:	62
Experimental and Est. Treatment - Basis of Est.:	E1

TRI ID:	90509MBLLC3700W
Cas number:	000085018
Chemical name:	PHENANTHRENE
Classification:	TRI
Unit of measure:	Pounds
Metal ind:	NO
Revision code 1:	Not reported
Revision code 2:	Not reported
Maximum amount on site:	05
Fugitive air emissions - total release pounds:	0
Fugitive air emissions - total release range code:	Not reported
Total fugitive air emissions:	0
Fugitive air emissions - basis of estimate:	Periodic/Random Monotoning Data
Stack air emissions - release pounds:	620
Stack air emissions - release range code:	Not reported
Total stack air emissions:	620
Stack air emissions - basis of estimate:	Other
Total air emissions:	620
Discharges to stream a - stream name:	NA
Total discharges to stream a:	0
Discharges to stream a - basis of estimate:	Not reported
Discharges to stream a - % from stormwater:	Not reported
Discharges to stream b - stream name:	Not reported
Total discharges to stream b:	Not reported
Discharges to stream b - basis of estimate:	Not reported
Discharges to stream b - % from stormwater:	Not reported
Discharges to stream c - stream name:	Not reported
Total discharges to stream c:	Not reported
Discharges to stream c - basis of estimate:	Not reported
Discharges to stream c - % from stormwater:	Not reported
Discharges to stream d - stream name:	Not reported
Total discharges to stream d:	Not reported
Discharges to stream d - basis of estimate:	Not reported
Discharges to stream d - % from stormwater:	Not reported
Discharges to stream e - stream name:	Not reported
Total discharges to stream e:	Not reported
Discharges to stream e - basis of estimate:	Not reported
Discharges to stream e - % from stormwater:	Not reported
Discharges to stream f - stream name:	Not reported
Total discharges to stream f:	Not reported
Discharges to stream f - basis of estimate:	Not reported
Discharges to stream f - % from stormwater:	Not reported
Discharges to stream g - stream name:	Not reported

TORRANCE REFINING COMPANY LLC (Continued) **1000253665**

Total discharges to stream g:	Not reported
Discharges to stream g - basis of estimate:	Not reported
Discharges to stream g - % from stormwater:	Not reported
Total number of receiving streams:	0
Total surface water discharge:	0
Total on-site underground inj - pounds:	Not reported
On-site underground inj - basis of estimate:	Not reported
Total on-site ugrnd inj to cl i wells - pounds:	0
On-site underground inj to c1 i wells - basis of estimate:	Not reported
Total on-site ugrnd inj to cl ii-v wells - pounds:	0
On-site ungrnd inj to cl ii-v wells - basis of estimate:	Not reported
Total on-site underground injection:	0
Total on-site landfills:	Not reported
On-site landfills - basis of estimate:	Not reported
Total on-site RCRA subtitle c landfills:	0
On-site RCRA subtitle c landfills - basis of estimate:	Not reported
Total other on-site landfills:	0
Other landfills - basis of estimate:	Not reported
Total on-site land treatment:	0
Land trtmt/appl farming - basis of estimate:	Not reported
Total surface impoundments:	Not reported
Surface impoundment - basis of estimate:	Not reported
Total RCRA c surface impoundments:	0
RCRA c Surface impoundment - basis of estimate:	Not reported
Total other surface impoundments:	0
Other surface impoundment - basis of estimate:	Other
Total other disposal:	0
Other disposal - basis of estimate:	Other
Total on-site land releases:	0
Total on-site releases:	620
Off-site - POTW releases:	0
Off-site - storage only:	0
Off-site - solid/stab - metals:	0
Off-site - wastewater treatment release - metals:	0
Off-site - solid/stab - release - metals:	0
Off-site - wastewater treatment - metals:	0
Off-site - underground injection:	0
Off-site - underground injection - class 1 wells:	0
Off-site - underground injection - class ii-v wells:	0
Off-site - landfills/disposal surface impoundments:	0
Off-site - surface impoundment:	0
Off-site - RCRA subtitle c surface impoundments:	0
Off-site - other surface impoundments:	0
Off-site - other landfills:	1
Off-site - RCRA subtitle c landfills:	1600
Off-site - disposal - land treatment:	0
Off-site - disposal - other land disposal:	0
Off-site - disposal - other off-site management:	0
Off-site - disposal - transfer to waste broker:	0
Off-site - disposal - unknown:	0
Total transferred off site for disposal:	1601
Off-site - recycling - solvents/organics recovery:	0
Off-site - recycling -metals recovery:	0
Off-site - recycling - other reuse or recovery:	0
Off-site - recycling - acid regeneration:	0
Off-site - recycling - transfer to waste broker:	0
Total transferred off site for recycling:	0

TORRANCE REFINING COMPANY LLC (Continued) **1000253665**

Off-site - energy recovery:	0
Off-site - transfer to waste broker for energy recovery:	0
Total transferred off site for energy recovery:	0
Off-site - POTW treatment:	0
Off-site - solid/stab treatment - non metals:	0
Off-site -incineration/thermal treatment:	0
Off-site - incineration/insignificant heat value:	0
Off-site - wastewater treatment - non-metals:	0
Off-site - other waste treatment:	0
Off-site - transfer to waste broker - waste treatment:	0
Total transferred off site for treatment:	0
Off-site - transfer to waste broker:	0
Total transferred off site for further waste management:	1601
Total POTW transfer:	0
Energy recovery on site current year:	0
Recycled on site current year:	0
Treated on site current year:	0
Total on-site waste management:	0
On-site energy recovery method 1:	Not Applicable
On-site energy recovery method 2:	Not reported
On-site energy recovery method 3:	Not Applicable
On-site energy recovery method 4:	Not reported
On-site recycling processes method 1:	Not Applicable
On-site recycling processes method 2:	Not reported
On-site recycling processes method 3:	Not reported
On-site recycling processes method 4:	Not reported
On-site recycling processes method 5:	Not reported
On-site recycling processes method 6:	Not reported
On-site recycling processes method 7:	Not reported
FRS Facility ID:	110069359063
Elemental Metal Included:	NO
Waste Rock Pile managed Indicator:	0
Waste Rock Quantity:	Not reported
Off Site - POTW Releases 81C:	0
Off Site - POTW Releases 81D:	0

Chemical Activities and Uses:

Cas number:	000085018
Document control number:	1318217296906
Chemical name:	PHENANTHRENE
Classification:	TRI
Unit of measure:	Pounds
Produce the chemical:	Yes
Import the chemical:	No
On-site use of the chemical:	No
Sale or distribution of the chemical:	Yes
As a byproduct:	Yes
As a manufactured impurity:	No
Used as a reactant:	No
P101 feedstocks:	No
P102 raw materials:	No
P103 intermediates:	No
P104 initiators:	No
P199 other:	No
Added as a formulation component:	No
P201 additives:	No
P202 dyes:	No
P203 reaction diluents:	No

TORRANCE REFINING COMPANY LLC (Continued) **1000253665**

P204 initiators:	No
P205 solvents:	No
P206 inhibitors:	No
P207 emulsifiers:	No
P208 surfactants:	No
P209 lubricants:	No
P210 flame retardants:	No
P211 rheological modifiers:	No
P299 other:	No
Used as an article component:	No
Repackaging:	No
As a process impurity:	No
Processed / recycling:	No
Used as a chemical processing aid:	No
Z101 process solvents:	No
Z102 catalysts:	No
Z103 inhibitors:	No
Z104 initiators:	No
Z105 reaction terminators:	No
Z106 solution buffers:	No
Z199 other:	No
Used as a manufacturing aid:	No
Z201 process lubricants:	No
Z202 metalworking fluids:	No
Z203 coolants:	No
Z204 refrigerants:	No
Z205 hydraulic fluids:	No
Z299 other:	No
Ancillary or other use:	No
Z301 cleaner:	No
Z302 degreaser:	No
Z303 lubricant:	No
Z304 fuel:	No
Z305 flame retardant:	No
Z306 waste treatment:	No
Z307 water treatment:	No
Z308 construction materials:	No
Z399 other:	No

Submitted Facility Name:	TORRANCE REFINING CO LLC
Submitted Street:	3700 W 190TH ST
Submitted City:	TORRANCE
Submitted County:	LOS ANGELES
Submitted State:	CA
Submitted Zip Code:	90504
Submitted BIA Code:	Not reported
Submitted Tribe Name:	Not reported
Submitted Parent Company Name:	PBF ENERGY INC
Submitted Parent Company DB Number:	118132963
Submitted Standardized Parent Company Name:	PBF ENERGY INC
Submitted Primary NAICS Code:	324110
Submitted Industry Code:	324
Submitted Industry Name:	Petroleum
Industry Code:	324
Industry Name:	Petroleum
Last year the facility reported:	2019
First year the facility reported:	1987

TORRANCE REFINING COMPANY LLC (Continued) **1000253665**

Number of forms submitted:	32
Total number of forms submitted:	961 20200808

Detailed Source Reduction Activities and Methods:

Cas number:	000085018
Document control number:	1318217296906
Chemical name:	PHENANTHRENE
Classification:	TRI
Unit of measure:	Pounds
On-site limited releases - prior year:	0
On-site limited releases - current year:	0
On-site limited releases - following year:	0
On-site limited releases - 2nd-following year:	0
Other on-site releases - prior year:	550
Other on-site releases - current year:	620
Other on-site releases - following year:	620
Other on-site releases - 2nd-following year:	620
Off-site limited releases - prior year:	3
Off-site limited releases - current year:	1600
Off-site limited releases - following year:	1600
Off-site limited releases - 2nd-following year:	1600
Other off-site releases - previous year:	0
Other off-site releases - current year:	0
Other off-site releases - following year:	0
Other off-site releases - 2nd-following year:	0
Energy recovery on site prior year:	0
Energy recovery on site current year:	0
Energy recovery on site following year:	0
Energy recovery on site 2nd-following year:	0
Energy recovery off site prior year:	0
Energy recovery off site current year:	0
Energy recovery off site following year:	0
Energy recovery off site 2nd-following year:	0
Quantity recycled on site prior year:	0
Quantity recycled on site current year:	0
Quantity recycled on site following year:	0
Quantity recycled on site 2nd-following year:	0
Quantity recycled off site prior year:	0
Quantity recycled off site current year:	0
Quantity recycled off site following year:	0
Quantity recycled off site 2nd-following year:	0
Quantity treated on site prior year:	0
Quantity treated on site current year:	0
Quantity treated on site following year:	0
Quantity treated on site 2nd-following year:	0
Quantity treated off site prior year:	0
Quantity treated off site current year:	0
Quantity treated off site following year:	0
Quantity treated off site 2nd-following year:	0
Catastrophic releases or other one-time events:	Not reported
Prod ratio/activity index:	1.31
Prod ratio or activity:	PRODUCTION
1st SR reduction activity:	NA-NA
1st SR activity ID meth code and desc 1:	Not reported
1st SR activity ID meth code and desc 2:	Not reported
1st SR activity ID meth code and desc 3:	Not reported
EST Ann REDN 1st source REDN act code and desc:	Not reported

TORRANCE REFINING COMPANY LLC (Continued) **1000253665**

2nd SR activity code and desc:	Not reported
2nd SR activity ID meth code and desc 1:	Not reported
2nd SR activity ID meth code and desc 2:	Not reported
2nd SR activity ID meth code and desc 3:	Not reported
EST Ann REDN 2nd source REDN act code and desc:	Not reported
3rd SR activity code and desc:	Not reported
3rd SR activity ID meth code and desc 1:	Not reported
3rd SR activity ID meth code and desc 2:	Not reported
3rd SR activity ID meth code and desc 3:	Not reported
EST Ann REDN 3rd source REDN act code and desc:	Not reported
4th SR activity code and desc:	Not reported
4th SR activity ID meth code and desc 1:	Not reported
4th SR activity ID meth code and desc 2:	Not reported
4th SR activity ID meth code and desc 3:	Not reported
EST Ann REDN 4th source REDN act code and desc:	Not reported

Detailed On-site Waste Treatment Methods and Efficiency:

Cas number:	000085018
Document control number:	1318217296906
Chemical name:	PHENANTHRENE
Classification:	TRI
Unit of measure:	Pounds
Stream 1 - waste stream code:	Gaseous (gases, vapors, airborne particulates)
Stream 1 - trtmt method - sequence 1:	Adsorption
Stream 1 - trtmt method - sequence 2:	Not reported
Stream 1 - trtmt method - sequence 3:	Not reported
Stream 1 - trtmt method - sequence 4:	Not reported
Stream 1 - trtmt method - sequence 5:	Not reported
Stream 1 - trtmt method - sequence 6:	Not reported
Stream 1 - trtmt method - sequence 7:	Not reported
Stream 1 - trtmt method - sequence 8:	Not reported
Stream 1 - based on operating data:	NO
Stream 2 - waste stream code:	Not reported
Stream 2 - trtmt method - sequence 1:	Not reported
Stream 2 - trtmt method - sequence 2:	Not reported
Stream 2 - trtmt method - sequence 3:	Not reported
Stream 2 - trtmt method - sequence 4:	Not reported
Stream 2 - trtmt method - sequence 5:	Not reported
Stream 2 - trtmt method - sequence 6:	Not reported
Stream 2 - trtmt method - sequence 7:	Not reported
Stream 2 - trtmt method - sequence 8:	Not reported
Stream 2 - based on operating data:	Not reported
Stream 3 - waste stream code:	Not reported
Stream 3 - trtmt method - sequence 1:	Not reported
Stream 3 - trtmt method - sequence 2:	Not reported
Stream 3 - trtmt method - sequence 3:	Not reported
Stream 3 - trtmt method - sequence 4:	Not reported
Stream 3 - trtmt method - sequence 5:	Not reported
Stream 3 - trtmt method - sequence 6:	Not reported
Stream 3 - trtmt method - sequence 7:	Not reported
Stream 3 - trtmt method - sequence 8:	Not reported
Stream 3 - based on operating data:	Not reported
Stream 4 - waste stream code:	Not reported
Stream 4 - trtmt method - sequence 1:	Not reported
Stream 4 - trtmt method - sequence 2:	Not reported
Stream 4 - trtmt method - sequence 3:	Not reported
Stream 4 - trtmt method - sequence 4:	Not reported

TORRANCE REFINING COMPANY LLC (Continued) **1000253665**

Stream 4 - trtmt method - sequence 5:	Not reported
Stream 4 - trtmt method - sequence 6:	Not reported
Stream 4 - trtmt method - sequence 7:	Not reported
Stream 4 - trtmt method - sequence 8:	Not reported
Stream 4 - based on operating data:	Not reported
Stream 5 - waste stream code:	Not reported
Stream 5 - trtmt method - sequence 1:	Not reported
Stream 5 - trtmt method - sequence 2:	Not reported
Stream 5 - trtmt method - sequence 3:	Not reported
Stream 5 - trtmt method - sequence 4:	Not reported
Stream 5 - trtmt method - sequence 5:	Not reported
Stream 5 - trtmt method - sequence 6:	Not reported
Stream 5 - trtmt method - sequence 7:	Not reported
Stream 5 - trtmt method - sequence 8:	Not reported
Stream 5 - based on operating data:	Not reported

Details of Off-site Transfers:

Cas number:	000085018
Document control number:	1318217296906
Chemical name:	PHENANTHRENE
Classification:	TRI
Offsite RCRA id nr:	ORD089452353
Offsite transfer sequence number:	2
Offsite name:	CHEMICAL WASTE MANAGEMENT OF THE NW
Offsite street address:	17629 CEDAR SPRINGS LN
Offsite City,State,Zip:	ARLINGTON, OR 97812
Offsite county:	GILLIAM
Offsite province:	Not reported
Offsite country id:	Not reported
Offsite control:	NO
Unit of measure:	Pounds
Offsite RCRA subtitle c landfillsm65 LBS:	1600
Offsite RCRA subtitle c landfillsm65 BOE:	Periodic/Random Monotoning Data
Total amount transferred offsite for disposal:	1600
Total amount transferred offsite for recycling:	0
Total amount transferred offsite for energy recovery:	0
Total amount transferred offsite for treatment:	0
FRS ID - Transfer Location:	Not reported

Offsite RCRA id nr:	CAD980636831
Offsite transfer sequence number:	3
Offsite name:	CHEMICAL WASTE MANAGEMENT (MCKITTRICK)
Offsite street address:	56533 HIGHWAY 58 WEST
Offsite City,State,Zip:	MCKITTRICK, CA 93251
Offsite county:	KERN
Offsite province:	Not reported
Offsite country id:	Not reported
Offsite control:	NO
Unit of measure:	Pounds
Offsite other landfills m64 LBS:	1
Offsite other landfills m64 BOE:	Periodic/Random Monotoning Data
Total amount transferred offsite for disposal:	1
Total amount transferred offsite for recycling:	0
Total amount transferred offsite for energy recovery:	0
Total amount transferred offsite for treatment:	0
FRS ID - Transfer Location:	Not reported

TORRANCE REFINING COMPANY LLC (Continued) **1000253665**

Details of Transfers to Publicly Owned Treatment Works:

Cas number:	000085018
Document control number:	1318217296906
Chemical name:	PHENANTHRENE
Classification:	TRI
Unit of measure:	Pounds
POTW name:	LA COUNTY SANITATION DISTRICT
POTW address:	24501 SOUTH FIGUEROA STREET
POTW City,State,Zip:	CARSON, CA 907456311
POTW county:	LOS ANGELES
Quantity transferred:	0
Basis of estimate:	Not reported
Discharges to water streams:	0
Discharges to water streams - basis of estimate:	Not reported
Discharges to other activities:	0
Discharges to other activities - basis of estimate:	Not reported
Released to air:	0
Released to air - basis of estimate:	Not reported
Sludge to disposal:	0
Sludge to disposal - basis of estimate:	Published Emission Factors
Sludge to incineration - metals:	0
Sludge to incineration - metals - basis of estimate:	Not reported
Sludge to agricultural applications:	0
Sludge to agricultural applications - basis of estimate:	Not reported
Other or unknown disposal:	0
Other or unknown disposal - basis of estimate:	Published Emission Factors
Other or unknown treatment:	0
Other or unknown treatment - basis of estimate:	Not reported
Sludge to incineration - nonmetals:	0
Sludge to incineration - nonmetals - basis of estimate:	Not reported
Total treated:	0
POTW Registry ID:	Not reported
Off Site - POTW Releases 81C:	0
Off Site - POTW Releases 81D:	0
Off Site - POTW Releases:	0
Experimental and Est. Treatment:	0
Experimental and Est. Treatment - Basis of Est.:	E1

TRI ID:	90509MBLLC3700W
Cas number:	000095636
Chemical name:	1,2,4-TRIMETHYLBENZENE
Classification:	TRI
Unit of measure:	Pounds
Metal ind:	NO
Revision code 1:	Not reported
Revision code 2:	Not reported
Maximum amount on site:	07
Fugitive air emissions - total release pounds:	29
Fugitive air emissions - total release range code:	Not reported
Total fugitive air emissions:	29
Fugitive air emissions - basis of estimate:	Mass Balance Calculations
Stack air emissions - release pounds:	310
Stack air emissions - release range code:	Not reported
Total stack air emissions:	310
Stack air emissions - basis of estimate:	Other
Total air emissions:	339

TORRANCE REFINING COMPANY LLC (Continued) **1000253665**

Discharges to stream a - stream name:	NA
Total discharges to stream a:	0
Discharges to stream a - basis of estimate:	Not reported
Discharges to stream a - % from stormwater:	Not reported
Discharges to stream b - stream name:	Not reported
Total discharges to stream b:	Not reported
Discharges to stream b - basis of estimate:	Not reported
Discharges to stream b - % from stormwater:	Not reported
Discharges to stream c - stream name:	Not reported
Total discharges to stream c:	Not reported
Discharges to stream c - basis of estimate:	Not reported
Discharges to stream c - % from stormwater:	Not reported
Discharges to stream d - stream name:	Not reported
Total discharges to stream d:	Not reported
Discharges to stream d - basis of estimate:	Not reported
Discharges to stream d - % from stormwater:	Not reported
Discharges to stream e - stream name:	Not reported
Total discharges to stream e:	Not reported
Discharges to stream e - basis of estimate:	Not reported
Discharges to stream e - % from stormwater:	Not reported
Discharges to stream f - stream name:	Not reported
Total discharges to stream f:	Not reported
Discharges to stream f - basis of estimate:	Not reported
Discharges to stream f - % from stormwater:	Not reported
Discharges to stream g - stream name:	Not reported
Total discharges to stream g:	Not reported
Discharges to stream g - basis of estimate:	Not reported
Discharges to stream g - % from stormwater:	Not reported
Total number of receiving streams:	0
Total surface water discharge:	0
Total on-site underground inj - pounds:	Not reported
On-site underground inj - basis of estimate:	Not reported
Total on-site ugrnd inj to cl i wells - pounds:	0
On-site underground inj to c1 i wells - basis of estimate:	Not reported
Total on-site ugrnd inj to cl ii-v wells - pounds:	0
On-site ungrnd inj to cl ii-v wells - basis of estimate:	Not reported
Total on-site underground injection:	0
Total on-site landfills:	Not reported
On-site landfills - basis of estimate:	Not reported
Total on-site RCRA subtitle c landfills:	0
On-site RCRA subtitle c landfills - basis of estimate:	Not reported
Total other on-site landfills:	0
Other landfills - basis of estimate:	Not reported
Total on-site land treatment:	0
Land trtmt/appl farming - basis of estimate:	Not reported
Total surface impoundments:	Not reported
Surface impoundment - basis of estimate:	Not reported
Total RCRA c surface impoundments:	0
RCRA c Surface impoundment - basis of estimate:	Not reported
Total other surface impoundments:	0
Other surface impoundment - basis of estimate:	Other
Total other disposal:	0
Other disposal - basis of estimate:	Other
Total on-site land releases:	0
Total on-site releases:	339
Off-site - POTW releases:	1568
Off-site - storage only:	0

TORRANCE REFINING COMPANY LLC (Continued) **1000253665**

Off-site - solid/stab - metals:	0
Off-site - wastewater treatment release - metals:	0
Off-site - solid/stab - release - metals:	0
Off-site - wastewater treatment - metals:	0
Off-site - underground injection:	0
Off-site - underground injection - class 1 wells:	0
Off-site - underground injection - class ii-v wells:	0
Off-site - landfills/disposal surface impoundments:	0
Off-site - surface impoundment:	0
Off-site - RCRA subtitle c surface impoundments:	0
Off-site - other surface impoundments:	0
Off-site - other landfills:	0
Off-site - RCRA subtitle c landfills:	1010
Off-site - disposal - land treatment:	0
Off-site - disposal - other land disposal:	0
Off-site - disposal - other off-site management:	0
Off-site - disposal - transfer to waste broker:	0
Off-site - disposal - unknown:	0
Total transferred off site for disposal:	2578
Off-site - recycling - solvents/organics recovery:	0
Off-site - recycling -metals recovery:	0
Off-site - recycling - other reuse or recovery:	0
Off-site - recycling - acid regeneration:	0
Off-site - recycling - transfer to waste broker:	0
Total transferred off site for recycling:	0
Off-site - energy recovery:	0
Off-site - transfer to waste broker for energy recovery:	0
Total transferred off site for energy recovery:	0
Off-site - POTW treatment:	3332
Off-site - solid/stab treatment - non metals:	0
Off-site -incineration/thermal treatment:	0
Off-site - incineration/insignificant heat value:	0
Off-site - wastewater treatment - non-metals:	0
Off-site - other waste treatment:	0
Off-site - transfer to waste broker - waste treatment:	0
Total transferred off site for treatment:	3332
Off-site - transfer to waste broker:	0
Total transferred off site for further waste management:	4342
Total POTW transfer:	4900
Energy recovery on site current year:	0
Recycled on site current year:	0
Treated on site current year:	1700
Total on-site waste management:	1700
On-site energy recovery method 1:	Not Applicable
On-site energy recovery method 2:	Not reported
On-site energy recovery method 3:	Not Applicable
On-site energy recovery method 4:	Not reported
On-site recycling processes method 1:	Not Applicable
On-site recycling processes method 2:	Not reported
On-site recycling processes method 3:	Not reported
On-site recycling processes method 4:	Not reported
On-site recycling processes method 5:	Not reported
On-site recycling processes method 6:	Not reported
On-site recycling processes method 7:	Not reported
FRS Facility ID:	110069359063
Elemental Metal Included:	NO
Waste Rock Pile managed Indicator:	0

TORRANCE REFINING COMPANY LLC (Continued) **1000253665**

Waste Rock Quantity:	Not reported
Off Site - POTW Releases 81C:	539
Off Site - POTW Releases 81D:	1029

Chemical Activities and Uses:

Cas number:	000095636
Document control number:	1318217296666
Chemical name:	1,2,4-TRIMETHYLBENZENE
Classification:	TRI
Unit of measure:	Pounds
Produce the chemical:	Yes
Import the chemical:	No
On-site use of the chemical:	Yes
Sale or distribution of the chemical:	Yes
As a byproduct:	No
As a manufactured impurity:	No
Used as a reactant:	No
P101 feedstocks:	No
P102 raw materials:	No
P103 intermediates:	No
P104 initiators:	No
P199 other:	No
Added as a formulation component:	Yes
P201 additives:	No
P202 dyes:	No
P203 reaction diluents:	No
P204 initiators:	No
P205 solvents:	No
P206 inhibitors:	No
P207 emulsifiers:	No
P208 surfactants:	No
P209 lubricants:	No
P210 flame retardants:	No
P211 rheological modifiers:	No
P299 other:	No
Used as an article component:	No
Repackaging:	No
As a process impurity:	No
Processed / recycling:	No
Used as a chemical processing aid:	Yes
Z101 process solvents:	No
Z102 catalysts:	No
Z103 inhibitors:	No
Z104 initiators:	No
Z105 reaction terminators:	No
Z106 solution buffers:	No
Z199 other:	No
Used as a manufacturing aid:	No
Z201 process lubricants:	No
Z202 metalworking fluids:	No
Z203 coolants:	No
Z204 refrigerants:	No
Z205 hydraulic fluids:	No
Z299 other:	No
Ancillary or other use:	Yes
Z301 cleaner:	No
Z302 degreaser:	No
Z303 lubricant:	No

TORRANCE REFINING COMPANY LLC (Continued) **1000253665**

Z304 fuel:	No
Z305 flame retardant:	No
Z306 waste treatment:	No
Z307 water treatment:	No
Z308 construction materials:	No
Z399 other:	No

Submitted Facility Name:	TORRANCE REFINING CO LLC
Submitted Street:	3700 W 190TH ST
Submitted City:	TORRANCE
Submitted County:	LOS ANGELES
Submitted State:	CA
Submitted Zip Code:	90504
Submitted BIA Code:	Not reported
Submitted Tribe Name:	Not reported
Submitted Parent Company Name:	PBF ENERGY INC
Submitted Parent Company DB Number:	118132963
Submitted Standardized Parent Company Name:	PBF ENERGY INC
Submitted Primary NAICS Code:	324110
Submitted Industry Code:	324
Submitted Industry Name:	Petroleum
Industry Code:	324
Industry Name:	Petroleum
Last year the facility reported:	2019
First year the facility reported:	1987
Number of forms submitted:	32
Total number of forms submitted:	961 20200808

Detailed Source Reduction Activities and Methods:

Cas number:	000095636
Document control number:	1318217296666
Chemical name:	1,2,4-TRIMETHYLBENZENE
Classification:	TRI
Unit of measure:	Pounds
On-site limited releases - prior year:	0
On-site limited releases - current year:	0
On-site limited releases - following year:	0
On-site limited releases - 2nd-following year:	0
Other on-site releases - prior year:	480
Other on-site releases - current year:	340
Other on-site releases - following year:	340
Other on-site releases - 2nd-following year:	340
Off-site limited releases - prior year:	100
Off-site limited releases - current year:	1000
Off-site limited releases - following year:	1000
Off-site limited releases - 2nd-following year:	1000
Other off-site releases - previous year:	0
Other off-site releases - current year:	0
Other off-site releases - following year:	0
Other off-site releases - 2nd-following year:	0
Energy recovery on site prior year:	0
Energy recovery on site current year:	0
Energy recovery on site following year:	0
Energy recovery on site 2nd-following year:	0
Energy recovery off site prior year:	0
Energy recovery off site current year:	0
Energy recovery off site following year:	0

TORRANCE REFINING COMPANY LLC (Continued) **1000253665**

Energy recovery off site 2nd-following year:	0
Quantity recycled on site prior year:	0
Quantity recycled on site current year:	0
Quantity recycled on site following year:	0
Quantity recycled on site 2nd-following year:	0
Quantity recycled off site prior year:	0
Quantity recycled off site current year:	0
Quantity recycled off site following year:	0
Quantity recycled off site 2nd-following year:	0
Quantity treated on site prior year:	1500
Quantity treated on site current year:	1700
Quantity treated on site following year:	1700
Quantity treated on site 2nd-following year:	1700
Quantity treated off site prior year:	4000
Quantity treated off site current year:	0
Quantity treated off site following year:	0
Quantity treated off site 2nd-following year:	0
Catastrophic releases or other one-time events:	Not reported
Prod ratio/activity index:	1.31
Prod ratio or activity:	PRODUCTION
1st SR reduction activity:	NA-NA
1st SR activity ID meth code and desc 1:	Not reported
1st SR activity ID meth code and desc 2:	Not reported
1st SR activity ID meth code and desc 3:	Not reported
EST Ann REDN 1st source REDN act code and desc:	Not reported
2nd SR activity code and desc:	Not reported
2nd SR activity ID meth code and desc 1:	Not reported
2nd SR activity ID meth code and desc 2:	Not reported
2nd SR activity ID meth code and desc 3:	Not reported
EST Ann REDN 2nd source REDN act code and desc:	Not reported
3rd SR activity code and desc:	Not reported
3rd SR activity ID meth code and desc 1:	Not reported
3rd SR activity ID meth code and desc 2:	Not reported
3rd SR activity ID meth code and desc 3:	Not reported
EST Ann REDN 3rd source REDN act code and desc:	Not reported
4th SR activity code and desc:	Not reported
4th SR activity ID meth code and desc 1:	Not reported
4th SR activity ID meth code and desc 2:	Not reported
4th SR activity ID meth code and desc 3:	Not reported
EST Ann REDN 4th source REDN act code and desc:	Not reported

Detailed On-site Waste Treatment Methods and Efficiency:

Cas number:	000095636
Document control number:	1318217296666
Chemical name:	1,2,4-TRIMETHYLBENZENE
Classification:	TRI
Unit of measure:	Pounds
Stream 1 - waste stream code:	Gaseous (gases, vapors, airborne particulates)
Stream 1 - trtmt method - sequence 1:	Adsorption
Stream 1 - trtmt method - sequence 2:	Not reported
Stream 1 - trtmt method - sequence 3:	Not reported
Stream 1 - trtmt method - sequence 4:	Not reported
Stream 1 - trtmt method - sequence 5:	Not reported
Stream 1 - trtmt method - sequence 6:	Not reported
Stream 1 - trtmt method - sequence 7:	Not reported
Stream 1 - trtmt method - sequence 8:	Not reported
Stream 1 - based on operating data:	NO

TORRANCE REFINING COMPANY LLC (Continued) **1000253665**

Stream 2 - waste stream code:	Gaseous (gases, vapors, airborne particulates)
Stream 2 - trtmt method - sequence 1:	Incineration--thermal destruction other than use as a fuel
Stream 2 - trtmt method - sequence 2:	Not reported
Stream 2 - trtmt method - sequence 3:	Not reported
Stream 2 - trtmt method - sequence 4:	Not reported
Stream 2 - trtmt method - sequence 5:	Not reported
Stream 2 - trtmt method - sequence 6:	Not reported
Stream 2 - trtmt method - sequence 7:	Not reported
Stream 2 - trtmt method - sequence 8:	Not reported
Stream 2 - based on operating data:	NO
Stream 3 - waste stream code:	Wastewater (aqueous waste)
Stream 3 - trtmt method - sequence 1:	Other treatment
Stream 3 - trtmt method - sequence 2:	Phase separation
Stream 3 - trtmt method - sequence 3:	Neutralization
Stream 3 - trtmt method - sequence 4:	Chemical oxidation
Stream 3 - trtmt method - sequence 5:	Phase separation
Stream 3 - trtmt method - sequence 6:	Not reported
Stream 3 - trtmt method - sequence 7:	Not reported
Stream 3 - trtmt method - sequence 8:	Not reported
Stream 3 - based on operating data:	NO
Stream 4 - waste stream code:	Wastewater (aqueous waste)
Stream 4 - trtmt method - sequence 1:	Other treatment
Stream 4 - trtmt method - sequence 2:	Biological treatment with or without precipitation
Stream 4 - trtmt method - sequence 3:	Settling or clarification
Stream 4 - trtmt method - sequence 4:	Adsorption
Stream 4 - trtmt method - sequence 5:	Not reported
Stream 4 - trtmt method - sequence 6:	Not reported
Stream 4 - trtmt method - sequence 7:	Not reported
Stream 4 - trtmt method - sequence 8:	Not reported
Stream 4 - based on operating data:	NO
Stream 5 - waste stream code:	Not reported
Stream 5 - trtmt method - sequence 1:	Not reported
Stream 5 - trtmt method - sequence 2:	Not reported
Stream 5 - trtmt method - sequence 3:	Not reported
Stream 5 - trtmt method - sequence 4:	Not reported
Stream 5 - trtmt method - sequence 5:	Not reported
Stream 5 - trtmt method - sequence 6:	Not reported
Stream 5 - trtmt method - sequence 7:	Not reported
Stream 5 - trtmt method - sequence 8:	Not reported
Stream 5 - based on operating data:	Not reported

Details of Off-site Transfers:

Cas number:	000095636
Document control number:	1318217296666
Chemical name:	1,2,4-TRIMETHYLBENZENE
Classification:	TRI
Offsite RCRA id nr:	CAD980636831
Offsite transfer sequence number:	2
Offsite name:	CHEMICAL WASTE MANAGEMENT (MCKITTRICK)
Offsite street address:	56533 HIGHWAY 58 WEST
Offsite City,State,Zip:	MCKITTRICK, CA 93251
Offsite county:	KERN
Offsite province:	Not reported
Offsite country id:	Not reported
Offsite control:	NO
Unit of measure:	Pounds
Offsite other landfills m64 BOE:	Periodic/Random Monotoning Data

TORRANCE REFINING COMPANY LLC (Continued) **1000253665**

Total amount transferred offsite for disposal:	0
Total amount transferred offsite for recycling:	0
Total amount transferred offsite for energy recovery:	0
Total amount transferred offsite for treatment:	0
FRS ID - Transfer Location:	Not reported

Offsite RCRA id nr:	NVT330010000
Offsite transfer sequence number:	3
Offsite name:	US ECOLOGY NEVADA INC
Offsite street address:	HIGHWAY 95
Offsite City,State,Zip:	BEATTY, NV 89003
Offsite county:	NYE
Offsite province:	Not reported
Offsite country id:	Not reported
Offsite control:	NO
Unit of measure:	Pounds
Offsite RCRA subtitle c landfillsm65 LBS:	120
Offsite RCRA subtitle c landfillsm65 BOE:	Periodic/Random Monotoning Data
Total amount transferred offsite for disposal:	120
Total amount transferred offsite for recycling:	0
Total amount transferred offsite for energy recovery:	0
Total amount transferred offsite for treatment:	0
FRS ID - Transfer Location:	Not reported

Offsite RCRA id nr:	ORD089452353
Offsite transfer sequence number:	4
Offsite name:	CHEMICAL WASTE MANAGEMENT OF THE NW
Offsite street address:	17629 CEDAR SPRINGS LN
Offsite City,State,Zip:	ARLINGTON, OR 97812
Offsite county:	GILLIAM
Offsite province:	Not reported
Offsite country id:	Not reported
Offsite control:	NO
Unit of measure:	Pounds
Offsite RCRA subtitle c landfillsm65 LBS:	890
Offsite RCRA subtitle c landfillsm65 BOE:	Periodic/Random Monotoning Data
Total amount transferred offsite for disposal:	890
Total amount transferred offsite for recycling:	0
Total amount transferred offsite for energy recovery:	0
Total amount transferred offsite for treatment:	0
FRS ID - Transfer Location:	Not reported

Offsite RCRA id nr:	CAD008302903
Offsite transfer sequence number:	5
Offsite name:	VEOLIA ES TECHNICAL SOLUTIONS LLC
Offsite street address:	1704 WEST 1ST STREET
Offsite City,State,Zip:	AZUSA, CA 91702
Offsite county:	LOS ANGELES
Offsite province:	Not reported
Offsite country id:	Not reported
Offsite control:	NO
Unit of measure:	Pounds
Total amount transferred offsite for disposal:	0
Total amount transferred offsite for recycling:	0
Total amount transferred offsite for energy recovery:	0
Offsite incineration/thermal treatment m50 BOE:	Other
Total amount transferred offsite for treatment:	0

TORRANCE REFINING COMPANY LLC (Continued) **1000253665**

FRS ID - Transfer Location: Not reported

Details of Transfers to Publicly Owned Treatment Works:

Cas number:	000095636
Document control number:	1318217296666
Chemical name:	1,2,4-TRIMETHYLBENZENE
Classification:	TRI
Unit of measure:	Pounds
POTW name:	LA COUNTY SANITATION DISTRICT
POTW address:	24501 SOUTH FIGUEROA STREET
POTW City,State,Zip:	CARSON, CA 907456311
POTW county:	LOS ANGELES
Quantity transferred:	4900
Basis of estimate:	Not reported
Discharges to water streams:	0
Discharges to water streams - basis of estimate:	Not reported
Discharges to other activities:	0
Discharges to other activities - basis of estimate:	Not reported
Released to air:	0
Released to air - basis of estimate:	Not reported
Sludge to disposal:	539
Sludge to disposal - basis of estimate:	Published Emission Factors
Sludge to incineration - metals:	0
Sludge to incineration - metals - basis of estimate:	Not reported
Sludge to agricultural applications:	0
Sludge to agricultural applications - basis of estimate:	Not reported
Other or unknown disposal:	1029
Other or unknown disposal - basis of estimate:	Published Emission Factors
Other or unknown treatment:	0
Other or unknown treatment - basis of estimate:	Not reported
Sludge to incineration - nonmetals:	0
Sludge to incineration - nonmetals - basis of estimate:	Not reported
Total treated:	3332
POTW Registry ID:	Not reported
Off Site - POTW Releases 81C:	539
Off Site - POTW Releases 81D:	1029
Off Site - POTW Releases:	1568
Experimental and Est. Treatment:	3332
Experimental and Est. Treatment - Basis of Est.:	E1

TRI ID:	90509MBLLC3700W
Cas number:	000110827
Chemical name:	CYCLOHEXANE
Classification:	TRI
Unit of measure:	Pounds
Metal ind:	NO
Revision code 1:	Not reported
Revision code 2:	Not reported
Maximum amount on site:	06
Fugitive air emissions - total release pounds:	10
Fugitive air emissions - total release range code:	Not reported
Total fugitive air emissions:	10
Fugitive air emissions - basis of estimate:	Other
Stack air emissions - release pounds:	480
Stack air emissions - release range code:	Not reported
Total stack air emissions:	480

TORRANCE REFINING COMPANY LLC (Continued) **1000253665**

Stack air emissions - basis of estimate:	Other
Total air emissions:	490
Discharges to stream a - stream name:	NA
Total discharges to stream a:	0
Discharges to stream a - basis of estimate:	Not reported
Discharges to stream a - % from stormwater:	Not reported
Discharges to stream b - stream name:	Not reported
Total discharges to stream b:	Not reported
Discharges to stream b - basis of estimate:	Not reported
Discharges to stream b - % from stormwater:	Not reported
Discharges to stream c - stream name:	Not reported
Total discharges to stream c:	Not reported
Discharges to stream c - basis of estimate:	Not reported
Discharges to stream c - % from stormwater:	Not reported
Discharges to stream d - stream name:	Not reported
Total discharges to stream d:	Not reported
Discharges to stream d - basis of estimate:	Not reported
Discharges to stream d - % from stormwater:	Not reported
Discharges to stream e - stream name:	Not reported
Total discharges to stream e:	Not reported
Discharges to stream e - basis of estimate:	Not reported
Discharges to stream e - % from stormwater:	Not reported
Discharges to stream f - stream name:	Not reported
Total discharges to stream f:	Not reported
Discharges to stream f - basis of estimate:	Not reported
Discharges to stream f - % from stormwater:	Not reported
Discharges to stream g - stream name:	Not reported
Total discharges to stream g:	Not reported
Discharges to stream g - basis of estimate:	Not reported
Discharges to stream g - % from stormwater:	Not reported
Total number of receiving streams:	0
Total surface water discharge:	0
Total on-site underground inj - pounds:	Not reported
On-site underground inj - basis of estimate:	Not reported
Total on-site ugrnd inj to cl i wells - pounds:	0
On-site underground inj to c1 i wells - basis of estimate:	Not reported
Total on-site ugrnd inj to cl ii-v wells - pounds:	0
On-site ungrnd inj to cl ii-v wells - basis of estimate:	Not reported
Total on-site underground injection:	0
Total on-site landfills:	Not reported
On-site landfills - basis of estimate:	Not reported
Total on-site RCRA subtitle c landfills:	0
On-site RCRA subtitle c landfills - basis of estimate:	Not reported
Total other on-site landfills:	0
Other landfills - basis of estimate:	Not reported
Total on-site land treatment:	0
Land trtmt/appl farming - basis of estimate:	Not reported
Total surface impoundments:	Not reported
Surface impoundment - basis of estimate:	Not reported
Total RCRA c surface impoundments:	0
RCRA c Surface impoundment - basis of estimate:	Not reported
Total other surface impoundments:	0
Other surface impoundment - basis of estimate:	Not reported
Total other disposal:	0
Other disposal - basis of estimate:	Other
Total on-site land releases:	0
Total on-site releases:	490

TORRANCE REFINING COMPANY LLC (Continued) **1000253665**

Off-site - POTW releases:	125
Off-site - storage only:	0
Off-site - solid/stab - metals:	0
Off-site - wastewater treatment release - metals:	0
Off-site - solid/stab - release - metals:	0
Off-site - wastewater treatment - metals:	0
Off-site - underground injection:	0
Off-site - underground injection - class 1 wells:	0
Off-site - underground injection - class ii-v wells:	0
Off-site - landfills/disposal surface impoundments:	0
Off-site - surface impoundment:	0
Off-site - RCRA subtitle c surface impoundments:	0
Off-site - other surface impoundments:	0
Off-site - other landfills:	0
Off-site - RCRA subtitle c landfills:	0
Off-site - disposal - land treatment:	0
Off-site - disposal - other land disposal:	0
Off-site - disposal - other off-site management:	0
Off-site - disposal - transfer to waste broker:	0
Off-site - disposal - unknown:	0
Total transferred off site for disposal:	125
Off-site - recycling - solvents/organics recovery:	0
Off-site - recycling -metals recovery:	0
Off-site - recycling - other reuse or recovery:	0
Off-site - recycling - acid regeneration:	0
Off-site - recycling - transfer to waste broker:	0
Total transferred off site for recycling:	0
Off-site - energy recovery:	0
Off-site - transfer to waste broker for energy recovery:	0
Total transferred off site for energy recovery:	0
Off-site - POTW treatment:	375
Off-site - solid/stab treatment - non metals:	0
Off-site -incineration/thermal treatment:	0
Off-site - incineration/insignificant heat value:	0
Off-site - wastewater treatment - non-metals:	0
Off-site - other waste treatment:	0
Off-site - transfer to waste broker - waste treatment:	0
Total transferred off site for treatment:	375
Off-site - transfer to waste broker:	0
Total transferred off site for further waste management:	375
Total POTW transfer:	500
Energy recovery on site current year:	0
Recycled on site current year:	0
Treated on site current year:	1200
Total on-site waste management:	1200
On-site energy recovery method 1:	Not Applicable
On-site energy recovery method 2:	Not reported
On-site energy recovery method 3:	Not Applicable
On-site energy recovery method 4:	Not reported
On-site recycling processes method 1:	Not Applicable
On-site recycling processes method 2:	Not reported
On-site recycling processes method 3:	Not reported
On-site recycling processes method 4:	Not reported
On-site recycling processes method 5:	Not reported
On-site recycling processes method 6:	Not reported
On-site recycling processes method 7:	Not reported
FRS Facility ID:	110069359063

TORRANCE REFINING COMPANY LLC (Continued) **1000253665**

Elemental Metal Included:		NO
Waste Rock Pile managed Indicator:		0
Waste Rock Quantity:		Not reported
Off Site - POTW Releases 81C:		30
Off Site - POTW Releases 81D:		95

Chemical Activities and Uses:

Cas number:		000110827
Document control number:		1318217296755
Chemical name:	CYCLOHEXANE	
Classification:		TRI
Unit of measure:		Pounds
Produce the chemical:		Yes
Import the chemical:		No
On-site use of the chemical:		Yes
Sale or distribution of the chemical:		Yes
As a byproduct:		No
As a manufactured impurity:		No
Used as a reactant:		No
P101 feedstocks:		No
P102 raw materials:		No
P103 intermediates:		No
P104 initiators:		No
P199 other:		No
Added as a formulation component:		No
P201 additives:		No
P202 dyes:		No
P203 reaction diluents:		No
P204 initiators:		No
P205 solvents:		No
P206 inhibitors:		No
P207 emulsifiers:		No
P208 surfactants:		No
P209 lubricants:		No
P210 flame retardants:		No
P211 rheological modifiers:		No
P299 other:		No
Used as an article component:		No
Repackaging:		No
As a process impurity:		Yes
Processed / recycling:		No
Used as a chemical processing aid:		No
Z101 process solvents:		No
Z102 catalysts:		No
Z103 inhibitors:		No
Z104 initiators:		No
Z105 reaction terminators:		No
Z106 solution buffers:		No
Z199 other:		No
Used as a manufacturing aid:		No
Z201 process lubricants:		No
Z202 metalworking fluids:		No
Z203 coolants:		No
Z204 refrigerants:		No
Z205 hydraulic fluids:		No
Z299 other:		No
Ancillary or other use:		No
Z301 cleaner:		No

TORRANCE REFINING COMPANY LLC (Continued) **1000253665**

Z302 degreaser:	No
Z303 lubricant:	No
Z304 fuel:	No
Z305 flame retardant:	No
Z306 waste treatment:	No
Z307 water treatment:	No
Z308 construction materials:	No
Z399 other:	No

Submitted Facility Name:	TORRANCE REFINING CO LLC
Submitted Street:	3700 W 190TH ST
Submitted City:	TORRANCE
Submitted County:	LOS ANGELES
Submitted State:	CA
Submitted Zip Code:	90504
Submitted BIA Code:	Not reported
Submitted Tribe Name:	Not reported
Submitted Parent Company Name:	PBF ENERGY INC
Submitted Parent Company DB Number:	118132963
Submitted Standardized Parent Company Name:	PBF ENERGY INC
Submitted Primary NAICS Code:	324110
Submitted Industry Code:	324
Submitted Industry Name:	Petroleum
Industry Code:	324
Industry Name:	Petroleum
Last year the facility reported:	2019
First year the facility reported:	1987
Number of forms submitted:	32
Total number of forms submitted:	961 20200808

Detailed Source Reduction Activities and Methods:

Cas number:	000110827
Document control number:	1318217296755
Chemical name:	CYCLOHEXANE
Classification:	TRI
Unit of measure:	Pounds
On-site limited releases - prior year:	0
On-site limited releases - current year:	0
On-site limited releases - following year:	0
On-site limited releases - 2nd-following year:	0
Other on-site releases - prior year:	470
Other on-site releases - current year:	490
Other on-site releases - following year:	490
Other on-site releases - 2nd-following year:	490
Off-site limited releases - prior year:	0
Off-site limited releases - current year:	30
Off-site limited releases - following year:	30
Off-site limited releases - 2nd-following year:	30
Other off-site releases - previous year:	0
Other off-site releases - current year:	95
Other off-site releases - following year:	95
Other off-site releases - 2nd-following year:	95
Energy recovery on site prior year:	0
Energy recovery on site current year:	0
Energy recovery on site following year:	0
Energy recovery on site 2nd-following year:	0
Energy recovery off site prior year:	0

TORRANCE REFINING COMPANY LLC (Continued) **1000253665**

Energy recovery off site current year:	0
Energy recovery off site following year:	0
Energy recovery off site 2nd-following year:	0
Quantity recycled on site prior year:	0
Quantity recycled on site current year:	0
Quantity recycled on site following year:	0
Quantity recycled on site 2nd-following year:	0
Quantity recycled off site prior year:	0
Quantity recycled off site current year:	0
Quantity recycled off site following year:	0
Quantity recycled off site 2nd-following year:	0
Quantity treated on site prior year:	2500
Quantity treated on site current year:	1200
Quantity treated on site following year:	1200
Quantity treated on site 2nd-following year:	1200
Quantity treated off site prior year:	1300
Quantity treated off site current year:	380
Quantity treated off site following year:	380
Quantity treated off site 2nd-following year:	380
Catastrophic releases or other one-time events:	Not reported
Prod ratio/activity index:	1.31
Prod ratio or activity:	PRODUCTION
1st SR reduction activity:	NA-NA
1st SR activity ID meth code and desc 1:	Not reported
1st SR activity ID meth code and desc 2:	Not reported
1st SR activity ID meth code and desc 3:	Not reported
EST Ann REDN 1st source REDN act code and desc:	Not reported
2nd SR activity code and desc:	Not reported
2nd SR activity ID meth code and desc 1:	Not reported
2nd SR activity ID meth code and desc 2:	Not reported
2nd SR activity ID meth code and desc 3:	Not reported
EST Ann REDN 2nd source REDN act code and desc:	Not reported
3rd SR activity code and desc:	Not reported
3rd SR activity ID meth code and desc 1:	Not reported
3rd SR activity ID meth code and desc 2:	Not reported
3rd SR activity ID meth code and desc 3:	Not reported
EST Ann REDN 3rd source REDN act code and desc:	Not reported
4th SR activity code and desc:	Not reported
4th SR activity ID meth code and desc 1:	Not reported
4th SR activity ID meth code and desc 2:	Not reported
4th SR activity ID meth code and desc 3:	Not reported
EST Ann REDN 4th source REDN act code and desc:	Not reported

Detailed On-site Waste Treatment Methods and Efficiency:

Cas number:	000110827
Document control number:	1318217296755
Chemical name:	CYCLOHEXANE
Classification:	TRI
Unit of measure:	Pounds
Stream 1 - waste stream code:	Gaseous (gases, vapors, airborne particulates)
Stream 1 - trtmt method - sequence 1:	Flare
Stream 1 - trtmt method - sequence 2:	Not reported
Stream 1 - trtmt method - sequence 3:	Not reported
Stream 1 - trtmt method - sequence 4:	Not reported
Stream 1 - trtmt method - sequence 5:	Not reported
Stream 1 - trtmt method - sequence 6:	Not reported
Stream 1 - trtmt method - sequence 7:	Not reported

TORRANCE REFINING COMPANY LLC (Continued) **1000253665**

Stream 1 - trtmt method - sequence 8:	Not reported
Stream 1 - based on operating data:	NO
Stream 2 - waste stream code:	Gaseous (gases, vapors, airborne particulates)
Stream 2 - trtmt method - sequence 1:	Scrubber
Stream 2 - trtmt method - sequence 2:	Adsorption
Stream 2 - trtmt method - sequence 3:	Not reported
Stream 2 - trtmt method - sequence 4:	Not reported
Stream 2 - trtmt method - sequence 5:	Not reported
Stream 2 - trtmt method - sequence 6:	Not reported
Stream 2 - trtmt method - sequence 7:	Not reported
Stream 2 - trtmt method - sequence 8:	Not reported
Stream 2 - based on operating data:	NO
Stream 3 - waste stream code:	Wastewater (aqueous waste)
Stream 3 - trtmt method - sequence 1:	Other treatment
Stream 3 - trtmt method - sequence 2:	Phase separation
Stream 3 - trtmt method - sequence 3:	Neutralization
Stream 3 - trtmt method - sequence 4:	Chemical oxidation
Stream 3 - trtmt method - sequence 5:	Phase separation
Stream 3 - trtmt method - sequence 6:	Not reported
Stream 3 - trtmt method - sequence 7:	Not reported
Stream 3 - trtmt method - sequence 8:	Not reported
Stream 3 - based on operating data:	NO
Stream 4 - waste stream code:	Wastewater (aqueous waste)
Stream 4 - trtmt method - sequence 1:	Other treatment
Stream 4 - trtmt method - sequence 2:	Biological treatment with or without precipitation
Stream 4 - trtmt method - sequence 3:	Settling or clarification
Stream 4 - trtmt method - sequence 4:	Adsorption
Stream 4 - trtmt method - sequence 5:	Not reported
Stream 4 - trtmt method - sequence 6:	Not reported
Stream 4 - trtmt method - sequence 7:	Not reported
Stream 4 - trtmt method - sequence 8:	Not reported
Stream 4 - based on operating data:	NO
Stream 5 - waste stream code:	Gaseous (gases, vapors, airborne particulates)
Stream 5 - trtmt method - sequence 1:	Incineration--thermal destruction other than use as a fuel
Stream 5 - trtmt method - sequence 2:	Not reported
Stream 5 - trtmt method - sequence 3:	Not reported
Stream 5 - trtmt method - sequence 4:	Not reported
Stream 5 - trtmt method - sequence 5:	Not reported
Stream 5 - trtmt method - sequence 6:	Not reported
Stream 5 - trtmt method - sequence 7:	Not reported
Stream 5 - trtmt method - sequence 8:	Not reported
Stream 5 - based on operating data:	NO

Details of Transfers to Publicly Owned Treatment Works:

Cas number:	000110827
Document control number:	1318217296755
Chemical name:	CYCLOHEXANE
Classification:	TRI
Unit of measure:	Pounds
POTW name:	LA COUNTY SANITATION DISTRICT
POTW address:	24501 SOUTH FIGUEROA STREET
POTW City,State,Zip:	CARSON, CA 907456311
POTW county:	LOS ANGELES
Quantity transferred:	500
Basis of estimate:	Not reported
Discharges to water streams:	0
Discharges to water streams - basis of estimate:	Not reported

TORRANCE REFINING COMPANY LLC (Continued) **1000253665**

Discharges to other activities:	0
Discharges to other activities - basis of estimate:	Not reported
Released to air:	0
Released to air - basis of estimate:	Not reported
Sludge to disposal:	30
Sludge to disposal - basis of estimate:	Published Emission Factors
Sludge to incineration - metals:	0
Sludge to incineration - metals - basis of estimate:	Not reported
Sludge to agricultural applications:	0
Sludge to agricultural applications - basis of estimate:	Not reported
Other or unknown disposal:	95
Other or unknown disposal - basis of estimate:	Published Emission Factors
Other or unknown treatment:	0
Other or unknown treatment - basis of estimate:	Not reported
Sludge to incineration - nonmetals:	0
Sludge to incineration - nonmetals - basis of estimate:	Not reported
Total treated:	375
POTW Registry ID:	Not reported
Off Site - POTW Releases 81C:	30
Off Site - POTW Releases 81D:	95
Off Site - POTW Releases:	125
Experimental and Est. Treatment:	375
Experimental and Est. Treatment - Basis of Est.:	E1

TRI ID:		90509MBLLC3700W
Cas number:		000074851
Chemical name:	ETHYLENE	
Classification:		TRI
Unit of measure:		Pounds
Metal ind:		NO
Revision code 1:		Not reported
Revision code 2:		Not reported
Maximum amount on site:		05
Fugitive air emissions - total release pounds:		47
Fugitive air emissions - total release range code:		Not reported
Total fugitive air emissions:		47
Fugitive air emissions - basis of estimate:		Periodic/Random Monotoning Data
Stack air emissions - release pounds:		650
Stack air emissions - release range code:		Not reported
Total stack air emissions:		650
Stack air emissions - basis of estimate:		Other
Total air emissions:		697
Discharges to stream a - stream name:		NA
Total discharges to stream a:		0
Discharges to stream a - basis of estimate:		Not reported
Discharges to stream a - % from stormwater:		Not reported
Discharges to stream b - stream name:		Not reported
Total discharges to stream b:		Not reported
Discharges to stream b - basis of estimate:		Not reported
Discharges to stream b - % from stormwater:		Not reported
Discharges to stream c - stream name:		Not reported
Total discharges to stream c:		Not reported
Discharges to stream c - basis of estimate:		Not reported
Discharges to stream c - % from stormwater:		Not reported
Discharges to stream d - stream name:		Not reported
Total discharges to stream d:		Not reported

TORRANCE REFINING COMPANY LLC (Continued) **1000253665**

Discharges to stream d - basis of estimate:	Not reported
Discharges to stream d - % from stormwater:	Not reported
Discharges to stream e - stream name:	Not reported
Total discharges to stream e:	Not reported
Discharges to stream e - basis of estimate:	Not reported
Discharges to stream e - % from stormwater:	Not reported
Discharges to stream f - stream name:	Not reported
Total discharges to stream f:	Not reported
Discharges to stream f - basis of estimate:	Not reported
Discharges to stream f - % from stormwater:	Not reported
Discharges to stream g - stream name:	Not reported
Total discharges to stream g:	Not reported
Discharges to stream g - basis of estimate:	Not reported
Discharges to stream g - % from stormwater:	Not reported
Total number of receiving streams:	0
Total surface water discharge:	0
Total on-site underground inj - pounds:	Not reported
On-site underground inj - basis of estimate:	Not reported
Total on-site ugrnd inj to cl i wells - pounds:	0
On-site underground inj to c1 i wells - basis of estimate:	Not reported
Total on-site ugrnd inj to cl ii-v wells - pounds:	0
On-site ungrnd inj to cl ii-v wells - basis of estimate:	Not reported
Total on-site underground injection:	0
Total on-site landfills:	Not reported
On-site landfills - basis of estimate:	Not reported
Total on-site RCRA subtitle c landfills:	0
On-site RCRA subtitle c landfills - basis of estimate:	Not reported
Total other on-site landfills:	0
Other landfills - basis of estimate:	Not reported
Total on-site land treatment:	0
Land trtmt/appl farming - basis of estimate:	Not reported
Total surface impoundments:	Not reported
Surface impoundment - basis of estimate:	Not reported
Total RCRA c surface impoundments:	0
RCRA c Surface impoundment - basis of estimate:	Not reported
Total other surface impoundments:	0
Other surface impoundment - basis of estimate:	Not reported
Total other disposal:	0
Other disposal - basis of estimate:	Not reported
Total on-site land releases:	0
Total on-site releases:	697
Off-site - POTW releases:	0
Off-site - storage only:	0
Off-site - solid/stab - metals:	0
Off-site - wastewater treatment release - metals:	0
Off-site - solid/stab - release - metals:	0
Off-site - wastewater treatment - metals:	0
Off-site - underground injection:	0
Off-site - underground injection - class 1 wells:	0
Off-site - underground injection - class ii-v wells:	0
Off-site - landfills/disposal surface impoundments:	0
Off-site - surface impoundment:	0
Off-site - RCRA subtitle c surface impoundments:	0
Off-site - other surface impoundments:	0
Off-site - other landfills:	0
Off-site - RCRA subtitle c landfills:	0
Off-site - disposal - land treatment:	0

TORRANCE REFINING COMPANY LLC (Continued) **1000253665**

Off-site - disposal - other land disposal:	0
Off-site - disposal - other off-site management:	0
Off-site - disposal - transfer to waste broker:	0
Off-site - disposal - unknown:	0
Total transferred off site for disposal:	0
Off-site - recycling - solvents/organics recovery:	0
Off-site - recycling -metals recovery:	0
Off-site - recycling - other reuse or recovery:	0
Off-site - recycling - acid regeneration:	0
Off-site - recycling - transfer to waste broker:	0
Total transferred off site for recycling:	0
Off-site - energy recovery:	0
Off-site - transfer to waste broker for energy recovery:	0
Total transferred off site for energy recovery:	0
Off-site - POTW treatment:	0
Off-site - solid/stab treatment - non metals:	0
Off-site -incineration/thermal treatment:	0
Off-site - incineration/insignificant heat value:	0
Off-site - wastewater treatment - non-metals:	0
Off-site - other waste treatment:	0
Off-site - transfer to waste broker - waste treatment:	0
Total transferred off site for treatment:	0
Off-site - transfer to waste broker:	0
Total transferred off site for further waste management:	0
Total POTW transfer:	0
Energy recovery on site current year:	0
Recycled on site current year:	0
Treated on site current year:	32000
Total on-site waste management:	32000
On-site energy recovery method 1:	Not Applicable
On-site energy recovery method 2:	Not reported
On-site energy recovery method 3:	Not Applicable
On-site energy recovery method 4:	Not reported
On-site recycling processes method 1:	Not Applicable
On-site recycling processes method 2:	Not reported
On-site recycling processes method 3:	Not reported
On-site recycling processes method 4:	Not reported
On-site recycling processes method 5:	Not reported
On-site recycling processes method 6:	Not reported
On-site recycling processes method 7:	Not reported
FRS Facility ID:	110069359063
Elemental Metal Included:	NO
Waste Rock Pile managed Indicator:	0
Waste Rock Quantity:	Not reported
Off Site - POTW Releases 81C:	0
Off Site - POTW Releases 81D:	0

Chemical Activities and Uses:

Cas number:		000074851
Document control number:		1318217296781
Chemical name:	ETHYLENE	
Classification:		TRI
Unit of measure:		Pounds
Produce the chemical:		Yes
Import the chemical:		No
On-site use of the chemical:		Yes
Sale or distribution of the chemical:		No
As a byproduct:		No

TORRANCE REFINING COMPANY LLC (Continued) **1000253665**

As a manufactured impurity:	No
Used as a reactant:	No
P101 feedstocks:	No
P102 raw materials:	No
P103 intermediates:	No
P104 initiators:	No
P199 other:	No
Added as a formulation component:	No
P201 additives:	No
P202 dyes:	No
P203 reaction diluents:	No
P204 initiators:	No
P205 solvents:	No
P206 inhibitors:	No
P207 emulsifiers:	No
P208 surfactants:	No
P209 lubricants:	No
P210 flame retardants:	No
P211 rheological modifiers:	No
P299 other:	No
Used as an article component:	No
Repackaging:	No
As a process impurity:	No
Processed / recycling:	No
Used as a chemical processing aid:	No
Z101 process solvents:	No
Z102 catalysts:	No
Z103 inhibitors:	No
Z104 initiators:	No
Z105 reaction terminators:	No
Z106 solution buffers:	No
Z199 other:	No
Used as a manufacturing aid:	No
Z201 process lubricants:	No
Z202 metalworking fluids:	No
Z203 coolants:	No
Z204 refrigerants:	No
Z205 hydraulic fluids:	No
Z299 other:	No
Ancillary or other use:	Yes
Z301 cleaner:	No
Z302 degreaser:	No
Z303 lubricant:	No
Z304 fuel:	No
Z305 flame retardant:	No
Z306 waste treatment:	No
Z307 water treatment:	No
Z308 construction materials:	No
Z399 other:	No

Submitted Facility Name:	TORRANCE REFINING CO LLC
Submitted Street:	3700 W 190TH ST
Submitted City:	TORRANCE
Submitted County:	LOS ANGELES
Submitted State:	CA
Submitted Zip Code:	90504
Submitted BIA Code:	Not reported

TORRANCE REFINING COMPANY LLC (Continued) **1000253665**

Submitted Tribe Name:	Not reported
Submitted Parent Company Name:	PBF ENERGY INC
Submitted Parent Company DB Number:	118132963
Submitted Standardized Parent Company Name:	PBF ENERGY INC
Submitted Primary NAICS Code:	324110
Submitted Industry Code:	324
Submitted Industry Name:	Petroleum
Industry Code:	324
Industry Name:	Petroleum
Last year the facility reported:	2019
First year the facility reported:	1987
Number of forms submitted:	32
Total number of forms submitted:	961 20200808

Detailed Source Reduction Activities and Methods:

Cas number:	000074851
Document control number:	1318217296781
Chemical name:	ETHYLENE
Classification:	TRI
Unit of measure:	Pounds
On-site limited releases - prior year:	0
On-site limited releases - current year:	0
On-site limited releases - following year:	0
On-site limited releases - 2nd-following year:	0
Other on-site releases - prior year:	5900
Other on-site releases - current year:	700
Other on-site releases - following year:	700
Other on-site releases - 2nd-following year:	700
Off-site limited releases - prior year:	0
Off-site limited releases - current year:	0
Off-site limited releases - following year:	0
Off-site limited releases - 2nd-following year:	0
Other off-site releases - previous year:	0
Other off-site releases - current year:	0
Other off-site releases - following year:	0
Other off-site releases - 2nd-following year:	0
Energy recovery on site prior year:	0
Energy recovery on site current year:	0
Energy recovery on site following year:	0
Energy recovery on site 2nd-following year:	0
Energy recovery off site prior year:	0
Energy recovery off site current year:	0
Energy recovery off site following year:	0
Energy recovery off site 2nd-following year:	0
Quantity recycled on site prior year:	0
Quantity recycled on site current year:	0
Quantity recycled on site following year:	0
Quantity recycled on site 2nd-following year:	0
Quantity recycled off site prior year:	0
Quantity recycled off site current year:	0
Quantity recycled off site following year:	0
Quantity recycled off site 2nd-following year:	0
Quantity treated on site prior year:	290000
Quantity treated on site current year:	32000
Quantity treated on site following year:	32000
Quantity treated on site 2nd-following year:	32000
Quantity treated off site prior year:	0

TORRANCE REFINING COMPANY LLC (Continued) **1000253665**

Quantity treated off site current year:	0
Quantity treated off site following year:	0
Quantity treated off site 2nd-following year:	0
Catastrophic releases or other one-time events:	Not reported
Prod ratio/activity index:	1.31
Prod ratio or activity:	PRODUCTION
1st SR reduction activity:	NA-NA
1st SR activity ID meth code and desc 1:	Not reported
1st SR activity ID meth code and desc 2:	Not reported
1st SR activity ID meth code and desc 3:	Not reported
EST Ann REDN 1st source REDN act code and desc:	Not reported
2nd SR activity code and desc:	Not reported
2nd SR activity ID meth code and desc 1:	Not reported
2nd SR activity ID meth code and desc 2:	Not reported
2nd SR activity ID meth code and desc 3:	Not reported
EST Ann REDN 2nd source REDN act code and desc:	Not reported
3rd SR activity code and desc:	Not reported
3rd SR activity ID meth code and desc 1:	Not reported
3rd SR activity ID meth code and desc 2:	Not reported
3rd SR activity ID meth code and desc 3:	Not reported
EST Ann REDN 3rd source REDN act code and desc:	Not reported
4th SR activity code and desc:	Not reported
4th SR activity ID meth code and desc 1:	Not reported
4th SR activity ID meth code and desc 2:	Not reported
4th SR activity ID meth code and desc 3:	Not reported
EST Ann REDN 4th source REDN act code and desc:	Not reported

Detailed On-site Waste Treatment Methods and Efficiency:

Cas number:	000074851
Document control number:	1318217296781
Chemical name:	ETHYLENE
Classification:	TRI
Unit of measure:	Pounds
Stream 1 - waste stream code:	Gaseous (gases, vapors, airborne particulates)
Stream 1 - trtmt method - sequence 1:	Other Air Emission Treatment
Stream 1 - trtmt method - sequence 2:	Not reported
Stream 1 - trtmt method - sequence 3:	Not reported
Stream 1 - trtmt method - sequence 4:	Not reported
Stream 1 - trtmt method - sequence 5:	Not reported
Stream 1 - trtmt method - sequence 6:	Not reported
Stream 1 - trtmt method - sequence 7:	Not reported
Stream 1 - trtmt method - sequence 8:	Not reported
Stream 1 - based on operating data:	NO
Stream 2 - waste stream code:	Gaseous (gases, vapors, airborne particulates)
Stream 2 - trtmt method - sequence 1:	Flare
Stream 2 - trtmt method - sequence 2:	Not reported
Stream 2 - trtmt method - sequence 3:	Not reported
Stream 2 - trtmt method - sequence 4:	Not reported
Stream 2 - trtmt method - sequence 5:	Not reported
Stream 2 - trtmt method - sequence 6:	Not reported
Stream 2 - trtmt method - sequence 7:	Not reported
Stream 2 - trtmt method - sequence 8:	Not reported
Stream 2 - based on operating data:	NO
Stream 3 - waste stream code:	Not reported
Stream 3 - trtmt method - sequence 1:	Not reported
Stream 3 - trtmt method - sequence 2:	Not reported
Stream 3 - trtmt method - sequence 3:	Not reported

TORRANCE REFINING COMPANY LLC (Continued) **1000253665**

Stream 3 - trtmt method - sequence 4:	Not reported
Stream 3 - trtmt method - sequence 5:	Not reported
Stream 3 - trtmt method - sequence 6:	Not reported
Stream 3 - trtmt method - sequence 7:	Not reported
Stream 3 - trtmt method - sequence 8:	Not reported
Stream 3 - based on operating data:	Not reported
Stream 4 - waste stream code:	Not reported
Stream 4 - trtmt method - sequence 1:	Not reported
Stream 4 - trtmt method - sequence 2:	Not reported
Stream 4 - trtmt method - sequence 3:	Not reported
Stream 4 - trtmt method - sequence 4:	Not reported
Stream 4 - trtmt method - sequence 5:	Not reported
Stream 4 - trtmt method - sequence 6:	Not reported
Stream 4 - trtmt method - sequence 7:	Not reported
Stream 4 - trtmt method - sequence 8:	Not reported
Stream 4 - based on operating data:	Not reported
Stream 5 - waste stream code:	Not reported
Stream 5 - trtmt method - sequence 1:	Not reported
Stream 5 - trtmt method - sequence 2:	Not reported
Stream 5 - trtmt method - sequence 3:	Not reported
Stream 5 - trtmt method - sequence 4:	Not reported
Stream 5 - trtmt method - sequence 5:	Not reported
Stream 5 - trtmt method - sequence 6:	Not reported
Stream 5 - trtmt method - sequence 7:	Not reported
Stream 5 - trtmt method - sequence 8:	Not reported
Stream 5 - based on operating data:	Not reported

TRI ID:	90509MBLLC3700W
Cas number:	000074908
Chemical name:	HYDROGEN CYANIDE
Classification:	TRI
Unit of measure:	Pounds
Metal ind:	NO
Revision code 1:	Not reported
Revision code 2:	Not reported
Maximum amount on site:	01
Fugitive air emissions - total release pounds:	0
Fugitive air emissions - total release range code:	Not reported
Total fugitive air emissions:	0
Fugitive air emissions - basis of estimate:	Other
Stack air emissions - release pounds:	100000
Stack air emissions - release range code:	Not reported
Total stack air emissions:	100000
Stack air emissions - basis of estimate:	Periodic/Random Monotoning Data
Total air emissions:	100000
Discharges to stream a - stream name:	NA
Total discharges to stream a:	0
Discharges to stream a - basis of estimate:	Not reported
Discharges to stream a - % from stormwater:	Not reported
Discharges to stream b - stream name:	Not reported
Total discharges to stream b:	Not reported
Discharges to stream b - basis of estimate:	Not reported
Discharges to stream b - % from stormwater:	Not reported
Discharges to stream c - stream name:	Not reported
Total discharges to stream c:	Not reported
Discharges to stream c - basis of estimate:	Not reported

TORRANCE REFINING COMPANY LLC (Continued) **1000253665**

Discharges to stream c - % from stormwater:	Not reported
Discharges to stream d - stream name:	Not reported
Total discharges to stream d:	Not reported
Discharges to stream d - basis of estimate:	Not reported
Discharges to stream d - % from stormwater:	Not reported
Discharges to stream e - stream name:	Not reported
Total discharges to stream e:	Not reported
Discharges to stream e - basis of estimate:	Not reported
Discharges to stream e - % from stormwater:	Not reported
Discharges to stream f - stream name:	Not reported
Total discharges to stream f:	Not reported
Discharges to stream f - basis of estimate:	Not reported
Discharges to stream f - % from stormwater:	Not reported
Discharges to stream g - stream name:	Not reported
Total discharges to stream g:	Not reported
Discharges to stream g - basis of estimate:	Not reported
Discharges to stream g - % from stormwater:	Not reported
Total number of receiving streams:	0
Total surface water discharge:	0
Total on-site underground inj - pounds:	Not reported
On-site underground inj - basis of estimate:	Not reported
Total on-site ugrnd inj to cl i wells - pounds:	0
On-site underground inj to c1 i wells - basis of estimate:	Not reported
Total on-site ugrnd inj to cl ii-v wells - pounds:	0
On-site ungrnd inj to cl ii-v wells - basis of estimate:	Not reported
Total on-site underground injection:	0
Total on-site landfills:	Not reported
On-site landfills - basis of estimate:	Not reported
Total on-site RCRA subtitle c landfills:	0
On-site RCRA subtitle c landfills - basis of estimate:	Not reported
Total other on-site landfills:	0
Other landfills - basis of estimate:	Not reported
Total on-site land treatment:	0
Land trtmt/appl farming - basis of estimate:	Not reported
Total surface impoundments:	Not reported
Surface impoundment - basis of estimate:	Not reported
Total RCRA c surface impoundments:	0
RCRA c Surface impoundment - basis of estimate:	Not reported
Total other surface impoundments:	0
Other surface impoundment - basis of estimate:	Other
Total other disposal:	0
Other disposal - basis of estimate:	Other
Total on-site land releases:	0
Total on-site releases:	100000
Off-site - POTW releases:	1900
Off-site - storage only:	0
Off-site - solid/stab - metals:	0
Off-site - wastewater treatment release - metals:	0
Off-site - solid/stab - release - metals:	0
Off-site - wastewater treatment - metals:	0
Off-site - underground injection:	0
Off-site - underground injection - class 1 wells:	0
Off-site - underground injection - class ii-v wells:	0
Off-site - landfills/disposal surface impoundments:	0
Off-site - surface impoundment:	0
Off-site - RCRA subtitle c surface impoundments:	0
Off-site - other surface impoundments:	0

TORRANCE REFINING COMPANY LLC (Continued) **1000253665**

Off-site - other landfills:	0
Off-site - RCRA subtitle c landfills:	0
Off-site - disposal - land treatment:	0
Off-site - disposal - other land disposal:	0
Off-site - disposal - other off-site management:	0
Off-site - disposal - transfer to waste broker:	0
Off-site - disposal - unknown:	0
Total transferred off site for disposal:	1900
Off-site - recycling - solvents/organics recovery:	0
Off-site - recycling -metals recovery:	0
Off-site - recycling - other reuse or recovery:	0
Off-site - recycling - acid regeneration:	0
Off-site - recycling - transfer to waste broker:	0
Total transferred off site for recycling:	0
Off-site - energy recovery:	0
Off-site - transfer to waste broker for energy recovery:	0
Total transferred off site for energy recovery:	0
Off-site - POTW treatment:	0
Off-site - solid/stab treatment - non metals:	0
Off-site -incineration/thermal treatment:	0
Off-site - incineration/insignificant heat value:	0
Off-site - wastewater treatment - non-metals:	0
Off-site - other waste treatment:	0
Off-site - transfer to waste broker - waste treatment:	0
Total transferred off site for treatment:	0
Off-site - transfer to waste broker:	0
Total transferred off site for further waste management:	0
Total POTW transfer:	1900
Energy recovery on site current year:	0
Recycled on site current year:	0
Treated on site current year:	0
Total on-site waste management:	0
On-site energy recovery method 1:	Not Applicable
On-site energy recovery method 2:	Not reported
On-site energy recovery method 3:	Not Applicable
On-site energy recovery method 4:	Not reported
On-site recycling processes method 1:	Not Applicable
On-site recycling processes method 2:	Not reported
On-site recycling processes method 3:	Not reported
On-site recycling processes method 4:	Not reported
On-site recycling processes method 5:	Not reported
On-site recycling processes method 6:	Not reported
On-site recycling processes method 7:	Not reported
FRS Facility ID:	110069359063
Elemental Metal Included:	NO
Waste Rock Pile managed Indicator:	0
Waste Rock Quantity:	Not reported
Off Site - POTW Releases 81C:	38
Off Site - POTW Releases 81D:	1862

Chemical Activities and Uses:

Cas number:	000074908
Document control number:	1318217296793
Chemical name:	HYDROGEN CYANIDE
Classification:	TRI
Unit of measure:	Pounds
Produce the chemical:	Yes
Import the chemical:	No

TORRANCE REFINING COMPANY LLC (Continued) **1000253665**

On-site use of the chemical:	No
Sale or distribution of the chemical:	No
As a byproduct:	Yes
As a manufactured impurity:	No
Used as a reactant:	No
P101 feedstocks:	No
P102 raw materials:	No
P103 intermediates:	No
P104 initiators:	No
P199 other:	No
Added as a formulation component:	No
P201 additives:	No
P202 dyes:	No
P203 reaction diluents:	No
P204 initiators:	No
P205 solvents:	No
P206 inhibitors:	No
P207 emulsifiers:	No
P208 surfactants:	No
P209 lubricants:	No
P210 flame retardants:	No
P211 rheological modifiers:	No
P299 other:	No
Used as an article component:	No
Repackaging:	No
As a process impurity:	No
Processed / recycling:	No
Used as a chemical processing aid:	No
Z101 process solvents:	No
Z102 catalysts:	No
Z103 inhibitors:	No
Z104 initiators:	No
Z105 reaction terminators:	No
Z106 solution buffers:	No
Z199 other:	No
Used as a manufacturing aid:	No
Z201 process lubricants:	No
Z202 metalworking fluids:	No
Z203 coolants:	No
Z204 refrigerants:	No
Z205 hydraulic fluids:	No
Z299 other:	No
Ancillary or other use:	No
Z301 cleaner:	No
Z302 degreaser:	No
Z303 lubricant:	No
Z304 fuel:	No
Z305 flame retardant:	No
Z306 waste treatment:	No
Z307 water treatment:	No
Z308 construction materials:	No
Z399 other:	No

Submitted Facility Name:	TORRANCE REFINING CO LLC
Submitted Street:	3700 W 190TH ST
Submitted City:	TORRANCE
Submitted County:	LOS ANGELES

TORRANCE REFINING COMPANY LLC (Continued) **1000253665**

Submitted State:	CA
Submitted Zip Code:	90504
Submitted BIA Code:	Not reported
Submitted Tribe Name:	Not reported
Submitted Parent Company Name:	PBF ENERGY INC
Submitted Parent Company DB Number:	118132963
Submitted Standardized Parent Company Name:	PBF ENERGY INC
Submitted Primary NAICS Code:	324110
Submitted Industry Code:	324
Submitted Industry Name:	Petroleum
Industry Code:	324
Industry Name:	Petroleum
Last year the facility reported:	2019
First year the facility reported:	1987
Number of forms submitted:	32
Total number of forms submitted:	961 20200808

Detailed Source Reduction Activities and Methods:

Cas number:	000074908
Document control number:	1318217296793
Chemical name:	HYDROGEN CYANIDE
Classification:	TRI
Unit of measure:	Pounds
On-site limited releases - prior year:	0
On-site limited releases - current year:	0
On-site limited releases - following year:	0
On-site limited releases - 2nd-following year:	0
Other on-site releases - prior year:	110000
Other on-site releases - current year:	100000
Other on-site releases - following year:	100000
Other on-site releases - 2nd-following year:	100000
Off-site limited releases - prior year:	0
Off-site limited releases - current year:	38
Off-site limited releases - following year:	38
Off-site limited releases - 2nd-following year:	38
Other off-site releases - previous year:	0
Other off-site releases - current year:	1900
Other off-site releases - following year:	1900
Other off-site releases - 2nd-following year:	1900
Energy recovery on site prior year:	0
Energy recovery on site current year:	0
Energy recovery on site following year:	0
Energy recovery on site 2nd-following year:	0
Energy recovery off site prior year:	0
Energy recovery off site current year:	0
Energy recovery off site following year:	0
Energy recovery off site 2nd-following year:	0
Quantity recycled on site prior year:	0
Quantity recycled on site current year:	0
Quantity recycled on site following year:	0
Quantity recycled on site 2nd-following year:	0
Quantity recycled off site prior year:	0
Quantity recycled off site current year:	0
Quantity recycled off site following year:	0
Quantity recycled off site 2nd-following year:	0
Quantity treated on site prior year:	0
Quantity treated on site current year:	0

TORRANCE REFINING COMPANY LLC (Continued) **1000253665**

Quantity treated on site following year:	0
Quantity treated on site 2nd-following year:	0
Quantity treated off site prior year:	830
Quantity treated off site current year:	0
Quantity treated off site following year:	0
Quantity treated off site 2nd-following year:	0
Catastrophic releases or other one-time events:	Not reported
Prod ratio/activity index:	1.31
Prod ratio or activity:	PRODUCTION
1st SR reduction activity:	NA-NA
1st SR activity ID meth code and desc 1:	Not reported
1st SR activity ID meth code and desc 2:	Not reported
1st SR activity ID meth code and desc 3:	Not reported
EST Ann REDN 1st source REDN act code and desc:	Not reported
2nd SR activity code and desc:	Not reported
2nd SR activity ID meth code and desc 1:	Not reported
2nd SR activity ID meth code and desc 2:	Not reported
2nd SR activity ID meth code and desc 3:	Not reported
EST Ann REDN 2nd source REDN act code and desc:	Not reported
3rd SR activity code and desc:	Not reported
3rd SR activity ID meth code and desc 1:	Not reported
3rd SR activity ID meth code and desc 2:	Not reported
3rd SR activity ID meth code and desc 3:	Not reported
EST Ann REDN 3rd source REDN act code and desc:	Not reported
4th SR activity code and desc:	Not reported
4th SR activity ID meth code and desc 1:	Not reported
4th SR activity ID meth code and desc 2:	Not reported
4th SR activity ID meth code and desc 3:	Not reported
EST Ann REDN 4th source REDN act code and desc:	Not reported

Detailed On-site Waste Treatment Methods and Efficiency:

Cas number:	000074908
Document control number:	1318217296793
Chemical name:	HYDROGEN CYANIDE
Classification:	TRI
Unit of measure:	Pounds
Stream 1 - waste stream code:	Gaseous (gases, vapors, airborne particulates)
Stream 1 - trtmt method - sequence 1:	Other Air Emission Treatment
Stream 1 - trtmt method - sequence 2:	Not reported
Stream 1 - trtmt method - sequence 3:	Not reported
Stream 1 - trtmt method - sequence 4:	Not reported
Stream 1 - trtmt method - sequence 5:	Not reported
Stream 1 - trtmt method - sequence 6:	Not reported
Stream 1 - trtmt method - sequence 7:	Not reported
Stream 1 - trtmt method - sequence 8:	Not reported
Stream 1 - based on operating data:	NO
Stream 2 - waste stream code:	Wastewater (aqueous waste)
Stream 2 - trtmt method - sequence 1:	Chemical oxidation
Stream 2 - trtmt method - sequence 2:	Other chemical precipitation with or without pre-treatment
Stream 2 - trtmt method - sequence 3:	Not reported
Stream 2 - trtmt method - sequence 4:	Not reported
Stream 2 - trtmt method - sequence 5:	Not reported
Stream 2 - trtmt method - sequence 6:	Not reported
Stream 2 - trtmt method - sequence 7:	Not reported
Stream 2 - trtmt method - sequence 8:	Not reported
Stream 2 - based on operating data:	NO
Stream 3 - waste stream code:	Wastewater (aqueous waste)

TORRANCE REFINING COMPANY LLC (Continued) **1000253665**

Stream 3 - trtmt method - sequence 1:	Other treatment
Stream 3 - trtmt method - sequence 2:	Phase separation
Stream 3 - trtmt method - sequence 3:	Neutralization
Stream 3 - trtmt method - sequence 4:	Chemical oxidation
Stream 3 - trtmt method - sequence 5:	Phase separation
Stream 3 - trtmt method - sequence 6:	Not reported
Stream 3 - trtmt method - sequence 7:	Not reported
Stream 3 - trtmt method - sequence 8:	Not reported
Stream 3 - based on operating data:	NO
Stream 4 - waste stream code:	Not reported
Stream 4 - trtmt method - sequence 1:	Not reported
Stream 4 - trtmt method - sequence 2:	Not reported
Stream 4 - trtmt method - sequence 3:	Not reported
Stream 4 - trtmt method - sequence 4:	Not reported
Stream 4 - trtmt method - sequence 5:	Not reported
Stream 4 - trtmt method - sequence 6:	Not reported
Stream 4 - trtmt method - sequence 7:	Not reported
Stream 4 - trtmt method - sequence 8:	Not reported
Stream 4 - based on operating data:	Not reported
Stream 5 - waste stream code:	Not reported
Stream 5 - trtmt method - sequence 1:	Not reported
Stream 5 - trtmt method - sequence 2:	Not reported
Stream 5 - trtmt method - sequence 3:	Not reported
Stream 5 - trtmt method - sequence 4:	Not reported
Stream 5 - trtmt method - sequence 5:	Not reported
Stream 5 - trtmt method - sequence 6:	Not reported
Stream 5 - trtmt method - sequence 7:	Not reported
Stream 5 - trtmt method - sequence 8:	Not reported
Stream 5 - based on operating data:	Not reported

Details of Transfers to Publicly Owned Treatment Works:

Cas number:	000074908
Document control number:	1318217296793
Chemical name:	HYDROGEN CYANIDE
Classification:	TRI
Unit of measure:	Pounds
POTW name:	LA COUNTY SANITATION DISTRICT
POTW address:	24501 SOUTH FIGUEROA STREET
POTW City,State,Zip:	CARSON, CA 907456311
POTW county:	LOS ANGELES
Quantity transferred:	1900
Basis of estimate:	Not reported
Discharges to water streams:	0
Discharges to water streams - basis of estimate:	Not reported
Discharges to other activities:	0
Discharges to other activities - basis of estimate:	Not reported
Released to air:	0
Released to air - basis of estimate:	Not reported
Sludge to disposal:	38
Sludge to disposal - basis of estimate:	Published Emission Factors
Sludge to incineration - metals:	0
Sludge to incineration - metals - basis of estimate:	Not reported
Sludge to agricultural applications:	0
Sludge to agricultural applications - basis of estimate:	Not reported
Other or unknown disposal:	1862
Other or unknown disposal - basis of estimate:	Published Emission Factors
Other or unknown treatment:	0

TORRANCE REFINING COMPANY LLC (Continued) **1000253665**

Other or unknown treatment - basis of estimate:	Not reported
Sludge to incineration - nonmetals:	0
Sludge to incineration - nonmetals - basis of estimate:	Not reported
Total treated:	0
POTW Registry ID:	Not reported
Off Site - POTW Releases 81C:	38
Off Site - POTW Releases 81D:	1862
Off Site - POTW Releases:	1900
Experimental and Est. Treatment:	0
Experimental and Est. Treatment - Basis of Est.:	Not reported

Click this hyperlink while viewing on your computer to access
1 additional US TRIS: record(s) in the EDR Site Report.

ICIS:

Enforcement Action ID:	CASCAA200140321
FRS ID:	110000475263
Action Name:	NOV P63406 ISSUED ON 6/30/2016 FOR 3002(c)(1)
Facility Name:	TORRANCE REFINING COMPANY LLC
Facility Address:	3700 W 190TH ST TORRANCE, CA 905042929
Enforcement Action Type:	Notice of Violation
Facility County:	LOS ANGELES
Program System Acronym:	AIR
Enforcement Action Forum Desc:	Administrative - Informal
EA Type Code:	NOV
Facility SIC Code:	2911
Federal Facility ID:	Not reported
Latitude in Decimal Degrees:	33.854972
Longitude in Decimal Degrees:	-118.336917
Permit Type Desc:	Not reported
Program System Acronym:	CASCA0000603700079
Facility NAICS Code:	324110
Tribal Land Code:	Not reported

Enforcement Action ID:	CASCAA200138319
FRS ID:	110000475263
Action Name:	NOV P63403, P63404, AND P63405 FOR RULE 3002(c)(1)
Facility Name:	TORRANCE REFINING COMPANY LLC
Facility Address:	3700 W 190TH ST TORRANCE, CA 905042929
Enforcement Action Type:	Notice of Violation
Facility County:	LOS ANGELES
Program System Acronym:	AIR
Enforcement Action Forum Desc:	Administrative - Informal
EA Type Code:	NOV
Facility SIC Code:	2911
Federal Facility ID:	Not reported
Latitude in Decimal Degrees:	33.854972
Longitude in Decimal Degrees:	-118.336917
Permit Type Desc:	Not reported
Program System Acronym:	CASCA0000603700079
Facility NAICS Code:	324110
Tribal Land Code:	Not reported

Enforcement Action ID:	CASCAA200124332

TORRANCE REFINING COMPANY LLC (Continued) **1000253665**

FRS ID:	110000475263
Action Name:	NOV P61021 RULES 221(b), 1118(g)(5)(A)(i) AND P61022 RULE 3002(c)(1)
Facility Name:	TORRANCE REFINING COMPANY LLC
Facility Address:	3700 W 190TH ST TORRANCE, CA 905042929
Enforcement Action Type:	Notice of Violation
Facility County:	LOS ANGELES
Program System Acronym:	AIR
Enforcement Action Forum Desc:	Administrative - Informal
EA Type Code:	NOV
Facility SIC Code:	2911
Federal Facility ID:	Not reported
Latitude in Decimal Degrees:	33.854972
Longitude in Decimal Degrees:	-118.336917
Permit Type Desc:	Not reported
Program System Acronym:	CASCA0000603700079
Facility NAICS Code:	324110
Tribal Land Code:	Not reported

Enforcement Action ID:	CASCAA0000060370007900808
FRS ID:	110000475263
Action Name:	EXXON MOBIL OIL CORP 060370007900808
Facility Name:	TORRANCE REFINING COMPANY LLC
Facility Address:	3700 W 190TH ST TORRANCE, CA 905042929
Enforcement Action Type:	Administrative Order
Facility County:	LOS ANGELES
Program System Acronym:	AIR
Enforcement Action Forum Desc:	Administrative - Formal
EA Type Code:	SCAAAO
Facility SIC Code:	2911
Federal Facility ID:	Not reported
Latitude in Decimal Degrees:	33.854972
Longitude in Decimal Degrees:	-118.336917
Permit Type Desc:	Not reported
Program System Acronym:	CASCA0000603700079
Facility NAICS Code:	324110
Tribal Land Code:	Not reported

Enforcement Action ID:	CASCAA0000060370007900807
FRS ID:	110000475263
Action Name:	EXXON MOBIL OIL CORP 060370007900807
Facility Name:	TORRANCE REFINING COMPANY LLC
Facility Address:	3700 W 190TH ST TORRANCE, CA 905042929
Enforcement Action Type:	Notice of Violation
Facility County:	LOS ANGELES
Program System Acronym:	AIR
Enforcement Action Forum Desc:	Administrative - Informal
EA Type Code:	NOV
Facility SIC Code:	2911
Federal Facility ID:	Not reported
Latitude in Decimal Degrees:	33.854972
Longitude in Decimal Degrees:	-118.336917
Permit Type Desc:	Not reported
Program System Acronym:	CASCA0000603700079
Facility NAICS Code:	324110

TORRANCE REFINING COMPANY LLC (Continued) **1000253665**

Tribal Land Code: Not reported

Enforcement Action ID: CASCAA0000060370007900804
FRS ID: 110000475263
Action Name: EXXON MOBIL OIL CORP 060370007900804
Facility Name: TORRANCE REFINING COMPANY LLC
Facility Address: 3700 W 190TH ST
TORRANCE, CA 905042929
Enforcement Action Type: Administrative Order
Facility County: LOS ANGELES
Program System Acronym: AIR
Enforcement Action Forum Desc: Administrative - Formal
EA Type Code: SCAAAO
Facility SIC Code: 2911
Federal Facility ID: Not reported
Latitude in Decimal Degrees: 33.854972
Longitude in Decimal Degrees: -118.336917
Permit Type Desc: Not reported
Program System Acronym: CASCA0000603700079
Facility NAICS Code: 324110
Tribal Land Code: Not reported

Enforcement Action ID: CASCAA0000060370007900803
FRS ID: 110000475263
Action Name: EXXON MOBIL OIL CORP 060370007900803
Facility Name: TORRANCE REFINING COMPANY LLC
Facility Address: 3700 W 190TH ST
TORRANCE, CA 905042929
Enforcement Action Type: Notice of Violation
Facility County: LOS ANGELES
Program System Acronym: AIR
Enforcement Action Forum Desc: Administrative - Informal
EA Type Code: NOV
Facility SIC Code: 2911
Federal Facility ID: Not reported
Latitude in Decimal Degrees: 33.854972
Longitude in Decimal Degrees: -118.336917
Permit Type Desc: Not reported
Program System Acronym: CASCA0000603700079
Facility NAICS Code: 324110
Tribal Land Code: Not reported

Enforcement Action ID: CASCAA0000060370007900577
FRS ID: 110000475263
Action Name: EXXON MOBIL OIL CORP 060370007900577
Facility Name: TORRANCE REFINING COMPANY LLC
Facility Address: 3700 W 190TH ST
TORRANCE, CA 905042929
Enforcement Action Type: Administrative Order
Facility County: LOS ANGELES
Program System Acronym: AIR
Enforcement Action Forum Desc: Administrative - Formal
EA Type Code: SCAAAO
Facility SIC Code: 2911
Federal Facility ID: Not reported
Latitude in Decimal Degrees: 33.854972
Longitude in Decimal Degrees: -118.336917

TORRANCE REFINING COMPANY LLC (Continued) **1000253665**

Permit Type Desc: Not reported
Program System Acronym: CASCA0000603700079
Facility NAICS Code: 324110
Tribal Land Code: Not reported

Enforcement Action ID: CASCAA0000060370007900576
FRS ID: 110000475263
Action Name: EXXON MOBIL OIL CORP 060370007900576
Facility Name: TORRANCE REFINING COMPANY LLC
Facility Address: 3700 W 190TH ST
TORRANCE, CA 905042929
Enforcement Action Type: Notice of Violation
Facility County: LOS ANGELES
Program System Acronym: AIR
Enforcement Action Forum Desc: Administrative - Informal
EA Type Code: NOV
Facility SIC Code: 2911
Federal Facility ID: Not reported
Latitude in Decimal Degrees: 33.854972
Longitude in Decimal Degrees: -118.336917
Permit Type Desc: Not reported
Program System Acronym: CASCA0000603700079
Facility NAICS Code: 324110
Tribal Land Code: Not reported

Enforcement Action ID: CASCAA0000060370007900454
FRS ID: 110000475263
Action Name: EXXON MOBIL OIL CORP 060370007900454
Facility Name: TORRANCE REFINING COMPANY LLC
Facility Address: 3700 W 190TH ST
TORRANCE, CA 905042929
Enforcement Action Type: Administrative Order
Facility County: LOS ANGELES
Program System Acronym: AIR
Enforcement Action Forum Desc: Administrative - Formal
EA Type Code: SCAAAO
Facility SIC Code: 2911
Federal Facility ID: Not reported
Latitude in Decimal Degrees: 33.854972
Longitude in Decimal Degrees: -118.336917
Permit Type Desc: Not reported
Program System Acronym: CASCA0000603700079
Facility NAICS Code: 324110
Tribal Land Code: Not reported

Enforcement Action ID: CASCAA0000060370007900453
FRS ID: 110000475263
Action Name: EXXON MOBIL OIL CORP 060370007900453
Facility Name: TORRANCE REFINING COMPANY LLC
Facility Address: 3700 W 190TH ST
TORRANCE, CA 905042929
Enforcement Action Type: Notice of Violation
Facility County: LOS ANGELES
Program System Acronym: AIR
Enforcement Action Forum Desc: Administrative - Informal
EA Type Code: NOV
Facility SIC Code: 2911

TORRANCE REFINING COMPANY LLC (Continued) **1000253665**

Federal Facility ID:	Not reported
Latitude in Decimal Degrees:	33.854972
Longitude in Decimal Degrees:	-118.336917
Permit Type Desc:	Not reported
Program System Acronym:	CASCA0000603700079
Facility NAICS Code:	324110
Tribal Land Code:	Not reported

Enforcement Action ID:	CASCAA0000060370007900450
FRS ID:	110000475263
Action Name:	EXXON MOBIL OIL CORP 060370007900450
Facility Name:	TORRANCE REFINING COMPANY LLC
Facility Address:	3700 W 190TH ST TORRANCE, CA 905042929
Enforcement Action Type:	Administrative Order
Facility County:	LOS ANGELES
Program System Acronym:	AIR
Enforcement Action Forum Desc:	Administrative - Formal
EA Type Code:	SCAAAO
Facility SIC Code:	2911
Federal Facility ID:	Not reported
Latitude in Decimal Degrees:	33.854972
Longitude in Decimal Degrees:	-118.336917
Permit Type Desc:	Not reported
Program System Acronym:	CASCA0000603700079
Facility NAICS Code:	324110
Tribal Land Code:	Not reported

Enforcement Action ID:	CASCAA0000060370007900449
FRS ID:	110000475263
Action Name:	EXXON MOBIL OIL CORP 060370007900449
Facility Name:	TORRANCE REFINING COMPANY LLC
Facility Address:	3700 W 190TH ST TORRANCE, CA 905042929
Enforcement Action Type:	Notice of Violation
Facility County:	LOS ANGELES
Program System Acronym:	AIR
Enforcement Action Forum Desc:	Administrative - Informal
EA Type Code:	NOV
Facility SIC Code:	2911
Federal Facility ID:	Not reported
Latitude in Decimal Degrees:	33.854972
Longitude in Decimal Degrees:	-118.336917
Permit Type Desc:	Not reported
Program System Acronym:	CASCA0000603700079
Facility NAICS Code:	324110
Tribal Land Code:	Not reported

Enforcement Action ID:	CASCAA0000060370007900446
FRS ID:	110000475263
Action Name:	EXXON MOBIL OIL CORP 060370007900446
Facility Name:	TORRANCE REFINING COMPANY LLC
Facility Address:	3700 W 190TH ST TORRANCE, CA 905042929
Enforcement Action Type:	Administrative Order
Facility County:	LOS ANGELES
Program System Acronym:	AIR

TORRANCE REFINING COMPANY LLC (Continued) **1000253665**

Enforcement Action Forum Desc:	Administrative - Formal
EA Type Code:	SCAAAO
Facility SIC Code:	2911
Federal Facility ID:	Not reported
Latitude in Decimal Degrees:	33.854972
Longitude in Decimal Degrees:	-118.336917
Permit Type Desc:	Not reported
Program System Acronym:	CASCA0000603700079
Facility NAICS Code:	324110
Tribal Land Code:	Not reported

Enforcement Action ID:	CASCAA0000060370007900445
FRS ID:	110000475263
Action Name:	EXXON MOBIL OIL CORP 060370007900445
Facility Name:	TORRANCE REFINING COMPANY LLC
Facility Address:	3700 W 190TH ST TORRANCE, CA 905042929
Enforcement Action Type:	Notice of Violation
Facility County:	LOS ANGELES
Program System Acronym:	AIR
Enforcement Action Forum Desc:	Administrative - Informal
EA Type Code:	NOV
Facility SIC Code:	2911
Federal Facility ID:	Not reported
Latitude in Decimal Degrees:	33.854972
Longitude in Decimal Degrees:	-118.336917
Permit Type Desc:	Not reported
Program System Acronym:	CASCA0000603700079
Facility NAICS Code:	324110
Tribal Land Code:	Not reported

Enforcement Action ID:	CASCAA0000060370007900442
FRS ID:	110000475263
Action Name:	EXXON MOBIL OIL CORP 060370007900442
Facility Name:	TORRANCE REFINING COMPANY LLC
Facility Address:	3700 W 190TH ST TORRANCE, CA 905042929
Enforcement Action Type:	Administrative Order
Facility County:	LOS ANGELES
Program System Acronym:	AIR
Enforcement Action Forum Desc:	Administrative - Formal
EA Type Code:	SCAAAO
Facility SIC Code:	2911
Federal Facility ID:	Not reported
Latitude in Decimal Degrees:	33.854972
Longitude in Decimal Degrees:	-118.336917
Permit Type Desc:	Not reported
Program System Acronym:	CASCA0000603700079
Facility NAICS Code:	324110
Tribal Land Code:	Not reported

Enforcement Action ID:	CASCAA0000060370007900441
FRS ID:	110000475263
Action Name:	EXXON MOBIL OIL CORP 060370007900441
Facility Name:	TORRANCE REFINING COMPANY LLC
Facility Address:	3700 W 190TH ST TORRANCE, CA 905042929

TORRANCE REFINING COMPANY LLC (Continued) **1000253665**

Enforcement Action Type:	Notice of Violation
Facility County:	LOS ANGELES
Program System Acronym:	AIR
Enforcement Action Forum Desc:	Administrative - Informal
EA Type Code:	NOV
Facility SIC Code:	2911
Federal Facility ID:	Not reported
Latitude in Decimal Degrees:	33.854972
Longitude in Decimal Degrees:	-118.336917
Permit Type Desc:	Not reported
Program System Acronym:	CASCA0000603700079
Facility NAICS Code:	324110
Tribal Land Code:	Not reported

Enforcement Action ID:	CASCAA0000060370007900438
FRS ID:	110000475263
Action Name:	EXXON MOBIL OIL CORP 060370007900438
Facility Name:	TORRANCE REFINING COMPANY LLC
Facility Address:	3700 W 190TH ST TORRANCE, CA 905042929
Enforcement Action Type:	Administrative Order
Facility County:	LOS ANGELES
Program System Acronym:	AIR
Enforcement Action Forum Desc:	Administrative - Formal
EA Type Code:	SCAAAO
Facility SIC Code:	2911
Federal Facility ID:	Not reported
Latitude in Decimal Degrees:	33.854972
Longitude in Decimal Degrees:	-118.336917
Permit Type Desc:	Not reported
Program System Acronym:	CASCA0000603700079
Facility NAICS Code:	324110
Tribal Land Code:	Not reported

Enforcement Action ID:	CASCAA0000060370007900437
FRS ID:	110000475263
Action Name:	EXXON MOBIL OIL CORP 060370007900437
Facility Name:	TORRANCE REFINING COMPANY LLC
Facility Address:	3700 W 190TH ST TORRANCE, CA 905042929
Enforcement Action Type:	Notice of Violation
Facility County:	LOS ANGELES
Program System Acronym:	AIR
Enforcement Action Forum Desc:	Administrative - Informal
EA Type Code:	NOV
Facility SIC Code:	2911
Federal Facility ID:	Not reported
Latitude in Decimal Degrees:	33.854972
Longitude in Decimal Degrees:	-118.336917
Permit Type Desc:	Not reported
Program System Acronym:	CASCA0000603700079
Facility NAICS Code:	324110
Tribal Land Code:	Not reported

Enforcement Action ID:	CASCAA0000060370007900434
FRS ID:	110000475263
Action Name:	EXXON MOBIL OIL CORP 060370007900434

TORRANCE REFINING COMPANY LLC (Continued) **1000253665**

Facility Name:	TORRANCE REFINING COMPANY LLC
Facility Address:	3700 W 190TH ST TORRANCE, CA 905042929
Enforcement Action Type:	Administrative Order
Facility County:	LOS ANGELES
Program System Acronym:	AIR
Enforcement Action Forum Desc:	Administrative - Formal
EA Type Code:	SCAAAO
Facility SIC Code:	2911
Federal Facility ID:	Not reported
Latitude in Decimal Degrees:	33.854972
Longitude in Decimal Degrees:	-118.336917
Permit Type Desc:	Not reported
Program System Acronym:	CASCA0000603700079
Facility NAICS Code:	324110
Tribal Land Code:	Not reported

Enforcement Action ID:	CASCAA0000060370007900433
FRS ID:	110000475263
Action Name:	EXXON MOBIL OIL CORP 060370007900433
Facility Name:	TORRANCE REFINING COMPANY LLC
Facility Address:	3700 W 190TH ST TORRANCE, CA 905042929
Enforcement Action Type:	Notice of Violation
Facility County:	LOS ANGELES
Program System Acronym:	AIR
Enforcement Action Forum Desc:	Administrative - Informal
EA Type Code:	NOV
Facility SIC Code:	2911
Federal Facility ID:	Not reported
Latitude in Decimal Degrees:	33.854972
Longitude in Decimal Degrees:	-118.336917
Permit Type Desc:	Not reported
Program System Acronym:	CASCA0000603700079
Facility NAICS Code:	324110
Tribal Land Code:	Not reported

Enforcement Action ID:	CASCAA0000060370007900430
FRS ID:	110000475263
Action Name:	EXXON MOBIL OIL CORP 060370007900430
Facility Name:	TORRANCE REFINING COMPANY LLC
Facility Address:	3700 W 190TH ST TORRANCE, CA 905042929
Enforcement Action Type:	Administrative Order
Facility County:	LOS ANGELES
Program System Acronym:	AIR
Enforcement Action Forum Desc:	Administrative - Formal
EA Type Code:	SCAAAO
Facility SIC Code:	2911
Federal Facility ID:	Not reported
Latitude in Decimal Degrees:	33.854972
Longitude in Decimal Degrees:	-118.336917
Permit Type Desc:	Not reported
Program System Acronym:	CASCA0000603700079
Facility NAICS Code:	324110
Tribal Land Code:	Not reported

TORRANCE REFINING COMPANY LLC (Continued) **1000253665**

Enforcement Action ID:	CASCAA0000060370007900429
FRS ID:	110000475263
Action Name:	EXXON MOBIL OIL CORP 060370007900429
Facility Name:	TORRANCE REFINING COMPANY LLC
Facility Address:	3700 W 190TH ST TORRANCE, CA 905042929
Enforcement Action Type:	Notice of Violation
Facility County:	LOS ANGELES
Program System Acronym:	AIR
Enforcement Action Forum Desc:	Administrative - Informal
EA Type Code:	NOV
Facility SIC Code:	2911
Federal Facility ID:	Not reported
Latitude in Decimal Degrees:	33.854972
Longitude in Decimal Degrees:	-118.336917
Permit Type Desc:	Not reported
Program System Acronym:	CASCA0000603700079
Facility NAICS Code:	324110
Tribal Land Code:	Not reported

Enforcement Action ID:	CASCAA0000060370007900403
FRS ID:	110000475263
Action Name:	EXXON MOBIL OIL CORP 060370007900403
Facility Name:	TORRANCE REFINING COMPANY LLC
Facility Address:	3700 W 190TH ST TORRANCE, CA 905042929
Enforcement Action Type:	Administrative Order
Facility County:	LOS ANGELES
Program System Acronym:	AIR
Enforcement Action Forum Desc:	Administrative - Formal
EA Type Code:	SCAAAO
Facility SIC Code:	2911
Federal Facility ID:	Not reported
Latitude in Decimal Degrees:	33.854972
Longitude in Decimal Degrees:	-118.336917
Permit Type Desc:	Not reported
Program System Acronym:	CASCA0000603700079
Facility NAICS Code:	324110
Tribal Land Code:	Not reported

Enforcement Action ID:	CASCAA0000060370007900402
FRS ID:	110000475263
Action Name:	EXXON MOBIL OIL CORP 060370007900402
Facility Name:	TORRANCE REFINING COMPANY LLC
Facility Address:	3700 W 190TH ST TORRANCE, CA 905042929
Enforcement Action Type:	Notice of Violation
Facility County:	LOS ANGELES
Program System Acronym:	AIR
Enforcement Action Forum Desc:	Administrative - Informal
EA Type Code:	NOV
Facility SIC Code:	2911
Federal Facility ID:	Not reported
Latitude in Decimal Degrees:	33.854972
Longitude in Decimal Degrees:	-118.336917
Permit Type Desc:	Not reported
Program System Acronym:	CASCA0000603700079

TORRANCE REFINING COMPANY LLC (Continued) **1000253665**

Facility NAICS Code:	324110
Tribal Land Code:	Not reported
Enforcement Action ID:	CASCAA0000060370007900399
FRS ID:	110000475263
Action Name:	EXXON MOBIL OIL CORP 060370007900399
Facility Name:	TORRANCE REFINING COMPANY LLC
Facility Address:	3700 W 190TH ST TORRANCE, CA 905042929
Enforcement Action Type:	Administrative Order
Facility County:	LOS ANGELES
Program System Acronym:	AIR
Enforcement Action Forum Desc:	Administrative - Formal
EA Type Code:	SCAAAO
Facility SIC Code:	2911
Federal Facility ID:	Not reported
Latitude in Decimal Degrees:	33.854972
Longitude in Decimal Degrees:	-118.336917
Permit Type Desc:	Not reported
Program System Acronym:	CASCA0000603700079
Facility NAICS Code:	324110
Tribal Land Code:	Not reported
Enforcement Action ID:	CASCAA0000060370007900398
FRS ID:	110000475263
Action Name:	EXXON MOBIL OIL CORP 060370007900398
Facility Name:	TORRANCE REFINING COMPANY LLC
Facility Address:	3700 W 190TH ST TORRANCE, CA 905042929
Enforcement Action Type:	Notice of Violation
Facility County:	LOS ANGELES
Program System Acronym:	AIR
Enforcement Action Forum Desc:	Administrative - Informal
EA Type Code:	NOV
Facility SIC Code:	2911
Federal Facility ID:	Not reported
Latitude in Decimal Degrees:	33.854972
Longitude in Decimal Degrees:	-118.336917
Permit Type Desc:	Not reported
Program System Acronym:	CASCA0000603700079
Facility NAICS Code:	324110
Tribal Land Code:	Not reported
Enforcement Action ID:	CASCAA0000060370007900395
FRS ID:	110000475263
Action Name:	EXXON MOBIL OIL CORP 060370007900395
Facility Name:	TORRANCE REFINING COMPANY LLC
Facility Address:	3700 W 190TH ST TORRANCE, CA 905042929
Enforcement Action Type:	Administrative Order
Facility County:	LOS ANGELES
Program System Acronym:	AIR
Enforcement Action Forum Desc:	Administrative - Formal
EA Type Code:	SCAAAO
Facility SIC Code:	2911
Federal Facility ID:	Not reported
Latitude in Decimal Degrees:	33.854972

TORRANCE REFINING COMPANY LLC (Continued) **1000253665**

Longitude in Decimal Degrees: -118.336917
Permit Type Desc: Not reported
Program System Acronym: CASCA0000603700079
Facility NAICS Code: 324110
Tribal Land Code: Not reported

Enforcement Action ID: CASCAA0000060370007900394
FRS ID: 110000475263
Action Name: EXXON MOBIL OIL CORP 060370007900394
Facility Name: TORRANCE REFINING COMPANY LLC
Facility Address: 3700 W 190TH ST
TORRANCE, CA 905042929
Enforcement Action Type: Notice of Violation
Facility County: LOS ANGELES
Program System Acronym: AIR
Enforcement Action Forum Desc: Administrative - Informal
EA Type Code: NOV
Facility SIC Code: 2911
Federal Facility ID: Not reported
Latitude in Decimal Degrees: 33.854972
Longitude in Decimal Degrees: -118.336917
Permit Type Desc: Not reported
Program System Acronym: CASCA0000603700079
Facility NAICS Code: 324110
Tribal Land Code: Not reported

Enforcement Action ID: CASCAA0000060370007900391
FRS ID: 110000475263
Action Name: EXXON MOBIL OIL CORP 060370007900391
Facility Name: TORRANCE REFINING COMPANY LLC
Facility Address: 3700 W 190TH ST
TORRANCE, CA 905042929
Enforcement Action Type: Administrative Order
Facility County: LOS ANGELES
Program System Acronym: AIR
Enforcement Action Forum Desc: Administrative - Formal
EA Type Code: SCAAAO
Facility SIC Code: 2911
Federal Facility ID: Not reported
Latitude in Decimal Degrees: 33.854972
Longitude in Decimal Degrees: -118.336917
Permit Type Desc: Not reported
Program System Acronym: CASCA0000603700079
Facility NAICS Code: 324110
Tribal Land Code: Not reported

Enforcement Action ID: CASCAA0000060370007900390
FRS ID: 110000475263
Action Name: EXXON MOBIL OIL CORP 060370007900390
Facility Name: TORRANCE REFINING COMPANY LLC
Facility Address: 3700 W 190TH ST
TORRANCE, CA 905042929
Enforcement Action Type: Notice of Violation
Facility County: LOS ANGELES
Program System Acronym: AIR
Enforcement Action Forum Desc: Administrative - Informal
EA Type Code: NOV

TORRANCE REFINING COMPANY LLC (Continued) **1000253665**

Facility SIC Code:	2911
Federal Facility ID:	Not reported
Latitude in Decimal Degrees:	33.854972
Longitude in Decimal Degrees:	-118.336917
Permit Type Desc:	Not reported
Program System Acronym:	CASCA0000603700079
Facility NAICS Code:	324110
Tribal Land Code:	Not reported

Enforcement Action ID:	CASCAA0000060370007900383
FRS ID:	110000475263
Action Name:	EXXON MOBIL OIL CORP 060370007900383
Facility Name:	TORRANCE REFINING COMPANY LLC
Facility Address:	3700 W 190TH ST TORRANCE, CA 905042929
Enforcement Action Type:	Administrative Order
Facility County:	LOS ANGELES
Program System Acronym:	AIR
Enforcement Action Forum Desc:	Administrative - Formal
EA Type Code:	SCAAAO
Facility SIC Code:	2911
Federal Facility ID:	Not reported
Latitude in Decimal Degrees:	33.854972
Longitude in Decimal Degrees:	-118.336917
Permit Type Desc:	Not reported
Program System Acronym:	CASCA0000603700079
Facility NAICS Code:	324110
Tribal Land Code:	Not reported

Enforcement Action ID:	CASCAA0000060370007900382
FRS ID:	110000475263
Action Name:	EXXON MOBIL OIL CORP 060370007900382
Facility Name:	TORRANCE REFINING COMPANY LLC
Facility Address:	3700 W 190TH ST TORRANCE, CA 905042929
Enforcement Action Type:	Notice of Violation
Facility County:	LOS ANGELES
Program System Acronym:	AIR
Enforcement Action Forum Desc:	Administrative - Informal
EA Type Code:	NOV
Facility SIC Code:	2911
Federal Facility ID:	Not reported
Latitude in Decimal Degrees:	33.854972
Longitude in Decimal Degrees:	-118.336917
Permit Type Desc:	Not reported
Program System Acronym:	CASCA0000603700079
Facility NAICS Code:	324110
Tribal Land Code:	Not reported

Enforcement Action ID:	CASCAA0000060370007900375
FRS ID:	110000475263
Action Name:	EXXON MOBIL OIL CORP 060370007900375
Facility Name:	TORRANCE REFINING COMPANY LLC
Facility Address:	3700 W 190TH ST TORRANCE, CA 905042929
Enforcement Action Type:	Administrative Order
Facility County:	LOS ANGELES

TORRANCE REFINING COMPANY LLC (Continued) **1000253665**

Program System Acronym:	AIR
Enforcement Action Forum Desc:	Administrative - Formal
EA Type Code:	SCAAAO
Facility SIC Code:	2911
Federal Facility ID:	Not reported
Latitude in Decimal Degrees:	33.854972
Longitude in Decimal Degrees:	-118.336917
Permit Type Desc:	Not reported
Program System Acronym:	CASCA0000603700079
Facility NAICS Code:	324110
Tribal Land Code:	Not reported

Enforcement Action ID:	CASCAA0000060370007900374
FRS ID:	110000475263
Action Name:	EXXON MOBIL OIL CORP 060370007900374
Facility Name:	TORRANCE REFINING COMPANY LLC
Facility Address:	3700 W 190TH ST TORRANCE, CA 905042929
Enforcement Action Type:	Notice of Violation
Facility County:	LOS ANGELES
Program System Acronym:	AIR
Enforcement Action Forum Desc:	Administrative - Informal
EA Type Code:	NOV
Facility SIC Code:	2911
Federal Facility ID:	Not reported
Latitude in Decimal Degrees:	33.854972
Longitude in Decimal Degrees:	-118.336917
Permit Type Desc:	Not reported
Program System Acronym:	CASCA0000603700079
Facility NAICS Code:	324110
Tribal Land Code:	Not reported

Enforcement Action ID:	CASCAA0000060370007900370
FRS ID:	110000475263
Action Name:	EXXON MOBIL OIL CORP 060370007900370
Facility Name:	TORRANCE REFINING COMPANY LLC
Facility Address:	3700 W 190TH ST TORRANCE, CA 905042929
Enforcement Action Type:	Administrative Order
Facility County:	LOS ANGELES
Program System Acronym:	AIR
Enforcement Action Forum Desc:	Administrative - Formal
EA Type Code:	SCAAAO
Facility SIC Code:	2911
Federal Facility ID:	Not reported
Latitude in Decimal Degrees:	33.854972
Longitude in Decimal Degrees:	-118.336917
Permit Type Desc:	Not reported
Program System Acronym:	CASCA0000603700079
Facility NAICS Code:	324110
Tribal Land Code:	Not reported

Enforcement Action ID:	CASCAA0000060370007900369
FRS ID:	110000475263
Action Name:	EXXON MOBIL OIL CORP 060370007900369
Facility Name:	TORRANCE REFINING COMPANY LLC
Facility Address:	3700 W 190TH ST

TORRANCE REFINING COMPANY LLC (Continued) **1000253665**

	TORRANCE, CA 905042929
Enforcement Action Type:	Notice of Violation
Facility County:	LOS ANGELES
Program System Acronym:	AIR
Enforcement Action Forum Desc:	Administrative - Informal
EA Type Code:	NOV
Facility SIC Code:	2911
Federal Facility ID:	Not reported
Latitude in Decimal Degrees:	33.854972
Longitude in Decimal Degrees:	-118.336917
Permit Type Desc:	Not reported
Program System Acronym:	CASCA0000603700079
Facility NAICS Code:	324110
Tribal Land Code:	Not reported
Enforcement Action ID:	CASCAA0000060370007900366
FRS ID:	110000475263
Action Name:	EXXON MOBIL OIL CORP 060370007900366
Facility Name:	TORRANCE REFINING COMPANY LLC
Facility Address:	3700 W 190TH ST
	TORRANCE, CA 905042929
Enforcement Action Type:	Administrative Order
Facility County:	LOS ANGELES
Program System Acronym:	AIR
Enforcement Action Forum Desc:	Administrative - Formal
EA Type Code:	SCAAAO
Facility SIC Code:	2911
Federal Facility ID:	Not reported
Latitude in Decimal Degrees:	33.854972
Longitude in Decimal Degrees:	-118.336917
Permit Type Desc:	Not reported
Program System Acronym:	CASCA0000603700079
Facility NAICS Code:	324110
Tribal Land Code:	Not reported
Enforcement Action ID:	CASCAA0000060370007900365
FRS ID:	110000475263
Action Name:	EXXON MOBIL OIL CORP 060370007900365
Facility Name:	TORRANCE REFINING COMPANY LLC
Facility Address:	3700 W 190TH ST
	TORRANCE, CA 905042929
Enforcement Action Type:	Notice of Violation
Facility County:	LOS ANGELES
Program System Acronym:	AIR
Enforcement Action Forum Desc:	Administrative - Informal
EA Type Code:	NOV
Facility SIC Code:	2911
Federal Facility ID:	Not reported
Latitude in Decimal Degrees:	33.854972
Longitude in Decimal Degrees:	-118.336917
Permit Type Desc:	Not reported
Program System Acronym:	CASCA0000603700079
Facility NAICS Code:	324110
Tribal Land Code:	Not reported
Enforcement Action ID:	CASCAA0000060370007900349
FRS ID:	110000475263

TORRANCE REFINING COMPANY LLC (Continued) **1000253665**

Action Name:	EXXON MOBIL OIL CORP 060370007900349
Facility Name:	TORRANCE REFINING COMPANY LLC
Facility Address:	3700 W 190TH ST TORRANCE, CA 905042929
Enforcement Action Type:	Administrative Order
Facility County:	LOS ANGELES
Program System Acronym:	AIR
Enforcement Action Forum Desc:	Administrative - Formal
EA Type Code:	SCAAAO
Facility SIC Code:	2911
Federal Facility ID:	Not reported
Latitude in Decimal Degrees:	33.854972
Longitude in Decimal Degrees:	-118.336917
Permit Type Desc:	Not reported
Program System Acronym:	CASCA0000603700079
Facility NAICS Code:	324110
Tribal Land Code:	Not reported

Enforcement Action ID:	CASCAA0000060370007900348
FRS ID:	110000475263
Action Name:	EXXON MOBIL OIL CORP 060370007900348
Facility Name:	TORRANCE REFINING COMPANY LLC
Facility Address:	3700 W 190TH ST TORRANCE, CA 905042929
Enforcement Action Type:	Notice of Violation
Facility County:	LOS ANGELES
Program System Acronym:	AIR
Enforcement Action Forum Desc:	Administrative - Informal
EA Type Code:	NOV
Facility SIC Code:	2911
Federal Facility ID:	Not reported
Latitude in Decimal Degrees:	33.854972
Longitude in Decimal Degrees:	-118.336917
Permit Type Desc:	Not reported
Program System Acronym:	CASCA0000603700079
Facility NAICS Code:	324110
Tribal Land Code:	Not reported

Enforcement Action ID:	CASCAA0000060370007900339
FRS ID:	110000475263
Action Name:	EXXON MOBIL OIL CORP 060370007900339
Facility Name:	TORRANCE REFINING COMPANY LLC
Facility Address:	3700 W 190TH ST TORRANCE, CA 905042929
Enforcement Action Type:	Administrative Order
Facility County:	LOS ANGELES
Program System Acronym:	AIR
Enforcement Action Forum Desc:	Administrative - Formal
EA Type Code:	SCAAAO
Facility SIC Code:	2911
Federal Facility ID:	Not reported
Latitude in Decimal Degrees:	33.854972
Longitude in Decimal Degrees:	-118.336917
Permit Type Desc:	Not reported
Program System Acronym:	CASCA0000603700079
Facility NAICS Code:	324110
Tribal Land Code:	Not reported

TORRANCE REFINING COMPANY LLC (Continued) **1000253665**

Enforcement Action ID:	CASCAA0000060370007900338
FRS ID:	110000475263
Action Name:	EXXON MOBIL OIL CORP 060370007900338
Facility Name:	TORRANCE REFINING COMPANY LLC
Facility Address:	3700 W 190TH ST TORRANCE, CA 905042929
Enforcement Action Type:	Notice of Violation
Facility County:	LOS ANGELES
Program System Acronym:	AIR
Enforcement Action Forum Desc:	Administrative - Informal
EA Type Code:	NOV
Facility SIC Code:	2911
Federal Facility ID:	Not reported
Latitude in Decimal Degrees:	33.854972
Longitude in Decimal Degrees:	-118.336917
Permit Type Desc:	Not reported
Program System Acronym:	CASCA0000603700079
Facility NAICS Code:	324110
Tribal Land Code:	Not reported

Enforcement Action ID:	CASCAA0000060370007900335
FRS ID:	110000475263
Action Name:	EXXON MOBIL OIL CORP 060370007900335
Facility Name:	TORRANCE REFINING COMPANY LLC
Facility Address:	3700 W 190TH ST TORRANCE, CA 905042929
Enforcement Action Type:	Administrative Order
Facility County:	LOS ANGELES
Program System Acronym:	AIR
Enforcement Action Forum Desc:	Administrative - Formal
EA Type Code:	SCAAAO
Facility SIC Code:	2911
Federal Facility ID:	Not reported
Latitude in Decimal Degrees:	33.854972
Longitude in Decimal Degrees:	-118.336917
Permit Type Desc:	Not reported
Program System Acronym:	CASCA0000603700079
Facility NAICS Code:	324110
Tribal Land Code:	Not reported

Enforcement Action ID:	CASCAA0000060370007900334
FRS ID:	110000475263
Action Name:	EXXON MOBIL OIL CORP 060370007900334
Facility Name:	TORRANCE REFINING COMPANY LLC
Facility Address:	3700 W 190TH ST TORRANCE, CA 905042929
Enforcement Action Type:	Notice of Violation
Facility County:	LOS ANGELES
Program System Acronym:	AIR
Enforcement Action Forum Desc:	Administrative - Informal
EA Type Code:	NOV
Facility SIC Code:	2911
Federal Facility ID:	Not reported
Latitude in Decimal Degrees:	33.854972
Longitude in Decimal Degrees:	-118.336917
Permit Type Desc:	Not reported
Program System Acronym:	CASCA0000603700079

TORRANCE REFINING COMPANY LLC (Continued) **1000253665**

Facility NAICS Code:	324110
Tribal Land Code:	Not reported

Enforcement Action ID:	CASCAA0000060370007900331
FRS ID:	110000475263
Action Name:	EXXON MOBIL OIL CORP 060370007900331
Facility Name:	TORRANCE REFINING COMPANY LLC
Facility Address:	3700 W 190TH ST TORRANCE, CA 905042929
Enforcement Action Type:	Administrative Order
Facility County:	LOS ANGELES
Program System Acronym:	AIR
Enforcement Action Forum Desc:	Administrative - Formal
EA Type Code:	SCAAAO
Facility SIC Code:	2911
Federal Facility ID:	Not reported
Latitude in Decimal Degrees:	33.854972
Longitude in Decimal Degrees:	-118.336917
Permit Type Desc:	Not reported
Program System Acronym:	CASCA0000603700079
Facility NAICS Code:	324110
Tribal Land Code:	Not reported

Enforcement Action ID:	CASCAA0000060370007900330
FRS ID:	110000475263
Action Name:	EXXON MOBIL OIL CORP 060370007900330
Facility Name:	TORRANCE REFINING COMPANY LLC
Facility Address:	3700 W 190TH ST TORRANCE, CA 905042929
Enforcement Action Type:	Notice of Violation
Facility County:	LOS ANGELES
Program System Acronym:	AIR
Enforcement Action Forum Desc:	Administrative - Informal
EA Type Code:	NOV
Facility SIC Code:	2911
Federal Facility ID:	Not reported
Latitude in Decimal Degrees:	33.854972
Longitude in Decimal Degrees:	-118.336917
Permit Type Desc:	Not reported
Program System Acronym:	CASCA0000603700079
Facility NAICS Code:	324110
Tribal Land Code:	Not reported

Enforcement Action ID:	CASCAA0000060370007900327
FRS ID:	110000475263
Action Name:	EXXON MOBIL OIL CORP 060370007900327
Facility Name:	TORRANCE REFINING COMPANY LLC
Facility Address:	3700 W 190TH ST TORRANCE, CA 905042929
Enforcement Action Type:	Administrative Order
Facility County:	LOS ANGELES
Program System Acronym:	AIR
Enforcement Action Forum Desc:	Administrative - Formal
EA Type Code:	SCAAAO
Facility SIC Code:	2911
Federal Facility ID:	Not reported
Latitude in Decimal Degrees:	33.854972

TORRANCE REFINING COMPANY LLC (Continued) **1000253665**

Longitude in Decimal Degrees: -118.336917
Permit Type Desc: Not reported
Program System Acronym: CASCA0000603700079
Facility NAICS Code: 324110
Tribal Land Code: Not reported

Enforcement Action ID: CASCAA0000060370007900326
FRS ID: 110000475263
Action Name: EXXON MOBIL OIL CORP 060370007900326
Facility Name: TORRANCE REFINING COMPANY LLC
Facility Address: 3700 W 190TH ST
TORRANCE, CA 905042929
Enforcement Action Type: Notice of Violation
Facility County: LOS ANGELES
Program System Acronym: AIR
Enforcement Action Forum Desc: Administrative - Informal
EA Type Code: NOV
Facility SIC Code: 2911
Federal Facility ID: Not reported
Latitude in Decimal Degrees: 33.854972
Longitude in Decimal Degrees: -118.336917
Permit Type Desc: Not reported
Program System Acronym: CASCA0000603700079
Facility NAICS Code: 324110
Tribal Land Code: Not reported

Enforcement Action ID: CASCAA0000060370007900323
FRS ID: 110000475263
Action Name: EXXON MOBIL OIL CORP 060370007900323
Facility Name: TORRANCE REFINING COMPANY LLC
Facility Address: 3700 W 190TH ST
TORRANCE, CA 905042929
Enforcement Action Type: Administrative Order
Facility County: LOS ANGELES
Program System Acronym: AIR
Enforcement Action Forum Desc: Administrative - Formal
EA Type Code: SCAAAO
Facility SIC Code: 2911
Federal Facility ID: Not reported
Latitude in Decimal Degrees: 33.854972
Longitude in Decimal Degrees: -118.336917
Permit Type Desc: Not reported
Program System Acronym: CASCA0000603700079
Facility NAICS Code: 324110
Tribal Land Code: Not reported

Enforcement Action ID: CASCAA0000060370007900322
FRS ID: 110000475263
Action Name: EXXON MOBIL OIL CORP 060370007900322
Facility Name: TORRANCE REFINING COMPANY LLC
Facility Address: 3700 W 190TH ST
TORRANCE, CA 905042929
Enforcement Action Type: Notice of Violation
Facility County: LOS ANGELES
Program System Acronym: AIR
Enforcement Action Forum Desc: Administrative - Informal
EA Type Code: NOV

TORRANCE REFINING COMPANY LLC (Continued) **1000253665**

Facility SIC Code:	2911
Federal Facility ID:	Not reported
Latitude in Decimal Degrees:	33.854972
Longitude in Decimal Degrees:	-118.336917
Permit Type Desc:	Not reported
Program System Acronym:	CASCA0000603700079
Facility NAICS Code:	324110
Tribal Land Code:	Not reported

Enforcement Action ID:	CASCAA0000060370007900319
FRS ID:	110000475263
Action Name:	EXXON MOBIL OIL CORP 060370007900319
Facility Name:	TORRANCE REFINING COMPANY LLC
Facility Address:	3700 W 190TH ST TORRANCE, CA 905042929
Enforcement Action Type:	Administrative Order
Facility County:	LOS ANGELES
Program System Acronym:	AIR
Enforcement Action Forum Desc:	Administrative - Formal
EA Type Code:	SCAAAO
Facility SIC Code:	2911
Federal Facility ID:	Not reported
Latitude in Decimal Degrees:	33.854972
Longitude in Decimal Degrees:	-118.336917
Permit Type Desc:	Not reported
Program System Acronym:	CASCA0000603700079
Facility NAICS Code:	324110
Tribal Land Code:	Not reported

Enforcement Action ID:	CASCAA0000060370007900318
FRS ID:	110000475263
Action Name:	EXXON MOBIL OIL CORP 060370007900318
Facility Name:	TORRANCE REFINING COMPANY LLC
Facility Address:	3700 W 190TH ST TORRANCE, CA 905042929
Enforcement Action Type:	Notice of Violation
Facility County:	LOS ANGELES
Program System Acronym:	AIR
Enforcement Action Forum Desc:	Administrative - Informal
EA Type Code:	NOV
Facility SIC Code:	2911
Federal Facility ID:	Not reported
Latitude in Decimal Degrees:	33.854972
Longitude in Decimal Degrees:	-118.336917
Permit Type Desc:	Not reported
Program System Acronym:	CASCA0000603700079
Facility NAICS Code:	324110
Tribal Land Code:	Not reported

Enforcement Action ID:	CASCAA0000060370007900314
FRS ID:	110000475263
Action Name:	EXXON MOBIL OIL CORP 060370007900314
Facility Name:	TORRANCE REFINING COMPANY LLC
Facility Address:	3700 W 190TH ST TORRANCE, CA 905042929
Enforcement Action Type:	Administrative Order
Facility County:	LOS ANGELES

TORRANCE REFINING COMPANY LLC (Continued) **1000253665**

Program System Acronym:	AIR
Enforcement Action Forum Desc:	Administrative - Formal
EA Type Code:	SCAAAO
Facility SIC Code:	2911
Federal Facility ID:	Not reported
Latitude in Decimal Degrees:	33.854972
Longitude in Decimal Degrees:	-118.336917
Permit Type Desc:	Not reported
Program System Acronym:	CASCA0000603700079
Facility NAICS Code:	324110
Tribal Land Code:	Not reported

Enforcement Action ID:	CASCAA0000060370007900313
FRS ID:	110000475263
Action Name:	EXXON MOBIL OIL CORP 060370007900313
Facility Name:	TORRANCE REFINING COMPANY LLC
Facility Address:	3700 W 190TH ST TORRANCE, CA 905042929
Enforcement Action Type:	Notice of Violation
Facility County:	LOS ANGELES
Program System Acronym:	AIR
Enforcement Action Forum Desc:	Administrative - Informal
EA Type Code:	NOV
Facility SIC Code:	2911
Federal Facility ID:	Not reported
Latitude in Decimal Degrees:	33.854972
Longitude in Decimal Degrees:	-118.336917
Permit Type Desc:	Not reported
Program System Acronym:	CASCA0000603700079
Facility NAICS Code:	324110
Tribal Land Code:	Not reported

Enforcement Action ID:	CASCAA0000060370007900310
FRS ID:	110000475263
Action Name:	EXXON MOBIL OIL CORP 060370007900310
Facility Name:	TORRANCE REFINING COMPANY LLC
Facility Address:	3700 W 190TH ST TORRANCE, CA 905042929
Enforcement Action Type:	Administrative Order
Facility County:	LOS ANGELES
Program System Acronym:	AIR
Enforcement Action Forum Desc:	Administrative - Formal
EA Type Code:	SCAAAO
Facility SIC Code:	2911
Federal Facility ID:	Not reported
Latitude in Decimal Degrees:	33.854972
Longitude in Decimal Degrees:	-118.336917
Permit Type Desc:	Not reported
Program System Acronym:	CASCA0000603700079
Facility NAICS Code:	324110
Tribal Land Code:	Not reported

Enforcement Action ID:	CASCAA0000060370007900309
FRS ID:	110000475263
Action Name:	EXXON MOBIL OIL CORP 060370007900309
Facility Name:	TORRANCE REFINING COMPANY LLC
Facility Address:	3700 W 190TH ST

TORRANCE REFINING COMPANY LLC (Continued) **1000253665**

	TORRANCE, CA 905042929
Enforcement Action Type:	Notice of Violation
Facility County:	LOS ANGELES
Program System Acronym:	AIR
Enforcement Action Forum Desc:	Administrative - Informal
EA Type Code:	NOV
Facility SIC Code:	2911
Federal Facility ID:	Not reported
Latitude in Decimal Degrees:	33.854972
Longitude in Decimal Degrees:	-118.336917
Permit Type Desc:	Not reported
Program System Acronym:	CASCA0000603700079
Facility NAICS Code:	324110
Tribal Land Code:	Not reported
Enforcement Action ID:	CASCAA0000060370007900306
FRS ID:	110000475263
Action Name:	EXXON MOBIL OIL CORP 060370007900306
Facility Name:	TORRANCE REFINING COMPANY LLC
Facility Address:	3700 W 190TH ST
	TORRANCE, CA 905042929
Enforcement Action Type:	Administrative Order
Facility County:	LOS ANGELES
Program System Acronym:	AIR
Enforcement Action Forum Desc:	Administrative - Formal
EA Type Code:	SCAAAO
Facility SIC Code:	2911
Federal Facility ID:	Not reported
Latitude in Decimal Degrees:	33.854972
Longitude in Decimal Degrees:	-118.336917
Permit Type Desc:	Not reported
Program System Acronym:	CASCA0000603700079
Facility NAICS Code:	324110
Tribal Land Code:	Not reported
Enforcement Action ID:	CASCAA0000060370007900305
FRS ID:	110000475263
Action Name:	EXXON MOBIL OIL CORP 060370007900305
Facility Name:	TORRANCE REFINING COMPANY LLC
Facility Address:	3700 W 190TH ST
	TORRANCE, CA 905042929
Enforcement Action Type:	Notice of Violation
Facility County:	LOS ANGELES
Program System Acronym:	AIR
Enforcement Action Forum Desc:	Administrative - Informal
EA Type Code:	NOV
Facility SIC Code:	2911
Federal Facility ID:	Not reported
Latitude in Decimal Degrees:	33.854972
Longitude in Decimal Degrees:	-118.336917
Permit Type Desc:	Not reported
Program System Acronym:	CASCA0000603700079
Facility NAICS Code:	324110
Tribal Land Code:	Not reported
Enforcement Action ID:	CASCAA0000060370007900304
FRS ID:	110000475263

TORRANCE REFINING COMPANY LLC (Continued) **1000253665**

Action Name:	EXXON MOBIL OIL CORP 060370007900304
Facility Name:	TORRANCE REFINING COMPANY LLC
Facility Address:	3700 W 190TH ST TORRANCE, CA 905042929
Enforcement Action Type:	Notice of Violation
Facility County:	LOS ANGELES
Program System Acronym:	AIR
Enforcement Action Forum Desc:	Administrative - Informal
EA Type Code:	NOV
Facility SIC Code:	2911
Federal Facility ID:	Not reported
Latitude in Decimal Degrees:	33.854972
Longitude in Decimal Degrees:	-118.336917
Permit Type Desc:	Not reported
Program System Acronym:	CASCA0000603700079
Facility NAICS Code:	324110
Tribal Land Code:	Not reported

Enforcement Action ID:	CASCAA0000060370007900298
FRS ID:	110000475263
Action Name:	EXXON MOBIL OIL CORP 060370007900298
Facility Name:	TORRANCE REFINING COMPANY LLC
Facility Address:	3700 W 190TH ST TORRANCE, CA 905042929
Enforcement Action Type:	Administrative Order
Facility County:	LOS ANGELES
Program System Acronym:	AIR
Enforcement Action Forum Desc:	Administrative - Formal
EA Type Code:	SCAAAO
Facility SIC Code:	2911
Federal Facility ID:	Not reported
Latitude in Decimal Degrees:	33.854972
Longitude in Decimal Degrees:	-118.336917
Permit Type Desc:	Not reported
Program System Acronym:	CASCA0000603700079
Facility NAICS Code:	324110
Tribal Land Code:	Not reported

Enforcement Action ID:	CASCAA0000060370007900297
FRS ID:	110000475263
Action Name:	EXXON MOBIL OIL CORP 060370007900297
Facility Name:	TORRANCE REFINING COMPANY LLC
Facility Address:	3700 W 190TH ST TORRANCE, CA 905042929
Enforcement Action Type:	Notice of Violation
Facility County:	LOS ANGELES
Program System Acronym:	AIR
Enforcement Action Forum Desc:	Administrative - Informal
EA Type Code:	NOV
Facility SIC Code:	2911
Federal Facility ID:	Not reported
Latitude in Decimal Degrees:	33.854972
Longitude in Decimal Degrees:	-118.336917
Permit Type Desc:	Not reported
Program System Acronym:	CASCA0000603700079
Facility NAICS Code:	324110
Tribal Land Code:	Not reported

TORRANCE REFINING COMPANY LLC (Continued) **1000253665**

Enforcement Action ID:	CASCAA0000060370007900294
FRS ID:	110000475263
Action Name:	EXXON MOBIL OIL CORP 060370007900294
Facility Name:	TORRANCE REFINING COMPANY LLC
Facility Address:	3700 W 190TH ST TORRANCE, CA 905042929
Enforcement Action Type:	Administrative Order
Facility County:	LOS ANGELES
Program System Acronym:	AIR
Enforcement Action Forum Desc:	Administrative - Formal
EA Type Code:	SCAAAO
Facility SIC Code:	2911
Federal Facility ID:	Not reported
Latitude in Decimal Degrees:	33.854972
Longitude in Decimal Degrees:	-118.336917
Permit Type Desc:	Not reported
Program System Acronym:	CASCA0000603700079
Facility NAICS Code:	324110
Tribal Land Code:	Not reported

Enforcement Action ID:	CASCAA0000060370007900293
FRS ID:	110000475263
Action Name:	EXXON MOBIL OIL CORP 060370007900293
Facility Name:	TORRANCE REFINING COMPANY LLC
Facility Address:	3700 W 190TH ST TORRANCE, CA 905042929
Enforcement Action Type:	Notice of Violation
Facility County:	LOS ANGELES
Program System Acronym:	AIR
Enforcement Action Forum Desc:	Administrative - Informal
EA Type Code:	NOV
Facility SIC Code:	2911
Federal Facility ID:	Not reported
Latitude in Decimal Degrees:	33.854972
Longitude in Decimal Degrees:	-118.336917
Permit Type Desc:	Not reported
Program System Acronym:	CASCA0000603700079
Facility NAICS Code:	324110
Tribal Land Code:	Not reported

Enforcement Action ID:	CASCAA0000060370007900290
FRS ID:	110000475263
Action Name:	EXXON MOBIL OIL CORP 060370007900290
Facility Name:	TORRANCE REFINING COMPANY LLC
Facility Address:	3700 W 190TH ST TORRANCE, CA 905042929
Enforcement Action Type:	Administrative Order
Facility County:	LOS ANGELES
Program System Acronym:	AIR
Enforcement Action Forum Desc:	Administrative - Formal
EA Type Code:	SCAAAO
Facility SIC Code:	2911
Federal Facility ID:	Not reported
Latitude in Decimal Degrees:	33.854972
Longitude in Decimal Degrees:	-118.336917
Permit Type Desc:	Not reported
Program System Acronym:	CASCA0000603700079

TORRANCE REFINING COMPANY LLC (Continued) **1000253665**

Facility NAICS Code: 324110
Tribal Land Code: Not reported

Enforcement Action ID: CASCAA0000060370007900289
FRS ID: 110000475263
Action Name: EXXON MOBIL OIL CORP 060370007900289
Facility Name: TORRANCE REFINING COMPANY LLC
Facility Address: 3700 W 190TH ST
TORRANCE, CA 905042929
Enforcement Action Type: Notice of Violation
Facility County: LOS ANGELES
Program System Acronym: AIR
Enforcement Action Forum Desc: Administrative - Informal
EA Type Code: NOV
Facility SIC Code: 2911
Federal Facility ID: Not reported
Latitude in Decimal Degrees: 33.854972
Longitude in Decimal Degrees: -118.336917
Permit Type Desc: Not reported
Program System Acronym: CASCA0000603700079
Facility NAICS Code: 324110
Tribal Land Code: Not reported

Enforcement Action ID: CASCAA0000060370007900286
FRS ID: 110000475263
Action Name: EXXON MOBIL OIL CORP 060370007900286
Facility Name: TORRANCE REFINING COMPANY LLC
Facility Address: 3700 W 190TH ST
TORRANCE, CA 905042929
Enforcement Action Type: Administrative Order
Facility County: LOS ANGELES
Program System Acronym: AIR
Enforcement Action Forum Desc: Administrative - Formal
EA Type Code: SCAAAO
Facility SIC Code: 2911
Federal Facility ID: Not reported
Latitude in Decimal Degrees: 33.854972
Longitude in Decimal Degrees: -118.336917
Permit Type Desc: Not reported
Program System Acronym: CASCA0000603700079
Facility NAICS Code: 324110
Tribal Land Code: Not reported

Enforcement Action ID: CASCAA0000060370007900285
FRS ID: 110000475263
Action Name: EXXON MOBIL OIL CORP 060370007900285
Facility Name: TORRANCE REFINING COMPANY LLC
Facility Address: 3700 W 190TH ST
TORRANCE, CA 905042929
Enforcement Action Type: Notice of Violation
Facility County: LOS ANGELES
Program System Acronym: AIR
Enforcement Action Forum Desc: Administrative - Informal
EA Type Code: NOV
Facility SIC Code: 2911
Federal Facility ID: Not reported
Latitude in Decimal Degrees: 33.854972

TORRANCE REFINING COMPANY LLC (Continued) **1000253665**

Longitude in Decimal Degrees: -118.336917
Permit Type Desc: Not reported
Program System Acronym: CASCA0000603700079
Facility NAICS Code: 324110
Tribal Land Code: Not reported

Enforcement Action ID: CASCAA0000060370007900282
FRS ID: 110000475263
Action Name: EXXON MOBIL OIL CORP 060370007900282
Facility Name: TORRANCE REFINING COMPANY LLC
Facility Address: 3700 W 190TH ST
TORRANCE, CA 905042929
Enforcement Action Type: Administrative Order
Facility County: LOS ANGELES
Program System Acronym: AIR
Enforcement Action Forum Desc: Administrative - Formal
EA Type Code: SCAAAO
Facility SIC Code: 2911
Federal Facility ID: Not reported
Latitude in Decimal Degrees: 33.854972
Longitude in Decimal Degrees: -118.336917
Permit Type Desc: Not reported
Program System Acronym: CASCA0000603700079
Facility NAICS Code: 324110
Tribal Land Code: Not reported

Enforcement Action ID: CASCAA0000060370007900281
FRS ID: 110000475263
Action Name: EXXON MOBIL OIL CORP 060370007900281
Facility Name: TORRANCE REFINING COMPANY LLC
Facility Address: 3700 W 190TH ST
TORRANCE, CA 905042929
Enforcement Action Type: Notice of Violation
Facility County: LOS ANGELES
Program System Acronym: AIR
Enforcement Action Forum Desc: Administrative - Informal
EA Type Code: NOV
Facility SIC Code: 2911
Federal Facility ID: Not reported
Latitude in Decimal Degrees: 33.854972
Longitude in Decimal Degrees: -118.336917
Permit Type Desc: Not reported
Program System Acronym: CASCA0000603700079
Facility NAICS Code: 324110
Tribal Land Code: Not reported

Enforcement Action ID: CASCAA0000060370007900278
FRS ID: 110000475263
Action Name: EXXON MOBIL OIL CORP 060370007900278
Facility Name: TORRANCE REFINING COMPANY LLC
Facility Address: 3700 W 190TH ST
TORRANCE, CA 905042929
Enforcement Action Type: Administrative Order
Facility County: LOS ANGELES
Program System Acronym: AIR
Enforcement Action Forum Desc: Administrative - Formal
EA Type Code: SCAAAO

TORRANCE REFINING COMPANY LLC (Continued) **1000253665**

Facility SIC Code:	2911
Federal Facility ID:	Not reported
Latitude in Decimal Degrees:	33.854972
Longitude in Decimal Degrees:	-118.336917
Permit Type Desc:	Not reported
Program System Acronym:	CASCA0000603700079
Facility NAICS Code:	324110
Tribal Land Code:	Not reported

Enforcement Action ID:	CASCAA0000060370007900277
FRS ID:	110000475263
Action Name:	EXXON MOBIL OIL CORP 060370007900277
Facility Name:	TORRANCE REFINING COMPANY LLC
Facility Address:	3700 W 190TH ST TORRANCE, CA 905042929
Enforcement Action Type:	Notice of Violation
Facility County:	LOS ANGELES
Program System Acronym:	AIR
Enforcement Action Forum Desc:	Administrative - Informal
EA Type Code:	NOV
Facility SIC Code:	2911
Federal Facility ID:	Not reported
Latitude in Decimal Degrees:	33.854972
Longitude in Decimal Degrees:	-118.336917
Permit Type Desc:	Not reported
Program System Acronym:	CASCA0000603700079
Facility NAICS Code:	324110
Tribal Land Code:	Not reported

Enforcement Action ID:	CASCAA0000060370007900274
FRS ID:	110000475263
Action Name:	EXXON MOBIL OIL CORP 060370007900274
Facility Name:	TORRANCE REFINING COMPANY LLC
Facility Address:	3700 W 190TH ST TORRANCE, CA 905042929
Enforcement Action Type:	Administrative Order
Facility County:	LOS ANGELES
Program System Acronym:	AIR
Enforcement Action Forum Desc:	Administrative - Formal
EA Type Code:	SCAAAO
Facility SIC Code:	2911
Federal Facility ID:	Not reported
Latitude in Decimal Degrees:	33.854972
Longitude in Decimal Degrees:	-118.336917
Permit Type Desc:	Not reported
Program System Acronym:	CASCA0000603700079
Facility NAICS Code:	324110
Tribal Land Code:	Not reported

Enforcement Action ID:	CASCAA0000060370007900273
FRS ID:	110000475263
Action Name:	EXXON MOBIL OIL CORP 060370007900273
Facility Name:	TORRANCE REFINING COMPANY LLC
Facility Address:	3700 W 190TH ST TORRANCE, CA 905042929
Enforcement Action Type:	Notice of Violation
Facility County:	LOS ANGELES

TORRANCE REFINING COMPANY LLC (Continued) **1000253665**

Program System Acronym:	AIR
Enforcement Action Forum Desc:	Administrative - Informal
EA Type Code:	NOV
Facility SIC Code:	2911
Federal Facility ID:	Not reported
Latitude in Decimal Degrees:	33.854972
Longitude in Decimal Degrees:	-118.336917
Permit Type Desc:	Not reported
Program System Acronym:	CASCA0000603700079
Facility NAICS Code:	324110
Tribal Land Code:	Not reported

Enforcement Action ID:	CASCAA0000060370007900270
FRS ID:	110000475263
Action Name:	EXXON MOBIL OIL CORP 060370007900270
Facility Name:	TORRANCE REFINING COMPANY LLC
Facility Address:	3700 W 190TH ST TORRANCE, CA 905042929
Enforcement Action Type:	Administrative Order
Facility County:	LOS ANGELES
Program System Acronym:	AIR
Enforcement Action Forum Desc:	Administrative - Formal
EA Type Code:	SCAAAO
Facility SIC Code:	2911
Federal Facility ID:	Not reported
Latitude in Decimal Degrees:	33.854972
Longitude in Decimal Degrees:	-118.336917
Permit Type Desc:	Not reported
Program System Acronym:	CASCA0000603700079
Facility NAICS Code:	324110
Tribal Land Code:	Not reported

Enforcement Action ID:	CASCAA0000060370007900269
FRS ID:	110000475263
Action Name:	EXXON MOBIL OIL CORP 060370007900269
Facility Name:	TORRANCE REFINING COMPANY LLC
Facility Address:	3700 W 190TH ST TORRANCE, CA 905042929
Enforcement Action Type:	Notice of Violation
Facility County:	LOS ANGELES
Program System Acronym:	AIR
Enforcement Action Forum Desc:	Administrative - Informal
EA Type Code:	NOV
Facility SIC Code:	2911
Federal Facility ID:	Not reported
Latitude in Decimal Degrees:	33.854972
Longitude in Decimal Degrees:	-118.336917
Permit Type Desc:	Not reported
Program System Acronym:	CASCA0000603700079
Facility NAICS Code:	324110
Tribal Land Code:	Not reported

Enforcement Action ID:	CASCAA0000060370007900266
FRS ID:	110000475263
Action Name:	EXXON MOBIL OIL CORP 060370007900266
Facility Name:	TORRANCE REFINING COMPANY LLC
Facility Address:	3700 W 190TH ST

TORRANCE REFINING COMPANY LLC (Continued) **1000253665**

	TORRANCE, CA 905042929
Enforcement Action Type:	Administrative Order
Facility County:	LOS ANGELES
Program System Acronym:	AIR
Enforcement Action Forum Desc:	Administrative - Formal
EA Type Code:	SCAAAO
Facility SIC Code:	2911
Federal Facility ID:	Not reported
Latitude in Decimal Degrees:	33.854972
Longitude in Decimal Degrees:	-118.336917
Permit Type Desc:	Not reported
Program System Acronym:	CASCA0000603700079
Facility NAICS Code:	324110
Tribal Land Code:	Not reported
Enforcement Action ID:	CASCAA0000060370007900265
FRS ID:	110000475263
Action Name:	EXXON MOBIL OIL CORP 060370007900265
Facility Name:	TORRANCE REFINING COMPANY LLC
Facility Address:	3700 W 190TH ST
	TORRANCE, CA 905042929
Enforcement Action Type:	Notice of Violation
Facility County:	LOS ANGELES
Program System Acronym:	AIR
Enforcement Action Forum Desc:	Administrative - Informal
EA Type Code:	NOV
Facility SIC Code:	2911
Federal Facility ID:	Not reported
Latitude in Decimal Degrees:	33.854972
Longitude in Decimal Degrees:	-118.336917
Permit Type Desc:	Not reported
Program System Acronym:	CASCA0000603700079
Facility NAICS Code:	324110
Tribal Land Code:	Not reported
Enforcement Action ID:	CASCAA0000060370007900262
FRS ID:	110000475263
Action Name:	EXXON MOBIL OIL CORP 060370007900262
Facility Name:	TORRANCE REFINING COMPANY LLC
Facility Address:	3700 W 190TH ST
	TORRANCE, CA 905042929
Enforcement Action Type:	Administrative Order
Facility County:	LOS ANGELES
Program System Acronym:	AIR
Enforcement Action Forum Desc:	Administrative - Formal
EA Type Code:	SCAAAO
Facility SIC Code:	2911
Federal Facility ID:	Not reported
Latitude in Decimal Degrees:	33.854972
Longitude in Decimal Degrees:	-118.336917
Permit Type Desc:	Not reported
Program System Acronym:	CASCA0000603700079
Facility NAICS Code:	324110
Tribal Land Code:	Not reported
Enforcement Action ID:	CASCAA0000060370007900261
FRS ID:	110000475263

TORRANCE REFINING COMPANY LLC (Continued) **1000253665**

Action Name:	EXXON MOBIL OIL CORP 060370007900261
Facility Name:	TORRANCE REFINING COMPANY LLC
Facility Address:	3700 W 190TH ST TORRANCE, CA 905042929
Enforcement Action Type:	Notice of Violation
Facility County:	LOS ANGELES
Program System Acronym:	AIR
Enforcement Action Forum Desc:	Administrative - Informal
EA Type Code:	NOV
Facility SIC Code:	2911
Federal Facility ID:	Not reported
Latitude in Decimal Degrees:	33.854972
Longitude in Decimal Degrees:	-118.336917
Permit Type Desc:	Not reported
Program System Acronym:	CASCA0000603700079
Facility NAICS Code:	324110
Tribal Land Code:	Not reported

Enforcement Action ID:	CASCAA0000060370007900258
FRS ID:	110000475263
Action Name:	EXXON MOBIL OIL CORP 060370007900258
Facility Name:	TORRANCE REFINING COMPANY LLC
Facility Address:	3700 W 190TH ST TORRANCE, CA 905042929
Enforcement Action Type:	Administrative Order
Facility County:	LOS ANGELES
Program System Acronym:	AIR
Enforcement Action Forum Desc:	Administrative - Formal
EA Type Code:	SCAAAO
Facility SIC Code:	2911
Federal Facility ID:	Not reported
Latitude in Decimal Degrees:	33.854972
Longitude in Decimal Degrees:	-118.336917
Permit Type Desc:	Not reported
Program System Acronym:	CASCA0000603700079
Facility NAICS Code:	324110
Tribal Land Code:	Not reported

Enforcement Action ID:	CASCAA0000060370007900257
FRS ID:	110000475263
Action Name:	EXXON MOBIL OIL CORP 060370007900257
Facility Name:	TORRANCE REFINING COMPANY LLC
Facility Address:	3700 W 190TH ST TORRANCE, CA 905042929
Enforcement Action Type:	Notice of Violation
Facility County:	LOS ANGELES
Program System Acronym:	AIR
Enforcement Action Forum Desc:	Administrative - Informal
EA Type Code:	NOV
Facility SIC Code:	2911
Federal Facility ID:	Not reported
Latitude in Decimal Degrees:	33.854972
Longitude in Decimal Degrees:	-118.336917
Permit Type Desc:	Not reported
Program System Acronym:	CASCA0000603700079
Facility NAICS Code:	324110
Tribal Land Code:	Not reported

TORRANCE REFINING COMPANY LLC (Continued) **1000253665**

Enforcement Action ID:	CASCAA0000060370007900254
FRS ID:	110000475263
Action Name:	EXXON MOBIL OIL CORP 060370007900254
Facility Name:	TORRANCE REFINING COMPANY LLC
Facility Address:	3700 W 190TH ST TORRANCE, CA 905042929
Enforcement Action Type:	Administrative Order
Facility County:	LOS ANGELES
Program System Acronym:	AIR
Enforcement Action Forum Desc:	Administrative - Formal
EA Type Code:	SCAAAO
Facility SIC Code:	2911
Federal Facility ID:	Not reported
Latitude in Decimal Degrees:	33.854972
Longitude in Decimal Degrees:	-118.336917
Permit Type Desc:	Not reported
Program System Acronym:	CASCA0000603700079
Facility NAICS Code:	324110
Tribal Land Code:	Not reported

Enforcement Action ID:	CASCAA0000060370007900253
FRS ID:	110000475263
Action Name:	EXXON MOBIL OIL CORP 060370007900253
Facility Name:	TORRANCE REFINING COMPANY LLC
Facility Address:	3700 W 190TH ST TORRANCE, CA 905042929
Enforcement Action Type:	Notice of Violation
Facility County:	LOS ANGELES
Program System Acronym:	AIR
Enforcement Action Forum Desc:	Administrative - Informal
EA Type Code:	NOV
Facility SIC Code:	2911
Federal Facility ID:	Not reported
Latitude in Decimal Degrees:	33.854972
Longitude in Decimal Degrees:	-118.336917
Permit Type Desc:	Not reported
Program System Acronym:	CASCA0000603700079
Facility NAICS Code:	324110
Tribal Land Code:	Not reported

Enforcement Action ID:	CASCAA0000060370007900249
FRS ID:	110000475263
Action Name:	EXXON MOBIL OIL CORP 060370007900249
Facility Name:	TORRANCE REFINING COMPANY LLC
Facility Address:	3700 W 190TH ST TORRANCE, CA 905042929
Enforcement Action Type:	Administrative Order
Facility County:	LOS ANGELES
Program System Acronym:	AIR
Enforcement Action Forum Desc:	Administrative - Formal
EA Type Code:	SCAAAO
Facility SIC Code:	2911
Federal Facility ID:	Not reported
Latitude in Decimal Degrees:	33.854972
Longitude in Decimal Degrees:	-118.336917
Permit Type Desc:	Not reported
Program System Acronym:	CASCA0000603700079

TORRANCE REFINING COMPANY LLC (Continued) **1000253665**

Facility NAICS Code:	324110
Tribal Land Code:	Not reported
Enforcement Action ID:	CASCAA0000060370007900248
FRS ID:	110000475263
Action Name:	EXXON MOBIL OIL CORP 060370007900248
Facility Name:	TORRANCE REFINING COMPANY LLC
Facility Address:	3700 W 190TH ST TORRANCE, CA 905042929
Enforcement Action Type:	Notice of Violation
Facility County:	LOS ANGELES
Program System Acronym:	AIR
Enforcement Action Forum Desc:	Administrative - Informal
EA Type Code:	NOV
Facility SIC Code:	2911
Federal Facility ID:	Not reported
Latitude in Decimal Degrees:	33.854972
Longitude in Decimal Degrees:	-118.336917
Permit Type Desc:	Not reported
Program System Acronym:	CASCA0000603700079
Facility NAICS Code:	324110
Tribal Land Code:	Not reported
Enforcement Action ID:	CASCAA0000060370007900245
FRS ID:	110000475263
Action Name:	EXXON MOBIL OIL CORP 060370007900245
Facility Name:	TORRANCE REFINING COMPANY LLC
Facility Address:	3700 W 190TH ST TORRANCE, CA 905042929
Enforcement Action Type:	Administrative Order
Facility County:	LOS ANGELES
Program System Acronym:	AIR
Enforcement Action Forum Desc:	Administrative - Formal
EA Type Code:	SCAAAO
Facility SIC Code:	2911
Federal Facility ID:	Not reported
Latitude in Decimal Degrees:	33.854972
Longitude in Decimal Degrees:	-118.336917
Permit Type Desc:	Not reported
Program System Acronym:	CASCA0000603700079
Facility NAICS Code:	324110
Tribal Land Code:	Not reported
Enforcement Action ID:	CASCAA0000060370007900244
FRS ID:	110000475263
Action Name:	EXXON MOBIL OIL CORP 060370007900244
Facility Name:	TORRANCE REFINING COMPANY LLC
Facility Address:	3700 W 190TH ST TORRANCE, CA 905042929
Enforcement Action Type:	Notice of Violation
Facility County:	LOS ANGELES
Program System Acronym:	AIR
Enforcement Action Forum Desc:	Administrative - Informal
EA Type Code:	NOV
Facility SIC Code:	2911
Federal Facility ID:	Not reported
Latitude in Decimal Degrees:	33.854972

TORRANCE REFINING COMPANY LLC (Continued) **1000253665**

Longitude in Decimal Degrees: -118.336917
Permit Type Desc: Not reported
Program System Acronym: CASCA0000603700079
Facility NAICS Code: 324110
Tribal Land Code: Not reported

Enforcement Action ID: CASCAA0000060370007900235
FRS ID: 110000475263
Action Name: EXXON MOBIL OIL CORP 060370007900235
Facility Name: TORRANCE REFINING COMPANY LLC
Facility Address: 3700 W 190TH ST
TORRANCE, CA 905042929
Enforcement Action Type: Administrative Order
Facility County: LOS ANGELES
Program System Acronym: AIR
Enforcement Action Forum Desc: Administrative - Formal
EA Type Code: SCAAAO
Facility SIC Code: 2911
Federal Facility ID: Not reported
Latitude in Decimal Degrees: 33.854972
Longitude in Decimal Degrees: -118.336917
Permit Type Desc: Not reported
Program System Acronym: CASCA0000603700079
Facility NAICS Code: 324110
Tribal Land Code: Not reported

Enforcement Action ID: CASCAA0000060370007900234
FRS ID: 110000475263
Action Name: EXXON MOBIL OIL CORP 060370007900234
Facility Name: TORRANCE REFINING COMPANY LLC
Facility Address: 3700 W 190TH ST
TORRANCE, CA 905042929
Enforcement Action Type: Notice of Violation
Facility County: LOS ANGELES
Program System Acronym: AIR
Enforcement Action Forum Desc: Administrative - Informal
EA Type Code: NOV
Facility SIC Code: 2911
Federal Facility ID: Not reported
Latitude in Decimal Degrees: 33.854972
Longitude in Decimal Degrees: -118.336917
Permit Type Desc: Not reported
Program System Acronym: CASCA0000603700079
Facility NAICS Code: 324110
Tribal Land Code: Not reported

Enforcement Action ID: CASCAA0000060370007900231
FRS ID: 110000475263
Action Name: EXXON MOBIL OIL CORP 060370007900231
Facility Name: TORRANCE REFINING COMPANY LLC
Facility Address: 3700 W 190TH ST
TORRANCE, CA 905042929
Enforcement Action Type: Administrative Order
Facility County: LOS ANGELES
Program System Acronym: AIR
Enforcement Action Forum Desc: Administrative - Formal
EA Type Code: SCAAAO

TORRANCE REFINING COMPANY LLC (Continued) **1000253665**

Facility SIC Code:	2911
Federal Facility ID:	Not reported
Latitude in Decimal Degrees:	33.854972
Longitude in Decimal Degrees:	-118.336917
Permit Type Desc:	Not reported
Program System Acronym:	CASCA0000603700079
Facility NAICS Code:	324110
Tribal Land Code:	Not reported

Enforcement Action ID:	CASCAA0000060370007900230
FRS ID:	110000475263
Action Name:	EXXON MOBIL OIL CORP 060370007900230
Facility Name:	TORRANCE REFINING COMPANY LLC
Facility Address:	3700 W 190TH ST TORRANCE, CA 905042929
Enforcement Action Type:	Notice of Violation
Facility County:	LOS ANGELES
Program System Acronym:	AIR
Enforcement Action Forum Desc:	Administrative - Informal
EA Type Code:	NOV
Facility SIC Code:	2911
Federal Facility ID:	Not reported
Latitude in Decimal Degrees:	33.854972
Longitude in Decimal Degrees:	-118.336917
Permit Type Desc:	Not reported
Program System Acronym:	CASCA0000603700079
Facility NAICS Code:	324110
Tribal Land Code:	Not reported

Enforcement Action ID:	CASCAA0000060370007900222
FRS ID:	110000475263
Action Name:	EXXON MOBIL OIL CORP 060370007900222
Facility Name:	TORRANCE REFINING COMPANY LLC
Facility Address:	3700 W 190TH ST TORRANCE, CA 905042929
Enforcement Action Type:	Administrative Order
Facility County:	LOS ANGELES
Program System Acronym:	AIR
Enforcement Action Forum Desc:	Administrative - Formal
EA Type Code:	SCAAAO
Facility SIC Code:	2911
Federal Facility ID:	Not reported
Latitude in Decimal Degrees:	33.854972
Longitude in Decimal Degrees:	-118.336917
Permit Type Desc:	Not reported
Program System Acronym:	CASCA0000603700079
Facility NAICS Code:	324110
Tribal Land Code:	Not reported

Enforcement Action ID:	CASCAA0000060370007900220
FRS ID:	110000475263
Action Name:	EXXON MOBIL OIL CORP 060370007900220
Facility Name:	TORRANCE REFINING COMPANY LLC
Facility Address:	3700 W 190TH ST TORRANCE, CA 905042929
Enforcement Action Type:	Administrative Order
Facility County:	LOS ANGELES

TORRANCE REFINING COMPANY LLC (Continued) **1000253665**

Program System Acronym:	AIR
Enforcement Action Forum Desc:	Administrative - Formal
EA Type Code:	SCAAAO
Facility SIC Code:	2911
Federal Facility ID:	Not reported
Latitude in Decimal Degrees:	33.854972
Longitude in Decimal Degrees:	-118.336917
Permit Type Desc:	Not reported
Program System Acronym:	CASCA0000603700079
Facility NAICS Code:	324110
Tribal Land Code:	Not reported

Enforcement Action ID:	CASCAA0000060370007900219
FRS ID:	110000475263
Action Name:	EXXON MOBIL OIL CORP 060370007900219
Facility Name:	TORRANCE REFINING COMPANY LLC
Facility Address:	3700 W 190TH ST TORRANCE, CA 905042929
Enforcement Action Type:	Administrative Order
Facility County:	LOS ANGELES
Program System Acronym:	AIR
Enforcement Action Forum Desc:	Administrative - Formal
EA Type Code:	SCAAAO
Facility SIC Code:	2911
Federal Facility ID:	Not reported
Latitude in Decimal Degrees:	33.854972
Longitude in Decimal Degrees:	-118.336917
Permit Type Desc:	Not reported
Program System Acronym:	CASCA0000603700079
Facility NAICS Code:	324110
Tribal Land Code:	Not reported

Enforcement Action ID:	CASCAA0000060370007900218
FRS ID:	110000475263
Action Name:	EXXON MOBIL OIL CORP 060370007900218
Facility Name:	TORRANCE REFINING COMPANY LLC
Facility Address:	3700 W 190TH ST TORRANCE, CA 905042929
Enforcement Action Type:	Administrative Order
Facility County:	LOS ANGELES
Program System Acronym:	AIR
Enforcement Action Forum Desc:	Administrative - Formal
EA Type Code:	SCAAAO
Facility SIC Code:	2911
Federal Facility ID:	Not reported
Latitude in Decimal Degrees:	33.854972
Longitude in Decimal Degrees:	-118.336917
Permit Type Desc:	Not reported
Program System Acronym:	CASCA0000603700079
Facility NAICS Code:	324110
Tribal Land Code:	Not reported

Enforcement Action ID:	CASCAA0000060370007900217
FRS ID:	110000475263
Action Name:	EXXON MOBIL OIL CORP 060370007900217
Facility Name:	TORRANCE REFINING COMPANY LLC
Facility Address:	3700 W 190TH ST

TORRANCE REFINING COMPANY LLC (Continued) **1000253665**

	TORRANCE, CA 905042929
Enforcement Action Type:	Administrative Order
Facility County:	LOS ANGELES
Program System Acronym:	AIR
Enforcement Action Forum Desc:	Administrative - Formal
EA Type Code:	SCAAAO
Facility SIC Code:	2911
Federal Facility ID:	Not reported
Latitude in Decimal Degrees:	33.854972
Longitude in Decimal Degrees:	-118.336917
Permit Type Desc:	Not reported
Program System Acronym:	CASCA0000603700079
Facility NAICS Code:	324110
Tribal Land Code:	Not reported

Enforcement Action ID:	CASCAA0000060370007900216
FRS ID:	110000475263
Action Name:	EXXON MOBIL OIL CORP 060370007900216
Facility Name:	TORRANCE REFINING COMPANY LLC
Facility Address:	3700 W 190TH ST
	TORRANCE, CA 905042929
Enforcement Action Type:	Administrative Order
Facility County:	LOS ANGELES
Program System Acronym:	AIR
Enforcement Action Forum Desc:	Administrative - Formal
EA Type Code:	SCAAAO
Facility SIC Code:	2911
Federal Facility ID:	Not reported
Latitude in Decimal Degrees:	33.854972
Longitude in Decimal Degrees:	-118.336917
Permit Type Desc:	Not reported
Program System Acronym:	CASCA0000603700079
Facility NAICS Code:	324110
Tribal Land Code:	Not reported

Enforcement Action ID:	CASCAA0000060370007900214
FRS ID:	110000475263
Action Name:	EXXON MOBIL OIL CORP 060370007900214
Facility Name:	TORRANCE REFINING COMPANY LLC
Facility Address:	3700 W 190TH ST
	TORRANCE, CA 905042929
Enforcement Action Type:	Administrative Order
Facility County:	LOS ANGELES
Program System Acronym:	AIR
Enforcement Action Forum Desc:	Administrative - Formal
EA Type Code:	SCAAAO
Facility SIC Code:	2911
Federal Facility ID:	Not reported
Latitude in Decimal Degrees:	33.854972
Longitude in Decimal Degrees:	-118.336917
Permit Type Desc:	Not reported
Program System Acronym:	CASCA0000603700079
Facility NAICS Code:	324110
Tribal Land Code:	Not reported

Enforcement Action ID:	CASCAA0000060370007900213
FRS ID:	110000475263

TORRANCE REFINING COMPANY LLC (Continued) **1000253665**

Action Name:	EXXON MOBIL OIL CORP 060370007900213
Facility Name:	TORRANCE REFINING COMPANY LLC
Facility Address:	3700 W 190TH ST TORRANCE, CA 905042929
Enforcement Action Type:	Notice of Violation
Facility County:	LOS ANGELES
Program System Acronym:	AIR
Enforcement Action Forum Desc:	Administrative - Informal
EA Type Code:	NOV
Facility SIC Code:	2911
Federal Facility ID:	Not reported
Latitude in Decimal Degrees:	33.854972
Longitude in Decimal Degrees:	-118.336917
Permit Type Desc:	Not reported
Program System Acronym:	CASCA0000603700079
Facility NAICS Code:	324110
Tribal Land Code:	Not reported

Enforcement Action ID:	CASCAA0000060370007900190
FRS ID:	110000475263
Action Name:	EXXON MOBIL OIL CORP 060370007900190
Facility Name:	TORRANCE REFINING COMPANY LLC
Facility Address:	3700 W 190TH ST TORRANCE, CA 905042929
Enforcement Action Type:	Administrative Order
Facility County:	LOS ANGELES
Program System Acronym:	AIR
Enforcement Action Forum Desc:	Administrative - Formal
EA Type Code:	SCAAAO
Facility SIC Code:	2911
Federal Facility ID:	Not reported
Latitude in Decimal Degrees:	33.854972
Longitude in Decimal Degrees:	-118.336917
Permit Type Desc:	Not reported
Program System Acronym:	CASCA0000603700079
Facility NAICS Code:	324110
Tribal Land Code:	Not reported

Enforcement Action ID:	CASCAA0000060370007900188
FRS ID:	110000475263
Action Name:	EXXON MOBIL OIL CORP 060370007900188
Facility Name:	TORRANCE REFINING COMPANY LLC
Facility Address:	3700 W 190TH ST TORRANCE, CA 905042929
Enforcement Action Type:	Notice of Violation
Facility County:	LOS ANGELES
Program System Acronym:	AIR
Enforcement Action Forum Desc:	Administrative - Informal
EA Type Code:	NOV
Facility SIC Code:	2911
Federal Facility ID:	Not reported
Latitude in Decimal Degrees:	33.854972
Longitude in Decimal Degrees:	-118.336917
Permit Type Desc:	Not reported
Program System Acronym:	CASCA0000603700079
Facility NAICS Code:	324110
Tribal Land Code:	Not reported

TORRANCE REFINING COMPANY LLC (Continued) **1000253665**

Enforcement Action ID:	CASCAA0000060370007900168
FRS ID:	110000475263
Action Name:	EXXON MOBIL OIL CORP 060370007900168
Facility Name:	TORRANCE REFINING COMPANY LLC
Facility Address:	3700 W 190TH ST TORRANCE, CA 905042929
Enforcement Action Type:	Administrative Order
Facility County:	LOS ANGELES
Program System Acronym:	AIR
Enforcement Action Forum Desc:	Administrative - Formal
EA Type Code:	SCAAAO
Facility SIC Code:	2911
Federal Facility ID:	Not reported
Latitude in Decimal Degrees:	33.854972
Longitude in Decimal Degrees:	-118.336917
Permit Type Desc:	Not reported
Program System Acronym:	CASCA0000603700079
Facility NAICS Code:	324110
Tribal Land Code:	Not reported

Enforcement Action ID:	CASCAA0000060370007900167
FRS ID:	110000475263
Action Name:	EXXON MOBIL OIL CORP 060370007900167
Facility Name:	TORRANCE REFINING COMPANY LLC
Facility Address:	3700 W 190TH ST TORRANCE, CA 905042929
Enforcement Action Type:	Notice of Violation
Facility County:	LOS ANGELES
Program System Acronym:	AIR
Enforcement Action Forum Desc:	Administrative - Informal
EA Type Code:	NOV
Facility SIC Code:	2911
Federal Facility ID:	Not reported
Latitude in Decimal Degrees:	33.854972
Longitude in Decimal Degrees:	-118.336917
Permit Type Desc:	Not reported
Program System Acronym:	CASCA0000603700079
Facility NAICS Code:	324110
Tribal Land Code:	Not reported

Enforcement Action ID:	CASCAA0000060370007900164
FRS ID:	110000475263
Action Name:	EXXON MOBIL OIL CORP 060370007900164
Facility Name:	TORRANCE REFINING COMPANY LLC
Facility Address:	3700 W 190TH ST TORRANCE, CA 905042929
Enforcement Action Type:	Administrative Order
Facility County:	LOS ANGELES
Program System Acronym:	AIR
Enforcement Action Forum Desc:	Administrative - Formal
EA Type Code:	SCAAAO
Facility SIC Code:	2911
Federal Facility ID:	Not reported
Latitude in Decimal Degrees:	33.854972
Longitude in Decimal Degrees:	-118.336917
Permit Type Desc:	Not reported
Program System Acronym:	CASCA0000603700079

TORRANCE REFINING COMPANY LLC (Continued) **1000253665**

Facility NAICS Code:	324110
Tribal Land Code:	Not reported

Enforcement Action ID:	CASCAA0000060370007900163
FRS ID:	110000475263
Action Name:	EXXON MOBIL OIL CORP 060370007900163
Facility Name:	TORRANCE REFINING COMPANY LLC
Facility Address:	3700 W 190TH ST TORRANCE, CA 905042929
Enforcement Action Type:	Notice of Violation
Facility County:	LOS ANGELES
Program System Acronym:	AIR
Enforcement Action Forum Desc:	Administrative - Informal
EA Type Code:	NOV
Facility SIC Code:	2911
Federal Facility ID:	Not reported
Latitude in Decimal Degrees:	33.854972
Longitude in Decimal Degrees:	-118.336917
Permit Type Desc:	Not reported
Program System Acronym:	CASCA0000603700079
Facility NAICS Code:	324110
Tribal Land Code:	Not reported

Enforcement Action ID:	CASCAA0000060370007900159
FRS ID:	110000475263
Action Name:	EXXON MOBIL OIL CORP 060370007900159
Facility Name:	TORRANCE REFINING COMPANY LLC
Facility Address:	3700 W 190TH ST TORRANCE, CA 905042929
Enforcement Action Type:	Administrative Order
Facility County:	LOS ANGELES
Program System Acronym:	AIR
Enforcement Action Forum Desc:	Administrative - Formal
EA Type Code:	SCAAAO
Facility SIC Code:	2911
Federal Facility ID:	Not reported
Latitude in Decimal Degrees:	33.854972
Longitude in Decimal Degrees:	-118.336917
Permit Type Desc:	Not reported
Program System Acronym:	CASCA0000603700079
Facility NAICS Code:	324110
Tribal Land Code:	Not reported

Enforcement Action ID:	CASCAA0000060370007900156
FRS ID:	110000475263
Action Name:	EXXON MOBIL OIL CORP 060370007900156
Facility Name:	TORRANCE REFINING COMPANY LLC
Facility Address:	3700 W 190TH ST TORRANCE, CA 905042929
Enforcement Action Type:	Administrative Order
Facility County:	LOS ANGELES
Program System Acronym:	AIR
Enforcement Action Forum Desc:	Administrative - Formal
EA Type Code:	SCAAAO
Facility SIC Code:	2911
Federal Facility ID:	Not reported
Latitude in Decimal Degrees:	33.854972

TORRANCE REFINING COMPANY LLC (Continued) **1000253665**

Longitude in Decimal Degrees: -118.336917
Permit Type Desc: Not reported
Program System Acronym: CASCA0000603700079
Facility NAICS Code: 324110
Tribal Land Code: Not reported

Enforcement Action ID: CASCAA0000060370007900153
FRS ID: 110000475263
Action Name: EXXON MOBIL OIL CORP 060370007900153
Facility Name: TORRANCE REFINING COMPANY LLC
Facility Address: 3700 W 190TH ST
TORRANCE, CA 905042929
Enforcement Action Type: Administrative Order
Facility County: LOS ANGELES
Program System Acronym: AIR
Enforcement Action Forum Desc: Administrative - Formal
EA Type Code: SCAAAO
Facility SIC Code: 2911
Federal Facility ID: Not reported
Latitude in Decimal Degrees: 33.854972
Longitude in Decimal Degrees: -118.336917
Permit Type Desc: Not reported
Program System Acronym: CASCA0000603700079
Facility NAICS Code: 324110
Tribal Land Code: Not reported

Enforcement Action ID: CASCAA0000060370007900147
FRS ID: 110000475263
Action Name: EXXON MOBIL OIL CORP 060370007900147
Facility Name: TORRANCE REFINING COMPANY LLC
Facility Address: 3700 W 190TH ST
TORRANCE, CA 905042929
Enforcement Action Type: Administrative Order
Facility County: LOS ANGELES
Program System Acronym: AIR
Enforcement Action Forum Desc: Administrative - Formal
EA Type Code: SCAAAO
Facility SIC Code: 2911
Federal Facility ID: Not reported
Latitude in Decimal Degrees: 33.854972
Longitude in Decimal Degrees: -118.336917
Permit Type Desc: Not reported
Program System Acronym: CASCA0000603700079
Facility NAICS Code: 324110
Tribal Land Code: Not reported

Enforcement Action ID: CASCAA0000060370007900145
FRS ID: 110000475263
Action Name: EXXON MOBIL OIL CORP 060370007900145
Facility Name: TORRANCE REFINING COMPANY LLC
Facility Address: 3700 W 190TH ST
TORRANCE, CA 905042929
Enforcement Action Type: Notice of Violation
Facility County: LOS ANGELES
Program System Acronym: AIR
Enforcement Action Forum Desc: Administrative - Informal
EA Type Code: NOV

TORRANCE REFINING COMPANY LLC (Continued) **1000253665**

Facility SIC Code:	2911
Federal Facility ID:	Not reported
Latitude in Decimal Degrees:	33.854972
Longitude in Decimal Degrees:	-118.336917
Permit Type Desc:	Not reported
Program System Acronym:	CASCA0000603700079
Facility NAICS Code:	324110
Tribal Land Code:	Not reported

Enforcement Action ID:	CASCAA0000060370007900141
FRS ID:	110000475263
Action Name:	EXXON MOBIL OIL CORP 060370007900141
Facility Name:	TORRANCE REFINING COMPANY LLC
Facility Address:	3700 W 190TH ST TORRANCE, CA 905042929
Enforcement Action Type:	Administrative Order
Facility County:	LOS ANGELES
Program System Acronym:	AIR
Enforcement Action Forum Desc:	Administrative - Formal
EA Type Code:	SCAAAO
Facility SIC Code:	2911
Federal Facility ID:	Not reported
Latitude in Decimal Degrees:	33.854972
Longitude in Decimal Degrees:	-118.336917
Permit Type Desc:	Not reported
Program System Acronym:	CASCA0000603700079
Facility NAICS Code:	324110
Tribal Land Code:	Not reported

Enforcement Action ID:	CASCAA0000060370007900139
FRS ID:	110000475263
Action Name:	EXXON MOBIL OIL CORP 060370007900139
Facility Name:	TORRANCE REFINING COMPANY LLC
Facility Address:	3700 W 190TH ST TORRANCE, CA 905042929
Enforcement Action Type:	Administrative Order
Facility County:	LOS ANGELES
Program System Acronym:	AIR
Enforcement Action Forum Desc:	Administrative - Formal
EA Type Code:	SCAAAO
Facility SIC Code:	2911
Federal Facility ID:	Not reported
Latitude in Decimal Degrees:	33.854972
Longitude in Decimal Degrees:	-118.336917
Permit Type Desc:	Not reported
Program System Acronym:	CASCA0000603700079
Facility NAICS Code:	324110
Tribal Land Code:	Not reported

Enforcement Action ID:	CASCAA0000060370007900137
FRS ID:	110000475263
Action Name:	EXXON MOBIL OIL CORP 060370007900137
Facility Name:	TORRANCE REFINING COMPANY LLC
Facility Address:	3700 W 190TH ST TORRANCE, CA 905042929
Enforcement Action Type:	Administrative Order
Facility County:	LOS ANGELES

TORRANCE REFINING COMPANY LLC (Continued) **1000253665**

Program System Acronym:	AIR
Enforcement Action Forum Desc:	Administrative - Formal
EA Type Code:	SCAAAO
Facility SIC Code:	2911
Federal Facility ID:	Not reported
Latitude in Decimal Degrees:	33.854972
Longitude in Decimal Degrees:	-118.336917
Permit Type Desc:	Not reported
Program System Acronym:	CASCA0000603700079
Facility NAICS Code:	324110
Tribal Land Code:	Not reported

Enforcement Action ID:	CASCAA0000060370007900136
FRS ID:	110000475263
Action Name:	EXXON MOBIL OIL CORP 060370007900136
Facility Name:	TORRANCE REFINING COMPANY LLC
Facility Address:	3700 W 190TH ST TORRANCE, CA 905042929
Enforcement Action Type:	Notice of Violation
Facility County:	LOS ANGELES
Program System Acronym:	AIR
Enforcement Action Forum Desc:	Administrative - Informal
EA Type Code:	NOV
Facility SIC Code:	2911
Federal Facility ID:	Not reported
Latitude in Decimal Degrees:	33.854972
Longitude in Decimal Degrees:	-118.336917
Permit Type Desc:	Not reported
Program System Acronym:	CASCA0000603700079
Facility NAICS Code:	324110
Tribal Land Code:	Not reported

Enforcement Action ID:	CASCAA0000060370007900131
FRS ID:	110000475263
Action Name:	EXXON MOBIL OIL CORP 060370007900131
Facility Name:	TORRANCE REFINING COMPANY LLC
Facility Address:	3700 W 190TH ST TORRANCE, CA 905042929
Enforcement Action Type:	Notice of Violation
Facility County:	LOS ANGELES
Program System Acronym:	AIR
Enforcement Action Forum Desc:	Administrative - Informal
EA Type Code:	NOV
Facility SIC Code:	2911
Federal Facility ID:	Not reported
Latitude in Decimal Degrees:	33.854972
Longitude in Decimal Degrees:	-118.336917
Permit Type Desc:	Not reported
Program System Acronym:	CASCA0000603700079
Facility NAICS Code:	324110
Tribal Land Code:	Not reported

Enforcement Action ID:	CASCAA0000060370007900128
FRS ID:	110000475263
Action Name:	EXXON MOBIL OIL CORP 060370007900128
Facility Name:	TORRANCE REFINING COMPANY LLC
Facility Address:	3700 W 190TH ST

TORRANCE REFINING COMPANY LLC (Continued) **1000253665**

	TORRANCE, CA 905042929
Enforcement Action Type:	Administrative Order
Facility County:	LOS ANGELES
Program System Acronym:	AIR
Enforcement Action Forum Desc:	Administrative - Formal
EA Type Code:	SCAAAO
Facility SIC Code:	2911
Federal Facility ID:	Not reported
Latitude in Decimal Degrees:	33.854972
Longitude in Decimal Degrees:	-118.336917
Permit Type Desc:	Not reported
Program System Acronym:	CASCA0000603700079
Facility NAICS Code:	324110
Tribal Land Code:	Not reported
Enforcement Action ID:	CASCAA0000060370007900126
FRS ID:	110000475263
Action Name:	EXXON MOBIL OIL CORP 060370007900126
Facility Name:	TORRANCE REFINING COMPANY LLC
Facility Address:	3700 W 190TH ST
	TORRANCE, CA 905042929
Enforcement Action Type:	Notice of Violation
Facility County:	LOS ANGELES
Program System Acronym:	AIR
Enforcement Action Forum Desc:	Administrative - Informal
EA Type Code:	NOV
Facility SIC Code:	2911
Federal Facility ID:	Not reported
Latitude in Decimal Degrees:	33.854972
Longitude in Decimal Degrees:	-118.336917
Permit Type Desc:	Not reported
Program System Acronym:	CASCA0000603700079
Facility NAICS Code:	324110
Tribal Land Code:	Not reported
Enforcement Action ID:	CASCAA0000060370007900122
FRS ID:	110000475263
Action Name:	EXXON MOBIL OIL CORP 060370007900122
Facility Name:	TORRANCE REFINING COMPANY LLC
Facility Address:	3700 W 190TH ST
	TORRANCE, CA 905042929
Enforcement Action Type:	Administrative Order
Facility County:	LOS ANGELES
Program System Acronym:	AIR
Enforcement Action Forum Desc:	Administrative - Formal
EA Type Code:	SCAAAO
Facility SIC Code:	2911
Federal Facility ID:	Not reported
Latitude in Decimal Degrees:	33.854972
Longitude in Decimal Degrees:	-118.336917
Permit Type Desc:	Not reported
Program System Acronym:	CASCA0000603700079
Facility NAICS Code:	324110
Tribal Land Code:	Not reported
Enforcement Action ID:	CASCAA0000060370007900120
FRS ID:	110000475263

TORRANCE REFINING COMPANY LLC (Continued) **1000253665**

Action Name:	EXXON MOBIL OIL CORP 060370007900120
Facility Name:	TORRANCE REFINING COMPANY LLC
Facility Address:	3700 W 190TH ST TORRANCE, CA 905042929
Enforcement Action Type:	Notice of Violation
Facility County:	LOS ANGELES
Program System Acronym:	AIR
Enforcement Action Forum Desc:	Administrative - Informal
EA Type Code:	NOV
Facility SIC Code:	2911
Federal Facility ID:	Not reported
Latitude in Decimal Degrees:	33.854972
Longitude in Decimal Degrees:	-118.336917
Permit Type Desc:	Not reported
Program System Acronym:	CASCA0000603700079
Facility NAICS Code:	324110
Tribal Land Code:	Not reported

Enforcement Action ID:	CA-N00003944
FRS ID:	110000475263
Action Name:	EXXONMOBIL TORRANCE REFINERY (Permit CA0055387) Viol. Notice To Regultd Entity
Facility Name:	EXXONMOBIL TORRANCE REFINERY
Facility Address:	3700 W 190TH ST TORRANCE, CA 90509
Enforcement Action Type:	Notice of Violation
Facility County:	LOS ANGELES
Program System Acronym:	NPDES
Enforcement Action Forum Desc:	Administrative - Informal
EA Type Code:	NOV
Facility SIC Code:	2911
Federal Facility ID:	Not reported
Latitude in Decimal Degrees:	33.858139
Longitude in Decimal Degrees:	-118.337056
Permit Type Desc:	NPDES Individual Permit
Program System Acronym:	CA0055387
Facility NAICS Code:	Not reported
Tribal Land Code:	Not reported

Enforcement Action ID:	CA-N00002474
FRS ID:	110000475263
Action Name:	EXXONMOBIL TORRANCE REFINERY (Permit CA0055387) Time Schedule Order
Facility Name:	EXXONMOBIL TORRANCE REFINERY
Facility Address:	3700 W 190TH ST TORRANCE, CA 90509
Enforcement Action Type:	State CWA Non Penalty AO
Facility County:	LOS ANGELES
Program System Acronym:	NPDES
Enforcement Action Forum Desc:	Administrative - Formal
EA Type Code:	SCWAAO
Facility SIC Code:	2911
Federal Facility ID:	Not reported
Latitude in Decimal Degrees:	33.858139
Longitude in Decimal Degrees:	-118.337056
Permit Type Desc:	NPDES Individual Permit
Program System Acronym:	CA0055387
Facility NAICS Code:	Not reported

TORRANCE REFINING COMPANY LLC (Continued) **1000253665**

Tribal Land Code: Not reported

Enforcement Action ID: CA-N00002473
FRS ID: 110000475263
Action Name: EXXONMOBIL TORRANCE REFINERY (Permit CA0055387) Time Schedule Order
Facility Name: EXXONMOBIL TORRANCE REFINERY
Facility Address: 3700 W 190TH ST
TORRANCE, CA 90509
Enforcement Action Type: State CWA Non Penalty AO
Facility County: LOS ANGELES
Program System Acronym: NPDES
Enforcement Action Forum Desc: Administrative - Formal
EA Type Code: SCWAAO
Facility SIC Code: 2911
Federal Facility ID: Not reported
Latitude in Decimal Degrees: 33.858139
Longitude in Decimal Degrees: -118.337056
Permit Type Desc: NPDES Individual Permit
Program System Acronym: CA0055387
Facility NAICS Code: Not reported
Tribal Land Code: Not reported

Enforcement Action ID: CA-N00002472
FRS ID: 110000475263
Action Name: EXXONMOBIL TORRANCE REFINERY (Permit CA0055387) Time Schedule Order
Facility Name: EXXONMOBIL TORRANCE REFINERY
Facility Address: 3700 W 190TH ST
TORRANCE, CA 90509
Enforcement Action Type: State CWA Non Penalty AO
Facility County: LOS ANGELES
Program System Acronym: NPDES
Enforcement Action Forum Desc: Administrative - Formal
EA Type Code: SCWAAO
Facility SIC Code: 2911
Federal Facility ID: Not reported
Latitude in Decimal Degrees: 33.858139
Longitude in Decimal Degrees: -118.337056
Permit Type Desc: NPDES Individual Permit
Program System Acronym: CA0055387
Facility NAICS Code: Not reported
Tribal Land Code: Not reported

Enforcement Action ID: CA-N00002095
FRS ID: 110000475263
Action Name: EXXONMOBIL TORRANCE REFINERY (Permit CA0055387) Administrative Order
Facility Name: EXXONMOBIL TORRANCE REFINERY
Facility Address: 3700 W 190TH ST
TORRANCE, CA 90509
Enforcement Action Type: State CWA Non Penalty AO
Facility County: LOS ANGELES
Program System Acronym: NPDES
Enforcement Action Forum Desc: Administrative - Formal
EA Type Code: SCWAAO
Facility SIC Code: 2911
Federal Facility ID: Not reported
Latitude in Decimal Degrees: 33.858139
Longitude in Decimal Degrees: -118.337056

TORRANCE REFINING COMPANY LLC (Continued) **1000253665**

Permit Type Desc: NPDES Individual Permit
Program System Acronym: CA0055387
Facility NAICS Code: Not reported
Tribal Land Code: Not reported

Enforcement Action ID: CA-N00000126
FRS ID: 110000475263
Action Name: EXXONMOBIL TORRANCE REFINERY (Permit CA0055387) Penalty Ao Issued By State
Facility Name: EXXONMOBIL TORRANCE REFINERY
Facility Address: 3700 W 190TH ST
TORRANCE, CA 90509
Enforcement Action Type: State CWA Penalty AO
Facility County: LOS ANGELES
Program System Acronym: NPDES
Enforcement Action Forum Desc: Administrative - Formal
EA Type Code: SCWAAPO
Facility SIC Code: 2911
Federal Facility ID: Not reported
Latitude in Decimal Degrees: 33.858139
Longitude in Decimal Degrees: -118.337056
Permit Type Desc: NPDES Individual Permit
Program System Acronym: CA0055387
Facility NAICS Code: Not reported
Tribal Land Code: Not reported

Enforcement Action ID: CA-2008-1093
FRS ID: 110000475263
Action Name: Torrance Refinery - EPL
Facility Name: EXXONMOBIL TORRANCE REFINERY
Facility Address: 3700 W 190TH ST
TORRANCE, CA 90509
Enforcement Action Type: State CWA Penalty AO
Facility County: LOS ANGELES
Program System Acronym: NPDES
Enforcement Action Forum Desc: Administrative - Formal
EA Type Code: SCWAAPO
Facility SIC Code: 2911
Federal Facility ID: Not reported
Latitude in Decimal Degrees: 33.858139
Longitude in Decimal Degrees: -118.337056
Permit Type Desc: NPDES Individual Permit
Program System Acronym: CA0055387
Facility NAICS Code: Not reported
Tribal Land Code: Not reported

Enforcement Action ID: 09-2006-A013
FRS ID: 110000475263
Action Name: EXXON MOBIL OIL CORP 060370007900357
Facility Name: TORRANCE REFINING COMPANY LLC
Facility Address: 3700 W 190TH ST
TORRANCE, CA 905042929
Enforcement Action Type: Civil Judicial Action
Facility County: LOS ANGELES
Program System Acronym: AIR
Enforcement Action Forum Desc: Judicial
EA Type Code: CIV

TORRANCE REFINING COMPANY LLC (Continued) **1000253665**

Facility SIC Code:	2911
Federal Facility ID:	Not reported
Latitude in Decimal Degrees:	33.854972
Longitude in Decimal Degrees:	-118.336917
Permit Type Desc:	Not reported
Program System Acronym:	CASCA0000603700079
Facility NAICS Code:	324110
Tribal Land Code:	Not reported

Enforcement Action ID:	09-2000-A008
FRS ID:	110000475263
Action Name:	EXXON MOBIL OIL CORP 060370007900301
Facility Name:	TORRANCE REFINING COMPANY LLC
Facility Address:	3700 W 190TH ST TORRANCE, CA 905042929
Enforcement Action Type:	Civil Judicial Action
Facility County:	LOS ANGELES
Program System Acronym:	AIR
Enforcement Action Forum Desc:	Judicial
EA Type Code:	CIV
Facility SIC Code:	2911
Federal Facility ID:	Not reported
Latitude in Decimal Degrees:	33.854972
Longitude in Decimal Degrees:	-118.336917
Permit Type Desc:	Not reported
Program System Acronym:	CASCA0000603700079
Facility NAICS Code:	324110
Tribal Land Code:	Not reported

FTTS INSP:

Inspection Number:	19870813CA001 1
Region:	09
Inspection Date:	08/13/87
Inspector:	BERMAN
Violation occurred:	Yes
Investigation Type:	Section 6 PCB State Conducted
Investigation Reason:	Neutral Scheme, State
Legislation Code:	TSCA
Facility Function:	User

HIST FTTS INSP:

Inspection Number:	19870813CA001 1
Region:	09
Inspection Date:	Not reported
Inspector:	BERMAN
Violation occurred:	Yes
Investigation Type:	Section 6 PCB State Conducted
Investigation Reason:	Neutral Scheme, State
Legislation Code:	TSCA
Facility Function:	User

US AIRS (AFS):

Envid:	1000253665

TORRANCE REFINING COMPANY LLC (Continued) **1000253665**

Region Code: 09
County Code: CA037
Programmatic ID: AIR CASCA0000603700079
Facility Registry ID: 110000475263
D and B Number: Not reported
Facility Site Name: EXXON MOBIL OIL CORP
Primary SIC Code: 2911
NAICS Code: 324110
Default Air Classification Code: MAJ
Facility Type of Ownership Code: POF
Air CMS Category Code: TVM
HPV Status: Not reported

US AIRS (AFS):
Region Code: 09
Programmatic ID: AIR CASCA0000603700079
Facility Registry ID: 110000475263
Air Operating Status Code: OPR
Default Air Classification Code: MAJ
Air Program: State Implementation Plan for National Primary and Secondary Ambient Air Quality Standards
Activity Date: 2005-09-24 00:00:00
Activity Status Date: Not reported
Activity Group: Compliance Monitoring
Activity Type: Inspection/Evaluation
Activity Status: Not reported

Region Code: 09
Programmatic ID: AIR CASCA0000603700079
Facility Registry ID: 110000475263
Air Operating Status Code: OPR
Default Air Classification Code: MAJ
Air Program: State Implementation Plan for National Primary and Secondary Ambient Air Quality Standards
Activity Date: 2005-09-30 00:00:00
Activity Status Date: Not reported
Activity Group: Compliance Monitoring
Activity Type: Inspection/Evaluation
Activity Status: Not reported

Region Code: 09
Programmatic ID: AIR CASCA0000603700079
Facility Registry ID: 110000475263
Air Operating Status Code: OPR
Default Air Classification Code: MAJ
Air Program: State Implementation Plan for National Primary and Secondary Ambient Air Quality Standards
Activity Date: 2006-05-24 00:00:00
Activity Status Date: Not reported
Activity Group: Compliance Monitoring
Activity Type: Inspection/Evaluation
Activity Status: Not reported

Region Code: 09
Programmatic ID: AIR CASCA0000603700079
Facility Registry ID: 110000475263
Air Operating Status Code: OPR
Default Air Classification Code: MAJ
Air Program: State Implementation Plan for National Primary and Secondary Ambient Air Quality Standards
Activity Date: 2006-08-25 00:00:00
Activity Status Date: Not reported

TORRANCE REFINING COMPANY LLC (Continued) **1000253665**

Activity Group: Compliance Monitoring
Activity Type: Inspection/Evaluation
Activity Status: Not reported

Region Code: 09
Programmatic ID: AIR CASCA0000603700079
Facility Registry ID: 110000475263
Air Operating Status Code: OPR
Default Air Classification Code: MAJ
Air Program: State Implementation Plan for National Primary and Secondary Ambient Air Quality Standards
Activity Date: 2007-05-04 00:00:00
Activity Status Date: Not reported
Activity Group: Compliance Monitoring
Activity Type: Inspection/Evaluation
Activity Status: Not reported

Region Code: 09
Programmatic ID: AIR CASCA0000603700079
Facility Registry ID: 110000475263
Air Operating Status Code: OPR
Default Air Classification Code: MAJ
Air Program: State Implementation Plan for National Primary and Secondary Ambient Air Quality Standards
Activity Date: 2007-08-02 00:00:00
Activity Status Date: Not reported
Activity Group: Compliance Monitoring
Activity Type: Inspection/Evaluation
Activity Status: Not reported

Region Code: 09
Programmatic ID: AIR CASCA0000603700079
Facility Registry ID: 110000475263
Air Operating Status Code: OPR
Default Air Classification Code: MAJ
Air Program: State Implementation Plan for National Primary and Secondary Ambient Air Quality Standards
Activity Date: 2008-02-06 00:00:00
Activity Status Date: Not reported
Activity Group: Compliance Monitoring
Activity Type: Inspection/Evaluation
Activity Status: Not reported

Region Code: 09
Programmatic ID: AIR CASCA0000603700079
Facility Registry ID: 110000475263
Air Operating Status Code: OPR
Default Air Classification Code: MAJ
Air Program: State Implementation Plan for National Primary and Secondary Ambient Air Quality Standards
Activity Date: 2008-04-25 00:00:00
Activity Status Date: Not reported
Activity Group: Compliance Monitoring
Activity Type: Inspection/Evaluation
Activity Status: Not reported

Region Code: 09
Programmatic ID: AIR CASCA0000603700079
Facility Registry ID: 110000475263
Air Operating Status Code: OPR
Default Air Classification Code: MAJ

TORRANCE REFINING COMPANY LLC (Continued) **1000253665**

Air Program:	State Implementation Plan for National Primary and Secondary Ambient Air Quality Standards
Activity Date:	2008-09-30 00:00:00
Activity Status Date:	Not reported
Activity Group:	Compliance Monitoring
Activity Type:	Inspection/Evaluation
Activity Status:	Not reported

Region Code:	09
Programmatic ID:	AIR CASCA0000603700079
Facility Registry ID:	110000475263
Air Operating Status Code:	OPR
Default Air Classification Code:	MAJ
Air Program:	State Implementation Plan for National Primary and Secondary Ambient Air Quality Standards
Activity Date:	2008-11-04 00:00:00
Activity Status Date:	Not reported
Activity Group:	Compliance Monitoring
Activity Type:	Inspection/Evaluation
Activity Status:	Not reported

Region Code:	09
Programmatic ID:	AIR CASCA0000603700079
Facility Registry ID:	110000475263
Air Operating Status Code:	OPR
Default Air Classification Code:	MAJ
Air Program:	State Implementation Plan for National Primary and Secondary Ambient Air Quality Standards
Activity Date:	2008-11-06 00:00:00
Activity Status Date:	Not reported
Activity Group:	Compliance Monitoring
Activity Type:	Inspection/Evaluation
Activity Status:	Not reported

Region Code:	09
Programmatic ID:	AIR CASCA0000603700079
Facility Registry ID:	110000475263
Air Operating Status Code:	OPR
Default Air Classification Code:	MAJ
Air Program:	State Implementation Plan for National Primary and Secondary Ambient Air Quality Standards
Activity Date:	2008-11-20 00:00:00
Activity Status Date:	Not reported
Activity Group:	Compliance Monitoring
Activity Type:	Inspection/Evaluation
Activity Status:	Not reported

Region Code:	09
Programmatic ID:	AIR CASCA0000603700079
Facility Registry ID:	110000475263
Air Operating Status Code:	OPR
Default Air Classification Code:	MAJ
Air Program:	State Implementation Plan for National Primary and Secondary Ambient Air Quality Standards
Activity Date:	2008-12-04 00:00:00
Activity Status Date:	Not reported
Activity Group:	Compliance Monitoring
Activity Type:	Inspection/Evaluation
Activity Status:	Not reported

Region Code:	09
Programmatic ID:	AIR CASCA0000603700079

TORRANCE REFINING COMPANY LLC (Continued) **1000253665**

Facility Registry ID: 110000475263
Air Operating Status Code: OPR
Default Air Classification Code: MAJ
Air Program: State Implementation Plan for National Primary and Secondary Ambient Air Quality Standards
Activity Date: 2008-12-10 00:00:00
Activity Status Date: Not reported
Activity Group: Compliance Monitoring
Activity Type: Inspection/Evaluation
Activity Status: Not reported

Region Code: 09
Programmatic ID: AIR CASCA0000603700079
Facility Registry ID: 110000475263
Air Operating Status Code: OPR
Default Air Classification Code: MAJ
Air Program: State Implementation Plan for National Primary and Secondary Ambient Air Quality Standards
Activity Date: 2008-12-15 00:00:00
Activity Status Date: Not reported
Activity Group: Compliance Monitoring
Activity Type: Inspection/Evaluation
Activity Status: Not reported

Region Code: 09
Programmatic ID: AIR CASCA0000603700079
Facility Registry ID: 110000475263
Air Operating Status Code: OPR
Default Air Classification Code: MAJ
Air Program: State Implementation Plan for National Primary and Secondary Ambient Air Quality Standards
Activity Date: 2009-01-09 00:00:00
Activity Status Date: Not reported
Activity Group: Compliance Monitoring
Activity Type: Inspection/Evaluation
Activity Status: Not reported

Region Code: 09
Programmatic ID: AIR CASCA0000603700079
Facility Registry ID: 110000475263
Air Operating Status Code: OPR
Default Air Classification Code: MAJ
Air Program: State Implementation Plan for National Primary and Secondary Ambient Air Quality Standards
Activity Date: 2009-01-15 00:00:00
Activity Status Date: Not reported
Activity Group: Compliance Monitoring
Activity Type: Inspection/Evaluation
Activity Status: Not reported

Region Code: 09
Programmatic ID: AIR CASCA0000603700079
Facility Registry ID: 110000475263
Air Operating Status Code: OPR
Default Air Classification Code: MAJ
Air Program: State Implementation Plan for National Primary and Secondary Ambient Air Quality Standards
Activity Date: 2009-03-13 00:00:00
Activity Status Date: Not reported
Activity Group: Compliance Monitoring
Activity Type: Inspection/Evaluation
Activity Status: Not reported

TORRANCE REFINING COMPANY LLC (Continued) **1000253665**

Region Code: 09
Programmatic ID: AIR CASCA0000603700079
Facility Registry ID: 110000475263
Air Operating Status Code: OPR
Default Air Classification Code: MAJ
Air Program: State Implementation Plan for National Primary and Secondary Ambient Air Quality Standards
Activity Date: 2009-06-11 00:00:00
Activity Status Date: Not reported
Activity Group: Compliance Monitoring
Activity Type: Inspection/Evaluation
Activity Status: Not reported

Region Code: 09
Programmatic ID: AIR CASCA0000603700079
Facility Registry ID: 110000475263
Air Operating Status Code: OPR
Default Air Classification Code: MAJ
Air Program: State Implementation Plan for National Primary and Secondary Ambient Air Quality Standards
Activity Date: 2009-06-17 00:00:00
Activity Status Date: Not reported
Activity Group: Compliance Monitoring
Activity Type: Inspection/Evaluation
Activity Status: Not reported

Region Code: 09
Programmatic ID: AIR CASCA0000603700079
Facility Registry ID: 110000475263
Air Operating Status Code: OPR
Default Air Classification Code: MAJ
Air Program: State Implementation Plan for National Primary and Secondary Ambient Air Quality Standards
Activity Date: 2009-08-13 00:00:00
Activity Status Date: Not reported
Activity Group: Compliance Monitoring
Activity Type: Inspection/Evaluation
Activity Status: Not reported

Region Code: 09
Programmatic ID: AIR CASCA0000603700079
Facility Registry ID: 110000475263
Air Operating Status Code: OPR
Default Air Classification Code: MAJ
Air Program: State Implementation Plan for National Primary and Secondary Ambient Air Quality Standards
Activity Date: 2009-09-23 00:00:00
Activity Status Date: Not reported
Activity Group: Compliance Monitoring
Activity Type: Inspection/Evaluation
Activity Status: Not reported

Region Code: 09
Programmatic ID: AIR CASCA0000603700079
Facility Registry ID: 110000475263
Air Operating Status Code: OPR
Default Air Classification Code: MAJ
Air Program: State Implementation Plan for National Primary and Secondary Ambient Air Quality Standards
Activity Date: 2009-10-07 00:00:00
Activity Status Date: Not reported
Activity Group: Compliance Monitoring

TORRANCE REFINING COMPANY LLC (Continued) **1000253665**

Activity Type: Inspection/Evaluation
Activity Status: Not reported

Region Code: 09
Programmatic ID: AIR CASCA0000603700079
Facility Registry ID: 110000475263
Air Operating Status Code: OPR
Default Air Classification Code: MAJ
Air Program: State Implementation Plan for National Primary and Secondary Ambient Air Quality Standards
Activity Date: 2009-10-15 00:00:00
Activity Status Date: Not reported
Activity Group: Compliance Monitoring
Activity Type: Inspection/Evaluation
Activity Status: Not reported

Region Code: 09
Programmatic ID: AIR CASCA0000603700079
Facility Registry ID: 110000475263
Air Operating Status Code: OPR
Default Air Classification Code: MAJ
Air Program: State Implementation Plan for National Primary and Secondary Ambient Air Quality Standards
Activity Date: 2009-10-27 00:00:00
Activity Status Date: Not reported
Activity Group: Compliance Monitoring
Activity Type: Inspection/Evaluation
Activity Status: Not reported

Region Code: 09
Programmatic ID: AIR CASCA0000603700079
Facility Registry ID: 110000475263
Air Operating Status Code: OPR
Default Air Classification Code: MAJ
Air Program: State Implementation Plan for National Primary and Secondary Ambient Air Quality Standards
Activity Date: 2009-10-29 00:00:00
Activity Status Date: Not reported
Activity Group: Compliance Monitoring
Activity Type: Inspection/Evaluation
Activity Status: Not reported

Region Code: 09
Programmatic ID: AIR CASCA0000603700079
Facility Registry ID: 110000475263
Air Operating Status Code: OPR
Default Air Classification Code: MAJ
Air Program: State Implementation Plan for National Primary and Secondary Ambient Air Quality Standards
Activity Date: 2009-11-04 00:00:00
Activity Status Date: Not reported
Activity Group: Compliance Monitoring
Activity Type: Inspection/Evaluation
Activity Status: Not reported

Region Code: 09
Programmatic ID: AIR CASCA0000603700079
Facility Registry ID: 110000475263
Air Operating Status Code: OPR
Default Air Classification Code: MAJ
Air Program: State Implementation Plan for National Primary and Secondary Ambient Air Quality Standards

TORRANCE REFINING COMPANY LLC (Continued) **1000253665**

Activity Date:	2009-11-10 00:00:00
Activity Status Date:	Not reported
Activity Group:	Compliance Monitoring
Activity Type:	Inspection/Evaluation
Activity Status:	Not reported
Region Code:	09
Programmatic ID:	AIR CASCA0000603700079
Facility Registry ID:	110000475263
Air Operating Status Code:	OPR
Default Air Classification Code:	MAJ
Air Program:	State Implementation Plan for National Primary and Secondary Ambient Air Quality Standards
Activity Date:	2009-12-09 00:00:00
Activity Status Date:	Not reported
Activity Group:	Compliance Monitoring
Activity Type:	Inspection/Evaluation
Activity Status:	Not reported
Region Code:	09
Programmatic ID:	AIR CASCA0000603700079
Facility Registry ID:	110000475263
Air Operating Status Code:	OPR
Default Air Classification Code:	MAJ
Air Program:	State Implementation Plan for National Primary and Secondary Ambient Air Quality Standards
Activity Date:	2009-12-17 00:00:00
Activity Status Date:	Not reported
Activity Group:	Compliance Monitoring
Activity Type:	Inspection/Evaluation
Activity Status:	Not reported
Region Code:	09
Programmatic ID:	AIR CASCA0000603700079
Facility Registry ID:	110000475263
Air Operating Status Code:	OPR
Default Air Classification Code:	MAJ
Air Program:	State Implementation Plan for National Primary and Secondary Ambient Air Quality Standards
Activity Date:	2009-12-23 00:00:00
Activity Status Date:	Not reported
Activity Group:	Compliance Monitoring
Activity Type:	Inspection/Evaluation
Activity Status:	Not reported
Region Code:	09
Programmatic ID:	AIR CASCA0000603700079
Facility Registry ID:	110000475263
Air Operating Status Code:	OPR
Default Air Classification Code:	MAJ
Air Program:	State Implementation Plan for National Primary and Secondary Ambient Air Quality Standards
Activity Date:	2010-01-12 00:00:00
Activity Status Date:	Not reported
Activity Group:	Compliance Monitoring
Activity Type:	Inspection/Evaluation
Activity Status:	Not reported
Region Code:	09
Programmatic ID:	AIR CASCA0000603700079
Facility Registry ID:	110000475263

TORRANCE REFINING COMPANY LLC (Continued) **1000253665**

Air Operating Status Code:	OPR
Default Air Classification Code:	MAJ
Air Program:	State Implementation Plan for National Primary and Secondary Ambient Air Quality Standards
Activity Date:	2010-01-20 00:00:00
Activity Status Date:	Not reported
Activity Group:	Compliance Monitoring
Activity Type:	Inspection/Evaluation
Activity Status:	Not reported

Region Code:	09
Programmatic ID:	AIR CASCA0000603700079
Facility Registry ID:	110000475263
Air Operating Status Code:	OPR
Default Air Classification Code:	MAJ
Air Program:	State Implementation Plan for National Primary and Secondary Ambient Air Quality Standards
Activity Date:	2010-01-21 00:00:00
Activity Status Date:	Not reported
Activity Group:	Compliance Monitoring
Activity Type:	Inspection/Evaluation
Activity Status:	Not reported

Region Code:	09
Programmatic ID:	AIR CASCA0000603700079
Facility Registry ID:	110000475263
Air Operating Status Code:	OPR
Default Air Classification Code:	MAJ
Air Program:	State Implementation Plan for National Primary and Secondary Ambient Air Quality Standards
Activity Date:	2010-02-02 00:00:00
Activity Status Date:	Not reported
Activity Group:	Compliance Monitoring
Activity Type:	Inspection/Evaluation
Activity Status:	Not reported

Region Code:	09
Programmatic ID:	AIR CASCA0000603700079
Facility Registry ID:	110000475263
Air Operating Status Code:	OPR
Default Air Classification Code:	MAJ
Air Program:	State Implementation Plan for National Primary and Secondary Ambient Air Quality Standards
Activity Date:	2010-02-09 00:00:00
Activity Status Date:	Not reported
Activity Group:	Compliance Monitoring
Activity Type:	Inspection/Evaluation
Activity Status:	Not reported

Region Code:	09
Programmatic ID:	AIR CASCA0000603700079
Facility Registry ID:	110000475263
Air Operating Status Code:	OPR
Default Air Classification Code:	MAJ
Air Program:	State Implementation Plan for National Primary and Secondary Ambient Air Quality Standards
Activity Date:	2010-02-11 00:00:00
Activity Status Date:	Not reported
Activity Group:	Compliance Monitoring
Activity Type:	Inspection/Evaluation
Activity Status:	Not reported

TORRANCE REFINING COMPANY LLC (Continued) **1000253665**

Region Code: 09
Programmatic ID: AIR CASCA0000603700079
Facility Registry ID: 110000475263
Air Operating Status Code: OPR
Default Air Classification Code: MAJ
Air Program: State Implementation Plan for National Primary and Secondary Ambient Air Quality Standards
Activity Date: 2010-03-09 00:00:00
Activity Status Date: Not reported
Activity Group: Compliance Monitoring
Activity Type: Inspection/Evaluation
Activity Status: Not reported

Region Code: 09
Programmatic ID: AIR CASCA0000603700079
Facility Registry ID: 110000475263
Air Operating Status Code: OPR
Default Air Classification Code: MAJ
Air Program: State Implementation Plan for National Primary and Secondary Ambient Air Quality Standards
Activity Date: 2010-03-11 00:00:00
Activity Status Date: Not reported
Activity Group: Compliance Monitoring
Activity Type: Inspection/Evaluation
Activity Status: Not reported

Region Code: 09
Programmatic ID: AIR CASCA0000603700079
Facility Registry ID: 110000475263
Air Operating Status Code: OPR
Default Air Classification Code: MAJ
Air Program: State Implementation Plan for National Primary and Secondary Ambient Air Quality Standards
Activity Date: 2010-03-17 00:00:00
Activity Status Date: Not reported
Activity Group: Compliance Monitoring
Activity Type: Inspection/Evaluation
Activity Status: Not reported

Region Code: 09
Programmatic ID: AIR CASCA0000603700079
Facility Registry ID: 110000475263
Air Operating Status Code: OPR
Default Air Classification Code: MAJ
Air Program: State Implementation Plan for National Primary and Secondary Ambient Air Quality Standards
Activity Date: 2010-03-24 00:00:00
Activity Status Date: Not reported
Activity Group: Compliance Monitoring
Activity Type: Inspection/Evaluation
Activity Status: Not reported

Region Code: 09
Programmatic ID: AIR CASCA0000603700079
Facility Registry ID: 110000475263
Air Operating Status Code: OPR
Default Air Classification Code: MAJ
Air Program: State Implementation Plan for National Primary and Secondary Ambient Air Quality Standards
Activity Date: 2010-04-14 00:00:00
Activity Status Date: Not reported
Activity Group: Compliance Monitoring

TORRANCE REFINING COMPANY LLC (Continued) **1000253665**

Activity Type: Inspection/Evaluation
Activity Status: Not reported

Region Code: 09
Programmatic ID: AIR CASCA0000603700079
Facility Registry ID: 110000475263
Air Operating Status Code: OPR
Default Air Classification Code: MAJ
Air Program: State Implementation Plan for National Primary and Secondary Ambient Air Quality Standards
Activity Date: 2010-04-21 00:00:00
Activity Status Date: Not reported
Activity Group: Compliance Monitoring
Activity Type: Inspection/Evaluation
Activity Status: Not reported

Region Code: 09
Programmatic ID: AIR CASCA0000603700079
Facility Registry ID: 110000475263
Air Operating Status Code: OPR
Default Air Classification Code: MAJ
Air Program: State Implementation Plan for National Primary and Secondary Ambient Air Quality Standards
Activity Date: 2010-04-27 00:00:00
Activity Status Date: Not reported
Activity Group: Compliance Monitoring
Activity Type: Inspection/Evaluation
Activity Status: Not reported

Region Code: 09
Programmatic ID: AIR CASCA0000603700079
Facility Registry ID: 110000475263
Air Operating Status Code: OPR
Default Air Classification Code: MAJ
Air Program: State Implementation Plan for National Primary and Secondary Ambient Air Quality Standards
Activity Date: 2010-04-29 00:00:00
Activity Status Date: Not reported
Activity Group: Compliance Monitoring
Activity Type: Inspection/Evaluation
Activity Status: Not reported

Region Code: 09
Programmatic ID: AIR CASCA0000603700079
Facility Registry ID: 110000475263
Air Operating Status Code: OPR
Default Air Classification Code: MAJ
Air Program: State Implementation Plan for National Primary and Secondary Ambient Air Quality Standards
Activity Date: 2010-05-10 00:00:00
Activity Status Date: Not reported
Activity Group: Compliance Monitoring
Activity Type: Inspection/Evaluation
Activity Status: Not reported

Region Code: 09
Programmatic ID: AIR CASCA0000603700079
Facility Registry ID: 110000475263
Air Operating Status Code: OPR
Default Air Classification Code: MAJ
Air Program: State Implementation Plan for National Primary and Secondary Ambient Air Quality Standards

TORRANCE REFINING COMPANY LLC (Continued) **1000253665**

Activity Date:	2010-05-11 00:00:00
Activity Status Date:	Not reported
Activity Group:	Compliance Monitoring
Activity Type:	Inspection/Evaluation
Activity Status:	Not reported
Region Code:	09
Programmatic ID:	AIR CASCA0000603700079
Facility Registry ID:	110000475263
Air Operating Status Code:	OPR
Default Air Classification Code:	MAJ
Air Program:	State Implementation Plan for National Primary and Secondary Ambient Air Quality Standards
Activity Date:	2010-05-13 00:00:00
Activity Status Date:	Not reported
Activity Group:	Compliance Monitoring
Activity Type:	Inspection/Evaluation
Activity Status:	Not reported
Region Code:	09
Programmatic ID:	AIR CASCA0000603700079
Facility Registry ID:	110000475263
Air Operating Status Code:	OPR
Default Air Classification Code:	MAJ
Air Program:	State Implementation Plan for National Primary and Secondary Ambient Air Quality Standards
Activity Date:	2010-05-20 00:00:00
Activity Status Date:	Not reported
Activity Group:	Compliance Monitoring
Activity Type:	Inspection/Evaluation
Activity Status:	Not reported
Region Code:	09
Programmatic ID:	AIR CASCA0000603700079
Facility Registry ID:	110000475263
Air Operating Status Code:	OPR
Default Air Classification Code:	MAJ
Air Program:	State Implementation Plan for National Primary and Secondary Ambient Air Quality Standards
Activity Date:	2010-05-25 00:00:00
Activity Status Date:	Not reported
Activity Group:	Compliance Monitoring
Activity Type:	Inspection/Evaluation
Activity Status:	Not reported
Region Code:	09
Programmatic ID:	AIR CASCA0000603700079
Facility Registry ID:	110000475263
Air Operating Status Code:	OPR
Default Air Classification Code:	MAJ
Air Program:	State Implementation Plan for National Primary and Secondary Ambient Air Quality Standards
Activity Date:	2010-06-02 00:00:00
Activity Status Date:	Not reported
Activity Group:	Compliance Monitoring
Activity Type:	Inspection/Evaluation
Activity Status:	Not reported
Region Code:	09
Programmatic ID:	AIR CASCA0000603700079
Facility Registry ID:	110000475263

TORRANCE REFINING COMPANY LLC (Continued) **1000253665**

Air Operating Status Code: OPR
Default Air Classification Code: MAJ
Air Program: State Implementation Plan for National Primary and Secondary Ambient Air Quality Standards
Activity Date: 2010-06-09 00:00:00
Activity Status Date: Not reported
Activity Group: Compliance Monitoring
Activity Type: Inspection/Evaluation
Activity Status: Not reported

Region Code: 09
Programmatic ID: AIR CASCA0000603700079
Facility Registry ID: 110000475263
Air Operating Status Code: OPR
Default Air Classification Code: MAJ
Air Program: State Implementation Plan for National Primary and Secondary Ambient Air Quality Standards
Activity Date: 2010-06-11 00:00:00
Activity Status Date: Not reported
Activity Group: Compliance Monitoring
Activity Type: Inspection/Evaluation
Activity Status: Not reported

Region Code: 09
Programmatic ID: AIR CASCA0000603700079
Facility Registry ID: 110000475263
Air Operating Status Code: OPR
Default Air Classification Code: MAJ
Air Program: State Implementation Plan for National Primary and Secondary Ambient Air Quality Standards
Activity Date: 2010-06-17 00:00:00
Activity Status Date: Not reported
Activity Group: Compliance Monitoring
Activity Type: Inspection/Evaluation
Activity Status: Not reported

Region Code: 09
Programmatic ID: AIR CASCA0000603700079
Facility Registry ID: 110000475263
Air Operating Status Code: OPR
Default Air Classification Code: MAJ
Air Program: State Implementation Plan for National Primary and Secondary Ambient Air Quality Standards
Activity Date: 2010-06-18 00:00:00
Activity Status Date: Not reported
Activity Group: Compliance Monitoring
Activity Type: Inspection/Evaluation
Activity Status: Not reported

Region Code: 09
Programmatic ID: AIR CASCA0000603700079
Facility Registry ID: 110000475263
Air Operating Status Code: OPR
Default Air Classification Code: MAJ
Air Program: State Implementation Plan for National Primary and Secondary Ambient Air Quality Standards
Activity Date: 2010-06-22 00:00:00
Activity Status Date: Not reported
Activity Group: Compliance Monitoring
Activity Type: Inspection/Evaluation
Activity Status: Not reported

TORRANCE REFINING COMPANY LLC (Continued) **1000253665**

Region Code: 09
Programmatic ID: AIR CASCA0000603700079
Facility Registry ID: 110000475263
Air Operating Status Code: OPR
Default Air Classification Code: MAJ
Air Program: State Implementation Plan for National Primary and Secondary Ambient Air Quality Standards
Activity Date: 2010-06-24 00:00:00
Activity Status Date: Not reported
Activity Group: Compliance Monitoring
Activity Type: Inspection/Evaluation
Activity Status: Not reported

Region Code: 09
Programmatic ID: AIR CASCA0000603700079
Facility Registry ID: 110000475263
Air Operating Status Code: OPR
Default Air Classification Code: MAJ
Air Program: State Implementation Plan for National Primary and Secondary Ambient Air Quality Standards
Activity Date: 2010-06-28 00:00:00
Activity Status Date: Not reported
Activity Group: Compliance Monitoring
Activity Type: Inspection/Evaluation
Activity Status: Not reported

Region Code: 09
Programmatic ID: AIR CASCA0000603700079
Facility Registry ID: 110000475263
Air Operating Status Code: OPR
Default Air Classification Code: MAJ
Air Program: State Implementation Plan for National Primary and Secondary Ambient Air Quality Standards
Activity Date: 2010-06-30 00:00:00
Activity Status Date: Not reported
Activity Group: Compliance Monitoring
Activity Type: Inspection/Evaluation
Activity Status: Not reported

Region Code: 09
Programmatic ID: AIR CASCA0000603700079
Facility Registry ID: 110000475263
Air Operating Status Code: OPR
Default Air Classification Code: MAJ
Air Program: State Implementation Plan for National Primary and Secondary Ambient Air Quality Standards
Activity Date: 2010-07-13 00:00:00
Activity Status Date: Not reported
Activity Group: Compliance Monitoring
Activity Type: Inspection/Evaluation
Activity Status: Not reported

Region Code: 09
Programmatic ID: AIR CASCA0000603700079
Facility Registry ID: 110000475263
Air Operating Status Code: OPR
Default Air Classification Code: MAJ
Air Program: State Implementation Plan for National Primary and Secondary Ambient Air Quality Standards
Activity Date: 2010-07-15 00:00:00
Activity Status Date: Not reported
Activity Group: Compliance Monitoring

TORRANCE REFINING COMPANY LLC (Continued) **1000253665**

Activity Type: Inspection/Evaluation
Activity Status: Not reported

Region Code: 09
Programmatic ID: AIR CASCA0000603700079
Facility Registry ID: 110000475263
Air Operating Status Code: OPR
Default Air Classification Code: MAJ
Air Program: State Implementation Plan for National Primary and Secondary Ambient Air Quality Standards
Activity Date: 2010-07-27 00:00:00
Activity Status Date: Not reported
Activity Group: Compliance Monitoring
Activity Type: Inspection/Evaluation
Activity Status: Not reported

Region Code: 09
Programmatic ID: AIR CASCA0000603700079
Facility Registry ID: 110000475263
Air Operating Status Code: OPR
Default Air Classification Code: MAJ
Air Program: State Implementation Plan for National Primary and Secondary Ambient Air Quality Standards
Activity Date: 2010-07-29 00:00:00
Activity Status Date: Not reported
Activity Group: Compliance Monitoring
Activity Type: Inspection/Evaluation
Activity Status: Not reported

Region Code: 09
Programmatic ID: AIR CASCA0000603700079
Facility Registry ID: 110000475263
Air Operating Status Code: OPR
Default Air Classification Code: MAJ
Air Program: State Implementation Plan for National Primary and Secondary Ambient Air Quality Standards
Activity Date: 2010-08-04 00:00:00
Activity Status Date: Not reported
Activity Group: Compliance Monitoring
Activity Type: Inspection/Evaluation
Activity Status: Not reported

Region Code: 09
Programmatic ID: AIR CASCA0000603700079
Facility Registry ID: 110000475263
Air Operating Status Code: OPR
Default Air Classification Code: MAJ
Air Program: State Implementation Plan for National Primary and Secondary Ambient Air Quality Standards
Activity Date: 2010-08-19 00:00:00
Activity Status Date: Not reported
Activity Group: Compliance Monitoring
Activity Type: Inspection/Evaluation
Activity Status: Not reported

Region Code: 09
Programmatic ID: AIR CASCA0000603700079
Facility Registry ID: 110000475263
Air Operating Status Code: OPR
Default Air Classification Code: MAJ
Air Program: State Implementation Plan for National Primary and Secondary Ambient Air Quality Standards

TORRANCE REFINING COMPANY LLC (Continued) **1000253665**

Activity Date:	2010-09-15 00:00:00
Activity Status Date:	Not reported
Activity Group:	Compliance Monitoring
Activity Type:	Inspection/Evaluation
Activity Status:	Not reported
Region Code:	09
Programmatic ID:	AIR CASCA0000603700079
Facility Registry ID:	110000475263
Air Operating Status Code:	OPR
Default Air Classification Code:	MAJ
Air Program:	State Implementation Plan for National Primary and Secondary Ambient Air Quality Standards
Activity Date:	2010-09-30 00:00:00
Activity Status Date:	Not reported
Activity Group:	Compliance Monitoring
Activity Type:	Inspection/Evaluation
Activity Status:	Not reported
Region Code:	09
Programmatic ID:	AIR CASCA0000603700079
Facility Registry ID:	110000475263
Air Operating Status Code:	OPR
Default Air Classification Code:	MAJ
Air Program:	State Implementation Plan for National Primary and Secondary Ambient Air Quality Standards
Activity Date:	2010-10-11 00:00:00
Activity Status Date:	Not reported
Activity Group:	Compliance Monitoring
Activity Type:	Inspection/Evaluation
Activity Status:	Not reported
Region Code:	09
Programmatic ID:	AIR CASCA0000603700079
Facility Registry ID:	110000475263
Air Operating Status Code:	OPR
Default Air Classification Code:	MAJ
Air Program:	State Implementation Plan for National Primary and Secondary Ambient Air Quality Standards
Activity Date:	2010-10-26 00:00:00
Activity Status Date:	Not reported
Activity Group:	Compliance Monitoring
Activity Type:	Inspection/Evaluation
Activity Status:	Not reported
Region Code:	09
Programmatic ID:	AIR CASCA0000603700079
Facility Registry ID:	110000475263
Air Operating Status Code:	OPR
Default Air Classification Code:	MAJ
Air Program:	State Implementation Plan for National Primary and Secondary Ambient Air Quality Standards
Activity Date:	2010-10-28 00:00:00
Activity Status Date:	Not reported
Activity Group:	Compliance Monitoring
Activity Type:	Inspection/Evaluation
Activity Status:	Not reported
Region Code:	09
Programmatic ID:	AIR CASCA0000603700079
Facility Registry ID:	110000475263

TORRANCE REFINING COMPANY LLC (Continued) **1000253665**

Air Operating Status Code: OPR
Default Air Classification Code: MAJ
Air Program: State Implementation Plan for National Primary and Secondary Ambient Air Quality Standards
Activity Date: 2010-11-09 00:00:00
Activity Status Date: Not reported
Activity Group: Compliance Monitoring
Activity Type: Inspection/Evaluation
Activity Status: Not reported

Region Code: 09
Programmatic ID: AIR CASCA0000603700079
Facility Registry ID: 110000475263
Air Operating Status Code: OPR
Default Air Classification Code: MAJ
Air Program: State Implementation Plan for National Primary and Secondary Ambient Air Quality Standards
Activity Date: 2010-11-30 00:00:00
Activity Status Date: Not reported
Activity Group: Compliance Monitoring
Activity Type: Inspection/Evaluation
Activity Status: Not reported

Region Code: 09
Programmatic ID: AIR CASCA0000603700079
Facility Registry ID: 110000475263
Air Operating Status Code: OPR
Default Air Classification Code: MAJ
Air Program: State Implementation Plan for National Primary and Secondary Ambient Air Quality Standards
Activity Date: 2010-12-02 00:00:00
Activity Status Date: Not reported
Activity Group: Compliance Monitoring
Activity Type: Inspection/Evaluation
Activity Status: Not reported

Region Code: 09
Programmatic ID: AIR CASCA0000603700079
Facility Registry ID: 110000475263
Air Operating Status Code: OPR
Default Air Classification Code: MAJ
Air Program: State Implementation Plan for National Primary and Secondary Ambient Air Quality Standards
Activity Date: 2010-12-07 00:00:00
Activity Status Date: Not reported
Activity Group: Compliance Monitoring
Activity Type: Inspection/Evaluation
Activity Status: Not reported

Region Code: 09
Programmatic ID: AIR CASCA0000603700079
Facility Registry ID: 110000475263
Air Operating Status Code: OPR
Default Air Classification Code: MAJ
Air Program: State Implementation Plan for National Primary and Secondary Ambient Air Quality Standards
Activity Date: 2010-12-08 00:00:00
Activity Status Date: Not reported
Activity Group: Compliance Monitoring
Activity Type: Inspection/Evaluation
Activity Status: Not reported

TORRANCE REFINING COMPANY LLC (Continued) **1000253665**

Region Code: 09
Programmatic ID: AIR CASCA0000603700079
Facility Registry ID: 110000475263
Air Operating Status Code: OPR
Default Air Classification Code: MAJ
Air Program: State Implementation Plan for National Primary and Secondary Ambient Air Quality Standards
Activity Date: 2010-12-14 00:00:00
Activity Status Date: Not reported
Activity Group: Compliance Monitoring
Activity Type: Inspection/Evaluation
Activity Status: Not reported

Region Code: 09
Programmatic ID: AIR CASCA0000603700079
Facility Registry ID: 110000475263
Air Operating Status Code: OPR
Default Air Classification Code: MAJ
Air Program: State Implementation Plan for National Primary and Secondary Ambient Air Quality Standards
Activity Date: 2011-01-28 00:00:00
Activity Status Date: Not reported
Activity Group: Compliance Monitoring
Activity Type: Inspection/Evaluation
Activity Status: Not reported

Region Code: 09
Programmatic ID: AIR CASCA0000603700079
Facility Registry ID: 110000475263
Air Operating Status Code: OPR
Default Air Classification Code: MAJ
Air Program: State Implementation Plan for National Primary and Secondary Ambient Air Quality Standards
Activity Date: 2011-02-09 00:00:00
Activity Status Date: Not reported
Activity Group: Compliance Monitoring
Activity Type: Inspection/Evaluation
Activity Status: Not reported

Region Code: 09
Programmatic ID: AIR CASCA0000603700079
Facility Registry ID: 110000475263
Air Operating Status Code: OPR
Default Air Classification Code: MAJ
Air Program: State Implementation Plan for National Primary and Secondary Ambient Air Quality Standards
Activity Date: 2011-02-26 00:00:00
Activity Status Date: Not reported
Activity Group: Compliance Monitoring
Activity Type: Inspection/Evaluation
Activity Status: Not reported

Region Code: 09
Programmatic ID: AIR CASCA0000603700079
Facility Registry ID: 110000475263
Air Operating Status Code: OPR
Default Air Classification Code: MAJ
Air Program: State Implementation Plan for National Primary and Secondary Ambient Air Quality Standards
Activity Date: 2011-02-28 00:00:00
Activity Status Date: Not reported
Activity Group: Compliance Monitoring

TORRANCE REFINING COMPANY LLC (Continued) **1000253665**

Activity Type: Inspection/Evaluation
Activity Status: Not reported

Region Code: 09
Programmatic ID: AIR CASCA0000603700079
Facility Registry ID: 110000475263
Air Operating Status Code: OPR
Default Air Classification Code: MAJ
Air Program: State Implementation Plan for National Primary and Secondary Ambient Air Quality Standards
Activity Date: 2011-03-01 00:00:00
Activity Status Date: Not reported
Activity Group: Compliance Monitoring
Activity Type: Inspection/Evaluation
Activity Status: Not reported

Region Code: 09
Programmatic ID: AIR CASCA0000603700079
Facility Registry ID: 110000475263
Air Operating Status Code: OPR
Default Air Classification Code: MAJ
Air Program: State Implementation Plan for National Primary and Secondary Ambient Air Quality Standards
Activity Date: 2011-03-09 00:00:00
Activity Status Date: Not reported
Activity Group: Compliance Monitoring
Activity Type: Inspection/Evaluation
Activity Status: Not reported

Region Code: 09
Programmatic ID: AIR CASCA0000603700079
Facility Registry ID: 110000475263
Air Operating Status Code: OPR
Default Air Classification Code: MAJ
Air Program: State Implementation Plan for National Primary and Secondary Ambient Air Quality Standards
Activity Date: 2011-03-15 00:00:00
Activity Status Date: Not reported
Activity Group: Compliance Monitoring
Activity Type: Inspection/Evaluation
Activity Status: Not reported

Region Code: 09
Programmatic ID: AIR CASCA0000603700079
Facility Registry ID: 110000475263
Air Operating Status Code: OPR
Default Air Classification Code: MAJ
Air Program: State Implementation Plan for National Primary and Secondary Ambient Air Quality Standards
Activity Date: 2011-03-17 00:00:00
Activity Status Date: Not reported
Activity Group: Compliance Monitoring
Activity Type: Inspection/Evaluation
Activity Status: Not reported

Region Code: 09
Programmatic ID: AIR CASCA0000603700079
Facility Registry ID: 110000475263
Air Operating Status Code: OPR
Default Air Classification Code: MAJ
Air Program: State Implementation Plan for National Primary and Secondary Ambient Air Quality Standards

TORRANCE REFINING COMPANY LLC (Continued) **1000253665**

Activity Date: 2011-04-04 00:00:00
Activity Status Date: Not reported
Activity Group: Compliance Monitoring
Activity Type: Inspection/Evaluation
Activity Status: Not reported

Region Code: 09
Programmatic ID: AIR CASCA0000603700079
Facility Registry ID: 110000475263
Air Operating Status Code: OPR
Default Air Classification Code: MAJ
Air Program: State Implementation Plan for National Primary and Secondary Ambient Air Quality Standards
Activity Date: 2011-04-05 00:00:00
Activity Status Date: Not reported
Activity Group: Compliance Monitoring
Activity Type: Inspection/Evaluation
Activity Status: Not reported

Region Code: 09
Programmatic ID: AIR CASCA0000603700079
Facility Registry ID: 110000475263
Air Operating Status Code: OPR
Default Air Classification Code: MAJ
Air Program: State Implementation Plan for National Primary and Secondary Ambient Air Quality Standards
Activity Date: 2011-04-14 00:00:00
Activity Status Date: Not reported
Activity Group: Compliance Monitoring
Activity Type: Inspection/Evaluation
Activity Status: Not reported

Region Code: 09
Programmatic ID: AIR CASCA0000603700079
Facility Registry ID: 110000475263
Air Operating Status Code: OPR
Default Air Classification Code: MAJ
Air Program: State Implementation Plan for National Primary and Secondary Ambient Air Quality Standards
Activity Date: 2011-04-26 00:00:00
Activity Status Date: Not reported
Activity Group: Compliance Monitoring
Activity Type: Inspection/Evaluation
Activity Status: Not reported

Region Code: 09
Programmatic ID: AIR CASCA0000603700079
Facility Registry ID: 110000475263
Air Operating Status Code: OPR
Default Air Classification Code: MAJ
Air Program: State Implementation Plan for National Primary and Secondary Ambient Air Quality Standards
Activity Date: 2011-05-12 00:00:00
Activity Status Date: Not reported
Activity Group: Compliance Monitoring
Activity Type: Inspection/Evaluation
Activity Status: Not reported

Region Code: 09
Programmatic ID: AIR CASCA0000603700079
Facility Registry ID: 110000475263

TORRANCE REFINING COMPANY LLC (Continued) **1000253665**

Air Operating Status Code:	OPR
Default Air Classification Code:	MAJ
Air Program:	State Implementation Plan for National Primary and Secondary Ambient Air Quality Standards
Activity Date:	2011-05-18 00:00:00
Activity Status Date:	Not reported
Activity Group:	Compliance Monitoring
Activity Type:	Inspection/Evaluation
Activity Status:	Not reported

Region Code:	09
Programmatic ID:	AIR CASCA0000603700079
Facility Registry ID:	110000475263
Air Operating Status Code:	OPR
Default Air Classification Code:	MAJ
Air Program:	State Implementation Plan for National Primary and Secondary Ambient Air Quality Standards
Activity Date:	2011-06-07 00:00:00
Activity Status Date:	Not reported
Activity Group:	Compliance Monitoring
Activity Type:	Inspection/Evaluation
Activity Status:	Not reported

Region Code:	09
Programmatic ID:	AIR CASCA0000603700079
Facility Registry ID:	110000475263
Air Operating Status Code:	OPR
Default Air Classification Code:	MAJ
Air Program:	State Implementation Plan for National Primary and Secondary Ambient Air Quality Standards
Activity Date:	2011-06-08 00:00:00
Activity Status Date:	Not reported
Activity Group:	Compliance Monitoring
Activity Type:	Inspection/Evaluation
Activity Status:	Not reported

Region Code:	09
Programmatic ID:	AIR CASCA0000603700079
Facility Registry ID:	110000475263
Air Operating Status Code:	OPR
Default Air Classification Code:	MAJ
Air Program:	State Implementation Plan for National Primary and Secondary Ambient Air Quality Standards
Activity Date:	2011-06-09 00:00:00
Activity Status Date:	Not reported
Activity Group:	Compliance Monitoring
Activity Type:	Inspection/Evaluation
Activity Status:	Not reported

Region Code:	09
Programmatic ID:	AIR CASCA0000603700079
Facility Registry ID:	110000475263
Air Operating Status Code:	OPR
Default Air Classification Code:	MAJ
Air Program:	State Implementation Plan for National Primary and Secondary Ambient Air Quality Standards
Activity Date:	2011-06-14 00:00:00
Activity Status Date:	Not reported
Activity Group:	Compliance Monitoring
Activity Type:	Inspection/Evaluation
Activity Status:	Not reported

TORRANCE REFINING COMPANY LLC (Continued) **1000253665**

Region Code:	09
Programmatic ID:	AIR CASCA0000603700079
Facility Registry ID:	110000475263
Air Operating Status Code:	OPR
Default Air Classification Code:	MAJ
Air Program:	State Implementation Plan for National Primary and Secondary Ambient Air Quality Standards
Activity Date:	2011-06-16 00:00:00
Activity Status Date:	Not reported
Activity Group:	Compliance Monitoring
Activity Type:	Inspection/Evaluation
Activity Status:	Not reported

Region Code:	09
Programmatic ID:	AIR CASCA0000603700079
Facility Registry ID:	110000475263
Air Operating Status Code:	OPR
Default Air Classification Code:	MAJ
Air Program:	State Implementation Plan for National Primary and Secondary Ambient Air Quality Standards
Activity Date:	2011-06-23 00:00:00
Activity Status Date:	Not reported
Activity Group:	Compliance Monitoring
Activity Type:	Inspection/Evaluation
Activity Status:	Not reported

Region Code:	09
Programmatic ID:	AIR CASCA0000603700079
Facility Registry ID:	110000475263
Air Operating Status Code:	OPR
Default Air Classification Code:	MAJ
Air Program:	State Implementation Plan for National Primary and Secondary Ambient Air Quality Standards
Activity Date:	2011-06-27 00:00:00
Activity Status Date:	Not reported
Activity Group:	Compliance Monitoring
Activity Type:	Inspection/Evaluation
Activity Status:	Not reported

Region Code:	09
Programmatic ID:	AIR CASCA0000603700079
Facility Registry ID:	110000475263
Air Operating Status Code:	OPR
Default Air Classification Code:	MAJ
Air Program:	State Implementation Plan for National Primary and Secondary Ambient Air Quality Standards
Activity Date:	2011-07-01 00:00:00
Activity Status Date:	Not reported
Activity Group:	Compliance Monitoring
Activity Type:	Inspection/Evaluation
Activity Status:	Not reported

Region Code:	09
Programmatic ID:	AIR CASCA0000603700079
Facility Registry ID:	110000475263
Air Operating Status Code:	OPR
Default Air Classification Code:	MAJ
Air Program:	State Implementation Plan for National Primary and Secondary Ambient Air Quality Standards
Activity Date:	2011-07-14 00:00:00
Activity Status Date:	Not reported
Activity Group:	Compliance Monitoring

TORRANCE REFINING COMPANY LLC (Continued) **1000253665**

Activity Type: Inspection/Evaluation
Activity Status: Not reported

Region Code: 09
Programmatic ID: AIR CASCA0000603700079
Facility Registry ID: 110000475263
Air Operating Status Code: OPR
Default Air Classification Code: MAJ
Air Program: State Implementation Plan for National Primary and Secondary Ambient Air Quality Standards
Activity Date: 2011-07-15 00:00:00
Activity Status Date: Not reported
Activity Group: Compliance Monitoring
Activity Type: Inspection/Evaluation
Activity Status: Not reported

Region Code: 09
Programmatic ID: AIR CASCA0000603700079
Facility Registry ID: 110000475263
Air Operating Status Code: OPR
Default Air Classification Code: MAJ
Air Program: State Implementation Plan for National Primary and Secondary Ambient Air Quality Standards
Activity Date: 2011-07-20 00:00:00
Activity Status Date: Not reported
Activity Group: Compliance Monitoring
Activity Type: Inspection/Evaluation
Activity Status: Not reported

Region Code: 09
Programmatic ID: AIR CASCA0000603700079
Facility Registry ID: 110000475263
Air Operating Status Code: OPR
Default Air Classification Code: MAJ
Air Program: State Implementation Plan for National Primary and Secondary Ambient Air Quality Standards
Activity Date: 2011-07-25 00:00:00
Activity Status Date: Not reported
Activity Group: Compliance Monitoring
Activity Type: Inspection/Evaluation
Activity Status: Not reported

Region Code: 09
Programmatic ID: AIR CASCA0000603700079
Facility Registry ID: 110000475263
Air Operating Status Code: OPR
Default Air Classification Code: MAJ
Air Program: State Implementation Plan for National Primary and Secondary Ambient Air Quality Standards
Activity Date: 2011-07-26 00:00:00
Activity Status Date: Not reported
Activity Group: Compliance Monitoring
Activity Type: Inspection/Evaluation
Activity Status: Not reported

Region Code: 09
Programmatic ID: AIR CASCA0000603700079
Facility Registry ID: 110000475263
Air Operating Status Code: OPR
Default Air Classification Code: MAJ
Air Program: State Implementation Plan for National Primary and Secondary Ambient Air Quality Standards

TORRANCE REFINING COMPANY LLC (Continued) **1000253665**

Activity Date:	2011-07-27 00:00:00
Activity Status Date:	Not reported
Activity Group:	Compliance Monitoring
Activity Type:	Inspection/Evaluation
Activity Status:	Not reported
Region Code:	09
Programmatic ID:	AIR CASCA0000603700079
Facility Registry ID:	110000475263
Air Operating Status Code:	OPR
Default Air Classification Code:	MAJ
Air Program:	State Implementation Plan for National Primary and Secondary Ambient Air Quality Standards
Activity Date:	2011-07-28 00:00:00
Activity Status Date:	Not reported
Activity Group:	Compliance Monitoring
Activity Type:	Inspection/Evaluation
Activity Status:	Not reported
Region Code:	09
Programmatic ID:	AIR CASCA0000603700079
Facility Registry ID:	110000475263
Air Operating Status Code:	OPR
Default Air Classification Code:	MAJ
Air Program:	State Implementation Plan for National Primary and Secondary Ambient Air Quality Standards
Activity Date:	2011-09-13 00:00:00
Activity Status Date:	Not reported
Activity Group:	Compliance Monitoring
Activity Type:	Inspection/Evaluation
Activity Status:	Not reported
Region Code:	09
Programmatic ID:	AIR CASCA0000603700079
Facility Registry ID:	110000475263
Air Operating Status Code:	OPR
Default Air Classification Code:	MAJ
Air Program:	State Implementation Plan for National Primary and Secondary Ambient Air Quality Standards
Activity Date:	2011-09-14 00:00:00
Activity Status Date:	Not reported
Activity Group:	Compliance Monitoring
Activity Type:	Inspection/Evaluation
Activity Status:	Not reported
Region Code:	09
Programmatic ID:	AIR CASCA0000603700079
Facility Registry ID:	110000475263
Air Operating Status Code:	OPR
Default Air Classification Code:	MAJ
Air Program:	State Implementation Plan for National Primary and Secondary Ambient Air Quality Standards
Activity Date:	2011-09-15 00:00:00
Activity Status Date:	Not reported
Activity Group:	Compliance Monitoring
Activity Type:	Inspection/Evaluation
Activity Status:	Not reported
Region Code:	09
Programmatic ID:	AIR CASCA0000603700079
Facility Registry ID:	110000475263

TORRANCE REFINING COMPANY LLC (Continued) **1000253665**

Air Operating Status Code:	OPR
Default Air Classification Code:	MAJ
Air Program:	State Implementation Plan for National Primary and Secondary Ambient Air Quality Standards
Activity Date:	2011-09-19 00:00:00
Activity Status Date:	Not reported
Activity Group:	Compliance Monitoring
Activity Type:	Inspection/Evaluation
Activity Status:	Not reported

Region Code:	09
Programmatic ID:	AIR CASCA0000603700079
Facility Registry ID:	110000475263
Air Operating Status Code:	OPR
Default Air Classification Code:	MAJ
Air Program:	State Implementation Plan for National Primary and Secondary Ambient Air Quality Standards
Activity Date:	2011-09-20 00:00:00
Activity Status Date:	Not reported
Activity Group:	Compliance Monitoring
Activity Type:	Inspection/Evaluation
Activity Status:	Not reported

Region Code:	09
Programmatic ID:	AIR CASCA0000603700079
Facility Registry ID:	110000475263
Air Operating Status Code:	OPR
Default Air Classification Code:	MAJ
Air Program:	State Implementation Plan for National Primary and Secondary Ambient Air Quality Standards
Activity Date:	2011-09-21 00:00:00
Activity Status Date:	Not reported
Activity Group:	Compliance Monitoring
Activity Type:	Inspection/Evaluation
Activity Status:	Not reported

Region Code:	09
Programmatic ID:	AIR CASCA0000603700079
Facility Registry ID:	110000475263
Air Operating Status Code:	OPR
Default Air Classification Code:	MAJ
Air Program:	State Implementation Plan for National Primary and Secondary Ambient Air Quality Standards
Activity Date:	2011-09-22 00:00:00
Activity Status Date:	Not reported
Activity Group:	Compliance Monitoring
Activity Type:	Inspection/Evaluation
Activity Status:	Not reported

Region Code:	09
Programmatic ID:	AIR CASCA0000603700079
Facility Registry ID:	110000475263
Air Operating Status Code:	OPR
Default Air Classification Code:	MAJ
Air Program:	State Implementation Plan for National Primary and Secondary Ambient Air Quality Standards
Activity Date:	2011-09-27 00:00:00
Activity Status Date:	Not reported
Activity Group:	Compliance Monitoring
Activity Type:	Inspection/Evaluation
Activity Status:	Not reported

TORRANCE REFINING COMPANY LLC (Continued) **1000253665**

Region Code: 09
Programmatic ID: AIR CASCA0000603700079
Facility Registry ID: 110000475263
Air Operating Status Code: OPR
Default Air Classification Code: MAJ
Air Program: State Implementation Plan for National Primary and Secondary Ambient Air Quality Standards
Activity Date: 2011-10-05 00:00:00
Activity Status Date: Not reported
Activity Group: Compliance Monitoring
Activity Type: Inspection/Evaluation
Activity Status: Not reported

Region Code: 09
Programmatic ID: AIR CASCA0000603700079
Facility Registry ID: 110000475263
Air Operating Status Code: OPR
Default Air Classification Code: MAJ
Air Program: State Implementation Plan for National Primary and Secondary Ambient Air Quality Standards
Activity Date: 2011-10-26 00:00:00
Activity Status Date: Not reported
Activity Group: Compliance Monitoring
Activity Type: Inspection/Evaluation
Activity Status: Not reported

Region Code: 09
Programmatic ID: AIR CASCA0000603700079
Facility Registry ID: 110000475263
Air Operating Status Code: OPR
Default Air Classification Code: MAJ
Air Program: State Implementation Plan for National Primary and Secondary Ambient Air Quality Standards
Activity Date: 2011-10-31 00:00:00
Activity Status Date: Not reported
Activity Group: Compliance Monitoring
Activity Type: Inspection/Evaluation
Activity Status: Not reported

Region Code: 09
Programmatic ID: AIR CASCA0000603700079
Facility Registry ID: 110000475263
Air Operating Status Code: OPR
Default Air Classification Code: MAJ
Air Program: State Implementation Plan for National Primary and Secondary Ambient Air Quality Standards
Activity Date: 2011-11-02 00:00:00
Activity Status Date: Not reported
Activity Group: Compliance Monitoring
Activity Type: Inspection/Evaluation
Activity Status: Not reported

Region Code: 09
Programmatic ID: AIR CASCA0000603700079
Facility Registry ID: 110000475263
Air Operating Status Code: OPR
Default Air Classification Code: MAJ
Air Program: State Implementation Plan for National Primary and Secondary Ambient Air Quality Standards
Activity Date: 2011-11-03 00:00:00
Activity Status Date: Not reported
Activity Group: Compliance Monitoring

TORRANCE REFINING COMPANY LLC (Continued) **1000253665**

Activity Type: Inspection/Evaluation
Activity Status: Not reported

Region Code: 09
Programmatic ID: AIR CASCA0000603700079
Facility Registry ID: 110000475263
Air Operating Status Code: OPR
Default Air Classification Code: MAJ
Air Program: State Implementation Plan for National Primary and Secondary Ambient Air Quality Standards
Activity Date: 2011-11-16 00:00:00
Activity Status Date: Not reported
Activity Group: Compliance Monitoring
Activity Type: Inspection/Evaluation
Activity Status: Not reported

Region Code: 09
Programmatic ID: AIR CASCA0000603700079
Facility Registry ID: 110000475263
Air Operating Status Code: OPR
Default Air Classification Code: MAJ
Air Program: State Implementation Plan for National Primary and Secondary Ambient Air Quality Standards
Activity Date: 2011-11-29 00:00:00
Activity Status Date: Not reported
Activity Group: Compliance Monitoring
Activity Type: Inspection/Evaluation
Activity Status: Not reported

Region Code: 09
Programmatic ID: AIR CASCA0000603700079
Facility Registry ID: 110000475263
Air Operating Status Code: OPR
Default Air Classification Code: MAJ
Air Program: State Implementation Plan for National Primary and Secondary Ambient Air Quality Standards
Activity Date: 2011-11-30 00:00:00
Activity Status Date: Not reported
Activity Group: Compliance Monitoring
Activity Type: Inspection/Evaluation
Activity Status: Not reported

Region Code: 09
Programmatic ID: AIR CASCA0000603700079
Facility Registry ID: 110000475263
Air Operating Status Code: OPR
Default Air Classification Code: MAJ
Air Program: State Implementation Plan for National Primary and Secondary Ambient Air Quality Standards
Activity Date: 2011-12-02 00:00:00
Activity Status Date: Not reported
Activity Group: Compliance Monitoring
Activity Type: Inspection/Evaluation
Activity Status: Not reported

Region Code: 09
Programmatic ID: AIR CASCA0000603700079
Facility Registry ID: 110000475263
Air Operating Status Code: OPR
Default Air Classification Code: MAJ
Air Program: State Implementation Plan for National Primary and Secondary Ambient Air Quality Standards

TORRANCE REFINING COMPANY LLC (Continued) **1000253665**

Activity Date:	2012-01-20 00:00:00
Activity Status Date:	Not reported
Activity Group:	Compliance Monitoring
Activity Type:	Inspection/Evaluation
Activity Status:	Not reported
Region Code:	09
Programmatic ID:	AIR CASCA0000603700079
Facility Registry ID:	110000475263
Air Operating Status Code:	OPR
Default Air Classification Code:	MAJ
Air Program:	State Implementation Plan for National Primary and Secondary Ambient Air Quality Standards
Activity Date:	2012-02-08 00:00:00
Activity Status Date:	Not reported
Activity Group:	Compliance Monitoring
Activity Type:	Inspection/Evaluation
Activity Status:	Not reported
Region Code:	09
Programmatic ID:	AIR CASCA0000603700079
Facility Registry ID:	110000475263
Air Operating Status Code:	OPR
Default Air Classification Code:	MAJ
Air Program:	State Implementation Plan for National Primary and Secondary Ambient Air Quality Standards
Activity Date:	2012-03-01 00:00:00
Activity Status Date:	Not reported
Activity Group:	Compliance Monitoring
Activity Type:	Inspection/Evaluation
Activity Status:	Not reported
Region Code:	09
Programmatic ID:	AIR CASCA0000603700079
Facility Registry ID:	110000475263
Air Operating Status Code:	OPR
Default Air Classification Code:	MAJ
Air Program:	State Implementation Plan for National Primary and Secondary Ambient Air Quality Standards
Activity Date:	2012-03-07 00:00:00
Activity Status Date:	Not reported
Activity Group:	Compliance Monitoring
Activity Type:	Inspection/Evaluation
Activity Status:	Not reported
Region Code:	09
Programmatic ID:	AIR CASCA0000603700079
Facility Registry ID:	110000475263
Air Operating Status Code:	OPR
Default Air Classification Code:	MAJ
Air Program:	State Implementation Plan for National Primary and Secondary Ambient Air Quality Standards
Activity Date:	2012-03-14 00:00:00
Activity Status Date:	Not reported
Activity Group:	Compliance Monitoring
Activity Type:	Inspection/Evaluation
Activity Status:	Not reported
Region Code:	09
Programmatic ID:	AIR CASCA0000603700079
Facility Registry ID:	110000475263

TORRANCE REFINING COMPANY LLC (Continued) **1000253665**

Air Operating Status Code:	OPR
Default Air Classification Code:	MAJ
Air Program:	State Implementation Plan for National Primary and Secondary Ambient Air Quality Standards
Activity Date:	2012-04-03 00:00:00
Activity Status Date:	Not reported
Activity Group:	Compliance Monitoring
Activity Type:	Inspection/Evaluation
Activity Status:	Not reported

Region Code:	09
Programmatic ID:	AIR CASCA0000603700079
Facility Registry ID:	110000475263
Air Operating Status Code:	OPR
Default Air Classification Code:	MAJ
Air Program:	State Implementation Plan for National Primary and Secondary Ambient Air Quality Standards
Activity Date:	2012-04-12 00:00:00
Activity Status Date:	Not reported
Activity Group:	Compliance Monitoring
Activity Type:	Inspection/Evaluation
Activity Status:	Not reported

Region Code:	09
Programmatic ID:	AIR CASCA0000603700079
Facility Registry ID:	110000475263
Air Operating Status Code:	OPR
Default Air Classification Code:	MAJ
Air Program:	State Implementation Plan for National Primary and Secondary Ambient Air Quality Standards
Activity Date:	2012-04-18 00:00:00
Activity Status Date:	Not reported
Activity Group:	Compliance Monitoring
Activity Type:	Inspection/Evaluation
Activity Status:	Not reported

Region Code:	09
Programmatic ID:	AIR CASCA0000603700079
Facility Registry ID:	110000475263
Air Operating Status Code:	OPR
Default Air Classification Code:	MAJ
Air Program:	State Implementation Plan for National Primary and Secondary Ambient Air Quality Standards
Activity Date:	2012-04-23 00:00:00
Activity Status Date:	Not reported
Activity Group:	Compliance Monitoring
Activity Type:	Inspection/Evaluation
Activity Status:	Not reported

Region Code:	09
Programmatic ID:	AIR CASCA0000603700079
Facility Registry ID:	110000475263
Air Operating Status Code:	OPR
Default Air Classification Code:	MAJ
Air Program:	State Implementation Plan for National Primary and Secondary Ambient Air Quality Standards
Activity Date:	2012-05-03 00:00:00
Activity Status Date:	Not reported
Activity Group:	Compliance Monitoring
Activity Type:	Inspection/Evaluation
Activity Status:	Not reported

TORRANCE REFINING COMPANY LLC (Continued) **1000253665**

Region Code: 09
Programmatic ID: AIR CASCA0000603700079
Facility Registry ID: 110000475263
Air Operating Status Code: OPR
Default Air Classification Code: MAJ
Air Program: State Implementation Plan for National Primary and Secondary Ambient Air Quality Standards
Activity Date: 2012-05-08 00:00:00
Activity Status Date: Not reported
Activity Group: Compliance Monitoring
Activity Type: Inspection/Evaluation
Activity Status: Not reported

Region Code: 09
Programmatic ID: AIR CASCA0000603700079
Facility Registry ID: 110000475263
Air Operating Status Code: OPR
Default Air Classification Code: MAJ
Air Program: State Implementation Plan for National Primary and Secondary Ambient Air Quality Standards
Activity Date: 2012-05-09 00:00:00
Activity Status Date: Not reported
Activity Group: Compliance Monitoring
Activity Type: Inspection/Evaluation
Activity Status: Not reported

Region Code: 09
Programmatic ID: AIR CASCA0000603700079
Facility Registry ID: 110000475263
Air Operating Status Code: OPR
Default Air Classification Code: MAJ
Air Program: State Implementation Plan for National Primary and Secondary Ambient Air Quality Standards
Activity Date: 2012-05-10 00:00:00
Activity Status Date: Not reported
Activity Group: Compliance Monitoring
Activity Type: Inspection/Evaluation
Activity Status: Not reported

Region Code: 09
Programmatic ID: AIR CASCA0000603700079
Facility Registry ID: 110000475263
Air Operating Status Code: OPR
Default Air Classification Code: MAJ
Air Program: State Implementation Plan for National Primary and Secondary Ambient Air Quality Standards
Activity Date: 2012-05-21 00:00:00
Activity Status Date: Not reported
Activity Group: Compliance Monitoring
Activity Type: Inspection/Evaluation
Activity Status: Not reported

Region Code: 09
Programmatic ID: AIR CASCA0000603700079
Facility Registry ID: 110000475263
Air Operating Status Code: OPR
Default Air Classification Code: MAJ
Air Program: State Implementation Plan for National Primary and Secondary Ambient Air Quality Standards
Activity Date: 2012-05-29 00:00:00
Activity Status Date: Not reported
Activity Group: Compliance Monitoring

TORRANCE REFINING COMPANY LLC (Continued) **1000253665**

Activity Type: Inspection/Evaluation
Activity Status: Not reported

Region Code: 09
Programmatic ID: AIR CASCA0000603700079
Facility Registry ID: 110000475263
Air Operating Status Code: OPR
Default Air Classification Code: MAJ
Air Program: State Implementation Plan for National Primary and Secondary Ambient Air Quality Standards
Activity Date: 2012-06-29 00:00:00
Activity Status Date: Not reported
Activity Group: Compliance Monitoring
Activity Type: Inspection/Evaluation
Activity Status: Not reported

Region Code: 09
Programmatic ID: AIR CASCA0000603700079
Facility Registry ID: 110000475263
Air Operating Status Code: OPR
Default Air Classification Code: MAJ
Air Program: State Implementation Plan for National Primary and Secondary Ambient Air Quality Standards
Activity Date: 2012-06-30 00:00:00
Activity Status Date: Not reported
Activity Group: Compliance Monitoring
Activity Type: Inspection/Evaluation
Activity Status: Not reported

Region Code: 09
Programmatic ID: AIR CASCA0000603700079
Facility Registry ID: 110000475263
Air Operating Status Code: OPR
Default Air Classification Code: MAJ
Air Program: State Implementation Plan for National Primary and Secondary Ambient Air Quality Standards
Activity Date: 2012-07-17 00:00:00
Activity Status Date: Not reported
Activity Group: Compliance Monitoring
Activity Type: Inspection/Evaluation
Activity Status: Not reported

Region Code: 09
Programmatic ID: AIR CASCA0000603700079
Facility Registry ID: 110000475263
Air Operating Status Code: OPR
Default Air Classification Code: MAJ
Air Program: State Implementation Plan for National Primary and Secondary Ambient Air Quality Standards
Activity Date: 2012-07-31 00:00:00
Activity Status Date: Not reported
Activity Group: Compliance Monitoring
Activity Type: Inspection/Evaluation
Activity Status: Not reported

Region Code: 09
Programmatic ID: AIR CASCA0000603700079
Facility Registry ID: 110000475263
Air Operating Status Code: OPR
Default Air Classification Code: MAJ
Air Program: State Implementation Plan for National Primary and Secondary Ambient Air Quality Standards

TORRANCE REFINING COMPANY LLC (Continued) **1000253665**

Activity Date:	2012-08-02 00:00:00
Activity Status Date:	Not reported
Activity Group:	Compliance Monitoring
Activity Type:	Inspection/Evaluation
Activity Status:	Not reported
Region Code:	09
Programmatic ID:	AIR CASCA0000603700079
Facility Registry ID:	110000475263
Air Operating Status Code:	OPR
Default Air Classification Code:	MAJ
Air Program:	State Implementation Plan for National Primary and Secondary Ambient Air Quality Standards
Activity Date:	2013-01-24 00:00:00
Activity Status Date:	Not reported
Activity Group:	Compliance Monitoring
Activity Type:	Inspection/Evaluation
Activity Status:	Not reported
Region Code:	09
Programmatic ID:	AIR CASCA0000603700079
Facility Registry ID:	110000475263
Air Operating Status Code:	OPR
Default Air Classification Code:	MAJ
Air Program:	State Implementation Plan for National Primary and Secondary Ambient Air Quality Standards
Activity Date:	2013-02-28 00:00:00
Activity Status Date:	Not reported
Activity Group:	Compliance Monitoring
Activity Type:	Inspection/Evaluation
Activity Status:	Not reported
Region Code:	09
Programmatic ID:	AIR CASCA0000603700079
Facility Registry ID:	110000475263
Air Operating Status Code:	OPR
Default Air Classification Code:	MAJ
Air Program:	State Implementation Plan for National Primary and Secondary Ambient Air Quality Standards
Activity Date:	2013-04-09 00:00:00
Activity Status Date:	Not reported
Activity Group:	Compliance Monitoring
Activity Type:	Inspection/Evaluation
Activity Status:	Not reported
Region Code:	09
Programmatic ID:	AIR CASCA0000603700079
Facility Registry ID:	110000475263
Air Operating Status Code:	OPR
Default Air Classification Code:	MAJ
Air Program:	State Implementation Plan for National Primary and Secondary Ambient Air Quality Standards
Activity Date:	2013-04-10 00:00:00
Activity Status Date:	Not reported
Activity Group:	Compliance Monitoring
Activity Type:	Inspection/Evaluation
Activity Status:	Not reported
Region Code:	09
Programmatic ID:	AIR CASCA0000603700079
Facility Registry ID:	110000475263

TORRANCE REFINING COMPANY LLC (Continued) **1000253665**

Air Operating Status Code:	OPR
Default Air Classification Code:	MAJ
Air Program:	State Implementation Plan for National Primary and Secondary Ambient Air Quality Standards
Activity Date:	2013-04-23 00:00:00
Activity Status Date:	Not reported
Activity Group:	Compliance Monitoring
Activity Type:	Inspection/Evaluation
Activity Status:	Not reported

Region Code:	09
Programmatic ID:	AIR CASCA0000603700079
Facility Registry ID:	110000475263
Air Operating Status Code:	OPR
Default Air Classification Code:	MAJ
Air Program:	State Implementation Plan for National Primary and Secondary Ambient Air Quality Standards
Activity Date:	2013-04-26 00:00:00
Activity Status Date:	Not reported
Activity Group:	Compliance Monitoring
Activity Type:	Inspection/Evaluation
Activity Status:	Not reported

Region Code:	09
Programmatic ID:	AIR CASCA0000603700079
Facility Registry ID:	110000475263
Air Operating Status Code:	OPR
Default Air Classification Code:	MAJ
Air Program:	State Implementation Plan for National Primary and Secondary Ambient Air Quality Standards
Activity Date:	2013-05-29 00:00:00
Activity Status Date:	Not reported
Activity Group:	Compliance Monitoring
Activity Type:	Inspection/Evaluation
Activity Status:	Not reported

Region Code:	09
Programmatic ID:	AIR CASCA0000603700079
Facility Registry ID:	110000475263
Air Operating Status Code:	OPR
Default Air Classification Code:	MAJ
Air Program:	State Implementation Plan for National Primary and Secondary Ambient Air Quality Standards
Activity Date:	2013-07-15 00:00:00
Activity Status Date:	Not reported
Activity Group:	Compliance Monitoring
Activity Type:	Inspection/Evaluation
Activity Status:	Not reported

Region Code:	09
Programmatic ID:	AIR CASCA0000603700079
Facility Registry ID:	110000475263
Air Operating Status Code:	OPR
Default Air Classification Code:	MAJ
Air Program:	State Implementation Plan for National Primary and Secondary Ambient Air Quality Standards
Activity Date:	2013-07-25 00:00:00
Activity Status Date:	Not reported
Activity Group:	Compliance Monitoring
Activity Type:	Inspection/Evaluation
Activity Status:	Not reported

TORRANCE REFINING COMPANY LLC (Continued) **1000253665**

Region Code: 09
Programmatic ID: AIR CASCA0000603700079
Facility Registry ID: 110000475263
Air Operating Status Code: OPR
Default Air Classification Code: MAJ
Air Program: State Implementation Plan for National Primary and Secondary Ambient Air Quality Standards
Activity Date: 2013-09-24 00:00:00
Activity Status Date: Not reported
Activity Group: Compliance Monitoring
Activity Type: Inspection/Evaluation
Activity Status: Not reported

Region Code: 09
Programmatic ID: AIR CASCA0000603700079
Facility Registry ID: 110000475263
Air Operating Status Code: OPR
Default Air Classification Code: MAJ
Air Program: State Implementation Plan for National Primary and Secondary Ambient Air Quality Standards
Activity Date: 2013-10-28 00:00:00
Activity Status Date: Not reported
Activity Group: Compliance Monitoring
Activity Type: Inspection/Evaluation
Activity Status: Not reported

Region Code: 09
Programmatic ID: AIR CASCA0000603700079
Facility Registry ID: 110000475263
Air Operating Status Code: OPR
Default Air Classification Code: MAJ
Air Program: State Implementation Plan for National Primary and Secondary Ambient Air Quality Standards
Activity Date: 2013-10-29 00:00:00
Activity Status Date: Not reported
Activity Group: Compliance Monitoring
Activity Type: Inspection/Evaluation
Activity Status: Not reported

Region Code: 09
Programmatic ID: AIR CASCA0000603700079
Facility Registry ID: 110000475263
Air Operating Status Code: OPR
Default Air Classification Code: MAJ
Air Program: State Implementation Plan for National Primary and Secondary Ambient Air Quality Standards
Activity Date: 2013-10-30 00:00:00
Activity Status Date: Not reported
Activity Group: Compliance Monitoring
Activity Type: Inspection/Evaluation
Activity Status: Not reported

Region Code: 09
Programmatic ID: AIR CASCA0000603700079
Facility Registry ID: 110000475263
Air Operating Status Code: OPR
Default Air Classification Code: MAJ
Air Program: State Implementation Plan for National Primary and Secondary Ambient Air Quality Standards
Activity Date: 2013-11-04 00:00:00
Activity Status Date: Not reported
Activity Group: Compliance Monitoring

TORRANCE REFINING COMPANY LLC (Continued) **1000253665**

Activity Type: Inspection/Evaluation
Activity Status: Not reported

Region Code: 09
Programmatic ID: AIR CASCA0000603700079
Facility Registry ID: 110000475263
Air Operating Status Code: OPR
Default Air Classification Code: MAJ
Air Program: State Implementation Plan for National Primary and Secondary Ambient Air Quality Standards
Activity Date: 2013-11-06 00:00:00
Activity Status Date: Not reported
Activity Group: Compliance Monitoring
Activity Type: Inspection/Evaluation
Activity Status: Not reported

Region Code: 09
Programmatic ID: AIR CASCA0000603700079
Facility Registry ID: 110000475263
Air Operating Status Code: OPR
Default Air Classification Code: MAJ
Air Program: State Implementation Plan for National Primary and Secondary Ambient Air Quality Standards
Activity Date: 2013-11-14 00:00:00
Activity Status Date: Not reported
Activity Group: Compliance Monitoring
Activity Type: Inspection/Evaluation
Activity Status: Not reported

Region Code: 09
Programmatic ID: AIR CASCA0000603700079
Facility Registry ID: 110000475263
Air Operating Status Code: OPR
Default Air Classification Code: MAJ
Air Program: State Implementation Plan for National Primary and Secondary Ambient Air Quality Standards
Activity Date: 2013-11-19 00:00:00
Activity Status Date: Not reported
Activity Group: Compliance Monitoring
Activity Type: Inspection/Evaluation
Activity Status: Not reported

Region Code: 09
Programmatic ID: AIR CASCA0000603700079
Facility Registry ID: 110000475263
Air Operating Status Code: OPR
Default Air Classification Code: MAJ
Air Program: State Implementation Plan for National Primary and Secondary Ambient Air Quality Standards
Activity Date: 2013-12-19 00:00:00
Activity Status Date: Not reported
Activity Group: Compliance Monitoring
Activity Type: Inspection/Evaluation
Activity Status: Not reported

Region Code: 09
Programmatic ID: AIR CASCA0000603700079
Facility Registry ID: 110000475263
Air Operating Status Code: OPR
Default Air Classification Code: MAJ
Air Program: State Implementation Plan for National Primary and Secondary Ambient Air Quality Standards

TORRANCE REFINING COMPANY LLC (Continued) **1000253665**

Activity Date:	2014-01-14 00:00:00
Activity Status Date:	Not reported
Activity Group:	Compliance Monitoring
Activity Type:	Inspection/Evaluation
Activity Status:	Not reported
Region Code:	09
Programmatic ID:	AIR CASCA0000603700079
Facility Registry ID:	110000475263
Air Operating Status Code:	OPR
Default Air Classification Code:	MAJ
Air Program:	State Implementation Plan for National Primary and Secondary Ambient Air Quality Standards
Activity Date:	2014-01-23 00:00:00
Activity Status Date:	Not reported
Activity Group:	Compliance Monitoring
Activity Type:	Inspection/Evaluation
Activity Status:	Not reported
Region Code:	09
Programmatic ID:	AIR CASCA0000603700079
Facility Registry ID:	110000475263
Air Operating Status Code:	OPR
Default Air Classification Code:	MAJ
Air Program:	State Implementation Plan for National Primary and Secondary Ambient Air Quality Standards
Activity Date:	2014-02-04 00:00:00
Activity Status Date:	Not reported
Activity Group:	Compliance Monitoring
Activity Type:	Inspection/Evaluation
Activity Status:	Not reported
Region Code:	09
Programmatic ID:	AIR CASCA0000603700079
Facility Registry ID:	110000475263
Air Operating Status Code:	OPR
Default Air Classification Code:	MAJ
Air Program:	State Implementation Plan for National Primary and Secondary Ambient Air Quality Standards
Activity Date:	2014-02-11 00:00:00
Activity Status Date:	Not reported
Activity Group:	Compliance Monitoring
Activity Type:	Inspection/Evaluation
Activity Status:	Not reported
Region Code:	09
Programmatic ID:	AIR CASCA0000603700079
Facility Registry ID:	110000475263
Air Operating Status Code:	OPR
Default Air Classification Code:	MAJ
Air Program:	State Implementation Plan for National Primary and Secondary Ambient Air Quality Standards
Activity Date:	2014-02-28 00:00:00
Activity Status Date:	Not reported
Activity Group:	Compliance Monitoring
Activity Type:	Inspection/Evaluation
Activity Status:	Not reported
Region Code:	09
Programmatic ID:	AIR CASCA0000603700079
Facility Registry ID:	110000475263

TORRANCE REFINING COMPANY LLC (Continued) **1000253665**

Air Operating Status Code:	OPR
Default Air Classification Code:	MAJ
Air Program:	State Implementation Plan for National Primary and Secondary Ambient Air Quality Standards
Activity Date:	2014-03-12 00:00:00
Activity Status Date:	Not reported
Activity Group:	Compliance Monitoring
Activity Type:	Inspection/Evaluation
Activity Status:	Not reported

Region Code:	09
Programmatic ID:	AIR CASCA0000603700079
Facility Registry ID:	110000475263
Air Operating Status Code:	OPR
Default Air Classification Code:	MAJ
Air Program:	State Implementation Plan for National Primary and Secondary Ambient Air Quality Standards
Activity Date:	2014-04-02 00:00:00
Activity Status Date:	Not reported
Activity Group:	Compliance Monitoring
Activity Type:	Inspection/Evaluation
Activity Status:	Not reported

Region Code:	09
Programmatic ID:	AIR CASCA0000603700079
Facility Registry ID:	110000475263
Air Operating Status Code:	OPR
Default Air Classification Code:	MAJ
Air Program:	State Implementation Plan for National Primary and Secondary Ambient Air Quality Standards
Activity Date:	2014-04-08 00:00:00
Activity Status Date:	Not reported
Activity Group:	Compliance Monitoring
Activity Type:	Inspection/Evaluation
Activity Status:	Not reported

Region Code:	09
Programmatic ID:	AIR CASCA0000603700079
Facility Registry ID:	110000475263
Air Operating Status Code:	OPR
Default Air Classification Code:	MAJ
Air Program:	State Implementation Plan for National Primary and Secondary Ambient Air Quality Standards
Activity Date:	2014-04-15 00:00:00
Activity Status Date:	Not reported
Activity Group:	Compliance Monitoring
Activity Type:	Inspection/Evaluation
Activity Status:	Not reported

Region Code:	09
Programmatic ID:	AIR CASCA0000603700079
Facility Registry ID:	110000475263
Air Operating Status Code:	OPR
Default Air Classification Code:	MAJ
Air Program:	State Implementation Plan for National Primary and Secondary Ambient Air Quality Standards
Activity Date:	2014-05-12 00:00:00
Activity Status Date:	Not reported
Activity Group:	Compliance Monitoring
Activity Type:	Inspection/Evaluation
Activity Status:	Not reported

TORRANCE REFINING COMPANY LLC (Continued) **1000253665**

Region Code: 09
Programmatic ID: AIR CASCA0000603700079
Facility Registry ID: 110000475263
Air Operating Status Code: OPR
Default Air Classification Code: MAJ
Air Program: State Implementation Plan for National Primary and Secondary Ambient Air Quality Standards
Activity Date: 2014-05-21 00:00:00
Activity Status Date: Not reported
Activity Group: Compliance Monitoring
Activity Type: Inspection/Evaluation
Activity Status: Not reported

Region Code: 09
Programmatic ID: AIR CASCA0000603700079
Facility Registry ID: 110000475263
Air Operating Status Code: OPR
Default Air Classification Code: MAJ
Air Program: State Implementation Plan for National Primary and Secondary Ambient Air Quality Standards
Activity Date: 2014-05-22 00:00:00
Activity Status Date: Not reported
Activity Group: Compliance Monitoring
Activity Type: Inspection/Evaluation
Activity Status: Not reported

Region Code: 09
Programmatic ID: AIR CASCA0000603700079
Facility Registry ID: 110000475263
Air Operating Status Code: OPR
Default Air Classification Code: MAJ
Air Program: State Implementation Plan for National Primary and Secondary Ambient Air Quality Standards
Activity Date: 2014-06-27 00:00:00
Activity Status Date: Not reported
Activity Group: Compliance Monitoring
Activity Type: Inspection/Evaluation
Activity Status: Not reported

Region Code: 09
Programmatic ID: AIR CASCA0000603700079
Facility Registry ID: 110000475263
Air Operating Status Code: OPR
Default Air Classification Code: MAJ
Air Program: State Implementation Plan for National Primary and Secondary Ambient Air Quality Standards
Activity Date: 2014-07-08 00:00:00
Activity Status Date: Not reported
Activity Group: Compliance Monitoring
Activity Type: Inspection/Evaluation
Activity Status: Not reported

Region Code: 09
Programmatic ID: AIR CASCA0000603700079
Facility Registry ID: 110000475263
Air Operating Status Code: OPR
Default Air Classification Code: MAJ
Air Program: State Implementation Plan for National Primary and Secondary Ambient Air Quality Standards
Activity Date: 2014-07-09 00:00:00
Activity Status Date: Not reported
Activity Group: Compliance Monitoring

TORRANCE REFINING COMPANY LLC (Continued) **1000253665**

Activity Type: Inspection/Evaluation
Activity Status: Not reported

Region Code: 09
Programmatic ID: AIR CASCA0000603700079
Facility Registry ID: 110000475263
Air Operating Status Code: OPR
Default Air Classification Code: MAJ
Air Program: State Implementation Plan for National Primary and Secondary Ambient Air Quality Standards
Activity Date: 2014-07-10 00:00:00
Activity Status Date: Not reported
Activity Group: Compliance Monitoring
Activity Type: Inspection/Evaluation
Activity Status: Not reported

Region Code: 09
Programmatic ID: AIR CASCA0000603700079
Facility Registry ID: 110000475263
Air Operating Status Code: OPR
Default Air Classification Code: MAJ
Air Program: State Implementation Plan for National Primary and Secondary Ambient Air Quality Standards
Activity Date: 2014-07-15 00:00:00
Activity Status Date: Not reported
Activity Group: Compliance Monitoring
Activity Type: Inspection/Evaluation
Activity Status: Not reported

Region Code: 09
Programmatic ID: AIR CASCA0000603700079
Facility Registry ID: 110000475263
Air Operating Status Code: OPR
Default Air Classification Code: MAJ
Air Program: State Implementation Plan for National Primary and Secondary Ambient Air Quality Standards
Activity Date: 2014-08-11 00:00:00
Activity Status Date: Not reported
Activity Group: Compliance Monitoring
Activity Type: Inspection/Evaluation
Activity Status: Not reported

Region Code: 09
Programmatic ID: AIR CASCA0000603700079
Facility Registry ID: 110000475263
Air Operating Status Code: OPR
Default Air Classification Code: MAJ
Air Program: State Implementation Plan for National Primary and Secondary Ambient Air Quality Standards
Activity Date: 1993-05-02 00:00:00
Activity Status Date: 1993-05-02 00:00:00
Activity Group: Enforcement Action
Activity Type: Administrative - Formal
Activity Status: Final Order Issued

Region Code: 09
Programmatic ID: AIR CASCA0000603700079
Facility Registry ID: 110000475263
Air Operating Status Code: OPR
Default Air Classification Code: MAJ
Air Program: State Implementation Plan for National Primary and Secondary Ambient Air Quality Standards

TORRANCE REFINING COMPANY LLC (Continued) **1000253665**

Activity Date:	1993-05-30 00:00:00
Activity Status Date:	1993-05-30 00:00:00
Activity Group:	Enforcement Action
Activity Type:	Administrative - Formal
Activity Status:	Final Order Issued
Region Code:	09
Programmatic ID:	AIR CASCA0000603700079
Facility Registry ID:	110000475263
Air Operating Status Code:	OPR
Default Air Classification Code:	MAJ
Air Program:	State Implementation Plan for National Primary and Secondary Ambient Air Quality Standards
Activity Date:	1994-03-07 00:00:00
Activity Status Date:	1994-03-07 00:00:00
Activity Group:	Enforcement Action
Activity Type:	Administrative - Formal
Activity Status:	Final Order Issued
Region Code:	09
Programmatic ID:	AIR CASCA0000603700079
Facility Registry ID:	110000475263
Air Operating Status Code:	OPR
Default Air Classification Code:	MAJ
Air Program:	State Implementation Plan for National Primary and Secondary Ambient Air Quality Standards
Activity Date:	1994-05-06 00:00:00
Activity Status Date:	1994-05-06 00:00:00
Activity Group:	Enforcement Action
Activity Type:	Administrative - Formal
Activity Status:	Final Order Issued
Region Code:	09
Programmatic ID:	AIR CASCA0000603700079
Facility Registry ID:	110000475263
Air Operating Status Code:	OPR
Default Air Classification Code:	MAJ
Air Program:	State Implementation Plan for National Primary and Secondary Ambient Air Quality Standards
Activity Date:	1994-07-05 00:00:00
Activity Status Date:	1994-07-05 00:00:00
Activity Group:	Enforcement Action
Activity Type:	Administrative - Formal
Activity Status:	Final Order Issued
Region Code:	09
Programmatic ID:	AIR CASCA0000603700079
Facility Registry ID:	110000475263
Air Operating Status Code:	OPR
Default Air Classification Code:	MAJ
Air Program:	State Implementation Plan for National Primary and Secondary Ambient Air Quality Standards
Activity Date:	1994-08-22 00:00:00
Activity Status Date:	1994-08-22 00:00:00
Activity Group:	Enforcement Action
Activity Type:	Administrative - Formal
Activity Status:	Final Order Issued
Region Code:	09
Programmatic ID:	AIR CASCA0000603700079
Facility Registry ID:	110000475263

TORRANCE REFINING COMPANY LLC (Continued) **1000253665**

Air Operating Status Code:	OPR
Default Air Classification Code:	MAJ
Air Program:	State Implementation Plan for National Primary and Secondary Ambient Air Quality Standards
Activity Date:	1996-02-14 00:00:00
Activity Status Date:	1996-02-14 00:00:00
Activity Group:	Enforcement Action
Activity Type:	Administrative - Formal
Activity Status:	Final Order Issued

Region Code:	09
Programmatic ID:	AIR CASCA0000603700079
Facility Registry ID:	110000475263
Air Operating Status Code:	OPR
Default Air Classification Code:	MAJ
Air Program:	State Implementation Plan for National Primary and Secondary Ambient Air Quality Standards
Activity Date:	1996-04-12 00:00:00
Activity Status Date:	1996-04-12 00:00:00
Activity Group:	Enforcement Action
Activity Type:	Administrative - Formal
Activity Status:	Final Order Issued

Region Code:	09
Programmatic ID:	AIR CASCA0000603700079
Facility Registry ID:	110000475263
Air Operating Status Code:	OPR
Default Air Classification Code:	MAJ
Air Program:	State Implementation Plan for National Primary and Secondary Ambient Air Quality Standards
Activity Date:	1996-07-02 00:00:00
Activity Status Date:	1996-07-02 00:00:00
Activity Group:	Enforcement Action
Activity Type:	Administrative - Formal
Activity Status:	Final Order Issued

Region Code:	09
Programmatic ID:	AIR CASCA0000603700079
Facility Registry ID:	110000475263
Air Operating Status Code:	OPR
Default Air Classification Code:	MAJ
Air Program:	State Implementation Plan for National Primary and Secondary Ambient Air Quality Standards
Activity Date:	1997-03-20 00:00:00
Activity Status Date:	1997-03-20 00:00:00
Activity Group:	Enforcement Action
Activity Type:	Administrative - Formal
Activity Status:	Final Order Issued

Region Code:	09
Programmatic ID:	AIR CASCA0000603700079
Facility Registry ID:	110000475263
Air Operating Status Code:	OPR
Default Air Classification Code:	MAJ
Air Program:	State Implementation Plan for National Primary and Secondary Ambient Air Quality Standards
Activity Date:	1997-05-13 00:00:00
Activity Status Date:	1997-05-13 00:00:00
Activity Group:	Enforcement Action
Activity Type:	Administrative - Formal
Activity Status:	Final Order Issued

TORRANCE REFINING COMPANY LLC (Continued) **1000253665**

Region Code:	09
Programmatic ID:	AIR CASCA0000603700079
Facility Registry ID:	110000475263
Air Operating Status Code:	OPR
Default Air Classification Code:	MAJ
Air Program:	State Implementation Plan for National Primary and Secondary Ambient Air Quality Standards
Activity Date:	1997-12-04 00:00:00
Activity Status Date:	1997-12-04 00:00:00
Activity Group:	Enforcement Action
Activity Type:	Administrative - Formal
Activity Status:	Final Order Issued

Region Code:	09
Programmatic ID:	AIR CASCA0000603700079
Facility Registry ID:	110000475263
Air Operating Status Code:	OPR
Default Air Classification Code:	MAJ
Air Program:	State Implementation Plan for National Primary and Secondary Ambient Air Quality Standards
Activity Date:	1998-02-10 00:00:00
Activity Status Date:	1998-02-10 00:00:00
Activity Group:	Enforcement Action
Activity Type:	Administrative - Formal
Activity Status:	Final Order Issued

Region Code:	09
Programmatic ID:	AIR CASCA0000603700079
Facility Registry ID:	110000475263
Air Operating Status Code:	OPR
Default Air Classification Code:	MAJ
Air Program:	State Implementation Plan for National Primary and Secondary Ambient Air Quality Standards
Activity Date:	1998-02-26 00:00:00
Activity Status Date:	1998-02-26 00:00:00
Activity Group:	Enforcement Action
Activity Type:	Administrative - Formal
Activity Status:	Final Order Issued

Region Code:	09
Programmatic ID:	AIR CASCA0000603700079
Facility Registry ID:	110000475263
Air Operating Status Code:	OPR
Default Air Classification Code:	MAJ
Air Program:	State Implementation Plan for National Primary and Secondary Ambient Air Quality Standards
Activity Date:	1998-06-09 00:00:00
Activity Status Date:	1998-06-09 00:00:00
Activity Group:	Enforcement Action
Activity Type:	Administrative - Formal
Activity Status:	Final Order Issued

Region Code:	09
Programmatic ID:	AIR CASCA0000603700079
Facility Registry ID:	110000475263
Air Operating Status Code:	OPR
Default Air Classification Code:	MAJ
Air Program:	State Implementation Plan for National Primary and Secondary Ambient Air Quality Standards
Activity Date:	2000-04-25 00:00:00
Activity Status Date:	2000-04-25 00:00:00
Activity Group:	Enforcement Action

TORRANCE REFINING COMPANY LLC (Continued) **1000253665**

Activity Type: Administrative - Formal
Activity Status: Final Order Issued

Region Code: 09
Programmatic ID: AIR CASCA0000603700079
Facility Registry ID: 110000475263
Air Operating Status Code: OPR
Default Air Classification Code: MAJ
Air Program: State Implementation Plan for National Primary and Secondary Ambient Air Quality Standards
Activity Date: 2001-07-12 00:00:00
Activity Status Date: 2001-07-12 00:00:00
Activity Group: Enforcement Action
Activity Type: Administrative - Formal
Activity Status: Final Order Issued

Region Code: 09
Programmatic ID: AIR CASCA0000603700079
Facility Registry ID: 110000475263
Air Operating Status Code: OPR
Default Air Classification Code: MAJ
Air Program: State Implementation Plan for National Primary and Secondary Ambient Air Quality Standards
Activity Date: 2002-05-09 00:00:00
Activity Status Date: 2002-05-09 00:00:00
Activity Group: Enforcement Action
Activity Type: Administrative - Formal
Activity Status: Final Order Issued

Region Code: 09
Programmatic ID: AIR CASCA0000603700079
Facility Registry ID: 110000475263
Air Operating Status Code: OPR
Default Air Classification Code: MAJ
Air Program: State Implementation Plan for National Primary and Secondary Ambient Air Quality Standards
Activity Date: 2002-06-27 00:00:00
Activity Status Date: 2002-06-27 00:00:00
Activity Group: Enforcement Action
Activity Type: Administrative - Formal
Activity Status: Final Order Issued

Region Code: 09
Programmatic ID: AIR CASCA0000603700079
Facility Registry ID: 110000475263
Air Operating Status Code: OPR
Default Air Classification Code: MAJ
Air Program: State Implementation Plan for National Primary and Secondary Ambient Air Quality Standards
Activity Date: 2002-08-22 00:00:00
Activity Status Date: 2002-08-22 00:00:00
Activity Group: Enforcement Action
Activity Type: Administrative - Formal
Activity Status: Final Order Issued

Region Code: 09
Programmatic ID: AIR CASCA0000603700079
Facility Registry ID: 110000475263
Air Operating Status Code: OPR
Default Air Classification Code: MAJ
Air Program: State Implementation Plan for National Primary and Secondary Ambient Air Quality Standards

TORRANCE REFINING COMPANY LLC (Continued) **1000253665**

Activity Date:	2005-06-13 00:00:00
Activity Status Date:	2005-06-13 00:00:00
Activity Group:	Enforcement Action
Activity Type:	Administrative - Formal
Activity Status:	Final Order Issued
Region Code:	09
Programmatic ID:	AIR CASCA0000603700079
Facility Registry ID:	110000475263
Air Operating Status Code:	OPR
Default Air Classification Code:	MAJ
Air Program:	State Implementation Plan for National Primary and Secondary Ambient Air Quality Standards
Activity Date:	2006-08-03 00:00:00
Activity Status Date:	2006-08-03 00:00:00
Activity Group:	Enforcement Action
Activity Type:	Administrative - Formal
Activity Status:	Final Order Issued
Region Code:	09
Programmatic ID:	AIR CASCA0000603700079
Facility Registry ID:	110000475263
Air Operating Status Code:	OPR
Default Air Classification Code:	MAJ
Air Program:	State Implementation Plan for National Primary and Secondary Ambient Air Quality Standards
Activity Date:	2007-05-03 00:00:00
Activity Status Date:	2007-05-03 00:00:00
Activity Group:	Enforcement Action
Activity Type:	Administrative - Formal
Activity Status:	Final Order Issued
Region Code:	09
Programmatic ID:	AIR CASCA0000603700079
Facility Registry ID:	110000475263
Air Operating Status Code:	OPR
Default Air Classification Code:	MAJ
Air Program:	State Implementation Plan for National Primary and Secondary Ambient Air Quality Standards
Activity Date:	2007-05-17 00:00:00
Activity Status Date:	2007-05-17 00:00:00
Activity Group:	Enforcement Action
Activity Type:	Administrative - Formal
Activity Status:	Final Order Issued
Region Code:	09
Programmatic ID:	AIR CASCA0000603700079
Facility Registry ID:	110000475263
Air Operating Status Code:	OPR
Default Air Classification Code:	MAJ
Air Program:	State Implementation Plan for National Primary and Secondary Ambient Air Quality Standards
Activity Date:	2007-10-17 00:00:00
Activity Status Date:	2007-10-17 00:00:00
Activity Group:	Enforcement Action
Activity Type:	Administrative - Formal
Activity Status:	Final Order Issued
Region Code:	09
Programmatic ID:	AIR CASCA0000603700079
Facility Registry ID:	110000475263

TORRANCE REFINING COMPANY LLC (Continued) **1000253665**

Air Operating Status Code:	OPR
Default Air Classification Code:	MAJ
Air Program:	State Implementation Plan for National Primary and Secondary Ambient Air Quality Standards
Activity Date:	2008-04-23 00:00:00
Activity Status Date:	2008-04-23 00:00:00
Activity Group:	Enforcement Action
Activity Type:	Administrative - Formal
Activity Status:	Final Order Issued

Region Code:	09
Programmatic ID:	AIR CASCA0000603700079
Facility Registry ID:	110000475263
Air Operating Status Code:	OPR
Default Air Classification Code:	MAJ
Air Program:	State Implementation Plan for National Primary and Secondary Ambient Air Quality Standards
Activity Date:	2008-06-27 00:00:00
Activity Status Date:	2008-06-27 00:00:00
Activity Group:	Enforcement Action
Activity Type:	Administrative - Formal
Activity Status:	Final Order Issued

Region Code:	09
Programmatic ID:	AIR CASCA0000603700079
Facility Registry ID:	110000475263
Air Operating Status Code:	OPR
Default Air Classification Code:	MAJ
Air Program:	State Implementation Plan for National Primary and Secondary Ambient Air Quality Standards
Activity Date:	2008-09-02 00:00:00
Activity Status Date:	2008-09-02 00:00:00
Activity Group:	Enforcement Action
Activity Type:	Administrative - Formal
Activity Status:	Final Order Issued

Region Code:	09
Programmatic ID:	AIR CASCA0000603700079
Facility Registry ID:	110000475263
Air Operating Status Code:	OPR
Default Air Classification Code:	MAJ
Air Program:	State Implementation Plan for National Primary and Secondary Ambient Air Quality Standards
Activity Date:	2008-11-06 00:00:00
Activity Status Date:	2008-11-06 00:00:00
Activity Group:	Enforcement Action
Activity Type:	Administrative - Formal
Activity Status:	Final Order Issued

Region Code:	09
Programmatic ID:	AIR CASCA0000603700079
Facility Registry ID:	110000475263
Air Operating Status Code:	OPR
Default Air Classification Code:	MAJ
Air Program:	State Implementation Plan for National Primary and Secondary Ambient Air Quality Standards
Activity Date:	2009-04-14 00:00:00
Activity Status Date:	2009-04-14 00:00:00
Activity Group:	Enforcement Action
Activity Type:	Administrative - Formal
Activity Status:	Final Order Issued

TORRANCE REFINING COMPANY LLC (Continued) **1000253665**

Region Code:	09
Programmatic ID:	AIR CASCA0000603700079
Facility Registry ID:	110000475263
Air Operating Status Code:	OPR
Default Air Classification Code:	MAJ
Air Program:	State Implementation Plan for National Primary and Secondary Ambient Air Quality Standards
Activity Date:	2009-06-10 00:00:00
Activity Status Date:	2009-06-10 00:00:00
Activity Group:	Enforcement Action
Activity Type:	Administrative - Formal
Activity Status:	Final Order Issued

Region Code:	09
Programmatic ID:	AIR CASCA0000603700079
Facility Registry ID:	110000475263
Air Operating Status Code:	OPR
Default Air Classification Code:	MAJ
Air Program:	State Implementation Plan for National Primary and Secondary Ambient Air Quality Standards
Activity Date:	2009-06-24 00:00:00
Activity Status Date:	2009-06-24 00:00:00
Activity Group:	Enforcement Action
Activity Type:	Administrative - Formal
Activity Status:	Final Order Issued

Region Code:	09
Programmatic ID:	AIR CASCA0000603700079
Facility Registry ID:	110000475263
Air Operating Status Code:	OPR
Default Air Classification Code:	MAJ
Air Program:	State Implementation Plan for National Primary and Secondary Ambient Air Quality Standards
Activity Date:	2009-09-10 00:00:00
Activity Status Date:	2009-09-10 00:00:00
Activity Group:	Enforcement Action
Activity Type:	Administrative - Formal
Activity Status:	Final Order Issued

Region Code:	09
Programmatic ID:	AIR CASCA0000603700079
Facility Registry ID:	110000475263
Air Operating Status Code:	OPR
Default Air Classification Code:	MAJ
Air Program:	State Implementation Plan for National Primary and Secondary Ambient Air Quality Standards
Activity Date:	2009-10-30 00:00:00
Activity Status Date:	2009-10-30 00:00:00
Activity Group:	Enforcement Action
Activity Type:	Administrative - Formal
Activity Status:	Final Order Issued

Region Code:	09
Programmatic ID:	AIR CASCA0000603700079
Facility Registry ID:	110000475263
Air Operating Status Code:	OPR
Default Air Classification Code:	MAJ
Air Program:	State Implementation Plan for National Primary and Secondary Ambient Air Quality Standards
Activity Date:	2010-09-03 00:00:00
Activity Status Date:	2010-09-03 00:00:00
Activity Group:	Enforcement Action

TORRANCE REFINING COMPANY LLC (Continued) **1000253665**

Activity Type: Administrative - Formal
Activity Status: Final Order Issued

Region Code: 09
Programmatic ID: AIR CASCA0000603700079
Facility Registry ID: 110000475263
Air Operating Status Code: OPR
Default Air Classification Code: MAJ
Air Program: State Implementation Plan for National Primary and Secondary Ambient Air Quality Standards
Activity Date: 2011-11-22 00:00:00
Activity Status Date: 2011-11-22 00:00:00
Activity Group: Enforcement Action
Activity Type: Administrative - Formal
Activity Status: Final Order Issued

Region Code: 09
Programmatic ID: AIR CASCA0000603700079
Facility Registry ID: 110000475263
Air Operating Status Code: OPR
Default Air Classification Code: MAJ
Air Program: State Implementation Plan for National Primary and Secondary Ambient Air Quality Standards
Activity Date: 2012-09-04 00:00:00
Activity Status Date: 2012-09-04 00:00:00
Activity Group: Enforcement Action
Activity Type: Administrative - Formal
Activity Status: Final Order Issued

Region Code: 09
Programmatic ID: AIR CASCA0000603700079
Facility Registry ID: 110000475263
Air Operating Status Code: OPR
Default Air Classification Code: MAJ
Air Program: State Implementation Plan for National Primary and Secondary Ambient Air Quality Standards
Activity Date: 1994-02-07 00:00:00
Activity Status Date: 1994-02-07 00:00:00
Activity Group: Enforcement Action
Activity Type: Administrative - Informal
Activity Status: Achieved

Region Code: 09
Programmatic ID: AIR CASCA0000603700079
Facility Registry ID: 110000475263
Air Operating Status Code: OPR
Default Air Classification Code: MAJ
Air Program: State Implementation Plan for National Primary and Secondary Ambient Air Quality Standards
Activity Date: 1994-04-06 00:00:00
Activity Status Date: 1994-04-06 00:00:00
Activity Group: Enforcement Action
Activity Type: Administrative - Informal
Activity Status: Achieved

Region Code: 09
Programmatic ID: AIR CASCA0000603700079
Facility Registry ID: 110000475263
Air Operating Status Code: OPR
Default Air Classification Code: MAJ
Air Program: State Implementation Plan for National Primary and Secondary Ambient Air Quality Standards

TORRANCE REFINING COMPANY LLC (Continued) **1000253665**

Activity Date:	1994-06-07 00:00:00
Activity Status Date:	1994-06-07 00:00:00
Activity Group:	Enforcement Action
Activity Type:	Administrative - Informal
Activity Status:	Achieved
Region Code:	09
Programmatic ID:	AIR CASCA0000603700079
Facility Registry ID:	110000475263
Air Operating Status Code:	OPR
Default Air Classification Code:	MAJ
Air Program:	State Implementation Plan for National Primary and Secondary Ambient Air Quality Standards
Activity Date:	1994-07-01 00:00:00
Activity Status Date:	1994-07-01 00:00:00
Activity Group:	Enforcement Action
Activity Type:	Administrative - Informal
Activity Status:	Achieved
Region Code:	09
Programmatic ID:	AIR CASCA0000603700079
Facility Registry ID:	110000475263
Air Operating Status Code:	OPR
Default Air Classification Code:	MAJ
Air Program:	State Implementation Plan for National Primary and Secondary Ambient Air Quality Standards
Activity Date:	1994-07-22 00:00:00
Activity Status Date:	1994-07-22 00:00:00
Activity Group:	Enforcement Action
Activity Type:	Administrative - Informal
Activity Status:	Achieved
Region Code:	09
Programmatic ID:	AIR CASCA0000603700079
Facility Registry ID:	110000475263
Air Operating Status Code:	OPR
Default Air Classification Code:	MAJ
Air Program:	State Implementation Plan for National Primary and Secondary Ambient Air Quality Standards
Activity Date:	1996-02-28 00:00:00
Activity Status Date:	1996-02-28 00:00:00
Activity Group:	Enforcement Action
Activity Type:	Administrative - Informal
Activity Status:	Achieved
Region Code:	09
Programmatic ID:	AIR CASCA0000603700079
Facility Registry ID:	110000475263
Air Operating Status Code:	OPR
Default Air Classification Code:	MAJ
Air Program:	State Implementation Plan for National Primary and Secondary Ambient Air Quality Standards
Activity Date:	1996-03-14 00:00:00
Activity Status Date:	1996-03-14 00:00:00
Activity Group:	Enforcement Action
Activity Type:	Administrative - Informal
Activity Status:	Achieved
Region Code:	09
Programmatic ID:	AIR CASCA0000603700079
Facility Registry ID:	110000475263

TORRANCE REFINING COMPANY LLC (Continued) **1000253665**

Air Operating Status Code:	OPR
Default Air Classification Code:	MAJ
Air Program:	State Implementation Plan for National Primary and Secondary Ambient Air Quality Standards
Activity Date:	1997-03-01 00:00:00
Activity Status Date:	1997-03-01 00:00:00
Activity Group:	Enforcement Action
Activity Type:	Administrative - Informal
Activity Status:	Achieved

Region Code:	09
Programmatic ID:	AIR CASCA0000603700079
Facility Registry ID:	110000475263
Air Operating Status Code:	OPR
Default Air Classification Code:	MAJ
Air Program:	State Implementation Plan for National Primary and Secondary Ambient Air Quality Standards
Activity Date:	1997-10-09 00:00:00
Activity Status Date:	1997-10-09 00:00:00
Activity Group:	Enforcement Action
Activity Type:	Administrative - Informal
Activity Status:	Achieved

Region Code:	09
Programmatic ID:	AIR CASCA0000603700079
Facility Registry ID:	110000475263
Air Operating Status Code:	OPR
Default Air Classification Code:	MAJ
Air Program:	State Implementation Plan for National Primary and Secondary Ambient Air Quality Standards
Activity Date:	1997-10-30 00:00:00
Activity Status Date:	1997-10-30 00:00:00
Activity Group:	Enforcement Action
Activity Type:	Administrative - Informal
Activity Status:	Achieved

Region Code:	09
Programmatic ID:	AIR CASCA0000603700079
Facility Registry ID:	110000475263
Air Operating Status Code:	OPR
Default Air Classification Code:	MAJ
Air Program:	State Implementation Plan for National Primary and Secondary Ambient Air Quality Standards
Activity Date:	1998-05-20 00:00:00
Activity Status Date:	1998-05-20 00:00:00
Activity Group:	Enforcement Action
Activity Type:	Administrative - Informal
Activity Status:	Achieved

Region Code:	09
Programmatic ID:	AIR CASCA0000603700079
Facility Registry ID:	110000475263
Air Operating Status Code:	OPR
Default Air Classification Code:	MAJ
Air Program:	State Implementation Plan for National Primary and Secondary Ambient Air Quality Standards
Activity Date:	1999-09-22 00:00:00
Activity Status Date:	1999-09-22 00:00:00
Activity Group:	Enforcement Action
Activity Type:	Administrative - Informal
Activity Status:	Achieved

TORRANCE REFINING COMPANY LLC (Continued) **1000253665**

Region Code:	09
Programmatic ID:	AIR CASCA0000603700079
Facility Registry ID:	110000475263
Air Operating Status Code:	OPR
Default Air Classification Code:	MAJ
Air Program:	State Implementation Plan for National Primary and Secondary Ambient Air Quality Standards
Activity Date:	1999-11-30 00:00:00
Activity Status Date:	1999-11-30 00:00:00
Activity Group:	Enforcement Action
Activity Type:	Administrative - Informal
Activity Status:	Achieved

Region Code:	09
Programmatic ID:	AIR CASCA0000603700079
Facility Registry ID:	110000475263
Air Operating Status Code:	OPR
Default Air Classification Code:	MAJ
Air Program:	State Implementation Plan for National Primary and Secondary Ambient Air Quality Standards
Activity Date:	1999-12-08 00:00:00
Activity Status Date:	1999-12-08 00:00:00
Activity Group:	Enforcement Action
Activity Type:	Administrative - Informal
Activity Status:	Achieved

Region Code:	09
Programmatic ID:	AIR CASCA0000603700079
Facility Registry ID:	110000475263
Air Operating Status Code:	OPR
Default Air Classification Code:	MAJ
Air Program:	State Implementation Plan for National Primary and Secondary Ambient Air Quality Standards
Activity Date:	2002-01-04 00:00:00
Activity Status Date:	2002-01-04 00:00:00
Activity Group:	Enforcement Action
Activity Type:	Administrative - Informal
Activity Status:	Achieved

Region Code:	09
Programmatic ID:	AIR CASCA0000603700079
Facility Registry ID:	110000475263
Air Operating Status Code:	OPR
Default Air Classification Code:	MAJ
Air Program:	State Implementation Plan for National Primary and Secondary Ambient Air Quality Standards
Activity Date:	2002-01-09 00:00:00
Activity Status Date:	2002-01-09 00:00:00
Activity Group:	Enforcement Action
Activity Type:	Administrative - Informal
Activity Status:	Achieved

Region Code:	09
Programmatic ID:	AIR CASCA0000603700079
Facility Registry ID:	110000475263
Air Operating Status Code:	OPR
Default Air Classification Code:	MAJ
Air Program:	State Implementation Plan for National Primary and Secondary Ambient Air Quality Standards
Activity Date:	2002-03-28 00:00:00
Activity Status Date:	2002-03-28 00:00:00
Activity Group:	Enforcement Action

TORRANCE REFINING COMPANY LLC (Continued) **1000253665**

Activity Type: Administrative - Informal
Activity Status: Achieved

Region Code: 09
Programmatic ID: AIR CASCA0000603700079
Facility Registry ID: 110000475263
Air Operating Status Code: OPR
Default Air Classification Code: MAJ
Air Program: State Implementation Plan for National Primary and Secondary Ambient Air Quality Standards
Activity Date: 2004-10-28 00:00:00
Activity Status Date: 2004-10-28 00:00:00
Activity Group: Enforcement Action
Activity Type: Administrative - Informal
Activity Status: Achieved

Region Code: 09
Programmatic ID: AIR CASCA0000603700079
Facility Registry ID: 110000475263
Air Operating Status Code: OPR
Default Air Classification Code: MAJ
Air Program: State Implementation Plan for National Primary and Secondary Ambient Air Quality Standards
Activity Date: 2005-11-14 00:00:00
Activity Status Date: 2005-11-14 00:00:00
Activity Group: Enforcement Action
Activity Type: Administrative - Informal
Activity Status: Achieved

Region Code: 09
Programmatic ID: AIR CASCA0000603700079
Facility Registry ID: 110000475263
Air Operating Status Code: OPR
Default Air Classification Code: MAJ
Air Program: State Implementation Plan for National Primary and Secondary Ambient Air Quality Standards
Activity Date: 2007-01-04 00:00:00
Activity Status Date: 2007-01-04 00:00:00
Activity Group: Enforcement Action
Activity Type: Administrative - Informal
Activity Status: Achieved

Region Code: 09
Programmatic ID: AIR CASCA0000603700079
Facility Registry ID: 110000475263
Air Operating Status Code: OPR
Default Air Classification Code: MAJ
Air Program: State Implementation Plan for National Primary and Secondary Ambient Air Quality Standards
Activity Date: 2007-03-22 00:00:00
Activity Status Date: 2007-03-22 00:00:00
Activity Group: Enforcement Action
Activity Type: Administrative - Informal
Activity Status: Achieved

Region Code: 09
Programmatic ID: AIR CASCA0000603700079
Facility Registry ID: 110000475263
Air Operating Status Code: OPR
Default Air Classification Code: MAJ
Air Program: State Implementation Plan for National Primary and Secondary Ambient Air Quality Standards

TORRANCE REFINING COMPANY LLC (Continued) **1000253665**

Activity Date:	2007-06-21 00:00:00
Activity Status Date:	2007-06-21 00:00:00
Activity Group:	Enforcement Action
Activity Type:	Administrative - Informal
Activity Status:	Achieved
Region Code:	09
Programmatic ID:	AIR CASCA0000603700079
Facility Registry ID:	110000475263
Air Operating Status Code:	OPR
Default Air Classification Code:	MAJ
Air Program:	State Implementation Plan for National Primary and Secondary Ambient Air Quality Standards
Activity Date:	2008-03-18 00:00:00
Activity Status Date:	2008-03-18 00:00:00
Activity Group:	Enforcement Action
Activity Type:	Administrative - Informal
Activity Status:	Achieved
Region Code:	09
Programmatic ID:	AIR CASCA0000603700079
Facility Registry ID:	110000475263
Air Operating Status Code:	OPR
Default Air Classification Code:	MAJ
Air Program:	State Implementation Plan for National Primary and Secondary Ambient Air Quality Standards
Activity Date:	2008-05-16 00:00:00
Activity Status Date:	2008-05-16 00:00:00
Activity Group:	Enforcement Action
Activity Type:	Administrative - Informal
Activity Status:	Achieved
Region Code:	09
Programmatic ID:	AIR CASCA0000603700079
Facility Registry ID:	110000475263
Air Operating Status Code:	OPR
Default Air Classification Code:	MAJ
Air Program:	State Implementation Plan for National Primary and Secondary Ambient Air Quality Standards
Activity Date:	2008-08-12 00:00:00
Activity Status Date:	2008-08-12 00:00:00
Activity Group:	Enforcement Action
Activity Type:	Administrative - Informal
Activity Status:	Achieved
Region Code:	09
Programmatic ID:	AIR CASCA0000603700079
Facility Registry ID:	110000475263
Air Operating Status Code:	OPR
Default Air Classification Code:	MAJ
Air Program:	State Implementation Plan for National Primary and Secondary Ambient Air Quality Standards
Activity Date:	2008-10-14 00:00:00
Activity Status Date:	2008-10-14 00:00:00
Activity Group:	Enforcement Action
Activity Type:	Administrative - Informal
Activity Status:	Achieved
Region Code:	09
Programmatic ID:	AIR CASCA0000603700079
Facility Registry ID:	110000475263

TORRANCE REFINING COMPANY LLC (Continued) **1000253665**

Air Operating Status Code:	OPR
Default Air Classification Code:	MAJ
Air Program:	State Implementation Plan for National Primary and Secondary Ambient Air Quality Standards
Activity Date:	2009-03-26 00:00:00
Activity Status Date:	2009-03-26 00:00:00
Activity Group:	Enforcement Action
Activity Type:	Administrative - Informal
Activity Status:	Achieved

Region Code:	09
Programmatic ID:	AIR CASCA0000603700079
Facility Registry ID:	110000475263
Air Operating Status Code:	OPR
Default Air Classification Code:	MAJ
Air Program:	State Implementation Plan for National Primary and Secondary Ambient Air Quality Standards
Activity Date:	2009-04-16 00:00:00
Activity Status Date:	2009-04-16 00:00:00
Activity Group:	Enforcement Action
Activity Type:	Administrative - Informal
Activity Status:	Achieved

Region Code:	09
Programmatic ID:	AIR CASCA0000603700079
Facility Registry ID:	110000475263
Air Operating Status Code:	OPR
Default Air Classification Code:	MAJ
Air Program:	State Implementation Plan for National Primary and Secondary Ambient Air Quality Standards
Activity Date:	2009-04-29 00:00:00
Activity Status Date:	2009-04-29 00:00:00
Activity Group:	Enforcement Action
Activity Type:	Administrative - Informal
Activity Status:	Achieved

Region Code:	09
Programmatic ID:	AIR CASCA0000603700079
Facility Registry ID:	110000475263
Air Operating Status Code:	OPR
Default Air Classification Code:	MAJ
Air Program:	State Implementation Plan for National Primary and Secondary Ambient Air Quality Standards
Activity Date:	2009-05-06 00:00:00
Activity Status Date:	2009-05-06 00:00:00
Activity Group:	Enforcement Action
Activity Type:	Administrative - Informal
Activity Status:	Achieved

Region Code:	09
Programmatic ID:	AIR CASCA0000603700079
Facility Registry ID:	110000475263
Air Operating Status Code:	OPR
Default Air Classification Code:	MAJ
Air Program:	State Implementation Plan for National Primary and Secondary Ambient Air Quality Standards
Activity Date:	2009-05-23 00:00:00
Activity Status Date:	2009-05-23 00:00:00
Activity Group:	Enforcement Action
Activity Type:	Administrative - Informal
Activity Status:	Achieved

TORRANCE REFINING COMPANY LLC (Continued) **1000253665**

Region Code:	09
Programmatic ID:	AIR CASCA0000603700079
Facility Registry ID:	110000475263
Air Operating Status Code:	OPR
Default Air Classification Code:	MAJ
Air Program:	State Implementation Plan for National Primary and Secondary Ambient Air Quality Standards
Activity Date:	2009-10-24 00:00:00
Activity Status Date:	2009-10-24 00:00:00
Activity Group:	Enforcement Action
Activity Type:	Administrative - Informal
Activity Status:	Achieved

Region Code:	09
Programmatic ID:	AIR CASCA0000603700079
Facility Registry ID:	110000475263
Air Operating Status Code:	OPR
Default Air Classification Code:	MAJ
Air Program:	State Implementation Plan for National Primary and Secondary Ambient Air Quality Standards
Activity Date:	2009-12-18 00:00:00
Activity Status Date:	2009-12-18 00:00:00
Activity Group:	Enforcement Action
Activity Type:	Administrative - Informal
Activity Status:	Achieved

Region Code:	09
Programmatic ID:	AIR CASCA0000603700079
Facility Registry ID:	110000475263
Air Operating Status Code:	OPR
Default Air Classification Code:	MAJ
Air Program:	State Implementation Plan for National Primary and Secondary Ambient Air Quality Standards
Activity Date:	2010-07-01 00:00:00
Activity Status Date:	2010-07-01 00:00:00
Activity Group:	Enforcement Action
Activity Type:	Administrative - Informal
Activity Status:	Achieved

Region Code:	09
Programmatic ID:	AIR CASCA0000603700079
Facility Registry ID:	110000475263
Air Operating Status Code:	OPR
Default Air Classification Code:	MAJ
Air Program:	State Implementation Plan for National Primary and Secondary Ambient Air Quality Standards
Activity Date:	2011-05-20 00:00:00
Activity Status Date:	2011-05-20 00:00:00
Activity Group:	Enforcement Action
Activity Type:	Administrative - Informal
Activity Status:	Achieved

Region Code:	09
Programmatic ID:	AIR CASCA0000603700079
Facility Registry ID:	110000475263
Air Operating Status Code:	OPR
Default Air Classification Code:	MAJ
Air Program:	State Implementation Plan for National Primary and Secondary Ambient Air Quality Standards
Activity Date:	2012-04-27 00:00:00
Activity Status Date:	2012-04-27 00:00:00
Activity Group:	Enforcement Action

TORRANCE REFINING COMPANY LLC (Continued) **1000253665**

Activity Type:	Administrative - Informal
Activity Status:	Achieved
Region Code:	09
Programmatic ID:	AIR CASCA0000603700079
Facility Registry ID:	110000475263
Air Operating Status Code:	OPR
Default Air Classification Code:	MAJ
Air Program:	State Implementation Plan for National Primary and Secondary Ambient Air Quality Standards
Activity Date:	2005-12-13 00:00:00
Activity Status Date:	2005-12-13 00:00:00
Activity Group:	Enforcement Action
Activity Type:	Judicial
Activity Status:	Closed
Region Code:	09
Programmatic ID:	AIR CASCA0000603700079
Facility Registry ID:	110000475263
Air Operating Status Code:	OPR
Default Air Classification Code:	MAJ
Air Program:	Title V Permits
Activity Date:	Not reported
Activity Status Date:	2015-06-25 19:25:04
Activity Group:	Case File
Activity Type:	Case File
Activity Status:	Notified
Region Code:	09
Programmatic ID:	AIR CASCA0000603700079
Facility Registry ID:	110000475263
Air Operating Status Code:	OPR
Default Air Classification Code:	MAJ
Air Program:	Title V Permits
Activity Date:	Not reported
Activity Status Date:	2016-06-10 17:09:28
Activity Group:	Case File
Activity Type:	Case File
Activity Status:	Notified
Region Code:	09
Programmatic ID:	AIR CASCA0000603700079
Facility Registry ID:	110000475263
Air Operating Status Code:	OPR
Default Air Classification Code:	MAJ
Air Program:	Title V Permits
Activity Date:	Not reported
Activity Status Date:	2016-08-12 19:30:29
Activity Group:	Case File
Activity Type:	Case File
Activity Status:	Notified
Region Code:	09
Programmatic ID:	AIR CASCA0000603700079
Facility Registry ID:	110000475263
Air Operating Status Code:	OPR
Default Air Classification Code:	MAJ
Air Program:	Title V Permits

TORRANCE REFINING COMPANY LLC (Continued) **1000253665**

Activity Date:	Not reported
Activity Status Date:	1999-06-25 00:00:00
Activity Group:	Case File
Activity Type:	Case File
Activity Status:	Resolved

Region Code:	09
Programmatic ID:	AIR CASCA0000603700079
Facility Registry ID:	110000475263
Air Operating Status Code:	OPR
Default Air Classification Code:	MAJ
Air Program:	Title V Permits
Activity Date:	Not reported
Activity Status Date:	1999-12-15 00:00:00
Activity Group:	Case File
Activity Type:	Case File
Activity Status:	Resolved

Region Code:	09
Programmatic ID:	AIR CASCA0000603700079
Facility Registry ID:	110000475263
Air Operating Status Code:	OPR
Default Air Classification Code:	MAJ
Air Program:	Title V Permits
Activity Date:	Not reported
Activity Status Date:	2000-05-04 00:00:00
Activity Group:	Case File
Activity Type:	Case File
Activity Status:	Resolved

Region Code:	09
Programmatic ID:	AIR CASCA0000603700079
Facility Registry ID:	110000475263
Air Operating Status Code:	OPR
Default Air Classification Code:	MAJ
Air Program:	Title V Permits
Activity Date:	Not reported
Activity Status Date:	2000-07-14 00:00:00
Activity Group:	Case File
Activity Type:	Case File
Activity Status:	Resolved

Region Code:	09
Programmatic ID:	AIR CASCA0000603700079
Facility Registry ID:	110000475263
Air Operating Status Code:	OPR
Default Air Classification Code:	MAJ
Air Program:	Title V Permits
Activity Date:	Not reported
Activity Status Date:	2000-08-24 00:00:00
Activity Group:	Case File
Activity Type:	Case File
Activity Status:	Resolved

Region Code:	09
Programmatic ID:	AIR CASCA0000603700079
Facility Registry ID:	110000475263

TORRANCE REFINING COMPANY LLC (Continued) **1000253665**

Air Operating Status Code:	OPR
Default Air Classification Code:	MAJ
Air Program:	Title V Permits
Activity Date:	Not reported
Activity Status Date:	2000-09-19 00:00:00
Activity Group:	Case File
Activity Type:	Case File
Activity Status:	Resolved

Region Code:	09
Programmatic ID:	AIR CASCA0000603700079
Facility Registry ID:	110000475263
Air Operating Status Code:	OPR
Default Air Classification Code:	MAJ
Air Program:	Title V Permits
Activity Date:	Not reported
Activity Status Date:	2000-10-06 00:00:00
Activity Group:	Case File
Activity Type:	Case File
Activity Status:	Resolved

Region Code:	09
Programmatic ID:	AIR CASCA0000603700079
Facility Registry ID:	110000475263
Air Operating Status Code:	OPR
Default Air Classification Code:	MAJ
Air Program:	Title V Permits
Activity Date:	Not reported
Activity Status Date:	2001-09-14 00:00:00
Activity Group:	Case File
Activity Type:	Case File
Activity Status:	Resolved

Region Code:	09
Programmatic ID:	AIR CASCA0000603700079
Facility Registry ID:	110000475263
Air Operating Status Code:	OPR
Default Air Classification Code:	MAJ
Air Program:	Title V Permits
Activity Date:	Not reported
Activity Status Date:	2001-10-15 00:00:00
Activity Group:	Case File
Activity Type:	Case File
Activity Status:	Resolved

Region Code:	09
Programmatic ID:	AIR CASCA0000603700079
Facility Registry ID:	110000475263
Air Operating Status Code:	OPR
Default Air Classification Code:	MAJ
Air Program:	Title V Permits
Activity Date:	Not reported
Activity Status Date:	2001-11-01 00:00:00
Activity Group:	Case File
Activity Type:	Case File
Activity Status:	Resolved

TORRANCE REFINING COMPANY LLC (Continued) **1000253665**

Region Code: 09
Programmatic ID: AIR CASCA0000603700079
Facility Registry ID: 110000475263
Air Operating Status Code: OPR
Default Air Classification Code: MAJ
Air Program: Title V Permits
Activity Date: Not reported
Activity Status Date: 2001-11-08 00:00:00
Activity Group: Case File
Activity Type: Case File
Activity Status: Resolved

Region Code: 09
Programmatic ID: AIR CASCA0000603700079
Facility Registry ID: 110000475263
Air Operating Status Code: OPR
Default Air Classification Code: MAJ
Air Program: Title V Permits
Activity Date: Not reported
Activity Status Date: 2002-04-17 00:00:00
Activity Group: Case File
Activity Type: Case File
Activity Status: Resolved

Region Code: 09
Programmatic ID: AIR CASCA0000603700079
Facility Registry ID: 110000475263
Air Operating Status Code: OPR
Default Air Classification Code: MAJ
Air Program: Title V Permits
Activity Date: Not reported
Activity Status Date: 2005-09-27 00:00:00
Activity Group: Case File
Activity Type: Case File
Activity Status: Resolved

Region Code: 09
Programmatic ID: AIR CASCA0000603700079
Facility Registry ID: 110000475263
Air Operating Status Code: OPR
Default Air Classification Code: MAJ
Air Program: Title V Permits
Activity Date: Not reported
Activity Status Date: 2007-04-02 00:00:00
Activity Group: Case File
Activity Type: Case File
Activity Status: Resolved

Region Code: 09
Programmatic ID: AIR CASCA0000603700079
Facility Registry ID: 110000475263
Air Operating Status Code: OPR
Default Air Classification Code: MAJ
Air Program: Title V Permits
Activity Date: Not reported
Activity Status Date: 2007-04-20 00:00:00
Activity Group: Case File

TORRANCE REFINING COMPANY LLC (Continued) **1000253665**

Activity Type:	Case File
Activity Status:	Resolved

Region Code:	09
Programmatic ID:	AIR CASCA0000603700079
Facility Registry ID:	110000475263
Air Operating Status Code:	OPR
Default Air Classification Code:	MAJ
Air Program:	Title V Permits
Activity Date:	Not reported
Activity Status Date:	2007-08-28 00:00:00
Activity Group:	Case File
Activity Type:	Case File
Activity Status:	Resolved

Region Code:	09
Programmatic ID:	AIR CASCA0000603700079
Facility Registry ID:	110000475263
Air Operating Status Code:	OPR
Default Air Classification Code:	MAJ
Air Program:	Title V Permits
Activity Date:	Not reported
Activity Status Date:	2008-06-03 00:00:00
Activity Group:	Case File
Activity Type:	Case File
Activity Status:	Resolved

Region Code:	09
Programmatic ID:	AIR CASCA0000603700079
Facility Registry ID:	110000475263
Air Operating Status Code:	OPR
Default Air Classification Code:	MAJ
Air Program:	Title V Permits
Activity Date:	Not reported
Activity Status Date:	2009-03-04 00:00:00
Activity Group:	Case File
Activity Type:	Case File
Activity Status:	Resolved

Region Code:	09
Programmatic ID:	AIR CASCA0000603700079
Facility Registry ID:	110000475263
Air Operating Status Code:	OPR
Default Air Classification Code:	MAJ
Air Program:	Title V Permits
Activity Date:	Not reported
Activity Status Date:	2010-03-12 00:00:00
Activity Group:	Case File
Activity Type:	Case File
Activity Status:	Resolved

Region Code:	09
Programmatic ID:	AIR CASCA0000603700079
Facility Registry ID:	110000475263
Air Operating Status Code:	OPR
Default Air Classification Code:	MAJ
Air Program:	Title V Permits

TORRANCE REFINING COMPANY LLC (Continued) **1000253665**

Activity Date:	Not reported
Activity Status Date:	2010-05-04 00:00:00
Activity Group:	Case File
Activity Type:	Case File
Activity Status:	Resolved

Region Code:	09
Programmatic ID:	AIR CASCA0000603700079
Facility Registry ID:	110000475263
Air Operating Status Code:	OPR
Default Air Classification Code:	MAJ
Air Program:	Title V Permits
Activity Date:	Not reported
Activity Status Date:	2010-05-14 00:00:00
Activity Group:	Case File
Activity Type:	Case File
Activity Status:	Resolved

Region Code:	09
Programmatic ID:	AIR CASCA0000603700079
Facility Registry ID:	110000475263
Air Operating Status Code:	OPR
Default Air Classification Code:	MAJ
Air Program:	Title V Permits
Activity Date:	Not reported
Activity Status Date:	2011-01-20 00:00:00
Activity Group:	Case File
Activity Type:	Case File
Activity Status:	Resolved

Region Code:	09
Programmatic ID:	AIR CASCA0000603700079
Facility Registry ID:	110000475263
Air Operating Status Code:	OPR
Default Air Classification Code:	MAJ
Air Program:	Title V Permits
Activity Date:	Not reported
Activity Status Date:	2013-07-16 00:00:00
Activity Group:	Case File
Activity Type:	Case File
Activity Status:	Resolved

Region Code:	09
Programmatic ID:	AIR CASCA0000603700079
Facility Registry ID:	110000475263
Air Operating Status Code:	OPR
Default Air Classification Code:	MAJ
Air Program:	Title V Permits
Activity Date:	Not reported
Activity Status Date:	2014-05-21 00:00:00
Activity Group:	Case File
Activity Type:	Case File
Activity Status:	Resolved

Region Code:	09
Programmatic ID:	AIR CASCA0000603700079
Facility Registry ID:	110000475263

TORRANCE REFINING COMPANY LLC (Continued) **1000253665**

Air Operating Status Code:	OPR
Default Air Classification Code:	MAJ
Air Program:	Title V Permits
Activity Date:	2016-02-26 00:00:00
Activity Status Date:	2016-05-11 11:48:48
Activity Group:	Compliance Monitoring
Activity Type:	Inspection/Evaluation
Activity Status:	Active

Region Code:	09
Programmatic ID:	AIR CASCA0000603700079
Facility Registry ID:	110000475263
Air Operating Status Code:	OPR
Default Air Classification Code:	MAJ
Air Program:	Title V Permits
Activity Date:	1999-09-30 00:00:00
Activity Status Date:	Not reported
Activity Group:	Compliance Monitoring
Activity Type:	Inspection/Evaluation
Activity Status:	Not reported

Region Code:	09
Programmatic ID:	AIR CASCA0000603700079
Facility Registry ID:	110000475263
Air Operating Status Code:	OPR
Default Air Classification Code:	MAJ
Air Program:	Title V Permits
Activity Date:	2003-09-25 00:00:00
Activity Status Date:	Not reported
Activity Group:	Compliance Monitoring
Activity Type:	Inspection/Evaluation
Activity Status:	Not reported

Region Code:	09
Programmatic ID:	AIR CASCA0000603700079
Facility Registry ID:	110000475263
Air Operating Status Code:	OPR
Default Air Classification Code:	MAJ
Air Program:	Title V Permits
Activity Date:	2005-09-12 00:00:00
Activity Status Date:	Not reported
Activity Group:	Compliance Monitoring
Activity Type:	Inspection/Evaluation
Activity Status:	Not reported

Region Code:	09
Programmatic ID:	AIR CASCA0000603700079
Facility Registry ID:	110000475263
Air Operating Status Code:	OPR
Default Air Classification Code:	MAJ
Air Program:	Title V Permits
Activity Date:	2005-09-24 00:00:00
Activity Status Date:	Not reported
Activity Group:	Compliance Monitoring
Activity Type:	Inspection/Evaluation
Activity Status:	Not reported

TORRANCE REFINING COMPANY LLC (Continued) **1000253665**

Region Code: 09
Programmatic ID: AIR CASCA0000603700079
Facility Registry ID: 110000475263
Air Operating Status Code: OPR
Default Air Classification Code: MAJ
Air Program: Title V Permits
Activity Date: 2005-09-30 00:00:00
Activity Status Date: Not reported
Activity Group: Compliance Monitoring
Activity Type: Inspection/Evaluation
Activity Status: Not reported

Region Code: 09
Programmatic ID: AIR CASCA0000603700079
Facility Registry ID: 110000475263
Air Operating Status Code: OPR
Default Air Classification Code: MAJ
Air Program: Title V Permits
Activity Date: 2006-05-24 00:00:00
Activity Status Date: Not reported
Activity Group: Compliance Monitoring
Activity Type: Inspection/Evaluation
Activity Status: Not reported

Region Code: 09
Programmatic ID: AIR CASCA0000603700079
Facility Registry ID: 110000475263
Air Operating Status Code: OPR
Default Air Classification Code: MAJ
Air Program: Title V Permits
Activity Date: 2007-05-04 00:00:00
Activity Status Date: Not reported
Activity Group: Compliance Monitoring
Activity Type: Inspection/Evaluation
Activity Status: Not reported

Region Code: 09
Programmatic ID: AIR CASCA0000603700079
Facility Registry ID: 110000475263
Air Operating Status Code: OPR
Default Air Classification Code: MAJ
Air Program: Title V Permits
Activity Date: 2007-08-02 00:00:00
Activity Status Date: Not reported
Activity Group: Compliance Monitoring
Activity Type: Inspection/Evaluation
Activity Status: Not reported

Region Code: 09
Programmatic ID: AIR CASCA0000603700079
Facility Registry ID: 110000475263
Air Operating Status Code: OPR
Default Air Classification Code: MAJ
Air Program: Title V Permits
Activity Date: 2008-02-06 00:00:00
Activity Status Date: Not reported
Activity Group: Compliance Monitoring

TORRANCE REFINING COMPANY LLC (Continued) **1000253665**

Activity Type:	Inspection/Evaluation
Activity Status:	Not reported

Region Code:	09
Programmatic ID:	AIR CASCA0000603700079
Facility Registry ID:	110000475263
Air Operating Status Code:	OPR
Default Air Classification Code:	MAJ
Air Program:	Title V Permits
Activity Date:	2008-04-25 00:00:00
Activity Status Date:	Not reported
Activity Group:	Compliance Monitoring
Activity Type:	Inspection/Evaluation
Activity Status:	Not reported

Region Code:	09
Programmatic ID:	AIR CASCA0000603700079
Facility Registry ID:	110000475263
Air Operating Status Code:	OPR
Default Air Classification Code:	MAJ
Air Program:	Title V Permits
Activity Date:	2008-09-30 00:00:00
Activity Status Date:	Not reported
Activity Group:	Compliance Monitoring
Activity Type:	Inspection/Evaluation
Activity Status:	Not reported

Region Code:	09
Programmatic ID:	AIR CASCA0000603700079
Facility Registry ID:	110000475263
Air Operating Status Code:	OPR
Default Air Classification Code:	MAJ
Air Program:	Title V Permits
Activity Date:	2008-11-04 00:00:00
Activity Status Date:	Not reported
Activity Group:	Compliance Monitoring
Activity Type:	Inspection/Evaluation
Activity Status:	Not reported

Region Code:	09
Programmatic ID:	AIR CASCA0000603700079
Facility Registry ID:	110000475263
Air Operating Status Code:	OPR
Default Air Classification Code:	MAJ
Air Program:	Title V Permits
Activity Date:	2008-11-06 00:00:00
Activity Status Date:	Not reported
Activity Group:	Compliance Monitoring
Activity Type:	Inspection/Evaluation
Activity Status:	Not reported

Region Code:	09
Programmatic ID:	AIR CASCA0000603700079
Facility Registry ID:	110000475263
Air Operating Status Code:	OPR
Default Air Classification Code:	MAJ
Air Program:	Title V Permits

TORRANCE REFINING COMPANY LLC (Continued) **1000253665**

Activity Date:	2008-11-20 00:00:00
Activity Status Date:	Not reported
Activity Group:	Compliance Monitoring
Activity Type:	Inspection/Evaluation
Activity Status:	Not reported

Region Code:	09
Programmatic ID:	AIR CASCA0000603700079
Facility Registry ID:	110000475263
Air Operating Status Code:	OPR
Default Air Classification Code:	MAJ
Air Program:	Title V Permits
Activity Date:	2008-12-04 00:00:00
Activity Status Date:	Not reported
Activity Group:	Compliance Monitoring
Activity Type:	Inspection/Evaluation
Activity Status:	Not reported

Region Code:	09
Programmatic ID:	AIR CASCA0000603700079
Facility Registry ID:	110000475263
Air Operating Status Code:	OPR
Default Air Classification Code:	MAJ
Air Program:	Title V Permits
Activity Date:	2008-12-10 00:00:00
Activity Status Date:	Not reported
Activity Group:	Compliance Monitoring
Activity Type:	Inspection/Evaluation
Activity Status:	Not reported

Region Code:	09
Programmatic ID:	AIR CASCA0000603700079
Facility Registry ID:	110000475263
Air Operating Status Code:	OPR
Default Air Classification Code:	MAJ
Air Program:	Title V Permits
Activity Date:	2008-12-15 00:00:00
Activity Status Date:	Not reported
Activity Group:	Compliance Monitoring
Activity Type:	Inspection/Evaluation
Activity Status:	Not reported

Region Code:	09
Programmatic ID:	AIR CASCA0000603700079
Facility Registry ID:	110000475263
Air Operating Status Code:	OPR
Default Air Classification Code:	MAJ
Air Program:	Title V Permits
Activity Date:	2009-01-09 00:00:00
Activity Status Date:	Not reported
Activity Group:	Compliance Monitoring
Activity Type:	Inspection/Evaluation
Activity Status:	Not reported

Region Code:	09
Programmatic ID:	AIR CASCA0000603700079
Facility Registry ID:	110000475263

TORRANCE REFINING COMPANY LLC (Continued) **1000253665**

Air Operating Status Code:	OPR
Default Air Classification Code:	MAJ
Air Program:	Title V Permits
Activity Date:	2009-01-15 00:00:00
Activity Status Date:	Not reported
Activity Group:	Compliance Monitoring
Activity Type:	Inspection/Evaluation
Activity Status:	Not reported

Region Code:	09
Programmatic ID:	AIR CASCA0000603700079
Facility Registry ID:	110000475263
Air Operating Status Code:	OPR
Default Air Classification Code:	MAJ
Air Program:	Title V Permits
Activity Date:	2009-03-13 00:00:00
Activity Status Date:	Not reported
Activity Group:	Compliance Monitoring
Activity Type:	Inspection/Evaluation
Activity Status:	Not reported

Region Code:	09
Programmatic ID:	AIR CASCA0000603700079
Facility Registry ID:	110000475263
Air Operating Status Code:	OPR
Default Air Classification Code:	MAJ
Air Program:	Title V Permits
Activity Date:	2009-06-11 00:00:00
Activity Status Date:	Not reported
Activity Group:	Compliance Monitoring
Activity Type:	Inspection/Evaluation
Activity Status:	Not reported

Region Code:	09
Programmatic ID:	AIR CASCA0000603700079
Facility Registry ID:	110000475263
Air Operating Status Code:	OPR
Default Air Classification Code:	MAJ
Air Program:	Title V Permits
Activity Date:	2009-06-17 00:00:00
Activity Status Date:	Not reported
Activity Group:	Compliance Monitoring
Activity Type:	Inspection/Evaluation
Activity Status:	Not reported

Region Code:	09
Programmatic ID:	AIR CASCA0000603700079
Facility Registry ID:	110000475263
Air Operating Status Code:	OPR
Default Air Classification Code:	MAJ
Air Program:	Title V Permits
Activity Date:	2009-08-13 00:00:00
Activity Status Date:	Not reported
Activity Group:	Compliance Monitoring
Activity Type:	Inspection/Evaluation
Activity Status:	Not reported

TORRANCE REFINING COMPANY LLC (Continued) **1000253665**

Region Code: 09
Programmatic ID: AIR CASCA0000603700079
Facility Registry ID: 110000475263
Air Operating Status Code: OPR
Default Air Classification Code: MAJ
Air Program: Title V Permits
Activity Date: 2009-09-23 00:00:00
Activity Status Date: Not reported
Activity Group: Compliance Monitoring
Activity Type: Inspection/Evaluation
Activity Status: Not reported

Region Code: 09
Programmatic ID: AIR CASCA0000603700079
Facility Registry ID: 110000475263
Air Operating Status Code: OPR
Default Air Classification Code: MAJ
Air Program: Title V Permits
Activity Date: 2009-10-07 00:00:00
Activity Status Date: Not reported
Activity Group: Compliance Monitoring
Activity Type: Inspection/Evaluation
Activity Status: Not reported

Region Code: 09
Programmatic ID: AIR CASCA0000603700079
Facility Registry ID: 110000475263
Air Operating Status Code: OPR
Default Air Classification Code: MAJ
Air Program: Title V Permits
Activity Date: 2009-10-15 00:00:00
Activity Status Date: Not reported
Activity Group: Compliance Monitoring
Activity Type: Inspection/Evaluation
Activity Status: Not reported

Region Code: 09
Programmatic ID: AIR CASCA0000603700079
Facility Registry ID: 110000475263
Air Operating Status Code: OPR
Default Air Classification Code: MAJ
Air Program: Title V Permits
Activity Date: 2009-10-27 00:00:00
Activity Status Date: Not reported
Activity Group: Compliance Monitoring
Activity Type: Inspection/Evaluation
Activity Status: Not reported

Region Code: 09
Programmatic ID: AIR CASCA0000603700079
Facility Registry ID: 110000475263
Air Operating Status Code: OPR
Default Air Classification Code: MAJ
Air Program: Title V Permits
Activity Date: 2009-10-29 00:00:00
Activity Status Date: Not reported
Activity Group: Compliance Monitoring

TORRANCE REFINING COMPANY LLC (Continued) **1000253665**

Activity Type:	Inspection/Evaluation
Activity Status:	Not reported

Region Code:	09
Programmatic ID:	AIR CASCA0000603700079
Facility Registry ID:	110000475263
Air Operating Status Code:	OPR
Default Air Classification Code:	MAJ
Air Program:	Title V Permits
Activity Date:	2009-11-04 00:00:00
Activity Status Date:	Not reported
Activity Group:	Compliance Monitoring
Activity Type:	Inspection/Evaluation
Activity Status:	Not reported

Region Code:	09
Programmatic ID:	AIR CASCA0000603700079
Facility Registry ID:	110000475263
Air Operating Status Code:	OPR
Default Air Classification Code:	MAJ
Air Program:	Title V Permits
Activity Date:	2009-11-10 00:00:00
Activity Status Date:	Not reported
Activity Group:	Compliance Monitoring
Activity Type:	Inspection/Evaluation
Activity Status:	Not reported

Region Code:	09
Programmatic ID:	AIR CASCA0000603700079
Facility Registry ID:	110000475263
Air Operating Status Code:	OPR
Default Air Classification Code:	MAJ
Air Program:	Title V Permits
Activity Date:	2009-12-09 00:00:00
Activity Status Date:	Not reported
Activity Group:	Compliance Monitoring
Activity Type:	Inspection/Evaluation
Activity Status:	Not reported

Region Code:	09
Programmatic ID:	AIR CASCA0000603700079
Facility Registry ID:	110000475263
Air Operating Status Code:	OPR
Default Air Classification Code:	MAJ
Air Program:	Title V Permits
Activity Date:	2009-12-17 00:00:00
Activity Status Date:	Not reported
Activity Group:	Compliance Monitoring
Activity Type:	Inspection/Evaluation
Activity Status:	Not reported

Region Code:	09
Programmatic ID:	AIR CASCA0000603700079
Facility Registry ID:	110000475263
Air Operating Status Code:	OPR
Default Air Classification Code:	MAJ
Air Program:	Title V Permits

TORRANCE REFINING COMPANY LLC (Continued) **1000253665**

Activity Date:	2009-12-23 00:00:00
Activity Status Date:	Not reported
Activity Group:	Compliance Monitoring
Activity Type:	Inspection/Evaluation
Activity Status:	Not reported

Region Code:	09
Programmatic ID:	AIR CASCA0000603700079
Facility Registry ID:	110000475263
Air Operating Status Code:	OPR
Default Air Classification Code:	MAJ
Air Program:	Title V Permits
Activity Date:	2010-01-12 00:00:00
Activity Status Date:	Not reported
Activity Group:	Compliance Monitoring
Activity Type:	Inspection/Evaluation
Activity Status:	Not reported

Region Code:	09
Programmatic ID:	AIR CASCA0000603700079
Facility Registry ID:	110000475263
Air Operating Status Code:	OPR
Default Air Classification Code:	MAJ
Air Program:	Title V Permits
Activity Date:	2010-01-20 00:00:00
Activity Status Date:	Not reported
Activity Group:	Compliance Monitoring
Activity Type:	Inspection/Evaluation
Activity Status:	Not reported

Region Code:	09
Programmatic ID:	AIR CASCA0000603700079
Facility Registry ID:	110000475263
Air Operating Status Code:	OPR
Default Air Classification Code:	MAJ
Air Program:	Title V Permits
Activity Date:	2010-01-21 00:00:00
Activity Status Date:	Not reported
Activity Group:	Compliance Monitoring
Activity Type:	Inspection/Evaluation
Activity Status:	Not reported

Region Code:	09
Programmatic ID:	AIR CASCA0000603700079
Facility Registry ID:	110000475263
Air Operating Status Code:	OPR
Default Air Classification Code:	MAJ
Air Program:	Title V Permits
Activity Date:	2010-02-02 00:00:00
Activity Status Date:	Not reported
Activity Group:	Compliance Monitoring
Activity Type:	Inspection/Evaluation
Activity Status:	Not reported

Region Code:	09
Programmatic ID:	AIR CASCA0000603700079
Facility Registry ID:	110000475263

TORRANCE REFINING COMPANY LLC (Continued) **1000253665**

Air Operating Status Code:	OPR
Default Air Classification Code:	MAJ
Air Program:	Title V Permits
Activity Date:	2010-02-09 00:00:00
Activity Status Date:	Not reported
Activity Group:	Compliance Monitoring
Activity Type:	Inspection/Evaluation
Activity Status:	Not reported

Region Code:	09
Programmatic ID:	AIR CASCA0000603700079
Facility Registry ID:	110000475263
Air Operating Status Code:	OPR
Default Air Classification Code:	MAJ
Air Program:	Title V Permits
Activity Date:	2010-02-11 00:00:00
Activity Status Date:	Not reported
Activity Group:	Compliance Monitoring
Activity Type:	Inspection/Evaluation
Activity Status:	Not reported

Region Code:	09
Programmatic ID:	AIR CASCA0000603700079
Facility Registry ID:	110000475263
Air Operating Status Code:	OPR
Default Air Classification Code:	MAJ
Air Program:	Title V Permits
Activity Date:	2010-03-09 00:00:00
Activity Status Date:	Not reported
Activity Group:	Compliance Monitoring
Activity Type:	Inspection/Evaluation
Activity Status:	Not reported

Region Code:	09
Programmatic ID:	AIR CASCA0000603700079
Facility Registry ID:	110000475263
Air Operating Status Code:	OPR
Default Air Classification Code:	MAJ
Air Program:	Title V Permits
Activity Date:	2010-03-11 00:00:00
Activity Status Date:	Not reported
Activity Group:	Compliance Monitoring
Activity Type:	Inspection/Evaluation
Activity Status:	Not reported

Region Code:	09
Programmatic ID:	AIR CASCA0000603700079
Facility Registry ID:	110000475263
Air Operating Status Code:	OPR
Default Air Classification Code:	MAJ
Air Program:	Title V Permits
Activity Date:	2010-03-17 00:00:00
Activity Status Date:	Not reported
Activity Group:	Compliance Monitoring
Activity Type:	Inspection/Evaluation
Activity Status:	Not reported

TORRANCE REFINING COMPANY LLC (Continued) **1000253665**

Region Code:	09
Programmatic ID:	AIR CASCA0000603700079
Facility Registry ID:	110000475263
Air Operating Status Code:	OPR
Default Air Classification Code:	MAJ
Air Program:	Title V Permits
Activity Date:	2010-03-24 00:00:00
Activity Status Date:	Not reported
Activity Group:	Compliance Monitoring
Activity Type:	Inspection/Evaluation
Activity Status:	Not reported

Region Code:	09
Programmatic ID:	AIR CASCA0000603700079
Facility Registry ID:	110000475263
Air Operating Status Code:	OPR
Default Air Classification Code:	MAJ
Air Program:	Title V Permits
Activity Date:	2010-04-14 00:00:00
Activity Status Date:	Not reported
Activity Group:	Compliance Monitoring
Activity Type:	Inspection/Evaluation
Activity Status:	Not reported

Region Code:	09
Programmatic ID:	AIR CASCA0000603700079
Facility Registry ID:	110000475263
Air Operating Status Code:	OPR
Default Air Classification Code:	MAJ
Air Program:	Title V Permits
Activity Date:	2010-04-21 00:00:00
Activity Status Date:	Not reported
Activity Group:	Compliance Monitoring
Activity Type:	Inspection/Evaluation
Activity Status:	Not reported

Region Code:	09
Programmatic ID:	AIR CASCA0000603700079
Facility Registry ID:	110000475263
Air Operating Status Code:	OPR
Default Air Classification Code:	MAJ
Air Program:	Title V Permits
Activity Date:	2010-04-27 00:00:00
Activity Status Date:	Not reported
Activity Group:	Compliance Monitoring
Activity Type:	Inspection/Evaluation
Activity Status:	Not reported

Region Code:	09
Programmatic ID:	AIR CASCA0000603700079
Facility Registry ID:	110000475263
Air Operating Status Code:	OPR
Default Air Classification Code:	MAJ
Air Program:	Title V Permits
Activity Date:	2010-04-29 00:00:00
Activity Status Date:	Not reported
Activity Group:	Compliance Monitoring

TORRANCE REFINING COMPANY LLC (Continued) **1000253665**

Activity Type:	Inspection/Evaluation
Activity Status:	Not reported

Region Code:	09
Programmatic ID:	AIR CASCA0000603700079
Facility Registry ID:	110000475263
Air Operating Status Code:	OPR
Default Air Classification Code:	MAJ
Air Program:	Title V Permits
Activity Date:	2010-05-10 00:00:00
Activity Status Date:	Not reported
Activity Group:	Compliance Monitoring
Activity Type:	Inspection/Evaluation
Activity Status:	Not reported

Region Code:	09
Programmatic ID:	AIR CASCA0000603700079
Facility Registry ID:	110000475263
Air Operating Status Code:	OPR
Default Air Classification Code:	MAJ
Air Program:	Title V Permits
Activity Date:	2010-05-11 00:00:00
Activity Status Date:	Not reported
Activity Group:	Compliance Monitoring
Activity Type:	Inspection/Evaluation
Activity Status:	Not reported

Region Code:	09
Programmatic ID:	AIR CASCA0000603700079
Facility Registry ID:	110000475263
Air Operating Status Code:	OPR
Default Air Classification Code:	MAJ
Air Program:	Title V Permits
Activity Date:	2010-05-13 00:00:00
Activity Status Date:	Not reported
Activity Group:	Compliance Monitoring
Activity Type:	Inspection/Evaluation
Activity Status:	Not reported

Region Code:	09
Programmatic ID:	AIR CASCA0000603700079
Facility Registry ID:	110000475263
Air Operating Status Code:	OPR
Default Air Classification Code:	MAJ
Air Program:	Title V Permits
Activity Date:	2010-05-20 00:00:00
Activity Status Date:	Not reported
Activity Group:	Compliance Monitoring
Activity Type:	Inspection/Evaluation
Activity Status:	Not reported

Region Code:	09
Programmatic ID:	AIR CASCA0000603700079
Facility Registry ID:	110000475263
Air Operating Status Code:	OPR
Default Air Classification Code:	MAJ
Air Program:	Title V Permits

TORRANCE REFINING COMPANY LLC (Continued) **1000253665**

Activity Date:	2010-05-25 00:00:00
Activity Status Date:	Not reported
Activity Group:	Compliance Monitoring
Activity Type:	Inspection/Evaluation
Activity Status:	Not reported

Region Code:	09
Programmatic ID:	AIR CASCA0000603700079
Facility Registry ID:	110000475263
Air Operating Status Code:	OPR
Default Air Classification Code:	MAJ
Air Program:	Title V Permits
Activity Date:	2010-06-02 00:00:00
Activity Status Date:	Not reported
Activity Group:	Compliance Monitoring
Activity Type:	Inspection/Evaluation
Activity Status:	Not reported

Region Code:	09
Programmatic ID:	AIR CASCA0000603700079
Facility Registry ID:	110000475263
Air Operating Status Code:	OPR
Default Air Classification Code:	MAJ
Air Program:	Title V Permits
Activity Date:	2010-06-09 00:00:00
Activity Status Date:	Not reported
Activity Group:	Compliance Monitoring
Activity Type:	Inspection/Evaluation
Activity Status:	Not reported

Region Code:	09
Programmatic ID:	AIR CASCA0000603700079
Facility Registry ID:	110000475263
Air Operating Status Code:	OPR
Default Air Classification Code:	MAJ
Air Program:	Title V Permits
Activity Date:	2010-06-11 00:00:00
Activity Status Date:	Not reported
Activity Group:	Compliance Monitoring
Activity Type:	Inspection/Evaluation
Activity Status:	Not reported

Region Code:	09
Programmatic ID:	AIR CASCA0000603700079
Facility Registry ID:	110000475263
Air Operating Status Code:	OPR
Default Air Classification Code:	MAJ
Air Program:	Title V Permits
Activity Date:	2010-06-17 00:00:00
Activity Status Date:	Not reported
Activity Group:	Compliance Monitoring
Activity Type:	Inspection/Evaluation
Activity Status:	Not reported

Region Code:	09
Programmatic ID:	AIR CASCA0000603700079
Facility Registry ID:	110000475263

TORRANCE REFINING COMPANY LLC (Continued) **1000253665**

Air Operating Status Code:	OPR
Default Air Classification Code:	MAJ
Air Program:	Title V Permits
Activity Date:	2010-06-18 00:00:00
Activity Status Date:	Not reported
Activity Group:	Compliance Monitoring
Activity Type:	Inspection/Evaluation
Activity Status:	Not reported

Region Code:	09
Programmatic ID:	AIR CASCA0000603700079
Facility Registry ID:	110000475263
Air Operating Status Code:	OPR
Default Air Classification Code:	MAJ
Air Program:	Title V Permits
Activity Date:	2010-06-22 00:00:00
Activity Status Date:	Not reported
Activity Group:	Compliance Monitoring
Activity Type:	Inspection/Evaluation
Activity Status:	Not reported

Region Code:	09
Programmatic ID:	AIR CASCA0000603700079
Facility Registry ID:	110000475263
Air Operating Status Code:	OPR
Default Air Classification Code:	MAJ
Air Program:	Title V Permits
Activity Date:	2010-06-24 00:00:00
Activity Status Date:	Not reported
Activity Group:	Compliance Monitoring
Activity Type:	Inspection/Evaluation
Activity Status:	Not reported

Region Code:	09
Programmatic ID:	AIR CASCA0000603700079
Facility Registry ID:	110000475263
Air Operating Status Code:	OPR
Default Air Classification Code:	MAJ
Air Program:	Title V Permits
Activity Date:	2010-06-28 00:00:00
Activity Status Date:	Not reported
Activity Group:	Compliance Monitoring
Activity Type:	Inspection/Evaluation
Activity Status:	Not reported

Region Code:	09
Programmatic ID:	AIR CASCA0000603700079
Facility Registry ID:	110000475263
Air Operating Status Code:	OPR
Default Air Classification Code:	MAJ
Air Program:	Title V Permits
Activity Date:	2010-06-30 00:00:00
Activity Status Date:	Not reported
Activity Group:	Compliance Monitoring
Activity Type:	Inspection/Evaluation
Activity Status:	Not reported

TORRANCE REFINING COMPANY LLC (Continued) **1000253665**

Region Code: 09
Programmatic ID: AIR CASCA0000603700079
Facility Registry ID: 110000475263
Air Operating Status Code: OPR
Default Air Classification Code: MAJ
Air Program: Title V Permits
Activity Date: 2010-07-13 00:00:00
Activity Status Date: Not reported
Activity Group: Compliance Monitoring
Activity Type: Inspection/Evaluation
Activity Status: Not reported

Region Code: 09
Programmatic ID: AIR CASCA0000603700079
Facility Registry ID: 110000475263
Air Operating Status Code: OPR
Default Air Classification Code: MAJ
Air Program: Title V Permits
Activity Date: 2010-07-15 00:00:00
Activity Status Date: Not reported
Activity Group: Compliance Monitoring
Activity Type: Inspection/Evaluation
Activity Status: Not reported

Region Code: 09
Programmatic ID: AIR CASCA0000603700079
Facility Registry ID: 110000475263
Air Operating Status Code: OPR
Default Air Classification Code: MAJ
Air Program: Title V Permits
Activity Date: 2010-07-27 00:00:00
Activity Status Date: Not reported
Activity Group: Compliance Monitoring
Activity Type: Inspection/Evaluation
Activity Status: Not reported

Region Code: 09
Programmatic ID: AIR CASCA0000603700079
Facility Registry ID: 110000475263
Air Operating Status Code: OPR
Default Air Classification Code: MAJ
Air Program: Title V Permits
Activity Date: 2010-07-29 00:00:00
Activity Status Date: Not reported
Activity Group: Compliance Monitoring
Activity Type: Inspection/Evaluation
Activity Status: Not reported

Region Code: 09
Programmatic ID: AIR CASCA0000603700079
Facility Registry ID: 110000475263
Air Operating Status Code: OPR
Default Air Classification Code: MAJ
Air Program: Title V Permits
Activity Date: 2010-08-04 00:00:00
Activity Status Date: Not reported
Activity Group: Compliance Monitoring

TORRANCE REFINING COMPANY LLC (Continued) **1000253665**

Activity Type: Inspection/Evaluation
Activity Status: Not reported

Region Code: 09
Programmatic ID: AIR CASCA0000603700079
Facility Registry ID: 110000475263
Air Operating Status Code: OPR
Default Air Classification Code: MAJ
Air Program: Title V Permits
Activity Date: 2010-08-19 00:00:00
Activity Status Date: Not reported
Activity Group: Compliance Monitoring
Activity Type: Inspection/Evaluation
Activity Status: Not reported

Region Code: 09
Programmatic ID: AIR CASCA0000603700079
Facility Registry ID: 110000475263
Air Operating Status Code: OPR
Default Air Classification Code: MAJ
Air Program: Title V Permits
Activity Date: 2010-09-15 00:00:00
Activity Status Date: Not reported
Activity Group: Compliance Monitoring
Activity Type: Inspection/Evaluation
Activity Status: Not reported

Region Code: 09
Programmatic ID: AIR CASCA0000603700079
Facility Registry ID: 110000475263
Air Operating Status Code: OPR
Default Air Classification Code: MAJ
Air Program: Title V Permits
Activity Date: 2010-09-30 00:00:00
Activity Status Date: Not reported
Activity Group: Compliance Monitoring
Activity Type: Inspection/Evaluation
Activity Status: Not reported

Region Code: 09
Programmatic ID: AIR CASCA0000603700079
Facility Registry ID: 110000475263
Air Operating Status Code: OPR
Default Air Classification Code: MAJ
Air Program: Title V Permits
Activity Date: 2010-10-11 00:00:00
Activity Status Date: Not reported
Activity Group: Compliance Monitoring
Activity Type: Inspection/Evaluation
Activity Status: Not reported

Region Code: 09
Programmatic ID: AIR CASCA0000603700079
Facility Registry ID: 110000475263
Air Operating Status Code: OPR
Default Air Classification Code: MAJ
Air Program: Title V Permits

TORRANCE REFINING COMPANY LLC (Continued) **1000253665**

Activity Date:	2010-10-26 00:00:00
Activity Status Date:	Not reported
Activity Group:	Compliance Monitoring
Activity Type:	Inspection/Evaluation
Activity Status:	Not reported

Region Code:	09
Programmatic ID:	AIR CASCA0000603700079
Facility Registry ID:	110000475263
Air Operating Status Code:	OPR
Default Air Classification Code:	MAJ
Air Program:	Title V Permits
Activity Date:	2010-10-28 00:00:00
Activity Status Date:	Not reported
Activity Group:	Compliance Monitoring
Activity Type:	Inspection/Evaluation
Activity Status:	Not reported

Region Code:	09
Programmatic ID:	AIR CASCA0000603700079
Facility Registry ID:	110000475263
Air Operating Status Code:	OPR
Default Air Classification Code:	MAJ
Air Program:	Title V Permits
Activity Date:	2010-11-09 00:00:00
Activity Status Date:	Not reported
Activity Group:	Compliance Monitoring
Activity Type:	Inspection/Evaluation
Activity Status:	Not reported

Region Code:	09
Programmatic ID:	AIR CASCA0000603700079
Facility Registry ID:	110000475263
Air Operating Status Code:	OPR
Default Air Classification Code:	MAJ
Air Program:	Title V Permits
Activity Date:	2010-11-30 00:00:00
Activity Status Date:	Not reported
Activity Group:	Compliance Monitoring
Activity Type:	Inspection/Evaluation
Activity Status:	Not reported

Region Code:	09
Programmatic ID:	AIR CASCA0000603700079
Facility Registry ID:	110000475263
Air Operating Status Code:	OPR
Default Air Classification Code:	MAJ
Air Program:	Title V Permits
Activity Date:	2010-12-02 00:00:00
Activity Status Date:	Not reported
Activity Group:	Compliance Monitoring
Activity Type:	Inspection/Evaluation
Activity Status:	Not reported

Region Code:	09
Programmatic ID:	AIR CASCA0000603700079
Facility Registry ID:	110000475263

TORRANCE REFINING COMPANY LLC (Continued) **1000253665**

Air Operating Status Code:	OPR
Default Air Classification Code:	MAJ
Air Program:	Title V Permits
Activity Date:	2010-12-07 00:00:00
Activity Status Date:	Not reported
Activity Group:	Compliance Monitoring
Activity Type:	Inspection/Evaluation
Activity Status:	Not reported

Region Code:	09
Programmatic ID:	AIR CASCA0000603700079
Facility Registry ID:	110000475263
Air Operating Status Code:	OPR
Default Air Classification Code:	MAJ
Air Program:	Title V Permits
Activity Date:	2010-12-08 00:00:00
Activity Status Date:	Not reported
Activity Group:	Compliance Monitoring
Activity Type:	Inspection/Evaluation
Activity Status:	Not reported

Region Code:	09
Programmatic ID:	AIR CASCA0000603700079
Facility Registry ID:	110000475263
Air Operating Status Code:	OPR
Default Air Classification Code:	MAJ
Air Program:	Title V Permits
Activity Date:	2010-12-14 00:00:00
Activity Status Date:	Not reported
Activity Group:	Compliance Monitoring
Activity Type:	Inspection/Evaluation
Activity Status:	Not reported

Region Code:	09
Programmatic ID:	AIR CASCA0000603700079
Facility Registry ID:	110000475263
Air Operating Status Code:	OPR
Default Air Classification Code:	MAJ
Air Program:	Title V Permits
Activity Date:	2011-01-28 00:00:00
Activity Status Date:	Not reported
Activity Group:	Compliance Monitoring
Activity Type:	Inspection/Evaluation
Activity Status:	Not reported

Region Code:	09
Programmatic ID:	AIR CASCA0000603700079
Facility Registry ID:	110000475263
Air Operating Status Code:	OPR
Default Air Classification Code:	MAJ
Air Program:	Title V Permits
Activity Date:	2011-02-09 00:00:00
Activity Status Date:	Not reported
Activity Group:	Compliance Monitoring
Activity Type:	Inspection/Evaluation
Activity Status:	Not reported

TORRANCE REFINING COMPANY LLC (Continued) **1000253665**

Region Code: 09
Programmatic ID: AIR CASCA0000603700079
Facility Registry ID: 110000475263
Air Operating Status Code: OPR
Default Air Classification Code: MAJ
Air Program: Title V Permits
Activity Date: 2011-02-26 00:00:00
Activity Status Date: Not reported
Activity Group: Compliance Monitoring
Activity Type: Inspection/Evaluation
Activity Status: Not reported

Region Code: 09
Programmatic ID: AIR CASCA0000603700079
Facility Registry ID: 110000475263
Air Operating Status Code: OPR
Default Air Classification Code: MAJ
Air Program: Title V Permits
Activity Date: 2011-02-28 00:00:00
Activity Status Date: Not reported
Activity Group: Compliance Monitoring
Activity Type: Inspection/Evaluation
Activity Status: Not reported

Region Code: 09
Programmatic ID: AIR CASCA0000603700079
Facility Registry ID: 110000475263
Air Operating Status Code: OPR
Default Air Classification Code: MAJ
Air Program: Title V Permits
Activity Date: 2011-03-01 00:00:00
Activity Status Date: Not reported
Activity Group: Compliance Monitoring
Activity Type: Inspection/Evaluation
Activity Status: Not reported

Region Code: 09
Programmatic ID: AIR CASCA0000603700079
Facility Registry ID: 110000475263
Air Operating Status Code: OPR
Default Air Classification Code: MAJ
Air Program: Title V Permits
Activity Date: 2011-03-09 00:00:00
Activity Status Date: Not reported
Activity Group: Compliance Monitoring
Activity Type: Inspection/Evaluation
Activity Status: Not reported

Region Code: 09
Programmatic ID: AIR CASCA0000603700079
Facility Registry ID: 110000475263
Air Operating Status Code: OPR
Default Air Classification Code: MAJ
Air Program: Title V Permits
Activity Date: 2011-03-15 00:00:00
Activity Status Date: Not reported
Activity Group: Compliance Monitoring

TORRANCE REFINING COMPANY LLC (Continued) **1000253665**

Activity Type:	Inspection/Evaluation
Activity Status:	Not reported

Region Code:	09
Programmatic ID:	AIR CASCA0000603700079
Facility Registry ID:	110000475263
Air Operating Status Code:	OPR
Default Air Classification Code:	MAJ
Air Program:	Title V Permits
Activity Date:	2011-03-17 00:00:00
Activity Status Date:	Not reported
Activity Group:	Compliance Monitoring
Activity Type:	Inspection/Evaluation
Activity Status:	Not reported

Region Code:	09
Programmatic ID:	AIR CASCA0000603700079
Facility Registry ID:	110000475263
Air Operating Status Code:	OPR
Default Air Classification Code:	MAJ
Air Program:	Title V Permits
Activity Date:	2011-04-04 00:00:00
Activity Status Date:	Not reported
Activity Group:	Compliance Monitoring
Activity Type:	Inspection/Evaluation
Activity Status:	Not reported

Region Code:	09
Programmatic ID:	AIR CASCA0000603700079
Facility Registry ID:	110000475263
Air Operating Status Code:	OPR
Default Air Classification Code:	MAJ
Air Program:	Title V Permits
Activity Date:	2011-04-05 00:00:00
Activity Status Date:	Not reported
Activity Group:	Compliance Monitoring
Activity Type:	Inspection/Evaluation
Activity Status:	Not reported

Region Code:	09
Programmatic ID:	AIR CASCA0000603700079
Facility Registry ID:	110000475263
Air Operating Status Code:	OPR
Default Air Classification Code:	MAJ
Air Program:	Title V Permits
Activity Date:	2011-04-14 00:00:00
Activity Status Date:	Not reported
Activity Group:	Compliance Monitoring
Activity Type:	Inspection/Evaluation
Activity Status:	Not reported

Region Code:	09
Programmatic ID:	AIR CASCA0000603700079
Facility Registry ID:	110000475263
Air Operating Status Code:	OPR
Default Air Classification Code:	MAJ
Air Program:	Title V Permits

TORRANCE REFINING COMPANY LLC (Continued) **1000253665**

Activity Date:	2011-04-26 00:00:00
Activity Status Date:	Not reported
Activity Group:	Compliance Monitoring
Activity Type:	Inspection/Evaluation
Activity Status:	Not reported

Region Code:	09
Programmatic ID:	AIR CASCA0000603700079
Facility Registry ID:	110000475263
Air Operating Status Code:	OPR
Default Air Classification Code:	MAJ
Air Program:	Title V Permits
Activity Date:	2011-05-12 00:00:00
Activity Status Date:	Not reported
Activity Group:	Compliance Monitoring
Activity Type:	Inspection/Evaluation
Activity Status:	Not reported

Region Code:	09
Programmatic ID:	AIR CASCA0000603700079
Facility Registry ID:	110000475263
Air Operating Status Code:	OPR
Default Air Classification Code:	MAJ
Air Program:	Title V Permits
Activity Date:	2011-05-18 00:00:00
Activity Status Date:	Not reported
Activity Group:	Compliance Monitoring
Activity Type:	Inspection/Evaluation
Activity Status:	Not reported

Region Code:	09
Programmatic ID:	AIR CASCA0000603700079
Facility Registry ID:	110000475263
Air Operating Status Code:	OPR
Default Air Classification Code:	MAJ
Air Program:	Title V Permits
Activity Date:	2011-06-07 00:00:00
Activity Status Date:	Not reported
Activity Group:	Compliance Monitoring
Activity Type:	Inspection/Evaluation
Activity Status:	Not reported

Region Code:	09
Programmatic ID:	AIR CASCA0000603700079
Facility Registry ID:	110000475263
Air Operating Status Code:	OPR
Default Air Classification Code:	MAJ
Air Program:	Title V Permits
Activity Date:	2011-06-08 00:00:00
Activity Status Date:	Not reported
Activity Group:	Compliance Monitoring
Activity Type:	Inspection/Evaluation
Activity Status:	Not reported

Region Code:	09
Programmatic ID:	AIR CASCA0000603700079
Facility Registry ID:	110000475263

TORRANCE REFINING COMPANY LLC (Continued) **1000253665**

Air Operating Status Code:	OPR
Default Air Classification Code:	MAJ
Air Program:	Title V Permits
Activity Date:	2011-06-09 00:00:00
Activity Status Date:	Not reported
Activity Group:	Compliance Monitoring
Activity Type:	Inspection/Evaluation
Activity Status:	Not reported

Region Code:	09
Programmatic ID:	AIR CASCA0000603700079
Facility Registry ID:	110000475263
Air Operating Status Code:	OPR
Default Air Classification Code:	MAJ
Air Program:	Title V Permits
Activity Date:	2011-06-14 00:00:00
Activity Status Date:	Not reported
Activity Group:	Compliance Monitoring
Activity Type:	Inspection/Evaluation
Activity Status:	Not reported

Region Code:	09
Programmatic ID:	AIR CASCA0000603700079
Facility Registry ID:	110000475263
Air Operating Status Code:	OPR
Default Air Classification Code:	MAJ
Air Program:	Title V Permits
Activity Date:	2011-06-16 00:00:00
Activity Status Date:	Not reported
Activity Group:	Compliance Monitoring
Activity Type:	Inspection/Evaluation
Activity Status:	Not reported

Region Code:	09
Programmatic ID:	AIR CASCA0000603700079
Facility Registry ID:	110000475263
Air Operating Status Code:	OPR
Default Air Classification Code:	MAJ
Air Program:	Title V Permits
Activity Date:	2011-06-23 00:00:00
Activity Status Date:	Not reported
Activity Group:	Compliance Monitoring
Activity Type:	Inspection/Evaluation
Activity Status:	Not reported

Region Code:	09
Programmatic ID:	AIR CASCA0000603700079
Facility Registry ID:	110000475263
Air Operating Status Code:	OPR
Default Air Classification Code:	MAJ
Air Program:	Title V Permits
Activity Date:	2011-06-27 00:00:00
Activity Status Date:	Not reported
Activity Group:	Compliance Monitoring
Activity Type:	Inspection/Evaluation
Activity Status:	Not reported

TORRANCE REFINING COMPANY LLC (Continued) **1000253665**

Region Code: 09
Programmatic ID: AIR CASCA0000603700079
Facility Registry ID: 110000475263
Air Operating Status Code: OPR
Default Air Classification Code: MAJ
Air Program: Title V Permits
Activity Date: 2011-07-01 00:00:00
Activity Status Date: Not reported
Activity Group: Compliance Monitoring
Activity Type: Inspection/Evaluation
Activity Status: Not reported

Region Code: 09
Programmatic ID: AIR CASCA0000603700079
Facility Registry ID: 110000475263
Air Operating Status Code: OPR
Default Air Classification Code: MAJ
Air Program: Title V Permits
Activity Date: 2011-07-14 00:00:00
Activity Status Date: Not reported
Activity Group: Compliance Monitoring
Activity Type: Inspection/Evaluation
Activity Status: Not reported

Region Code: 09
Programmatic ID: AIR CASCA0000603700079
Facility Registry ID: 110000475263
Air Operating Status Code: OPR
Default Air Classification Code: MAJ
Air Program: Title V Permits
Activity Date: 2011-07-15 00:00:00
Activity Status Date: Not reported
Activity Group: Compliance Monitoring
Activity Type: Inspection/Evaluation
Activity Status: Not reported

Region Code: 09
Programmatic ID: AIR CASCA0000603700079
Facility Registry ID: 110000475263
Air Operating Status Code: OPR
Default Air Classification Code: MAJ
Air Program: Title V Permits
Activity Date: 2011-07-20 00:00:00
Activity Status Date: Not reported
Activity Group: Compliance Monitoring
Activity Type: Inspection/Evaluation
Activity Status: Not reported

Region Code: 09
Programmatic ID: AIR CASCA0000603700079
Facility Registry ID: 110000475263
Air Operating Status Code: OPR
Default Air Classification Code: MAJ
Air Program: Title V Permits
Activity Date: 2011-07-25 00:00:00
Activity Status Date: Not reported
Activity Group: Compliance Monitoring

TORRANCE REFINING COMPANY LLC (Continued) **1000253665**

Activity Type: Inspection/Evaluation
Activity Status: Not reported

Region Code: 09
Programmatic ID: AIR CASCA0000603700079
Facility Registry ID: 110000475263
Air Operating Status Code: OPR
Default Air Classification Code: MAJ
Air Program: Title V Permits
Activity Date: 2011-07-26 00:00:00
Activity Status Date: Not reported
Activity Group: Compliance Monitoring
Activity Type: Inspection/Evaluation
Activity Status: Not reported

Region Code: 09
Programmatic ID: AIR CASCA0000603700079
Facility Registry ID: 110000475263
Air Operating Status Code: OPR
Default Air Classification Code: MAJ
Air Program: Title V Permits
Activity Date: 2011-07-27 00:00:00
Activity Status Date: Not reported
Activity Group: Compliance Monitoring
Activity Type: Inspection/Evaluation
Activity Status: Not reported

Region Code: 09
Programmatic ID: AIR CASCA0000603700079
Facility Registry ID: 110000475263
Air Operating Status Code: OPR
Default Air Classification Code: MAJ
Air Program: Title V Permits
Activity Date: 2011-07-28 00:00:00
Activity Status Date: Not reported
Activity Group: Compliance Monitoring
Activity Type: Inspection/Evaluation
Activity Status: Not reported

Region Code: 09
Programmatic ID: AIR CASCA0000603700079
Facility Registry ID: 110000475263
Air Operating Status Code: OPR
Default Air Classification Code: MAJ
Air Program: Title V Permits
Activity Date: 2011-09-13 00:00:00
Activity Status Date: Not reported
Activity Group: Compliance Monitoring
Activity Type: Inspection/Evaluation
Activity Status: Not reported

Region Code: 09
Programmatic ID: AIR CASCA0000603700079
Facility Registry ID: 110000475263
Air Operating Status Code: OPR
Default Air Classification Code: MAJ
Air Program: Title V Permits

TORRANCE REFINING COMPANY LLC (Continued) **1000253665**

Activity Date:	2011-09-14 00:00:00
Activity Status Date:	Not reported
Activity Group:	Compliance Monitoring
Activity Type:	Inspection/Evaluation
Activity Status:	Not reported

Region Code:	09
Programmatic ID:	AIR CASCA0000603700079
Facility Registry ID:	110000475263
Air Operating Status Code:	OPR
Default Air Classification Code:	MAJ
Air Program:	Title V Permits
Activity Date:	2011-09-15 00:00:00
Activity Status Date:	Not reported
Activity Group:	Compliance Monitoring
Activity Type:	Inspection/Evaluation
Activity Status:	Not reported

Region Code:	09
Programmatic ID:	AIR CASCA0000603700079
Facility Registry ID:	110000475263
Air Operating Status Code:	OPR
Default Air Classification Code:	MAJ
Air Program:	Title V Permits
Activity Date:	2011-09-19 00:00:00
Activity Status Date:	Not reported
Activity Group:	Compliance Monitoring
Activity Type:	Inspection/Evaluation
Activity Status:	Not reported

Region Code:	09
Programmatic ID:	AIR CASCA0000603700079
Facility Registry ID:	110000475263
Air Operating Status Code:	OPR
Default Air Classification Code:	MAJ
Air Program:	Title V Permits
Activity Date:	2011-09-20 00:00:00
Activity Status Date:	Not reported
Activity Group:	Compliance Monitoring
Activity Type:	Inspection/Evaluation
Activity Status:	Not reported

Region Code:	09
Programmatic ID:	AIR CASCA0000603700079
Facility Registry ID:	110000475263
Air Operating Status Code:	OPR
Default Air Classification Code:	MAJ
Air Program:	Title V Permits
Activity Date:	2011-09-21 00:00:00
Activity Status Date:	Not reported
Activity Group:	Compliance Monitoring
Activity Type:	Inspection/Evaluation
Activity Status:	Not reported

Region Code:	09
Programmatic ID:	AIR CASCA0000603700079
Facility Registry ID:	110000475263

TORRANCE REFINING COMPANY LLC (Continued) **1000253665**

Air Operating Status Code:	OPR
Default Air Classification Code:	MAJ
Air Program:	Title V Permits
Activity Date:	2011-09-22 00:00:00
Activity Status Date:	Not reported
Activity Group:	Compliance Monitoring
Activity Type:	Inspection/Evaluation
Activity Status:	Not reported

Region Code:	09
Programmatic ID:	AIR CASCA0000603700079
Facility Registry ID:	110000475263
Air Operating Status Code:	OPR
Default Air Classification Code:	MAJ
Air Program:	Title V Permits
Activity Date:	2011-09-27 00:00:00
Activity Status Date:	Not reported
Activity Group:	Compliance Monitoring
Activity Type:	Inspection/Evaluation
Activity Status:	Not reported

Region Code:	09
Programmatic ID:	AIR CASCA0000603700079
Facility Registry ID:	110000475263
Air Operating Status Code:	OPR
Default Air Classification Code:	MAJ
Air Program:	Title V Permits
Activity Date:	2011-10-05 00:00:00
Activity Status Date:	Not reported
Activity Group:	Compliance Monitoring
Activity Type:	Inspection/Evaluation
Activity Status:	Not reported

Region Code:	09
Programmatic ID:	AIR CASCA0000603700079
Facility Registry ID:	110000475263
Air Operating Status Code:	OPR
Default Air Classification Code:	MAJ
Air Program:	Title V Permits
Activity Date:	2011-10-26 00:00:00
Activity Status Date:	Not reported
Activity Group:	Compliance Monitoring
Activity Type:	Inspection/Evaluation
Activity Status:	Not reported

Region Code:	09
Programmatic ID:	AIR CASCA0000603700079
Facility Registry ID:	110000475263
Air Operating Status Code:	OPR
Default Air Classification Code:	MAJ
Air Program:	Title V Permits
Activity Date:	2011-10-31 00:00:00
Activity Status Date:	Not reported
Activity Group:	Compliance Monitoring
Activity Type:	Inspection/Evaluation
Activity Status:	Not reported

TORRANCE REFINING COMPANY LLC (Continued) **1000253665**

Region Code: 09
Programmatic ID: AIR CASCA0000603700079
Facility Registry ID: 110000475263
Air Operating Status Code: OPR
Default Air Classification Code: MAJ
Air Program: Title V Permits
Activity Date: 2011-11-02 00:00:00
Activity Status Date: Not reported
Activity Group: Compliance Monitoring
Activity Type: Inspection/Evaluation
Activity Status: Not reported

Region Code: 09
Programmatic ID: AIR CASCA0000603700079
Facility Registry ID: 110000475263
Air Operating Status Code: OPR
Default Air Classification Code: MAJ
Air Program: Title V Permits
Activity Date: 2011-11-03 00:00:00
Activity Status Date: Not reported
Activity Group: Compliance Monitoring
Activity Type: Inspection/Evaluation
Activity Status: Not reported

Region Code: 09
Programmatic ID: AIR CASCA0000603700079
Facility Registry ID: 110000475263
Air Operating Status Code: OPR
Default Air Classification Code: MAJ
Air Program: Title V Permits
Activity Date: 2011-11-16 00:00:00
Activity Status Date: Not reported
Activity Group: Compliance Monitoring
Activity Type: Inspection/Evaluation
Activity Status: Not reported

Region Code: 09
Programmatic ID: AIR CASCA0000603700079
Facility Registry ID: 110000475263
Air Operating Status Code: OPR
Default Air Classification Code: MAJ
Air Program: Title V Permits
Activity Date: 2011-11-29 00:00:00
Activity Status Date: Not reported
Activity Group: Compliance Monitoring
Activity Type: Inspection/Evaluation
Activity Status: Not reported

Region Code: 09
Programmatic ID: AIR CASCA0000603700079
Facility Registry ID: 110000475263
Air Operating Status Code: OPR
Default Air Classification Code: MAJ
Air Program: Title V Permits
Activity Date: 2011-11-30 00:00:00
Activity Status Date: Not reported
Activity Group: Compliance Monitoring

TORRANCE REFINING COMPANY LLC (Continued) **1000253665**

Activity Type: Inspection/Evaluation
Activity Status: Not reported

Region Code: 09
Programmatic ID: AIR CASCA0000603700079
Facility Registry ID: 110000475263
Air Operating Status Code: OPR
Default Air Classification Code: MAJ
Air Program: Title V Permits
Activity Date: 2011-12-02 00:00:00
Activity Status Date: Not reported
Activity Group: Compliance Monitoring
Activity Type: Inspection/Evaluation
Activity Status: Not reported

Region Code: 09
Programmatic ID: AIR CASCA0000603700079
Facility Registry ID: 110000475263
Air Operating Status Code: OPR
Default Air Classification Code: MAJ
Air Program: Title V Permits
Activity Date: 2012-01-20 00:00:00
Activity Status Date: Not reported
Activity Group: Compliance Monitoring
Activity Type: Inspection/Evaluation
Activity Status: Not reported

Region Code: 09
Programmatic ID: AIR CASCA0000603700079
Facility Registry ID: 110000475263
Air Operating Status Code: OPR
Default Air Classification Code: MAJ
Air Program: Title V Permits
Activity Date: 2012-02-08 00:00:00
Activity Status Date: Not reported
Activity Group: Compliance Monitoring
Activity Type: Inspection/Evaluation
Activity Status: Not reported

Region Code: 09
Programmatic ID: AIR CASCA0000603700079
Facility Registry ID: 110000475263
Air Operating Status Code: OPR
Default Air Classification Code: MAJ
Air Program: Title V Permits
Activity Date: 2012-03-01 00:00:00
Activity Status Date: Not reported
Activity Group: Compliance Monitoring
Activity Type: Inspection/Evaluation
Activity Status: Not reported

Region Code: 09
Programmatic ID: AIR CASCA0000603700079
Facility Registry ID: 110000475263
Air Operating Status Code: OPR
Default Air Classification Code: MAJ
Air Program: Title V Permits

TORRANCE REFINING COMPANY LLC (Continued) **1000253665**

Activity Date:	2012-03-07 00:00:00
Activity Status Date:	Not reported
Activity Group:	Compliance Monitoring
Activity Type:	Inspection/Evaluation
Activity Status:	Not reported

Region Code:	09
Programmatic ID:	AIR CASCA0000603700079
Facility Registry ID:	110000475263
Air Operating Status Code:	OPR
Default Air Classification Code:	MAJ
Air Program:	Title V Permits
Activity Date:	2012-03-14 00:00:00
Activity Status Date:	Not reported
Activity Group:	Compliance Monitoring
Activity Type:	Inspection/Evaluation
Activity Status:	Not reported

Region Code:	09
Programmatic ID:	AIR CASCA0000603700079
Facility Registry ID:	110000475263
Air Operating Status Code:	OPR
Default Air Classification Code:	MAJ
Air Program:	Title V Permits
Activity Date:	2012-04-03 00:00:00
Activity Status Date:	Not reported
Activity Group:	Compliance Monitoring
Activity Type:	Inspection/Evaluation
Activity Status:	Not reported

Region Code:	09
Programmatic ID:	AIR CASCA0000603700079
Facility Registry ID:	110000475263
Air Operating Status Code:	OPR
Default Air Classification Code:	MAJ
Air Program:	Title V Permits
Activity Date:	2012-04-12 00:00:00
Activity Status Date:	Not reported
Activity Group:	Compliance Monitoring
Activity Type:	Inspection/Evaluation
Activity Status:	Not reported

Region Code:	09
Programmatic ID:	AIR CASCA0000603700079
Facility Registry ID:	110000475263
Air Operating Status Code:	OPR
Default Air Classification Code:	MAJ
Air Program:	Title V Permits
Activity Date:	2012-04-18 00:00:00
Activity Status Date:	Not reported
Activity Group:	Compliance Monitoring
Activity Type:	Inspection/Evaluation
Activity Status:	Not reported

Region Code:	09
Programmatic ID:	AIR CASCA0000603700079
Facility Registry ID:	110000475263

TORRANCE REFINING COMPANY LLC (Continued) **1000253665**

Air Operating Status Code:	OPR
Default Air Classification Code:	MAJ
Air Program:	Title V Permits
Activity Date:	2012-04-23 00:00:00
Activity Status Date:	Not reported
Activity Group:	Compliance Monitoring
Activity Type:	Inspection/Evaluation
Activity Status:	Not reported

Region Code:	09
Programmatic ID:	AIR CASCA0000603700079
Facility Registry ID:	110000475263
Air Operating Status Code:	OPR
Default Air Classification Code:	MAJ
Air Program:	Title V Permits
Activity Date:	2012-05-03 00:00:00
Activity Status Date:	Not reported
Activity Group:	Compliance Monitoring
Activity Type:	Inspection/Evaluation
Activity Status:	Not reported

Region Code:	09
Programmatic ID:	AIR CASCA0000603700079
Facility Registry ID:	110000475263
Air Operating Status Code:	OPR
Default Air Classification Code:	MAJ
Air Program:	Title V Permits
Activity Date:	2012-05-08 00:00:00
Activity Status Date:	Not reported
Activity Group:	Compliance Monitoring
Activity Type:	Inspection/Evaluation
Activity Status:	Not reported

Region Code:	09
Programmatic ID:	AIR CASCA0000603700079
Facility Registry ID:	110000475263
Air Operating Status Code:	OPR
Default Air Classification Code:	MAJ
Air Program:	Title V Permits
Activity Date:	2012-05-09 00:00:00
Activity Status Date:	Not reported
Activity Group:	Compliance Monitoring
Activity Type:	Inspection/Evaluation
Activity Status:	Not reported

Region Code:	09
Programmatic ID:	AIR CASCA0000603700079
Facility Registry ID:	110000475263
Air Operating Status Code:	OPR
Default Air Classification Code:	MAJ
Air Program:	Title V Permits
Activity Date:	2012-05-10 00:00:00
Activity Status Date:	Not reported
Activity Group:	Compliance Monitoring
Activity Type:	Inspection/Evaluation
Activity Status:	Not reported

TORRANCE REFINING COMPANY LLC (Continued) **1000253665**

Region Code:	09
Programmatic ID:	AIR CASCA0000603700079
Facility Registry ID:	110000475263
Air Operating Status Code:	OPR
Default Air Classification Code:	MAJ
Air Program:	Title V Permits
Activity Date:	2012-05-21 00:00:00
Activity Status Date:	Not reported
Activity Group:	Compliance Monitoring
Activity Type:	Inspection/Evaluation
Activity Status:	Not reported

Region Code:	09
Programmatic ID:	AIR CASCA0000603700079
Facility Registry ID:	110000475263
Air Operating Status Code:	OPR
Default Air Classification Code:	MAJ
Air Program:	Title V Permits
Activity Date:	2012-05-29 00:00:00
Activity Status Date:	Not reported
Activity Group:	Compliance Monitoring
Activity Type:	Inspection/Evaluation
Activity Status:	Not reported

Region Code:	09
Programmatic ID:	AIR CASCA0000603700079
Facility Registry ID:	110000475263
Air Operating Status Code:	OPR
Default Air Classification Code:	MAJ
Air Program:	Title V Permits
Activity Date:	2012-06-29 00:00:00
Activity Status Date:	Not reported
Activity Group:	Compliance Monitoring
Activity Type:	Inspection/Evaluation
Activity Status:	Not reported

Region Code:	09
Programmatic ID:	AIR CASCA0000603700079
Facility Registry ID:	110000475263
Air Operating Status Code:	OPR
Default Air Classification Code:	MAJ
Air Program:	Title V Permits
Activity Date:	2012-06-30 00:00:00
Activity Status Date:	Not reported
Activity Group:	Compliance Monitoring
Activity Type:	Inspection/Evaluation
Activity Status:	Not reported

Region Code:	09
Programmatic ID:	AIR CASCA0000603700079
Facility Registry ID:	110000475263
Air Operating Status Code:	OPR
Default Air Classification Code:	MAJ
Air Program:	Title V Permits
Activity Date:	2012-07-17 00:00:00
Activity Status Date:	Not reported
Activity Group:	Compliance Monitoring

TORRANCE REFINING COMPANY LLC (Continued) **1000253665**

Activity Type: Inspection/Evaluation
Activity Status: Not reported

Region Code: 09
Programmatic ID: AIR CASCA0000603700079
Facility Registry ID: 110000475263
Air Operating Status Code: OPR
Default Air Classification Code: MAJ
Air Program: Title V Permits
Activity Date: 2012-07-31 00:00:00
Activity Status Date: Not reported
Activity Group: Compliance Monitoring
Activity Type: Inspection/Evaluation
Activity Status: Not reported

Region Code: 09
Programmatic ID: AIR CASCA0000603700079
Facility Registry ID: 110000475263
Air Operating Status Code: OPR
Default Air Classification Code: MAJ
Air Program: Title V Permits
Activity Date: 2012-08-02 00:00:00
Activity Status Date: Not reported
Activity Group: Compliance Monitoring
Activity Type: Inspection/Evaluation
Activity Status: Not reported

Region Code: 09
Programmatic ID: AIR CASCA0000603700079
Facility Registry ID: 110000475263
Air Operating Status Code: OPR
Default Air Classification Code: MAJ
Air Program: Title V Permits
Activity Date: 2013-01-24 00:00:00
Activity Status Date: Not reported
Activity Group: Compliance Monitoring
Activity Type: Inspection/Evaluation
Activity Status: Not reported

Region Code: 09
Programmatic ID: AIR CASCA0000603700079
Facility Registry ID: 110000475263
Air Operating Status Code: OPR
Default Air Classification Code: MAJ
Air Program: Title V Permits
Activity Date: 2013-02-28 00:00:00
Activity Status Date: Not reported
Activity Group: Compliance Monitoring
Activity Type: Inspection/Evaluation
Activity Status: Not reported

Region Code: 09
Programmatic ID: AIR CASCA0000603700079
Facility Registry ID: 110000475263
Air Operating Status Code: OPR
Default Air Classification Code: MAJ
Air Program: Title V Permits

TORRANCE REFINING COMPANY LLC (Continued) **1000253665**

Activity Date:	2013-04-09 00:00:00
Activity Status Date:	Not reported
Activity Group:	Compliance Monitoring
Activity Type:	Inspection/Evaluation
Activity Status:	Not reported

Region Code:	09
Programmatic ID:	AIR CASCA0000603700079
Facility Registry ID:	110000475263
Air Operating Status Code:	OPR
Default Air Classification Code:	MAJ
Air Program:	Title V Permits
Activity Date:	2013-04-10 00:00:00
Activity Status Date:	Not reported
Activity Group:	Compliance Monitoring
Activity Type:	Inspection/Evaluation
Activity Status:	Not reported

Region Code:	09
Programmatic ID:	AIR CASCA0000603700079
Facility Registry ID:	110000475263
Air Operating Status Code:	OPR
Default Air Classification Code:	MAJ
Air Program:	Title V Permits
Activity Date:	2013-04-23 00:00:00
Activity Status Date:	Not reported
Activity Group:	Compliance Monitoring
Activity Type:	Inspection/Evaluation
Activity Status:	Not reported

Region Code:	09
Programmatic ID:	AIR CASCA0000603700079
Facility Registry ID:	110000475263
Air Operating Status Code:	OPR
Default Air Classification Code:	MAJ
Air Program:	Title V Permits
Activity Date:	2013-04-26 00:00:00
Activity Status Date:	Not reported
Activity Group:	Compliance Monitoring
Activity Type:	Inspection/Evaluation
Activity Status:	Not reported

Region Code:	09
Programmatic ID:	AIR CASCA0000603700079
Facility Registry ID:	110000475263
Air Operating Status Code:	OPR
Default Air Classification Code:	MAJ
Air Program:	Title V Permits
Activity Date:	2013-05-29 00:00:00
Activity Status Date:	Not reported
Activity Group:	Compliance Monitoring
Activity Type:	Inspection/Evaluation
Activity Status:	Not reported

Region Code:	09
Programmatic ID:	AIR CASCA0000603700079
Facility Registry ID:	110000475263

TORRANCE REFINING COMPANY LLC (Continued) **1000253665**

Air Operating Status Code:	OPR
Default Air Classification Code:	MAJ
Air Program:	Title V Permits
Activity Date:	2013-07-15 00:00:00
Activity Status Date:	Not reported
Activity Group:	Compliance Monitoring
Activity Type:	Inspection/Evaluation
Activity Status:	Not reported

Region Code:	09
Programmatic ID:	AIR CASCA0000603700079
Facility Registry ID:	110000475263
Air Operating Status Code:	OPR
Default Air Classification Code:	MAJ
Air Program:	Title V Permits
Activity Date:	2013-07-25 00:00:00
Activity Status Date:	Not reported
Activity Group:	Compliance Monitoring
Activity Type:	Inspection/Evaluation
Activity Status:	Not reported

Region Code:	09
Programmatic ID:	AIR CASCA0000603700079
Facility Registry ID:	110000475263
Air Operating Status Code:	OPR
Default Air Classification Code:	MAJ
Air Program:	Title V Permits
Activity Date:	2013-09-24 00:00:00
Activity Status Date:	Not reported
Activity Group:	Compliance Monitoring
Activity Type:	Inspection/Evaluation
Activity Status:	Not reported

Region Code:	09
Programmatic ID:	AIR CASCA0000603700079
Facility Registry ID:	110000475263
Air Operating Status Code:	OPR
Default Air Classification Code:	MAJ
Air Program:	Title V Permits
Activity Date:	2013-10-28 00:00:00
Activity Status Date:	Not reported
Activity Group:	Compliance Monitoring
Activity Type:	Inspection/Evaluation
Activity Status:	Not reported

Region Code:	09
Programmatic ID:	AIR CASCA0000603700079
Facility Registry ID:	110000475263
Air Operating Status Code:	OPR
Default Air Classification Code:	MAJ
Air Program:	Title V Permits
Activity Date:	2013-10-29 00:00:00
Activity Status Date:	Not reported
Activity Group:	Compliance Monitoring
Activity Type:	Inspection/Evaluation
Activity Status:	Not reported

TORRANCE REFINING COMPANY LLC (Continued) **1000253665**

Region Code:	09
Programmatic ID:	AIR CASCA0000603700079
Facility Registry ID:	110000475263
Air Operating Status Code:	OPR
Default Air Classification Code:	MAJ
Air Program:	Title V Permits
Activity Date:	2013-10-30 00:00:00
Activity Status Date:	Not reported
Activity Group:	Compliance Monitoring
Activity Type:	Inspection/Evaluation
Activity Status:	Not reported

Region Code:	09
Programmatic ID:	AIR CASCA0000603700079
Facility Registry ID:	110000475263
Air Operating Status Code:	OPR
Default Air Classification Code:	MAJ
Air Program:	Title V Permits
Activity Date:	2013-11-04 00:00:00
Activity Status Date:	Not reported
Activity Group:	Compliance Monitoring
Activity Type:	Inspection/Evaluation
Activity Status:	Not reported

Region Code:	09
Programmatic ID:	AIR CASCA0000603700079
Facility Registry ID:	110000475263
Air Operating Status Code:	OPR
Default Air Classification Code:	MAJ
Air Program:	Title V Permits
Activity Date:	2013-11-06 00:00:00
Activity Status Date:	Not reported
Activity Group:	Compliance Monitoring
Activity Type:	Inspection/Evaluation
Activity Status:	Not reported

Region Code:	09
Programmatic ID:	AIR CASCA0000603700079
Facility Registry ID:	110000475263
Air Operating Status Code:	OPR
Default Air Classification Code:	MAJ
Air Program:	Title V Permits
Activity Date:	2013-11-14 00:00:00
Activity Status Date:	Not reported
Activity Group:	Compliance Monitoring
Activity Type:	Inspection/Evaluation
Activity Status:	Not reported

Region Code:	09
Programmatic ID:	AIR CASCA0000603700079
Facility Registry ID:	110000475263
Air Operating Status Code:	OPR
Default Air Classification Code:	MAJ
Air Program:	Title V Permits
Activity Date:	2013-11-19 00:00:00
Activity Status Date:	Not reported
Activity Group:	Compliance Monitoring

TORRANCE REFINING COMPANY LLC (Continued) **1000253665**

Activity Type: Inspection/Evaluation
Activity Status: Not reported

Region Code: 09
Programmatic ID: AIR CASCA0000603700079
Facility Registry ID: 110000475263
Air Operating Status Code: OPR
Default Air Classification Code: MAJ
Air Program: Title V Permits
Activity Date: 2013-12-19 00:00:00
Activity Status Date: Not reported
Activity Group: Compliance Monitoring
Activity Type: Inspection/Evaluation
Activity Status: Not reported

Region Code: 09
Programmatic ID: AIR CASCA0000603700079
Facility Registry ID: 110000475263
Air Operating Status Code: OPR
Default Air Classification Code: MAJ
Air Program: Title V Permits
Activity Date: 2014-01-14 00:00:00
Activity Status Date: Not reported
Activity Group: Compliance Monitoring
Activity Type: Inspection/Evaluation
Activity Status: Not reported

Region Code: 09
Programmatic ID: AIR CASCA0000603700079
Facility Registry ID: 110000475263
Air Operating Status Code: OPR
Default Air Classification Code: MAJ
Air Program: Title V Permits
Activity Date: 2014-01-23 00:00:00
Activity Status Date: Not reported
Activity Group: Compliance Monitoring
Activity Type: Inspection/Evaluation
Activity Status: Not reported

Region Code: 09
Programmatic ID: AIR CASCA0000603700079
Facility Registry ID: 110000475263
Air Operating Status Code: OPR
Default Air Classification Code: MAJ
Air Program: Title V Permits
Activity Date: 2014-02-04 00:00:00
Activity Status Date: Not reported
Activity Group: Compliance Monitoring
Activity Type: Inspection/Evaluation
Activity Status: Not reported

Region Code: 09
Programmatic ID: AIR CASCA0000603700079
Facility Registry ID: 110000475263
Air Operating Status Code: OPR
Default Air Classification Code: MAJ
Air Program: Title V Permits

TORRANCE REFINING COMPANY LLC (Continued) **1000253665**

Activity Date:	2014-02-11 00:00:00
Activity Status Date:	Not reported
Activity Group:	Compliance Monitoring
Activity Type:	Inspection/Evaluation
Activity Status:	Not reported

Region Code:	09
Programmatic ID:	AIR CASCA0000603700079
Facility Registry ID:	110000475263
Air Operating Status Code:	OPR
Default Air Classification Code:	MAJ
Air Program:	Title V Permits
Activity Date:	2014-02-28 00:00:00
Activity Status Date:	Not reported
Activity Group:	Compliance Monitoring
Activity Type:	Inspection/Evaluation
Activity Status:	Not reported

Region Code:	09
Programmatic ID:	AIR CASCA0000603700079
Facility Registry ID:	110000475263
Air Operating Status Code:	OPR
Default Air Classification Code:	MAJ
Air Program:	Title V Permits
Activity Date:	2014-03-12 00:00:00
Activity Status Date:	Not reported
Activity Group:	Compliance Monitoring
Activity Type:	Inspection/Evaluation
Activity Status:	Not reported

Region Code:	09
Programmatic ID:	AIR CASCA0000603700079
Facility Registry ID:	110000475263
Air Operating Status Code:	OPR
Default Air Classification Code:	MAJ
Air Program:	Title V Permits
Activity Date:	2014-04-02 00:00:00
Activity Status Date:	Not reported
Activity Group:	Compliance Monitoring
Activity Type:	Inspection/Evaluation
Activity Status:	Not reported

Region Code:	09
Programmatic ID:	AIR CASCA0000603700079
Facility Registry ID:	110000475263
Air Operating Status Code:	OPR
Default Air Classification Code:	MAJ
Air Program:	Title V Permits
Activity Date:	2014-04-08 00:00:00
Activity Status Date:	Not reported
Activity Group:	Compliance Monitoring
Activity Type:	Inspection/Evaluation
Activity Status:	Not reported

Region Code:	09
Programmatic ID:	AIR CASCA0000603700079
Facility Registry ID:	110000475263

TORRANCE REFINING COMPANY LLC (Continued) **1000253665**

Air Operating Status Code:	OPR
Default Air Classification Code:	MAJ
Air Program:	Title V Permits
Activity Date:	2014-04-15 00:00:00
Activity Status Date:	Not reported
Activity Group:	Compliance Monitoring
Activity Type:	Inspection/Evaluation
Activity Status:	Not reported

Region Code:	09
Programmatic ID:	AIR CASCA0000603700079
Facility Registry ID:	110000475263
Air Operating Status Code:	OPR
Default Air Classification Code:	MAJ
Air Program:	Title V Permits
Activity Date:	2014-05-12 00:00:00
Activity Status Date:	Not reported
Activity Group:	Compliance Monitoring
Activity Type:	Inspection/Evaluation
Activity Status:	Not reported

Region Code:	09
Programmatic ID:	AIR CASCA0000603700079
Facility Registry ID:	110000475263
Air Operating Status Code:	OPR
Default Air Classification Code:	MAJ
Air Program:	Title V Permits
Activity Date:	2014-05-21 00:00:00
Activity Status Date:	Not reported
Activity Group:	Compliance Monitoring
Activity Type:	Inspection/Evaluation
Activity Status:	Not reported

Region Code:	09
Programmatic ID:	AIR CASCA0000603700079
Facility Registry ID:	110000475263
Air Operating Status Code:	OPR
Default Air Classification Code:	MAJ
Air Program:	Title V Permits
Activity Date:	2014-05-22 00:00:00
Activity Status Date:	Not reported
Activity Group:	Compliance Monitoring
Activity Type:	Inspection/Evaluation
Activity Status:	Not reported

Region Code:	09
Programmatic ID:	AIR CASCA0000603700079
Facility Registry ID:	110000475263
Air Operating Status Code:	OPR
Default Air Classification Code:	MAJ
Air Program:	Title V Permits
Activity Date:	2014-06-27 00:00:00
Activity Status Date:	Not reported
Activity Group:	Compliance Monitoring
Activity Type:	Inspection/Evaluation
Activity Status:	Not reported

TORRANCE REFINING COMPANY LLC (Continued) **1000253665**

Region Code: 09
Programmatic ID: AIR CASCA0000603700079
Facility Registry ID: 110000475263
Air Operating Status Code: OPR
Default Air Classification Code: MAJ
Air Program: Title V Permits
Activity Date: 2014-07-08 00:00:00
Activity Status Date: Not reported
Activity Group: Compliance Monitoring
Activity Type: Inspection/Evaluation
Activity Status: Not reported

Region Code: 09
Programmatic ID: AIR CASCA0000603700079
Facility Registry ID: 110000475263
Air Operating Status Code: OPR
Default Air Classification Code: MAJ
Air Program: Title V Permits
Activity Date: 2014-07-09 00:00:00
Activity Status Date: Not reported
Activity Group: Compliance Monitoring
Activity Type: Inspection/Evaluation
Activity Status: Not reported

Region Code: 09
Programmatic ID: AIR CASCA0000603700079
Facility Registry ID: 110000475263
Air Operating Status Code: OPR
Default Air Classification Code: MAJ
Air Program: Title V Permits
Activity Date: 2014-07-10 00:00:00
Activity Status Date: Not reported
Activity Group: Compliance Monitoring
Activity Type: Inspection/Evaluation
Activity Status: Not reported

Region Code: 09
Programmatic ID: AIR CASCA0000603700079
Facility Registry ID: 110000475263
Air Operating Status Code: OPR
Default Air Classification Code: MAJ
Air Program: Title V Permits
Activity Date: 2014-07-15 00:00:00
Activity Status Date: Not reported
Activity Group: Compliance Monitoring
Activity Type: Inspection/Evaluation
Activity Status: Not reported

Region Code: 09
Programmatic ID: AIR CASCA0000603700079
Facility Registry ID: 110000475263
Air Operating Status Code: OPR
Default Air Classification Code: MAJ
Air Program: Title V Permits
Activity Date: 2014-08-11 00:00:00
Activity Status Date: Not reported
Activity Group: Compliance Monitoring

TORRANCE REFINING COMPANY LLC (Continued) **1000253665**

Activity Type:	Inspection/Evaluation
Activity Status:	Not reported

Region Code:	09
Programmatic ID:	AIR CASCA0000603700079
Facility Registry ID:	110000475263
Air Operating Status Code:	OPR
Default Air Classification Code:	MAJ
Air Program:	Title V Permits
Activity Date:	1997-10-21 00:00:00
Activity Status Date:	1997-10-21 00:00:00
Activity Group:	Enforcement Action
Activity Type:	Administrative - Formal
Activity Status:	Final Order Issued

Region Code:	09
Programmatic ID:	AIR CASCA0000603700079
Facility Registry ID:	110000475263
Air Operating Status Code:	OPR
Default Air Classification Code:	MAJ
Air Program:	Title V Permits
Activity Date:	1998-07-15 00:00:00
Activity Status Date:	1998-07-15 00:00:00
Activity Group:	Enforcement Action
Activity Type:	Administrative - Formal
Activity Status:	Final Order Issued

Region Code:	09
Programmatic ID:	AIR CASCA0000603700079
Facility Registry ID:	110000475263
Air Operating Status Code:	OPR
Default Air Classification Code:	MAJ
Air Program:	Title V Permits
Activity Date:	1999-03-19 00:00:00
Activity Status Date:	1999-03-19 00:00:00
Activity Group:	Enforcement Action
Activity Type:	Administrative - Formal
Activity Status:	Final Order Issued

Region Code:	09
Programmatic ID:	AIR CASCA0000603700079
Facility Registry ID:	110000475263
Air Operating Status Code:	OPR
Default Air Classification Code:	MAJ
Air Program:	Title V Permits
Activity Date:	1999-05-18 00:00:00
Activity Status Date:	1999-05-18 00:00:00
Activity Group:	Enforcement Action
Activity Type:	Administrative - Formal
Activity Status:	Final Order Issued

Region Code:	09
Programmatic ID:	AIR CASCA0000603700079
Facility Registry ID:	110000475263
Air Operating Status Code:	OPR
Default Air Classification Code:	MAJ
Air Program:	Title V Permits

TORRANCE REFINING COMPANY LLC (Continued) **1000253665**

Activity Date:	1999-08-05 00:00:00
Activity Status Date:	1999-08-05 00:00:00
Activity Group:	Enforcement Action
Activity Type:	Administrative - Formal
Activity Status:	Final Order Issued

Region Code:	09
Programmatic ID:	AIR CASCA0000603700079
Facility Registry ID:	110000475263
Air Operating Status Code:	OPR
Default Air Classification Code:	MAJ
Air Program:	Title V Permits
Activity Date:	1999-09-30 00:00:00
Activity Status Date:	1999-09-30 00:00:00
Activity Group:	Enforcement Action
Activity Type:	Administrative - Formal
Activity Status:	Final Order Issued

Region Code:	09
Programmatic ID:	AIR CASCA0000603700079
Facility Registry ID:	110000475263
Air Operating Status Code:	OPR
Default Air Classification Code:	MAJ
Air Program:	Title V Permits
Activity Date:	2000-01-27 00:00:00
Activity Status Date:	2000-01-27 00:00:00
Activity Group:	Enforcement Action
Activity Type:	Administrative - Formal
Activity Status:	Final Order Issued

Region Code:	09
Programmatic ID:	AIR CASCA0000603700079
Facility Registry ID:	110000475263
Air Operating Status Code:	OPR
Default Air Classification Code:	MAJ
Air Program:	Title V Permits
Activity Date:	2000-04-25 00:00:00
Activity Status Date:	2000-04-25 00:00:00
Activity Group:	Enforcement Action
Activity Type:	Administrative - Formal
Activity Status:	Final Order Issued

Region Code:	09
Programmatic ID:	AIR CASCA0000603700079
Facility Registry ID:	110000475263
Air Operating Status Code:	OPR
Default Air Classification Code:	MAJ
Air Program:	Title V Permits
Activity Date:	2000-06-15 00:00:00
Activity Status Date:	2000-06-15 00:00:00
Activity Group:	Enforcement Action
Activity Type:	Administrative - Formal
Activity Status:	Final Order Issued

Region Code:	09
Programmatic ID:	AIR CASCA0000603700079
Facility Registry ID:	110000475263

TORRANCE REFINING COMPANY LLC (Continued) **1000253665**

Air Operating Status Code:	OPR
Default Air Classification Code:	MAJ
Air Program:	Title V Permits
Activity Date:	2000-09-18 00:00:00
Activity Status Date:	2000-09-18 00:00:00
Activity Group:	Enforcement Action
Activity Type:	Administrative - Formal
Activity Status:	Final Order Issued

Region Code:	09
Programmatic ID:	AIR CASCA0000603700079
Facility Registry ID:	110000475263
Air Operating Status Code:	OPR
Default Air Classification Code:	MAJ
Air Program:	Title V Permits
Activity Date:	2001-01-31 00:00:00
Activity Status Date:	2001-01-31 00:00:00
Activity Group:	Enforcement Action
Activity Type:	Administrative - Formal
Activity Status:	Final Order Issued

Region Code:	09
Programmatic ID:	AIR CASCA0000603700079
Facility Registry ID:	110000475263
Air Operating Status Code:	OPR
Default Air Classification Code:	MAJ
Air Program:	Title V Permits
Activity Date:	2001-02-20 00:00:00
Activity Status Date:	2001-02-20 00:00:00
Activity Group:	Enforcement Action
Activity Type:	Administrative - Formal
Activity Status:	Final Order Issued

Region Code:	09
Programmatic ID:	AIR CASCA0000603700079
Facility Registry ID:	110000475263
Air Operating Status Code:	OPR
Default Air Classification Code:	MAJ
Air Program:	Title V Permits
Activity Date:	2001-05-16 00:00:00
Activity Status Date:	2001-05-16 00:00:00
Activity Group:	Enforcement Action
Activity Type:	Administrative - Formal
Activity Status:	Final Order Issued

Region Code:	09
Programmatic ID:	AIR CASCA0000603700079
Facility Registry ID:	110000475263
Air Operating Status Code:	OPR
Default Air Classification Code:	MAJ
Air Program:	Title V Permits
Activity Date:	2001-08-16 00:00:00
Activity Status Date:	2001-08-16 00:00:00
Activity Group:	Enforcement Action
Activity Type:	Administrative - Formal
Activity Status:	Final Order Issued

TORRANCE REFINING COMPANY LLC (Continued) **1000253665**

Region Code:	09
Programmatic ID:	AIR CASCA0000603700079
Facility Registry ID:	110000475263
Air Operating Status Code:	OPR
Default Air Classification Code:	MAJ
Air Program:	Title V Permits
Activity Date:	2002-02-06 00:00:00
Activity Status Date:	2002-02-06 00:00:00
Activity Group:	Enforcement Action
Activity Type:	Administrative - Formal
Activity Status:	Final Order Issued

Region Code:	09
Programmatic ID:	AIR CASCA0000603700079
Facility Registry ID:	110000475263
Air Operating Status Code:	OPR
Default Air Classification Code:	MAJ
Air Program:	Title V Permits
Activity Date:	2005-06-13 00:00:00
Activity Status Date:	2005-06-13 00:00:00
Activity Group:	Enforcement Action
Activity Type:	Administrative - Formal
Activity Status:	Final Order Issued

Region Code:	09
Programmatic ID:	AIR CASCA0000603700079
Facility Registry ID:	110000475263
Air Operating Status Code:	OPR
Default Air Classification Code:	MAJ
Air Program:	Title V Permits
Activity Date:	2006-08-03 00:00:00
Activity Status Date:	2006-08-03 00:00:00
Activity Group:	Enforcement Action
Activity Type:	Administrative - Formal
Activity Status:	Final Order Issued

Region Code:	09
Programmatic ID:	AIR CASCA0000603700079
Facility Registry ID:	110000475263
Air Operating Status Code:	OPR
Default Air Classification Code:	MAJ
Air Program:	Title V Permits
Activity Date:	2007-05-03 00:00:00
Activity Status Date:	2007-05-03 00:00:00
Activity Group:	Enforcement Action
Activity Type:	Administrative - Formal
Activity Status:	Final Order Issued

Region Code:	09
Programmatic ID:	AIR CASCA0000603700079
Facility Registry ID:	110000475263
Air Operating Status Code:	OPR
Default Air Classification Code:	MAJ
Air Program:	Title V Permits
Activity Date:	2007-05-17 00:00:00
Activity Status Date:	2007-05-17 00:00:00
Activity Group:	Enforcement Action

TORRANCE REFINING COMPANY LLC (Continued) **1000253665**

Activity Type:	Administrative - Formal
Activity Status:	Final Order Issued

Region Code:	09
Programmatic ID:	AIR CASCA0000603700079
Facility Registry ID:	110000475263
Air Operating Status Code:	OPR
Default Air Classification Code:	MAJ
Air Program:	Title V Permits
Activity Date:	2007-10-17 00:00:00
Activity Status Date:	2007-10-17 00:00:00
Activity Group:	Enforcement Action
Activity Type:	Administrative - Formal
Activity Status:	Final Order Issued

Region Code:	09
Programmatic ID:	AIR CASCA0000603700079
Facility Registry ID:	110000475263
Air Operating Status Code:	OPR
Default Air Classification Code:	MAJ
Air Program:	Title V Permits
Activity Date:	2008-04-23 00:00:00
Activity Status Date:	2008-04-23 00:00:00
Activity Group:	Enforcement Action
Activity Type:	Administrative - Formal
Activity Status:	Final Order Issued

Region Code:	09
Programmatic ID:	AIR CASCA0000603700079
Facility Registry ID:	110000475263
Air Operating Status Code:	OPR
Default Air Classification Code:	MAJ
Air Program:	Title V Permits
Activity Date:	2008-06-27 00:00:00
Activity Status Date:	2008-06-27 00:00:00
Activity Group:	Enforcement Action
Activity Type:	Administrative - Formal
Activity Status:	Final Order Issued

Region Code:	09
Programmatic ID:	AIR CASCA0000603700079
Facility Registry ID:	110000475263
Air Operating Status Code:	OPR
Default Air Classification Code:	MAJ
Air Program:	Title V Permits
Activity Date:	2008-09-02 00:00:00
Activity Status Date:	2008-09-02 00:00:00
Activity Group:	Enforcement Action
Activity Type:	Administrative - Formal
Activity Status:	Final Order Issued

Region Code:	09
Programmatic ID:	AIR CASCA0000603700079
Facility Registry ID:	110000475263
Air Operating Status Code:	OPR
Default Air Classification Code:	MAJ
Air Program:	Title V Permits

TORRANCE REFINING COMPANY LLC (Continued) **1000253665**

Activity Date:	2008-11-06 00:00:00
Activity Status Date:	2008-11-06 00:00:00
Activity Group:	Enforcement Action
Activity Type:	Administrative - Formal
Activity Status:	Final Order Issued

Region Code:	09
Programmatic ID:	AIR CASCA0000603700079
Facility Registry ID:	110000475263
Air Operating Status Code:	OPR
Default Air Classification Code:	MAJ
Air Program:	Title V Permits
Activity Date:	2009-04-14 00:00:00
Activity Status Date:	2009-04-14 00:00:00
Activity Group:	Enforcement Action
Activity Type:	Administrative - Formal
Activity Status:	Final Order Issued

Region Code:	09
Programmatic ID:	AIR CASCA0000603700079
Facility Registry ID:	110000475263
Air Operating Status Code:	OPR
Default Air Classification Code:	MAJ
Air Program:	Title V Permits
Activity Date:	2009-06-10 00:00:00
Activity Status Date:	2009-06-10 00:00:00
Activity Group:	Enforcement Action
Activity Type:	Administrative - Formal
Activity Status:	Final Order Issued

Region Code:	09
Programmatic ID:	AIR CASCA0000603700079
Facility Registry ID:	110000475263
Air Operating Status Code:	OPR
Default Air Classification Code:	MAJ
Air Program:	Title V Permits
Activity Date:	2009-06-24 00:00:00
Activity Status Date:	2009-06-24 00:00:00
Activity Group:	Enforcement Action
Activity Type:	Administrative - Formal
Activity Status:	Final Order Issued

Region Code:	09
Programmatic ID:	AIR CASCA0000603700079
Facility Registry ID:	110000475263
Air Operating Status Code:	OPR
Default Air Classification Code:	MAJ
Air Program:	Title V Permits
Activity Date:	2009-09-10 00:00:00
Activity Status Date:	2009-09-10 00:00:00
Activity Group:	Enforcement Action
Activity Type:	Administrative - Formal
Activity Status:	Final Order Issued

Region Code:	09
Programmatic ID:	AIR CASCA0000603700079
Facility Registry ID:	110000475263

TORRANCE REFINING COMPANY LLC (Continued) **1000253665**

Air Operating Status Code:	OPR
Default Air Classification Code:	MAJ
Air Program:	Title V Permits
Activity Date:	2009-10-30 00:00:00
Activity Status Date:	2009-10-30 00:00:00
Activity Group:	Enforcement Action
Activity Type:	Administrative - Formal
Activity Status:	Final Order Issued

Region Code:	09
Programmatic ID:	AIR CASCA0000603700079
Facility Registry ID:	110000475263
Air Operating Status Code:	OPR
Default Air Classification Code:	MAJ
Air Program:	Title V Permits
Activity Date:	2010-09-03 00:00:00
Activity Status Date:	2010-09-03 00:00:00
Activity Group:	Enforcement Action
Activity Type:	Administrative - Formal
Activity Status:	Final Order Issued

Region Code:	09
Programmatic ID:	AIR CASCA0000603700079
Facility Registry ID:	110000475263
Air Operating Status Code:	OPR
Default Air Classification Code:	MAJ
Air Program:	Title V Permits
Activity Date:	2011-11-22 00:00:00
Activity Status Date:	2011-11-22 00:00:00
Activity Group:	Enforcement Action
Activity Type:	Administrative - Formal
Activity Status:	Final Order Issued

Region Code:	09
Programmatic ID:	AIR CASCA0000603700079
Facility Registry ID:	110000475263
Air Operating Status Code:	OPR
Default Air Classification Code:	MAJ
Air Program:	Title V Permits
Activity Date:	2012-09-04 00:00:00
Activity Status Date:	2012-09-04 00:00:00
Activity Group:	Enforcement Action
Activity Type:	Administrative - Formal
Activity Status:	Final Order Issued

Region Code:	09
Programmatic ID:	AIR CASCA0000603700079
Facility Registry ID:	110000475263
Air Operating Status Code:	OPR
Default Air Classification Code:	MAJ
Air Program:	Title V Permits
Activity Date:	1997-05-20 00:00:00
Activity Status Date:	1997-05-20 00:00:00
Activity Group:	Enforcement Action
Activity Type:	Administrative - Informal
Activity Status:	Achieved

TORRANCE REFINING COMPANY LLC (Continued) **1000253665**

Region Code: 09
Programmatic ID: AIR CASCA0000603700079
Facility Registry ID: 110000475263
Air Operating Status Code: OPR
Default Air Classification Code: MAJ
Air Program: Title V Permits
Activity Date: 1998-03-11 00:00:00
Activity Status Date: 1998-03-11 00:00:00
Activity Group: Enforcement Action
Activity Type: Administrative - Informal
Activity Status: Achieved

Region Code: 09
Programmatic ID: AIR CASCA0000603700079
Facility Registry ID: 110000475263
Air Operating Status Code: OPR
Default Air Classification Code: MAJ
Air Program: Title V Permits
Activity Date: 1998-10-20 00:00:00
Activity Status Date: 1998-10-20 00:00:00
Activity Group: Enforcement Action
Activity Type: Administrative - Informal
Activity Status: Achieved

Region Code: 09
Programmatic ID: AIR CASCA0000603700079
Facility Registry ID: 110000475263
Air Operating Status Code: OPR
Default Air Classification Code: MAJ
Air Program: Title V Permits
Activity Date: 1998-10-28 00:00:00
Activity Status Date: 1998-10-28 00:00:00
Activity Group: Enforcement Action
Activity Type: Administrative - Informal
Activity Status: Achieved

Region Code: 09
Programmatic ID: AIR CASCA0000603700079
Facility Registry ID: 110000475263
Air Operating Status Code: OPR
Default Air Classification Code: MAJ
Air Program: Title V Permits
Activity Date: 1999-01-21 00:00:00
Activity Status Date: 1999-01-21 00:00:00
Activity Group: Enforcement Action
Activity Type: Administrative - Informal
Activity Status: Achieved

Region Code: 09
Programmatic ID: AIR CASCA0000603700079
Facility Registry ID: 110000475263
Air Operating Status Code: OPR
Default Air Classification Code: MAJ
Air Program: Title V Permits
Activity Date: 1999-02-05 00:00:00
Activity Status Date: 1999-02-05 00:00:00
Activity Group: Enforcement Action

TORRANCE REFINING COMPANY LLC (Continued) **1000253665**

Activity Type:	Administrative - Informal
Activity Status:	Achieved
Region Code:	09
Programmatic ID:	AIR CASCA0000603700079
Facility Registry ID:	110000475263
Air Operating Status Code:	OPR
Default Air Classification Code:	MAJ
Air Program:	Title V Permits
Activity Date:	1999-03-18 00:00:00
Activity Status Date:	1999-03-18 00:00:00
Activity Group:	Enforcement Action
Activity Type:	Administrative - Informal
Activity Status:	Achieved
Region Code:	09
Programmatic ID:	AIR CASCA0000603700079
Facility Registry ID:	110000475263
Air Operating Status Code:	OPR
Default Air Classification Code:	MAJ
Air Program:	Title V Permits
Activity Date:	1999-06-01 00:00:00
Activity Status Date:	1999-06-01 00:00:00
Activity Group:	Enforcement Action
Activity Type:	Administrative - Informal
Activity Status:	Achieved
Region Code:	09
Programmatic ID:	AIR CASCA0000603700079
Facility Registry ID:	110000475263
Air Operating Status Code:	OPR
Default Air Classification Code:	MAJ
Air Program:	Title V Permits
Activity Date:	1999-08-27 00:00:00
Activity Status Date:	1999-08-27 00:00:00
Activity Group:	Enforcement Action
Activity Type:	Administrative - Informal
Activity Status:	Achieved
Region Code:	09
Programmatic ID:	AIR CASCA0000603700079
Facility Registry ID:	110000475263
Air Operating Status Code:	OPR
Default Air Classification Code:	MAJ
Air Program:	Title V Permits
Activity Date:	1999-09-22 00:00:00
Activity Status Date:	1999-09-22 00:00:00
Activity Group:	Enforcement Action
Activity Type:	Administrative - Informal
Activity Status:	Achieved
Region Code:	09
Programmatic ID:	AIR CASCA0000603700079
Facility Registry ID:	110000475263
Air Operating Status Code:	OPR
Default Air Classification Code:	MAJ
Air Program:	Title V Permits

TORRANCE REFINING COMPANY LLC (Continued) **1000253665**

Activity Date:	1999-11-30 00:00:00
Activity Status Date:	1999-11-30 00:00:00
Activity Group:	Enforcement Action
Activity Type:	Administrative - Informal
Activity Status:	Achieved

Region Code:	09
Programmatic ID:	AIR CASCA0000603700079
Facility Registry ID:	110000475263
Air Operating Status Code:	OPR
Default Air Classification Code:	MAJ
Air Program:	Title V Permits
Activity Date:	2000-01-06 00:00:00
Activity Status Date:	2000-01-06 00:00:00
Activity Group:	Enforcement Action
Activity Type:	Administrative - Informal
Activity Status:	Achieved

Region Code:	09
Programmatic ID:	AIR CASCA0000603700079
Facility Registry ID:	110000475263
Air Operating Status Code:	OPR
Default Air Classification Code:	MAJ
Air Program:	Title V Permits
Activity Date:	2000-02-25 00:00:00
Activity Status Date:	2000-02-25 00:00:00
Activity Group:	Enforcement Action
Activity Type:	Administrative - Informal
Activity Status:	Achieved

Region Code:	09
Programmatic ID:	AIR CASCA0000603700079
Facility Registry ID:	110000475263
Air Operating Status Code:	OPR
Default Air Classification Code:	MAJ
Air Program:	Title V Permits
Activity Date:	2000-09-18 00:00:00
Activity Status Date:	2000-09-18 00:00:00
Activity Group:	Enforcement Action
Activity Type:	Administrative - Informal
Activity Status:	Achieved

Region Code:	09
Programmatic ID:	AIR CASCA0000603700079
Facility Registry ID:	110000475263
Air Operating Status Code:	OPR
Default Air Classification Code:	MAJ
Air Program:	Title V Permits
Activity Date:	2000-12-08 00:00:00
Activity Status Date:	2000-12-08 00:00:00
Activity Group:	Enforcement Action
Activity Type:	Administrative - Informal
Activity Status:	Achieved

Region Code:	09
Programmatic ID:	AIR CASCA0000603700079
Facility Registry ID:	110000475263

TORRANCE REFINING COMPANY LLC (Continued) **1000253665**

Air Operating Status Code:	OPR
Default Air Classification Code:	MAJ
Air Program:	Title V Permits
Activity Date:	2000-12-28 00:00:00
Activity Status Date:	2000-12-28 00:00:00
Activity Group:	Enforcement Action
Activity Type:	Administrative - Informal
Activity Status:	Achieved

Region Code:	09
Programmatic ID:	AIR CASCA0000603700079
Facility Registry ID:	110000475263
Air Operating Status Code:	OPR
Default Air Classification Code:	MAJ
Air Program:	Title V Permits
Activity Date:	2001-04-04 00:00:00
Activity Status Date:	2001-04-04 00:00:00
Activity Group:	Enforcement Action
Activity Type:	Administrative - Informal
Activity Status:	Achieved

Region Code:	09
Programmatic ID:	AIR CASCA0000603700079
Facility Registry ID:	110000475263
Air Operating Status Code:	OPR
Default Air Classification Code:	MAJ
Air Program:	Title V Permits
Activity Date:	2001-06-29 00:00:00
Activity Status Date:	2001-06-29 00:00:00
Activity Group:	Enforcement Action
Activity Type:	Administrative - Informal
Activity Status:	Achieved

Region Code:	09
Programmatic ID:	AIR CASCA0000603700079
Facility Registry ID:	110000475263
Air Operating Status Code:	OPR
Default Air Classification Code:	MAJ
Air Program:	Title V Permits
Activity Date:	2001-08-16 00:00:00
Activity Status Date:	2001-08-16 00:00:00
Activity Group:	Enforcement Action
Activity Type:	Administrative - Informal
Activity Status:	Achieved

Region Code:	09
Programmatic ID:	AIR CASCA0000603700079
Facility Registry ID:	110000475263
Air Operating Status Code:	OPR
Default Air Classification Code:	MAJ
Air Program:	Title V Permits
Activity Date:	2004-10-28 00:00:00
Activity Status Date:	2004-10-28 00:00:00
Activity Group:	Enforcement Action
Activity Type:	Administrative - Informal
Activity Status:	Achieved

TORRANCE REFINING COMPANY LLC (Continued) **1000253665**

Region Code: 09
Programmatic ID: AIR CASCA0000603700079
Facility Registry ID: 110000475263
Air Operating Status Code: OPR
Default Air Classification Code: MAJ
Air Program: Title V Permits
Activity Date: 2005-11-14 00:00:00
Activity Status Date: 2005-11-14 00:00:00
Activity Group: Enforcement Action
Activity Type: Administrative - Informal
Activity Status: Achieved

Region Code: 09
Programmatic ID: AIR CASCA0000603700079
Facility Registry ID: 110000475263
Air Operating Status Code: OPR
Default Air Classification Code: MAJ
Air Program: Title V Permits
Activity Date: 2007-01-04 00:00:00
Activity Status Date: 2007-01-04 00:00:00
Activity Group: Enforcement Action
Activity Type: Administrative - Informal
Activity Status: Achieved

Region Code: 09
Programmatic ID: AIR CASCA0000603700079
Facility Registry ID: 110000475263
Air Operating Status Code: OPR
Default Air Classification Code: MAJ
Air Program: Title V Permits
Activity Date: 2007-03-22 00:00:00
Activity Status Date: 2007-03-22 00:00:00
Activity Group: Enforcement Action
Activity Type: Administrative - Informal
Activity Status: Achieved

Region Code: 09
Programmatic ID: AIR CASCA0000603700079
Facility Registry ID: 110000475263
Air Operating Status Code: OPR
Default Air Classification Code: MAJ
Air Program: Title V Permits
Activity Date: 2007-06-21 00:00:00
Activity Status Date: 2007-06-21 00:00:00
Activity Group: Enforcement Action
Activity Type: Administrative - Informal
Activity Status: Achieved

Region Code: 09
Programmatic ID: AIR CASCA0000603700079
Facility Registry ID: 110000475263
Air Operating Status Code: OPR
Default Air Classification Code: MAJ
Air Program: Title V Permits
Activity Date: 2008-03-18 00:00:00
Activity Status Date: 2008-03-18 00:00:00
Activity Group: Enforcement Action

TORRANCE REFINING COMPANY LLC (Continued) **1000253665**

Activity Type:	Administrative - Informal
Activity Status:	Achieved
Region Code:	09
Programmatic ID:	AIR CASCA0000603700079
Facility Registry ID:	110000475263
Air Operating Status Code:	OPR
Default Air Classification Code:	MAJ
Air Program:	Title V Permits
Activity Date:	2008-05-16 00:00:00
Activity Status Date:	2008-05-16 00:00:00
Activity Group:	Enforcement Action
Activity Type:	Administrative - Informal
Activity Status:	Achieved
Region Code:	09
Programmatic ID:	AIR CASCA0000603700079
Facility Registry ID:	110000475263
Air Operating Status Code:	OPR
Default Air Classification Code:	MAJ
Air Program:	Title V Permits
Activity Date:	2008-08-12 00:00:00
Activity Status Date:	2008-08-12 00:00:00
Activity Group:	Enforcement Action
Activity Type:	Administrative - Informal
Activity Status:	Achieved
Region Code:	09
Programmatic ID:	AIR CASCA0000603700079
Facility Registry ID:	110000475263
Air Operating Status Code:	OPR
Default Air Classification Code:	MAJ
Air Program:	Title V Permits
Activity Date:	2008-10-14 00:00:00
Activity Status Date:	2008-10-14 00:00:00
Activity Group:	Enforcement Action
Activity Type:	Administrative - Informal
Activity Status:	Achieved
Region Code:	09
Programmatic ID:	AIR CASCA0000603700079
Facility Registry ID:	110000475263
Air Operating Status Code:	OPR
Default Air Classification Code:	MAJ
Air Program:	Title V Permits
Activity Date:	2009-03-26 00:00:00
Activity Status Date:	2009-03-26 00:00:00
Activity Group:	Enforcement Action
Activity Type:	Administrative - Informal
Activity Status:	Achieved
Region Code:	09
Programmatic ID:	AIR CASCA0000603700079
Facility Registry ID:	110000475263
Air Operating Status Code:	OPR
Default Air Classification Code:	MAJ
Air Program:	Title V Permits

TORRANCE REFINING COMPANY LLC (Continued) **1000253665**

Activity Date:	2009-04-16 00:00:00
Activity Status Date:	2009-04-16 00:00:00
Activity Group:	Enforcement Action
Activity Type:	Administrative - Informal
Activity Status:	Achieved

Region Code:	09
Programmatic ID:	AIR CASCA0000603700079
Facility Registry ID:	110000475263
Air Operating Status Code:	OPR
Default Air Classification Code:	MAJ
Air Program:	Title V Permits
Activity Date:	2009-04-29 00:00:00
Activity Status Date:	2009-04-29 00:00:00
Activity Group:	Enforcement Action
Activity Type:	Administrative - Informal
Activity Status:	Achieved

Region Code:	09
Programmatic ID:	AIR CASCA0000603700079
Facility Registry ID:	110000475263
Air Operating Status Code:	OPR
Default Air Classification Code:	MAJ
Air Program:	Title V Permits
Activity Date:	2009-05-06 00:00:00
Activity Status Date:	2009-05-06 00:00:00
Activity Group:	Enforcement Action
Activity Type:	Administrative - Informal
Activity Status:	Achieved

Region Code:	09
Programmatic ID:	AIR CASCA0000603700079
Facility Registry ID:	110000475263
Air Operating Status Code:	OPR
Default Air Classification Code:	MAJ
Air Program:	Title V Permits
Activity Date:	2009-05-23 00:00:00
Activity Status Date:	2009-05-23 00:00:00
Activity Group:	Enforcement Action
Activity Type:	Administrative - Informal
Activity Status:	Achieved

Region Code:	09
Programmatic ID:	AIR CASCA0000603700079
Facility Registry ID:	110000475263
Air Operating Status Code:	OPR
Default Air Classification Code:	MAJ
Air Program:	Title V Permits
Activity Date:	2009-10-24 00:00:00
Activity Status Date:	2009-10-24 00:00:00
Activity Group:	Enforcement Action
Activity Type:	Administrative - Informal
Activity Status:	Achieved

Region Code:	09
Programmatic ID:	AIR CASCA0000603700079
Facility Registry ID:	110000475263

TORRANCE REFINING COMPANY LLC (Continued) **1000253665**

Air Operating Status Code:	OPR
Default Air Classification Code:	MAJ
Air Program:	Title V Permits
Activity Date:	2009-12-18 00:00:00
Activity Status Date:	2009-12-18 00:00:00
Activity Group:	Enforcement Action
Activity Type:	Administrative - Informal
Activity Status:	Achieved

Region Code:	09
Programmatic ID:	AIR CASCA0000603700079
Facility Registry ID:	110000475263
Air Operating Status Code:	OPR
Default Air Classification Code:	MAJ
Air Program:	Title V Permits
Activity Date:	2010-07-01 00:00:00
Activity Status Date:	2010-07-01 00:00:00
Activity Group:	Enforcement Action
Activity Type:	Administrative - Informal
Activity Status:	Achieved

Region Code:	09
Programmatic ID:	AIR CASCA0000603700079
Facility Registry ID:	110000475263
Air Operating Status Code:	OPR
Default Air Classification Code:	MAJ
Air Program:	Title V Permits
Activity Date:	2011-05-20 00:00:00
Activity Status Date:	2011-05-20 00:00:00
Activity Group:	Enforcement Action
Activity Type:	Administrative - Informal
Activity Status:	Achieved

Region Code:	09
Programmatic ID:	AIR CASCA0000603700079
Facility Registry ID:	110000475263
Air Operating Status Code:	OPR
Default Air Classification Code:	MAJ
Air Program:	Title V Permits
Activity Date:	2012-04-27 00:00:00
Activity Status Date:	2012-04-27 00:00:00
Activity Group:	Enforcement Action
Activity Type:	Administrative - Informal
Activity Status:	Achieved

Region Code:	09
Programmatic ID:	AIR CASCA0000603700079
Facility Registry ID:	110000475263
Air Operating Status Code:	OPR
Default Air Classification Code:	MAJ
Air Program:	Title V Permits
Activity Date:	Not reported
Activity Status Date:	2015-03-12 00:00:00
Activity Group:	Enforcement Action
Activity Type:	Administrative - Informal
Activity Status:	Achieved

TORRANCE REFINING COMPANY LLC (Continued) **1000253665**

Region Code:	09
Programmatic ID:	AIR CASCA0000603700079
Facility Registry ID:	110000475263
Air Operating Status Code:	OPR
Default Air Classification Code:	MAJ
Air Program:	Title V Permits
Activity Date:	Not reported
Activity Status Date:	2016-03-10 00:00:00
Activity Group:	Enforcement Action
Activity Type:	Administrative - Informal
Activity Status:	Achieved

Region Code:	09
Programmatic ID:	AIR CASCA0000603700079
Facility Registry ID:	110000475263
Air Operating Status Code:	OPR
Default Air Classification Code:	MAJ
Air Program:	Title V Permits
Activity Date:	Not reported
Activity Status Date:	2016-06-30 00:00:00
Activity Group:	Enforcement Action
Activity Type:	Administrative - Informal
Activity Status:	Achieved

Region Code:	09
Programmatic ID:	AIR CASCA0000603700079
Facility Registry ID:	110000475263
Air Operating Status Code:	OPR
Default Air Classification Code:	MAJ
Air Program:	MACT Standards (40 CFR Part 63)
Activity Date:	Not reported
Activity Status Date:	2005-12-13 00:00:00
Activity Group:	Case File
Activity Type:	Case File
Activity Status:	Resolved

Region Code:	09
Programmatic ID:	AIR CASCA0000603700079
Facility Registry ID:	110000475263
Air Operating Status Code:	OPR
Default Air Classification Code:	MAJ
Air Program:	MACT Standards (40 CFR Part 63)
Activity Date:	2005-12-13 00:00:00
Activity Status Date:	2005-12-13 00:00:00
Activity Group:	Enforcement Action
Activity Type:	Judicial
Activity Status:	Closed

Region Code:	09
Programmatic ID:	AIR CASCA0000603700079
Facility Registry ID:	110000475263
Air Operating Status Code:	OPR
Default Air Classification Code:	MAJ
Air Program:	National Emission Standards for Hazardous Air Pollutants (40 CFR Part 61)
Activity Date:	Not reported
Activity Status Date:	2005-12-13 00:00:00
Activity Group:	Case File

TORRANCE REFINING COMPANY LLC (Continued) **1000253665**

Activity Type:	Case File
Activity Status:	Resolved

Region Code:	09
Programmatic ID:	AIR CASCA0000603700079
Facility Registry ID:	110000475263
Air Operating Status Code:	OPR
Default Air Classification Code:	MAJ
Air Program:	National Emission Standards for Hazardous Air Pollutants (40 CFR Part 61)
Activity Date:	1992-09-01 00:00:00
Activity Status Date:	Not reported
Activity Group:	Compliance Monitoring
Activity Type:	Inspection/Evaluation
Activity Status:	Not reported

Region Code:	09
Programmatic ID:	AIR CASCA0000603700079
Facility Registry ID:	110000475263
Air Operating Status Code:	OPR
Default Air Classification Code:	MAJ
Air Program:	National Emission Standards for Hazardous Air Pollutants (40 CFR Part 61)
Activity Date:	1993-08-31 00:00:00
Activity Status Date:	Not reported
Activity Group:	Compliance Monitoring
Activity Type:	Inspection/Evaluation
Activity Status:	Not reported

Region Code:	09
Programmatic ID:	AIR CASCA0000603700079
Facility Registry ID:	110000475263
Air Operating Status Code:	OPR
Default Air Classification Code:	MAJ
Air Program:	National Emission Standards for Hazardous Air Pollutants (40 CFR Part 61)
Activity Date:	1999-09-30 00:00:00
Activity Status Date:	Not reported
Activity Group:	Compliance Monitoring
Activity Type:	Inspection/Evaluation
Activity Status:	Not reported

Region Code:	09
Programmatic ID:	AIR CASCA0000603700079
Facility Registry ID:	110000475263
Air Operating Status Code:	OPR
Default Air Classification Code:	MAJ
Air Program:	National Emission Standards for Hazardous Air Pollutants (40 CFR Part 61)
Activity Date:	2009-06-17 00:00:00
Activity Status Date:	Not reported
Activity Group:	Compliance Monitoring
Activity Type:	Inspection/Evaluation
Activity Status:	Not reported

Region Code:	09
Programmatic ID:	AIR CASCA0000603700079
Facility Registry ID:	110000475263
Air Operating Status Code:	OPR
Default Air Classification Code:	MAJ
Air Program:	National Emission Standards for Hazardous Air Pollutants (40 CFR Part 61)

TORRANCE REFINING COMPANY LLC (Continued) **1000253665**

Activity Date:	2009-10-07 00:00:00
Activity Status Date:	Not reported
Activity Group:	Compliance Monitoring
Activity Type:	Inspection/Evaluation
Activity Status:	Not reported

Region Code:	09
Programmatic ID:	AIR CASCA0000603700079
Facility Registry ID:	110000475263
Air Operating Status Code:	OPR
Default Air Classification Code:	MAJ
Air Program:	National Emission Standards for Hazardous Air Pollutants (40 CFR Part 61)
Activity Date:	2009-10-15 00:00:00
Activity Status Date:	Not reported
Activity Group:	Compliance Monitoring
Activity Type:	Inspection/Evaluation
Activity Status:	Not reported

Region Code:	09
Programmatic ID:	AIR CASCA0000603700079
Facility Registry ID:	110000475263
Air Operating Status Code:	OPR
Default Air Classification Code:	MAJ
Air Program:	National Emission Standards for Hazardous Air Pollutants (40 CFR Part 61)
Activity Date:	2009-10-27 00:00:00
Activity Status Date:	Not reported
Activity Group:	Compliance Monitoring
Activity Type:	Inspection/Evaluation
Activity Status:	Not reported

Region Code:	09
Programmatic ID:	AIR CASCA0000603700079
Facility Registry ID:	110000475263
Air Operating Status Code:	OPR
Default Air Classification Code:	MAJ
Air Program:	National Emission Standards for Hazardous Air Pollutants (40 CFR Part 61)
Activity Date:	2009-10-29 00:00:00
Activity Status Date:	Not reported
Activity Group:	Compliance Monitoring
Activity Type:	Inspection/Evaluation
Activity Status:	Not reported

Region Code:	09
Programmatic ID:	AIR CASCA0000603700079
Facility Registry ID:	110000475263
Air Operating Status Code:	OPR
Default Air Classification Code:	MAJ
Air Program:	National Emission Standards for Hazardous Air Pollutants (40 CFR Part 61)
Activity Date:	2009-11-04 00:00:00
Activity Status Date:	Not reported
Activity Group:	Compliance Monitoring
Activity Type:	Inspection/Evaluation
Activity Status:	Not reported

Region Code:	09
Programmatic ID:	AIR CASCA0000603700079
Facility Registry ID:	110000475263

TORRANCE REFINING COMPANY LLC (Continued) **1000253665**

Air Operating Status Code:	OPR
Default Air Classification Code:	MAJ
Air Program:	National Emission Standards for Hazardous Air Pollutants (40 CFR Part 61)
Activity Date:	2009-11-10 00:00:00
Activity Status Date:	Not reported
Activity Group:	Compliance Monitoring
Activity Type:	Inspection/Evaluation
Activity Status:	Not reported

Region Code:	09
Programmatic ID:	AIR CASCA0000603700079
Facility Registry ID:	110000475263
Air Operating Status Code:	OPR
Default Air Classification Code:	MAJ
Air Program:	National Emission Standards for Hazardous Air Pollutants (40 CFR Part 61)
Activity Date:	2009-12-09 00:00:00
Activity Status Date:	Not reported
Activity Group:	Compliance Monitoring
Activity Type:	Inspection/Evaluation
Activity Status:	Not reported

Region Code:	09
Programmatic ID:	AIR CASCA0000603700079
Facility Registry ID:	110000475263
Air Operating Status Code:	OPR
Default Air Classification Code:	MAJ
Air Program:	National Emission Standards for Hazardous Air Pollutants (40 CFR Part 61)
Activity Date:	2009-12-17 00:00:00
Activity Status Date:	Not reported
Activity Group:	Compliance Monitoring
Activity Type:	Inspection/Evaluation
Activity Status:	Not reported

Region Code:	09
Programmatic ID:	AIR CASCA0000603700079
Facility Registry ID:	110000475263
Air Operating Status Code:	OPR
Default Air Classification Code:	MAJ
Air Program:	National Emission Standards for Hazardous Air Pollutants (40 CFR Part 61)
Activity Date:	2009-12-23 00:00:00
Activity Status Date:	Not reported
Activity Group:	Compliance Monitoring
Activity Type:	Inspection/Evaluation
Activity Status:	Not reported

Region Code:	09
Programmatic ID:	AIR CASCA0000603700079
Facility Registry ID:	110000475263
Air Operating Status Code:	OPR
Default Air Classification Code:	MAJ
Air Program:	National Emission Standards for Hazardous Air Pollutants (40 CFR Part 61)
Activity Date:	2010-01-12 00:00:00
Activity Status Date:	Not reported
Activity Group:	Compliance Monitoring
Activity Type:	Inspection/Evaluation
Activity Status:	Not reported

TORRANCE REFINING COMPANY LLC (Continued) **1000253665**

Region Code:	09
Programmatic ID:	AIR CASCA0000603700079
Facility Registry ID:	110000475263
Air Operating Status Code:	OPR
Default Air Classification Code:	MAJ
Air Program:	National Emission Standards for Hazardous Air Pollutants (40 CFR Part 61)
Activity Date:	2010-01-20 00:00:00
Activity Status Date:	Not reported
Activity Group:	Compliance Monitoring
Activity Type:	Inspection/Evaluation
Activity Status:	Not reported

Region Code:	09
Programmatic ID:	AIR CASCA0000603700079
Facility Registry ID:	110000475263
Air Operating Status Code:	OPR
Default Air Classification Code:	MAJ
Air Program:	National Emission Standards for Hazardous Air Pollutants (40 CFR Part 61)
Activity Date:	2010-01-21 00:00:00
Activity Status Date:	Not reported
Activity Group:	Compliance Monitoring
Activity Type:	Inspection/Evaluation
Activity Status:	Not reported

Region Code:	09
Programmatic ID:	AIR CASCA0000603700079
Facility Registry ID:	110000475263
Air Operating Status Code:	OPR
Default Air Classification Code:	MAJ
Air Program:	National Emission Standards for Hazardous Air Pollutants (40 CFR Part 61)
Activity Date:	2010-02-02 00:00:00
Activity Status Date:	Not reported
Activity Group:	Compliance Monitoring
Activity Type:	Inspection/Evaluation
Activity Status:	Not reported

Region Code:	09
Programmatic ID:	AIR CASCA0000603700079
Facility Registry ID:	110000475263
Air Operating Status Code:	OPR
Default Air Classification Code:	MAJ
Air Program:	National Emission Standards for Hazardous Air Pollutants (40 CFR Part 61)
Activity Date:	2010-02-09 00:00:00
Activity Status Date:	Not reported
Activity Group:	Compliance Monitoring
Activity Type:	Inspection/Evaluation
Activity Status:	Not reported

Region Code:	09
Programmatic ID:	AIR CASCA0000603700079
Facility Registry ID:	110000475263
Air Operating Status Code:	OPR
Default Air Classification Code:	MAJ
Air Program:	National Emission Standards for Hazardous Air Pollutants (40 CFR Part 61)
Activity Date:	2010-02-11 00:00:00
Activity Status Date:	Not reported
Activity Group:	Compliance Monitoring

TORRANCE REFINING COMPANY LLC (Continued) **1000253665**

Activity Type: Inspection/Evaluation
Activity Status: Not reported

Region Code: 09
Programmatic ID: AIR CASCA0000603700079
Facility Registry ID: 110000475263
Air Operating Status Code: OPR
Default Air Classification Code: MAJ
Air Program: National Emission Standards for Hazardous Air Pollutants (40 CFR Part 61)
Activity Date: 2010-03-09 00:00:00
Activity Status Date: Not reported
Activity Group: Compliance Monitoring
Activity Type: Inspection/Evaluation
Activity Status: Not reported

Region Code: 09
Programmatic ID: AIR CASCA0000603700079
Facility Registry ID: 110000475263
Air Operating Status Code: OPR
Default Air Classification Code: MAJ
Air Program: National Emission Standards for Hazardous Air Pollutants (40 CFR Part 61)
Activity Date: 2010-03-11 00:00:00
Activity Status Date: Not reported
Activity Group: Compliance Monitoring
Activity Type: Inspection/Evaluation
Activity Status: Not reported

Region Code: 09
Programmatic ID: AIR CASCA0000603700079
Facility Registry ID: 110000475263
Air Operating Status Code: OPR
Default Air Classification Code: MAJ
Air Program: National Emission Standards for Hazardous Air Pollutants (40 CFR Part 61)
Activity Date: 2010-03-17 00:00:00
Activity Status Date: Not reported
Activity Group: Compliance Monitoring
Activity Type: Inspection/Evaluation
Activity Status: Not reported

Region Code: 09
Programmatic ID: AIR CASCA0000603700079
Facility Registry ID: 110000475263
Air Operating Status Code: OPR
Default Air Classification Code: MAJ
Air Program: National Emission Standards for Hazardous Air Pollutants (40 CFR Part 61)
Activity Date: 2010-03-24 00:00:00
Activity Status Date: Not reported
Activity Group: Compliance Monitoring
Activity Type: Inspection/Evaluation
Activity Status: Not reported

Region Code: 09
Programmatic ID: AIR CASCA0000603700079
Facility Registry ID: 110000475263
Air Operating Status Code: OPR
Default Air Classification Code: MAJ
Air Program: National Emission Standards for Hazardous Air Pollutants (40 CFR Part 61)

TORRANCE REFINING COMPANY LLC (Continued) **1000253665**

Activity Date:	2010-04-14 00:00:00
Activity Status Date:	Not reported
Activity Group:	Compliance Monitoring
Activity Type:	Inspection/Evaluation
Activity Status:	Not reported

Region Code:	09
Programmatic ID:	AIR CASCA0000603700079
Facility Registry ID:	110000475263
Air Operating Status Code:	OPR
Default Air Classification Code:	MAJ
Air Program:	National Emission Standards for Hazardous Air Pollutants (40 CFR Part 61)
Activity Date:	2010-04-21 00:00:00
Activity Status Date:	Not reported
Activity Group:	Compliance Monitoring
Activity Type:	Inspection/Evaluation
Activity Status:	Not reported

Region Code:	09
Programmatic ID:	AIR CASCA0000603700079
Facility Registry ID:	110000475263
Air Operating Status Code:	OPR
Default Air Classification Code:	MAJ
Air Program:	National Emission Standards for Hazardous Air Pollutants (40 CFR Part 61)
Activity Date:	2010-04-27 00:00:00
Activity Status Date:	Not reported
Activity Group:	Compliance Monitoring
Activity Type:	Inspection/Evaluation
Activity Status:	Not reported

Region Code:	09
Programmatic ID:	AIR CASCA0000603700079
Facility Registry ID:	110000475263
Air Operating Status Code:	OPR
Default Air Classification Code:	MAJ
Air Program:	National Emission Standards for Hazardous Air Pollutants (40 CFR Part 61)
Activity Date:	2010-04-29 00:00:00
Activity Status Date:	Not reported
Activity Group:	Compliance Monitoring
Activity Type:	Inspection/Evaluation
Activity Status:	Not reported

Region Code:	09
Programmatic ID:	AIR CASCA0000603700079
Facility Registry ID:	110000475263
Air Operating Status Code:	OPR
Default Air Classification Code:	MAJ
Air Program:	National Emission Standards for Hazardous Air Pollutants (40 CFR Part 61)
Activity Date:	2010-05-10 00:00:00
Activity Status Date:	Not reported
Activity Group:	Compliance Monitoring
Activity Type:	Inspection/Evaluation
Activity Status:	Not reported

Region Code:	09
Programmatic ID:	AIR CASCA0000603700079
Facility Registry ID:	110000475263

TORRANCE REFINING COMPANY LLC (Continued) **1000253665**

Air Operating Status Code:	OPR
Default Air Classification Code:	MAJ
Air Program:	National Emission Standards for Hazardous Air Pollutants (40 CFR Part 61)
Activity Date:	2010-05-11 00:00:00
Activity Status Date:	Not reported
Activity Group:	Compliance Monitoring
Activity Type:	Inspection/Evaluation
Activity Status:	Not reported

Region Code:	09
Programmatic ID:	AIR CASCA0000603700079
Facility Registry ID:	110000475263
Air Operating Status Code:	OPR
Default Air Classification Code:	MAJ
Air Program:	National Emission Standards for Hazardous Air Pollutants (40 CFR Part 61)
Activity Date:	2010-05-13 00:00:00
Activity Status Date:	Not reported
Activity Group:	Compliance Monitoring
Activity Type:	Inspection/Evaluation
Activity Status:	Not reported

Region Code:	09
Programmatic ID:	AIR CASCA0000603700079
Facility Registry ID:	110000475263
Air Operating Status Code:	OPR
Default Air Classification Code:	MAJ
Air Program:	National Emission Standards for Hazardous Air Pollutants (40 CFR Part 61)
Activity Date:	2010-05-20 00:00:00
Activity Status Date:	Not reported
Activity Group:	Compliance Monitoring
Activity Type:	Inspection/Evaluation
Activity Status:	Not reported

Region Code:	09
Programmatic ID:	AIR CASCA0000603700079
Facility Registry ID:	110000475263
Air Operating Status Code:	OPR
Default Air Classification Code:	MAJ
Air Program:	National Emission Standards for Hazardous Air Pollutants (40 CFR Part 61)
Activity Date:	2010-05-25 00:00:00
Activity Status Date:	Not reported
Activity Group:	Compliance Monitoring
Activity Type:	Inspection/Evaluation
Activity Status:	Not reported

Region Code:	09
Programmatic ID:	AIR CASCA0000603700079
Facility Registry ID:	110000475263
Air Operating Status Code:	OPR
Default Air Classification Code:	MAJ
Air Program:	National Emission Standards for Hazardous Air Pollutants (40 CFR Part 61)
Activity Date:	2010-06-02 00:00:00
Activity Status Date:	Not reported
Activity Group:	Compliance Monitoring
Activity Type:	Inspection/Evaluation
Activity Status:	Not reported

TORRANCE REFINING COMPANY LLC (Continued) **1000253665**

Region Code:	09
Programmatic ID:	AIR CASCA0000603700079
Facility Registry ID:	110000475263
Air Operating Status Code:	OPR
Default Air Classification Code:	MAJ
Air Program:	National Emission Standards for Hazardous Air Pollutants (40 CFR Part 61)
Activity Date:	2010-06-09 00:00:00
Activity Status Date:	Not reported
Activity Group:	Compliance Monitoring
Activity Type:	Inspection/Evaluation
Activity Status:	Not reported

Region Code:	09
Programmatic ID:	AIR CASCA0000603700079
Facility Registry ID:	110000475263
Air Operating Status Code:	OPR
Default Air Classification Code:	MAJ
Air Program:	National Emission Standards for Hazardous Air Pollutants (40 CFR Part 61)
Activity Date:	2010-06-11 00:00:00
Activity Status Date:	Not reported
Activity Group:	Compliance Monitoring
Activity Type:	Inspection/Evaluation
Activity Status:	Not reported

Region Code:	09
Programmatic ID:	AIR CASCA0000603700079
Facility Registry ID:	110000475263
Air Operating Status Code:	OPR
Default Air Classification Code:	MAJ
Air Program:	National Emission Standards for Hazardous Air Pollutants (40 CFR Part 61)
Activity Date:	2010-06-17 00:00:00
Activity Status Date:	Not reported
Activity Group:	Compliance Monitoring
Activity Type:	Inspection/Evaluation
Activity Status:	Not reported

Region Code:	09
Programmatic ID:	AIR CASCA0000603700079
Facility Registry ID:	110000475263
Air Operating Status Code:	OPR
Default Air Classification Code:	MAJ
Air Program:	National Emission Standards for Hazardous Air Pollutants (40 CFR Part 61)
Activity Date:	2010-06-18 00:00:00
Activity Status Date:	Not reported
Activity Group:	Compliance Monitoring
Activity Type:	Inspection/Evaluation
Activity Status:	Not reported

Region Code:	09
Programmatic ID:	AIR CASCA0000603700079
Facility Registry ID:	110000475263
Air Operating Status Code:	OPR
Default Air Classification Code:	MAJ
Air Program:	National Emission Standards for Hazardous Air Pollutants (40 CFR Part 61)
Activity Date:	2010-06-22 00:00:00
Activity Status Date:	Not reported
Activity Group:	Compliance Monitoring

TORRANCE REFINING COMPANY LLC (Continued) **1000253665**

Activity Type: Inspection/Evaluation
Activity Status: Not reported

Region Code: 09
Programmatic ID: AIR CASCA0000603700079
Facility Registry ID: 110000475263
Air Operating Status Code: OPR
Default Air Classification Code: MAJ
Air Program: National Emission Standards for Hazardous Air Pollutants (40 CFR Part 61)
Activity Date: 2010-06-24 00:00:00
Activity Status Date: Not reported
Activity Group: Compliance Monitoring
Activity Type: Inspection/Evaluation
Activity Status: Not reported

Region Code: 09
Programmatic ID: AIR CASCA0000603700079
Facility Registry ID: 110000475263
Air Operating Status Code: OPR
Default Air Classification Code: MAJ
Air Program: National Emission Standards for Hazardous Air Pollutants (40 CFR Part 61)
Activity Date: 2010-06-28 00:00:00
Activity Status Date: Not reported
Activity Group: Compliance Monitoring
Activity Type: Inspection/Evaluation
Activity Status: Not reported

Region Code: 09
Programmatic ID: AIR CASCA0000603700079
Facility Registry ID: 110000475263
Air Operating Status Code: OPR
Default Air Classification Code: MAJ
Air Program: National Emission Standards for Hazardous Air Pollutants (40 CFR Part 61)
Activity Date: 2010-06-30 00:00:00
Activity Status Date: Not reported
Activity Group: Compliance Monitoring
Activity Type: Inspection/Evaluation
Activity Status: Not reported

Region Code: 09
Programmatic ID: AIR CASCA0000603700079
Facility Registry ID: 110000475263
Air Operating Status Code: OPR
Default Air Classification Code: MAJ
Air Program: National Emission Standards for Hazardous Air Pollutants (40 CFR Part 61)
Activity Date: 2010-07-13 00:00:00
Activity Status Date: Not reported
Activity Group: Compliance Monitoring
Activity Type: Inspection/Evaluation
Activity Status: Not reported

Region Code: 09
Programmatic ID: AIR CASCA0000603700079
Facility Registry ID: 110000475263
Air Operating Status Code: OPR
Default Air Classification Code: MAJ
Air Program: National Emission Standards for Hazardous Air Pollutants (40 CFR Part 61)

TORRANCE REFINING COMPANY LLC (Continued) **1000253665**

Activity Date:	2010-07-15 00:00:00
Activity Status Date:	Not reported
Activity Group:	Compliance Monitoring
Activity Type:	Inspection/Evaluation
Activity Status:	Not reported
Region Code:	09
Programmatic ID:	AIR CASCA0000603700079
Facility Registry ID:	110000475263
Air Operating Status Code:	OPR
Default Air Classification Code:	MAJ
Air Program:	National Emission Standards for Hazardous Air Pollutants (40 CFR Part 61)
Activity Date:	2010-07-27 00:00:00
Activity Status Date:	Not reported
Activity Group:	Compliance Monitoring
Activity Type:	Inspection/Evaluation
Activity Status:	Not reported
Region Code:	09
Programmatic ID:	AIR CASCA0000603700079
Facility Registry ID:	110000475263
Air Operating Status Code:	OPR
Default Air Classification Code:	MAJ
Air Program:	National Emission Standards for Hazardous Air Pollutants (40 CFR Part 61)
Activity Date:	2010-07-29 00:00:00
Activity Status Date:	Not reported
Activity Group:	Compliance Monitoring
Activity Type:	Inspection/Evaluation
Activity Status:	Not reported
Region Code:	09
Programmatic ID:	AIR CASCA0000603700079
Facility Registry ID:	110000475263
Air Operating Status Code:	OPR
Default Air Classification Code:	MAJ
Air Program:	National Emission Standards for Hazardous Air Pollutants (40 CFR Part 61)
Activity Date:	2010-08-04 00:00:00
Activity Status Date:	Not reported
Activity Group:	Compliance Monitoring
Activity Type:	Inspection/Evaluation
Activity Status:	Not reported
Region Code:	09
Programmatic ID:	AIR CASCA0000603700079
Facility Registry ID:	110000475263
Air Operating Status Code:	OPR
Default Air Classification Code:	MAJ
Air Program:	National Emission Standards for Hazardous Air Pollutants (40 CFR Part 61)
Activity Date:	2010-08-19 00:00:00
Activity Status Date:	Not reported
Activity Group:	Compliance Monitoring
Activity Type:	Inspection/Evaluation
Activity Status:	Not reported
Region Code:	09
Programmatic ID:	AIR CASCA0000603700079
Facility Registry ID:	110000475263

TORRANCE REFINING COMPANY LLC (Continued) **1000253665**

Air Operating Status Code:	OPR
Default Air Classification Code:	MAJ
Air Program:	National Emission Standards for Hazardous Air Pollutants (40 CFR Part 61)
Activity Date:	2010-09-15 00:00:00
Activity Status Date:	Not reported
Activity Group:	Compliance Monitoring
Activity Type:	Inspection/Evaluation
Activity Status:	Not reported

Region Code:	09
Programmatic ID:	AIR CASCA0000603700079
Facility Registry ID:	110000475263
Air Operating Status Code:	OPR
Default Air Classification Code:	MAJ
Air Program:	National Emission Standards for Hazardous Air Pollutants (40 CFR Part 61)
Activity Date:	2010-10-11 00:00:00
Activity Status Date:	Not reported
Activity Group:	Compliance Monitoring
Activity Type:	Inspection/Evaluation
Activity Status:	Not reported

Region Code:	09
Programmatic ID:	AIR CASCA0000603700079
Facility Registry ID:	110000475263
Air Operating Status Code:	OPR
Default Air Classification Code:	MAJ
Air Program:	National Emission Standards for Hazardous Air Pollutants (40 CFR Part 61)
Activity Date:	2010-10-26 00:00:00
Activity Status Date:	Not reported
Activity Group:	Compliance Monitoring
Activity Type:	Inspection/Evaluation
Activity Status:	Not reported

Region Code:	09
Programmatic ID:	AIR CASCA0000603700079
Facility Registry ID:	110000475263
Air Operating Status Code:	OPR
Default Air Classification Code:	MAJ
Air Program:	National Emission Standards for Hazardous Air Pollutants (40 CFR Part 61)
Activity Date:	2010-10-28 00:00:00
Activity Status Date:	Not reported
Activity Group:	Compliance Monitoring
Activity Type:	Inspection/Evaluation
Activity Status:	Not reported

Region Code:	09
Programmatic ID:	AIR CASCA0000603700079
Facility Registry ID:	110000475263
Air Operating Status Code:	OPR
Default Air Classification Code:	MAJ
Air Program:	National Emission Standards for Hazardous Air Pollutants (40 CFR Part 61)
Activity Date:	2010-11-09 00:00:00
Activity Status Date:	Not reported
Activity Group:	Compliance Monitoring
Activity Type:	Inspection/Evaluation
Activity Status:	Not reported

TORRANCE REFINING COMPANY LLC (Continued) **1000253665**

Region Code: 09
Programmatic ID: AIR CASCA0000603700079
Facility Registry ID: 110000475263
Air Operating Status Code: OPR
Default Air Classification Code: MAJ
Air Program: National Emission Standards for Hazardous Air Pollutants (40 CFR Part 61)
Activity Date: 2010-11-30 00:00:00
Activity Status Date: Not reported
Activity Group: Compliance Monitoring
Activity Type: Inspection/Evaluation
Activity Status: Not reported

Region Code: 09
Programmatic ID: AIR CASCA0000603700079
Facility Registry ID: 110000475263
Air Operating Status Code: OPR
Default Air Classification Code: MAJ
Air Program: National Emission Standards for Hazardous Air Pollutants (40 CFR Part 61)
Activity Date: 2010-12-02 00:00:00
Activity Status Date: Not reported
Activity Group: Compliance Monitoring
Activity Type: Inspection/Evaluation
Activity Status: Not reported

Region Code: 09
Programmatic ID: AIR CASCA0000603700079
Facility Registry ID: 110000475263
Air Operating Status Code: OPR
Default Air Classification Code: MAJ
Air Program: National Emission Standards for Hazardous Air Pollutants (40 CFR Part 61)
Activity Date: 2010-12-07 00:00:00
Activity Status Date: Not reported
Activity Group: Compliance Monitoring
Activity Type: Inspection/Evaluation
Activity Status: Not reported

Region Code: 09
Programmatic ID: AIR CASCA0000603700079
Facility Registry ID: 110000475263
Air Operating Status Code: OPR
Default Air Classification Code: MAJ
Air Program: National Emission Standards for Hazardous Air Pollutants (40 CFR Part 61)
Activity Date: 2010-12-08 00:00:00
Activity Status Date: Not reported
Activity Group: Compliance Monitoring
Activity Type: Inspection/Evaluation
Activity Status: Not reported

Region Code: 09
Programmatic ID: AIR CASCA0000603700079
Facility Registry ID: 110000475263
Air Operating Status Code: OPR
Default Air Classification Code: MAJ
Air Program: National Emission Standards for Hazardous Air Pollutants (40 CFR Part 61)
Activity Date: 2010-12-14 00:00:00
Activity Status Date: Not reported
Activity Group: Compliance Monitoring

TORRANCE REFINING COMPANY LLC (Continued) **1000253665**

Activity Type: Inspection/Evaluation
Activity Status: Not reported

Region Code: 09
Programmatic ID: AIR CASCA0000603700079
Facility Registry ID: 110000475263
Air Operating Status Code: OPR
Default Air Classification Code: MAJ
Air Program: National Emission Standards for Hazardous Air Pollutants (40 CFR Part 61)
Activity Date: 2011-01-28 00:00:00
Activity Status Date: Not reported
Activity Group: Compliance Monitoring
Activity Type: Inspection/Evaluation
Activity Status: Not reported

Region Code: 09
Programmatic ID: AIR CASCA0000603700079
Facility Registry ID: 110000475263
Air Operating Status Code: OPR
Default Air Classification Code: MAJ
Air Program: National Emission Standards for Hazardous Air Pollutants (40 CFR Part 61)
Activity Date: 2011-02-09 00:00:00
Activity Status Date: Not reported
Activity Group: Compliance Monitoring
Activity Type: Inspection/Evaluation
Activity Status: Not reported

Region Code: 09
Programmatic ID: AIR CASCA0000603700079
Facility Registry ID: 110000475263
Air Operating Status Code: OPR
Default Air Classification Code: MAJ
Air Program: National Emission Standards for Hazardous Air Pollutants (40 CFR Part 61)
Activity Date: 2011-02-26 00:00:00
Activity Status Date: Not reported
Activity Group: Compliance Monitoring
Activity Type: Inspection/Evaluation
Activity Status: Not reported

Region Code: 09
Programmatic ID: AIR CASCA0000603700079
Facility Registry ID: 110000475263
Air Operating Status Code: OPR
Default Air Classification Code: MAJ
Air Program: National Emission Standards for Hazardous Air Pollutants (40 CFR Part 61)
Activity Date: 2011-03-01 00:00:00
Activity Status Date: Not reported
Activity Group: Compliance Monitoring
Activity Type: Inspection/Evaluation
Activity Status: Not reported

Region Code: 09
Programmatic ID: AIR CASCA0000603700079
Facility Registry ID: 110000475263
Air Operating Status Code: OPR
Default Air Classification Code: MAJ
Air Program: National Emission Standards for Hazardous Air Pollutants (40 CFR Part 61)

TORRANCE REFINING COMPANY LLC (Continued) **1000253665**

Activity Date:	2011-03-09 00:00:00
Activity Status Date:	Not reported
Activity Group:	Compliance Monitoring
Activity Type:	Inspection/Evaluation
Activity Status:	Not reported
Region Code:	09
Programmatic ID:	AIR CASCA0000603700079
Facility Registry ID:	110000475263
Air Operating Status Code:	OPR
Default Air Classification Code:	MAJ
Air Program:	National Emission Standards for Hazardous Air Pollutants (40 CFR Part 61)
Activity Date:	2011-03-15 00:00:00
Activity Status Date:	Not reported
Activity Group:	Compliance Monitoring
Activity Type:	Inspection/Evaluation
Activity Status:	Not reported
Region Code:	09
Programmatic ID:	AIR CASCA0000603700079
Facility Registry ID:	110000475263
Air Operating Status Code:	OPR
Default Air Classification Code:	MAJ
Air Program:	National Emission Standards for Hazardous Air Pollutants (40 CFR Part 61)
Activity Date:	2011-03-17 00:00:00
Activity Status Date:	Not reported
Activity Group:	Compliance Monitoring
Activity Type:	Inspection/Evaluation
Activity Status:	Not reported
Region Code:	09
Programmatic ID:	AIR CASCA0000603700079
Facility Registry ID:	110000475263
Air Operating Status Code:	OPR
Default Air Classification Code:	MAJ
Air Program:	National Emission Standards for Hazardous Air Pollutants (40 CFR Part 61)
Activity Date:	2011-04-04 00:00:00
Activity Status Date:	Not reported
Activity Group:	Compliance Monitoring
Activity Type:	Inspection/Evaluation
Activity Status:	Not reported
Region Code:	09
Programmatic ID:	AIR CASCA0000603700079
Facility Registry ID:	110000475263
Air Operating Status Code:	OPR
Default Air Classification Code:	MAJ
Air Program:	National Emission Standards for Hazardous Air Pollutants (40 CFR Part 61)
Activity Date:	2011-04-05 00:00:00
Activity Status Date:	Not reported
Activity Group:	Compliance Monitoring
Activity Type:	Inspection/Evaluation
Activity Status:	Not reported
Region Code:	09
Programmatic ID:	AIR CASCA0000603700079
Facility Registry ID:	110000475263

TORRANCE REFINING COMPANY LLC (Continued) **1000253665**

Air Operating Status Code:	OPR
Default Air Classification Code:	MAJ
Air Program:	National Emission Standards for Hazardous Air Pollutants (40 CFR Part 61)
Activity Date:	2011-04-14 00:00:00
Activity Status Date:	Not reported
Activity Group:	Compliance Monitoring
Activity Type:	Inspection/Evaluation
Activity Status:	Not reported

Region Code:	09
Programmatic ID:	AIR CASCA0000603700079
Facility Registry ID:	110000475263
Air Operating Status Code:	OPR
Default Air Classification Code:	MAJ
Air Program:	National Emission Standards for Hazardous Air Pollutants (40 CFR Part 61)
Activity Date:	2011-04-26 00:00:00
Activity Status Date:	Not reported
Activity Group:	Compliance Monitoring
Activity Type:	Inspection/Evaluation
Activity Status:	Not reported

Region Code:	09
Programmatic ID:	AIR CASCA0000603700079
Facility Registry ID:	110000475263
Air Operating Status Code:	OPR
Default Air Classification Code:	MAJ
Air Program:	National Emission Standards for Hazardous Air Pollutants (40 CFR Part 61)
Activity Date:	2011-05-12 00:00:00
Activity Status Date:	Not reported
Activity Group:	Compliance Monitoring
Activity Type:	Inspection/Evaluation
Activity Status:	Not reported

Region Code:	09
Programmatic ID:	AIR CASCA0000603700079
Facility Registry ID:	110000475263
Air Operating Status Code:	OPR
Default Air Classification Code:	MAJ
Air Program:	National Emission Standards for Hazardous Air Pollutants (40 CFR Part 61)
Activity Date:	2011-05-18 00:00:00
Activity Status Date:	Not reported
Activity Group:	Compliance Monitoring
Activity Type:	Inspection/Evaluation
Activity Status:	Not reported

Region Code:	09
Programmatic ID:	AIR CASCA0000603700079
Facility Registry ID:	110000475263
Air Operating Status Code:	OPR
Default Air Classification Code:	MAJ
Air Program:	National Emission Standards for Hazardous Air Pollutants (40 CFR Part 61)
Activity Date:	2011-06-07 00:00:00
Activity Status Date:	Not reported
Activity Group:	Compliance Monitoring
Activity Type:	Inspection/Evaluation
Activity Status:	Not reported

TORRANCE REFINING COMPANY LLC (Continued) **1000253665**

Region Code: 09
Programmatic ID: AIR CASCA0000603700079
Facility Registry ID: 110000475263
Air Operating Status Code: OPR
Default Air Classification Code: MAJ
Air Program: National Emission Standards for Hazardous Air Pollutants (40 CFR Part 61)
Activity Date: 2011-06-08 00:00:00
Activity Status Date: Not reported
Activity Group: Compliance Monitoring
Activity Type: Inspection/Evaluation
Activity Status: Not reported

Region Code: 09
Programmatic ID: AIR CASCA0000603700079
Facility Registry ID: 110000475263
Air Operating Status Code: OPR
Default Air Classification Code: MAJ
Air Program: National Emission Standards for Hazardous Air Pollutants (40 CFR Part 61)
Activity Date: 2011-06-09 00:00:00
Activity Status Date: Not reported
Activity Group: Compliance Monitoring
Activity Type: Inspection/Evaluation
Activity Status: Not reported

Region Code: 09
Programmatic ID: AIR CASCA0000603700079
Facility Registry ID: 110000475263
Air Operating Status Code: OPR
Default Air Classification Code: MAJ
Air Program: National Emission Standards for Hazardous Air Pollutants (40 CFR Part 61)
Activity Date: 2011-06-14 00:00:00
Activity Status Date: Not reported
Activity Group: Compliance Monitoring
Activity Type: Inspection/Evaluation
Activity Status: Not reported

Region Code: 09
Programmatic ID: AIR CASCA0000603700079
Facility Registry ID: 110000475263
Air Operating Status Code: OPR
Default Air Classification Code: MAJ
Air Program: National Emission Standards for Hazardous Air Pollutants (40 CFR Part 61)
Activity Date: 2011-06-16 00:00:00
Activity Status Date: Not reported
Activity Group: Compliance Monitoring
Activity Type: Inspection/Evaluation
Activity Status: Not reported

Region Code: 09
Programmatic ID: AIR CASCA0000603700079
Facility Registry ID: 110000475263
Air Operating Status Code: OPR
Default Air Classification Code: MAJ
Air Program: National Emission Standards for Hazardous Air Pollutants (40 CFR Part 61)
Activity Date: 2011-06-27 00:00:00
Activity Status Date: Not reported
Activity Group: Compliance Monitoring

TORRANCE REFINING COMPANY LLC (Continued) **1000253665**

Activity Type: Inspection/Evaluation
Activity Status: Not reported

Region Code: 09
Programmatic ID: AIR CASCA0000603700079
Facility Registry ID: 110000475263
Air Operating Status Code: OPR
Default Air Classification Code: MAJ
Air Program: National Emission Standards for Hazardous Air Pollutants (40 CFR Part 61)
Activity Date: 2011-07-01 00:00:00
Activity Status Date: Not reported
Activity Group: Compliance Monitoring
Activity Type: Inspection/Evaluation
Activity Status: Not reported

Region Code: 09
Programmatic ID: AIR CASCA0000603700079
Facility Registry ID: 110000475263
Air Operating Status Code: OPR
Default Air Classification Code: MAJ
Air Program: National Emission Standards for Hazardous Air Pollutants (40 CFR Part 61)
Activity Date: 2011-07-15 00:00:00
Activity Status Date: Not reported
Activity Group: Compliance Monitoring
Activity Type: Inspection/Evaluation
Activity Status: Not reported

Region Code: 09
Programmatic ID: AIR CASCA0000603700079
Facility Registry ID: 110000475263
Air Operating Status Code: OPR
Default Air Classification Code: MAJ
Air Program: National Emission Standards for Hazardous Air Pollutants (40 CFR Part 61)
Activity Date: 2011-07-20 00:00:00
Activity Status Date: Not reported
Activity Group: Compliance Monitoring
Activity Type: Inspection/Evaluation
Activity Status: Not reported

Region Code: 09
Programmatic ID: AIR CASCA0000603700079
Facility Registry ID: 110000475263
Air Operating Status Code: OPR
Default Air Classification Code: MAJ
Air Program: National Emission Standards for Hazardous Air Pollutants (40 CFR Part 61)
Activity Date: 2011-07-25 00:00:00
Activity Status Date: Not reported
Activity Group: Compliance Monitoring
Activity Type: Inspection/Evaluation
Activity Status: Not reported

Region Code: 09
Programmatic ID: AIR CASCA0000603700079
Facility Registry ID: 110000475263
Air Operating Status Code: OPR
Default Air Classification Code: MAJ
Air Program: National Emission Standards for Hazardous Air Pollutants (40 CFR Part 61)

TORRANCE REFINING COMPANY LLC (Continued) **1000253665**

Activity Date:	2011-07-26 00:00:00
Activity Status Date:	Not reported
Activity Group:	Compliance Monitoring
Activity Type:	Inspection/Evaluation
Activity Status:	Not reported
Region Code:	09
Programmatic ID:	AIR CASCA0000603700079
Facility Registry ID:	110000475263
Air Operating Status Code:	OPR
Default Air Classification Code:	MAJ
Air Program:	National Emission Standards for Hazardous Air Pollutants (40 CFR Part 61)
Activity Date:	2011-07-27 00:00:00
Activity Status Date:	Not reported
Activity Group:	Compliance Monitoring
Activity Type:	Inspection/Evaluation
Activity Status:	Not reported
Region Code:	09
Programmatic ID:	AIR CASCA0000603700079
Facility Registry ID:	110000475263
Air Operating Status Code:	OPR
Default Air Classification Code:	MAJ
Air Program:	National Emission Standards for Hazardous Air Pollutants (40 CFR Part 61)
Activity Date:	2011-07-28 00:00:00
Activity Status Date:	Not reported
Activity Group:	Compliance Monitoring
Activity Type:	Inspection/Evaluation
Activity Status:	Not reported
Region Code:	09
Programmatic ID:	AIR CASCA0000603700079
Facility Registry ID:	110000475263
Air Operating Status Code:	OPR
Default Air Classification Code:	MAJ
Air Program:	National Emission Standards for Hazardous Air Pollutants (40 CFR Part 61)
Activity Date:	2011-09-13 00:00:00
Activity Status Date:	Not reported
Activity Group:	Compliance Monitoring
Activity Type:	Inspection/Evaluation
Activity Status:	Not reported
Region Code:	09
Programmatic ID:	AIR CASCA0000603700079
Facility Registry ID:	110000475263
Air Operating Status Code:	OPR
Default Air Classification Code:	MAJ
Air Program:	National Emission Standards for Hazardous Air Pollutants (40 CFR Part 61)
Activity Date:	2011-09-14 00:00:00
Activity Status Date:	Not reported
Activity Group:	Compliance Monitoring
Activity Type:	Inspection/Evaluation
Activity Status:	Not reported
Region Code:	09
Programmatic ID:	AIR CASCA0000603700079
Facility Registry ID:	110000475263

TORRANCE REFINING COMPANY LLC (Continued) **1000253665**

Air Operating Status Code:	OPR
Default Air Classification Code:	MAJ
Air Program:	National Emission Standards for Hazardous Air Pollutants (40 CFR Part 61)
Activity Date:	2011-09-15 00:00:00
Activity Status Date:	Not reported
Activity Group:	Compliance Monitoring
Activity Type:	Inspection/Evaluation
Activity Status:	Not reported

Region Code:	09
Programmatic ID:	AIR CASCA0000603700079
Facility Registry ID:	110000475263
Air Operating Status Code:	OPR
Default Air Classification Code:	MAJ
Air Program:	National Emission Standards for Hazardous Air Pollutants (40 CFR Part 61)
Activity Date:	2011-09-19 00:00:00
Activity Status Date:	Not reported
Activity Group:	Compliance Monitoring
Activity Type:	Inspection/Evaluation
Activity Status:	Not reported

Region Code:	09
Programmatic ID:	AIR CASCA0000603700079
Facility Registry ID:	110000475263
Air Operating Status Code:	OPR
Default Air Classification Code:	MAJ
Air Program:	National Emission Standards for Hazardous Air Pollutants (40 CFR Part 61)
Activity Date:	2011-09-20 00:00:00
Activity Status Date:	Not reported
Activity Group:	Compliance Monitoring
Activity Type:	Inspection/Evaluation
Activity Status:	Not reported

Region Code:	09
Programmatic ID:	AIR CASCA0000603700079
Facility Registry ID:	110000475263
Air Operating Status Code:	OPR
Default Air Classification Code:	MAJ
Air Program:	National Emission Standards for Hazardous Air Pollutants (40 CFR Part 61)
Activity Date:	2011-09-21 00:00:00
Activity Status Date:	Not reported
Activity Group:	Compliance Monitoring
Activity Type:	Inspection/Evaluation
Activity Status:	Not reported

Region Code:	09
Programmatic ID:	AIR CASCA0000603700079
Facility Registry ID:	110000475263
Air Operating Status Code:	OPR
Default Air Classification Code:	MAJ
Air Program:	National Emission Standards for Hazardous Air Pollutants (40 CFR Part 61)
Activity Date:	2011-09-22 00:00:00
Activity Status Date:	Not reported
Activity Group:	Compliance Monitoring
Activity Type:	Inspection/Evaluation
Activity Status:	Not reported

TORRANCE REFINING COMPANY LLC (Continued) **1000253665**

Region Code:	09
Programmatic ID:	AIR CASCA0000603700079
Facility Registry ID:	110000475263
Air Operating Status Code:	OPR
Default Air Classification Code:	MAJ
Air Program:	National Emission Standards for Hazardous Air Pollutants (40 CFR Part 61)
Activity Date:	2011-09-27 00:00:00
Activity Status Date:	Not reported
Activity Group:	Compliance Monitoring
Activity Type:	Inspection/Evaluation
Activity Status:	Not reported

Region Code:	09
Programmatic ID:	AIR CASCA0000603700079
Facility Registry ID:	110000475263
Air Operating Status Code:	OPR
Default Air Classification Code:	MAJ
Air Program:	National Emission Standards for Hazardous Air Pollutants (40 CFR Part 61)
Activity Date:	2011-10-05 00:00:00
Activity Status Date:	Not reported
Activity Group:	Compliance Monitoring
Activity Type:	Inspection/Evaluation
Activity Status:	Not reported

Region Code:	09
Programmatic ID:	AIR CASCA0000603700079
Facility Registry ID:	110000475263
Air Operating Status Code:	OPR
Default Air Classification Code:	MAJ
Air Program:	National Emission Standards for Hazardous Air Pollutants (40 CFR Part 61)
Activity Date:	2011-10-26 00:00:00
Activity Status Date:	Not reported
Activity Group:	Compliance Monitoring
Activity Type:	Inspection/Evaluation
Activity Status:	Not reported

Region Code:	09
Programmatic ID:	AIR CASCA0000603700079
Facility Registry ID:	110000475263
Air Operating Status Code:	OPR
Default Air Classification Code:	MAJ
Air Program:	National Emission Standards for Hazardous Air Pollutants (40 CFR Part 61)
Activity Date:	2011-10-31 00:00:00
Activity Status Date:	Not reported
Activity Group:	Compliance Monitoring
Activity Type:	Inspection/Evaluation
Activity Status:	Not reported

Region Code:	09
Programmatic ID:	AIR CASCA0000603700079
Facility Registry ID:	110000475263
Air Operating Status Code:	OPR
Default Air Classification Code:	MAJ
Air Program:	National Emission Standards for Hazardous Air Pollutants (40 CFR Part 61)
Activity Date:	2011-11-02 00:00:00
Activity Status Date:	Not reported
Activity Group:	Compliance Monitoring

TORRANCE REFINING COMPANY LLC (Continued) **1000253665**

Activity Type: Inspection/Evaluation
Activity Status: Not reported

Region Code: 09
Programmatic ID: AIR CASCA0000603700079
Facility Registry ID: 110000475263
Air Operating Status Code: OPR
Default Air Classification Code: MAJ
Air Program: National Emission Standards for Hazardous Air Pollutants (40 CFR Part 61)
Activity Date: 2011-11-03 00:00:00
Activity Status Date: Not reported
Activity Group: Compliance Monitoring
Activity Type: Inspection/Evaluation
Activity Status: Not reported

Region Code: 09
Programmatic ID: AIR CASCA0000603700079
Facility Registry ID: 110000475263
Air Operating Status Code: OPR
Default Air Classification Code: MAJ
Air Program: National Emission Standards for Hazardous Air Pollutants (40 CFR Part 61)
Activity Date: 2011-11-16 00:00:00
Activity Status Date: Not reported
Activity Group: Compliance Monitoring
Activity Type: Inspection/Evaluation
Activity Status: Not reported

Region Code: 09
Programmatic ID: AIR CASCA0000603700079
Facility Registry ID: 110000475263
Air Operating Status Code: OPR
Default Air Classification Code: MAJ
Air Program: National Emission Standards for Hazardous Air Pollutants (40 CFR Part 61)
Activity Date: 2011-11-29 00:00:00
Activity Status Date: Not reported
Activity Group: Compliance Monitoring
Activity Type: Inspection/Evaluation
Activity Status: Not reported

Region Code: 09
Programmatic ID: AIR CASCA0000603700079
Facility Registry ID: 110000475263
Air Operating Status Code: OPR
Default Air Classification Code: MAJ
Air Program: National Emission Standards for Hazardous Air Pollutants (40 CFR Part 61)
Activity Date: 2011-11-30 00:00:00
Activity Status Date: Not reported
Activity Group: Compliance Monitoring
Activity Type: Inspection/Evaluation
Activity Status: Not reported

Region Code: 09
Programmatic ID: AIR CASCA0000603700079
Facility Registry ID: 110000475263
Air Operating Status Code: OPR
Default Air Classification Code: MAJ
Air Program: National Emission Standards for Hazardous Air Pollutants (40 CFR Part 61)

TORRANCE REFINING COMPANY LLC (Continued) **1000253665**

Activity Date:	2011-12-02 00:00:00
Activity Status Date:	Not reported
Activity Group:	Compliance Monitoring
Activity Type:	Inspection/Evaluation
Activity Status:	Not reported

Region Code:	09
Programmatic ID:	AIR CASCA0000603700079
Facility Registry ID:	110000475263
Air Operating Status Code:	OPR
Default Air Classification Code:	MAJ
Air Program:	National Emission Standards for Hazardous Air Pollutants (40 CFR Part 61)
Activity Date:	2012-01-20 00:00:00
Activity Status Date:	Not reported
Activity Group:	Compliance Monitoring
Activity Type:	Inspection/Evaluation
Activity Status:	Not reported

Region Code:	09
Programmatic ID:	AIR CASCA0000603700079
Facility Registry ID:	110000475263
Air Operating Status Code:	OPR
Default Air Classification Code:	MAJ
Air Program:	National Emission Standards for Hazardous Air Pollutants (40 CFR Part 61)
Activity Date:	2012-02-08 00:00:00
Activity Status Date:	Not reported
Activity Group:	Compliance Monitoring
Activity Type:	Inspection/Evaluation
Activity Status:	Not reported

Region Code:	09
Programmatic ID:	AIR CASCA0000603700079
Facility Registry ID:	110000475263
Air Operating Status Code:	OPR
Default Air Classification Code:	MAJ
Air Program:	National Emission Standards for Hazardous Air Pollutants (40 CFR Part 61)
Activity Date:	2012-03-01 00:00:00
Activity Status Date:	Not reported
Activity Group:	Compliance Monitoring
Activity Type:	Inspection/Evaluation
Activity Status:	Not reported

Region Code:	09
Programmatic ID:	AIR CASCA0000603700079
Facility Registry ID:	110000475263
Air Operating Status Code:	OPR
Default Air Classification Code:	MAJ
Air Program:	National Emission Standards for Hazardous Air Pollutants (40 CFR Part 61)
Activity Date:	2012-03-07 00:00:00
Activity Status Date:	Not reported
Activity Group:	Compliance Monitoring
Activity Type:	Inspection/Evaluation
Activity Status:	Not reported

Region Code:	09
Programmatic ID:	AIR CASCA0000603700079
Facility Registry ID:	110000475263

TORRANCE REFINING COMPANY LLC (Continued) **1000253665**

Air Operating Status Code:	OPR
Default Air Classification Code:	MAJ
Air Program:	National Emission Standards for Hazardous Air Pollutants (40 CFR Part 61)
Activity Date:	2012-03-14 00:00:00
Activity Status Date:	Not reported
Activity Group:	Compliance Monitoring
Activity Type:	Inspection/Evaluation
Activity Status:	Not reported

Region Code:	09
Programmatic ID:	AIR CASCA0000603700079
Facility Registry ID:	110000475263
Air Operating Status Code:	OPR
Default Air Classification Code:	MAJ
Air Program:	National Emission Standards for Hazardous Air Pollutants (40 CFR Part 61)
Activity Date:	2012-04-03 00:00:00
Activity Status Date:	Not reported
Activity Group:	Compliance Monitoring
Activity Type:	Inspection/Evaluation
Activity Status:	Not reported

Region Code:	09
Programmatic ID:	AIR CASCA0000603700079
Facility Registry ID:	110000475263
Air Operating Status Code:	OPR
Default Air Classification Code:	MAJ
Air Program:	National Emission Standards for Hazardous Air Pollutants (40 CFR Part 61)
Activity Date:	2012-04-12 00:00:00
Activity Status Date:	Not reported
Activity Group:	Compliance Monitoring
Activity Type:	Inspection/Evaluation
Activity Status:	Not reported

Region Code:	09
Programmatic ID:	AIR CASCA0000603700079
Facility Registry ID:	110000475263
Air Operating Status Code:	OPR
Default Air Classification Code:	MAJ
Air Program:	National Emission Standards for Hazardous Air Pollutants (40 CFR Part 61)
Activity Date:	2012-04-18 00:00:00
Activity Status Date:	Not reported
Activity Group:	Compliance Monitoring
Activity Type:	Inspection/Evaluation
Activity Status:	Not reported

Region Code:	09
Programmatic ID:	AIR CASCA0000603700079
Facility Registry ID:	110000475263
Air Operating Status Code:	OPR
Default Air Classification Code:	MAJ
Air Program:	National Emission Standards for Hazardous Air Pollutants (40 CFR Part 61)
Activity Date:	2012-04-23 00:00:00
Activity Status Date:	Not reported
Activity Group:	Compliance Monitoring
Activity Type:	Inspection/Evaluation
Activity Status:	Not reported

TORRANCE REFINING COMPANY LLC (Continued) **1000253665**

Region Code:	09
Programmatic ID:	AIR CASCA0000603700079
Facility Registry ID:	110000475263
Air Operating Status Code:	OPR
Default Air Classification Code:	MAJ
Air Program:	National Emission Standards for Hazardous Air Pollutants (40 CFR Part 61)
Activity Date:	2012-05-03 00:00:00
Activity Status Date:	Not reported
Activity Group:	Compliance Monitoring
Activity Type:	Inspection/Evaluation
Activity Status:	Not reported

Region Code:	09
Programmatic ID:	AIR CASCA0000603700079
Facility Registry ID:	110000475263
Air Operating Status Code:	OPR
Default Air Classification Code:	MAJ
Air Program:	National Emission Standards for Hazardous Air Pollutants (40 CFR Part 61)
Activity Date:	2012-05-08 00:00:00
Activity Status Date:	Not reported
Activity Group:	Compliance Monitoring
Activity Type:	Inspection/Evaluation
Activity Status:	Not reported

Region Code:	09
Programmatic ID:	AIR CASCA0000603700079
Facility Registry ID:	110000475263
Air Operating Status Code:	OPR
Default Air Classification Code:	MAJ
Air Program:	National Emission Standards for Hazardous Air Pollutants (40 CFR Part 61)
Activity Date:	2012-05-09 00:00:00
Activity Status Date:	Not reported
Activity Group:	Compliance Monitoring
Activity Type:	Inspection/Evaluation
Activity Status:	Not reported

Region Code:	09
Programmatic ID:	AIR CASCA0000603700079
Facility Registry ID:	110000475263
Air Operating Status Code:	OPR
Default Air Classification Code:	MAJ
Air Program:	National Emission Standards for Hazardous Air Pollutants (40 CFR Part 61)
Activity Date:	2012-05-10 00:00:00
Activity Status Date:	Not reported
Activity Group:	Compliance Monitoring
Activity Type:	Inspection/Evaluation
Activity Status:	Not reported

Region Code:	09
Programmatic ID:	AIR CASCA0000603700079
Facility Registry ID:	110000475263
Air Operating Status Code:	OPR
Default Air Classification Code:	MAJ
Air Program:	National Emission Standards for Hazardous Air Pollutants (40 CFR Part 61)
Activity Date:	2012-05-21 00:00:00
Activity Status Date:	Not reported
Activity Group:	Compliance Monitoring

TORRANCE REFINING COMPANY LLC (Continued) **1000253665**

Activity Type: Inspection/Evaluation
Activity Status: Not reported

Region Code: 09
Programmatic ID: AIR CASCA0000603700079
Facility Registry ID: 110000475263
Air Operating Status Code: OPR
Default Air Classification Code: MAJ
Air Program: National Emission Standards for Hazardous Air Pollutants (40 CFR Part 61)
Activity Date: 2012-05-29 00:00:00
Activity Status Date: Not reported
Activity Group: Compliance Monitoring
Activity Type: Inspection/Evaluation
Activity Status: Not reported

Region Code: 09
Programmatic ID: AIR CASCA0000603700079
Facility Registry ID: 110000475263
Air Operating Status Code: OPR
Default Air Classification Code: MAJ
Air Program: National Emission Standards for Hazardous Air Pollutants (40 CFR Part 61)
Activity Date: 2012-06-29 00:00:00
Activity Status Date: Not reported
Activity Group: Compliance Monitoring
Activity Type: Inspection/Evaluation
Activity Status: Not reported

Region Code: 09
Programmatic ID: AIR CASCA0000603700079
Facility Registry ID: 110000475263
Air Operating Status Code: OPR
Default Air Classification Code: MAJ
Air Program: National Emission Standards for Hazardous Air Pollutants (40 CFR Part 61)
Activity Date: 2012-06-30 00:00:00
Activity Status Date: Not reported
Activity Group: Compliance Monitoring
Activity Type: Inspection/Evaluation
Activity Status: Not reported

Region Code: 09
Programmatic ID: AIR CASCA0000603700079
Facility Registry ID: 110000475263
Air Operating Status Code: OPR
Default Air Classification Code: MAJ
Air Program: National Emission Standards for Hazardous Air Pollutants (40 CFR Part 61)
Activity Date: 2012-07-17 00:00:00
Activity Status Date: Not reported
Activity Group: Compliance Monitoring
Activity Type: Inspection/Evaluation
Activity Status: Not reported

Region Code: 09
Programmatic ID: AIR CASCA0000603700079
Facility Registry ID: 110000475263
Air Operating Status Code: OPR
Default Air Classification Code: MAJ
Air Program: National Emission Standards for Hazardous Air Pollutants (40 CFR Part 61)

TORRANCE REFINING COMPANY LLC (Continued) **1000253665**

Activity Date:	2012-07-31 00:00:00
Activity Status Date:	Not reported
Activity Group:	Compliance Monitoring
Activity Type:	Inspection/Evaluation
Activity Status:	Not reported

Region Code:	09
Programmatic ID:	AIR CASCA0000603700079
Facility Registry ID:	110000475263
Air Operating Status Code:	OPR
Default Air Classification Code:	MAJ
Air Program:	National Emission Standards for Hazardous Air Pollutants (40 CFR Part 61)
Activity Date:	2012-08-02 00:00:00
Activity Status Date:	Not reported
Activity Group:	Compliance Monitoring
Activity Type:	Inspection/Evaluation
Activity Status:	Not reported

Region Code:	09
Programmatic ID:	AIR CASCA0000603700079
Facility Registry ID:	110000475263
Air Operating Status Code:	OPR
Default Air Classification Code:	MAJ
Air Program:	National Emission Standards for Hazardous Air Pollutants (40 CFR Part 61)
Activity Date:	2013-01-24 00:00:00
Activity Status Date:	Not reported
Activity Group:	Compliance Monitoring
Activity Type:	Inspection/Evaluation
Activity Status:	Not reported

Region Code:	09
Programmatic ID:	AIR CASCA0000603700079
Facility Registry ID:	110000475263
Air Operating Status Code:	OPR
Default Air Classification Code:	MAJ
Air Program:	National Emission Standards for Hazardous Air Pollutants (40 CFR Part 61)
Activity Date:	2013-04-09 00:00:00
Activity Status Date:	Not reported
Activity Group:	Compliance Monitoring
Activity Type:	Inspection/Evaluation
Activity Status:	Not reported

Region Code:	09
Programmatic ID:	AIR CASCA0000603700079
Facility Registry ID:	110000475263
Air Operating Status Code:	OPR
Default Air Classification Code:	MAJ
Air Program:	National Emission Standards for Hazardous Air Pollutants (40 CFR Part 61)
Activity Date:	2013-04-10 00:00:00
Activity Status Date:	Not reported
Activity Group:	Compliance Monitoring
Activity Type:	Inspection/Evaluation
Activity Status:	Not reported

Region Code:	09
Programmatic ID:	AIR CASCA0000603700079
Facility Registry ID:	110000475263

TORRANCE REFINING COMPANY LLC (Continued) **1000253665**

Air Operating Status Code:	OPR
Default Air Classification Code:	MAJ
Air Program:	National Emission Standards for Hazardous Air Pollutants (40 CFR Part 61)
Activity Date:	2013-04-23 00:00:00
Activity Status Date:	Not reported
Activity Group:	Compliance Monitoring
Activity Type:	Inspection/Evaluation
Activity Status:	Not reported

Region Code:	09
Programmatic ID:	AIR CASCA0000603700079
Facility Registry ID:	110000475263
Air Operating Status Code:	OPR
Default Air Classification Code:	MAJ
Air Program:	National Emission Standards for Hazardous Air Pollutants (40 CFR Part 61)
Activity Date:	2013-07-25 00:00:00
Activity Status Date:	Not reported
Activity Group:	Compliance Monitoring
Activity Type:	Inspection/Evaluation
Activity Status:	Not reported

Region Code:	09
Programmatic ID:	AIR CASCA0000603700079
Facility Registry ID:	110000475263
Air Operating Status Code:	OPR
Default Air Classification Code:	MAJ
Air Program:	National Emission Standards for Hazardous Air Pollutants (40 CFR Part 61)
Activity Date:	2013-09-24 00:00:00
Activity Status Date:	Not reported
Activity Group:	Compliance Monitoring
Activity Type:	Inspection/Evaluation
Activity Status:	Not reported

Region Code:	09
Programmatic ID:	AIR CASCA0000603700079
Facility Registry ID:	110000475263
Air Operating Status Code:	OPR
Default Air Classification Code:	MAJ
Air Program:	National Emission Standards for Hazardous Air Pollutants (40 CFR Part 61)
Activity Date:	2013-10-28 00:00:00
Activity Status Date:	Not reported
Activity Group:	Compliance Monitoring
Activity Type:	Inspection/Evaluation
Activity Status:	Not reported

Region Code:	09
Programmatic ID:	AIR CASCA0000603700079
Facility Registry ID:	110000475263
Air Operating Status Code:	OPR
Default Air Classification Code:	MAJ
Air Program:	National Emission Standards for Hazardous Air Pollutants (40 CFR Part 61)
Activity Date:	2013-10-29 00:00:00
Activity Status Date:	Not reported
Activity Group:	Compliance Monitoring
Activity Type:	Inspection/Evaluation
Activity Status:	Not reported

TORRANCE REFINING COMPANY LLC (Continued) **1000253665**

Region Code: 09
Programmatic ID: AIR CASCA0000603700079
Facility Registry ID: 110000475263
Air Operating Status Code: OPR
Default Air Classification Code: MAJ
Air Program: National Emission Standards for Hazardous Air Pollutants (40 CFR Part 61)
Activity Date: 2013-10-30 00:00:00
Activity Status Date: Not reported
Activity Group: Compliance Monitoring
Activity Type: Inspection/Evaluation
Activity Status: Not reported

Region Code: 09
Programmatic ID: AIR CASCA0000603700079
Facility Registry ID: 110000475263
Air Operating Status Code: OPR
Default Air Classification Code: MAJ
Air Program: National Emission Standards for Hazardous Air Pollutants (40 CFR Part 61)
Activity Date: 2013-11-04 00:00:00
Activity Status Date: Not reported
Activity Group: Compliance Monitoring
Activity Type: Inspection/Evaluation
Activity Status: Not reported

Region Code: 09
Programmatic ID: AIR CASCA0000603700079
Facility Registry ID: 110000475263
Air Operating Status Code: OPR
Default Air Classification Code: MAJ
Air Program: National Emission Standards for Hazardous Air Pollutants (40 CFR Part 61)
Activity Date: 2013-11-06 00:00:00
Activity Status Date: Not reported
Activity Group: Compliance Monitoring
Activity Type: Inspection/Evaluation
Activity Status: Not reported

Region Code: 09
Programmatic ID: AIR CASCA0000603700079
Facility Registry ID: 110000475263
Air Operating Status Code: OPR
Default Air Classification Code: MAJ
Air Program: National Emission Standards for Hazardous Air Pollutants (40 CFR Part 61)
Activity Date: 2013-11-19 00:00:00
Activity Status Date: Not reported
Activity Group: Compliance Monitoring
Activity Type: Inspection/Evaluation
Activity Status: Not reported

Region Code: 09
Programmatic ID: AIR CASCA0000603700079
Facility Registry ID: 110000475263
Air Operating Status Code: OPR
Default Air Classification Code: MAJ
Air Program: National Emission Standards for Hazardous Air Pollutants (40 CFR Part 61)
Activity Date: 2013-12-19 00:00:00
Activity Status Date: Not reported
Activity Group: Compliance Monitoring

TORRANCE REFINING COMPANY LLC (Continued) **1000253665**

Activity Type: Inspection/Evaluation
Activity Status: Not reported

Region Code: 09
Programmatic ID: AIR CASCA0000603700079
Facility Registry ID: 110000475263
Air Operating Status Code: OPR
Default Air Classification Code: MAJ
Air Program: National Emission Standards for Hazardous Air Pollutants (40 CFR Part 61)
Activity Date: 2014-01-23 00:00:00
Activity Status Date: Not reported
Activity Group: Compliance Monitoring
Activity Type: Inspection/Evaluation
Activity Status: Not reported

Region Code: 09
Programmatic ID: AIR CASCA0000603700079
Facility Registry ID: 110000475263
Air Operating Status Code: OPR
Default Air Classification Code: MAJ
Air Program: National Emission Standards for Hazardous Air Pollutants (40 CFR Part 61)
Activity Date: 2014-02-04 00:00:00
Activity Status Date: Not reported
Activity Group: Compliance Monitoring
Activity Type: Inspection/Evaluation
Activity Status: Not reported

Region Code: 09
Programmatic ID: AIR CASCA0000603700079
Facility Registry ID: 110000475263
Air Operating Status Code: OPR
Default Air Classification Code: MAJ
Air Program: National Emission Standards for Hazardous Air Pollutants (40 CFR Part 61)
Activity Date: 2014-02-11 00:00:00
Activity Status Date: Not reported
Activity Group: Compliance Monitoring
Activity Type: Inspection/Evaluation
Activity Status: Not reported

Region Code: 09
Programmatic ID: AIR CASCA0000603700079
Facility Registry ID: 110000475263
Air Operating Status Code: OPR
Default Air Classification Code: MAJ
Air Program: National Emission Standards for Hazardous Air Pollutants (40 CFR Part 61)
Activity Date: 2014-03-12 00:00:00
Activity Status Date: Not reported
Activity Group: Compliance Monitoring
Activity Type: Inspection/Evaluation
Activity Status: Not reported

Region Code: 09
Programmatic ID: AIR CASCA0000603700079
Facility Registry ID: 110000475263
Air Operating Status Code: OPR
Default Air Classification Code: MAJ
Air Program: National Emission Standards for Hazardous Air Pollutants (40 CFR Part 61)

TORRANCE REFINING COMPANY LLC (Continued) **1000253665**

Activity Date:	2014-04-02 00:00:00
Activity Status Date:	Not reported
Activity Group:	Compliance Monitoring
Activity Type:	Inspection/Evaluation
Activity Status:	Not reported
Region Code:	09
Programmatic ID:	AIR CASCA0000603700079
Facility Registry ID:	110000475263
Air Operating Status Code:	OPR
Default Air Classification Code:	MAJ
Air Program:	National Emission Standards for Hazardous Air Pollutants (40 CFR Part 61)
Activity Date:	2014-04-15 00:00:00
Activity Status Date:	Not reported
Activity Group:	Compliance Monitoring
Activity Type:	Inspection/Evaluation
Activity Status:	Not reported
Region Code:	09
Programmatic ID:	AIR CASCA0000603700079
Facility Registry ID:	110000475263
Air Operating Status Code:	OPR
Default Air Classification Code:	MAJ
Air Program:	National Emission Standards for Hazardous Air Pollutants (40 CFR Part 61)
Activity Date:	2014-05-12 00:00:00
Activity Status Date:	Not reported
Activity Group:	Compliance Monitoring
Activity Type:	Inspection/Evaluation
Activity Status:	Not reported
Region Code:	09
Programmatic ID:	AIR CASCA0000603700079
Facility Registry ID:	110000475263
Air Operating Status Code:	OPR
Default Air Classification Code:	MAJ
Air Program:	National Emission Standards for Hazardous Air Pollutants (40 CFR Part 61)
Activity Date:	2014-05-21 00:00:00
Activity Status Date:	Not reported
Activity Group:	Compliance Monitoring
Activity Type:	Inspection/Evaluation
Activity Status:	Not reported
Region Code:	09
Programmatic ID:	AIR CASCA0000603700079
Facility Registry ID:	110000475263
Air Operating Status Code:	OPR
Default Air Classification Code:	MAJ
Air Program:	National Emission Standards for Hazardous Air Pollutants (40 CFR Part 61)
Activity Date:	2014-05-22 00:00:00
Activity Status Date:	Not reported
Activity Group:	Compliance Monitoring
Activity Type:	Inspection/Evaluation
Activity Status:	Not reported
Region Code:	09
Programmatic ID:	AIR CASCA0000603700079
Facility Registry ID:	110000475263

TORRANCE REFINING COMPANY LLC (Continued) **1000253665**

Air Operating Status Code:	OPR
Default Air Classification Code:	MAJ
Air Program:	National Emission Standards for Hazardous Air Pollutants (40 CFR Part 61)
Activity Date:	2014-06-27 00:00:00
Activity Status Date:	Not reported
Activity Group:	Compliance Monitoring
Activity Type:	Inspection/Evaluation
Activity Status:	Not reported

Region Code:	09
Programmatic ID:	AIR CASCA0000603700079
Facility Registry ID:	110000475263
Air Operating Status Code:	OPR
Default Air Classification Code:	MAJ
Air Program:	National Emission Standards for Hazardous Air Pollutants (40 CFR Part 61)
Activity Date:	2014-07-10 00:00:00
Activity Status Date:	Not reported
Activity Group:	Compliance Monitoring
Activity Type:	Inspection/Evaluation
Activity Status:	Not reported

Region Code:	09
Programmatic ID:	AIR CASCA0000603700079
Facility Registry ID:	110000475263
Air Operating Status Code:	OPR
Default Air Classification Code:	MAJ
Air Program:	National Emission Standards for Hazardous Air Pollutants (40 CFR Part 61)
Activity Date:	2014-07-15 00:00:00
Activity Status Date:	Not reported
Activity Group:	Compliance Monitoring
Activity Type:	Inspection/Evaluation
Activity Status:	Not reported

Region Code:	09
Programmatic ID:	AIR CASCA0000603700079
Facility Registry ID:	110000475263
Air Operating Status Code:	OPR
Default Air Classification Code:	MAJ
Air Program:	National Emission Standards for Hazardous Air Pollutants (40 CFR Part 61)
Activity Date:	2014-08-11 00:00:00
Activity Status Date:	Not reported
Activity Group:	Compliance Monitoring
Activity Type:	Inspection/Evaluation
Activity Status:	Not reported

Region Code:	09
Programmatic ID:	AIR CASCA0000603700079
Facility Registry ID:	110000475263
Air Operating Status Code:	OPR
Default Air Classification Code:	MAJ
Air Program:	National Emission Standards for Hazardous Air Pollutants (40 CFR Part 61)
Activity Date:	1996-02-28 00:00:00
Activity Status Date:	1996-02-28 00:00:00
Activity Group:	Enforcement Action
Activity Type:	Administrative - Informal
Activity Status:	Achieved

TORRANCE REFINING COMPANY LLC (Continued) **1000253665**

Region Code:	09
Programmatic ID:	AIR CASCA0000603700079
Facility Registry ID:	110000475263
Air Operating Status Code:	OPR
Default Air Classification Code:	MAJ
Air Program:	National Emission Standards for Hazardous Air Pollutants (40 CFR Part 61)
Activity Date:	1996-03-14 00:00:00
Activity Status Date:	1996-03-14 00:00:00
Activity Group:	Enforcement Action
Activity Type:	Administrative - Informal
Activity Status:	Achieved

Region Code:	09
Programmatic ID:	AIR CASCA0000603700079
Facility Registry ID:	110000475263
Air Operating Status Code:	OPR
Default Air Classification Code:	MAJ
Air Program:	National Emission Standards for Hazardous Air Pollutants (40 CFR Part 61)
Activity Date:	2005-12-13 00:00:00
Activity Status Date:	2005-12-13 00:00:00
Activity Group:	Enforcement Action
Activity Type:	Judicial
Activity Status:	Closed

Region Code:	09
Programmatic ID:	AIR CASCA0000603700079
Facility Registry ID:	110000475263
Air Operating Status Code:	OPR
Default Air Classification Code:	MAJ
Air Program:	New Source Performance Standards
Activity Date:	Not reported
Activity Status Date:	2000-09-28 00:00:00
Activity Group:	Case File
Activity Type:	Case File
Activity Status:	Resolved

Region Code:	09
Programmatic ID:	AIR CASCA0000603700079
Facility Registry ID:	110000475263
Air Operating Status Code:	OPR
Default Air Classification Code:	MAJ
Air Program:	New Source Performance Standards
Activity Date:	Not reported
Activity Status Date:	2005-12-13 00:00:00
Activity Group:	Case File
Activity Type:	Case File
Activity Status:	Resolved

Region Code:	09
Programmatic ID:	AIR CASCA0000603700079
Facility Registry ID:	110000475263
Air Operating Status Code:	OPR
Default Air Classification Code:	MAJ
Air Program:	New Source Performance Standards
Activity Date:	1981-01-13 00:00:00
Activity Status Date:	Not reported
Activity Group:	Compliance Monitoring

TORRANCE REFINING COMPANY LLC (Continued) **1000253665**

Activity Type: Inspection/Evaluation
Activity Status: Not reported

Region Code: 09
Programmatic ID: AIR CASCA0000603700079
Facility Registry ID: 110000475263
Air Operating Status Code: OPR
Default Air Classification Code: MAJ
Air Program: New Source Performance Standards
Activity Date: 1981-02-19 00:00:00
Activity Status Date: Not reported
Activity Group: Compliance Monitoring
Activity Type: Inspection/Evaluation
Activity Status: Not reported

Region Code: 09
Programmatic ID: AIR CASCA0000603700079
Facility Registry ID: 110000475263
Air Operating Status Code: OPR
Default Air Classification Code: MAJ
Air Program: New Source Performance Standards
Activity Date: 1982-01-28 00:00:00
Activity Status Date: Not reported
Activity Group: Compliance Monitoring
Activity Type: Inspection/Evaluation
Activity Status: Not reported

Region Code: 09
Programmatic ID: AIR CASCA0000603700079
Facility Registry ID: 110000475263
Air Operating Status Code: OPR
Default Air Classification Code: MAJ
Air Program: New Source Performance Standards
Activity Date: 1983-01-21 00:00:00
Activity Status Date: Not reported
Activity Group: Compliance Monitoring
Activity Type: Inspection/Evaluation
Activity Status: Not reported

Region Code: 09
Programmatic ID: AIR CASCA0000603700079
Facility Registry ID: 110000475263
Air Operating Status Code: OPR
Default Air Classification Code: MAJ
Air Program: New Source Performance Standards
Activity Date: 1984-01-23 00:00:00
Activity Status Date: Not reported
Activity Group: Compliance Monitoring
Activity Type: Inspection/Evaluation
Activity Status: Not reported

Region Code: 09
Programmatic ID: AIR CASCA0000603700079
Facility Registry ID: 110000475263
Air Operating Status Code: OPR
Default Air Classification Code: MAJ
Air Program: New Source Performance Standards

TORRANCE REFINING COMPANY LLC (Continued) **1000253665**

Activity Date:	1984-11-27 00:00:00
Activity Status Date:	Not reported
Activity Group:	Compliance Monitoring
Activity Type:	Inspection/Evaluation
Activity Status:	Not reported

Region Code:	09
Programmatic ID:	AIR CASCA0000603700079
Facility Registry ID:	110000475263
Air Operating Status Code:	OPR
Default Air Classification Code:	MAJ
Air Program:	New Source Performance Standards
Activity Date:	1985-04-24 00:00:00
Activity Status Date:	Not reported
Activity Group:	Compliance Monitoring
Activity Type:	Inspection/Evaluation
Activity Status:	Not reported

Region Code:	09
Programmatic ID:	AIR CASCA0000603700079
Facility Registry ID:	110000475263
Air Operating Status Code:	OPR
Default Air Classification Code:	MAJ
Air Program:	New Source Performance Standards
Activity Date:	1986-01-23 00:00:00
Activity Status Date:	Not reported
Activity Group:	Compliance Monitoring
Activity Type:	Inspection/Evaluation
Activity Status:	Not reported

Region Code:	09
Programmatic ID:	AIR CASCA0000603700079
Facility Registry ID:	110000475263
Air Operating Status Code:	OPR
Default Air Classification Code:	MAJ
Air Program:	New Source Performance Standards
Activity Date:	1986-08-31 00:00:00
Activity Status Date:	Not reported
Activity Group:	Compliance Monitoring
Activity Type:	Inspection/Evaluation
Activity Status:	Not reported

Region Code:	09
Programmatic ID:	AIR CASCA0000603700079
Facility Registry ID:	110000475263
Air Operating Status Code:	OPR
Default Air Classification Code:	MAJ
Air Program:	New Source Performance Standards
Activity Date:	1987-03-18 00:00:00
Activity Status Date:	Not reported
Activity Group:	Compliance Monitoring
Activity Type:	Inspection/Evaluation
Activity Status:	Not reported

Region Code:	09
Programmatic ID:	AIR CASCA0000603700079
Facility Registry ID:	110000475263

TORRANCE REFINING COMPANY LLC (Continued) **1000253665**

Air Operating Status Code:	OPR
Default Air Classification Code:	MAJ
Air Program:	New Source Performance Standards
Activity Date:	1987-10-02 00:00:00
Activity Status Date:	Not reported
Activity Group:	Compliance Monitoring
Activity Type:	Inspection/Evaluation
Activity Status:	Not reported

Region Code:	09
Programmatic ID:	AIR CASCA0000603700079
Facility Registry ID:	110000475263
Air Operating Status Code:	OPR
Default Air Classification Code:	MAJ
Air Program:	New Source Performance Standards
Activity Date:	1988-03-25 00:00:00
Activity Status Date:	Not reported
Activity Group:	Compliance Monitoring
Activity Type:	Inspection/Evaluation
Activity Status:	Not reported

Region Code:	09
Programmatic ID:	AIR CASCA0000603700079
Facility Registry ID:	110000475263
Air Operating Status Code:	OPR
Default Air Classification Code:	MAJ
Air Program:	New Source Performance Standards
Activity Date:	1988-09-30 00:00:00
Activity Status Date:	Not reported
Activity Group:	Compliance Monitoring
Activity Type:	Inspection/Evaluation
Activity Status:	Not reported

Region Code:	09
Programmatic ID:	AIR CASCA0000603700079
Facility Registry ID:	110000475263
Air Operating Status Code:	OPR
Default Air Classification Code:	MAJ
Air Program:	New Source Performance Standards
Activity Date:	1989-03-31 00:00:00
Activity Status Date:	Not reported
Activity Group:	Compliance Monitoring
Activity Type:	Inspection/Evaluation
Activity Status:	Not reported

Region Code:	09
Programmatic ID:	AIR CASCA0000603700079
Facility Registry ID:	110000475263
Air Operating Status Code:	OPR
Default Air Classification Code:	MAJ
Air Program:	New Source Performance Standards
Activity Date:	1989-06-05 00:00:00
Activity Status Date:	Not reported
Activity Group:	Compliance Monitoring
Activity Type:	Inspection/Evaluation
Activity Status:	Not reported

TORRANCE REFINING COMPANY LLC (Continued) **1000253665**

Region Code:	09
Programmatic ID:	AIR CASCA0000603700079
Facility Registry ID:	110000475263
Air Operating Status Code:	OPR
Default Air Classification Code:	MAJ
Air Program:	New Source Performance Standards
Activity Date:	1990-02-07 00:00:00
Activity Status Date:	Not reported
Activity Group:	Compliance Monitoring
Activity Type:	Inspection/Evaluation
Activity Status:	Not reported

Region Code:	09
Programmatic ID:	AIR CASCA0000603700079
Facility Registry ID:	110000475263
Air Operating Status Code:	OPR
Default Air Classification Code:	MAJ
Air Program:	New Source Performance Standards
Activity Date:	1991-04-02 00:00:00
Activity Status Date:	Not reported
Activity Group:	Compliance Monitoring
Activity Type:	Inspection/Evaluation
Activity Status:	Not reported

Region Code:	09
Programmatic ID:	AIR CASCA0000603700079
Facility Registry ID:	110000475263
Air Operating Status Code:	OPR
Default Air Classification Code:	MAJ
Air Program:	New Source Performance Standards
Activity Date:	1992-09-01 00:00:00
Activity Status Date:	Not reported
Activity Group:	Compliance Monitoring
Activity Type:	Inspection/Evaluation
Activity Status:	Not reported

Region Code:	09
Programmatic ID:	AIR CASCA0000603700079
Facility Registry ID:	110000475263
Air Operating Status Code:	OPR
Default Air Classification Code:	MAJ
Air Program:	New Source Performance Standards
Activity Date:	1999-09-30 00:00:00
Activity Status Date:	Not reported
Activity Group:	Compliance Monitoring
Activity Type:	Inspection/Evaluation
Activity Status:	Not reported

Region Code:	09
Programmatic ID:	AIR CASCA0000603700079
Facility Registry ID:	110000475263
Air Operating Status Code:	OPR
Default Air Classification Code:	MAJ
Air Program:	New Source Performance Standards
Activity Date:	2005-08-30 00:00:00
Activity Status Date:	Not reported
Activity Group:	Compliance Monitoring

TORRANCE REFINING COMPANY LLC (Continued) **1000253665**

Activity Type: Inspection/Evaluation
Activity Status: Not reported

Region Code: 09
Programmatic ID: AIR CASCA0000603700079
Facility Registry ID: 110000475263
Air Operating Status Code: OPR
Default Air Classification Code: MAJ
Air Program: New Source Performance Standards
Activity Date: 2009-06-17 00:00:00
Activity Status Date: Not reported
Activity Group: Compliance Monitoring
Activity Type: Inspection/Evaluation
Activity Status: Not reported

Region Code: 09
Programmatic ID: AIR CASCA0000603700079
Facility Registry ID: 110000475263
Air Operating Status Code: OPR
Default Air Classification Code: MAJ
Air Program: New Source Performance Standards
Activity Date: 2009-10-07 00:00:00
Activity Status Date: Not reported
Activity Group: Compliance Monitoring
Activity Type: Inspection/Evaluation
Activity Status: Not reported

Region Code: 09
Programmatic ID: AIR CASCA0000603700079
Facility Registry ID: 110000475263
Air Operating Status Code: OPR
Default Air Classification Code: MAJ
Air Program: New Source Performance Standards
Activity Date: 2009-10-15 00:00:00
Activity Status Date: Not reported
Activity Group: Compliance Monitoring
Activity Type: Inspection/Evaluation
Activity Status: Not reported

Region Code: 09
Programmatic ID: AIR CASCA0000603700079
Facility Registry ID: 110000475263
Air Operating Status Code: OPR
Default Air Classification Code: MAJ
Air Program: New Source Performance Standards
Activity Date: 2009-10-27 00:00:00
Activity Status Date: Not reported
Activity Group: Compliance Monitoring
Activity Type: Inspection/Evaluation
Activity Status: Not reported

Region Code: 09
Programmatic ID: AIR CASCA0000603700079
Facility Registry ID: 110000475263
Air Operating Status Code: OPR
Default Air Classification Code: MAJ
Air Program: New Source Performance Standards

TORRANCE REFINING COMPANY LLC (Continued) **1000253665**

Activity Date:	2009-10-29 00:00:00
Activity Status Date:	Not reported
Activity Group:	Compliance Monitoring
Activity Type:	Inspection/Evaluation
Activity Status:	Not reported

Region Code:	09
Programmatic ID:	AIR CASCA0000603700079
Facility Registry ID:	110000475263
Air Operating Status Code:	OPR
Default Air Classification Code:	MAJ
Air Program:	New Source Performance Standards
Activity Date:	2009-11-04 00:00:00
Activity Status Date:	Not reported
Activity Group:	Compliance Monitoring
Activity Type:	Inspection/Evaluation
Activity Status:	Not reported

Region Code:	09
Programmatic ID:	AIR CASCA0000603700079
Facility Registry ID:	110000475263
Air Operating Status Code:	OPR
Default Air Classification Code:	MAJ
Air Program:	New Source Performance Standards
Activity Date:	2009-11-10 00:00:00
Activity Status Date:	Not reported
Activity Group:	Compliance Monitoring
Activity Type:	Inspection/Evaluation
Activity Status:	Not reported

Region Code:	09
Programmatic ID:	AIR CASCA0000603700079
Facility Registry ID:	110000475263
Air Operating Status Code:	OPR
Default Air Classification Code:	MAJ
Air Program:	New Source Performance Standards
Activity Date:	2009-12-09 00:00:00
Activity Status Date:	Not reported
Activity Group:	Compliance Monitoring
Activity Type:	Inspection/Evaluation
Activity Status:	Not reported

Region Code:	09
Programmatic ID:	AIR CASCA0000603700079
Facility Registry ID:	110000475263
Air Operating Status Code:	OPR
Default Air Classification Code:	MAJ
Air Program:	New Source Performance Standards
Activity Date:	2009-12-17 00:00:00
Activity Status Date:	Not reported
Activity Group:	Compliance Monitoring
Activity Type:	Inspection/Evaluation
Activity Status:	Not reported

Region Code:	09
Programmatic ID:	AIR CASCA0000603700079
Facility Registry ID:	110000475263

TORRANCE REFINING COMPANY LLC (Continued) **1000253665**

Air Operating Status Code:	OPR
Default Air Classification Code:	MAJ
Air Program:	New Source Performance Standards
Activity Date:	2009-12-23 00:00:00
Activity Status Date:	Not reported
Activity Group:	Compliance Monitoring
Activity Type:	Inspection/Evaluation
Activity Status:	Not reported

Region Code:	09
Programmatic ID:	AIR CASCA0000603700079
Facility Registry ID:	110000475263
Air Operating Status Code:	OPR
Default Air Classification Code:	MAJ
Air Program:	New Source Performance Standards
Activity Date:	2010-01-12 00:00:00
Activity Status Date:	Not reported
Activity Group:	Compliance Monitoring
Activity Type:	Inspection/Evaluation
Activity Status:	Not reported

Region Code:	09
Programmatic ID:	AIR CASCA0000603700079
Facility Registry ID:	110000475263
Air Operating Status Code:	OPR
Default Air Classification Code:	MAJ
Air Program:	New Source Performance Standards
Activity Date:	2010-01-20 00:00:00
Activity Status Date:	Not reported
Activity Group:	Compliance Monitoring
Activity Type:	Inspection/Evaluation
Activity Status:	Not reported

Region Code:	09
Programmatic ID:	AIR CASCA0000603700079
Facility Registry ID:	110000475263
Air Operating Status Code:	OPR
Default Air Classification Code:	MAJ
Air Program:	New Source Performance Standards
Activity Date:	2010-01-21 00:00:00
Activity Status Date:	Not reported
Activity Group:	Compliance Monitoring
Activity Type:	Inspection/Evaluation
Activity Status:	Not reported

Region Code:	09
Programmatic ID:	AIR CASCA0000603700079
Facility Registry ID:	110000475263
Air Operating Status Code:	OPR
Default Air Classification Code:	MAJ
Air Program:	New Source Performance Standards
Activity Date:	2010-02-02 00:00:00
Activity Status Date:	Not reported
Activity Group:	Compliance Monitoring
Activity Type:	Inspection/Evaluation
Activity Status:	Not reported

TORRANCE REFINING COMPANY LLC (Continued) **1000253665**

Region Code: 09
Programmatic ID: AIR CASCA0000603700079
Facility Registry ID: 110000475263
Air Operating Status Code: OPR
Default Air Classification Code: MAJ
Air Program: New Source Performance Standards
Activity Date: 2010-02-09 00:00:00
Activity Status Date: Not reported
Activity Group: Compliance Monitoring
Activity Type: Inspection/Evaluation
Activity Status: Not reported

Region Code: 09
Programmatic ID: AIR CASCA0000603700079
Facility Registry ID: 110000475263
Air Operating Status Code: OPR
Default Air Classification Code: MAJ
Air Program: New Source Performance Standards
Activity Date: 2010-02-11 00:00:00
Activity Status Date: Not reported
Activity Group: Compliance Monitoring
Activity Type: Inspection/Evaluation
Activity Status: Not reported

Region Code: 09
Programmatic ID: AIR CASCA0000603700079
Facility Registry ID: 110000475263
Air Operating Status Code: OPR
Default Air Classification Code: MAJ
Air Program: New Source Performance Standards
Activity Date: 2010-03-09 00:00:00
Activity Status Date: Not reported
Activity Group: Compliance Monitoring
Activity Type: Inspection/Evaluation
Activity Status: Not reported

Region Code: 09
Programmatic ID: AIR CASCA0000603700079
Facility Registry ID: 110000475263
Air Operating Status Code: OPR
Default Air Classification Code: MAJ
Air Program: New Source Performance Standards
Activity Date: 2010-03-11 00:00:00
Activity Status Date: Not reported
Activity Group: Compliance Monitoring
Activity Type: Inspection/Evaluation
Activity Status: Not reported

Region Code: 09
Programmatic ID: AIR CASCA0000603700079
Facility Registry ID: 110000475263
Air Operating Status Code: OPR
Default Air Classification Code: MAJ
Air Program: New Source Performance Standards
Activity Date: 2010-03-17 00:00:00
Activity Status Date: Not reported
Activity Group: Compliance Monitoring

TORRANCE REFINING COMPANY LLC (Continued) **1000253665**

Activity Type: Inspection/Evaluation
Activity Status: Not reported

Region Code: 09
Programmatic ID: AIR CASCA0000603700079
Facility Registry ID: 110000475263
Air Operating Status Code: OPR
Default Air Classification Code: MAJ
Air Program: New Source Performance Standards
Activity Date: 2010-03-24 00:00:00
Activity Status Date: Not reported
Activity Group: Compliance Monitoring
Activity Type: Inspection/Evaluation
Activity Status: Not reported

Region Code: 09
Programmatic ID: AIR CASCA0000603700079
Facility Registry ID: 110000475263
Air Operating Status Code: OPR
Default Air Classification Code: MAJ
Air Program: New Source Performance Standards
Activity Date: 2010-04-14 00:00:00
Activity Status Date: Not reported
Activity Group: Compliance Monitoring
Activity Type: Inspection/Evaluation
Activity Status: Not reported

Region Code: 09
Programmatic ID: AIR CASCA0000603700079
Facility Registry ID: 110000475263
Air Operating Status Code: OPR
Default Air Classification Code: MAJ
Air Program: New Source Performance Standards
Activity Date: 2010-04-21 00:00:00
Activity Status Date: Not reported
Activity Group: Compliance Monitoring
Activity Type: Inspection/Evaluation
Activity Status: Not reported

Region Code: 09
Programmatic ID: AIR CASCA0000603700079
Facility Registry ID: 110000475263
Air Operating Status Code: OPR
Default Air Classification Code: MAJ
Air Program: New Source Performance Standards
Activity Date: 2010-04-27 00:00:00
Activity Status Date: Not reported
Activity Group: Compliance Monitoring
Activity Type: Inspection/Evaluation
Activity Status: Not reported

Region Code: 09
Programmatic ID: AIR CASCA0000603700079
Facility Registry ID: 110000475263
Air Operating Status Code: OPR
Default Air Classification Code: MAJ
Air Program: New Source Performance Standards

TORRANCE REFINING COMPANY LLC (Continued) **1000253665**

Activity Date:	2010-04-29 00:00:00
Activity Status Date:	Not reported
Activity Group:	Compliance Monitoring
Activity Type:	Inspection/Evaluation
Activity Status:	Not reported

Region Code:	09
Programmatic ID:	AIR CASCA0000603700079
Facility Registry ID:	110000475263
Air Operating Status Code:	OPR
Default Air Classification Code:	MAJ
Air Program:	New Source Performance Standards
Activity Date:	2010-05-10 00:00:00
Activity Status Date:	Not reported
Activity Group:	Compliance Monitoring
Activity Type:	Inspection/Evaluation
Activity Status:	Not reported

Region Code:	09
Programmatic ID:	AIR CASCA0000603700079
Facility Registry ID:	110000475263
Air Operating Status Code:	OPR
Default Air Classification Code:	MAJ
Air Program:	New Source Performance Standards
Activity Date:	2010-05-11 00:00:00
Activity Status Date:	Not reported
Activity Group:	Compliance Monitoring
Activity Type:	Inspection/Evaluation
Activity Status:	Not reported

Region Code:	09
Programmatic ID:	AIR CASCA0000603700079
Facility Registry ID:	110000475263
Air Operating Status Code:	OPR
Default Air Classification Code:	MAJ
Air Program:	New Source Performance Standards
Activity Date:	2010-05-13 00:00:00
Activity Status Date:	Not reported
Activity Group:	Compliance Monitoring
Activity Type:	Inspection/Evaluation
Activity Status:	Not reported

Region Code:	09
Programmatic ID:	AIR CASCA0000603700079
Facility Registry ID:	110000475263
Air Operating Status Code:	OPR
Default Air Classification Code:	MAJ
Air Program:	New Source Performance Standards
Activity Date:	2010-05-20 00:00:00
Activity Status Date:	Not reported
Activity Group:	Compliance Monitoring
Activity Type:	Inspection/Evaluation
Activity Status:	Not reported

Region Code:	09
Programmatic ID:	AIR CASCA0000603700079
Facility Registry ID:	110000475263

TORRANCE REFINING COMPANY LLC (Continued) **1000253665**

Air Operating Status Code:	OPR
Default Air Classification Code:	MAJ
Air Program:	New Source Performance Standards
Activity Date:	2010-05-25 00:00:00
Activity Status Date:	Not reported
Activity Group:	Compliance Monitoring
Activity Type:	Inspection/Evaluation
Activity Status:	Not reported

Region Code:	09
Programmatic ID:	AIR CASCA0000603700079
Facility Registry ID:	110000475263
Air Operating Status Code:	OPR
Default Air Classification Code:	MAJ
Air Program:	New Source Performance Standards
Activity Date:	2010-06-02 00:00:00
Activity Status Date:	Not reported
Activity Group:	Compliance Monitoring
Activity Type:	Inspection/Evaluation
Activity Status:	Not reported

Region Code:	09
Programmatic ID:	AIR CASCA0000603700079
Facility Registry ID:	110000475263
Air Operating Status Code:	OPR
Default Air Classification Code:	MAJ
Air Program:	New Source Performance Standards
Activity Date:	2010-06-09 00:00:00
Activity Status Date:	Not reported
Activity Group:	Compliance Monitoring
Activity Type:	Inspection/Evaluation
Activity Status:	Not reported

Region Code:	09
Programmatic ID:	AIR CASCA0000603700079
Facility Registry ID:	110000475263
Air Operating Status Code:	OPR
Default Air Classification Code:	MAJ
Air Program:	New Source Performance Standards
Activity Date:	2010-06-11 00:00:00
Activity Status Date:	Not reported
Activity Group:	Compliance Monitoring
Activity Type:	Inspection/Evaluation
Activity Status:	Not reported

Region Code:	09
Programmatic ID:	AIR CASCA0000603700079
Facility Registry ID:	110000475263
Air Operating Status Code:	OPR
Default Air Classification Code:	MAJ
Air Program:	New Source Performance Standards
Activity Date:	2010-06-17 00:00:00
Activity Status Date:	Not reported
Activity Group:	Compliance Monitoring
Activity Type:	Inspection/Evaluation
Activity Status:	Not reported

TORRANCE REFINING COMPANY LLC (Continued) **1000253665**

Region Code:	09
Programmatic ID:	AIR CASCA0000603700079
Facility Registry ID:	110000475263
Air Operating Status Code:	OPR
Default Air Classification Code:	MAJ
Air Program:	New Source Performance Standards
Activity Date:	2010-06-18 00:00:00
Activity Status Date:	Not reported
Activity Group:	Compliance Monitoring
Activity Type:	Inspection/Evaluation
Activity Status:	Not reported

Region Code:	09
Programmatic ID:	AIR CASCA0000603700079
Facility Registry ID:	110000475263
Air Operating Status Code:	OPR
Default Air Classification Code:	MAJ
Air Program:	New Source Performance Standards
Activity Date:	2010-06-22 00:00:00
Activity Status Date:	Not reported
Activity Group:	Compliance Monitoring
Activity Type:	Inspection/Evaluation
Activity Status:	Not reported

Region Code:	09
Programmatic ID:	AIR CASCA0000603700079
Facility Registry ID:	110000475263
Air Operating Status Code:	OPR
Default Air Classification Code:	MAJ
Air Program:	New Source Performance Standards
Activity Date:	2010-06-24 00:00:00
Activity Status Date:	Not reported
Activity Group:	Compliance Monitoring
Activity Type:	Inspection/Evaluation
Activity Status:	Not reported

Region Code:	09
Programmatic ID:	AIR CASCA0000603700079
Facility Registry ID:	110000475263
Air Operating Status Code:	OPR
Default Air Classification Code:	MAJ
Air Program:	New Source Performance Standards
Activity Date:	2010-06-28 00:00:00
Activity Status Date:	Not reported
Activity Group:	Compliance Monitoring
Activity Type:	Inspection/Evaluation
Activity Status:	Not reported

Region Code:	09
Programmatic ID:	AIR CASCA0000603700079
Facility Registry ID:	110000475263
Air Operating Status Code:	OPR
Default Air Classification Code:	MAJ
Air Program:	New Source Performance Standards
Activity Date:	2010-06-30 00:00:00
Activity Status Date:	Not reported
Activity Group:	Compliance Monitoring

TORRANCE REFINING COMPANY LLC (Continued) **1000253665**

Activity Type:	Inspection/Evaluation
Activity Status:	Not reported

Region Code:	09
Programmatic ID:	AIR CASCA0000603700079
Facility Registry ID:	110000475263
Air Operating Status Code:	OPR
Default Air Classification Code:	MAJ
Air Program:	New Source Performance Standards
Activity Date:	2010-07-13 00:00:00
Activity Status Date:	Not reported
Activity Group:	Compliance Monitoring
Activity Type:	Inspection/Evaluation
Activity Status:	Not reported

Region Code:	09
Programmatic ID:	AIR CASCA0000603700079
Facility Registry ID:	110000475263
Air Operating Status Code:	OPR
Default Air Classification Code:	MAJ
Air Program:	New Source Performance Standards
Activity Date:	2010-07-15 00:00:00
Activity Status Date:	Not reported
Activity Group:	Compliance Monitoring
Activity Type:	Inspection/Evaluation
Activity Status:	Not reported

Region Code:	09
Programmatic ID:	AIR CASCA0000603700079
Facility Registry ID:	110000475263
Air Operating Status Code:	OPR
Default Air Classification Code:	MAJ
Air Program:	New Source Performance Standards
Activity Date:	2010-07-27 00:00:00
Activity Status Date:	Not reported
Activity Group:	Compliance Monitoring
Activity Type:	Inspection/Evaluation
Activity Status:	Not reported

Region Code:	09
Programmatic ID:	AIR CASCA0000603700079
Facility Registry ID:	110000475263
Air Operating Status Code:	OPR
Default Air Classification Code:	MAJ
Air Program:	New Source Performance Standards
Activity Date:	2010-07-29 00:00:00
Activity Status Date:	Not reported
Activity Group:	Compliance Monitoring
Activity Type:	Inspection/Evaluation
Activity Status:	Not reported

Region Code:	09
Programmatic ID:	AIR CASCA0000603700079
Facility Registry ID:	110000475263
Air Operating Status Code:	OPR
Default Air Classification Code:	MAJ
Air Program:	New Source Performance Standards

TORRANCE REFINING COMPANY LLC (Continued) **1000253665**

Activity Date:	2010-08-04 00:00:00
Activity Status Date:	Not reported
Activity Group:	Compliance Monitoring
Activity Type:	Inspection/Evaluation
Activity Status:	Not reported

Region Code:	09
Programmatic ID:	AIR CASCA0000603700079
Facility Registry ID:	110000475263
Air Operating Status Code:	OPR
Default Air Classification Code:	MAJ
Air Program:	New Source Performance Standards
Activity Date:	2010-08-19 00:00:00
Activity Status Date:	Not reported
Activity Group:	Compliance Monitoring
Activity Type:	Inspection/Evaluation
Activity Status:	Not reported

Region Code:	09
Programmatic ID:	AIR CASCA0000603700079
Facility Registry ID:	110000475263
Air Operating Status Code:	OPR
Default Air Classification Code:	MAJ
Air Program:	New Source Performance Standards
Activity Date:	2010-09-15 00:00:00
Activity Status Date:	Not reported
Activity Group:	Compliance Monitoring
Activity Type:	Inspection/Evaluation
Activity Status:	Not reported

Region Code:	09
Programmatic ID:	AIR CASCA0000603700079
Facility Registry ID:	110000475263
Air Operating Status Code:	OPR
Default Air Classification Code:	MAJ
Air Program:	New Source Performance Standards
Activity Date:	2010-10-11 00:00:00
Activity Status Date:	Not reported
Activity Group:	Compliance Monitoring
Activity Type:	Inspection/Evaluation
Activity Status:	Not reported

Region Code:	09
Programmatic ID:	AIR CASCA0000603700079
Facility Registry ID:	110000475263
Air Operating Status Code:	OPR
Default Air Classification Code:	MAJ
Air Program:	New Source Performance Standards
Activity Date:	2010-10-26 00:00:00
Activity Status Date:	Not reported
Activity Group:	Compliance Monitoring
Activity Type:	Inspection/Evaluation
Activity Status:	Not reported

Region Code:	09
Programmatic ID:	AIR CASCA0000603700079
Facility Registry ID:	110000475263

TORRANCE REFINING COMPANY LLC (Continued) **1000253665**

Air Operating Status Code:	OPR
Default Air Classification Code:	MAJ
Air Program:	New Source Performance Standards
Activity Date:	2010-10-28 00:00:00
Activity Status Date:	Not reported
Activity Group:	Compliance Monitoring
Activity Type:	Inspection/Evaluation
Activity Status:	Not reported

Region Code:	09
Programmatic ID:	AIR CASCA0000603700079
Facility Registry ID:	110000475263
Air Operating Status Code:	OPR
Default Air Classification Code:	MAJ
Air Program:	New Source Performance Standards
Activity Date:	2010-11-09 00:00:00
Activity Status Date:	Not reported
Activity Group:	Compliance Monitoring
Activity Type:	Inspection/Evaluation
Activity Status:	Not reported

Region Code:	09
Programmatic ID:	AIR CASCA0000603700079
Facility Registry ID:	110000475263
Air Operating Status Code:	OPR
Default Air Classification Code:	MAJ
Air Program:	New Source Performance Standards
Activity Date:	2010-11-30 00:00:00
Activity Status Date:	Not reported
Activity Group:	Compliance Monitoring
Activity Type:	Inspection/Evaluation
Activity Status:	Not reported

Region Code:	09
Programmatic ID:	AIR CASCA0000603700079
Facility Registry ID:	110000475263
Air Operating Status Code:	OPR
Default Air Classification Code:	MAJ
Air Program:	New Source Performance Standards
Activity Date:	2010-12-02 00:00:00
Activity Status Date:	Not reported
Activity Group:	Compliance Monitoring
Activity Type:	Inspection/Evaluation
Activity Status:	Not reported

Region Code:	09
Programmatic ID:	AIR CASCA0000603700079
Facility Registry ID:	110000475263
Air Operating Status Code:	OPR
Default Air Classification Code:	MAJ
Air Program:	New Source Performance Standards
Activity Date:	2010-12-07 00:00:00
Activity Status Date:	Not reported
Activity Group:	Compliance Monitoring
Activity Type:	Inspection/Evaluation
Activity Status:	Not reported

TORRANCE REFINING COMPANY LLC (Continued) **1000253665**

Region Code:	09
Programmatic ID:	AIR CASCA0000603700079
Facility Registry ID:	110000475263
Air Operating Status Code:	OPR
Default Air Classification Code:	MAJ
Air Program:	New Source Performance Standards
Activity Date:	2010-12-08 00:00:00
Activity Status Date:	Not reported
Activity Group:	Compliance Monitoring
Activity Type:	Inspection/Evaluation
Activity Status:	Not reported

Region Code:	09
Programmatic ID:	AIR CASCA0000603700079
Facility Registry ID:	110000475263
Air Operating Status Code:	OPR
Default Air Classification Code:	MAJ
Air Program:	New Source Performance Standards
Activity Date:	2010-12-14 00:00:00
Activity Status Date:	Not reported
Activity Group:	Compliance Monitoring
Activity Type:	Inspection/Evaluation
Activity Status:	Not reported

Region Code:	09
Programmatic ID:	AIR CASCA0000603700079
Facility Registry ID:	110000475263
Air Operating Status Code:	OPR
Default Air Classification Code:	MAJ
Air Program:	New Source Performance Standards
Activity Date:	2011-01-28 00:00:00
Activity Status Date:	Not reported
Activity Group:	Compliance Monitoring
Activity Type:	Inspection/Evaluation
Activity Status:	Not reported

Region Code:	09
Programmatic ID:	AIR CASCA0000603700079
Facility Registry ID:	110000475263
Air Operating Status Code:	OPR
Default Air Classification Code:	MAJ
Air Program:	New Source Performance Standards
Activity Date:	2011-02-09 00:00:00
Activity Status Date:	Not reported
Activity Group:	Compliance Monitoring
Activity Type:	Inspection/Evaluation
Activity Status:	Not reported

Region Code:	09
Programmatic ID:	AIR CASCA0000603700079
Facility Registry ID:	110000475263
Air Operating Status Code:	OPR
Default Air Classification Code:	MAJ
Air Program:	New Source Performance Standards
Activity Date:	2011-02-26 00:00:00
Activity Status Date:	Not reported
Activity Group:	Compliance Monitoring

TORRANCE REFINING COMPANY LLC (Continued) **1000253665**

Activity Type:	Inspection/Evaluation
Activity Status:	Not reported

Region Code:	09
Programmatic ID:	AIR CASCA0000603700079
Facility Registry ID:	110000475263
Air Operating Status Code:	OPR
Default Air Classification Code:	MAJ
Air Program:	New Source Performance Standards
Activity Date:	2011-03-01 00:00:00
Activity Status Date:	Not reported
Activity Group:	Compliance Monitoring
Activity Type:	Inspection/Evaluation
Activity Status:	Not reported

Region Code:	09
Programmatic ID:	AIR CASCA0000603700079
Facility Registry ID:	110000475263
Air Operating Status Code:	OPR
Default Air Classification Code:	MAJ
Air Program:	New Source Performance Standards
Activity Date:	2011-03-09 00:00:00
Activity Status Date:	Not reported
Activity Group:	Compliance Monitoring
Activity Type:	Inspection/Evaluation
Activity Status:	Not reported

Region Code:	09
Programmatic ID:	AIR CASCA0000603700079
Facility Registry ID:	110000475263
Air Operating Status Code:	OPR
Default Air Classification Code:	MAJ
Air Program:	New Source Performance Standards
Activity Date:	2011-03-15 00:00:00
Activity Status Date:	Not reported
Activity Group:	Compliance Monitoring
Activity Type:	Inspection/Evaluation
Activity Status:	Not reported

Region Code:	09
Programmatic ID:	AIR CASCA0000603700079
Facility Registry ID:	110000475263
Air Operating Status Code:	OPR
Default Air Classification Code:	MAJ
Air Program:	New Source Performance Standards
Activity Date:	2011-03-17 00:00:00
Activity Status Date:	Not reported
Activity Group:	Compliance Monitoring
Activity Type:	Inspection/Evaluation
Activity Status:	Not reported

Region Code:	09
Programmatic ID:	AIR CASCA0000603700079
Facility Registry ID:	110000475263
Air Operating Status Code:	OPR
Default Air Classification Code:	MAJ
Air Program:	New Source Performance Standards

TORRANCE REFINING COMPANY LLC (Continued) **1000253665**

Activity Date:	2011-04-04 00:00:00
Activity Status Date:	Not reported
Activity Group:	Compliance Monitoring
Activity Type:	Inspection/Evaluation
Activity Status:	Not reported

Region Code:	09
Programmatic ID:	AIR CASCA0000603700079
Facility Registry ID:	110000475263
Air Operating Status Code:	OPR
Default Air Classification Code:	MAJ
Air Program:	New Source Performance Standards
Activity Date:	2011-04-05 00:00:00
Activity Status Date:	Not reported
Activity Group:	Compliance Monitoring
Activity Type:	Inspection/Evaluation
Activity Status:	Not reported

Region Code:	09
Programmatic ID:	AIR CASCA0000603700079
Facility Registry ID:	110000475263
Air Operating Status Code:	OPR
Default Air Classification Code:	MAJ
Air Program:	New Source Performance Standards
Activity Date:	2011-04-14 00:00:00
Activity Status Date:	Not reported
Activity Group:	Compliance Monitoring
Activity Type:	Inspection/Evaluation
Activity Status:	Not reported

Region Code:	09
Programmatic ID:	AIR CASCA0000603700079
Facility Registry ID:	110000475263
Air Operating Status Code:	OPR
Default Air Classification Code:	MAJ
Air Program:	New Source Performance Standards
Activity Date:	2011-04-26 00:00:00
Activity Status Date:	Not reported
Activity Group:	Compliance Monitoring
Activity Type:	Inspection/Evaluation
Activity Status:	Not reported

Region Code:	09
Programmatic ID:	AIR CASCA0000603700079
Facility Registry ID:	110000475263
Air Operating Status Code:	OPR
Default Air Classification Code:	MAJ
Air Program:	New Source Performance Standards
Activity Date:	2011-05-12 00:00:00
Activity Status Date:	Not reported
Activity Group:	Compliance Monitoring
Activity Type:	Inspection/Evaluation
Activity Status:	Not reported

Region Code:	09
Programmatic ID:	AIR CASCA0000603700079
Facility Registry ID:	110000475263

TORRANCE REFINING COMPANY LLC (Continued) **1000253665**

Air Operating Status Code:	OPR
Default Air Classification Code:	MAJ
Air Program:	New Source Performance Standards
Activity Date:	2011-05-18 00:00:00
Activity Status Date:	Not reported
Activity Group:	Compliance Monitoring
Activity Type:	Inspection/Evaluation
Activity Status:	Not reported

Region Code:	09
Programmatic ID:	AIR CASCA0000603700079
Facility Registry ID:	110000475263
Air Operating Status Code:	OPR
Default Air Classification Code:	MAJ
Air Program:	New Source Performance Standards
Activity Date:	2011-06-07 00:00:00
Activity Status Date:	Not reported
Activity Group:	Compliance Monitoring
Activity Type:	Inspection/Evaluation
Activity Status:	Not reported

Region Code:	09
Programmatic ID:	AIR CASCA0000603700079
Facility Registry ID:	110000475263
Air Operating Status Code:	OPR
Default Air Classification Code:	MAJ
Air Program:	New Source Performance Standards
Activity Date:	2011-06-08 00:00:00
Activity Status Date:	Not reported
Activity Group:	Compliance Monitoring
Activity Type:	Inspection/Evaluation
Activity Status:	Not reported

Region Code:	09
Programmatic ID:	AIR CASCA0000603700079
Facility Registry ID:	110000475263
Air Operating Status Code:	OPR
Default Air Classification Code:	MAJ
Air Program:	New Source Performance Standards
Activity Date:	2011-06-09 00:00:00
Activity Status Date:	Not reported
Activity Group:	Compliance Monitoring
Activity Type:	Inspection/Evaluation
Activity Status:	Not reported

Region Code:	09
Programmatic ID:	AIR CASCA0000603700079
Facility Registry ID:	110000475263
Air Operating Status Code:	OPR
Default Air Classification Code:	MAJ
Air Program:	New Source Performance Standards
Activity Date:	2011-06-14 00:00:00
Activity Status Date:	Not reported
Activity Group:	Compliance Monitoring
Activity Type:	Inspection/Evaluation
Activity Status:	Not reported

TORRANCE REFINING COMPANY LLC (Continued) **1000253665**

Region Code:	09
Programmatic ID:	AIR CASCA0000603700079
Facility Registry ID:	110000475263
Air Operating Status Code:	OPR
Default Air Classification Code:	MAJ
Air Program:	New Source Performance Standards
Activity Date:	2011-06-16 00:00:00
Activity Status Date:	Not reported
Activity Group:	Compliance Monitoring
Activity Type:	Inspection/Evaluation
Activity Status:	Not reported

Region Code:	09
Programmatic ID:	AIR CASCA0000603700079
Facility Registry ID:	110000475263
Air Operating Status Code:	OPR
Default Air Classification Code:	MAJ
Air Program:	New Source Performance Standards
Activity Date:	2011-06-27 00:00:00
Activity Status Date:	Not reported
Activity Group:	Compliance Monitoring
Activity Type:	Inspection/Evaluation
Activity Status:	Not reported

Region Code:	09
Programmatic ID:	AIR CASCA0000603700079
Facility Registry ID:	110000475263
Air Operating Status Code:	OPR
Default Air Classification Code:	MAJ
Air Program:	New Source Performance Standards
Activity Date:	2011-07-01 00:00:00
Activity Status Date:	Not reported
Activity Group:	Compliance Monitoring
Activity Type:	Inspection/Evaluation
Activity Status:	Not reported

Region Code:	09
Programmatic ID:	AIR CASCA0000603700079
Facility Registry ID:	110000475263
Air Operating Status Code:	OPR
Default Air Classification Code:	MAJ
Air Program:	New Source Performance Standards
Activity Date:	2011-07-15 00:00:00
Activity Status Date:	Not reported
Activity Group:	Compliance Monitoring
Activity Type:	Inspection/Evaluation
Activity Status:	Not reported

Region Code:	09
Programmatic ID:	AIR CASCA0000603700079
Facility Registry ID:	110000475263
Air Operating Status Code:	OPR
Default Air Classification Code:	MAJ
Air Program:	New Source Performance Standards
Activity Date:	2011-07-20 00:00:00
Activity Status Date:	Not reported
Activity Group:	Compliance Monitoring

TORRANCE REFINING COMPANY LLC (Continued) **1000253665**

Activity Type:	Inspection/Evaluation
Activity Status:	Not reported

Region Code:	09
Programmatic ID:	AIR CASCA0000603700079
Facility Registry ID:	110000475263
Air Operating Status Code:	OPR
Default Air Classification Code:	MAJ
Air Program:	New Source Performance Standards
Activity Date:	2011-07-25 00:00:00
Activity Status Date:	Not reported
Activity Group:	Compliance Monitoring
Activity Type:	Inspection/Evaluation
Activity Status:	Not reported

Region Code:	09
Programmatic ID:	AIR CASCA0000603700079
Facility Registry ID:	110000475263
Air Operating Status Code:	OPR
Default Air Classification Code:	MAJ
Air Program:	New Source Performance Standards
Activity Date:	2011-07-26 00:00:00
Activity Status Date:	Not reported
Activity Group:	Compliance Monitoring
Activity Type:	Inspection/Evaluation
Activity Status:	Not reported

Region Code:	09
Programmatic ID:	AIR CASCA0000603700079
Facility Registry ID:	110000475263
Air Operating Status Code:	OPR
Default Air Classification Code:	MAJ
Air Program:	New Source Performance Standards
Activity Date:	2011-07-27 00:00:00
Activity Status Date:	Not reported
Activity Group:	Compliance Monitoring
Activity Type:	Inspection/Evaluation
Activity Status:	Not reported

Region Code:	09
Programmatic ID:	AIR CASCA0000603700079
Facility Registry ID:	110000475263
Air Operating Status Code:	OPR
Default Air Classification Code:	MAJ
Air Program:	New Source Performance Standards
Activity Date:	2011-07-28 00:00:00
Activity Status Date:	Not reported
Activity Group:	Compliance Monitoring
Activity Type:	Inspection/Evaluation
Activity Status:	Not reported

Region Code:	09
Programmatic ID:	AIR CASCA0000603700079
Facility Registry ID:	110000475263
Air Operating Status Code:	OPR
Default Air Classification Code:	MAJ
Air Program:	New Source Performance Standards

TORRANCE REFINING COMPANY LLC (Continued) **1000253665**

Activity Date:	2011-09-13 00:00:00
Activity Status Date:	Not reported
Activity Group:	Compliance Monitoring
Activity Type:	Inspection/Evaluation
Activity Status:	Not reported
Region Code:	09
Programmatic ID:	AIR CASCA0000603700079
Facility Registry ID:	110000475263
Air Operating Status Code:	OPR
Default Air Classification Code:	MAJ
Air Program:	New Source Performance Standards
Activity Date:	2011-09-14 00:00:00
Activity Status Date:	Not reported
Activity Group:	Compliance Monitoring
Activity Type:	Inspection/Evaluation
Activity Status:	Not reported
Region Code:	09
Programmatic ID:	AIR CASCA0000603700079
Facility Registry ID:	110000475263
Air Operating Status Code:	OPR
Default Air Classification Code:	MAJ
Air Program:	New Source Performance Standards
Activity Date:	2011-09-15 00:00:00
Activity Status Date:	Not reported
Activity Group:	Compliance Monitoring
Activity Type:	Inspection/Evaluation
Activity Status:	Not reported
Region Code:	09
Programmatic ID:	AIR CASCA0000603700079
Facility Registry ID:	110000475263
Air Operating Status Code:	OPR
Default Air Classification Code:	MAJ
Air Program:	New Source Performance Standards
Activity Date:	2011-09-19 00:00:00
Activity Status Date:	Not reported
Activity Group:	Compliance Monitoring
Activity Type:	Inspection/Evaluation
Activity Status:	Not reported
Region Code:	09
Programmatic ID:	AIR CASCA0000603700079
Facility Registry ID:	110000475263
Air Operating Status Code:	OPR
Default Air Classification Code:	MAJ
Air Program:	New Source Performance Standards
Activity Date:	2011-09-20 00:00:00
Activity Status Date:	Not reported
Activity Group:	Compliance Monitoring
Activity Type:	Inspection/Evaluation
Activity Status:	Not reported
Region Code:	09
Programmatic ID:	AIR CASCA0000603700079
Facility Registry ID:	110000475263

TORRANCE REFINING COMPANY LLC (Continued) **1000253665**

Air Operating Status Code:	OPR
Default Air Classification Code:	MAJ
Air Program:	New Source Performance Standards
Activity Date:	2011-09-21 00:00:00
Activity Status Date:	Not reported
Activity Group:	Compliance Monitoring
Activity Type:	Inspection/Evaluation
Activity Status:	Not reported

Region Code:	09
Programmatic ID:	AIR CASCA0000603700079
Facility Registry ID:	110000475263
Air Operating Status Code:	OPR
Default Air Classification Code:	MAJ
Air Program:	New Source Performance Standards
Activity Date:	2011-09-22 00:00:00
Activity Status Date:	Not reported
Activity Group:	Compliance Monitoring
Activity Type:	Inspection/Evaluation
Activity Status:	Not reported

Region Code:	09
Programmatic ID:	AIR CASCA0000603700079
Facility Registry ID:	110000475263
Air Operating Status Code:	OPR
Default Air Classification Code:	MAJ
Air Program:	New Source Performance Standards
Activity Date:	2011-09-27 00:00:00
Activity Status Date:	Not reported
Activity Group:	Compliance Monitoring
Activity Type:	Inspection/Evaluation
Activity Status:	Not reported

Region Code:	09
Programmatic ID:	AIR CASCA0000603700079
Facility Registry ID:	110000475263
Air Operating Status Code:	OPR
Default Air Classification Code:	MAJ
Air Program:	New Source Performance Standards
Activity Date:	2011-10-05 00:00:00
Activity Status Date:	Not reported
Activity Group:	Compliance Monitoring
Activity Type:	Inspection/Evaluation
Activity Status:	Not reported

Region Code:	09
Programmatic ID:	AIR CASCA0000603700079
Facility Registry ID:	110000475263
Air Operating Status Code:	OPR
Default Air Classification Code:	MAJ
Air Program:	New Source Performance Standards
Activity Date:	2011-10-26 00:00:00
Activity Status Date:	Not reported
Activity Group:	Compliance Monitoring
Activity Type:	Inspection/Evaluation
Activity Status:	Not reported

TORRANCE REFINING COMPANY LLC (Continued) **1000253665**

Region Code:	09
Programmatic ID:	AIR CASCA0000603700079
Facility Registry ID:	110000475263
Air Operating Status Code:	OPR
Default Air Classification Code:	MAJ
Air Program:	New Source Performance Standards
Activity Date:	2011-10-31 00:00:00
Activity Status Date:	Not reported
Activity Group:	Compliance Monitoring
Activity Type:	Inspection/Evaluation
Activity Status:	Not reported

Region Code:	09
Programmatic ID:	AIR CASCA0000603700079
Facility Registry ID:	110000475263
Air Operating Status Code:	OPR
Default Air Classification Code:	MAJ
Air Program:	New Source Performance Standards
Activity Date:	2011-11-02 00:00:00
Activity Status Date:	Not reported
Activity Group:	Compliance Monitoring
Activity Type:	Inspection/Evaluation
Activity Status:	Not reported

Region Code:	09
Programmatic ID:	AIR CASCA0000603700079
Facility Registry ID:	110000475263
Air Operating Status Code:	OPR
Default Air Classification Code:	MAJ
Air Program:	New Source Performance Standards
Activity Date:	2011-11-03 00:00:00
Activity Status Date:	Not reported
Activity Group:	Compliance Monitoring
Activity Type:	Inspection/Evaluation
Activity Status:	Not reported

Region Code:	09
Programmatic ID:	AIR CASCA0000603700079
Facility Registry ID:	110000475263
Air Operating Status Code:	OPR
Default Air Classification Code:	MAJ
Air Program:	New Source Performance Standards
Activity Date:	2011-11-16 00:00:00
Activity Status Date:	Not reported
Activity Group:	Compliance Monitoring
Activity Type:	Inspection/Evaluation
Activity Status:	Not reported

Region Code:	09
Programmatic ID:	AIR CASCA0000603700079
Facility Registry ID:	110000475263
Air Operating Status Code:	OPR
Default Air Classification Code:	MAJ
Air Program:	New Source Performance Standards
Activity Date:	2011-11-29 00:00:00
Activity Status Date:	Not reported
Activity Group:	Compliance Monitoring

TORRANCE REFINING COMPANY LLC (Continued) **1000253665**

Activity Type:	Inspection/Evaluation
Activity Status:	Not reported

Region Code:	09
Programmatic ID:	AIR CASCA0000603700079
Facility Registry ID:	110000475263
Air Operating Status Code:	OPR
Default Air Classification Code:	MAJ
Air Program:	New Source Performance Standards
Activity Date:	2011-11-30 00:00:00
Activity Status Date:	Not reported
Activity Group:	Compliance Monitoring
Activity Type:	Inspection/Evaluation
Activity Status:	Not reported

Region Code:	09
Programmatic ID:	AIR CASCA0000603700079
Facility Registry ID:	110000475263
Air Operating Status Code:	OPR
Default Air Classification Code:	MAJ
Air Program:	New Source Performance Standards
Activity Date:	2011-12-02 00:00:00
Activity Status Date:	Not reported
Activity Group:	Compliance Monitoring
Activity Type:	Inspection/Evaluation
Activity Status:	Not reported

Region Code:	09
Programmatic ID:	AIR CASCA0000603700079
Facility Registry ID:	110000475263
Air Operating Status Code:	OPR
Default Air Classification Code:	MAJ
Air Program:	New Source Performance Standards
Activity Date:	2012-01-20 00:00:00
Activity Status Date:	Not reported
Activity Group:	Compliance Monitoring
Activity Type:	Inspection/Evaluation
Activity Status:	Not reported

Region Code:	09
Programmatic ID:	AIR CASCA0000603700079
Facility Registry ID:	110000475263
Air Operating Status Code:	OPR
Default Air Classification Code:	MAJ
Air Program:	New Source Performance Standards
Activity Date:	2012-02-08 00:00:00
Activity Status Date:	Not reported
Activity Group:	Compliance Monitoring
Activity Type:	Inspection/Evaluation
Activity Status:	Not reported

Region Code:	09
Programmatic ID:	AIR CASCA0000603700079
Facility Registry ID:	110000475263
Air Operating Status Code:	OPR
Default Air Classification Code:	MAJ
Air Program:	New Source Performance Standards

TORRANCE REFINING COMPANY LLC (Continued) **1000253665**

Activity Date:	2012-03-01 00:00:00
Activity Status Date:	Not reported
Activity Group:	Compliance Monitoring
Activity Type:	Inspection/Evaluation
Activity Status:	Not reported

Region Code:	09
Programmatic ID:	AIR CASCA0000603700079
Facility Registry ID:	110000475263
Air Operating Status Code:	OPR
Default Air Classification Code:	MAJ
Air Program:	New Source Performance Standards
Activity Date:	2012-03-07 00:00:00
Activity Status Date:	Not reported
Activity Group:	Compliance Monitoring
Activity Type:	Inspection/Evaluation
Activity Status:	Not reported

Region Code:	09
Programmatic ID:	AIR CASCA0000603700079
Facility Registry ID:	110000475263
Air Operating Status Code:	OPR
Default Air Classification Code:	MAJ
Air Program:	New Source Performance Standards
Activity Date:	2012-03-14 00:00:00
Activity Status Date:	Not reported
Activity Group:	Compliance Monitoring
Activity Type:	Inspection/Evaluation
Activity Status:	Not reported

Region Code:	09
Programmatic ID:	AIR CASCA0000603700079
Facility Registry ID:	110000475263
Air Operating Status Code:	OPR
Default Air Classification Code:	MAJ
Air Program:	New Source Performance Standards
Activity Date:	2012-04-03 00:00:00
Activity Status Date:	Not reported
Activity Group:	Compliance Monitoring
Activity Type:	Inspection/Evaluation
Activity Status:	Not reported

Region Code:	09
Programmatic ID:	AIR CASCA0000603700079
Facility Registry ID:	110000475263
Air Operating Status Code:	OPR
Default Air Classification Code:	MAJ
Air Program:	New Source Performance Standards
Activity Date:	2012-04-12 00:00:00
Activity Status Date:	Not reported
Activity Group:	Compliance Monitoring
Activity Type:	Inspection/Evaluation
Activity Status:	Not reported

Region Code:	09
Programmatic ID:	AIR CASCA0000603700079
Facility Registry ID:	110000475263

TORRANCE REFINING COMPANY LLC (Continued) **1000253665**

Air Operating Status Code:	OPR
Default Air Classification Code:	MAJ
Air Program:	New Source Performance Standards
Activity Date:	2012-04-18 00:00:00
Activity Status Date:	Not reported
Activity Group:	Compliance Monitoring
Activity Type:	Inspection/Evaluation
Activity Status:	Not reported

Region Code:	09
Programmatic ID:	AIR CASCA0000603700079
Facility Registry ID:	110000475263
Air Operating Status Code:	OPR
Default Air Classification Code:	MAJ
Air Program:	New Source Performance Standards
Activity Date:	2012-04-23 00:00:00
Activity Status Date:	Not reported
Activity Group:	Compliance Monitoring
Activity Type:	Inspection/Evaluation
Activity Status:	Not reported

Region Code:	09
Programmatic ID:	AIR CASCA0000603700079
Facility Registry ID:	110000475263
Air Operating Status Code:	OPR
Default Air Classification Code:	MAJ
Air Program:	New Source Performance Standards
Activity Date:	2012-05-03 00:00:00
Activity Status Date:	Not reported
Activity Group:	Compliance Monitoring
Activity Type:	Inspection/Evaluation
Activity Status:	Not reported

Region Code:	09
Programmatic ID:	AIR CASCA0000603700079
Facility Registry ID:	110000475263
Air Operating Status Code:	OPR
Default Air Classification Code:	MAJ
Air Program:	New Source Performance Standards
Activity Date:	2012-05-08 00:00:00
Activity Status Date:	Not reported
Activity Group:	Compliance Monitoring
Activity Type:	Inspection/Evaluation
Activity Status:	Not reported

Region Code:	09
Programmatic ID:	AIR CASCA0000603700079
Facility Registry ID:	110000475263
Air Operating Status Code:	OPR
Default Air Classification Code:	MAJ
Air Program:	New Source Performance Standards
Activity Date:	2012-05-09 00:00:00
Activity Status Date:	Not reported
Activity Group:	Compliance Monitoring
Activity Type:	Inspection/Evaluation
Activity Status:	Not reported

TORRANCE REFINING COMPANY LLC (Continued) **1000253665**

Region Code:	09
Programmatic ID:	AIR CASCA0000603700079
Facility Registry ID:	110000475263
Air Operating Status Code:	OPR
Default Air Classification Code:	MAJ
Air Program:	New Source Performance Standards
Activity Date:	2012-05-10 00:00:00
Activity Status Date:	Not reported
Activity Group:	Compliance Monitoring
Activity Type:	Inspection/Evaluation
Activity Status:	Not reported

Region Code:	09
Programmatic ID:	AIR CASCA0000603700079
Facility Registry ID:	110000475263
Air Operating Status Code:	OPR
Default Air Classification Code:	MAJ
Air Program:	New Source Performance Standards
Activity Date:	2012-05-21 00:00:00
Activity Status Date:	Not reported
Activity Group:	Compliance Monitoring
Activity Type:	Inspection/Evaluation
Activity Status:	Not reported

Region Code:	09
Programmatic ID:	AIR CASCA0000603700079
Facility Registry ID:	110000475263
Air Operating Status Code:	OPR
Default Air Classification Code:	MAJ
Air Program:	New Source Performance Standards
Activity Date:	2012-05-29 00:00:00
Activity Status Date:	Not reported
Activity Group:	Compliance Monitoring
Activity Type:	Inspection/Evaluation
Activity Status:	Not reported

Region Code:	09
Programmatic ID:	AIR CASCA0000603700079
Facility Registry ID:	110000475263
Air Operating Status Code:	OPR
Default Air Classification Code:	MAJ
Air Program:	New Source Performance Standards
Activity Date:	2012-06-29 00:00:00
Activity Status Date:	Not reported
Activity Group:	Compliance Monitoring
Activity Type:	Inspection/Evaluation
Activity Status:	Not reported

Region Code:	09
Programmatic ID:	AIR CASCA0000603700079
Facility Registry ID:	110000475263
Air Operating Status Code:	OPR
Default Air Classification Code:	MAJ
Air Program:	New Source Performance Standards
Activity Date:	2012-06-30 00:00:00
Activity Status Date:	Not reported
Activity Group:	Compliance Monitoring

TORRANCE REFINING COMPANY LLC (Continued) **1000253665**

Activity Type: Inspection/Evaluation
Activity Status: Not reported

Region Code: 09
Programmatic ID: AIR CASCA0000603700079
Facility Registry ID: 110000475263
Air Operating Status Code: OPR
Default Air Classification Code: MAJ
Air Program: New Source Performance Standards
Activity Date: 2012-07-17 00:00:00
Activity Status Date: Not reported
Activity Group: Compliance Monitoring
Activity Type: Inspection/Evaluation
Activity Status: Not reported

Region Code: 09
Programmatic ID: AIR CASCA0000603700079
Facility Registry ID: 110000475263
Air Operating Status Code: OPR
Default Air Classification Code: MAJ
Air Program: New Source Performance Standards
Activity Date: 2012-07-31 00:00:00
Activity Status Date: Not reported
Activity Group: Compliance Monitoring
Activity Type: Inspection/Evaluation
Activity Status: Not reported

Region Code: 09
Programmatic ID: AIR CASCA0000603700079
Facility Registry ID: 110000475263
Air Operating Status Code: OPR
Default Air Classification Code: MAJ
Air Program: New Source Performance Standards
Activity Date: 2012-08-02 00:00:00
Activity Status Date: Not reported
Activity Group: Compliance Monitoring
Activity Type: Inspection/Evaluation
Activity Status: Not reported

Region Code: 09
Programmatic ID: AIR CASCA0000603700079
Facility Registry ID: 110000475263
Air Operating Status Code: OPR
Default Air Classification Code: MAJ
Air Program: New Source Performance Standards
Activity Date: 2013-01-24 00:00:00
Activity Status Date: Not reported
Activity Group: Compliance Monitoring
Activity Type: Inspection/Evaluation
Activity Status: Not reported

Region Code: 09
Programmatic ID: AIR CASCA0000603700079
Facility Registry ID: 110000475263
Air Operating Status Code: OPR
Default Air Classification Code: MAJ
Air Program: New Source Performance Standards

TORRANCE REFINING COMPANY LLC (Continued) **1000253665**

Activity Date:	2013-04-09 00:00:00
Activity Status Date:	Not reported
Activity Group:	Compliance Monitoring
Activity Type:	Inspection/Evaluation
Activity Status:	Not reported

Region Code:	09
Programmatic ID:	AIR CASCA0000603700079
Facility Registry ID:	110000475263
Air Operating Status Code:	OPR
Default Air Classification Code:	MAJ
Air Program:	New Source Performance Standards
Activity Date:	2013-04-10 00:00:00
Activity Status Date:	Not reported
Activity Group:	Compliance Monitoring
Activity Type:	Inspection/Evaluation
Activity Status:	Not reported

Region Code:	09
Programmatic ID:	AIR CASCA0000603700079
Facility Registry ID:	110000475263
Air Operating Status Code:	OPR
Default Air Classification Code:	MAJ
Air Program:	New Source Performance Standards
Activity Date:	2013-04-23 00:00:00
Activity Status Date:	Not reported
Activity Group:	Compliance Monitoring
Activity Type:	Inspection/Evaluation
Activity Status:	Not reported

Region Code:	09
Programmatic ID:	AIR CASCA0000603700079
Facility Registry ID:	110000475263
Air Operating Status Code:	OPR
Default Air Classification Code:	MAJ
Air Program:	New Source Performance Standards
Activity Date:	2013-07-25 00:00:00
Activity Status Date:	Not reported
Activity Group:	Compliance Monitoring
Activity Type:	Inspection/Evaluation
Activity Status:	Not reported

Region Code:	09
Programmatic ID:	AIR CASCA0000603700079
Facility Registry ID:	110000475263
Air Operating Status Code:	OPR
Default Air Classification Code:	MAJ
Air Program:	New Source Performance Standards
Activity Date:	2013-09-24 00:00:00
Activity Status Date:	Not reported
Activity Group:	Compliance Monitoring
Activity Type:	Inspection/Evaluation
Activity Status:	Not reported

Region Code:	09
Programmatic ID:	AIR CASCA0000603700079
Facility Registry ID:	110000475263

TORRANCE REFINING COMPANY LLC (Continued) **1000253665**

Air Operating Status Code:	OPR
Default Air Classification Code:	MAJ
Air Program:	New Source Performance Standards
Activity Date:	2013-10-28 00:00:00
Activity Status Date:	Not reported
Activity Group:	Compliance Monitoring
Activity Type:	Inspection/Evaluation
Activity Status:	Not reported

Region Code:	09
Programmatic ID:	AIR CASCA0000603700079
Facility Registry ID:	110000475263
Air Operating Status Code:	OPR
Default Air Classification Code:	MAJ
Air Program:	New Source Performance Standards
Activity Date:	2013-10-29 00:00:00
Activity Status Date:	Not reported
Activity Group:	Compliance Monitoring
Activity Type:	Inspection/Evaluation
Activity Status:	Not reported

Region Code:	09
Programmatic ID:	AIR CASCA0000603700079
Facility Registry ID:	110000475263
Air Operating Status Code:	OPR
Default Air Classification Code:	MAJ
Air Program:	New Source Performance Standards
Activity Date:	2013-10-30 00:00:00
Activity Status Date:	Not reported
Activity Group:	Compliance Monitoring
Activity Type:	Inspection/Evaluation
Activity Status:	Not reported

Region Code:	09
Programmatic ID:	AIR CASCA0000603700079
Facility Registry ID:	110000475263
Air Operating Status Code:	OPR
Default Air Classification Code:	MAJ
Air Program:	New Source Performance Standards
Activity Date:	2013-11-04 00:00:00
Activity Status Date:	Not reported
Activity Group:	Compliance Monitoring
Activity Type:	Inspection/Evaluation
Activity Status:	Not reported

Region Code:	09
Programmatic ID:	AIR CASCA0000603700079
Facility Registry ID:	110000475263
Air Operating Status Code:	OPR
Default Air Classification Code:	MAJ
Air Program:	New Source Performance Standards
Activity Date:	2013-11-06 00:00:00
Activity Status Date:	Not reported
Activity Group:	Compliance Monitoring
Activity Type:	Inspection/Evaluation
Activity Status:	Not reported

TORRANCE REFINING COMPANY LLC (Continued) **1000253665**

Region Code:	09
Programmatic ID:	AIR CASCA0000603700079
Facility Registry ID:	110000475263
Air Operating Status Code:	OPR
Default Air Classification Code:	MAJ
Air Program:	New Source Performance Standards
Activity Date:	2013-11-19 00:00:00
Activity Status Date:	Not reported
Activity Group:	Compliance Monitoring
Activity Type:	Inspection/Evaluation
Activity Status:	Not reported

Region Code:	09
Programmatic ID:	AIR CASCA0000603700079
Facility Registry ID:	110000475263
Air Operating Status Code:	OPR
Default Air Classification Code:	MAJ
Air Program:	New Source Performance Standards
Activity Date:	2013-12-19 00:00:00
Activity Status Date:	Not reported
Activity Group:	Compliance Monitoring
Activity Type:	Inspection/Evaluation
Activity Status:	Not reported

Region Code:	09
Programmatic ID:	AIR CASCA0000603700079
Facility Registry ID:	110000475263
Air Operating Status Code:	OPR
Default Air Classification Code:	MAJ
Air Program:	New Source Performance Standards
Activity Date:	2014-01-23 00:00:00
Activity Status Date:	Not reported
Activity Group:	Compliance Monitoring
Activity Type:	Inspection/Evaluation
Activity Status:	Not reported

Region Code:	09
Programmatic ID:	AIR CASCA0000603700079
Facility Registry ID:	110000475263
Air Operating Status Code:	OPR
Default Air Classification Code:	MAJ
Air Program:	New Source Performance Standards
Activity Date:	2014-02-04 00:00:00
Activity Status Date:	Not reported
Activity Group:	Compliance Monitoring
Activity Type:	Inspection/Evaluation
Activity Status:	Not reported

Region Code:	09
Programmatic ID:	AIR CASCA0000603700079
Facility Registry ID:	110000475263
Air Operating Status Code:	OPR
Default Air Classification Code:	MAJ
Air Program:	New Source Performance Standards
Activity Date:	2014-02-11 00:00:00
Activity Status Date:	Not reported
Activity Group:	Compliance Monitoring

TORRANCE REFINING COMPANY LLC (Continued) **1000253665**

Activity Type:	Inspection/Evaluation
Activity Status:	Not reported

Region Code:	09
Programmatic ID:	AIR CASCA0000603700079
Facility Registry ID:	110000475263
Air Operating Status Code:	OPR
Default Air Classification Code:	MAJ
Air Program:	New Source Performance Standards
Activity Date:	2014-03-12 00:00:00
Activity Status Date:	Not reported
Activity Group:	Compliance Monitoring
Activity Type:	Inspection/Evaluation
Activity Status:	Not reported

Region Code:	09
Programmatic ID:	AIR CASCA0000603700079
Facility Registry ID:	110000475263
Air Operating Status Code:	OPR
Default Air Classification Code:	MAJ
Air Program:	New Source Performance Standards
Activity Date:	2014-04-02 00:00:00
Activity Status Date:	Not reported
Activity Group:	Compliance Monitoring
Activity Type:	Inspection/Evaluation
Activity Status:	Not reported

Region Code:	09
Programmatic ID:	AIR CASCA0000603700079
Facility Registry ID:	110000475263
Air Operating Status Code:	OPR
Default Air Classification Code:	MAJ
Air Program:	New Source Performance Standards
Activity Date:	2014-04-15 00:00:00
Activity Status Date:	Not reported
Activity Group:	Compliance Monitoring
Activity Type:	Inspection/Evaluation
Activity Status:	Not reported

Region Code:	09
Programmatic ID:	AIR CASCA0000603700079
Facility Registry ID:	110000475263
Air Operating Status Code:	OPR
Default Air Classification Code:	MAJ
Air Program:	New Source Performance Standards
Activity Date:	2014-05-12 00:00:00
Activity Status Date:	Not reported
Activity Group:	Compliance Monitoring
Activity Type:	Inspection/Evaluation
Activity Status:	Not reported

Region Code:	09
Programmatic ID:	AIR CASCA0000603700079
Facility Registry ID:	110000475263
Air Operating Status Code:	OPR
Default Air Classification Code:	MAJ
Air Program:	New Source Performance Standards

TORRANCE REFINING COMPANY LLC (Continued) **1000253665**

Activity Date:	2014-05-21 00:00:00
Activity Status Date:	Not reported
Activity Group:	Compliance Monitoring
Activity Type:	Inspection/Evaluation
Activity Status:	Not reported

Region Code:	09
Programmatic ID:	AIR CASCA0000603700079
Facility Registry ID:	110000475263
Air Operating Status Code:	OPR
Default Air Classification Code:	MAJ
Air Program:	New Source Performance Standards
Activity Date:	2014-05-22 00:00:00
Activity Status Date:	Not reported
Activity Group:	Compliance Monitoring
Activity Type:	Inspection/Evaluation
Activity Status:	Not reported

Region Code:	09
Programmatic ID:	AIR CASCA0000603700079
Facility Registry ID:	110000475263
Air Operating Status Code:	OPR
Default Air Classification Code:	MAJ
Air Program:	New Source Performance Standards
Activity Date:	2014-06-27 00:00:00
Activity Status Date:	Not reported
Activity Group:	Compliance Monitoring
Activity Type:	Inspection/Evaluation
Activity Status:	Not reported

Region Code:	09
Programmatic ID:	AIR CASCA0000603700079
Facility Registry ID:	110000475263
Air Operating Status Code:	OPR
Default Air Classification Code:	MAJ
Air Program:	New Source Performance Standards
Activity Date:	2014-07-10 00:00:00
Activity Status Date:	Not reported
Activity Group:	Compliance Monitoring
Activity Type:	Inspection/Evaluation
Activity Status:	Not reported

Region Code:	09
Programmatic ID:	AIR CASCA0000603700079
Facility Registry ID:	110000475263
Air Operating Status Code:	OPR
Default Air Classification Code:	MAJ
Air Program:	New Source Performance Standards
Activity Date:	2014-07-15 00:00:00
Activity Status Date:	Not reported
Activity Group:	Compliance Monitoring
Activity Type:	Inspection/Evaluation
Activity Status:	Not reported

Region Code:	09
Programmatic ID:	AIR CASCA0000603700079
Facility Registry ID:	110000475263

TORRANCE REFINING COMPANY LLC (Continued) **1000253665**

Air Operating Status Code:	OPR
Default Air Classification Code:	MAJ
Air Program:	New Source Performance Standards
Activity Date:	2014-08-11 00:00:00
Activity Status Date:	Not reported
Activity Group:	Compliance Monitoring
Activity Type:	Inspection/Evaluation
Activity Status:	Not reported

Region Code:	09
Programmatic ID:	AIR CASCA0000603700079
Facility Registry ID:	110000475263
Air Operating Status Code:	OPR
Default Air Classification Code:	MAJ
Air Program:	New Source Performance Standards
Activity Date:	1996-02-28 00:00:00
Activity Status Date:	1996-02-28 00:00:00
Activity Group:	Enforcement Action
Activity Type:	Administrative - Informal
Activity Status:	Achieved

Region Code:	09
Programmatic ID:	AIR CASCA0000603700079
Facility Registry ID:	110000475263
Air Operating Status Code:	OPR
Default Air Classification Code:	MAJ
Air Program:	New Source Performance Standards
Activity Date:	1996-03-14 00:00:00
Activity Status Date:	1996-03-14 00:00:00
Activity Group:	Enforcement Action
Activity Type:	Administrative - Informal
Activity Status:	Achieved

Region Code:	09
Programmatic ID:	AIR CASCA0000603700079
Facility Registry ID:	110000475263
Air Operating Status Code:	OPR
Default Air Classification Code:	MAJ
Air Program:	New Source Performance Standards
Activity Date:	2000-09-28 00:00:00
Activity Status Date:	2000-09-28 00:00:00
Activity Group:	Enforcement Action
Activity Type:	Judicial
Activity Status:	Closed

Region Code:	09
Programmatic ID:	AIR CASCA0000603700079
Facility Registry ID:	110000475263
Air Operating Status Code:	OPR
Default Air Classification Code:	MAJ
Air Program:	New Source Performance Standards
Activity Date:	2005-12-13 00:00:00
Activity Status Date:	2005-12-13 00:00:00
Activity Group:	Enforcement Action
Activity Type:	Judicial
Activity Status:	Closed

TORRANCE REFINING COMPANY LLC (Continued) **1000253665**

Region Code: 09
Programmatic ID: AIR CASCA0000603700079
Facility Registry ID: 110000475263
Air Operating Status Code: OPR
Default Air Classification Code: MAJ
Air Program: State Implementation Plan for National Primary and Secondary Ambient Air Quality Standards
Activity Date: Not reported
Activity Status Date: 1993-05-02 00:00:00
Activity Group: Case File
Activity Type: Case File
Activity Status: Resolved

Region Code: 09
Programmatic ID: AIR CASCA0000603700079
Facility Registry ID: 110000475263
Air Operating Status Code: OPR
Default Air Classification Code: MAJ
Air Program: State Implementation Plan for National Primary and Secondary Ambient Air Quality Standards
Activity Date: Not reported
Activity Status Date: 1993-05-30 00:00:00
Activity Group: Case File
Activity Type: Case File
Activity Status: Resolved

Region Code: 09
Programmatic ID: AIR CASCA0000603700079
Facility Registry ID: 110000475263
Air Operating Status Code: OPR
Default Air Classification Code: MAJ
Air Program: State Implementation Plan for National Primary and Secondary Ambient Air Quality Standards
Activity Date: Not reported
Activity Status Date: 1994-03-07 00:00:00
Activity Group: Case File
Activity Type: Case File
Activity Status: Resolved

Region Code: 09
Programmatic ID: AIR CASCA0000603700079
Facility Registry ID: 110000475263
Air Operating Status Code: OPR
Default Air Classification Code: MAJ
Air Program: State Implementation Plan for National Primary and Secondary Ambient Air Quality Standards
Activity Date: Not reported
Activity Status Date: 1994-05-06 00:00:00
Activity Group: Case File
Activity Type: Case File
Activity Status: Resolved

Region Code: 09
Programmatic ID: AIR CASCA0000603700079
Facility Registry ID: 110000475263
Air Operating Status Code: OPR
Default Air Classification Code: MAJ
Air Program: State Implementation Plan for National Primary and Secondary Ambient Air Quality Standards
Activity Date: Not reported
Activity Status Date: 1994-07-05 00:00:00
Activity Group: Case File

TORRANCE REFINING COMPANY LLC (Continued) **1000253665**

Activity Type: Case File
Activity Status: Resolved

Region Code: 09
Programmatic ID: AIR CASCA0000603700079
Facility Registry ID: 110000475263
Air Operating Status Code: OPR
Default Air Classification Code: MAJ
Air Program: State Implementation Plan for National Primary and Secondary Ambient Air Quality Standards
Activity Date: Not reported
Activity Status Date: 1994-08-22 00:00:00
Activity Group: Case File
Activity Type: Case File
Activity Status: Resolved

Region Code: 09
Programmatic ID: AIR CASCA0000603700079
Facility Registry ID: 110000475263
Air Operating Status Code: OPR
Default Air Classification Code: MAJ
Air Program: State Implementation Plan for National Primary and Secondary Ambient Air Quality Standards
Activity Date: Not reported
Activity Status Date: 1996-02-14 00:00:00
Activity Group: Case File
Activity Type: Case File
Activity Status: Resolved

Region Code: 09
Programmatic ID: AIR CASCA0000603700079
Facility Registry ID: 110000475263
Air Operating Status Code: OPR
Default Air Classification Code: MAJ
Air Program: State Implementation Plan for National Primary and Secondary Ambient Air Quality Standards
Activity Date: Not reported
Activity Status Date: 1996-04-12 00:00:00
Activity Group: Case File
Activity Type: Case File
Activity Status: Resolved

Region Code: 09
Programmatic ID: AIR CASCA0000603700079
Facility Registry ID: 110000475263
Air Operating Status Code: OPR
Default Air Classification Code: MAJ
Air Program: State Implementation Plan for National Primary and Secondary Ambient Air Quality Standards
Activity Date: Not reported
Activity Status Date: 1996-07-17 00:00:00
Activity Group: Case File
Activity Type: Case File
Activity Status: Resolved

Region Code: 09
Programmatic ID: AIR CASCA0000603700079
Facility Registry ID: 110000475263
Air Operating Status Code: OPR
Default Air Classification Code: MAJ
Air Program: State Implementation Plan for National Primary and Secondary Ambient Air Quality Standards

TORRANCE REFINING COMPANY LLC (Continued) **1000253665**

Activity Date:	Not reported
Activity Status Date:	1997-03-20 00:00:00
Activity Group:	Case File
Activity Type:	Case File
Activity Status:	Resolved

Region Code:	09
Programmatic ID:	AIR CASCA0000603700079
Facility Registry ID:	110000475263
Air Operating Status Code:	OPR
Default Air Classification Code:	MAJ
Air Program:	State Implementation Plan for National Primary and Secondary Ambient Air Quality Standards
Activity Date:	Not reported
Activity Status Date:	1997-05-13 00:00:00
Activity Group:	Case File
Activity Type:	Case File
Activity Status:	Resolved

Region Code:	09
Programmatic ID:	AIR CASCA0000603700079
Facility Registry ID:	110000475263
Air Operating Status Code:	OPR
Default Air Classification Code:	MAJ
Air Program:	State Implementation Plan for National Primary and Secondary Ambient Air Quality Standards
Activity Date:	Not reported
Activity Status Date:	1998-02-26 00:00:00
Activity Group:	Case File
Activity Type:	Case File
Activity Status:	Resolved

Region Code:	09
Programmatic ID:	AIR CASCA0000603700079
Facility Registry ID:	110000475263
Air Operating Status Code:	OPR
Default Air Classification Code:	MAJ
Air Program:	State Implementation Plan for National Primary and Secondary Ambient Air Quality Standards
Activity Date:	Not reported
Activity Status Date:	1998-04-15 00:00:00
Activity Group:	Case File
Activity Type:	Case File
Activity Status:	Resolved

Region Code:	09
Programmatic ID:	AIR CASCA0000603700079
Facility Registry ID:	110000475263
Air Operating Status Code:	OPR
Default Air Classification Code:	MAJ
Air Program:	State Implementation Plan for National Primary and Secondary Ambient Air Quality Standards
Activity Date:	Not reported
Activity Status Date:	1999-03-03 00:00:00
Activity Group:	Case File
Activity Type:	Case File
Activity Status:	Resolved

Region Code:	09
Programmatic ID:	AIR CASCA0000603700079
Facility Registry ID:	110000475263

TORRANCE REFINING COMPANY LLC (Continued) **1000253665**

Air Operating Status Code:	OPR
Default Air Classification Code:	MAJ
Air Program:	State Implementation Plan for National Primary and Secondary Ambient Air Quality Standards
Activity Date:	Not reported
Activity Status Date:	2000-07-14 00:00:00
Activity Group:	Case File
Activity Type:	Case File
Activity Status:	Resolved

Region Code:	09
Programmatic ID:	AIR CASCA0000603700079
Facility Registry ID:	110000475263
Air Operating Status Code:	OPR
Default Air Classification Code:	MAJ
Air Program:	State Implementation Plan for National Primary and Secondary Ambient Air Quality Standards
Activity Date:	Not reported
Activity Status Date:	2002-11-01 00:00:00
Activity Group:	Case File
Activity Type:	Case File
Activity Status:	Resolved

Region Code:	09
Programmatic ID:	AIR CASCA0000603700079
Facility Registry ID:	110000475263
Air Operating Status Code:	OPR
Default Air Classification Code:	MAJ
Air Program:	State Implementation Plan for National Primary and Secondary Ambient Air Quality Standards
Activity Date:	Not reported
Activity Status Date:	2003-03-06 00:00:00
Activity Group:	Case File
Activity Type:	Case File
Activity Status:	Resolved

Region Code:	09
Programmatic ID:	AIR CASCA0000603700079
Facility Registry ID:	110000475263
Air Operating Status Code:	OPR
Default Air Classification Code:	MAJ
Air Program:	State Implementation Plan for National Primary and Secondary Ambient Air Quality Standards
Activity Date:	Not reported
Activity Status Date:	2005-09-27 00:00:00
Activity Group:	Case File
Activity Type:	Case File
Activity Status:	Resolved

Region Code:	09
Programmatic ID:	AIR CASCA0000603700079
Facility Registry ID:	110000475263
Air Operating Status Code:	OPR
Default Air Classification Code:	MAJ
Air Program:	State Implementation Plan for National Primary and Secondary Ambient Air Quality Standards
Activity Date:	Not reported
Activity Status Date:	2005-12-13 00:00:00
Activity Group:	Case File
Activity Type:	Case File
Activity Status:	Resolved

TORRANCE REFINING COMPANY LLC (Continued) **1000253665**

Region Code:	09
Programmatic ID:	AIR CASCA0000603700079
Facility Registry ID:	110000475263
Air Operating Status Code:	OPR
Default Air Classification Code:	MAJ
Air Program:	State Implementation Plan for National Primary and Secondary Ambient Air Quality Standards
Activity Date:	Not reported
Activity Status Date:	2007-04-02 00:00:00
Activity Group:	Case File
Activity Type:	Case File
Activity Status:	Resolved

Region Code:	09
Programmatic ID:	AIR CASCA0000603700079
Facility Registry ID:	110000475263
Air Operating Status Code:	OPR
Default Air Classification Code:	MAJ
Air Program:	State Implementation Plan for National Primary and Secondary Ambient Air Quality Standards
Activity Date:	Not reported
Activity Status Date:	2007-04-20 00:00:00
Activity Group:	Case File
Activity Type:	Case File
Activity Status:	Resolved

Region Code:	09
Programmatic ID:	AIR CASCA0000603700079
Facility Registry ID:	110000475263
Air Operating Status Code:	OPR
Default Air Classification Code:	MAJ
Air Program:	State Implementation Plan for National Primary and Secondary Ambient Air Quality Standards
Activity Date:	Not reported
Activity Status Date:	2007-08-28 00:00:00
Activity Group:	Case File
Activity Type:	Case File
Activity Status:	Resolved

Region Code:	09
Programmatic ID:	AIR CASCA0000603700079
Facility Registry ID:	110000475263
Air Operating Status Code:	OPR
Default Air Classification Code:	MAJ
Air Program:	State Implementation Plan for National Primary and Secondary Ambient Air Quality Standards
Activity Date:	Not reported
Activity Status Date:	2008-06-03 00:00:00
Activity Group:	Case File
Activity Type:	Case File
Activity Status:	Resolved

Region Code:	09
Programmatic ID:	AIR CASCA0000603700079
Facility Registry ID:	110000475263
Air Operating Status Code:	OPR
Default Air Classification Code:	MAJ
Air Program:	State Implementation Plan for National Primary and Secondary Ambient Air Quality Standards
Activity Date:	Not reported
Activity Status Date:	2009-03-04 00:00:00
Activity Group:	Case File

TORRANCE REFINING COMPANY LLC (Continued) **1000253665**

Activity Type: Case File
Activity Status: Resolved

Region Code: 09
Programmatic ID: AIR CASCA0000603700079
Facility Registry ID: 110000475263
Air Operating Status Code: OPR
Default Air Classification Code: MAJ
Air Program: State Implementation Plan for National Primary and Secondary Ambient Air Quality Standards
Activity Date: Not reported
Activity Status Date: 2010-03-12 00:00:00
Activity Group: Case File
Activity Type: Case File
Activity Status: Resolved

Region Code: 09
Programmatic ID: AIR CASCA0000603700079
Facility Registry ID: 110000475263
Air Operating Status Code: OPR
Default Air Classification Code: MAJ
Air Program: State Implementation Plan for National Primary and Secondary Ambient Air Quality Standards
Activity Date: Not reported
Activity Status Date: 2010-05-04 00:00:00
Activity Group: Case File
Activity Type: Case File
Activity Status: Resolved

Region Code: 09
Programmatic ID: AIR CASCA0000603700079
Facility Registry ID: 110000475263
Air Operating Status Code: OPR
Default Air Classification Code: MAJ
Air Program: State Implementation Plan for National Primary and Secondary Ambient Air Quality Standards
Activity Date: Not reported
Activity Status Date: 2010-05-14 00:00:00
Activity Group: Case File
Activity Type: Case File
Activity Status: Resolved

Region Code: 09
Programmatic ID: AIR CASCA0000603700079
Facility Registry ID: 110000475263
Air Operating Status Code: OPR
Default Air Classification Code: MAJ
Air Program: State Implementation Plan for National Primary and Secondary Ambient Air Quality Standards
Activity Date: Not reported
Activity Status Date: 2011-01-20 00:00:00
Activity Group: Case File
Activity Type: Case File
Activity Status: Resolved

Region Code: 09
Programmatic ID: AIR CASCA0000603700079
Facility Registry ID: 110000475263
Air Operating Status Code: OPR
Default Air Classification Code: MAJ
Air Program: State Implementation Plan for National Primary and Secondary Ambient Air Quality Standards

TORRANCE REFINING COMPANY LLC (Continued) **1000253665**

Activity Date:	Not reported
Activity Status Date:	2013-07-16 00:00:00
Activity Group:	Case File
Activity Type:	Case File
Activity Status:	Resolved

Region Code:	09
Programmatic ID:	AIR CASCA0000603700079
Facility Registry ID:	110000475263
Air Operating Status Code:	OPR
Default Air Classification Code:	MAJ
Air Program:	State Implementation Plan for National Primary and Secondary Ambient Air Quality Standards
Activity Date:	Not reported
Activity Status Date:	2014-05-21 00:00:00
Activity Group:	Case File
Activity Type:	Case File
Activity Status:	Resolved

Region Code:	09
Programmatic ID:	AIR CASCA0000603700079
Facility Registry ID:	110000475263
Air Operating Status Code:	OPR
Default Air Classification Code:	MAJ
Air Program:	State Implementation Plan for National Primary and Secondary Ambient Air Quality Standards
Activity Date:	2000-03-15 00:00:00
Activity Status Date:	Not reported
Activity Group:	Compliance Monitoring
Activity Type:	Information Request
Activity Status:	Not reported

Region Code:	09
Programmatic ID:	AIR CASCA0000603700079
Facility Registry ID:	110000475263
Air Operating Status Code:	OPR
Default Air Classification Code:	MAJ
Air Program:	State Implementation Plan for National Primary and Secondary Ambient Air Quality Standards
Activity Date:	1975-11-06 00:00:00
Activity Status Date:	Not reported
Activity Group:	Compliance Monitoring
Activity Type:	Inspection/Evaluation
Activity Status:	Not reported

Region Code:	09
Programmatic ID:	AIR CASCA0000603700079
Facility Registry ID:	110000475263
Air Operating Status Code:	OPR
Default Air Classification Code:	MAJ
Air Program:	State Implementation Plan for National Primary and Secondary Ambient Air Quality Standards
Activity Date:	1977-09-13 00:00:00
Activity Status Date:	Not reported
Activity Group:	Compliance Monitoring
Activity Type:	Inspection/Evaluation
Activity Status:	Not reported

Region Code:	09
Programmatic ID:	AIR CASCA0000603700079
Facility Registry ID:	110000475263

TORRANCE REFINING COMPANY LLC (Continued) **1000253665**

Air Operating Status Code:	OPR
Default Air Classification Code:	MAJ
Air Program:	State Implementation Plan for National Primary and Secondary Ambient Air Quality Standards
Activity Date:	1978-03-23 00:00:00
Activity Status Date:	Not reported
Activity Group:	Compliance Monitoring
Activity Type:	Inspection/Evaluation
Activity Status:	Not reported

Region Code:	09
Programmatic ID:	AIR CASCA0000603700079
Facility Registry ID:	110000475263
Air Operating Status Code:	OPR
Default Air Classification Code:	MAJ
Air Program:	State Implementation Plan for National Primary and Secondary Ambient Air Quality Standards
Activity Date:	1978-07-06 00:00:00
Activity Status Date:	Not reported
Activity Group:	Compliance Monitoring
Activity Type:	Inspection/Evaluation
Activity Status:	Not reported

Region Code:	09
Programmatic ID:	AIR CASCA0000603700079
Facility Registry ID:	110000475263
Air Operating Status Code:	OPR
Default Air Classification Code:	MAJ
Air Program:	State Implementation Plan for National Primary and Secondary Ambient Air Quality Standards
Activity Date:	1978-12-14 00:00:00
Activity Status Date:	Not reported
Activity Group:	Compliance Monitoring
Activity Type:	Inspection/Evaluation
Activity Status:	Not reported

Region Code:	09
Programmatic ID:	AIR CASCA0000603700079
Facility Registry ID:	110000475263
Air Operating Status Code:	OPR
Default Air Classification Code:	MAJ
Air Program:	State Implementation Plan for National Primary and Secondary Ambient Air Quality Standards
Activity Date:	1979-03-30 00:00:00
Activity Status Date:	Not reported
Activity Group:	Compliance Monitoring
Activity Type:	Inspection/Evaluation
Activity Status:	Not reported

Region Code:	09
Programmatic ID:	AIR CASCA0000603700079
Facility Registry ID:	110000475263
Air Operating Status Code:	OPR
Default Air Classification Code:	MAJ
Air Program:	State Implementation Plan for National Primary and Secondary Ambient Air Quality Standards
Activity Date:	1979-06-13 00:00:00
Activity Status Date:	Not reported
Activity Group:	Compliance Monitoring
Activity Type:	Inspection/Evaluation
Activity Status:	Not reported

TORRANCE REFINING COMPANY LLC (Continued) **1000253665**

Region Code: 09
Programmatic ID: AIR CASCA0000603700079
Facility Registry ID: 110000475263
Air Operating Status Code: OPR
Default Air Classification Code: MAJ
Air Program: State Implementation Plan for National Primary and Secondary Ambient Air Quality Standards
Activity Date: 1979-09-27 00:00:00
Activity Status Date: Not reported
Activity Group: Compliance Monitoring
Activity Type: Inspection/Evaluation
Activity Status: Not reported

Region Code: 09
Programmatic ID: AIR CASCA0000603700079
Facility Registry ID: 110000475263
Air Operating Status Code: OPR
Default Air Classification Code: MAJ
Air Program: State Implementation Plan for National Primary and Secondary Ambient Air Quality Standards
Activity Date: 1979-12-18 00:00:00
Activity Status Date: Not reported
Activity Group: Compliance Monitoring
Activity Type: Inspection/Evaluation
Activity Status: Not reported

Region Code: 09
Programmatic ID: AIR CASCA0000603700079
Facility Registry ID: 110000475263
Air Operating Status Code: OPR
Default Air Classification Code: MAJ
Air Program: State Implementation Plan for National Primary and Secondary Ambient Air Quality Standards
Activity Date: 1980-05-29 00:00:00
Activity Status Date: Not reported
Activity Group: Compliance Monitoring
Activity Type: Inspection/Evaluation
Activity Status: Not reported

Region Code: 09
Programmatic ID: AIR CASCA0000603700079
Facility Registry ID: 110000475263
Air Operating Status Code: OPR
Default Air Classification Code: MAJ
Air Program: State Implementation Plan for National Primary and Secondary Ambient Air Quality Standards
Activity Date: 1980-09-26 00:00:00
Activity Status Date: Not reported
Activity Group: Compliance Monitoring
Activity Type: Inspection/Evaluation
Activity Status: Not reported

Region Code: 09
Programmatic ID: AIR CASCA0000603700079
Facility Registry ID: 110000475263
Air Operating Status Code: OPR
Default Air Classification Code: MAJ
Air Program: State Implementation Plan for National Primary and Secondary Ambient Air Quality Standards
Activity Date: 1980-12-19 00:00:00
Activity Status Date: Not reported
Activity Group: Compliance Monitoring

TORRANCE REFINING COMPANY LLC (Continued) **1000253665**

Activity Type: Inspection/Evaluation
Activity Status: Not reported

Region Code: 09
Programmatic ID: AIR CASCA0000603700079
Facility Registry ID: 110000475263
Air Operating Status Code: OPR
Default Air Classification Code: MAJ
Air Program: State Implementation Plan for National Primary and Secondary Ambient Air Quality Standards
Activity Date: 1981-03-18 00:00:00
Activity Status Date: Not reported
Activity Group: Compliance Monitoring
Activity Type: Inspection/Evaluation
Activity Status: Not reported

Region Code: 09
Programmatic ID: AIR CASCA0000603700079
Facility Registry ID: 110000475263
Air Operating Status Code: OPR
Default Air Classification Code: MAJ
Air Program: State Implementation Plan for National Primary and Secondary Ambient Air Quality Standards
Activity Date: 1981-06-10 00:00:00
Activity Status Date: Not reported
Activity Group: Compliance Monitoring
Activity Type: Inspection/Evaluation
Activity Status: Not reported

Region Code: 09
Programmatic ID: AIR CASCA0000603700079
Facility Registry ID: 110000475263
Air Operating Status Code: OPR
Default Air Classification Code: MAJ
Air Program: State Implementation Plan for National Primary and Secondary Ambient Air Quality Standards
Activity Date: 1981-09-09 00:00:00
Activity Status Date: Not reported
Activity Group: Compliance Monitoring
Activity Type: Inspection/Evaluation
Activity Status: Not reported

Region Code: 09
Programmatic ID: AIR CASCA0000603700079
Facility Registry ID: 110000475263
Air Operating Status Code: OPR
Default Air Classification Code: MAJ
Air Program: State Implementation Plan for National Primary and Secondary Ambient Air Quality Standards
Activity Date: 1981-12-18 00:00:00
Activity Status Date: Not reported
Activity Group: Compliance Monitoring
Activity Type: Inspection/Evaluation
Activity Status: Not reported

Region Code: 09
Programmatic ID: AIR CASCA0000603700079
Facility Registry ID: 110000475263
Air Operating Status Code: OPR
Default Air Classification Code: MAJ
Air Program: State Implementation Plan for National Primary and Secondary Ambient Air Quality Standards

TORRANCE REFINING COMPANY LLC (Continued) **1000253665**

Activity Date:	1982-03-16 00:00:00
Activity Status Date:	Not reported
Activity Group:	Compliance Monitoring
Activity Type:	Inspection/Evaluation
Activity Status:	Not reported
Region Code:	09
Programmatic ID:	AIR CASCA0000603700079
Facility Registry ID:	110000475263
Air Operating Status Code:	OPR
Default Air Classification Code:	MAJ
Air Program:	State Implementation Plan for National Primary and Secondary Ambient Air Quality Standards
Activity Date:	1982-05-13 00:00:00
Activity Status Date:	Not reported
Activity Group:	Compliance Monitoring
Activity Type:	Inspection/Evaluation
Activity Status:	Not reported
Region Code:	09
Programmatic ID:	AIR CASCA0000603700079
Facility Registry ID:	110000475263
Air Operating Status Code:	OPR
Default Air Classification Code:	MAJ
Air Program:	State Implementation Plan for National Primary and Secondary Ambient Air Quality Standards
Activity Date:	1983-03-14 00:00:00
Activity Status Date:	Not reported
Activity Group:	Compliance Monitoring
Activity Type:	Inspection/Evaluation
Activity Status:	Not reported
Region Code:	09
Programmatic ID:	AIR CASCA0000603700079
Facility Registry ID:	110000475263
Air Operating Status Code:	OPR
Default Air Classification Code:	MAJ
Air Program:	State Implementation Plan for National Primary and Secondary Ambient Air Quality Standards
Activity Date:	1983-11-03 00:00:00
Activity Status Date:	Not reported
Activity Group:	Compliance Monitoring
Activity Type:	Inspection/Evaluation
Activity Status:	Not reported
Region Code:	09
Programmatic ID:	AIR CASCA0000603700079
Facility Registry ID:	110000475263
Air Operating Status Code:	OPR
Default Air Classification Code:	MAJ
Air Program:	State Implementation Plan for National Primary and Secondary Ambient Air Quality Standards
Activity Date:	1984-09-21 00:00:00
Activity Status Date:	Not reported
Activity Group:	Compliance Monitoring
Activity Type:	Inspection/Evaluation
Activity Status:	Not reported
Region Code:	09
Programmatic ID:	AIR CASCA0000603700079
Facility Registry ID:	110000475263

TORRANCE REFINING COMPANY LLC (Continued) **1000253665**

Air Operating Status Code: OPR
Default Air Classification Code: MAJ
Air Program: State Implementation Plan for National Primary and Secondary Ambient Air Quality Standards
Activity Date: 1984-12-12 00:00:00
Activity Status Date: Not reported
Activity Group: Compliance Monitoring
Activity Type: Inspection/Evaluation
Activity Status: Not reported

Region Code: 09
Programmatic ID: AIR CASCA0000603700079
Facility Registry ID: 110000475263
Air Operating Status Code: OPR
Default Air Classification Code: MAJ
Air Program: State Implementation Plan for National Primary and Secondary Ambient Air Quality Standards
Activity Date: 1985-02-07 00:00:00
Activity Status Date: Not reported
Activity Group: Compliance Monitoring
Activity Type: Inspection/Evaluation
Activity Status: Not reported

Region Code: 09
Programmatic ID: AIR CASCA0000603700079
Facility Registry ID: 110000475263
Air Operating Status Code: OPR
Default Air Classification Code: MAJ
Air Program: State Implementation Plan for National Primary and Secondary Ambient Air Quality Standards
Activity Date: 1985-11-26 00:00:00
Activity Status Date: Not reported
Activity Group: Compliance Monitoring
Activity Type: Inspection/Evaluation
Activity Status: Not reported

Region Code: 09
Programmatic ID: AIR CASCA0000603700079
Facility Registry ID: 110000475263
Air Operating Status Code: OPR
Default Air Classification Code: MAJ
Air Program: State Implementation Plan for National Primary and Secondary Ambient Air Quality Standards
Activity Date: 1986-03-07 00:00:00
Activity Status Date: Not reported
Activity Group: Compliance Monitoring
Activity Type: Inspection/Evaluation
Activity Status: Not reported

Region Code: 09
Programmatic ID: AIR CASCA0000603700079
Facility Registry ID: 110000475263
Air Operating Status Code: OPR
Default Air Classification Code: MAJ
Air Program: State Implementation Plan for National Primary and Secondary Ambient Air Quality Standards
Activity Date: 1986-11-14 00:00:00
Activity Status Date: Not reported
Activity Group: Compliance Monitoring
Activity Type: Inspection/Evaluation
Activity Status: Not reported

TORRANCE REFINING COMPANY LLC (Continued) **1000253665**

Region Code: 09
Programmatic ID: AIR CASCA0000603700079
Facility Registry ID: 110000475263
Air Operating Status Code: OPR
Default Air Classification Code: MAJ
Air Program: State Implementation Plan for National Primary and Secondary Ambient Air Quality Standards
Activity Date: 1987-03-09 00:00:00
Activity Status Date: Not reported
Activity Group: Compliance Monitoring
Activity Type: Inspection/Evaluation
Activity Status: Not reported

Region Code: 09
Programmatic ID: AIR CASCA0000603700079
Facility Registry ID: 110000475263
Air Operating Status Code: OPR
Default Air Classification Code: MAJ
Air Program: State Implementation Plan for National Primary and Secondary Ambient Air Quality Standards
Activity Date: 1987-05-06 00:00:00
Activity Status Date: Not reported
Activity Group: Compliance Monitoring
Activity Type: Inspection/Evaluation
Activity Status: Not reported

Region Code: 09
Programmatic ID: AIR CASCA0000603700079
Facility Registry ID: 110000475263
Air Operating Status Code: OPR
Default Air Classification Code: MAJ
Air Program: State Implementation Plan for National Primary and Secondary Ambient Air Quality Standards
Activity Date: 1987-10-02 00:00:00
Activity Status Date: Not reported
Activity Group: Compliance Monitoring
Activity Type: Inspection/Evaluation
Activity Status: Not reported

Region Code: 09
Programmatic ID: AIR CASCA0000603700079
Facility Registry ID: 110000475263
Air Operating Status Code: OPR
Default Air Classification Code: MAJ
Air Program: State Implementation Plan for National Primary and Secondary Ambient Air Quality Standards
Activity Date: 1988-03-25 00:00:00
Activity Status Date: Not reported
Activity Group: Compliance Monitoring
Activity Type: Inspection/Evaluation
Activity Status: Not reported

Region Code: 09
Programmatic ID: AIR CASCA0000603700079
Facility Registry ID: 110000475263
Air Operating Status Code: OPR
Default Air Classification Code: MAJ
Air Program: State Implementation Plan for National Primary and Secondary Ambient Air Quality Standards
Activity Date: 1988-09-30 00:00:00
Activity Status Date: Not reported
Activity Group: Compliance Monitoring

TORRANCE REFINING COMPANY LLC (Continued) **1000253665**

Activity Type: Inspection/Evaluation
Activity Status: Not reported

Region Code: 09
Programmatic ID: AIR CASCA0000603700079
Facility Registry ID: 110000475263
Air Operating Status Code: OPR
Default Air Classification Code: MAJ
Air Program: State Implementation Plan for National Primary and Secondary Ambient Air Quality Standards
Activity Date: 1989-03-31 00:00:00
Activity Status Date: Not reported
Activity Group: Compliance Monitoring
Activity Type: Inspection/Evaluation
Activity Status: Not reported

Region Code: 09
Programmatic ID: AIR CASCA0000603700079
Facility Registry ID: 110000475263
Air Operating Status Code: OPR
Default Air Classification Code: MAJ
Air Program: State Implementation Plan for National Primary and Secondary Ambient Air Quality Standards
Activity Date: 1989-06-05 00:00:00
Activity Status Date: Not reported
Activity Group: Compliance Monitoring
Activity Type: Inspection/Evaluation
Activity Status: Not reported

Region Code: 09
Programmatic ID: AIR CASCA0000603700079
Facility Registry ID: 110000475263
Air Operating Status Code: OPR
Default Air Classification Code: MAJ
Air Program: State Implementation Plan for National Primary and Secondary Ambient Air Quality Standards
Activity Date: 1990-02-07 00:00:00
Activity Status Date: Not reported
Activity Group: Compliance Monitoring
Activity Type: Inspection/Evaluation
Activity Status: Not reported

Region Code: 09
Programmatic ID: AIR CASCA0000603700079
Facility Registry ID: 110000475263
Air Operating Status Code: OPR
Default Air Classification Code: MAJ
Air Program: State Implementation Plan for National Primary and Secondary Ambient Air Quality Standards
Activity Date: 1991-04-02 00:00:00
Activity Status Date: Not reported
Activity Group: Compliance Monitoring
Activity Type: Inspection/Evaluation
Activity Status: Not reported

Region Code: 09
Programmatic ID: AIR CASCA0000603700079
Facility Registry ID: 110000475263
Air Operating Status Code: OPR
Default Air Classification Code: MAJ
Air Program: State Implementation Plan for National Primary and Secondary Ambient Air Quality Standards

TORRANCE REFINING COMPANY LLC (Continued) **1000253665**

Activity Date:	1992-09-01 00:00:00
Activity Status Date:	Not reported
Activity Group:	Compliance Monitoring
Activity Type:	Inspection/Evaluation
Activity Status:	Not reported
Region Code:	09
Programmatic ID:	AIR CASCA0000603700079
Facility Registry ID:	110000475263
Air Operating Status Code:	OPR
Default Air Classification Code:	MAJ
Air Program:	State Implementation Plan for National Primary and Secondary Ambient Air Quality Standards
Activity Date:	1993-08-31 00:00:00
Activity Status Date:	Not reported
Activity Group:	Compliance Monitoring
Activity Type:	Inspection/Evaluation
Activity Status:	Not reported
Region Code:	09
Programmatic ID:	AIR CASCA0000603700079
Facility Registry ID:	110000475263
Air Operating Status Code:	OPR
Default Air Classification Code:	MAJ
Air Program:	State Implementation Plan for National Primary and Secondary Ambient Air Quality Standards
Activity Date:	1996-02-22 00:00:00
Activity Status Date:	Not reported
Activity Group:	Compliance Monitoring
Activity Type:	Inspection/Evaluation
Activity Status:	Not reported
Region Code:	09
Programmatic ID:	AIR CASCA0000603700079
Facility Registry ID:	110000475263
Air Operating Status Code:	OPR
Default Air Classification Code:	MAJ
Air Program:	State Implementation Plan for National Primary and Secondary Ambient Air Quality Standards
Activity Date:	1997-02-27 00:00:00
Activity Status Date:	Not reported
Activity Group:	Compliance Monitoring
Activity Type:	Inspection/Evaluation
Activity Status:	Not reported
Region Code:	09
Programmatic ID:	AIR CASCA0000603700079
Facility Registry ID:	110000475263
Air Operating Status Code:	OPR
Default Air Classification Code:	MAJ
Air Program:	State Implementation Plan for National Primary and Secondary Ambient Air Quality Standards
Activity Date:	1998-01-13 00:00:00
Activity Status Date:	Not reported
Activity Group:	Compliance Monitoring
Activity Type:	Inspection/Evaluation
Activity Status:	Not reported
Region Code:	09
Programmatic ID:	AIR CASCA0000603700079
Facility Registry ID:	110000475263

TORRANCE REFINING COMPANY LLC (Continued) **1000253665**

Air Operating Status Code:	OPR
Default Air Classification Code:	MAJ
Air Program:	State Implementation Plan for National Primary and Secondary Ambient Air Quality Standards
Activity Date:	1999-09-30 00:00:00
Activity Status Date:	Not reported
Activity Group:	Compliance Monitoring
Activity Type:	Inspection/Evaluation
Activity Status:	Not reported

Region Code:	09
Programmatic ID:	AIR CASCA0000603700079
Facility Registry ID:	110000475263
Air Operating Status Code:	OPR
Default Air Classification Code:	MAJ
Air Program:	State Implementation Plan for National Primary and Secondary Ambient Air Quality Standards
Activity Date:	2003-09-25 00:00:00
Activity Status Date:	Not reported
Activity Group:	Compliance Monitoring
Activity Type:	Inspection/Evaluation
Activity Status:	Not reported

Region Code:	09
Programmatic ID:	AIR CASCA0000603700079
Facility Registry ID:	110000475263
Air Operating Status Code:	OPR
Default Air Classification Code:	MAJ
Air Program:	State Implementation Plan for National Primary and Secondary Ambient Air Quality Standards
Activity Date:	2005-09-12 00:00:00
Activity Status Date:	Not reported
Activity Group:	Compliance Monitoring
Activity Type:	Inspection/Evaluation
Activity Status:	Not reported

ICE:

Envirostor ID:	3000737
Name:	TORRANCE REFINING COMPANY LLC
Address:	3700 W 190TH ST
City,State,Zip:	TORRANCE, CA 90504
EPA ID:	CAD008354052
Site Type:	INSPECTION
Facility Status:	Significant Non-Complier

Enforcement:

Action Type:	Consent Order with Enforcement and Settlement - Federal CA/FO (385)
Action Date:	01/26/2007

Action Type:	Consent Order with Enforcement and Settlement - Federal CA/FO (385)
Action Date:	06/30/2000

Action Type:	Enforcement Order Issued (210)
Action Date:	03/02/2018

Action Type:	Final Administrative Settlement (310)
Action Date:	06/14/2018

TORRANCE REFINING COMPANY LLC (Continued) **1000253665**

Inspection:

Action Type: Compliance Evaluation Inspection - Generator
Action Date: 09/29/2020
Violation Class: No Violations
RTC Date: Not reported

Action Type: Compliance Evaluation Inspection - Treatment, Storage and Disposal
Action Date: 01/26/2005
Violation Class: No Violations
RTC Date: Not reported

Action Type: Non-financial Record Review - Generator
Action Date: 12/05/2016
Violation Class: Class 1
RTC Date: Not reported

Action Type: Compliance Evaluation Inspection - Treatment, Storage and Disposal
Action Date: 04/24/2001
Violation Class: Minor
RTC Date: 04/26/2001

Action Type: Compliance Evaluation Inspection - Generator
Action Date: 06/15/2011
Violation Class: No Violations
RTC Date: Not reported

Action Type: Financial Records Review - Generator
Action Date: 07/20/2010
Violation Class: Class 1, Minor
RTC Date: 10/01/2010

Action Type: Compliance Evaluation Inspection - Generator
Action Date: 03/18/2009
Violation Class: No Violations
RTC Date: Not reported

Action Type: Compliance Evaluation Inspection - Treatment, Storage and Disposal
Action Date: 04/24/2002
Violation Class: No Violations
RTC Date: Not reported

Action Type: Compliance Evaluation Inspection - Treatment, Storage and Disposal
Action Date: 04/23/2003
Violation Class: No Violations
RTC Date: Not reported

Action Type: Compliance Evaluation Inspection - Generator
Action Date: 02/20/2008
Violation Class: No Violations
RTC Date: Not reported

Action Type: Compliance Evaluation Inspection - Treatment, Storage and Disposal
Action Date: 06/19/1995
Violation Class: Class 2
RTC Date: 12/04/1995

Action Type: Financial Records Review - Treatment, Storage and Disposal

TORRANCE REFINING COMPANY LLC (Continued) **1000253665**

Action Date: 05/23/2005
Violation Class: No Violations
RTC Date: Not reported

Action Type: Compliance Evaluation Inspection - Treatment, Storage and Disposal
Action Date: 04/18/2000
Violation Class: Minor
RTC Date: 04/18/2000

Action Type: Facility Self Disclosure - Treatment, Storage and Disposal
Action Date: 08/06/2003
Violation Class: Class 1
RTC Date: 02/15/2007

Action Type: Compliance Evaluation Inspection - Treatment, Storage and Disposal
Action Date: 06/02/1999
Violation Class: No Violations
RTC Date: Not reported

CERS:
Name: TORRANCE REFINING COMPANY LLC
Address: 3700 W 190TH ST
City,State,Zip: TORRANCE, CA 90504
Site ID: 29233
CERS ID: 10118524
CERS Description: Chemical Storage Facilities

Violations:
Site ID: 29233
Site Name: TORRANCE REFINING COMPANY LLC
Violation Date: 07-22-2009
Citation: 22 CCR 15 66265.31 - California Code of Regulations, Title 22, Chapter 15, Section(s) 66265.31
Violation Description: Failure to maintain and operate the facility to minimize the possibility of a fire, explosion, or any unplanned sudden or non-sudden release of hazardous waste or hazardous waste constituents to the air, soil, or surface water which could threaten human health or the environment.
Violation Notes: Returned to compliance on 08/05/2009. Observed red selenium accumulating in the secondary containment floors and sump.
Violation Division: Los Angeles County Fire Department
Violation Program: HWLQG
Violation Source: CERS,

Site ID: 29233
Site Name: TORRANCE REFINING COMPANY LLC
Violation Date: 09-20-2021
Citation: 19 CCR 4.5 2762.14(e) - California Code of Regulations, Title 19, Chapter 4.5, Section(s) 2762.14(e)
Violation Description: Failure to develop corrective actions based on the PSCA Team recommendations and implement the corrective actions within twenty-four (24) months of the completion of the report.
Violation Notes: Failure to develop corrective actions based on the PSCA team recommendations and implement the corrective actions within twenty-four (24) months of the completion of the report.
Violation Division: Torrance Fire Department

TORRANCE REFINING COMPANY LLC (Continued) **1000253665**

Violation Program: CalARP
Violation Source: CERS,

Site ID: 29233
Site Name: TORRANCE REFINING COMPANY LLC
Violation Date: 02-15-2012
Citation: 03001 - Search Title 8 regulations for 3999 D at https://www.dir.ca.gov/title8/index/T8index.asp
Violation Description: Cal/OSHA Violation
Violation Notes: Not reported
Violation Division: Cal/OSHA
Violation Program: OSHA
Violation Source: CERS,

Site ID: 29233
Site Name: TORRANCE REFINING COMPANY LLC
Violation Date: 08-17-2004
Citation: California Water Code
Violation Description: Not reported
Violation Notes: October 2002 Effluent Violation - Discharge Point 001A (10/24/02): Zinc Daily Max (143 / 136 ug/L).
Violation Division: Water Boards
Violation Program: NPDESWW
Violation Source: CIWQS,

Site ID: 29233
Site Name: TORRANCE REFINING COMPANY LLC
Violation Date: 03-22-2005
Citation: California Water Code
Violation Description: Not reported
Violation Notes: December 2004 Effluent Violation - Discharge Point 001B (12/29/04): Zinc Daily Max (619 / 495 ug/L).
Violation Division: Water Boards
Violation Program: NPDESWW
Violation Source: CIWQS,

Site ID: 29233
Site Name: TORRANCE REFINING COMPANY LLC
Violation Date: 09-20-2021
Citation: 19 CCR 4.5 2762.13(g) - California Code of Regulations, Title 19, Chapter 4.5, Section(s) 2762.13(g)
Violation Description: Failure to ensure the HCA team complete an HCA report within 90 calendar days following development of the recommendations. Failure to ensure the report includes: (1) A description of the composition, experience, and expertise of the members of the team that performed the HCA; (2) A description of the methodology used by the team; (3) A description of each process safety hazard analyzed by the team, pursuant to subsection 2762.13 (e)(2); (4) A description of the inherent safety measure(s) and safeguards analyzed by the team, pursuant to subsection 2762.13 (e)(3); and (5) The rationale for the inherent safety measures and safeguards recommended by the team for each process safety hazard, pursuant to subsection 2762.13 (f).
Violation Notes: Failure to ensure the HCA team complete an HCA report within 90 calendar days following development of the recommendations. Failure to ensure the report includes:13;(1) A description of the composition experience and expertise of the members of the team that performed the HCA;13;(2) A description of the methodology used by the team;13;(3) A

TORRANCE REFINING COMPANY LLC (Continued) **1000253665**

	description of each process safety hazard analyzed by the team pursuant to subsection 2762.13 (e)(2);13;(4) A description of the inherent safety measure(s) and safeguards analyzed by the team pursuant to subsection 2762.13 (e)(3); and13;(5) The rationale for the inherent safety measures and safeguards recommended by the team for each process safety hazard pursuant to subsection 2762.13 (f).13;
Violation Division:	Torrance Fire Department
Violation Program:	CalARP
Violation Source:	CERS,
Site ID:	29233
Site Name:	TORRANCE REFINING COMPANY LLC
Violation Date:	06-02-2005
Citation:	California Water Code
Violation Description:	Not reported
Violation Notes:	February 2005 effluent violation Discharge Point 001B (2/19/05): Acute Toxicity (0% survival / 70% survival minimum).
Violation Division:	Water Boards
Violation Program:	NPDESWW
Violation Source:	CIWQS,
Site ID:	29233
Site Name:	TORRANCE REFINING COMPANY LLC
Violation Date:	03-22-2005
Citation:	California Water Code
Violation Description:	Not reported
Violation Notes:	December 2004 Effluent Violation - Discharge Point 001B (12/29/04): Xylenes Daily Max (27 / 10 ug/L).
Violation Division:	Water Boards
Violation Program:	NPDESWW
Violation Source:	CIWQS,
Site ID:	29233
Site Name:	TORRANCE REFINING COMPANY LLC
Violation Date:	08-17-2004
Citation:	California Water Code
Violation Description:	Not reported
Violation Notes:	December 2001 Effluent Violation - Discharge Point 001A (12/12/01): Benzene Daily Max (1.3 / 1.0 ug/L).
Violation Division:	Water Boards
Violation Program:	NPDESWW
Violation Source:	CIWQS,
Site ID:	29233
Site Name:	TORRANCE REFINING COMPANY LLC
Violation Date:	03-30-2018
Citation:	HSC 6.67 25270.4.5(a) - California Health and Safety Code, Chapter 6.67, Section(s) 25270.4.5(a)
Violation Description:	Failure to provide the following training to all oil-handling personnel: 1. Operation and maintenance of equipment to prevent discharges. 2. Discharge procedure protocols. 3. Applicable pollution control laws, rules, and regulations. 4. General facility operations. 5. Contents of the SPCC Plan.
Violation Notes:	Returned to compliance on 04/27/2018. OBSERVATION: Failure to provide training to all oil-handling personnel regarding one or more of the following: 1. The operation and maintenance of equipment to prevent discharges. 2. Discharge procedure protocols. 3. Applicable pollution

TORRANCE REFINING COMPANY LLC (Continued) **1000253665**

control laws, rules, and regulations. 4. General facility operations. 5. The contents of the SPCC Plan. CORRECTIVE ACTION: Provide training in: 1. The operation and maintenance of equipment to prevent discharges. 2. Discharge procedure protocols. 3. Applicable pollution control laws, rules, and regulations. 4. General facility operations. AND 5. The contents of the SPCC Plan.

Violation Division: Los Angeles County Fire Department
Violation Program: APSA
Violation Source: CERS,

Site ID: 29233
Site Name: TORRANCE REFINING COMPANY LLC
Violation Date: 09-20-2021
Citation: 19 CCR 4.5 2762.2(j) - California Code of Regulations, Title 19, Chapter 4.5, Section(s) 2762.2(j)
Violation Description: Failure to update and revalidate a written PHA at least once every five (5) years in accordance with the requirements of section 2762.2, to ensure that the PHA is consistent with the current process.
Violation Notes: Failure to update and revalidate a written PHA at least once every five (5) years in accordance with the requirements of section 2762.2 to ensure that the PHA is consistent with the current process.
Violation Division: Torrance Fire Department
Violation Program: CalARP
Violation Source: CERS,

Site ID: 29233
Site Name: TORRANCE REFINING COMPANY LLC
Violation Date: 03-22-2005
Citation: California Water Code
Violation Description: Not reported
Violation Notes: January 2005 Effluent Violation - Discharge Point 001B (1/5/05): Xylenes Daily Max (34 / 10 ug/L).
Violation Division: Water Boards
Violation Program: NPDESWW
Violation Source: CIWQS,

Site ID: 29233
Site Name: TORRANCE REFINING COMPANY LLC
Violation Date: 09-20-2021
Citation: 19 CCR 4.5 2762.2(c) - California Code of Regulations, Title 19, Chapter 4.5, Section(s) 2762.2(c)
Violation Description: Failure to ensure the PHA addresses: (1) The hazards of the process; (2) Previous publicly documented incidents in the petroleum refinery and petrochemical industry sector that are relevant to the PHA; (3) Damage Mechanism Review reports pursuant to subsection 2762.5(e) that are applicable to the process units; (4) Hierarchy of Hazard Control Analysis reports pursuant to section 2762.13 that are applicable to the process units; (5) A review of Management of Change documents completed since the last PHA that apply to the process unit. (6) Potential consequences of failures of process equipment; (7) Facility siting, including the placement of processes, equipment, buildings, employee occupancies and work stations in order to effectively protect employees and the public from process safety hazards; (8) Human factors as required under section 2762.15; (9) A qualitative evaluation of the types, severity, and likelihood of possible incidents that could result from a failure of a process or of process equipment; (10) The potential effects of external events, including

TORRANCE REFINING COMPANY LLC (Continued) **1000253665**

	seismic events, if applicable; and (11) The findings of incident investigations relevant to the process.
Violation Notes:	Failure to ensure the PHA addresses:13.1 ...
Violation Division:	Torrance Fire Department
Violation Program:	CalARP
Violation Source:	CERS,
Site ID:	29233
Site Name:	TORRANCE REFINING COMPANY LLC
Violation Date:	05-03-1999
Citation:	California Water Code
Violation Description:	Not reported
Violation Notes:	March 1999 effluent violation: Benzene.
Violation Division:	Water Boards
Violation Program:	NPDESWW
Violation Source:	CIWQS,
Site ID:	29233
Site Name:	TORRANCE REFINING COMPANY LLC
Violation Date:	05-14-2007
Citation:	California Water Code
Violation Description:	Not reported
Violation Notes:	December 2000 effluent violation Discharge Point 001A (12/31/00): Chronic toxicity daily max (2 / 1.0 TUc).
Violation Division:	Water Boards
Violation Program:	NPDESWW
Violation Source:	CIWQS,
Site ID:	29233
Site Name:	TORRANCE REFINING COMPANY LLC
Violation Date:	08-28-2019
Citation:	22 CCR 15 66265.31 - California Code of Regulations, Title 22, Chapter 15, Section(s) 66265.31
Violation Description:	Failure to maintain and operate the facility to minimize the possibility of a fire, explosion, or any unplanned sudden or non-sudden release of hazardous waste or hazardous waste constituents to air, soil, or surface water which could threaten human health or the environment.
Violation Notes:	Returned to compliance on 10/01/2019. OBSERVATION: Waste sandblasting media was observed accumulated on the floor surrounding the two sandblasting units adjacent to the mechanic shop and electric shop. CORRECTIVE ACTION: Submit photos/documentation to the CUPA demonstrating the spill has been properly removed and managed.
Violation Division:	Los Angeles County Fire Department
Violation Program:	HWLQG
Violation Source:	CERS,
Site ID:	29233
Site Name:	TORRANCE REFINING COMPANY LLC
Violation Date:	03-30-2018
Citation:	HSC 6.67 25270.4.5(a) - California Health and Safety Code, Chapter 6.67, Section(s) 25270.4.5(a)
Violation Description:	Failure to address in the SPCC Plan the type of oil and storage capacity for each fixed container, and either the type of oil and storage capacity for each mobile or portable container, or an estimate of the potential number of mobile or portable containers, the types of oil, and anticipated storage capacities.

TORRANCE REFINING COMPANY LLC (Continued) **1000253665**

Violation Notes:	Returned to compliance on 04/27/2018. OBSERVATION: Failure to address in the SPCC Plan the type of oil/fuel and storage capacity for each fixed, portable and/or mobile container including but not limited to tanks at the transportation yard (clear diesel & red dye diesel). CORRECTIVE ACTION: Amend the SPCC Plan to properly address the type and storage capacity of all fixed, portable and/or mobile containers, including an estimate of the number of portable or mobile containers.
Violation Division:	Los Angeles County Fire Department
Violation Program:	APSA
Violation Source:	CERS,
Site ID:	29233
Site Name:	TORRANCE REFINING COMPANY LLC
Violation Date:	09-20-2021
Citation:	19 CCR 4.5 2762.13(a) - California Code of Regulations, Title 19, Chapter 4.5, Section(s) 2762.13(a)
Violation Description:	Failure to conduct an HCA for all existing processes. Failure to ensure the HCA for existing processes is performed in accordance with the following schedule, and may be performed in conjunction with the PHA schedule: (1) No less than 50% of existing processes within three (3) years of the effective date of Article 6.5; (2) Remaining processes within five (5) years of the effective date of Article 6.5.
Violation Notes:	Failure to conduct an HCA for all existing processes. Failure to ensure the HCA for existing processes is performed in accordance with the following schedule and may be performed in conjunction with the PHA schedule: (1) No less than 50% of existing processes within three (3) years of the effective date of Article 6.5; (2) Remaining processes within five (5) years of the effective date of Article 6.5.
Violation Division:	Torrance Fire Department
Violation Program:	CalARP
Violation Source:	CERS,
Site ID:	29233
Site Name:	TORRANCE REFINING COMPANY LLC
Violation Date:	03-22-2005
Citation:	California Water Code
Violation Description:	Not reported
Violation Notes:	December 2004 effluent violation (12/29/04): Coliform daily max (5000 / 200 MPN).
Violation Division:	Water Boards
Violation Program:	NPDESWW
Violation Source:	CIWQS,
Site ID:	29233
Site Name:	TORRANCE REFINING COMPANY LLC
Violation Date:	03-30-2018
Citation:	HSC 6.67 25270.4.5(a) - California Health and Safety Code, Chapter 6.67, Section(s) 25270.4.5(a)
Violation Description:	Failure to use containers with material and construction compatible with material stored and conditions of storage such as pressure and temperature.
Violation Notes:	Returned to compliance on 04/27/2018. OBSERVATION: Failure to use containers with material and construction compatible with material stored and conditions of storage such as pressure and temperature. Observed transportation tank being used as a stationary tank for storing red diesel. The tank is not being used for the intended purpose. CORRECTIVE ACTION: Immediately remove all fuel stored in

TORRANCE REFINING COMPANY LLC (Continued) **1000253665**

non-compatible containers. Store the fuel in containers with material and construction compatible with the material stored and conditions of storage such as pressure and temperature.
Violation Division: Los Angeles County Fire Department
Violation Program: APSA
Violation Source: CERS,

Site ID: 29233
Site Name: TORRANCE REFINING COMPANY LLC
Violation Date: 11-18-2011
Citation: 03001 - Search Title 8 regulations for 3999 D at https://www.dir.ca.gov/title8/index/T8index.asp
Violation Description: Cal/OSHA Violation
Violation Notes: Not reported
Violation Division: Cal/OSHA
Violation Program: OSHA
Violation Source: CERS,

Site ID: 29233
Site Name: TORRANCE REFINING COMPANY LLC
Violation Date: 06-02-2005
Citation: California Water Code
Violation Description: Not reported
Violation Notes: February 2005 Effluent Violation - Discharge Point 001B (2/19/05): Xylenes Daily Max (27 / 10 ug/L).
Violation Division: Water Boards
Violation Program: NPDESWW
Violation Source: CIWQS,

Site ID: 29233
Site Name: TORRANCE REFINING COMPANY LLC
Violation Date: 03-30-2018
Citation: HSC 6.67 25270.4.5(a) - California Health and Safety Code, Chapter 6.67, Section(s) 25270.4.5(a)
Violation Description: Failure to ensure that tanks are inspected and tested by an appropriately qualified person in accordance with industry standards.
Violation Notes: Returned to compliance on 05/29/2018. OBSERVATION: Failure to ensure that tanks are inspected and tested by an appropriately qualified person in accordance with industry standards. Observed smaller tanks such as the clear diesel tank at the transportation yard area not being inspected accordance with industry standards. CORRECTIVE ACTION: Ensure that tanks are inspected and tested by an appropriately qualified person in accordance with industry standards.
Violation Division: Los Angeles County Fire Department
Violation Program: APSA
Violation Source: CERS,

Site ID: 29233
Site Name: TORRANCE REFINING COMPANY LLC
Violation Date: 05-14-2007
Citation: California Water Code
Violation Description: Not reported
Violation Notes: June 2001 Effluent Violation - Discharge Point 001B (06/14/01): Benzene inst. max (1.4 / 1.0 ug/L).
Violation Division: Water Boards
Violation Program: NPDESWW
Violation Source: CIWQS,

TORRANCE REFINING COMPANY LLC (Continued) **1000253665**

Site ID:	29233
Site Name:	TORRANCE REFINING COMPANY LLC
Violation Date:	09-14-2016
Citation:	22 CCR 12 66262.34(f) - California Code of Regulations, Title 22, Chapter 12, Section(s) 66262.34(f)
Violation Description:	Failure to properly label hazardous waste accumulation containers with the following requirements: "Hazardous Waste", name and address of the generator, physical and chemical characteristics of the Hazardous Waste, and starting accumulation date.
Violation Notes:	Returned to compliance on 09/14/2016. OBSERVATION: A 1-gallon container of spent solvents did not have a hazardous waste label. All hazardous waste containers shall be marked with the following information: 1) the words Hazardous Waste ; 2) name and address of generator; 3) hazardous properties; 4) physical state; 5) composition (contents); and 6) accumulation start date. CORRECTIVE ACTION: None. The hazardous waste container was marked with all the required information at the time of inspection.
Violation Division:	Los Angeles County Fire Department
Violation Program:	HWLQG
Violation Source:	CERS,

Site ID:	29233
Site Name:	TORRANCE REFINING COMPANY LLC
Violation Date:	09-14-2016
Citation:	22 CCR 15 66265.52 - California Code of Regulations, Title 22, Chapter 15, Section(s) 66265.52
Violation Description:	Failure to include one or more elements in the Contingency Plan including but not limited to the following: description of actions personnel will take in response to a release or emergency, arrangements with local authorities, list of emergency coordinators including name, addresses & phone numbers, list of emergency equipment and their physical description, location and capabilities, evacuation plan, and OES phone number. (If the owner or operator has already prepared a Spill Prevention, Control, and Countermeasures (SPCC) Plan or some other emergency or contingency plan, the owner or operator need only amend that plan to incorporate hazardous waste management provisions.)
Violation Notes:	Returned to compliance on 09/14/2016. OBSERVATION: The facility s contingency plan submitted to the California Environmental Reporting System (CERS) for CERS ID #10118524 on 3/2/2016 is incomplete and does not indicate a brief outline of the capabilities of emergency equipment. The contingency plan must include: 1) Description of actions facility personnel will take in response to fires, explosions, or any sudden or non-sudden release of hazardous waste to air, soil or surface water at the facility; 2) Description of arrangements made with local police departments, fire departments, hospitals, contractors and State and local emergency response teams to coordinate emergency services; 3) List name, address, and phone numbers (office/home/cell) of all persons qualified to act as emergency coordinator. Where more than one person is listed, one shall be named as the primary emergency coordinator and all others in order in which they will assume responsibilities; 4) List all emergency equipment, which includes [Truncated]
Violation Division:	Los Angeles County Fire Department
Violation Program:	HWLQG
Violation Source:	CERS,

TORRANCE REFINING COMPANY LLC (Continued) **1000253665**

Site ID:	29233
Site Name:	TORRANCE REFINING COMPANY LLC
Violation Date:	05-14-2007
Citation:	California Water Code
Violation Description:	Not reported
Violation Notes:	Deficient August 2001 DMR Discharge Point 001A: Settleable solids, specific conductance not reported weekly for 8/4/01.
Violation Division:	Water Boards
Violation Program:	NPDESWW
Violation Source:	CIWQS,

Site ID:	29233
Site Name:	TORRANCE REFINING COMPANY LLC
Violation Date:	09-20-2021
Citation:	19 CCR 4.5 2762.3(a)(1) - California Code of Regulations, Title 19, Chapter 4.5, Section(s) 2762.3(a)(1)
Violation Description:	Failure to develop and implement written operating procedures that address the steps for each operating phase or mode of operation: (A) Startup; (B) Normal operations; (C) Temporary operations as the need arises; (D) Emergency shutdown, including the conditions under which emergency shutdown is required, provisions granting the authority of the qualified operator to shut down the operation or process, and the assignment of responsibilities to qualified operators in order to ensure that emergency shutdown is executed in a safe and timely manner; (E) Normal shutdown; and, (F) Startup following a turnaround, a planned or unplanned shutdown, or after an emergency shutdown.
Violation Notes:	Failure to develop and implement written operating procedures that address the steps for each operating phase or mode of operation:13;(A) Startup;13;(B) Normal operations;13;(C) Temporary operations as the need arises;13;(D) Emergency shutdown including the conditions under which emergency shutdown is required provisions granting the authority of the qualified operator to shut down the operation or process and the assignment of responsibilities to qualified operators in order to ensure that emergency shutdown is executed in a safe and timely manner;13;(E) Normal shutdown; and13;(F) Startup following a turnaround a planned or unplanned shutdown or after an emergency shutdown.13;
Violation Division:	Torrance Fire Department
Violation Program:	CalARP
Violation Source:	CERS,

Site ID:	29233
Site Name:	TORRANCE REFINING COMPANY LLC
Violation Date:	06-21-2007
Citation:	California Water Code
Violation Description:	Not reported
Violation Notes:	February 2003 Effluent Violation - Discharge Point 001B (2/12/03): Xylene Daily Max (56 / 10 ug/L).
Violation Division:	Water Boards
Violation Program:	NPDESWW
Violation Source:	CIWQS,

Site ID:	29233
Site Name:	TORRANCE REFINING COMPANY LLC
Violation Date:	06-19-2009
Citation:	HSC 6.67 Multiple Sections - California Health and Safety Code, Chapter 6.67, Section(s) Multiple Sections

TORRANCE REFINING COMPANY LLC (Continued) **1000253665**

Violation Description: RCRA Large Quantity Generator Program - Administration/Documentation - General
Violation Notes: Not reported
Violation Division: Los Angeles County Fire Department (La Habra)
Violation Program: HWLQG
Violation Source: CERS,

Site ID: 29233
Site Name: TORRANCE REFINING COMPANY LLC
Violation Date: 03-22-2005
Citation: California Water Code
Violation Description: Not reported
Violation Notes: January 2005 effluent violation Discharge Point 001B (1/5/05): Acute Toxicity (0% survival / 70% survival minimum).
Violation Division: Water Boards
Violation Program: NPDESWW
Violation Source: CIWQS,

Site ID: 29233
Site Name: TORRANCE REFINING COMPANY LLC
Violation Date: 05-14-2007
Citation: California Water Code
Violation Description: Not reported
Violation Notes: Deficient April 2001 DMR Discharge Point 001A: Residual chlorine, BTXE, turbidity, TSS, settleable solids, pH, temperature, total hardness, dissolved oxygen, specific conductance not reported weekly for 4/7/01.
Violation Division: Water Boards
Violation Program: NPDESWW
Violation Source: CIWQS,

Evaluation:
Eval General Type: Compliance Sampling Inspection
Eval Date: 01-16-2003
Violations Found: No
Eval Type: RWQCB Type A compliance inspection
Eval Notes: Not reported
Eval Division: Water Boards
Eval Program: NPDINDLRG
Eval Source: CIWQS,

Eval General Type: Compliance Evaluation Inspection
Eval Date: 01-26-2005
Violations Found: No
Eval Type: DTSC Compliance Evaluation Inspection
Eval Notes: Compliance Evaluation Inspection - Treatment, Storage and Disposal
Eval Division: Department of Toxic Substances Control
Eval Program: DTSC_ENF
Eval Source: ENVSTORHAZ,

Eval General Type: Other/Unknown
Eval Date: 02-24-2017
Violations Found: No
Eval Type: Other, not routine, done by local agency
Eval Notes: Not reported
Eval Division: Los Angeles County Fire Department
Eval Program: CA

TORRANCE REFINING COMPANY LLC (Continued) **1000253665**

Eval Source: CERS,

Eval General Type: Other/Unknown
Eval Date: 02-28-2017
Violations Found: No
Eval Type: Other, not routine, done by local agency
Eval Notes: Not reported
Eval Division: Los Angeles County Fire Department
Eval Program: CA
Eval Source: CERS,

Eval General Type: Other/Unknown
Eval Date: 03-02-2017
Violations Found: No
Eval Type: Other, not routine, done by local agency
Eval Notes: Not reported
Eval Division: Los Angeles County Fire Department
Eval Program: CA
Eval Source: CERS,

Eval General Type: Other/Unknown
Eval Date: 03-08-2019
Violations Found: No
Eval Type: Other, not routine, done by local agency
Eval Notes: This is a test
Eval Division: Torrance Fire Department
Eval Program: CalARP
Eval Source: CERS,

Eval General Type: Other/Unknown
Eval Date: 03-10-2017
Violations Found: No
Eval Type: Other, not routine, done by local agency
Eval Notes: Not reported
Eval Division: Los Angeles County Fire Department
Eval Program: CA
Eval Source: CERS,

Eval General Type: Compliance Sampling Inspection
Eval Date: 03-26-2002
Violations Found: No
Eval Type: RWQCB Type A compliance inspection
Eval Notes: Not reported
Eval Division: Water Boards
Eval Program: NPDINDLRG
Eval Source: CIWQS,

Eval General Type: Compliance Sampling Inspection
Eval Date: 05-03-2004
Violations Found: No
Eval Type: RWQCB Type A compliance inspection
Eval Notes: Not reported
Eval Division: Water Boards
Eval Program: NPDINDLRG
Eval Source: CIWQS,

Eval General Type: Compliance Evaluation Inspection

TORRANCE REFINING COMPANY LLC (Continued) **1000253665**

Eval Date:	05-08-2013
Violations Found:	No
Eval Type:	Routine done by local agency
Eval Notes:	Inspected by S. Uyehara, HMS II Consent D Lynch
Eval Division:	Los Angeles County Fire Department
Eval Program:	APSA
Eval Source:	CERS,

Eval General Type:	Compliance Evaluation Inspection
Eval Date:	05-12-2020
Violations Found:	No
Eval Type:	RWQCB Type B compliance inspection
Eval Notes:	Not reported
Eval Division:	Water Boards
Eval Program:	NPDINDLRG
Eval Source:	CIWQS,

Eval General Type:	Information Request
Eval Date:	05-23-2005
Violations Found:	No
Eval Type:	DTSC Financial Records Review
Eval Notes:	Financial Records Review - Treatment, Storage and Disposal
Eval Division:	Department of Toxic Substances Control
Eval Program:	DTSC_ENF
Eval Source:	ENVSTORHAZ,

Eval General Type:	Compliance Evaluation Inspection
Eval Date:	06-02-1999
Violations Found:	No
Eval Type:	DTSC Compliance Evaluation Inspection
Eval Notes:	Compliance Evaluation Inspection - Treatment, Storage and Disposal
Eval Division:	Department of Toxic Substances Control
Eval Program:	DTSC_ENF
Eval Source:	ENVSTORHAZ,

Eval General Type:	Compliance Evaluation Inspection
Eval Date:	06-08-2009
Violations Found:	No
Eval Type:	Routine done by local agency
Eval Notes:	Inspector Name: LA County Fire CUPA
Eval Division:	Los Angeles County Fire Department (La Habra)
Eval Program:	HWLQG
Eval Source:	CERS,

Eval General Type:	Compliance Evaluation Inspection
Eval Date:	06-15-2009
Violations Found:	No
Eval Type:	Routine done by local agency
Eval Notes:	Inspector Name: LA County Fire Department
Eval Division:	Los Angeles County Fire Department (La Habra)
Eval Program:	HWLQG
Eval Source:	CERS,

Eval General Type:	Compliance Sampling Inspection
Eval Date:	06-30-1997
Violations Found:	No
Eval Type:	RWQCB Type A compliance inspection

TORRANCE REFINING COMPANY LLC (Continued) **1000253665**

Eval Notes:	Not reported
Eval Division:	Water Boards
Eval Program:	NPDINDLRG
Eval Source:	CIWQS,
Eval General Type:	Compliance Sampling Inspection
Eval Date:	07-15-2004
Violations Found:	No
Eval Type:	RWQCB Type A compliance inspection
Eval Notes:	Not reported
Eval Division:	Water Boards
Eval Program:	NPDINDLRG
Eval Source:	CIWQS,
Eval General Type:	Compliance Evaluation Inspection
Eval Date:	08-28-2019
Violations Found:	No
Eval Type:	Routine done by local agency
Eval Notes:	Diane Lynch, Environmental Advisor No significant violation was observed at the time of inspection.
Eval Division:	Los Angeles County Fire Department
Eval Program:	APSA
Eval Source:	CERS,
Eval General Type:	Compliance Evaluation Inspection
Eval Date:	08-28-2019
Violations Found:	Yes
Eval Type:	Routine done by local agency
Eval Notes:	Diane Lynch, Environmental Advisor
Eval Division:	Los Angeles County Fire Department
Eval Program:	HWLQG
Eval Source:	CERS,
Eval General Type:	Compliance Sampling Inspection
Eval Date:	08-29-2001
Violations Found:	No
Eval Type:	RWQCB Type A compliance inspection
Eval Notes:	Not reported
Eval Division:	Water Boards
Eval Program:	NPDINDLRG
Eval Source:	CIWQS,
Eval General Type:	Compliance Evaluation Inspection
Eval Date:	09-14-2016
Violations Found:	No
Eval Type:	Routine done by local agency
Eval Notes:	Amy Kim, Environmental Advisor No violations observed at the time of inspection. The inspection was conducted on 9/13/2016 and 9/14/2016.
Eval Division:	Los Angeles County Fire Department
Eval Program:	CE
Eval Source:	CERS,
Eval General Type:	Compliance Evaluation Inspection
Eval Date:	09-20-2021
Violations Found:	Yes
Eval Type:	Routine done by local agency
Eval Notes:	Inspections and meetings were done with refinery personnel and DFM/

TORRANCE REFINING COMPANY LLC (Continued) **1000253665**

	Fire Marshal David Dumais and FPM Richard Kazandjian. Follow up meeting will take place to ensure compliance with timelines. First Name:Richard Last Name:Kazandjian Employee Id:18140 Apparatus & Shift:CRRD
Eval Division:	Torrance Fire Department
Eval Program:	CalARP
Eval Source:	CERS,
Eval General Type:	Compliance Evaluation Inspection
Eval Date:	10-01-2015
Violations Found:	No
Eval Type:	Routine done by local agency
Eval Notes:	below threshold quanitities.
Eval Division:	Torrance Fire Department
Eval Program:	HMRRP
Eval Source:	CERS,
Eval General Type:	Compliance Evaluation Inspection
Eval Date:	10-26-2017
Violations Found:	No
Eval Type:	RWQCB Type B compliance inspection
Eval Notes:	Not reported
Eval Division:	Water Boards
Eval Program:	NPDINDLRG
Eval Source:	CIWQS,
Eval General Type:	Compliance Sampling Inspection
Eval Date:	10-30-2003
Violations Found:	No
Eval Type:	RWQCB Type A compliance inspection
Eval Notes:	Not reported
Eval Division:	Water Boards
Eval Program:	NPDINDLRG
Eval Source:	CIWQS,
Eval General Type:	Compliance Sampling Inspection
Eval Date:	11-13-2013
Violations Found:	No
Eval Type:	RWQCB Type A compliance inspection
Eval Notes:	Not reported
Eval Division:	Water Boards
Eval Program:	NPDINDLRG
Eval Source:	CIWQS,
Eval General Type:	Information Request
Eval Date:	12-05-2016
Violations Found:	Yes
Eval Type:	DTSC Non-financial Record Review
Eval Notes:	Non-financial Record Review - Generator
Eval Division:	Department of Toxic Substances Control
Eval Program:	DTSC_ENF
Eval Source:	ENVSTORHAZ,
Eval General Type:	Compliance Evaluation Inspection
Eval Date:	02-20-2008
Violations Found:	No
Eval Type:	DTSC Compliance Evaluation Inspection

TORRANCE REFINING COMPANY LLC (Continued) **1000253665**

Eval Notes:	Compliance Evaluation Inspection - Generator
Eval Division:	Department of Toxic Substances Control
Eval Program:	DTSC_ENF
Eval Source:	ENVSTORHAZ,
Eval General Type:	Compliance Sampling Inspection
Eval Date:	02-21-2007
Violations Found:	No
Eval Type:	RWQCB Type A compliance inspection
Eval Notes:	Not reported
Eval Division:	Water Boards
Eval Program:	NPDINDLRG
Eval Source:	CIWQS,
Eval General Type:	Compliance Sampling Inspection
Eval Date:	02-26-2010
Violations Found:	No
Eval Type:	RWQCB Type A compliance inspection
Eval Notes:	Not reported
Eval Division:	Water Boards
Eval Program:	NPDINDLRG
Eval Source:	CIWQS,
Eval General Type:	Other/Unknown
Eval Date:	03-07-2017
Violations Found:	No
Eval Type:	Other, not routine, done by local agency
Eval Notes:	Not reported
Eval Division:	Los Angeles County Fire Department
Eval Program:	CA
Eval Source:	CERS,
Eval General Type:	Other/Unknown
Eval Date:	03-29-2018
Violations Found:	No
Eval Type:	Other, not routine, done by local agency
Eval Notes:	Joint inspection and training with US EPA
Eval Division:	Los Angeles County Fire Department
Eval Program:	APSA
Eval Source:	CERS,
Eval General Type:	Compliance Evaluation Inspection
Eval Date:	04-18-2000
Violations Found:	Yes
Eval Type:	DTSC Compliance Evaluation Inspection
Eval Notes:	Compliance Evaluation Inspection - Treatment, Storage and Disposal Return To Compliance: 2000-04-18 00:00:00
Eval Division:	Department of Toxic Substances Control
Eval Program:	DTSC_ENF
Eval Source:	ENVSTORHAZ,
Eval General Type:	Initial Site Inspection
Eval Date:	04-24-2013
Violations Found:	No
Eval Type:	Prerequirement inspection
Eval Notes:	Not reported
Eval Division:	Water Boards

TORRANCE REFINING COMPANY LLC (Continued) **1000253665**

Eval Program:	NPDINDLRG
Eval Source:	CIWQS,
Eval General Type:	Compliance Sampling Inspection
Eval Date:	05-21-2003
Violations Found:	No
Eval Type:	RWQCB Type A compliance inspection
Eval Notes:	Not reported
Eval Division:	Water Boards
Eval Program:	NPDINDLRG
Eval Source:	CIWQS,
Eval General Type:	Compliance Sampling Inspection
Eval Date:	06-11-2008
Violations Found:	No
Eval Type:	RWQCB Type A compliance inspection
Eval Notes:	Not reported
Eval Division:	Water Boards
Eval Program:	NPDINDLRG
Eval Source:	CIWQS,
Eval General Type:	Compliance Evaluation Inspection
Eval Date:	06-15-2011
Violations Found:	No
Eval Type:	DTSC Compliance Evaluation Inspection
Eval Notes:	Compliance Evaluation Inspection - Generator
Eval Division:	Department of Toxic Substances Control
Eval Program:	DTSC_ENF
Eval Source:	ENVSTORHAZ,
Eval General Type:	Compliance Evaluation Inspection
Eval Date:	06-19-2009
Violations Found:	Yes
Eval Type:	Routine done by local agency
Eval Notes:	Inspector Name: LA County Fire Department CUPA
Eval Division:	Los Angeles County Fire Department (La Habra)
Eval Program:	HWLQG
Eval Source:	CERS,
Eval General Type:	Compliance Evaluation Inspection
Eval Date:	07-14-2014
Violations Found:	No
Eval Type:	Routine done by local agency
Eval Notes:	Crude Unit HAZOP
Eval Division:	Torrance Fire Department
Eval Program:	CalARP
Eval Source:	CERS,
Eval General Type:	Self Reported
Eval Date:	08-06-2003
Violations Found:	Yes
Eval Type:	Facility Self Disclosure to DTSC
Eval Notes:	Facility Self Disclosure - Treatment, Storage and Disposal Return To Compliance: 2007-02-15 00:00:00
Eval Division:	Department of Toxic Substances Control
Eval Program:	DTSC_ENF
Eval Source:	ENVSTORHAZ,

TORRANCE REFINING COMPANY LLC (Continued) **1000253665**

Eval General Type:	Compliance Evaluation Inspection
Eval Date:	08-28-2019
Violations Found:	No
Eval Type:	Routine done by local agency
Eval Notes:	Diane Lynch, Environmental Advisor
Eval Division:	Los Angeles County Fire Department
Eval Program:	CA
Eval Source:	CERS,

Eval General Type:	Compliance Evaluation Inspection
Eval Date:	09-14-2016
Violations Found:	No
Eval Type:	Routine done by local agency
Eval Notes:	Amy Kim, Environmental Advisor No violations observed at the time of inspection. The inspection was conducted on 9/13/2016 and 9/14/2016.
Eval Division:	Los Angeles County Fire Department
Eval Program:	CA
Eval Source:	CERS,

Eval General Type:	Compliance Evaluation Inspection
Eval Date:	11-25-2013
Violations Found:	No
Eval Type:	Routine done by local agency
Eval Notes:	2013 CERS submittal complete.
Eval Division:	Torrance Fire Department
Eval Program:	HMRRP
Eval Source:	CERS,

Eval General Type:	Other/Unknown
Eval Date:	03-08-2017
Violations Found:	No
Eval Type:	Other, not routine, done by local agency
Eval Notes:	Not reported
Eval Division:	Los Angeles County Fire Department
Eval Program:	CA
Eval Source:	CERS,

Eval General Type:	Other/Unknown
Eval Date:	03-09-2017
Violations Found:	No
Eval Type:	Other, not routine, done by local agency
Eval Notes:	Not reported
Eval Division:	Los Angeles County Fire Department
Eval Program:	CA
Eval Source:	CERS,

Eval General Type:	Compliance Evaluation Inspection
Eval Date:	03-18-2009
Violations Found:	No
Eval Type:	DTSC Compliance Evaluation Inspection
Eval Notes:	Compliance Evaluation Inspection - Generator
Eval Division:	Department of Toxic Substances Control
Eval Program:	DTSC_ENF
Eval Source:	ENVSTORHAZ,

Eval General Type:	Other/Unknown
Eval Date:	04-17-2015

TORRANCE REFINING COMPANY LLC (Continued) **1000253665**

Violations Found:	No
Eval Type:	Other, not routine, done by local agency
Eval Notes:	Not reported
Eval Division:	Los Angeles County Fire Department
Eval Program:	HWLQG
Eval Source:	CERS,

Eval General Type:	Compliance Evaluation Inspection
Eval Date:	04-24-2001
Violations Found:	Yes
Eval Type:	DTSC Compliance Evaluation Inspection
Eval Notes:	Compliance Evaluation Inspection - Treatment, Storage and Disposal Return To Compliance: 2001-04-26 00:00:00
Eval Division:	Department of Toxic Substances Control
Eval Program:	DTSC_ENF
Eval Source:	ENVSTORHAZ,

Eval General Type:	Other/Unknown
Eval Date:	05-30-2018
Violations Found:	No
Eval Type:	Other, not routine, done by local agency
Eval Notes:	Not reported
Eval Division:	Los Angeles County Fire Department
Eval Program:	APSA
Eval Source:	CERS,

Eval General Type:	Compliance Evaluation Inspection
Eval Date:	06-11-2014
Violations Found:	No
Eval Type:	Routine done by local agency
Eval Notes:	PRTR Hazop
Eval Division:	Torrance Fire Department
Eval Program:	CalARP
Eval Source:	CERS,

Eval General Type:	Compliance Evaluation Inspection
Eval Date:	06-19-1995
Violations Found:	Yes
Eval Type:	DTSC Compliance Evaluation Inspection
Eval Notes:	Compliance Evaluation Inspection - Treatment, Storage and Disposal Return To Compliance: 1995-12-04 00:00:00
Eval Division:	Department of Toxic Substances Control
Eval Program:	DTSC_ENF
Eval Source:	ENVSTORHAZ,

Eval General Type:	Compliance Sampling Inspection
Eval Date:	06-25-1998
Violations Found:	No
Eval Type:	RWQCB Type A compliance inspection
Eval Notes:	Not reported
Eval Division:	Water Boards
Eval Program:	NPDINDLRG
Eval Source:	CIWQS,

Eval General Type:	Compliance Evaluation Inspection
Eval Date:	06-28-1996
Violations Found:	No

TORRANCE REFINING COMPANY LLC (Continued) **1000253665**

Eval Type:	RWQCB Type B compliance inspection
Eval Notes:	Not reported
Eval Division:	Water Boards
Eval Program:	NPDINDLRG
Eval Source:	CIWQS,

Eval General Type:	Compliance Evaluation Inspection
Eval Date:	08-28-2019
Violations Found:	No
Eval Type:	Routine done by local agency
Eval Notes:	Diane Lynch, Environmental Advisor
Eval Division:	Los Angeles County Fire Department
Eval Program:	CE
Eval Source:	CERS,

Eval General Type:	Compliance Evaluation Inspection
Eval Date:	09-04-2019
Violations Found:	No
Eval Type:	Routine done by local agency
Eval Notes:	Consent given by J. Alvarez
Eval Division:	Torrance Fire Department
Eval Program:	HMRRP
Eval Source:	CERS,

Eval General Type:	Compliance Evaluation Inspection
Eval Date:	09-14-2016
Violations Found:	Yes
Eval Type:	Routine done by local agency
Eval Notes:	Amy Kim, Environmental Advisor No violations observed at the time of inspection. The inspection was conducted on 9/13/2016 and 9/14/2016.
Eval Division:	Los Angeles County Fire Department
Eval Program:	HWLQG
Eval Source:	CERS,

Eval General Type:	Compliance Sampling Inspection
Eval Date:	10-19-2007
Violations Found:	No
Eval Type:	RWQCB Type A compliance inspection
Eval Notes:	Not reported
Eval Division:	Water Boards
Eval Program:	NPDINDLRG
Eval Source:	CIWQS,

Eval General Type:	Compliance Evaluation Inspection
Eval Date:	10-20-2017
Violations Found:	No
Eval Type:	Routine done by local agency
Eval Notes:	CalARP with LACO
Eval Division:	Torrance Fire Department
Eval Program:	HMRRP
Eval Source:	CERS,

Eval General Type:	Compliance Evaluation Inspection
Eval Date:	11-25-2013
Violations Found:	No
Eval Type:	Routine done by local agency
Eval Notes:	Not reported

TORRANCE REFINING COMPANY LLC (Continued) **1000253665**

Eval Division:	Torrance Fire Department
Eval Program:	CalARP
Eval Source:	CERS,
Eval General Type:	Compliance Sampling Inspection
Eval Date:	12-22-1999
Violations Found:	No
Eval Type:	RWQCB Type A compliance inspection
Eval Notes:	Not reported
Eval Division:	Water Boards
Eval Program:	NPDINDLRG
Eval Source:	CIWQS,
Eval General Type:	Compliance Evaluation Inspection
Eval Date:	01-19-2011
Violations Found:	No
Eval Type:	Routine done by local agency
Eval Notes:	Unit 8 Unsat Gas Plant
Eval Division:	Torrance Fire Department
Eval Program:	CalARP
Eval Source:	CERS,
Eval General Type:	Compliance Evaluation Inspection
Eval Date:	01-20-2014
Violations Found:	No
Eval Type:	Routine done by local agency
Eval Notes:	Alky Hazop
Eval Division:	Torrance Fire Department
Eval Program:	CalARP
Eval Source:	CERS,
Eval General Type:	Other/Unknown
Eval Date:	02-15-2017
Violations Found:	No
Eval Type:	Other, not routine, done by local agency
Eval Notes:	Not reported
Eval Division:	Los Angeles County Fire Department
Eval Program:	CA
Eval Source:	CERS,
Eval General Type:	Compliance Evaluation Inspection
Eval Date:	03-30-2018
Violations Found:	Yes
Eval Type:	Routine done by local agency
Eval Notes:	Penny Wirsing, Environmental Section Supervisor Diane Lynch, Environmental Scientist Raquel Villa Gomez, Tank Work Coordinator
Eval Division:	Los Angeles County Fire Department
Eval Program:	APSA
Eval Source:	CERS,
Eval General Type:	Compliance Sampling Inspection
Eval Date:	04-14-2011
Violations Found:	No
Eval Type:	RWQCB Type A compliance inspection
Eval Notes:	Not reported
Eval Division:	Water Boards
Eval Program:	NPDINDLRG

TORRANCE REFINING COMPANY LLC (Continued) **1000253665**

Eval Source: CIWQS,

Eval General Type: Other/Unknown
Eval Date: 04-21-2015
Violations Found: No
Eval Type: Other, not routine, done by local agency
Eval Notes: Not reported
Eval Division: Los Angeles County Fire Department
Eval Program: HWLQG
Eval Source: CERS,

Eval General Type: Compliance Evaluation Inspection
Eval Date: 04-23-2003
Violations Found: No
Eval Type: DTSC Compliance Evaluation Inspection
Eval Notes: Compliance Evaluation Inspection - Treatment, Storage and Disposal
Eval Division: Department of Toxic Substances Control
Eval Program: DTSC_ENF
Eval Source: ENVSTORHAZ,

Eval General Type: Compliance Evaluation Inspection
Eval Date: 04-24-2002
Violations Found: No
Eval Type: DTSC Compliance Evaluation Inspection
Eval Notes: Compliance Evaluation Inspection - Treatment, Storage and Disposal
Eval Division: Department of Toxic Substances Control
Eval Program: DTSC_ENF
Eval Source: ENVSTORHAZ,

Eval General Type: Other/Unknown
Eval Date: 04-30-2018
Violations Found: No
Eval Type: Other, not routine, done by local agency
Eval Notes: Not reported
Eval Division: Los Angeles County Fire Department
Eval Program: APSA
Eval Source: CERS,

Eval General Type: Compliance Evaluation Inspection
Eval Date: 05-08-2013
Violations Found: No
Eval Type: Routine done by local agency
Eval Notes: Inspected by S. Uyehara, HMS II Consent D Lynch
Eval Division: Los Angeles County Fire Department
Eval Program: HWLQG
Eval Source: CERS,

Eval General Type: Compliance Evaluation Inspection
Eval Date: 06-01-2009
Violations Found: No
Eval Type: Routine done by local agency
Eval Notes: Inspector Name: LA County Fire CUPA
Eval Division: Los Angeles County Fire Department (La Habra)
Eval Program: HWLQG
Eval Source: CERS,

Eval General Type: Compliance Evaluation Inspection

TORRANCE REFINING COMPANY LLC (Continued) **1000253665**

Eval Date:	06-12-2009
Violations Found:	No
Eval Type:	Routine done by local agency
Eval Notes:	Inspector Name: LA County Fire
Eval Division:	Los Angeles County Fire Department (La Habra)
Eval Program:	HWLQG
Eval Source:	CERS,

Eval General Type:	Compliance Sampling Inspection
Eval Date:	06-29-1999
Violations Found:	No
Eval Type:	RWQCB Type A compliance inspection
Eval Notes:	Not reported
Eval Division:	Water Boards
Eval Program:	NPDINDLRG
Eval Source:	CIWQS,

Eval General Type:	Information Request
Eval Date:	07-20-2010
Violations Found:	Yes
Eval Type:	DTSC Financial Records Review
Eval Notes:	Financial Records Review - Generator Return To Compliance: 2010-10-01 00:00:00
Eval Division:	Department of Toxic Substances Control
Eval Program:	DTSC_ENF
Eval Source:	ENVSTORHAZ,

Eval General Type:	Other/Unknown
Eval Date:	07-22-2009
Violations Found:	Yes
Eval Type:	Other, not routine, done by local agency
Eval Notes:	Inspector Name: LA County Fire Dept. CUPA
Eval Division:	Los Angeles County Fire Department
Eval Program:	HWLQG
Eval Source:	CERS,

Eval General Type:	Occupational Safety and Health Administration Inspection
Eval Date:	09-16-2011
Violations Found:	Yes
Eval Type:	Cal/OSHA Inspection
Eval Notes:	Not reported
Eval Division:	Cal/OSHA
Eval Program:	OSHA
Eval Source:	CERS,

Eval General Type:	Compliance Evaluation Inspection
Eval Date:	09-20-2021
Violations Found:	No
Eval Type:	Routine done by local agency
Eval Notes:	Inspections and meetings were done with refinery personnel and DFM/ Fire Marshal David Dumais and FPM Richard Kazandjian. Follow up meeting will take place to ensure compliance with timelines. First Name:Richard Last Name:Kazandjian Employee Id:18140 Apparatus & Shift:CRRD
Eval Division:	Torrance Fire Department
Eval Program:	HMRRP
Eval Source:	CERS,

TORRANCE REFINING COMPANY LLC (Continued) **1000253665**

Eval General Type: Compliance Evaluation Inspection
Eval Date: 10-20-2017
Violations Found: No
Eval Type: Routine done by local agency
Eval Notes: CalARP with LACO
Eval Division: Torrance Fire Department
Eval Program: CalARP
Eval Source: CERS,

Eval General Type: Compliance Evaluation Inspection
Eval Date: 11-03-2010
Violations Found: No
Eval Type: Routine done by local agency
Eval Notes: CHD inspection; tank farm
Eval Division: Torrance Fire Department
Eval Program: CalARP
Eval Source: CERS,

Eval General Type: Compliance Evaluation Inspection
Eval Date: 11-07-2014
Violations Found: No
Eval Type: Routine done by local agency
Eval Notes: 2014 CERS submittal complete.
Eval Division: Torrance Fire Department
Eval Program: HMRRP
Eval Source: CERS,

Eval General Type: Compliance Sampling Inspection
Eval Date: 11-17-2015
Violations Found: No
Eval Type: RWQCB Type A compliance inspection
Eval Notes: Not reported
Eval Division: Water Boards
Eval Program: NPDINDLRG
Eval Source: CIWQS,

Enforcement Action:
Site ID: 29233
Site Name: TORRANCE REFINING COMPANY LLC
Site Address: 3700 W 190TH ST
Site City: TORRANCE
Site Zip: 90504
Enf Action Date: 01-26-2007
Enf Action Type: Federal Consent Order with Enforcement and Settlement
Enf Action Description: Federal Consent Order with Enforcement and Settlement
Enf Action Notes: Not reported
Enf Action Division: Department of Toxic Substances Control
Enf Action Program: DTSC_ENF
Enf Action Source: ENVSTORHAZ,

Site ID: 29233
Site Name: TORRANCE REFINING COMPANY LLC
Site Address: 3700 W 190TH ST
Site City: TORRANCE
Site Zip: 90504
Enf Action Date: 03-28-1988
Enf Action Type: Clean-up and Abatement Order

TORRANCE REFINING COMPANY LLC (Continued) **1000253665**

Enf Action Description:	Clean-up and Abatement Order
Enf Action Notes:	Not reported
Enf Action Division:	Water Boards
Enf Action Program:	NPDINDLRG
Enf Action Source:	CIWQS,

Site ID:	29233
Site Name:	TORRANCE REFINING COMPANY LLC
Site Address:	3700 W 190TH ST
Site City:	TORRANCE
Site Zip:	90504
Enf Action Date:	06-12-2007
Enf Action Type:	Notice of Violation (Water)
Enf Action Description:	Notice of Violation Letter (Informal)
Enf Action Notes:	Not reported
Enf Action Division:	Water Boards
Enf Action Program:	NPDINDLRG
Enf Action Source:	CIWQS,

Site ID:	29233
Site Name:	TORRANCE REFINING COMPANY LLC
Site Address:	3700 W 190TH ST
Site City:	TORRANCE
Site Zip:	90504
Enf Action Date:	06-30-2000
Enf Action Type:	Federal Consent Order with Enforcement and Settlement
Enf Action Description:	Federal Consent Order with Enforcement and Settlement
Enf Action Notes:	Not reported
Enf Action Division:	Department of Toxic Substances Control
Enf Action Program:	DTSC_ENF
Enf Action Source:	ENVSTORHAZ,

Site ID:	29233
Site Name:	TORRANCE REFINING COMPANY LLC
Site Address:	3700 W 190TH ST
Site City:	TORRANCE
Site Zip:	90504
Enf Action Date:	07-15-2009
Enf Action Type:	Administrative Enforcement with Penality
Enf Action Description:	Administrative Enforcement with Civil Liability (Penality)
Enf Action Notes:	Not reported
Enf Action Division:	Water Boards
Enf Action Program:	NPDINDLRG
Enf Action Source:	CIWQS,

Site ID:	29233
Site Name:	TORRANCE REFINING COMPANY LLC
Site Address:	3700 W 190TH ST
Site City:	TORRANCE
Site Zip:	90504
Enf Action Date:	07-22-2009
Enf Action Type:	AEO - Unified Program
Enf Action Description:	Administrative Enforcement Order Based on the Unified Program Statute
Enf Action Notes:	Fines/Penalties Assessed: $4,447.00. Inspector John Vincent, consent given by Diane linx.
Enf Action Division:	Los Angeles County Fire Department
Enf Action Program:	HWLQG

TORRANCE REFINING COMPANY LLC (Continued) **1000253665**

Enf Action Source: CERS,

Site ID: 29233
Site Name: TORRANCE REFINING COMPANY LLC
Site Address: 3700 W 190TH ST
Site City: TORRANCE
Site Zip: 90504
Enf Action Date: 09-06-1995
Enf Action Type: Clean-up and Abatement Order
Enf Action Description: Clean-up and Abatement Order
Enf Action Notes: Not reported
Enf Action Division: Water Boards
Enf Action Program: NPDINDLRG
Enf Action Source: CIWQS,

Site ID: 29233
Site Name: TORRANCE REFINING COMPANY LLC
Site Address: 3700 W 190TH ST
Site City: TORRANCE
Site Zip: 90504
Enf Action Date: 12-04-1989
Enf Action Type: Clean-up and Abatement Order
Enf Action Description: Clean-up and Abatement Order
Enf Action Notes: Not reported
Enf Action Division: Water Boards
Enf Action Program: NPDINDLRG
Enf Action Source: CIWQS,

Coordinates:
Site ID: 29233
Facility Name: TORRANCE REFINING COMPANY LLC
Env Int Type Code: APSA
Program ID: 10118524
Coord Name: Not reported
Ref Point Type Desc: Property Boundary,
Latitude: 33.858143
Longitude: -118.337060

Site ID: 29233
Facility Name: TORRANCE REFINING COMPANY LLC
Env Int Type Code: CIWQS_NPDE
Program ID: 267655
Coord Name: Not reported
Ref Point Type Desc: Unknown,
Latitude: 33.858115
Longitude: -118.336806

Affiliation:
Affiliation Type Desc: Document Preparer
Entity Name: Diane Lynch
Entity Title: Not reported
Affiliation Address: Not reported
Affiliation City: Not reported
Affiliation State: Not reported
Affiliation Country: Not reported
Affiliation Zip: Not reported

TORRANCE REFINING COMPANY LLC (Continued) **1000253665**

Affiliation Phone:	,
Affiliation Type Desc:	Facility Contact
Entity Name:	Diane Lynch
Entity Title:	Not reported
Affiliation Address:	3700 W 190TH ST
Affiliation City:	TORRANCE
Affiliation State:	CA
Affiliation Country:	Not reported
Affiliation Zip:	905042929
Affiliation Phone:	3102124743,
Affiliation Type Desc:	Onsite Treatment Unit Owner Operator
Entity Name:	E Pablo Borgnino
Entity Title:	Torrance Refinery Manager
Affiliation Address:	Not reported
Affiliation City:	Not reported
Affiliation State:	Not reported
Affiliation Country:	Not reported
Affiliation Zip:	Not reported
Affiliation Phone:	,
Affiliation Type Desc:	Owner and Operator
Entity Name:	ExxonMobil Oil Corporation Torrance
Entity Title:	Not reported
Affiliation Address:	Not reported
Affiliation City:	Not reported
Affiliation State:	Not reported
Affiliation Country:	Not reported
Affiliation Zip:	Not reported
Affiliation Phone:	,
Affiliation Type Desc:	Owner and Operator
Entity Name:	Torrance Refining Company LLC
Entity Title:	Not reported
Affiliation Address:	Not reported
Affiliation City:	Not reported
Affiliation State:	Not reported
Affiliation Country:	Not reported
Affiliation Zip:	Not reported
Affiliation Phone:	,
Affiliation Type Desc:	Company Official
Entity Name:	Valerie Tse
Entity Title:	Environmental Manager
Affiliation Address:	Not reported
Affiliation City:	Not reported
Affiliation State:	Not reported
Affiliation Country:	Not reported
Affiliation Zip:	90504
Affiliation Phone:	,
Affiliation Type Desc:	Environmental Contact
Entity Name:	Valerie Tse
Entity Title:	Not reported
Affiliation Address:	3700 W. 190th St.
Affiliation City:	Torrance

TORRANCE REFINING COMPANY LLC (Continued) **1000253665**

Affiliation State:	CA
Affiliation Country:	Not reported
Affiliation Zip:	90504
Affiliation Phone:	,

Affiliation Type Desc:	Facility Mailing Address
Entity Name:	Mailing Address
Entity Title:	Not reported
Affiliation Address:	3700 W 190th St
Affiliation City:	Torrance
Affiliation State:	CA
Affiliation Country:	Not reported
Affiliation Zip:	90504
Affiliation Phone:	,

Affiliation Type Desc:	Facility Owner
Entity Name:	Torrance Refining Company LLC
Entity Title:	Not reported
Affiliation Address:	3700 W 190TH ST
Affiliation City:	TORRANCE
Affiliation State:	CA
Affiliation Country:	Not reported
Affiliation Zip:	905042929
Affiliation Phone:	3102122800,

Affiliation Type Desc:	Identification Signer
Entity Name:	Joe Alvarez
Entity Title:	EMERGENCY RESPONSE SUPERVISOR
Affiliation Address:	Not reported
Affiliation City:	Not reported
Affiliation State:	Not reported
Affiliation Country:	Not reported
Affiliation Zip:	Not reported
Affiliation Phone:	,

Affiliation Type Desc:	Onsite Treatment Unit Owner Operator
Entity Name:	Diane Lynch
Entity Title:	Environmental Waste Advisor
Affiliation Address:	Not reported
Affiliation City:	Not reported
Affiliation State:	Not reported
Affiliation Country:	Not reported
Affiliation Zip:	Not reported
Affiliation Phone:	,

Affiliation Type Desc:	Onsite Treatment Unit Owner Operator
Entity Name:	Steven Steach
Entity Title:	Torrance Refinery Manager
Affiliation Address:	Not reported
Affiliation City:	Not reported
Affiliation State:	Not reported
Affiliation Country:	Not reported
Affiliation Zip:	Not reported
Affiliation Phone:	,

Affiliation Type Desc:	Public Contact
Entity Name:	BARBARA GRAHAM

TORRANCE REFINING COMPANY LLC (Continued) **1000253665**

Entity Title:	Not reported
Affiliation Address:	Not reported
Affiliation City:	Not reported
Affiliation State:	Not reported
Affiliation Country:	Not reported
Affiliation Zip:	90504
Affiliation Phone:	3102124618,

Affiliation Type Desc:	CUPA District
Entity Name:	Los Angeles County Fire
Entity Title:	Not reported
Affiliation Address:	5825 Rickenbacker Road
Affiliation City:	Commerce
Affiliation State:	CA
Affiliation Country:	Not reported
Affiliation Zip:	90040-3027
Affiliation Phone:	(323) 890-4000,

Affiliation Type Desc:	Technical Contact
Entity Name:	TRAVIS DOMINGO
Entity Title:	Not reported
Affiliation Address:	Not reported
Affiliation City:	Not reported
Affiliation State:	Not reported
Affiliation Country:	Not reported
Affiliation Zip:	90504
Affiliation Phone:	3102124938,

Affiliation Type Desc:	Legal Owner
Entity Name:	Torrance Refining Company LLC
Entity Title:	Not reported
Affiliation Address:	3700 W 190th St.
Affiliation City:	Torrance
Affiliation State:	CA
Affiliation Country:	United States
Affiliation Zip:	90504
Affiliation Phone:	(310) 212-2800,

Affiliation Type Desc:	Onsite Treatment Unit Owner Operator
Entity Name:	C. Brian Ablett
Entity Title:	Torrance Refinery Manager
Affiliation Address:	Not reported
Affiliation City:	Not reported
Affiliation State:	Not reported
Affiliation Country:	Not reported
Affiliation Zip:	Not reported
Affiliation Phone:	,

Affiliation Type Desc:	Operator
Entity Name:	Torrance Refining Company LLC
Entity Title:	Not reported
Affiliation Address:	Not reported
Affiliation City:	Not reported
Affiliation State:	Not reported
Affiliation Country:	Not reported
Affiliation Zip:	Not reported
Affiliation Phone:	(310) 212-2800,

TORRANCE REFINING COMPANY LLC (Continued) **1000253665**

Affiliation Type Desc:	Parent Company
Entity Name:	PBF ENERGY INC
Entity Title:	Not reported
Affiliation Address:	Not reported
Affiliation City:	Not reported
Affiliation State:	Not reported
Affiliation Country:	Not reported
Affiliation Zip:	90504
Affiliation Phone:	,

Affiliation Type Desc:	Parent Corporation
Entity Name:	Torrance Refining Company LLC
Entity Title:	Not reported
Affiliation Address:	Not reported
Affiliation City:	Not reported
Affiliation State:	Not reported
Affiliation Country:	Not reported
Affiliation Zip:	Not reported
Affiliation Phone:	,

Affiliation Type Desc:	Property Owner
Entity Name:	Torrance Refining Company LLC
Entity Title:	Not reported
Affiliation Address:	3700 W. 190th St.
Affiliation City:	Torrance
Affiliation State:	CA
Affiliation Country:	United States
Affiliation Zip:	90504
Affiliation Phone:	(310) 212-2800,

Affiliation Type Desc:	Supervisor
Entity Name:	* Unknown
Entity Title:	Not reported
Affiliation Address:	Not reported
Affiliation City:	Not reported
Affiliation State:	Not reported
Affiliation Country:	Not reported
Affiliation Zip:	Not reported
Affiliation Phone:	,

Name:	TORRANCE REFINING COMPANY LLC
Address:	3700 W 190TH ST
City,State,Zip:	TORRANCE, CA 90504
Site ID:	29233
CERS ID:	80001569
CERS Description:	Corrective Action

Violations:

Site ID:	29233
Site Name:	TORRANCE REFINING COMPANY LLC
Violation Date:	07-22-2009
Citation:	22 CCR 15 66265.31 - California Code of Regulations, Title 22, Chapter 15, Section(s) 66265.31
Violation Description:	Failure to maintain and operate the facility to minimize the possibility of a fire, explosion, or any unplanned sudden or non-sudden release of hazardous waste or hazardous waste constituents to the air, soil, or surface water which could threaten human health

TORRANCE REFINING COMPANY LLC (Continued) **1000253665**

	or the environment.
Violation Notes:	Returned to compliance on 08/05/2009. Observed red selenium accumulating in the secondary containment floors and sump.
Violation Division:	Los Angeles County Fire Department
Violation Program:	HWLQG
Violation Source:	CERS,
Site ID:	29233
Site Name:	TORRANCE REFINING COMPANY LLC
Violation Date:	09-20-2021
Citation:	19 CCR 4.5 2762.14(e) - California Code of Regulations, Title 19, Chapter 4.5, Section(s) 2762.14(e)
Violation Description:	Failure to develop corrective actions based on the PSCA Team recommendations and implement the corrective actions within twenty-four (24) months of the completion of the report.
Violation Notes:	Failure to develop corrective actions based on the PSCA team recommendations and implement the corrective actions within twenty-four (24) months of the completion of the report.
Violation Division:	Torrance Fire Department
Violation Program:	CalARP
Violation Source:	CERS,
Site ID:	29233
Site Name:	TORRANCE REFINING COMPANY LLC
Violation Date:	02-15-2012
Citation:	03001 - Search Title 8 regulations for 3999 D at https://www.dir.ca.gov/title8/index/T8index.asp
Violation Description:	Cal/OSHA Violation
Violation Notes:	Not reported
Violation Division:	Cal/OSHA
Violation Program:	OSHA
Violation Source:	CERS,
Site ID:	29233
Site Name:	TORRANCE REFINING COMPANY LLC
Violation Date:	08-17-2004
Citation:	California Water Code
Violation Description:	Not reported
Violation Notes:	October 2002 Effluent Violation - Discharge Point 001A (10/24/02): Zinc Daily Max (143 / 136 ug/L).
Violation Division:	Water Boards
Violation Program:	NPDESWW
Violation Source:	CIWQS,
Site ID:	29233
Site Name:	TORRANCE REFINING COMPANY LLC
Violation Date:	03-22-2005
Citation:	California Water Code
Violation Description:	Not reported
Violation Notes:	December 2004 Effluent Violation - Discharge Point 001B (12/29/04): Zinc Daily Max (619 / 495 ug/L).
Violation Division:	Water Boards
Violation Program:	NPDESWW
Violation Source:	CIWQS,
Site ID:	29233
Site Name:	TORRANCE REFINING COMPANY LLC

TORRANCE REFINING COMPANY LLC (Continued) **1000253665**

Violation Date: 09-20-2021
Citation: 19 CCR 4.5 2762.13(g) - California Code of Regulations, Title 19, Chapter 4.5, Section(s) 2762.13(g)
Violation Description: Failure to ensure the HCA team complete an HCA report within 90 calendar days following development of the recommendations. Failure to ensure the report includes: (1) A description of the composition, experience, and expertise of the members of the team that performed the HCA; (2) A description of the methodology used by the team; (3) A description of each process safety hazard analyzed by the team, pursuant to subsection 2762.13 (e)(2); (4) A description of the inherent safety measure(s) and safeguards analyzed by the team, pursuant to subsection 2762.13 (e)(3); and (5) The rationale for the inherent safety measures and safeguards recommended by the team for each process safety hazard, pursuant to subsection 2762.13 (f).
Violation Notes: Failure to ensure the HCA team complete an HCA report within 90 calendar days following development of the recommendations. Failure to ensure the report includes:13;(1) A description of the composition experience and expertise of the members of the team that performed the HCA;13;(2) A description of the methodology used by the team;13;(3) A description of each process safety hazard analyzed by the team pursuant to subsection 2762.13 (e)(2);13;(4) A description of the inherent safety measure(s) and safeguards analyzed by the team pursuant to subsection 2762.13 (e)(3); and13;(5) The rationale for the inherent safety measures and safeguards recommended by the team for each process safety hazard pursuant to subsection 2762.13 (f).13;
Violation Division: Torrance Fire Department
Violation Program: CalARP
Violation Source: CERS,

Site ID: 29233
Site Name: TORRANCE REFINING COMPANY LLC
Violation Date: 06-02-2005
Citation: California Water Code
Violation Description: Not reported
Violation Notes: February 2005 effluent violation Discharge Point 001B (2/19/05): Acute Toxicity (0% survival / 70% survival minimum).
Violation Division: Water Boards
Violation Program: NPDESWW
Violation Source: CIWQS,

Site ID: 29233
Site Name: TORRANCE REFINING COMPANY LLC
Violation Date: 03-22-2005
Citation: California Water Code
Violation Description: Not reported
Violation Notes: December 2004 Effluent Violation - Discharge Point 001B (12/29/04): Xylenes Daily Max (27 / 10 ug/L).
Violation Division: Water Boards
Violation Program: NPDESWW
Violation Source: CIWQS,

Site ID: 29233
Site Name: TORRANCE REFINING COMPANY LLC
Violation Date: 08-17-2004
Citation: California Water Code
Violation Description: Not reported
Violation Notes: December 2001 Effluent Violation - Discharge Point 001A (12/12/01):

TORRANCE REFINING COMPANY LLC (Continued) **1000253665**

	Benzene Daily Max (1.3 / 1.0 ug/L).
Violation Division:	Water Boards
Violation Program:	NPDESWW
Violation Source:	CIWQS,
Site ID:	29233
Site Name:	TORRANCE REFINING COMPANY LLC
Violation Date:	03-30-2018
Citation:	HSC 6.67 25270.4.5(a) - California Health and Safety Code, Chapter 6.67, Section(s) 25270.4.5(a)
Violation Description:	Failure to provide the following training to all oil-handling personnel: 1. Operation and maintenance of equipment to prevent discharges. 2. Discharge procedure protocols. 3. Applicable pollution control laws, rules, and regulations. 4. General facility operations. 5. Contents of the SPCC Plan.
Violation Notes:	Returned to compliance on 04/27/2018. OBSERVATION: Failure to provide training to all oil-handling personnel regarding one or more of the following: 1. The operation and maintenance of equipment to prevent discharges. 2. Discharge procedure protocols. 3. Applicable pollution control laws, rules, and regulations. 4. General facility operations. 5. The contents of the SPCC Plan. CORRECTIVE ACTION: Provide training in: 1. The operation and maintenance of equipment to prevent discharges. 2. Discharge procedure protocols. 3. Applicable pollution control laws, rules, and regulations. 4. General facility operations. AND 5. The contents of the SPCC Plan.
Violation Division:	Los Angeles County Fire Department
Violation Program:	APSA
Violation Source:	CERS,
Site ID:	29233
Site Name:	TORRANCE REFINING COMPANY LLC
Violation Date:	09-20-2021
Citation:	19 CCR 4.5 2762.2(j) - California Code of Regulations, Title 19, Chapter 4.5, Section(s) 2762.2(j)
Violation Description:	Failure to update and revalidate a written PHA at least once every five (5) years in accordance with the requirements of section 2762.2, to ensure that the PHA is consistent with the current process.
Violation Notes:	Failure to update and revalidate a written PHA at least once every five (5) years in accordance with the requirements of section 2762.2 to ensure that the PHA is consistent with the current process.
Violation Division:	Torrance Fire Department
Violation Program:	CalARP
Violation Source:	CERS,
Site ID:	29233
Site Name:	TORRANCE REFINING COMPANY LLC
Violation Date:	03-22-2005
Citation:	California Water Code
Violation Description:	Not reported
Violation Notes:	January 2005 Effluent Violation - Discharge Point 001B (1/5/05): Xylenes Daily Max (34 / 10 ug/L).
Violation Division:	Water Boards
Violation Program:	NPDESWW
Violation Source:	CIWQS,
Site ID:	29233
Site Name:	TORRANCE REFINING COMPANY LLC

TORRANCE REFINING COMPANY LLC (Continued) **1000253665**

Violation Date: 09-20-2021
Citation: 19 CCR 4.5 2762.2(c) - California Code of Regulations, Title 19, Chapter 4.5, Section(s) 2762.2(c)
Violation Description: Failure to ensure the PHA addresses: (1) The hazards of the process; (2) Previous publicly documented incidents in the petroleum refinery and petrochemical industry sector that are relevant to the PHA; (3) Damage Mechanism Review reports pursuant to subsection 2762.5(e) that are applicable to the process units; (4) Hierarchy of Hazard Control Analysis reports pursuant to section 2762.13 that are applicable to the process units; (5) A review of Management of Change documents completed since the last PHA that apply to the process unit. (6) Potential consequences of failures of process equipment; (7) Facility siting, including the placement of processes, equipment, buildings, employee occupancies and work stations in order to effectively protect employees and the public from process safety hazards; (8) Human factors as required under section 2762.15; (9) A qualitative evaluation of the types, severity, and likelihood of possible incidents that could result from a failure of a process or of process equipment; (10) The potential effects of external events, including seismic events, if applicable; and (11) The findings of incident investigations relevant to the process.
Violation Notes: Failure to ensure the PHA addresses:13.1 ...
Violation Division: Torrance Fire Department
Violation Program: CalARP
Violation Source: CERS,

Site ID: 29233
Site Name: TORRANCE REFINING COMPANY LLC
Violation Date: 05-03-1999
Citation: California Water Code
Violation Description: Not reported
Violation Notes: March 1999 effluent violation: Benzene.
Violation Division: Water Boards
Violation Program: NPDESWW
Violation Source: CIWQS,

Site ID: 29233
Site Name: TORRANCE REFINING COMPANY LLC
Violation Date: 05-14-2007
Citation: California Water Code
Violation Description: Not reported
Violation Notes: December 2000 effluent violation Discharge Point 001A (12/31/00): Chronic toxicity daily max (2 / 1.0 TUc).
Violation Division: Water Boards
Violation Program: NPDESWW
Violation Source: CIWQS,

Site ID: 29233
Site Name: TORRANCE REFINING COMPANY LLC
Violation Date: 08-28-2019
Citation: 22 CCR 15 66265.31 - California Code of Regulations, Title 22, Chapter 15, Section(s) 66265.31
Violation Description: Failure to maintain and operate the facility to minimize the possibility of a fire, explosion, or any unplanned sudden or non-sudden release of hazardous waste or hazardous waste constituents to air, soil, or surface water which could threaten human health or the environment.

TORRANCE REFINING COMPANY LLC (Continued) **1000253665**

Violation Notes: Returned to compliance on 10/01/2019. OBSERVATION: Waste sandblasting media was observed accumulated on the floor surrounding the two sandblasting units adjacent to the mechanic shop and electric shop. CORRECTIVE ACTION: Submit photos/documentation to the CUPA demonstrating the spill has been properly removed and managed.
Violation Division: Los Angeles County Fire Department
Violation Program: HWLQG
Violation Source: CERS,

Site ID: 29233
Site Name: TORRANCE REFINING COMPANY LLC
Violation Date: 03-30-2018
Citation: HSC 6.67 25270.4.5(a) - California Health and Safety Code, Chapter 6.67, Section(s) 25270.4.5(a)
Violation Description: Failure to address in the SPCC Plan the type of oil and storage capacity for each fixed container, and either the type of oil and storage capacity for each mobile or portable container, or an estimate of the potential number of mobile or portable containers, the types of oil, and anticipated storage capacities.
Violation Notes: Returned to compliance on 04/27/2018. OBSERVATION: Failure to address in the SPCC Plan the type of oil/fuel and storage capacity for each fixed, portable and/or mobile container including but not limited to tanks at the transportation yard (clear diesel & red dye diesel). CORRECTIVE ACTION: Amend the SPCC Plan to properly address the type and storage capacity of all fixed, portable and/or mobile containers, including an estimate of the number of portable or mobile containers.
Violation Division: Los Angeles County Fire Department
Violation Program: APSA
Violation Source: CERS,

Site ID: 29233
Site Name: TORRANCE REFINING COMPANY LLC
Violation Date: 09-20-2021
Citation: 19 CCR 4.5 2762.13(a) - California Code of Regulations, Title 19, Chapter 4.5, Section(s) 2762.13(a)
Violation Description: Failure to conduct an HCA for all existing processes. Failure to ensure the HCA for existing processes is performed in accordance with the following schedule, and may be performed in conjunction with the PHA schedule: (1) No less than 50% of existing processes within three (3) years of the effective date of Article 6.5; (2) Remaining processes within five (5) years of the effective date of Article 6.5.
Violation Notes: Failure to conduct an HCA for all existing processes. Failure to ensure the HCA for existing processes is performed in accordance with the following schedule and may be performed in conjunction with the PHA schedule: (1) No less than 50% of existing processes within three (3) years of the effective date of Article 6.5; (2) Remaining processes within five (5) years of the effective date of Article 6.5.
Violation Division: Torrance Fire Department
Violation Program: CalARP
Violation Source: CERS,

Site ID: 29233
Site Name: TORRANCE REFINING COMPANY LLC
Violation Date: 03-22-2005
Citation: California Water Code
Violation Description: Not reported
Violation Notes: December 2004 effluent violation (12/29/04): Coliform daily max (5000

TORRANCE REFINING COMPANY LLC (Continued) **1000253665**

	/ 200 MPN).
Violation Division:	Water Boards
Violation Program:	NPDESWW
Violation Source:	CIWQS,
Site ID:	29233
Site Name:	TORRANCE REFINING COMPANY LLC
Violation Date:	03-30-2018
Citation:	HSC 6.67 25270.4.5(a) - California Health and Safety Code, Chapter 6.67, Section(s) 25270.4.5(a)
Violation Description:	Failure to use containers with material and construction compatible with material stored and conditions of storage such as pressure and temperature.
Violation Notes:	Returned to compliance on 04/27/2018. OBSERVATION: Failure to use containers with material and construction compatible with material stored and conditions of storage such as pressure and temperature. Observed transportation tank being used as a stationary tank for storing red diesel. The tank is not being used for the intended purpose. CORRECTIVE ACTION: Immediately remove all fuel stored in non-compatible containers. Store the fuel in containers with material and construction compatible with the material stored and conditions of storage such as pressure and temperature.
Violation Division:	Los Angeles County Fire Department
Violation Program:	APSA
Violation Source:	CERS,
Site ID:	29233
Site Name:	TORRANCE REFINING COMPANY LLC
Violation Date:	11-18-2011
Citation:	03001 - Search Title 8 regulations for 3999 D at https://www.dir.ca.gov/title8/index/T8index.asp
Violation Description:	Cal/OSHA Violation
Violation Notes:	Not reported
Violation Division:	Cal/OSHA
Violation Program:	OSHA
Violation Source:	CERS,
Site ID:	29233
Site Name:	TORRANCE REFINING COMPANY LLC
Violation Date:	06-02-2005
Citation:	California Water Code
Violation Description:	Not reported
Violation Notes:	February 2005 Effluent Violation - Discharge Point 001B (2/19/05): Xylenes Daily Max (27 / 10 ug/L).
Violation Division:	Water Boards
Violation Program:	NPDESWW
Violation Source:	CIWQS,
Site ID:	29233
Site Name:	TORRANCE REFINING COMPANY LLC
Violation Date:	03-30-2018
Citation:	HSC 6.67 25270.4.5(a) - California Health and Safety Code, Chapter 6.67, Section(s) 25270.4.5(a)
Violation Description:	Failure to ensure that tanks are inspected and tested by an appropriately qualified person in accordance with industry standards.
Violation Notes:	Returned to compliance on 05/29/2018. OBSERVATION: Failure to ensure that tanks are inspected and tested by an appropriately qualified

TORRANCE REFINING COMPANY LLC (Continued) **1000253665**

	person in accordance with industry standards. Observed smaller tanks such as the clear diesel tank at the transportation yard area not being inspected accordance with industry standards. CORRECTIVE ACTION: Ensure that tanks are inspected and tested by an appropriately qualified person in accordance with industry standards.
Violation Division:	Los Angeles County Fire Department
Violation Program:	APSA
Violation Source:	CERS,
Site ID:	29233
Site Name:	TORRANCE REFINING COMPANY LLC
Violation Date:	05-14-2007
Citation:	California Water Code
Violation Description:	Not reported
Violation Notes:	June 2001 Effluent Violation - Discharge Point 001B (06/14/01): Benzene inst. max (1.4 / 1.0 ug/L).
Violation Division:	Water Boards
Violation Program:	NPDESWW
Violation Source:	CIWQS,
Site ID:	29233
Site Name:	TORRANCE REFINING COMPANY LLC
Violation Date:	09-14-2016
Citation:	22 CCR 12 66262.34(f) - California Code of Regulations, Title 22, Chapter 12, Section(s) 66262.34(f)
Violation Description:	Failure to properly label hazardous waste accumulation containers with the following requirements: "Hazardous Waste", name and address of the generator, physical and chemical characteristics of the Hazardous Waste, and starting accumulation date.
Violation Notes:	Returned to compliance on 09/14/2016. OBSERVATION: A 1-gallon container of spent solvents did not have a hazardous waste label. All hazardous waste containers shall be marked with the following information: 1) the words Hazardous Waste ; 2) name and address of generator; 3) hazardous properties; 4) physical state; 5) composition (contents); and 6) accumulation start date. CORRECTIVE ACTION: None. The hazardous waste container was marked with all the required information at the time of inspection.
Violation Division:	Los Angeles County Fire Department
Violation Program:	HWLQG
Violation Source:	CERS,
Site ID:	29233
Site Name:	TORRANCE REFINING COMPANY LLC
Violation Date:	09-14-2016
Citation:	22 CCR 15 66265.52 - California Code of Regulations, Title 22, Chapter 15, Section(s) 66265.52
Violation Description:	Failure to include one or more elements in the Contingency Plan including but not limited to the following: description of actions personnel will take in response to a release or emergency, arrangements with local authorities, list of emergency coordinators including name, addresses & phone numbers, list of emergency equipment and their physical description, location and capabilities, evacuation plan, and OES phone number. (If the owner or operator has already prepared a Spill Prevention, Control, and Countermeasures (SPCC) Plan or some other emergency or contingency plan, the owner or operator need only amend that plan to incorporate hazardous waste management provisions.)

TORRANCE REFINING COMPANY LLC (Continued) **1000253665**

Violation Notes:	Returned to compliance on 09/14/2016. OBSERVATION: The facility s contingency plan submitted to the California Environmental Reporting System (CERS) for CERS ID #10118524 on 3/2/2016 is incomplete and does not indicate a brief outline of the capabilities of emergency equipment. The contingency plan must include: 1) Description of actions facility personnel will take in response to fires, explosions, or any sudden or non-sudden release of hazardous waste to air, soil or surface water at the facility; 2) Description of arrangements made with local police departments, fire departments, hospitals, contractors and State and local emergency response teams to coordinate emergency services; 3) List name, address, and phone numbers (office/home/cell) of all persons qualified to act as emergency coordinator. Where more than one person is listed, one shall be named as the primary emergency coordinator and all others in order in which they will assume responsibilities; 4) List all emergency equipment, which includes [Truncated]
Violation Division:	Los Angeles County Fire Department
Violation Program:	HWLQG
Violation Source:	CERS,
Site ID:	29233
Site Name:	TORRANCE REFINING COMPANY LLC
Violation Date:	05-14-2007
Citation:	California Water Code
Violation Description:	Not reported
Violation Notes:	Deficient August 2001 DMR Discharge Point 001A: Settleable solids, specific conductance not reported weekly for 8/4/01.
Violation Division:	Water Boards
Violation Program:	NPDESWW
Violation Source:	CIWQS,
Site ID:	29233
Site Name:	TORRANCE REFINING COMPANY LLC
Violation Date:	09-20-2021
Citation:	19 CCR 4.5 2762.3(a)(1) - California Code of Regulations, Title 19, Chapter 4.5, Section(s) 2762.3(a)(1)
Violation Description:	Failure to develop and implement written operating procedures that address the steps for each operating phase or mode of operation: (A) Startup; (B) Normal operations; (C) Temporary operations as the need arises; (D) Emergency shutdown, including the conditions under which emergency shutdown is required, provisions granting the authority of the qualified operator to shut down the operation or process, and the assignment of responsibilities to qualified operators in order to ensure that emergency shutdown is executed in a safe and timely manner; (E) Normal shutdown; and, (F) Startup following a turnaround, a planned or unplanned shutdown, or after an emergency shutdown.
Violation Notes:	Failure to develop and implement written operating procedures that address the steps for each operating phase or mode of operation:13;(A) Startup;13;(B) Normal operations;13;(C) Temporary operations as the need arises;13;(D) Emergency shutdown including the conditions under which emergency shutdown is required provisions granting the authority of the qualified operator to shut down the operation or process and the assignment of responsibilities to qualified operators in order to ensure that emergency shutdown is executed in a safe and timely manner;13;(E) Normal shutdown; and13;(F) Startup following a turnaround a planned or unplanned shutdown or after an emergency shutdown.13;

TORRANCE REFINING COMPANY LLC (Continued) **1000253665**

Violation Division: Torrance Fire Department
Violation Program: CalARP
Violation Source: CERS,

Site ID: 29233
Site Name: TORRANCE REFINING COMPANY LLC
Violation Date: 06-21-2007
Citation: California Water Code
Violation Description: Not reported
Violation Notes: February 2003 Effluent Violation - Discharge Point 001B (2/12/03): Xylene Daily Max (56 / 10 ug/L).
Violation Division: Water Boards
Violation Program: NPDESWW
Violation Source: CIWQS,

Site ID: 29233
Site Name: TORRANCE REFINING COMPANY LLC
Violation Date: 06-19-2009
Citation: HSC 6.67 Multiple Sections - California Health and Safety Code, Chapter 6.67, Section(s) Multiple Sections
Violation Description: RCRA Large Quantity Generator Program - Administration/Documentation - General
Violation Notes: Not reported
Violation Division: Los Angeles County Fire Department (La Habra)
Violation Program: HWLQG
Violation Source: CERS,

Site ID: 29233
Site Name: TORRANCE REFINING COMPANY LLC
Violation Date: 03-22-2005
Citation: California Water Code
Violation Description: Not reported
Violation Notes: January 2005 effluent violation Discharge Point 001B (1/5/05): Acute Toxicity (0% survival / 70% survival minimum).
Violation Division: Water Boards
Violation Program: NPDESWW
Violation Source: CIWQS,

Site ID: 29233
Site Name: TORRANCE REFINING COMPANY LLC
Violation Date: 05-14-2007
Citation: California Water Code
Violation Description: Not reported
Violation Notes: Deficient April 2001 DMR Discharge Point 001A: Residual chlorine, BTXE, turbidity, TSS, settleable solids, pH, temperature, total hardness, dissolved oxygen, specific conductance not reported weekly for 4/7/01.
Violation Division: Water Boards
Violation Program: NPDESWW
Violation Source: CIWQS,

Evaluation:
Eval General Type: Compliance Sampling Inspection
Eval Date: 01-16-2003
Violations Found: No
Eval Type: RWQCB Type A compliance inspection
Eval Notes: Not reported

TORRANCE REFINING COMPANY LLC (Continued) **1000253665**

Eval Division:	Water Boards
Eval Program:	NPDINDLRG
Eval Source:	CIWQS,
Eval General Type:	Compliance Evaluation Inspection
Eval Date:	01-26-2005
Violations Found:	No
Eval Type:	DTSC Compliance Evaluation Inspection
Eval Notes:	Compliance Evaluation Inspection - Treatment, Storage and Disposal
Eval Division:	Department of Toxic Substances Control
Eval Program:	DTSC_ENF
Eval Source:	ENVSTORHAZ,
Eval General Type:	Other/Unknown
Eval Date:	02-24-2017
Violations Found:	No
Eval Type:	Other, not routine, done by local agency
Eval Notes:	Not reported
Eval Division:	Los Angeles County Fire Department
Eval Program:	CA
Eval Source:	CERS,
Eval General Type:	Other/Unknown
Eval Date:	02-28-2017
Violations Found:	No
Eval Type:	Other, not routine, done by local agency
Eval Notes:	Not reported
Eval Division:	Los Angeles County Fire Department
Eval Program:	CA
Eval Source:	CERS,
Eval General Type:	Other/Unknown
Eval Date:	03-02-2017
Violations Found:	No
Eval Type:	Other, not routine, done by local agency
Eval Notes:	Not reported
Eval Division:	Los Angeles County Fire Department
Eval Program:	CA
Eval Source:	CERS,
Eval General Type:	Other/Unknown
Eval Date:	03-08-2019
Violations Found:	No
Eval Type:	Other, not routine, done by local agency
Eval Notes:	This is a test
Eval Division:	Torrance Fire Department
Eval Program:	CalARP
Eval Source:	CERS,
Eval General Type:	Other/Unknown
Eval Date:	03-10-2017
Violations Found:	No
Eval Type:	Other, not routine, done by local agency
Eval Notes:	Not reported
Eval Division:	Los Angeles County Fire Department
Eval Program:	CA
Eval Source:	CERS,

TORRANCE REFINING COMPANY LLC (Continued) **1000253665**

Eval General Type:	Compliance Sampling Inspection
Eval Date:	03-26-2002
Violations Found:	No
Eval Type:	RWQCB Type A compliance inspection
Eval Notes:	Not reported
Eval Division:	Water Boards
Eval Program:	NPDINDLRG
Eval Source:	CIWQS,

Eval General Type:	Compliance Sampling Inspection
Eval Date:	05-03-2004
Violations Found:	No
Eval Type:	RWQCB Type A compliance inspection
Eval Notes:	Not reported
Eval Division:	Water Boards
Eval Program:	NPDINDLRG
Eval Source:	CIWQS,

Eval General Type:	Compliance Evaluation Inspection
Eval Date:	05-08-2013
Violations Found:	No
Eval Type:	Routine done by local agency
Eval Notes:	Inspected by S. Uyehara, HMS II Consent D Lynch
Eval Division:	Los Angeles County Fire Department
Eval Program:	APSA
Eval Source:	CERS,

Eval General Type:	Compliance Evaluation Inspection
Eval Date:	05-12-2020
Violations Found:	No
Eval Type:	RWQCB Type B compliance inspection
Eval Notes:	Not reported
Eval Division:	Water Boards
Eval Program:	NPDINDLRG
Eval Source:	CIWQS,

Eval General Type:	Information Request
Eval Date:	05-23-2005
Violations Found:	No
Eval Type:	DTSC Financial Records Review
Eval Notes:	Financial Records Review - Treatment, Storage and Disposal
Eval Division:	Department of Toxic Substances Control
Eval Program:	DTSC_ENF
Eval Source:	ENVSTORHAZ,

Eval General Type:	Compliance Evaluation Inspection
Eval Date:	06-02-1999
Violations Found:	No
Eval Type:	DTSC Compliance Evaluation Inspection
Eval Notes:	Compliance Evaluation Inspection - Treatment, Storage and Disposal
Eval Division:	Department of Toxic Substances Control
Eval Program:	DTSC_ENF
Eval Source:	ENVSTORHAZ,

Eval General Type:	Compliance Evaluation Inspection
Eval Date:	06-08-2009
Violations Found:	No

TORRANCE REFINING COMPANY LLC (Continued) **1000253665**

Eval Type:	Routine done by local agency
Eval Notes:	Inspector Name: LA County Fire CUPA
Eval Division:	Los Angeles County Fire Department (La Habra)
Eval Program:	HWLQG
Eval Source:	CERS,
Eval General Type:	Compliance Evaluation Inspection
Eval Date:	06-15-2009
Violations Found:	No
Eval Type:	Routine done by local agency
Eval Notes:	Inspector Name: LA County Fire Department
Eval Division:	Los Angeles County Fire Department (La Habra)
Eval Program:	HWLQG
Eval Source:	CERS,
Eval General Type:	Compliance Sampling Inspection
Eval Date:	06-30-1997
Violations Found:	No
Eval Type:	RWQCB Type A compliance inspection
Eval Notes:	Not reported
Eval Division:	Water Boards
Eval Program:	NPDINDLRG
Eval Source:	CIWQS,
Eval General Type:	Compliance Sampling Inspection
Eval Date:	07-15-2004
Violations Found:	No
Eval Type:	RWQCB Type A compliance inspection
Eval Notes:	Not reported
Eval Division:	Water Boards
Eval Program:	NPDINDLRG
Eval Source:	CIWQS,
Eval General Type:	Compliance Evaluation Inspection
Eval Date:	08-28-2019
Violations Found:	No
Eval Type:	Routine done by local agency
Eval Notes:	Diane Lynch, Environmental Advisor No significant violation was observed at the time of inspection.
Eval Division:	Los Angeles County Fire Department
Eval Program:	APSA
Eval Source:	CERS,
Eval General Type:	Compliance Evaluation Inspection
Eval Date:	08-28-2019
Violations Found:	Yes
Eval Type:	Routine done by local agency
Eval Notes:	Diane Lynch, Environmental Advisor
Eval Division:	Los Angeles County Fire Department
Eval Program:	HWLQG
Eval Source:	CERS,
Eval General Type:	Compliance Sampling Inspection
Eval Date:	08-29-2001
Violations Found:	No
Eval Type:	RWQCB Type A compliance inspection
Eval Notes:	Not reported

TORRANCE REFINING COMPANY LLC (Continued) **1000253665**

Eval Division:	Water Boards
Eval Program:	NPDINDLRG
Eval Source:	CIWQS,
Eval General Type:	Compliance Evaluation Inspection
Eval Date:	09-14-2016
Violations Found:	No
Eval Type:	Routine done by local agency
Eval Notes:	Amy Kim, Environmental Advisor No violations observed at the time of inspection. The inspection was conducted on 9/13/2016 and 9/14/2016.
Eval Division:	Los Angeles County Fire Department
Eval Program:	CE
Eval Source:	CERS,
Eval General Type:	Compliance Evaluation Inspection
Eval Date:	09-20-2021
Violations Found:	Yes
Eval Type:	Routine done by local agency
Eval Notes:	Inspections and meetings were done with refinery personnel and DFM/ Fire Marshal David Dumais and FPM Richard Kazandjian. Follow up meeting will take place to ensure compliance with timelines. First Name:Richard Last Name:Kazandjian Employee Id:18140 Apparatus & Shift:CRRD
Eval Division:	Torrance Fire Department
Eval Program:	CalARP
Eval Source:	CERS,
Eval General Type:	Compliance Evaluation Inspection
Eval Date:	10-01-2015
Violations Found:	No
Eval Type:	Routine done by local agency
Eval Notes:	below threshold quanitities.
Eval Division:	Torrance Fire Department
Eval Program:	HMRRP
Eval Source:	CERS,
Eval General Type:	Compliance Evaluation Inspection
Eval Date:	10-26-2017
Violations Found:	No
Eval Type:	RWQCB Type B compliance inspection
Eval Notes:	Not reported
Eval Division:	Water Boards
Eval Program:	NPDINDLRG
Eval Source:	CIWQS,
Eval General Type:	Compliance Sampling Inspection
Eval Date:	10-30-2003
Violations Found:	No
Eval Type:	RWQCB Type A compliance inspection
Eval Notes:	Not reported
Eval Division:	Water Boards
Eval Program:	NPDINDLRG
Eval Source:	CIWQS,
Eval General Type:	Compliance Sampling Inspection
Eval Date:	11-13-2013
Violations Found:	No

TORRANCE REFINING COMPANY LLC (Continued) **1000253665**

Eval Type:	RWQCB Type A compliance inspection
Eval Notes:	Not reported
Eval Division:	Water Boards
Eval Program:	NPDINDLRG
Eval Source:	CIWQS,
Eval General Type:	Information Request
Eval Date:	12-05-2016
Violations Found:	Yes
Eval Type:	DTSC Non-financial Record Review
Eval Notes:	Non-financial Record Review - Generator
Eval Division:	Department of Toxic Substances Control
Eval Program:	DTSC_ENF
Eval Source:	ENVSTORHAZ,
Eval General Type:	Compliance Evaluation Inspection
Eval Date:	02-20-2008
Violations Found:	No
Eval Type:	DTSC Compliance Evaluation Inspection
Eval Notes:	Compliance Evaluation Inspection - Generator
Eval Division:	Department of Toxic Substances Control
Eval Program:	DTSC_ENF
Eval Source:	ENVSTORHAZ,
Eval General Type:	Compliance Sampling Inspection
Eval Date:	02-21-2007
Violations Found:	No
Eval Type:	RWQCB Type A compliance inspection
Eval Notes:	Not reported
Eval Division:	Water Boards
Eval Program:	NPDINDLRG
Eval Source:	CIWQS,
Eval General Type:	Compliance Sampling Inspection
Eval Date:	02-26-2010
Violations Found:	No
Eval Type:	RWQCB Type A compliance inspection
Eval Notes:	Not reported
Eval Division:	Water Boards
Eval Program:	NPDINDLRG
Eval Source:	CIWQS,
Eval General Type:	Other/Unknown
Eval Date:	03-07-2017
Violations Found:	No
Eval Type:	Other, not routine, done by local agency
Eval Notes:	Not reported
Eval Division:	Los Angeles County Fire Department
Eval Program:	CA
Eval Source:	CERS,
Eval General Type:	Other/Unknown
Eval Date:	03-29-2018
Violations Found:	No
Eval Type:	Other, not routine, done by local agency
Eval Notes:	Joint inspection and training with US EPA
Eval Division:	Los Angeles County Fire Department

TORRANCE REFINING COMPANY LLC (Continued) **1000253665**

Eval Program:	APSA
Eval Source:	CERS,
Eval General Type:	Compliance Evaluation Inspection
Eval Date:	04-18-2000
Violations Found:	Yes
Eval Type:	DTSC Compliance Evaluation Inspection
Eval Notes:	Compliance Evaluation Inspection - Treatment, Storage and Disposal Return To Compliance: 2000-04-18 00:00:00
Eval Division:	Department of Toxic Substances Control
Eval Program:	DTSC_ENF
Eval Source:	ENVSTORHAZ,
Eval General Type:	Initial Site Inspection
Eval Date:	04-24-2013
Violations Found:	No
Eval Type:	Prerequirement inspection
Eval Notes:	Not reported
Eval Division:	Water Boards
Eval Program:	NPDINDLRG
Eval Source:	CIWQS,
Eval General Type:	Compliance Sampling Inspection
Eval Date:	05-21-2003
Violations Found:	No
Eval Type:	RWQCB Type A compliance inspection
Eval Notes:	Not reported
Eval Division:	Water Boards
Eval Program:	NPDINDLRG
Eval Source:	CIWQS,
Eval General Type:	Compliance Sampling Inspection
Eval Date:	06-11-2008
Violations Found:	No
Eval Type:	RWQCB Type A compliance inspection
Eval Notes:	Not reported
Eval Division:	Water Boards
Eval Program:	NPDINDLRG
Eval Source:	CIWQS,
Eval General Type:	Compliance Evaluation Inspection
Eval Date:	06-15-2011
Violations Found:	No
Eval Type:	DTSC Compliance Evaluation Inspection
Eval Notes:	Compliance Evaluation Inspection - Generator
Eval Division:	Department of Toxic Substances Control
Eval Program:	DTSC_ENF
Eval Source:	ENVSTORHAZ,
Eval General Type:	Compliance Evaluation Inspection
Eval Date:	06-19-2009
Violations Found:	Yes
Eval Type:	Routine done by local agency
Eval Notes:	Inspector Name: LA County Fire Department CUPA
Eval Division:	Los Angeles County Fire Department (La Habra)
Eval Program:	HWLQG
Eval Source:	CERS,

TORRANCE REFINING COMPANY LLC (Continued) **1000253665**

Eval General Type:	Compliance Evaluation Inspection
Eval Date:	07-14-2014
Violations Found:	No
Eval Type:	Routine done by local agency
Eval Notes:	Crude Unit HAZOP
Eval Division:	Torrance Fire Department
Eval Program:	CalARP
Eval Source:	CERS,

Eval General Type:	Self Reported
Eval Date:	08-06-2003
Violations Found:	Yes
Eval Type:	Facility Self Disclosure to DTSC
Eval Notes:	Facility Self Disclosure - Treatment, Storage and Disposal Return To Compliance: 2007-02-15 00:00:00
Eval Division:	Department of Toxic Substances Control
Eval Program:	DTSC_ENF
Eval Source:	ENVSTORHAZ,

Eval General Type:	Compliance Evaluation Inspection
Eval Date:	08-28-2019
Violations Found:	No
Eval Type:	Routine done by local agency
Eval Notes:	Diane Lynch, Environmental Advisor
Eval Division:	Los Angeles County Fire Department
Eval Program:	CA
Eval Source:	CERS,

Eval General Type:	Compliance Evaluation Inspection
Eval Date:	09-14-2016
Violations Found:	No
Eval Type:	Routine done by local agency
Eval Notes:	Amy Kim, Environmental Advisor No violations observed at the time of inspection. The inspection was conducted on 9/13/2016 and 9/14/2016.
Eval Division:	Los Angeles County Fire Department
Eval Program:	CA
Eval Source:	CERS,

Eval General Type:	Compliance Evaluation Inspection
Eval Date:	11-25-2013
Violations Found:	No
Eval Type:	Routine done by local agency
Eval Notes:	2013 CERS submittal complete.
Eval Division:	Torrance Fire Department
Eval Program:	HMRRP
Eval Source:	CERS,

Eval General Type:	Other/Unknown
Eval Date:	03-08-2017
Violations Found:	No
Eval Type:	Other, not routine, done by local agency
Eval Notes:	Not reported
Eval Division:	Los Angeles County Fire Department
Eval Program:	CA
Eval Source:	CERS,

Eval General Type:	Other/Unknown

TORRANCE REFINING COMPANY LLC (Continued) **1000253665**

Eval Date:	03-09-2017
Violations Found:	No
Eval Type:	Other, not routine, done by local agency
Eval Notes:	Not reported
Eval Division:	Los Angeles County Fire Department
Eval Program:	CA
Eval Source:	CERS,
Eval General Type:	Compliance Evaluation Inspection
Eval Date:	03-18-2009
Violations Found:	No
Eval Type:	DTSC Compliance Evaluation Inspection
Eval Notes:	Compliance Evaluation Inspection - Generator
Eval Division:	Department of Toxic Substances Control
Eval Program:	DTSC_ENF
Eval Source:	ENVSTORHAZ,
Eval General Type:	Other/Unknown
Eval Date:	04-17-2015
Violations Found:	No
Eval Type:	Other, not routine, done by local agency
Eval Notes:	Not reported
Eval Division:	Los Angeles County Fire Department
Eval Program:	HWLQG
Eval Source:	CERS,
Eval General Type:	Compliance Evaluation Inspection
Eval Date:	04-24-2001
Violations Found:	Yes
Eval Type:	DTSC Compliance Evaluation Inspection
Eval Notes:	Compliance Evaluation Inspection - Treatment, Storage and Disposal Return To Compliance: 2001-04-26 00:00:00
Eval Division:	Department of Toxic Substances Control
Eval Program:	DTSC_ENF
Eval Source:	ENVSTORHAZ,
Eval General Type:	Other/Unknown
Eval Date:	05-30-2018
Violations Found:	No
Eval Type:	Other, not routine, done by local agency
Eval Notes:	Not reported
Eval Division:	Los Angeles County Fire Department
Eval Program:	APSA
Eval Source:	CERS,
Eval General Type:	Compliance Evaluation Inspection
Eval Date:	06-11-2014
Violations Found:	No
Eval Type:	Routine done by local agency
Eval Notes:	PRTR Hazop
Eval Division:	Torrance Fire Department
Eval Program:	CalARP
Eval Source:	CERS,
Eval General Type:	Compliance Evaluation Inspection
Eval Date:	06-19-1995
Violations Found:	Yes

TORRANCE REFINING COMPANY LLC (Continued) **1000253665**

Eval Type:	DTSC Compliance Evaluation Inspection
Eval Notes:	Compliance Evaluation Inspection - Treatment, Storage and Disposal Return To Compliance: 1995-12-04 00:00:00
Eval Division:	Department of Toxic Substances Control
Eval Program:	DTSC_ENF
Eval Source:	ENVSTORHAZ,
Eval General Type:	Compliance Sampling Inspection
Eval Date:	06-25-1998
Violations Found:	No
Eval Type:	RWQCB Type A compliance inspection
Eval Notes:	Not reported
Eval Division:	Water Boards
Eval Program:	NPDINDLRG
Eval Source:	CIWQS,
Eval General Type:	Compliance Evaluation Inspection
Eval Date:	06-28-1996
Violations Found:	No
Eval Type:	RWQCB Type B compliance inspection
Eval Notes:	Not reported
Eval Division:	Water Boards
Eval Program:	NPDINDLRG
Eval Source:	CIWQS,
Eval General Type:	Compliance Evaluation Inspection
Eval Date:	08-28-2019
Violations Found:	No
Eval Type:	Routine done by local agency
Eval Notes:	Diane Lynch, Environmental Advisor
Eval Division:	Los Angeles County Fire Department
Eval Program:	CE
Eval Source:	CERS,
Eval General Type:	Compliance Evaluation Inspection
Eval Date:	09-04-2019
Violations Found:	No
Eval Type:	Routine done by local agency
Eval Notes:	Consent given by J. Alvarez
Eval Division:	Torrance Fire Department
Eval Program:	HMRRP
Eval Source:	CERS,
Eval General Type:	Compliance Evaluation Inspection
Eval Date:	09-14-2016
Violations Found:	Yes
Eval Type:	Routine done by local agency
Eval Notes:	Amy Kim, Environmental Advisor No violations observed at the time of inspection. The inspection was conducted on 9/13/2016 and 9/14/2016.
Eval Division:	Los Angeles County Fire Department
Eval Program:	HWLQG
Eval Source:	CERS,
Eval General Type:	Compliance Sampling Inspection
Eval Date:	10-19-2007
Violations Found:	No
Eval Type:	RWQCB Type A compliance inspection

TORRANCE REFINING COMPANY LLC (Continued) **1000253665**

Eval Notes:	Not reported
Eval Division:	Water Boards
Eval Program:	NPDINDLRG
Eval Source:	CIWQS,
Eval General Type:	Compliance Evaluation Inspection
Eval Date:	10-20-2017
Violations Found:	No
Eval Type:	Routine done by local agency
Eval Notes:	CalARP with LACO
Eval Division:	Torrance Fire Department
Eval Program:	HMRRP
Eval Source:	CERS,
Eval General Type:	Compliance Evaluation Inspection
Eval Date:	11-25-2013
Violations Found:	No
Eval Type:	Routine done by local agency
Eval Notes:	Not reported
Eval Division:	Torrance Fire Department
Eval Program:	CalARP
Eval Source:	CERS,
Eval General Type:	Compliance Sampling Inspection
Eval Date:	12-22-1999
Violations Found:	No
Eval Type:	RWQCB Type A compliance inspection
Eval Notes:	Not reported
Eval Division:	Water Boards
Eval Program:	NPDINDLRG
Eval Source:	CIWQS,
Eval General Type:	Compliance Evaluation Inspection
Eval Date:	01-19-2011
Violations Found:	No
Eval Type:	Routine done by local agency
Eval Notes:	Unit 8 Unsat Gas Plant
Eval Division:	Torrance Fire Department
Eval Program:	CalARP
Eval Source:	CERS,
Eval General Type:	Compliance Evaluation Inspection
Eval Date:	01-20-2014
Violations Found:	No
Eval Type:	Routine done by local agency
Eval Notes:	Alky Hazop
Eval Division:	Torrance Fire Department
Eval Program:	CalARP
Eval Source:	CERS,
Eval General Type:	Other/Unknown
Eval Date:	02-15-2017
Violations Found:	No
Eval Type:	Other, not routine, done by local agency
Eval Notes:	Not reported
Eval Division:	Los Angeles County Fire Department
Eval Program:	CA

TORRANCE REFINING COMPANY LLC (Continued) **1000253665**

Eval Source:	CERS,
Eval General Type:	Compliance Evaluation Inspection
Eval Date:	03-30-2018
Violations Found:	Yes
Eval Type:	Routine done by local agency
Eval Notes:	Penny Wirsing, Environmental Section Supervisor Diane Lynch, Environmental Scientist Raquel Villa Gomez, Tank Work Coordinator
Eval Division:	Los Angeles County Fire Department
Eval Program:	APSA
Eval Source:	CERS,
Eval General Type:	Compliance Sampling Inspection
Eval Date:	04-14-2011
Violations Found:	No
Eval Type:	RWQCB Type A compliance inspection
Eval Notes:	Not reported
Eval Division:	Water Boards
Eval Program:	NPDINDLRG
Eval Source:	CIWQS,
Eval General Type:	Other/Unknown
Eval Date:	04-21-2015
Violations Found:	No
Eval Type:	Other, not routine, done by local agency
Eval Notes:	Not reported
Eval Division:	Los Angeles County Fire Department
Eval Program:	HWLQG
Eval Source:	CERS,
Eval General Type:	Compliance Evaluation Inspection
Eval Date:	04-23-2003
Violations Found:	No
Eval Type:	DTSC Compliance Evaluation Inspection
Eval Notes:	Compliance Evaluation Inspection - Treatment, Storage and Disposal
Eval Division:	Department of Toxic Substances Control
Eval Program:	DTSC_ENF
Eval Source:	ENVSTORHAZ,
Eval General Type:	Compliance Evaluation Inspection
Eval Date:	04-24-2002
Violations Found:	No
Eval Type:	DTSC Compliance Evaluation Inspection
Eval Notes:	Compliance Evaluation Inspection - Treatment, Storage and Disposal
Eval Division:	Department of Toxic Substances Control
Eval Program:	DTSC_ENF
Eval Source:	ENVSTORHAZ,
Eval General Type:	Other/Unknown
Eval Date:	04-30-2018
Violations Found:	No
Eval Type:	Other, not routine, done by local agency
Eval Notes:	Not reported
Eval Division:	Los Angeles County Fire Department
Eval Program:	APSA
Eval Source:	CERS,

TORRANCE REFINING COMPANY LLC (Continued) **1000253665**

Eval General Type:	Compliance Evaluation Inspection
Eval Date:	05-08-2013
Violations Found:	No
Eval Type:	Routine done by local agency
Eval Notes:	Inspected by S. Uyehara, HMS II Consent D Lynch
Eval Division:	Los Angeles County Fire Department
Eval Program:	HWLQG
Eval Source:	CERS,

Eval General Type:	Compliance Evaluation Inspection
Eval Date:	06-01-2009
Violations Found:	No
Eval Type:	Routine done by local agency
Eval Notes:	Inspector Name: LA County Fire CUPA
Eval Division:	Los Angeles County Fire Department (La Habra)
Eval Program:	HWLQG
Eval Source:	CERS,

Eval General Type:	Compliance Evaluation Inspection
Eval Date:	06-12-2009
Violations Found:	No
Eval Type:	Routine done by local agency
Eval Notes:	Inspector Name: LA County Fire
Eval Division:	Los Angeles County Fire Department (La Habra)
Eval Program:	HWLQG
Eval Source:	CERS,

Eval General Type:	Compliance Sampling Inspection
Eval Date:	06-29-1999
Violations Found:	No
Eval Type:	RWQCB Type A compliance inspection
Eval Notes:	Not reported
Eval Division:	Water Boards
Eval Program:	NPDINDLRG
Eval Source:	CIWQS,

Eval General Type:	Information Request
Eval Date:	07-20-2010
Violations Found:	Yes
Eval Type:	DTSC Financial Records Review
Eval Notes:	Financial Records Review - Generator Return To Compliance: 2010-10-01 00:00:00
Eval Division:	Department of Toxic Substances Control
Eval Program:	DTSC_ENF
Eval Source:	ENVSTORHAZ,

Eval General Type:	Other/Unknown
Eval Date:	07-22-2009
Violations Found:	Yes
Eval Type:	Other, not routine, done by local agency
Eval Notes:	Inspector Name: LA County Fire Dept. CUPA
Eval Division:	Los Angeles County Fire Department
Eval Program:	HWLQG
Eval Source:	CERS,

Eval General Type:	Occupational Safety and Health Administration Inspection
Eval Date:	09-16-2011

TORRANCE REFINING COMPANY LLC (Continued) **1000253665**

Violations Found:	Yes
Eval Type:	Cal/OSHA Inspection
Eval Notes:	Not reported
Eval Division:	Cal/OSHA
Eval Program:	OSHA
Eval Source:	CERS,
Eval General Type:	Compliance Evaluation Inspection
Eval Date:	09-20-2021
Violations Found:	No
Eval Type:	Routine done by local agency
Eval Notes:	Inspections and meetings were done with refinery personnel and DFM/ Fire Marshal David Dumais and FPM Richard Kazandjian. Follow up meeting will take place to ensure compliance with timelines. First Name:Richard Last Name:Kazandjian Employee Id:18140 Apparatus & Shift:CRRD
Eval Division:	Torrance Fire Department
Eval Program:	HMRRP
Eval Source:	CERS,
Eval General Type:	Compliance Evaluation Inspection
Eval Date:	10-20-2017
Violations Found:	No
Eval Type:	Routine done by local agency
Eval Notes:	CalARP with LACO
Eval Division:	Torrance Fire Department
Eval Program:	CalARP
Eval Source:	CERS,
Eval General Type:	Compliance Evaluation Inspection
Eval Date:	11-03-2010
Violations Found:	No
Eval Type:	Routine done by local agency
Eval Notes:	CHD inspection; tank farm
Eval Division:	Torrance Fire Department
Eval Program:	CalARP
Eval Source:	CERS,
Eval General Type:	Compliance Evaluation Inspection
Eval Date:	11-07-2014
Violations Found:	No
Eval Type:	Routine done by local agency
Eval Notes:	2014 CERS submittal complete.
Eval Division:	Torrance Fire Department
Eval Program:	HMRRP
Eval Source:	CERS,
Eval General Type:	Compliance Sampling Inspection
Eval Date:	11-17-2015
Violations Found:	No
Eval Type:	RWQCB Type A compliance inspection
Eval Notes:	Not reported
Eval Division:	Water Boards
Eval Program:	NPDINDLRG
Eval Source:	CIWQS,

TORRANCE REFINING COMPANY LLC (Continued) **1000253665**

Enforcement Action:

Site ID:	29233
Site Name:	TORRANCE REFINING COMPANY LLC
Site Address:	3700 W 190TH ST
Site City:	TORRANCE
Site Zip:	90504
Enf Action Date:	01-26-2007
Enf Action Type:	Federal Consent Order with Enforcement and Settlement
Enf Action Description:	Federal Consent Order with Enforcement and Settlement
Enf Action Notes:	Not reported
Enf Action Division:	Department of Toxic Substances Control
Enf Action Program:	DTSC_ENF
Enf Action Source:	ENVSTORHAZ,

Site ID:	29233
Site Name:	TORRANCE REFINING COMPANY LLC
Site Address:	3700 W 190TH ST
Site City:	TORRANCE
Site Zip:	90504
Enf Action Date:	03-28-1988
Enf Action Type:	Clean-up and Abatement Order
Enf Action Description:	Clean-up and Abatement Order
Enf Action Notes:	Not reported
Enf Action Division:	Water Boards
Enf Action Program:	NPDINDLRG
Enf Action Source:	CIWQS,

Site ID:	29233
Site Name:	TORRANCE REFINING COMPANY LLC
Site Address:	3700 W 190TH ST
Site City:	TORRANCE
Site Zip:	90504
Enf Action Date:	06-12-2007
Enf Action Type:	Notice of Violation (Water)
Enf Action Description:	Notice of Violation Letter (Informal)
Enf Action Notes:	Not reported
Enf Action Division:	Water Boards
Enf Action Program:	NPDINDLRG
Enf Action Source:	CIWQS,

Site ID:	29233
Site Name:	TORRANCE REFINING COMPANY LLC
Site Address:	3700 W 190TH ST
Site City:	TORRANCE
Site Zip:	90504
Enf Action Date:	06-30-2000
Enf Action Type:	Federal Consent Order with Enforcement and Settlement
Enf Action Description:	Federal Consent Order with Enforcement and Settlement
Enf Action Notes:	Not reported
Enf Action Division:	Department of Toxic Substances Control
Enf Action Program:	DTSC_ENF
Enf Action Source:	ENVSTORHAZ,

Site ID:	29233
Site Name:	TORRANCE REFINING COMPANY LLC
Site Address:	3700 W 190TH ST
Site City:	TORRANCE

TORRANCE REFINING COMPANY LLC (Continued) **1000253665**

Site Zip:	90504
Enf Action Date:	07-15-2009
Enf Action Type:	Administrative Enforcement with Penality
Enf Action Description:	Administrative Enforcement with Civil Liability (Penality)
Enf Action Notes:	Not reported
Enf Action Division:	Water Boards
Enf Action Program:	NPDINDLRG
Enf Action Source:	CIWQS,

Site ID:	29233
Site Name:	TORRANCE REFINING COMPANY LLC
Site Address:	3700 W 190TH ST
Site City:	TORRANCE
Site Zip:	90504
Enf Action Date:	07-22-2009
Enf Action Type:	AEO - Unified Program
Enf Action Description:	Administrative Enforcement Order Based on the Unified Program Statute
Enf Action Notes:	Fines/Penalties Assessed: $4,447.00. Inspector John Vincent, consent given by Diane linx.
Enf Action Division:	Los Angeles County Fire Department
Enf Action Program:	HWLQG
Enf Action Source:	CERS,

Site ID:	29233
Site Name:	TORRANCE REFINING COMPANY LLC
Site Address:	3700 W 190TH ST
Site City:	TORRANCE
Site Zip:	90504
Enf Action Date:	09-06-1995
Enf Action Type:	Clean-up and Abatement Order
Enf Action Description:	Clean-up and Abatement Order
Enf Action Notes:	Not reported
Enf Action Division:	Water Boards
Enf Action Program:	NPDINDLRG
Enf Action Source:	CIWQS,

Site ID:	29233
Site Name:	TORRANCE REFINING COMPANY LLC
Site Address:	3700 W 190TH ST
Site City:	TORRANCE
Site Zip:	90504
Enf Action Date:	12-04-1989
Enf Action Type:	Clean-up and Abatement Order
Enf Action Description:	Clean-up and Abatement Order
Enf Action Notes:	Not reported
Enf Action Division:	Water Boards
Enf Action Program:	NPDINDLRG
Enf Action Source:	CIWQS,

Coordinates:

Site ID:	29233
Facility Name:	TORRANCE REFINING COMPANY LLC
Env Int Type Code:	APSA
Program ID:	10118524
Coord Name:	Not reported
Ref Point Type Desc:	Property Boundary,
Latitude:	33.858143

TORRANCE REFINING COMPANY LLC (Continued) **1000253665**

Longitude: -118.337060

Site ID: 29233
Facility Name: TORRANCE REFINING COMPANY LLC
Env Int Type Code: CIWQS_NPDE
Program ID: 267655
Coord Name: Not reported
Ref Point Type Desc: Unknown,
Latitude: 33.858115
Longitude: -118.336806

Affiliation:

Affiliation Type Desc: Document Preparer
Entity Name: Diane Lynch
Entity Title: Not reported
Affiliation Address: Not reported
Affiliation City: Not reported
Affiliation State: Not reported
Affiliation Country: Not reported
Affiliation Zip: Not reported
Affiliation Phone: ,

Affiliation Type Desc: Facility Contact
Entity Name: Diane Lynch
Entity Title: Not reported
Affiliation Address: 3700 W 190TH ST
Affiliation City: TORRANCE
Affiliation State: CA
Affiliation Country: Not reported
Affiliation Zip: 905042929
Affiliation Phone: 3102124743,

Affiliation Type Desc: Onsite Treatment Unit Owner Operator
Entity Name: E Pablo Borgnino
Entity Title: Torrance Refinery Manager
Affiliation Address: Not reported
Affiliation City: Not reported
Affiliation State: Not reported
Affiliation Country: Not reported
Affiliation Zip: Not reported
Affiliation Phone: ,

Affiliation Type Desc: Owner and Operator
Entity Name: ExxonMobil Oil Corporation Torrance
Entity Title: Not reported
Affiliation Address: Not reported
Affiliation City: Not reported
Affiliation State: Not reported
Affiliation Country: Not reported
Affiliation Zip: Not reported
Affiliation Phone: ,

Affiliation Type Desc: Owner and Operator
Entity Name: Torrance Refining Company LLC
Entity Title: Not reported
Affiliation Address: Not reported
Affiliation City: Not reported

TORRANCE REFINING COMPANY LLC (Continued) **1000253665**

Affiliation State:	Not reported
Affiliation Country:	Not reported
Affiliation Zip:	Not reported
Affiliation Phone:	,

Affiliation Type Desc:	Company Official
Entity Name:	Valerie Tse
Entity Title:	Environmental Manager
Affiliation Address:	Not reported
Affiliation City:	Not reported
Affiliation State:	Not reported
Affiliation Country:	Not reported
Affiliation Zip:	90504
Affiliation Phone:	,

Affiliation Type Desc:	Environmental Contact
Entity Name:	Valerie Tse
Entity Title:	Not reported
Affiliation Address:	3700 W. 190th St.
Affiliation City:	Torrance
Affiliation State:	CA
Affiliation Country:	Not reported
Affiliation Zip:	90504
Affiliation Phone:	,

Affiliation Type Desc:	Facility Mailing Address
Entity Name:	Mailing Address
Entity Title:	Not reported
Affiliation Address:	3700 W 190th St
Affiliation City:	Torrance
Affiliation State:	CA
Affiliation Country:	Not reported
Affiliation Zip:	90504
Affiliation Phone:	,

Affiliation Type Desc:	Facility Owner
Entity Name:	Torrance Refining Company LLC
Entity Title:	Not reported
Affiliation Address:	3700 W 190TH ST
Affiliation City:	TORRANCE
Affiliation State:	CA
Affiliation Country:	Not reported
Affiliation Zip:	905042929
Affiliation Phone:	3102122800,

Affiliation Type Desc:	Identification Signer
Entity Name:	Joe Alvarez
Entity Title:	EMERGENCY RESPONSE SUPERVISOR
Affiliation Address:	Not reported
Affiliation City:	Not reported
Affiliation State:	Not reported
Affiliation Country:	Not reported
Affiliation Zip:	Not reported
Affiliation Phone:	,

Affiliation Type Desc:	Onsite Treatment Unit Owner Operator
Entity Name:	Diane Lynch

TORRANCE REFINING COMPANY LLC (Continued) **1000253665**

Entity Title:	Environmental Waste Advisor
Affiliation Address:	Not reported
Affiliation City:	Not reported
Affiliation State:	Not reported
Affiliation Country:	Not reported
Affiliation Zip:	Not reported
Affiliation Phone:	,

Affiliation Type Desc:	Onsite Treatment Unit Owner Operator
Entity Name:	Steven Steach
Entity Title:	Torrance Refinery Manager
Affiliation Address:	Not reported
Affiliation City:	Not reported
Affiliation State:	Not reported
Affiliation Country:	Not reported
Affiliation Zip:	Not reported
Affiliation Phone:	,

Affiliation Type Desc:	Public Contact
Entity Name:	BARBARA GRAHAM
Entity Title:	Not reported
Affiliation Address:	Not reported
Affiliation City:	Not reported
Affiliation State:	Not reported
Affiliation Country:	Not reported
Affiliation Zip:	90504
Affiliation Phone:	3102124618,

Affiliation Type Desc:	CUPA District
Entity Name:	Los Angeles County Fire
Entity Title:	Not reported
Affiliation Address:	5825 Rickenbacker Road
Affiliation City:	Commerce
Affiliation State:	CA
Affiliation Country:	Not reported
Affiliation Zip:	90040-3027
Affiliation Phone:	(323) 890-4000,

Affiliation Type Desc:	Technical Contact
Entity Name:	TRAVIS DOMINGO
Entity Title:	Not reported
Affiliation Address:	Not reported
Affiliation City:	Not reported
Affiliation State:	Not reported
Affiliation Country:	Not reported
Affiliation Zip:	90504
Affiliation Phone:	3102124938,

Affiliation Type Desc:	Legal Owner
Entity Name:	Torrance Refining Company LLC
Entity Title:	Not reported
Affiliation Address:	3700 W 190th St.
Affiliation City:	Torrance
Affiliation State:	CA
Affiliation Country:	United States
Affiliation Zip:	90504
Affiliation Phone:	(310) 212-2800,

TORRANCE REFINING COMPANY LLC (Continued) **1000253665**

Affiliation Type Desc:	Onsite Treatment Unit Owner Operator
Entity Name:	C. Brian Ablett
Entity Title:	Torrance Refinery Manager
Affiliation Address:	Not reported
Affiliation City:	Not reported
Affiliation State:	Not reported
Affiliation Country:	Not reported
Affiliation Zip:	Not reported
Affiliation Phone:	,

Affiliation Type Desc:	Operator
Entity Name:	Torrance Refining Company LLC
Entity Title:	Not reported
Affiliation Address:	Not reported
Affiliation City:	Not reported
Affiliation State:	Not reported
Affiliation Country:	Not reported
Affiliation Zip:	Not reported
Affiliation Phone:	(310) 212-2800,

Affiliation Type Desc:	Parent Company
Entity Name:	PBF ENERGY INC
Entity Title:	Not reported
Affiliation Address:	Not reported
Affiliation City:	Not reported
Affiliation State:	Not reported
Affiliation Country:	Not reported
Affiliation Zip:	90504
Affiliation Phone:	,

Affiliation Type Desc:	Parent Corporation
Entity Name:	Torrance Refining Company LLC
Entity Title:	Not reported
Affiliation Address:	Not reported
Affiliation City:	Not reported
Affiliation State:	Not reported
Affiliation Country:	Not reported
Affiliation Zip:	Not reported
Affiliation Phone:	,

Affiliation Type Desc:	Property Owner
Entity Name:	Torrance Refining Company LLC
Entity Title:	Not reported
Affiliation Address:	3700 W. 190th St.
Affiliation City:	Torrance
Affiliation State:	CA
Affiliation Country:	United States
Affiliation Zip:	90504
Affiliation Phone:	(310) 212-2800,

Affiliation Type Desc:	Supervisor
Entity Name:	* Unknown
Entity Title:	Not reported
Affiliation Address:	Not reported
Affiliation City:	Not reported
Affiliation State:	Not reported
Affiliation Country:	Not reported

TORRANCE REFINING COMPANY LLC (Continued) **1000253665**

Affiliation Zip: Not reported
Affiliation Phone: ,

Name: TORRANCE REFINING COMPANY LLC
Address: 3700 W 190TH ST
City,State,Zip: TORRANCE, CA 90504
Site ID: 29233
CERS ID: 90509MBLLC3700W
CERS Description: Toxic Release Inventory

Violations:

Site ID: 29233
Site Name: TORRANCE REFINING COMPANY LLC
Violation Date: 07-22-2009
Citation: 22 CCR 15 66265.31 - California Code of Regulations, Title 22, Chapter 15, Section(s) 66265.31
Violation Description: Failure to maintain and operate the facility to minimize the possibility of a fire, explosion, or any unplanned sudden or non-sudden release of hazardous waste or hazardous waste constituents to the air, soil, or surface water which could threaten human health or the environment.
Violation Notes: Returned to compliance on 08/05/2009. Observed red selenium accumulating in the secondary containment floors and sump.
Violation Division: Los Angeles County Fire Department
Violation Program: HWLQG
Violation Source: CERS,

Site ID: 29233
Site Name: TORRANCE REFINING COMPANY LLC
Violation Date: 09-20-2021
Citation: 19 CCR 4.5 2762.14(e) - California Code of Regulations, Title 19, Chapter 4.5, Section(s) 2762.14(e)
Violation Description: Failure to develop corrective actions based on the PSCA Team recommendations and implement the corrective actions within twenty-four (24) months of the completion of the report.
Violation Notes: Failure to develop corrective actions based on the PSCA team recommendations and implement the corrective actions within twenty-four (24) months of the completion of the report.
Violation Division: Torrance Fire Department
Violation Program: CalARP
Violation Source: CERS,

Site ID: 29233
Site Name: TORRANCE REFINING COMPANY LLC
Violation Date: 02-15-2012
Citation: 03001 - Search Title 8 regulations for 3999 D at https://www.dir.ca.gov/title8/index/T8index.asp
Violation Description: Cal/OSHA Violation
Violation Notes: Not reported
Violation Division: Cal/OSHA
Violation Program: OSHA
Violation Source: CERS,

Site ID: 29233
Site Name: TORRANCE REFINING COMPANY LLC
Violation Date: 08-17-2004
Citation: California Water Code

TORRANCE REFINING COMPANY LLC (Continued) **1000253665**

Violation Description:	Not reported
Violation Notes:	October 2002 Effluent Violation - Discharge Point 001A (10/24/02): Zinc Daily Max (143 / 136 ug/L).
Violation Division:	Water Boards
Violation Program:	NPDESWW
Violation Source:	CIWQS,
Site ID:	29233
Site Name:	TORRANCE REFINING COMPANY LLC
Violation Date:	03-22-2005
Citation:	California Water Code
Violation Description:	Not reported
Violation Notes:	December 2004 Effluent Violation - Discharge Point 001B (12/29/04): Zinc Daily Max (619 / 495 ug/L).
Violation Division:	Water Boards
Violation Program:	NPDESWW
Violation Source:	CIWQS,
Site ID:	29233
Site Name:	TORRANCE REFINING COMPANY LLC
Violation Date:	09-20-2021
Citation:	19 CCR 4.5 2762.13(g) - California Code of Regulations, Title 19, Chapter 4.5, Section(s) 2762.13(g)
Violation Description:	Failure to ensure the HCA team complete an HCA report within 90 calendar days following development of the recommendations. Failure to ensure the report includes: (1) A description of the composition, experience, and expertise of the members of the team that performed the HCA; (2) A description of the methodology used by the team; (3) A description of each process safety hazard analyzed by the team, pursuant to subsection 2762.13 (e)(2); (4) A description of the inherent safety measure(s) and safeguards analyzed by the team, pursuant to subsection 2762.13 (e)(3); and (5) The rationale for the inherent safety measures and safeguards recommended by the team for each process safety hazard, pursuant to subsection 2762.13 (f).
Violation Notes:	Failure to ensure the HCA team complete an HCA report within 90 calendar days following development of the recommendations. Failure to ensure the report includes:13;(1) A description of the composition experience and expertise of the members of the team that performed the HCA;13;(2) A description of the methodology used by the team;13;(3) A description of each process safety hazard analyzed by the team pursuant to subsection 2762.13 (e)(2);13;(4) A description of the inherent safety measure(s) and safeguards analyzed by the team pursuant to subsection 2762.13 (e)(3); and13;(5) The rationale for the inherent safety measures and safeguards recommended by the team for each process safety hazard pursuant to subsection 2762.13 (f).13;
Violation Division:	Torrance Fire Department
Violation Program:	CalARP
Violation Source:	CERS,
Site ID:	29233
Site Name:	TORRANCE REFINING COMPANY LLC
Violation Date:	06-02-2005
Citation:	California Water Code
Violation Description:	Not reported
Violation Notes:	February 2005 effluent violation Discharge Point 001B (2/19/05): Acute Toxicity (0% survival / 70% survival minimum).
Violation Division:	Water Boards

TORRANCE REFINING COMPANY LLC (Continued) **1000253665**

Violation Program: NPDESWW
Violation Source: CIWQS,

Site ID: 29233
Site Name: TORRANCE REFINING COMPANY LLC
Violation Date: 03-22-2005
Citation: California Water Code
Violation Description: Not reported
Violation Notes: December 2004 Effluent Violation - Discharge Point 001B (12/29/04): Xylenes Daily Max (27 / 10 ug/L).
Violation Division: Water Boards
Violation Program: NPDESWW
Violation Source: CIWQS,

Site ID: 29233
Site Name: TORRANCE REFINING COMPANY LLC
Violation Date: 08-17-2004
Citation: California Water Code
Violation Description: Not reported
Violation Notes: December 2001 Effluent Violation - Discharge Point 001A (12/12/01): Benzene Daily Max (1.3 / 1.0 ug/L).
Violation Division: Water Boards
Violation Program: NPDESWW
Violation Source: CIWQS,

Site ID: 29233
Site Name: TORRANCE REFINING COMPANY LLC
Violation Date: 03-30-2018
Citation: HSC 6.67 25270.4.5(a) - California Health and Safety Code, Chapter 6.67, Section(s) 25270.4.5(a)
Violation Description: Failure to provide the following training to all oil-handling personnel: 1. Operation and maintenance of equipment to prevent discharges. 2. Discharge procedure protocols. 3. Applicable pollution control laws, rules, and regulations. 4. General facility operations. 5. Contents of the SPCC Plan.
Violation Notes: Returned to compliance on 04/27/2018. OBSERVATION: Failure to provide training to all oil-handling personnel regarding one or more of the following: 1. The operation and maintenance of equipment to prevent discharges. 2. Discharge procedure protocols. 3. Applicable pollution control laws, rules, and regulations. 4. General facility operations. 5. The contents of the SPCC Plan. CORRECTIVE ACTION: Provide training in: 1. The operation and maintenance of equipment to prevent discharges. 2. Discharge procedure protocols. 3. Applicable pollution control laws, rules, and regulations. 4. General facility operations. AND 5. The contents of the SPCC Plan.
Violation Division: Los Angeles County Fire Department
Violation Program: APSA
Violation Source: CERS,

Site ID: 29233
Site Name: TORRANCE REFINING COMPANY LLC
Violation Date: 09-20-2021
Citation: 19 CCR 4.5 2762.2(j) - California Code of Regulations, Title 19, Chapter 4.5, Section(s) 2762.2(j)
Violation Description: Failure to update and revalidate a written PHA at least once every five (5) years in accordance with the requirements of section 2762.2, to ensure that the PHA is consistent with the current process.

TORRANCE REFINING COMPANY LLC (Continued) **1000253665**

Violation Notes: Failure to update and revalidate a written PHA at least once every five (5) years in accordance with the requirements of section 2762.2 to ensure that the PHA is consistent with the current process.
Violation Division: Torrance Fire Department
Violation Program: CalARP
Violation Source: CERS,

Site ID: 29233
Site Name: TORRANCE REFINING COMPANY LLC
Violation Date: 03-22-2005
Citation: California Water Code
Violation Description: Not reported
Violation Notes: January 2005 Effluent Violation - Discharge Point 001B (1/5/05): Xylenes Daily Max (34 / 10 ug/L).
Violation Division: Water Boards
Violation Program: NPDESWW
Violation Source: CIWQS,

Site ID: 29233
Site Name: TORRANCE REFINING COMPANY LLC
Violation Date: 09-20-2021
Citation: 19 CCR 4.5 2762.2(c) - California Code of Regulations, Title 19, Chapter 4.5, Section(s) 2762.2(c)
Violation Description: Failure to ensure the PHA addresses: (1) The hazards of the process; (2) Previous publicly documented incidents in the petroleum refinery and petrochemical industry sector that are relevant to the PHA; (3) Damage Mechanism Review reports pursuant to subsection 2762.5(e) that are applicable to the process units; (4) Hierarchy of Hazard Control Analysis reports pursuant to section 2762.13 that are applicable to the process units; (5) A review of Management of Change documents completed since the last PHA that apply to the process unit. (6) Potential consequences of failures of process equipment; (7) Facility siting, including the placement of processes, equipment, buildings, employee occupancies and work stations in order to effectively protect employees and the public from process safety hazards; (8) Human factors as required under section 2762.15; (9) A qualitative evaluation of the types, severity, and likelihood of possible incidents that could result from a failure of a process or of process equipment; (10) The potential effects of external events, including seismic events, if applicable; and (11) The findings of incident investigations relevant to the process.
Violation Notes: Failure to ensure the PHA addresses:13.1 ...
Violation Division: Torrance Fire Department
Violation Program: CalARP
Violation Source: CERS,

Site ID: 29233
Site Name: TORRANCE REFINING COMPANY LLC
Violation Date: 05-03-1999
Citation: California Water Code
Violation Description: Not reported
Violation Notes: March 1999 effluent violation: Benzene.
Violation Division: Water Boards
Violation Program: NPDESWW
Violation Source: CIWQS,

Site ID: 29233

TORRANCE REFINING COMPANY LLC (Continued) **1000253665**

Site Name:	TORRANCE REFINING COMPANY LLC
Violation Date:	05-14-2007
Citation:	California Water Code
Violation Description:	Not reported
Violation Notes:	December 2000 effluent violation Discharge Point 001A (12/31/00): Chronic toxicity daily max (2 / 1.0 TUc).
Violation Division:	Water Boards
Violation Program:	NPDESWW
Violation Source:	CIWQS,

Site ID:	29233
Site Name:	TORRANCE REFINING COMPANY LLC
Violation Date:	08-28-2019
Citation:	22 CCR 15 66265.31 - California Code of Regulations, Title 22, Chapter 15, Section(s) 66265.31
Violation Description:	Failure to maintain and operate the facility to minimize the possibility of a fire, explosion, or any unplanned sudden or non-sudden release of hazardous waste or hazardous waste constituents to air, soil, or surface water which could threaten human health or the environment.
Violation Notes:	Returned to compliance on 10/01/2019. OBSERVATION: Waste sandblasting media was observed accumulated on the floor surrounding the two sandblasting units adjacent to the mechanic shop and electric shop. CORRECTIVE ACTION: Submit photos/documentation to the CUPA demonstrating the spill has been properly removed and managed.
Violation Division:	Los Angeles County Fire Department
Violation Program:	HWLQG
Violation Source:	CERS,

Site ID:	29233
Site Name:	TORRANCE REFINING COMPANY LLC
Violation Date:	03-30-2018
Citation:	HSC 6.67 25270.4.5(a) - California Health and Safety Code, Chapter 6.67, Section(s) 25270.4.5(a)
Violation Description:	Failure to address in the SPCC Plan the type of oil and storage capacity for each fixed container, and either the type of oil and storage capacity for each mobile or portable container, or an estimate of the potential number of mobile or portable containers, the types of oil, and anticipated storage capacities.
Violation Notes:	Returned to compliance on 04/27/2018. OBSERVATION: Failure to address in the SPCC Plan the type of oil/fuel and storage capacity for each fixed, portable and/or mobile container including but not limited to tanks at the transportation yard (clear diesel & red dye diesel). CORRECTIVE ACTION: Amend the SPCC Plan to properly address the type and storage capacity of all fixed, portable and/or mobile containers, including an estimate of the number of portable or mobile containers.
Violation Division:	Los Angeles County Fire Department
Violation Program:	APSA
Violation Source:	CERS,

Site ID:	29233
Site Name:	TORRANCE REFINING COMPANY LLC
Violation Date:	09-20-2021
Citation:	19 CCR 4.5 2762.13(a) - California Code of Regulations, Title 19, Chapter 4.5, Section(s) 2762.13(a)
Violation Description:	Failure to conduct an HCA for all existing processes. Failure to ensure the HCA for existing processes is performed in accordance with

TORRANCE REFINING COMPANY LLC (Continued) **1000253665**

	the following schedule, and may be performed in conjunction with the PHA schedule: (1) No less than 50% of existing processes within three (3) years of the effective date of Article 6.5; (2) Remaining processes within five (5) years of the effective date of Article 6.5.
Violation Notes:	Failure to conduct an HCA for all existing processes. Failure to ensure the HCA for existing processes is performed in accordance with the following schedule and may be performed in conjunction with the PHA schedule: (1) No less than 50% of existing processes within three (3) years of the effective date of Article 6.5; (2) Remaining processes within five (5) years of the effective date of Article 6.5.
Violation Division:	Torrance Fire Department
Violation Program:	CalARP
Violation Source:	CERS,
Site ID:	29233
Site Name:	TORRANCE REFINING COMPANY LLC
Violation Date:	03-22-2005
Citation:	California Water Code
Violation Description:	Not reported
Violation Notes:	December 2004 effluent violation (12/29/04): Coliform daily max (5000 / 200 MPN).
Violation Division:	Water Boards
Violation Program:	NPDESWW
Violation Source:	CIWQS,
Site ID:	29233
Site Name:	TORRANCE REFINING COMPANY LLC
Violation Date:	03-30-2018
Citation:	HSC 6.67 25270.4.5(a) - California Health and Safety Code, Chapter 6.67, Section(s) 25270.4.5(a)
Violation Description:	Failure to use containers with material and construction compatible with material stored and conditions of storage such as pressure and temperature.
Violation Notes:	Returned to compliance on 04/27/2018. OBSERVATION: Failure to use containers with material and construction compatible with material stored and conditions of storage such as pressure and temperature. Observed transportation tank being used as a stationary tank for storing red diesel. The tank is not being used for the intended purpose. CORRECTIVE ACTION: Immediately remove all fuel stored in non-compatible containers. Store the fuel in containers with material and construction compatible with the material stored and conditions of storage such as pressure and temperature.
Violation Division:	Los Angeles County Fire Department
Violation Program:	APSA
Violation Source:	CERS,
Site ID:	29233
Site Name:	TORRANCE REFINING COMPANY LLC
Violation Date:	11-18-2011
Citation:	03001 - Search Title 8 regulations for 3999 D at https://www.dir.ca.gov/title8/index/T8index.asp
Violation Description:	Cal/OSHA Violation
Violation Notes:	Not reported
Violation Division:	Cal/OSHA
Violation Program:	OSHA
Violation Source:	CERS,

TORRANCE REFINING COMPANY LLC (Continued) **1000253665**

Site ID:	29233
Site Name:	TORRANCE REFINING COMPANY LLC
Violation Date:	06-02-2005
Citation:	California Water Code
Violation Description:	Not reported
Violation Notes:	February 2005 Effluent Violation - Discharge Point 001B (2/19/05): Xylenes Daily Max (27 / 10 ug/L).
Violation Division:	Water Boards
Violation Program:	NPDESWW
Violation Source:	CIWQS,

Site ID:	29233
Site Name:	TORRANCE REFINING COMPANY LLC
Violation Date:	03-30-2018
Citation:	HSC 6.67 25270.4.5(a) - California Health and Safety Code, Chapter 6.67, Section(s) 25270.4.5(a)
Violation Description:	Failure to ensure that tanks are inspected and tested by an appropriately qualified person in accordance with industry standards.
Violation Notes:	Returned to compliance on 05/29/2018. OBSERVATION: Failure to ensure that tanks are inspected and tested by an appropriately qualified person in accordance with industry standards. Observed smaller tanks such as the clear diesel tank at the transportation yard area not being inspected accordance with industry standards. CORRECTIVE ACTION: Ensure that tanks are inspected and tested by an appropriately qualified person in accordance with industry standards.
Violation Division:	Los Angeles County Fire Department
Violation Program:	APSA
Violation Source:	CERS,

Site ID:	29233
Site Name:	TORRANCE REFINING COMPANY LLC
Violation Date:	05-14-2007
Citation:	California Water Code
Violation Description:	Not reported
Violation Notes:	June 2001 Effluent Violation - Discharge Point 001B (06/14/01): Benzene inst. max (1.4 / 1.0 ug/L).
Violation Division:	Water Boards
Violation Program:	NPDESWW
Violation Source:	CIWQS,

Site ID:	29233
Site Name:	TORRANCE REFINING COMPANY LLC
Violation Date:	09-14-2016
Citation:	22 CCR 12 66262.34(f) - California Code of Regulations, Title 22, Chapter 12, Section(s) 66262.34(f)
Violation Description:	Failure to properly label hazardous waste accumulation containers with the following requirements: "Hazardous Waste", name and address of the generator, physical and chemical characteristics of the Hazardous Waste, and starting accumulation date.
Violation Notes:	Returned to compliance on 09/14/2016. OBSERVATION: A 1-gallon container of spent solvents did not have a hazardous waste label. All hazardous waste containers shall be marked with the following information: 1) the words Hazardous Waste ; 2) name and address of generator; 3) hazardous properties; 4) physical state; 5) composition (contents); and 6) accumulation start date. CORRECTIVE ACTION: None. The hazardous waste container was marked with all the required information at the time of inspection.

TORRANCE REFINING COMPANY LLC (Continued) **1000253665**

Violation Division: Los Angeles County Fire Department
Violation Program: HWLQG
Violation Source: CERS,

Site ID: 29233
Site Name: TORRANCE REFINING COMPANY LLC
Violation Date: 09-14-2016
Citation: 22 CCR 15 66265.52 - California Code of Regulations, Title 22, Chapter 15, Section(s) 66265.52
Violation Description: Failure to include one or more elements in the Contingency Plan including but not limited to the following: description of actions personnel will take in response to a release or emergency, arrangements with local authorities, list of emergency coordinators including name, addresses & phone numbers, list of emergency equipment and their physical description, location and capabilities, evacuation plan, and OES phone number. (If the owner or operator has already prepared a Spill Prevention, Control, and Countermeasures (SPCC) Plan or some other emergency or contingency plan, the owner or operator need only amend that plan to incorporate hazardous waste management provisions.)
Violation Notes: Returned to compliance on 09/14/2016. OBSERVATION: The facility s contingency plan submitted to the California Environmental Reporting System (CERS) for CERS ID #10118524 on 3/2/2016 is incomplete and does not indicate a brief outline of the capabilities of emergency equipment. The contingency plan must include: 1) Description of actions facility personnel will take in response to fires, explosions, or any sudden or non-sudden release of hazardous waste to air, soil or surface water at the facility; 2) Description of arrangements made with local police departments, fire departments, hospitals, contractors and State and local emergency response teams to coordinate emergency services; 3) List name, address, and phone numbers (office/home/cell) of all persons qualified to act as emergency coordinator. Where more than one person is listed, one shall be named as the primary emergency coordinator and all others in order in which they will assume responsibilities; 4) List all emergency equipment, which includes [Truncated]
Violation Division: Los Angeles County Fire Department
Violation Program: HWLQG
Violation Source: CERS,

Site ID: 29233
Site Name: TORRANCE REFINING COMPANY LLC
Violation Date: 05-14-2007
Citation: California Water Code
Violation Description: Not reported
Violation Notes: Deficient August 2001 DMR Discharge Point 001A: Settleable solids, specific conductance not reported weekly for 8/4/01.
Violation Division: Water Boards
Violation Program: NPDESWW
Violation Source: CIWQS,

Site ID: 29233
Site Name: TORRANCE REFINING COMPANY LLC
Violation Date: 09-20-2021
Citation: 19 CCR 4.5 2762.3(a)(1) - California Code of Regulations, Title 19, Chapter 4.5, Section(s) 2762.3(a)(1)
Violation Description: Failure to develop and implement written operating procedures that

TORRANCE REFINING COMPANY LLC (Continued) **1000253665**

address the steps for each operating phase or mode of operation: (A) Startup; (B) Normal operations; (C) Temporary operations as the need arises; (D) Emergency shutdown, including the conditions under which emergency shutdown is required, provisions granting the authority of the qualified operator to shut down the operation or process, and the assignment of responsibilities to qualified operators in order to ensure that emergency shutdown is executed in a safe and timely manner; (E) Normal shutdown; and, (F) Startup following a turnaround, a planned or unplanned shutdown, or after an emergency shutdown.

Violation Notes: Failure to develop and implement written operating procedures that address the steps for each operating phase or mode of operation:13;(A) Startup;13;(B) Normal operations;13;(C) Temporary operations as the need arises;13;(D) Emergency shutdown including the conditions under which emergency shutdown is required provisions granting the authority of the qualified operator to shut down the operation or process and the assignment of responsibilities to qualified operators in order to ensure that emergency shutdown is executed in a safe and timely manner;13;(E) Normal shutdown; and13;(F) Startup following a turnaround a planned or unplanned shutdown or after an emergency shutdown.13;
Violation Division: Torrance Fire Department
Violation Program: CalARP
Violation Source: CERS,

Site ID: 29233
Site Name: TORRANCE REFINING COMPANY LLC
Violation Date: 06-21-2007
Citation: California Water Code
Violation Description: Not reported
Violation Notes: February 2003 Effluent Violation - Discharge Point 001B (2/12/03): Xylene Daily Max (56 / 10 ug/L).
Violation Division: Water Boards
Violation Program: NPDESWW
Violation Source: CIWQS,

Site ID: 29233
Site Name: TORRANCE REFINING COMPANY LLC
Violation Date: 06-19-2009
Citation: HSC 6.67 Multiple Sections - California Health and Safety Code, Chapter 6.67, Section(s) Multiple Sections
Violation Description: RCRA Large Quantity Generator Program - Administration/Documentation - General
Violation Notes: Not reported
Violation Division: Los Angeles County Fire Department (La Habra)
Violation Program: HWLQG
Violation Source: CERS,

Site ID: 29233
Site Name: TORRANCE REFINING COMPANY LLC
Violation Date: 03-22-2005
Citation: California Water Code
Violation Description: Not reported
Violation Notes: January 2005 effluent violation Discharge Point 001B (1/5/05): Acute Toxicity (0% survival / 70% survival minimum).
Violation Division: Water Boards
Violation Program: NPDESWW
Violation Source: CIWQS,

TORRANCE REFINING COMPANY LLC (Continued) **1000253665**

Site ID: 29233
Site Name: TORRANCE REFINING COMPANY LLC
Violation Date: 05-14-2007
Citation: California Water Code
Violation Description: Not reported
Violation Notes: Deficient April 2001 DMR Discharge Point 001A: Residual chlorine, BTXE, turbidity, TSS, settleable solids, pH, temperature, total hardness, dissolved oxygen, specific conductance not reported weekly for 4/7/01.
Violation Division: Water Boards
Violation Program: NPDESWW
Violation Source: CIWQS,

Evaluation:
Eval General Type: Compliance Sampling Inspection
Eval Date: 01-16-2003
Violations Found: No
Eval Type: RWQCB Type A compliance inspection
Eval Notes: Not reported
Eval Division: Water Boards
Eval Program: NPDINDLRG
Eval Source: CIWQS,

Eval General Type: Compliance Evaluation Inspection
Eval Date: 01-26-2005
Violations Found: No
Eval Type: DTSC Compliance Evaluation Inspection
Eval Notes: Compliance Evaluation Inspection - Treatment, Storage and Disposal
Eval Division: Department of Toxic Substances Control
Eval Program: DTSC_ENF
Eval Source: ENVSTORHAZ,

Eval General Type: Other/Unknown
Eval Date: 02-24-2017
Violations Found: No
Eval Type: Other, not routine, done by local agency
Eval Notes: Not reported
Eval Division: Los Angeles County Fire Department
Eval Program: CA
Eval Source: CERS,

Eval General Type: Other/Unknown
Eval Date: 02-28-2017
Violations Found: No
Eval Type: Other, not routine, done by local agency
Eval Notes: Not reported
Eval Division: Los Angeles County Fire Department
Eval Program: CA
Eval Source: CERS,

Eval General Type: Other/Unknown
Eval Date: 03-02-2017
Violations Found: No
Eval Type: Other, not routine, done by local agency
Eval Notes: Not reported
Eval Division: Los Angeles County Fire Department
Eval Program: CA

TORRANCE REFINING COMPANY LLC (Continued) **1000253665**

Eval Source: CERS,

Eval General Type: Other/Unknown
Eval Date: 03-08-2019
Violations Found: No
Eval Type: Other, not routine, done by local agency
Eval Notes: This is a test
Eval Division: Torrance Fire Department
Eval Program: CalARP
Eval Source: CERS,

Eval General Type: Other/Unknown
Eval Date: 03-10-2017
Violations Found: No
Eval Type: Other, not routine, done by local agency
Eval Notes: Not reported
Eval Division: Los Angeles County Fire Department
Eval Program: CA
Eval Source: CERS,

Eval General Type: Compliance Sampling Inspection
Eval Date: 03-26-2002
Violations Found: No
Eval Type: RWQCB Type A compliance inspection
Eval Notes: Not reported
Eval Division: Water Boards
Eval Program: NPDINDLRG
Eval Source: CIWQS,

Eval General Type: Compliance Sampling Inspection
Eval Date: 05-03-2004
Violations Found: No
Eval Type: RWQCB Type A compliance inspection
Eval Notes: Not reported
Eval Division: Water Boards
Eval Program: NPDINDLRG
Eval Source: CIWQS,

Eval General Type: Compliance Evaluation Inspection
Eval Date: 05-08-2013
Violations Found: No
Eval Type: Routine done by local agency
Eval Notes: Inspected by S. Uyehara, HMS II Consent D Lynch
Eval Division: Los Angeles County Fire Department
Eval Program: APSA
Eval Source: CERS,

Eval General Type: Compliance Evaluation Inspection
Eval Date: 05-12-2020
Violations Found: No
Eval Type: RWQCB Type B compliance inspection
Eval Notes: Not reported
Eval Division: Water Boards
Eval Program: NPDINDLRG
Eval Source: CIWQS,

Eval General Type: Information Request

TORRANCE REFINING COMPANY LLC (Continued) **1000253665**

Eval Date:	05-23-2005
Violations Found:	No
Eval Type:	DTSC Financial Records Review
Eval Notes:	Financial Records Review - Treatment, Storage and Disposal
Eval Division:	Department of Toxic Substances Control
Eval Program:	DTSC_ENF
Eval Source:	ENVSTORHAZ,

Eval General Type:	Compliance Evaluation Inspection
Eval Date:	06-02-1999
Violations Found:	No
Eval Type:	DTSC Compliance Evaluation Inspection
Eval Notes:	Compliance Evaluation Inspection - Treatment, Storage and Disposal
Eval Division:	Department of Toxic Substances Control
Eval Program:	DTSC_ENF
Eval Source:	ENVSTORHAZ,

Eval General Type:	Compliance Evaluation Inspection
Eval Date:	06-08-2009
Violations Found:	No
Eval Type:	Routine done by local agency
Eval Notes:	Inspector Name: LA County Fire CUPA
Eval Division:	Los Angeles County Fire Department (La Habra)
Eval Program:	HWLQG
Eval Source:	CERS,

Eval General Type:	Compliance Evaluation Inspection
Eval Date:	06-15-2009
Violations Found:	No
Eval Type:	Routine done by local agency
Eval Notes:	Inspector Name: LA County Fire Department
Eval Division:	Los Angeles County Fire Department (La Habra)
Eval Program:	HWLQG
Eval Source:	CERS,

Eval General Type:	Compliance Sampling Inspection
Eval Date:	06-30-1997
Violations Found:	No
Eval Type:	RWQCB Type A compliance inspection
Eval Notes:	Not reported
Eval Division:	Water Boards
Eval Program:	NPDINDLRG
Eval Source:	CIWQS,

Eval General Type:	Compliance Sampling Inspection
Eval Date:	07-15-2004
Violations Found:	No
Eval Type:	RWQCB Type A compliance inspection
Eval Notes:	Not reported
Eval Division:	Water Boards
Eval Program:	NPDINDLRG
Eval Source:	CIWQS,

Eval General Type:	Compliance Evaluation Inspection
Eval Date:	08-28-2019
Violations Found:	No
Eval Type:	Routine done by local agency

TORRANCE REFINING COMPANY LLC (Continued) **1000253665**

Eval Notes:	Diane Lynch, Environmental Advisor No significant violation was observed at the time of inspection.
Eval Division:	Los Angeles County Fire Department
Eval Program:	APSA
Eval Source:	CERS,
Eval General Type:	Compliance Evaluation Inspection
Eval Date:	08-28-2019
Violations Found:	Yes
Eval Type:	Routine done by local agency
Eval Notes:	Diane Lynch, Environmental Advisor
Eval Division:	Los Angeles County Fire Department
Eval Program:	HWLQG
Eval Source:	CERS,
Eval General Type:	Compliance Sampling Inspection
Eval Date:	08-29-2001
Violations Found:	No
Eval Type:	RWQCB Type A compliance inspection
Eval Notes:	Not reported
Eval Division:	Water Boards
Eval Program:	NPDINDLRG
Eval Source:	CIWQS,
Eval General Type:	Compliance Evaluation Inspection
Eval Date:	09-14-2016
Violations Found:	No
Eval Type:	Routine done by local agency
Eval Notes:	Amy Kim, Environmental Advisor No violations observed at the time of inspection. The inspection was conducted on 9/13/2016 and 9/14/2016.
Eval Division:	Los Angeles County Fire Department
Eval Program:	CE
Eval Source:	CERS,
Eval General Type:	Compliance Evaluation Inspection
Eval Date:	09-20-2021
Violations Found:	Yes
Eval Type:	Routine done by local agency
Eval Notes:	Inspections and meetings were done with refinery personnel and DFM/ Fire Marshal David Dumais and FPM Richard Kazandjian. Follow up meeting will take place to ensure compliance with timelines. First Name:Richard Last Name:Kazandjian Employee Id:18140 Apparatus & Shift:CRRD
Eval Division:	Torrance Fire Department
Eval Program:	CalARP
Eval Source:	CERS,
Eval General Type:	Compliance Evaluation Inspection
Eval Date:	10-01-2015
Violations Found:	No
Eval Type:	Routine done by local agency
Eval Notes:	below threshold quanitities.
Eval Division:	Torrance Fire Department
Eval Program:	HMRRP
Eval Source:	CERS,
Eval General Type:	Compliance Evaluation Inspection

TORRANCE REFINING COMPANY LLC (Continued) **1000253665**

Eval Date:	10-26-2017
Violations Found:	No
Eval Type:	RWQCB Type B compliance inspection
Eval Notes:	Not reported
Eval Division:	Water Boards
Eval Program:	NPDINDLRG
Eval Source:	CIWQS,

Eval General Type:	Compliance Sampling Inspection
Eval Date:	10-30-2003
Violations Found:	No
Eval Type:	RWQCB Type A compliance inspection
Eval Notes:	Not reported
Eval Division:	Water Boards
Eval Program:	NPDINDLRG
Eval Source:	CIWQS,

Eval General Type:	Compliance Sampling Inspection
Eval Date:	11-13-2013
Violations Found:	No
Eval Type:	RWQCB Type A compliance inspection
Eval Notes:	Not reported
Eval Division:	Water Boards
Eval Program:	NPDINDLRG
Eval Source:	CIWQS,

Eval General Type:	Information Request
Eval Date:	12-05-2016
Violations Found:	Yes
Eval Type:	DTSC Non-financial Record Review
Eval Notes:	Non-financial Record Review - Generator
Eval Division:	Department of Toxic Substances Control
Eval Program:	DTSC_ENF
Eval Source:	ENVSTORHAZ,

Eval General Type:	Compliance Evaluation Inspection
Eval Date:	02-20-2008
Violations Found:	No
Eval Type:	DTSC Compliance Evaluation Inspection
Eval Notes:	Compliance Evaluation Inspection - Generator
Eval Division:	Department of Toxic Substances Control
Eval Program:	DTSC_ENF
Eval Source:	ENVSTORHAZ,

Eval General Type:	Compliance Sampling Inspection
Eval Date:	02-21-2007
Violations Found:	No
Eval Type:	RWQCB Type A compliance inspection
Eval Notes:	Not reported
Eval Division:	Water Boards
Eval Program:	NPDINDLRG
Eval Source:	CIWQS,

Eval General Type:	Compliance Sampling Inspection
Eval Date:	02-26-2010
Violations Found:	No
Eval Type:	RWQCB Type A compliance inspection

TORRANCE REFINING COMPANY LLC (Continued) **1000253665**

Eval Notes:	Not reported
Eval Division:	Water Boards
Eval Program:	NPDINDLRG
Eval Source:	CIWQS,
Eval General Type:	Other/Unknown
Eval Date:	03-07-2017
Violations Found:	No
Eval Type:	Other, not routine, done by local agency
Eval Notes:	Not reported
Eval Division:	Los Angeles County Fire Department
Eval Program:	CA
Eval Source:	CERS,
Eval General Type:	Other/Unknown
Eval Date:	03-29-2018
Violations Found:	No
Eval Type:	Other, not routine, done by local agency
Eval Notes:	Joint inspection and training with US EPA
Eval Division:	Los Angeles County Fire Department
Eval Program:	APSA
Eval Source:	CERS,
Eval General Type:	Compliance Evaluation Inspection
Eval Date:	04-18-2000
Violations Found:	Yes
Eval Type:	DTSC Compliance Evaluation Inspection
Eval Notes:	Compliance Evaluation Inspection - Treatment, Storage and Disposal Return To Compliance: 2000-04-18 00:00:00
Eval Division:	Department of Toxic Substances Control
Eval Program:	DTSC_ENF
Eval Source:	ENVSTORHAZ,
Eval General Type:	Initial Site Inspection
Eval Date:	04-24-2013
Violations Found:	No
Eval Type:	Prerequirement inspection
Eval Notes:	Not reported
Eval Division:	Water Boards
Eval Program:	NPDINDLRG
Eval Source:	CIWQS,
Eval General Type:	Compliance Sampling Inspection
Eval Date:	05-21-2003
Violations Found:	No
Eval Type:	RWQCB Type A compliance inspection
Eval Notes:	Not reported
Eval Division:	Water Boards
Eval Program:	NPDINDLRG
Eval Source:	CIWQS,
Eval General Type:	Compliance Sampling Inspection
Eval Date:	06-11-2008
Violations Found:	No
Eval Type:	RWQCB Type A compliance inspection
Eval Notes:	Not reported
Eval Division:	Water Boards

TORRANCE REFINING COMPANY LLC (Continued) **1000253665**

Eval Program:	NPDINDLRG
Eval Source:	CIWQS,
Eval General Type:	Compliance Evaluation Inspection
Eval Date:	06-15-2011
Violations Found:	No
Eval Type:	DTSC Compliance Evaluation Inspection
Eval Notes:	Compliance Evaluation Inspection - Generator
Eval Division:	Department of Toxic Substances Control
Eval Program:	DTSC_ENF
Eval Source:	ENVSTORHAZ,
Eval General Type:	Compliance Evaluation Inspection
Eval Date:	06-19-2009
Violations Found:	Yes
Eval Type:	Routine done by local agency
Eval Notes:	Inspector Name: LA County Fire Department CUPA
Eval Division:	Los Angeles County Fire Department (La Habra)
Eval Program:	HWLQG
Eval Source:	CERS,
Eval General Type:	Compliance Evaluation Inspection
Eval Date:	07-14-2014
Violations Found:	No
Eval Type:	Routine done by local agency
Eval Notes:	Crude Unit HAZOP
Eval Division:	Torrance Fire Department
Eval Program:	CalARP
Eval Source:	CERS,
Eval General Type:	Self Reported
Eval Date:	08-06-2003
Violations Found:	Yes
Eval Type:	Facility Self Disclosure to DTSC
Eval Notes:	Facility Self Disclosure - Treatment, Storage and Disposal Return To Compliance: 2007-02-15 00:00:00
Eval Division:	Department of Toxic Substances Control
Eval Program:	DTSC_ENF
Eval Source:	ENVSTORHAZ,
Eval General Type:	Compliance Evaluation Inspection
Eval Date:	08-28-2019
Violations Found:	No
Eval Type:	Routine done by local agency
Eval Notes:	Diane Lynch, Environmental Advisor
Eval Division:	Los Angeles County Fire Department
Eval Program:	CA
Eval Source:	CERS,
Eval General Type:	Compliance Evaluation Inspection
Eval Date:	09-14-2016
Violations Found:	No
Eval Type:	Routine done by local agency
Eval Notes:	Amy Kim, Environmental Advisor No violations observed at the time of inspection. The inspection was conducted on 9/13/2016 and 9/14/2016.
Eval Division:	Los Angeles County Fire Department
Eval Program:	CA

TORRANCE REFINING COMPANY LLC (Continued) **1000253665**

Eval Source:	CERS,
Eval General Type:	Compliance Evaluation Inspection
Eval Date:	11-25-2013
Violations Found:	No
Eval Type:	Routine done by local agency
Eval Notes:	2013 CERS submittal complete.
Eval Division:	Torrance Fire Department
Eval Program:	HMRRP
Eval Source:	CERS,
Eval General Type:	Other/Unknown
Eval Date:	03-08-2017
Violations Found:	No
Eval Type:	Other, not routine, done by local agency
Eval Notes:	Not reported
Eval Division:	Los Angeles County Fire Department
Eval Program:	CA
Eval Source:	CERS,
Eval General Type:	Other/Unknown
Eval Date:	03-09-2017
Violations Found:	No
Eval Type:	Other, not routine, done by local agency
Eval Notes:	Not reported
Eval Division:	Los Angeles County Fire Department
Eval Program:	CA
Eval Source:	CERS,
Eval General Type:	Compliance Evaluation Inspection
Eval Date:	03-18-2009
Violations Found:	No
Eval Type:	DTSC Compliance Evaluation Inspection
Eval Notes:	Compliance Evaluation Inspection - Generator
Eval Division:	Department of Toxic Substances Control
Eval Program:	DTSC_ENF
Eval Source:	ENVSTORHAZ,
Eval General Type:	Other/Unknown
Eval Date:	04-17-2015
Violations Found:	No
Eval Type:	Other, not routine, done by local agency
Eval Notes:	Not reported
Eval Division:	Los Angeles County Fire Department
Eval Program:	HWLQG
Eval Source:	CERS,
Eval General Type:	Compliance Evaluation Inspection
Eval Date:	04-24-2001
Violations Found:	Yes
Eval Type:	DTSC Compliance Evaluation Inspection
Eval Notes:	Compliance Evaluation Inspection - Treatment, Storage and Disposal Return To Compliance: 2001-04-26 00:00:00
Eval Division:	Department of Toxic Substances Control
Eval Program:	DTSC_ENF
Eval Source:	ENVSTORHAZ,

TORRANCE REFINING COMPANY LLC (Continued) **1000253665**

Eval General Type:	Other/Unknown
Eval Date:	05-30-2018
Violations Found:	No
Eval Type:	Other, not routine, done by local agency
Eval Notes:	Not reported
Eval Division:	Los Angeles County Fire Department
Eval Program:	APSA
Eval Source:	CERS,

Eval General Type:	Compliance Evaluation Inspection
Eval Date:	06-11-2014
Violations Found:	No
Eval Type:	Routine done by local agency
Eval Notes:	PRTR Hazop
Eval Division:	Torrance Fire Department
Eval Program:	CalARP
Eval Source:	CERS,

Eval General Type:	Compliance Evaluation Inspection
Eval Date:	06-19-1995
Violations Found:	Yes
Eval Type:	DTSC Compliance Evaluation Inspection
Eval Notes:	Compliance Evaluation Inspection - Treatment, Storage and Disposal Return To Compliance: 1995-12-04 00:00:00
Eval Division:	Department of Toxic Substances Control
Eval Program:	DTSC_ENF
Eval Source:	ENVSTORHAZ,

Eval General Type:	Compliance Sampling Inspection
Eval Date:	06-25-1998
Violations Found:	No
Eval Type:	RWQCB Type A compliance inspection
Eval Notes:	Not reported
Eval Division:	Water Boards
Eval Program:	NPDINDLRG
Eval Source:	CIWQS,

Eval General Type:	Compliance Evaluation Inspection
Eval Date:	06-28-1996
Violations Found:	No
Eval Type:	RWQCB Type B compliance inspection
Eval Notes:	Not reported
Eval Division:	Water Boards
Eval Program:	NPDINDLRG
Eval Source:	CIWQS,

Eval General Type:	Compliance Evaluation Inspection
Eval Date:	08-28-2019
Violations Found:	No
Eval Type:	Routine done by local agency
Eval Notes:	Diane Lynch, Environmental Advisor
Eval Division:	Los Angeles County Fire Department
Eval Program:	CE
Eval Source:	CERS,

Eval General Type:	Compliance Evaluation Inspection
Eval Date:	09-04-2019

TORRANCE REFINING COMPANY LLC (Continued) **1000253665**

Violations Found:	No
Eval Type:	Routine done by local agency
Eval Notes:	Consent given by J. Alvarez
Eval Division:	Torrance Fire Department
Eval Program:	HMRRP
Eval Source:	CERS,

Eval General Type:	Compliance Evaluation Inspection
Eval Date:	09-14-2016
Violations Found:	Yes
Eval Type:	Routine done by local agency
Eval Notes:	Amy Kim, Environmental Advisor No violations observed at the time of inspection. The inspection was conducted on 9/13/2016 and 9/14/2016.
Eval Division:	Los Angeles County Fire Department
Eval Program:	HWLQG
Eval Source:	CERS,

Eval General Type:	Compliance Sampling Inspection
Eval Date:	10-19-2007
Violations Found:	No
Eval Type:	RWQCB Type A compliance inspection
Eval Notes:	Not reported
Eval Division:	Water Boards
Eval Program:	NPDINDLRG
Eval Source:	CIWQS,

Eval General Type:	Compliance Evaluation Inspection
Eval Date:	10-20-2017
Violations Found:	No
Eval Type:	Routine done by local agency
Eval Notes:	CalARP with LACO
Eval Division:	Torrance Fire Department
Eval Program:	HMRRP
Eval Source:	CERS,

Eval General Type:	Compliance Evaluation Inspection
Eval Date:	11-25-2013
Violations Found:	No
Eval Type:	Routine done by local agency
Eval Notes:	Not reported
Eval Division:	Torrance Fire Department
Eval Program:	CalARP
Eval Source:	CERS,

Eval General Type:	Compliance Sampling Inspection
Eval Date:	12-22-1999
Violations Found:	No
Eval Type:	RWQCB Type A compliance inspection
Eval Notes:	Not reported
Eval Division:	Water Boards
Eval Program:	NPDINDLRG
Eval Source:	CIWQS,

Eval General Type:	Compliance Evaluation Inspection
Eval Date:	01-19-2011
Violations Found:	No
Eval Type:	Routine done by local agency

TORRANCE REFINING COMPANY LLC (Continued) **1000253665**

Eval Notes:	Unit 8 Unsat Gas Plant
Eval Division:	Torrance Fire Department
Eval Program:	CalARP
Eval Source:	CERS,
Eval General Type:	Compliance Evaluation Inspection
Eval Date:	01-20-2014
Violations Found:	No
Eval Type:	Routine done by local agency
Eval Notes:	Alky Hazop
Eval Division:	Torrance Fire Department
Eval Program:	CalARP
Eval Source:	CERS,
Eval General Type:	Other/Unknown
Eval Date:	02-15-2017
Violations Found:	No
Eval Type:	Other, not routine, done by local agency
Eval Notes:	Not reported
Eval Division:	Los Angeles County Fire Department
Eval Program:	CA
Eval Source:	CERS,
Eval General Type:	Compliance Evaluation Inspection
Eval Date:	03-30-2018
Violations Found:	Yes
Eval Type:	Routine done by local agency
Eval Notes:	Penny Wirsing, Environmental Section Supervisor Diane Lynch, Environmental Scientist Raquel Villa Gomez, Tank Work Coordinator
Eval Division:	Los Angeles County Fire Department
Eval Program:	APSA
Eval Source:	CERS,
Eval General Type:	Compliance Sampling Inspection
Eval Date:	04-14-2011
Violations Found:	No
Eval Type:	RWQCB Type A compliance inspection
Eval Notes:	Not reported
Eval Division:	Water Boards
Eval Program:	NPDINDLRG
Eval Source:	CIWQS,
Eval General Type:	Other/Unknown
Eval Date:	04-21-2015
Violations Found:	No
Eval Type:	Other, not routine, done by local agency
Eval Notes:	Not reported
Eval Division:	Los Angeles County Fire Department
Eval Program:	HWLQG
Eval Source:	CERS,
Eval General Type:	Compliance Evaluation Inspection
Eval Date:	04-23-2003
Violations Found:	No
Eval Type:	DTSC Compliance Evaluation Inspection
Eval Notes:	Compliance Evaluation Inspection - Treatment, Storage and Disposal
Eval Division:	Department of Toxic Substances Control

TORRANCE REFINING COMPANY LLC (Continued) **1000253665**

Eval Program: DTSC_ENF
Eval Source: ENVSTORHAZ,

Eval General Type: Compliance Evaluation Inspection
Eval Date: 04-24-2002
Violations Found: No
Eval Type: DTSC Compliance Evaluation Inspection
Eval Notes: Compliance Evaluation Inspection - Treatment, Storage and Disposal
Eval Division: Department of Toxic Substances Control
Eval Program: DTSC_ENF
Eval Source: ENVSTORHAZ,

Eval General Type: Other/Unknown
Eval Date: 04-30-2018
Violations Found: No
Eval Type: Other, not routine, done by local agency
Eval Notes: Not reported
Eval Division: Los Angeles County Fire Department
Eval Program: APSA
Eval Source: CERS,

Eval General Type: Compliance Evaluation Inspection
Eval Date: 05-08-2013
Violations Found: No
Eval Type: Routine done by local agency
Eval Notes: Inspected by S. Uyehara, HMS II Consent D Lynch
Eval Division: Los Angeles County Fire Department
Eval Program: HWLQG
Eval Source: CERS,

Eval General Type: Compliance Evaluation Inspection
Eval Date: 06-01-2009
Violations Found: No
Eval Type: Routine done by local agency
Eval Notes: Inspector Name: LA County Fire CUPA
Eval Division: Los Angeles County Fire Department (La Habra)
Eval Program: HWLQG
Eval Source: CERS,

Eval General Type: Compliance Evaluation Inspection
Eval Date: 06-12-2009
Violations Found: No
Eval Type: Routine done by local agency
Eval Notes: Inspector Name: LA County Fire
Eval Division: Los Angeles County Fire Department (La Habra)
Eval Program: HWLQG
Eval Source: CERS,

Eval General Type: Compliance Sampling Inspection
Eval Date: 06-29-1999
Violations Found: No
Eval Type: RWQCB Type A compliance inspection
Eval Notes: Not reported
Eval Division: Water Boards
Eval Program: NPDINDLRG
Eval Source: CIWQS,

TORRANCE REFINING COMPANY LLC (Continued) **1000253665**

Eval General Type:	Information Request
Eval Date:	07-20-2010
Violations Found:	Yes
Eval Type:	DTSC Financial Records Review
Eval Notes:	Financial Records Review - Generator Return To Compliance: 2010-10-01 00:00:00
Eval Division:	Department of Toxic Substances Control
Eval Program:	DTSC_ENF
Eval Source:	ENVSTORHAZ,

Eval General Type:	Other/Unknown
Eval Date:	07-22-2009
Violations Found:	Yes
Eval Type:	Other, not routine, done by local agency
Eval Notes:	Inspector Name: LA County Fire Dept. CUPA
Eval Division:	Los Angeles County Fire Department
Eval Program:	HWLQG
Eval Source:	CERS,

Eval General Type:	Occupational Safety and Health Administration Inspection
Eval Date:	09-16-2011
Violations Found:	Yes
Eval Type:	Cal/OSHA Inspection
Eval Notes:	Not reported
Eval Division:	Cal/OSHA
Eval Program:	OSHA
Eval Source:	CERS,

Eval General Type:	Compliance Evaluation Inspection
Eval Date:	09-20-2021
Violations Found:	No
Eval Type:	Routine done by local agency
Eval Notes:	Inspections and meetings were done with refinery personnel and DFM/ Fire Marshal David Dumais and FPM Richard Kazandjian. Follow up meeting will take place to ensure compliance with timelines. First Name:Richard Last Name:Kazandjian Employee Id:18140 Apparatus & Shift:CRRD
Eval Division:	Torrance Fire Department
Eval Program:	HMRRP
Eval Source:	CERS,

Eval General Type:	Compliance Evaluation Inspection
Eval Date:	10-20-2017
Violations Found:	No
Eval Type:	Routine done by local agency
Eval Notes:	CalARP with LACO
Eval Division:	Torrance Fire Department
Eval Program:	CalARP
Eval Source:	CERS,

Eval General Type:	Compliance Evaluation Inspection
Eval Date:	11-03-2010
Violations Found:	No
Eval Type:	Routine done by local agency
Eval Notes:	CHD inspection; tank farm
Eval Division:	Torrance Fire Department
Eval Program:	CalARP

TORRANCE REFINING COMPANY LLC (Continued) **1000253665**

Eval Source:	CERS,
Eval General Type:	Compliance Evaluation Inspection
Eval Date:	11-07-2014
Violations Found:	No
Eval Type:	Routine done by local agency
Eval Notes:	2014 CERS submittal complete.
Eval Division:	Torrance Fire Department
Eval Program:	HMRRP
Eval Source:	CERS,
Eval General Type:	Compliance Sampling Inspection
Eval Date:	11-17-2015
Violations Found:	No
Eval Type:	RWQCB Type A compliance inspection
Eval Notes:	Not reported
Eval Division:	Water Boards
Eval Program:	NPDINDLRG
Eval Source:	CIWQS,

Enforcement Action:

Site ID:	29233
Site Name:	TORRANCE REFINING COMPANY LLC
Site Address:	3700 W 190TH ST
Site City:	TORRANCE
Site Zip:	90504
Enf Action Date:	01-26-2007
Enf Action Type:	Federal Consent Order with Enforcement and Settlement
Enf Action Description:	Federal Consent Order with Enforcement and Settlement
Enf Action Notes:	Not reported
Enf Action Division:	Department of Toxic Substances Control
Enf Action Program:	DTSC_ENF
Enf Action Source:	ENVSTORHAZ,
Site ID:	29233
Site Name:	TORRANCE REFINING COMPANY LLC
Site Address:	3700 W 190TH ST
Site City:	TORRANCE
Site Zip:	90504
Enf Action Date:	03-28-1988
Enf Action Type:	Clean-up and Abatement Order
Enf Action Description:	Clean-up and Abatement Order
Enf Action Notes:	Not reported
Enf Action Division:	Water Boards
Enf Action Program:	NPDINDLRG
Enf Action Source:	CIWQS,
Site ID:	29233
Site Name:	TORRANCE REFINING COMPANY LLC
Site Address:	3700 W 190TH ST
Site City:	TORRANCE
Site Zip:	90504
Enf Action Date:	06-12-2007
Enf Action Type:	Notice of Violation (Water)
Enf Action Description:	Notice of Violation Letter (Informal)
Enf Action Notes:	Not reported
Enf Action Division:	Water Boards

TORRANCE REFINING COMPANY LLC (Continued) **1000253665**

Enf Action Program:	NPDINDLRG
Enf Action Source:	CIWQS,
Site ID:	29233
Site Name:	TORRANCE REFINING COMPANY LLC
Site Address:	3700 W 190TH ST
Site City:	TORRANCE
Site Zip:	90504
Enf Action Date:	06-30-2000
Enf Action Type:	Federal Consent Order with Enforcement and Settlement
Enf Action Description:	Federal Consent Order with Enforcement and Settlement
Enf Action Notes:	Not reported
Enf Action Division:	Department of Toxic Substances Control
Enf Action Program:	DTSC_ENF
Enf Action Source:	ENVSTORHAZ,
Site ID:	29233
Site Name:	TORRANCE REFINING COMPANY LLC
Site Address:	3700 W 190TH ST
Site City:	TORRANCE
Site Zip:	90504
Enf Action Date:	07-15-2009
Enf Action Type:	Administrative Enforcement with Penality
Enf Action Description:	Administrative Enforcement with Civil Liability (Penality)
Enf Action Notes:	Not reported
Enf Action Division:	Water Boards
Enf Action Program:	NPDINDLRG
Enf Action Source:	CIWQS,
Site ID:	29233
Site Name:	TORRANCE REFINING COMPANY LLC
Site Address:	3700 W 190TH ST
Site City:	TORRANCE
Site Zip:	90504
Enf Action Date:	07-22-2009
Enf Action Type:	AEO - Unified Program
Enf Action Description:	Administrative Enforcement Order Based on the Unified Program Statute
Enf Action Notes:	Fines/Penalties Assessed: $4,447.00. Inspector John Vincent, consent given by Diane linx.
Enf Action Division:	Los Angeles County Fire Department
Enf Action Program:	HWLQG
Enf Action Source:	CERS,
Site ID:	29233
Site Name:	TORRANCE REFINING COMPANY LLC
Site Address:	3700 W 190TH ST
Site City:	TORRANCE
Site Zip:	90504
Enf Action Date:	09-06-1995
Enf Action Type:	Clean-up and Abatement Order
Enf Action Description:	Clean-up and Abatement Order
Enf Action Notes:	Not reported
Enf Action Division:	Water Boards
Enf Action Program:	NPDINDLRG
Enf Action Source:	CIWQS,
Site ID:	29233

TORRANCE REFINING COMPANY LLC (Continued) **1000253665**

Site Name:	TORRANCE REFINING COMPANY LLC
Site Address:	3700 W 190TH ST
Site City:	TORRANCE
Site Zip:	90504
Enf Action Date:	12-04-1989
Enf Action Type:	Clean-up and Abatement Order
Enf Action Description:	Clean-up and Abatement Order
Enf Action Notes:	Not reported
Enf Action Division:	Water Boards
Enf Action Program:	NPDINDLRG
Enf Action Source:	CIWQS,

Coordinates:

Site ID:	29233
Facility Name:	TORRANCE REFINING COMPANY LLC
Env Int Type Code:	APSA
Program ID:	10118524
Coord Name:	Not reported
Ref Point Type Desc:	Property Boundary,
Latitude:	33.858143
Longitude:	-118.337060

Site ID:	29233
Facility Name:	TORRANCE REFINING COMPANY LLC
Env Int Type Code:	CIWQS_NPDE
Program ID:	267655
Coord Name:	Not reported
Ref Point Type Desc:	Unknown,
Latitude:	33.858115
Longitude:	-118.336806

Affiliation:

Affiliation Type Desc:	Document Preparer
Entity Name:	Diane Lynch
Entity Title:	Not reported
Affiliation Address:	Not reported
Affiliation City:	Not reported
Affiliation State:	Not reported
Affiliation Country:	Not reported
Affiliation Zip:	Not reported
Affiliation Phone:	,

Affiliation Type Desc:	Facility Contact
Entity Name:	Diane Lynch
Entity Title:	Not reported
Affiliation Address:	3700 W 190TH ST
Affiliation City:	TORRANCE
Affiliation State:	CA
Affiliation Country:	Not reported
Affiliation Zip:	905042929
Affiliation Phone:	3102124743,

Affiliation Type Desc:	Onsite Treatment Unit Owner Operator
Entity Name:	E Pablo Borgnino
Entity Title:	Torrance Refinery Manager
Affiliation Address:	Not reported

TORRANCE REFINING COMPANY LLC (Continued) **1000253665**

Affiliation City:	Not reported
Affiliation State:	Not reported
Affiliation Country:	Not reported
Affiliation Zip:	Not reported
Affiliation Phone:	,
Affiliation Type Desc:	Owner and Operator
Entity Name:	ExxonMobil Oil Corporation Torrance
Entity Title:	Not reported
Affiliation Address:	Not reported
Affiliation City:	Not reported
Affiliation State:	Not reported
Affiliation Country:	Not reported
Affiliation Zip:	Not reported
Affiliation Phone:	,
Affiliation Type Desc:	Owner and Operator
Entity Name:	Torrance Refining Company LLC
Entity Title:	Not reported
Affiliation Address:	Not reported
Affiliation City:	Not reported
Affiliation State:	Not reported
Affiliation Country:	Not reported
Affiliation Zip:	Not reported
Affiliation Phone:	,
Affiliation Type Desc:	Company Official
Entity Name:	Valerie Tse
Entity Title:	Environmental Manager
Affiliation Address:	Not reported
Affiliation City:	Not reported
Affiliation State:	Not reported
Affiliation Country:	Not reported
Affiliation Zip:	90504
Affiliation Phone:	,
Affiliation Type Desc:	Environmental Contact
Entity Name:	Valerie Tse
Entity Title:	Not reported
Affiliation Address:	3700 W. 190th St.
Affiliation City:	Torrance
Affiliation State:	CA
Affiliation Country:	Not reported
Affiliation Zip:	90504
Affiliation Phone:	,
Affiliation Type Desc:	Facility Mailing Address
Entity Name:	Mailing Address
Entity Title:	Not reported
Affiliation Address:	3700 W 190th St
Affiliation City:	Torrance
Affiliation State:	CA
Affiliation Country:	Not reported
Affiliation Zip:	90504
Affiliation Phone:	,
Affiliation Type Desc:	Facility Owner

TORRANCE REFINING COMPANY LLC (Continued) **1000253665**

Entity Name:	Torrance Refining Company LLC
Entity Title:	Not reported
Affiliation Address:	3700 W 190TH ST
Affiliation City:	TORRANCE
Affiliation State:	CA
Affiliation Country:	Not reported
Affiliation Zip:	905042929
Affiliation Phone:	3102122800,

Affiliation Type Desc:	Identification Signer
Entity Name:	Joe Alvarez
Entity Title:	EMERGENCY RESPONSE SUPERVISOR
Affiliation Address:	Not reported
Affiliation City:	Not reported
Affiliation State:	Not reported
Affiliation Country:	Not reported
Affiliation Zip:	Not reported
Affiliation Phone:	,

Affiliation Type Desc:	Onsite Treatment Unit Owner Operator
Entity Name:	Diane Lynch
Entity Title:	Environmental Waste Advisor
Affiliation Address:	Not reported
Affiliation City:	Not reported
Affiliation State:	Not reported
Affiliation Country:	Not reported
Affiliation Zip:	Not reported
Affiliation Phone:	,

Affiliation Type Desc:	Onsite Treatment Unit Owner Operator
Entity Name:	Steven Steach
Entity Title:	Torrance Refinery Manager
Affiliation Address:	Not reported
Affiliation City:	Not reported
Affiliation State:	Not reported
Affiliation Country:	Not reported
Affiliation Zip:	Not reported
Affiliation Phone:	,

Affiliation Type Desc:	Public Contact
Entity Name:	BARBARA GRAHAM
Entity Title:	Not reported
Affiliation Address:	Not reported
Affiliation City:	Not reported
Affiliation State:	Not reported
Affiliation Country:	Not reported
Affiliation Zip:	90504
Affiliation Phone:	3102124618,

Affiliation Type Desc:	CUPA District
Entity Name:	Los Angeles County Fire
Entity Title:	Not reported
Affiliation Address:	5825 Rickenbacker Road
Affiliation City:	Commerce
Affiliation State:	CA
Affiliation Country:	Not reported
Affiliation Zip:	90040-3027

TORRANCE REFINING COMPANY LLC (Continued) **1000253665**

Affiliation Phone:	(323) 890-4000,
Affiliation Type Desc:	Technical Contact
Entity Name:	TRAVIS DOMINGO
Entity Title:	Not reported
Affiliation Address:	Not reported
Affiliation City:	Not reported
Affiliation State:	Not reported
Affiliation Country:	Not reported
Affiliation Zip:	90504
Affiliation Phone:	3102124938,
Affiliation Type Desc:	Legal Owner
Entity Name:	Torrance Refining Company LLC
Entity Title:	Not reported
Affiliation Address:	3700 W 190th St.
Affiliation City:	Torrance
Affiliation State:	CA
Affiliation Country:	United States
Affiliation Zip:	90504
Affiliation Phone:	(310) 212-2800,
Affiliation Type Desc:	Onsite Treatment Unit Owner Operator
Entity Name:	C. Brian Ablett
Entity Title:	Torrance Refinery Manager
Affiliation Address:	Not reported
Affiliation City:	Not reported
Affiliation State:	Not reported
Affiliation Country:	Not reported
Affiliation Zip:	Not reported
Affiliation Phone:	,
Affiliation Type Desc:	Operator
Entity Name:	Torrance Refining Company LLC
Entity Title:	Not reported
Affiliation Address:	Not reported
Affiliation City:	Not reported
Affiliation State:	Not reported
Affiliation Country:	Not reported
Affiliation Zip:	Not reported
Affiliation Phone:	(310) 212-2800,
Affiliation Type Desc:	Parent Company
Entity Name:	PBF ENERGY INC
Entity Title:	Not reported
Affiliation Address:	Not reported
Affiliation City:	Not reported
Affiliation State:	Not reported
Affiliation Country:	Not reported
Affiliation Zip:	90504
Affiliation Phone:	,
Affiliation Type Desc:	Parent Corporation
Entity Name:	Torrance Refining Company LLC
Entity Title:	Not reported
Affiliation Address:	Not reported
Affiliation City:	Not reported

TORRANCE REFINING COMPANY LLC (Continued) **1000253665**

Affiliation State:	Not reported
Affiliation Country:	Not reported
Affiliation Zip:	Not reported
Affiliation Phone:	,
Affiliation Type Desc:	Property Owner
Entity Name:	Torrance Refining Company LLC
Entity Title:	Not reported
Affiliation Address:	3700 W. 190th St.
Affiliation City:	Torrance
Affiliation State:	CA
Affiliation Country:	United States
Affiliation Zip:	90504
Affiliation Phone:	(310) 212-2800,
Affiliation Type Desc:	Supervisor
Entity Name:	* Unknown
Entity Title:	Not reported
Affiliation Address:	Not reported
Affiliation City:	Not reported
Affiliation State:	Not reported
Affiliation Country:	Not reported
Affiliation Zip:	Not reported
Affiliation Phone:	,

Name:	TORRANCE REFINING COMPANY LLC
Address:	3700 W 190TH ST
City,State,Zip:	TORRANCE, CA 90504
Site ID:	29233
CERS ID:	267655
CERS Description:	NPDES Wastewater and Stormwater

Violations:

Site ID:	29233
Site Name:	TORRANCE REFINING COMPANY LLC
Violation Date:	07-22-2009
Citation:	22 CCR 15 66265.31 - California Code of Regulations, Title 22, Chapter 15, Section(s) 66265.31
Violation Description:	Failure to maintain and operate the facility to minimize the possibility of a fire, explosion, or any unplanned sudden or non-sudden release of hazardous waste or hazardous waste constituents to the air, soil, or surface water which could threaten human health or the environment.
Violation Notes:	Returned to compliance on 08/05/2009. Observed red selenium accumulating in the secondary containment floors and sump.
Violation Division:	Los Angeles County Fire Department
Violation Program:	HWLQG
Violation Source:	CERS,
Site ID:	29233
Site Name:	TORRANCE REFINING COMPANY LLC
Violation Date:	09-20-2021
Citation:	19 CCR 4.5 2762.14(e) - California Code of Regulations, Title 19, Chapter 4.5, Section(s) 2762.14(e)
Violation Description:	Failure to develop corrective actions based on the PSCA Team recommendations and implement the corrective actions within twenty-four (24) months of the completion of the report.

TORRANCE REFINING COMPANY LLC (Continued) **1000253665**

Violation Notes:	Failure to develop corrective actions based on the PSCA team recommendations and implement the corrective actions within twenty-four (24) months of the completion of the report.
Violation Division:	Torrance Fire Department
Violation Program:	CalARP
Violation Source:	CERS,

Site ID:	29233
Site Name:	TORRANCE REFINING COMPANY LLC
Violation Date:	02-15-2012
Citation:	03001 - Search Title 8 regulations for 3999 D at https://www.dir.ca.gov/title8/index/T8index.asp
Violation Description:	Cal/OSHA Violation
Violation Notes:	Not reported
Violation Division:	Cal/OSHA
Violation Program:	OSHA
Violation Source:	CERS,

Site ID:	29233
Site Name:	TORRANCE REFINING COMPANY LLC
Violation Date:	08-17-2004
Citation:	California Water Code
Violation Description:	Not reported
Violation Notes:	October 2002 Effluent Violation - Discharge Point 001A (10/24/02): Zinc Daily Max (143 / 136 ug/L).
Violation Division:	Water Boards
Violation Program:	NPDESWW
Violation Source:	CIWQS,

Site ID:	29233
Site Name:	TORRANCE REFINING COMPANY LLC
Violation Date:	03-22-2005
Citation:	California Water Code
Violation Description:	Not reported
Violation Notes:	December 2004 Effluent Violation - Discharge Point 001B (12/29/04): Zinc Daily Max (619 / 495 ug/L).
Violation Division:	Water Boards
Violation Program:	NPDESWW
Violation Source:	CIWQS,

Site ID:	29233
Site Name:	TORRANCE REFINING COMPANY LLC
Violation Date:	09-20-2021
Citation:	19 CCR 4.5 2762.13(g) - California Code of Regulations, Title 19, Chapter 4.5, Section(s) 2762.13(g)
Violation Description:	Failure to ensure the HCA team complete an HCA report within 90 calendar days following development of the recommendations. Failure to ensure the report includes: (1) A description of the composition, experience, and expertise of the members of the team that performed the HCA; (2) A description of the methodology used by the team; (3) A description of each process safety hazard analyzed by the team, pursuant to subsection 2762.13 (e)(2); (4) A description of the inherent safety measure(s) and safeguards analyzed by the team, pursuant to subsection 2762.13 (e)(3); and (5) The rationale for the inherent safety measures and safeguards recommended by the team for each process safety hazard, pursuant to subsection 2762.13 (f).
Violation Notes:	Failure to ensure the HCA team complete an HCA report within 90

TORRANCE REFINING COMPANY LLC (Continued) **1000253665**

calendar days following development of the recommendations. Failure to ensure the report includes:13;(1) A description of the composition experience and expertise of the members of the team that performed the HCA;13;(2) A description of the methodology used by the team;13;(3) A description of each process safety hazard analyzed by the team pursuant to subsection 2762.13 (e)(2);13;(4) A description of the inherent safety measure(s) and safeguards analyzed by the team pursuant to subsection 2762.13 (e)(3); and13;(5) The rationale for the inherent safety measures and safeguards recommended by the team for each process safety hazard pursuant to subsection 2762.13 (f).13;

Violation Division: Torrance Fire Department
Violation Program: CalARP
Violation Source: CERS,

Site ID: 29233
Site Name: TORRANCE REFINING COMPANY LLC
Violation Date: 06-02-2005
Citation: California Water Code
Violation Description: Not reported
Violation Notes: February 2005 effluent violation Discharge Point 001B (2/19/05): Acute Toxicity (0% survival / 70% survival minimum).
Violation Division: Water Boards
Violation Program: NPDESWW
Violation Source: CIWQS,

Site ID: 29233
Site Name: TORRANCE REFINING COMPANY LLC
Violation Date: 03-22-2005
Citation: California Water Code
Violation Description: Not reported
Violation Notes: December 2004 Effluent Violation - Discharge Point 001B (12/29/04): Xylenes Daily Max (27 / 10 ug/L).
Violation Division: Water Boards
Violation Program: NPDESWW
Violation Source: CIWQS,

Site ID: 29233
Site Name: TORRANCE REFINING COMPANY LLC
Violation Date: 08-17-2004
Citation: California Water Code
Violation Description: Not reported
Violation Notes: December 2001 Effluent Violation - Discharge Point 001A (12/12/01): Benzene Daily Max (1.3 / 1.0 ug/L).
Violation Division: Water Boards
Violation Program: NPDESWW
Violation Source: CIWQS,

Site ID: 29233
Site Name: TORRANCE REFINING COMPANY LLC
Violation Date: 03-30-2018
Citation: HSC 6.67 25270.4.5(a) - California Health and Safety Code, Chapter 6.67, Section(s) 25270.4.5(a)
Violation Description: Failure to provide the following training to all oil-handling personnel: 1. Operation and maintenance of equipment to prevent discharges. 2. Discharge procedure protocols. 3. Applicable pollution control laws, rules, and regulations. 4. General facility operations. 5. Contents of the SPCC Plan.

TORRANCE REFINING COMPANY LLC (Continued) **1000253665**

Violation Notes: Returned to compliance on 04/27/2018. OBSERVATION: Failure to provide training to all oil-handling personnel regarding one or more of the following: 1. The operation and maintenance of equipment to prevent discharges. 2. Discharge procedure protocols. 3. Applicable pollution control laws, rules, and regulations. 4. General facility operations. 5. The contents of the SPCC Plan. CORRECTIVE ACTION: Provide training in: 1. The operation and maintenance of equipment to prevent discharges. 2. Discharge procedure protocols. 3. Applicable pollution control laws, rules, and regulations. 4. General facility operations. AND 5. The contents of the SPCC Plan.
Violation Division: Los Angeles County Fire Department
Violation Program: APSA
Violation Source: CERS,

Site ID: 29233
Site Name: TORRANCE REFINING COMPANY LLC
Violation Date: 09-20-2021
Citation: 19 CCR 4.5 2762.2(j) - California Code of Regulations, Title 19, Chapter 4.5, Section(s) 2762.2(j)
Violation Description: Failure to update and revalidate a written PHA at least once every five (5) years in accordance with the requirements of section 2762.2, to ensure that the PHA is consistent with the current process.
Violation Notes: Failure to update and revalidate a written PHA at least once every five (5) years in accordance with the requirements of section 2762.2 to ensure that the PHA is consistent with the current process.
Violation Division: Torrance Fire Department
Violation Program: CalARP
Violation Source: CERS,

Site ID: 29233
Site Name: TORRANCE REFINING COMPANY LLC
Violation Date: 03-22-2005
Citation: California Water Code
Violation Description: Not reported
Violation Notes: January 2005 Effluent Violation - Discharge Point 001B (1/5/05): Xylenes Daily Max (34 / 10 ug/L).
Violation Division: Water Boards
Violation Program: NPDESWW
Violation Source: CIWQS,

Site ID: 29233
Site Name: TORRANCE REFINING COMPANY LLC
Violation Date: 09-20-2021
Citation: 19 CCR 4.5 2762.2(c) - California Code of Regulations, Title 19, Chapter 4.5, Section(s) 2762.2(c)
Violation Description: Failure to ensure the PHA addresses: (1) The hazards of the process; (2) Previous publicly documented incidents in the petroleum refinery and petrochemical industry sector that are relevant to the PHA; (3) Damage Mechanism Review reports pursuant to subsection 2762.5(e) that are applicable to the process units; (4) Hierarchy of Hazard Control Analysis reports pursuant to section 2762.13 that are applicable to the process units; (5) A review of Management of Change documents completed since the last PHA that apply to the process unit. (6) Potential consequences of failures of process equipment; (7) Facility siting, including the placement of processes, equipment, buildings, employee occupancies and work stations in order to effectively protect employees and the public from process safety hazards; (8) Human

TORRANCE REFINING COMPANY LLC (Continued) **1000253665**

factors as required under section 2762.15; (9) A qualitative evaluation of the types, severity, and likelihood of possible incidents that could result from a failure of a process or of process equipment; (10) The potential effects of external events, including seismic events, if applicable; and (11) The findings of incident investigations relevant to the process.

Violation Notes: Failure to ensure the PHA addresses:13.1 ...
Violation Division: Torrance Fire Department
Violation Program: CalARP
Violation Source: CERS,

Site ID: 29233
Site Name: TORRANCE REFINING COMPANY LLC
Violation Date: 05-03-1999
Citation: California Water Code
Violation Description: Not reported
Violation Notes: March 1999 effluent violation: Benzene.
Violation Division: Water Boards
Violation Program: NPDESWW
Violation Source: CIWQS,

Site ID: 29233
Site Name: TORRANCE REFINING COMPANY LLC
Violation Date: 05-14-2007
Citation: California Water Code
Violation Description: Not reported
Violation Notes: December 2000 effluent violation Discharge Point 001A (12/31/00): Chronic toxicity daily max (2 / 1.0 TUc).
Violation Division: Water Boards
Violation Program: NPDESWW
Violation Source: CIWQS,

Site ID: 29233
Site Name: TORRANCE REFINING COMPANY LLC
Violation Date: 08-28-2019
Citation: 22 CCR 15 66265.31 - California Code of Regulations, Title 22, Chapter 15, Section(s) 66265.31
Violation Description: Failure to maintain and operate the facility to minimize the possibility of a fire, explosion, or any unplanned sudden or non-sudden release of hazardous waste or hazardous waste constituents to air, soil, or surface water which could threaten human health or the environment.
Violation Notes: Returned to compliance on 10/01/2019. OBSERVATION: Waste sandblasting media was observed accumulated on the floor surrounding the two sandblasting units adjacent to the mechanic shop and electric shop. CORRECTIVE ACTION: Submit photos/documentation to the CUPA demonstrating the spill has been properly removed and managed.
Violation Division: Los Angeles County Fire Department
Violation Program: HWLQG
Violation Source: CERS,

Site ID: 29233
Site Name: TORRANCE REFINING COMPANY LLC
Violation Date: 03-30-2018
Citation: HSC 6.67 25270.4.5(a) - California Health and Safety Code, Chapter 6.67, Section(s) 25270.4.5(a)
Violation Description: Failure to address in the SPCC Plan the type of oil and storage

TORRANCE REFINING COMPANY LLC (Continued) **1000253665**

capacity for each fixed container, and either the type of oil and storage capacity for each mobile or portable container, or an estimate of the potential number of mobile or portable containers, the types of oil, and anticipated storage capacities.

Violation Notes: Returned to compliance on 04/27/2018. OBSERVATION: Failure to address in the SPCC Plan the type of oil/fuel and storage capacity for each fixed, portable and/or mobile container including but not limited to tanks at the transportation yard (clear diesel & red dye diesel). CORRECTIVE ACTION: Amend the SPCC Plan to properly address the type and storage capacity of all fixed, portable and/or mobile containers, including an estimate of the number of portable or mobile containers.

Violation Division: Los Angeles County Fire Department
Violation Program: APSA
Violation Source: CERS,

Site ID: 29233
Site Name: TORRANCE REFINING COMPANY LLC
Violation Date: 09-20-2021
Citation: 19 CCR 4.5 2762.13(a) - California Code of Regulations, Title 19, Chapter 4.5, Section(s) 2762.13(a)
Violation Description: Failure to conduct an HCA for all existing processes. Failure to ensure the HCA for existing processes is performed in accordance with the following schedule, and may be performed in conjunction with the PHA schedule: (1) No less than 50% of existing processes within three (3) years of the effective date of Article 6.5; (2) Remaining processes within five (5) years of the effective date of Article 6.5.
Violation Notes: Failure to conduct an HCA for all existing processes. Failure to ensure the HCA for existing processes is performed in accordance with the following schedule and may be performed in conjunction with the PHA schedule: (1) No less than 50% of existing processes within three (3) years of the effective date of Article 6.5; (2) Remaining processes within five (5) years of the effective date of Article 6.5.
Violation Division: Torrance Fire Department
Violation Program: CalARP
Violation Source: CERS,

Site ID: 29233
Site Name: TORRANCE REFINING COMPANY LLC
Violation Date: 03-22-2005
Citation: California Water Code
Violation Description: Not reported
Violation Notes: December 2004 effluent violation (12/29/04): Coliform daily max (5000 / 200 MPN).
Violation Division: Water Boards
Violation Program: NPDESWW
Violation Source: CIWQS,

Site ID: 29233
Site Name: TORRANCE REFINING COMPANY LLC
Violation Date: 03-30-2018
Citation: HSC 6.67 25270.4.5(a) - California Health and Safety Code, Chapter 6.67, Section(s) 25270.4.5(a)
Violation Description: Failure to use containers with material and construction compatible with material stored and conditions of storage such as pressure and temperature.
Violation Notes: Returned to compliance on 04/27/2018. OBSERVATION: Failure to use containers with material and construction compatible with material

TORRANCE REFINING COMPANY LLC (Continued) **1000253665**

stored and conditions of storage such as pressure and temperature. Observed transportation tank being used as a stationary tank for storing red diesel. The tank is not being used for the intended purpose. CORRECTIVE ACTION: Immediately remove all fuel stored in non-compatible containers. Store the fuel in containers with material and construction compatible with the material stored and conditions of storage such as pressure and temperature.

Violation Division: Los Angeles County Fire Department
Violation Program: APSA
Violation Source: CERS,

Site ID: 29233
Site Name: TORRANCE REFINING COMPANY LLC
Violation Date: 11-18-2011
Citation: 03001 - Search Title 8 regulations for 3999 D at https://www.dir.ca.gov/title8/index/T8index.asp
Violation Description: Cal/OSHA Violation
Violation Notes: Not reported
Violation Division: Cal/OSHA
Violation Program: OSHA
Violation Source: CERS,

Site ID: 29233
Site Name: TORRANCE REFINING COMPANY LLC
Violation Date: 06-02-2005
Citation: California Water Code
Violation Description: Not reported
Violation Notes: February 2005 Effluent Violation - Discharge Point 001B (2/19/05): Xylenes Daily Max (27 / 10 ug/L).
Violation Division: Water Boards
Violation Program: NPDESWW
Violation Source: CIWQS,

Site ID: 29233
Site Name: TORRANCE REFINING COMPANY LLC
Violation Date: 03-30-2018
Citation: HSC 6.67 25270.4.5(a) - California Health and Safety Code, Chapter 6.67, Section(s) 25270.4.5(a)
Violation Description: Failure to ensure that tanks are inspected and tested by an appropriately qualified person in accordance with industry standards.
Violation Notes: Returned to compliance on 05/29/2018. OBSERVATION: Failure to ensure that tanks are inspected and tested by an appropriately qualified person in accordance with industry standards. Observed smaller tanks such as the clear diesel tank at the transportation yard area not being inspected accordance with industry standards. CORRECTIVE ACTION: Ensure that tanks are inspected and tested by an appropriately qualified person in accordance with industry standards.
Violation Division: Los Angeles County Fire Department
Violation Program: APSA
Violation Source: CERS,

Site ID: 29233
Site Name: TORRANCE REFINING COMPANY LLC
Violation Date: 05-14-2007
Citation: California Water Code
Violation Description: Not reported
Violation Notes: June 2001 Effluent Violation - Discharge Point 001B (06/14/01):

TORRANCE REFINING COMPANY LLC (Continued) **1000253665**

Benzene inst. max (1.4 / 1.0 ug/L).
Violation Division: Water Boards
Violation Program: NPDESWW
Violation Source: CIWQS,

Site ID: 29233
Site Name: TORRANCE REFINING COMPANY LLC
Violation Date: 09-14-2016
Citation: 22 CCR 12 66262.34(f) - California Code of Regulations, Title 22, Chapter 12, Section(s) 66262.34(f)
Violation Description: Failure to properly label hazardous waste accumulation containers with the following requirements: "Hazardous Waste", name and address of the generator, physical and chemical characteristics of the Hazardous Waste, and starting accumulation date.
Violation Notes: Returned to compliance on 09/14/2016. OBSERVATION: A 1-gallon container of spent solvents did not have a hazardous waste label. All hazardous waste containers shall be marked with the following information: 1) the words Hazardous Waste ; 2) name and address of generator; 3) hazardous properties; 4) physical state; 5) composition (contents); and 6) accumulation start date. CORRECTIVE ACTION: None. The hazardous waste container was marked with all the required information at the time of inspection.
Violation Division: Los Angeles County Fire Department
Violation Program: HWLQG
Violation Source: CERS,

Site ID: 29233
Site Name: TORRANCE REFINING COMPANY LLC
Violation Date: 09-14-2016
Citation: 22 CCR 15 66265.52 - California Code of Regulations, Title 22, Chapter 15, Section(s) 66265.52
Violation Description: Failure to include one or more elements in the Contingency Plan including but not limited to the following: description of actions personnel will take in response to a release or emergency, arrangements with local authorities, list of emergency coordinators including name, addresses & phone numbers, list of emergency equipment and their physical description, location and capabilities, evacuation plan, and OES phone number. (If the owner or operator has already prepared a Spill Prevention, Control, and Countermeasures (SPCC) Plan or some other emergency or contingency plan, the owner or operator need only amend that plan to incorporate hazardous waste management provisions.)
Violation Notes: Returned to compliance on 09/14/2016. OBSERVATION: The facility s contingency plan submitted to the California Environmental Reporting System (CERS) for CERS ID #10118524 on 3/2/2016 is incomplete and does not indicate a brief outline of the capabilities of emergency equipment. The contingency plan must include: 1) Description of actions facility personnel will take in response to fires, explosions, or any sudden or non-sudden release of hazardous waste to air, soil or surface water at the facility; 2) Description of arrangements made with local police departments, fire departments, hospitals, contractors and State and local emergency response teams to coordinate emergency services; 3) List name, address, and phone numbers (office/home/cell) of all persons qualified to act as emergency coordinator. Where more than one person is listed, one shall be named as the primary emergency coordinator and all others in order in which they will assume responsibilities; 4) List all emergency equipment,

TORRANCE REFINING COMPANY LLC (Continued) **1000253665**

	which includes [Truncated]
Violation Division:	Los Angeles County Fire Department
Violation Program:	HWLQG
Violation Source:	CERS,
Site ID:	29233
Site Name:	TORRANCE REFINING COMPANY LLC
Violation Date:	05-14-2007
Citation:	California Water Code
Violation Description:	Not reported
Violation Notes:	Deficient August 2001 DMR Discharge Point 001A: Settleable solids, specific conductance not reported weekly for 8/4/01.
Violation Division:	Water Boards
Violation Program:	NPDESWW
Violation Source:	CIWQS,
Site ID:	29233
Site Name:	TORRANCE REFINING COMPANY LLC
Violation Date:	09-20-2021
Citation:	19 CCR 4.5 2762.3(a)(1) - California Code of Regulations, Title 19, Chapter 4.5, Section(s) 2762.3(a)(1)
Violation Description:	Failure to develop and implement written operating procedures that address the steps for each operating phase or mode of operation: (A) Startup; (B) Normal operations; (C) Temporary operations as the need arises; (D) Emergency shutdown, including the conditions under which emergency shutdown is required, provisions granting the authority of the qualified operator to shut down the operation or process, and the assignment of responsibilities to qualified operators in order to ensure that emergency shutdown is executed in a safe and timely manner; (E) Normal shutdown; and, (F) Startup following a turnaround, a planned or unplanned shutdown, or after an emergency shutdown.
Violation Notes:	Failure to develop and implement written operating procedures that address the steps for each operating phase or mode of operation:13;(A) Startup;13;(B) Normal operations;13;(C) Temporary operations as the need arises;13;(D) Emergency shutdown including the conditions under which emergency shutdown is required provisions granting the authority of the qualified operator to shut down the operation or process and the assignment of responsibilities to qualified operators in order to ensure that emergency shutdown is executed in a safe and timely manner;13;(E) Normal shutdown; and13;(F) Startup following a turnaround a planned or unplanned shutdown or after an emergency shutdown.13;
Violation Division:	Torrance Fire Department
Violation Program:	CalARP
Violation Source:	CERS,
Site ID:	29233
Site Name:	TORRANCE REFINING COMPANY LLC
Violation Date:	06-21-2007
Citation:	California Water Code
Violation Description:	Not reported
Violation Notes:	February 2003 Effluent Violation - Discharge Point 001B (2/12/03): Xylene Daily Max (56 / 10 ug/L).
Violation Division:	Water Boards
Violation Program:	NPDESWW
Violation Source:	CIWQS,

TORRANCE REFINING COMPANY LLC (Continued) **1000253665**

Site ID: 29233
Site Name: TORRANCE REFINING COMPANY LLC
Violation Date: 06-19-2009
Citation: HSC 6.67 Multiple Sections - California Health and Safety Code, Chapter 6.67, Section(s) Multiple Sections
Violation Description: RCRA Large Quantity Generator Program - Administration/Documentation - General
Violation Notes: Not reported
Violation Division: Los Angeles County Fire Department (La Habra)
Violation Program: HWLQG
Violation Source: CERS,

Site ID: 29233
Site Name: TORRANCE REFINING COMPANY LLC
Violation Date: 03-22-2005
Citation: California Water Code
Violation Description: Not reported
Violation Notes: January 2005 effluent violation Discharge Point 001B (1/5/05): Acute Toxicity (0% survival / 70% survival minimum).
Violation Division: Water Boards
Violation Program: NPDESWW
Violation Source: CIWQS,

Site ID: 29233
Site Name: TORRANCE REFINING COMPANY LLC
Violation Date: 05-14-2007
Citation: California Water Code
Violation Description: Not reported
Violation Notes: Deficient April 2001 DMR Discharge Point 001A: Residual chlorine, BTXE, turbidity, TSS, settleable solids, pH, temperature, total hardness, dissolved oxygen, specific conductance not reported weekly for 4/7/01.
Violation Division: Water Boards
Violation Program: NPDESWW
Violation Source: CIWQS,

Evaluation:
Eval General Type: Compliance Sampling Inspection
Eval Date: 01-16-2003
Violations Found: No
Eval Type: RWQCB Type A compliance inspection
Eval Notes: Not reported
Eval Division: Water Boards
Eval Program: NPDINDLRG
Eval Source: CIWQS,

Eval General Type: Compliance Evaluation Inspection
Eval Date: 01-26-2005
Violations Found: No
Eval Type: DTSC Compliance Evaluation Inspection
Eval Notes: Compliance Evaluation Inspection - Treatment, Storage and Disposal
Eval Division: Department of Toxic Substances Control
Eval Program: DTSC_ENF
Eval Source: ENVSTORHAZ,

Eval General Type: Other/Unknown
Eval Date: 02-24-2017

TORRANCE REFINING COMPANY LLC (Continued) **1000253665**

Violations Found:	No
Eval Type:	Other, not routine, done by local agency
Eval Notes:	Not reported
Eval Division:	Los Angeles County Fire Department
Eval Program:	CA
Eval Source:	CERS,

Eval General Type:	Other/Unknown
Eval Date:	02-28-2017
Violations Found:	No
Eval Type:	Other, not routine, done by local agency
Eval Notes:	Not reported
Eval Division:	Los Angeles County Fire Department
Eval Program:	CA
Eval Source:	CERS,

Eval General Type:	Other/Unknown
Eval Date:	03-02-2017
Violations Found:	No
Eval Type:	Other, not routine, done by local agency
Eval Notes:	Not reported
Eval Division:	Los Angeles County Fire Department
Eval Program:	CA
Eval Source:	CERS,

Eval General Type:	Other/Unknown
Eval Date:	03-08-2019
Violations Found:	No
Eval Type:	Other, not routine, done by local agency
Eval Notes:	This is a test
Eval Division:	Torrance Fire Department
Eval Program:	CalARP
Eval Source:	CERS,

Eval General Type:	Other/Unknown
Eval Date:	03-10-2017
Violations Found:	No
Eval Type:	Other, not routine, done by local agency
Eval Notes:	Not reported
Eval Division:	Los Angeles County Fire Department
Eval Program:	CA
Eval Source:	CERS,

Eval General Type:	Compliance Sampling Inspection
Eval Date:	03-26-2002
Violations Found:	No
Eval Type:	RWQCB Type A compliance inspection
Eval Notes:	Not reported
Eval Division:	Water Boards
Eval Program:	NPDINDLRG
Eval Source:	CIWQS,

Eval General Type:	Compliance Sampling Inspection
Eval Date:	05-03-2004
Violations Found:	No
Eval Type:	RWQCB Type A compliance inspection
Eval Notes:	Not reported

TORRANCE REFINING COMPANY LLC (Continued) **1000253665**

Eval Division:	Water Boards
Eval Program:	NPDINDLRG
Eval Source:	CIWQS,
Eval General Type:	Compliance Evaluation Inspection
Eval Date:	05-08-2013
Violations Found:	No
Eval Type:	Routine done by local agency
Eval Notes:	Inspected by S. Uyehara, HMS II Consent D Lynch
Eval Division:	Los Angeles County Fire Department
Eval Program:	APSA
Eval Source:	CERS,
Eval General Type:	Compliance Evaluation Inspection
Eval Date:	05-12-2020
Violations Found:	No
Eval Type:	RWQCB Type B compliance inspection
Eval Notes:	Not reported
Eval Division:	Water Boards
Eval Program:	NPDINDLRG
Eval Source:	CIWQS,
Eval General Type:	Information Request
Eval Date:	05-23-2005
Violations Found:	No
Eval Type:	DTSC Financial Records Review
Eval Notes:	Financial Records Review - Treatment, Storage and Disposal
Eval Division:	Department of Toxic Substances Control
Eval Program:	DTSC_ENF
Eval Source:	ENVSTORHAZ,
Eval General Type:	Compliance Evaluation Inspection
Eval Date:	06-02-1999
Violations Found:	No
Eval Type:	DTSC Compliance Evaluation Inspection
Eval Notes:	Compliance Evaluation Inspection - Treatment, Storage and Disposal
Eval Division:	Department of Toxic Substances Control
Eval Program:	DTSC_ENF
Eval Source:	ENVSTORHAZ,
Eval General Type:	Compliance Evaluation Inspection
Eval Date:	06-08-2009
Violations Found:	No
Eval Type:	Routine done by local agency
Eval Notes:	Inspector Name: LA County Fire CUPA
Eval Division:	Los Angeles County Fire Department (La Habra)
Eval Program:	HWLQG
Eval Source:	CERS,
Eval General Type:	Compliance Evaluation Inspection
Eval Date:	06-15-2009
Violations Found:	No
Eval Type:	Routine done by local agency
Eval Notes:	Inspector Name: LA County Fire Department
Eval Division:	Los Angeles County Fire Department (La Habra)
Eval Program:	HWLQG
Eval Source:	CERS,

TORRANCE REFINING COMPANY LLC (Continued) **1000253665**

Eval General Type:	Compliance Sampling Inspection
Eval Date:	06-30-1997
Violations Found:	No
Eval Type:	RWQCB Type A compliance inspection
Eval Notes:	Not reported
Eval Division:	Water Boards
Eval Program:	NPDINDLRG
Eval Source:	CIWQS,

Eval General Type:	Compliance Sampling Inspection
Eval Date:	07-15-2004
Violations Found:	No
Eval Type:	RWQCB Type A compliance inspection
Eval Notes:	Not reported
Eval Division:	Water Boards
Eval Program:	NPDINDLRG
Eval Source:	CIWQS,

Eval General Type:	Compliance Evaluation Inspection
Eval Date:	08-28-2019
Violations Found:	No
Eval Type:	Routine done by local agency
Eval Notes:	Diane Lynch, Environmental Advisor No significant violation was observed at the time of inspection.
Eval Division:	Los Angeles County Fire Department
Eval Program:	APSA
Eval Source:	CERS,

Eval General Type:	Compliance Evaluation Inspection
Eval Date:	08-28-2019
Violations Found:	Yes
Eval Type:	Routine done by local agency
Eval Notes:	Diane Lynch, Environmental Advisor
Eval Division:	Los Angeles County Fire Department
Eval Program:	HWLQG
Eval Source:	CERS,

Eval General Type:	Compliance Sampling Inspection
Eval Date:	08-29-2001
Violations Found:	No
Eval Type:	RWQCB Type A compliance inspection
Eval Notes:	Not reported
Eval Division:	Water Boards
Eval Program:	NPDINDLRG
Eval Source:	CIWQS,

Eval General Type:	Compliance Evaluation Inspection
Eval Date:	09-14-2016
Violations Found:	No
Eval Type:	Routine done by local agency
Eval Notes:	Amy Kim, Environmental Advisor No violations observed at the time of inspection. The inspection was conducted on 9/13/2016 and 9/14/2016.
Eval Division:	Los Angeles County Fire Department
Eval Program:	CE
Eval Source:	CERS,

Eval General Type:	Compliance Evaluation Inspection

TORRANCE REFINING COMPANY LLC (Continued) **1000253665**

Eval Date:	09-20-2021
Violations Found:	Yes
Eval Type:	Routine done by local agency
Eval Notes:	Inspections and meetings were done with refinery personnel and DFM/ Fire Marshal David Dumais and FPM Richard Kazandjian. Follow up meeting will take place to ensure compliance with timelines. First Name:Richard Last Name:Kazandjian Employee Id:18140 Apparatus & Shift:CRRD
Eval Division:	Torrance Fire Department
Eval Program:	CalARP
Eval Source:	CERS,
Eval General Type:	Compliance Evaluation Inspection
Eval Date:	10-01-2015
Violations Found:	No
Eval Type:	Routine done by local agency
Eval Notes:	below threshold quanitities.
Eval Division:	Torrance Fire Department
Eval Program:	HMRRP
Eval Source:	CERS,
Eval General Type:	Compliance Evaluation Inspection
Eval Date:	10-26-2017
Violations Found:	No
Eval Type:	RWQCB Type B compliance inspection
Eval Notes:	Not reported
Eval Division:	Water Boards
Eval Program:	NPDINDLRG
Eval Source:	CIWQS,
Eval General Type:	Compliance Sampling Inspection
Eval Date:	10-30-2003
Violations Found:	No
Eval Type:	RWQCB Type A compliance inspection
Eval Notes:	Not reported
Eval Division:	Water Boards
Eval Program:	NPDINDLRG
Eval Source:	CIWQS,
Eval General Type:	Compliance Sampling Inspection
Eval Date:	11-13-2013
Violations Found:	No
Eval Type:	RWQCB Type A compliance inspection
Eval Notes:	Not reported
Eval Division:	Water Boards
Eval Program:	NPDINDLRG
Eval Source:	CIWQS,
Eval General Type:	Information Request
Eval Date:	12-05-2016
Violations Found:	Yes
Eval Type:	DTSC Non-financial Record Review
Eval Notes:	Non-financial Record Review - Generator
Eval Division:	Department of Toxic Substances Control
Eval Program:	DTSC_ENF
Eval Source:	ENVSTORHAZ,

TORRANCE REFINING COMPANY LLC (Continued) **1000253665**

Eval General Type:	Compliance Evaluation Inspection
Eval Date:	02-20-2008
Violations Found:	No
Eval Type:	DTSC Compliance Evaluation Inspection
Eval Notes:	Compliance Evaluation Inspection - Generator
Eval Division:	Department of Toxic Substances Control
Eval Program:	DTSC_ENF
Eval Source:	ENVSTORHAZ,

Eval General Type:	Compliance Sampling Inspection
Eval Date:	02-21-2007
Violations Found:	No
Eval Type:	RWQCB Type A compliance inspection
Eval Notes:	Not reported
Eval Division:	Water Boards
Eval Program:	NPDINDLRG
Eval Source:	CIWQS,

Eval General Type:	Compliance Sampling Inspection
Eval Date:	02-26-2010
Violations Found:	No
Eval Type:	RWQCB Type A compliance inspection
Eval Notes:	Not reported
Eval Division:	Water Boards
Eval Program:	NPDINDLRG
Eval Source:	CIWQS,

Eval General Type:	Other/Unknown
Eval Date:	03-07-2017
Violations Found:	No
Eval Type:	Other, not routine, done by local agency
Eval Notes:	Not reported
Eval Division:	Los Angeles County Fire Department
Eval Program:	CA
Eval Source:	CERS,

Eval General Type:	Other/Unknown
Eval Date:	03-29-2018
Violations Found:	No
Eval Type:	Other, not routine, done by local agency
Eval Notes:	Joint inspection and training with US EPA
Eval Division:	Los Angeles County Fire Department
Eval Program:	APSA
Eval Source:	CERS,

Eval General Type:	Compliance Evaluation Inspection
Eval Date:	04-18-2000
Violations Found:	Yes
Eval Type:	DTSC Compliance Evaluation Inspection
Eval Notes:	Compliance Evaluation Inspection - Treatment, Storage and Disposal Return To Compliance: 2000-04-18 00:00:00
Eval Division:	Department of Toxic Substances Control
Eval Program:	DTSC_ENF
Eval Source:	ENVSTORHAZ,

Eval General Type:	Initial Site Inspection
Eval Date:	04-24-2013

TORRANCE REFINING COMPANY LLC (Continued) **1000253665**

Violations Found:	No
Eval Type:	Prerequirement inspection
Eval Notes:	Not reported
Eval Division:	Water Boards
Eval Program:	NPDINDLRG
Eval Source:	CIWQS,

Eval General Type:	Compliance Sampling Inspection
Eval Date:	05-21-2003
Violations Found:	No
Eval Type:	RWQCB Type A compliance inspection
Eval Notes:	Not reported
Eval Division:	Water Boards
Eval Program:	NPDINDLRG
Eval Source:	CIWQS,

Eval General Type:	Compliance Sampling Inspection
Eval Date:	06-11-2008
Violations Found:	No
Eval Type:	RWQCB Type A compliance inspection
Eval Notes:	Not reported
Eval Division:	Water Boards
Eval Program:	NPDINDLRG
Eval Source:	CIWQS,

Eval General Type:	Compliance Evaluation Inspection
Eval Date:	06-15-2011
Violations Found:	No
Eval Type:	DTSC Compliance Evaluation Inspection
Eval Notes:	Compliance Evaluation Inspection - Generator
Eval Division:	Department of Toxic Substances Control
Eval Program:	DTSC_ENF
Eval Source:	ENVSTORHAZ,

Eval General Type:	Compliance Evaluation Inspection
Eval Date:	06-19-2009
Violations Found:	Yes
Eval Type:	Routine done by local agency
Eval Notes:	Inspector Name: LA County Fire Department CUPA
Eval Division:	Los Angeles County Fire Department (La Habra)
Eval Program:	HWLQG
Eval Source:	CERS,

Eval General Type:	Compliance Evaluation Inspection
Eval Date:	07-14-2014
Violations Found:	No
Eval Type:	Routine done by local agency
Eval Notes:	Crude Unit HAZOP
Eval Division:	Torrance Fire Department
Eval Program:	CalARP
Eval Source:	CERS,

Eval General Type:	Self Reported
Eval Date:	08-06-2003
Violations Found:	Yes
Eval Type:	Facility Self Disclosure to DTSC
Eval Notes:	Facility Self Disclosure - Treatment, Storage and Disposal Return To

TORRANCE REFINING COMPANY LLC (Continued) **1000253665**

	Compliance: 2007-02-15 00:00:00
Eval Division:	Department of Toxic Substances Control
Eval Program:	DTSC_ENF
Eval Source:	ENVSTORHAZ,
Eval General Type:	Compliance Evaluation Inspection
Eval Date:	08-28-2019
Violations Found:	No
Eval Type:	Routine done by local agency
Eval Notes:	Diane Lynch, Environmental Advisor
Eval Division:	Los Angeles County Fire Department
Eval Program:	CA
Eval Source:	CERS,
Eval General Type:	Compliance Evaluation Inspection
Eval Date:	09-14-2016
Violations Found:	No
Eval Type:	Routine done by local agency
Eval Notes:	Amy Kim, Environmental Advisor No violations observed at the time of inspection. The inspection was conducted on 9/13/2016 and 9/14/2016.
Eval Division:	Los Angeles County Fire Department
Eval Program:	CA
Eval Source:	CERS,
Eval General Type:	Compliance Evaluation Inspection
Eval Date:	11-25-2013
Violations Found:	No
Eval Type:	Routine done by local agency
Eval Notes:	2013 CERS submittal complete.
Eval Division:	Torrance Fire Department
Eval Program:	HMRRP
Eval Source:	CERS,
Eval General Type:	Other/Unknown
Eval Date:	03-08-2017
Violations Found:	No
Eval Type:	Other, not routine, done by local agency
Eval Notes:	Not reported
Eval Division:	Los Angeles County Fire Department
Eval Program:	CA
Eval Source:	CERS,
Eval General Type:	Other/Unknown
Eval Date:	03-09-2017
Violations Found:	No
Eval Type:	Other, not routine, done by local agency
Eval Notes:	Not reported
Eval Division:	Los Angeles County Fire Department
Eval Program:	CA
Eval Source:	CERS,
Eval General Type:	Compliance Evaluation Inspection
Eval Date:	03-18-2009
Violations Found:	No
Eval Type:	DTSC Compliance Evaluation Inspection
Eval Notes:	Compliance Evaluation Inspection - Generator
Eval Division:	Department of Toxic Substances Control

TORRANCE REFINING COMPANY LLC (Continued) **1000253665**

Eval Program:	DTSC_ENF
Eval Source:	ENVSTORHAZ,
Eval General Type:	Other/Unknown
Eval Date:	04-17-2015
Violations Found:	No
Eval Type:	Other, not routine, done by local agency
Eval Notes:	Not reported
Eval Division:	Los Angeles County Fire Department
Eval Program:	HWLQG
Eval Source:	CERS,
Eval General Type:	Compliance Evaluation Inspection
Eval Date:	04-24-2001
Violations Found:	Yes
Eval Type:	DTSC Compliance Evaluation Inspection
Eval Notes:	Compliance Evaluation Inspection - Treatment, Storage and Disposal Return To Compliance: 2001-04-26 00:00:00
Eval Division:	Department of Toxic Substances Control
Eval Program:	DTSC_ENF
Eval Source:	ENVSTORHAZ,
Eval General Type:	Other/Unknown
Eval Date:	05-30-2018
Violations Found:	No
Eval Type:	Other, not routine, done by local agency
Eval Notes:	Not reported
Eval Division:	Los Angeles County Fire Department
Eval Program:	APSA
Eval Source:	CERS,
Eval General Type:	Compliance Evaluation Inspection
Eval Date:	06-11-2014
Violations Found:	No
Eval Type:	Routine done by local agency
Eval Notes:	PRTR Hazop
Eval Division:	Torrance Fire Department
Eval Program:	CalARP
Eval Source:	CERS,
Eval General Type:	Compliance Evaluation Inspection
Eval Date:	06-19-1995
Violations Found:	Yes
Eval Type:	DTSC Compliance Evaluation Inspection
Eval Notes:	Compliance Evaluation Inspection - Treatment, Storage and Disposal Return To Compliance: 1995-12-04 00:00:00
Eval Division:	Department of Toxic Substances Control
Eval Program:	DTSC_ENF
Eval Source:	ENVSTORHAZ,
Eval General Type:	Compliance Sampling Inspection
Eval Date:	06-25-1998
Violations Found:	No
Eval Type:	RWQCB Type A compliance inspection
Eval Notes:	Not reported
Eval Division:	Water Boards
Eval Program:	NPDINDLRG

TORRANCE REFINING COMPANY LLC (Continued) **1000253665**

Eval Source: CIWQS,

Eval General Type: Compliance Evaluation Inspection
Eval Date: 06-28-1996
Violations Found: No
Eval Type: RWQCB Type B compliance inspection
Eval Notes: Not reported
Eval Division: Water Boards
Eval Program: NPDINDLRG
Eval Source: CIWQS,

Eval General Type: Compliance Evaluation Inspection
Eval Date: 08-28-2019
Violations Found: No
Eval Type: Routine done by local agency
Eval Notes: Diane Lynch, Environmental Advisor
Eval Division: Los Angeles County Fire Department
Eval Program: CE
Eval Source: CERS,

Eval General Type: Compliance Evaluation Inspection
Eval Date: 09-04-2019
Violations Found: No
Eval Type: Routine done by local agency
Eval Notes: Consent given by J. Alvarez
Eval Division: Torrance Fire Department
Eval Program: HMRRP
Eval Source: CERS,

Eval General Type: Compliance Evaluation Inspection
Eval Date: 09-14-2016
Violations Found: Yes
Eval Type: Routine done by local agency
Eval Notes: Amy Kim, Environmental Advisor No violations observed at the time of inspection. The inspection was conducted on 9/13/2016 and 9/14/2016.
Eval Division: Los Angeles County Fire Department
Eval Program: HWLQG
Eval Source: CERS,

Eval General Type: Compliance Sampling Inspection
Eval Date: 10-19-2007
Violations Found: No
Eval Type: RWQCB Type A compliance inspection
Eval Notes: Not reported
Eval Division: Water Boards
Eval Program: NPDINDLRG
Eval Source: CIWQS,

Eval General Type: Compliance Evaluation Inspection
Eval Date: 10-20-2017
Violations Found: No
Eval Type: Routine done by local agency
Eval Notes: CalARP with LACO
Eval Division: Torrance Fire Department
Eval Program: HMRRP
Eval Source: CERS,

TORRANCE REFINING COMPANY LLC (Continued) **1000253665**

Eval General Type:	Compliance Evaluation Inspection
Eval Date:	11-25-2013
Violations Found:	No
Eval Type:	Routine done by local agency
Eval Notes:	Not reported
Eval Division:	Torrance Fire Department
Eval Program:	CalARP
Eval Source:	CERS,

Eval General Type:	Compliance Sampling Inspection
Eval Date:	12-22-1999
Violations Found:	No
Eval Type:	RWQCB Type A compliance inspection
Eval Notes:	Not reported
Eval Division:	Water Boards
Eval Program:	NPDINDLRG
Eval Source:	CIWQS,

Eval General Type:	Compliance Evaluation Inspection
Eval Date:	01-19-2011
Violations Found:	No
Eval Type:	Routine done by local agency
Eval Notes:	Unit 8 Unsat Gas Plant
Eval Division:	Torrance Fire Department
Eval Program:	CalARP
Eval Source:	CERS,

Eval General Type:	Compliance Evaluation Inspection
Eval Date:	01-20-2014
Violations Found:	No
Eval Type:	Routine done by local agency
Eval Notes:	Alky Hazop
Eval Division:	Torrance Fire Department
Eval Program:	CalARP
Eval Source:	CERS,

Eval General Type:	Other/Unknown
Eval Date:	02-15-2017
Violations Found:	No
Eval Type:	Other, not routine, done by local agency
Eval Notes:	Not reported
Eval Division:	Los Angeles County Fire Department
Eval Program:	CA
Eval Source:	CERS,

Eval General Type:	Compliance Evaluation Inspection
Eval Date:	03-30-2018
Violations Found:	Yes
Eval Type:	Routine done by local agency
Eval Notes:	Penny Wirsing, Environmental Section Supervisor Diane Lynch, Environmental Scientist Raquel Villa Gomez, Tank Work Coordinator
Eval Division:	Los Angeles County Fire Department
Eval Program:	APSA
Eval Source:	CERS,

Eval General Type:	Compliance Sampling Inspection
Eval Date:	04-14-2011

TORRANCE REFINING COMPANY LLC (Continued) **1000253665**

Violations Found:	No
Eval Type:	RWQCB Type A compliance inspection
Eval Notes:	Not reported
Eval Division:	Water Boards
Eval Program:	NPDINDLRG
Eval Source:	CIWQS,

Eval General Type:	Other/Unknown
Eval Date:	04-21-2015
Violations Found:	No
Eval Type:	Other, not routine, done by local agency
Eval Notes:	Not reported
Eval Division:	Los Angeles County Fire Department
Eval Program:	HWLQG
Eval Source:	CERS,

Eval General Type:	Compliance Evaluation Inspection
Eval Date:	04-23-2003
Violations Found:	No
Eval Type:	DTSC Compliance Evaluation Inspection
Eval Notes:	Compliance Evaluation Inspection - Treatment, Storage and Disposal
Eval Division:	Department of Toxic Substances Control
Eval Program:	DTSC_ENF
Eval Source:	ENVSTORHAZ,

Eval General Type:	Compliance Evaluation Inspection
Eval Date:	04-24-2002
Violations Found:	No
Eval Type:	DTSC Compliance Evaluation Inspection
Eval Notes:	Compliance Evaluation Inspection - Treatment, Storage and Disposal
Eval Division:	Department of Toxic Substances Control
Eval Program:	DTSC_ENF
Eval Source:	ENVSTORHAZ,

Eval General Type:	Other/Unknown
Eval Date:	04-30-2018
Violations Found:	No
Eval Type:	Other, not routine, done by local agency
Eval Notes:	Not reported
Eval Division:	Los Angeles County Fire Department
Eval Program:	APSA
Eval Source:	CERS,

Eval General Type:	Compliance Evaluation Inspection
Eval Date:	05-08-2013
Violations Found:	No
Eval Type:	Routine done by local agency
Eval Notes:	Inspected by S. Uyehara, HMS II Consent D Lynch
Eval Division:	Los Angeles County Fire Department
Eval Program:	HWLQG
Eval Source:	CERS,

Eval General Type:	Compliance Evaluation Inspection
Eval Date:	06-01-2009
Violations Found:	No
Eval Type:	Routine done by local agency
Eval Notes:	Inspector Name: LA County Fire CUPA

TORRANCE REFINING COMPANY LLC (Continued) **1000253665**

Eval Division: Los Angeles County Fire Department (La Habra)
Eval Program: HWLQG
Eval Source: CERS,

Eval General Type: Compliance Evaluation Inspection
Eval Date: 06-12-2009
Violations Found: No
Eval Type: Routine done by local agency
Eval Notes: Inspector Name: LA County Fire
Eval Division: Los Angeles County Fire Department (La Habra)
Eval Program: HWLQG
Eval Source: CERS,

Eval General Type: Compliance Sampling Inspection
Eval Date: 06-29-1999
Violations Found: No
Eval Type: RWQCB Type A compliance inspection
Eval Notes: Not reported
Eval Division: Water Boards
Eval Program: NPDINDLRG
Eval Source: CIWQS,

Eval General Type: Information Request
Eval Date: 07-20-2010
Violations Found: Yes
Eval Type: DTSC Financial Records Review
Eval Notes: Financial Records Review - Generator Return To Compliance: 2010-10-01 00:00:00
Eval Division: Department of Toxic Substances Control
Eval Program: DTSC_ENF
Eval Source: ENVSTORHAZ,

Eval General Type: Other/Unknown
Eval Date: 07-22-2009
Violations Found: Yes
Eval Type: Other, not routine, done by local agency
Eval Notes: Inspector Name: LA County Fire Dept. CUPA
Eval Division: Los Angeles County Fire Department
Eval Program: HWLQG
Eval Source: CERS,

Eval General Type: Occupational Safety and Health Administration Inspection
Eval Date: 09-16-2011
Violations Found: Yes
Eval Type: Cal/OSHA Inspection
Eval Notes: Not reported
Eval Division: Cal/OSHA
Eval Program: OSHA
Eval Source: CERS,

Eval General Type: Compliance Evaluation Inspection
Eval Date: 09-20-2021
Violations Found: No
Eval Type: Routine done by local agency
Eval Notes: Inspections and meetings were done with refinery personnel and DFM/ Fire Marshal David Dumais and FPM Richard Kazandjian. Follow up meeting will take place to ensure compliance with timelines. First

TORRANCE REFINING COMPANY LLC (Continued) **1000253665**

Name:Richard Last Name:Kazandjian Employee Id:18140 Apparatus & Shift:CRRD

Eval Division:	Torrance Fire Department
Eval Program:	HMRRP
Eval Source:	CERS,
Eval General Type:	Compliance Evaluation Inspection
Eval Date:	10-20-2017
Violations Found:	No
Eval Type:	Routine done by local agency
Eval Notes:	CalARP with LACO
Eval Division:	Torrance Fire Department
Eval Program:	CalARP
Eval Source:	CERS,
Eval General Type:	Compliance Evaluation Inspection
Eval Date:	11-03-2010
Violations Found:	No
Eval Type:	Routine done by local agency
Eval Notes:	CHD inspection; tank farm
Eval Division:	Torrance Fire Department
Eval Program:	CalARP
Eval Source:	CERS,
Eval General Type:	Compliance Evaluation Inspection
Eval Date:	11-07-2014
Violations Found:	No
Eval Type:	Routine done by local agency
Eval Notes:	2014 CERS submittal complete.
Eval Division:	Torrance Fire Department
Eval Program:	HMRRP
Eval Source:	CERS,
Eval General Type:	Compliance Sampling Inspection
Eval Date:	11-17-2015
Violations Found:	No
Eval Type:	RWQCB Type A compliance inspection
Eval Notes:	Not reported
Eval Division:	Water Boards
Eval Program:	NPDINDLRG
Eval Source:	CIWQS,

Enforcement Action:

Site ID:	29233
Site Name:	TORRANCE REFINING COMPANY LLC
Site Address:	3700 W 190TH ST
Site City:	TORRANCE
Site Zip:	90504
Enf Action Date:	01-26-2007
Enf Action Type:	Federal Consent Order with Enforcement and Settlement
Enf Action Description:	Federal Consent Order with Enforcement and Settlement
Enf Action Notes:	Not reported
Enf Action Division:	Department of Toxic Substances Control
Enf Action Program:	DTSC_ENF
Enf Action Source:	ENVSTORHAZ,
Site ID:	29233

TORRANCE REFINING COMPANY LLC (Continued) **1000253665**

Site Name:	TORRANCE REFINING COMPANY LLC
Site Address:	3700 W 190TH ST
Site City:	TORRANCE
Site Zip:	90504
Enf Action Date:	03-28-1988
Enf Action Type:	Clean-up and Abatement Order
Enf Action Description:	Clean-up and Abatement Order
Enf Action Notes:	Not reported
Enf Action Division:	Water Boards
Enf Action Program:	NPDINDLRG
Enf Action Source:	CIWQS,

Site ID:	29233
Site Name:	TORRANCE REFINING COMPANY LLC
Site Address:	3700 W 190TH ST
Site City:	TORRANCE
Site Zip:	90504
Enf Action Date:	06-12-2007
Enf Action Type:	Notice of Violation (Water)
Enf Action Description:	Notice of Violation Letter (Informal)
Enf Action Notes:	Not reported
Enf Action Division:	Water Boards
Enf Action Program:	NPDINDLRG
Enf Action Source:	CIWQS,

Site ID:	29233
Site Name:	TORRANCE REFINING COMPANY LLC
Site Address:	3700 W 190TH ST
Site City:	TORRANCE
Site Zip:	90504
Enf Action Date:	06-30-2000
Enf Action Type:	Federal Consent Order with Enforcement and Settlement
Enf Action Description:	Federal Consent Order with Enforcement and Settlement
Enf Action Notes:	Not reported
Enf Action Division:	Department of Toxic Substances Control
Enf Action Program:	DTSC_ENF
Enf Action Source:	ENVSTORHAZ,

Site ID:	29233
Site Name:	TORRANCE REFINING COMPANY LLC
Site Address:	3700 W 190TH ST
Site City:	TORRANCE
Site Zip:	90504
Enf Action Date:	07-15-2009
Enf Action Type:	Administrative Enforcement with Penality
Enf Action Description:	Administrative Enforcement with Civil Liability (Penality)
Enf Action Notes:	Not reported
Enf Action Division:	Water Boards
Enf Action Program:	NPDINDLRG
Enf Action Source:	CIWQS,

Site ID:	29233
Site Name:	TORRANCE REFINING COMPANY LLC
Site Address:	3700 W 190TH ST
Site City:	TORRANCE
Site Zip:	90504
Enf Action Date:	07-22-2009

TORRANCE REFINING COMPANY LLC (Continued) **1000253665**

Enf Action Type:	AEO - Unified Program
Enf Action Description:	Administrative Enforcement Order Based on the Unified Program Statute
Enf Action Notes:	Fines/Penalties Assessed: $4,447.00. Inspector John Vincent, consent given by Diane linx.
Enf Action Division:	Los Angeles County Fire Department
Enf Action Program:	HWLQG
Enf Action Source:	CERS,

Site ID:	29233
Site Name:	TORRANCE REFINING COMPANY LLC
Site Address:	3700 W 190TH ST
Site City:	TORRANCE
Site Zip:	90504
Enf Action Date:	09-06-1995
Enf Action Type:	Clean-up and Abatement Order
Enf Action Description:	Clean-up and Abatement Order
Enf Action Notes:	Not reported
Enf Action Division:	Water Boards
Enf Action Program:	NPDINDLRG
Enf Action Source:	CIWQS,

Site ID:	29233
Site Name:	TORRANCE REFINING COMPANY LLC
Site Address:	3700 W 190TH ST
Site City:	TORRANCE
Site Zip:	90504
Enf Action Date:	12-04-1989
Enf Action Type:	Clean-up and Abatement Order
Enf Action Description:	Clean-up and Abatement Order
Enf Action Notes:	Not reported
Enf Action Division:	Water Boards
Enf Action Program:	NPDINDLRG
Enf Action Source:	CIWQS,

Coordinates:

Site ID:	29233
Facility Name:	TORRANCE REFINING COMPANY LLC
Env Int Type Code:	APSA
Program ID:	10118524
Coord Name:	Not reported
Ref Point Type Desc:	Property Boundary,
Latitude:	33.858143
Longitude:	-118.337060

Site ID:	29233
Facility Name:	TORRANCE REFINING COMPANY LLC
Env Int Type Code:	CIWQS_NPDE
Program ID:	267655
Coord Name:	Not reported
Ref Point Type Desc:	Unknown,
Latitude:	33.858115
Longitude:	-118.336806

Affiliation:

Affiliation Type Desc:	Document Preparer
Entity Name:	Diane Lynch

TORRANCE REFINING COMPANY LLC (Continued) **1000253665**

Entity Title:	Not reported
Affiliation Address:	Not reported
Affiliation City:	Not reported
Affiliation State:	Not reported
Affiliation Country:	Not reported
Affiliation Zip:	Not reported
Affiliation Phone:	,

Affiliation Type Desc:	Facility Contact
Entity Name:	Diane Lynch
Entity Title:	Not reported
Affiliation Address:	3700 W 190TH ST
Affiliation City:	TORRANCE
Affiliation State:	CA
Affiliation Country:	Not reported
Affiliation Zip:	905042929
Affiliation Phone:	3102124743,

Affiliation Type Desc:	Onsite Treatment Unit Owner Operator
Entity Name:	E Pablo Borgnino
Entity Title:	Torrance Refinery Manager
Affiliation Address:	Not reported
Affiliation City:	Not reported
Affiliation State:	Not reported
Affiliation Country:	Not reported
Affiliation Zip:	Not reported
Affiliation Phone:	,

Affiliation Type Desc:	Owner and Operator
Entity Name:	ExxonMobil Oil Corporation Torrance
Entity Title:	Not reported
Affiliation Address:	Not reported
Affiliation City:	Not reported
Affiliation State:	Not reported
Affiliation Country:	Not reported
Affiliation Zip:	Not reported
Affiliation Phone:	,

Affiliation Type Desc:	Owner and Operator
Entity Name:	Torrance Refining Company LLC
Entity Title:	Not reported
Affiliation Address:	Not reported
Affiliation City:	Not reported
Affiliation State:	Not reported
Affiliation Country:	Not reported
Affiliation Zip:	Not reported
Affiliation Phone:	,

Affiliation Type Desc:	Company Official
Entity Name:	Valerie Tse
Entity Title:	Environmental Manager
Affiliation Address:	Not reported
Affiliation City:	Not reported
Affiliation State:	Not reported
Affiliation Country:	Not reported
Affiliation Zip:	90504
Affiliation Phone:	,

TORRANCE REFINING COMPANY LLC (Continued) **1000253665**

Affiliation Type Desc:	Environmental Contact
Entity Name:	Valerie Tse
Entity Title:	Not reported
Affiliation Address:	3700 W. 190th St.
Affiliation City:	Torrance
Affiliation State:	CA
Affiliation Country:	Not reported
Affiliation Zip:	90504
Affiliation Phone:	,

Affiliation Type Desc:	Facility Mailing Address
Entity Name:	Mailing Address
Entity Title:	Not reported
Affiliation Address:	3700 W 190th St
Affiliation City:	Torrance
Affiliation State:	CA
Affiliation Country:	Not reported
Affiliation Zip:	90504
Affiliation Phone:	,

Affiliation Type Desc:	Facility Owner
Entity Name:	Torrance Refining Company LLC
Entity Title:	Not reported
Affiliation Address:	3700 W 190TH ST
Affiliation City:	TORRANCE
Affiliation State:	CA
Affiliation Country:	Not reported
Affiliation Zip:	905042929
Affiliation Phone:	3102122800,

Affiliation Type Desc:	Identification Signer
Entity Name:	Joe Alvarez
Entity Title:	EMERGENCY RESPONSE SUPERVISOR
Affiliation Address:	Not reported
Affiliation City:	Not reported
Affiliation State:	Not reported
Affiliation Country:	Not reported
Affiliation Zip:	Not reported
Affiliation Phone:	,

Affiliation Type Desc:	Onsite Treatment Unit Owner Operator
Entity Name:	Diane Lynch
Entity Title:	Environmental Waste Advisor
Affiliation Address:	Not reported
Affiliation City:	Not reported
Affiliation State:	Not reported
Affiliation Country:	Not reported
Affiliation Zip:	Not reported
Affiliation Phone:	,

Affiliation Type Desc:	Onsite Treatment Unit Owner Operator
Entity Name:	Steven Steach
Entity Title:	Torrance Refinery Manager
Affiliation Address:	Not reported
Affiliation City:	Not reported
Affiliation State:	Not reported
Affiliation Country:	Not reported

TORRANCE REFINING COMPANY LLC (Continued) **1000253665**

Affiliation Zip:	Not reported
Affiliation Phone:	,
Affiliation Type Desc:	Public Contact
Entity Name:	BARBARA GRAHAM
Entity Title:	Not reported
Affiliation Address:	Not reported
Affiliation City:	Not reported
Affiliation State:	Not reported
Affiliation Country:	Not reported
Affiliation Zip:	90504
Affiliation Phone:	3102124618,
Affiliation Type Desc:	CUPA District
Entity Name:	Los Angeles County Fire
Entity Title:	Not reported
Affiliation Address:	5825 Rickenbacker Road
Affiliation City:	Commerce
Affiliation State:	CA
Affiliation Country:	Not reported
Affiliation Zip:	90040-3027
Affiliation Phone:	(323) 890-4000,
Affiliation Type Desc:	Technical Contact
Entity Name:	TRAVIS DOMINGO
Entity Title:	Not reported
Affiliation Address:	Not reported
Affiliation City:	Not reported
Affiliation State:	Not reported
Affiliation Country:	Not reported
Affiliation Zip:	90504
Affiliation Phone:	3102124938,
Affiliation Type Desc:	Legal Owner
Entity Name:	Torrance Refining Company LLC
Entity Title:	Not reported
Affiliation Address:	3700 W 190th St.
Affiliation City:	Torrance
Affiliation State:	CA
Affiliation Country:	United States
Affiliation Zip:	90504
Affiliation Phone:	(310) 212-2800,
Affiliation Type Desc:	Onsite Treatment Unit Owner Operator
Entity Name:	C. Brian Ablett
Entity Title:	Torrance Refinery Manager
Affiliation Address:	Not reported
Affiliation City:	Not reported
Affiliation State:	Not reported
Affiliation Country:	Not reported
Affiliation Zip:	Not reported
Affiliation Phone:	,
Affiliation Type Desc:	Operator
Entity Name:	Torrance Refining Company LLC
Entity Title:	Not reported
Affiliation Address:	Not reported

TORRANCE REFINING COMPANY LLC (Continued) **1000253665**

Affiliation City:	Not reported
Affiliation State:	Not reported
Affiliation Country:	Not reported
Affiliation Zip:	Not reported
Affiliation Phone:	(310) 212-2800,

Affiliation Type Desc:	Parent Company
Entity Name:	PBF ENERGY INC
Entity Title:	Not reported
Affiliation Address:	Not reported
Affiliation City:	Not reported
Affiliation State:	Not reported
Affiliation Country:	Not reported
Affiliation Zip:	90504
Affiliation Phone:	,

Affiliation Type Desc:	Parent Corporation
Entity Name:	Torrance Refining Company LLC
Entity Title:	Not reported
Affiliation Address:	Not reported
Affiliation City:	Not reported
Affiliation State:	Not reported
Affiliation Country:	Not reported
Affiliation Zip:	Not reported
Affiliation Phone:	,

Affiliation Type Desc:	Property Owner
Entity Name:	Torrance Refining Company LLC
Entity Title:	Not reported
Affiliation Address:	3700 W. 190th St.
Affiliation City:	Torrance
Affiliation State:	CA
Affiliation Country:	United States
Affiliation Zip:	90504
Affiliation Phone:	(310) 212-2800,

Affiliation Type Desc:	Supervisor
Entity Name:	* Unknown
Entity Title:	Not reported
Affiliation Address:	Not reported
Affiliation City:	Not reported
Affiliation State:	Not reported
Affiliation Country:	Not reported
Affiliation Zip:	Not reported
Affiliation Phone:	,

Name:	TORRANCE REFINING COMPANY LLC
Address:	3700 W 190TH ST
City,State,Zip:	TORRANCE, CA 90504
Site ID:	29233
CERS ID:	CAD008354052
CERS Description:	Hazardous Waste

Violations:

Site ID:	29233
Site Name:	TORRANCE REFINING COMPANY LLC
Violation Date:	07-22-2009

TORRANCE REFINING COMPANY LLC (Continued) **1000253665**

Citation:	22 CCR 15 66265.31 - California Code of Regulations, Title 22, Chapter 15, Section(s) 66265.31
Violation Description:	Failure to maintain and operate the facility to minimize the possibility of a fire, explosion, or any unplanned sudden or non-sudden release of hazardous waste or hazardous waste constituents to the air, soil, or surface water which could threaten human health or the environment.
Violation Notes:	Returned to compliance on 08/05/2009. Observed red selenium accumulating in the secondary containment floors and sump.
Violation Division:	Los Angeles County Fire Department
Violation Program:	HWLQG
Violation Source:	CERS,

Site ID:	29233
Site Name:	TORRANCE REFINING COMPANY LLC
Violation Date:	09-20-2021
Citation:	19 CCR 4.5 2762.14(e) - California Code of Regulations, Title 19, Chapter 4.5, Section(s) 2762.14(e)
Violation Description:	Failure to develop corrective actions based on the PSCA Team recommendations and implement the corrective actions within twenty-four (24) months of the completion of the report.
Violation Notes:	Failure to develop corrective actions based on the PSCA team recommendations and implement the corrective actions within twenty-four (24) months of the completion of the report.
Violation Division:	Torrance Fire Department
Violation Program:	CalARP
Violation Source:	CERS,

Site ID:	29233
Site Name:	TORRANCE REFINING COMPANY LLC
Violation Date:	02-15-2012
Citation:	03001 - Search Title 8 regulations for 3999 D at https://www.dir.ca.gov/title8/index/T8index.asp
Violation Description:	Cal/OSHA Violation
Violation Notes:	Not reported
Violation Division:	Cal/OSHA
Violation Program:	OSHA
Violation Source:	CERS,

Site ID:	29233
Site Name:	TORRANCE REFINING COMPANY LLC
Violation Date:	08-17-2004
Citation:	California Water Code
Violation Description:	Not reported
Violation Notes:	October 2002 Effluent Violation - Discharge Point 001A (10/24/02): Zinc Daily Max (143 / 136 ug/L).
Violation Division:	Water Boards
Violation Program:	NPDESWW
Violation Source:	CIWQS,

Site ID:	29233
Site Name:	TORRANCE REFINING COMPANY LLC
Violation Date:	03-22-2005
Citation:	California Water Code
Violation Description:	Not reported
Violation Notes:	December 2004 Effluent Violation - Discharge Point 001B (12/29/04): Zinc Daily Max (619 / 495 ug/L).

TORRANCE REFINING COMPANY LLC (Continued) **1000253665**

Violation Division: Water Boards
Violation Program: NPDESWW
Violation Source: CIWQS,

Site ID: 29233
Site Name: TORRANCE REFINING COMPANY LLC
Violation Date: 09-20-2021
Citation: 19 CCR 4.5 2762.13(g) - California Code of Regulations, Title 19, Chapter 4.5, Section(s) 2762.13(g)
Violation Description: Failure to ensure the HCA team complete an HCA report within 90 calendar days following development of the recommendations. Failure to ensure the report includes: (1) A description of the composition, experience, and expertise of the members of the team that performed the HCA; (2) A description of the methodology used by the team; (3) A description of each process safety hazard analyzed by the team, pursuant to subsection 2762.13 (e)(2); (4) A description of the inherent safety measure(s) and safeguards analyzed by the team, pursuant to subsection 2762.13 (e)(3); and (5) The rationale for the inherent safety measures and safeguards recommended by the team for each process safety hazard, pursuant to subsection 2762.13 (f).
Violation Notes: Failure to ensure the HCA team complete an HCA report within 90 calendar days following development of the recommendations. Failure to ensure the report includes:13;(1) A description of the composition experience and expertise of the members of the team that performed the HCA;13;(2) A description of the methodology used by the team;13;(3) A description of each process safety hazard analyzed by the team pursuant to subsection 2762.13 (e)(2);13;(4) A description of the inherent safety measure(s) and safeguards analyzed by the team pursuant to subsection 2762.13 (e)(3); and13;(5) The rationale for the inherent safety measures and safeguards recommended by the team for each process safety hazard pursuant to subsection 2762.13 (f).13;
Violation Division: Torrance Fire Department
Violation Program: CalARP
Violation Source: CERS,

Site ID: 29233
Site Name: TORRANCE REFINING COMPANY LLC
Violation Date: 06-02-2005
Citation: California Water Code
Violation Description: Not reported
Violation Notes: February 2005 effluent violation Discharge Point 001B (2/19/05): Acute Toxicity (0% survival / 70% survival minimum).
Violation Division: Water Boards
Violation Program: NPDESWW
Violation Source: CIWQS,

Site ID: 29233
Site Name: TORRANCE REFINING COMPANY LLC
Violation Date: 03-22-2005
Citation: California Water Code
Violation Description: Not reported
Violation Notes: December 2004 Effluent Violation - Discharge Point 001B (12/29/04): Xylenes Daily Max (27 / 10 ug/L).
Violation Division: Water Boards
Violation Program: NPDESWW
Violation Source: CIWQS,

TORRANCE REFINING COMPANY LLC (Continued) **1000253665**

Site ID:	29233
Site Name:	TORRANCE REFINING COMPANY LLC
Violation Date:	08-17-2004
Citation:	California Water Code
Violation Description:	Not reported
Violation Notes:	December 2001 Effluent Violation - Discharge Point 001A (12/12/01): Benzene Daily Max (1.3 / 1.0 ug/L).
Violation Division:	Water Boards
Violation Program:	NPDESWW
Violation Source:	CIWQS,

Site ID:	29233
Site Name:	TORRANCE REFINING COMPANY LLC
Violation Date:	03-30-2018
Citation:	HSC 6.67 25270.4.5(a) - California Health and Safety Code, Chapter 6.67, Section(s) 25270.4.5(a)
Violation Description:	Failure to provide the following training to all oil-handling personnel: 1. Operation and maintenance of equipment to prevent discharges. 2. Discharge procedure protocols. 3. Applicable pollution control laws, rules, and regulations. 4. General facility operations. 5. Contents of the SPCC Plan.
Violation Notes:	Returned to compliance on 04/27/2018. OBSERVATION: Failure to provide training to all oil-handling personnel regarding one or more of the following: 1. The operation and maintenance of equipment to prevent discharges. 2. Discharge procedure protocols. 3. Applicable pollution control laws, rules, and regulations. 4. General facility operations. 5. The contents of the SPCC Plan. CORRECTIVE ACTION: Provide training in: 1. The operation and maintenance of equipment to prevent discharges. 2. Discharge procedure protocols. 3. Applicable pollution control laws, rules, and regulations. 4. General facility operations. AND 5. The contents of the SPCC Plan.
Violation Division:	Los Angeles County Fire Department
Violation Program:	APSA
Violation Source:	CERS,

Site ID:	29233
Site Name:	TORRANCE REFINING COMPANY LLC
Violation Date:	09-20-2021
Citation:	19 CCR 4.5 2762.2(j) - California Code of Regulations, Title 19, Chapter 4.5, Section(s) 2762.2(j)
Violation Description:	Failure to update and revalidate a written PHA at least once every five (5) years in accordance with the requirements of section 2762.2, to ensure that the PHA is consistent with the current process.
Violation Notes:	Failure to update and revalidate a written PHA at least once every five (5) years in accordance with the requirements of section 2762.2 to ensure that the PHA is consistent with the current process.
Violation Division:	Torrance Fire Department
Violation Program:	CalARP
Violation Source:	CERS,

Site ID:	29233
Site Name:	TORRANCE REFINING COMPANY LLC
Violation Date:	03-22-2005
Citation:	California Water Code
Violation Description:	Not reported
Violation Notes:	January 2005 Effluent Violation - Discharge Point 001B (1/5/05): Xylenes Daily Max (34 / 10 ug/L).

TORRANCE REFINING COMPANY LLC (Continued) **1000253665**

Violation Division: Water Boards
Violation Program: NPDESWW
Violation Source: CIWQS,

Site ID: 29233
Site Name: TORRANCE REFINING COMPANY LLC
Violation Date: 09-20-2021
Citation: 19 CCR 4.5 2762.2(c) - California Code of Regulations, Title 19, Chapter 4.5, Section(s) 2762.2(c)
Violation Description: Failure to ensure the PHA addresses: (1) The hazards of the process; (2) Previous publicly documented incidents in the petroleum refinery and petrochemical industry sector that are relevant to the PHA; (3) Damage Mechanism Review reports pursuant to subsection 2762.5(e) that are applicable to the process units; (4) Hierarchy of Hazard Control Analysis reports pursuant to section 2762.13 that are applicable to the process units; (5) A review of Management of Change documents completed since the last PHA that apply to the process unit. (6) Potential consequences of failures of process equipment; (7) Facility siting, including the placement of processes, equipment, buildings, employee occupancies and work stations in order to effectively protect employees and the public from process safety hazards; (8) Human factors as required under section 2762.15; (9) A qualitative evaluation of the types, severity, and likelihood of possible incidents that could result from a failure of a process or of process equipment; (10) The potential effects of external events, including seismic events, if applicable; and (11) The findings of incident investigations relevant to the process.
Violation Notes: Failure to ensure the PHA addresses:13.1 ...
Violation Division: Torrance Fire Department
Violation Program: CalARP
Violation Source: CERS,

Site ID: 29233
Site Name: TORRANCE REFINING COMPANY LLC
Violation Date: 05-03-1999
Citation: California Water Code
Violation Description: Not reported
Violation Notes: March 1999 effluent violation: Benzene.
Violation Division: Water Boards
Violation Program: NPDESWW
Violation Source: CIWQS,

Site ID: 29233
Site Name: TORRANCE REFINING COMPANY LLC
Violation Date: 05-14-2007
Citation: California Water Code
Violation Description: Not reported
Violation Notes: December 2000 effluent violation Discharge Point 001A (12/31/00): Chronic toxicity daily max (2 / 1.0 TUc).
Violation Division: Water Boards
Violation Program: NPDESWW
Violation Source: CIWQS,

Site ID: 29233
Site Name: TORRANCE REFINING COMPANY LLC
Violation Date: 08-28-2019
Citation: 22 CCR 15 66265.31 - California Code of Regulations, Title 22, Chapter

TORRANCE REFINING COMPANY LLC (Continued) **1000253665**

	15, Section(s) 66265.31
Violation Description:	Failure to maintain and operate the facility to minimize the possibility of a fire, explosion, or any unplanned sudden or non-sudden release of hazardous waste or hazardous waste constituents to air, soil, or surface water which could threaten human health or the environment.
Violation Notes:	Returned to compliance on 10/01/2019. OBSERVATION: Waste sandblasting media was observed accumulated on the floor surrounding the two sandblasting units adjacent to the mechanic shop and electric shop. CORRECTIVE ACTION: Submit photos/documentation to the CUPA demonstrating the spill has been properly removed and managed.
Violation Division:	Los Angeles County Fire Department
Violation Program:	HWLQG
Violation Source:	CERS,
Site ID:	29233
Site Name:	TORRANCE REFINING COMPANY LLC
Violation Date:	03-30-2018
Citation:	HSC 6.67 25270.4.5(a) - California Health and Safety Code, Chapter 6.67, Section(s) 25270.4.5(a)
Violation Description:	Failure to address in the SPCC Plan the type of oil and storage capacity for each fixed container, and either the type of oil and storage capacity for each mobile or portable container, or an estimate of the potential number of mobile or portable containers, the types of oil, and anticipated storage capacities.
Violation Notes:	Returned to compliance on 04/27/2018. OBSERVATION: Failure to address in the SPCC Plan the type of oil/fuel and storage capacity for each fixed, portable and/or mobile container including but not limited to tanks at the transportation yard (clear diesel & red dye diesel). CORRECTIVE ACTION: Amend the SPCC Plan to properly address the type and storage capacity of all fixed, portable and/or mobile containers, including an estimate of the number of portable or mobile containers.
Violation Division:	Los Angeles County Fire Department
Violation Program:	APSA
Violation Source:	CERS,
Site ID:	29233
Site Name:	TORRANCE REFINING COMPANY LLC
Violation Date:	09-20-2021
Citation:	19 CCR 4.5 2762.13(a) - California Code of Regulations, Title 19, Chapter 4.5, Section(s) 2762.13(a)
Violation Description:	Failure to conduct an HCA for all existing processes. Failure to ensure the HCA for existing processes is performed in accordance with the following schedule, and may be performed in conjunction with the PHA schedule: (1) No less than 50% of existing processes within three (3) years of the effective date of Article 6.5; (2) Remaining processes within five (5) years of the effective date of Article 6.5.
Violation Notes:	Failure to conduct an HCA for all existing processes. Failure to ensure the HCA for existing processes is performed in accordance with the following schedule and may be performed in conjunction with the PHA schedule: (1) No less than 50% of existing processes within three (3) years of the effective date of Article 6.5; (2) Remaining processes within five (5) years of the effective date of Article 6.5.
Violation Division:	Torrance Fire Department
Violation Program:	CalARP
Violation Source:	CERS,

TORRANCE REFINING COMPANY LLC (Continued) **1000253665**

Site ID:	29233
Site Name:	TORRANCE REFINING COMPANY LLC
Violation Date:	03-22-2005
Citation:	California Water Code
Violation Description:	Not reported
Violation Notes:	December 2004 effluent violation (12/29/04): Coliform daily max (5000 / 200 MPN).
Violation Division:	Water Boards
Violation Program:	NPDESWW
Violation Source:	CIWQS,

Site ID:	29233
Site Name:	TORRANCE REFINING COMPANY LLC
Violation Date:	03-30-2018
Citation:	HSC 6.67 25270.4.5(a) - California Health and Safety Code, Chapter 6.67, Section(s) 25270.4.5(a)
Violation Description:	Failure to use containers with material and construction compatible with material stored and conditions of storage such as pressure and temperature.
Violation Notes:	Returned to compliance on 04/27/2018. OBSERVATION: Failure to use containers with material and construction compatible with material stored and conditions of storage such as pressure and temperature. Observed transportation tank being used as a stationary tank for storing red diesel. The tank is not being used for the intended purpose. CORRECTIVE ACTION: Immediately remove all fuel stored in non-compatible containers. Store the fuel in containers with material and construction compatible with the material stored and conditions of storage such as pressure and temperature.
Violation Division:	Los Angeles County Fire Department
Violation Program:	APSA
Violation Source:	CERS,

Site ID:	29233
Site Name:	TORRANCE REFINING COMPANY LLC
Violation Date:	11-18-2011
Citation:	03001 - Search Title 8 regulations for 3999 D at https://www.dir.ca.gov/title8/index/T8index.asp
Violation Description:	Cal/OSHA Violation
Violation Notes:	Not reported
Violation Division:	Cal/OSHA
Violation Program:	OSHA
Violation Source:	CERS,

Site ID:	29233
Site Name:	TORRANCE REFINING COMPANY LLC
Violation Date:	06-02-2005
Citation:	California Water Code
Violation Description:	Not reported
Violation Notes:	February 2005 Effluent Violation - Discharge Point 001B (2/19/05): Xylenes Daily Max (27 / 10 ug/L).
Violation Division:	Water Boards
Violation Program:	NPDESWW
Violation Source:	CIWQS,

Site ID:	29233
Site Name:	TORRANCE REFINING COMPANY LLC
Violation Date:	03-30-2018

TORRANCE REFINING COMPANY LLC (Continued) **1000253665**

Citation:	HSC 6.67 25270.4.5(a) - California Health and Safety Code, Chapter 6.67, Section(s) 25270.4.5(a)
Violation Description:	Failure to ensure that tanks are inspected and tested by an appropriately qualified person in accordance with industry standards.
Violation Notes:	Returned to compliance on 05/29/2018. OBSERVATION: Failure to ensure that tanks are inspected and tested by an appropriately qualified person in accordance with industry standards. Observed smaller tanks such as the clear diesel tank at the transportation yard area not being inspected accordance with industry standards. CORRECTIVE ACTION: Ensure that tanks are inspected and tested by an appropriately qualified person in accordance with industry standards.
Violation Division:	Los Angeles County Fire Department
Violation Program:	APSA
Violation Source:	CERS,

Site ID:	29233
Site Name:	TORRANCE REFINING COMPANY LLC
Violation Date:	05-14-2007
Citation:	California Water Code
Violation Description:	Not reported
Violation Notes:	June 2001 Effluent Violation - Discharge Point 001B (06/14/01): Benzene inst. max (1.4 / 1.0 ug/L).
Violation Division:	Water Boards
Violation Program:	NPDESWW
Violation Source:	CIWQS,

Site ID:	29233
Site Name:	TORRANCE REFINING COMPANY LLC
Violation Date:	09-14-2016
Citation:	22 CCR 12 66262.34(f) - California Code of Regulations, Title 22, Chapter 12, Section(s) 66262.34(f)
Violation Description:	Failure to properly label hazardous waste accumulation containers with the following requirements: "Hazardous Waste", name and address of the generator, physical and chemical characteristics of the Hazardous Waste, and starting accumulation date.
Violation Notes:	Returned to compliance on 09/14/2016. OBSERVATION: A 1-gallon container of spent solvents did not have a hazardous waste label. All hazardous waste containers shall be marked with the following information: 1) the words Hazardous Waste ; 2) name and address of generator; 3) hazardous properties; 4) physical state; 5) composition (contents); and 6) accumulation start date. CORRECTIVE ACTION: None. The hazardous waste container was marked with all the required information at the time of inspection.
Violation Division:	Los Angeles County Fire Department
Violation Program:	HWLQG
Violation Source:	CERS,

Site ID:	29233
Site Name:	TORRANCE REFINING COMPANY LLC
Violation Date:	09-14-2016
Citation:	22 CCR 15 66265.52 - California Code of Regulations, Title 22, Chapter 15, Section(s) 66265.52
Violation Description:	Failure to include one or more elements in the Contingency Plan including but not limited to the following: description of actions personnel will take in response to a release or emergency, arrangements with local authorities, list of emergency coordinators including name, addresses & phone numbers, list of emergency equipment

TORRANCE REFINING COMPANY LLC (Continued) **1000253665**

and their physical description, location and capabilities, evacuation plan, and OES phone number. (If the owner or operator has already prepared a Spill Prevention, Control, and Countermeasures (SPCC) Plan or some other emergency or contingency plan, the owner or operator need only amend that plan to incorporate hazardous waste management provisions.)

Violation Notes: Returned to compliance on 09/14/2016. OBSERVATION: The facility s contingency plan submitted to the California Environmental Reporting System (CERS) for CERS ID #10118524 on 3/2/2016 is incomplete and does not indicate a brief outline of the capabilities of emergency equipment. The contingency plan must include: 1) Description of actions facility personnel will take in response to fires, explosions, or any sudden or non-sudden release of hazardous waste to air, soil or surface water at the facility; 2) Description of arrangements made with local police departments, fire departments, hospitals, contractors and State and local emergency response teams to coordinate emergency services; 3) List name, address, and phone numbers (office/home/cell) of all persons qualified to act as emergency coordinator. Where more than one person is listed, one shall be named as the primary emergency coordinator and all others in order in which they will assume responsibilities; 4) List all emergency equipment, which includes [Truncated]

Violation Division: Los Angeles County Fire Department
Violation Program: HWLQG
Violation Source: CERS,

Site ID: 29233
Site Name: TORRANCE REFINING COMPANY LLC
Violation Date: 05-14-2007
Citation: California Water Code
Violation Description: Not reported
Violation Notes: Deficient August 2001 DMR Discharge Point 001A: Settleable solids, specific conductance not reported weekly for 8/4/01.
Violation Division: Water Boards
Violation Program: NPDESWW
Violation Source: CIWQS,

Site ID: 29233
Site Name: TORRANCE REFINING COMPANY LLC
Violation Date: 09-20-2021
Citation: 19 CCR 4.5 2762.3(a)(1) - California Code of Regulations, Title 19, Chapter 4.5, Section(s) 2762.3(a)(1)
Violation Description: Failure to develop and implement written operating procedures that address the steps for each operating phase or mode of operation: (A) Startup; (B) Normal operations; (C) Temporary operations as the need arises; (D) Emergency shutdown, including the conditions under which emergency shutdown is required, provisions granting the authority of the qualified operator to shut down the operation or process, and the assignment of responsibilities to qualified operators in order to ensure that emergency shutdown is executed in a safe and timely manner; (E) Normal shutdown; and, (F) Startup following a turnaround, a planned or unplanned shutdown, or after an emergency shutdown.
Violation Notes: Failure to develop and implement written operating procedures that address the steps for each operating phase or mode of operation:13;(A) Startup;13;(B) Normal operations;13;(C) Temporary operations as the need arises;13;(D) Emergency shutdown including the conditions under which emergency shutdown is required provisions granting the authority

TORRANCE REFINING COMPANY LLC (Continued) **1000253665**

of the qualified operator to shut down the operation or process and the assignment of responsibilities to qualified operators in order to ensure that emergency shutdown is executed in a safe and timely manner;13;(E) Normal shutdown; and13;(F) Startup following a turnaround a planned or unplanned shutdown or after an emergency shutdown.13;

Violation Division: Torrance Fire Department
Violation Program: CalARP
Violation Source: CERS,

Site ID: 29233
Site Name: TORRANCE REFINING COMPANY LLC
Violation Date: 06-21-2007
Citation: California Water Code
Violation Description: Not reported
Violation Notes: February 2003 Effluent Violation - Discharge Point 001B (2/12/03): Xylene Daily Max (56 / 10 ug/L).
Violation Division: Water Boards
Violation Program: NPDESWW
Violation Source: CIWQS,

Site ID: 29233
Site Name: TORRANCE REFINING COMPANY LLC
Violation Date: 06-19-2009
Citation: HSC 6.67 Multiple Sections - California Health and Safety Code, Chapter 6.67, Section(s) Multiple Sections
Violation Description: RCRA Large Quantity Generator Program - Administration/Documentation - General
Violation Notes: Not reported
Violation Division: Los Angeles County Fire Department (La Habra)
Violation Program: HWLQG
Violation Source: CERS,

Site ID: 29233
Site Name: TORRANCE REFINING COMPANY LLC
Violation Date: 03-22-2005
Citation: California Water Code
Violation Description: Not reported
Violation Notes: January 2005 effluent violation Discharge Point 001B (1/5/05): Acute Toxicity (0% survival / 70% survival minimum).
Violation Division: Water Boards
Violation Program: NPDESWW
Violation Source: CIWQS,

Site ID: 29233
Site Name: TORRANCE REFINING COMPANY LLC
Violation Date: 05-14-2007
Citation: California Water Code
Violation Description: Not reported
Violation Notes: Deficient April 2001 DMR Discharge Point 001A: Residual chlorine, BTXE, turbidity, TSS, settleable solids, pH, temperature, total hardness, dissolved oxygen, specific conductance not reported weekly for 4/7/01.
Violation Division: Water Boards
Violation Program: NPDESWW
Violation Source: CIWQS,

TORRANCE REFINING COMPANY LLC (Continued) **1000253665**

Evaluation:

Eval General Type:	Compliance Sampling Inspection
Eval Date:	01-16-2003
Violations Found:	No
Eval Type:	RWQCB Type A compliance inspection
Eval Notes:	Not reported
Eval Division:	Water Boards
Eval Program:	NPDINDLRG
Eval Source:	CIWQS,

Eval General Type:	Compliance Evaluation Inspection
Eval Date:	01-26-2005
Violations Found:	No
Eval Type:	DTSC Compliance Evaluation Inspection
Eval Notes:	Compliance Evaluation Inspection - Treatment, Storage and Disposal
Eval Division:	Department of Toxic Substances Control
Eval Program:	DTSC_ENF
Eval Source:	ENVSTORHAZ,

Eval General Type:	Other/Unknown
Eval Date:	02-24-2017
Violations Found:	No
Eval Type:	Other, not routine, done by local agency
Eval Notes:	Not reported
Eval Division:	Los Angeles County Fire Department
Eval Program:	CA
Eval Source:	CERS,

Eval General Type:	Other/Unknown
Eval Date:	02-28-2017
Violations Found:	No
Eval Type:	Other, not routine, done by local agency
Eval Notes:	Not reported
Eval Division:	Los Angeles County Fire Department
Eval Program:	CA
Eval Source:	CERS,

Eval General Type:	Other/Unknown
Eval Date:	03-02-2017
Violations Found:	No
Eval Type:	Other, not routine, done by local agency
Eval Notes:	Not reported
Eval Division:	Los Angeles County Fire Department
Eval Program:	CA
Eval Source:	CERS,

Eval General Type:	Other/Unknown
Eval Date:	03-08-2019
Violations Found:	No
Eval Type:	Other, not routine, done by local agency
Eval Notes:	This is a test
Eval Division:	Torrance Fire Department
Eval Program:	CalARP
Eval Source:	CERS,

Eval General Type:	Other/Unknown
Eval Date:	03-10-2017

TORRANCE REFINING COMPANY LLC (Continued) **1000253665**

Violations Found:	No
Eval Type:	Other, not routine, done by local agency
Eval Notes:	Not reported
Eval Division:	Los Angeles County Fire Department
Eval Program:	CA
Eval Source:	CERS,

Eval General Type:	Compliance Sampling Inspection
Eval Date:	03-26-2002
Violations Found:	No
Eval Type:	RWQCB Type A compliance inspection
Eval Notes:	Not reported
Eval Division:	Water Boards
Eval Program:	NPDINDLRG
Eval Source:	CIWQS,

Eval General Type:	Compliance Sampling Inspection
Eval Date:	05-03-2004
Violations Found:	No
Eval Type:	RWQCB Type A compliance inspection
Eval Notes:	Not reported
Eval Division:	Water Boards
Eval Program:	NPDINDLRG
Eval Source:	CIWQS,

Eval General Type:	Compliance Evaluation Inspection
Eval Date:	05-08-2013
Violations Found:	No
Eval Type:	Routine done by local agency
Eval Notes:	Inspected by S. Uyehara, HMS II Consent D Lynch
Eval Division:	Los Angeles County Fire Department
Eval Program:	APSA
Eval Source:	CERS,

Eval General Type:	Compliance Evaluation Inspection
Eval Date:	05-12-2020
Violations Found:	No
Eval Type:	RWQCB Type B compliance inspection
Eval Notes:	Not reported
Eval Division:	Water Boards
Eval Program:	NPDINDLRG
Eval Source:	CIWQS,

Eval General Type:	Information Request
Eval Date:	05-23-2005
Violations Found:	No
Eval Type:	DTSC Financial Records Review
Eval Notes:	Financial Records Review - Treatment, Storage and Disposal
Eval Division:	Department of Toxic Substances Control
Eval Program:	DTSC_ENF
Eval Source:	ENVSTORHAZ,

Eval General Type:	Compliance Evaluation Inspection
Eval Date:	06-02-1999
Violations Found:	No
Eval Type:	DTSC Compliance Evaluation Inspection
Eval Notes:	Compliance Evaluation Inspection - Treatment, Storage and Disposal

TORRANCE REFINING COMPANY LLC (Continued) **1000253665**

Eval Division:	Department of Toxic Substances Control
Eval Program:	DTSC_ENF
Eval Source:	ENVSTORHAZ,
Eval General Type:	Compliance Evaluation Inspection
Eval Date:	06-08-2009
Violations Found:	No
Eval Type:	Routine done by local agency
Eval Notes:	Inspector Name: LA County Fire CUPA
Eval Division:	Los Angeles County Fire Department (La Habra)
Eval Program:	HWLQG
Eval Source:	CERS,
Eval General Type:	Compliance Evaluation Inspection
Eval Date:	06-15-2009
Violations Found:	No
Eval Type:	Routine done by local agency
Eval Notes:	Inspector Name: LA County Fire Department
Eval Division:	Los Angeles County Fire Department (La Habra)
Eval Program:	HWLQG
Eval Source:	CERS,
Eval General Type:	Compliance Sampling Inspection
Eval Date:	06-30-1997
Violations Found:	No
Eval Type:	RWQCB Type A compliance inspection
Eval Notes:	Not reported
Eval Division:	Water Boards
Eval Program:	NPDINDLRG
Eval Source:	CIWQS,
Eval General Type:	Compliance Sampling Inspection
Eval Date:	07-15-2004
Violations Found:	No
Eval Type:	RWQCB Type A compliance inspection
Eval Notes:	Not reported
Eval Division:	Water Boards
Eval Program:	NPDINDLRG
Eval Source:	CIWQS,
Eval General Type:	Compliance Evaluation Inspection
Eval Date:	08-28-2019
Violations Found:	No
Eval Type:	Routine done by local agency
Eval Notes:	Diane Lynch, Environmental Advisor No significant violation was observed at the time of inspection.
Eval Division:	Los Angeles County Fire Department
Eval Program:	APSA
Eval Source:	CERS,
Eval General Type:	Compliance Evaluation Inspection
Eval Date:	08-28-2019
Violations Found:	Yes
Eval Type:	Routine done by local agency
Eval Notes:	Diane Lynch, Environmental Advisor
Eval Division:	Los Angeles County Fire Department
Eval Program:	HWLQG

TORRANCE REFINING COMPANY LLC (Continued) **1000253665**

Eval Source:	CERS,
Eval General Type:	Compliance Sampling Inspection
Eval Date:	08-29-2001
Violations Found:	No
Eval Type:	RWQCB Type A compliance inspection
Eval Notes:	Not reported
Eval Division:	Water Boards
Eval Program:	NPDINDLRG
Eval Source:	CIWQS,
Eval General Type:	Compliance Evaluation Inspection
Eval Date:	09-14-2016
Violations Found:	No
Eval Type:	Routine done by local agency
Eval Notes:	Amy Kim, Environmental Advisor No violations observed at the time of inspection. The inspection was conducted on 9/13/2016 and 9/14/2016.
Eval Division:	Los Angeles County Fire Department
Eval Program:	CE
Eval Source:	CERS,
Eval General Type:	Compliance Evaluation Inspection
Eval Date:	09-20-2021
Violations Found:	Yes
Eval Type:	Routine done by local agency
Eval Notes:	Inspections and meetings were done with refinery personnel and DFM/ Fire Marshal David Dumais and FPM Richard Kazandjian. Follow up meeting will take place to ensure compliance with timelines. First Name:Richard Last Name:Kazandjian Employee Id:18140 Apparatus & Shift:CRRD
Eval Division:	Torrance Fire Department
Eval Program:	CalARP
Eval Source:	CERS,
Eval General Type:	Compliance Evaluation Inspection
Eval Date:	10-01-2015
Violations Found:	No
Eval Type:	Routine done by local agency
Eval Notes:	below threshold quanitities.
Eval Division:	Torrance Fire Department
Eval Program:	HMRRP
Eval Source:	CERS,
Eval General Type:	Compliance Evaluation Inspection
Eval Date:	10-26-2017
Violations Found:	No
Eval Type:	RWQCB Type B compliance inspection
Eval Notes:	Not reported
Eval Division:	Water Boards
Eval Program:	NPDINDLRG
Eval Source:	CIWQS,
Eval General Type:	Compliance Sampling Inspection
Eval Date:	10-30-2003
Violations Found:	No
Eval Type:	RWQCB Type A compliance inspection
Eval Notes:	Not reported

TORRANCE REFINING COMPANY LLC (Continued) **1000253665**

Eval Division:	Water Boards
Eval Program:	NPDINDLRG
Eval Source:	CIWQS,
Eval General Type:	Compliance Sampling Inspection
Eval Date:	11-13-2013
Violations Found:	No
Eval Type:	RWQCB Type A compliance inspection
Eval Notes:	Not reported
Eval Division:	Water Boards
Eval Program:	NPDINDLRG
Eval Source:	CIWQS,
Eval General Type:	Information Request
Eval Date:	12-05-2016
Violations Found:	Yes
Eval Type:	DTSC Non-financial Record Review
Eval Notes:	Non-financial Record Review - Generator
Eval Division:	Department of Toxic Substances Control
Eval Program:	DTSC_ENF
Eval Source:	ENVSTORHAZ,
Eval General Type:	Compliance Evaluation Inspection
Eval Date:	02-20-2008
Violations Found:	No
Eval Type:	DTSC Compliance Evaluation Inspection
Eval Notes:	Compliance Evaluation Inspection - Generator
Eval Division:	Department of Toxic Substances Control
Eval Program:	DTSC_ENF
Eval Source:	ENVSTORHAZ,
Eval General Type:	Compliance Sampling Inspection
Eval Date:	02-21-2007
Violations Found:	No
Eval Type:	RWQCB Type A compliance inspection
Eval Notes:	Not reported
Eval Division:	Water Boards
Eval Program:	NPDINDLRG
Eval Source:	CIWQS,
Eval General Type:	Compliance Sampling Inspection
Eval Date:	02-26-2010
Violations Found:	No
Eval Type:	RWQCB Type A compliance inspection
Eval Notes:	Not reported
Eval Division:	Water Boards
Eval Program:	NPDINDLRG
Eval Source:	CIWQS,
Eval General Type:	Other/Unknown
Eval Date:	03-07-2017
Violations Found:	No
Eval Type:	Other, not routine, done by local agency
Eval Notes:	Not reported
Eval Division:	Los Angeles County Fire Department
Eval Program:	CA
Eval Source:	CERS,

TORRANCE REFINING COMPANY LLC (Continued) **1000253665**

Eval General Type:	Other/Unknown
Eval Date:	03-29-2018
Violations Found:	No
Eval Type:	Other, not routine, done by local agency
Eval Notes:	Joint inspection and training with US EPA
Eval Division:	Los Angeles County Fire Department
Eval Program:	APSA
Eval Source:	CERS,

Eval General Type:	Compliance Evaluation Inspection
Eval Date:	04-18-2000
Violations Found:	Yes
Eval Type:	DTSC Compliance Evaluation Inspection
Eval Notes:	Compliance Evaluation Inspection - Treatment, Storage and Disposal Return To Compliance: 2000-04-18 00:00:00
Eval Division:	Department of Toxic Substances Control
Eval Program:	DTSC_ENF
Eval Source:	ENVSTORHAZ,

Eval General Type:	Initial Site Inspection
Eval Date:	04-24-2013
Violations Found:	No
Eval Type:	Prerequirement inspection
Eval Notes:	Not reported
Eval Division:	Water Boards
Eval Program:	NPDINDLRG
Eval Source:	CIWQS,

Eval General Type:	Compliance Sampling Inspection
Eval Date:	05-21-2003
Violations Found:	No
Eval Type:	RWQCB Type A compliance inspection
Eval Notes:	Not reported
Eval Division:	Water Boards
Eval Program:	NPDINDLRG
Eval Source:	CIWQS,

Eval General Type:	Compliance Sampling Inspection
Eval Date:	06-11-2008
Violations Found:	No
Eval Type:	RWQCB Type A compliance inspection
Eval Notes:	Not reported
Eval Division:	Water Boards
Eval Program:	NPDINDLRG
Eval Source:	CIWQS,

Eval General Type:	Compliance Evaluation Inspection
Eval Date:	06-15-2011
Violations Found:	No
Eval Type:	DTSC Compliance Evaluation Inspection
Eval Notes:	Compliance Evaluation Inspection - Generator
Eval Division:	Department of Toxic Substances Control
Eval Program:	DTSC_ENF
Eval Source:	ENVSTORHAZ,

Eval General Type:	Compliance Evaluation Inspection
Eval Date:	06-19-2009

TORRANCE REFINING COMPANY LLC (Continued) **1000253665**

Violations Found:	Yes
Eval Type:	Routine done by local agency
Eval Notes:	Inspector Name: LA County Fire Department CUPA
Eval Division:	Los Angeles County Fire Department (La Habra)
Eval Program:	HWLQG
Eval Source:	CERS,
Eval General Type:	Compliance Evaluation Inspection
Eval Date:	07-14-2014
Violations Found:	No
Eval Type:	Routine done by local agency
Eval Notes:	Crude Unit HAZOP
Eval Division:	Torrance Fire Department
Eval Program:	CalARP
Eval Source:	CERS,
Eval General Type:	Self Reported
Eval Date:	08-06-2003
Violations Found:	Yes
Eval Type:	Facility Self Disclosure to DTSC
Eval Notes:	Facility Self Disclosure - Treatment, Storage and Disposal Return To Compliance: 2007-02-15 00:00:00
Eval Division:	Department of Toxic Substances Control
Eval Program:	DTSC_ENF
Eval Source:	ENVSTORHAZ,
Eval General Type:	Compliance Evaluation Inspection
Eval Date:	08-28-2019
Violations Found:	No
Eval Type:	Routine done by local agency
Eval Notes:	Diane Lynch, Environmental Advisor
Eval Division:	Los Angeles County Fire Department
Eval Program:	CA
Eval Source:	CERS,
Eval General Type:	Compliance Evaluation Inspection
Eval Date:	09-14-2016
Violations Found:	No
Eval Type:	Routine done by local agency
Eval Notes:	Amy Kim, Environmental Advisor No violations observed at the time of inspection. The inspection was conducted on 9/13/2016 and 9/14/2016.
Eval Division:	Los Angeles County Fire Department
Eval Program:	CA
Eval Source:	CERS,
Eval General Type:	Compliance Evaluation Inspection
Eval Date:	11-25-2013
Violations Found:	No
Eval Type:	Routine done by local agency
Eval Notes:	2013 CERS submittal complete.
Eval Division:	Torrance Fire Department
Eval Program:	HMRRP
Eval Source:	CERS,
Eval General Type:	Other/Unknown
Eval Date:	03-08-2017
Violations Found:	No

TORRANCE REFINING COMPANY LLC (Continued) **1000253665**

Eval Type:	Other, not routine, done by local agency
Eval Notes:	Not reported
Eval Division:	Los Angeles County Fire Department
Eval Program:	CA
Eval Source:	CERS,

Eval General Type:	Other/Unknown
Eval Date:	03-09-2017
Violations Found:	No
Eval Type:	Other, not routine, done by local agency
Eval Notes:	Not reported
Eval Division:	Los Angeles County Fire Department
Eval Program:	CA
Eval Source:	CERS,

Eval General Type:	Compliance Evaluation Inspection
Eval Date:	03-18-2009
Violations Found:	No
Eval Type:	DTSC Compliance Evaluation Inspection
Eval Notes:	Compliance Evaluation Inspection - Generator
Eval Division:	Department of Toxic Substances Control
Eval Program:	DTSC_ENF
Eval Source:	ENVSTORHAZ,

Eval General Type:	Other/Unknown
Eval Date:	04-17-2015
Violations Found:	No
Eval Type:	Other, not routine, done by local agency
Eval Notes:	Not reported
Eval Division:	Los Angeles County Fire Department
Eval Program:	HWLQG
Eval Source:	CERS,

Eval General Type:	Compliance Evaluation Inspection
Eval Date:	04-24-2001
Violations Found:	Yes
Eval Type:	DTSC Compliance Evaluation Inspection
Eval Notes:	Compliance Evaluation Inspection - Treatment, Storage and Disposal Return To Compliance: 2001-04-26 00:00:00
Eval Division:	Department of Toxic Substances Control
Eval Program:	DTSC_ENF
Eval Source:	ENVSTORHAZ,

Eval General Type:	Other/Unknown
Eval Date:	05-30-2018
Violations Found:	No
Eval Type:	Other, not routine, done by local agency
Eval Notes:	Not reported
Eval Division:	Los Angeles County Fire Department
Eval Program:	APSA
Eval Source:	CERS,

Eval General Type:	Compliance Evaluation Inspection
Eval Date:	06-11-2014
Violations Found:	No
Eval Type:	Routine done by local agency
Eval Notes:	PRTR Hazop

TORRANCE REFINING COMPANY LLC (Continued) **1000253665**

Eval Division:	Torrance Fire Department
Eval Program:	CalARP
Eval Source:	CERS,
Eval General Type:	Compliance Evaluation Inspection
Eval Date:	06-19-1995
Violations Found:	Yes
Eval Type:	DTSC Compliance Evaluation Inspection
Eval Notes:	Compliance Evaluation Inspection - Treatment, Storage and Disposal Return To Compliance: 1995-12-04 00:00:00
Eval Division:	Department of Toxic Substances Control
Eval Program:	DTSC_ENF
Eval Source:	ENVSTORHAZ,
Eval General Type:	Compliance Sampling Inspection
Eval Date:	06-25-1998
Violations Found:	No
Eval Type:	RWQCB Type A compliance inspection
Eval Notes:	Not reported
Eval Division:	Water Boards
Eval Program:	NPDINDLRG
Eval Source:	CIWQS,
Eval General Type:	Compliance Evaluation Inspection
Eval Date:	06-28-1996
Violations Found:	No
Eval Type:	RWQCB Type B compliance inspection
Eval Notes:	Not reported
Eval Division:	Water Boards
Eval Program:	NPDINDLRG
Eval Source:	CIWQS,
Eval General Type:	Compliance Evaluation Inspection
Eval Date:	08-28-2019
Violations Found:	No
Eval Type:	Routine done by local agency
Eval Notes:	Diane Lynch, Environmental Advisor
Eval Division:	Los Angeles County Fire Department
Eval Program:	CE
Eval Source:	CERS,
Eval General Type:	Compliance Evaluation Inspection
Eval Date:	09-04-2019
Violations Found:	No
Eval Type:	Routine done by local agency
Eval Notes:	Consent given by J. Alvarez
Eval Division:	Torrance Fire Department
Eval Program:	HMRRP
Eval Source:	CERS,
Eval General Type:	Compliance Evaluation Inspection
Eval Date:	09-14-2016
Violations Found:	Yes
Eval Type:	Routine done by local agency
Eval Notes:	Amy Kim, Environmental Advisor No violations observed at the time of inspection. The inspection was conducted on 9/13/2016 and 9/14/2016.
Eval Division:	Los Angeles County Fire Department

TORRANCE REFINING COMPANY LLC (Continued) **1000253665**

Eval Program:	HWLQG
Eval Source:	CERS,
Eval General Type:	Compliance Sampling Inspection
Eval Date:	10-19-2007
Violations Found:	No
Eval Type:	RWQCB Type A compliance inspection
Eval Notes:	Not reported
Eval Division:	Water Boards
Eval Program:	NPDINDLRG
Eval Source:	CIWQS,
Eval General Type:	Compliance Evaluation Inspection
Eval Date:	10-20-2017
Violations Found:	No
Eval Type:	Routine done by local agency
Eval Notes:	CalARP with LACO
Eval Division:	Torrance Fire Department
Eval Program:	HMRRP
Eval Source:	CERS,
Eval General Type:	Compliance Evaluation Inspection
Eval Date:	11-25-2013
Violations Found:	No
Eval Type:	Routine done by local agency
Eval Notes:	Not reported
Eval Division:	Torrance Fire Department
Eval Program:	CalARP
Eval Source:	CERS,
Eval General Type:	Compliance Sampling Inspection
Eval Date:	12-22-1999
Violations Found:	No
Eval Type:	RWQCB Type A compliance inspection
Eval Notes:	Not reported
Eval Division:	Water Boards
Eval Program:	NPDINDLRG
Eval Source:	CIWQS,
Eval General Type:	Compliance Evaluation Inspection
Eval Date:	01-19-2011
Violations Found:	No
Eval Type:	Routine done by local agency
Eval Notes:	Unit 8 Unsat Gas Plant
Eval Division:	Torrance Fire Department
Eval Program:	CalARP
Eval Source:	CERS,
Eval General Type:	Compliance Evaluation Inspection
Eval Date:	01-20-2014
Violations Found:	No
Eval Type:	Routine done by local agency
Eval Notes:	Alky Hazop
Eval Division:	Torrance Fire Department
Eval Program:	CalARP
Eval Source:	CERS,

TORRANCE REFINING COMPANY LLC (Continued) **1000253665**

Eval General Type:	Other/Unknown
Eval Date:	02-15-2017
Violations Found:	No
Eval Type:	Other, not routine, done by local agency
Eval Notes:	Not reported
Eval Division:	Los Angeles County Fire Department
Eval Program:	CA
Eval Source:	CERS,

Eval General Type:	Compliance Evaluation Inspection
Eval Date:	03-30-2018
Violations Found:	Yes
Eval Type:	Routine done by local agency
Eval Notes:	Penny Wirsing, Environmental Section Supervisor Diane Lynch, Environmental Scientist Raquel Villa Gomez, Tank Work Coordinator
Eval Division:	Los Angeles County Fire Department
Eval Program:	APSA
Eval Source:	CERS,

Eval General Type:	Compliance Sampling Inspection
Eval Date:	04-14-2011
Violations Found:	No
Eval Type:	RWQCB Type A compliance inspection
Eval Notes:	Not reported
Eval Division:	Water Boards
Eval Program:	NPDINDLRG
Eval Source:	CIWQS,

Eval General Type:	Other/Unknown
Eval Date:	04-21-2015
Violations Found:	No
Eval Type:	Other, not routine, done by local agency
Eval Notes:	Not reported
Eval Division:	Los Angeles County Fire Department
Eval Program:	HWLQG
Eval Source:	CERS,

Eval General Type:	Compliance Evaluation Inspection
Eval Date:	04-23-2003
Violations Found:	No
Eval Type:	DTSC Compliance Evaluation Inspection
Eval Notes:	Compliance Evaluation Inspection - Treatment, Storage and Disposal
Eval Division:	Department of Toxic Substances Control
Eval Program:	DTSC_ENF
Eval Source:	ENVSTORHAZ,

Eval General Type:	Compliance Evaluation Inspection
Eval Date:	04-24-2002
Violations Found:	No
Eval Type:	DTSC Compliance Evaluation Inspection
Eval Notes:	Compliance Evaluation Inspection - Treatment, Storage and Disposal
Eval Division:	Department of Toxic Substances Control
Eval Program:	DTSC_ENF
Eval Source:	ENVSTORHAZ,

Eval General Type:	Other/Unknown
Eval Date:	04-30-2018

TORRANCE REFINING COMPANY LLC (Continued) **1000253665**

Violations Found:	No
Eval Type:	Other, not routine, done by local agency
Eval Notes:	Not reported
Eval Division:	Los Angeles County Fire Department
Eval Program:	APSA
Eval Source:	CERS,

Eval General Type:	Compliance Evaluation Inspection
Eval Date:	05-08-2013
Violations Found:	No
Eval Type:	Routine done by local agency
Eval Notes:	Inspected by S. Uyehara, HMS II Consent D Lynch
Eval Division:	Los Angeles County Fire Department
Eval Program:	HWLQG
Eval Source:	CERS,

Eval General Type:	Compliance Evaluation Inspection
Eval Date:	06-01-2009
Violations Found:	No
Eval Type:	Routine done by local agency
Eval Notes:	Inspector Name: LA County Fire CUPA
Eval Division:	Los Angeles County Fire Department (La Habra)
Eval Program:	HWLQG
Eval Source:	CERS,

Eval General Type:	Compliance Evaluation Inspection
Eval Date:	06-12-2009
Violations Found:	No
Eval Type:	Routine done by local agency
Eval Notes:	Inspector Name: LA County Fire
Eval Division:	Los Angeles County Fire Department (La Habra)
Eval Program:	HWLQG
Eval Source:	CERS,

Eval General Type:	Compliance Sampling Inspection
Eval Date:	06-29-1999
Violations Found:	No
Eval Type:	RWQCB Type A compliance inspection
Eval Notes:	Not reported
Eval Division:	Water Boards
Eval Program:	NPDINDLRG
Eval Source:	CIWQS,

Eval General Type:	Information Request
Eval Date:	07-20-2010
Violations Found:	Yes
Eval Type:	DTSC Financial Records Review
Eval Notes:	Financial Records Review - Generator Return To Compliance: 2010-10-01 00:00:00
Eval Division:	Department of Toxic Substances Control
Eval Program:	DTSC_ENF
Eval Source:	ENVSTORHAZ,

Eval General Type:	Other/Unknown
Eval Date:	07-22-2009
Violations Found:	Yes
Eval Type:	Other, not routine, done by local agency

TORRANCE REFINING COMPANY LLC (Continued) **1000253665**

Eval Notes:	Inspector Name: LA County Fire Dept. CUPA
Eval Division:	Los Angeles County Fire Department
Eval Program:	HWLQG
Eval Source:	CERS,
Eval General Type:	Occupational Safety and Health Administration Inspection
Eval Date:	09-16-2011
Violations Found:	Yes
Eval Type:	Cal/OSHA Inspection
Eval Notes:	Not reported
Eval Division:	Cal/OSHA
Eval Program:	OSHA
Eval Source:	CERS,
Eval General Type:	Compliance Evaluation Inspection
Eval Date:	09-20-2021
Violations Found:	No
Eval Type:	Routine done by local agency
Eval Notes:	Inspections and meetings were done with refinery personnel and DFM/ Fire Marshal David Dumais and FPM Richard Kazandjian. Follow up meeting will take place to ensure compliance with timelines. First Name:Richard Last Name:Kazandjian Employee Id:18140 Apparatus & Shift:CRRD
Eval Division:	Torrance Fire Department
Eval Program:	HMRRP
Eval Source:	CERS,
Eval General Type:	Compliance Evaluation Inspection
Eval Date:	10-20-2017
Violations Found:	No
Eval Type:	Routine done by local agency
Eval Notes:	CalARP with LACO
Eval Division:	Torrance Fire Department
Eval Program:	CalARP
Eval Source:	CERS,
Eval General Type:	Compliance Evaluation Inspection
Eval Date:	11-03-2010
Violations Found:	No
Eval Type:	Routine done by local agency
Eval Notes:	CHD inspection; tank farm
Eval Division:	Torrance Fire Department
Eval Program:	CalARP
Eval Source:	CERS,
Eval General Type:	Compliance Evaluation Inspection
Eval Date:	11-07-2014
Violations Found:	No
Eval Type:	Routine done by local agency
Eval Notes:	2014 CERS submittal complete.
Eval Division:	Torrance Fire Department
Eval Program:	HMRRP
Eval Source:	CERS,
Eval General Type:	Compliance Sampling Inspection
Eval Date:	11-17-2015
Violations Found:	No

TORRANCE REFINING COMPANY LLC (Continued) **1000253665**

Eval Type: RWQCB Type A compliance inspection
Eval Notes: Not reported
Eval Division: Water Boards
Eval Program: NPDINDLRG
Eval Source: CIWQS,

Enforcement Action:
Site ID: 29233
Site Name: TORRANCE REFINING COMPANY LLC
Site Address: 3700 W 190TH ST
Site City: TORRANCE
Site Zip: 90504
Enf Action Date: 01-26-2007
Enf Action Type: Federal Consent Order with Enforcement and Settlement
Enf Action Description: Federal Consent Order with Enforcement and Settlement
Enf Action Notes: Not reported
Enf Action Division: Department of Toxic Substances Control
Enf Action Program: DTSC_ENF
Enf Action Source: ENVSTORHAZ,

Site ID: 29233
Site Name: TORRANCE REFINING COMPANY LLC
Site Address: 3700 W 190TH ST
Site City: TORRANCE
Site Zip: 90504
Enf Action Date: 03-28-1988
Enf Action Type: Clean-up and Abatement Order
Enf Action Description: Clean-up and Abatement Order
Enf Action Notes: Not reported
Enf Action Division: Water Boards
Enf Action Program: NPDINDLRG
Enf Action Source: CIWQS,

Site ID: 29233
Site Name: TORRANCE REFINING COMPANY LLC
Site Address: 3700 W 190TH ST
Site City: TORRANCE
Site Zip: 90504
Enf Action Date: 06-12-2007
Enf Action Type: Notice of Violation (Water)
Enf Action Description: Notice of Violation Letter (Informal)
Enf Action Notes: Not reported
Enf Action Division: Water Boards
Enf Action Program: NPDINDLRG
Enf Action Source: CIWQS,

Site ID: 29233
Site Name: TORRANCE REFINING COMPANY LLC
Site Address: 3700 W 190TH ST
Site City: TORRANCE
Site Zip: 90504
Enf Action Date: 06-30-2000
Enf Action Type: Federal Consent Order with Enforcement and Settlement
Enf Action Description: Federal Consent Order with Enforcement and Settlement
Enf Action Notes: Not reported
Enf Action Division: Department of Toxic Substances Control
Enf Action Program: DTSC_ENF

TORRANCE REFINING COMPANY LLC (Continued) **1000253665**

Enf Action Source:	ENVSTORHAZ,

Site ID:	29233
Site Name:	TORRANCE REFINING COMPANY LLC
Site Address:	3700 W 190TH ST
Site City:	TORRANCE
Site Zip:	90504
Enf Action Date:	07-15-2009
Enf Action Type:	Administrative Enforcement with Penality
Enf Action Description:	Administrative Enforcement with Civil Liability (Penality)
Enf Action Notes:	Not reported
Enf Action Division:	Water Boards
Enf Action Program:	NPDINDLRG
Enf Action Source:	CIWQS,

Site ID:	29233
Site Name:	TORRANCE REFINING COMPANY LLC
Site Address:	3700 W 190TH ST
Site City:	TORRANCE
Site Zip:	90504
Enf Action Date:	07-22-2009
Enf Action Type:	AEO - Unified Program
Enf Action Description:	Administrative Enforcement Order Based on the Unified Program Statute
Enf Action Notes:	Fines/Penalties Assessed: $4,447.00. Inspector John Vincent, consent given by Diane linx.
Enf Action Division:	Los Angeles County Fire Department
Enf Action Program:	HWLQG
Enf Action Source:	CERS,

Site ID:	29233
Site Name:	TORRANCE REFINING COMPANY LLC
Site Address:	3700 W 190TH ST
Site City:	TORRANCE
Site Zip:	90504
Enf Action Date:	09-06-1995
Enf Action Type:	Clean-up and Abatement Order
Enf Action Description:	Clean-up and Abatement Order
Enf Action Notes:	Not reported
Enf Action Division:	Water Boards
Enf Action Program:	NPDINDLRG
Enf Action Source:	CIWQS,

Site ID:	29233
Site Name:	TORRANCE REFINING COMPANY LLC
Site Address:	3700 W 190TH ST
Site City:	TORRANCE
Site Zip:	90504
Enf Action Date:	12-04-1989
Enf Action Type:	Clean-up and Abatement Order
Enf Action Description:	Clean-up and Abatement Order
Enf Action Notes:	Not reported
Enf Action Division:	Water Boards
Enf Action Program:	NPDINDLRG
Enf Action Source:	CIWQS,

Coordinates:

Site ID:	29233

TORRANCE REFINING COMPANY LLC (Continued) **1000253665**

Facility Name:	TORRANCE REFINING COMPANY LLC
Env Int Type Code:	APSA
Program ID:	10118524
Coord Name:	Not reported
Ref Point Type Desc:	Property Boundary,
Latitude:	33.858143
Longitude:	-118.337060

Site ID:	29233
Facility Name:	TORRANCE REFINING COMPANY LLC
Env Int Type Code:	CIWQS_NPDE
Program ID:	267655
Coord Name:	Not reported
Ref Point Type Desc:	Unknown,
Latitude:	33.858115
Longitude:	-118.336806

Affiliation:

Affiliation Type Desc:	Document Preparer
Entity Name:	Diane Lynch
Entity Title:	Not reported
Affiliation Address:	Not reported
Affiliation City:	Not reported
Affiliation State:	Not reported
Affiliation Country:	Not reported
Affiliation Zip:	Not reported
Affiliation Phone:	,

Affiliation Type Desc:	Facility Contact
Entity Name:	Diane Lynch
Entity Title:	Not reported
Affiliation Address:	3700 W 190TH ST
Affiliation City:	TORRANCE
Affiliation State:	CA
Affiliation Country:	Not reported
Affiliation Zip:	905042929
Affiliation Phone:	3102124743,

Affiliation Type Desc:	Onsite Treatment Unit Owner Operator
Entity Name:	E Pablo Borgnino
Entity Title:	Torrance Refinery Manager
Affiliation Address:	Not reported
Affiliation City:	Not reported
Affiliation State:	Not reported
Affiliation Country:	Not reported
Affiliation Zip:	Not reported
Affiliation Phone:	,

Affiliation Type Desc:	Owner and Operator
Entity Name:	ExxonMobil Oil Corporation Torrance
Entity Title:	Not reported
Affiliation Address:	Not reported
Affiliation City:	Not reported
Affiliation State:	Not reported
Affiliation Country:	Not reported
Affiliation Zip:	Not reported
Affiliation Phone:	,

TORRANCE REFINING COMPANY LLC (Continued) **1000253665**

Affiliation Type Desc:	Owner and Operator
Entity Name:	Torrance Refining Company LLC
Entity Title:	Not reported
Affiliation Address:	Not reported
Affiliation City:	Not reported
Affiliation State:	Not reported
Affiliation Country:	Not reported
Affiliation Zip:	Not reported
Affiliation Phone:	,

Affiliation Type Desc:	Company Official
Entity Name:	Valerie Tse
Entity Title:	Environmental Manager
Affiliation Address:	Not reported
Affiliation City:	Not reported
Affiliation State:	Not reported
Affiliation Country:	Not reported
Affiliation Zip:	90504
Affiliation Phone:	,

Affiliation Type Desc:	Environmental Contact
Entity Name:	Valerie Tse
Entity Title:	Not reported
Affiliation Address:	3700 W. 190th St.
Affiliation City:	Torrance
Affiliation State:	CA
Affiliation Country:	Not reported
Affiliation Zip:	90504
Affiliation Phone:	,

Affiliation Type Desc:	Facility Mailing Address
Entity Name:	Mailing Address
Entity Title:	Not reported
Affiliation Address:	3700 W 190th St
Affiliation City:	Torrance
Affiliation State:	CA
Affiliation Country:	Not reported
Affiliation Zip:	90504
Affiliation Phone:	,

Affiliation Type Desc:	Facility Owner
Entity Name:	Torrance Refining Company LLC
Entity Title:	Not reported
Affiliation Address:	3700 W 190TH ST
Affiliation City:	TORRANCE
Affiliation State:	CA
Affiliation Country:	Not reported
Affiliation Zip:	905042929
Affiliation Phone:	3102122800,

Affiliation Type Desc:	Identification Signer
Entity Name:	Joe Alvarez
Entity Title:	EMERGENCY RESPONSE SUPERVISOR
Affiliation Address:	Not reported
Affiliation City:	Not reported
Affiliation State:	Not reported
Affiliation Country:	Not reported

TORRANCE REFINING COMPANY LLC (Continued) **1000253665**

Affiliation Zip:	Not reported
Affiliation Phone:	,
Affiliation Type Desc:	Onsite Treatment Unit Owner Operator
Entity Name:	Diane Lynch
Entity Title:	Environmental Waste Advisor
Affiliation Address:	Not reported
Affiliation City:	Not reported
Affiliation State:	Not reported
Affiliation Country:	Not reported
Affiliation Zip:	Not reported
Affiliation Phone:	,
Affiliation Type Desc:	Onsite Treatment Unit Owner Operator
Entity Name:	Steven Steach
Entity Title:	Torrance Refinery Manager
Affiliation Address:	Not reported
Affiliation City:	Not reported
Affiliation State:	Not reported
Affiliation Country:	Not reported
Affiliation Zip:	Not reported
Affiliation Phone:	,
Affiliation Type Desc:	Public Contact
Entity Name:	BARBARA GRAHAM
Entity Title:	Not reported
Affiliation Address:	Not reported
Affiliation City:	Not reported
Affiliation State:	Not reported
Affiliation Country:	Not reported
Affiliation Zip:	90504
Affiliation Phone:	3102124618,
Affiliation Type Desc:	CUPA District
Entity Name:	Los Angeles County Fire
Entity Title:	Not reported
Affiliation Address:	5825 Rickenbacker Road
Affiliation City:	Commerce
Affiliation State:	CA
Affiliation Country:	Not reported
Affiliation Zip:	90040-3027
Affiliation Phone:	(323) 890-4000,
Affiliation Type Desc:	Technical Contact
Entity Name:	TRAVIS DOMINGO
Entity Title:	Not reported
Affiliation Address:	Not reported
Affiliation City:	Not reported
Affiliation State:	Not reported
Affiliation Country:	Not reported
Affiliation Zip:	90504
Affiliation Phone:	3102124938,
Affiliation Type Desc:	Legal Owner
Entity Name:	Torrance Refining Company LLC
Entity Title:	Not reported
Affiliation Address:	3700 W 190th St.

TORRANCE REFINING COMPANY LLC (Continued) **1000253665**

Affiliation City:	Torrance
Affiliation State:	CA
Affiliation Country:	United States
Affiliation Zip:	90504
Affiliation Phone:	(310) 212-2800,
Affiliation Type Desc:	Onsite Treatment Unit Owner Operator
Entity Name:	C. Brian Ablett
Entity Title:	Torrance Refinery Manager
Affiliation Address:	Not reported
Affiliation City:	Not reported
Affiliation State:	Not reported
Affiliation Country:	Not reported
Affiliation Zip:	Not reported
Affiliation Phone:	,
Affiliation Type Desc:	Operator
Entity Name:	Torrance Refining Company LLC
Entity Title:	Not reported
Affiliation Address:	Not reported
Affiliation City:	Not reported
Affiliation State:	Not reported
Affiliation Country:	Not reported
Affiliation Zip:	Not reported
Affiliation Phone:	(310) 212-2800,
Affiliation Type Desc:	Parent Company
Entity Name:	PBF ENERGY INC
Entity Title:	Not reported
Affiliation Address:	Not reported
Affiliation City:	Not reported
Affiliation State:	Not reported
Affiliation Country:	Not reported
Affiliation Zip:	90504
Affiliation Phone:	,
Affiliation Type Desc:	Parent Corporation
Entity Name:	Torrance Refining Company LLC
Entity Title:	Not reported
Affiliation Address:	Not reported
Affiliation City:	Not reported
Affiliation State:	Not reported
Affiliation Country:	Not reported
Affiliation Zip:	Not reported
Affiliation Phone:	,
Affiliation Type Desc:	Property Owner
Entity Name:	Torrance Refining Company LLC
Entity Title:	Not reported
Affiliation Address:	3700 W. 190th St.
Affiliation City:	Torrance
Affiliation State:	CA
Affiliation Country:	United States
Affiliation Zip:	90504
Affiliation Phone:	(310) 212-2800,
Affiliation Type Desc:	Supervisor

TORRANCE REFINING COMPANY LLC (Continued) **1000253665**

Entity Name:	* Unknown
Entity Title:	Not reported
Affiliation Address:	Not reported
Affiliation City:	Not reported
Affiliation State:	Not reported
Affiliation Country:	Not reported
Affiliation Zip:	Not reported
Affiliation Phone:	,

86
WSW
1/2-1
0.846 mi.
4465 ft.

SPERRY REMINGTON - UNIVAC
610 SOUTH MAPLE AVENUE
TORRANCE, CA 90503

CA ENVIROSTOR **S102860856**
N/A

Relative:
Higher

Actual:
88 ft.

ENVIROSTOR:

Name:	SPERRY REMINGTON - UNIVAC
Address:	610 SOUTH MAPLE AVENUE
City,State,Zip:	TORRANCE, CA 90503
Facility ID:	19260007
Status:	Refer: Other Agency
Status Date:	04/01/1984
Site Code:	Not reported
Site Type:	Historical
Site Type Detailed:	* Historical
Acres:	Not reported
NPL:	NO
Regulatory Agencies:	NONE SPECIFIED
Lead Agency:	NONE SPECIFIED
Program Manager:	Not reported
Supervisor:	* Mmonroy
Division Branch:	Cleanup Cypress
Assembly:	Not reported
Senate:	Not reported
Special Program:	* RCRA 3012 - Past Haz Waste Disp Inven Site
Restricted Use:	NO
Site Mgmt Req:	NONE SPECIFIED
Funding:	Not reported
Latitude:	33.84043
Longitude:	-118.3396
APN:	NONE SPECIFIED
Past Use:	NONE SPECIFIED
Potential COC:	* UNSPECIFIED SOLVENT MIXTURES
Confirmed COC:	NONE SPECIFIED
Potential Description:	NONE SPECIFIED
Alias Name:	DEFT INC
Alias Type:	Alternate Name
Alias Name:	JUNG PRODUCTS
Alias Type:	Alternate Name
Alias Name:	UNIVAC, DIVISION OF SPERRY RAND CORP
Alias Type:	Alternate Name
Alias Name:	CAD980636336
Alias Type:	EPA Identification Number
Alias Name:	19260007
Alias Type:	Envirostor ID Number

Completed Info:

SPERRY REMINGTON - UNIVAC (Continued) **S102860856**

Completed Area Name:	PROJECT WIDE
Completed Sub Area Name:	Not reported
Completed Document Type:	* Discovery
Completed Date:	09/29/1983
Comments:	FACILITY IDENTIFIED ID FROM ERRIS

Completed Area Name:	PROJECT WIDE
Completed Sub Area Name:	Not reported
Completed Document Type:	Site Screening
Completed Date:	10/28/1994
Comments:	DATABASE VERIFICATION PROJECT CONFIRMS NFA FOR DTSC.

Completed Area Name:	PROJECT WIDE
Completed Sub Area Name:	Not reported
Completed Document Type:	Preliminary Assessment Report
Completed Date:	04/01/1984
Comments:	SOURCE ACT: TAB CARD PRINTING CO. OWNER: SPERRY UNIVAC,P.O.BOX500,BLUE BELL,PA 19424,215-542-4011. PRELIM ASSESS DONE RCRA 3012

Future Area Name:	Not reported
Future Sub Area Name:	Not reported
Future Document Type:	Not reported
Future Due Date:	Not reported
Schedule Area Name:	Not reported
Schedule Sub Area Name:	Not reported
Schedule Document Type:	Not reported
Schedule Due Date:	Not reported
Schedule Revised Date:	Not reported

S87 **HUGHES AIRCRAFT CO./SCG** **CA ENVIROSTOR** **S105954427**
NE **19300 GRAMERCY PLACE** **CA HWP** **N/A**
1/2-1 **TORRANCE, CA 90503** **CA CERS**
0.855 mi.
4516 ft. **Site 1 of 3 in cluster S**

Relative:
Lower

Actual:
64 ft.

ENVIROSTOR:

Name:	HUGHES AIRCRAFT CO./SCG
Address:	19300 GRAMERCY PLACE
City,State,Zip:	TORRANCE, CA 90503
Facility ID:	19990042
Status:	No Further Action
Status Date:	02/05/2003
Site Code:	400279
Site Type:	Evaluation
Site Type Detailed:	Evaluation
Acres:	7
NPL:	NO
Regulatory Agencies:	SMBRP, US EPA
Lead Agency:	US EPA
Program Manager:	Not reported
Supervisor:	* Greg Holmes
Division Branch:	Cleanup Cypress
Assembly:	66
Senate:	35
Special Program:	Not reported
Restricted Use:	NO
Site Mgmt Req:	NONE SPECIFIED

HUGHES AIRCRAFT CO./SCG (Continued) **S105954427**

Funding: EPA Grant
Latitude: 33.85503
Longitude: -118.3141
APN: NONE SPECIFIED
Past Use: OFFICE BUILDING
Potential COC: Lead Cyanide (free Nickel
Confirmed COC: NONE SPECIFIED
Potential Description: NMA
Alias Name: HUGHES AIRCRAFT CO/SPACE & COMMUN GROUP
Alias Type: Alternate Name
Alias Name: CAX000129049
Alias Type: EPA Identification Number
Alias Name: 400279
Alias Type: Project Code (Site Code)
Alias Name: 19990042
Alias Type: Envirostor ID Number
Alias Name: 80001475
Alias Type: Envirostor ID Number

Completed Info:
Completed Area Name: PROJECT WIDE
Completed Sub Area Name: Not reported
Completed Document Type: Preliminary Endangerment Assessment Report
Completed Date: 02/05/2003
Comments: PA approved by EPA. No further action required.

Completed Area Name: PROJECT WIDE
Completed Sub Area Name: Not reported
Completed Document Type: Technical Report
Completed Date: 05/29/1992
Comments: Not reported

Future Area Name: Not reported
Future Sub Area Name: Not reported
Future Document Type: Not reported
Future Due Date: Not reported
Schedule Area Name: Not reported
Schedule Sub Area Name: Not reported
Schedule Document Type: Not reported
Schedule Due Date: Not reported
Schedule Revised Date: Not reported

HWP:
EPA ID: CAD981440068
Name: HUGHES SPACE AND COMMUNICATIONS CO(HSC)
Address: 19300 GRAMERCY PLACE
Cleanup Status: CLOSED
Latitude: 33.85535
Longitude: -118.3143
Facility Type: Historical - Non-Operating
Facility Size: Not reported
Supervisor: Not reported
Site Code: 400279
Senate District: 35
Assembly District: 66
Public Information Officer: Not reported
Commercial Offsite Facility Types: Not reported

HUGHES AIRCRAFT CO./SCG (Continued) **S105954427**

Quarterly Update:	Not reported
Project Manager Lead:	Not reported
Project Manager:	Not reported
Permit Type:	RCRA
Permit Effective Date:	Not reported
Permit Expiration Date:	Not reported
Calenviroscreen Score:	NA
Total Planned Hours:	Not reported
Total Planned Amount:	Not reported
Total Actual Hours:	Not reported

Activities:

EPA ID:	CAD981440068
Facility Type:	Historical - Non-Operating
Facility Name:	HUGHES SPACE AND COMMUNICATIONS CO(HSC)
Project Manager:	Not reported
Project Manager Lead:	Not reported
Supervisor:	Not reported
Facility Status:	CLOSED
Activity Type:	New Operating Permit
Permit Being Renewed:	Not reported
Permit Being Modified:	Not reported
Final Date:	Not reported
Type:	RCRA
Title Description:	Imported 12/2011:PERMIT1
Due Date:	Not reported
Comments:	Not reported
Unit Names:	Not reported
Event Description:	New Operating Permit - CALL-IN LETTER ISSUED
Actual Date:	11/09/1988

EPA ID:	CAD981440068
Facility Type:	Historical - Non-Operating
Facility Name:	HUGHES SPACE AND COMMUNICATIONS CO(HSC)
Project Manager:	Not reported
Project Manager Lead:	Not reported
Supervisor:	Not reported
Facility Status:	CLOSED
Activity Type:	New Operating Permit
Permit Being Renewed:	Not reported
Permit Being Modified:	Not reported
Final Date:	Not reported
Type:	RCRA
Title Description:	Imported 12/2011:PERMIT1
Due Date:	Not reported
Comments:	Not reported
Unit Names:	Not reported
Event Description:	New Operating Permit - APPLICATION PART B RECEIVED
Actual Date:	05/23/1990

EPA ID:	CAD981440068
Facility Type:	Historical - Non-Operating
Facility Name:	HUGHES SPACE AND COMMUNICATIONS CO(HSC)
Project Manager:	Not reported
Project Manager Lead:	Not reported
Supervisor:	Not reported
Facility Status:	CLOSED
Activity Type:	New Operating Permit

HUGHES AIRCRAFT CO./SCG (Continued) **S105954427**

Permit Being Renewed:	Not reported
Permit Being Modified:	Not reported
Final Date:	Not reported
Type:	RCRA
Title Description:	Imported 12/2011:PERMIT1
Due Date:	Not reported
Comments:	Imported - No DTSC Approval Documented, INTENDS/CLOSED ALL WASTE HANDLING FACILITY
Unit Names:	Not reported
Event Description:	New Operating Permit - FINAL PERMIT - WITHDRAWAL REQUEST RECEIVED
Actual Date:	07/15/1991

Closure:

EPA ID:	CAD981440068
Facility Type:	Historical - Non-Operating
Facility Name:	HUGHES SPACE AND COMMUNICATIONS CO(HSC)
Project Manager:	Not reported
Project Manager Lead:	Not reported
Supervisor:	Not reported
Facility Size:	Not reported
Facility Status:	CLOSED
Activity Type:	Closure Final
Final Date:	Not reported
Type:	RCRA
Title Description:	Closure
Due Date:	Not reported
Comments:	Not reported
Unit Names:	CONTAIN1
Event Description:	Closure Final - ISSUE CLOSURE VERIFICATION
Actual Date:	08/11/1992

EPA ID:	CAD981440068
Facility Type:	Historical - Non-Operating
Facility Name:	HUGHES SPACE AND COMMUNICATIONS CO(HSC)
Project Manager:	Not reported
Project Manager Lead:	Not reported
Supervisor:	Not reported
Facility Size:	Not reported
Facility Status:	CLOSED
Activity Type:	Closure Final
Final Date:	Not reported
Type:	RCRA
Title Description:	Closure
Due Date:	Not reported
Comments:	Amended Closure certification report was received on JULY 15,1992
Unit Names:	CONTAIN1
Event Description:	Closure Final - RECEIVE CLOSURE CERTIFICATION
Actual Date:	05/29/1992

Alias:

EPA ID:	CAD981440068
Facility Type:	Historical - Non-Operating
Facility Name:	HUGHES SPACE AND COMMUNICATIONS CO(HSC)
Facility Status:	CLOSED
Project Manager:	Not reported
Project Manager Lead:	Not reported

HUGHES AIRCRAFT CO./SCG (Continued) **S105954427**

Supervisor:	Not reported
Alias Type:	FRS
Alias:	110000621355

EPA ID:	CAD981440068
Facility Type:	Historical - Non-Operating
Facility Name:	HUGHES SPACE AND COMMUNICATIONS CO(HSC)
Facility Status:	CLOSED
Project Manager:	Not reported
Project Manager Lead:	Not reported
Supervisor:	Not reported
Alias Type:	Envirostor ID Number
Alias:	19990042

EPA ID:	CAD981440068
Facility Type:	Historical - Non-Operating
Facility Name:	HUGHES SPACE AND COMMUNICATIONS CO(HSC)
Facility Status:	CLOSED
Project Manager:	Not reported
Project Manager Lead:	Not reported
Supervisor:	Not reported
Alias Type:	Project Code (Site Code)
Alias:	400279

CERS:

Name:	HUGHES SPACE AND COMMUNICATIONS CO(HSC)
Address:	19300 GRAMERCY PLACE
City,State,Zip:	TORRANCE, CA 905010000
Site ID:	256699
CERS ID:	CAD981440068
CERS Description:	Hazardous Waste

Affiliation:

Affiliation Type Desc:	Facility Contact
Entity Name:	MICHAEL AUGHINBAUGH
Entity Title:	Not reported
Affiliation Address:	INACTIVE PER LTR DATED
Affiliation City:	--
Affiliation State:	99
Affiliation Country:	Not reported
Affiliation Zip:	--
Affiliation Phone:	3104162241,

Affiliation Type Desc:	Facility Owner
Entity Name:	MJ GIANELLI
Entity Title:	Not reported
Affiliation Address:	PO BOX 92919 STE S64/A413
Affiliation City:	LOS ANGELES
Affiliation State:	CA
Affiliation Country:	Not reported
Affiliation Zip:	900090000
Affiliation Phone:	3103649159,

S88 NE 1/2-1 0.855 mi. 4516 ft. | **HUGHES AIRCRAFT COMPANY SCG**
19300 GRAMERCY PLACE
TORRANCE, CA 90501

Site 2 of 3 in cluster S

SEMS-ARCHIVE
CORRACTS
RCRA-TSDF
RCRA-SQG
FINDS

1015732858
CAD981440068

Relative: Lower

Actual: 64 ft.

SEMS Archive:

Site ID:	0905121
EPA ID:	CAD981440068
Name:	HUGHES AIRCRAFT CO. SCG
Address:	1300 GRAMERCY PL.
Address 2:	Not reported
City,State,Zip:	TORRANCE, CA 90503
Cong District:	42
FIPS Code:	06037
FF:	N
NPL:	Not on the NPL
Non NPL Status:	NFRAP-Site does not qualify for the NPL based on existing information

SEMS Archive Detail:

Region:	09
Site ID:	0905121
EPA ID:	CAD981440068
Site Name:	HUGHES AIRCRAFT CO. SCG
NPL:	N
FF:	N
OU:	00
Action Code:	VS
Action Name:	ARCH SITE
SEQ:	1
Start Date:	Not reported
Finish Date:	2003-06-23 04:00:00
Qual:	Not reported
Current Action Lead:	EPA Perf In-Hse

Region:	09
Site ID:	0905121
EPA ID:	CAD981440068
Site Name:	HUGHES AIRCRAFT CO. SCG
NPL:	N
FF:	N
OU:	00
Action Code:	DS
Action Name:	DISCVRY
SEQ:	1
Start Date:	1994-08-03 04:00:00
Finish Date:	1994-08-03 04:00:00
Qual:	Not reported
Current Action Lead:	EPA Perf

Region:	09
Site ID:	0905121
EPA ID:	CAD981440068
Site Name:	HUGHES AIRCRAFT CO. SCG
NPL:	N
FF:	N
OU:	00
Action Code:	PA
Action Name:	PA
SEQ:	1

HUGHES AIRCRAFT COMPANY SCG (Continued) **1015732858**

Start Date: 2002-07-01 04:00:00
Finish Date: 2003-02-05 05:00:00
Qual: N
Current Action Lead: St Perf

CORRACTS:
Name: HUGHES AIRCRAFT COMPANY SCG
Address: 19300 GRAMERCY PLACE
Address 2: Not reported
EPA ID: CAD981440068
Area Name: ENTIRE FACILITY
Corrective Action: RFA COMPLETED-ASSESSMENT WAS A PA-PLUS
Actual Date: 19970212
Air Release Indicator: Not reported
Groundwater Release Indicator: Not reported
Soil Release Indicator: Not reported
Surface Water Release Indicator: Not reported

Name: HUGHES AIRCRAFT COMPANY SCG
Address: 19300 GRAMERCY PLACE
Address 2: Not reported
EPA ID: CAD981440068
Area Name: ENTIRE FACILITY
Corrective Action: CA PRIORITIZATION-MEDIUM CA PRIORITY
Actual Date: 19970212
Air Release Indicator: Not reported
Groundwater Release Indicator: Not reported
Soil Release Indicator: Not reported
Surface Water Release Indicator: Not reported

Name: HUGHES AIRCRAFT COMPANY SCG
Address: 19300 GRAMERCY PLACE
Address 2: Not reported
EPA ID: CAD981440068
Area Name: ENTIRE FACILITY
Corrective Action: STABILIZATION MEASURES EVALUATION-FACILITY NOT AMENABLE TO STABILIZATION
Actual Date: 19970212
Air Release Indicator: Not reported
Groundwater Release Indicator: Not reported
Soil Release Indicator: Not reported
Surface Water Release Indicator: Not reported

RCRA-SQG:
Date Form Received by Agency: 19960901
Handler Name: HUGHES AIRCRAFT COMPANY SCG
Handler Address: 19300 GRAMERCY PLACE
Handler City,State,Zip: TORRANCE, CA 90501
EPA ID: CAD981440068
Contact Name: Not reported
Contact Address: Not reported
Contact City,State,Zip: Not reported
Contact Telephone: Not reported
Contact Fax: Not reported
Contact Email: Not reported

HUGHES AIRCRAFT COMPANY SCG (Continued) **1015732858**

Contact Title:	Not reported
EPA Region:	09
Land Type:	Not reported
Federal Waste Generator Description:	Small Quantity Generator
Non-Notifier:	Not reported
Biennial Report Cycle:	Not reported
Accessibility:	Not reported
Active Site Indicator:	Handler Activities
State District Owner:	CA
State District:	4
Mailing Address:	PO BOX 92919 S40/T360
Mailing City,State,Zip:	LOS ANGELES, CA 90009
Owner Name:	Not reported
Owner Type:	Not reported
Operator Name:	NOT REQUIRED
Operator Type:	Private
Short-Term Generator Activity:	No
Importer Activity:	No
Mixed Waste Generator:	No
Transporter Activity:	No
Transfer Facility Activity:	No
Recycler Activity with Storage:	No
Small Quantity On-Site Burner Exemption:	No
Smelting Melting and Refining Furnace Exemption:	No
Underground Injection Control:	No
Off-Site Waste Receipt:	No
Universal Waste Indicator:	No
Universal Waste Destination Facility:	No
Federal Universal Waste:	No
Active Site Fed-Reg Treatment Storage and Disposal Facility:	Not reported
Active Site Converter Treatment storage and Disposal Facility:	Not reported
Active Site State-Reg Treatment Storage and Disposal Facility:	Not reported
Active Site State-Reg Handler:	---
Federal Facility Indicator:	Not reported
Hazardous Secondary Material Indicator:	NN
Sub-Part K Indicator:	Not reported
Commercial TSD Indicator:	No
Treatment Storage and Disposal Type:	Storage
2018 GPRA Permit Baseline:	Not on the Baseline
2018 GPRA Renewals Baseline:	Not on the Baseline
Permit Renewals Workload Universe:	Not reported
Permit Workload Universe:	Not reported
Permit Progress Universe:	Storage
Post-Closure Workload Universe:	Not reported
Closure Workload Universe:	Not reported
202 GPRA Corrective Action Baseline:	No
Corrective Action Workload Universe:	No
Subject to Corrective Action Universe:	Yes
Non-TSDFs Where RCRA CA has Been Imposed Universe:	No
TSDFs Potentially Subject to CA Under 3004 (u)/(v) Universe:	No
TSDFs Only Subject to CA under Discretionary Auth Universe:	Yes
Corrective Action Priority Ranking:	Medium
Environmental Control Indicator:	No
Institutional Control Indicator:	No
Human Exposure Controls Indicator:	N/A
Groundwater Controls Indicator:	N/A
Operating TSDF Universe:	Not reported

HUGHES AIRCRAFT COMPANY SCG (Continued) **1015732858**

Full Enforcement Universe:	Not reported
Significant Non-Complier Universe:	No
Unaddressed Significant Non-Complier Universe:	No
Addressed Significant Non-Complier Universe:	No
Significant Non-Complier With a Compliance Schedule Universe:	No
Financial Assurance Required:	Not reported
Handler Date of Last Change:	20020627
Recognized Trader-Importer:	No
Recognized Trader-Exporter:	No
Importer of Spent Lead Acid Batteries:	No
Exporter of Spent Lead Acid Batteries:	No
Recycler Activity Without Storage:	Not reported
Manifest Broker:	Not reported
Sub-Part P Indicator:	No

Handler - Owner Operator:

Owner/Operator Indicator:	Owner
Owner/Operator Name:	SINGAPORE INVESTMENT
Legal Status:	Private
Date Became Current:	Not reported
Date Ended Current:	Not reported
Owner/Operator Address:	NOT REQUIRED
Owner/Operator City,State,Zip:	NOT REQUIRED, ME 99999
Owner/Operator Telephone:	415-555-1212
Owner/Operator Telephone Ext:	Not reported
Owner/Operator Fax:	Not reported
Owner/Operator Email:	Not reported

Owner/Operator Indicator:	Operator
Owner/Operator Name:	NOT REQUIRED
Legal Status:	Private
Date Became Current:	Not reported
Date Ended Current:	Not reported
Owner/Operator Address:	NOT REQUIRED
Owner/Operator City,State,Zip:	NOT REQUIRED, ME 99999
Owner/Operator Telephone:	415-555-1212
Owner/Operator Telephone Ext:	Not reported
Owner/Operator Fax:	Not reported
Owner/Operator Email:	Not reported

Historic Generators:

Receive Date:	19960901
Handler Name:	HUGHES AIRCRAFT COMPANY SCG
Federal Waste Generator Description:	Small Quantity Generator
State District Owner:	CA
Large Quantity Handler of Universal Waste:	No
Recognized Trader Importer:	No
Recognized Trader Exporter:	No
Spent Lead Acid Battery Importer:	No
Spent Lead Acid Battery Exporter:	No
Current Record:	Yes
Non Storage Recycler Activity:	Not reported
Electronic Manifest Broker:	Not reported

Receive Date:	19860916

HUGHES AIRCRAFT COMPANY SCG (Continued) **1015732858**

Handler Name: HUGHES AIRCRAFT COMPANY SCG
Federal Waste Generator Description: Not a generator, verified
State District Owner: CA
Large Quantity Handler of Universal Waste: No
Recognized Trader Importer: No
Recognized Trader Exporter: No
Spent Lead Acid Battery Importer: No
Spent Lead Acid Battery Exporter: No
Current Record: No
Non Storage Recycler Activity: Not reported
Electronic Manifest Broker: Not reported

Receive Date: 19920430
Handler Name: HUGHES AIRCRAFT COMPANY SCG
Federal Waste Generator Description: Small Quantity Generator
State District Owner: Not reported
Large Quantity Handler of Universal Waste: No
Recognized Trader Importer: No
Recognized Trader Exporter: No
Spent Lead Acid Battery Importer: No
Spent Lead Acid Battery Exporter: No
Current Record: No
Non Storage Recycler Activity: Not reported
Electronic Manifest Broker: Not reported

List of NAICS Codes and Descriptions:
NAICS Code: 336414
NAICS Description: GUIDED MISSILE AND SPACE VEHICLE MANUFACTURING

Facility Has Received Notices of Violation:
Found Violation: No
Agency Which Determined Violation: Not reported
Violation Short Description: Not reported
Date Violation was Determined: Not reported
Actual Return to Compliance Date: Not reported
Return to Compliance Qualifier: Not reported
Violation Responsible Agency: Not reported
Scheduled Compliance Date: Not reported
Enforcement Identifier: Not reported
Date of Enforcement Action: Not reported
Enforcement Responsible Agency: Not reported
Enforcement Docket Number: Not reported
Enforcement Attorney: Not reported
Corrective Action Component: Not reported
Appeal Initiated Date: Not reported
Appeal Resolution Date: Not reported
Disposition Status Date: Not reported
Disposition Status: Not reported
Disposition Status Description: Not reported
Consent/Final Order Sequence Number: Not reported
Consent/Final Order Respondent Name: Not reported
Consent/Final Order Lead Agency: Not reported
Enforcement Type: Not reported
Enforcement Responsible Person: Not reported
Enforcement Responsible Sub-Organization: Not reported
SEP Sequence Number: Not reported

HUGHES AIRCRAFT COMPANY SCG (Continued) **1015732858**

SEP Expenditure Amount:	Not reported
SEP Scheduled Completion Date:	Not reported
SEP Actual Date:	Not reported
SEP Defaulted Date:	Not reported
SEP Type:	Not reported
SEP Type Description:	Not reported
Proposed Amount:	Not reported
Final Monetary Amount:	Not reported
Paid Amount:	Not reported
Final Count:	Not reported
Final Amount:	Not reported

Evaluation Action Summary:

Evaluation Date:	19901002
Evaluation Responsible Agency:	State
Found Violation:	No
Evaluation Type Description:	FINANCIAL RECORD REVIEW
Evaluation Responsible Person Identifier:	R9
Evaluation Responsible Sub-Organization:	Not reported
Actual Return to Compliance Date:	Not reported
Scheduled Compliance Date:	Not reported
Date of Request:	Not reported
Date Response Received:	Not reported
Request Agency:	Not reported
Former Citation:	Not reported

RCRA-SQG:

Date Form Received by Agency:	19960901
Handler Name:	HUGHES AIRCRAFT COMPANY SCG

HUGHES AIRCRAFT COMPANY SCG (Continued) **1015732858**

Handler Address:	19300 GRAMERCY PLACE
Handler City,State,Zip:	TORRANCE, CA 90501
EPA ID:	CAD981440068
Contact Name:	Not reported
Contact Address:	Not reported
Contact City,State,Zip:	Not reported
Contact Telephone:	Not reported
Contact Fax:	Not reported
Contact Email:	Not reported
Contact Title:	Not reported
EPA Region:	09
Land Type:	Not reported
Federal Waste Generator Description:	Small Quantity Generator
Non-Notifier:	Not reported
Biennial Report Cycle:	Not reported
Accessibility:	Not reported
Active Site Indicator:	Handler Activities
State District Owner:	CA
State District:	4
Mailing Address:	PO BOX 92919 S40/T360
Mailing City,State,Zip:	LOS ANGELES, CA 90009
Owner Name:	Not reported
Owner Type:	Not reported
Operator Name:	NOT REQUIRED
Operator Type:	Private
Short-Term Generator Activity:	No
Importer Activity:	No
Mixed Waste Generator:	No
Transporter Activity:	No
Transfer Facility Activity:	No
Recycler Activity with Storage:	No
Small Quantity On-Site Burner Exemption:	No
Smelting Melting and Refining Furnace Exemption:	No
Underground Injection Control:	No
Off-Site Waste Receipt:	No
Universal Waste Indicator:	No
Universal Waste Destination Facility:	No
Federal Universal Waste:	No
Active Site Fed-Reg Treatment Storage and Disposal Facility:	Not reported
Active Site Converter Treatment storage and Disposal Facility:	Not reported
Active Site State-Reg Treatment Storage and Disposal Facility:	Not reported
Active Site State-Reg Handler:	---
Federal Facility Indicator:	Not reported
Hazardous Secondary Material Indicator:	NN
Sub-Part K Indicator:	Not reported
Commercial TSD Indicator:	No
Treatment Storage and Disposal Type:	Storage
2018 GPRA Permit Baseline:	Not on the Baseline
2018 GPRA Renewals Baseline:	Not on the Baseline
Permit Renewals Workload Universe:	Not reported
Permit Workload Universe:	Not reported
Permit Progress Universe:	Storage
Post-Closure Workload Universe:	Not reported
Closure Workload Universe:	Not reported
202 GPRA Corrective Action Baseline:	No
Corrective Action Workload Universe:	No
Subject to Corrective Action Universe:	Yes

HUGHES AIRCRAFT COMPANY SCG (Continued) **1015732858**

Non-TSDFs Where RCRA CA has Been Imposed Universe:	No
TSDFs Potentially Subject to CA Under 3004 (u)/(v) Universe:	No
TSDFs Only Subject to CA under Discretionary Auth Universe:	Yes
Corrective Action Priority Ranking:	Medium
Environmental Control Indicator:	No
Institutional Control Indicator:	No
Human Exposure Controls Indicator:	N/A
Groundwater Controls Indicator:	N/A
Operating TSDF Universe:	Not reported
Full Enforcement Universe:	Not reported
Significant Non-Complier Universe:	No
Unaddressed Significant Non-Complier Universe:	No
Addressed Significant Non-Complier Universe:	No
Significant Non-Complier With a Compliance Schedule Universe:	No
Financial Assurance Required:	Not reported
Handler Date of Last Change:	20020627
Recognized Trader-Importer:	No
Recognized Trader-Exporter:	No
Importer of Spent Lead Acid Batteries:	No
Exporter of Spent Lead Acid Batteries:	No
Recycler Activity Without Storage:	Not reported
Manifest Broker:	Not reported
Sub-Part P Indicator:	No

Handler - Owner Operator:

Owner/Operator Indicator:	Owner
Owner/Operator Name:	SINGAPORE INVESTMENT
Legal Status:	Private
Date Became Current:	Not reported
Date Ended Current:	Not reported
Owner/Operator Address:	NOT REQUIRED
Owner/Operator City,State,Zip:	NOT REQUIRED, ME 99999
Owner/Operator Telephone:	415-555-1212
Owner/Operator Telephone Ext:	Not reported
Owner/Operator Fax:	Not reported
Owner/Operator Email:	Not reported

Owner/Operator Indicator:	Operator
Owner/Operator Name:	NOT REQUIRED
Legal Status:	Private
Date Became Current:	Not reported
Date Ended Current:	Not reported
Owner/Operator Address:	NOT REQUIRED
Owner/Operator City,State,Zip:	NOT REQUIRED, ME 99999
Owner/Operator Telephone:	415-555-1212
Owner/Operator Telephone Ext:	Not reported
Owner/Operator Fax:	Not reported
Owner/Operator Email:	Not reported

Historic Generators:

Receive Date:	19960901
Handler Name:	HUGHES AIRCRAFT COMPANY SCG
Federal Waste Generator Description:	Small Quantity Generator
State District Owner:	CA
Large Quantity Handler of Universal Waste:	No

HUGHES AIRCRAFT COMPANY SCG (Continued) **1015732858**

Recognized Trader Importer:	No
Recognized Trader Exporter:	No
Spent Lead Acid Battery Importer:	No
Spent Lead Acid Battery Exporter:	No
Current Record:	Yes
Non Storage Recycler Activity:	Not reported
Electronic Manifest Broker:	Not reported

Receive Date:	19860916
Handler Name:	HUGHES AIRCRAFT COMPANY SCG
Federal Waste Generator Description:	Not a generator, verified
State District Owner:	CA
Large Quantity Handler of Universal Waste:	No
Recognized Trader Importer:	No
Recognized Trader Exporter:	No
Spent Lead Acid Battery Importer:	No
Spent Lead Acid Battery Exporter:	No
Current Record:	No
Non Storage Recycler Activity:	Not reported
Electronic Manifest Broker:	Not reported

Receive Date:	19920430
Handler Name:	HUGHES AIRCRAFT COMPANY SCG
Federal Waste Generator Description:	Small Quantity Generator
State District Owner:	Not reported
Large Quantity Handler of Universal Waste:	No
Recognized Trader Importer:	No
Recognized Trader Exporter:	No
Spent Lead Acid Battery Importer:	No
Spent Lead Acid Battery Exporter:	No
Current Record:	No
Non Storage Recycler Activity:	Not reported
Electronic Manifest Broker:	Not reported

List of NAICS Codes and Descriptions:

NAICS Code:	336414
NAICS Description:	GUIDED MISSILE AND SPACE VEHICLE MANUFACTURING

Facility Has Received Notices of Violation:

Found Violation:	No
Agency Which Determined Violation:	Not reported
Violation Short Description:	Not reported
Date Violation was Determined:	Not reported
Actual Return to Compliance Date:	Not reported
Return to Compliance Qualifier:	Not reported
Violation Responsible Agency:	Not reported
Scheduled Compliance Date:	Not reported
Enforcement Identifier:	Not reported
Date of Enforcement Action:	Not reported
Enforcement Responsible Agency:	Not reported
Enforcement Docket Number:	Not reported
Enforcement Attorney:	Not reported
Corrective Action Component:	Not reported
Appeal Initiated Date:	Not reported
Appeal Resolution Date:	Not reported
Disposition Status Date:	Not reported

HUGHES AIRCRAFT COMPANY SCG (Continued) **1015732858**

Disposition Status: Not reported
Disposition Status Description: Not reported
Consent/Final Order Sequence Number: Not reported
Consent/Final Order Respondent Name: Not reported
Consent/Final Order Lead Agency: Not reported
Enforcement Type: Not reported
Enforcement Responsible Person: Not reported
Enforcement Responsible Sub-Organization: Not reported
SEP Sequence Number: Not reported
SEP Expenditure Amount: Not reported
SEP Scheduled Completion Date: Not reported
SEP Actual Date: Not reported
SEP Defaulted Date: Not reported
SEP Type: Not reported
SEP Type Description: Not reported
Proposed Amount: Not reported
Final Monetary Amount: Not reported
Paid Amount: Not reported
Final Count: Not reported
Final Amount: Not reported

Evaluation Action Summary:
Evaluation Date: 19901002
Evaluation Responsible Agency: State
Found Violation: No
Evaluation Type Description: FINANCIAL RECORD REVIEW
Evaluation Responsible Person Identifier: R9
Evaluation Responsible Sub-Organization: Not reported
Actual Return to Compliance Date: Not reported
Scheduled Compliance Date: Not reported
Date of Request: Not reported
Date Response Received: Not reported
Request Agency: Not reported
Former Citation: Not reported

HUGHES AIRCRAFT COMPANY SCG (Continued) **1015732858**

FINDS:
Registry ID: 110055918324

Click Here:

Environmental Interest/Information System:
STATE MASTER

Click this hyperlink while viewing on your computer to access additional FINDS: detail in the EDR Site Report.

S89 NE 1/2-1 0.855 mi. 4516 ft. **HUGHES SPACE AND COMMUNICATIONS CO(HSC)** **CA ENVIROSTOR** **S118757527**
19300 GRAMERCY PLACE **N/A**
TORRANCE, CA 90501

Site 3 of 3 in cluster S

Relative: Lower
Actual: 64 ft.

ENVIROSTOR:

Name:	HUGHES SPACE AND COMMUNICATIONS CO(HSC)
Address:	19300 GRAMERCY PLACE
City,State,Zip:	TORRANCE, CA 905010000
Facility ID:	80001475
Status:	No Action Required
Status Date:	01/31/2012
Site Code:	400279
Site Type:	Corrective Action
Site Type Detailed:	Corrective Action
Acres:	1
NPL:	NO
Regulatory Agencies:	SMBRP
Lead Agency:	WM
Program Manager:	Steven Rounds
Supervisor:	Allan Plaza
Division Branch:	Cleanup Chatsworth
Assembly:	66
Senate:	35
Special Program:	Not reported
Restricted Use:	NO
Site Mgmt Req:	NONE SPECIFIED
Funding:	Not reported
Latitude:	33.85535
Longitude:	-118.3143
APN:	7352016035
Past Use:	AEROSPACE MANUFACTURING/MAINTENANCE
Potential COC:	NONE SPECIFIED No Contaminants found
Confirmed COC:	31000-NO
Potential Description:	NMA
Alias Name:	7352016035
Alias Type:	APN
Alias Name:	CAD981440068
Alias Type:	EPA Identification Number
Alias Name:	110000621355
Alias Type:	EPA (FRS #)
Alias Name:	400279
Alias Type:	Project Code (Site Code)
Alias Name:	19990042
Alias Type:	Envirostor ID Number
Alias Name:	80001475
Alias Type:	Envirostor ID Number

HUGHES SPACE AND COMMUNICATIONS CO(HSC) (Continued) **S118757527**

Completed Info:

Completed Area Name:	PROJECT WIDE
Completed Sub Area Name:	Not reported
Completed Document Type:	Interim Measures Questionnaire
Completed Date:	02/12/1997
Comments:	Not reported

Completed Area Name:	PROJECT WIDE
Completed Sub Area Name:	Not reported
Completed Document Type:	RCRA Facility Assessment Report
Completed Date:	02/12/1997
Comments:	Not reported

Future Area Name:	Not reported
Future Sub Area Name:	Not reported
Future Document Type:	Not reported
Future Due Date:	Not reported
Schedule Area Name:	Not reported
Schedule Sub Area Name:	Not reported
Schedule Document Type:	Not reported
Schedule Due Date:	Not reported
Schedule Revised Date:	Not reported

90
NNE
1/2-1
0.862 mi.
4550 ft.

ALLIED SIGNAL/AEROSP SYS & EQ, TORRANCE **CA ENVIROSTOR** **S110493608**
2525 W. 190TH STREET/DEPT 62T19 **N/A**
TORRANCE, CA 90509

Relative:
Lower

Actual:
62 ft.

ENVIROSTOR:

Name:	ALLIED SIGNAL/AEROSP SYS & EQ, TORRANCE
Address:	2525 W. 190TH STREET/DEPT 62T19
City,State,Zip:	TORRANCE, CA 90509
Facility ID:	71002554
Status:	Refer: Other Agency
Status Date:	Not reported
Site Code:	Not reported
Site Type:	Tiered Permit
Site Type Detailed:	Tiered Permit
Acres:	Not reported
NPL:	NO
Regulatory Agencies:	NONE SPECIFIED
Lead Agency:	NONE SPECIFIED
Program Manager:	Not reported
Supervisor:	Not reported
Division Branch:	Cleanup Chatsworth
Assembly:	66
Senate:	35
Special Program:	Not reported
Restricted Use:	NO
Site Mgmt Req:	NONE SPECIFIED
Funding:	Not reported
Latitude:	33.86138
Longitude:	-118.3215
APN:	NONE SPECIFIED
Past Use:	NONE SPECIFIED
Potential COC:	NONE SPECIFIED

ALLIED SIGNAL/AEROSP SYS & EQ, TORRANCE (Continued) **S110493608**

Confirmed COC: NONE SPECIFIED
Potential Description: NONE SPECIFIED
Alias Name: CAD071896336
Alias Type: EPA Identification Number
Alias Name: 110000475254
Alias Type: EPA (FRS #)
Alias Name: 71002554
Alias Type: Envirostor ID Number

Completed Info:
Completed Area Name: Not reported
Completed Sub Area Name: Not reported
Completed Document Type: Not reported
Completed Date: Not reported
Comments: Not reported

Future Area Name: Not reported
Future Sub Area Name: Not reported
Future Document Type: Not reported
Future Due Date: Not reported
Schedule Area Name: Not reported
Schedule Sub Area Name: Not reported
Schedule Document Type: Not reported
Schedule Due Date: Not reported
Schedule Revised Date: Not reported

91
NE
1/2-1
0.895 mi.
4723 ft.

19145 GRAMERCY PLACE
19145 GRAMERCY PLACE
TORRANCE, CA 90501

CA ENVIROSTOR **S124551626**
CA VCP **N/A**
CA HWTS

Relative:
Lower

Actual:
66 ft.

ENVIROSTOR:
Name: 19145 GRAMERCY PLACE
Address: 19145 GRAMERCY PLACE
City,State,Zip: TORRANCE, CA 90501
Facility ID: 60002961
Status: Active
Status Date: 03/10/2020
Site Code: 401916
Site Type: Voluntary Cleanup
Site Type Detailed: Voluntary Cleanup
Acres: 5.59
NPL: NO
Regulatory Agencies: SMBRP
Lead Agency: SMBRP
Program Manager: Natasha Dipietro
Supervisor: Maryam Tasnif-Abbasi
Division Branch: Cleanup Cypress
Assembly: , 66
Senate: , 35
Special Program: Voluntary Cleanup Program
Restricted Use: NO
Site Mgmt Req: NONE SPECIFIED
Funding: Responsible Party
Latitude: 33.85564
Longitude: -118.3156
APN: 7352-016-030

19145 GRAMERCY PLACE (Continued) **S124551626**

Past Use: MANUFACTURING - METAL
Potential COC: Benzene Tetrachloroethylene (PCE Trichloroethylene (TCE Chloroform Ethylbenzene Acrolein
Confirmed COC: Benzene Tetrachloroethylene (PCE Trichloroethylene (TCE Acrolein Chloroform Ethylbenzene
Potential Description: IA, OTH, SV
Alias Name: 7352-016-030
Alias Type: APN
Alias Name: 401916
Alias Type: Project Code (Site Code)
Alias Name: 60002961
Alias Type: Envirostor ID Number

Completed Info:
Completed Area Name: PROJECT WIDE
Completed Sub Area Name: Not reported
Completed Document Type: Standard Voluntary Agreement
Completed Date: 10/29/2020
Comments: Not reported

Completed Area Name: PROJECT WIDE
Completed Sub Area Name: Not reported
Completed Document Type: Correspondence
Completed Date: 01/11/2021
Comments: Not reported

Completed Area Name: PROJECT WIDE
Completed Sub Area Name: Not reported
Completed Document Type: Supplemental Site Investigation Workplan
Completed Date: 10/30/2020
Comments: Not reported

Completed Area Name: PROJECT WIDE
Completed Sub Area Name: Not reported
Completed Document Type: Supplemental Site Investigation Report
Completed Date: 12/03/2021
Comments: Not reported

Future Area Name: Not reported
Future Sub Area Name: Not reported
Future Document Type: Not reported
Future Due Date: Not reported
Schedule Area Name: Not reported
Schedule Sub Area Name: Not reported
Schedule Document Type: Not reported
Schedule Due Date: Not reported
Schedule Revised Date: Not reported

VCP:
Name: 19145 GRAMERCY PLACE
Address: 19145 GRAMERCY PLACE
City,State,Zip: TORRANCE, CA 90501
Facility ID: 60002961
Site Type: Voluntary Cleanup
Site Type Detail: Voluntary Cleanup
Site Mgmt. Req.: NONE SPECIFIED
Acres: 5.59

19145 GRAMERCY PLACE (Continued) **S124551626**

National Priorities List:	NO
Cleanup Oversight Agencies:	SMBRP
Lead Agency:	SMBRP
Lead Agency Description:	DTSC - Site Cleanup Program
Project Manager:	Natasha Dipietro
Supervisor:	Maryam Tasnif-Abbasi
Division Branch:	Cleanup Cypress
Site Code:	401916
Assembly:	, 66
Senate:	, 35
Special Programs Code:	Voluntary Cleanup Program
Status:	Active
Status Date:	03/10/2020
Restricted Use:	NO
Funding:	Responsible Party
Lat/Long:	33.85564 / -118.3156
APN:	7352-016-030
Past Use:	MANUFACTURING - METAL
Potential COC:	30003, 30022, 30027, 30136, 30272, 30035
Confirmed COC:	30003,30022,30027,30035,30136,30272
Potential Description:	IA, OTH, SV
Alias Name:	7352-016-030
Alias Type:	APN
Alias Name:	401916
Alias Type:	Project Code (Site Code)
Alias Name:	60002961
Alias Type:	Envirostor ID Number

Completed Info:

Completed Area Name:	PROJECT WIDE
Completed Sub Area Name:	Not reported
Completed Document Type:	Standard Voluntary Agreement
Completed Date:	10/29/2020
Comments:	Not reported
Completed Area Name:	PROJECT WIDE
Completed Sub Area Name:	Not reported
Completed Document Type:	Correspondence
Completed Date:	01/11/2021
Comments:	Not reported
Completed Area Name:	PROJECT WIDE
Completed Sub Area Name:	Not reported
Completed Document Type:	Supplemental Site Investigation Workplan
Completed Date:	10/30/2020
Comments:	Not reported
Completed Area Name:	PROJECT WIDE
Completed Sub Area Name:	Not reported
Completed Document Type:	Supplemental Site Investigation Report
Completed Date:	12/03/2021
Comments:	Not reported
Future Area Name:	Not reported
Future Sub Area Name:	Not reported
Future Document Type:	Not reported
Future Due Date:	Not reported
Schedule Area Name:	Not reported

19145 GRAMERCY PLACE (Continued) **S124551626**

Schedule Sub Area Name: Not reported
Schedule Document Type: Not reported
Schedule Due Date: Not reported
Schedule Revised Date: Not reported

HWTS:

Name:	ALPINE ELECTRONICS
Address:	19145 GRAMERCY PL
Address 2:	Not reported
City,State,Zip:	TORRANCE, CA 90501
EPA ID:	CAC001191600
Inactive Date:	10/25/2000
Create Date:	10/25/1996
Last Act Date:	Not reported
Mailing Name:	Not reported
Mailing Address:	19145 GRAMMERCY
Mailing Address 2:	Not reported
Mailing City,State,Zip:	TORRANCE, CA 0
Owner Name:	ALPINE ELECTRONICS
Owner Address:	19145 GRAMMERCY
Owner Address 2:	Not reported
Owner City,State,Zip:	TORRANCE, CA
Contact Name:	KEVIN MURPHY
Contact Address:	2110 SO YALE
Contact Address 2:	Not reported
City,State,Zip:	SANTA ANA, CA 927040000
Facility Status:	Inactive
Facility Type:	TEMPORARY
Category:	STATE
Latitude:	33.857163
Longitude:	-118.314666

---

92 **AMERICAN HONDA MOTOR CO., INC.** **CA ENVIROSTOR** **S108936077**
SE **1919 TORRANCE BOULEVARD (BLDG 510 PARKING LOT)** **CA VCP** **N/A**
1/2-1 **TORRANCE, CA 90501** **CA DEED**
0.908 mi.
4796 ft.

Relative:
Lower

Actual:
60 ft.

ENVIROSTOR:

Name:	AMERICAN HONDA MOTOR CO., INC.
Address:	1919 TORRANCE BOULEVARD (BLDG 510 PARKING LOT)
City,State,Zip:	TORRANCE, CA 90501
Facility ID:	60000736
Status:	Certified O&M - Land Use Restrictions Only
Status Date:	11/15/2009
Site Code:	401396
Site Type:	Voluntary Cleanup
Site Type Detailed:	Voluntary Cleanup
Acres:	0.9
NPL:	NO
Regulatory Agencies:	SMBRP
Lead Agency:	SMBRP
Program Manager:	Angela Turner
Supervisor:	Emad Yemut
Division Branch:	Southern California Schools & Brownfields Outreach
Assembly:	66
Senate:	35

AMERICAN HONDA MOTOR CO., INC. (Continued) **S108936077**

Special Program: Voluntary Cleanup Program
Restricted Use: YES
Site Mgmt Req: NONE SPECIFIED
Funding: Responsible Party
Latitude: 33.83898
Longitude: -118.3131
APN: NONE SPECIFIED
Past Use: MANUFACTURING - METAL
Potential COC: Arsenic Lead Polychlorinated biphenyls (PCBs Antimony and compounds Bis(2-ethylhexyl)phthalate (DEHP) Cadmium and compounds Chromium III Copper and compounds 1,4-Dioxane Molybdenum Nickel PCBs (unspeciated mixture, high risk, e.g. Aroclor 1254 Anthracene Benz[a]anthracene Benzo[b]fluoranthene Benzo[k]fluoranthene Benzo[a]pyrene Chrysene Dibenz[ah]anthracene Fluoranthene Fluorene Indeno[1,2,3-cd]pyrene Naphthalene Pyrene Zinc
Confirmed COC: Arsenic Lead Antimony and compounds PCBs (unspeciated mixture, high risk, e.g. Aroclor 1254 Anthracene Benzo[b]fluoranthene Benzo[k]fluoranthene Chrysene Fluoranthene Naphthalene Pyrene Cadmium and compounds Chromium III Copper and compounds 1,4-Dioxane Molybdenum Nickel Zinc Benz[a]anthracene Benzo[a]pyrene Dibenz[ah]anthracene Indeno[1,2,3-cd]pyrene Polychlorinated biphenyls (PCBs Bis(2-ethylhexyl)phthalate (DEHP) Fluorene
Potential Description: SOIL
Alias Name: 110033614220
Alias Type: EPA (FRS #)
Alias Name: SLT4L0351763
Alias Type: GeoTracker Global ID
Alias Name: 401396
Alias Type: Project Code (Site Code)
Alias Name: 60000736
Alias Type: Envirostor ID Number

Completed Info:
Completed Area Name: PROJECT WIDE
Completed Sub Area Name: Not reported
Completed Document Type: Standard Voluntary Agreement
Completed Date: 10/15/2007
Comments: VCA Agreement was signed.

Completed Area Name: PROJECT WIDE
Completed Sub Area Name: Not reported
Completed Document Type: Land Use Restriction
Completed Date: 11/15/2009
Comments: LUC is complete and sent to RP to send to County.

Completed Area Name: PROJECT WIDE
Completed Sub Area Name: Not reported
Completed Document Type: Annual Oversight Cost Estimate
Completed Date: 07/20/2018
Comments: FY 18/19 Estimate: $2,068

Completed Area Name: PROJECT WIDE
Completed Sub Area Name: Not reported
Completed Document Type: Correspondence
Completed Date: 03/06/2018
Comments: deadline extended per RP request

Completed Area Name: PROJECT WIDE

AMERICAN HONDA MOTOR CO., INC. (Continued) **S108936077**

Completed Sub Area Name: Not reported
Completed Document Type: Annual Oversight Cost Estimate
Completed Date: 11/14/2019
Comments: Not reported

Completed Area Name: PROJECT WIDE
Completed Sub Area Name: Not reported
Completed Document Type: Annual Oversight Cost Estimate
Completed Date: 09/10/2020
Comments: Annual Oversight Cost Estimate letter completed.

Completed Area Name: PROJECT WIDE
Completed Sub Area Name: Not reported
Completed Document Type: Annual Oversight Cost Estimate
Completed Date: 11/09/2021
Comments: .

Completed Area Name: PROJECT WIDE
Completed Sub Area Name: Not reported
Completed Document Type: Land Use Restriction - Site Inspection/Visit
Completed Date: 04/21/2017
Comments: Completed

Completed Area Name: PROJECT WIDE
Completed Sub Area Name: Not reported
Completed Document Type: Annual Oversight Cost Estimate
Completed Date: 09/09/2016
Comments: FY 1617 Annual Oversight Cost Estimate completed and mailed.

Completed Area Name: PROJECT WIDE
Completed Sub Area Name: Not reported
Completed Document Type: Correspondence
Completed Date: 04/06/2017
Comments: Not reported

Completed Area Name: PROJECT WIDE
Completed Sub Area Name: Not reported
Completed Document Type: Annual Oversight Cost Estimate
Completed Date: 09/29/2017
Comments: Not reported

Completed Area Name: PROJECT WIDE
Completed Sub Area Name: Not reported
Completed Document Type: Land Use Restriction - Site Inspection/Visit
Completed Date: 03/16/2018
Comments: Not reported

Completed Area Name: PROJECT WIDE
Completed Sub Area Name: Not reported
Completed Document Type: Land Use Restriction - Site Inspection/Visit
Completed Date: 04/26/2019
Comments: no exceptions noted

Completed Area Name: PROJECT WIDE
Completed Sub Area Name: Not reported
Completed Document Type: Land Use Restriction - Site Inspection/Visit
Completed Date: 07/31/2020

AMERICAN HONDA MOTOR CO., INC. (Continued) **S108936077**

Comments: inspection completed, no exceptions noted

Completed Area Name: PROJECT WIDE
Completed Sub Area Name: Not reported
Completed Document Type: Land Use Restriction - Site Inspection/Visit
Completed Date: 09/29/2021
Comments: Inspection completed, no violations of LUC noted

Completed Area Name: PROJECT WIDE
Completed Sub Area Name: Not reported
Completed Document Type: Correspondence
Completed Date: 12/11/2017
Comments: Notification sent via email and postal mail

Completed Area Name: PROJECT WIDE
Completed Sub Area Name: Not reported
Completed Document Type: Land Use Restriction - Site Inspection/Visit
Completed Date: 04/20/2016
Comments: Not reported

Completed Area Name: PROJECT WIDE
Completed Sub Area Name: Not reported
Completed Document Type: Annual Oversight Cost Estimate
Completed Date: 08/11/2014
Comments: FY 1415 Annual Oversight Cost Estimate and Letter sent.

Completed Area Name: PROJECT WIDE
Completed Sub Area Name: Not reported
Completed Document Type: Annual Oversight Cost Estimate
Completed Date: 11/26/2013
Comments: Cost Estimate Letter was sent out.

Completed Area Name: PROJECT WIDE
Completed Sub Area Name: Not reported
Completed Document Type: Annual Oversight Cost Estimate
Completed Date: 08/31/2015
Comments: FY 1516 Annual Cost Estimate completed and letter mailed.

Completed Area Name: PROJECT WIDE
Completed Sub Area Name: Not reported
Completed Document Type: Phase 1
Completed Date: 10/31/2007
Comments: Per discussions from a Scoping Meeting with LFR and American Honda on 12/6/2007, a Preliminary Endangerment Assessment Workplan will be developed to further investigate Site conditions.

Completed Area Name: PROJECT WIDE
Completed Sub Area Name: Not reported
Completed Document Type: Other Report
Completed Date: 10/06/2007
Comments: Not reported

Completed Area Name: PROJECT WIDE
Completed Sub Area Name: Not reported
Completed Document Type: Preliminary Endangerment Assessment Workplan
Completed Date: 04/16/2008
Comments: PEA Workplan approval letter sent on April 16, 2008. Fieldwork will

AMERICAN HONDA MOTOR CO., INC. (Continued) **S108936077**

be scheduled to start within the month.

Completed Area Name: PROJECT WIDE
Completed Sub Area Name: Not reported
Completed Document Type: Preliminary Endangerment Assessment Report
Completed Date: 12/24/2008
Comments: PEA Report approved. Construction of parking lot will begin in January 2009. A soils management document will be submitted by consultants prior to the start of construction.

Completed Area Name: PROJECT WIDE
Completed Sub Area Name: Not reported
Completed Document Type: Public Notice
Completed Date: 05/06/2008
Comments: Since the scope of this project directly impacts workers on the American Honda campus, it was determined that a public notice for fieldwork would need to be sent to employees of American Honda. Field work took place on May 9, 2008 and employees were adequately noticed. No other form of public participation efforts are determined to be necessary at this time.

Completed Area Name: PROJECT WIDE
Completed Sub Area Name: Not reported
Completed Document Type: Soils Management Plan
Completed Date: 05/07/2009
Comments: SMP approved by DTSC.

Completed Area Name: PROJECT WIDE
Completed Sub Area Name: Not reported
Completed Document Type: *Correspondence - Received
Completed Date: 12/23/2008
Comments: Letter Received

Completed Area Name: PROJECT WIDE
Completed Sub Area Name: Not reported
Completed Document Type: 5 Year Review Reports
Completed Date: 05/15/2018
Comments: Not reported

Completed Area Name: PROJECT WIDE
Completed Sub Area Name: Not reported
Completed Document Type: Land Use Restriction - Site Inspection/Visit
Completed Date: 06/19/2012
Comments: Document received and accepted

Completed Area Name: PROJECT WIDE
Completed Sub Area Name: Not reported
Completed Document Type: Annual Oversight Cost Estimate
Completed Date: 09/30/2009
Comments: Letter sent to proponent via US Mail and email

Completed Area Name: PROJECT WIDE
Completed Sub Area Name: Not reported
Completed Document Type: Annual Oversight Cost Estimate
Completed Date: 10/18/2010
Comments: 2011 Cost Estimate letter sent to RP.

AMERICAN HONDA MOTOR CO., INC. (Continued) **S108936077**

Completed Area Name: PROJECT WIDE
Completed Sub Area Name: Not reported
Completed Document Type: Land Use Restriction - Site Inspection/Visit
Completed Date: 05/17/2010
Comments: Document accepted.

Completed Area Name: PROJECT WIDE
Completed Sub Area Name: Not reported
Completed Document Type: Annual Oversight Cost Estimate
Completed Date: 11/28/2011
Comments: Cost Estimate Letter and Schedule for 2012 calendar year sent

Completed Area Name: PROJECT WIDE
Completed Sub Area Name: Not reported
Completed Document Type: Annual Oversight Cost Estimate
Completed Date: 10/25/2012
Comments: 2013 Annual Cost Estimate letter sent to RP

Completed Area Name: PROJECT WIDE
Completed Sub Area Name: Not reported
Completed Document Type: Land Use Restriction - Site Inspection/Visit
Completed Date: 06/05/2013
Comments: LUC Inspection Report completed by RP and sent for DTSC review. Based on review, the Site is in compliance with the LUC and therefore DTSC approves the Report.

Completed Area Name: PROJECT WIDE
Completed Sub Area Name: Not reported
Completed Document Type: Land Use Restriction - Site Inspection/Visit
Completed Date: 05/11/2011
Comments: LUC received. Site is in compliance with parameters set within the LUC.

Future Area Name: PROJECT WIDE
Future Sub Area Name: Not reported
Future Document Type: 5 Year Review Reports
Future Due Date: 2023
Schedule Area Name: Not reported
Schedule Sub Area Name: Not reported
Schedule Document Type: Not reported
Schedule Due Date: Not reported
Schedule Revised Date: Not reported

VCP:
Name: AMERICAN HONDA MOTOR CO., INC.
Address: 1919 TORRANCE BOULEVARD (BLDG 510 PARKING LOT)
City,State,Zip: TORRANCE, CA 90501
Facility ID: 60000736
Site Type: Voluntary Cleanup
Site Type Detail: Voluntary Cleanup
Site Mgmt. Req.: NONE SPECIFIED
Acres: 0.9
National Priorities List: NO
Cleanup Oversight Agencies: SMBRP
Lead Agency: SMBRP
Lead Agency Description: DTSC - Site Cleanup Program
Project Manager: Angela Turner

AMERICAN HONDA MOTOR CO., INC. (Continued) **S108936077**

Supervisor:	Emad Yemut
Division Branch:	Southern California Schools & Brownfields Outreach
Site Code:	401396
Assembly:	66
Senate:	35
Special Programs Code:	Voluntary Cleanup Program
Status:	Certified O&M - Land Use Restrictions Only
Status Date:	11/15/2009
Restricted Use:	YES
Funding:	Responsible Party
Lat/Long:	33.83898 / -118.3131
APN:	NONE SPECIFIED
Past Use:	MANUFACTURING - METAL
Potential COC:	30001, 30013, 30018, 30058, 30088, 30108, 30152, 30156, 30246, 30402, 30407, 30470, 30474, 30475, 30476, 30477, 30478, 30479, 30480, 30481, 30482, 30483, 30484, 30485, 30594
Confirmed COC:	30001,30013,30058,30470,30474,30476,30477,30479,30481,30484,30485, 30108,30152,30156,30246,30402,30407,30594,30475,30478,30480,30483, 30018,30088,30482
Potential Description:	SOIL
Alias Name:	110033614220
Alias Type:	EPA (FRS #)
Alias Name:	SLT4L0351763
Alias Type:	GeoTracker Global ID
Alias Name:	401396
Alias Type:	Project Code (Site Code)
Alias Name:	60000736
Alias Type:	Envirostor ID Number

Completed Info:

Completed Area Name:	PROJECT WIDE
Completed Sub Area Name:	Not reported
Completed Document Type:	Standard Voluntary Agreement
Completed Date:	10/15/2007
Comments:	VCA Agreement was signed.

Completed Area Name:	PROJECT WIDE
Completed Sub Area Name:	Not reported
Completed Document Type:	Land Use Restriction
Completed Date:	11/15/2009
Comments:	LUC is complete and sent to RP to send to County.

Completed Area Name:	PROJECT WIDE
Completed Sub Area Name:	Not reported
Completed Document Type:	Annual Oversight Cost Estimate
Completed Date:	07/20/2018
Comments:	FY 18/19 Estimate: $2,068

Completed Area Name:	PROJECT WIDE
Completed Sub Area Name:	Not reported
Completed Document Type:	Correspondence
Completed Date:	03/06/2018
Comments:	deadline extended per RP request

Completed Area Name:	PROJECT WIDE
Completed Sub Area Name:	Not reported
Completed Document Type:	Annual Oversight Cost Estimate
Completed Date:	11/14/2019

AMERICAN HONDA MOTOR CO., INC. (Continued) **S108936077**

Comments: Not reported

Completed Area Name: PROJECT WIDE
Completed Sub Area Name: Not reported
Completed Document Type: Annual Oversight Cost Estimate
Completed Date: 09/10/2020
Comments: Annual Oversight Cost Estimate letter completed.

Completed Area Name: PROJECT WIDE
Completed Sub Area Name: Not reported
Completed Document Type: Annual Oversight Cost Estimate
Completed Date: 11/09/2021
Comments: .

Completed Area Name: PROJECT WIDE
Completed Sub Area Name: Not reported
Completed Document Type: Land Use Restriction - Site Inspection/Visit
Completed Date: 04/21/2017
Comments: Completed

Completed Area Name: PROJECT WIDE
Completed Sub Area Name: Not reported
Completed Document Type: Annual Oversight Cost Estimate
Completed Date: 09/09/2016
Comments: FY 1617 Annual Oversight Cost Estimate completed and mailed.

Completed Area Name: PROJECT WIDE
Completed Sub Area Name: Not reported
Completed Document Type: Correspondence
Completed Date: 04/06/2017
Comments: Not reported

Completed Area Name: PROJECT WIDE
Completed Sub Area Name: Not reported
Completed Document Type: Annual Oversight Cost Estimate
Completed Date: 09/29/2017
Comments: Not reported

Completed Area Name: PROJECT WIDE
Completed Sub Area Name: Not reported
Completed Document Type: Land Use Restriction - Site Inspection/Visit
Completed Date: 03/16/2018
Comments: Not reported

Completed Area Name: PROJECT WIDE
Completed Sub Area Name: Not reported
Completed Document Type: Land Use Restriction - Site Inspection/Visit
Completed Date: 04/26/2019
Comments: no exceptions noted

Completed Area Name: PROJECT WIDE
Completed Sub Area Name: Not reported
Completed Document Type: Land Use Restriction - Site Inspection/Visit
Completed Date: 07/31/2020
Comments: inspection completed, no exceptions noted

Completed Area Name: PROJECT WIDE

AMERICAN HONDA MOTOR CO., INC. (Continued) **S108936077**

Completed Sub Area Name: Not reported
Completed Document Type: Land Use Restriction - Site Inspection/Visit
Completed Date: 09/29/2021
Comments: Inspection completed, no violations of LUC noted

Completed Area Name: PROJECT WIDE
Completed Sub Area Name: Not reported
Completed Document Type: Correspondence
Completed Date: 12/11/2017
Comments: Notification sent via email and postal mail

Completed Area Name: PROJECT WIDE
Completed Sub Area Name: Not reported
Completed Document Type: Land Use Restriction - Site Inspection/Visit
Completed Date: 04/20/2016
Comments: Not reported

Completed Area Name: PROJECT WIDE
Completed Sub Area Name: Not reported
Completed Document Type: Annual Oversight Cost Estimate
Completed Date: 08/11/2014
Comments: FY 1415 Annual Oversight Cost Estimate and Letter sent.

Completed Area Name: PROJECT WIDE
Completed Sub Area Name: Not reported
Completed Document Type: Annual Oversight Cost Estimate
Completed Date: 11/26/2013
Comments: Cost Estimate Letter was sent out.

Completed Area Name: PROJECT WIDE
Completed Sub Area Name: Not reported
Completed Document Type: Annual Oversight Cost Estimate
Completed Date: 08/31/2015
Comments: FY 1516 Annual Cost Estimate completed and letter mailed.

Completed Area Name: PROJECT WIDE
Completed Sub Area Name: Not reported
Completed Document Type: Phase 1
Completed Date: 10/31/2007
Comments: Per discussions from a Scoping Meeting with LFR and American Honda on 12/6/2007, a Preliminary Endangerment Assessment Workplan will be developed to further investigate Site conditions.

Completed Area Name: PROJECT WIDE
Completed Sub Area Name: Not reported
Completed Document Type: Other Report
Completed Date: 10/06/2007
Comments: Not reported

Completed Area Name: PROJECT WIDE
Completed Sub Area Name: Not reported
Completed Document Type: Preliminary Endangerment Assessment Workplan
Completed Date: 04/16/2008
Comments: PEA Workplan approval letter sent on April 16, 2008. Fieldwork will be scheduled to start within the month.

Completed Area Name: PROJECT WIDE

AMERICAN HONDA MOTOR CO., INC. (Continued) **S108936077**

Completed Sub Area Name: Not reported
Completed Document Type: Preliminary Endangerment Assessment Report
Completed Date: 12/24/2008
Comments: PEA Report approved. Construction of parking lot will begin in January 2009. A soils management document will be submitted by consultants prior to the start of construction.

Completed Area Name: PROJECT WIDE
Completed Sub Area Name: Not reported
Completed Document Type: Public Notice
Completed Date: 05/06/2008
Comments: Since the scope of this project directly impacts workers on the American Honda campus, it was determined that a public notice for fieldwork would need to be sent to employees of American Honda. Field work took place on May 9, 2008 and employees were adequately noticed. No other form of public participation efforts are determined to be necessary at this time.

Completed Area Name: PROJECT WIDE
Completed Sub Area Name: Not reported
Completed Document Type: Soils Management Plan
Completed Date: 05/07/2009
Comments: SMP approved by DTSC.

Completed Area Name: PROJECT WIDE
Completed Sub Area Name: Not reported
Completed Document Type: *Correspondence - Received
Completed Date: 12/23/2008
Comments: Letter Received

Completed Area Name: PROJECT WIDE
Completed Sub Area Name: Not reported
Completed Document Type: 5 Year Review Reports
Completed Date: 05/15/2018
Comments: Not reported

Completed Area Name: PROJECT WIDE
Completed Sub Area Name: Not reported
Completed Document Type: Land Use Restriction - Site Inspection/Visit
Completed Date: 06/19/2012
Comments: Document received and accepted

Completed Area Name: PROJECT WIDE
Completed Sub Area Name: Not reported
Completed Document Type: Annual Oversight Cost Estimate
Completed Date: 09/30/2009
Comments: Letter sent to proponent via US Mail and email

Completed Area Name: PROJECT WIDE
Completed Sub Area Name: Not reported
Completed Document Type: Annual Oversight Cost Estimate
Completed Date: 10/18/2010
Comments: 2011 Cost Estimate letter sent to RP.

Completed Area Name: PROJECT WIDE
Completed Sub Area Name: Not reported
Completed Document Type: Land Use Restriction - Site Inspection/Visit

AMERICAN HONDA MOTOR CO., INC. (Continued) **S108936077**

Completed Date: 05/17/2010
Comments: Document accepted.

Completed Area Name: PROJECT WIDE
Completed Sub Area Name: Not reported
Completed Document Type: Annual Oversight Cost Estimate
Completed Date: 11/28/2011
Comments: Cost Estimate Letter and Schedule for 2012 calendar year sent

Completed Area Name: PROJECT WIDE
Completed Sub Area Name: Not reported
Completed Document Type: Annual Oversight Cost Estimate
Completed Date: 10/25/2012
Comments: 2013 Annual Cost Estimate letter sent to RP

Completed Area Name: PROJECT WIDE
Completed Sub Area Name: Not reported
Completed Document Type: Land Use Restriction - Site Inspection/Visit
Completed Date: 06/05/2013
Comments: LUC Inspection Report completed by RP and sent for DTSC review. Based on review, the Site is in compliance with the LUC and therefore DTSC approves the Report.

Completed Area Name: PROJECT WIDE
Completed Sub Area Name: Not reported
Completed Document Type: Land Use Restriction - Site Inspection/Visit
Completed Date: 05/11/2011
Comments: LUC received. Site is in compliance with parameters set within the LUC.

Future Area Name: PROJECT WIDE
Future Sub Area Name: Not reported
Future Document Type: 5 Year Review Reports
Future Due Date: 2023
Schedule Area Name: Not reported
Schedule Sub Area Name: Not reported
Schedule Document Type: Not reported
Schedule Due Date: Not reported
Schedule Revised Date: Not reported

DEED:
Name: AMERICAN HONDA MOTOR CO., INC.
Address: 1919 TORRANCE BOULEVARD (BLDG 510 PARKING LOT)
City,State,Zip: TORRANCE, CA 90501
Envirostor ID: 60000736
Area: PROJECT WIDE
Sub Area: Not reported
Site Type: VOLUNTARY CLEANUP
Status: CERTIFIED O&M - LAND USE RESTRICTIONS ONLY
Agency: Not reported
Covenant Uploaded: Not reported
Deed Date(s): 11/15/2009
File Name: Envirostor Land Use Restrictions

T93 East 1/2-1 0.947 mi. 4999 ft. | **MOOG, INC., AIRCRAFT GROUP TORRANCE OPERATIONS**
20263 WESTERN AVENUE
TORRANCE, CA 90501

Site 1 of 2 in cluster T

CA ENVIROSTOR
CA CPS-SLIC
CA CHMIRS
CA CERS

S105153717
N/A

Relative: Lower

Actual: 56 ft.

ENVIROSTOR:

Name:	MOOG, INC., AIRCRAFT GROUP TORRANCE OPERATIONS
Address:	20263 WESTERN AVENUE
City,State,Zip:	TORRANCE, CA 90501
Facility ID:	71003043
Status:	Refer: Other Agency
Status Date:	Not reported
Site Code:	Not reported
Site Type:	Tiered Permit
Site Type Detailed:	Tiered Permit
Acres:	Not reported
NPL:	NO
Regulatory Agencies:	NONE SPECIFIED
Lead Agency:	NONE SPECIFIED
Program Manager:	Not reported
Supervisor:	Not reported
Division Branch:	Cleanup Chatsworth
Assembly:	66
Senate:	35
Special Program:	Not reported
Restricted Use:	NO
Site Mgmt Req:	NONE SPECIFIED
Funding:	Not reported
Latitude:	33.84809
Longitude:	-118.3116
APN:	NONE SPECIFIED
Past Use:	NONE SPECIFIED
Potential COC:	NONE SPECIFIED
Confirmed COC:	NONE SPECIFIED
Potential Description:	NONE SPECIFIED
Alias Name:	CAD982437089
Alias Type:	EPA Identification Number
Alias Name:	110000887522
Alias Type:	EPA (FRS #)
Alias Name:	71003043
Alias Type:	Envirostor ID Number

Completed Info:

Completed Area Name:	PROJECT WIDE
Completed Sub Area Name:	Not reported
Completed Document Type:	Phase I Verification
Completed Date:	06/02/1998
Comments:	Referred to RWQCB
Completed Area Name:	PROJECT WIDE
Completed Sub Area Name:	Not reported
Completed Document Type:	Site Inspections/Visit (Non LUR)
Completed Date:	12/24/1999
Comments:	Not reported
Future Area Name:	Not reported
Future Sub Area Name:	Not reported
Future Document Type:	Not reported
Future Due Date:	Not reported

MOOG, INC., AIRCRAFT GROUP TORRANCE OPERATIONS (Continued) **S105153717**

Schedule Area Name:	Not reported
Schedule Sub Area Name:	Not reported
Schedule Document Type:	Not reported
Schedule Due Date:	Not reported
Schedule Revised Date:	Not reported

CPS-SLIC:

Name:	HONEYWELL INTERNATIONAL SITE B
Address:	20263 WESTERN AVE
City,State,Zip:	TORRANCE, CA
Region:	STATE
Facility Status:	**Open - Site Assessment**
Status Date:	05/05/2016
Global Id:	SL204EJ2411
Lead Agency:	LOS ANGELES RWQCB (REGION 4)
Lead Agency Case Number:	Not reported
Latitude:	33.849933960545
Longitude:	-118.314695692533
Case Type:	Cleanup Program Site
Case Worker:	JB
Local Agency:	Not reported
RB Case Number:	0994
File Location:	Regional Board
Potential Media Affected:	Aquifer used for drinking water supply, Soil, Soil Vapor
Potential Contaminants of Concern:	1,1,1-Trichloroethane (TCA), 1,4-Dioxane, Dichloroethane (DCA), Dichloroethene (DCE), Other Chlorinated Hydrocarbons, Tetrachloroethylene (PCE), Trichloroethylene (TCE), Vinyl chloride, Diesel, Gasoline, Total Petroleum Hydrocarbons (TPH), Waste Oil / Motor / Hydraulic / Lubricating
Site History:	The Site is a 57-acre commercial property located within a commercial/industrial area of Torrance and includes three major parcels: Parcel II, Unit 100 and Unit 3. Historical operations include manufacturing of jet engines, aerospace parts and heat exchangers; degreasing, painting and plating. As a result, soil and groundwater have been impacted with petroleum hydrocarbons, 1,4-dioxane and volatile organic compounds (VOCs), including 1,1,1-trichloroethane (1,1,1-TCA) and 1,1-dichloroethene (1,1-DCE). Subsurface lithology at the Site consists primarily of unconsolidated clay, silt, and silty sand from the surface to a depth of approximately 40 feet below ground surface (bgs). From 40 to 75 feet bgs, the soil is primarily sand. Soils from 75 to 120 consist of primarily sand with localized sandy clay, silt and gravel zones. Perched groundwater has been reported offsite to the west and northwest, but no perched zones exist beneath the Site. First encountered groundwater beneath the Site occurs under unconfined conditions at depths of approximately 60 to 65 feet bgs within a sand zone near the base of the lower Bellflower aquitard. In October 2014, groundwater flow was south-southwest with a gradient of 0.0014 foot per foot, which is generally consistent with historical flow conditions. The flow direction has reportedly been modified and influenced by remedial groundwater extraction activities at the adjacent ExxonMobil site. Groundwater monitoring has been conducted on a semiannual basis since 2001. There are 15 groundwater monitoring wells at the Site, five of which are owned by ExxonMobil Corporation (ExxonMobil) and monitored semiannually. These wells include URS-01 through URS-05. ExxonMobil samples these wells and shares the data with Honeywell under a cooperative agreement. Groundwater monitoring

MOOG, INC., AIRCRAFT GROUP TORRANCE OPERATIONS (Continued) **S105153717**

and sampling of the remaining ten wells is conducted on a semiannual basis using the approved Hydrosleeve sampling method. Groundwater samples from Honeywell-owned wells are analyzed for the following parameters: " VOCs, including methyl tertiary butyl ether (MTBE), by USEPA Method 8260B; and " 1,4-dioxane by USEPA Method 8270C Modified Isotope Dilution In addition to VOCs, Honeywell-owned wells and select ExxonMobil wells are analyzed for monitored natural attenuation (MNA) parameters, including dissolved oxygen, oxidation-reduction potential, chloride, ferrous iron, nitrate, sulfate, total alkalinity, total organic carbon, ethane, ethane, methane and carbon dioxide. The MNA parameters are analyzed annually (generally April) and the results are used to monitor and evaluate anaerobic dechlorination in groundwater beneath the Site. MNA analyses are planned for the next sampling event in April 2015 and will continue to be conducted on an annual basis. Groundwater samples from Honeywell-owned wells are also analyzed for total petroleum hydrocarbons (TPH) as gasoline (TPH-g) and as diesel (TPH-d) on a biennial basis (every two years) using USEPA Method 8015B Modified. The biennial sampling was implemented following a September 18, 2012 meeting among the Regional Board, Honeywell and CH2M HILL. The next monitoring event for TPH is scheduled for April 2016. Honeywell has not requested to change to TPH sampling schedule at this time. ExxonMobil wells are monitored on a semiannual basis and analyzed for the following parameters: " VOCs, including MTBE, by USEPA Method 8260B; " TPH-g, TPH-d, and TPH as kerosene (TPH-k) by USEPA Method 8015B Modified; and " Lead by USEPA Method 6010B ICP Metals (URS-01 only)

Click here to access the California GeoTracker records for this facility:

CHMIRS:

Name:	Not reported
Address:	20263 WESTERN AVE
City,State,Zip:	TORRANCE, CA 90501
OES Incident Number:	10-4754
OES notification:	08/09/2010
OES Date:	Not reported
OES Time:	Not reported
Date Completed:	**Not reported**
Property Use:	Not reported
Agency Id Number:	Not reported
Agency Incident Number:	Not reported
Time Notified:	Not reported
Time Completed:	Not reported
Surrounding Area:	Not reported
Estimated Temperature:	Not reported
Property Management:	Not reported
More Than Two Substances Involved?:	Not reported
Resp Agncy Personel # Of Decontaminated:	Not reported
Responding Agency Personel # Of Injuries:	Not reported
Responding Agency Personel # Of Fatalities:	Not reported
Others Number Of Decontaminated:	Not reported
Others Number Of Injuries:	Not reported
Others Number Of Fatalities:	Not reported
Vehicle Make/year:	Not reported
Vehicle License Number:	Not reported
Vehicle State:	Not reported

MOOG, INC., AIRCRAFT GROUP TORRANCE OPERATIONS (Continued) **S105153717**

Vehicle Id Number:	Not reported
CA DOT PUC/ICC Number:	Not reported
Company Name:	Not reported
Reporting Officer Name/ID:	Not reported
Report Date:	Not reported
Facility Telephone:	Not reported
Waterway Involved:	Yes
Waterway:	Treatment Plant
Spill Site:	Treatment/Sewage Facility
Cleanup By:	Unrecoverable
Containment:	Not reported
What Happened:	Not reported
Type:	Not reported
Measure:	Lbs.
Other:	Not reported
Date/Time:	0
Year:	2010
Agency:	NRC
Incident Date:	8/1/2010
Admin Agency:	Torrance Fire Department
Amount:	Not reported
Contained:	Yes
Site Type:	Treatment Plant
E Date:	Not reported
Substance:	UNKNOWN ACID
Quantity Released:	100
Unknown:	Not reported
Substance #2:	Not reported
Substance #3:	Not reported
Evacuations:	Not reported
Number of Injuries:	Not reported
Number of Fatalities:	Not reported
#1 Pipeline:	Not reported
#2 Pipeline:	Not reported
#3 Pipeline:	Not reported
#1 Vessel >= 300 Tons:	Not reported
#2 Vessel >= 300 Tons:	Not reported
#3 Vessel >= 300 Tons:	Not reported
Evacs:	Not reported
Injuries:	Not reported
Fatals:	Not reported
Comments:	Not reported
Description:	***HISTORICAL***CALLER IS REPORTING A DISCHARGE OF AN UNKNOWN ACID FROM AN UNKNOWN SOURCE.

CERS:

Name:	HONEYWELL INTERNATIONAL SITE B
Address:	20263 WESTERN AVE
City,State,Zip:	TORRANCE, CA
Site ID:	242324
CERS ID:	SL204EJ2411
CERS Description:	Cleanup Program Site

Affiliation:

Affiliation Type Desc:	Regional Board Caseworker
Entity Name:	JEREMY BARELA - LOS ANGELES RWQCB (REGION 4)
Entity Title:	Not reported

MOOG, INC., AIRCRAFT GROUP TORRANCE OPERATIONS (Continued) **S105153717**

Affiliation Address:	320 West Fourth Street, Suite 200
Affiliation City:	LOS ANGELES
Affiliation State:	CA
Affiliation Country:	Not reported
Affiliation Zip:	Not reported
Affiliation Phone:	2135766734,

T94
East
1/2-1
0.947 mi.
5000 ft.

GARRETT AVIATION SVCS. - CFC AVIATION SVCS.
20251 WESTERN AVENUE
TORRANCE, CA 90501

Site 2 of 2 in cluster T

CA ENVIROSTOR **S110493858**
CA LUST **N/A**
CA Cortese
CA CERS

Relative:
Lower

Actual:
56 ft.

ENVIROSTOR:

Name:	GARRETT AVIATION SVCS. - CFC AVIATION SVCS.
Address:	20251 WESTERN AVENUE
City,State,Zip:	TORRANCE, CA 90501
Facility ID:	71003098
Status:	Refer: Other Agency
Status Date:	Not reported
Site Code:	Not reported
Site Type:	Tiered Permit
Site Type Detailed:	Tiered Permit
Acres:	Not reported
NPL:	NO
Regulatory Agencies:	NONE SPECIFIED
Lead Agency:	NONE SPECIFIED
Program Manager:	Not reported
Supervisor:	Not reported
Division Branch:	Cleanup Chatsworth
Assembly:	66
Senate:	35
Special Program:	Not reported
Restricted Use:	NO
Site Mgmt Req:	NONE SPECIFIED
Funding:	Not reported
Latitude:	33.84714
Longitude:	-118.3093
APN:	NONE SPECIFIED
Past Use:	NONE SPECIFIED
Potential COC:	NONE SPECIFIED
Confirmed COC:	NONE SPECIFIED
Potential Description:	NONE SPECIFIED
Alias Name:	CAD982506818
Alias Type:	EPA Identification Number
Alias Name:	71003098
Alias Type:	Envirostor ID Number

Completed Info:

Completed Area Name:	Not reported
Completed Sub Area Name:	Not reported
Completed Document Type:	Not reported
Completed Date:	Not reported
Comments:	Not reported
Future Area Name:	Not reported
Future Sub Area Name:	Not reported

GARRETT AVIATION SVCS. - CFC AVIATION SVCS. (Continued) **S110493858**

Future Document Type:	Not reported
Future Due Date:	Not reported
Schedule Area Name:	Not reported
Schedule Sub Area Name:	Not reported
Schedule Document Type:	Not reported
Schedule Due Date:	Not reported
Schedule Revised Date:	Not reported

LUST:

Name:	ALLIEDSIGNAL SITE B
Address:	20251 WESTERN AVE
City,State,Zip:	TORRANCE, CA 90509
Lead Agency:	SWRCB
Case Type:	LUST Cleanup Site
Geo Track:	http://geotracker.waterboards.ca.gov/profile_report.asp?global_id=T10000005425
Global Id:	T10000005425
Latitude:	33.8469813
Longitude:	-118.3092852
Status:	Completed - Case Closed
Status Date:	11/30/1999
Case Worker:	MC
RB Case Number:	Not reported
Local Agency:	Not reported
File Location:	Not reported
Local Case Number:	Not reported
Potential Media Affect:	Not reported
Potential Contaminants of Concern:	Not reported
Site History:	Not reported

LUST:

Global Id:	T10000005425
Contact Type:	Regional Board Caseworker
Contact Name:	MATTHEW COHEN
Organization Name:	SWRCB
Address:	1001 I Street
City:	SACRAMENTO
Email:	matthew.cohen@waterboards.ca.gov
Phone Number:	9163415751

LUST:

Global Id:	T10000005425
Action Type:	Other
Date:	04/02/1992
Action:	Leak Reported
Global Id:	T10000005425
Action Type:	Other
Date:	04/02/1992
Action:	Leak Began
Global Id:	T10000005425
Action Type:	RESPONSE
Date:	08/20/2014
Action:	Tank Removal Report / UST Sampling Report
Global Id:	T10000005425
Action Type:	Other

GARRETT AVIATION SVCS. - CFC AVIATION SVCS. (Continued) **S110493858**

Date:	04/02/1992
Action:	Leak Discovery

LUST:

Global Id:	T10000005425
Status:	Open - Case Begin Date
Status Date:	04/02/1992
Global Id:	T10000005425
Status:	Open - Remediation
Status Date:	04/02/1992
Global Id:	T10000005425
Status:	Completed - Case Closed
Status Date:	11/30/1999

CORTESE:

Name:	ALLIEDSIGNAL SITE B
Address:	20251 WESTERN AVE
City,State,Zip:	TORRANCE, CA 90509
Region:	CORTESE
Envirostor Id:	Not reported
Global ID:	T10000005425
Site/Facility Type:	LUST CLEANUP SITE
Cleanup Status:	COMPLETED - CASE CLOSED
Status Date:	Not reported
Site Code:	Not reported
Latitude:	Not reported
Longitude:	Not reported
Owner:	Not reported
Enf Type:	Not reported
Swat R:	Not reported
Flag:	active
Order No:	Not reported
Waste Discharge System No:	Not reported
Effective Date:	Not reported
Region 2:	Not reported
WID Id:	Not reported
Solid Waste Id No:	Not reported
Waste Management Uit Name:	Not reported
File Name:	Active Open

CERS:

Name:	ALLIEDSIGNAL SITE B
Address:	20251 WESTERN AVE
City,State,Zip:	TORRANCE, CA 90509
Site ID:	219505
CERS ID:	T10000005425
CERS Description:	Leaking Underground Storage Tank Cleanup Site

Affiliation:

Affiliation Type Desc:	Regional Board Caseworker
Entity Name:	MATTHEW COHEN - SWRCB
Entity Title:	Not reported
Affiliation Address:	1001 I Street

GARRETT AVIATION SVCS. - CFC AVIATION SVCS. (Continued) **S110493858**

Affiliation City:	SACRAMENTO
Affiliation State:	CA
Affiliation Country:	Not reported
Affiliation Zip:	Not reported
Affiliation Phone:	9163415751,

---

95 West 1/2-1 0.948 mi. 5007 ft.

Relative: Higher

Actual: 119 ft.

TRANSIT FACILITY
20500 MADRONA
TORRANCE, CA 90503

CA ENVIROSTOR **S103866447**
CA SWF/LF **N/A**
CA LUST
CA HIST CORTESE
CA NPDES
CA CIWQS
CA CERS

ENVIROSTOR:

Name:	TORRANCE LANDFILL
Address:	20500 MADRONA STREET
City,State,Zip:	TORRANCE, CA 90503
Facility ID:	19490048
Status:	Refer: Other Agency
Status Date:	08/15/1989
Site Code:	Not reported
Site Type:	Historical
Site Type Detailed:	* Historical
Acres:	Not reported
NPL:	NO
Regulatory Agencies:	NONE SPECIFIED
Lead Agency:	NONE SPECIFIED
Program Manager:	Not reported
Supervisor:	Referred - Not Assigned
Division Branch:	Cleanup Cypress
Assembly:	66
Senate:	35
Special Program:	Not reported
Restricted Use:	NO
Site Mgmt Req:	NONE SPECIFIED
Funding:	Not reported
Latitude:	33.84581
Longitude:	-118.3430
APN:	NONE SPECIFIED
Past Use:	NONE SPECIFIED
Potential COC:	NONE SPECIFIED
Confirmed COC:	NONE SPECIFIED
Potential Description:	NONE SPECIFIED
Alias Name:	DELTHORNE PARK
Alias Type:	Alternate Name
Alias Name:	TORRANCE MUNICIPAL DUMP
Alias Type:	Alternate Name
Alias Name:	CAD980499040
Alias Type:	EPA Identification Number
Alias Name:	19490048
Alias Type:	Envirostor ID Number

Completed Info:

Completed Area Name:	PROJECT WIDE
Completed Sub Area Name:	Not reported
Completed Document Type:	* Discovery

TRANSIT FACILITY (Continued) **S103866447**

Completed Date: 10/19/1981
Comments: Facility Identified: Los Angeles County 630-series Base Coordinate Maps (1973). Inactive Class II waste disposal facility; group unknown. Not reported

Completed Area Name: PROJECT WIDE
Completed Sub Area Name: Not reported
Completed Document Type: Site Screening
Completed Date: 08/15/1989
Comments: EPA completed SSI and recommend Listing Site Inspection, therefore EPA is lead agency for the site.

Future Area Name: Not reported
Future Sub Area Name: Not reported
Future Document Type: Not reported
Future Due Date: Not reported
Schedule Area Name: Not reported
Schedule Sub Area Name: Not reported
Schedule Document Type: Not reported
Schedule Due Date: Not reported
Schedule Revised Date: Not reported

LOS ANGELES CO. LF:
Name: CITY OF TORRANCE
Address: 20500 MADRONA AVE.
City,State,Zip: TORRANCE, CA 90503
Site ID: 280
Alt. Site Name: Not reported
Alt. Address: Not reported
Site Contact: Not reported
Site Contact Phone: Not reported
Site Email: Not reported
Site Website: Not reported
Site Type: Waste Hauler
Site SWIS Number: 19-AS-0382
Beginning Operation Date: Not reported
Ending Operation Date: Not reported
Local Enforcement Agency: Not reported
Maximun Depth Fill(Ft): Not reported
Permitted Capacity: Not reported
Present Use: Not reported
Remaining Capacity(Million): Not reported
Status: Active
Waste Accepted: Not reported
Hours of Operation: Not reported
Disposal Area (Acre): Not reported

Detail As Of 01/2014:
Operator Name: City of Torrance
Operator Address: 20500 Madrona AVE.
Operator City/State/Zip: Torrance, CA 90251-5036
Operator Contact: Rob Beste
Operator Telephone: (310) 781-6900
Operator Email: mknapp@torranceca.gov
Owner Name: Unknown
Owner Address: Not reported
Owner City/State/Zip: Not reported

TRANSIT FACILITY (Continued) **S103866447**

Owner Contact:	Not reported
Owner Telephone:	Not reported
Owner Email:	Not reported
District:	4
Site Mailing Address:	Not reported

SWF/LF (SWIS):

Name:	TORRANCE CITY SERVICES FACILITY
Address:	20500 MADRONA AVENUE
City,State,Zip:	TORRANCE, CA 90503
Region:	STATE
Facility ID:	19-AA-1045
SWIS Number:	19-AA-1045
Point of Contact:	Nai Teurn
Is Archived:	No
Is Closed Illegal Abandoned:	No
Is Site Inert Debris Engineered Fill:	No
Is Financial Assurances Responsible:	No
Absorbed On:	Not reported
Operational Status:	Active
Absorbed By:	Not reported
Closed Illegal Abandoned Category:	Not reported
EPA Federal Registry ID:	1.1000117743e+11
ARB District:	South Coast
SWRCB Region:	Los Angeles
Local Government:	Torrance
Reporting Agency Legal Name:	County of Los Angeles
Reporting Agency Department:	Department of Public Health
Enforcing Agency Legal Name:	County of Los Angeles
Enforcing Agency Department:	Department of Public Health
Regulation Status:	Notification

Activity:

SWIS Number:	19-AA-1045
Site Name:	Torrance City Services Facility
Activity:	Limited Volume Transfer Operation
Activity Is Archived:	No
Category:	Transfer/Processing
Activity Classification:	Solid Waste Operation
WDR Number:	Not reported
WDR Landfill Class:	Not reported
Cease Operation:	Not reported
Cease Operation Type:	Not reported
Inspection Frequency:	Quarterly
Throughput:	7
Throughput Units:	Cubic Yards per Day
Remaining Capacity:	Not reported
Remaining Capacity Date:	Not reported
Capacity:	1808
Capacity Units:	Cubic Yards per year
Total Acreage:	Not reported
Disposal Acreage:	Not reported
Permitted Elevation:	Not reported
Permitted Elevation Type:	Not reported
Permitted Depth:	Not reported
Permitted Depth Type:	Not reported
Point of Contact:	Nai Teurn

TRANSIT FACILITY (Continued) **S103866447**

Site Operational Status:	Active
Site Regulatory Status:	Notification
Site Is Archived:	No
Is Closed Illegal Abandoned:	No
Is Site Inert Debris Engineered Fill:	No
Is Financial Assurances Responsible:	No
Absorbed On:	Not reported
Absorbed By:	Not reported
Closed Illegal Abandoned Category:	Not reported
EPA Federal Registry ID:	1.1000117743e+11
County:	Los Angeles
ARB District:	South Coast
SWRCB Region:	Los Angeles
Local Government:	Torrance
Street Address:	20500 Madrona Avenue
City:	Torrance
State:	CA
ZIP Code:	90503
Reporting Agency Legal Name:	County of Los Angeles
Reporting Agency Department:	Department of Public Health
Enforcing Agency Legal Name:	County of Los Angeles
Enforcing Agency Department:	Department of Public Health

Operator:

SWIS Number:	19-AA-1045
Site Name:	Torrance City Services Facility
Site Operational Status:	Active
Site Type:	Non-Disposal Only
Site Regulatory Status:	Notification
Latitude:	33.84582
Longitude:	-118.34361
Is Archived:	No
Operator:	City of Torrance
Started On:	Not reported
Contact Name:	Not reported
Contact Title:	Not reported
Contact Email:	Not reported
Contact Phone:	(310) 781-7140
Street Address:	20500 Madrona Ave
Operator City:	Torrance
Operator State:	CA
Operator Zip:	90503

Owner:

SWIS Number:	19-AA-1045
Owner:	City of Torrance
Owner Address:	20500 Madrona Ave
Owner City:	Torrance
Owner State:	CA
Owner Zip:	90503
Site Name:	Torrance City Services Facility
Site Operational Status:	Active
Site Type:	Non-Disposal Only
Site Regulatory Status:	Notification
Latitude:	33.84582
Longitude:	-118.34361

TRANSIT FACILITY (Continued) **S103866447**

Is Archived:	No
Started On:	Not reported
Contact Name:	Not reported
Contact Title:	Not reported
Contact Email:	Not reported
Contact Phone:	(310) 781-7140

Waste:

SWIS Number:	19-AA-1045
Site Name:	Torrance City Services Facility
Activity:	Limited Volume Transfer Operation
Waste Type:	Construction/demolition
Site Is Archived:	No
Site Operational Status:	Active
Site Regulatory Status:	Notification
Site Type:	Non-Disposal Only
Point of Contact:	Nai Teurn
Activity Is Archived:	No
Activity Operational Status:	Active
Activity Regulatory Status:	Notification
Activity Category:	Transfer/Processing
Activity Classification:	Solid Waste Operation

SWIS Number:	19-AA-1045
Site Name:	Torrance City Services Facility
Activity:	Limited Volume Transfer Operation
Waste Type:	Inert
Site Is Archived:	No
Site Operational Status:	Active
Site Regulatory Status:	Notification
Site Type:	Non-Disposal Only
Point of Contact:	Nai Teurn
Activity Is Archived:	No
Activity Operational Status:	Active
Activity Regulatory Status:	Notification
Activity Category:	Transfer/Processing
Activity Classification:	Solid Waste Operation

SWIS Number:	19-AA-1045
Site Name:	Torrance City Services Facility
Activity:	Limited Volume Transfer Operation
Waste Type:	Mixed municipal
Site Is Archived:	No
Site Operational Status:	Active
Site Regulatory Status:	Notification
Site Type:	Non-Disposal Only
Point of Contact:	Nai Teurn
Activity Is Archived:	No
Activity Operational Status:	Active
Activity Regulatory Status:	Notification
Activity Category:	Transfer/Processing
Activity Classification:	Solid Waste Operation

LUST:

Name:	TRANSIT FACILITY

TRANSIT FACILITY (Continued) **S103866447**

Address:	20500 MADRONA AVE
City,State,Zip:	TORRANCE, CA 90503
Lead Agency:	TORRANCE, CITY OF
Case Type:	LUST Cleanup Site
Geo Track:	http://geotracker.waterboards.ca.gov/profile_report.asp?global_id=T0603701465
Global Id:	T0603701465
Latitude:	33.845707
Longitude:	-118.343032
Status:	Completed - Case Closed
Status Date:	04/14/1997
Case Worker:	RVB
RB Case Number:	905030070
Local Agency:	TORRANCE, CITY OF
File Location:	Not reported
Local Case Number:	Not reported
Potential Media Affect:	Soil
Potential Contaminants of Concern:	Diesel
Site History:	Not reported

LUST:

Global Id:	T0603701465
Contact Type:	Regional Board Caseworker
Contact Name:	YUE RONG
Organization Name:	LOS ANGELES RWQCB (REGION 4)
Address:	320 W. 4TH ST., SUITE 200
City:	Los Angeles
Email:	yrong@waterboards.ca.gov
Phone Number:	Not reported

Global Id:	T0603701465
Contact Type:	Local Agency Caseworker
Contact Name:	RICHARD V. BONGARD
Organization Name:	TORRANCE, CITY OF
Address:	Not reported
City:	R4 UNKNOWN
Email:	Not reported
Phone Number:	3106182973

LUST:

Global Id:	T0603701465
Action Type:	Other
Date:	04/14/1997
Action:	Leak Discovery

Global Id:	T0603701465
Action Type:	Other
Date:	04/14/1997
Action:	Leak Reported

Global Id:	T0603701465
Action Type:	Other
Date:	04/14/1997
Action:	Leak Stopped

LUST:

Global Id:	T0603701465
Status:	Completed - Case Closed

TRANSIT FACILITY (Continued) **S103866447**

Status Date: 04/14/1997

Global Id: T0603701465
Status: Open - Case Begin Date
Status Date: 04/14/1997

HIST CORTESE:
edr_fname: TRANSIT FACILITY
edr_fadd1: 20500 MADRONA
City,State,Zip: TORRANCE, CA 90503
Region: CORTESE
Facility County Code: 19
Reg By: LTNKA
Reg Id: 905030070

NPDES:
Name: TORRANCE CITY SERVICES FACILITY
Address: 20500 MADRONA AVE
City,State,Zip: TORRANCE, CA 90503
Facility Status: Active
NPDES Number: CAS000001
Region: 4
Agency Number: 0
Regulatory Measure ID: 188554
Place ID: Not reported
Order Number: 97-03-DWQ
WDID: 4 19I000130
Regulatory Measure Type: Enrollee
Program Type: Industrial
Adoption Date Of Regulatory Measure: Not reported
Effective Date Of Regulatory Measure: 02/24/1992
Termination Date Of Regulatory Measure: Not reported
Expiration Date Of Regulatory Measure: Not reported
Discharge Address: 3031 TORRANCE BLVD
Discharge Name: City of Torrance
Discharge City: Torrance
Discharge State: California
Discharge Zip: 90503
Status: Not reported
Status Date: Not reported
Operator Name: Not reported
Operator Address: Not reported
Operator City: Not reported
Operator State: Not reported
Operator Zip: Not reported

NPDES as of 03/2018:
NPDES Number: Not reported
Status: Not reported
Agency Number: Not reported
Region: 4
Regulatory Measure ID: 188554
Order Number: Not reported
Regulatory Measure Type: Industrial
Place ID: Not reported
WDID: 4 19I000130

TRANSIT FACILITY (Continued) **S103866447**

Program Type:	Not reported
Adoption Date Of Regulatory Measure:	Not reported
Effective Date Of Regulatory Measure:	Not reported
Expiration Date Of Regulatory Measure:	Not reported
Termination Date Of Regulatory Measure:	Not reported
Discharge Name:	Not reported
Discharge Address:	Not reported
Discharge City:	Not reported
Discharge State:	Not reported
Discharge Zip:	Not reported
Received Date:	05/09/2008
Processed Date:	02/24/1992
Status:	Active
Status Date:	02/24/1992
Place Size:	24
Place Size Unit:	Acres
Contact:	John Drakodaidis
Contact Title:	City Services Facility Manager
Contact Phone:	310-618-6283
Contact Phone Ext:	Not reported
Contact Email:	jdrakodaidis@torranceca.gov
Operator Name:	City of Torrance
Operator Address:	3031 TORRANCE BLVD
Operator City:	Torrance
Operator State:	California
Operator Zip:	90503
Operator Contact:	Robert Beste
Operator Contact Title:	Not reported
Operator Contact Phone:	310-781-6900
Operator Contact Phone Ext:	Not reported
Operator Contact Email:	rbeste@torranceca.gov
Operator Type:	City/Town Agency
Developer:	Not reported
Developer Address:	Not reported
Developer City:	Not reported
Developer State:	California
Developer Zip:	Not reported
Developer Contact:	Not reported
Developer Contact Title:	Not reported
Constype Linear Utility Ind:	Not reported
Emergency Phone:	949-637-7327
Emergency Phone Ext:	Not reported
Constype Above Ground Ind:	Not reported
Constype Below Ground Ind:	Not reported
Constype Cable Line Ind:	Not reported
Constype Comm Line Ind:	Not reported
Constype Commertial Ind:	Not reported
Constype Electrical Line Ind:	Not reported
Constype Gas Line Ind:	Not reported
Constype Industrial Ind:	Not reported
Constype Other Description:	Not reported
Constype Other Ind:	Not reported
Constype Recons Ind:	Not reported
Constype Residential Ind:	Not reported
Constype Transport Ind:	Not reported
Constype Utility Description:	Not reported
Constype Utility Ind:	Not reported

TRANSIT FACILITY (Continued) **S103866447**

Constype Water Sewer Ind:	Not reported
Dir Discharge Uswater Ind:	N
Receiving Water Name:	Pacific Ocean
Certifier:	Robert Beste
Certifier Title:	Public Works Director
Certification Date:	03-FEB-15
Primary Sic:	4111-Local and Suburban Transit
Secondary Sic:	4212-Local Trucking Without Storage
Tertiary Sic:	4173-Terminal and Service Facilities for Motor Vehicle Passenger Transportation
NPDES Number:	CAS000001
Status:	Active
Agency Number:	0
Region:	4
Regulatory Measure ID:	188554
Order Number:	97-03-DWQ
Regulatory Measure Type:	Enrollee
Place ID:	Not reported
WDID:	4 19I000130
Program Type:	Industrial
Adoption Date Of Regulatory Measure:	Not reported
Effective Date Of Regulatory Measure:	02/24/1992
Expiration Date Of Regulatory Measure:	Not reported
Termination Date Of Regulatory Measure:	Not reported
Discharge Name:	City of Torrance
Discharge Address:	3031 TORRANCE BLVD
Discharge City:	Torrance
Discharge State:	California
Discharge Zip:	90503
Received Date:	Not reported
Processed Date:	Not reported
Status:	Not reported
Status Date:	Not reported
Place Size:	Not reported
Place Size Unit:	Not reported
Contact:	Not reported
Contact Title:	Not reported
Contact Phone:	Not reported
Contact Phone Ext:	Not reported
Contact Email:	Not reported
Operator Name:	Not reported
Operator Address:	Not reported
Operator City:	Not reported
Operator State:	Not reported
Operator Zip:	Not reported
Operator Contact:	Not reported
Operator Contact Title:	Not reported
Operator Contact Phone:	Not reported
Operator Contact Phone Ext:	Not reported
Operator Contact Email:	Not reported
Operator Type:	Not reported
Developer:	Not reported
Developer Address:	Not reported
Developer City:	Not reported
Developer State:	Not reported
Developer Zip:	Not reported

TRANSIT FACILITY (Continued) **S103866447**

Developer Contact:	Not reported
Developer Contact Title:	Not reported
Constype Linear Utility Ind:	Not reported
Emergency Phone:	Not reported
Emergency Phone Ext:	Not reported
Constype Above Ground Ind:	Not reported
Constype Below Ground Ind:	Not reported
Constype Cable Line Ind:	Not reported
Constype Comm Line Ind:	Not reported
Constype Commertial Ind:	Not reported
Constype Electrical Line Ind:	Not reported
Constype Gas Line Ind:	Not reported
Constype Industrial Ind:	Not reported
Constype Other Description:	Not reported
Constype Other Ind:	Not reported
Constype Recons Ind:	Not reported
Constype Residential Ind:	Not reported
Constype Transport Ind:	Not reported
Constype Utility Description:	Not reported
Constype Utility Ind:	Not reported
Constype Water Sewer Ind:	Not reported
Dir Discharge Uswater Ind:	Not reported
Receiving Water Name:	Not reported
Certifier:	Not reported
Certifier Title:	Not reported
Certification Date:	Not reported
Primary Sic:	Not reported
Secondary Sic:	Not reported
Tertiary Sic:	Not reported

Name:	TORRANCE CITY SERVICES FACILITY
Address:	20500 MADRONA AVE
City,State,Zip:	TORRANCE, CA 90503
Facility Status:	Not reported
NPDES Number:	Not reported
Region:	Not reported
Agency Number:	Not reported
Regulatory Measure ID:	Not reported
Place ID:	Not reported
Order Number:	Not reported
WDID:	4 19I000130
Regulatory Measure Type:	Industrial
Program Type:	Not reported
Adoption Date Of Regulatory Measure:	Not reported
Effective Date Of Regulatory Measure:	Not reported
Termination Date Of Regulatory Measure:	Not reported
Expiration Date Of Regulatory Measure:	Not reported
Discharge Address:	Not reported
Discharge Name:	Not reported
Discharge City:	Not reported
Discharge State:	Not reported
Discharge Zip:	Not reported
Status:	Active
Status Date:	02/24/1992
Operator Name:	City of Torrance
Operator Address:	3031 TORRANCE BLVD

TRANSIT FACILITY (Continued) **S103866447**

Operator City:	Torrance
Operator State:	California
Operator Zip:	90503

NPDES as of 03/2018:

NPDES Number:	Not reported
Status:	Not reported
Agency Number:	Not reported
Region:	4
Regulatory Measure ID:	188554
Order Number:	Not reported
Regulatory Measure Type:	Industrial
Place ID:	Not reported
WDID:	4 19I000130
Program Type:	Not reported
Adoption Date Of Regulatory Measure:	Not reported
Effective Date Of Regulatory Measure:	Not reported
Expiration Date Of Regulatory Measure:	Not reported
Termination Date Of Regulatory Measure:	Not reported
Discharge Name:	Not reported
Discharge Address:	Not reported
Discharge City:	Not reported
Discharge State:	Not reported
Discharge Zip:	Not reported
Received Date:	05/09/2008
Processed Date:	02/24/1992
Status:	Active
Status Date:	02/24/1992
Place Size:	24
Place Size Unit:	Acres
Contact:	John Drakodaidis
Contact Title:	City Services Facility Manager
Contact Phone:	310-618-6283
Contact Phone Ext:	Not reported
Contact Email:	jdrakodaidis@torranceca.gov
Operator Name:	City of Torrance
Operator Address:	3031 TORRANCE BLVD
Operator City:	Torrance
Operator State:	California
Operator Zip:	90503
Operator Contact:	Robert Beste
Operator Contact Title:	Not reported
Operator Contact Phone:	310-781-6900
Operator Contact Phone Ext:	Not reported
Operator Contact Email:	rbeste@torranceca.gov
Operator Type:	City/Town Agency
Developer:	Not reported
Developer Address:	Not reported
Developer City:	Not reported
Developer State:	California
Developer Zip:	Not reported
Developer Contact:	Not reported
Developer Contact Title:	Not reported
Constype Linear Utility Ind:	Not reported
Emergency Phone:	949-637-7327
Emergency Phone Ext:	Not reported
Constype Above Ground Ind:	Not reported
Constype Below Ground Ind:	Not reported

TRANSIT FACILITY (Continued) **S103866447**

Constype Cable Line Ind:	Not reported
Constype Comm Line Ind:	Not reported
Constype Commertial Ind:	Not reported
Constype Electrical Line Ind:	Not reported
Constype Gas Line Ind:	Not reported
Constype Industrial Ind:	Not reported
Constype Other Description:	Not reported
Constype Other Ind:	Not reported
Constype Recons Ind:	Not reported
Constype Residential Ind:	Not reported
Constype Transport Ind:	Not reported
Constype Utility Description:	Not reported
Constype Utility Ind:	Not reported
Constype Water Sewer Ind:	Not reported
Dir Discharge Uswater Ind:	N
Receiving Water Name:	Pacific Ocean
Certifier:	Robert Beste
Certifier Title:	Public Works Director
Certification Date:	03-FEB-15
Primary Sic:	4111-Local and Suburban Transit
Secondary Sic:	4212-Local Trucking Without Storage
Tertiary Sic:	4173-Terminal and Service Facilities for Motor Vehicle Passenger Transportation
NPDES Number:	CAS000001
Status:	Active
Agency Number:	0
Region:	4
Regulatory Measure ID:	188554
Order Number:	97-03-DWQ
Regulatory Measure Type:	Enrollee
Place ID:	Not reported
WDID:	4 19I000130
Program Type:	Industrial
Adoption Date Of Regulatory Measure:	Not reported
Effective Date Of Regulatory Measure:	02/24/1992
Expiration Date Of Regulatory Measure:	Not reported
Termination Date Of Regulatory Measure:	Not reported
Discharge Name:	City of Torrance
Discharge Address:	3031 TORRANCE BLVD
Discharge City:	Torrance
Discharge State:	California
Discharge Zip:	90503
Received Date:	Not reported
Processed Date:	Not reported
Status:	Not reported
Status Date:	Not reported
Place Size:	Not reported
Place Size Unit:	Not reported
Contact:	Not reported
Contact Title:	Not reported
Contact Phone:	Not reported
Contact Phone Ext:	Not reported
Contact Email:	Not reported
Operator Name:	Not reported
Operator Address:	Not reported
Operator City:	Not reported

TRANSIT FACILITY (Continued) **S103866447**

Operator State:	Not reported
Operator Zip:	Not reported
Operator Contact:	Not reported
Operator Contact Title:	Not reported
Operator Contact Phone:	Not reported
Operator Contact Phone Ext:	Not reported
Operator Contact Email:	Not reported
Operator Type:	Not reported
Developer:	Not reported
Developer Address:	Not reported
Developer City:	Not reported
Developer State:	Not reported
Developer Zip:	Not reported
Developer Contact:	Not reported
Developer Contact Title:	Not reported
Constype Linear Utility Ind:	Not reported
Emergency Phone:	Not reported
Emergency Phone Ext:	Not reported
Constype Above Ground Ind:	Not reported
Constype Below Ground Ind:	Not reported
Constype Cable Line Ind:	Not reported
Constype Comm Line Ind:	Not reported
Constype Commertial Ind:	Not reported
Constype Electrical Line Ind:	Not reported
Constype Gas Line Ind:	Not reported
Constype Industrial Ind:	Not reported
Constype Other Description:	Not reported
Constype Other Ind:	Not reported
Constype Recons Ind:	Not reported
Constype Residential Ind:	Not reported
Constype Transport Ind:	Not reported
Constype Utility Description:	Not reported
Constype Utility Ind:	Not reported
Constype Water Sewer Ind:	Not reported
Dir Discharge Uswater Ind:	Not reported
Receiving Water Name:	Not reported
Certifier:	Not reported
Certifier Title:	Not reported
Certification Date:	Not reported
Primary Sic:	Not reported
Secondary Sic:	Not reported
Tertiary Sic:	Not reported

CIWQS:

Name:	TORRANCE CITY SERVICES FACILITY
Address:	20500 MADRONA AVE
City,State,Zip:	TORRANCE, CA 90503
Agency:	City of Torrance
Agency Address:	3031 TORRANCE BLVD, Torrance, CA 90503
Place/Project Type:	Industrial - Local and Suburban Transit
SIC/NAICS:	4111(+)
Region:	4
Program:	INDSTW
Regulatory Measure Status:	Active
Regulatory Measure Type:	Storm water industrial
Order Number:	2014-0057-DWQ

TRANSIT FACILITY (Continued) **S103866447**

WDID:	4 19I000130
NPDES Number:	CAS000001
Adoption Date:	Not reported
Effective Date:	02/24/1992
Termination Date:	Not reported
Expiration/Review Date:	Not reported
Design Flow:	Not reported
Major/Minor:	Not reported
Complexity:	Not reported
TTWQ:	Not reported
Enforcement Actions within 5 years:	0
Violations within 5 years:	0
Latitude:	33.8452
Longitude:	-118.34466

CERS:

Name:	TRANSIT FACILITY
Address:	20500 MADRONA AVE
City,State,Zip:	TORRANCE, CA 90503
Site ID:	204775
CERS ID:	T0603701465
CERS Description:	Leaking Underground Storage Tank Cleanup Site

Affiliation:

Affiliation Type Desc:	Local Agency Caseworker
Entity Name:	RICHARD V. BONGARD - TORRANCE, CITY OF
Entity Title:	Not reported
Affiliation Address:	Not reported
Affiliation City:	R4 UNKNOWN
Affiliation State:	CA
Affiliation Country:	Not reported
Affiliation Zip:	Not reported
Affiliation Phone:	3106182973,

Affiliation Type Desc:	Regional Board Caseworker
Entity Name:	YUE RONG - LOS ANGELES RWQCB (REGION 4)
Entity Title:	Not reported
Affiliation Address:	320 W. 4TH ST., SUITE 200
Affiliation City:	Los Angeles
Affiliation State:	CA
Affiliation Country:	Not reported
Affiliation Zip:	Not reported
Affiliation Phone:	,

Name:	TORRANCE CITY SERVICES FACILITY
Address:	20500 MADRONA AVE
City,State,Zip:	TORRANCE, CA 90503
Site ID:	544580
CERS ID:	217782
CERS Description:	Industrial Facility Storm Water

Violations:

Site ID:	544580
Site Name:	Torrance City Services Facility
Violation Date:	09-26-2006
Citation:	2014-0057-DWQ - Industrial General Permit
Violation Description:	Unauthorized Discharge

TRANSIT FACILITY (Continued) **S103866447**

Violation Notes:	Inspection 9/26/06: Unauthorized non-stormwater discharge to the storm drain.
Violation Division:	Water Boards
Violation Program:	INDSTW
Violation Source:	SMARTS,
Site ID:	544580
Site Name:	Torrance City Services Facility
Violation Date:	09-26-2006
Citation:	2014-0057-DWQ - Industrial General Permit
Violation Description:	SW - Deficient BMP Implementation
Violation Notes:	Inspection 9/26/06: Inadequate secondary containment in the hazardous waste storage area.
Violation Division:	Water Boards
Violation Program:	INDSTW
Violation Source:	SMARTS,
Site ID:	544580
Site Name:	Torrance City Services Facility
Violation Date:	08-29-2006
Citation:	2014-0057-DWQ - Industrial General Permit
Violation Description:	Unauthorized Discharge
Violation Notes:	Inspection 8/29/06: Unauthorized non-stormwater discharge.
Violation Division:	Water Boards
Violation Program:	INDSTW
Violation Source:	SMARTS,
Site ID:	544580
Site Name:	Torrance City Services Facility
Violation Date:	07-02-1996
Citation:	2014-0057-DWQ - Industrial General Permit
Violation Description:	SW - Late Report
Violation Notes:	Failure to submit a 1995-1996 Annual Report.
Violation Division:	Water Boards
Violation Program:	INDSTW
Violation Source:	SMARTS,
Site ID:	544580
Site Name:	Torrance City Services Facility
Violation Date:	12-16-2005
Citation:	2014-0057-DWQ - Industrial General Permit
Violation Description:	Unauthorized Discharge
Violation Notes:	Inspection 12/16/05: Discharge of vehicle wash water into storm drain from wash rack.
Violation Division:	Water Boards
Violation Program:	INDSTW
Violation Source:	SMARTS,
Site ID:	544580
Site Name:	Torrance City Services Facility
Violation Date:	12-16-2005
Citation:	2014-0057-DWQ - Industrial General Permit
Violation Description:	SW - Deficient BMP Implementation
Violation Notes:	Inspection 12/16/05: Failure to implement chemical container storage BMPs.
Violation Division:	Water Boards
Violation Program:	INDSTW

TRANSIT FACILITY (Continued) **S103866447**

Violation Source: SMARTS,

Site ID: 544580
Site Name: Torrance City Services Facility
Violation Date: 02-05-2009
Citation: 2014-0057-DWQ - Industrial General Permit
Violation Description: SW - Deficient BMP Implementation
Violation Notes: Analytical results for Total Suspended Solids (TSS), Specific Conductance (SC) and Total Organic Carbon (TOC) exceed benchmark levels.
Violation Division: Water Boards
Violation Program: INDSTW
Violation Source: SMARTS,

Site ID: 544580
Site Name: Torrance City Services Facility
Violation Date: 07-02-1999
Citation: 2014-0057-DWQ - Industrial General Permit
Violation Description: SW - Late Report
Violation Notes: Non-submittal of Annual Report. Due 7//1/1999
Violation Division: Water Boards
Violation Program: INDSTW
Violation Source: SMARTS,

Site ID: 544580
Site Name: Torrance City Services Facility
Violation Date: 08-29-2006
Citation: 2014-0057-DWQ - Industrial General Permit
Violation Description: SW - Deficient BMP Implementation
Violation Notes: Inspection 8/29/06: Inadequate containment BMPs in the street sweeping transfer & storage area.
Violation Division: Water Boards
Violation Program: INDSTW
Violation Source: SMARTS,

Site ID: 544580
Site Name: Torrance City Services Facility
Violation Date: 11-14-2008
Citation: 2014-0057-DWQ - Industrial General Permit
Violation Description: SW - Deficient BMP Implementation
Violation Notes: Inspection 11/14/08: A standing pool of dark, oderiferous water was discharging from the street sweeping transfer area approximately 50 feet from the containment area.
Violation Division: Water Boards
Violation Program: INDSTW
Violation Source: SMARTS,

Site ID: 544580
Site Name: Torrance City Services Facility
Violation Date: 04-26-2007
Citation: 2014-0057-DWQ - Industrial General Permit
Violation Description: SW - Deficient BMP Implementation
Violation Notes: Inspection 4/26/07 - Ineffective BMPs: drums, rusted materials, stored without cover/containment. Poor housekeeping, oily discharge next to storm drain inlet.
Violation Division: Water Boards
Violation Program: INDSTW

TRANSIT FACILITY (Continued) **S103866447**

Violation Source: SMARTS,

Site ID: 544580
Site Name: Torrance City Services Facility
Violation Date: 06-30-1993
Citation: 2014-0057-DWQ - Industrial General Permit
Violation Description: Unauthorized Discharge
Violation Notes: Permittee sent a notice of violations to the RB. - unpermitted runoff from the vehicle wash.
Violation Division: Water Boards
Violation Program: INDSTW
Violation Source: SMARTS,

Site ID: 544580
Site Name: Torrance City Services Facility
Violation Date: 07-02-1998
Citation: 2014-0057-DWQ - Industrial General Permit
Violation Description: SW - Late Report
Violation Notes: Failure to submit a 1997-1998 Annual Report.
Violation Division: Water Boards
Violation Program: INDSTW
Violation Source: SMARTS,

Site ID: 544580
Site Name: Torrance City Services Facility
Violation Date: 12-16-2005
Citation: 2014-0057-DWQ - Industrial General Permit
Violation Description: SWPPP
Violation Notes: Inspection 12/16/05: No SWPPP, monitoring plan or other documents available.
Violation Division: Water Boards
Violation Program: INDSTW
Violation Source: SMARTS,

Evaluation:
Eval General Type: Case Development Inspection
Eval Date: 06-21-2007
Violations Found: No
Eval Type: Industrial Storm Water Enforcement Follow-up
Eval Notes: Inspection 6/21/07: Facility was in compliance.
Eval Division: Water Boards
Eval Program: INDSTW
Eval Source: SMARTS,

Eval General Type: Compliance Evaluation Inspection
Eval Date: 08-27-2008
Violations Found: No
Eval Type: Industrial Storm Water Compliance Evaluation
Eval Notes: Regional Board staff met on site Mr. Joh Dettle, Mr. Shant Megerdician of City of Torrance. No BMPs violations were observed. Site improvement project was proposed and was I pending for full implementation. The site was in full complaince.
Eval Division: Water Boards
Eval Program: INDSTW
Eval Source: SMARTS,

Eval General Type: Case Development Inspection

TRANSIT FACILITY (Continued) **S103866447**

Eval Date:	08-29-2006
Violations Found:	No
Eval Type:	Industrial Storm Water Enforcement Follow-up
Eval Notes:	Inspection 8/29/06: Failure to implement BMPs in the treet sweeping transfer & storage area. Unauthorized non-stormwater discharge.
Eval Division:	Water Boards
Eval Program:	INDSTW
Eval Source:	SMARTS,
Eval General Type:	Compliance Evaluation Inspection
Eval Date:	11-14-2008
Violations Found:	No
Eval Type:	Industrial Storm Water Compliance Evaluation
Eval Notes:	Inspection 11/14/08: Standing pool of dark, odiferous water within the street sweeping transfer area was discharging approximately 50 feet from the designated containment area.
Eval Division:	Water Boards
Eval Program:	INDSTW
Eval Source:	SMARTS,

Enforcement Action:

Site ID:	544580
Site Name:	Torrance City Services Facility
Site Address:	20500 MADRONA AVE
Site City:	TORRANCE
Site Zip:	90503
Enf Action Date:	01-06-2006
Enf Action Type:	Notice of Violation
Enf Action Description:	Notice of Violation
Enf Action Notes:	NOV sent 1/6/06 for numerous violations of INDSTW permit.
Enf Action Division:	Water Boards
Enf Action Program:	INDSTW
Enf Action Source:	SMARTS,
Site ID:	544580
Site Name:	Torrance City Services Facility
Site Address:	20500 MADRONA AVE
Site City:	TORRANCE
Site Zip:	90503
Enf Action Date:	01-30-2009
Enf Action Type:	Industrial Storm Water Enforcement
Enf Action Description:	Industrial Storm Water Enforcement
Enf Action Notes:	- ACL Complaint R4-2009-0001 for $87,455 issued 1/30/09 for multiple BMP violations & unauthorized non-stormwater discharges.
Enf Action Division:	Water Boards
Enf Action Program:	INDSTW
Enf Action Source:	SMARTS,
Site ID:	544580
Site Name:	Torrance City Services Facility
Site Address:	20500 MADRONA AVE
Site City:	TORRANCE
Site Zip:	90503
Enf Action Date:	02-06-1997
Enf Action Type:	Industrial Storm Water Enforcement
Enf Action Description:	Industrial Storm Water Enforcement
Enf Action Notes:	Ordered to submit a 1995-1996 Annual Report.

TRANSIT FACILITY (Continued) **S103866447**

Enf Action Division:	Water Boards
Enf Action Program:	INDSTW
Enf Action Source:	SMARTS,

Site ID:	544580
Site Name:	Torrance City Services Facility
Site Address:	20500 MADRONA AVE
Site City:	TORRANCE
Site Zip:	90503
Enf Action Date:	05-11-2007
Enf Action Type:	Notice of Violation
Enf Action Description:	Notice of Violation
Enf Action Notes:	NOV sent 5/11/07 for ineffective BMPs: drums, rusted materials, stored without cover/containment. Poor housekeeping, oily discharge next to storm drain inlet.
Enf Action Division:	Water Boards
Enf Action Program:	INDSTW
Enf Action Source:	SMARTS,

Site ID:	544580
Site Name:	Torrance City Services Facility
Site Address:	20500 MADRONA AVE
Site City:	TORRANCE
Site Zip:	90503
Enf Action Date:	08-17-1998
Enf Action Type:	Industrial Storm Water Enforcement
Enf Action Description:	Industrial Storm Water Enforcement
Enf Action Notes:	Ordered to submit a 1997-1998 Annual Report.
Enf Action Division:	Water Boards
Enf Action Program:	INDSTW
Enf Action Source:	SMARTS,

Site ID:	544580
Site Name:	Torrance City Services Facility
Site Address:	20500 MADRONA AVE
Site City:	TORRANCE
Site Zip:	90503
Enf Action Date:	10-06-2006
Enf Action Type:	Notice of Violation
Enf Action Description:	Notice of Violation
Enf Action Notes:	NOV sent 10/6/06 for BMP violations & unauthorized non-stormwater discharge.
Enf Action Division:	Water Boards
Enf Action Program:	INDSTW
Enf Action Source:	SMARTS,

Site ID:	544580
Site Name:	Torrance City Services Facility
Site Address:	20500 MADRONA AVE
Site City:	TORRANCE
Site Zip:	90503
Enf Action Date:	10-26-1999
Enf Action Type:	Notice of Violation
Enf Action Description:	Notice of Violation
Enf Action Notes:	Notice of Violation for non-submittal of Annual Report
Enf Action Division:	Water Boards
Enf Action Program:	INDSTW

TRANSIT FACILITY (Continued) **S103866447**

Enf Action Source: SMARTS,

Site ID: 544580
Site Name: Torrance City Services Facility
Site Address: 20500 MADRONA AVE
Site City: TORRANCE
Site Zip: 90503
Enf Action Date: 12-01-1999
Enf Action Type: Notice of Violation
Enf Action Description: Notice of Violation
Enf Action Notes: Second Notice of Violation for non-submittal of Annual Report
Enf Action Division: Water Boards
Enf Action Program: INDSTW
Enf Action Source: SMARTS,

Site ID: 544580
Site Name: Torrance City Services Facility
Site Address: 20500 MADRONA AVE
Site City: TORRANCE
Site Zip: 90503
Enf Action Date: 12-10-2009
Enf Action Type: Staff Enforcement Letter
Enf Action Description: Staff Enforcement Letter
Enf Action Notes: The letter, AR Review - Benchmark Exceedance, was sent to ensure that the permittee will develop and implement the BMPs to reduce or prevent pollutants in SW discharges. Letter also required permittee to submit evidence of implemented additional BMPs and SWPPP amendments if the permittee is already implementing the BMPs.
Enf Action Division: Water Boards
Enf Action Program: INDSTW
Enf Action Source: SMARTS,

Affiliation:
Affiliation Type Desc: Owner/Operator
Entity Name: City of Torrance
Entity Title: Operator
Affiliation Address: 3031 TORRANCE BLVD
Affiliation City: Torrance
Affiliation State: CA
Affiliation Country: Not reported
Affiliation Zip: 90503
Affiliation Phone: ,

Name: TORRANCE CITY SERVICES FACILITY
Address: 20500 MADRONA AVENUE
City,State,Zip: TORRANCE, CA
Site ID: 512432
CERS ID: 19-AA-1045
CERS Description: Solid Waste and Recycle Sites

Affiliation:
Affiliation Type Desc: Legal Owner
Entity Name: CITY OF TORRANCE
Entity Title: Not reported
Affiliation Address: Not reported
Affiliation City: Torrance

TRANSIT FACILITY (Continued) **S103866447**

Affiliation State:	CA
Affiliation Country:	Not reported
Affiliation Zip:	90503
Affiliation Phone:	3107817140,
Affiliation Type Desc:	Legal Operator
Entity Name:	CITY OF TORRANCE
Entity Title:	Not reported
Affiliation Address:	Not reported
Affiliation City:	Torrance
Affiliation State:	CA
Affiliation Country:	Not reported
Affiliation Zip:	90503
Affiliation Phone:	3107817140,

96
ESE
1/2-1
0.970 mi.
5123 ft.

STAR BIOCHEMICALS, SUBDIV. OF MALLINCKRODTE **CA ENVIROSTOR** **S110494340**
20916 HIGGING CT **N/A**
TORRANCE, CA 90501

Relative:
Lower

Actual:
54 ft.

ENVIROSTOR:

Name:	STAR BIOCHEMICALS, SUBDIV. OF MALLINCKRODTE
Address:	20916 HIGGING CT
City,State,Zip:	TORRANCE, CA 90501
Facility ID:	71003115
Status:	Refer: Other Agency
Status Date:	Not reported
Site Code:	Not reported
Site Type:	Tiered Permit
Site Type Detailed:	Tiered Permit
Acres:	Not reported
NPL:	NO
Regulatory Agencies:	NONE SPECIFIED
Lead Agency:	NONE SPECIFIED
Program Manager:	Not reported
Supervisor:	Not reported
Division Branch:	Cleanup Chatsworth
Assembly:	66
Senate:	35
Special Program:	Not reported
Restricted Use:	NO
Site Mgmt Req:	NONE SPECIFIED
Funding:	Not reported
Latitude:	33.84012
Longitude:	-118.3100
APN:	NONE SPECIFIED
Past Use:	NONE SPECIFIED
Potential COC:	NONE SPECIFIED
Confirmed COC:	NONE SPECIFIED
Potential Description:	NONE SPECIFIED
Alias Name:	CAD982522427
Alias Type:	EPA Identification Number
Alias Name:	71003115
Alias Type:	Envirostor ID Number

Completed Info:

STAR BIOCHEMICALS, SUBDIV. OF MALLINCKRODTE (Continued) **S110494340**

Completed Area Name:	Not reported
Completed Sub Area Name:	Not reported
Completed Document Type:	Not reported
Completed Date:	Not reported
Comments:	Not reported

Future Area Name:	Not reported
Future Sub Area Name:	Not reported
Future Document Type:	Not reported
Future Due Date:	Not reported
Schedule Area Name:	Not reported
Schedule Sub Area Name:	Not reported
Schedule Document Type:	Not reported
Schedule Due Date:	Not reported
Schedule Revised Date:	Not reported

Count: 0 records.

ORPHAN SUMMARY

City	EDR ID	Site Name	Site Address	Zip	Database(s)
		NO SITES FOUND			

GOVERNMENT RECORDS SEARCHED / DATA CURRENCY TRACKING

To maintain currency of the following federal and state databases, EDR contacts the appropriate governmental agency on a monthly or quarterly basis, as required.

Number of Days to Update: Provides confirmation that EDR is reporting records that have been updated within 90 days from the date the government agency made the information available to the public.

STANDARD ENVIRONMENTAL RECORDS

Lists of Federal NPL (Superfund) sites

NPL: National Priority List

National Priorities List (Superfund). The NPL is a subset of CERCLIS and identifies over 1,200 sites for priority cleanup under the Superfund Program. NPL sites may encompass relatively large areas. As such, EDR provides polygon coverage for over 1,000 NPL site boundaries produced by EPA's Environmental Photographic Interpretation Center (EPIC) and regional EPA offices.

Date of Government Version: 01/25/2022
Date Data Arrived at EDR: 02/03/2022
Date Made Active in Reports: 02/22/2022
Number of Days to Update: 19

Source: EPA
Telephone: N/A
Last EDR Contact: 05/05/2022
Next Scheduled EDR Contact: 07/11/2022
Data Release Frequency: Quarterly

NPL Site Boundaries

Sources:

EPA's Environmental Photographic Interpretation Center (EPIC)
Telephone: 202-564-7333

EPA Region 1
Telephone 617-918-1143

EPA Region 6
Telephone: 214-655-6659

EPA Region 3
Telephone 215-814-5418

EPA Region 7
Telephone: 913-551-7247

EPA Region 4
Telephone 404-562-8033

EPA Region 8
Telephone: 303-312-6774

EPA Region 5
Telephone 312-886-6686

EPA Region 9
Telephone: 415-947-4246

EPA Region 10
Telephone 206-553-8665

Proposed NPL: Proposed National Priority List Sites

A site that has been proposed for listing on the National Priorities List through the issuance of a proposed rule in the Federal Register. EPA then accepts public comments on the site, responds to the comments, and places on the NPL those sites that continue to meet the requirements for listing.

Date of Government Version: 01/25/2022
Date Data Arrived at EDR: 02/03/2022
Date Made Active in Reports: 02/22/2022
Number of Days to Update: 19

Source: EPA
Telephone: N/A
Last EDR Contact: 05/05/2022
Next Scheduled EDR Contact: 07/11/2022
Data Release Frequency: Quarterly

NPL LIENS: Federal Superfund Liens

Federal Superfund Liens. Under the authority granted the USEPA by CERCLA of 1980, the USEPA has the authority to file liens against real property in order to recover remedial action expenditures or when the property owner received notification of potential liability. USEPA compiles a listing of filed notices of Superfund Liens.

Date of Government Version: 10/15/1991
Date Data Arrived at EDR: 02/02/1994
Date Made Active in Reports: 03/30/1994
Number of Days to Update: 56

Source: EPA
Telephone: 202-564-4267
Last EDR Contact: 08/15/2011
Next Scheduled EDR Contact: 11/28/2011
Data Release Frequency: No Update Planned

Lists of Federal Delisted NPL sites

Delisted NPL: National Priority List Deletions

The National Oil and Hazardous Substances Pollution Contingency Plan (NCP) establishes the criteria that the EPA uses to delete sites from the NPL. In accordance with 40 CFR 300.425.(e), sites may be deleted from the NPL where no further response is appropriate.

Date of Government Version: 01/25/2022
Date Data Arrived at EDR: 02/03/2022
Date Made Active in Reports: 02/22/2022
Number of Days to Update: 19

Source: EPA
Telephone: N/A
Last EDR Contact: 05/05/2022
Next Scheduled EDR Contact: 07/11/2022
Data Release Frequency: Quarterly

Lists of Federal sites subject to CERCLA removals and CERCLA orders

FEDERAL FACILITY: Federal Facility Site Information listing

A listing of National Priority List (NPL) and Base Realignment and Closure (BRAC) sites found in the Comprehensive Environmental Response, Compensation and Liability Information System (CERCLIS) Database where EPA Federal Facilities Restoration and Reuse Office is involved in cleanup activities.

Date of Government Version: 05/25/2021
Date Data Arrived at EDR: 06/24/2021
Date Made Active in Reports: 09/20/2021
Number of Days to Update: 88

Source: Environmental Protection Agency
Telephone: 703-603-8704
Last EDR Contact: 04/01/2022
Next Scheduled EDR Contact: 07/11/2022
Data Release Frequency: Varies

SEMS: Superfund Enterprise Management System

SEMS (Superfund Enterprise Management System) tracks hazardous waste sites, potentially hazardous waste sites, and remedial activities performed in support of EPA's Superfund Program across the United States. The list was formerly know as CERCLIS, renamed to SEMS by the EPA in 2015. The list contains data on potentially hazardous waste sites that have been reported to the USEPA by states, municipalities, private companies and private persons, pursuant to Section 103 of the Comprehensive Environmental Response, Compensation, and Liability Act (CERCLA). This dataset also contains sites which are either proposed to or on the National Priorities List (NPL) and the sites which are in the screening and assessment phase for possible inclusion on the NPL.

Date of Government Version: 01/25/2022
Date Data Arrived at EDR: 02/03/2022
Date Made Active in Reports: 02/22/2022
Number of Days to Update: 19

Source: EPA
Telephone: 800-424-9346
Last EDR Contact: 05/05/2022
Next Scheduled EDR Contact: 07/25/2022
Data Release Frequency: Quarterly

Lists of Federal CERCLA sites with NFRAP

SEMS-ARCHIVE: Superfund Enterprise Management System Archive

SEMS-ARCHIVE (Superfund Enterprise Management System Archive) tracks sites that have no further interest under the Federal Superfund Program based on available information. The list was formerly known as the CERCLIS-NFRAP, renamed to SEMS ARCHIVE by the EPA in 2015. EPA may perform a minimal level of assessment work at a site while it is archived if site conditions change and/or new information becomes available. Archived sites have been removed and archived from the inventory of SEMS sites. Archived status indicates that, to the best of EPA's knowledge, assessment at a site has been completed and that EPA has determined no further steps will be taken to list the site on the National Priorities List (NPL), unless information indicates this decision was not appropriate or other considerations require a recommendation for listing at a later time. The decision does not necessarily mean that there is no hazard associated with a given site; it only means that. based upon available information, the location is not judged to be potential NPL site.

Date of Government Version: 01/25/2022
Date Data Arrived at EDR: 02/03/2022
Date Made Active in Reports: 02/22/2022
Number of Days to Update: 19

Source: EPA
Telephone: 800-424-9346
Last EDR Contact: 05/05/2022
Next Scheduled EDR Contact: 07/25/2022
Data Release Frequency: Quarterly

Lists of Federal RCRA facilities undergoing Corrective Action

CORRACTS: Corrective Action Report

CORRACTS identifies hazardous waste handlers with RCRA corrective action activity.

Date of Government Version: 02/28/2022
Date Data Arrived at EDR: 03/02/2022
Date Made Active in Reports: 03/17/2022
Number of Days to Update: 15

Source: EPA
Telephone: 800-424-9346
Last EDR Contact: 04/06/2022
Next Scheduled EDR Contact: 07/04/2022
Data Release Frequency: Quarterly

Lists of Federal RCRA TSD facilities

RCRA-TSDF: RCRA - Treatment, Storage and Disposal

RCRAInfo is EPA's comprehensive information system, providing access to data supporting the Resource Conservation and Recovery Act (RCRA) of 1976 and the Hazardous and Solid Waste Amendments (HSWA) of 1984. The database includes selective information on sites which generate, transport, store, treat and/or dispose of hazardous waste as defined by the Resource Conservation and Recovery Act (RCRA). Transporters are individuals or entities that move hazardous waste from the generator offsite to a facility that can recycle, treat, store, or dispose of the waste. TSDFs treat, store, or dispose of the waste.

Date of Government Version: 02/28/2022
Date Data Arrived at EDR: 03/02/2022
Date Made Active in Reports: 03/17/2022
Number of Days to Update: 15

Source: Environmental Protection Agency
Telephone: (415) 495-8895
Last EDR Contact: 04/06/2022
Next Scheduled EDR Contact: 07/04/2022
Data Release Frequency: Quarterly

Lists of Federal RCRA generators

RCRA-LQG: RCRA - Large Quantity Generators

RCRAInfo is EPA's comprehensive information system, providing access to data supporting the Resource Conservation and Recovery Act (RCRA) of 1976 and the Hazardous and Solid Waste Amendments (HSWA) of 1984. The database includes selective information on sites which generate, transport, store, treat and/or dispose of hazardous waste as defined by the Resource Conservation and Recovery Act (RCRA). Large quantity generators (LQGs) generate over 1,000 kilograms (kg) of hazardous waste, or over 1 kg of acutely hazardous waste per month.

Date of Government Version: 02/28/2022
Date Data Arrived at EDR: 03/02/2022
Date Made Active in Reports: 03/17/2022
Number of Days to Update: 15

Source: Environmental Protection Agency
Telephone: (415) 495-8895
Last EDR Contact: 04/06/2022
Next Scheduled EDR Contact: 07/04/2022
Data Release Frequency: Quarterly

RCRA-SQG: RCRA - Small Quantity Generators

RCRAInfo is EPA's comprehensive information system, providing access to data supporting the Resource Conservation and Recovery Act (RCRA) of 1976 and the Hazardous and Solid Waste Amendments (HSWA) of 1984. The database includes selective information on sites which generate, transport, store, treat and/or dispose of hazardous waste as defined by the Resource Conservation and Recovery Act (RCRA). Small quantity generators (SQGs) generate between 100 kg and 1,000 kg of hazardous waste per month.

Date of Government Version: 02/28/2022
Date Data Arrived at EDR: 03/02/2022
Date Made Active in Reports: 03/17/2022
Number of Days to Update: 15

Source: Environmental Protection Agency
Telephone: (415) 495-8895
Last EDR Contact: 04/06/2022
Next Scheduled EDR Contact: 07/04/2022
Data Release Frequency: Quarterly

RCRA-VSQG: RCRA - Very Small Quantity Generators (Formerly Conditionally Exempt Small Quantity Generators)

RCRAInfo is EPA's comprehensive information system, providing access to data supporting the Resource Conservation and Recovery Act (RCRA) of 1976 and the Hazardous and Solid Waste Amendments (HSWA) of 1984. The database includes selective information on sites which generate, transport, store, treat and/or dispose of hazardous waste as defined by the Resource Conservation and Recovery Act (RCRA). Very small quantity generators (VSQGs) generate less than 100 kg of hazardous waste, or less than 1 kg of acutely hazardous waste per month.

Date of Government Version: 02/28/2022
Date Data Arrived at EDR: 03/02/2022
Date Made Active in Reports: 03/17/2022
Number of Days to Update: 15

Source: Environmental Protection Agency
Telephone: (415) 495-8895
Last EDR Contact: 04/06/2022
Next Scheduled EDR Contact: 07/04/2022
Data Release Frequency: Quarterly

Federal institutional controls / engineering controls registries

LUCIS: Land Use Control Information System

LUCIS contains records of land use control information pertaining to the former Navy Base Realignment and Closure properties.

Date of Government Version: 02/08/2022
Date Data Arrived at EDR: 02/11/2022
Date Made Active in Reports: 05/10/2022
Number of Days to Update: 88

Source: Department of the Navy
Telephone: 843-820-7326
Last EDR Contact: 05/05/2022
Next Scheduled EDR Contact: 08/22/2022
Data Release Frequency: Varies

US ENG CONTROLS: Engineering Controls Sites List

A listing of sites with engineering controls in place. Engineering controls include various forms of caps, building foundations, liners, and treatment methods to create pathway elimination for regulated substances to enter environmental media or effect human health.

Date of Government Version: 11/19/2021
Date Data Arrived at EDR: 11/19/2021
Date Made Active in Reports: 02/14/2022
Number of Days to Update: 87

Source: Environmental Protection Agency
Telephone: 703-603-0695
Last EDR Contact: 02/23/2022
Next Scheduled EDR Contact: 06/06/2022
Data Release Frequency: Varies

US INST CONTROLS: Institutional Controls Sites List

A listing of sites with institutional controls in place. Institutional controls include administrative measures, such as groundwater use restrictions, construction restrictions, property use restrictions, and post remediation care requirements intended to prevent exposure to contaminants remaining on site. Deed restrictions are generally required as part of the institutional controls.

Date of Government Version: 11/19/2021
Date Data Arrived at EDR: 11/19/2021
Date Made Active in Reports: 02/14/2022
Number of Days to Update: 87

Source: Environmental Protection Agency
Telephone: 703-603-0695
Last EDR Contact: 02/23/2022
Next Scheduled EDR Contact: 06/06/2022
Data Release Frequency: Varies

Federal ERNS list

ERNS: Emergency Response Notification System

Emergency Response Notification System. ERNS records and stores information on reported releases of oil and hazardous substances.

Date of Government Version: 12/31/2021
Date Data Arrived at EDR: 03/01/2022
Date Made Active in Reports: 03/10/2022
Number of Days to Update: 9

Source: National Response Center, United States Coast Guard
Telephone: 202-267-2180
Last EDR Contact: 03/22/2022
Next Scheduled EDR Contact: 07/04/2022
Data Release Frequency: Quarterly

Lists of state- and tribal (Superfund) equivalent sites

RESPONSE: State Response Sites

Identifies confirmed release sites where DTSC is involved in remediation, either in a lead or oversight capacity. These confirmed release sites are generally high-priority and high potential risk.

Date of Government Version: 01/24/2022
Date Data Arrived at EDR: 01/25/2022
Date Made Active in Reports: 04/13/2022
Number of Days to Update: 78

Source: Department of Toxic Substances Control
Telephone: 916-323-3400
Last EDR Contact: 04/26/2022
Next Scheduled EDR Contact: 08/08/2022
Data Release Frequency: Quarterly

Lists of state- and tribal hazardous waste facilities

ENVIROSTOR: EnviroStor Database

The Department of Toxic Substances Control's (DTSC's) Site Mitigation and Brownfields Reuse Program's (SMBRP's) EnviroStor database identifes sites that have known contamination or sites for which there may be reasons to investigate further. The database includes the following site types: Federal Superfund sites (National Priorities List (NPL)); State Response, including Military Facilities and State Superfund; Voluntary Cleanup; and School sites. EnviroStor provides similar information to the information that was available in CalSites, and provides additional site information, including, but not limited to, identification of formerly-contaminated properties that have been released for reuse, properties where environmental deed restrictions have been recorded to prevent inappropriate land uses, and risk characterization information that is used to assess potential impacts to public health and the environment at contaminated sites.

Date of Government Version: 01/24/2022
Date Data Arrived at EDR: 01/25/2022
Date Made Active in Reports: 04/13/2022
Number of Days to Update: 78

Source: Department of Toxic Substances Control
Telephone: 916-323-3400
Last EDR Contact: 04/26/2022
Next Scheduled EDR Contact: 08/08/2022
Data Release Frequency: Quarterly

Lists of state and tribal landfills and solid waste disposal facilities

SWF/LF (SWIS): Solid Waste Information System

Active, Closed and Inactive Landfills. SWF/LF records typically contain an inve ntory of solid waste disposal facilities or landfills. These may be active or i nactive facilities or open dumps that failed to meet RCRA Section 4004 criteria for solid waste landfills or disposal sites.

Date of Government Version: 02/07/2022
Date Data Arrived at EDR: 02/08/2022
Date Made Active in Reports: 05/05/2022
Number of Days to Update: 86

Source: Department of Resources Recycling and Recovery
Telephone: 916-341-6320
Last EDR Contact: 05/09/2022
Next Scheduled EDR Contact: 08/22/2022
Data Release Frequency: Quarterly

Lists of state and tribal leaking storage tanks

LUST REG 4: Underground Storage Tank Leak List
Los Angeles, Ventura counties. For more current information, please refer to the State Water Resources Control Board's LUST database.

Date of Government Version: 09/07/2004
Date Data Arrived at EDR: 09/07/2004
Date Made Active in Reports: 10/12/2004
Number of Days to Update: 35

Source: California Regional Water Quality Control Board Los Angeles Region (4)
Telephone: 213-576-6710
Last EDR Contact: 09/06/2011
Next Scheduled EDR Contact: 12/19/2011
Data Release Frequency: No Update Planned

LUST REG 7: Leaking Underground Storage Tank Case Listing
Leaking Underground Storage Tank locations. Imperial, Riverside, San Diego, Santa Barbara counties.

Date of Government Version: 02/26/2004
Date Data Arrived at EDR: 02/26/2004
Date Made Active in Reports: 03/24/2004
Number of Days to Update: 27

Source: California Regional Water Quality Control Board Colorado River Basin Region (7)
Telephone: 760-776-8943
Last EDR Contact: 08/01/2011
Next Scheduled EDR Contact: 11/14/2011
Data Release Frequency: No Update Planned

LUST REG 8: Leaking Underground Storage Tanks
California Regional Water Quality Control Board Santa Ana Region (8). For more current information, please refer to the State Water Resources Control Board's LUST database.

Date of Government Version: 02/14/2005
Date Data Arrived at EDR: 02/15/2005
Date Made Active in Reports: 03/28/2005
Number of Days to Update: 41

Source: California Regional Water Quality Control Board Santa Ana Region (8)
Telephone: 909-782-4496
Last EDR Contact: 08/15/2011
Next Scheduled EDR Contact: 11/28/2011
Data Release Frequency: No Update Planned

LUST REG 2: Fuel Leak List
Leaking Underground Storage Tank locations. Alameda, Contra Costa, Marin, Napa, San Francisco, San Mateo, Santa Clara, Solano, Sonoma counties.

Date of Government Version: 09/30/2004
Date Data Arrived at EDR: 10/20/2004
Date Made Active in Reports: 11/19/2004
Number of Days to Update: 30

Source: California Regional Water Quality Control Board San Francisco Bay Region (2)
Telephone: 510-622-2433
Last EDR Contact: 09/19/2011
Next Scheduled EDR Contact: 01/02/2012
Data Release Frequency: No Update Planned

LUST REG 1: Active Toxic Site Investigation
Del Norte, Humboldt, Lake, Mendocino, Modoc, Siskiyou, Sonoma, Trinity counties. For more current information, please refer to the State Water Resources Control Board's LUST database.

Date of Government Version: 02/01/2001
Date Data Arrived at EDR: 02/28/2001
Date Made Active in Reports: 03/29/2001
Number of Days to Update: 29

Source: California Regional Water Quality Control Board North Coast (1)
Telephone: 707-570-3769
Last EDR Contact: 08/01/2011
Next Scheduled EDR Contact: 11/14/2011
Data Release Frequency: No Update Planned

LUST REG 9: Leaking Underground Storage Tank Report
Orange, Riverside, San Diego counties. For more current information, please refer to the State Water Resources Control Board's LUST database.

Date of Government Version: 03/01/2001
Date Data Arrived at EDR: 04/23/2001
Date Made Active in Reports: 05/21/2001
Number of Days to Update: 28

Source: California Regional Water Quality Control Board San Diego Region (9)
Telephone: 858-637-5595
Last EDR Contact: 09/26/2011
Next Scheduled EDR Contact: 01/09/2012
Data Release Frequency: No Update Planned

LUST REG 6V: Leaking Underground Storage Tank Case Listing
Leaking Underground Storage Tank locations. Inyo, Kern, Los Angeles, Mono, San Bernardino counties.

Date of Government Version: 06/07/2005
Date Data Arrived at EDR: 06/07/2005
Date Made Active in Reports: 06/29/2005
Number of Days to Update: 22

Source: California Regional Water Quality Control Board Victorville Branch Office (6)
Telephone: 760-241-7365
Last EDR Contact: 09/12/2011
Next Scheduled EDR Contact: 12/26/2011
Data Release Frequency: No Update Planned

LUST: Leaking Underground Fuel Tank Report (GEOTRACKER)
Leaking Underground Storage Tank (LUST) Sites included in GeoTracker. GeoTracker is the Water Boards data management system for sites that impact, or have the potential to impact, water quality in California, with emphasis on groundwater.

Date of Government Version: 12/06/2021
Date Data Arrived at EDR: 12/07/2021
Date Made Active in Reports: 02/23/2022
Number of Days to Update: 78

Source: State Water Resources Control Board
Telephone: see region list
Last EDR Contact: 03/08/2022
Next Scheduled EDR Contact: 06/20/2022
Data Release Frequency: Quarterly

LUST REG 3: Leaking Underground Storage Tank Database
Leaking Underground Storage Tank locations. Monterey, San Benito, San Luis Obispo, Santa Barbara, Santa Cruz counties.

Date of Government Version: 05/19/2003
Date Data Arrived at EDR: 05/19/2003
Date Made Active in Reports: 06/02/2003
Number of Days to Update: 14

Source: California Regional Water Quality Control Board Central Coast Region (3)
Telephone: 805-542-4786
Last EDR Contact: 07/18/2011
Next Scheduled EDR Contact: 10/31/2011
Data Release Frequency: No Update Planned

LUST REG 6L: Leaking Underground Storage Tank Case Listing
For more current information, please refer to the State Water Resources Control Board's LUST database.

Date of Government Version: 09/09/2003
Date Data Arrived at EDR: 09/10/2003
Date Made Active in Reports: 10/07/2003
Number of Days to Update: 27

Source: California Regional Water Quality Control Board Lahontan Region (6)
Telephone: 530-542-5572
Last EDR Contact: 09/12/2011
Next Scheduled EDR Contact: 12/26/2011
Data Release Frequency: No Update Planned

LUST REG 5: Leaking Underground Storage Tank Database
Leaking Underground Storage Tank locations. Alameda, Alpine, Amador, Butte, Colusa, Contra Costa, Calveras, El Dorado, Fresno, Glenn, Kern, Kings, Lake, Lassen, Madera, Mariposa, Merced, Modoc, Napa, Nevada, Placer, Plumas, Sacramento, San Joaquin, Shasta, Solano, Stanislaus, Sutter, Tehama, Tulare, Tuolumne, Yolo, Yuba counties.

Date of Government Version: 07/01/2008
Date Data Arrived at EDR: 07/22/2008
Date Made Active in Reports: 07/31/2008
Number of Days to Update: 9

Source: California Regional Water Quality Control Board Central Valley Region (5)
Telephone: 916-464-4834
Last EDR Contact: 07/01/2011
Next Scheduled EDR Contact: 10/17/2011
Data Release Frequency: No Update Planned

INDIAN LUST R4: Leaking Underground Storage Tanks on Indian Land
LUSTs on Indian land in Florida, Mississippi and North Carolina.

Date of Government Version: 05/28/2021
Date Data Arrived at EDR: 06/22/2021
Date Made Active in Reports: 09/20/2021
Number of Days to Update: 90

Source: EPA Region 4
Telephone: 404-562-8677
Last EDR Contact: 04/21/2022
Next Scheduled EDR Contact: 08/01/2022
Data Release Frequency: Varies

INDIAN LUST R10: Leaking Underground Storage Tanks on Indian Land
LUSTs on Indian land in Alaska, Idaho, Oregon and Washington.

Date of Government Version: 10/12/2021
Date Data Arrived at EDR: 11/15/2021
Date Made Active in Reports: 02/08/2022
Number of Days to Update: 85

Source: EPA Region 10
Telephone: 206-553-2857
Last EDR Contact: 04/21/2022
Next Scheduled EDR Contact: 08/01/2022
Data Release Frequency: Varies

INDIAN LUST R6: Leaking Underground Storage Tanks on Indian Land
LUSTs on Indian land in New Mexico and Oklahoma.

Date of Government Version: 10/12/2021
Date Data Arrived at EDR: 11/15/2021
Date Made Active in Reports: 02/08/2022
Number of Days to Update: 85

Source: EPA Region 6
Telephone: 214-665-6597
Last EDR Contact: 04/21/2022
Next Scheduled EDR Contact: 08/01/2022
Data Release Frequency: Varies

INDIAN LUST R5: Leaking Underground Storage Tanks on Indian Land
Leaking underground storage tanks located on Indian Land in Michigan, Minnesota and Wisconsin.

Date of Government Version: 10/12/2021
Date Data Arrived at EDR: 11/15/2021
Date Made Active in Reports: 02/08/2022
Number of Days to Update: 85

Source: EPA, Region 5
Telephone: 312-886-7439
Last EDR Contact: 04/21/2022
Next Scheduled EDR Contact: 08/01/2022
Data Release Frequency: Varies

INDIAN LUST R9: Leaking Underground Storage Tanks on Indian Land
LUSTs on Indian land in Arizona, California, New Mexico and Nevada

Date of Government Version: 10/12/2021
Date Data Arrived at EDR: 11/15/2021
Date Made Active in Reports: 02/08/2022
Number of Days to Update: 85

Source: Environmental Protection Agency
Telephone: 415-972-3372
Last EDR Contact: 04/21/2022
Next Scheduled EDR Contact: 08/01/2022
Data Release Frequency: Varies

INDIAN LUST R8: Leaking Underground Storage Tanks on Indian Land
LUSTs on Indian land in Colorado, Montana, North Dakota, South Dakota, Utah and Wyoming.

Date of Government Version: 10/12/2021
Date Data Arrived at EDR: 11/15/2021
Date Made Active in Reports: 02/08/2022
Number of Days to Update: 85

Source: EPA Region 8
Telephone: 303-312-6271
Last EDR Contact: 04/21/2022
Next Scheduled EDR Contact: 08/01/2022
Data Release Frequency: Varies

INDIAN LUST R7: Leaking Underground Storage Tanks on Indian Land
LUSTs on Indian land in Iowa, Kansas, and Nebraska

Date of Government Version: 10/12/2021
Date Data Arrived at EDR: 11/15/2021
Date Made Active in Reports: 02/08/2022
Number of Days to Update: 85

Source: EPA Region 7
Telephone: 913-551-7003
Last EDR Contact: 04/21/2022
Next Scheduled EDR Contact: 08/01/2022
Data Release Frequency: Varies

INDIAN LUST R1: Leaking Underground Storage Tanks on Indian Land
A listing of leaking underground storage tank locations on Indian Land.

Date of Government Version: 04/28/2021
Date Data Arrived at EDR: 06/11/2021
Date Made Active in Reports: 09/07/2021
Number of Days to Update: 88

Source: EPA Region 1
Telephone: 617-918-1313
Last EDR Contact: 04/21/2022
Next Scheduled EDR Contact: 08/01/2022
Data Release Frequency: Varies

CPS-SLIC: Statewide SLIC Cases (GEOTRACKER)
Cleanup Program Sites (CPS; also known as Site Cleanups [SC] and formerly known as Spills, Leaks, Investigations, and Cleanups [SLIC] sites) included in GeoTracker. GeoTracker is the Water Boards data management system for sites that impact, or have the potential to impact, water quality in California, with emphasis on groundwater.

Date of Government Version: 12/06/2021
Date Data Arrived at EDR: 12/07/2021
Date Made Active in Reports: 02/23/2022
Number of Days to Update: 78

Source: State Water Resources Control Board
Telephone: 866-480-1028
Last EDR Contact: 03/08/2022
Next Scheduled EDR Contact: 06/20/2022
Data Release Frequency: Varies

SLIC REG 1: Active Toxic Site Investigations
The SLIC (Spills, Leaks, Investigations and Cleanup) program is designed to protect and restore water quality from spills, leaks, and similar discharges.

Date of Government Version: 04/03/2003
Date Data Arrived at EDR: 04/07/2003
Date Made Active in Reports: 04/25/2003
Number of Days to Update: 18

Source: California Regional Water Quality Control Board, North Coast Region (1)
Telephone: 707-576-2220
Last EDR Contact: 08/01/2011
Next Scheduled EDR Contact: 11/14/2011
Data Release Frequency: No Update Planned

SLIC REG 2: Spills, Leaks, Investigation & Cleanup Cost Recovery Listing
The SLIC (Spills, Leaks, Investigations and Cleanup) program is designed to protect and restore water quality from spills, leaks, and similar discharges.

Date of Government Version: 09/30/2004
Date Data Arrived at EDR: 10/20/2004
Date Made Active in Reports: 11/19/2004
Number of Days to Update: 30

Source: Regional Water Quality Control Board San Francisco Bay Region (2)
Telephone: 510-286-0457
Last EDR Contact: 09/19/2011
Next Scheduled EDR Contact: 01/02/2012
Data Release Frequency: No Update Planned

SLIC REG 3: Spills, Leaks, Investigation & Cleanup Cost Recovery Listing
The SLIC (Spills, Leaks, Investigations and Cleanup) program is designed to protect and restore water quality from spills, leaks, and similar discharges.

Date of Government Version: 05/18/2006
Date Data Arrived at EDR: 05/18/2006
Date Made Active in Reports: 06/15/2006
Number of Days to Update: 28

Source: California Regional Water Quality Control Board Central Coast Region (3)
Telephone: 805-549-3147
Last EDR Contact: 07/18/2011
Next Scheduled EDR Contact: 10/31/2011
Data Release Frequency: No Update Planned

SLIC REG 4: Spills, Leaks, Investigation & Cleanup Cost Recovery Listing
The SLIC (Spills, Leaks, Investigations and Cleanup) program is designed to protect and restore water quality from spills, leaks, and similar discharges.

Date of Government Version: 11/17/2004
Date Data Arrived at EDR: 11/18/2004
Date Made Active in Reports: 01/04/2005
Number of Days to Update: 47

Source: Region Water Quality Control Board Los Angeles Region (4)
Telephone: 213-576-6600
Last EDR Contact: 07/01/2011
Next Scheduled EDR Contact: 10/17/2011
Data Release Frequency: No Update Planned

SLIC REG 5: Spills, Leaks, Investigation & Cleanup Cost Recovery Listing
The SLIC (Spills, Leaks, Investigations and Cleanup) program is designed to protect and restore water quality from spills, leaks, and similar discharges.

Date of Government Version: 04/01/2005
Date Data Arrived at EDR: 04/05/2005
Date Made Active in Reports: 04/21/2005
Number of Days to Update: 16

Source: Regional Water Quality Control Board Central Valley Region (5)
Telephone: 916-464-3291
Last EDR Contact: 09/12/2011
Next Scheduled EDR Contact: 12/26/2011
Data Release Frequency: No Update Planned

SLIC REG 6V: Spills, Leaks, Investigation & Cleanup Cost Recovery Listing
The SLIC (Spills, Leaks, Investigations and Cleanup) program is designed to protect and restore water quality from spills, leaks, and similar discharges.

Date of Government Version: 05/24/2005
Date Data Arrived at EDR: 05/25/2005
Date Made Active in Reports: 06/16/2005
Number of Days to Update: 22

Source: Regional Water Quality Control Board, Victorville Branch
Telephone: 619-241-6583
Last EDR Contact: 08/15/2011
Next Scheduled EDR Contact: 11/28/2011
Data Release Frequency: No Update Planned

SLIC REG 6L: SLIC Sites
The SLIC (Spills, Leaks, Investigations and Cleanup) program is designed to protect and restore water quality from spills, leaks, and similar discharges.

Date of Government Version: 09/07/2004
Date Data Arrived at EDR: 09/07/2004
Date Made Active in Reports: 10/12/2004
Number of Days to Update: 35

Source: California Regional Water Quality Control Board, Lahontan Region
Telephone: 530-542-5574
Last EDR Contact: 08/15/2011
Next Scheduled EDR Contact: 11/28/2011
Data Release Frequency: No Update Planned

SLIC REG 7: SLIC List
The SLIC (Spills, Leaks, Investigations and Cleanup) program is designed to protect and restore water quality from spills, leaks, and similar discharges.

Date of Government Version: 11/24/2004
Date Data Arrived at EDR: 11/29/2004
Date Made Active in Reports: 01/04/2005
Number of Days to Update: 36

Source: California Regional Quality Control Board, Colorado River Basin Region
Telephone: 760-346-7491
Last EDR Contact: 08/01/2011
Next Scheduled EDR Contact: 11/14/2011
Data Release Frequency: No Update Planned

SLIC REG 8: Spills, Leaks, Investigation & Cleanup Cost Recovery Listing
The SLIC (Spills, Leaks, Investigations and Cleanup) program is designed to protect and restore water quality from spills, leaks, and similar discharges.

Date of Government Version: 04/03/2008
Date Data Arrived at EDR: 04/03/2008
Date Made Active in Reports: 04/14/2008
Number of Days to Update: 11

Source: California Region Water Quality Control Board Santa Ana Region (8)
Telephone: 951-782-3298
Last EDR Contact: 09/12/2011
Next Scheduled EDR Contact: 12/26/2011
Data Release Frequency: No Update Planned

SLIC REG 9: Spills, Leaks, Investigation & Cleanup Cost Recovery Listing
The SLIC (Spills, Leaks, Investigations and Cleanup) program is designed to protect and restore water quality from spills, leaks, and similar discharges.

Date of Government Version: 09/10/2007
Date Data Arrived at EDR: 09/11/2007
Date Made Active in Reports: 09/28/2007
Number of Days to Update: 17

Source: California Regional Water Quality Control Board San Diego Region (9)
Telephone: 858-467-2980
Last EDR Contact: 08/08/2011
Next Scheduled EDR Contact: 11/21/2011
Data Release Frequency: No Update Planned

Lists of state and tribal registered storage tanks

FEMA UST: Underground Storage Tank Listing
A listing of all FEMA owned underground storage tanks.

Date of Government Version: 10/14/2021
Date Data Arrived at EDR: 11/05/2021
Date Made Active in Reports: 02/01/2022
Number of Days to Update: 88

Source: FEMA
Telephone: 202-646-5797
Last EDR Contact: 04/04/2022
Next Scheduled EDR Contact: 07/18/2022
Data Release Frequency: Varies

UST CLOSURE: Proposed Closure of Underground Storage Tank (UST) Cases

UST cases that are being considered for closure by either the State Water Resources Control Board or the Executive Director have been posted for a 60-day public comment period. UST Case Closures being proposed for consideration by the State Water Resources Control Board. These are primarily UST cases that meet closure criteria under the decisional framework in State Water Board Resolution No. 92-49 and other Board orders. UST Case Closures proposed for consideration by the Executive Director pursuant to State Water Board Resolution No. 2012-0061. These are cases that meet the criteria of the Low-Threat UST Case Closure Policy. UST Case Closure Review Denials and Approved Orders.

Date of Government Version: 12/01/2021
Date Data Arrived at EDR: 12/07/2021
Date Made Active in Reports: 03/02/2022
Number of Days to Update: 85

Source: State Water Resources Control Board
Telephone: 916-327-7844
Last EDR Contact: 03/08/2022
Next Scheduled EDR Contact: 06/20/2022
Data Release Frequency: Varies

MILITARY UST SITES: Military UST Sites (GEOTRACKER)

Military ust sites

Date of Government Version: 12/06/2021
Date Data Arrived at EDR: 12/07/2021
Date Made Active in Reports: 02/23/2022
Number of Days to Update: 78

Source: State Water Resources Control Board
Telephone: 866-480-1028
Last EDR Contact: 03/08/2022
Next Scheduled EDR Contact: 06/20/2022
Data Release Frequency: Varies

UST: Active UST Facilities

Active UST facilities gathered from the local regulatory agencies

Date of Government Version: 12/06/2021
Date Data Arrived at EDR: 12/07/2021
Date Made Active in Reports: 02/23/2022
Number of Days to Update: 78

Source: SWRCB
Telephone: 916-341-5851
Last EDR Contact: 03/08/2022
Next Scheduled EDR Contact: 06/20/2022
Data Release Frequency: Semi-Annually

AST: Aboveground Petroleum Storage Tank Facilities

A listing of aboveground storage tank petroleum storage tank locations.

Date of Government Version: 07/06/2016
Date Data Arrived at EDR: 07/12/2016
Date Made Active in Reports: 09/19/2016
Number of Days to Update: 69

Source: California Environmental Protection Agency
Telephone: 916-327-5092
Last EDR Contact: 03/10/2022
Next Scheduled EDR Contact: 06/27/2022
Data Release Frequency: Varies

INDIAN UST R4: Underground Storage Tanks on Indian Land

The Indian Underground Storage Tank (UST) database provides information about underground storage tanks on Indian land in EPA Region 4 (Alabama, Florida, Georgia, Kentucky, Mississippi, North Carolina, South Carolina, Tennessee and Tribal Nations)

Date of Government Version: 05/28/2021
Date Data Arrived at EDR: 06/22/2021
Date Made Active in Reports: 09/20/2021
Number of Days to Update: 90

Source: EPA Region 4
Telephone: 404-562-9424
Last EDR Contact: 04/21/2022
Next Scheduled EDR Contact: 08/01/2022
Data Release Frequency: Varies

INDIAN UST R6: Underground Storage Tanks on Indian Land

The Indian Underground Storage Tank (UST) database provides information about underground storage tanks on Indian land in EPA Region 6 (Louisiana, Arkansas, Oklahoma, New Mexico, Texas and 65 Tribes).

Date of Government Version: 10/12/2021
Date Data Arrived at EDR: 11/15/2021
Date Made Active in Reports: 02/08/2022
Number of Days to Update: 85

Source: EPA Region 6
Telephone: 214-665-7591
Last EDR Contact: 04/21/2022
Next Scheduled EDR Contact: 08/01/2022
Data Release Frequency: Varies

INDIAN UST R5: Underground Storage Tanks on Indian Land

The Indian Underground Storage Tank (UST) database provides information about underground storage tanks on Indian land in EPA Region 5 (Michigan, Minnesota and Wisconsin and Tribal Nations).

Date of Government Version: 04/06/2021
Date Data Arrived at EDR: 06/11/2021
Date Made Active in Reports: 09/07/2021
Number of Days to Update: 88

Source: EPA Region 5
Telephone: 312-886-6136
Last EDR Contact: 04/21/2022
Next Scheduled EDR Contact: 08/01/2022
Data Release Frequency: Varies

INDIAN UST R10: Underground Storage Tanks on Indian Land

The Indian Underground Storage Tank (UST) database provides information about underground storage tanks on Indian land in EPA Region 10 (Alaska, Idaho, Oregon, Washington, and Tribal Nations).

Date of Government Version: 10/12/2021
Date Data Arrived at EDR: 11/15/2021
Date Made Active in Reports: 02/08/2022
Number of Days to Update: 85

Source: EPA Region 10
Telephone: 206-553-2857
Last EDR Contact: 04/21/2022
Next Scheduled EDR Contact: 08/01/2022
Data Release Frequency: Varies

INDIAN UST R7: Underground Storage Tanks on Indian Land

The Indian Underground Storage Tank (UST) database provides information about underground storage tanks on Indian land in EPA Region 7 (Iowa, Kansas, Missouri, Nebraska, and 9 Tribal Nations).

Date of Government Version: 10/12/2021
Date Data Arrived at EDR: 11/15/2021
Date Made Active in Reports: 02/08/2022
Number of Days to Update: 85

Source: EPA Region 7
Telephone: 913-551-7003
Last EDR Contact: 04/21/2022
Next Scheduled EDR Contact: 08/01/2022
Data Release Frequency: Varies

INDIAN UST R8: Underground Storage Tanks on Indian Land

The Indian Underground Storage Tank (UST) database provides information about underground storage tanks on Indian land in EPA Region 8 (Colorado, Montana, North Dakota, South Dakota, Utah, Wyoming and 27 Tribal Nations).

Date of Government Version: 10/12/2021
Date Data Arrived at EDR: 11/15/2021
Date Made Active in Reports: 02/08/2022
Number of Days to Update: 85

Source: EPA Region 8
Telephone: 303-312-6137
Last EDR Contact: 04/21/2022
Next Scheduled EDR Contact: 08/01/2022
Data Release Frequency: Varies

INDIAN UST R9: Underground Storage Tanks on Indian Land

The Indian Underground Storage Tank (UST) database provides information about underground storage tanks on Indian land in EPA Region 9 (Arizona, California, Hawaii, Nevada, the Pacific Islands, and Tribal Nations).

Date of Government Version: 10/12/2021
Date Data Arrived at EDR: 11/15/2021
Date Made Active in Reports: 02/08/2022
Number of Days to Update: 85

Source: EPA Region 9
Telephone: 415-972-3368
Last EDR Contact: 04/21/2022
Next Scheduled EDR Contact: 08/01/2022
Data Release Frequency: Varies

INDIAN UST R1: Underground Storage Tanks on Indian Land

The Indian Underground Storage Tank (UST) database provides information about underground storage tanks on Indian land in EPA Region 1 (Connecticut, Maine, Massachusetts, New Hampshire, Rhode Island, Vermont and ten Tribal Nations).

Date of Government Version: 10/14/2021
Date Data Arrived at EDR: 11/15/2021
Date Made Active in Reports: 02/08/2022
Number of Days to Update: 85

Source: EPA, Region 1
Telephone: 617-918-1313
Last EDR Contact: 04/21/2022
Next Scheduled EDR Contact: 08/01/2022
Data Release Frequency: Varies

Lists of state and tribal voluntary cleanup sites

INDIAN VCP R7: Voluntary Cleanup Priority Lisitng
A listing of voluntary cleanup priority sites located on Indian Land located in Region 7.

Date of Government Version: 03/20/2008
Date Data Arrived at EDR: 04/22/2008
Date Made Active in Reports: 05/19/2008
Number of Days to Update: 27

Source: EPA, Region 7
Telephone: 913-551-7365
Last EDR Contact: 07/08/2021
Next Scheduled EDR Contact: 07/20/2009
Data Release Frequency: Varies

VCP: Voluntary Cleanup Program Properties
Contains low threat level properties with either confirmed or unconfirmed releases and the project proponents have request that DTSC oversee investigation and/or cleanup activities and have agreed to provide coverage for DTSC's costs.

Date of Government Version: 01/24/2022
Date Data Arrived at EDR: 01/25/2022
Date Made Active in Reports: 04/13/2022
Number of Days to Update: 78

Source: Department of Toxic Substances Control
Telephone: 916-323-3400
Last EDR Contact: 04/26/2022
Next Scheduled EDR Contact: 08/08/2022
Data Release Frequency: Quarterly

INDIAN VCP R1: Voluntary Cleanup Priority Listing
A listing of voluntary cleanup priority sites located on Indian Land located in Region 1.

Date of Government Version: 07/27/2015
Date Data Arrived at EDR: 09/29/2015
Date Made Active in Reports: 02/18/2016
Number of Days to Update: 142

Source: EPA, Region 1
Telephone: 617-918-1102
Last EDR Contact: 03/16/2022
Next Scheduled EDR Contact: 07/04/2022
Data Release Frequency: Varies

Lists of state and tribal brownfield sites

BROWNFIELDS: Considered Brownfieds Sites Listing
A listing of sites the SWRCB considers to be Brownfields since these are sites have come to them through the MOA Process.

Date of Government Version: 12/15/2021
Date Data Arrived at EDR: 12/16/2021
Date Made Active in Reports: 03/03/2022
Number of Days to Update: 77

Source: State Water Resources Control Board
Telephone: 916-323-7905
Last EDR Contact: 03/21/2022
Next Scheduled EDR Contact: 07/04/2022
Data Release Frequency: Quarterly

ADDITIONAL ENVIRONMENTAL RECORDS

Local Brownfield lists

US BROWNFIELDS: A Listing of Brownfields Sites
Brownfields are real property, the expansion, redevelopment, or reuse of which may be complicated by the presence or potential presence of a hazardous substance, pollutant, or contaminant. Cleaning up and reinvesting in these properties takes development pressures off of undeveloped, open land, and both improves and protects the environment. Assessment, Cleanup and Redevelopment Exchange System (ACRES) stores information reported by EPA Brownfields grant recipients on brownfields properties assessed or cleaned up with grant funding as well as information on Targeted Brownfields Assessments performed by EPA Regions. A listing of ACRES Brownfield sites is obtained from Cleanups in My Community. Cleanups in My Community provides information on Brownfields properties for which information is reported back to EPA, as well as areas served by Brownfields grant programs.

Date of Government Version: 02/23/2022
Date Data Arrived at EDR: 03/10/2022
Date Made Active in Reports: 03/10/2022
Number of Days to Update: 0

Source: Environmental Protection Agency
Telephone: 202-566-2777
Last EDR Contact: 03/15/2022
Next Scheduled EDR Contact: 06/27/2022
Data Release Frequency: Semi-Annually

Local Lists of Landfill / Solid Waste Disposal Sites

WMUDS/SWAT: Waste Management Unit Database

Waste Management Unit Database System. WMUDS is used by the State Water Resources Control Board staff and the Regional Water Quality Control Boards for program tracking and inventory of waste management units. WMUDS is composed of the following databases: Facility Information, Scheduled Inspections Information, Waste Management Unit Information, SWAT Program Information, SWAT Report Summary Information, SWAT Report Summary Data, Chapter 15 (formerly Subchapter 15) Information, Chapter 15 Monitoring Parameters, TPCA Program Information, RCRA Program Information, Closure Information, and Interested Parties Information.

Date of Government Version: 04/01/2000
Date Data Arrived at EDR: 04/10/2000
Date Made Active in Reports: 05/10/2000
Number of Days to Update: 30

Source: State Water Resources Control Board
Telephone: 916-227-4448
Last EDR Contact: 04/21/2022
Next Scheduled EDR Contact: 08/08/2022
Data Release Frequency: No Update Planned

SWRCY: Recycler Database

A listing of recycling facilities in California.

Date of Government Version: 12/06/2021
Date Data Arrived at EDR: 12/07/2021
Date Made Active in Reports: 02/23/2022
Number of Days to Update: 78

Source: Department of Conservation
Telephone: 916-323-3836
Last EDR Contact: 03/08/2022
Next Scheduled EDR Contact: 06/20/2022
Data Release Frequency: Quarterly

HAULERS: Registered Waste Tire Haulers Listing

A listing of registered waste tire haulers.

Date of Government Version: 09/14/2021
Date Data Arrived at EDR: 11/11/2021
Date Made Active in Reports: 11/23/2021
Number of Days to Update: 12

Source: Integrated Waste Management Board
Telephone: 916-341-6422
Last EDR Contact: 05/04/2022
Next Scheduled EDR Contact: 08/22/2022
Data Release Frequency: Varies

INDIAN ODI: Report on the Status of Open Dumps on Indian Lands

Location of open dumps on Indian land.

Date of Government Version: 12/31/1998
Date Data Arrived at EDR: 12/03/2007
Date Made Active in Reports: 01/24/2008
Number of Days to Update: 52

Source: Environmental Protection Agency
Telephone: 703-308-8245
Last EDR Contact: 04/21/2022
Next Scheduled EDR Contact: 08/08/2022
Data Release Frequency: Varies

DEBRIS REGION 9: Torres Martinez Reservation Illegal Dump Site Locations

A listing of illegal dump sites location on the Torres Martinez Indian Reservation located in eastern Riverside County and northern Imperial County, California.

Date of Government Version: 01/12/2009
Date Data Arrived at EDR: 05/07/2009
Date Made Active in Reports: 09/21/2009
Number of Days to Update: 137

Source: EPA, Region 9
Telephone: 415-947-4219
Last EDR Contact: 04/14/2022
Next Scheduled EDR Contact: 08/01/2022
Data Release Frequency: No Update Planned

ODI: Open Dump Inventory

An open dump is defined as a disposal facility that does not comply with one or more of the Part 257 or Part 258 Subtitle D Criteria.

Date of Government Version: 06/30/1985
Date Data Arrived at EDR: 08/09/2004
Date Made Active in Reports: 09/17/2004
Number of Days to Update: 39

Source: Environmental Protection Agency
Telephone: 800-424-9346
Last EDR Contact: 06/09/2004
Next Scheduled EDR Contact: N/A
Data Release Frequency: No Update Planned

IHS OPEN DUMPS: Open Dumps on Indian Land
A listing of all open dumps located on Indian Land in the United States.

Date of Government Version: 04/01/2014
Date Data Arrived at EDR: 08/06/2014
Date Made Active in Reports: 01/29/2015
Number of Days to Update: 176

Source: Department of Health & Human Serivces, Indian Health Service
Telephone: 301-443-1452
Last EDR Contact: 04/28/2022
Next Scheduled EDR Contact: 08/08/2022
Data Release Frequency: Varies

Local Lists of Hazardous waste / Contaminated Sites

US HIST CDL: National Clandestine Laboratory Register
A listing of clandestine drug lab locations that have been removed from the DEAs National Clandestine Laboratory Register.

Date of Government Version: 02/22/2022
Date Data Arrived at EDR: 02/23/2022
Date Made Active in Reports: 05/10/2022
Number of Days to Update: 76

Source: Drug Enforcement Administration
Telephone: 202-307-1000
Last EDR Contact: 02/23/2022
Next Scheduled EDR Contact: 06/06/2022
Data Release Frequency: No Update Planned

HIST CAL-SITES: Calsites Database
The Calsites database contains potential or confirmed hazardous substance release properties. In 1996, California EPA reevaluated and significantly reduced the number of sites in the Calsites database. No longer updated by the state agency. It has been replaced by ENVIROSTOR.

Date of Government Version: 08/08/2005
Date Data Arrived at EDR: 08/03/2006
Date Made Active in Reports: 08/24/2006
Number of Days to Update: 21

Source: Department of Toxic Substance Control
Telephone: 916-323-3400
Last EDR Contact: 02/23/2009
Next Scheduled EDR Contact: 05/25/2009
Data Release Frequency: No Update Planned

SCH: School Property Evaluation Program
This category contains proposed and existing school sites that are being evaluated by DTSC for possible hazardous materials contamination. In some cases, these properties may be listed in the CalSites category depending on the level of threat to public health and safety or the environment they pose.

Date of Government Version: 01/24/2022
Date Data Arrived at EDR: 01/25/2022
Date Made Active in Reports: 04/13/2022
Number of Days to Update: 78

Source: Department of Toxic Substances Control
Telephone: 916-323-3400
Last EDR Contact: 04/26/2022
Next Scheduled EDR Contact: 08/08/2022
Data Release Frequency: Quarterly

CDL: Clandestine Drug Labs
A listing of drug lab locations. Listing of a location in this database does not indicate that any illegal drug lab materials were or were not present there, and does not constitute a determination that the location either requires or does not require additional cleanup work.

Date of Government Version: 12/31/2019
Date Data Arrived at EDR: 01/20/2021
Date Made Active in Reports: 04/08/2021
Number of Days to Update: 78

Source: Department of Toxic Substances Control
Telephone: 916-255-6504
Last EDR Contact: 05/12/2022
Next Scheduled EDR Contact: 07/18/2022
Data Release Frequency: Varies

CERS HAZ WASTE: CERS HAZ WASTE
List of sites in the California Environmental Protection Agency (CalEPA) Regulated Site Portal which fall under the Hazardous Chemical Management, Hazardous Waste Onsite Treatment, Household Hazardous Waste Collection, Hazardous Waste Generator, and RCRA LQ HW Generator programs.

Date of Government Version: 01/18/2022
Date Data Arrived at EDR: 01/19/2022
Date Made Active in Reports: 04/11/2022
Number of Days to Update: 82

Source: CalEPA
Telephone: 916-323-2514
Last EDR Contact: 04/19/2022
Next Scheduled EDR Contact: 08/01/2022
Data Release Frequency: Quarterly

TOXIC PITS: Toxic Pits Cleanup Act Sites

Toxic PITS Cleanup Act Sites. TOXIC PITS identifies sites suspected of containing hazardous substances where cleanup has not yet been completed.

Date of Government Version: 07/01/1995
Date Data Arrived at EDR: 08/30/1995
Date Made Active in Reports: 09/26/1995
Number of Days to Update: 27

Source: State Water Resources Control Board
Telephone: 916-227-4364
Last EDR Contact: 01/26/2009
Next Scheduled EDR Contact: 04/27/2009
Data Release Frequency: No Update Planned

US CDL: Clandestine Drug Labs

A listing of clandestine drug lab locations. The U.S. Department of Justice ("the Department") provides this web site as a public service. It contains addresses of some locations where law enforcement agencies reported they found chemicals or other items that indicated the presence of either clandestine drug laboratories or dumpsites. In most cases, the source of the entries is not the Department, and the Department has not verified the entry and does not guarantee its accuracy. Members of the public must verify the accuracy of all entries by, for example, contacting local law enforcement and local health departments.

Date of Government Version: 02/22/2022
Date Data Arrived at EDR: 02/23/2022
Date Made Active in Reports: 05/10/2022
Number of Days to Update: 76

Source: Drug Enforcement Administration
Telephone: 202-307-1000
Last EDR Contact: 02/23/2022
Next Scheduled EDR Contact: 06/06/2022
Data Release Frequency: Quarterly

PFAS: PFAS Contamination Site Location Listing

A listing of PFAS contaminated sites included in the GeoTracker database.

Date of Government Version: 12/06/2021
Date Data Arrived at EDR: 12/07/2021
Date Made Active in Reports: 02/23/2022
Number of Days to Update: 78

Source: State Water Resources Control Board
Telephone: 866-480-1028
Last EDR Contact: 03/08/2022
Next Scheduled EDR Contact: 06/20/2022
Data Release Frequency: Varies

AQUEOUS FOAM: Former Fire Training Facility Assessments Listing

Airports shown on this list are those believed to use Aqueous Film Forming Foam (AFFF), and certified by the Federal Aviation Administration (FAA) under Title 14, Code of Federal Regulations (CFR), Part 139 (14 CFR Part 139). This list was created by SWRCB using information available from the FAA. Location points shown are from the latitude and longitude listed on the FAA airport master record.

Date of Government Version: 02/20/2020
Date Data Arrived at EDR: 12/10/2021
Date Made Active in Reports: 02/25/2022
Number of Days to Update: 77

Source: State Water Resources Control Board
Telephone: 916-341-5455
Last EDR Contact: 03/11/2022
Next Scheduled EDR Contact: 06/20/2022
Data Release Frequency: Varies

Local Lists of Registered Storage Tanks

SWEEPS UST: SWEEPS UST Listing

Statewide Environmental Evaluation and Planning System. This underground storage tank listing was updated and maintained by a company contacted by the SWRCB in the early 1990's. The listing is no longer updated or maintained. The local agency is the contact for more information on a site on the SWEEPS list.

Date of Government Version: 06/01/1994
Date Data Arrived at EDR: 07/07/2005
Date Made Active in Reports: 08/11/2005
Number of Days to Update: 35

Source: State Water Resources Control Board
Telephone: N/A
Last EDR Contact: 06/03/2005
Next Scheduled EDR Contact: N/A
Data Release Frequency: No Update Planned

HIST UST: Hazardous Substance Storage Container Database
The Hazardous Substance Storage Container Database is a historical listing of UST sites. Refer to local/county source for current data.

Date of Government Version: 10/15/1990
Date Data Arrived at EDR: 01/25/1991
Date Made Active in Reports: 02/12/1991
Number of Days to Update: 18

Source: State Water Resources Control Board
Telephone: 916-341-5851
Last EDR Contact: 07/26/2001
Next Scheduled EDR Contact: N/A
Data Release Frequency: No Update Planned

SAN FRANCISCO AST: Aboveground Storage Tank Site Listing
Aboveground storage tank sites

Date of Government Version: 02/03/2022
Date Data Arrived at EDR: 02/04/2022
Date Made Active in Reports: 05/02/2022
Number of Days to Update: 87

Source: San Francisco County Department of Public Health
Telephone: 415-252-3896
Last EDR Contact: 04/28/2022
Next Scheduled EDR Contact: 08/15/2022
Data Release Frequency: Varies

CA FID UST: Facility Inventory Database
The Facility Inventory Database (FID) contains a historical listing of active and inactive underground storage tank locations from the State Water Resource Control Board. Refer to local/county source for current data.

Date of Government Version: 10/31/1994
Date Data Arrived at EDR: 09/05/1995
Date Made Active in Reports: 09/29/1995
Number of Days to Update: 24

Source: California Environmental Protection Agency
Telephone: 916-341-5851
Last EDR Contact: 12/28/1998
Next Scheduled EDR Contact: N/A
Data Release Frequency: No Update Planned

CERS TANKS: California Environmental Reporting System (CERS) Tanks
List of sites in the California Environmental Protection Agency (CalEPA) Regulated Site Portal which fall under the Aboveground Petroleum Storage and Underground Storage Tank regulatory programs.

Date of Government Version: 01/18/2022
Date Data Arrived at EDR: 01/19/2022
Date Made Active in Reports: 04/11/2022
Number of Days to Update: 82

Source: California Environmental Protection Agency
Telephone: 916-323-2514
Last EDR Contact: 04/19/2022
Next Scheduled EDR Contact: 08/01/2022
Data Release Frequency: Quarterly

Local Land Records

LIENS: Environmental Liens Listing
A listing of property locations with environmental liens for California where DTSC is a lien holder.

Date of Government Version: 02/24/2022
Date Data Arrived at EDR: 02/25/2022
Date Made Active in Reports: 03/09/2022
Number of Days to Update: 12

Source: Department of Toxic Substances Control
Telephone: 916-323-3400
Last EDR Contact: 02/24/2022
Next Scheduled EDR Contact: 06/13/2022
Data Release Frequency: Varies

LIENS 2: CERCLA Lien Information
A Federal CERCLA ('Superfund') lien can exist by operation of law at any site or property at which EPA has spent Superfund monies. These monies are spent to investigate and address releases and threatened releases of contamination. CERCLIS provides information as to the identity of these sites and properties.

Date of Government Version: 01/25/2022
Date Data Arrived at EDR: 02/03/2022
Date Made Active in Reports: 02/22/2022
Number of Days to Update: 19

Source: Environmental Protection Agency
Telephone: 202-564-6023
Last EDR Contact: 05/05/2022
Next Scheduled EDR Contact: 07/11/2022
Data Release Frequency: Semi-Annually

DEED: Deed Restriction Listing

Site Mitigation and Brownfields Reuse Program Facility Sites with Deed Restrictions & Hazardous Waste Management Program Facility Sites with Deed / Land Use Restriction. The DTSC Site Mitigation and Brownfields Reuse Program (SMBRP) list includes sites cleaned up under the program's oversight and generally does not include current or former hazardous waste facilities that required a hazardous waste facility permit. The list represents deed restrictions that are active. Some sites have multiple deed restrictions. The DTSC Hazardous Waste Management Program (HWMP) has developed a list of current or former hazardous waste facilities that have a recorded land use restriction at the local county recorder's office. The land use restrictions on this list were required by the DTSC HWMP as a result of the presence of hazardous substances that remain on site after the facility (or part of the facility) has been closed or cleaned up. The types of land use restriction include deed notice, deed restriction, or a land use restriction that binds current and future owners.

Date of Government Version: 11/30/2021
Date Data Arrived at EDR: 11/30/2021
Date Made Active in Reports: 02/16/2022
Number of Days to Update: 78

Source: DTSC and SWRCB
Telephone: 916-323-3400
Last EDR Contact: 02/28/2022
Next Scheduled EDR Contact: 06/13/2022
Data Release Frequency: Semi-Annually

Records of Emergency Release Reports

HMIRS: Hazardous Materials Information Reporting System

Hazardous Materials Incident Report System. HMIRS contains hazardous material spill incidents reported to DOT.

Date of Government Version: 12/15/2021
Date Data Arrived at EDR: 12/16/2021
Date Made Active in Reports: 03/10/2022
Number of Days to Update: 84

Source: U.S. Department of Transportation
Telephone: 202-366-4555
Last EDR Contact: 03/21/2022
Next Scheduled EDR Contact: 07/04/2022
Data Release Frequency: Quarterly

CHMIRS: California Hazardous Material Incident Report System

California Hazardous Material Incident Reporting System. CHMIRS contains information on reported hazardous material incidents (accidental releases or spills).

Date of Government Version: 12/31/2021
Date Data Arrived at EDR: 01/19/2022
Date Made Active in Reports: 04/08/2022
Number of Days to Update: 79

Source: Office of Emergency Services
Telephone: 916-845-8400
Last EDR Contact: 04/19/2022
Next Scheduled EDR Contact: 08/01/2022
Data Release Frequency: Semi-Annually

LDS: Land Disposal Sites Listing (GEOTRACKER)

Land Disposal sites (Landfills) included in GeoTracker. GeoTracker is the Water Boards data management system for sites that impact, or have the potential to impact, water quality in California, with emphasis on groundwater.

Date of Government Version: 12/06/2021
Date Data Arrived at EDR: 12/07/2021
Date Made Active in Reports: 02/23/2022
Number of Days to Update: 78

Source: State Water Qualilty Control Board
Telephone: 866-480-1028
Last EDR Contact: 03/08/2022
Next Scheduled EDR Contact: 06/20/2022
Data Release Frequency: Quarterly

MCS: Military Cleanup Sites Listing (GEOTRACKER)

Military sites (consisting of: Military UST sites; Military Privatized sites; and Military Cleanup sites [formerly known as DoD non UST]) included in GeoTracker. GeoTracker is the Water Boards data management system for sites that impact, or have the potential to impact, water quality in California, with emphasis on groundwater.

Date of Government Version: 12/06/2021
Date Data Arrived at EDR: 12/07/2021
Date Made Active in Reports: 02/23/2022
Number of Days to Update: 78

Source: State Water Resources Control Board
Telephone: 866-480-1028
Last EDR Contact: 03/08/2022
Next Scheduled EDR Contact: 06/20/2022
Data Release Frequency: Quarterly

SPILLS 90: SPILLS90 data from FirstSearch

Spills 90 includes those spill and release records available exclusively from FirstSearch databases. Typically, they may include chemical, oil and/or hazardous substance spills recorded after 1990. Duplicate records that are already included in EDR incident and release records are not included in Spills 90.

Date of Government Version: 06/06/2012
Date Data Arrived at EDR: 01/03/2013
Date Made Active in Reports: 02/22/2013
Number of Days to Update: 50

Source: FirstSearch
Telephone: N/A
Last EDR Contact: 01/03/2013
Next Scheduled EDR Contact: N/A
Data Release Frequency: No Update Planned

Other Ascertainable Records

RCRA NonGen / NLR: RCRA - Non Generators / No Longer Regulated

RCRAInfo is EPA's comprehensive information system, providing access to data supporting the Resource Conservation and Recovery Act (RCRA) of 1976 and the Hazardous and Solid Waste Amendments (HSWA) of 1984. The database includes selective information on sites which generate, transport, store, treat and/or dispose of hazardous waste as defined by the Resource Conservation and Recovery Act (RCRA). Non-Generators do not presently generate hazardous waste.

Date of Government Version: 02/28/2022
Date Data Arrived at EDR: 03/02/2022
Date Made Active in Reports: 03/17/2022
Number of Days to Update: 15

Source: Environmental Protection Agency
Telephone: (415) 495-8895
Last EDR Contact: 04/06/2022
Next Scheduled EDR Contact: 07/04/2022
Data Release Frequency: Quarterly

FUDS: Formerly Used Defense Sites

The listing includes locations of Formerly Used Defense Sites properties where the US Army Corps of Engineers is actively working or will take necessary cleanup actions.

Date of Government Version: 12/01/2021
Date Data Arrived at EDR: 02/15/2022
Date Made Active in Reports: 05/10/2022
Number of Days to Update: 84

Source: U.S. Army Corps of Engineers
Telephone: 202-528-4285
Last EDR Contact: 02/15/2022
Next Scheduled EDR Contact: 05/30/2022
Data Release Frequency: Varies

DOD: Department of Defense Sites

This data set consists of federally owned or administered lands, administered by the Department of Defense, that have any area equal to or greater than 640 acres of the United States, Puerto Rico, and the U.S. Virgin Islands.

Date of Government Version: 06/07/2021
Date Data Arrived at EDR: 07/13/2021
Date Made Active in Reports: 03/09/2022
Number of Days to Update: 239

Source: USGS
Telephone: 888-275-8747
Last EDR Contact: 04/12/2022
Next Scheduled EDR Contact: 07/25/2022
Data Release Frequency: Varies

FEDLAND: Federal and Indian Lands

Federally and Indian administrated lands of the United States. Lands included are administrated by: Army Corps of Engineers, Bureau of Reclamation, National Wild and Scenic River, National Wildlife Refuge, Public Domain Land, Wilderness, Wilderness Study Area, Wildlife Management Area, Bureau of Indian Affairs, Bureau of Land Management, Department of Justice, Forest Service, Fish and Wildlife Service, National Park Service.

Date of Government Version: 04/02/2018
Date Data Arrived at EDR: 04/11/2018
Date Made Active in Reports: 11/06/2019
Number of Days to Update: 574

Source: U.S. Geological Survey
Telephone: 888-275-8747
Last EDR Contact: 04/05/2022
Next Scheduled EDR Contact: 07/18/2022
Data Release Frequency: N/A

SCRD DRYCLEANERS: State Coalition for Remediation of Drycleaners Listing

The State Coalition for Remediation of Drycleaners was established in 1998, with support from the U.S. EPA Office of Superfund Remediation and Technology Innovation. It is comprised of representatives of states with established drycleaner remediation programs. Currently the member states are Alabama, Connecticut, Florida, Illinois, Kansas, Minnesota, Missouri, North Carolina, Oregon, South Carolina, Tennessee, Texas, and Wisconsin.

Date of Government Version: 01/01/2017
Date Data Arrived at EDR: 02/03/2017
Date Made Active in Reports: 04/07/2017
Number of Days to Update: 63

Source: Environmental Protection Agency
Telephone: 615-532-8599
Last EDR Contact: 05/06/2022
Next Scheduled EDR Contact: 08/22/2022
Data Release Frequency: Varies

US FIN ASSUR: Financial Assurance Information

All owners and operators of facilities that treat, store, or dispose of hazardous waste are required to provide proof that they will have sufficient funds to pay for the clean up, closure, and post-closure care of their facilities.

Date of Government Version: 12/13/2021
Date Data Arrived at EDR: 12/17/2021
Date Made Active in Reports: 03/17/2022
Number of Days to Update: 90

Source: Environmental Protection Agency
Telephone: 202-566-1917
Last EDR Contact: 03/21/2022
Next Scheduled EDR Contact: 07/04/2022
Data Release Frequency: Quarterly

EPA WATCH LIST: EPA WATCH LIST

EPA maintains a "Watch List" to facilitate dialogue between EPA, state and local environmental agencies on enforcement matters relating to facilities with alleged violations identified as either significant or high priority. Being on the Watch List does not mean that the facility has actually violated the law only that an investigation by EPA or a state or local environmental agency has led those organizations to allege that an unproven violation has in fact occurred. Being on the Watch List does not represent a higher level of concern regarding the alleged violations that were detected, but instead indicates cases requiring additional dialogue between EPA, state and local agencies - primarily because of the length of time the alleged violation has gone unaddressed or unresolved.

Date of Government Version: 08/30/2013
Date Data Arrived at EDR: 03/21/2014
Date Made Active in Reports: 06/17/2014
Number of Days to Update: 88

Source: Environmental Protection Agency
Telephone: 617-520-3000
Last EDR Contact: 04/28/2022
Next Scheduled EDR Contact: 08/15/2022
Data Release Frequency: Quarterly

2020 COR ACTION: 2020 Corrective Action Program List

The EPA has set ambitious goals for the RCRA Corrective Action program by creating the 2020 Corrective Action Universe. This RCRA cleanup baseline includes facilities expected to need corrective action. The 2020 universe contains a wide variety of sites. Some properties are heavily contaminated while others were contaminated but have since been cleaned up. Still others have not been fully investigated yet, and may require little or no remediation. Inclusion in the 2020 Universe does not necessarily imply failure on the part of a facility to meet its RCRA obligations.

Date of Government Version: 09/30/2017
Date Data Arrived at EDR: 05/08/2018
Date Made Active in Reports: 07/20/2018
Number of Days to Update: 73

Source: Environmental Protection Agency
Telephone: 703-308-4044
Last EDR Contact: 05/06/2022
Next Scheduled EDR Contact: 08/15/2022
Data Release Frequency: Varies

TSCA: Toxic Substances Control Act

Toxic Substances Control Act. TSCA identifies manufacturers and importers of chemical substances included on the TSCA Chemical Substance Inventory list. It includes data on the production volume of these substances by plant site.

Date of Government Version: 12/31/2016
Date Data Arrived at EDR: 06/17/2020
Date Made Active in Reports: 09/10/2020
Number of Days to Update: 85

Source: EPA
Telephone: 202-260-5521
Last EDR Contact: 03/18/2022
Next Scheduled EDR Contact: 06/27/2022
Data Release Frequency: Every 4 Years

TRIS: Toxic Chemical Release Inventory System

Toxic Release Inventory System. TRIS identifies facilities which release toxic chemicals to the air, water and land in reportable quantities under SARA Title III Section 313.

Date of Government Version: 12/31/2018
Date Data Arrived at EDR: 08/14/2020
Date Made Active in Reports: 11/04/2020
Number of Days to Update: 82

Source: EPA
Telephone: 202-566-0250
Last EDR Contact: 02/18/2022
Next Scheduled EDR Contact: 05/30/2022
Data Release Frequency: Annually

SSTS: Section 7 Tracking Systems

Section 7 of the Federal Insecticide, Fungicide and Rodenticide Act, as amended (92 Stat. 829) requires all registered pesticide-producing establishments to submit a report to the Environmental Protection Agency by March 1st each year. Each establishment must report the types and amounts of pesticides, active ingredients and devices being produced, and those having been produced and sold or distributed in the past year.

Date of Government Version: 01/19/2022
Date Data Arrived at EDR: 01/19/2022
Date Made Active in Reports: 04/11/2022
Number of Days to Update: 82

Source: EPA
Telephone: 202-564-4203
Last EDR Contact: 04/20/2022
Next Scheduled EDR Contact: 08/01/2022
Data Release Frequency: Annually

ROD: Records Of Decision

Record of Decision. ROD documents mandate a permanent remedy at an NPL (Superfund) site containing technical and health information to aid in the cleanup.

Date of Government Version: 01/25/2022
Date Data Arrived at EDR: 02/03/2022
Date Made Active in Reports: 02/22/2022
Number of Days to Update: 19

Source: EPA
Telephone: 703-416-0223
Last EDR Contact: 05/05/2022
Next Scheduled EDR Contact: 06/13/2022
Data Release Frequency: Annually

RMP: Risk Management Plans

When Congress passed the Clean Air Act Amendments of 1990, it required EPA to publish regulations and guidance for chemical accident prevention at facilities using extremely hazardous substances. The Risk Management Program Rule (RMP Rule) was written to implement Section 112(r) of these amendments. The rule, which built upon existing industry codes and standards, requires companies of all sizes that use certain flammable and toxic substances to develop a Risk Management Program, which includes a(n): Hazard assessment that details the potential effects of an accidental release, an accident history of the last five years, and an evaluation of worst-case and alternative accidental releases; Prevention program that includes safety precautions and maintenance, monitoring, and employee training measures; and Emergency response program that spells out emergency health care, employee training measures and procedures for informing the public and response agencies (e.g the fire department) should an accident occur.

Date of Government Version: 04/27/2022
Date Data Arrived at EDR: 05/04/2022
Date Made Active in Reports: 05/10/2022
Number of Days to Update: 6

Source: Environmental Protection Agency
Telephone: 202-564-8600
Last EDR Contact: 04/18/2022
Next Scheduled EDR Contact: 08/01/2022
Data Release Frequency: Varies

RAATS: RCRA Administrative Action Tracking System

RCRA Administration Action Tracking System. RAATS contains records based on enforcement actions issued under RCRA pertaining to major violators and includes administrative and civil actions brought by the EPA. For administration actions after September 30, 1995, data entry in the RAATS database was discontinued. EPA will retain a copy of the database for historical records. It was necessary to terminate RAATS because a decrease in agency resources made it impossible to continue to update the information contained in the database.

Date of Government Version: 04/17/1995
Date Data Arrived at EDR: 07/03/1995
Date Made Active in Reports: 08/07/1995
Number of Days to Update: 35

Source: EPA
Telephone: 202-564-4104
Last EDR Contact: 06/02/2008
Next Scheduled EDR Contact: 09/01/2008
Data Release Frequency: No Update Planned

PRP: Potentially Responsible Parties
A listing of verified Potentially Responsible Parties

Date of Government Version: 01/25/2022
Date Data Arrived at EDR: 02/03/2022
Date Made Active in Reports: 02/25/2022
Number of Days to Update: 22

Source: EPA
Telephone: 202-564-6023
Last EDR Contact: 05/05/2022
Next Scheduled EDR Contact: 08/15/2022
Data Release Frequency: Quarterly

PADS: PCB Activity Database System
PCB Activity Database. PADS Identifies generators, transporters, commercial storers and/or brokers and disposers of PCB's who are required to notify the EPA of such activities.

Date of Government Version: 01/20/2022
Date Data Arrived at EDR: 01/20/2022
Date Made Active in Reports: 03/25/2022
Number of Days to Update: 64

Source: EPA
Telephone: 202-566-0500
Last EDR Contact: 04/08/2022
Next Scheduled EDR Contact: 07/18/2022
Data Release Frequency: Annually

ICIS: Integrated Compliance Information System
The Integrated Compliance Information System (ICIS) supports the information needs of the national enforcement and compliance program as well as the unique needs of the National Pollutant Discharge Elimination System (NPDES) program.

Date of Government Version: 11/18/2016
Date Data Arrived at EDR: 11/23/2016
Date Made Active in Reports: 02/10/2017
Number of Days to Update: 79

Source: Environmental Protection Agency
Telephone: 202-564-2501
Last EDR Contact: 03/31/2022
Next Scheduled EDR Contact: 07/18/2022
Data Release Frequency: Quarterly

FTTS: FIFRA/ TSCA Tracking System - FIFRA (Federal Insecticide, Fungicide, & Rodenticide Act)/TSCA (Toxic Substances Control Act)
FTTS tracks administrative cases and pesticide enforcement actions and compliance activities related to FIFRA, TSCA and EPCRA (Emergency Planning and Community Right-to-Know Act). To maintain currency, EDR contacts the Agency on a quarterly basis.

Date of Government Version: 04/09/2009
Date Data Arrived at EDR: 04/16/2009
Date Made Active in Reports: 05/11/2009
Number of Days to Update: 25

Source: EPA/Office of Prevention, Pesticides and Toxic Substances
Telephone: 202-566-1667
Last EDR Contact: 08/18/2017
Next Scheduled EDR Contact: 12/04/2017
Data Release Frequency: No Update Planned

FTTS INSP: FIFRA/ TSCA Tracking System - FIFRA (Federal Insecticide, Fungicide, & Rodenticide Act)/TSCA (Toxic Substances Control Act)
A listing of FIFRA/TSCA Tracking System (FTTS) inspections and enforcements.

Date of Government Version: 04/09/2009
Date Data Arrived at EDR: 04/16/2009
Date Made Active in Reports: 05/11/2009
Number of Days to Update: 25

Source: EPA
Telephone: 202-566-1667
Last EDR Contact: 08/18/2017
Next Scheduled EDR Contact: 12/04/2017
Data Release Frequency: No Update Planned

MLTS: Material Licensing Tracking System
MLTS is maintained by the Nuclear Regulatory Commission and contains a list of approximately 8,100 sites which possess or use radioactive materials and which are subject to NRC licensing requirements. To maintain currency, EDR contacts the Agency on a quarterly basis.

Date of Government Version: 07/29/2021
Date Data Arrived at EDR: 08/24/2021
Date Made Active in Reports: 11/19/2021
Number of Days to Update: 87

Source: Nuclear Regulatory Commission
Telephone: 301-415-7169
Last EDR Contact: 04/18/2022
Next Scheduled EDR Contact: 08/01/2022
Data Release Frequency: Quarterly

COAL ASH DOE: Steam-Electric Plant Operation Data
A listing of power plants that store ash in surface ponds.

Date of Government Version: 12/31/2020
Date Data Arrived at EDR: 11/30/2021
Date Made Active in Reports: 02/22/2022
Number of Days to Update: 84

Source: Department of Energy
Telephone: 202-586-8719
Last EDR Contact: 02/28/2022
Next Scheduled EDR Contact: 06/13/2022
Data Release Frequency: Varies

COAL ASH EPA: Coal Combustion Residues Surface Impoundments List
A listing of coal combustion residues surface impoundments with high hazard potential ratings.

Date of Government Version: 01/12/2017
Date Data Arrived at EDR: 03/05/2019
Date Made Active in Reports: 11/11/2019
Number of Days to Update: 251

Source: Environmental Protection Agency
Telephone: N/A
Last EDR Contact: 02/28/2022
Next Scheduled EDR Contact: 06/13/2022
Data Release Frequency: Varies

PCB TRANSFORMER: PCB Transformer Registration Database
The database of PCB transformer registrations that includes all PCB registration submittals.

Date of Government Version: 09/13/2019
Date Data Arrived at EDR: 11/06/2019
Date Made Active in Reports: 02/10/2020
Number of Days to Update: 96

Source: Environmental Protection Agency
Telephone: 202-566-0517
Last EDR Contact: 05/06/2022
Next Scheduled EDR Contact: 08/15/2022
Data Release Frequency: Varies

RADINFO: Radiation Information Database
The Radiation Information Database (RADINFO) contains information about facilities that are regulated by U.S. Environmental Protection Agency (EPA) regulations for radiation and radioactivity.

Date of Government Version: 07/01/2019
Date Data Arrived at EDR: 07/01/2019
Date Made Active in Reports: 09/23/2019
Number of Days to Update: 84

Source: Environmental Protection Agency
Telephone: 202-343-9775
Last EDR Contact: 03/28/2022
Next Scheduled EDR Contact: 07/11/2022
Data Release Frequency: Quarterly

HIST FTTS: FIFRA/TSCA Tracking System Administrative Case Listing
A complete administrative case listing from the FIFRA/TSCA Tracking System (FTTS) for all ten EPA regions. The information was obtained from the National Compliance Database (NCDB). NCDB supports the implementation of FIFRA (Federal Insecticide, Fungicide, and Rodenticide Act) and TSCA (Toxic Substances Control Act). Some EPA regions are now closing out records. Because of that, and the fact that some EPA regions are not providing EPA Headquarters with updated records, it was decided to create a HIST FTTS database. It included records that may not be included in the newer FTTS database updates. This database is no longer updated.

Date of Government Version: 10/19/2006
Date Data Arrived at EDR: 03/01/2007
Date Made Active in Reports: 04/10/2007
Number of Days to Update: 40

Source: Environmental Protection Agency
Telephone: 202-564-2501
Last EDR Contact: 12/17/2007
Next Scheduled EDR Contact: 03/17/2008
Data Release Frequency: No Update Planned

HIST FTTS INSP: FIFRA/TSCA Tracking System Inspection & Enforcement Case Listing
A complete inspection and enforcement case listing from the FIFRA/TSCA Tracking System (FTTS) for all ten EPA regions. The information was obtained from the National Compliance Database (NCDB). NCDB supports the implementation of FIFRA (Federal Insecticide, Fungicide, and Rodenticide Act) and TSCA (Toxic Substances Control Act). Some EPA regions are now closing out records. Because of that, and the fact that some EPA regions are not providing EPA Headquarters with updated records, it was decided to create a HIST FTTS database. It included records that may not be included in the newer FTTS database updates. This database is no longer updated.

Date of Government Version: 10/19/2006
Date Data Arrived at EDR: 03/01/2007
Date Made Active in Reports: 04/10/2007
Number of Days to Update: 40

Source: Environmental Protection Agency
Telephone: 202-564-2501
Last EDR Contact: 12/17/2008
Next Scheduled EDR Contact: 03/17/2008
Data Release Frequency: No Update Planned

DOT OPS: Incident and Accident Data

Department of Transporation, Office of Pipeline Safety Incident and Accident data.

Date of Government Version: 01/02/2020
Date Data Arrived at EDR: 01/28/2020
Date Made Active in Reports: 04/17/2020
Number of Days to Update: 80

Source: Department of Transporation, Office of Pipeline Safety
Telephone: 202-366-4595
Last EDR Contact: 04/26/2022
Next Scheduled EDR Contact: 08/08/2022
Data Release Frequency: Quarterly

CONSENT: Superfund (CERCLA) Consent Decrees

Major legal settlements that establish responsibility and standards for cleanup at NPL (Superfund) sites. Released periodically by United States District Courts after settlement by parties to litigation matters.

Date of Government Version: 12/31/2021
Date Data Arrived at EDR: 01/14/2022
Date Made Active in Reports: 03/25/2022
Number of Days to Update: 70

Source: Department of Justice, Consent Decree Library
Telephone: Varies
Last EDR Contact: 04/04/2022
Next Scheduled EDR Contact: 07/18/2022
Data Release Frequency: Varies

BRS: Biennial Reporting System

The Biennial Reporting System is a national system administered by the EPA that collects data on the generation and management of hazardous waste. BRS captures detailed data from two groups: Large Quantity Generators (LQG) and Treatment, Storage, and Disposal Facilities.

Date of Government Version: 12/31/2019
Date Data Arrived at EDR: 03/02/2022
Date Made Active in Reports: 03/25/2022
Number of Days to Update: 23

Source: EPA/NTIS
Telephone: 800-424-9346
Last EDR Contact: 03/02/2022
Next Scheduled EDR Contact: 07/04/2022
Data Release Frequency: Biennially

INDIAN RESERV: Indian Reservations

This map layer portrays Indian administered lands of the United States that have any area equal to or greater than 640 acres.

Date of Government Version: 12/31/2014
Date Data Arrived at EDR: 07/14/2015
Date Made Active in Reports: 01/10/2017
Number of Days to Update: 546

Source: USGS
Telephone: 202-208-3710
Last EDR Contact: 04/05/2022
Next Scheduled EDR Contact: 07/18/2022
Data Release Frequency: Semi-Annually

FUSRAP: Formerly Utilized Sites Remedial Action Program

DOE established the Formerly Utilized Sites Remedial Action Program (FUSRAP) in 1974 to remediate sites where radioactive contamination remained from Manhattan Project and early U.S. Atomic Energy Commission (AEC) operations.

Date of Government Version: 07/26/2021
Date Data Arrived at EDR: 07/27/2021
Date Made Active in Reports: 10/22/2021
Number of Days to Update: 87

Source: Department of Energy
Telephone: 202-586-3559
Last EDR Contact: 04/28/2022
Next Scheduled EDR Contact: 08/15/2022
Data Release Frequency: Varies

UMTRA: Uranium Mill Tailings Sites

Uranium ore was mined by private companies for federal government use in national defense programs. When the mills shut down, large piles of the sand-like material (mill tailings) remain after uranium has been extracted from the ore. Levels of human exposure to radioactive materials from the piles are low; however, in some cases tailings were used as construction materials before the potential health hazards of the tailings were recognized.

Date of Government Version: 08/30/2019
Date Data Arrived at EDR: 11/15/2019
Date Made Active in Reports: 01/28/2020
Number of Days to Update: 74

Source: Department of Energy
Telephone: 505-845-0011
Last EDR Contact: 02/17/2022
Next Scheduled EDR Contact: 05/30/2022
Data Release Frequency: Varies

LEAD SMELTER 1: Lead Smelter Sites
A listing of former lead smelter site locations.

Date of Government Version: 01/25/2022
Date Data Arrived at EDR: 02/03/2022
Date Made Active in Reports: 02/22/2022
Number of Days to Update: 19

Source: Environmental Protection Agency
Telephone: 703-603-8787
Last EDR Contact: 05/05/2022
Next Scheduled EDR Contact: 07/11/2022
Data Release Frequency: Varies

LEAD SMELTER 2: Lead Smelter Sites
A list of several hundred sites in the U.S. where secondary lead smelting was done from 1931and 1964. These sites may pose a threat to public health through ingestion or inhalation of contaminated soil or dust

Date of Government Version: 04/05/2001
Date Data Arrived at EDR: 10/27/2010
Date Made Active in Reports: 12/02/2010
Number of Days to Update: 36

Source: American Journal of Public Health
Telephone: 703-305-6451
Last EDR Contact: 12/02/2009
Next Scheduled EDR Contact: N/A
Data Release Frequency: No Update Planned

US AIRS (AFS): Aerometric Information Retrieval System Facility Subsystem (AFS)
The database is a sub-system of Aerometric Information Retrieval System (AIRS). AFS contains compliance data on air pollution point sources regulated by the U.S. EPA and/or state and local air regulatory agencies. This information comes from source reports by various stationary sources of air pollution, such as electric power plants, steel mills, factories, and universities, and provides information about the air pollutants they produce. Action, air program, air program pollutant, and general level plant data. It is used to track emissions and compliance data from industrial plants.

Date of Government Version: 10/12/2016
Date Data Arrived at EDR: 10/26/2016
Date Made Active in Reports: 02/03/2017
Number of Days to Update: 100

Source: EPA
Telephone: 202-564-2496
Last EDR Contact: 09/26/2017
Next Scheduled EDR Contact: 01/08/2018
Data Release Frequency: Annually

US AIRS MINOR: Air Facility System Data
A listing of minor source facilities.

Date of Government Version: 10/12/2016
Date Data Arrived at EDR: 10/26/2016
Date Made Active in Reports: 02/03/2017
Number of Days to Update: 100

Source: EPA
Telephone: 202-564-2496
Last EDR Contact: 09/26/2017
Next Scheduled EDR Contact: 01/08/2018
Data Release Frequency: Annually

US MINES: Mines Master Index File
Contains all mine identification numbers issued for mines active or opened since 1971. The data also includes violation information.

Date of Government Version: 11/02/2021
Date Data Arrived at EDR: 11/22/2021
Date Made Active in Reports: 02/14/2022
Number of Days to Update: 84

Source: Department of Labor, Mine Safety and Health Administration
Telephone: 303-231-5959
Last EDR Contact: 02/23/2022
Next Scheduled EDR Contact: 06/06/2022
Data Release Frequency: Semi-Annually

MINES VIOLATIONS: MSHA Violation Assessment Data
Mines violation and assessment information. Department of Labor, Mine Safety & Health Administration.

Date of Government Version: 03/21/2022
Date Data Arrived at EDR: 03/22/2022
Date Made Active in Reports: 03/25/2022
Number of Days to Update: 3

Source: DOL, Mine Safety & Health Admi
Telephone: 202-693-9424
Last EDR Contact: 03/14/2022
Next Scheduled EDR Contact: 06/13/2022
Data Release Frequency: Quarterly

US MINES 2: Ferrous and Nonferrous Metal Mines Database Listing

This map layer includes ferrous (ferrous metal mines are facilities that extract ferrous metals, such as iron ore or molybdenum) and nonferrous (Nonferrous metal mines are facilities that extract nonferrous metals, such as gold, silver, copper, zinc, and lead) metal mines in the United States.

Date of Government Version: 05/06/2020
Date Data Arrived at EDR: 05/27/2020
Date Made Active in Reports: 08/13/2020
Number of Days to Update: 78

Source: USGS
Telephone: 703-648-7709
Last EDR Contact: 02/24/2022
Next Scheduled EDR Contact: 06/06/2022
Data Release Frequency: Varies

US MINES 3: Active Mines & Mineral Plants Database Listing

Active Mines and Mineral Processing Plant operations for commodities monitored by the Minerals Information Team of the USGS.

Date of Government Version: 04/14/2011
Date Data Arrived at EDR: 06/08/2011
Date Made Active in Reports: 09/13/2011
Number of Days to Update: 97

Source: USGS
Telephone: 703-648-7709
Last EDR Contact: 02/24/2022
Next Scheduled EDR Contact: 06/06/2022
Data Release Frequency: Varies

ABANDONED MINES: Abandoned Mines

An inventory of land and water impacted by past mining (primarily coal mining) is maintained by OSMRE to provide information needed to implement the Surface Mining Control and Reclamation Act of 1977 (SMCRA). The inventory contains information on the location, type, and extent of AML impacts, as well as, information on the cost associated with the reclamation of those problems. The inventory is based upon field surveys by State, Tribal, and OSMRE program officials. It is dynamic to the extent that it is modified as new problems are identified and existing problems are reclaimed.

Date of Government Version: 12/14/2021
Date Data Arrived at EDR: 12/15/2021
Date Made Active in Reports: 03/10/2022
Number of Days to Update: 85

Source: Department of Interior
Telephone: 202-208-2609
Last EDR Contact: 03/04/2022
Next Scheduled EDR Contact: 06/20/2022
Data Release Frequency: Quarterly

FINDS: Facility Index System/Facility Registry System

Facility Index System. FINDS contains both facility information and 'pointers' to other sources that contain more detail. EDR includes the following FINDS databases in this report: PCS (Permit Compliance System), AIRS (Aerometric Information Retrieval System), DOCKET (Enforcement Docket used to manage and track information on civil judicial enforcement cases for all environmental statutes), FURS (Federal Underground Injection Control), C-DOCKET (Criminal Docket System used to track criminal enforcement actions for all environmental statutes), FFIS (Federal Facilities Information System), STATE (State Environmental Laws and Statutes), and PADS (PCB Activity Data System).

Date of Government Version: 11/04/2021
Date Data Arrived at EDR: 11/22/2021
Date Made Active in Reports: 02/25/2022
Number of Days to Update: 95

Source: EPA
Telephone: (415) 947-8000
Last EDR Contact: 02/28/2022
Next Scheduled EDR Contact: 06/13/2022
Data Release Frequency: Quarterly

ECHO: Enforcement & Compliance History Information

ECHO provides integrated compliance and enforcement information for about 800,000 regulated facilities nationwide.

Date of Government Version: 01/01/2022
Date Data Arrived at EDR: 01/04/2022
Date Made Active in Reports: 01/10/2022
Number of Days to Update: 6

Source: Environmental Protection Agency
Telephone: 202-564-2280
Last EDR Contact: 04/05/2022
Next Scheduled EDR Contact: 07/18/2022
Data Release Frequency: Quarterly

DOCKET HWC: Hazardous Waste Compliance Docket Listing
A complete list of the Federal Agency Hazardous Waste Compliance Docket Facilities.

Date of Government Version: 05/06/2021
Date Data Arrived at EDR: 05/21/2021
Date Made Active in Reports: 08/11/2021
Number of Days to Update: 82

Source: Environmental Protection Agency
Telephone: 202-564-0527
Last EDR Contact: 02/22/2022
Next Scheduled EDR Contact: 06/06/2022
Data Release Frequency: Varies

UXO: Unexploded Ordnance Sites
A listing of unexploded ordnance site locations

Date of Government Version: 12/31/2020
Date Data Arrived at EDR: 01/11/2022
Date Made Active in Reports: 02/14/2022
Number of Days to Update: 34

Source: Department of Defense
Telephone: 703-704-1564
Last EDR Contact: 04/12/2022
Next Scheduled EDR Contact: 07/25/2022
Data Release Frequency: Varies

FUELS PROGRAM: EPA Fuels Program Registered Listing
This listing includes facilities that are registered under the Part 80 (Code of Federal Regulations) EPA Fuels Programs. All companies now are required to submit new and updated registrations.

Date of Government Version: 02/17/2022
Date Data Arrived at EDR: 02/17/2022
Date Made Active in Reports: 05/10/2022
Number of Days to Update: 82

Source: EPA
Telephone: 800-385-6164
Last EDR Contact: 02/17/2022
Next Scheduled EDR Contact: 05/30/2022
Data Release Frequency: Quarterly

CA BOND EXP. PLAN: Bond Expenditure Plan
Department of Health Services developed a site-specific expenditure plan as the basis for an appropriation of Hazardous Substance Cleanup Bond Act funds. It is not updated.

Date of Government Version: 01/01/1989
Date Data Arrived at EDR: 07/27/1994
Date Made Active in Reports: 08/02/1994
Number of Days to Update: 6

Source: Department of Health Services
Telephone: 916-255-2118
Last EDR Contact: 05/31/1994
Next Scheduled EDR Contact: N/A
Data Release Frequency: No Update Planned

CORTESE: "Cortese" Hazardous Waste & Substances Sites List
The sites for the list are designated by the State Water Resource Control Board (LUST), the Integrated Waste Board (SWF/LS), and the Department of Toxic Substances Control (Cal-Sites).

Date of Government Version: 12/16/2021
Date Data Arrived at EDR: 12/16/2021
Date Made Active in Reports: 03/03/2022
Number of Days to Update: 77

Source: CAL EPA/Office of Emergency Information
Telephone: 916-323-3400
Last EDR Contact: 03/21/2022
Next Scheduled EDR Contact: 07/04/2022
Data Release Frequency: Quarterly

CUPA LIVERMORE-PLEASANTON: CUPA Facility Listing
list of facilities associated with the various CUPA programs in Livermore-Pleasanton

Date of Government Version: 05/01/2019
Date Data Arrived at EDR: 05/14/2019
Date Made Active in Reports: 07/17/2019
Number of Days to Update: 64

Source: Livermore-Pleasanton Fire Department
Telephone: 925-454-2361
Last EDR Contact: 05/09/2022
Next Scheduled EDR Contact: 08/22/2022
Data Release Frequency: Varies

DRYCLEAN SOUTH COAST: South Coast Air Quality Management District Drycleaner Listing
A listing of dry cleaners in the South Coast Air Quality Management District

Date of Government Version: 11/17/2021
Date Data Arrived at EDR: 11/18/2021
Date Made Active in Reports: 02/07/2022
Number of Days to Update: 81

Source: South Coast Air Quality Management District
Telephone: 909-396-3211
Last EDR Contact: 02/17/2022
Next Scheduled EDR Contact: 06/06/2022
Data Release Frequency: Varies

DRYCLEANERS: Cleaner Facilities

A list of drycleaner related facilities that have EPA ID numbers. These are facilities with certain SIC codes: power laundries, family and commercial; garment pressing and cleaner's agents; linen supply; coin-operated laundries and cleaning; drycleaning plants, except rugs; carpet and upholster cleaning; industrial launderers; laundry and garment services.

Date of Government Version: 08/27/2021
Date Data Arrived at EDR: 09/01/2021
Date Made Active in Reports: 11/19/2021
Number of Days to Update: 79

Source: Department of Toxic Substance Control
Telephone: 916-327-4498
Last EDR Contact: 02/07/2022
Next Scheduled EDR Contact: 06/13/2022
Data Release Frequency: Annually

DRYCLEAN AVAQMD: Antelope Valley Air Quality Management District Drycleaner Listing

A listing of dry cleaners in the Antelope Valley Air Quality Management District.

Date of Government Version: 11/29/2021
Date Data Arrived at EDR: 11/29/2021
Date Made Active in Reports: 02/14/2022
Number of Days to Update: 77

Source: Antelope Valley Air Quality Management District
Telephone: 661-723-8070
Last EDR Contact: 02/24/2022
Next Scheduled EDR Contact: 06/13/2022
Data Release Frequency: Varies

EMI: Emissions Inventory Data

Toxics and criteria pollutant emissions data collected by the ARB and local air pollution agencies.

Date of Government Version: 12/31/2019
Date Data Arrived at EDR: 06/10/2021
Date Made Active in Reports: 08/27/2021
Number of Days to Update: 78

Source: California Air Resources Board
Telephone: 916-322-2990
Last EDR Contact: 03/18/2022
Next Scheduled EDR Contact: 06/27/2022
Data Release Frequency: Varies

ENF: Enforcement Action Listing

A listing of Water Board Enforcement Actions. Formal is everything except Oral/Verbal Communication, Notice of Violation, Expedited Payment Letter, and Staff Enforcement Letter.

Date of Government Version: 11/10/2021
Date Data Arrived at EDR: 11/11/2021
Date Made Active in Reports: 02/03/2022
Number of Days to Update: 84

Source: State Water Resoruces Control Board
Telephone: 916-445-9379
Last EDR Contact: 04/19/2022
Next Scheduled EDR Contact: 08/01/2022
Data Release Frequency: Varies

Financial Assurance 1: Financial Assurance Information Listing

Financial Assurance information

Date of Government Version: 01/13/2022
Date Data Arrived at EDR: 01/14/2022
Date Made Active in Reports: 04/08/2022
Number of Days to Update: 84

Source: Department of Toxic Substances Control
Telephone: 916-255-3628
Last EDR Contact: 04/28/2022
Next Scheduled EDR Contact: 08/01/2022
Data Release Frequency: Varies

Financial Assurance 2: Financial Assurance Information Listing

A listing of financial assurance information for solid waste facilities. Financial assurance is intended to ensure that resources are available to pay for the cost of closure, post-closure care, and corrective measures if the owner or operator of a regulated facility is unable or unwilling to pay.

Date of Government Version: 11/18/2021
Date Data Arrived at EDR: 11/19/2021
Date Made Active in Reports: 02/07/2022
Number of Days to Update: 80

Source: California Integrated Waste Management Board
Telephone: 916-341-6066
Last EDR Contact: 05/04/2022
Next Scheduled EDR Contact: 08/22/2022
Data Release Frequency: Varies

HAZNET: Facility and Manifest Data

Facility and Manifest Data. The data is extracted from the copies of hazardous waste manifests received each year by the DTSC. The annual volume of manifests is typically 700,000 - 1,000,000 annually, representing approximately 350,000 - 500,000 shipments. Data are from the manifests submitted without correction, and therefore many contain some invalid values for data elements such as generator ID, TSD ID, waste category, and disposal method. This database begins with calendar year 1993.

Date of Government Version: 12/31/2019
Date Data Arrived at EDR: 04/15/2020
Date Made Active in Reports: 07/02/2020
Number of Days to Update: 78

Source: California Environmental Protection Agency
Telephone: 916-255-1136
Last EDR Contact: 04/08/2022
Next Scheduled EDR Contact: 07/18/2022
Data Release Frequency: Annually

ICE: ICE

Contains data pertaining to the Permitted Facilities with Inspections / Enforcements sites tracked in Envirostor.

Date of Government Version: 02/14/2022
Date Data Arrived at EDR: 02/15/2022
Date Made Active in Reports: 05/12/2022
Number of Days to Update: 86

Source: Department of Toxic Subsances Control
Telephone: 877-786-9427
Last EDR Contact: 02/15/2022
Next Scheduled EDR Contact: 05/30/2022
Data Release Frequency: Quarterly

HIST CORTESE: Hazardous Waste & Substance Site List

The sites for the list are designated by the State Water Resource Control Board [LUST], the Integrated Waste Board [SWF/LS], and the Department of Toxic Substances Control [CALSITES]. This listing is no longer updated by the state agency.

Date of Government Version: 04/01/2001
Date Data Arrived at EDR: 01/22/2009
Date Made Active in Reports: 04/08/2009
Number of Days to Update: 76

Source: Department of Toxic Substances Control
Telephone: 916-323-3400
Last EDR Contact: 01/22/2009
Next Scheduled EDR Contact: N/A
Data Release Frequency: No Update Planned

HWP: EnviroStor Permitted Facilities Listing

Detailed information on permitted hazardous waste facilities and corrective action ("cleanups") tracked in EnviroStor.

Date of Government Version: 02/14/2022
Date Data Arrived at EDR: 02/15/2022
Date Made Active in Reports: 05/12/2022
Number of Days to Update: 86

Source: Department of Toxic Substances Control
Telephone: 916-323-3400
Last EDR Contact: 02/15/2022
Next Scheduled EDR Contact: 05/30/2022
Data Release Frequency: Quarterly

HWT: Registered Hazardous Waste Transporter Database

A listing of hazardous waste transporters. In California, unless specifically exempted, it is unlawful for any person to transport hazardous wastes unless the person holds a valid registration issued by DTSC. A hazardous waste transporter registration is valid for one year and is assigned a unique registration number.

Date of Government Version: 01/03/2022
Date Data Arrived at EDR: 01/04/2022
Date Made Active in Reports: 03/18/2022
Number of Days to Update: 73

Source: Department of Toxic Substances Control
Telephone: 916-440-7145
Last EDR Contact: 04/05/2022
Next Scheduled EDR Contact: 07/18/2022
Data Release Frequency: Quarterly

MINES: Mines Site Location Listing
A listing of mine site locations from the Office of Mine Reclamation.

Date of Government Version: 12/06/2021
Date Data Arrived at EDR: 12/07/2021
Date Made Active in Reports: 02/23/2022
Number of Days to Update: 78

Source: Department of Conservation
Telephone: 916-322-1080
Last EDR Contact: 03/08/2022
Next Scheduled EDR Contact: 06/20/2022
Data Release Frequency: Quarterly

MWMP: Medical Waste Management Program Listing
The Medical Waste Management Program (MWMP) ensures the proper handling and disposal of medical waste by permitting and inspecting medical waste Offsite Treatment Facilities (PDF) and Transfer Stations (PDF) throughout the state. MWMP also oversees all Medical Waste Transporters.

Date of Government Version: 11/18/2021
Date Data Arrived at EDR: 11/30/2021
Date Made Active in Reports: 02/17/2022
Number of Days to Update: 79

Source: Department of Public Health
Telephone: 916-558-1784
Last EDR Contact: 02/28/2022
Next Scheduled EDR Contact: 06/13/2022
Data Release Frequency: Varies

NPDES: NPDES Permits Listing
A listing of NPDES permits, including stormwater.

Date of Government Version: 02/07/2022
Date Data Arrived at EDR: 02/08/2022
Date Made Active in Reports: 05/05/2022
Number of Days to Update: 86

Source: State Water Resources Control Board
Telephone: 916-445-9379
Last EDR Contact: 05/09/2022
Next Scheduled EDR Contact: 08/22/2022
Data Release Frequency: Quarterly

PEST LIC: Pesticide Regulation Licenses Listing
A listing of licenses and certificates issued by the Department of Pesticide Regulation. The DPR issues licenses and/or certificates to: Persons and businesses that apply or sell pesticides; Pest control dealers and brokers; Persons who advise on agricultural pesticide applications.

Date of Government Version: 11/30/2021
Date Data Arrived at EDR: 11/30/2021
Date Made Active in Reports: 02/17/2022
Number of Days to Update: 79

Source: Department of Pesticide Regulation
Telephone: 916-445-4038
Last EDR Contact: 02/28/2022
Next Scheduled EDR Contact: 06/13/2022
Data Release Frequency: Quarterly

PROC: Certified Processors Database
A listing of certified processors.

Date of Government Version: 11/29/2021
Date Data Arrived at EDR: 11/29/2021
Date Made Active in Reports: 02/11/2022
Number of Days to Update: 74

Source: Department of Conservation
Telephone: 916-323-3836
Last EDR Contact: 03/08/2022
Next Scheduled EDR Contact: 06/20/2022
Data Release Frequency: Quarterly

NOTIFY 65: Proposition 65 Records
Listings of all Proposition 65 incidents reported to counties by the State Water Resources Control Board and the Regional Water Quality Control Board. This database is no longer updated by the reporting agency.

Date of Government Version: 12/13/2021
Date Data Arrived at EDR: 12/14/2021
Date Made Active in Reports: 03/03/2022
Number of Days to Update: 79

Source: State Water Resources Control Board
Telephone: 916-445-3846
Last EDR Contact: 03/09/2022
Next Scheduled EDR Contact: 06/26/2022
Data Release Frequency: No Update Planned

UIC: UIC Listing
A listing of wells identified as underground injection wells, in the California Oil and Gas Wells database.

Date of Government Version: 12/03/2021
Date Data Arrived at EDR: 12/07/2021
Date Made Active in Reports: 02/24/2022
Number of Days to Update: 79

Source: Deaprtment of Conservation
Telephone: 916-445-2408
Last EDR Contact: 03/08/2022
Next Scheduled EDR Contact: 06/20/2022
Data Release Frequency: Varies

UIC GEO: Underground Injection Control Sites (GEOTRACKER)
Underground control injection sites

Date of Government Version: 12/06/2021
Date Data Arrived at EDR: 12/07/2021
Date Made Active in Reports: 02/23/2022
Number of Days to Update: 78

Source: State Water Resource Control Board
Telephone: 866-480-1028
Last EDR Contact: 03/08/2022
Next Scheduled EDR Contact: 06/20/2022
Data Release Frequency: Varies

WASTEWATER PITS: Oil Wastewater Pits Listing
Water officials discovered that oil producers have been dumping chemical-laden wastewater into hundreds of unlined pits that are operating without proper permits. Inspections completed by the Central Valley Regional Water Quality Control Board revealed the existence of previously unidentified waste sites. The water boards review found that more than one-third of the region's active disposal pits are operating without permission.

Date of Government Version: 02/11/2021
Date Data Arrived at EDR: 07/01/2021
Date Made Active in Reports: 09/29/2021
Number of Days to Update: 90

Source: RWQCB, Central Valley Region
Telephone: 559-445-5577
Last EDR Contact: 04/08/2022
Next Scheduled EDR Contact: 07/18/2022
Data Release Frequency: Varies

WDS: Waste Discharge System
Sites which have been issued waste discharge requirements.

Date of Government Version: 06/19/2007
Date Data Arrived at EDR: 06/20/2007
Date Made Active in Reports: 06/29/2007
Number of Days to Update: 9

Source: State Water Resources Control Board
Telephone: 916-341-5227
Last EDR Contact: 05/12/2022
Next Scheduled EDR Contact: 08/29/2022
Data Release Frequency: No Update Planned

WIP: Well Investigation Program Case List
Well Investigation Program case in the San Gabriel and San Fernando Valley area.

Date of Government Version: 07/03/2009
Date Data Arrived at EDR: 07/21/2009
Date Made Active in Reports: 08/03/2009
Number of Days to Update: 13

Source: Los Angeles Water Quality Control Board
Telephone: 213-576-6726
Last EDR Contact: 03/16/2022
Next Scheduled EDR Contact: 07/04/2022
Data Release Frequency: No Update Planned

MILITARY PRIV SITES: Military Privatized Sites (GEOTRACKER)
Military privatized sites

Date of Government Version: 12/06/2021
Date Data Arrived at EDR: 12/07/2021
Date Made Active in Reports: 02/23/2022
Number of Days to Update: 78

Source: State Water Resources Control Board
Telephone: 866-480-1028
Last EDR Contact: 03/08/2022
Next Scheduled EDR Contact: 06/20/2022
Data Release Frequency: Varies

PROJECT: Project Sites (GEOTRACKER)
Projects sites

Date of Government Version: 12/06/2021
Date Data Arrived at EDR: 12/07/2021
Date Made Active in Reports: 02/23/2022
Number of Days to Update: 78

Source: State Water Resources Control Board
Telephone: 866-480-1028
Last EDR Contact: 03/08/2022
Next Scheduled EDR Contact: 06/20/2022
Data Release Frequency: Varies

WDR: Waste Discharge Requirements Listing

In general, the Waste Discharge Requirements (WDRs) Program (sometimes also referred to as the "Non Chapter 15 (Non 15) Program") regulates point discharges that are exempt pursuant to Subsection 20090 of Title 27 and not subject to the Federal Water Pollution Control Act. Exemptions from Title 27 may be granted for nine categories of discharges (e.g., sewage, wastewater, etc.) that meet, and continue to meet, the preconditions listed for each specific exemption. The scope of the WDRs Program also includes the discharge of wastes classified as inert, pursuant to section 20230 of Title 27.

Date of Government Version: 12/06/2021
Date Data Arrived at EDR: 12/07/2021
Date Made Active in Reports: 02/23/2022
Number of Days to Update: 78

Source: State Water Resources Control Board
Telephone: 916-341-5810
Last EDR Contact: 03/08/2022
Next Scheduled EDR Contact: 06/20/2022
Data Release Frequency: Quarterly

CIWQS: California Integrated Water Quality System

The California Integrated Water Quality System (CIWQS) is a computer system used by the State and Regional Water Quality Control Boards to track information about places of environmental interest, manage permits and other orders, track inspections, and manage violations and enforcement activities.

Date of Government Version: 11/30/2021
Date Data Arrived at EDR: 11/30/2021
Date Made Active in Reports: 02/16/2022
Number of Days to Update: 78

Source: State Water Resources Control Board
Telephone: 866-794-4977
Last EDR Contact: 02/28/2022
Next Scheduled EDR Contact: 06/13/2022
Data Release Frequency: Varies

CERS: CalEPA Regulated Site Portal Data

The CalEPA Regulated Site Portal database combines data about environmentally regulated sites and facilities in California into a single database. It combines data from a variety of state and federal databases, and provides an overview of regulated activities across the spectrum of environmental programs for any given location in California. These activities include hazardous materials and waste, state and federal cleanups, impacted ground and surface waters, and toxic materials

Date of Government Version: 01/18/2022
Date Data Arrived at EDR: 01/19/2022
Date Made Active in Reports: 04/08/2022
Number of Days to Update: 79

Source: California Environmental Protection Agency
Telephone: 916-323-2514
Last EDR Contact: 04/19/2022
Next Scheduled EDR Contact: 08/01/2022
Data Release Frequency: Varies

NON-CASE INFO: Non-Case Information Sites (GEOTRACKER)

Non-Case Information sites

Date of Government Version: 12/06/2021
Date Data Arrived at EDR: 12/07/2021
Date Made Active in Reports: 02/23/2022
Number of Days to Update: 78

Source: State Water Resources Control Board
Telephone: 866-480-1028
Last EDR Contact: 03/08/2022
Next Scheduled EDR Contact: 06/20/2022
Data Release Frequency: Varies

OTHER OIL GAS: Other Oil & Gas Projects Sites (GEOTRACKER)

Other Oil & Gas Projects sites

Date of Government Version: 12/06/2021
Date Data Arrived at EDR: 12/07/2021
Date Made Active in Reports: 02/23/2022
Number of Days to Update: 78

Source: State Water Resources Control Board
Telephone: 866-480-1028
Last EDR Contact: 03/08/2022
Next Scheduled EDR Contact: 06/20/2022
Data Release Frequency: Varies

PROD WATER PONDS: Produced Water Ponds Sites (GEOTRACKER)
Produced water ponds sites

Date of Government Version: 12/06/2021
Date Data Arrived at EDR: 12/07/2021
Date Made Active in Reports: 02/23/2022
Number of Days to Update: 78

Source: State Water Resources Control Board
Telephone: 866-480-1028
Last EDR Contact: 03/08/2022
Next Scheduled EDR Contact: 06/20/2022
Data Release Frequency: Varies

SAMPLING POINT: Sampling Point ? Public Sites (GEOTRACKER)
Sampling point - public sites

Date of Government Version: 12/06/2021
Date Data Arrived at EDR: 12/07/2021
Date Made Active in Reports: 02/23/2022
Number of Days to Update: 78

Source: State Water Resources Control Board
Telephone: 866-480-1028
Last EDR Contact: 03/08/2022
Next Scheduled EDR Contact: 06/20/2022
Data Release Frequency: Varies

WELL STIM PROJ: Well Stimulation Project (GEOTRACKER)
Includes areas of groundwater monitoring plans, a depiction of the monitoring network, and the facilities, boundaries, and subsurface characteristics of the oilfield and the features (oil and gas wells, produced water ponds, UIC wells, water supply wells, etc?) being monitored

Date of Government Version: 12/06/2021
Date Data Arrived at EDR: 12/07/2021
Date Made Active in Reports: 02/23/2022
Number of Days to Update: 78

Source: State Water Resources Control Board
Telephone: 866-480-1028
Last EDR Contact: 03/08/2022
Next Scheduled EDR Contact: 06/20/2022
Data Release Frequency: Varies

HWTS: Hazardous Waste Tracking System
DTSC maintains the Hazardous Waste Tracking System that stores ID number information since the early 1980s and manifest data since 1993. The system collects both manifest copies from the generator and destination facility.

Date of Government Version: 04/05/2022
Date Data Arrived at EDR: 04/05/2022
Date Made Active in Reports: 04/26/2022
Number of Days to Update: 21

Source: Department of Toxic Substances Control
Telephone: 916-324-2444
Last EDR Contact: 04/05/2022
Next Scheduled EDR Contact: 07/18/2022
Data Release Frequency: Varies

PCS ENF: Enforcement data
No description is available for this data

Date of Government Version: 12/31/2014
Date Data Arrived at EDR: 02/05/2015
Date Made Active in Reports: 03/06/2015
Number of Days to Update: 29

Source: EPA
Telephone: 202-564-2497
Last EDR Contact: 03/31/2022
Next Scheduled EDR Contact: 07/18/2022
Data Release Frequency: Varies

PCS: Permit Compliance System
PCS is a computerized management information system that contains data on National Pollutant Discharge Elimination System (NPDES) permit holding facilities. PCS tracks the permit, compliance, and enforcement status of NPDES facilities.

Date of Government Version: 07/14/2011
Date Data Arrived at EDR: 08/05/2011
Date Made Active in Reports: 09/29/2011
Number of Days to Update: 55

Source: EPA, Office of Water
Telephone: 202-564-2496
Last EDR Contact: 03/31/2022
Next Scheduled EDR Contact: 07/18/2022
Data Release Frequency: Semi-Annually

PCS INACTIVE: Listing of Inactive PCS Permits
An inactive permit is a facility that has shut down or is no longer discharging.

Date of Government Version: 11/05/2014
Date Data Arrived at EDR: 01/06/2015
Date Made Active in Reports: 05/06/2015
Number of Days to Update: 120

Source: EPA
Telephone: 202-564-2496
Last EDR Contact: 03/31/2022
Next Scheduled EDR Contact: 07/18/2022
Data Release Frequency: Semi-Annually

MINES MRDS: Mineral Resources Data System
Mineral Resources Data System

Date of Government Version: 04/06/2018
Date Data Arrived at EDR: 10/21/2019
Date Made Active in Reports: 10/24/2019
Number of Days to Update: 3

Source: USGS
Telephone: 703-648-6533
Last EDR Contact: 02/24/2022
Next Scheduled EDR Contact: 06/06/2022
Data Release Frequency: Varies

EDR HIGH RISK HISTORICAL RECORDS

EDR Exclusive Records

EDR MGP: EDR Proprietary Manufactured Gas Plants
The EDR Proprietary Manufactured Gas Plant Database includes records of coal gas plants (manufactured gas plants) compiled by EDR's researchers. Manufactured gas sites were used in the United States from the 1800's to 1950's to produce a gas that could be distributed and used as fuel. These plants used whale oil, rosin, coal, or a mixture of coal, oil, and water that also produced a significant amount of waste. Many of the byproducts of the gas production, such as coal tar (oily waste containing volatile and non-volatile chemicals), sludges, oils and other compounds are potentially hazardous to human health and the environment. The byproduct from this process was frequently disposed of directly at the plant site and can remain or spread slowly, serving as a continuous source of soil and groundwater contamination.

Date of Government Version: N/A
Date Data Arrived at EDR: N/A
Date Made Active in Reports: N/A
Number of Days to Update: N/A

Source: EDR, Inc.
Telephone: N/A
Last EDR Contact: N/A
Next Scheduled EDR Contact: N/A
Data Release Frequency: No Update Planned

EDR Hist Auto: EDR Exclusive Historical Auto Stations
EDR has searched selected national collections of business directories and has collected listings of potential gas station/filling station/service station sites that were available to EDR researchers. EDR's review was limited to those categories of sources that might, in EDR's opinion, include gas station/filling station/service station establishments. The categories reviewed included, but were not limited to gas, gas station, gasoline station, filling station, auto, automobile repair, auto service station, service station, etc. This database falls within a category of information EDR classifies as "High Risk Historical Records", or HRHR. EDR's HRHR effort presents unique and sometimes proprietary data about past sites and operations that typically create environmental concerns, but may not show up in current government records searches.

Date of Government Version: N/A
Date Data Arrived at EDR: N/A
Date Made Active in Reports: N/A
Number of Days to Update: N/A

Source: EDR, Inc.
Telephone: N/A
Last EDR Contact: N/A
Next Scheduled EDR Contact: N/A
Data Release Frequency: Varies

EDR Hist Cleaner: EDR Exclusive Historical Cleaners
EDR has searched selected national collections of business directories and has collected listings of potential dry cleaner sites that were available to EDR researchers. EDR's review was limited to those categories of sources that might, in EDR's opinion, include dry cleaning establishments. The categories reviewed included, but were not limited to dry cleaners, cleaners, laundry, laundromat, cleaning/laundry, wash & dry etc. This database falls within a category of information EDR classifies as "High Risk Historical Records", or HRHR. EDR's HRHR effort presents unique and sometimes proprietary data about past sites and operations that typically create environmental concerns, but may not show up in current government records searches.

Date of Government Version: N/A
Date Data Arrived at EDR: N/A
Date Made Active in Reports: N/A
Number of Days to Update: N/A

Source: EDR, Inc.
Telephone: N/A
Last EDR Contact: N/A
Next Scheduled EDR Contact: N/A
Data Release Frequency: Varies

EDR RECOVERED GOVERNMENT ARCHIVES

Exclusive Recovered Govt. Archives

RGA LF: Recovered Government Archive Solid Waste Facilities List
The EDR Recovered Government Archive Landfill database provides a list of landfills derived from historical databases and includes many records that no longer appear in current government lists. Compiled from Records formerly available from the Department of Resources Recycling and Recovery in California.

Date of Government Version: N/A
Date Data Arrived at EDR: 07/01/2013
Date Made Active in Reports: 01/13/2014
Number of Days to Update: 196

Source: Department of Resources Recycling and Recovery
Telephone: N/A
Last EDR Contact: 06/01/2012
Next Scheduled EDR Contact: N/A
Data Release Frequency: Varies

RGA LUST: Recovered Government Archive Leaking Underground Storage Tank
The EDR Recovered Government Archive Leaking Underground Storage Tank database provides a list of LUST incidents derived from historical databases and includes many records that no longer appear in current government lists. Compiled from Records formerly available from the State Water Resources Control Board in California.

Date of Government Version: N/A
Date Data Arrived at EDR: 07/01/2013
Date Made Active in Reports: 12/30/2013
Number of Days to Update: 182

Source: State Water Resources Control Board
Telephone: N/A
Last EDR Contact: 06/01/2012
Next Scheduled EDR Contact: N/A
Data Release Frequency: Varies

COUNTY RECORDS

ALAMEDA COUNTY:

CS ALAMEDA: Contaminated Sites
A listing of contaminated sites overseen by the Toxic Release Program (oil and groundwater contamination from chemical releases and spills) and the Leaking Underground Storage Tank Program (soil and ground water contamination from leaking petroleum USTs).

Date of Government Version: 01/09/2019
Date Data Arrived at EDR: 01/11/2019
Date Made Active in Reports: 03/05/2019
Number of Days to Update: 53

Source: Alameda County Environmental Health Services
Telephone: 510-567-6700
Last EDR Contact: 03/31/2022
Next Scheduled EDR Contact: 07/18/2022
Data Release Frequency: Semi-Annually

UST ALAMEDA: Underground Tanks
Underground storage tank sites located in Alameda county.

Date of Government Version: 12/28/2021
Date Data Arrived at EDR: 12/28/2021
Date Made Active in Reports: 03/18/2022
Number of Days to Update: 80

Source: Alameda County Environmental Health Services
Telephone: 510-567-6700
Last EDR Contact: 04/28/2022
Next Scheduled EDR Contact: 07/18/2022
Data Release Frequency: Semi-Annually

AMADOR COUNTY:

GOVERNMENT RECORDS SEARCHED / DATA CURRENCY TRACKING

CUPA AMADOR: CUPA Facility List
Cupa Facility List

Date of Government Version: 02/04/2022
Date Data Arrived at EDR: 02/04/2022
Date Made Active in Reports: 05/02/2022
Number of Days to Update: 87

Source: Amador County Environmental Health
Telephone: 209-223-6439
Last EDR Contact: 05/12/2022
Next Scheduled EDR Contact: 08/15/2022
Data Release Frequency: Varies

BUTTE COUNTY:

CUPA BUTTE: CUPA Facility Listing
Cupa facility list.

Date of Government Version: 04/21/2017
Date Data Arrived at EDR: 04/25/2017
Date Made Active in Reports: 08/09/2017
Number of Days to Update: 106

Source: Public Health Department
Telephone: 530-538-7149
Last EDR Contact: 03/31/2022
Next Scheduled EDR Contact: 07/18/2022
Data Release Frequency: No Update Planned

CALVERAS COUNTY:

CUPA CALVERAS: CUPA Facility Listing
Cupa Facility Listing

Date of Government Version: 12/28/2021
Date Data Arrived at EDR: 12/28/2021
Date Made Active in Reports: 03/18/2022
Number of Days to Update: 80

Source: Calveras County Environmental Health
Telephone: 209-754-6399
Last EDR Contact: 03/17/2022
Next Scheduled EDR Contact: 07/04/2022
Data Release Frequency: Quarterly

COLUSA COUNTY:

CUPA COLUSA: CUPA Facility List
Cupa facility list.

Date of Government Version: 04/06/2020
Date Data Arrived at EDR: 04/23/2020
Date Made Active in Reports: 07/10/2020
Number of Days to Update: 78

Source: Health & Human Services
Telephone: 530-458-0396
Last EDR Contact: 04/28/2022
Next Scheduled EDR Contact: 08/15/2022
Data Release Frequency: Semi-Annually

CONTRA COSTA COUNTY:

SL CONTRA COSTA: Site List
List includes sites from the underground tank, hazardous waste generator and business plan/2185 programs.

Date of Government Version: 01/24/2022
Date Data Arrived at EDR: 01/25/2022
Date Made Active in Reports: 04/14/2022
Number of Days to Update: 79

Source: Contra Costa Health Services Department
Telephone: 925-646-2286
Last EDR Contact: 04/21/2022
Next Scheduled EDR Contact: 08/08/2022
Data Release Frequency: Semi-Annually

DEL NORTE COUNTY:

CUPA DEL NORTE: CUPA Facility List
Cupa Facility list

Date of Government Version: 01/10/2022
Date Data Arrived at EDR: 01/26/2022
Date Made Active in Reports: 04/14/2022
Number of Days to Update: 78

Source: Del Norte County Environmental Health Division
Telephone: 707-465-0426
Last EDR Contact: 05/04/2022
Next Scheduled EDR Contact: 08/08/2022
Data Release Frequency: Varies

EL DORADO COUNTY:

CUPA EL DORADO: CUPA Facility List
CUPA facility list.

Date of Government Version: 02/16/2022
Date Data Arrived at EDR: 02/17/2022
Date Made Active in Reports: 05/10/2022
Number of Days to Update: 82

Source: El Dorado County Environmental Management Department
Telephone: 530-621-6623
Last EDR Contact: 05/04/2022
Next Scheduled EDR Contact: 08/08/2022
Data Release Frequency: Varies

FRESNO COUNTY:

CUPA FRESNO: CUPA Resources List
Certified Unified Program Agency. CUPA's are responsible for implementing a unified hazardous materials and hazardous waste management regulatory program. The agency provides oversight of businesses that deal with hazardous materials, operate underground storage tanks or aboveground storage tanks.

Date of Government Version: 06/28/2021
Date Data Arrived at EDR: 12/21/2021
Date Made Active in Reports: 03/03/2022
Number of Days to Update: 72

Source: Dept. of Community Health
Telephone: 559-445-3271
Last EDR Contact: 03/31/2022
Next Scheduled EDR Contact: 07/11/2022
Data Release Frequency: Semi-Annually

GLENN COUNTY:

CUPA GLENN: CUPA Facility List
Cupa facility list

Date of Government Version: 01/22/2018
Date Data Arrived at EDR: 01/24/2018
Date Made Active in Reports: 03/14/2018
Number of Days to Update: 49

Source: Glenn County Air Pollution Control District
Telephone: 830-934-6500
Last EDR Contact: 04/14/2022
Next Scheduled EDR Contact: 08/01/2022
Data Release Frequency: No Update Planned

HUMBOLDT COUNTY:

CUPA HUMBOLDT: CUPA Facility List
CUPA facility list.

Date of Government Version: 08/12/2021
Date Data Arrived at EDR: 08/12/2021
Date Made Active in Reports: 11/08/2021
Number of Days to Update: 88

Source: Humboldt County Environmental Health
Telephone: N/A
Last EDR Contact: 05/12/2022
Next Scheduled EDR Contact: 08/29/2022
Data Release Frequency: Semi-Annually

IMPERIAL COUNTY:

CUPA IMPERIAL: CUPA Facility List
Cupa facility list.

Date of Government Version: 01/13/2022
Date Data Arrived at EDR: 01/14/2022
Date Made Active in Reports: 04/06/2022
Number of Days to Update: 82

Source: San Diego Border Field Office
Telephone: 760-339-2777
Last EDR Contact: 04/18/2022
Next Scheduled EDR Contact: 08/01/2022
Data Release Frequency: Varies

INYO COUNTY:

CUPA INYO: CUPA Facility List
Cupa facility list.

Date of Government Version: 04/02/2018
Date Data Arrived at EDR: 04/03/2018
Date Made Active in Reports: 06/14/2018
Number of Days to Update: 72

Source: Inyo County Environmental Health Services
Telephone: 760-878-0238
Last EDR Contact: 05/12/2022
Next Scheduled EDR Contact: 08/29/2022
Data Release Frequency: Varies

KERN COUNTY:

CUPA KERN: CUPA Facility List
A listing of sites included in the Kern County Hazardous Material Business Plan.

Date of Government Version: 02/10/2022
Date Data Arrived at EDR: 02/11/2022
Date Made Active in Reports: 05/04/2022
Number of Days to Update: 82

Source: Kern County Public Health
Telephone: 661-321-3000
Last EDR Contact: 04/28/2022
Next Scheduled EDR Contact: 08/15/2022
Data Release Frequency: Varies

UST KERN: Underground Storage Tank Sites & Tank Listing
Kern County Sites and Tanks Listing.

Date of Government Version: 02/10/2022
Date Data Arrived at EDR: 02/11/2022
Date Made Active in Reports: 05/04/2022
Number of Days to Update: 82

Source: Kern County Environment Health Services Department
Telephone: 661-862-8700
Last EDR Contact: 04/28/2022
Next Scheduled EDR Contact: 08/15/2022
Data Release Frequency: Quarterly

KINGS COUNTY:

CUPA KINGS: CUPA Facility List
A listing of sites included in the county's Certified Unified Program Agency database. California's Secretary for Environmental Protection established the unified hazardous materials and hazardous waste regulatory program as required by chapter 6.11 of the California Health and Safety Code. The Unified Program consolidates the administration, permits, inspections, and enforcement activities.

Date of Government Version: 12/03/2020
Date Data Arrived at EDR: 01/26/2021
Date Made Active in Reports: 04/14/2021
Number of Days to Update: 78

Source: Kings County Department of Public Health
Telephone: 559-584-1411
Last EDR Contact: 05/12/2022
Next Scheduled EDR Contact: 08/29/2022
Data Release Frequency: Varies

LAKE COUNTY:

CUPA LAKE: CUPA Facility List
Cupa facility list

Date of Government Version: 02/10/2022
Date Data Arrived at EDR: 02/11/2022
Date Made Active in Reports: 05/04/2022
Number of Days to Update: 82

Source: Lake County Environmental Health
Telephone: 707-263-1164
Last EDR Contact: 04/11/2022
Next Scheduled EDR Contact: 07/25/2022
Data Release Frequency: Varies

LASSEN COUNTY:

CUPA LASSEN: CUPA Facility List
Cupa facility list

Date of Government Version: 07/31/2020
Date Data Arrived at EDR: 08/21/2020
Date Made Active in Reports: 11/09/2020
Number of Days to Update: 80

Source: Lassen County Environmental Health
Telephone: 530-251-8528
Last EDR Contact: 04/14/2022
Next Scheduled EDR Contact: 08/01/2022
Data Release Frequency: Varies

LOS ANGELES COUNTY:

AOCONCERN: Key Areas of Concerns in Los Angeles County
San Gabriel Valley areas where VOC contamination is at or above the MCL as designated by region 9 EPA office. Date of Government Version: 3/30/2009 Exide Site area is a cleanup plan of lead-impacted soil surrounding the former Exide Facility as designated by the DTSC. Date of Government Version: 7/17/2017

Date of Government Version: 03/30/2009
Date Data Arrived at EDR: 03/31/2009
Date Made Active in Reports: 10/23/2009
Number of Days to Update: 206

Source: N/A
Telephone: N/A
Last EDR Contact: 03/10/2022
Next Scheduled EDR Contact: 06/27/2022
Data Release Frequency: No Update Planned

HMS LOS ANGELES: HMS: Street Number List
Industrial Waste and Underground Storage Tank Sites.

Date of Government Version: 04/04/2022
Date Data Arrived at EDR: 04/05/2022
Date Made Active in Reports: 04/13/2022
Number of Days to Update: 8

Source: Department of Public Works
Telephone: 626-458-3517
Last EDR Contact: 04/04/2022
Next Scheduled EDR Contact: 07/18/2022
Data Release Frequency: Semi-Annually

LF LOS ANGELES: List of Solid Waste Facilities
Solid Waste Facilities in Los Angeles County.

Date of Government Version: 01/10/2022
Date Data Arrived at EDR: 01/11/2022
Date Made Active in Reports: 04/04/2022
Number of Days to Update: 83

Source: La County Department of Public Works
Telephone: 818-458-5185
Last EDR Contact: 04/12/2022
Next Scheduled EDR Contact: 07/25/2022
Data Release Frequency: Varies

LF LOS ANGELES CITY: City of Los Angeles Landfills
Landfills owned and maintained by the City of Los Angeles.

Date of Government Version: 01/01/2022
Date Data Arrived at EDR: 01/21/2022
Date Made Active in Reports: 04/11/2022
Number of Days to Update: 80

Source: Engineering & Construction Division
Telephone: 213-473-7869
Last EDR Contact: 04/08/2022
Next Scheduled EDR Contact: 07/25/2022
Data Release Frequency: Varies

LOS ANGELES AST: Active & Inactive AST Inventory
A listing of active & inactive above ground petroleum storage tank site locations, located in the City of Los Angeles.

Date of Government Version: 06/01/2019
Date Data Arrived at EDR: 06/25/2019
Date Made Active in Reports: 08/22/2019
Number of Days to Update: 58

Source: Los Angeles Fire Department
Telephone: 213-978-3800
Last EDR Contact: 03/23/2022
Next Scheduled EDR Contact: 07/04/2022
Data Release Frequency: Varies

LOS ANGELES CO LF METHANE: Methane Producing Landfills
This data was created on April 30, 2012 to represent known disposal sites in Los Angeles County that may produce and emanate methane gas. The shapefile contains disposal sites within Los Angeles County that once accepted degradable refuse material. Information used to create this data was extracted from a landfill survey performed by County Engineers (Major Waste System Map, 1973) as well as historical records from CalRecycle, Regional Water Quality Control Board, and Los Angeles County Department of Public Health

Date of Government Version: 01/10/2022
Date Data Arrived at EDR: 01/12/2022
Date Made Active in Reports: 04/04/2022
Number of Days to Update: 82

Source: Los Angeles County Department of Public Works
Telephone: 626-458-6973
Last EDR Contact: 04/13/2022
Next Scheduled EDR Contact: 07/25/2022
Data Release Frequency: No Update Planned

LOS ANGELES HM: Active & Inactive Hazardous Materials Inventory
A listing of active & inactive hazardous materials facility locations, located in the City of Los Angeles.

Date of Government Version: 04/19/2021
Date Data Arrived at EDR: 06/17/2021
Date Made Active in Reports: 06/28/2021
Number of Days to Update: 11

Source: Los Angeles Fire Department
Telephone: 213-978-3800
Last EDR Contact: 03/21/2022
Next Scheduled EDR Contact: 07/04/2022
Data Release Frequency: Varies

LOS ANGELES UST: Active & Inactive UST Inventory
A listing of active & inactive underground storage tank site locations and underground storage tank historical sites, located in the City of Los Angeles.

Date of Government Version: 04/19/2021
Date Data Arrived at EDR: 06/17/2021
Date Made Active in Reports: 09/14/2021
Number of Days to Update: 89

Source: Los Angeles Fire Department
Telephone: 213-978-3800
Last EDR Contact: 03/21/2022
Next Scheduled EDR Contact: 07/04/2022
Data Release Frequency: Varies

SITE MIT LOS ANGELES: Site Mitigation List
Industrial sites that have had some sort of spill or complaint.

Date of Government Version: 05/26/2021
Date Data Arrived at EDR: 07/09/2021
Date Made Active in Reports: 09/29/2021
Number of Days to Update: 82

Source: Community Health Services
Telephone: 323-890-7806
Last EDR Contact: 04/14/2022
Next Scheduled EDR Contact: 07/25/2022
Data Release Frequency: Annually

UST EL SEGUNDO: City of El Segundo Underground Storage Tank
Underground storage tank sites located in El Segundo city.

Date of Government Version: 01/21/2017
Date Data Arrived at EDR: 04/19/2017
Date Made Active in Reports: 05/10/2017
Number of Days to Update: 21

Source: City of El Segundo Fire Department
Telephone: 310-524-2236
Last EDR Contact: 04/08/2022
Next Scheduled EDR Contact: 07/25/2022
Data Release Frequency: No Update Planned

UST LONG BEACH: City of Long Beach Underground Storage Tank
Underground storage tank sites located in the city of Long Beach.

Date of Government Version: 04/22/2019
Date Data Arrived at EDR: 04/23/2019
Date Made Active in Reports: 06/27/2019
Number of Days to Update: 65

Source: City of Long Beach Fire Department
Telephone: 562-570-2563
Last EDR Contact: 04/14/2022
Next Scheduled EDR Contact: 08/01/2022
Data Release Frequency: Varies

UST TORRANCE: City of Torrance Underground Storage Tank
Underground storage tank sites located in the city of Torrance.

Date of Government Version: 02/02/2021
Date Data Arrived at EDR: 04/28/2021
Date Made Active in Reports: 07/13/2021
Number of Days to Update: 76

Source: City of Torrance Fire Department
Telephone: 310-618-2973
Last EDR Contact: 04/18/2022
Next Scheduled EDR Contact: 08/01/2022
Data Release Frequency: Semi-Annually

MADERA COUNTY:

CUPA MADERA: CUPA Facility List
A listing of sites included in the county's Certified Unified Program Agency database. California's Secretary for Environmental Protection established the unified hazardous materials and hazardous waste regulatory program as required by chapter 6.11 of the California Health and Safety Code. The Unified Program consolidates the administration, permits, inspections, and enforcement activities.

Date of Government Version: 08/10/2020
Date Data Arrived at EDR: 08/12/2020
Date Made Active in Reports: 10/23/2020
Number of Days to Update: 72

Source: Madera County Environmental Health
Telephone: 559-675-7823
Last EDR Contact: 05/12/2022
Next Scheduled EDR Contact: 08/29/2022
Data Release Frequency: Varies

MARIN COUNTY:

UST MARIN: Underground Storage Tank Sites
Currently permitted USTs in Marin County.

Date of Government Version: 09/26/2018
Date Data Arrived at EDR: 10/04/2018
Date Made Active in Reports: 11/02/2018
Number of Days to Update: 29

Source: Public Works Department Waste Management
Telephone: 415-473-6647
Last EDR Contact: 03/23/2022
Next Scheduled EDR Contact: 07/11/2022
Data Release Frequency: Semi-Annually

MENDOCINO COUNTY:

UST MENDOCINO: Mendocino County UST Database
A listing of underground storage tank locations in Mendocino County.

Date of Government Version: 09/22/2021
Date Data Arrived at EDR: 11/18/2021
Date Made Active in Reports: 11/22/2021
Number of Days to Update: 4

Source: Department of Public Health
Telephone: 707-463-4466
Last EDR Contact: 02/17/2022
Next Scheduled EDR Contact: 06/06/2022
Data Release Frequency: Annually

MERCED COUNTY:

CUPA MERCED: CUPA Facility List
CUPA facility list.

Date of Government Version: 02/15/2022
Date Data Arrived at EDR: 02/17/2022
Date Made Active in Reports: 05/11/2022
Number of Days to Update: 83

Source: Merced County Environmental Health
Telephone: 209-381-1094
Last EDR Contact: 05/12/2022
Next Scheduled EDR Contact: 08/29/2022
Data Release Frequency: Varies

MONO COUNTY:

CUPA MONO: CUPA Facility List
CUPA Facility List

Date of Government Version: 02/22/2021
Date Data Arrived at EDR: 03/02/2021
Date Made Active in Reports: 05/19/2021
Number of Days to Update: 78

Source: Mono County Health Department
Telephone: 760-932-5580
Last EDR Contact: 03/17/2022
Next Scheduled EDR Contact: 06/06/2022
Data Release Frequency: Varies

MONTEREY COUNTY:

CUPA MONTEREY: CUPA Facility Listing
CUPA Program listing from the Environmental Health Division.

Date of Government Version: 10/04/2021
Date Data Arrived at EDR: 10/06/2021
Date Made Active in Reports: 12/29/2021
Number of Days to Update: 84

Source: Monterey County Health Department
Telephone: 831-796-1297
Last EDR Contact: 04/04/2022
Next Scheduled EDR Contact: 07/11/2022
Data Release Frequency: Varies

NAPA COUNTY:

LUST NAPA: Sites With Reported Contamination
A listing of leaking underground storage tank sites located in Napa county.

Date of Government Version: 01/09/2017
Date Data Arrived at EDR: 01/11/2017
Date Made Active in Reports: 03/02/2017
Number of Days to Update: 50

Source: Napa County Department of Environmental Management
Telephone: 707-253-4269
Last EDR Contact: 02/17/2022
Next Scheduled EDR Contact: 06/06/2022
Data Release Frequency: No Update Planned

UST NAPA: Closed and Operating Underground Storage Tank Sites
Underground storage tank sites located in Napa county.

Date of Government Version: 09/05/2019
Date Data Arrived at EDR: 09/09/2019
Date Made Active in Reports: 10/31/2019
Number of Days to Update: 52

Source: Napa County Department of Environmental Management
Telephone: 707-253-4269
Last EDR Contact: 02/17/2022
Next Scheduled EDR Contact: 06/06/2022
Data Release Frequency: No Update Planned

NEVADA COUNTY:

CUPA NEVADA: CUPA Facility List
CUPA facility list.

Date of Government Version: 01/25/2022
Date Data Arrived at EDR: 01/26/2022
Date Made Active in Reports: 04/14/2022
Number of Days to Update: 78

Source: Community Development Agency
Telephone: 530-265-1467
Last EDR Contact: 04/21/2022
Next Scheduled EDR Contact: 08/08/2022
Data Release Frequency: Varies

ORANGE COUNTY:

IND_SITE ORANGE: List of Industrial Site Cleanups
Petroleum and non-petroleum spills.

Date of Government Version: 01/14/2022
Date Data Arrived at EDR: 02/03/2022
Date Made Active in Reports: 04/14/2022
Number of Days to Update: 70

Source: Health Care Agency
Telephone: 714-834-3446
Last EDR Contact: 05/02/2022
Next Scheduled EDR Contact: 08/15/2022
Data Release Frequency: Annually

LUST ORANGE: List of Underground Storage Tank Cleanups
Orange County Underground Storage Tank Cleanups (LUST).

Date of Government Version: 01/14/2022
Date Data Arrived at EDR: 02/04/2022
Date Made Active in Reports: 05/02/2022
Number of Days to Update: 87

Source: Health Care Agency
Telephone: 714-834-3446
Last EDR Contact: 05/02/2022
Next Scheduled EDR Contact: 08/15/2022
Data Release Frequency: Quarterly

UST ORANGE: List of Underground Storage Tank Facilities
Orange County Underground Storage Tank Facilities (UST).

Date of Government Version: 01/14/2022
Date Data Arrived at EDR: 02/01/2022
Date Made Active in Reports: 04/18/2022
Number of Days to Update: 76

Source: Health Care Agency
Telephone: 714-834-3446
Last EDR Contact: 05/03/2022
Next Scheduled EDR Contact: 08/15/2022
Data Release Frequency: Quarterly

PLACER COUNTY:

MS PLACER: Master List of Facilities
List includes aboveground tanks, underground tanks and cleanup sites.

Date of Government Version: 12/01/2021
Date Data Arrived at EDR: 12/02/2021
Date Made Active in Reports: 02/25/2022
Number of Days to Update: 85

Source: Placer County Health and Human Services
Telephone: 530-745-2363
Last EDR Contact: 02/24/2022
Next Scheduled EDR Contact: 06/13/2022
Data Release Frequency: Semi-Annually

PLUMAS COUNTY:

CUPA PLUMAS: CUPA Facility List
Plumas County CUPA Program facilities.

Date of Government Version: 03/31/2019
Date Data Arrived at EDR: 04/23/2019
Date Made Active in Reports: 06/26/2019
Number of Days to Update: 64

Source: Plumas County Environmental Health
Telephone: 530-283-6355
Last EDR Contact: 04/14/2022
Next Scheduled EDR Contact: 08/01/2022
Data Release Frequency: Varies

RIVERSIDE COUNTY:

LUST RIVERSIDE: Listing of Underground Tank Cleanup Sites
Riverside County Underground Storage Tank Cleanup Sites (LUST).

Date of Government Version: 03/31/2022
Date Data Arrived at EDR: 03/31/2022
Date Made Active in Reports: 04/08/2022
Number of Days to Update: 8

Source: Department of Environmental Health
Telephone: 951-358-5055
Last EDR Contact: 03/14/2022
Next Scheduled EDR Contact: 06/27/2022
Data Release Frequency: Quarterly

UST RIVERSIDE: Underground Storage Tank Tank List
Underground storage tank sites located in Riverside county.

Date of Government Version: 03/31/2022
Date Data Arrived at EDR: 03/31/2022
Date Made Active in Reports: 04/08/2022
Number of Days to Update: 8

Source: Department of Environmental Health
Telephone: 951-358-5055
Last EDR Contact: 03/14/2022
Next Scheduled EDR Contact: 06/27/2022
Data Release Frequency: Quarterly

SACRAMENTO COUNTY:

CS SACRAMENTO: Toxic Site Clean-Up List
List of sites where unauthorized releases of potentially hazardous materials have occurred.

Date of Government Version: 06/18/2021
Date Data Arrived at EDR: 09/28/2021
Date Made Active in Reports: 12/14/2021
Number of Days to Update: 77

Source: Sacramento County Environmental Management
Telephone: 916-875-8406
Last EDR Contact: 03/31/2022
Next Scheduled EDR Contact: 07/11/2022
Data Release Frequency: Quarterly

ML SACRAMENTO: Master Hazardous Materials Facility List
Any business that has hazardous materials on site - hazardous material storage sites, underground storage tanks, waste generators.

Date of Government Version: 08/02/2021
Date Data Arrived at EDR: 08/04/2021
Date Made Active in Reports: 11/02/2021
Number of Days to Update: 90

Source: Sacramento County Environmental Management
Telephone: 916-875-8406
Last EDR Contact: 03/31/2022
Next Scheduled EDR Contact: 07/11/2022
Data Release Frequency: Quarterly

SAN BENITO COUNTY:

CUPA SAN BENITO: CUPA Facility List
Cupa facility list

Date of Government Version: 04/29/2022
Date Data Arrived at EDR: 04/29/2022
Date Made Active in Reports: 05/05/2022
Number of Days to Update: 6

Source: San Benito County Environmental Health
Telephone: N/A
Last EDR Contact: 04/28/2022
Next Scheduled EDR Contact: 08/15/2022
Data Release Frequency: Varies

SAN BERNARDINO COUNTY:

PERMITS SAN BERNARDINO: Hazardous Material Permits
This listing includes underground storage tanks, medical waste handlers/generators, hazardous materials handlers, hazardous waste generators, and waste oil generators/handlers.

Date of Government Version: 12/01/2021
Date Data Arrived at EDR: 12/02/2021
Date Made Active in Reports: 02/17/2022
Number of Days to Update: 77

Source: San Bernardino County Fire Department Hazardous Materials Division
Telephone: 909-387-3041
Last EDR Contact: 04/28/2022
Next Scheduled EDR Contact: 08/15/2022
Data Release Frequency: Quarterly

SAN DIEGO COUNTY:

HMMD SAN DIEGO: Hazardous Materials Management Division Database
The database includes: HE58 - This report contains the business name, site address, business phone number, establishment 'H' permit number, type of permit, and the business status. HE17 - In addition to providing the same information provided in the HE58 listing, HE17 provides inspection dates, violations received by the establishment, hazardous waste generated, the quantity, method of storage, treatment/disposal of waste and the hauler, and information on underground storage tanks. Unauthorized Release List - Includes a summary of environmental contamination cases in San Diego County (underground tank cases, non-tank cases, groundwater contamination, and soil contamination are included.)

Date of Government Version: 11/30/2021
Date Data Arrived at EDR: 11/30/2021
Date Made Active in Reports: 02/16/2022
Number of Days to Update: 78

Source: Hazardous Materials Management Division
Telephone: 619-338-2268
Last EDR Contact: 02/28/2022
Next Scheduled EDR Contact: 06/13/2022
Data Release Frequency: Quarterly

LF SAN DIEGO: Solid Waste Facilities
San Diego County Solid Waste Facilities.

Date of Government Version: 10/01/2020
Date Data Arrived at EDR: 11/23/2020
Date Made Active in Reports: 02/08/2021
Number of Days to Update: 77

Source: Department of Health Services
Telephone: 619-338-2209
Last EDR Contact: 04/14/2022
Next Scheduled EDR Contact: 08/01/2022
Data Release Frequency: Varies

SAN DIEGO CO LOP: Local Oversight Program Listing
A listing of all LOP release sites that are or were under the County of San Diego's jurisdiction. Included are closed or transferred cases, open cases, and cases that did not have a case type indicated. The cases without a case type are mostly complaints; however, some of them could be LOP cases.

Date of Government Version: 07/22/2021
Date Data Arrived at EDR: 10/19/2021
Date Made Active in Reports: 01/13/2022
Number of Days to Update: 86

Source: Department of Environmental Health
Telephone: 858-505-6874
Last EDR Contact: 04/18/2022
Next Scheduled EDR Contact: 08/01/2022
Data Release Frequency: Varies

SAN DIEGO CO SAM: Environmental Case Listing
The listing contains all underground tank release cases and projects pertaining to properties contaminated with hazardous substances that are actively under review by the Site Assessment and Mitigation Program.

Date of Government Version: 03/23/2010
Date Data Arrived at EDR: 06/15/2010
Date Made Active in Reports: 07/09/2010
Number of Days to Update: 24

Source: San Diego County Department of Environmental Health
Telephone: 619-338-2371
Last EDR Contact: 02/24/2022
Next Scheduled EDR Contact: 06/13/2022
Data Release Frequency: No Update Planned

SAN FRANCISCO COUNTY:

CUPA SAN FRANCISCO CO: CUPA Facility Listing
Cupa facilities

Date of Government Version: 02/03/2022
Date Data Arrived at EDR: 02/04/2022
Date Made Active in Reports: 02/11/2022
Number of Days to Update: 7

Source: San Francisco County Department of Environmental Health
Telephone: 415-252-3896
Last EDR Contact: 04/28/2022
Next Scheduled EDR Contact: 08/15/2022
Data Release Frequency: Varies

LUST SAN FRANCISCO: Local Oversite Facilities
A listing of leaking underground storage tank sites located in San Francisco county.

Date of Government Version: 09/19/2008
Date Data Arrived at EDR: 09/19/2008
Date Made Active in Reports: 09/29/2008
Number of Days to Update: 10

Source: Department Of Public Health San Francisco County
Telephone: 415-252-3920
Last EDR Contact: 04/28/2022
Next Scheduled EDR Contact: 08/15/2022
Data Release Frequency: No Update Planned

UST SAN FRANCISCO: Underground Storage Tank Information
Underground storage tank sites located in San Francisco county.

Date of Government Version: 02/03/2022
Date Data Arrived at EDR: 02/04/2022
Date Made Active in Reports: 05/02/2022
Number of Days to Update: 87

Source: Department of Public Health
Telephone: 415-252-3920
Last EDR Contact: 04/28/2022
Next Scheduled EDR Contact: 08/15/2022
Data Release Frequency: Quarterly

SAN FRANCISO COUNTY:

SAN FRANCISCO MAHER: Maher Ordinance Property Listing
a listing of properties that fall within a Maher Ordinance, for all of San Francisco

Date of Government Version: 01/18/2022
Date Data Arrived at EDR: 01/20/2022
Date Made Active in Reports: 04/27/2022
Number of Days to Update: 97

Source: San Francisco Planning
Telephone: 628-652-7483
Last EDR Contact: 05/06/2022
Next Scheduled EDR Contact: 08/01/2022
Data Release Frequency: Varies

SAN JOAQUIN COUNTY:

UST SAN JOAQUIN: San Joaquin Co. UST
A listing of underground storage tank locations in San Joaquin county.

Date of Government Version: 06/22/2018
Date Data Arrived at EDR: 06/26/2018
Date Made Active in Reports: 07/11/2018
Number of Days to Update: 15

Source: Environmental Health Department
Telephone: N/A
Last EDR Contact: 03/10/2022
Next Scheduled EDR Contact: 06/27/2022
Data Release Frequency: Semi-Annually

SAN LUIS OBISPO COUNTY:

CUPA SAN LUIS OBISPO: CUPA Facility List
Cupa Facility List.

Date of Government Version: 02/15/2022
Date Data Arrived at EDR: 02/16/2022
Date Made Active in Reports: 05/13/2022
Number of Days to Update: 86

Source: San Luis Obispo County Public Health Department
Telephone: 805-781-5596
Last EDR Contact: 05/12/2022
Next Scheduled EDR Contact: 08/29/2022
Data Release Frequency: Varies

SAN MATEO COUNTY:

BI SAN MATEO: Business Inventory
List includes Hazardous Materials Business Plan, hazardous waste generators, and underground storage tanks.

Date of Government Version: 02/20/2020
Date Data Arrived at EDR: 02/20/2020
Date Made Active in Reports: 04/24/2020
Number of Days to Update: 64

Source: San Mateo County Environmental Health Services Division
Telephone: 650-363-1921
Last EDR Contact: 03/11/2022
Next Scheduled EDR Contact: 06/20/2022
Data Release Frequency: Annually

LUST SAN MATEO: Fuel Leak List
A listing of leaking underground storage tank sites located in San Mateo county.

Date of Government Version: 03/29/2019
Date Data Arrived at EDR: 03/29/2019
Date Made Active in Reports: 05/29/2019
Number of Days to Update: 61

Source: San Mateo County Environmental Health Services Division
Telephone: 650-363-1921
Last EDR Contact: 03/02/2022
Next Scheduled EDR Contact: 06/20/2022
Data Release Frequency: Semi-Annually

SANTA BARBARA COUNTY:

CUPA SANTA BARBARA: CUPA Facility Listing
CUPA Program Listing from the Environmental Health Services division.

Date of Government Version: 09/08/2011
Date Data Arrived at EDR: 09/09/2011
Date Made Active in Reports: 10/07/2011
Number of Days to Update: 28

Source: Santa Barbara County Public Health Department
Telephone: 805-686-8167
Last EDR Contact: 05/12/2022
Next Scheduled EDR Contact: 08/29/2022
Data Release Frequency: No Update Planned

SANTA CLARA COUNTY:

CUPA SANTA CLARA: Cupa Facility List
Cupa facility list

Date of Government Version: 02/14/2022
Date Data Arrived at EDR: 02/16/2022
Date Made Active in Reports: 05/12/2022
Number of Days to Update: 85

Source: Department of Environmental Health
Telephone: 408-918-1973
Last EDR Contact: 05/12/2022
Next Scheduled EDR Contact: 08/29/2022
Data Release Frequency: Varies

HIST LUST SANTA CLARA: HIST LUST - Fuel Leak Site Activity Report
A listing of open and closed leaking underground storage tanks. This listing is no longer updated by the county. Leaking underground storage tanks are now handled by the Department of Environmental Health.

Date of Government Version: 03/29/2005
Date Data Arrived at EDR: 03/30/2005
Date Made Active in Reports: 04/21/2005
Number of Days to Update: 22

Source: Santa Clara Valley Water District
Telephone: 408-265-2600
Last EDR Contact: 03/23/2009
Next Scheduled EDR Contact: 06/22/2009
Data Release Frequency: No Update Planned

LUST SANTA CLARA: LOP Listing
A listing of leaking underground storage tanks located in Santa Clara county.

Date of Government Version: 03/03/2014
Date Data Arrived at EDR: 03/05/2014
Date Made Active in Reports: 03/18/2014
Number of Days to Update: 13

Source: Department of Environmental Health
Telephone: 408-918-3417
Last EDR Contact: 02/17/2022
Next Scheduled EDR Contact: 06/06/2022
Data Release Frequency: No Update Planned

SAN JOSE HAZMAT: Hazardous Material Facilities
Hazardous material facilities, including underground storage tank sites.

Date of Government Version: 11/03/2020
Date Data Arrived at EDR: 11/05/2020
Date Made Active in Reports: 01/26/2021
Number of Days to Update: 82

Source: City of San Jose Fire Department
Telephone: 408-535-7694
Last EDR Contact: 04/28/2022
Next Scheduled EDR Contact: 08/15/2022
Data Release Frequency: Annually

SANTA CRUZ COUNTY:

CUPA SANTA CRUZ: CUPA Facility List
CUPA facility listing.

Date of Government Version: 01/21/2017
Date Data Arrived at EDR: 02/22/2017
Date Made Active in Reports: 05/23/2017
Number of Days to Update: 90

Source: Santa Cruz County Environmental Health
Telephone: 831-464-2761
Last EDR Contact: 05/12/2022
Next Scheduled EDR Contact: 08/29/2022
Data Release Frequency: Varies

SHASTA COUNTY:

CUPA SHASTA: CUPA Facility List
Cupa Facility List.

Date of Government Version: 06/15/2017
Date Data Arrived at EDR: 06/19/2017
Date Made Active in Reports: 08/09/2017
Number of Days to Update: 51

Source: Shasta County Department of Resource Management
Telephone: 530-225-5789
Last EDR Contact: 05/12/2022
Next Scheduled EDR Contact: 08/29/2022
Data Release Frequency: Varies

SOLANO COUNTY:

LUST SOLANO: Leaking Underground Storage Tanks
A listing of leaking underground storage tank sites located in Solano county.

Date of Government Version: 06/04/2019
Date Data Arrived at EDR: 06/06/2019
Date Made Active in Reports: 08/13/2019
Number of Days to Update: 68

Source: Solano County Department of Environmental Management
Telephone: 707-784-6770
Last EDR Contact: 02/24/2022
Next Scheduled EDR Contact: 06/13/2022
Data Release Frequency: Quarterly

UST SOLANO: Underground Storage Tanks
Underground storage tank sites located in Solano county.

Date of Government Version: 09/15/2021
Date Data Arrived at EDR: 09/16/2021
Date Made Active in Reports: 12/09/2021
Number of Days to Update: 84

Source: Solano County Department of Environmental Management
Telephone: 707-784-6770
Last EDR Contact: 02/24/2022
Next Scheduled EDR Contact: 06/13/2022
Data Release Frequency: Quarterly

SONOMA COUNTY:

CUPA SONOMA: Cupa Facility List
Cupa Facility list

Date of Government Version: 07/02/2021
Date Data Arrived at EDR: 07/06/2021
Date Made Active in Reports: 07/14/2021
Number of Days to Update: 8

Source: County of Sonoma Fire & Emergency Services Department
Telephone: 707-565-1174
Last EDR Contact: 03/16/2022
Next Scheduled EDR Contact: 07/04/2022
Data Release Frequency: Varies

LUST SONOMA: Leaking Underground Storage Tank Sites
A listing of leaking underground storage tank sites located in Sonoma county.

Date of Government Version: 06/30/2021
Date Data Arrived at EDR: 06/30/2021
Date Made Active in Reports: 09/24/2021
Number of Days to Update: 86

Source: Department of Health Services
Telephone: 707-565-6565
Last EDR Contact: 03/16/2022
Next Scheduled EDR Contact: 07/04/2022
Data Release Frequency: Quarterly

STANISLAUS COUNTY:

CUPA STANISLAUS: CUPA Facility List
Cupa facility list

Date of Government Version: 02/08/2022
Date Data Arrived at EDR: 02/10/2022
Date Made Active in Reports: 05/04/2022
Number of Days to Update: 83

Source: Stanislaus County Department of Ennvironmental Protection
Telephone: 209-525-6751
Last EDR Contact: 04/11/2022
Next Scheduled EDR Contact: 07/25/2022
Data Release Frequency: Varies

SUTTER COUNTY:

UST SUTTER: Underground Storage Tanks
Underground storage tank sites located in Sutter county.

Date of Government Version: 11/23/2021
Date Data Arrived at EDR: 11/29/2021
Date Made Active in Reports: 02/11/2022
Number of Days to Update: 74

Source: Sutter County Environmental Health Services
Telephone: 530-822-7500
Last EDR Contact: 02/24/2022
Next Scheduled EDR Contact: 06/13/2022
Data Release Frequency: Semi-Annually

TEHAMA COUNTY:

CUPA TEHAMA: CUPA Facility List
Cupa facilities

Date of Government Version: 01/13/2021
Date Data Arrived at EDR: 01/14/2021
Date Made Active in Reports: 04/06/2021
Number of Days to Update: 82

Source: Tehama County Department of Environmental Health
Telephone: 530-527-8020
Last EDR Contact: 04/28/2022
Next Scheduled EDR Contact: 08/15/2022
Data Release Frequency: Varies

TRINITY COUNTY:

CUPA TRINITY: CUPA Facility List
Cupa facility list

Date of Government Version: 01/13/2022
Date Data Arrived at EDR: 01/14/2022
Date Made Active in Reports: 04/06/2022
Number of Days to Update: 82

Source: Department of Toxic Substances Control
Telephone: 760-352-0381
Last EDR Contact: 04/18/2022
Next Scheduled EDR Contact: 08/01/2022
Data Release Frequency: Varies

TULARE COUNTY:

CUPA TULARE: CUPA Facility List
Cupa program facilities

Date of Government Version: 04/26/2021
Date Data Arrived at EDR: 04/28/2021
Date Made Active in Reports: 07/13/2021
Number of Days to Update: 76

Source: Tulare County Environmental Health Services Division
Telephone: 559-624-7400
Last EDR Contact: 04/14/2022
Next Scheduled EDR Contact: 08/15/2022
Data Release Frequency: Varies

TUOLUMNE COUNTY:

CUPA TUOLUMNE: CUPA Facility List
Cupa facility list

Date of Government Version: 04/23/2018
Date Data Arrived at EDR: 04/25/2018
Date Made Active in Reports: 06/25/2018
Number of Days to Update: 61

Source: Divison of Environmental Health
Telephone: 209-533-5633
Last EDR Contact: 04/14/2022
Next Scheduled EDR Contact: 08/01/2022
Data Release Frequency: Varies

VENTURA COUNTY:

BWT VENTURA: Business Plan, Hazardous Waste Producers, and Operating Underground Tanks
The BWT list indicates by site address whether the Environmental Health Division has Business Plan (B), Waste Producer (W), and/or Underground Tank (T) information.

Date of Government Version: 12/27/2021
Date Data Arrived at EDR: 01/20/2022
Date Made Active in Reports: 04/08/2022
Number of Days to Update: 78

Source: Ventura County Environmental Health Division
Telephone: 805-654-2813
Last EDR Contact: 04/18/2022
Next Scheduled EDR Contact: 08/01/2022
Data Release Frequency: Quarterly

LF VENTURA: Inventory of Illegal Abandoned and Inactive Sites
Ventura County Inventory of Closed, Illegal Abandoned, and Inactive Sites.

Date of Government Version: 12/01/2011
Date Data Arrived at EDR: 12/01/2011
Date Made Active in Reports: 01/19/2012
Number of Days to Update: 49

Source: Environmental Health Division
Telephone: 805-654-2813
Last EDR Contact: 03/23/2022
Next Scheduled EDR Contact: 07/11/2022
Data Release Frequency: No Update Planned

LUST VENTURA: Listing of Underground Tank Cleanup Sites
Ventura County Underground Storage Tank Cleanup Sites (LUST).

Date of Government Version: 05/29/2008
Date Data Arrived at EDR: 06/24/2008
Date Made Active in Reports: 07/31/2008
Number of Days to Update: 37

Source: Environmental Health Division
Telephone: 805-654-2813
Last EDR Contact: 05/04/2022
Next Scheduled EDR Contact: 08/22/2022
Data Release Frequency: No Update Planned

MED WASTE VENTURA: Medical Waste Program List
To protect public health and safety and the environment from potential exposure to disease causing agents, the Environmental Health Division Medical Waste Program regulates the generation, handling, storage, treatment and disposal of medical waste throughout the County.

Date of Government Version: 12/27/2021
Date Data Arrived at EDR: 01/20/2022
Date Made Active in Reports: 04/11/2022
Number of Days to Update: 81

Source: Ventura County Resource Management Agency
Telephone: 805-654-2813
Last EDR Contact: 04/18/2022
Next Scheduled EDR Contact: 08/01/2022
Data Release Frequency: Quarterly

UST VENTURA: Underground Tank Closed Sites List
Ventura County Operating Underground Storage Tank Sites (UST)/Underground Tank Closed Sites List.

Date of Government Version: 11/29/2021
Date Data Arrived at EDR: 12/07/2021
Date Made Active in Reports: 02/24/2022
Number of Days to Update: 79

Source: Environmental Health Division
Telephone: 805-654-2813
Last EDR Contact: 03/08/2022
Next Scheduled EDR Contact: 06/20/2022
Data Release Frequency: Quarterly

YOLO COUNTY:

UST YOLO: Underground Storage Tank Comprehensive Facility Report
Underground storage tank sites located in Yolo county.

Date of Government Version: 12/27/2021
Date Data Arrived at EDR: 01/04/2022
Date Made Active in Reports: 03/18/2022
Number of Days to Update: 73

Source: Yolo County Department of Health
Telephone: 530-666-8646
Last EDR Contact: 03/24/2022
Next Scheduled EDR Contact: 07/11/2022
Data Release Frequency: Annually

YUBA COUNTY:

CUPA YUBA: CUPA Facility List
CUPA facility listing for Yuba County.

Date of Government Version: 01/26/2022
Date Data Arrived at EDR: 01/27/2022
Date Made Active in Reports: 04/14/2022
Number of Days to Update: 77

Source: Yuba County Environmental Health Department
Telephone: 530-749-7523
Last EDR Contact: 04/21/2022
Next Scheduled EDR Contact: 08/08/2022
Data Release Frequency: Varies

OTHER DATABASE(S)

Depending on the geographic area covered by this report, the data provided in these specialty databases may or may not be complete. For example, the existence of wetlands information data in a specific report does not mean that all wetlands in the area covered by the report are included. Moreover, the absence of any reported wetlands information does not necessarily mean that wetlands do not exist in the area covered by the report.

CT MANIFEST: Hazardous Waste Manifest Data
Facility and manifest data. Manifest is a document that lists and tracks hazardous waste from the generator through transporters to a tsd facility.

Date of Government Version: 12/03/2021
Date Data Arrived at EDR: 02/11/2022
Date Made Active in Reports: 05/06/2022
Number of Days to Update: 84

Source: Department of Energy & Environmental Protection
Telephone: 860-424-3375
Last EDR Contact: 05/09/2022
Next Scheduled EDR Contact: 08/22/2022
Data Release Frequency: No Update Planned

NJ MANIFEST: Manifest Information
Hazardous waste manifest information.

Date of Government Version: 12/31/2018
Date Data Arrived at EDR: 04/10/2019
Date Made Active in Reports: 05/16/2019
Number of Days to Update: 36

Source: Department of Environmental Protection
Telephone: N/A
Last EDR Contact: 04/07/2022
Next Scheduled EDR Contact: 07/18/2022
Data Release Frequency: Annually

NY MANIFEST: Facility and Manifest Data
Manifest is a document that lists and tracks hazardous waste from the generator through transporters to a TSD facility.

Date of Government Version: 01/01/2019
Date Data Arrived at EDR: 10/29/2021
Date Made Active in Reports: 01/19/2022
Number of Days to Update: 82

Source: Department of Environmental Conservation
Telephone: 518-402-8651
Last EDR Contact: 04/28/2022
Next Scheduled EDR Contact: 08/08/2022
Data Release Frequency: Quarterly

PA MANIFEST: Manifest Information
Hazardous waste manifest information.

Date of Government Version: 06/30/2018
Date Data Arrived at EDR: 07/19/2019
Date Made Active in Reports: 09/10/2019
Number of Days to Update: 53

Source: Department of Environmental Protection
Telephone: 717-783-8990
Last EDR Contact: 04/08/2022
Next Scheduled EDR Contact: 07/25/2022
Data Release Frequency: Annually

RI MANIFEST: Manifest information
Hazardous waste manifest information

Date of Government Version: 12/31/2020
Date Data Arrived at EDR: 11/30/2021
Date Made Active in Reports: 02/18/2022
Number of Days to Update: 80

Source: Department of Environmental Management
Telephone: 401-222-2797
Last EDR Contact: 02/14/2022
Next Scheduled EDR Contact: 05/30/2022
Data Release Frequency: Annually

WI MANIFEST: Manifest Information
Hazardous waste manifest information.

Date of Government Version: 05/31/2018
Date Data Arrived at EDR: 06/19/2019
Date Made Active in Reports: 09/03/2019
Number of Days to Update: 76

Source: Department of Natural Resources
Telephone: N/A
Last EDR Contact: 03/02/2022
Next Scheduled EDR Contact: 06/20/2022
Data Release Frequency: Annually

Oil/Gas Pipelines
Source: Endeavor Business Media
Petroleum Bundle (Crude Oil, Refined Products, Petrochemicals, Gas Liquids (LPG/NGL), and Specialty Gases (Miscellaneous)) N = Natural Gas Bundle (Natural Gas, Gas Liquids (LPG/NGL), and Specialty Gases (Miscellaneous)). This map includes information copyrighted by Endeavor Business Media. This information is provided on a best effort basis and Endeavor Business Media does not guarantee its accuracy nor warrant its fitness for any particular purpose. Such information has been reprinted with the permission of Endeavor Business Media.

Electric Power Transmission Line Data
Source: Endeavor Business Media
This map includes information copyrighted by Endeavor Business Media. This information is provided on a best effort basis and Endeavor Business Media does not guarantee its accuracy nor warrant its fitness for any particular purpose. Such information has been reprinted with the permission of Endeavor Business Media.

Sensitive Receptors: There are individuals deemed sensitive receptors due to their fragile immune systems and special sensitivity to environmental discharges. These sensitive receptors typically include the elderly, the sick, and children. While the location of all sensitive receptors cannot be determined, EDR indicates those buildings and facilities - schools, daycares, hospitals, medical centers, and nursing homes - where individuals who are sensitive receptors are likely to be located.

AHA Hospitals:
Source: American Hospital Association, Inc.
Telephone: 312-280-5991
The database includes a listing of hospitals based on the American Hospital Association's annual survey of hospitals.

Medical Centers: Provider of Services Listing
Source: Centers for Medicare & Medicaid Services
Telephone: 410-786-3000
A listing of hospitals with Medicare provider number, produced by Centers of Medicare & Medicaid Services, a federal agency within the U.S. Department of Health and Human Services.

Nursing Homes
Source: National Institutes of Health
Telephone: 301-594-6248
Information on Medicare and Medicaid certified nursing homes in the United States.

Public Schools
Source: National Center for Education Statistics
Telephone: 202-502-7300
The National Center for Education Statistics' primary database on elementary and secondary public education in the United States. It is a comprehensive, annual, national statistical database of all public elementary and secondary schools and school districts, which contains data that are comparable across all states.

Private Schools
Source: National Center for Education Statistics
Telephone: 202-502-7300
The National Center for Education Statistics' primary database on private school locations in the United States.

Daycare Centers: Licensed Facilities
Source: Department of Social Services
Telephone: 916-657-4041

Flood Zone Data: This data was obtained from the Federal Emergency Management Agency (FEMA). It depicts 100-year and 500-year flood zones as defined by FEMA. It includes the National Flood Hazard Layer (NFHL) which incorporates Flood Insurance Rate Map (FIRM) data and Q3 data from FEMA in areas not covered by NFHL.
Source: FEMA
Telephone: 877-336-2627
Date of Government Version: 2003, 2015

NWI: National Wetlands Inventory. This data, available in select counties across the country, was obtained by EDR in 2002, 2005 and 2010 from the U.S. Fish and Wildlife Service.

State Wetlands Data: Wetland Inventory
Source: Department of Fish and Wildlife
Telephone: 916-445-0411

Current USGS 7.5 Minute Topographic Map
Source: U.S. Geological Survey

STREET AND ADDRESS INFORMATION

Â© 2015 TomTom North America, Inc. All rights reserved. This material is proprietary and the subject of copyright protection and other intellectual property rights owned by or licensed to Tele Atlas North America, Inc. The use of this material is subject to the terms of a license agreement. You will be held liable for any unauthorized copying or disclosure of this material.

GEOCHECK ®- PHYSICAL SETTING SOURCE ADDENDUM

TARGET PROPERTY ADDRESS

462157
2421 WEST 205TH STREET
TORRANCE, CA 90501

TARGET PROPERTY COORDINATES

Latitude (North):	33.845901 - 33ˆ 50’ 45.24’’
Longitude (West):	118.3262 - 118ˆ 19’ 34.32’’
Universal Tranverse Mercator:	Zone 11
UTM X (Meters):	377300.7
UTM Y (Meters):	3745667.0
Elevation:	72 ft. above sea level

USGS TOPOGRAPHIC MAP

Target Property Map:	5633779 TORRANCE, CA
Version Date:	2012

EDR’s GeoCheck Physical Setting Source Addendum is provided to assist the environmental professional in forming an opinion about the impact of potential contaminant migration.

Assessment of the impact of contaminant migration generally has two principle investigative components:

1. Groundwater flow direction, and
2. Groundwater flow velocity.

Groundwater flow direction may be impacted by surface topography, hydrology, hydrogeology, characteristics of the soil, and nearby wells. Groundwater flow velocity is generally impacted by the nature of the geologic strata.

GEOCHECK® - PHYSICAL SETTING SOURCE SUMMARY

GROUNDWATER FLOW DIRECTION INFORMATION

Groundwater flow direction for a particular site is best determined by a qualified environmental professional using site-specific well data. If such data is not reasonably ascertainable, it may be necessary to rely on other sources of information, such as surface topographic information, hydrologic information, hydrogeologic data collected on nearby properties, and regional groundwater flow information (from deep aquifers).

TOPOGRAPHIC INFORMATION

Surface topography may be indicative of the direction of surficial groundwater flow. This information can be used to assist the environmental professional in forming an opinion about the impact of nearby contaminated properties or, should contamination exist on the target property, what downgradient sites might be impacted.

TARGET PROPERTY TOPOGRAPHY

General Topographic Gradient: General North

SURROUNDING TOPOGRAPHY: ELEVATION PROFILES

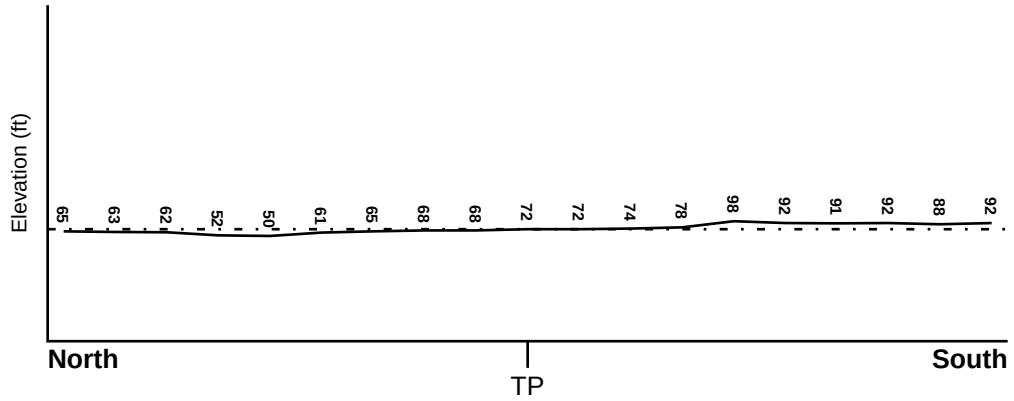

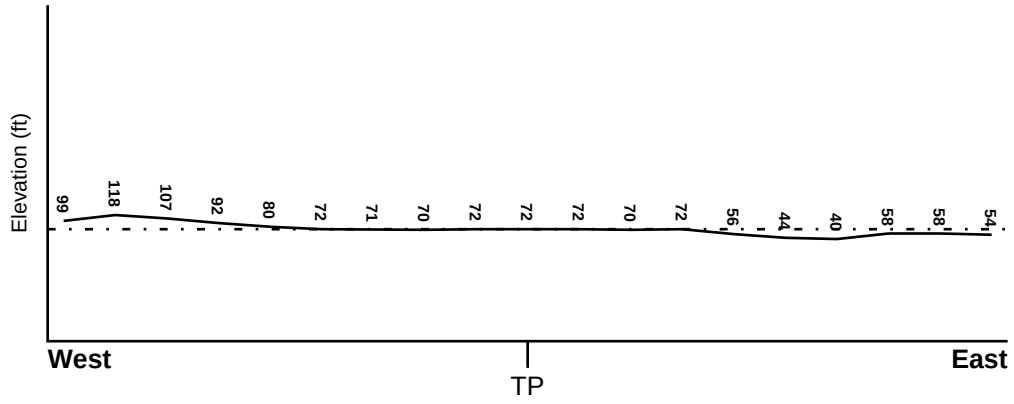

Target Property Elevation: 72 ft.

0 1/2 1 Miles

Source: Topography has been determined from the USGS 7.5' Digital Elevation Model and should be evaluated on a relative (not an absolute) basis. Relative elevation information between sites of close proximity should be field verified.

GEOCHECK® - PHYSICAL SETTING SOURCE SUMMARY

HYDROLOGIC INFORMATION

Surface water can act as a hydrologic barrier to groundwater flow. Such hydrologic information can be used to assist the environmental professional in forming an opinion about the impact of nearby contaminated properties or, should contamination exist on the target property, what downgradient sites might be impacted.

Refer to the Physical Setting Source Map following this summary for hydrologic information (major waterways and bodies of water).

FEMA FLOOD ZONE

Flood Plain Panel at Target Property	FEMA Source Type
06037C1930F	FEMA FIRM Flood data

Additional Panels in search area:	FEMA Source Type
06037C1935F	FEMA FIRM Flood data

NATIONAL WETLAND INVENTORY

NWI Quad at Target Property	NWI Electronic Data Coverage
TORRANCE	YES - refer to the Overview Map and Detail Map

HYDROGEOLOGIC INFORMATION

Hydrogeologic information obtained by installation of wells on a specific site can often be an indicator of groundwater flow direction in the immediate area. Such hydrogeologic information can be used to assist the environmental professional in forming an opinion about the impact of nearby contaminated properties or, should contamination exist on the target property, what downgradient sites might be impacted.

Site-Specific Hydrogeological Data*:

Search Radius:	1.25 miles
Location Relative to TP:	1 - 2 Miles West
Site Name:	Torrance Ldfl
Site EPA ID Number:	CAD980499040
Groundwater Flow Direction:	South
Measured Depth to Water:	not available.
Hydraulic Connection:	The three uppermost aquifers underlying the site are interconnected approximately 1.5 miles southeast of the site.
Sole Source Aquifer:	No information about a sole source aquifer is available
Data Quality:	Information is inferred in the CERCLIS investigation report(s)

AQUIFLOW®

Search Radius: 1.000 Mile.

EDR has developed the AQUIFLOW Information System to provide data on the general direction of groundwater flow at specific points. EDR has reviewed reports submitted by environmental professionals to regulatory authorities at select sites and has extracted the date of the report, groundwater flow direction as determined hydrogeologically, and the depth to water table.

MAP ID	LOCATION FROM TP	GENERAL DIRECTION GROUNDWATER FLOW
Not Reported		

* ©1996 Site--specific hydrogeological data gathered by CERCLIS Alerts, Inc., Bainbridge Island, WA. All rights reserved. All of the information and opinions presented are those of the cited EPA report(s), which were completed under a Comprehensive Environmental Response Compensation and Liability Information System (CERCLIS) investigation.

GEOCHECK® - PHYSICAL SETTING SOURCE SUMMARY

GROUNDWATER FLOW VELOCITY INFORMATION

Groundwater flow velocity information for a particular site is best determined by a qualified environmental professional using site specific geologic and soil strata data. If such data are not reasonably ascertainable, it may be necessary to rely on other sources of information, including geologic age identification, rock stratigraphic unit and soil characteristics data collected on nearby properties and regional soil information. In general, contaminant plumes move more quickly through sandy-gravelly types of soils than silty-clayey types of soils.

GEOLOGIC INFORMATION IN GENERAL AREA OF TARGET PROPERTY

Geologic information can be used by the environmental professional in forming an opinion about the relative speed at which contaminant migration may be occurring.

ROCK STRATIGRAPHIC UNIT

Era:	Cenozoic
System:	Quaternary
Series:	Quaternary
Code:	Q *(decoded above as Era, System & Series)*

GEOLOGIC AGE IDENTIFICATION

Category: Stratifed Sequence

Geologic Age and Rock Stratigraphic Unit Source: P.G. Schruben, R.E. Arndt and W.J. Bawiec, Geology of the Conterminous U.S. at 1:2,500,000 Scale - a digital representation of the 1974 P.B. King and H.M. Beikman Map, USGS Digital Data Series DDS - 11 (1994).

DOMINANT SOIL COMPOSITION IN GENERAL AREA OF TARGET PROPERTY

The U.S. Department of Agriculture's (USDA) Soil Conservation Service (SCS) leads the National Cooperative Soil Survey (NCSS) and is responsible for collecting, storing, maintaining and distributing soil survey information for privately owned lands in the United States. A soil map in a soil survey is a representation of soil patterns in a landscape. Soil maps for STATSGO are compiled by generalizing more detailed (SSURGO) soil survey maps. The following information is based on Soil Conservation Service STATSGO data.

Soil Component Name:	URBAN LAND
Soil Surface Texture:	variable
Hydrologic Group:	Not reported
Soil Drainage Class:	Not reported

Hydric Status: Soil does not meet the requirements for a hydric soil.

Corrosion Potential - Uncoated Steel:	Not Reported
Depth to Bedrock Min:	> 10 inches
Depth to Bedrock Max:	> 10 inches

GEOCHECK® - PHYSICAL SETTING SOURCE SUMMARY

Soil Layer Information							
	Boundary			Classification			
Layer	Upper	Lower	Soil Texture Class	AASHTO Group	Unified Soil	Permeability Rate (in/hr)	Soil Reaction (pH)
1	0 inches	6 inches	variable	Not reported	Not reported	Max: 0.00 Min: 0.00	Max: 0.00 Min: 0.00

OTHER SOIL TYPES IN AREA

Based on Soil Conservation Service STATSGO data, the following additional subordinant soil types may appear within the general area of target property.

Soil Surface Textures: sandy loam
gravelly - sandy loam
silt loam
clay
fine sand
gravelly - sand
sand
fine sandy loam

Surficial Soil Types: sandy loam
gravelly - sandy loam
silt loam
clay
fine sand
gravelly - sand
sand
fine sandy loam

Shallow Soil Types: fine sandy loam
gravelly - loam
sandy clay
sandy clay loam
clay
silty clay
sand

Deeper Soil Types: gravelly - sandy loam
sandy loam
very gravelly - sandy loam
stratified
very fine sandy loam
weathered bedrock
sand
gravelly - fine sandy loam
silty clay loam
clay loam

GEOCHECK® - PHYSICAL SETTING SOURCE SUMMARY

LOCAL / REGIONAL WATER AGENCY RECORDS

EDR Local/Regional Water Agency records provide water well information to assist the environmental professional in assessing sources that may impact ground water flow direction, and in forming an opinion about the impact of contaminant migration on nearby drinking water wells.

WELL SEARCH DISTANCE INFORMATION

DATABASE	SEARCH DISTANCE (miles)
Federal USGS	1.000
Federal FRDS PWS	Nearest PWS within 1 mile
State Database	1.000

FEDERAL USGS WELL INFORMATION

MAP ID	WELL ID	LOCATION FROM TP
D11	USGS40000138554	1/8 - 1/4 Mile South
D12	USGS40000138553	1/8 - 1/4 Mile South
D13	USGS40000138551	1/8 - 1/4 Mile South
D14	USGS40000138552	1/8 - 1/4 Mile South
J71	USGS40000138545	1/2 - 1 Mile ESE
Y122	USGS40000138588	1/2 - 1 Mile WNW
AD182	USGS40000138558	1/2 - 1 Mile West
AM210	USGS40000132562	1/2 - 1 Mile West

FEDERAL FRDS PUBLIC WATER SUPPLY SYSTEM INFORMATION

MAP ID	WELL ID	LOCATION FROM TP
No PWS System Found		

Note: PWS System location is not always the same as well location.

STATE DATABASE WELL INFORMATION

MAP ID	WELL ID	LOCATION FROM TP
1	CAEDF0000045474	0 - 1/8 Mile SSE
A2	CAEDF0000135339	0 - 1/8 Mile NNE
A3	CAEDF0000116535	0 - 1/8 Mile NNE
4	CAEDF0000021757	1/8 - 1/4 Mile ESE
B5	CAEDF0000022421	1/8 - 1/4 Mile NE
B6	CAEDF0000091438	1/8 - 1/4 Mile ENE
B7	CAEDF0000088006	1/8 - 1/4 Mile NE
B8	CAEDF0000054832	1/8 - 1/4 Mile NE
9	CAEDF0000115267	1/8 - 1/4 Mile NW
C10	CAEDF0000057147	1/8 - 1/4 Mile ENE
D15	CAUSGSN00016726	1/8 - 1/4 Mile South
D16	CAUSGSN00014602	1/8 - 1/4 Mile South
D17	CAUSGSN00013244	1/8 - 1/4 Mile South

STATE DATABASE WELL INFORMATION

MAP ID	WELL ID	LOCATION FROM TP
D18	CAUSGSN00016963	1/8 - 1/4 Mile South
D19	CADWR9000005825	1/8 - 1/4 Mile South
D20	CADWR9000005826	1/8 - 1/4 Mile South
D21	CADWR9000005823	1/8 - 1/4 Mile South
D22	CADWR9000005824	1/8 - 1/4 Mile South
D23	CAEDF0000035091	1/4 - 1/2 Mile South
C24	CAEDF0000000629	1/4 - 1/2 Mile ENE
E25	CAEDF0000087538	1/4 - 1/2 Mile SSW
E26	CAEDF0000117976	1/4 - 1/2 Mile SSW
27	CAEDF0000042481	1/4 - 1/2 Mile North
C28	CAEDF0000099259	1/4 - 1/2 Mile ENE
E29	CAEDF0000085650	1/4 - 1/2 Mile SSW
E30	CAEDF0000017846	1/4 - 1/2 Mile SSW
F31	CAEDF0000017775	1/4 - 1/2 Mile ENE
E32	CAEDF0000130135	1/4 - 1/2 Mile SSW
E33	CAEDF0000041342	1/4 - 1/2 Mile SSW
E34	CAEDF0000121889	1/4 - 1/2 Mile SSW
E35	CAEDF0000046660	1/4 - 1/2 Mile SSW
E36	CAEDF0000111109	1/4 - 1/2 Mile SSW
37	CAEDF0000129714	1/4 - 1/2 Mile NW
F38	CAEDF0000067909	1/4 - 1/2 Mile ENE
F39	CAEDF0000102499	1/4 - 1/2 Mile ENE
F40	CAEDF0000105039	1/4 - 1/2 Mile ENE
41	CAEDF0000091072	1/4 - 1/2 Mile NNE
F42	CAEDF0000072439	1/4 - 1/2 Mile ENE
43	CAEDF0000117067	1/4 - 1/2 Mile ESE
44	CAEDF0000135198	1/4 - 1/2 Mile East
45	CAEDF0000095702	1/4 - 1/2 Mile NNE
46	CAEDF0000079900	1/4 - 1/2 Mile ENE
G47	CAEDF0000083586	1/4 - 1/2 Mile WNW
G48	CAEDF0000134224	1/4 - 1/2 Mile WNW
49	CAEDF0000099084	1/4 - 1/2 Mile ESE
50	CAEDF0000040852	1/4 - 1/2 Mile SW
H51	CADDW0000022773	1/4 - 1/2 Mile NW
52	CAEDF0000061863	1/2 - 1 Mile SE
I53	CAEDF0000062991	1/2 - 1 Mile East
54	CAEDF0000126088	1/2 - 1 Mile ENE
J55	CAEDF0000097545	1/2 - 1 Mile ESE
K56	CAEDF0000077704	1/2 - 1 Mile SE
H57	22704	1/2 - 1 Mile WNW
H58	22703	1/2 - 1 Mile WNW
H59	22705	1/2 - 1 Mile WNW
H60	5363	1/2 - 1 Mile WNW
H61	5362	1/2 - 1 Mile WNW
L62	CAEDF0000023056	1/2 - 1 Mile North
63	CAEDF0000133406	1/2 - 1 Mile WSW
I64	CAEDF0000110302	1/2 - 1 Mile East
M65	CAEDF0000138867	1/2 - 1 Mile East
N66	CAEDF0000000623	1/2 - 1 Mile NE
M67	CAEDF0000004609	1/2 - 1 Mile East
L68	CAEDF0000092625	1/2 - 1 Mile NNE
69	CAEDF0000003308	1/2 - 1 Mile NNW

STATE DATABASE WELL INFORMATION

MAP ID	WELL ID	LOCATION FROM TP
K70	CADWR0000018223	1/2 - 1 Mile SE
72	CAEDF0000066426	1/2 - 1 Mile WNW
73	CAEDF0000107296	1/2 - 1 Mile ENE
N74	CAEDF0000023365	1/2 - 1 Mile NE
N75	CAEDF0000044255	1/2 - 1 Mile NE
76	CAEDF0000104631	1/2 - 1 Mile WSW
O77	CAEDF0000043277	1/2 - 1 Mile West
P78	CAEDF0000104838	1/2 - 1 Mile East
Q79	CAEDF0000093140	1/2 - 1 Mile SE
Q80	CAEDF0000117930	1/2 - 1 Mile SE
Q81	CAEDF0000000183	1/2 - 1 Mile SE
82	CAEDF0000075778	1/2 - 1 Mile ESE
83	CAEDF0000036034	1/2 - 1 Mile SW
R84	CAEDF0000103490	1/2 - 1 Mile East
R85	CAEDF0000021950	1/2 - 1 Mile ESE
R86	CAEDF0000119044	1/2 - 1 Mile ESE
R87	CAEDF0000128271	1/2 - 1 Mile ESE
88	CADWR0000017179	1/2 - 1 Mile South
O89	CAEDF0000131439	1/2 - 1 Mile West
P90	CAEDF0000061979	1/2 - 1 Mile East
91	CAEDF0000089883	1/2 - 1 Mile NE
R92	CAEDF0000112035	1/2 - 1 Mile East
93	CAEDF0000040741	1/2 - 1 Mile SE
94	CAEDF0000106087	1/2 - 1 Mile North
S95	CADWR0000025736	1/2 - 1 Mile WNW
S96	CADWR0000030270	1/2 - 1 Mile WNW
S97	CADWR0000029854	1/2 - 1 Mile WNW
S98	CADWR0000032672	1/2 - 1 Mile WNW
99	CAEDF0000041946	1/2 - 1 Mile West
100	CAEDF0000059064	1/2 - 1 Mile ESE
101	CAEDF0000050002	1/2 - 1 Mile WNW
102	CAEDF0000112274	1/2 - 1 Mile East
103	CAEDF0000120390	1/2 - 1 Mile ESE
104	CAEDF0000120702	1/2 - 1 Mile SE
105	CAEDF0000129726	1/2 - 1 Mile West
106	CAEDF0000051796	1/2 - 1 Mile NNE
T107	CAEDF0000105973	1/2 - 1 Mile North
U108	CADWR0000035105	1/2 - 1 Mile ESE
U109	CAEDF0000123691	1/2 - 1 Mile SE
V110	CAEDF0000048794	1/2 - 1 Mile North
111	CAEDF0000094885	1/2 - 1 Mile SW
112	CAEDF0000071228	1/2 - 1 Mile WSW
113	CAEDF0000018433	1/2 - 1 Mile ENE
W114	CAEDF0000139408	1/2 - 1 Mile NNE
115	CAEDF0000089132	1/2 - 1 Mile SE
116	CAEDF0000141956	1/2 - 1 Mile NW
T117	CAEDF0000142843	1/2 - 1 Mile NNE
X118	CAEDF0000128200	1/2 - 1 Mile West
119	CAEDF0000061836	1/2 - 1 Mile ENE
V120	CAEDF0000093377	1/2 - 1 Mile North
X121	CAEDF0000103628	1/2 - 1 Mile West
123	CAEDF0000087395	1/2 - 1 Mile West

STATE DATABASE WELL INFORMATION

MAP ID	WELL ID	LOCATION FROM TP
Z124	CAEDF0000103859	1/2 - 1 Mile North
AA125	CAEDF0000128025	1/2 - 1 Mile West
V126	CAEDF0000097073	1/2 - 1 Mile North
Z127	CAEDF0000039847	1/2 - 1 Mile North
Z128	CAEDF0000115877	1/2 - 1 Mile North
AB129	CAEDF0000055674	1/2 - 1 Mile ESE
Z130	CAEDF0000051880	1/2 - 1 Mile North
V131	CAEDF0000074211	1/2 - 1 Mile North
V132	CAEDF0000048413	1/2 - 1 Mile North
Z133	CAEDF0000113285	1/2 - 1 Mile North
Z134	CAEDF0000045152	1/2 - 1 Mile North
135	CAEDF0000141437	1/2 - 1 Mile North
V136	CAEDF0000079970	1/2 - 1 Mile North
Z137	CAEDF0000096453	1/2 - 1 Mile North
Z138	CAEDF0000000140	1/2 - 1 Mile North
Z139	CAEDF0000075172	1/2 - 1 Mile North
Z140	CAEDF0000067413	1/2 - 1 Mile North
Z141	CAEDF0000113185	1/2 - 1 Mile North
Z142	CAEDF0000091043	1/2 - 1 Mile North
Z143	CAEDF0000039487	1/2 - 1 Mile North
AA144	CAEDF0000070285	1/2 - 1 Mile West
Z145	CAEDF0000003047	1/2 - 1 Mile North
Z146	CAEDF0000034202	1/2 - 1 Mile North
Z147	CAEDF0000096375	1/2 - 1 Mile North
Z148	CAEDF0000039656	1/2 - 1 Mile North
Z149	CAEDF0000066108	1/2 - 1 Mile North
Z150	CAEDF0000122179	1/2 - 1 Mile North
Z151	CAEDF0000007161	1/2 - 1 Mile North
Y152	CAEDF0000131888	1/2 - 1 Mile WNW
W153	CAEDF0000084722	1/2 - 1 Mile NNE
X154	CAEDF0000002540	1/2 - 1 Mile West
AC155	CAEDF0000140924	1/2 - 1 Mile North
AC156	CAEDF0000033858	1/2 - 1 Mile North
X157	CAEDF0000123881	1/2 - 1 Mile West
AA158	CADWR0000010662	1/2 - 1 Mile West
AA159	CADWR0000010227	1/2 - 1 Mile West
AA160	CADWR0000023324	1/2 - 1 Mile West
161	CAEDF0000128057	1/2 - 1 Mile East
AC162	CAEDF0000049942	1/2 - 1 Mile North
AC163	CAEDF0000127461	1/2 - 1 Mile North
AC164	CAEDF0000069735	1/2 - 1 Mile North
165	CAEDF0000040487	1/2 - 1 Mile NW
AC166	CAEDF0000104178	1/2 - 1 Mile North
AC167	CAEDF0000081901	1/2 - 1 Mile North
X168	CAEDF0000130751	1/2 - 1 Mile West
X169	CAEDF0000101619	1/2 - 1 Mile West
AC170	CAEDF0000130768	1/2 - 1 Mile North
X171	CAEDF0000018006	1/2 - 1 Mile West
172	CAEDF0000053091	1/2 - 1 Mile SE
AC173	CAEDF0000035182	1/2 - 1 Mile North
AC174	CAEDF0000063070	1/2 - 1 Mile North
AC175	CAEDF0000017962	1/2 - 1 Mile North

STATE DATABASE WELL INFORMATION

MAP ID	WELL ID	LOCATION FROM TP
AC176	CAEDF0000042759	1/2 - 1 Mile North
AD177	CALLNL000000289	1/2 - 1 Mile West
AD178	CAUSGSN00019321	1/2 - 1 Mile West
AD179	CADDW0000007438	1/2 - 1 Mile West
AE180	CAEDF0000038808	1/2 - 1 Mile NNE
AE181	CAEDF0000061389	1/2 - 1 Mile NNE
183	CAEDF0000020443	1/2 - 1 Mile ESE
AC184	CAEDF0000072644	1/2 - 1 Mile North
AB185	CAEDF0000020552	1/2 - 1 Mile ESE
AC186	CAEDF0000080640	1/2 - 1 Mile North
187	CAEDF0000127475	1/2 - 1 Mile NNW
AF188	CAEDF0000040304	1/2 - 1 Mile SE
AG189	CAEDF0000134198	1/2 - 1 Mile NNE
AG190	CAEDF0000105487	1/2 - 1 Mile NNE
AH191	CAEDF0000006093	1/2 - 1 Mile North
AH192	CAEDF0000102680	1/2 - 1 Mile North
AF193	CAEDF0000005068	1/2 - 1 Mile SE
AI194	CAEDF0000046361	1/2 - 1 Mile SE
AJ195	CAEDF0000053644	1/2 - 1 Mile West
196	CAEDF0000008968	1/2 - 1 Mile NNE
AI197	CAEDF0000108728	1/2 - 1 Mile ESE
AG198	CAEDF0000117479	1/2 - 1 Mile NNE
AG199	CAEDF0000088524	1/2 - 1 Mile NNE
200	CAEDF0000102115	1/2 - 1 Mile ESE
AD201	CAUSGSN00011798	1/2 - 1 Mile West
AK202	CADDW0000013108	1/2 - 1 Mile SSW
AK203	CADDW0000022843	1/2 - 1 Mile SSW
AL204	CAEDF0000112175	1/2 - 1 Mile NNE
AL205	CAEDF0000091386	1/2 - 1 Mile NNE
AG206	CAEDF0000057577	1/2 - 1 Mile NNE
AG207	CAEDF0000101903	1/2 - 1 Mile NNE
AG208	CAEDF0000005517	1/2 - 1 Mile NNE
AJ209	CAEDF0000007533	1/2 - 1 Mile West
AM211	CADDW0000019363	1/2 - 1 Mile West
AM212	CALLNL000000625	1/2 - 1 Mile West
AM213	CADDW0000004058	1/2 - 1 Mile West
AJ214	CAEDF0000117455	1/2 - 1 Mile West
AL215	CAEDF0000037238	1/2 - 1 Mile NNE
AJ216	CAEDF0000093793	1/2 - 1 Mile West
AL217	CAEDF0000023528	1/2 - 1 Mile NNE
218	CAEDF0000055197	1/2 - 1 Mile NNW
AJ219	CAEDF0000143595	1/2 - 1 Mile West
AN220	CAEDF0000109394	1/2 - 1 Mile NNE
AJ221	CAEDF0000107499	1/2 - 1 Mile West
AJ222	CAEDF0000118902	1/2 - 1 Mile West
AJ223	CAEDF0000083089	1/2 - 1 Mile West
AJ224	CAEDF0000067902	1/2 - 1 Mile West
AJ225	CAEDF0000078029	1/2 - 1 Mile West
AG226	CAEDF0000055413	1/2 - 1 Mile NNE
AK227	5365	1/2 - 1 Mile SSW
AK228	5366	1/2 - 1 Mile SSW
AJ229	CAEDF0000049887	1/2 - 1 Mile West

GEOCHECK® - PHYSICAL SETTING SOURCE SUMMARY

STATE DATABASE WELL INFORMATION

MAP ID	WELL ID	LOCATION FROM TP
AJ230	CAEDF0000096728	1/2 - 1 Mile West
AJ231	CAEDF0000098234	1/2 - 1 Mile West
AJ232	CAEDF0000123254	1/2 - 1 Mile West
AJ233	CAEDF0000021388	1/2 - 1 Mile West
AJ234	CAEDF0000061783	1/2 - 1 Mile West
AJ235	CAEDF0000091487	1/2 - 1 Mile West
AJ236	CAEDF0000143582	1/2 - 1 Mile West
AG237	CAEDF0000033435	1/2 - 1 Mile NNE
AN238	CAEDF0000075490	1/2 - 1 Mile NNE
AN239	CAEDF0000023179	1/2 - 1 Mile NNE
AJ240	CAEDF0000121454	1/2 - 1 Mile West
AL241	CAEDF0000136964	1/2 - 1 Mile NNE
AL242	CAEDF0000043307	1/2 - 1 Mile NNE
AH243	CAEDF0000063506	1/2 - 1 Mile North
AH244	CAEDF0000009668	1/2 - 1 Mile North
AH245	CAEDF0000097046	1/2 - 1 Mile North
AH246	CAEDF0000035766	1/2 - 1 Mile North
247	CAEDF0000002277	1/2 - 1 Mile SE
AJ248	CAEDF0000106765	1/2 - 1 Mile West
249	5364	1/2 - 1 Mile SSE
AJ250	CAEDF0000004460	1/2 - 1 Mile WNW

OTHER STATE DATABASE INFORMATION

STATE OIL/GAS WELL INFORMATION

MAP ID	WELL ID	LOCATION FROM TP
1	CAOG14000005839	1/2 - 1 Mile North
2	CAOG14000005182	1/2 - 1 Mile ENE
3	CAOG14000220355	1/2 - 1 Mile SSW
4	CAOG14000219879	1/2 - 1 Mile South
A5	CAOG14000220430	1/2 - 1 Mile SSW
6	CAOG14000219551	1/2 - 1 Mile South
7	CAOG14000219289	1/2 - 1 Mile SSW
8	CAOG14000219609	1/2 - 1 Mile SSW
9	CAOG14000219560	1/2 - 1 Mile West
A10	CAOG14000219866	1/2 - 1 Mile SSW
11	CAOG14000220050	1/2 - 1 Mile South

PHYSICAL SETTING SOURCE MAP - 6980012.2s

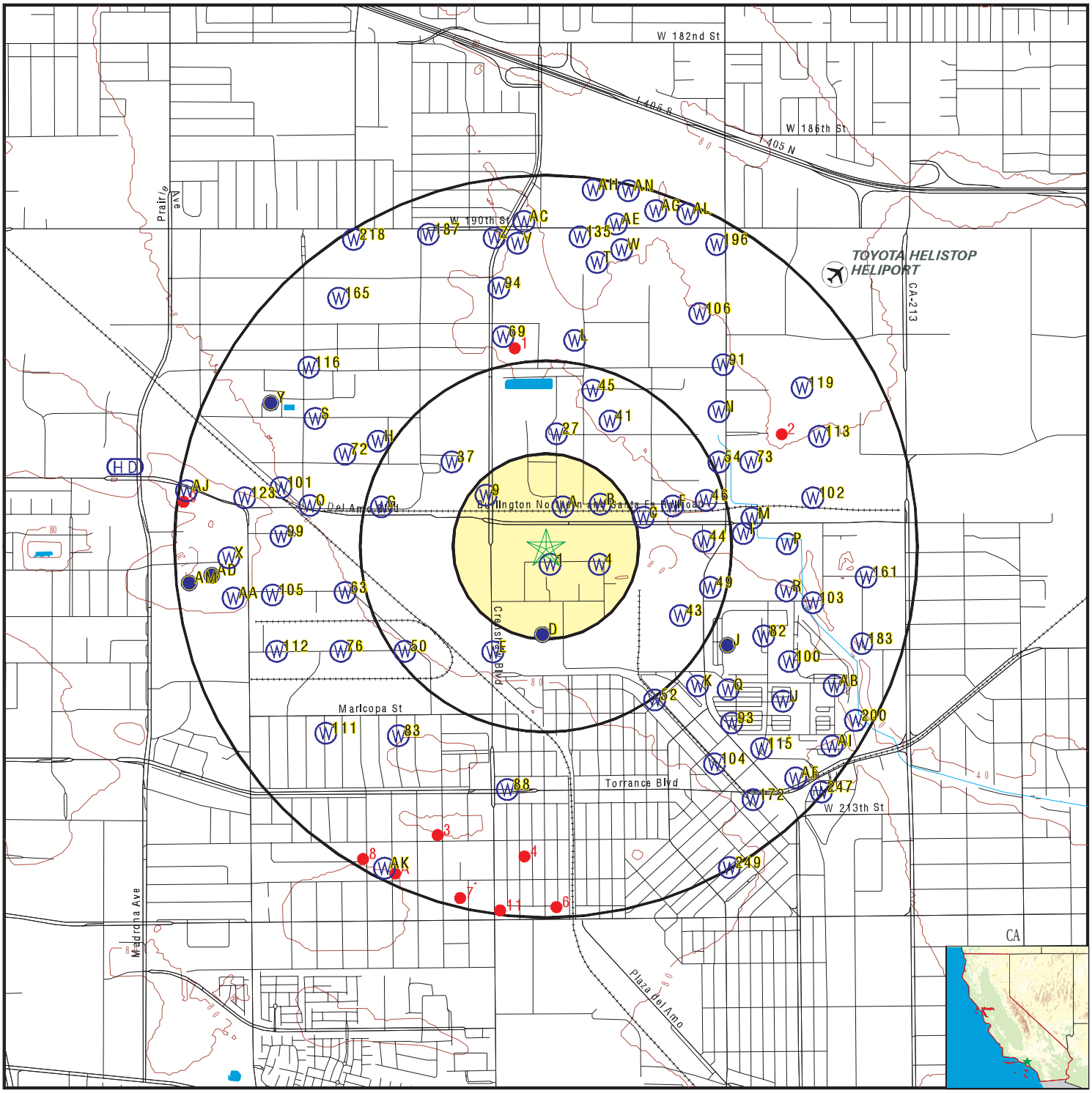

County Boundary
Major Roads
Contour Lines
Earthquake Fault Lines
Airports
Earthquake epicenter, Richter 5 or greater
Water Wells
Public Water Supply Wells
Cluster of Multiple Icons

Groundwater Flow Direction
Indeterminate Groundwater Flow at Location
Groundwater Flow Varies at Location
Closest Hydrogeological Data
Oil, gas or related wells

0 1/4 1/2 1 Miles

N

SITE NAME: 462157 ADDRESS: 2421 West 205th Street Torrance CA 90501 LAT/LONG: 33.845901 / 118.3262	CLIENT: AEI Consultants CONTACT: Cierra Vaquera INQUIRY #: 6980012.2s DATE: May 16, 2022 11:30 am

Copyright © 2022 EDR, Inc. © 2015 TomTom Rel. 2015.

Map ID Direction Distance Elevation	Database	EDR ID Number
1 **SSE** **0 - 1/8 Mile** **Higher**	**CA WELLS**	**CAEDF0000045474**

Well ID:	SL372452438-V-08R	Well Type:	MONITORING
Source:	EDF	Other Name:	V-08R
GAMA PFAS Testing:	Not Reported		
Groundwater Quality Data:	https://gamagroundwater.waterboards.ca.gov/gama/gamamap/public/GamaDataDisplay.asp?dataset=EDF&samp_date=&global_id=SL372452438&assigned_name=V-08R&store_num=		
GeoTracker Data:	https://geotracker.waterboards.ca.gov/profile_report.asp?cmd=MWEDFResults&global_id=SL372452438&assigned_name=V-08R		

A2 **NNE** **0 - 1/8 Mile** **Lower**	**CA WELLS**	**CAEDF0000135339**

Well ID:	SL372452438-III-10R	Well Type:	MONITORING
Source:	EDF	Other Name:	III-10R
GAMA PFAS Testing:	Not Reported		
Groundwater Quality Data:	https://gamagroundwater.waterboards.ca.gov/gama/gamamap/public/GamaDataDisplay.asp?dataset=EDF&samp_date=&global_id=SL372452438&assigned_name=III-10R&store_num=		
GeoTracker Data:	https://geotracker.waterboards.ca.gov/profile_report.asp?cmd=MWEDFResults&global_id=SL372452438&assigned_name=III-10R		

A3 **NNE** **0 - 1/8 Mile** **Lower**	**CA WELLS**	**CAEDF0000116535**

Well ID:	SL372452438-III-03	Well Type:	MONITORING
Source:	EDF	Other Name:	III-03
GAMA PFAS Testing:	Not Reported		
Groundwater Quality Data:	https://gamagroundwater.waterboards.ca.gov/gama/gamamap/public/GamaDataDisplay.asp?dataset=EDF&samp_date=&global_id=SL372452438&assigned_name=III-03&store_num=		
GeoTracker Data:	https://geotracker.waterboards.ca.gov/profile_report.asp?cmd=MWEDFResults&global_id=SL372452438&assigned_name=III-03		

---

4 **ESE** **1/8 - 1/4 Mile** **Higher**	**CA WELLS**	**CAEDF0000021757**

Well ID:	SL372452438-V-07R	Well Type:	MONITORING
Source:	EDF	Other Name:	V-07R
GAMA PFAS Testing:	Not Reported		
Groundwater Quality Data:	https://gamagroundwater.waterboards.ca.gov/gama/gamamap/public/GamaDataDisplay.asp?dataset=EDF&samp_date=&global_id=SL372452438&assigned_name=V-07R&store_num=		
GeoTracker Data:	https://geotracker.waterboards.ca.gov/profile_report.asp?cmd=MWEDFResults&global_id=SL372452438&assigned_name=V-07R		

Map ID Direction Distance Elevation	Database	EDR ID Number
B5 **NE** **1/8 - 1/4 Mile** **Lower**	**CA WELLS**	**CAEDF0000022421**

Well ID:	SL372452438-EW-01	Well Type:	MONITORING
Source:	EDF	Other Name:	EW-01
GAMA PFAS Testing:	Not Reported		
Groundwater Quality Data:	https://gamagroundwater.waterboards.ca.gov/gama/gamamap/public/GamaDataDisplay.asp?dataset=EDF&samp_date=&global_id=SL372452438&assigned_name=EW-01&store_num=		
GeoTracker Data:	https://geotracker.waterboards.ca.gov/profile_report.asp?cmd=MWEDFResults&global_id=SL372452438&assigned_name=EW-01		

B6 **ENE** **1/8 - 1/4 Mile** **Lower**	**CA WELLS**	**CAEDF0000091438**

Well ID:	SL372452438-IV-01R	Well Type:	MONITORING
Source:	EDF	Other Name:	IV-01R
GAMA PFAS Testing:	Not Reported		
Groundwater Quality Data:	https://gamagroundwater.waterboards.ca.gov/gama/gamamap/public/GamaDataDisplay.asp?dataset=EDF&samp_date=&global_id=SL372452438&assigned_name=IV-01R&store_num=		
GeoTracker Data:	https://geotracker.waterboards.ca.gov/profile_report.asp?cmd=MWEDFResults&global_id=SL372452438&assigned_name=IV-01R		

B7 **NE** **1/8 - 1/4 Mile** **Lower**	**CA WELLS**	**CAEDF0000088006**

Well ID:	SL372452438-III-14R	Well Type:	MONITORING
Source:	EDF	Other Name:	III-14R
GAMA PFAS Testing:	Not Reported		
Groundwater Quality Data:	https://gamagroundwater.waterboards.ca.gov/gama/gamamap/public/GamaDataDisplay.asp?dataset=EDF&samp_date=&global_id=SL372452438&assigned_name=III-14R&store_num=		
GeoTracker Data:	https://geotracker.waterboards.ca.gov/profile_report.asp?cmd=MWEDFResults&global_id=SL372452438&assigned_name=III-14R		

B8 **NE** **1/8 - 1/4 Mile** **Lower**	**CA WELLS**	**CAEDF0000054832**

Well ID:	SL372452438-III-11R	Well Type:	MONITORING
Source:	EDF	Other Name:	III-11R
GAMA PFAS Testing:	Not Reported		
Groundwater Quality Data:	https://gamagroundwater.waterboards.ca.gov/gama/gamamap/public/GamaDataDisplay.asp?dataset=EDF&samp_date=&global_id=SL372452438&assigned_name=III-11R&store_num=		
GeoTracker Data:	https://geotracker.waterboards.ca.gov/profile_report.asp?cmd=MWEDFResults&global_id=SL372452438&assigned_name=III-11R		

Map ID Direction Distance Elevation	Database	EDR ID Number
9 **NW** **1/8 - 1/4 Mile** **Lower**	**CA WELLS**	**CAEDF0000115267**

Well ID:	SL372452438-I-09R	Well Type:	MONITORING
Source:	EDF	Other Name:	I-09R
GAMA PFAS Testing:	Not Reported		
Groundwater Quality Data:	https://gamagroundwater.waterboards.ca.gov/gama/gamamap/public/GamaDataDisplay.asp?dataset=EDF&samp_date=&global_id=SL372452438&assigned_name=I-09R&store_num=		
GeoTracker Data:	https://geotracker.waterboards.ca.gov/profile_report.asp?cmd=MWEDFResults&global_id=SL372452438&assigned_name=I-09R		

C10 **ENE** **1/8 - 1/4 Mile** **Lower**	**CA WELLS**	**CAEDF0000057147**

Well ID:	SL372452438-IV-02R	Well Type:	MONITORING
Source:	EDF	Other Name:	IV-02R
GAMA PFAS Testing:	Not Reported		
Groundwater Quality Data:	https://gamagroundwater.waterboards.ca.gov/gama/gamamap/public/GamaDataDisplay.asp?dataset=EDF&samp_date=&global_id=SL372452438&assigned_name=IV-02R&store_num=		
GeoTracker Data:	https://geotracker.waterboards.ca.gov/profile_report.asp?cmd=MWEDFResults&global_id=SL372452438&assigned_name=IV-02R		

D11 **South** **1/8 - 1/4 Mile** **Higher**	**FED USGS**	**USGS40000138554**

Organization ID:	USGS-CA		
Organization Name:	USGS California Water Science Center		
Monitor Location:	004S014W02N004S	Type:	Well
Description:	ORIGINAL DEPTH 190 FT, SOUNDED 187.5 FT 8/95		
HUC:	18070104	Drainage Area:	Not Reported
Drainage Area Units:	Not Reported	Contrib Drainage Area:	Not Reported
Contrib Drainage Area Unts:	Not Reported	Aquifer:	California Coastal Basin aquifers
Formation Type:	Not Reported	Aquifer Type:	Not Reported
Construction Date:	Not Reported	Well Depth:	187.5
Well Depth Units:	ft	Well Hole Depth:	Not Reported
Well Hole Depth Units:	Not Reported		

Ground water levels,Number of Measurements:	9	Level reading date:	1999-08-31
Feet below surface:	85.64	Feet to sea level:	Not Reported
Note:	Not Reported		
Level reading date:	1998-10-18	Feet below surface:	85.64
Feet to sea level:	Not Reported	Note:	Not Reported
Level reading date:	1998-04-23	Feet below surface:	85.24
Feet to sea level:	Not Reported	Note:	Not Reported
Level reading date:	1998-01-13	Feet below surface:	85.94
Feet to sea level:	Not Reported	Note:	Not Reported

Level reading date:	1997-10-23	Feet below surface:	86.36
Feet to sea level:	Not Reported	Note:	Not Reported
Level reading date:	1997-06-06	Feet below surface:	85.95
Feet to sea level:	Not Reported	Note:	Not Reported
Level reading date:	1997-01-17	Feet below surface:	86.37
Feet to sea level:	Not Reported	Note:	Not Reported
Level reading date:	1996-08-02	Feet below surface:	87.10
Feet to sea level:	Not Reported	Note:	Not Reported
Level reading date:	1995-08-28	Feet below surface:	90.42
Feet to sea level:	Not Reported	Note:	Not Reported

D12
South
1/8 - 1/4 Mile
Higher

FED USGS **USGS40000138553**

Organization ID:	USGS-CA		
Organization Name:	USGS California Water Science Center		
Monitor Location:	004S014W02N003S	Type:	Well
Description:	ORIGINAL DEPTH 285, SOUNDED 272.9 FT 8/95		
HUC:	18070104	Drainage Area:	Not Reported
Drainage Area Units:	Not Reported	Contrib Drainage Area:	Not Reported
Contrib Drainage Area Unts:	Not Reported	Aquifer:	California Coastal Basin aquifers
Formation Type:	Not Reported	Aquifer Type:	Not Reported
Construction Date:	Not Reported	Well Depth:	272.9
Well Depth Units:	ft	Well Hole Depth:	Not Reported
Well Hole Depth Units:	Not Reported		

Ground water levels,Number of Measurements:	9	Level reading date:	1999-08-31
Feet below surface:	85.66	Feet to sea level:	Not Reported
Note:	Not Reported		
Level reading date:	1998-10-18	Feet below surface:	85.64
Feet to sea level:	Not Reported	Note:	Not Reported
Level reading date:	1998-04-23	Feet below surface:	85.25
Feet to sea level:	Not Reported	Note:	Not Reported
Level reading date:	1998-01-13	Feet below surface:	85.95
Feet to sea level:	Not Reported	Note:	Not Reported
Level reading date:	1997-10-23	Feet below surface:	86.38
Feet to sea level:	Not Reported	Note:	Not Reported
Level reading date:	1997-06-06	Feet below surface:	85.96
Feet to sea level:	Not Reported	Note:	Not Reported
Level reading date:	1997-01-17	Feet below surface:	86.32
Feet to sea level:	Not Reported	Note:	Not Reported
Level reading date:	1996-08-02	Feet below surface:	87.11
Feet to sea level:	Not Reported	Note:	Not Reported
Level reading date:	1995-08-28	Feet below surface:	90.48
Feet to sea level:	Not Reported	Note:	Not Reported

Map ID Direction Distance Elevation	Database	EDR ID Number
D13 **South** **1/8 - 1/4 Mile** **Higher**	**FED USGS**	**USGS40000138551**

Organization ID:	USGS-CA		
Organization Name:	USGS California Water Science Center		
Monitor Location:	004S014W02N001S	Type:	Well
Description:	ORIGINAL DEPTH 685, SOUNDED 683.2 FT 8/95		
HUC:	18070104	Drainage Area:	Not Reported
Drainage Area Units:	Not Reported	Contrib Drainage Area:	Not Reported
Contrib Drainage Area Unts:	Not Reported	Aquifer:	California Coastal Basin aquifers
Formation Type:	Not Reported	Aquifer Type:	Not Reported
Construction Date:	Not Reported	Well Depth:	683.2
Well Depth Units:	ft	Well Hole Depth:	Not Reported
Well Hole Depth Units:	Not Reported		

Ground water levels,Number of Measurements:	9	Level reading date:	1999-08-31
Feet below surface:	90.30	Feet to sea level:	Not Reported
Note:	Not Reported		
Level reading date:	1998-10-18	Feet below surface:	89.78
Feet to sea level:	Not Reported	Note:	Not Reported
Level reading date:	1998-04-23	Feet below surface:	90.40
Feet to sea level:	Not Reported	Note:	Not Reported
Level reading date:	1998-01-13	Feet below surface:	90.75
Feet to sea level:	Not Reported	Note:	Not Reported
Level reading date:	1997-10-23	Feet below surface:	91.10
Feet to sea level:	Not Reported	Note:	Not Reported
Level reading date:	1997-06-06	Feet below surface:	90.97
Feet to sea level:	Not Reported	Note:	Not Reported
Level reading date:	1997-01-17	Feet below surface:	90.66
Feet to sea level:	Not Reported	Note:	Not Reported
Level reading date:	1996-08-02	Feet below surface:	91.57
Feet to sea level:	Not Reported	Note:	Not Reported
Level reading date:	1995-08-28	Feet below surface:	94.91
Feet to sea level:	Not Reported	Note:	Not Reported

D14 **South** **1/8 - 1/4 Mile** **Higher**	**FED USGS**	**USGS40000138552**

Organization ID:	USGS-CA		
Organization Name:	USGS California Water Science Center		
Monitor Location:	004S014W02N002S	Type:	Well
Description:	ORIGINAL DEPTH 525 FT, SOUNDED 518.1 FT 8/95		
HUC:	18070104	Drainage Area:	Not Reported
Drainage Area Units:	Not Reported	Contrib Drainage Area:	Not Reported
Contrib Drainage Area Unts:	Not Reported	Aquifer:	California Coastal Basin aquifers
Formation Type:	Not Reported	Aquifer Type:	Not Reported

Construction Date:	Not Reported	Well Depth:	518.15
Well Depth Units:	ft	Well Hole Depth:	Not Reported
Well Hole Depth Units:	Not Reported		

Ground water levels,Number of Measurements:	8	Level reading date:	1998-10-18
Feet below surface:	85.88	Feet to sea level:	Not Reported
Note:	Not Reported		
Level reading date:	1998-04-23	Feet below surface:	85.56
Feet to sea level:	Not Reported	Note:	Not Reported
Level reading date:	1998-01-13	Feet below surface:	86.25
Feet to sea level:	Not Reported	Note:	Not Reported
Level reading date:	1997-10-23	Feet below surface:	86.68
Feet to sea level:	Not Reported	Note:	Not Reported
Level reading date:	1997-06-06	Feet below surface:	86.32
Feet to sea level:	Not Reported	Note:	Not Reported
Level reading date:	1997-01-17	Feet below surface:	86.58
Feet to sea level:	Not Reported	Note:	Not Reported
Level reading date:	1996-08-02	Feet below surface:	87.44
Feet to sea level:	Not Reported	Note:	Not Reported
Level reading date:	1995-08-28	Feet below surface:	90.65
Feet to sea level:	Not Reported	Note:	Not Reported

D15
South **CA WELLS** **CAUSGSN00016726**
1/8 - 1/4 Mile
Higher

Well ID:	USGS-335033118193104	Well Type:	UNK
Source:	United States Geological Survey		
Other Name:	USGS-335033118193104	GAMA PFAS Testing:	Not Reported
Groundwater Quality Data:	https://gamagroundwater.waterboards.ca.gov/gama/gamamap/public/GamaDataDisplay.asp?dataset=USGSNEW&samp_date=&global_id=&assigned_name=USGS-335033118193104&store_num=		
GeoTracker Data:	Not Reported		

D16
South **CA WELLS** **CAUSGSN00014602**
1/8 - 1/4 Mile
Higher

Well ID:	USGS-335033118193103	Well Type:	UNK
Source:	United States Geological Survey		
Other Name:	USGS-335033118193103	GAMA PFAS Testing:	Not Reported
Groundwater Quality Data:	https://gamagroundwater.waterboards.ca.gov/gama/gamamap/public/GamaDataDisplay.asp?dataset=USGSNEW&samp_date=&global_id=&assigned_name=USGS-335033118193103&store_num=		
GeoTracker Data:	Not Reported		

Map ID Direction Distance Elevation	Database	EDR ID Number
D17 **South** **1/8 - 1/4 Mile** **Higher**	**CA WELLS**	**CAUSGSN00013244**

Well ID:	USGS-335033118193102	Well Type:	UNK
Source:	United States Geological Survey		
Other Name:	USGS-335033118193102	GAMA PFAS Testing:	Not Reported
Groundwater Quality Data:	https://gamagroundwater.waterboards.ca.gov/gama/gamamap/public/GamaDataDisplay.asp?dataset=USGSNEW&samp_date=&global_id=&assigned_name=USGS-335033118193102&store_num=		
GeoTracker Data:	Not Reported		

D18 **South** **1/8 - 1/4 Mile** **Higher**	**CA WELLS**	**CAUSGSN00016963**

Well ID:	USGS-335033118193101	Well Type:	UNK
Source:	United States Geological Survey		
Other Name:	USGS-335033118193101	GAMA PFAS Testing:	Not Reported
Groundwater Quality Data:	https://gamagroundwater.waterboards.ca.gov/gama/gamamap/public/GamaDataDisplay.asp?dataset=USGSNEW&samp_date=&global_id=&assigned_name=USGS-335033118193101&store_num=		
GeoTracker Data:	Not Reported		

D19 **South** **1/8 - 1/4 Mile** **Higher**	**CA WELLS**	**CADWR9000005825**

State Well #:	04S14W02N003S	Station ID:	27162
Well Name:	Not Reported	Basin Name:	West Coast
Well Use:	Unknown	Well Type:	Unknown
Well Depth:	0	Well Completion Rpt #:	Not Reported

D20 **South** **1/8 - 1/4 Mile** **Higher**	**CA WELLS**	**CADWR9000005826**

State Well #:	04S14W02N004S	Station ID:	5621
Well Name:	Not Reported	Basin Name:	West Coast
Well Use:	Unknown	Well Type:	Unknown
Well Depth:	0	Well Completion Rpt #:	Not Reported

D21 **South** **1/8 - 1/4 Mile** **Higher**	**CA WELLS**	**CADWR9000005823**

State Well #:	04S14W02N001S	Station ID:	5619
Well Name:	Not Reported	Basin Name:	West Coast
Well Use:	Unknown	Well Type:	Unknown

Well Depth:	0	Well Completion Rpt #:	Not Reported

D22
South
1/8 - 1/4 Mile
Higher

CA WELLS **CADWR9000005824**

State Well #:	04S14W02N002S	Station ID:	5620
Well Name:	Not Reported	Basin Name:	West Coast
Well Use:	Unknown	Well Type:	Unknown
Well Depth:	0	Well Completion Rpt #:	Not Reported

D23
South
1/4 - 1/2 Mile
Higher

CA WELLS **CAEDF0000035091**

Well ID:	T0603792970-MW-10	Well Type:	MONITORING
Source:	EDF	Other Name:	MW-10
GAMA PFAS Testing:	Not Reported		
Groundwater Quality Data:	https://gamagroundwater.waterboards.ca.gov/gama/gamamap/public/GamaDataDisplay.asp?dataset=EDF&samp_date=&global_id=T0603792970&assigned_name=MW-10&store_num=		
GeoTracker Data:	https://geotracker.waterboards.ca.gov/profile_report.asp?cmd=MWEDFResults&global_id=T0603792970&assigned_name=MW-10		

C24
ENE
1/4 - 1/2 Mile
Lower

CA WELLS **CAEDF0000000629**

Well ID:	SL372452438-III-23R	Well Type:	MONITORING
Source:	EDF	Other Name:	III-23R
GAMA PFAS Testing:	Not Reported		
Groundwater Quality Data:	https://gamagroundwater.waterboards.ca.gov/gama/gamamap/public/GamaDataDisplay.asp?dataset=EDF&samp_date=&global_id=SL372452438&assigned_name=III-23R&store_num=		
GeoTracker Data:	https://geotracker.waterboards.ca.gov/profile_report.asp?cmd=MWEDFResults&global_id=SL372452438&assigned_name=III-23R		

E25
SSW
1/4 - 1/2 Mile
Higher

CA WELLS **CAEDF0000087538**

Well ID:	T0603792970-MW-7	Well Type:	MONITORING
Source:	EDF	Other Name:	MW-7
GAMA PFAS Testing:	Not Reported		
Groundwater Quality Data:	https://gamagroundwater.waterboards.ca.gov/gama/gamamap/public/GamaDataDisplay.asp?dataset=EDF&samp_date=&global_id=T0603792970&assigned_name=MW-7&store_num=		
GeoTracker Data:	https://geotracker.waterboards.ca.gov/profile_report.asp?cmd=MWEDFResults&global_id=T0603792970&assigned_name=MW-7		

Map ID Direction Distance Elevation	Database	EDR ID Number
E26 **SSW** **1/4 - 1/2 Mile** **Higher**	**CA WELLS**	**CAEDF0000117976**

Well ID:	T0603792970-MW-9	Well Type:	MONITORING
Source:	EDF	Other Name:	MW-9
GAMA PFAS Testing:	Not Reported		
Groundwater Quality Data:	https://gamagroundwater.waterboards.ca.gov/gama/gamamap/public/GamaDataDisplay.asp?dataset=EDF&samp_date=&global_id=T0603792970&assigned_name=MW-9&store_num=		
GeoTracker Data:	https://geotracker.waterboards.ca.gov/profile_report.asp?cmd=MWEDFResults&global_id=T0603792970&assigned_name=MW-9		

---

27 **North** **1/4 - 1/2 Mile** **Lower**	**CA WELLS**	**CAEDF0000042481**

Well ID:	SL372452438-III-13R	Well Type:	MONITORING
Source:	EDF	Other Name:	III-13R
GAMA PFAS Testing:	Not Reported		
Groundwater Quality Data:	https://gamagroundwater.waterboards.ca.gov/gama/gamamap/public/GamaDataDisplay.asp?dataset=EDF&samp_date=&global_id=SL372452438&assigned_name=III-13R&store_num=		
GeoTracker Data:	https://geotracker.waterboards.ca.gov/profile_report.asp?cmd=MWEDFResults&global_id=SL372452438&assigned_name=III-13R		

C28 **ENE** **1/4 - 1/2 Mile** **Lower**	**CA WELLS**	**CAEDF0000099259**

Well ID:	SL372452438-IV-03R	Well Type:	MONITORING
Source:	EDF	Other Name:	IV-03R
GAMA PFAS Testing:	Not Reported		
Groundwater Quality Data:	https://gamagroundwater.waterboards.ca.gov/gama/gamamap/public/GamaDataDisplay.asp?dataset=EDF&samp_date=&global_id=SL372452438&assigned_name=IV-03R&store_num=		
GeoTracker Data:	https://geotracker.waterboards.ca.gov/profile_report.asp?cmd=MWEDFResults&global_id=SL372452438&assigned_name=IV-03R		

E29 **SSW** **1/4 - 1/2 Mile** **Higher**	**CA WELLS**	**CAEDF0000085650**

Well ID:	T0603792970-MW-6	Well Type:	MONITORING
Source:	EDF	Other Name:	MW-6
GAMA PFAS Testing:	Not Reported		
Groundwater Quality Data:	https://gamagroundwater.waterboards.ca.gov/gama/gamamap/public/GamaDataDisplay.asp?dataset=EDF&samp_date=&global_id=T0603792970&assigned_name=MW-6&store_num=		
GeoTracker Data:	https://geotracker.waterboards.ca.gov/profile_report.asp?cmd=MWEDFResults&global_id=T0603792970&assigned_name=MW-6		

Map ID Direction Distance Elevation	Database	EDR ID Number
E30 **SSW** **1/4 - 1/2 Mile** **Higher**	**CA WELLS**	**CAEDF0000017846**

Well ID:	T0603792970-MW-4	Well Type:	MONITORING
Source:	EDF	Other Name:	MW-4
GAMA PFAS Testing:	Not Reported		
Groundwater Quality Data:	https://gamagroundwater.waterboards.ca.gov/gama/gamamap/public/GamaDataDisplay.asp?dataset=EDF&samp_date=&global_id=T0603792970&assigned_name=MW-4&store_num=		
GeoTracker Data:	https://geotracker.waterboards.ca.gov/profile_report.asp?cmd=MWEDFResults&global_id=T0603792970&assigned_name=MW-4		

F31 **ENE** **1/4 - 1/2 Mile** **Lower**	**CA WELLS**	**CAEDF0000017775**

Well ID:	SL372452438-III-15R	Well Type:	MONITORING
Source:	EDF	Other Name:	III-15R
GAMA PFAS Testing:	Not Reported		
Groundwater Quality Data:	https://gamagroundwater.waterboards.ca.gov/gama/gamamap/public/GamaDataDisplay.asp?dataset=EDF&samp_date=&global_id=SL372452438&assigned_name=III-15R&store_num=		
GeoTracker Data:	https://geotracker.waterboards.ca.gov/profile_report.asp?cmd=MWEDFResults&global_id=SL372452438&assigned_name=III-15R		

E32 **SSW** **1/4 - 1/2 Mile** **Higher**	**CA WELLS**	**CAEDF0000130135**

Well ID:	T0603792970-MW-1	Well Type:	MONITORING
Source:	EDF	Other Name:	MW-1
GAMA PFAS Testing:	Not Reported		
Groundwater Quality Data:	https://gamagroundwater.waterboards.ca.gov/gama/gamamap/public/GamaDataDisplay.asp?dataset=EDF&samp_date=&global_id=T0603792970&assigned_name=MW-1&store_num=		
GeoTracker Data:	https://geotracker.waterboards.ca.gov/profile_report.asp?cmd=MWEDFResults&global_id=T0603792970&assigned_name=MW-1		

E33 **SSW** **1/4 - 1/2 Mile** **Higher**	**CA WELLS**	**CAEDF0000041342**

Well ID:	T0603792970-MW-2	Well Type:	MONITORING
Source:	EDF	Other Name:	MW-2
GAMA PFAS Testing:	Not Reported		
Groundwater Quality Data:	https://gamagroundwater.waterboards.ca.gov/gama/gamamap/public/GamaDataDisplay.asp?dataset=EDF&samp_date=&global_id=T0603792970&assigned_name=MW-2&store_num=		
GeoTracker Data:	https://geotracker.waterboards.ca.gov/profile_report.asp?cmd=MWEDFResults&global_id=T0603792970&assigned_name=MW-2		

Map ID Direction Distance Elevation	Database	EDR ID Number
E34 **SSW** **1/4 - 1/2 Mile** **Higher**	**CA WELLS**	**CAEDF0000121889**

Well ID:	T0603792970-MW-3	Well Type:	MONITORING
Source:	EDF	Other Name:	MW-3
GAMA PFAS Testing:	Not Reported		
Groundwater Quality Data:	https://gamagroundwater.waterboards.ca.gov/gama/gamamap/public/GamaDataDisplay.asp?dataset=EDF&samp_date=&global_id=T0603792970&assigned_name=MW-3&store_num=		
GeoTracker Data:	https://geotracker.waterboards.ca.gov/profile_report.asp?cmd=MWEDFResults&global_id=T0603792970&assigned_name=MW-3		

E35 **SSW** **1/4 - 1/2 Mile** **Higher**	**CA WELLS**	**CAEDF0000046660**

Well ID:	T0603792970-MW-8	Well Type:	MONITORING
Source:	EDF	Other Name:	MW-8
GAMA PFAS Testing:	Not Reported		
Groundwater Quality Data:	https://gamagroundwater.waterboards.ca.gov/gama/gamamap/public/GamaDataDisplay.asp?dataset=EDF&samp_date=&global_id=T0603792970&assigned_name=MW-8&store_num=		
GeoTracker Data:	https://geotracker.waterboards.ca.gov/profile_report.asp?cmd=MWEDFResults&global_id=T0603792970&assigned_name=MW-8		

E36 **SSW** **1/4 - 1/2 Mile** **Higher**	**CA WELLS**	**CAEDF0000111109**

Well ID:	T0603792970-MW-5	Well Type:	MONITORING
Source:	EDF	Other Name:	MW-5
GAMA PFAS Testing:	Not Reported		
Groundwater Quality Data:	https://gamagroundwater.waterboards.ca.gov/gama/gamamap/public/GamaDataDisplay.asp?dataset=EDF&samp_date=&global_id=T0603792970&assigned_name=MW-5&store_num=		
GeoTracker Data:	https://geotracker.waterboards.ca.gov/profile_report.asp?cmd=MWEDFResults&global_id=T0603792970&assigned_name=MW-5		

---

37 **NW** **1/4 - 1/2 Mile** **Lower**	**CA WELLS**	**CAEDF0000129714**

Well ID:	SL372452438-B-06	Well Type:	MONITORING
Source:	EDF	Other Name:	B-06
GAMA PFAS Testing:	Not Reported		
Groundwater Quality Data:	https://gamagroundwater.waterboards.ca.gov/gama/gamamap/public/GamaDataDisplay.asp?dataset=EDF&samp_date=&global_id=SL372452438&assigned_name=B-06&store_num=		
GeoTracker Data:	https://geotracker.waterboards.ca.gov/profile_report.asp?cmd=MWEDFResults&global_id=SL372452438&assigned_name=B-06		

Map ID Direction Distance Elevation	Database	EDR ID Number
F38 **ENE** **1/4 - 1/2 Mile** **Lower**	**CA WELLS**	**CAEDF0000067909**

Well ID:	SL372452438-I-04	Well Type:	MONITORING
Source:	EDF	Other Name:	I-04
GAMA PFAS Testing:	Not Reported		
Groundwater Quality Data:	https://gamagroundwater.waterboards.ca.gov/gama/gamamap/public/GamaDataDisplay.asp?dataset=EDF&samp_date=&global_id=SL372452438&assigned_name=I-04&store_num=		
GeoTracker Data:	https://geotracker.waterboards.ca.gov/profile_report.asp?cmd=MWEDFResults&global_id=SL372452438&assigned_name=I-04		

F39 **ENE** **1/4 - 1/2 Mile** **Lower**	**CA WELLS**	**CAEDF0000102499**

Well ID:	SL372452438-I-04R	Well Type:	MONITORING
Source:	EDF	Other Name:	I-04R
GAMA PFAS Testing:	Not Reported		
Groundwater Quality Data:	https://gamagroundwater.waterboards.ca.gov/gama/gamamap/public/GamaDataDisplay.asp?dataset=EDF&samp_date=&global_id=SL372452438&assigned_name=I-04R&store_num=		
GeoTracker Data:	https://geotracker.waterboards.ca.gov/profile_report.asp?cmd=MWEDFResults&global_id=SL372452438&assigned_name=I-04R		

F40 **ENE** **1/4 - 1/2 Mile** **Lower**	**CA WELLS**	**CAEDF0000105039**

Well ID:	SL372452438-PZ-300	Well Type:	MONITORING
Source:	EDF	Other Name:	PZ-300
GAMA PFAS Testing:	Not Reported		
Groundwater Quality Data:	https://gamagroundwater.waterboards.ca.gov/gama/gamamap/public/GamaDataDisplay.asp?dataset=EDF&samp_date=&global_id=SL372452438&assigned_name=PZ-300&store_num=		
GeoTracker Data:	https://geotracker.waterboards.ca.gov/profile_report.asp?cmd=MWEDFResults&global_id=SL372452438&assigned_name=PZ-300		

---

41 **NNE** **1/4 - 1/2 Mile** **Lower**	**CA WELLS**	**CAEDF0000091072**

Well ID:	SL372452438-PZ-500	Well Type:	MONITORING
Source:	EDF	Other Name:	PZ-500
GAMA PFAS Testing:	Not Reported		
Groundwater Quality Data:	https://gamagroundwater.waterboards.ca.gov/gama/gamamap/public/GamaDataDisplay.asp?dataset=EDF&samp_date=&global_id=SL372452438&assigned_name=PZ-500&store_num=		
GeoTracker Data:	https://geotracker.waterboards.ca.gov/profile_report.asp?cmd=MWEDFResults&global_id=SL372452438&assigned_name=PZ-500		

Map ID Direction Distance Elevation	Database	EDR ID Number
F42 **ENE** **1/4 - 1/2 Mile** **Lower**	**CA WELLS**	**CAEDF0000072439**

Well ID:	SL372452438-EW-02	Well Type:	MONITORING
Source:	EDF	Other Name:	EW-02
GAMA PFAS Testing:	Not Reported		
Groundwater Quality Data:	https://gamagroundwater.waterboards.ca.gov/gama/gamamap/public/GamaDataDisplay.asp?dataset=EDF&samp_date=&global_id=SL372452438&assigned_name=EW-02&store_num=		
GeoTracker Data:	https://geotracker.waterboards.ca.gov/profile_report.asp?cmd=MWEDFResults&global_id=SL372452438&assigned_name=EW-02		

---

43 **ESE** **1/4 - 1/2 Mile** **Lower**	**CA WELLS**	**CAEDF0000117067**

Well ID:	SL372452438-VII-08R	Well Type:	MONITORING
Source:	EDF	Other Name:	VII-08R
GAMA PFAS Testing:	Not Reported		
Groundwater Quality Data:	https://gamagroundwater.waterboards.ca.gov/gama/gamamap/public/GamaDataDisplay.asp?dataset=EDF&samp_date=&global_id=SL372452438&assigned_name=VII-08R&store_num=		
GeoTracker Data:	https://geotracker.waterboards.ca.gov/profile_report.asp?cmd=MWEDFResults&global_id=SL372452438&assigned_name=VII-08R		

---

44 **East** **1/4 - 1/2 Mile** **Lower**	**CA WELLS**	**CAEDF0000135198**

Well ID:	SL372452438-V-04R	Well Type:	MONITORING
Source:	EDF	Other Name:	V-04R
GAMA PFAS Testing:	Not Reported		
Groundwater Quality Data:	https://gamagroundwater.waterboards.ca.gov/gama/gamamap/public/GamaDataDisplay.asp?dataset=EDF&samp_date=&global_id=SL372452438&assigned_name=V-04R&store_num=		
GeoTracker Data:	https://geotracker.waterboards.ca.gov/profile_report.asp?cmd=MWEDFResults&global_id=SL372452438&assigned_name=V-04R		

---

45 **NNE** **1/4 - 1/2 Mile** **Lower**	**CA WELLS**	**CAEDF0000095702**

Well ID:	SL372452438-III-06R	Well Type:	MONITORING
Source:	EDF	Other Name:	III-06R
GAMA PFAS Testing:	Not Reported		
Groundwater Quality Data:	https://gamagroundwater.waterboards.ca.gov/gama/gamamap/public/GamaDataDisplay.asp?dataset=EDF&samp_date=&global_id=SL372452438&assigned_name=III-06R&store_num=		
GeoTracker Data:	https://geotracker.waterboards.ca.gov/profile_report.asp?cmd=MWEDFResults&global_id=SL372452438&assigned_name=III-06R		

Map ID Direction Distance Elevation	Database	EDR ID Number
46 **ENE** **1/4 - 1/2 Mile** **Lower**	**CA WELLS**	**CAEDF0000079900**

Well ID:	SL372452438-EW-03	Well Type:	MONITORING
Source:	EDF	Other Name:	EW-03
GAMA PFAS Testing:	Not Reported		
Groundwater Quality Data:	https://gamagroundwater.waterboards.ca.gov/gama/gamamap/public/GamaDataDisplay.asp?dataset=EDF&samp_date=&global_id=SL372452438&assigned_name=EW-03&store_num=		
GeoTracker Data:	https://geotracker.waterboards.ca.gov/profile_report.asp?cmd=MWEDFResults&global_id=SL372452438&assigned_name=EW-03		

G47 **WNW** **1/4 - 1/2 Mile** **Higher**	**CA WELLS**	**CAEDF0000083586**

Well ID:	SL372452438-I-07	Well Type:	MONITORING
Source:	EDF	Other Name:	I-07
GAMA PFAS Testing:	Not Reported		
Groundwater Quality Data:	https://gamagroundwater.waterboards.ca.gov/gama/gamamap/public/GamaDataDisplay.asp?dataset=EDF&samp_date=&global_id=SL372452438&assigned_name=I-07&store_num=		
GeoTracker Data:	https://geotracker.waterboards.ca.gov/profile_report.asp?cmd=MWEDFResults&global_id=SL372452438&assigned_name=I-07		

G48 **WNW** **1/4 - 1/2 Mile** **Higher**	**CA WELLS**	**CAEDF0000134224**

Well ID:	SL372452438-I-07R	Well Type:	MONITORING
Source:	EDF	Other Name:	I-07R
GAMA PFAS Testing:	Not Reported		
Groundwater Quality Data:	https://gamagroundwater.waterboards.ca.gov/gama/gamamap/public/GamaDataDisplay.asp?dataset=EDF&samp_date=&global_id=SL372452438&assigned_name=I-07R&store_num=		
GeoTracker Data:	https://geotracker.waterboards.ca.gov/profile_report.asp?cmd=MWEDFResults&global_id=SL372452438&assigned_name=I-07R		

---

49 **ESE** **1/4 - 1/2 Mile** **Lower**	**CA WELLS**	**CAEDF0000099084**

Well ID:	SL372452438-VI-03R	Well Type:	MONITORING
Source:	EDF	Other Name:	VI-03R
GAMA PFAS Testing:	Not Reported		
Groundwater Quality Data:	https://gamagroundwater.waterboards.ca.gov/gama/gamamap/public/GamaDataDisplay.asp?dataset=EDF&samp_date=&global_id=SL372452438&assigned_name=VI-03R&store_num=		
GeoTracker Data:	https://geotracker.waterboards.ca.gov/profile_report.asp?cmd=MWEDFResults&global_id=SL372452438&assigned_name=VI-03R		

Map ID Direction Distance Elevation	Database	EDR ID Number
50 **SW** **1/4 - 1/2 Mile** **Higher**	**CA WELLS**	**CAEDF0000040852**

Well ID:	SL204811687-AMW-14	Well Type:	MONITORING
Source:	EDF	Other Name:	AMW-14
GAMA PFAS Testing:	Not Reported		
Groundwater Quality Data:	https://gamagroundwater.waterboards.ca.gov/gama/gamamap/public/GamaDataDisplay.asp?dataset=EDF&samp_date=&global_id=SL204811687&assigned_name=AMW-14&store_num=		
GeoTracker Data:	https://geotracker.waterboards.ca.gov/profile_report.asp?cmd=MWEDFResults&global_id=SL204811687&assigned_name=AMW-14		

H51 **NW** **1/4 - 1/2 Mile** **Higher**	**CA WELLS**	**CADDW0000022773**

Well ID:	1910033-027	Well Type:	MUNICIPAL
Source:	Department of Health Services		
Other Name:	RO PLANT INF, WELL 232-01 & 232-02 DESTD		
GAMA PFAS Testing:	Not Reported		
Groundwater Quality Data:	https://gamagroundwater.waterboards.ca.gov/gama/gamamap/public/GamaDataDisplay.asp?dataset=DHS&samp_date=&global_id=&assigned_name=1910033-027&store_num=		
GeoTracker Data:	Not Reported		

---

52 **SE** **1/2 - 1 Mile** **Higher**	**CA WELLS**	**CAEDF0000061863**

Well ID:	SL372452438-X-01R	Well Type:	MONITORING
Source:	EDF	Other Name:	X-01R
GAMA PFAS Testing:	Not Reported		
Groundwater Quality Data:	https://gamagroundwater.waterboards.ca.gov/gama/gamamap/public/GamaDataDisplay.asp?dataset=EDF&samp_date=&global_id=SL372452438&assigned_name=X-01R&store_num=		
GeoTracker Data:	https://geotracker.waterboards.ca.gov/profile_report.asp?cmd=MWEDFResults&global_id=SL372452438&assigned_name=X-01R		

I53 **East** **1/2 - 1 Mile** **Lower**	**CA WELLS**	**CAEDF0000062991**

Well ID:	SL372452438-VII-02R	Well Type:	MONITORING
Source:	EDF	Other Name:	VII-02R
GAMA PFAS Testing:	Not Reported		
Groundwater Quality Data:	https://gamagroundwater.waterboards.ca.gov/gama/gamamap/public/GamaDataDisplay.asp?dataset=EDF&samp_date=&global_id=SL372452438&assigned_name=VII-02R&store_num=		
GeoTracker Data:	https://geotracker.waterboards.ca.gov/profile_report.asp?cmd=MWEDFResults&global_id=SL372452438&assigned_name=VII-02R		

Map ID Direction Distance Elevation	Database	EDR ID Number
54 **ENE** **1/2 - 1 Mile** **Lower**	**CA WELLS**	**CAEDF0000126088**

Well ID:	SL372452438-EW-04	Well Type:	MONITORING
Source:	EDF	Other Name:	EW-04
GAMA PFAS Testing:	Not Reported		
Groundwater Quality Data:	https://gamagroundwater.waterboards.ca.gov/gama/gamamap/public/GamaDataDisplay.asp?dataset=EDF&samp_date=&global_id=SL372452438&assigned_name=EW-04&store_num=		
GeoTracker Data:	https://geotracker.waterboards.ca.gov/profile_report.asp?cmd=MWEDFResults&global_id=SL372452438&assigned_name=EW-04		

J55 **ESE** **1/2 - 1 Mile** **Lower**	**CA WELLS**	**CAEDF0000097545**

Well ID:	SL372452438-VII-03R	Well Type:	MONITORING
Source:	EDF	Other Name:	VII-03R
GAMA PFAS Testing:	Not Reported		
Groundwater Quality Data:	https://gamagroundwater.waterboards.ca.gov/gama/gamamap/public/GamaDataDisplay.asp?dataset=EDF&samp_date=&global_id=SL372452438&assigned_name=VII-03R&store_num=		
GeoTracker Data:	https://geotracker.waterboards.ca.gov/profile_report.asp?cmd=MWEDFResults&global_id=SL372452438&assigned_name=VII-03R		

K56 **SE** **1/2 - 1 Mile** **Higher**	**CA WELLS**	**CAEDF0000077704**

Well ID:	SL372452438-VI-05R	Well Type:	MONITORING
Source:	EDF	Other Name:	VI-05R
GAMA PFAS Testing:	Not Reported		
Groundwater Quality Data:	https://gamagroundwater.waterboards.ca.gov/gama/gamamap/public/GamaDataDisplay.asp?dataset=EDF&samp_date=&global_id=SL372452438&assigned_name=VI-05R&store_num=		
GeoTracker Data:	https://geotracker.waterboards.ca.gov/profile_report.asp?cmd=MWEDFResults&global_id=SL372452438&assigned_name=VI-05R		

H57 **WNW** **1/2 - 1 Mile** **Higher**	**CA WELLS**	**22704**

Seq:	22704	Prim sta c:	G19/033-TDSROEF
Frds no:	1910033026	County:	19
District:	07	User id:	4TH
System no:	1910033	Water type:	G
Source nam:	WELLS 32 & 33 - RO PLANT EFF (TDS REDUC)		
Station ty:	WELL/AMBNT/MUN/INTAKE	Latitude:	335100.0
Longitude:	1182000.0	Precision:	5
Status:	AT	Comment 1:	Not Reported
Comment 2:	Not Reported	Comment 3:	Not Reported
Comment 4:	Not Reported	Comment 5:	Not Reported

Comment 6:	Not Reported	Comment 7:	Not Reported
System no:	1910033	System nam:	Dominguez Water Corp
Hqname:	DOMINGUEZ WATER CORP	Address:	P.O. BOX 9351
City:	LONG BEACH	State:	CA
Zip:	90810	Zip ext:	Not Reported
Pop serv:	100000	Connection:	32000
Area serve:	Not Reported		
Sample date:	16-AUG-17	Finding:	350.
Chemical:	SPECIFIC CONDUCTANCE	Report units:	US
Dlr:	0.		
Sample date:	16-AUG-17	Finding:	6.9
Chemical:	PH, FIELD	Report units:	Not Reported
Dlr:	0.		
Sample date:	16-AUG-17	Finding:	96.
Chemical:	CHLORIDE	Report units:	MG/L
Dlr:	0.		
Sample date:	16-AUG-17	Finding:	24.
Chemical:	SOURCE TEMPERATURE C	Report units:	C
Dlr:	0.		
Sample date:	16-AUG-17	Finding:	6.9
Chemical:	PH, FIELD	Report units:	Not Reported
Dlr:	0.		
Sample date:	16-AUG-17	Finding:	24.1
Chemical:	SOURCE TEMPERATURE C	Report units:	C
Dlr:	0.		
Sample date:	16-AUG-17	Finding:	180.
Chemical:	TOTAL DISSOLVED SOLIDS	Report units:	MG/L
Dlr:	0.		
Sample date:	09-AUG-17	Finding:	24.
Chemical:	SOURCE TEMPERATURE C	Report units:	C
Dlr:	0.		
Sample date:	09-AUG-17	Finding:	7.78
Chemical:	PH, FIELD	Report units:	Not Reported
Dlr:	0.		
Sample date:	09-AUG-17	Finding:	24.5
Chemical:	SOURCE TEMPERATURE C	Report units:	C
Dlr:	0.		
Sample date:	09-AUG-17	Finding:	340.
Chemical:	SPECIFIC CONDUCTANCE	Report units:	US
Dlr:	0.		
Sample date:	09-AUG-17	Finding:	160.
Chemical:	TOTAL DISSOLVED SOLIDS	Report units:	MG/L
Dlr:	0.		
Sample date:	09-AUG-17	Finding:	96.
Chemical:	CHLORIDE	Report units:	MG/L
Dlr:	0.		
Sample date:	09-AUG-17	Finding:	7.8

Chemical:	PH, FIELD	Report units:	Not Reported
Dlr:	0.		
Sample date:	02-AUG-17	Finding:	100.
Chemical:	CHLORIDE	Report units:	MG/L
Dlr:	0.		
Sample date:	02-AUG-17	Finding:	6.8
Chemical:	PH, FIELD	Report units:	Not Reported
Dlr:	0.		
Sample date:	02-AUG-17	Finding:	350.
Chemical:	SPECIFIC CONDUCTANCE	Report units:	US
Dlr:	0.		
Sample date:	02-AUG-17	Finding:	24.9
Chemical:	SOURCE TEMPERATURE C	Report units:	C
Dlr:	0.		
Sample date:	02-AUG-17	Finding:	6.76
Chemical:	PH, FIELD	Report units:	Not Reported
Dlr:	0.		
Sample date:	02-AUG-17	Finding:	25.
Chemical:	SOURCE TEMPERATURE C	Report units:	C
Dlr:	0.		
Sample date:	02-AUG-17	Finding:	190.
Chemical:	TOTAL DISSOLVED SOLIDS	Report units:	MG/L
Dlr:	0.		
Sample date:	26-JUL-17	Finding:	98.
Chemical:	CHLORIDE	Report units:	MG/L
Dlr:	0.		
Sample date:	26-JUL-17	Finding:	180.
Chemical:	TOTAL DISSOLVED SOLIDS	Report units:	MG/L
Dlr:	0.		
Sample date:	26-JUL-17	Finding:	24.
Chemical:	SOURCE TEMPERATURE C	Report units:	C
Dlr:	0.		
Sample date:	26-JUL-17	Finding:	360.
Chemical:	SPECIFIC CONDUCTANCE	Report units:	US
Dlr:	0.		
Sample date:	26-JUL-17	Finding:	7.1
Chemical:	PH, FIELD	Report units:	Not Reported
Dlr:	0.		
Sample date:	19-JUL-17	Finding:	6.7
Chemical:	PH, FIELD	Report units:	Not Reported
Dlr:	0.		
Sample date:	19-JUL-17	Finding:	380.
Chemical:	SPECIFIC CONDUCTANCE	Report units:	US
Dlr:	0.		
Sample date:	19-JUL-17	Finding:	24.
Chemical:	SOURCE TEMPERATURE C	Report units:	C
Dlr:	0.		

Sample date:	19-JUL-17	Finding:	190.
Chemical:	TOTAL DISSOLVED SOLIDS	Report units:	MG/L
Dlr:	0.		
Sample date:	19-JUL-17	Finding:	100.
Chemical:	CHLORIDE	Report units:	MG/L
Dlr:	0.		
Sample date:	12-JUL-17	Finding:	400.
Chemical:	SPECIFIC CONDUCTANCE	Report units:	US
Dlr:	0.		
Sample date:	12-JUL-17	Finding:	7.5
Chemical:	PH, FIELD	Report units:	Not Reported
Dlr:	0.		
Sample date:	12-JUL-17	Finding:	25.
Chemical:	SOURCE TEMPERATURE C	Report units:	C
Dlr:	0.		
Sample date:	12-JUL-17	Finding:	210.
Chemical:	TOTAL DISSOLVED SOLIDS	Report units:	MG/L
Dlr:	0.		
Sample date:	12-JUL-17	Finding:	120.
Chemical:	CHLORIDE	Report units:	MG/L
Dlr:	0.		
Sample date:	05-JUL-17	Finding:	25.8
Chemical:	SOURCE TEMPERATURE C	Report units:	C
Dlr:	0.		
Sample date:	05-JUL-17	Finding:	8.29
Chemical:	PH, FIELD	Report units:	Not Reported
Dlr:	0.		
Sample date:	05-JUL-17	Finding:	26.
Chemical:	SOURCE TEMPERATURE C	Report units:	C
Dlr:	0.		
Sample date:	05-JUL-17	Finding:	8.3
Chemical:	PH, FIELD	Report units:	Not Reported
Dlr:	0.		
Sample date:	05-JUL-17	Finding:	140.
Chemical:	CHLORIDE	Report units:	MG/L
Dlr:	0.		
Sample date:	05-JUL-17	Finding:	240.
Chemical:	TOTAL DISSOLVED SOLIDS	Report units:	MG/L
Dlr:	0.		
Sample date:	05-JUL-17	Finding:	460.
Chemical:	SPECIFIC CONDUCTANCE	Report units:	US
Dlr:	0.		
Sample date:	14-JUN-17	Finding:	25.8
Chemical:	SOURCE TEMPERATURE C	Report units:	C
Dlr:	0.		
Sample date:	14-JUN-17	Finding:	6.59
Chemical:	PH, FIELD	Report units:	Not Reported

Dlr:	0.		
Sample date:	08-JUN-17	Finding:	23.2
Chemical:	SOURCE TEMPERATURE C	Report units:	C
Dlr:	0.		
Sample date:	08-JUN-17	Finding:	6.75
Chemical:	PH, FIELD	Report units:	Not Reported
Dlr:	0.		
Sample date:	25-MAY-17	Finding:	23.
Chemical:	SOURCE TEMPERATURE C	Report units:	C
Dlr:	0.		
Sample date:	25-MAY-17	Finding:	530.
Chemical:	SPECIFIC CONDUCTANCE	Report units:	US
Dlr:	0.		
Sample date:	25-MAY-17	Finding:	8.1
Chemical:	PH, FIELD	Report units:	Not Reported
Dlr:	0.		
Sample date:	25-MAY-17	Finding:	260.
Chemical:	TOTAL DISSOLVED SOLIDS	Report units:	MG/L
Dlr:	0.		
Sample date:	25-MAY-17	Finding:	150.
Chemical:	CHLORIDE	Report units:	MG/L
Dlr:	0.		
Sample date:	17-MAY-17	Finding:	3.
Chemical:	COLOR	Report units:	UNITS
Dlr:	0.		
Sample date:	17-MAY-17	Finding:	24.
Chemical:	SOURCE TEMPERATURE C	Report units:	C
Dlr:	0.		
Sample date:	17-MAY-17	Finding:	6.72
Chemical:	PH, FIELD	Report units:	Not Reported
Dlr:	0.		
Sample date:	17-MAY-17	Finding:	23.9
Chemical:	SOURCE TEMPERATURE C	Report units:	C
Dlr:	0.		
Sample date:	17-MAY-17	Finding:	100.
Chemical:	ODOR THRESHOLD @ 60 C	Report units:	TON
Dlr:	1.		
Sample date:	17-MAY-17	Finding:	220.
Chemical:	TOTAL DISSOLVED SOLIDS	Report units:	MG/L
Dlr:	0.		
Sample date:	17-MAY-17	Finding:	130.
Chemical:	CHLORIDE	Report units:	MG/L
Dlr:	0.		
Sample date:	17-MAY-17	Finding:	6.7
Chemical:	PH, FIELD	Report units:	Not Reported
Dlr:	0.		

Sample date:	17-MAY-17	Finding:	450.
Chemical:	SPECIFIC CONDUCTANCE	Report units:	US
Dlr:	0.		
Sample date:	10-MAY-17	Finding:	24.
Chemical:	SOURCE TEMPERATURE C	Report units:	C
Dlr:	0.		
Sample date:	10-MAY-17	Finding:	6.87
Chemical:	PH, FIELD	Report units:	Not Reported
Dlr:	0.		
Sample date:	10-MAY-17	Finding:	260.
Chemical:	TOTAL DISSOLVED SOLIDS	Report units:	MG/L
Dlr:	0.		
Sample date:	10-MAY-17	Finding:	24.
Chemical:	SOURCE TEMPERATURE C	Report units:	C
Dlr:	0.		
Sample date:	10-MAY-17	Finding:	200.
Chemical:	ODOR THRESHOLD @ 60 C	Report units:	TON
Dlr:	1.		
Sample date:	10-MAY-17	Finding:	510.
Chemical:	SPECIFIC CONDUCTANCE	Report units:	US
Dlr:	0.		
Sample date:	10-MAY-17	Finding:	6.9
Chemical:	PH, FIELD	Report units:	Not Reported
Dlr:	0.		
Sample date:	10-MAY-17	Finding:	150.
Chemical:	CHLORIDE	Report units:	MG/L
Dlr:	0.		
Sample date:	03-MAY-17	Finding:	24.3
Chemical:	SOURCE TEMPERATURE C	Report units:	C
Dlr:	0.		
Sample date:	03-MAY-17	Finding:	6.73
Chemical:	PH, FIELD	Report units:	Not Reported
Dlr:	0.		
Sample date:	03-MAY-17	Finding:	67.
Chemical:	ODOR THRESHOLD @ 60 C	Report units:	TON
Dlr:	1.		
Sample date:	03-MAY-17	Finding:	640.
Chemical:	SPECIFIC CONDUCTANCE	Report units:	US
Dlr:	0.		
Sample date:	03-MAY-17	Finding:	6.7
Chemical:	PH, FIELD	Report units:	Not Reported
Dlr:	0.		
Sample date:	03-MAY-17	Finding:	190.
Chemical:	CHLORIDE	Report units:	MG/L
Dlr:	0.		
Sample date:	03-MAY-17	Finding:	330.
Chemical:	TOTAL DISSOLVED SOLIDS	Report units:	MG/L

Dlr:	0.		
Sample date:	03-MAY-17	Finding:	24.
Chemical:	SOURCE TEMPERATURE C	Report units:	C
Dlr:	0.		
Sample date:	28-APR-17	Finding:	24.
Chemical:	SOURCE TEMPERATURE C	Report units:	C
Dlr:	0.		
Sample date:	28-APR-17	Finding:	640.
Chemical:	SPECIFIC CONDUCTANCE	Report units:	US
Dlr:	0.		
Sample date:	28-APR-17	Finding:	6.5
Chemical:	PH, FIELD	Report units:	Not Reported
Dlr:	0.		
Sample date:	28-APR-17	Finding:	190.
Chemical:	CHLORIDE	Report units:	MG/L
Dlr:	0.		
Sample date:	28-APR-17	Finding:	330.
Chemical:	TOTAL DISSOLVED SOLIDS	Report units:	MG/L
Dlr:	0.		
Sample date:	26-APR-17	Finding:	210.
Chemical:	CHLORIDE	Report units:	MG/L
Dlr:	0.		
Sample date:	26-APR-17	Finding:	6.8
Chemical:	PH, FIELD	Report units:	Not Reported
Dlr:	0.		
Sample date:	26-APR-17	Finding:	700.
Chemical:	SPECIFIC CONDUCTANCE	Report units:	US
Dlr:	0.		
Sample date:	26-APR-17	Finding:	24.
Chemical:	SOURCE TEMPERATURE C	Report units:	C
Dlr:	0.		
Sample date:	26-APR-17	Finding:	360.
Chemical:	TOTAL DISSOLVED SOLIDS	Report units:	MG/L
Dlr:	0.		
Sample date:	16-NOV-16	Finding:	7.1
Chemical:	PH, FIELD	Report units:	Not Reported
Dlr:	0.		
Sample date:	16-NOV-16	Finding:	220.
Chemical:	SPECIFIC CONDUCTANCE	Report units:	US
Dlr:	0.		
Sample date:	16-NOV-16	Finding:	120.
Chemical:	TOTAL DISSOLVED SOLIDS	Report units:	MG/L
Dlr:	0.		
Sample date:	16-NOV-16	Finding:	59.
Chemical:	CHLORIDE	Report units:	MG/L
Dlr:	0.		

Sample date:	16-NOV-16	Finding:	24.
Chemical:	SOURCE TEMPERATURE C	Report units:	C
Dlr:	0.		
Sample date:	16-NOV-16	Finding:	7.13
Chemical:	PH, FIELD	Report units:	Not Reported
Dlr:	0.		
Sample date:	16-NOV-16	Finding:	23.6
Chemical:	SOURCE TEMPERATURE C	Report units:	C
Dlr:	0.		
Sample date:	08-NOV-16	Finding:	220.
Chemical:	SPECIFIC CONDUCTANCE	Report units:	US
Dlr:	0.		
Sample date:	08-NOV-16	Finding:	110.
Chemical:	TOTAL DISSOLVED SOLIDS	Report units:	MG/L
Dlr:	0.		
Sample date:	08-NOV-16	Finding:	61.
Chemical:	CHLORIDE	Report units:	MG/L
Dlr:	0.		
Sample date:	08-NOV-16	Finding:	7.2
Chemical:	PH, FIELD	Report units:	Not Reported
Dlr:	0.		
Sample date:	08-NOV-16	Finding:	24.
Chemical:	SOURCE TEMPERATURE C	Report units:	C
Dlr:	0.		
Sample date:	08-NOV-16	Finding:	7.21
Chemical:	PH, FIELD	Report units:	Not Reported
Dlr:	0.		
Sample date:	08-NOV-16	Finding:	23.6
Chemical:	SOURCE TEMPERATURE C	Report units:	C
Dlr:	0.		
Sample date:	01-NOV-16	Finding:	23.
Chemical:	SOURCE TEMPERATURE C	Report units:	C
Dlr:	0.		
Sample date:	01-NOV-16	Finding:	7.25
Chemical:	PH, FIELD	Report units:	Not Reported
Dlr:	0.		
Sample date:	01-NOV-16	Finding:	23.
Chemical:	SOURCE TEMPERATURE C	Report units:	C
Dlr:	0.		
Sample date:	01-NOV-16	Finding:	220.
Chemical:	SPECIFIC CONDUCTANCE	Report units:	US
Dlr:	0.		
Sample date:	01-NOV-16	Finding:	110.
Chemical:	TOTAL DISSOLVED SOLIDS	Report units:	MG/L
Dlr:	0.		
Sample date:	01-NOV-16	Finding:	56.
Chemical:	CHLORIDE	Report units:	MG/L

Dlr:	0.		
Sample date:	01-NOV-16	Finding:	7.2
Chemical:	PH, FIELD	Report units:	Not Reported
Dlr:	0.		
Sample date:	26-OCT-16	Finding:	100.
Chemical:	TOTAL DISSOLVED SOLIDS	Report units:	MG/L
Dlr:	0.		
Sample date:	26-OCT-16	Finding:	24.
Chemical:	SOURCE TEMPERATURE C	Report units:	C
Dlr:	0.		
Sample date:	26-OCT-16	Finding:	210.
Chemical:	SPECIFIC CONDUCTANCE	Report units:	US
Dlr:	0.		
Sample date:	26-OCT-16	Finding:	7.2
Chemical:	PH, FIELD	Report units:	Not Reported
Dlr:	0.		
Sample date:	26-OCT-16	Finding:	58.
Chemical:	CHLORIDE	Report units:	MG/L
Dlr:	0.		
Sample date:	19-OCT-16	Finding:	120.
Chemical:	TOTAL DISSOLVED SOLIDS	Report units:	MG/L
Dlr:	0.		
Sample date:	19-OCT-16	Finding:	7.3
Chemical:	PH, FIELD	Report units:	Not Reported
Dlr:	0.		
Sample date:	19-OCT-16	Finding:	58.
Chemical:	CHLORIDE	Report units:	MG/L
Dlr:	0.		
Sample date:	19-OCT-16	Finding:	23.5
Chemical:	SOURCE TEMPERATURE C	Report units:	C
Dlr:	0.		
Sample date:	19-OCT-16	Finding:	7.3
Chemical:	PH, FIELD	Report units:	Not Reported
Dlr:	0.		
Sample date:	19-OCT-16	Finding:	24.
Chemical:	SOURCE TEMPERATURE C	Report units:	C
Dlr:	0.		
Sample date:	19-OCT-16	Finding:	220.
Chemical:	SPECIFIC CONDUCTANCE	Report units:	US
Dlr:	0.		
Sample date:	13-OCT-16	Finding:	100.
Chemical:	TOTAL DISSOLVED SOLIDS	Report units:	MG/L
Dlr:	0.		
Sample date:	13-OCT-16	Finding:	7.5
Chemical:	PH, FIELD	Report units:	Not Reported
Dlr:	0.		

Sample date:	13-OCT-16	Finding:	200.
Chemical:	SPECIFIC CONDUCTANCE	Report units:	US
Dlr:	0.		
Sample date:	13-OCT-16	Finding:	24.
Chemical:	SOURCE TEMPERATURE C	Report units:	C
Dlr:	0.		
Sample date:	13-OCT-16	Finding:	7.48
Chemical:	PH, FIELD	Report units:	Not Reported
Dlr:	0.		
Sample date:	13-OCT-16	Finding:	23.5
Chemical:	SOURCE TEMPERATURE C	Report units:	C
Dlr:	0.		
Sample date:	13-OCT-16	Finding:	56.
Chemical:	CHLORIDE	Report units:	MG/L
Dlr:	0.		
Sample date:	05-OCT-16	Finding:	57.
Chemical:	CHLORIDE	Report units:	MG/L
Dlr:	0.		
Sample date:	05-OCT-16	Finding:	7.1
Chemical:	PH, FIELD	Report units:	Not Reported
Dlr:	0.		
Sample date:	05-OCT-16	Finding:	210.
Chemical:	SPECIFIC CONDUCTANCE	Report units:	US
Dlr:	0.		
Sample date:	05-OCT-16	Finding:	24.
Chemical:	SOURCE TEMPERATURE C	Report units:	C
Dlr:	0.		
Sample date:	05-OCT-16	Finding:	7.08
Chemical:	PH, FIELD	Report units:	Not Reported
Dlr:	0.		
Sample date:	05-OCT-16	Finding:	23.8
Chemical:	SOURCE TEMPERATURE C	Report units:	C
Dlr:	0.		
Sample date:	05-OCT-16	Finding:	98.
Chemical:	TOTAL DISSOLVED SOLIDS	Report units:	MG/L
Dlr:	0.		
Sample date:	28-SEP-16	Finding:	24.
Chemical:	SOURCE TEMPERATURE C	Report units:	C
Dlr:	0.		
Sample date:	28-SEP-16	Finding:	7.08
Chemical:	PH, FIELD	Report units:	Not Reported
Dlr:	0.		
Sample date:	21-SEP-16	Finding:	24.
Chemical:	SOURCE TEMPERATURE C	Report units:	C
Dlr:	0.		
Sample date:	21-SEP-16	Finding:	6.89
Chemical:	PH, FIELD	Report units:	Not Reported

Dlr:	0.		
Sample date:	14-SEP-16	Finding:	23.8
Chemical:	SOURCE TEMPERATURE C	Report units:	C
Dlr:	0.		
Sample date:	14-SEP-16	Finding:	6.95
Chemical:	PH, FIELD	Report units:	Not Reported
Dlr:	0.		
Sample date:	07-SEP-16	Finding:	23.8
Chemical:	SOURCE TEMPERATURE C	Report units:	C
Dlr:	0.		
Sample date:	07-SEP-16	Finding:	6.82
Chemical:	PH, FIELD	Report units:	Not Reported
Dlr:	0.		
Sample date:	24-AUG-16	Finding:	100.
Chemical:	TOTAL DISSOLVED SOLIDS	Report units:	MG/L
Dlr:	0.		
Sample date:	24-AUG-16	Finding:	50.
Chemical:	CHLORIDE	Report units:	MG/L
Dlr:	0.		
Sample date:	24-AUG-16	Finding:	6.9
Chemical:	PH, FIELD	Report units:	Not Reported
Dlr:	0.		
Sample date:	24-AUG-16	Finding:	180.
Chemical:	SPECIFIC CONDUCTANCE	Report units:	US
Dlr:	0.		
Sample date:	24-AUG-16	Finding:	24.
Chemical:	SOURCE TEMPERATURE C	Report units:	C
Dlr:	0.		
Sample date:	24-AUG-16	Finding:	23.9
Chemical:	SOURCE TEMPERATURE C	Report units:	C
Dlr:	0.		
Sample date:	24-AUG-16	Finding:	6.86
Chemical:	PH, FIELD	Report units:	Not Reported
Dlr:	0.		
Sample date:	17-AUG-16	Finding:	90.
Chemical:	TOTAL DISSOLVED SOLIDS	Report units:	MG/L
Dlr:	0.		
Sample date:	17-AUG-16	Finding:	48.
Chemical:	CHLORIDE	Report units:	MG/L
Dlr:	0.		
Sample date:	17-AUG-16	Finding:	6.7
Chemical:	PH, FIELD	Report units:	Not Reported
Dlr:	0.		
Sample date:	17-AUG-16	Finding:	6.73
Chemical:	PH, FIELD	Report units:	Not Reported
Dlr:	0.		

Sample date:	17-AUG-16	Finding:	24.
Chemical:	SOURCE TEMPERATURE C	Report units:	C
Dlr:	0.		
Sample date:	17-AUG-16	Finding:	180.
Chemical:	SPECIFIC CONDUCTANCE	Report units:	US
Dlr:	0.		
Sample date:	17-AUG-16	Finding:	23.8
Chemical:	SOURCE TEMPERATURE C	Report units:	C
Dlr:	0.		
Sample date:	10-AUG-16	Finding:	6.91
Chemical:	PH, FIELD	Report units:	Not Reported
Dlr:	0.		
Sample date:	10-AUG-16	Finding:	92.
Chemical:	TOTAL DISSOLVED SOLIDS	Report units:	MG/L
Dlr:	0.		
Sample date:	10-AUG-16	Finding:	48.
Chemical:	CHLORIDE	Report units:	MG/L
Dlr:	0.		
Sample date:	10-AUG-16	Finding:	6.9
Chemical:	PH, FIELD	Report units:	Not Reported
Dlr:	0.		
Sample date:	10-AUG-16	Finding:	180.
Chemical:	SPECIFIC CONDUCTANCE	Report units:	US
Dlr:	0.		
Sample date:	10-AUG-16	Finding:	24.
Chemical:	SOURCE TEMPERATURE C	Report units:	C
Dlr:	0.		
Sample date:	10-AUG-16	Finding:	23.5
Chemical:	SOURCE TEMPERATURE C	Report units:	C
Dlr:	0.		
Sample date:	06-AUG-16	Finding:	23.6
Chemical:	SOURCE TEMPERATURE C	Report units:	C
Dlr:	0.		
Sample date:	06-AUG-16	Finding:	6.77
Chemical:	PH, FIELD	Report units:	Not Reported
Dlr:	0.		
Sample date:	06-AUG-16	Finding:	100.
Chemical:	TOTAL DISSOLVED SOLIDS	Report units:	MG/L
Dlr:	0.		
Sample date:	06-AUG-16	Finding:	120.
Chemical:	CHLORIDE	Report units:	MG/L
Dlr:	0.		
Sample date:	06-AUG-16	Finding:	6.8
Chemical:	PH, FIELD	Report units:	Not Reported
Dlr:	0.		
Sample date:	06-AUG-16	Finding:	460.
Chemical:	SPECIFIC CONDUCTANCE	Report units:	US

Dlr:	0.		
Sample date:	06-AUG-16	Finding:	24.
Chemical:	SOURCE TEMPERATURE C	Report units:	C
Dlr:	0.		
Sample date:	27-JUL-16	Finding:	98.
Chemical:	TOTAL DISSOLVED SOLIDS	Report units:	MG/L
Dlr:	0.		
Sample date:	27-JUL-16	Finding:	24.
Chemical:	SOURCE TEMPERATURE C	Report units:	C
Dlr:	0.		
Sample date:	27-JUL-16	Finding:	170.
Chemical:	SPECIFIC CONDUCTANCE	Report units:	US
Dlr:	0.		
Sample date:	27-JUL-16	Finding:	6.7
Chemical:	PH, FIELD	Report units:	Not Reported
Dlr:	0.		
Sample date:	27-JUL-16	Finding:	46.
Chemical:	CHLORIDE	Report units:	MG/L
Dlr:	0.		
Sample date:	20-JUL-16	Finding:	86.
Chemical:	TOTAL DISSOLVED SOLIDS	Report units:	MG/L
Dlr:	0.		
Sample date:	20-JUL-16	Finding:	6.9
Chemical:	PH, FIELD	Report units:	Not Reported
Dlr:	0.		
Sample date:	20-JUL-16	Finding:	45.
Chemical:	CHLORIDE	Report units:	MG/L
Dlr:	0.		
Sample date:	20-JUL-16	Finding:	24.9
Chemical:	SOURCE TEMPERATURE C	Report units:	C
Dlr:	0.		
Sample date:	20-JUL-16	Finding:	6.86
Chemical:	PH, FIELD	Report units:	Not Reported
Dlr:	0.		
Sample date:	20-JUL-16	Finding:	25.
Chemical:	SOURCE TEMPERATURE C	Report units:	C
Dlr:	0.		
Sample date:	20-JUL-16	Finding:	170.
Chemical:	SPECIFIC CONDUCTANCE	Report units:	US
Dlr:	0.		
Sample date:	13-JUL-16	Finding:	90.
Chemical:	TOTAL DISSOLVED SOLIDS	Report units:	MG/L
Dlr:	0.		
Sample date:	13-JUL-16	Finding:	6.6
Chemical:	PH, FIELD	Report units:	Not Reported
Dlr:	0.		

Sample date:	13-JUL-16	Finding:	160.
Chemical:	SPECIFIC CONDUCTANCE	Report units:	US
Dlr:	0.		
Sample date:	13-JUL-16	Finding:	24.
Chemical:	SOURCE TEMPERATURE C	Report units:	C
Dlr:	0.		
Sample date:	13-JUL-16	Finding:	6.65
Chemical:	PH, FIELD	Report units:	Not Reported
Dlr:	0.		
Sample date:	13-JUL-16	Finding:	23.9
Chemical:	SOURCE TEMPERATURE C	Report units:	C
Dlr:	0.		
Sample date:	13-JUL-16	Finding:	43.
Chemical:	CHLORIDE	Report units:	MG/L
Dlr:	0.		
Sample date:	07-JUL-16	Finding:	44.
Chemical:	CHLORIDE	Report units:	MG/L
Dlr:	0.		
Sample date:	07-JUL-16	Finding:	6.6
Chemical:	PH, FIELD	Report units:	Not Reported
Dlr:	0.		
Sample date:	07-JUL-16	Finding:	160.
Chemical:	SPECIFIC CONDUCTANCE	Report units:	US
Dlr:	0.		
Sample date:	07-JUL-16	Finding:	24.
Chemical:	SOURCE TEMPERATURE C	Report units:	C
Dlr:	0.		
Sample date:	07-JUL-16	Finding:	6.56
Chemical:	PH, FIELD	Report units:	Not Reported
Dlr:	0.		
Sample date:	07-JUL-16	Finding:	23.8
Chemical:	SOURCE TEMPERATURE C	Report units:	C
Dlr:	0.		
Sample date:	07-JUL-16	Finding:	72.
Chemical:	TOTAL DISSOLVED SOLIDS	Report units:	MG/L
Dlr:	0.		
Sample date:	29-JUN-16	Finding:	23.9
Chemical:	SOURCE TEMPERATURE C	Report units:	C
Dlr:	0.		
Sample date:	29-JUN-16	Finding:	6.87
Chemical:	PH, FIELD	Report units:	Not Reported
Dlr:	0.		
Sample date:	22-JUN-16	Finding:	6.88
Chemical:	PH, FIELD	Report units:	Not Reported
Dlr:	0.		
Sample date:	22-JUN-16	Finding:	23.8
Chemical:	SOURCE TEMPERATURE C	Report units:	C

Dlr:	0.		
Sample date:	16-JUN-16	Finding:	23.7
Chemical:	SOURCE TEMPERATURE C	Report units:	C
Dlr:	0.		
Sample date:	16-JUN-16	Finding:	7.29
Chemical:	PH, FIELD	Report units:	Not Reported
Dlr:	0.		
Sample date:	09-JUN-16	Finding:	23.7
Chemical:	SOURCE TEMPERATURE C	Report units:	C
Dlr:	0.		
Sample date:	09-JUN-16	Finding:	7.32
Chemical:	PH, FIELD	Report units:	Not Reported
Dlr:	0.		
Sample date:	01-JUN-16	Finding:	7.51
Chemical:	PH, FIELD	Report units:	Not Reported
Dlr:	0.		
Sample date:	01-JUN-16	Finding:	23.7
Chemical:	SOURCE TEMPERATURE C	Report units:	C
Dlr:	0.		
Sample date:	25-MAY-16	Finding:	24.
Chemical:	SOURCE TEMPERATURE C	Report units:	C
Dlr:	0.		
Sample date:	25-MAY-16	Finding:	160.
Chemical:	SPECIFIC CONDUCTANCE	Report units:	US
Dlr:	0.		
Sample date:	25-MAY-16	Finding:	7.2
Chemical:	PH, FIELD	Report units:	Not Reported
Dlr:	0.		
Sample date:	25-MAY-16	Finding:	44.
Chemical:	CHLORIDE	Report units:	MG/L
Dlr:	0.		
Sample date:	25-MAY-16	Finding:	92.
Chemical:	TOTAL DISSOLVED SOLIDS	Report units:	MG/L
Dlr:	0.		
Sample date:	18-MAY-16	Finding:	23.8
Chemical:	SOURCE TEMPERATURE C	Report units:	C
Dlr:	0.		
Sample date:	18-MAY-16	Finding:	7.72
Chemical:	PH, FIELD	Report units:	Not Reported
Dlr:	0.		
Sample date:	18-MAY-16	Finding:	24.
Chemical:	SOURCE TEMPERATURE C	Report units:	C
Dlr:	0.		
Sample date:	18-MAY-16	Finding:	160.
Chemical:	SPECIFIC CONDUCTANCE	Report units:	US
Dlr:	0.		

Sample date:	18-MAY-16	Finding:	7.7
Chemical:	PH, FIELD	Report units:	Not Reported
Dlr:	0.		
Sample date:	18-MAY-16	Finding:	43.
Chemical:	CHLORIDE	Report units:	MG/L
Dlr:	0.		
Sample date:	18-MAY-16	Finding:	80.
Chemical:	TOTAL DISSOLVED SOLIDS	Report units:	MG/L
Dlr:	0.		
Sample date:	11-MAY-16	Finding:	44.
Chemical:	CHLORIDE	Report units:	MG/L
Dlr:	0.		
Sample date:	11-MAY-16	Finding:	92.
Chemical:	TOTAL DISSOLVED SOLIDS	Report units:	MG/L
Dlr:	0.		
Sample date:	11-MAY-16	Finding:	7.6
Chemical:	PH, FIELD	Report units:	Not Reported
Dlr:	0.		
Sample date:	11-MAY-16	Finding:	160.
Chemical:	SPECIFIC CONDUCTANCE	Report units:	US
Dlr:	0.		
Sample date:	11-MAY-16	Finding:	23.
Chemical:	SOURCE TEMPERATURE C	Report units:	C
Dlr:	0.		
Sample date:	11-MAY-16	Finding:	7.57
Chemical:	PH, FIELD	Report units:	Not Reported
Dlr:	0.		
Sample date:	11-MAY-16	Finding:	23.4
Chemical:	SOURCE TEMPERATURE C	Report units:	C
Dlr:	0.		
Sample date:	04-MAY-16	Finding:	76.
Chemical:	TOTAL DISSOLVED SOLIDS	Report units:	MG/L
Dlr:	0.		
Sample date:	04-MAY-16	Finding:	43.
Chemical:	CHLORIDE	Report units:	MG/L
Dlr:	0.		
Sample date:	04-MAY-16	Finding:	7.8
Chemical:	PH, FIELD	Report units:	Not Reported
Dlr:	0.		
Sample date:	04-MAY-16	Finding:	160.
Chemical:	SPECIFIC CONDUCTANCE	Report units:	US
Dlr:	0.		
Sample date:	04-MAY-16	Finding:	24.
Chemical:	SOURCE TEMPERATURE C	Report units:	C
Dlr:	0.		
Sample date:	04-MAY-16	Finding:	7.81
Chemical:	PH, FIELD	Report units:	Not Reported

Dlr:	0.		
Sample date:	04-MAY-16	Finding:	23.6
Chemical:	SOURCE TEMPERATURE C	Report units:	C
Dlr:	0.		
Sample date:	27-APR-16	Finding:	82.
Chemical:	TOTAL DISSOLVED SOLIDS	Report units:	MG/L
Dlr:	0.		
Sample date:	27-APR-16	Finding:	24.
Chemical:	SOURCE TEMPERATURE C	Report units:	C
Dlr:	0.		
Sample date:	27-APR-16	Finding:	160.
Chemical:	SPECIFIC CONDUCTANCE	Report units:	US
Dlr:	0.		
Sample date:	27-APR-16	Finding:	7.3
Chemical:	PH, FIELD	Report units:	Not Reported
Dlr:	0.		
Sample date:	27-APR-16	Finding:	43.
Chemical:	CHLORIDE	Report units:	MG/L
Dlr:	0.		
Sample date:	20-APR-16	Finding:	98.
Chemical:	TOTAL DISSOLVED SOLIDS	Report units:	MG/L
Dlr:	0.		
Sample date:	20-APR-16	Finding:	7.4
Chemical:	PH, FIELD	Report units:	Not Reported
Dlr:	0.		
Sample date:	20-APR-16	Finding:	42.
Chemical:	CHLORIDE	Report units:	MG/L
Dlr:	0.		
Sample date:	20-APR-16	Finding:	23.8
Chemical:	SOURCE TEMPERATURE C	Report units:	C
Dlr:	0.		
Sample date:	20-APR-16	Finding:	7.41
Chemical:	PH, FIELD	Report units:	Not Reported
Dlr:	0.		
Sample date:	20-APR-16	Finding:	24.
Chemical:	SOURCE TEMPERATURE C	Report units:	C
Dlr:	0.		
Sample date:	20-APR-16	Finding:	160.
Chemical:	SPECIFIC CONDUCTANCE	Report units:	US
Dlr:	0.		
Sample date:	14-APR-16	Finding:	88.
Chemical:	TOTAL DISSOLVED SOLIDS	Report units:	MG/L
Dlr:	0.		
Sample date:	14-APR-16	Finding:	7.7
Chemical:	PH, FIELD	Report units:	Not Reported
Dlr:	0.		

Sample date:	14-APR-16	Finding:	150.
Chemical:	SPECIFIC CONDUCTANCE	Report units:	US
Dlr:	0.		
Sample date:	14-APR-16	Finding:	24.
Chemical:	SOURCE TEMPERATURE C	Report units:	C
Dlr:	0.		
Sample date:	14-APR-16	Finding:	7.74
Chemical:	PH, FIELD	Report units:	Not Reported
Dlr:	0.		
Sample date:	14-APR-16	Finding:	23.6
Chemical:	SOURCE TEMPERATURE C	Report units:	C
Dlr:	0.		
Sample date:	14-APR-16	Finding:	39.
Chemical:	CHLORIDE	Report units:	MG/L
Dlr:	0.		
Sample date:	06-APR-16	Finding:	40.
Chemical:	CHLORIDE	Report units:	MG/L
Dlr:	0.		
Sample date:	06-APR-16	Finding:	7.6
Chemical:	PH, FIELD	Report units:	Not Reported
Dlr:	0.		
Sample date:	06-APR-16	Finding:	140.
Chemical:	SPECIFIC CONDUCTANCE	Report units:	US
Dlr:	0.		
Sample date:	06-APR-16	Finding:	24.
Chemical:	SOURCE TEMPERATURE C	Report units:	C
Dlr:	0.		
Sample date:	06-APR-16	Finding:	7.59
Chemical:	PH, FIELD	Report units:	Not Reported
Dlr:	0.		
Sample date:	06-APR-16	Finding:	24.3
Chemical:	SOURCE TEMPERATURE C	Report units:	C
Dlr:	0.		
Sample date:	06-APR-16	Finding:	78.
Chemical:	TOTAL DISSOLVED SOLIDS	Report units:	MG/L
Dlr:	0.		
Sample date:	28-MAR-16	Finding:	80.
Chemical:	TOTAL DISSOLVED SOLIDS	Report units:	MG/L
Dlr:	0.		
Sample date:	28-MAR-16	Finding:	24.
Chemical:	SOURCE TEMPERATURE C	Report units:	C
Dlr:	0.		
Sample date:	28-MAR-16	Finding:	150.
Chemical:	SPECIFIC CONDUCTANCE	Report units:	US
Dlr:	0.		
Sample date:	28-MAR-16	Finding:	7.6
Chemical:	PH, FIELD	Report units:	Not Reported

Dlr:	0.		
Sample date:	28-MAR-16	Finding:	40.
Chemical:	CHLORIDE	Report units:	MG/L
Dlr:	0.		
Sample date:	23-MAR-16	Finding:	92.
Chemical:	TOTAL DISSOLVED SOLIDS	Report units:	MG/L
Dlr:	0.		
Sample date:	23-MAR-16	Finding:	7.4
Chemical:	PH, FIELD	Report units:	Not Reported
Dlr:	0.		
Sample date:	23-MAR-16	Finding:	41.
Chemical:	CHLORIDE	Report units:	MG/L
Dlr:	0.		
Sample date:	23-MAR-16	Finding:	23.6
Chemical:	SOURCE TEMPERATURE C	Report units:	C
Dlr:	0.		
Sample date:	23-MAR-16	Finding:	7.39
Chemical:	PH, FIELD	Report units:	Not Reported
Dlr:	0.		
Sample date:	23-MAR-16	Finding:	24.
Chemical:	SOURCE TEMPERATURE C	Report units:	C
Dlr:	0.		
Sample date:	23-MAR-16	Finding:	150.
Chemical:	SPECIFIC CONDUCTANCE	Report units:	US
Dlr:	0.		
Sample date:	16-MAR-16	Finding:	92.
Chemical:	TOTAL DISSOLVED SOLIDS	Report units:	MG/L
Dlr:	0.		
Sample date:	16-MAR-16	Finding:	7.4
Chemical:	PH, FIELD	Report units:	Not Reported
Dlr:	0.		
Sample date:	16-MAR-16	Finding:	150.
Chemical:	SPECIFIC CONDUCTANCE	Report units:	US
Dlr:	0.		
Sample date:	16-MAR-16	Finding:	24.
Chemical:	SOURCE TEMPERATURE C	Report units:	C
Dlr:	0.		
Sample date:	16-MAR-16	Finding:	7.36
Chemical:	PH, FIELD	Report units:	Not Reported
Dlr:	0.		
Sample date:	16-MAR-16	Finding:	23.6
Chemical:	SOURCE TEMPERATURE C	Report units:	C
Dlr:	0.		
Sample date:	16-MAR-16	Finding:	41.
Chemical:	CHLORIDE	Report units:	MG/L
Dlr:	0.		

Sample date:	02-MAR-16	Finding:	40.
Chemical:	CHLORIDE	Report units:	MG/L
Dlr:	0.		
Sample date:	02-MAR-16	Finding:	7.4
Chemical:	PH, FIELD	Report units:	Not Reported
Dlr:	0.		
Sample date:	02-MAR-16	Finding:	150.
Chemical:	SPECIFIC CONDUCTANCE	Report units:	US
Dlr:	0.		
Sample date:	02-MAR-16	Finding:	24.
Chemical:	SOURCE TEMPERATURE C	Report units:	C
Dlr:	0.		
Sample date:	02-MAR-16	Finding:	7.36
Chemical:	PH, FIELD	Report units:	Not Reported
Dlr:	0.		
Sample date:	02-MAR-16	Finding:	23.6
Chemical:	SOURCE TEMPERATURE C	Report units:	C
Dlr:	0.		
Sample date:	02-MAR-16	Finding:	98.
Chemical:	TOTAL DISSOLVED SOLIDS	Report units:	MG/L
Dlr:	0.		
Sample date:	24-FEB-16	Finding:	23.7
Chemical:	SOURCE TEMPERATURE C	Report units:	C
Dlr:	0.		
Sample date:	24-FEB-16	Finding:	7.3
Chemical:	PH, FIELD	Report units:	Not Reported
Dlr:	0.		
Sample date:	17-FEB-16	Finding:	150.
Chemical:	SPECIFIC CONDUCTANCE	Report units:	US
Dlr:	0.		
Sample date:	17-FEB-16	Finding:	70.
Chemical:	TOTAL DISSOLVED SOLIDS	Report units:	MG/L
Dlr:	0.		
Sample date:	17-FEB-16	Finding:	41.
Chemical:	CHLORIDE	Report units:	MG/L
Dlr:	0.		
Sample date:	17-FEB-16	Finding:	7.32
Chemical:	PH, FIELD	Report units:	Not Reported
Dlr:	0.		
Sample date:	17-FEB-16	Finding:	24.
Chemical:	SOURCE TEMPERATURE C	Report units:	C
Dlr:	0.		
Sample date:	17-FEB-16	Finding:	23.6
Chemical:	SOURCE TEMPERATURE C	Report units:	C
Dlr:	0.		
Sample date:	17-FEB-16	Finding:	7.3
Chemical:	PH, FIELD	Report units:	Not Reported

Dlr:	0.		
Sample date:	10-FEB-16	Finding:	88.
Chemical:	TOTAL DISSOLVED SOLIDS	Report units:	MG/L
Dlr:	0.		
Sample date:	10-FEB-16	Finding:	41.
Chemical:	CHLORIDE	Report units:	MG/L
Dlr:	0.		
Sample date:	10-FEB-16	Finding:	150.
Chemical:	SPECIFIC CONDUCTANCE	Report units:	US
Dlr:	0.		
Sample date:	10-FEB-16	Finding:	22.
Chemical:	SOURCE TEMPERATURE C	Report units:	C
Dlr:	0.		
Sample date:	10-FEB-16	Finding:	7.5
Chemical:	PH, FIELD	Report units:	Not Reported
Dlr:	0.		
Sample date:	10-FEB-16	Finding:	22.4
Chemical:	SOURCE TEMPERATURE C	Report units:	C
Dlr:	0.		
Sample date:	10-FEB-16	Finding:	7.5
Chemical:	PH, FIELD	Report units:	Not Reported
Dlr:	0.		
Sample date:	03-FEB-16	Finding:	44.
Chemical:	CHLORIDE	Report units:	MG/L
Dlr:	0.		
Sample date:	03-FEB-16	Finding:	7.6
Chemical:	PH, FIELD	Report units:	Not Reported
Dlr:	0.		
Sample date:	03-FEB-16	Finding:	160.
Chemical:	SPECIFIC CONDUCTANCE	Report units:	US
Dlr:	0.		
Sample date:	03-FEB-16	Finding:	22.
Chemical:	SOURCE TEMPERATURE C	Report units:	C
Dlr:	0.		
Sample date:	03-FEB-16	Finding:	7.6
Chemical:	PH, FIELD	Report units:	Not Reported
Dlr:	0.		
Sample date:	03-FEB-16	Finding:	22.3
Chemical:	SOURCE TEMPERATURE C	Report units:	C
Dlr:	0.		
Sample date:	03-FEB-16	Finding:	82.
Chemical:	TOTAL DISSOLVED SOLIDS	Report units:	MG/L
Dlr:	0.		
Sample date:	27-JAN-16	Finding:	42.
Chemical:	CHLORIDE	Report units:	MG/L
Dlr:	0.		

Sample date:	27-JAN-16	Finding:	7.7
Chemical:	PH, FIELD	Report units:	Not Reported
Dlr:	0.		
Sample date:	27-JAN-16	Finding:	160.
Chemical:	SPECIFIC CONDUCTANCE	Report units:	US
Dlr:	0.		
Sample date:	27-JAN-16	Finding:	22.
Chemical:	SOURCE TEMPERATURE C	Report units:	C
Dlr:	0.		
Sample date:	27-JAN-16	Finding:	76.
Chemical:	TOTAL DISSOLVED SOLIDS	Report units:	MG/L
Dlr:	0.		
Sample date:	20-JAN-16	Finding:	23.
Chemical:	SOURCE TEMPERATURE C	Report units:	C
Dlr:	0.		
Sample date:	20-JAN-16	Finding:	82.
Chemical:	TOTAL DISSOLVED SOLIDS	Report units:	MG/L
Dlr:	0.		
Sample date:	20-JAN-16	Finding:	42.
Chemical:	CHLORIDE	Report units:	MG/L
Dlr:	0.		
Sample date:	20-JAN-16	Finding:	7.7
Chemical:	PH, FIELD	Report units:	Not Reported
Dlr:	0.		
Sample date:	20-JAN-16	Finding:	160.
Chemical:	SPECIFIC CONDUCTANCE	Report units:	US
Dlr:	0.		
Sample date:	20-JAN-16	Finding:	7.67
Chemical:	PH, FIELD	Report units:	Not Reported
Dlr:	0.		
Sample date:	20-JAN-16	Finding:	23.2
Chemical:	SOURCE TEMPERATURE C	Report units:	C
Dlr:	0.		
Sample date:	13-JAN-16	Finding:	21.
Chemical:	SOURCE TEMPERATURE C	Report units:	C
Dlr:	0.		
Sample date:	13-JAN-16	Finding:	160.
Chemical:	SPECIFIC CONDUCTANCE	Report units:	US
Dlr:	0.		
Sample date:	13-JAN-16	Finding:	7.4
Chemical:	PH, FIELD	Report units:	Not Reported
Dlr:	0.		
Sample date:	13-JAN-16	Finding:	21.3
Chemical:	SOURCE TEMPERATURE C	Report units:	C
Dlr:	0.		
Sample date:	13-JAN-16	Finding:	7.42
Chemical:	PH, FIELD	Report units:	Not Reported

Dlr:	0.		
Sample date:	13-JAN-16	Finding:	96.
Chemical:	TOTAL DISSOLVED SOLIDS	Report units:	MG/L
Dlr:	0.		
Sample date:	13-JAN-16	Finding:	45.
Chemical:	CHLORIDE	Report units:	MG/L
Dlr:	0.		
Sample date:	23-DEC-15	Finding:	8.1
Chemical:	PH, FIELD	Report units:	Not Reported
Dlr:	0.		
Sample date:	23-DEC-15	Finding:	96.
Chemical:	TOTAL DISSOLVED SOLIDS	Report units:	MG/L
Dlr:	0.		
Sample date:	23-DEC-15	Finding:	23.
Chemical:	SOURCE TEMPERATURE C	Report units:	C
Dlr:	0.		
Sample date:	23-DEC-15	Finding:	86.
Chemical:	TOTAL DISSOLVED SOLIDS	Report units:	MG/L
Dlr:	0.		
Sample date:	23-DEC-15	Finding:	150.
Chemical:	SPECIFIC CONDUCTANCE	Report units:	US
Dlr:	0.		
Sample date:	23-DEC-15	Finding:	7.6
Chemical:	PH, FIELD	Report units:	Not Reported
Dlr:	0.		
Sample date:	23-DEC-15	Finding:	24.
Chemical:	SOURCE TEMPERATURE C	Report units:	C
Dlr:	0.		
Sample date:	23-DEC-15	Finding:	40.
Chemical:	CHLORIDE	Report units:	MG/L
Dlr:	0.		
Sample date:	16-DEC-15	Finding:	78.
Chemical:	TOTAL DISSOLVED SOLIDS	Report units:	MG/L
Dlr:	0.		
Sample date:	16-DEC-15	Finding:	42.
Chemical:	CHLORIDE	Report units:	MG/L
Dlr:	0.		
Sample date:	16-DEC-15	Finding:	7.6
Chemical:	PH, FIELD	Report units:	Not Reported
Dlr:	0.		
Sample date:	16-DEC-15	Finding:	23.
Chemical:	SOURCE TEMPERATURE C	Report units:	C
Dlr:	0.		
Sample date:	16-DEC-15	Finding:	7.63
Chemical:	PH, FIELD	Report units:	Not Reported
Dlr:	0.		

Sample date:	16-DEC-15	Finding:	22.9
Chemical:	SOURCE TEMPERATURE C	Report units:	C
Dlr:	0.		
Sample date:	16-DEC-15	Finding:	150.
Chemical:	SPECIFIC CONDUCTANCE	Report units:	US
Dlr:	0.		
Sample date:	09-DEC-15	Finding:	42.
Chemical:	CHLORIDE	Report units:	MG/L
Dlr:	0.		
Sample date:	09-DEC-15	Finding:	7.6
Chemical:	PH, FIELD	Report units:	Not Reported
Dlr:	0.		
Sample date:	09-DEC-15	Finding:	150.
Chemical:	SPECIFIC CONDUCTANCE	Report units:	US
Dlr:	0.		
Sample date:	09-DEC-15	Finding:	23.
Chemical:	SOURCE TEMPERATURE C	Report units:	C
Dlr:	0.		
Sample date:	09-DEC-15	Finding:	7.56
Chemical:	PH, FIELD	Report units:	Not Reported
Dlr:	0.		
Sample date:	09-DEC-15	Finding:	23.3
Chemical:	SOURCE TEMPERATURE C	Report units:	C
Dlr:	0.		
Sample date:	09-DEC-15	Finding:	78.
Chemical:	TOTAL DISSOLVED SOLIDS	Report units:	MG/L
Dlr:	0.		
Sample date:	02-DEC-15	Finding:	7.6
Chemical:	PH, FIELD	Report units:	Not Reported
Dlr:	0.		
Sample date:	02-DEC-15	Finding:	42.
Chemical:	CHLORIDE	Report units:	MG/L
Dlr:	0.		
Sample date:	02-DEC-15	Finding:	94.
Chemical:	TOTAL DISSOLVED SOLIDS	Report units:	MG/L
Dlr:	0.		
Sample date:	02-DEC-15	Finding:	22.9
Chemical:	SOURCE TEMPERATURE C	Report units:	C
Dlr:	0.		
Sample date:	02-DEC-15	Finding:	7.55
Chemical:	PH, FIELD	Report units:	Not Reported
Dlr:	0.		
Sample date:	02-DEC-15	Finding:	23.
Chemical:	SOURCE TEMPERATURE C	Report units:	C
Dlr:	0.		
Sample date:	02-DEC-15	Finding:	150.
Chemical:	SPECIFIC CONDUCTANCE	Report units:	US

Dlr:	0.		
Sample date:	24-NOV-15	Finding:	74.
Chemical:	TOTAL DISSOLVED SOLIDS	Report units:	MG/L
Dlr:	0.		
Sample date:	24-NOV-15	Finding:	7.7
Chemical:	PH, FIELD	Report units:	Not Reported
Dlr:	0.		
Sample date:	24-NOV-15	Finding:	140.
Chemical:	SPECIFIC CONDUCTANCE	Report units:	US
Dlr:	0.		
Sample date:	24-NOV-15	Finding:	24.
Chemical:	SOURCE TEMPERATURE C	Report units:	C
Dlr:	0.		
Sample date:	24-NOV-15	Finding:	40.
Chemical:	CHLORIDE	Report units:	MG/L
Dlr:	0.		
Sample date:	18-NOV-15	Finding:	24.
Chemical:	SOURCE TEMPERATURE C	Report units:	C
Dlr:	0.		
Sample date:	18-NOV-15	Finding:	150.
Chemical:	SPECIFIC CONDUCTANCE	Report units:	US
Dlr:	0.		
Sample date:	18-NOV-15	Finding:	7.8
Chemical:	PH, FIELD	Report units:	Not Reported
Dlr:	0.		
Sample date:	18-NOV-15	Finding:	40.
Chemical:	CHLORIDE	Report units:	MG/L
Dlr:	0.		
Sample date:	18-NOV-15	Finding:	84.
Chemical:	TOTAL DISSOLVED SOLIDS	Report units:	MG/L
Dlr:	0.		
Sample date:	12-NOV-15	Finding:	22.8
Chemical:	SOURCE TEMPERATURE C	Report units:	C
Dlr:	0.		
Sample date:	12-NOV-15	Finding:	23.
Chemical:	SOURCE TEMPERATURE C	Report units:	C
Dlr:	0.		
Sample date:	12-NOV-15	Finding:	150.
Chemical:	SPECIFIC CONDUCTANCE	Report units:	US
Dlr:	0.		
Sample date:	12-NOV-15	Finding:	7.5
Chemical:	PH, FIELD	Report units:	Not Reported
Dlr:	0.		
Sample date:	12-NOV-15	Finding:	40.
Chemical:	CHLORIDE	Report units:	MG/L
Dlr:	0.		

Sample date:	12-NOV-15	Finding:	80.
Chemical:	TOTAL DISSOLVED SOLIDS	Report units:	MG/L
Dlr:	0.		
Sample date:	12-NOV-15	Finding:	7.52
Chemical:	PH, FIELD	Report units:	Not Reported
Dlr:	0.		
Sample date:	04-NOV-15	Finding:	39.
Chemical:	CHLORIDE	Report units:	MG/L
Dlr:	0.		
Sample date:	04-NOV-15	Finding:	7.8
Chemical:	PH, FIELD	Report units:	Not Reported
Dlr:	0.		
Sample date:	04-NOV-15	Finding:	140.
Chemical:	SPECIFIC CONDUCTANCE	Report units:	US
Dlr:	0.		
Sample date:	04-NOV-15	Finding:	24.
Chemical:	SOURCE TEMPERATURE C	Report units:	C
Dlr:	0.		
Sample date:	04-NOV-15	Finding:	7.76
Chemical:	PH, FIELD	Report units:	Not Reported
Dlr:	0.		
Sample date:	04-NOV-15	Finding:	70.
Chemical:	TOTAL DISSOLVED SOLIDS	Report units:	MG/L
Dlr:	0.		
Sample date:	04-NOV-15	Finding:	23.5
Chemical:	SOURCE TEMPERATURE C	Report units:	C
Dlr:	0.		
Sample date:	28-OCT-15	Finding:	24.
Chemical:	SOURCE TEMPERATURE C	Report units:	C
Dlr:	0.		
Sample date:	28-OCT-15	Finding:	150.
Chemical:	SPECIFIC CONDUCTANCE	Report units:	US
Dlr:	0.		
Sample date:	28-OCT-15	Finding:	8.
Chemical:	PH, FIELD	Report units:	Not Reported
Dlr:	0.		
Sample date:	28-OCT-15	Finding:	41.
Chemical:	CHLORIDE	Report units:	MG/L
Dlr:	0.		
Sample date:	28-OCT-15	Finding:	74.
Chemical:	TOTAL DISSOLVED SOLIDS	Report units:	MG/L
Dlr:	0.		
Sample date:	21-OCT-15	Finding:	70.
Chemical:	TOTAL DISSOLVED SOLIDS	Report units:	MG/L
Dlr:	0.		
Sample date:	21-OCT-15	Finding:	7.6
Chemical:	PH, FIELD	Report units:	Not Reported

Dlr:	0.		
Sample date:	21-OCT-15	Finding:	140.
Chemical:	SPECIFIC CONDUCTANCE	Report units:	US
Dlr:	0.		
Sample date:	21-OCT-15	Finding:	25.
Chemical:	SOURCE TEMPERATURE C	Report units:	C
Dlr:	0.		
Sample date:	21-OCT-15	Finding:	7.6
Chemical:	PH, FIELD	Report units:	Not Reported
Dlr:	0.		
Sample date:	21-OCT-15	Finding:	24.7
Chemical:	SOURCE TEMPERATURE C	Report units:	C
Dlr:	0.		
Sample date:	21-OCT-15	Finding:	39.
Chemical:	CHLORIDE	Report units:	MG/L
Dlr:	0.		
Sample date:	07-OCT-15	Finding:	24.
Chemical:	SOURCE TEMPERATURE C	Report units:	C
Dlr:	0.		
Sample date:	07-OCT-15	Finding:	140.
Chemical:	SPECIFIC CONDUCTANCE	Report units:	US
Dlr:	0.		
Sample date:	07-OCT-15	Finding:	7.7
Chemical:	PH, FIELD	Report units:	Not Reported
Dlr:	0.		
Sample date:	07-OCT-15	Finding:	40.
Chemical:	CHLORIDE	Report units:	MG/L
Dlr:	0.		
Sample date:	07-OCT-15	Finding:	7.67
Chemical:	PH, FIELD	Report units:	Not Reported
Dlr:	0.		
Sample date:	07-OCT-15	Finding:	62.
Chemical:	TOTAL DISSOLVED SOLIDS	Report units:	MG/L
Dlr:	0.		
Sample date:	07-OCT-15	Finding:	24.2
Chemical:	SOURCE TEMPERATURE C	Report units:	C
Dlr:	0.		
Sample date:	30-SEP-15	Finding:	40.
Chemical:	CHLORIDE	Report units:	MG/L
Dlr:	0.		
Sample date:	30-SEP-15	Finding:	7.5
Chemical:	PH, FIELD	Report units:	Not Reported
Dlr:	0.		
Sample date:	30-SEP-15	Finding:	150.
Chemical:	SPECIFIC CONDUCTANCE	Report units:	US
Dlr:	0.		

Sample date:	30-SEP-15	Finding:	25.
Chemical:	SOURCE TEMPERATURE C	Report units:	C
Dlr:	0.		
Sample date:	30-SEP-15	Finding:	72.
Chemical:	TOTAL DISSOLVED SOLIDS	Report units:	MG/L
Dlr:	0.		
Sample date:	23-SEP-15	Finding:	24.
Chemical:	SOURCE TEMPERATURE C	Report units:	C
Dlr:	0.		
Sample date:	23-SEP-15	Finding:	140.
Chemical:	SPECIFIC CONDUCTANCE	Report units:	US
Dlr:	0.		
Sample date:	23-SEP-15	Finding:	7.6
Chemical:	PH, FIELD	Report units:	Not Reported
Dlr:	0.		
Sample date:	23-SEP-15	Finding:	40.
Chemical:	CHLORIDE	Report units:	MG/L
Dlr:	0.		
Sample date:	23-SEP-15	Finding:	88.
Chemical:	TOTAL DISSOLVED SOLIDS	Report units:	MG/L
Dlr:	0.		
Sample date:	16-SEP-15	Finding:	40.
Chemical:	CHLORIDE	Report units:	MG/L
Dlr:	0.		
Sample date:	16-SEP-15	Finding:	7.5
Chemical:	PH, FIELD	Report units:	Not Reported
Dlr:	0.		
Sample date:	16-SEP-15	Finding:	140.
Chemical:	SPECIFIC CONDUCTANCE	Report units:	US
Dlr:	0.		
Sample date:	16-SEP-15	Finding:	24.
Chemical:	SOURCE TEMPERATURE C	Report units:	C
Dlr:	0.		
Sample date:	16-SEP-15	Finding:	7.46
Chemical:	PH, FIELD	Report units:	Not Reported
Dlr:	0.		
Sample date:	16-SEP-15	Finding:	23.6
Chemical:	SOURCE TEMPERATURE C	Report units:	C
Dlr:	0.		
Sample date:	16-SEP-15	Finding:	76.
Chemical:	TOTAL DISSOLVED SOLIDS	Report units:	MG/L
Dlr:	0.		
Sample date:	09-SEP-15	Finding:	24.9
Chemical:	SOURCE TEMPERATURE C	Report units:	C
Dlr:	0.		
Sample date:	09-SEP-15	Finding:	9.33
Chemical:	PH, FIELD	Report units:	Not Reported

Dlr:	0.		
Sample date:	09-SEP-15	Finding:	25.
Chemical:	SOURCE TEMPERATURE C	Report units:	C
Dlr:	0.		
Sample date:	09-SEP-15	Finding:	140.
Chemical:	SPECIFIC CONDUCTANCE	Report units:	US
Dlr:	0.		
Sample date:	09-SEP-15	Finding:	9.3
Chemical:	PH, FIELD	Report units:	Not Reported
Dlr:	0.		
Sample date:	09-SEP-15	Finding:	40.
Chemical:	CHLORIDE	Report units:	MG/L
Dlr:	0.		
Sample date:	09-SEP-15	Finding:	86.
Chemical:	TOTAL DISSOLVED SOLIDS	Report units:	MG/L
Dlr:	0.		
Sample date:	02-SEP-15	Finding:	80.
Chemical:	TOTAL DISSOLVED SOLIDS	Report units:	MG/L
Dlr:	0.		
Sample date:	02-SEP-15	Finding:	24.
Chemical:	SOURCE TEMPERATURE C	Report units:	C
Dlr:	0.		
Sample date:	02-SEP-15	Finding:	150.
Chemical:	SPECIFIC CONDUCTANCE	Report units:	US
Dlr:	0.		
Sample date:	02-SEP-15	Finding:	7.3
Chemical:	PH, FIELD	Report units:	Not Reported
Dlr:	0.		
Sample date:	02-SEP-15	Finding:	7.27
Chemical:	PH, FIELD	Report units:	Not Reported
Dlr:	0.		
Sample date:	02-SEP-15	Finding:	24.1
Chemical:	SOURCE TEMPERATURE C	Report units:	C
Dlr:	0.		
Sample date:	02-SEP-15	Finding:	40.
Chemical:	CHLORIDE	Report units:	MG/L
Dlr:	0.		
Sample date:	26-AUG-15	Finding:	140.
Chemical:	SPECIFIC CONDUCTANCE	Report units:	US
Dlr:	0.		
Sample date:	26-AUG-15	Finding:	7.2
Chemical:	PH, FIELD	Report units:	Not Reported
Dlr:	0.		
Sample date:	26-AUG-15	Finding:	40.
Chemical:	CHLORIDE	Report units:	MG/L
Dlr:	0.		

Sample date:	26-AUG-15	Finding:	72.
Chemical:	TOTAL DISSOLVED SOLIDS	Report units:	MG/L
Dlr:	0.		
Sample date:	26-AUG-15	Finding:	25.
Chemical:	SOURCE TEMPERATURE C	Report units:	C
Dlr:	0.		
Sample date:	19-AUG-15	Finding:	24.
Chemical:	SOURCE TEMPERATURE C	Report units:	C
Dlr:	0.		
Sample date:	19-AUG-15	Finding:	140.
Chemical:	SPECIFIC CONDUCTANCE	Report units:	US
Dlr:	0.		
Sample date:	19-AUG-15	Finding:	7.3
Chemical:	PH, FIELD	Report units:	Not Reported
Dlr:	0.		
Sample date:	19-AUG-15	Finding:	39.
Chemical:	CHLORIDE	Report units:	MG/L
Dlr:	0.		
Sample date:	19-AUG-15	Finding:	76.
Chemical:	TOTAL DISSOLVED SOLIDS	Report units:	MG/L
Dlr:	0.		
Sample date:	12-AUG-15	Finding:	25.
Chemical:	SOURCE TEMPERATURE C	Report units:	C
Dlr:	0.		
Sample date:	12-AUG-15	Finding:	140.
Chemical:	SPECIFIC CONDUCTANCE	Report units:	US
Dlr:	0.		
Sample date:	12-AUG-15	Finding:	7.2
Chemical:	PH, FIELD	Report units:	Not Reported
Dlr:	0.		
Sample date:	12-AUG-15	Finding:	40.
Chemical:	CHLORIDE	Report units:	MG/L
Dlr:	0.		
Sample date:	12-AUG-15	Finding:	78.
Chemical:	TOTAL DISSOLVED SOLIDS	Report units:	MG/L
Dlr:	0.		
Sample date:	05-AUG-15	Finding:	25.
Chemical:	SOURCE TEMPERATURE C	Report units:	C
Dlr:	0.		
Sample date:	05-AUG-15	Finding:	80.
Chemical:	TOTAL DISSOLVED SOLIDS	Report units:	MG/L
Dlr:	0.		
Sample date:	05-AUG-15	Finding:	38.
Chemical:	CHLORIDE	Report units:	MG/L
Dlr:	0.		
Sample date:	05-AUG-15	Finding:	6.9
Chemical:	PH, FIELD	Report units:	Not Reported

Dlr:	0.		
Sample date:	05-AUG-15	Finding:	140.
Chemical:	SPECIFIC CONDUCTANCE	Report units:	US
Dlr:	0.		
Sample date:	05-AUG-15	Finding:	6.95
Chemical:	PH, FIELD	Report units:	Not Reported
Dlr:	0.		
Sample date:	05-AUG-15	Finding:	24.9
Chemical:	SOURCE TEMPERATURE C	Report units:	C
Dlr:	0.		
Sample date:	29-JUL-15	Finding:	7.2
Chemical:	PH, FIELD	Report units:	Not Reported
Dlr:	0.		
Sample date:	29-JUL-15	Finding:	64.
Chemical:	TOTAL DISSOLVED SOLIDS	Report units:	MG/L
Dlr:	0.		
Sample date:	29-JUL-15	Finding:	140.
Chemical:	SPECIFIC CONDUCTANCE	Report units:	US
Dlr:	0.		
Sample date:	29-JUL-15	Finding:	25.
Chemical:	SOURCE TEMPERATURE C	Report units:	C
Dlr:	0.		
Sample date:	29-JUL-15	Finding:	39.
Chemical:	CHLORIDE	Report units:	MG/L
Dlr:	0.		
Sample date:	22-JUL-15	Finding:	24.
Chemical:	SOURCE TEMPERATURE C	Report units:	C
Dlr:	0.		
Sample date:	22-JUL-15	Finding:	140.
Chemical:	SPECIFIC CONDUCTANCE	Report units:	US
Dlr:	0.		
Sample date:	22-JUL-15	Finding:	7.2
Chemical:	PH, FIELD	Report units:	Not Reported
Dlr:	0.		
Sample date:	22-JUL-15	Finding:	34.
Chemical:	CHLORIDE	Report units:	MG/L
Dlr:	0.		
Sample date:	22-JUL-15	Finding:	90.
Chemical:	TOTAL DISSOLVED SOLIDS	Report units:	MG/L
Dlr:	0.		
Sample date:	15-JUL-15	Finding:	24.
Chemical:	SOURCE TEMPERATURE C	Report units:	C
Dlr:	0.		
Sample date:	15-JUL-15	Finding:	140.
Chemical:	SPECIFIC CONDUCTANCE	Report units:	US
Dlr:	0.		

Sample date:	15-JUL-15	Finding:	37.
Chemical:	CHLORIDE	Report units:	MG/L
Dlr:	0.		
Sample date:	15-JUL-15	Finding:	68.
Chemical:	TOTAL DISSOLVED SOLIDS	Report units:	MG/L
Dlr:	0.		
Sample date:	15-JUL-15	Finding:	7.3
Chemical:	PH, FIELD	Report units:	Not Reported
Dlr:	0.		
Sample date:	08-JUL-15	Finding:	36.
Chemical:	CHLORIDE	Report units:	MG/L
Dlr:	0.		
Sample date:	08-JUL-15	Finding:	23.
Chemical:	SOURCE TEMPERATURE C	Report units:	C
Dlr:	0.		
Sample date:	08-JUL-15	Finding:	130.
Chemical:	SPECIFIC CONDUCTANCE	Report units:	US
Dlr:	0.		
Sample date:	08-JUL-15	Finding:	7.3
Chemical:	PH, FIELD	Report units:	Not Reported
Dlr:	0.		
Sample date:	08-JUL-15	Finding:	74.
Chemical:	TOTAL DISSOLVED SOLIDS	Report units:	MG/L
Dlr:	0.		
Sample date:	02-JUL-15	Finding:	36.
Chemical:	CHLORIDE	Report units:	MG/L
Dlr:	0.		
Sample date:	02-JUL-15	Finding:	70.
Chemical:	TOTAL DISSOLVED SOLIDS	Report units:	MG/L
Dlr:	0.		
Sample date:	02-JUL-15	Finding:	130.
Chemical:	SPECIFIC CONDUCTANCE	Report units:	US
Dlr:	0.		
Sample date:	24-JUN-15	Finding:	130.
Chemical:	SPECIFIC CONDUCTANCE	Report units:	US
Dlr:	0.		
Sample date:	24-JUN-15	Finding:	6.9
Chemical:	PH, FIELD	Report units:	Not Reported
Dlr:	0.		
Sample date:	24-JUN-15	Finding:	36.
Chemical:	CHLORIDE	Report units:	MG/L
Dlr:	0.		
Sample date:	24-JUN-15	Finding:	76.
Chemical:	TOTAL DISSOLVED SOLIDS	Report units:	MG/L
Dlr:	0.		
Sample date:	24-JUN-15	Finding:	24.
Chemical:	SOURCE TEMPERATURE C	Report units:	C

Dlr:	0.		
Sample date:	16-JUN-15	Finding:	35.
Chemical:	CHLORIDE	Report units:	MG/L
Dlr:	0.		
Sample date:	16-JUN-15	Finding:	130.
Chemical:	SPECIFIC CONDUCTANCE	Report units:	US
Dlr:	0.		
Sample date:	16-JUN-15	Finding:	74.
Chemical:	TOTAL DISSOLVED SOLIDS	Report units:	MG/L
Dlr:	0.		
Sample date:	10-JUN-15	Finding:	130.
Chemical:	SPECIFIC CONDUCTANCE	Report units:	US
Dlr:	0.		
Sample date:	10-JUN-15	Finding:	23.
Chemical:	SOURCE TEMPERATURE C	Report units:	C
Dlr:	0.		
Sample date:	10-JUN-15	Finding:	23.4
Chemical:	SOURCE TEMPERATURE C	Report units:	C
Dlr:	0.		
Sample date:	10-JUN-15	Finding:	6.8
Chemical:	PH, FIELD	Report units:	Not Reported
Dlr:	0.		
Sample date:	10-JUN-15	Finding:	36.
Chemical:	CHLORIDE	Report units:	MG/L
Dlr:	0.		
Sample date:	10-JUN-15	Finding:	62.
Chemical:	TOTAL DISSOLVED SOLIDS	Report units:	MG/L
Dlr:	0.		
Sample date:	10-JUN-15	Finding:	6.75
Chemical:	PH, FIELD	Report units:	Not Reported
Dlr:	0.		
Sample date:	03-JUN-15	Finding:	35.
Chemical:	CHLORIDE	Report units:	MG/L
Dlr:	0.		
Sample date:	03-JUN-15	Finding:	130.
Chemical:	SPECIFIC CONDUCTANCE	Report units:	US
Dlr:	0.		
Sample date:	03-JUN-15	Finding:	6.9
Chemical:	PH, FIELD	Report units:	Not Reported
Dlr:	0.		
Sample date:	03-JUN-15	Finding:	23.2
Chemical:	SOURCE TEMPERATURE C	Report units:	C
Dlr:	0.		
Sample date:	03-JUN-15	Finding:	68.
Chemical:	TOTAL DISSOLVED SOLIDS	Report units:	MG/L
Dlr:	0.		

Sample date:	27-MAY-15	Finding:	82.
Chemical:	TOTAL DISSOLVED SOLIDS	Report units:	MG/L
Dlr:	0.		
Sample date:	27-MAY-15	Finding:	35.
Chemical:	CHLORIDE	Report units:	MG/L
Dlr:	0.		
Sample date:	20-MAY-15	Finding:	68.
Chemical:	TOTAL DISSOLVED SOLIDS	Report units:	MG/L
Dlr:	0.		
Sample date:	20-MAY-15	Finding:	37.
Chemical:	CHLORIDE	Report units:	MG/L
Dlr:	0.		
Sample date:	13-MAY-15	Finding:	6.7
Chemical:	PH, FIELD	Report units:	Not Reported
Dlr:	0.		
Sample date:	13-MAY-15	Finding:	24.
Chemical:	SOURCE TEMPERATURE C	Report units:	C
Dlr:	0.		
Sample date:	13-MAY-15	Finding:	6.7
Chemical:	PH, FIELD	Report units:	Not Reported
Dlr:	0.		
Sample date:	13-MAY-15	Finding:	35.
Chemical:	CHLORIDE	Report units:	MG/L
Dlr:	0.		
Sample date:	13-MAY-15	Finding:	76.
Chemical:	TOTAL DISSOLVED SOLIDS	Report units:	MG/L
Dlr:	0.		
Sample date:	13-MAY-15	Finding:	23.7
Chemical:	SOURCE TEMPERATURE C	Report units:	C
Dlr:	0.		
Sample date:	06-MAY-15	Finding:	37.
Chemical:	CHLORIDE	Report units:	MG/L
Dlr:	0.		
Sample date:	06-MAY-15	Finding:	68.
Chemical:	TOTAL DISSOLVED SOLIDS	Report units:	MG/L
Dlr:	0.		
Sample date:	29-APR-15	Finding:	68.
Chemical:	TOTAL DISSOLVED SOLIDS	Report units:	MG/L
Dlr:	0.		
Sample date:	29-APR-15	Finding:	36.
Chemical:	CHLORIDE	Report units:	MG/L
Dlr:	0.		
Sample date:	29-APR-15	Finding:	24.
Chemical:	SOURCE TEMPERATURE C	Report units:	C
Dlr:	0.		
Sample date:	29-APR-15	Finding:	6.8
Chemical:	PH, FIELD	Report units:	Not Reported

Dlr:	0.		
Sample date:	22-APR-15	Finding:	37.
Chemical:	CHLORIDE	Report units:	MG/L
Dlr:	0.		
Sample date:	22-APR-15	Finding:	6.8
Chemical:	PH, FIELD	Report units:	Not Reported
Dlr:	0.		
Sample date:	22-APR-15	Finding:	24.
Chemical:	SOURCE TEMPERATURE C	Report units:	C
Dlr:	0.		
Sample date:	22-APR-15	Finding:	86.
Chemical:	TOTAL DISSOLVED SOLIDS	Report units:	MG/L
Dlr:	0.		
Sample date:	15-APR-15	Finding:	80.
Chemical:	TOTAL DISSOLVED SOLIDS	Report units:	MG/L
Dlr:	0.		
Sample date:	15-APR-15	Finding:	38.
Chemical:	CHLORIDE	Report units:	MG/L
Dlr:	0.		
Sample date:	08-APR-15	Finding:	70.
Chemical:	TOTAL DISSOLVED SOLIDS	Report units:	MG/L
Dlr:	0.		
Sample date:	08-APR-15	Finding:	39.
Chemical:	CHLORIDE	Report units:	MG/L
Dlr:	0.		
Sample date:	01-APR-15	Finding:	70.
Chemical:	TOTAL DISSOLVED SOLIDS	Report units:	MG/L
Dlr:	0.		
Sample date:	01-APR-15	Finding:	42.
Chemical:	CHLORIDE	Report units:	MG/L
Dlr:	0.		
Sample date:	25-MAR-15	Finding:	110.
Chemical:	TOTAL DISSOLVED SOLIDS	Report units:	MG/L
Dlr:	0.		
Sample date:	25-MAR-15	Finding:	42.
Chemical:	CHLORIDE	Report units:	MG/L
Dlr:	0.		
Sample date:	18-MAR-15	Finding:	43.
Chemical:	CHLORIDE	Report units:	MG/L
Dlr:	0.		
Sample date:	18-MAR-15	Finding:	84.
Chemical:	TOTAL DISSOLVED SOLIDS	Report units:	MG/L
Dlr:	0.		
Sample date:	12-MAR-15	Finding:	100.
Chemical:	TOTAL DISSOLVED SOLIDS	Report units:	MG/L
Dlr:	0.		

Sample date:	12-MAR-15	Finding:	50.
Chemical:	CHLORIDE	Report units:	MG/L
Dlr:	0.		
Sample date:	09-MAR-15	Finding:	7.51
Chemical:	PH, FIELD	Report units:	Not Reported
Dlr:	0.		
Sample date:	09-MAR-15	Finding:	23.8
Chemical:	SOURCE TEMPERATURE C	Report units:	C
Dlr:	0.		
Sample date:	06-MAR-15	Finding:	23.9
Chemical:	SOURCE TEMPERATURE C	Report units:	C
Dlr:	0.		
Sample date:	06-MAR-15	Finding:	7.52
Chemical:	PH, FIELD	Report units:	Not Reported
Dlr:	0.		
Sample date:	05-MAR-15	Finding:	23.8
Chemical:	SOURCE TEMPERATURE C	Report units:	C
Dlr:	0.		
Sample date:	05-MAR-15	Finding:	6.9
Chemical:	PH, FIELD	Report units:	Not Reported
Dlr:	0.		
Sample date:	04-MAR-15	Finding:	6.7
Chemical:	PH, FIELD	Report units:	Not Reported
Dlr:	0.		
Sample date:	04-MAR-15	Finding:	25.
Chemical:	SOURCE TEMPERATURE C	Report units:	C
Dlr:	0.		
Sample date:	04-MAR-15	Finding:	25.2
Chemical:	SOURCE TEMPERATURE C	Report units:	C
Dlr:	0.		
Sample date:	04-MAR-15	Finding:	6.72
Chemical:	PH, FIELD	Report units:	Not Reported
Dlr:	0.		
Sample date:	04-MAR-15	Finding:	25.2
Chemical:	SOURCE TEMPERATURE C	Report units:	C
Dlr:	0.		
Sample date:	04-MAR-15	Finding:	81.
Chemical:	CHLORIDE	Report units:	MG/L
Dlr:	0.		
Sample date:	04-MAR-15	Finding:	160.
Chemical:	TOTAL DISSOLVED SOLIDS	Report units:	MG/L
Dlr:	0.		
Sample date:	04-MAR-15	Finding:	6.72
Chemical:	PH, FIELD	Report units:	Not Reported
Dlr:	0.		
Sample date:	03-MAR-15	Finding:	22.6
Chemical:	SOURCE TEMPERATURE C	Report units:	C

Dlr:	0.		
Sample date:	03-MAR-15	Finding:	6.96
Chemical:	PH, FIELD	Report units:	Not Reported
Dlr:	0.		
Sample date:	10-DEC-14	Finding:	38.
Chemical:	CHLORIDE	Report units:	MG/L
Dlr:	0.		
Sample date:	10-DEC-14	Finding:	78.
Chemical:	TOTAL DISSOLVED SOLIDS	Report units:	MG/L
Dlr:	0.		
Sample date:	04-DEC-14	Finding:	35.
Chemical:	CHLORIDE	Report units:	MG/L
Dlr:	0.		
Sample date:	04-DEC-14	Finding:	80.
Chemical:	TOTAL DISSOLVED SOLIDS	Report units:	MG/L
Dlr:	0.		
Sample date:	03-DEC-14	Finding:	7.16
Chemical:	PH, FIELD	Report units:	Not Reported
Dlr:	0.		
Sample date:	03-DEC-14	Finding:	23.1
Chemical:	SOURCE TEMPERATURE C	Report units:	C
Dlr:	0.		
Sample date:	24-NOV-14	Finding:	84.
Chemical:	TOTAL DISSOLVED SOLIDS	Report units:	MG/L
Dlr:	0.		
Sample date:	24-NOV-14	Finding:	7.2
Chemical:	PH, FIELD	Report units:	Not Reported
Dlr:	0.		
Sample date:	24-NOV-14	Finding:	40.
Chemical:	CHLORIDE	Report units:	MG/L
Dlr:	0.		
Sample date:	24-NOV-14	Finding:	24.
Chemical:	SOURCE TEMPERATURE C	Report units:	C
Dlr:	0.		
Sample date:	19-NOV-14	Finding:	39.
Chemical:	CHLORIDE	Report units:	MG/L
Dlr:	0.		
Sample date:	19-NOV-14	Finding:	120.
Chemical:	TOTAL DISSOLVED SOLIDS	Report units:	MG/L
Dlr:	0.		
Sample date:	12-NOV-14	Finding:	72.
Chemical:	TOTAL DISSOLVED SOLIDS	Report units:	MG/L
Dlr:	0.		
Sample date:	12-NOV-14	Finding:	36.
Chemical:	CHLORIDE	Report units:	MG/L
Dlr:	0.		

Sample date:	05-NOV-14	Finding:	7.23
Chemical:	PH, FIELD	Report units:	Not Reported
Dlr:	0.		
Sample date:	05-NOV-14	Finding:	24.1
Chemical:	SOURCE TEMPERATURE C	Report units:	C
Dlr:	0.		
Sample date:	05-NOV-14	Finding:	78.
Chemical:	TOTAL DISSOLVED SOLIDS	Report units:	MG/L
Dlr:	0.		
Sample date:	05-NOV-14	Finding:	37.
Chemical:	CHLORIDE	Report units:	MG/L
Dlr:	0.		
Sample date:	31-OCT-14	Finding:	68.
Chemical:	TOTAL DISSOLVED SOLIDS	Report units:	MG/L
Dlr:	0.		
Sample date:	31-OCT-14	Finding:	39.
Chemical:	CHLORIDE	Report units:	MG/L
Dlr:	0.		
Sample date:	16-OCT-14	Finding:	7.17
Chemical:	PH, FIELD	Report units:	Not Reported
Dlr:	0.		
Sample date:	16-OCT-14	Finding:	24.2
Chemical:	SOURCE TEMPERATURE C	Report units:	C
Dlr:	0.		
Sample date:	15-OCT-14	Finding:	70.
Chemical:	TOTAL DISSOLVED SOLIDS	Report units:	MG/L
Dlr:	0.		
Sample date:	15-OCT-14	Finding:	34.
Chemical:	CHLORIDE	Report units:	MG/L
Dlr:	0.		
Sample date:	15-OCT-14	Finding:	7.28
Chemical:	PH, FIELD	Report units:	Not Reported
Dlr:	0.		
Sample date:	15-OCT-14	Finding:	23.6
Chemical:	SOURCE TEMPERATURE C	Report units:	C
Dlr:	0.		
Sample date:	08-OCT-14	Finding:	82.
Chemical:	TOTAL DISSOLVED SOLIDS	Report units:	MG/L
Dlr:	0.		
Sample date:	08-OCT-14	Finding:	33.
Chemical:	CHLORIDE	Report units:	MG/L
Dlr:	0.		
Sample date:	07-OCT-14	Finding:	24.7
Chemical:	SOURCE TEMPERATURE C	Report units:	C
Dlr:	0.		
Sample date:	07-OCT-14	Finding:	7.12
Chemical:	PH, FIELD	Report units:	Not Reported

Dlr:	0.		
Sample date:	01-OCT-14	Finding:	35.
Chemical:	CHLORIDE	Report units:	MG/L
Dlr:	0.		
Sample date:	01-OCT-14	Finding:	76.
Chemical:	TOTAL DISSOLVED SOLIDS	Report units:	MG/L
Dlr:	0.		
Sample date:	24-SEP-14	Finding:	82.
Chemical:	TOTAL DISSOLVED SOLIDS	Report units:	MG/L
Dlr:	0.		
Sample date:	24-SEP-14	Finding:	7.1
Chemical:	PH, FIELD	Report units:	Not Reported
Dlr:	0.		
Sample date:	24-SEP-14	Finding:	34.
Chemical:	CHLORIDE	Report units:	MG/L
Dlr:	0.		
Sample date:	24-SEP-14	Finding:	24.
Chemical:	SOURCE TEMPERATURE C	Report units:	C
Dlr:	0.		
Sample date:	17-SEP-14	Finding:	88.
Chemical:	TOTAL DISSOLVED SOLIDS	Report units:	MG/L
Dlr:	0.		
Sample date:	17-SEP-14	Finding:	34.
Chemical:	CHLORIDE	Report units:	MG/L
Dlr:	0.		
Sample date:	10-SEP-14	Finding:	88.
Chemical:	TOTAL DISSOLVED SOLIDS	Report units:	MG/L
Dlr:	0.		
Sample date:	10-SEP-14	Finding:	37.
Chemical:	CHLORIDE	Report units:	MG/L
Dlr:	0.		
Sample date:	03-SEP-14	Finding:	80.
Chemical:	TOTAL DISSOLVED SOLIDS	Report units:	MG/L
Dlr:	0.		
Sample date:	03-SEP-14	Finding:	36.
Chemical:	CHLORIDE	Report units:	MG/L
Dlr:	0.		
Sample date:	03-SEP-14	Finding:	6.63
Chemical:	PH, FIELD	Report units:	Not Reported
Dlr:	0.		
Sample date:	27-AUG-14	Finding:	36.
Chemical:	CHLORIDE	Report units:	MG/L
Dlr:	0.		
Sample date:	27-AUG-14	Finding:	86.
Chemical:	TOTAL DISSOLVED SOLIDS	Report units:	MG/L
Dlr:	0.		

Sample date:	20-AUG-14	Finding:	35.
Chemical:	CHLORIDE	Report units:	MG/L
Dlr:	0.		
Sample date:	20-AUG-14	Finding:	80.
Chemical:	TOTAL DISSOLVED SOLIDS	Report units:	MG/L
Dlr:	0.		
Sample date:	14-AUG-14	Finding:	7.58
Chemical:	PH, FIELD	Report units:	Not Reported
Dlr:	0.		
Sample date:	13-AUG-14	Finding:	86.
Chemical:	TOTAL DISSOLVED SOLIDS	Report units:	MG/L
Dlr:	0.		
Sample date:	13-AUG-14	Finding:	35.
Chemical:	CHLORIDE	Report units:	MG/L
Dlr:	0.		
Sample date:	06-AUG-14	Finding:	82.
Chemical:	TOTAL DISSOLVED SOLIDS	Report units:	MG/L
Dlr:	0.		
Sample date:	06-AUG-14	Finding:	38.
Chemical:	CHLORIDE	Report units:	MG/L
Dlr:	0.		
Sample date:	30-JUL-14	Finding:	7.6
Chemical:	PH, FIELD	Report units:	Not Reported
Dlr:	0.		
Sample date:	30-JUL-14	Finding:	86.
Chemical:	TOTAL DISSOLVED SOLIDS	Report units:	MG/L
Dlr:	0.		
Sample date:	30-JUL-14	Finding:	37.
Chemical:	CHLORIDE	Report units:	MG/L
Dlr:	0.		
Sample date:	30-JUL-14	Finding:	25.
Chemical:	SOURCE TEMPERATURE C	Report units:	C
Dlr:	0.		
Sample date:	23-JUL-14	Finding:	7.5
Chemical:	PH, FIELD	Report units:	Not Reported
Dlr:	0.		
Sample date:	23-JUL-14	Finding:	24.
Chemical:	SOURCE TEMPERATURE C	Report units:	C
Dlr:	0.		
Sample date:	23-JUL-14	Finding:	35.
Chemical:	CHLORIDE	Report units:	MG/L
Dlr:	0.		
Sample date:	23-JUL-14	Finding:	100.
Chemical:	TOTAL DISSOLVED SOLIDS	Report units:	MG/L
Dlr:	0.		
Sample date:	16-JUL-14	Finding:	24.
Chemical:	SOURCE TEMPERATURE C	Report units:	C

Dlr:	0.		
Sample date:	16-JUL-14	Finding:	90.
Chemical:	TOTAL DISSOLVED SOLIDS	Report units:	MG/L
Dlr:	0.		
Sample date:	16-JUL-14	Finding:	7.5
Chemical:	PH, FIELD	Report units:	Not Reported
Dlr:	0.		
Sample date:	16-JUL-14	Finding:	37.
Chemical:	CHLORIDE	Report units:	MG/L
Dlr:	0.		
Sample date:	09-JUL-14	Finding:	24.
Chemical:	SOURCE TEMPERATURE C	Report units:	C
Dlr:	0.		
Sample date:	09-JUL-14	Finding:	7.5
Chemical:	PH, FIELD	Report units:	Not Reported
Dlr:	0.		
Sample date:	09-JUL-14	Finding:	38.
Chemical:	CHLORIDE	Report units:	MG/L
Dlr:	0.		
Sample date:	09-JUL-14	Finding:	92.
Chemical:	TOTAL DISSOLVED SOLIDS	Report units:	MG/L
Dlr:	0.		
Sample date:	08-JUL-14	Finding:	7.53
Chemical:	PH, FIELD	Report units:	Not Reported
Dlr:	0.		
Sample date:	02-JUL-14	Finding:	8.9
Chemical:	PH, FIELD	Report units:	Not Reported
Dlr:	0.		
Sample date:	02-JUL-14	Finding:	78.
Chemical:	TOTAL DISSOLVED SOLIDS	Report units:	MG/L
Dlr:	0.		
Sample date:	02-JUL-14	Finding:	25.
Chemical:	SOURCE TEMPERATURE C	Report units:	C
Dlr:	0.		
Sample date:	02-JUL-14	Finding:	40.
Chemical:	CHLORIDE	Report units:	MG/L
Dlr:	0.		
Sample date:	25-JUN-14	Finding:	40.
Chemical:	CHLORIDE	Report units:	MG/L
Dlr:	0.		
Sample date:	25-JUN-14	Finding:	6.8
Chemical:	PH, FIELD	Report units:	Not Reported
Dlr:	0.		
Sample date:	25-JUN-14	Finding:	24.
Chemical:	SOURCE TEMPERATURE C	Report units:	C
Dlr:	0.		

Sample date:	25-JUN-14	Finding:	6.8
Chemical:	PH, FIELD	Report units:	Not Reported
Dlr:	0.		
Sample date:	25-JUN-14	Finding:	73.
Chemical:	TOTAL DISSOLVED SOLIDS	Report units:	MG/L
Dlr:	0.		
Sample date:	24-JUN-14	Finding:	7.1
Chemical:	PH, FIELD	Report units:	Not Reported
Dlr:	0.		
Sample date:	20-JUN-14	Finding:	6.55
Chemical:	PH, FIELD	Report units:	Not Reported
Dlr:	0.		
Sample date:	20-JUN-14	Finding:	6.5
Chemical:	PH, FIELD	Report units:	Not Reported
Dlr:	0.		
Sample date:	20-JUN-14	Finding:	6.5
Chemical:	PH, FIELD	Report units:	Not Reported
Dlr:	0.		
Sample date:	19-JUN-14	Finding:	6.66
Chemical:	PH, FIELD	Report units:	Not Reported
Dlr:	0.		
Sample date:	19-JUN-14	Finding:	6.65
Chemical:	PH, FIELD	Report units:	Not Reported
Dlr:	0.		
Sample date:	19-JUN-14	Finding:	7.55
Chemical:	PH, FIELD	Report units:	Not Reported
Dlr:	0.		
Sample date:	19-JUN-14	Finding:	6.72
Chemical:	PH, FIELD	Report units:	Not Reported
Dlr:	0.		
Sample date:	19-JUN-14	Finding:	6.57
Chemical:	PH, FIELD	Report units:	Not Reported
Dlr:	0.		
Sample date:	18-JUN-14	Finding:	6.59
Chemical:	PH, FIELD	Report units:	Not Reported
Dlr:	0.		
Sample date:	28-MAY-14	Finding:	24.
Chemical:	SOURCE TEMPERATURE C	Report units:	C
Dlr:	0.		
Sample date:	28-MAY-14	Finding:	7.3
Chemical:	PH, FIELD	Report units:	Not Reported
Dlr:	0.		
Sample date:	28-MAY-14	Finding:	52.
Chemical:	TOTAL DISSOLVED SOLIDS	Report units:	MG/L
Dlr:	0.		
Sample date:	28-MAY-14	Finding:	33.
Chemical:	CHLORIDE	Report units:	MG/L

Dlr:	0.		
Sample date:	23-MAY-14	Finding:	23.
Chemical:	SOURCE TEMPERATURE C	Report units:	C
Dlr:	0.		
Sample date:	23-MAY-14	Finding:	7.3
Chemical:	PH, FIELD	Report units:	Not Reported
Dlr:	0.		
Sample date:	23-MAY-14	Finding:	90.
Chemical:	TOTAL DISSOLVED SOLIDS	Report units:	MG/L
Dlr:	0.		
Sample date:	23-MAY-14	Finding:	41.
Chemical:	CHLORIDE	Report units:	MG/L
Dlr:	0.		
Sample date:	22-MAY-14	Finding:	7.3
Chemical:	PH, FIELD	Report units:	Not Reported
Dlr:	0.		
Sample date:	21-MAY-14	Finding:	7.46
Chemical:	PH, FIELD	Report units:	Not Reported
Dlr:	0.		
Sample date:	20-MAY-14	Finding:	44.
Chemical:	CHLORIDE	Report units:	MG/L
Dlr:	0.		
Sample date:	20-MAY-14	Finding:	24.
Chemical:	SOURCE TEMPERATURE C	Report units:	C
Dlr:	0.		
Sample date:	20-MAY-14	Finding:	7.7
Chemical:	PH, FIELD	Report units:	Not Reported
Dlr:	0.		
Sample date:	20-MAY-14	Finding:	78.
Chemical:	TOTAL DISSOLVED SOLIDS	Report units:	MG/L
Dlr:	0.		
Sample date:	07-MAY-14	Finding:	24.
Chemical:	SOURCE TEMPERATURE C	Report units:	C
Dlr:	0.		
Sample date:	07-MAY-14	Finding:	7.1
Chemical:	PH, FIELD	Report units:	Not Reported
Dlr:	0.		
Sample date:	07-MAY-14	Finding:	200.
Chemical:	CHLORIDE	Report units:	MG/L
Dlr:	0.		
Sample date:	07-MAY-14	Finding:	7.13
Chemical:	PH, FIELD	Report units:	Not Reported
Dlr:	0.		
Sample date:	07-MAY-14	Finding:	390.
Chemical:	TOTAL DISSOLVED SOLIDS	Report units:	MG/L
Dlr:	0.		

Sample date:	30-APR-14	Finding:	210.
Chemical:	CHLORIDE	Report units:	MG/L
Dlr:	0.		
Sample date:	30-APR-14	Finding:	7.6
Chemical:	PH, FIELD	Report units:	Not Reported
Dlr:	0.		
Sample date:	30-APR-14	Finding:	470.
Chemical:	TOTAL DISSOLVED SOLIDS	Report units:	MG/L
Dlr:	0.		
Sample date:	30-APR-14	Finding:	24.
Chemical:	SOURCE TEMPERATURE C	Report units:	C
Dlr:	0.		
Sample date:	23-APR-14	Finding:	23.
Chemical:	SOURCE TEMPERATURE C	Report units:	C
Dlr:	0.		
Sample date:	23-APR-14	Finding:	380.
Chemical:	TOTAL DISSOLVED SOLIDS	Report units:	MG/L
Dlr:	0.		
Sample date:	23-APR-14	Finding:	200.
Chemical:	CHLORIDE	Report units:	MG/L
Dlr:	0.		
Sample date:	23-APR-14	Finding:	6.9
Chemical:	PH, FIELD	Report units:	Not Reported
Dlr:	0.		
Sample date:	16-APR-14	Finding:	430.
Chemical:	TOTAL DISSOLVED SOLIDS	Report units:	MG/L
Dlr:	0.		
Sample date:	16-APR-14	Finding:	200.
Chemical:	CHLORIDE	Report units:	MG/L
Dlr:	0.		
Sample date:	16-APR-14	Finding:	23.
Chemical:	SOURCE TEMPERATURE C	Report units:	C
Dlr:	0.		
Sample date:	16-APR-14	Finding:	23.
Chemical:	PH, FIELD	Report units:	Not Reported
Dlr:	0.		
Sample date:	09-APR-14	Finding:	200.
Chemical:	CHLORIDE	Report units:	MG/L
Dlr:	0.		
Sample date:	09-APR-14	Finding:	7.3
Chemical:	PH, FIELD	Report units:	Not Reported
Dlr:	0.		
Sample date:	09-APR-14	Finding:	24.
Chemical:	SOURCE TEMPERATURE C	Report units:	C
Dlr:	0.		
Sample date:	09-APR-14	Finding:	460.
Chemical:	TOTAL DISSOLVED SOLIDS	Report units:	MG/L

Dlr:	0.		
Sample date:	02-APR-14	Finding:	7.
Chemical:	PH, FIELD	Report units:	Not Reported
Dlr:	0.		
Sample date:	02-APR-14	Finding:	23.
Chemical:	SOURCE TEMPERATURE C	Report units:	C
Dlr:	0.		
Sample date:	02-APR-14	Finding:	200.
Chemical:	CHLORIDE	Report units:	MG/L
Dlr:	0.		
Sample date:	02-APR-14	Finding:	380.
Chemical:	TOTAL DISSOLVED SOLIDS	Report units:	MG/L
Dlr:	0.		
Sample date:	26-MAR-14	Finding:	0.33
Chemical:	TOTAL ORGANIC CARBON (TOC)	Report units:	MG/L
Dlr:	0.3		
Sample date:	26-MAR-14	Finding:	200.
Chemical:	CHLORIDE	Report units:	MG/L
Dlr:	0.		
Sample date:	26-MAR-14	Finding:	440.
Chemical:	TOTAL DISSOLVED SOLIDS	Report units:	MG/L
Dlr:	0.		
Sample date:	26-MAR-14	Finding:	0.32
Chemical:	AMMONIA (NH3-N)	Report units:	MG/L
Dlr:	0.		
Sample date:	26-MAR-14	Finding:	23.
Chemical:	SOURCE TEMPERATURE C	Report units:	C
Dlr:	0.		
Sample date:	26-MAR-14	Finding:	6.9
Chemical:	PH, FIELD	Report units:	Not Reported
Dlr:	0.		
Sample date:	19-MAR-14	Finding:	380.
Chemical:	TOTAL DISSOLVED SOLIDS	Report units:	MG/L
Dlr:	0.		
Sample date:	19-MAR-14	Finding:	24.
Chemical:	SOURCE TEMPERATURE C	Report units:	C
Dlr:	0.		
Sample date:	19-MAR-14	Finding:	7.
Chemical:	PH, FIELD	Report units:	Not Reported
Dlr:	0.		
Sample date:	19-MAR-14	Finding:	200.
Chemical:	CHLORIDE	Report units:	MG/L
Dlr:	0.		
Sample date:	12-MAR-14	Finding:	390.
Chemical:	TOTAL DISSOLVED SOLIDS	Report units:	MG/L
Dlr:	0.		

Sample date:	12-MAR-14	Finding:	7.
Chemical:	PH, FIELD	Report units:	Not Reported
Dlr:	0.		
Sample date:	12-MAR-14	Finding:	23.
Chemical:	SOURCE TEMPERATURE C	Report units:	C
Dlr:	0.		
Sample date:	12-MAR-14	Finding:	7.
Chemical:	PH, FIELD	Report units:	Not Reported
Dlr:	0.		
Sample date:	12-MAR-14	Finding:	23.4
Chemical:	SOURCE TEMPERATURE C	Report units:	C
Dlr:	0.		
Sample date:	12-MAR-14	Finding:	200.
Chemical:	CHLORIDE	Report units:	MG/L
Dlr:	0.		
Sample date:	11-MAR-14	Finding:	7.21
Chemical:	PH, FIELD	Report units:	Not Reported
Dlr:	0.		
Sample date:	05-MAR-14	Finding:	460.
Chemical:	TOTAL DISSOLVED SOLIDS	Report units:	MG/L
Dlr:	0.		
Sample date:	05-MAR-14	Finding:	210.
Chemical:	CHLORIDE	Report units:	MG/L
Dlr:	0.		
Sample date:	05-MAR-14	Finding:	7.1
Chemical:	PH, FIELD	Report units:	Not Reported
Dlr:	0.		
Sample date:	05-MAR-14	Finding:	23.
Chemical:	SOURCE TEMPERATURE C	Report units:	C
Dlr:	0.		
Sample date:	05-MAR-14	Finding:	7.06
Chemical:	PH, FIELD	Report units:	Not Reported
Dlr:	0.		
Sample date:	24-FEB-14	Finding:	7.27
Chemical:	PH, FIELD	Report units:	Not Reported
Dlr:	0.		
Sample date:	05-FEB-14	Finding:	7.
Chemical:	PH, FIELD	Report units:	Not Reported
Dlr:	0.		
Sample date:	05-FEB-14	Finding:	23.
Chemical:	SOURCE TEMPERATURE C	Report units:	C
Dlr:	0.		
Sample date:	05-FEB-14	Finding:	200.
Chemical:	CHLORIDE	Report units:	MG/L
Dlr:	0.		
Sample date:	05-FEB-14	Finding:	430.
Chemical:	TOTAL DISSOLVED SOLIDS	Report units:	MG/L

Dlr:	0.		
Sample date:	05-FEB-14	Finding:	23.3
Chemical:	SOURCE TEMPERATURE C	Report units:	C
Dlr:	0.		
Sample date:	05-FEB-14	Finding:	7.
Chemical:	PH, FIELD	Report units:	Not Reported
Dlr:	0.		
Sample date:	29-JAN-14	Finding:	420.
Chemical:	TOTAL DISSOLVED SOLIDS	Report units:	MG/L
Dlr:	0.		
Sample date:	29-JAN-14	Finding:	200.
Chemical:	CHLORIDE	Report units:	MG/L
Dlr:	0.		
Sample date:	29-JAN-14	Finding:	7.
Chemical:	PH, FIELD	Report units:	Not Reported
Dlr:	0.		
Sample date:	29-JAN-14	Finding:	23.
Chemical:	SOURCE TEMPERATURE C	Report units:	C
Dlr:	0.		
Sample date:	22-JAN-14	Finding:	6.5
Chemical:	PH, FIELD	Report units:	Not Reported
Dlr:	0.		
Sample date:	22-JAN-14	Finding:	23.
Chemical:	SOURCE TEMPERATURE C	Report units:	C
Dlr:	0.		
Sample date:	22-JAN-14	Finding:	400.
Chemical:	TOTAL DISSOLVED SOLIDS	Report units:	MG/L
Dlr:	0.		
Sample date:	22-JAN-14	Finding:	210.
Chemical:	CHLORIDE	Report units:	MG/L
Dlr:	0.		
Sample date:	15-JAN-14	Finding:	210.
Chemical:	CHLORIDE	Report units:	MG/L
Dlr:	0.		
Sample date:	15-JAN-14	Finding:	7.1
Chemical:	PH, FIELD	Report units:	Not Reported
Dlr:	0.		
Sample date:	15-JAN-14	Finding:	24.
Chemical:	SOURCE TEMPERATURE C	Report units:	C
Dlr:	0.		
Sample date:	15-JAN-14	Finding:	380.
Chemical:	TOTAL DISSOLVED SOLIDS	Report units:	MG/L
Dlr:	0.		
Sample date:	14-JAN-14	Finding:	7.15
Chemical:	PH, FIELD	Report units:	Not Reported
Dlr:	0.		

Sample date:	08-JAN-14	Finding:	410.
Chemical:	TOTAL DISSOLVED SOLIDS	Report units:	MG/L
Dlr:	0.		
Sample date:	08-JAN-14	Finding:	210.
Chemical:	CHLORIDE	Report units:	MG/L
Dlr:	0.		
Sample date:	08-JAN-14	Finding:	7.
Chemical:	PH, FIELD	Report units:	Not Reported
Dlr:	0.		
Sample date:	08-JAN-14	Finding:	23.
Chemical:	SOURCE TEMPERATURE C	Report units:	C
Dlr:	0.		
Sample date:	30-DEC-13	Finding:	7.4
Chemical:	PH, FIELD	Report units:	Not Reported
Dlr:	0.		
Sample date:	30-DEC-13	Finding:	210.
Chemical:	CHLORIDE	Report units:	MG/L
Dlr:	0.		
Sample date:	30-DEC-13	Finding:	410.
Chemical:	TOTAL DISSOLVED SOLIDS	Report units:	MG/L
Dlr:	0.		
Sample date:	30-DEC-13	Finding:	24.
Chemical:	SOURCE TEMPERATURE C	Report units:	C
Dlr:	0.		
Sample date:	26-DEC-13	Finding:	400.
Chemical:	TOTAL DISSOLVED SOLIDS	Report units:	MG/L
Dlr:	0.		
Sample date:	26-DEC-13	Finding:	210.
Chemical:	CHLORIDE	Report units:	MG/L
Dlr:	0.		
Sample date:	26-DEC-13	Finding:	7.2
Chemical:	PH, FIELD	Report units:	Not Reported
Dlr:	0.		
Sample date:	26-DEC-13	Finding:	23.
Chemical:	SOURCE TEMPERATURE C	Report units:	C
Dlr:	0.		
Sample date:	18-DEC-13	Finding:	210.
Chemical:	CHLORIDE	Report units:	MG/L
Dlr:	0.		
Sample date:	18-DEC-13	Finding:	7.
Chemical:	PH, FIELD	Report units:	Not Reported
Dlr:	0.		
Sample date:	18-DEC-13	Finding:	460.
Chemical:	TOTAL DISSOLVED SOLIDS	Report units:	MG/L
Dlr:	0.		
Sample date:	18-DEC-13	Finding:	23.
Chemical:	SOURCE TEMPERATURE C	Report units:	C

Dlr:	0.		
Sample date:	11-DEC-13	Finding:	210.
Chemical:	CHLORIDE	Report units:	MG/L
Dlr:	0.		
Sample date:	11-DEC-13	Finding:	400.
Chemical:	TOTAL DISSOLVED SOLIDS	Report units:	MG/L
Dlr:	0.		
Sample date:	10-DEC-13	Finding:	7.35
Chemical:	PH, FIELD	Report units:	Not Reported
Dlr:	0.		
Sample date:	04-DEC-13	Finding:	410.
Chemical:	TOTAL DISSOLVED SOLIDS	Report units:	MG/L
Dlr:	0.		
Sample date:	04-DEC-13	Finding:	210.
Chemical:	CHLORIDE	Report units:	MG/L
Dlr:	0.		
Sample date:	26-NOV-13	Finding:	210.
Chemical:	CHLORIDE	Report units:	MG/L
Dlr:	0.		
Sample date:	26-NOV-13	Finding:	460.
Chemical:	TOTAL DISSOLVED SOLIDS	Report units:	MG/L
Dlr:	0.		
Sample date:	20-NOV-13	Finding:	440.
Chemical:	TOTAL DISSOLVED SOLIDS	Report units:	MG/L
Dlr:	0.		
Sample date:	20-NOV-13	Finding:	210.
Chemical:	CHLORIDE	Report units:	MG/L
Dlr:	0.		
Sample date:	13-NOV-13	Finding:	210.
Chemical:	CHLORIDE	Report units:	MG/L
Dlr:	0.		
Sample date:	13-NOV-13	Finding:	6.92
Chemical:	PH, FIELD	Report units:	Not Reported
Dlr:	0.		
Sample date:	13-NOV-13	Finding:	480.
Chemical:	TOTAL DISSOLVED SOLIDS	Report units:	MG/L
Dlr:	0.		
Sample date:	06-NOV-13	Finding:	220.
Chemical:	CHLORIDE	Report units:	MG/L
Dlr:	0.		
Sample date:	06-NOV-13	Finding:	480.
Chemical:	TOTAL DISSOLVED SOLIDS	Report units:	MG/L
Dlr:	0.		
Sample date:	30-OCT-13	Finding:	220.
Chemical:	CHLORIDE	Report units:	MG/L
Dlr:	0.		

Sample date:	30-OCT-13	Finding:	460.
Chemical:	TOTAL DISSOLVED SOLIDS	Report units:	MG/L
Dlr:	0.		
Sample date:	23-OCT-13	Finding:	450.
Chemical:	TOTAL DISSOLVED SOLIDS	Report units:	MG/L
Dlr:	0.		
Sample date:	23-OCT-13	Finding:	220.
Chemical:	CHLORIDE	Report units:	MG/L
Dlr:	0.		
Sample date:	16-OCT-13	Finding:	220.
Chemical:	CHLORIDE	Report units:	MG/L
Dlr:	0.		
Sample date:	16-OCT-13	Finding:	520.
Chemical:	TOTAL DISSOLVED SOLIDS	Report units:	MG/L
Dlr:	0.		
Sample date:	09-OCT-13	Finding:	440.
Chemical:	TOTAL DISSOLVED SOLIDS	Report units:	MG/L
Dlr:	0.		
Sample date:	09-OCT-13	Finding:	220.
Chemical:	CHLORIDE	Report units:	MG/L
Dlr:	0.		
Sample date:	08-OCT-13	Finding:	7.14
Chemical:	PH, FIELD	Report units:	Not Reported
Dlr:	0.		
Sample date:	02-OCT-13	Finding:	220.
Chemical:	CHLORIDE	Report units:	MG/L
Dlr:	0.		
Sample date:	02-OCT-13	Finding:	480.
Chemical:	TOTAL DISSOLVED SOLIDS	Report units:	MG/L
Dlr:	0.		
Sample date:	25-SEP-13	Finding:	220.
Chemical:	CHLORIDE	Report units:	MG/L
Dlr:	0.		
Sample date:	25-SEP-13	Finding:	440.
Chemical:	TOTAL DISSOLVED SOLIDS	Report units:	MG/L
Dlr:	0.		
Sample date:	18-SEP-13	Finding:	220.
Chemical:	CHLORIDE	Report units:	MG/L
Dlr:	0.		
Sample date:	18-SEP-13	Finding:	530.
Chemical:	TOTAL DISSOLVED SOLIDS	Report units:	MG/L
Dlr:	0.		
Sample date:	16-SEP-13	Finding:	7.12
Chemical:	PH, FIELD	Report units:	Not Reported
Dlr:	0.		
Sample date:	11-SEP-13	Finding:	240.
Chemical:	CHLORIDE	Report units:	MG/L

Dlr:	0.		
Sample date:	11-SEP-13	Finding:	530.
Chemical:	TOTAL DISSOLVED SOLIDS	Report units:	MG/L
Dlr:	0.		
Sample date:	10-SEP-13	Finding:	7.14
Chemical:	PH, FIELD	Report units:	Not Reported
Dlr:	0.		
Sample date:	28-AUG-13	Finding:	230.
Chemical:	CHLORIDE	Report units:	MG/L
Dlr:	0.		
Sample date:	28-AUG-13	Finding:	480.
Chemical:	TOTAL DISSOLVED SOLIDS	Report units:	MG/L
Dlr:	0.		
Sample date:	21-AUG-13	Finding:	6.8
Chemical:	PH, LABORATORY	Report units:	Not Reported
Dlr:	0.		
Sample date:	21-AUG-13	Finding:	520.
Chemical:	TOTAL DISSOLVED SOLIDS	Report units:	MG/L
Dlr:	0.		
Sample date:	21-AUG-13	Finding:	220.
Chemical:	CHLORIDE	Report units:	MG/L
Dlr:	0.		
Sample date:	14-AUG-13	Finding:	230.
Chemical:	CHLORIDE	Report units:	MG/L
Dlr:	0.		
Sample date:	14-AUG-13	Finding:	520.
Chemical:	TOTAL DISSOLVED SOLIDS	Report units:	MG/L
Dlr:	0.		
Sample date:	13-AUG-13	Finding:	6.95
Chemical:	PH, FIELD	Report units:	Not Reported
Dlr:	0.		
Sample date:	07-AUG-13	Finding:	520.
Chemical:	TOTAL DISSOLVED SOLIDS	Report units:	MG/L
Dlr:	0.		
Sample date:	07-AUG-13	Finding:	230.
Chemical:	CHLORIDE	Report units:	MG/L
Dlr:	0.		
Sample date:	31-JUL-13	Finding:	230.
Chemical:	CHLORIDE	Report units:	MG/L
Dlr:	0.		
Sample date:	31-JUL-13	Finding:	560.
Chemical:	TOTAL DISSOLVED SOLIDS	Report units:	MG/L
Dlr:	0.		
Sample date:	24-JUL-13	Finding:	470.
Chemical:	TOTAL DISSOLVED SOLIDS	Report units:	MG/L
Dlr:	0.		

Sample date:	24-JUL-13	Finding:	230.
Chemical:	CHLORIDE	Report units:	MG/L
Dlr:	0.		
Sample date:	17-JUL-13	Finding:	230.
Chemical:	CHLORIDE	Report units:	MG/L
Dlr:	0.		
Sample date:	17-JUL-13	Finding:	510.
Chemical:	TOTAL DISSOLVED SOLIDS	Report units:	MG/L
Dlr:	0.		
Sample date:	10-JUL-13	Finding:	230.
Chemical:	CHLORIDE	Report units:	MG/L
Dlr:	0.		
Sample date:	10-JUL-13	Finding:	490.
Chemical:	TOTAL DISSOLVED SOLIDS	Report units:	MG/L
Dlr:	0.		
Sample date:	10-JUL-13	Finding:	6.94
Chemical:	PH, FIELD	Report units:	Not Reported
Dlr:	0.		
Sample date:	02-JUL-13	Finding:	230.
Chemical:	CHLORIDE	Report units:	MG/L
Dlr:	0.		
Sample date:	02-JUL-13	Finding:	500.
Chemical:	TOTAL DISSOLVED SOLIDS	Report units:	MG/L
Dlr:	0.		
Sample date:	26-JUN-13	Finding:	530.
Chemical:	TOTAL DISSOLVED SOLIDS	Report units:	MG/L
Dlr:	0.		
Sample date:	26-JUN-13	Finding:	230.
Chemical:	CHLORIDE	Report units:	MG/L
Dlr:	0.		
Sample date:	19-JUN-13	Finding:	480.
Chemical:	TOTAL DISSOLVED SOLIDS	Report units:	MG/L
Dlr:	0.		
Sample date:	19-JUN-13	Finding:	220.
Chemical:	CHLORIDE	Report units:	MG/L
Dlr:	0.		
Sample date:	12-JUN-13	Finding:	520.
Chemical:	TOTAL DISSOLVED SOLIDS	Report units:	MG/L
Dlr:	0.		
Sample date:	12-JUN-13	Finding:	230.
Chemical:	CHLORIDE	Report units:	MG/L
Dlr:	0.		
Sample date:	11-JUN-13	Finding:	7.35
Chemical:	PH, FIELD	Report units:	Not Reported
Dlr:	0.		
Sample date:	05-JUN-13	Finding:	230.
Chemical:	CHLORIDE	Report units:	MG/L

Dlr:	0.		
Sample date:	05-JUN-13	Finding:	6.98
Chemical:	PH, FIELD	Report units:	Not Reported
Dlr:	0.		
Sample date:	05-JUN-13	Finding:	23.4
Chemical:	SOURCE TEMPERATURE C	Report units:	C
Dlr:	0.		
Sample date:	05-JUN-13	Finding:	520.
Chemical:	TOTAL DISSOLVED SOLIDS	Report units:	MG/L
Dlr:	0.		
Sample date:	29-MAY-13	Finding:	500.
Chemical:	TOTAL DISSOLVED SOLIDS	Report units:	MG/L
Dlr:	0.		
Sample date:	29-MAY-13	Finding:	230.
Chemical:	CHLORIDE	Report units:	MG/L
Dlr:	0.		
Sample date:	29-MAY-13	Finding:	6.9
Chemical:	PH, LABORATORY	Report units:	Not Reported
Dlr:	0.		
Sample date:	22-MAY-13	Finding:	480.
Chemical:	TOTAL DISSOLVED SOLIDS	Report units:	MG/L
Dlr:	0.		
Sample date:	22-MAY-13	Finding:	230.
Chemical:	CHLORIDE	Report units:	MG/L
Dlr:	0.		
Sample date:	15-MAY-13	Finding:	230.
Chemical:	CHLORIDE	Report units:	MG/L
Dlr:	0.		
Sample date:	15-MAY-13	Finding:	510.
Chemical:	TOTAL DISSOLVED SOLIDS	Report units:	MG/L
Dlr:	0.		
Sample date:	08-MAY-13	Finding:	470.
Chemical:	TOTAL DISSOLVED SOLIDS	Report units:	MG/L
Dlr:	0.		
Sample date:	08-MAY-13	Finding:	7.06
Chemical:	PH, FIELD	Report units:	Not Reported
Dlr:	0.		
Sample date:	08-MAY-13	Finding:	22.5
Chemical:	SOURCE TEMPERATURE C	Report units:	C
Dlr:	0.		
Sample date:	08-MAY-13	Finding:	230.
Chemical:	CHLORIDE	Report units:	MG/L
Dlr:	0.		
Sample date:	07-MAY-13	Finding:	7.
Chemical:	PH, FIELD	Report units:	Not Reported
Dlr:	0.		

Sample date:	01-MAY-13	Finding:	460.
Chemical:	TOTAL DISSOLVED SOLIDS	Report units:	MG/L
Dlr:	0.		
Sample date:	01-MAY-13	Finding:	220.
Chemical:	CHLORIDE	Report units:	MG/L
Dlr:	0.		
Sample date:	01-MAY-13	Finding:	7.1
Chemical:	PH, FIELD	Report units:	Not Reported
Dlr:	0.		
Sample date:	01-MAY-13	Finding:	23.9
Chemical:	SOURCE TEMPERATURE C	Report units:	C
Dlr:	0.		
Sample date:	24-APR-13	Finding:	510.
Chemical:	TOTAL DISSOLVED SOLIDS	Report units:	MG/L
Dlr:	0.		
Sample date:	24-APR-13	Finding:	230.
Chemical:	CHLORIDE	Report units:	MG/L
Dlr:	0.		
Sample date:	17-APR-13	Finding:	500.
Chemical:	TOTAL DISSOLVED SOLIDS	Report units:	MG/L
Dlr:	0.		
Sample date:	17-APR-13	Finding:	240.
Chemical:	CHLORIDE	Report units:	MG/L
Dlr:	0.		
Sample date:	10-APR-13	Finding:	220.
Chemical:	CHLORIDE	Report units:	MG/L
Dlr:	0.		
Sample date:	10-APR-13	Finding:	480.
Chemical:	TOTAL DISSOLVED SOLIDS	Report units:	MG/L
Dlr:	0.		
Sample date:	09-APR-13	Finding:	7.21
Chemical:	PH, FIELD	Report units:	Not Reported
Dlr:	0.		
Sample date:	03-APR-13	Finding:	460.
Chemical:	TOTAL DISSOLVED SOLIDS	Report units:	MG/L
Dlr:	0.		
Sample date:	03-APR-13	Finding:	230.
Chemical:	CHLORIDE	Report units:	MG/L
Dlr:	0.		
Sample date:	27-MAR-13	Finding:	520.
Chemical:	TOTAL DISSOLVED SOLIDS	Report units:	MG/L
Dlr:	0.		
Sample date:	27-MAR-13	Finding:	230.
Chemical:	CHLORIDE	Report units:	MG/L
Dlr:	0.		
Sample date:	20-MAR-13	Finding:	480.
Chemical:	TOTAL DISSOLVED SOLIDS	Report units:	MG/L

Dlr:	0.		
Sample date:	20-MAR-13	Finding:	230.
Chemical:	CHLORIDE	Report units:	MG/L
Dlr:	0.		
Sample date:	13-MAR-13	Finding:	220.
Chemical:	CHLORIDE	Report units:	MG/L
Dlr:	0.		
Sample date:	13-MAR-13	Finding:	520.
Chemical:	TOTAL DISSOLVED SOLIDS	Report units:	MG/L
Dlr:	0.		
Sample date:	12-MAR-13	Finding:	6.9
Chemical:	PH, FIELD	Report units:	Not Reported
Dlr:	0.		
Sample date:	06-MAR-13	Finding:	440.
Chemical:	TOTAL DISSOLVED SOLIDS	Report units:	MG/L
Dlr:	0.		
Sample date:	06-MAR-13	Finding:	220.
Chemical:	CHLORIDE	Report units:	MG/L
Dlr:	0.		
Sample date:	27-FEB-13	Finding:	470.
Chemical:	TOTAL DISSOLVED SOLIDS	Report units:	MG/L
Dlr:	0.		
Sample date:	27-FEB-13	Finding:	220.
Chemical:	CHLORIDE	Report units:	MG/L
Dlr:	0.		
Sample date:	20-FEB-13	Finding:	410.
Chemical:	TOTAL DISSOLVED SOLIDS	Report units:	MG/L
Dlr:	0.		
Sample date:	20-FEB-13	Finding:	220.
Chemical:	CHLORIDE	Report units:	MG/L
Dlr:	0.		
Sample date:	13-FEB-13	Finding:	220.
Chemical:	CHLORIDE	Report units:	MG/L
Dlr:	0.		
Sample date:	13-FEB-13	Finding:	440.
Chemical:	TOTAL DISSOLVED SOLIDS	Report units:	MG/L
Dlr:	0.		
Sample date:	12-FEB-13	Finding:	7.
Chemical:	PH, FIELD	Report units:	Not Reported
Dlr:	0.		
Sample date:	06-FEB-13	Finding:	440.
Chemical:	TOTAL DISSOLVED SOLIDS	Report units:	MG/L
Dlr:	0.		
Sample date:	06-FEB-13	Finding:	210.
Chemical:	CHLORIDE	Report units:	MG/L
Dlr:	0.		

Sample date:	30-JAN-13	Finding:	210.
Chemical:	CHLORIDE	Report units:	MG/L
Dlr:	0.		
Sample date:	30-JAN-13	Finding:	450.
Chemical:	TOTAL DISSOLVED SOLIDS	Report units:	MG/L
Dlr:	0.		
Sample date:	23-JAN-13	Finding:	460.
Chemical:	TOTAL DISSOLVED SOLIDS	Report units:	MG/L
Dlr:	0.		
Sample date:	23-JAN-13	Finding:	220.
Chemical:	CHLORIDE	Report units:	MG/L
Dlr:	0.		
Sample date:	16-JAN-13	Finding:	220.
Chemical:	CHLORIDE	Report units:	MG/L
Dlr:	0.		
Sample date:	16-JAN-13	Finding:	390.
Chemical:	TOTAL DISSOLVED SOLIDS	Report units:	MG/L
Dlr:	0.		
Sample date:	09-JAN-13	Finding:	210.
Chemical:	CHLORIDE	Report units:	MG/L
Dlr:	0.		
Sample date:	09-JAN-13	Finding:	420.
Chemical:	TOTAL DISSOLVED SOLIDS	Report units:	MG/L
Dlr:	0.		
Sample date:	02-JAN-13	Finding:	210.
Chemical:	CHLORIDE	Report units:	MG/L
Dlr:	0.		
Sample date:	02-JAN-13	Finding:	7.02
Chemical:	PH, FIELD	Report units:	Not Reported
Dlr:	0.		
Sample date:	02-JAN-13	Finding:	430.
Chemical:	TOTAL DISSOLVED SOLIDS	Report units:	MG/L
Dlr:	0.		
Sample date:	26-DEC-12	Finding:	220.
Chemical:	CHLORIDE	Report units:	MG/L
Dlr:	0.		
Sample date:	26-DEC-12	Finding:	430.
Chemical:	TOTAL DISSOLVED SOLIDS	Report units:	MG/L
Dlr:	0.		
Sample date:	12-DEC-12	Finding:	410.
Chemical:	TOTAL DISSOLVED SOLIDS	Report units:	MG/L
Dlr:	0.		
Sample date:	12-DEC-12	Finding:	220.
Chemical:	CHLORIDE	Report units:	MG/L
Dlr:	0.		
Sample date:	11-DEC-12	Finding:	6.9
Chemical:	PH, FIELD	Report units:	Not Reported

Dlr:	0.		
Sample date:	05-DEC-12	Finding:	420.
Chemical:	TOTAL DISSOLVED SOLIDS	Report units:	MG/L
Dlr:	0.		
Sample date:	05-DEC-12	Finding:	220.
Chemical:	CHLORIDE	Report units:	MG/L
Dlr:	0.		
Sample date:	28-NOV-12	Finding:	220.
Chemical:	CHLORIDE	Report units:	MG/L
Dlr:	0.		
Sample date:	28-NOV-12	Finding:	470.
Chemical:	TOTAL DISSOLVED SOLIDS	Report units:	MG/L
Dlr:	0.		
Sample date:	27-NOV-12	Finding:	7.1
Chemical:	PH, FIELD	Report units:	Not Reported
Dlr:	0.		
Sample date:	20-NOV-12	Finding:	500.
Chemical:	TOTAL DISSOLVED SOLIDS	Report units:	MG/L
Dlr:	0.		
Sample date:	20-NOV-12	Finding:	220.
Chemical:	CHLORIDE	Report units:	MG/L
Dlr:	0.		
Sample date:	19-NOV-12	Finding:	6.9
Chemical:	PH, FIELD	Report units:	Not Reported
Dlr:	0.		
Sample date:	16-NOV-12	Finding:	6.9
Chemical:	PH, FIELD	Report units:	Not Reported
Dlr:	0.		
Sample date:	14-NOV-12	Finding:	6.88
Chemical:	PH, FIELD	Report units:	Not Reported
Dlr:	0.		
Sample date:	14-NOV-12	Finding:	430.
Chemical:	TOTAL DISSOLVED SOLIDS	Report units:	MG/L
Dlr:	0.		
Sample date:	14-NOV-12	Finding:	230.
Chemical:	CHLORIDE	Report units:	MG/L
Dlr:	0.		
Sample date:	07-NOV-12	Finding:	6.8
Chemical:	PH, FIELD	Report units:	Not Reported
Dlr:	0.		
Sample date:	07-NOV-12	Finding:	230.
Chemical:	CHLORIDE	Report units:	MG/L
Dlr:	0.		
Sample date:	07-NOV-12	Finding:	380.
Chemical:	TOTAL DISSOLVED SOLIDS	Report units:	MG/L
Dlr:	0.		

Sample date:	02-NOV-12	Finding:	7.
Chemical:	PH, FIELD	Report units:	Not Reported
Dlr:	0.		
Sample date:	01-NOV-12	Finding:	6.9
Chemical:	PH, FIELD	Report units:	Not Reported
Dlr:	0.		
Sample date:	31-OCT-12	Finding:	510.
Chemical:	TOTAL DISSOLVED SOLIDS	Report units:	MG/L
Dlr:	0.		
Sample date:	31-OCT-12	Finding:	280.
Chemical:	CHLORIDE	Report units:	MG/L
Dlr:	0.		
Sample date:	31-OCT-12	Finding:	7.
Chemical:	PH, FIELD	Report units:	Not Reported
Dlr:	0.		
Sample date:	26-OCT-12	Finding:	6.8
Chemical:	PH, FIELD	Report units:	Not Reported
Dlr:	0.		
Sample date:	25-OCT-12	Finding:	340.
Chemical:	CHLORIDE	Report units:	MG/L
Dlr:	0.		
Sample date:	25-OCT-12	Finding:	670.
Chemical:	TOTAL DISSOLVED SOLIDS	Report units:	MG/L
Dlr:	0.		
Sample date:	25-OCT-12	Finding:	6.7
Chemical:	PH, FIELD	Report units:	Not Reported
Dlr:	0.		
Sample date:	24-OCT-12	Finding:	6.7
Chemical:	PH, FIELD	Report units:	Not Reported
Dlr:	0.		
Sample date:	23-OCT-12	Finding:	6.9
Chemical:	PH, FIELD	Report units:	Not Reported
Dlr:	0.		
Sample date:	22-OCT-12	Finding:	6.8
Chemical:	PH, FIELD	Report units:	Not Reported
Dlr:	0.		
Sample date:	19-OCT-12	Finding:	6.7
Chemical:	PH, FIELD	Report units:	Not Reported
Dlr:	0.		
Sample date:	18-OCT-12	Finding:	6.7
Chemical:	PH, FIELD	Report units:	Not Reported
Dlr:	0.		
Sample date:	17-OCT-12	Finding:	730.
Chemical:	TOTAL DISSOLVED SOLIDS	Report units:	MG/L
Dlr:	0.		
Sample date:	17-OCT-12	Finding:	380.
Chemical:	CHLORIDE	Report units:	MG/L

Dlr:	0.		
Sample date:	17-OCT-12	Finding:	7.4
Chemical:	PH, FIELD	Report units:	Not Reported
Dlr:	0.		
Sample date:	15-OCT-12	Finding:	6.75
Chemical:	PH, FIELD	Report units:	Not Reported
Dlr:	0.		
Sample date:	08-AUG-12	Finding:	430.
Chemical:	TOTAL DISSOLVED SOLIDS	Report units:	MG/L
Dlr:	0.		
Sample date:	08-AUG-12	Finding:	220.
Chemical:	CHLORIDE	Report units:	MG/L
Dlr:	0.		
Sample date:	06-AUG-12	Finding:	7.
Chemical:	PH, FIELD	Report units:	Not Reported
Dlr:	0.		
Sample date:	02-AUG-12	Finding:	490.
Chemical:	TOTAL DISSOLVED SOLIDS	Report units:	MG/L
Dlr:	0.		
Sample date:	02-AUG-12	Finding:	220.
Chemical:	CHLORIDE	Report units:	MG/L
Dlr:	0.		
Sample date:	25-JUL-12	Finding:	520.
Chemical:	TOTAL DISSOLVED SOLIDS	Report units:	MG/L
Dlr:	0.		
Sample date:	25-JUL-12	Finding:	240.
Chemical:	CHLORIDE	Report units:	MG/L
Dlr:	0.		
Sample date:	18-JUL-12	Finding:	200.
Chemical:	CHLORIDE	Report units:	MG/L
Dlr:	0.		
Sample date:	18-JUL-12	Finding:	450.
Chemical:	TOTAL DISSOLVED SOLIDS	Report units:	MG/L
Dlr:	0.		
Sample date:	11-JUL-12	Finding:	410.
Chemical:	TOTAL DISSOLVED SOLIDS	Report units:	MG/L
Dlr:	0.		
Sample date:	11-JUL-12	Finding:	200.
Chemical:	CHLORIDE	Report units:	MG/L
Dlr:	0.		
Sample date:	11-JUL-12	Finding:	6.74
Chemical:	PH, FIELD	Report units:	Not Reported
Dlr:	0.		
Sample date:	27-JUN-12	Finding:	390.
Chemical:	TOTAL DISSOLVED SOLIDS	Report units:	MG/L
Dlr:	0.		

Sample date:	27-JUN-12	Finding:	190.
Chemical:	CHLORIDE	Report units:	MG/L
Dlr:	0.		
Sample date:	22-JUN-12	Finding:	210.
Chemical:	CHLORIDE	Report units:	MG/L
Dlr:	0.		
Sample date:	22-JUN-12	Finding:	460.
Chemical:	TOTAL DISSOLVED SOLIDS	Report units:	MG/L
Dlr:	0.		
Sample date:	13-JUN-12	Finding:	360.
Chemical:	TOTAL DISSOLVED SOLIDS	Report units:	MG/L
Dlr:	0.		
Sample date:	13-JUN-12	Finding:	200.
Chemical:	CHLORIDE	Report units:	MG/L
Dlr:	0.		
Sample date:	06-JUN-12	Finding:	390.
Chemical:	TOTAL DISSOLVED SOLIDS	Report units:	MG/L
Dlr:	0.		
Sample date:	06-JUN-12	Finding:	190.
Chemical:	CHLORIDE	Report units:	MG/L
Dlr:	0.		
Sample date:	30-MAY-12	Finding:	220.
Chemical:	CHLORIDE	Report units:	MG/L
Dlr:	0.		
Sample date:	30-MAY-12	Finding:	440.
Chemical:	TOTAL DISSOLVED SOLIDS	Report units:	MG/L
Dlr:	0.		
Sample date:	23-MAY-12	Finding:	230.
Chemical:	CHLORIDE	Report units:	MG/L
Dlr:	0.		
Sample date:	23-MAY-12	Finding:	430.
Chemical:	TOTAL DISSOLVED SOLIDS	Report units:	MG/L
Dlr:	0.		
Sample date:	16-MAY-12	Finding:	220.
Chemical:	CHLORIDE	Report units:	MG/L
Dlr:	0.		
Sample date:	16-MAY-12	Finding:	470.
Chemical:	TOTAL DISSOLVED SOLIDS	Report units:	MG/L
Dlr:	0.		
Sample date:	09-MAY-12	Finding:	220.
Chemical:	CHLORIDE	Report units:	MG/L
Dlr:	0.		
Sample date:	09-MAY-12	Finding:	6.7
Chemical:	PH, FIELD	Report units:	Not Reported
Dlr:	0.		
Sample date:	09-MAY-12	Finding:	430.
Chemical:	TOTAL DISSOLVED SOLIDS	Report units:	MG/L

Dlr:	0.		
Sample date:	02-MAY-12	Finding:	450.
Chemical:	TOTAL DISSOLVED SOLIDS	Report units:	MG/L
Dlr:	0.		
Sample date:	02-MAY-12	Finding:	230.
Chemical:	CHLORIDE	Report units:	MG/L
Dlr:	0.		
Sample date:	26-APR-12	Finding:	6.8
Chemical:	PH, FIELD	Report units:	Not Reported
Dlr:	0.		
Sample date:	25-APR-12	Finding:	460.
Chemical:	TOTAL DISSOLVED SOLIDS	Report units:	MG/L
Dlr:	0.		
Sample date:	25-APR-12	Finding:	210.
Chemical:	CHLORIDE	Report units:	MG/L
Dlr:	0.		
Sample date:	18-APR-12	Finding:	430.
Chemical:	TOTAL DISSOLVED SOLIDS	Report units:	MG/L
Dlr:	0.		
Sample date:	18-APR-12	Finding:	210.
Chemical:	CHLORIDE	Report units:	MG/L
Dlr:	0.		
Sample date:	11-APR-12	Finding:	360.
Chemical:	TOTAL DISSOLVED SOLIDS	Report units:	MG/L
Dlr:	0.		
Sample date:	11-APR-12	Finding:	180.
Chemical:	CHLORIDE	Report units:	MG/L
Dlr:	0.		
Sample date:	04-APR-12	Finding:	220.
Chemical:	CHLORIDE	Report units:	MG/L
Dlr:	0.		
Sample date:	04-APR-12	Finding:	450.
Chemical:	TOTAL DISSOLVED SOLIDS	Report units:	MG/L
Dlr:	0.		
Sample date:	28-MAR-12	Finding:	360.
Chemical:	TOTAL DISSOLVED SOLIDS	Report units:	MG/L
Dlr:	0.		
Sample date:	28-MAR-12	Finding:	180.
Chemical:	CHLORIDE	Report units:	MG/L
Dlr:	0.		
Sample date:	21-MAR-12	Finding:	430.
Chemical:	TOTAL DISSOLVED SOLIDS	Report units:	MG/L
Dlr:	0.		
Sample date:	21-MAR-12	Finding:	220.
Chemical:	CHLORIDE	Report units:	MG/L
Dlr:	0.		

Sample date:	14-MAR-12	Finding:	190.
Chemical:	CHLORIDE	Report units:	MG/L
Dlr:	0.		
Sample date:	14-MAR-12	Finding:	320.
Chemical:	TOTAL DISSOLVED SOLIDS	Report units:	MG/L
Dlr:	0.		
Sample date:	07-MAR-12	Finding:	190.
Chemical:	CHLORIDE	Report units:	MG/L
Dlr:	0.		
Sample date:	07-MAR-12	Finding:	370.
Chemical:	TOTAL DISSOLVED SOLIDS	Report units:	MG/L
Dlr:	0.		
Sample date:	28-FEB-12	Finding:	440.
Chemical:	TOTAL DISSOLVED SOLIDS	Report units:	MG/L
Dlr:	0.		
Sample date:	28-FEB-12	Finding:	220.
Chemical:	CHLORIDE	Report units:	MG/L
Dlr:	0.		
Sample date:	25-JAN-12	Finding:	320.
Chemical:	TOTAL DISSOLVED SOLIDS	Report units:	MG/L
Dlr:	0.		
Sample date:	25-JAN-12	Finding:	160.
Chemical:	CHLORIDE	Report units:	MG/L
Dlr:	0.		
Sample date:	18-JAN-12	Finding:	170.
Chemical:	CHLORIDE	Report units:	MG/L
Dlr:	0.		
Sample date:	18-JAN-12	Finding:	330.
Chemical:	TOTAL DISSOLVED SOLIDS	Report units:	MG/L
Dlr:	0.		
Sample date:	11-JAN-12	Finding:	170.
Chemical:	CHLORIDE	Report units:	MG/L
Dlr:	0.		
Sample date:	11-JAN-12	Finding:	300.
Chemical:	TOTAL DISSOLVED SOLIDS	Report units:	MG/L
Dlr:	0.		
Sample date:	04-JAN-12	Finding:	300.
Chemical:	TOTAL DISSOLVED SOLIDS	Report units:	MG/L
Dlr:	0.		
Sample date:	04-JAN-12	Finding:	180.
Chemical:	CHLORIDE	Report units:	MG/L
Dlr:	0.		

Map ID Direction Distance Elevation	Database	EDR ID Number
H58 **WNW** **1/2 - 1 Mile** **Higher**	**CA WELLS**	**22703**

Seq:	22703	Prim sta c:	G19/033-TDSBL01
Frds no:	1910033025	County:	19
District:	07	User id:	4TH
System no:	1910033	Water type:	G
Source nam:	WELL 32 & 33 AND RO EFF - BLEND	Station ty:	WELL/AMBNT/MUN/INTAKE
Latitude:	335100.0	Longitude:	1182000.0
Precision:	5	Status:	CT
Comment 1:	Not Reported	Comment 2:	Not Reported
Comment 3:	Not Reported	Comment 4:	Not Reported
Comment 5:	Not Reported	Comment 6:	Not Reported
Comment 7:	Not Reported		

System no:	1910033	System nam:	Dominguez Water Corp
Hqname:	DOMINGUEZ WATER CORP	Address:	P.O. BOX 9351
City:	LONG BEACH	State:	CA
Zip:	90810	Zip ext:	Not Reported
Pop serv:	100000	Connection:	32000
Area serve:	Not Reported		

H59 **WNW** **1/2 - 1 Mile** **Higher**	**CA WELLS**	**22705**

Seq:	22705	Prim sta c:	G19/033-TDSROIN
Frds no:	1910033027	County:	19
District:	07	User id:	4TH
System no:	1910033	Water type:	G
Source nam:	WELLS 32 & 33 - RO PLANT INF.	Station ty:	WELL/AMBNT/MUN/INTAKE
Latitude:	335100.0	Longitude:	1182000.0
Precision:	5	Status:	AT
Comment 1:	Not Reported	Comment 2:	Not Reported
Comment 3:	Not Reported	Comment 4:	Not Reported
Comment 5:	Not Reported	Comment 6:	Not Reported
Comment 7:	Not Reported		

System no:	1910033	System nam:	Dominguez Water Corp
Hqname:	DOMINGUEZ WATER CORP	Address:	P.O. BOX 9351
City:	LONG BEACH	State:	CA
Zip:	90810	Zip ext:	Not Reported
Pop serv:	100000	Connection:	32000
Area serve:	Not Reported		

H60 **WNW** **1/2 - 1 Mile** **Higher**	**CA WELLS**	**5363**

Seq:	5363	Prim sta c:	04S/14W-10D04 S
Frds no:	1910033015	County:	19
District:	07	User id:	4TH
System no:	1910033	Water type:	G
Source nam:	WELL 33	Station ty:	WELL/AMBNT/MUN/INTAKE/SUPPLY

Latitude:	335100.0	Longitude:	1182000.0
Precision:	8	Status:	AR
Comment 1:	Not Reported	Comment 2:	Not Reported
Comment 3:	Not Reported	Comment 4:	Not Reported
Comment 5:	Not Reported	Comment 6:	Not Reported
Comment 7:	Not Reported		

System no:	1910033	System nam:	Dominguez Water Corp
Hqname:	DOMINGUEZ WATER CORP	Address:	P.O. BOX 9351
City:	LONG BEACH	State:	CA
Zip:	90810	Zip ext:	Not Reported
Pop serv:	100000	Connection:	32000
Area serve:	Not Reported		

H61
WNW
1/2 - 1 Mile
Higher

CA WELLS 5362

Seq:	5362	Prim sta c:	04S/14W-10D03 S
Frds no:	1910033014	County:	19
District:	07	User id:	4TH
System no:	1910033	Water type:	G
Source nam:	WELL 32	Station ty:	WELL/AMBNT/MUN/INTAKE/SUPPLY
Latitude:	335100.0	Longitude:	1182000.0
Precision:	8	Status:	AR
Comment 1:	Not Reported	Comment 2:	Not Reported
Comment 3:	Not Reported	Comment 4:	Not Reported
Comment 5:	Not Reported	Comment 6:	Not Reported
Comment 7:	Not Reported		

System no:	1910033	System nam:	Dominguez Water Corp
Hqname:	DOMINGUEZ WATER CORP	Address:	P.O. BOX 9351
City:	LONG BEACH	State:	CA
Zip:	90810	Zip ext:	Not Reported
Pop serv:	100000	Connection:	32000
Area serve:	Not Reported		

L62
North
1/2 - 1 Mile
Lower

CA WELLS CAEDF0000023056

Well ID:	SL372452438-A-05	Well Type:	MONITORING
Source:	EDF	Other Name:	A-05
GAMA PFAS Testing:	Not Reported		
Groundwater Quality Data:	https://gamagroundwater.waterboards.ca.gov/gama/gamamap/public/GamaDataDisplay.asp?dataset=EDF&samp_date=&global_id=SL372452438&assigned_name=A-05&store_num=		
GeoTracker Data:	https://geotracker.waterboards.ca.gov/profile_report.asp?cmd=MWEDFResults&global_id=SL372452438&assigned_name=A-05		

63
WSW
1/2 - 1 Mile
Higher

CA WELLS CAEDF0000133406

Well ID:	SL204811687-AMW-11	Well Type:	MONITORING
Source:	EDF	Other Name:	AMW-11

GAMA PFAS Testing: Not Reported
Groundwater Quality Data: https://gamagroundwater.waterboards.ca.gov/gama/gamamap/public/GamaDataDisplay.asp?dataset=EDF&samp_date=&global_id=SL204811687&assigned_name=AMW-11&store_num=
GeoTracker Data: https://geotracker.waterboards.ca.gov/profile_report.asp?cmd=MWEDFResults&global_id=SL204811687&assigned_name=AMW-11

I64
East
1/2 - 1 Mile
Lower

CA WELLS **CAEDF0000110302**

Well ID:	SL372452438-L-02	Well Type:	MONITORING
Source:	EDF	Other Name:	L-02

GAMA PFAS Testing: Not Reported
Groundwater Quality Data: https://gamagroundwater.waterboards.ca.gov/gama/gamamap/public/GamaDataDisplay.asp?dataset=EDF&samp_date=&global_id=SL372452438&assigned_name=L-02&store_num=
GeoTracker Data: https://geotracker.waterboards.ca.gov/profile_report.asp?cmd=MWEDFResults&global_id=SL372452438&assigned_name=L-02

M65
East
1/2 - 1 Mile
Lower

CA WELLS **CAEDF0000138867**

Well ID:	SL372452438-IX-01R	Well Type:	MONITORING
Source:	EDF	Other Name:	IX-01R

GAMA PFAS Testing: Not Reported
Groundwater Quality Data: https://gamagroundwater.waterboards.ca.gov/gama/gamamap/public/GamaDataDisplay.asp?dataset=EDF&samp_date=&global_id=SL372452438&assigned_name=IX-01R&store_num=
GeoTracker Data: https://geotracker.waterboards.ca.gov/profile_report.asp?cmd=MWEDFResults&global_id=SL372452438&assigned_name=IX-01R

N66
NE
1/2 - 1 Mile
Lower

CA WELLS **CAEDF0000000623**

Well ID:	SL372452438-III-21	Well Type:	MONITORING
Source:	EDF	Other Name:	III-21

GAMA PFAS Testing: Not Reported
Groundwater Quality Data: https://gamagroundwater.waterboards.ca.gov/gama/gamamap/public/GamaDataDisplay.asp?dataset=EDF&samp_date=&global_id=SL372452438&assigned_name=III-21&store_num=
GeoTracker Data: https://geotracker.waterboards.ca.gov/profile_report.asp?cmd=MWEDFResults&global_id=SL372452438&assigned_name=III-21

M67
East
1/2 - 1 Mile
Lower

CA WELLS **CAEDF0000004609**

Well ID:	SL372452438-IX-02R	Well Type:	MONITORING
Source:	EDF	Other Name:	IX-02R

GAMA PFAS Testing: Not Reported
Groundwater Quality Data: https://gamagroundwater.waterboards.ca.gov/gama/gamamap/public/GamaDataDisplay.asp?dataset=EDF&samp_date=&global_id=SL372452438&assigned_name=IX-02R&store_num=

GeoTracker Data: https://geotracker.waterboards.ca.gov/profile_report.asp?cmd=MWEDFResults&global_id=SL372452438&assigned_name=IX-02R

L68
NNE **CA WELLS** **CAEDF0000092625**
1/2 - 1 Mile
Lower

Well ID:	SL372452438-L-05	Well Type:	MONITORING
Source:	EDF	Other Name:	L-05
GAMA PFAS Testing:	Not Reported		
Groundwater Quality Data:	https://gamagroundwater.waterboards.ca.gov/gama/gamamap/public/GamaDataDisplay.asp?dataset=EDF&samp_date=&global_id=SL372452438&assigned_name=L-05&store_num=		
GeoTracker Data:	https://geotracker.waterboards.ca.gov/profile_report.asp?cmd=MWEDFResults&global_id=SL372452438&assigned_name=L-05		

69
NNW **CA WELLS** **CAEDF0000003308**
1/2 - 1 Mile
Lower

Well ID:	SL372452438-XIII-25R	Well Type:	MONITORING
Source:	EDF	Other Name:	XIII-25R
GAMA PFAS Testing:	Not Reported		
Groundwater Quality Data:	https://gamagroundwater.waterboards.ca.gov/gama/gamamap/public/GamaDataDisplay.asp?dataset=EDF&samp_date=&global_id=SL372452438&assigned_name=XIII-25R&store_num=		
GeoTracker Data:	https://geotracker.waterboards.ca.gov/profile_report.asp?cmd=MWEDFResults&global_id=SL372452438&assigned_name=XIII-25R		

K70
SE **CA WELLS** **CADWR0000018223**
1/2 - 1 Mile
Higher

Well ID:	04S14W11F001S	Well Type:	UNK
Source:	Department of Water Resources		
Other Name:	04S14W11F001S	GAMA PFAS Testing:	Not Reported
Groundwater Quality Data:	https://gamagroundwater.waterboards.ca.gov/gama/gamamap/public/GamaDataDisplay.asp?dataset=DWR&samp_date=&global_id=&assigned_name=04S14W11F001S&store_num=		
GeoTracker Data:	Not Reported		

J71
ESE **FED USGS** **USGS40000138545**
1/2 - 1 Mile
Lower

Organization ID:	USGS-CA		
Organization Name:	USGS California Water Science Center		
Monitor Location:	004S014W11G004S	Type:	Well
Description:	Not Reported	HUC:	18070104
Drainage Area:	Not Reported	Drainage Area Units:	Not Reported
Contrib Drainage Area:	Not Reported	Contrib Drainage Area Unts:	Not Reported
Aquifer:	California Coastal Basin aquifers		
Formation Type:	Not Reported	Aquifer Type:	Not Reported

Construction Date:	Not Reported	Well Depth:	Not Reported
Well Depth Units:	Not Reported	Well Hole Depth:	Not Reported
Well Hole Depth Units:	Not Reported		

72
WNW
1/2 - 1 Mile
Higher

CA WELLS **CAEDF0000066426**

Well ID:	SL372452438-C-11	Well Type:	MONITORING
Source:	EDF	Other Name:	C-11
GAMA PFAS Testing:	Not Reported		
Groundwater Quality Data:	https://gamagroundwater.waterboards.ca.gov/gama/gamamap/public/GamaDataDisplay.asp?dataset=EDF&samp_date=&global_id=SL372452438&assigned_name=C-11&store_num=		
GeoTracker Data:	https://geotracker.waterboards.ca.gov/profile_report.asp?cmd=MWEDFResults&global_id=SL372452438&assigned_name=C-11		

73
ENE
1/2 - 1 Mile
Lower

CA WELLS **CAEDF0000107296**

Well ID:	SL372452438-URS-02	Well Type:	MONITORING
Source:	EDF	Other Name:	URS-02
GAMA PFAS Testing:	Not Reported		
Groundwater Quality Data:	https://gamagroundwater.waterboards.ca.gov/gama/gamamap/public/GamaDataDisplay.asp?dataset=EDF&samp_date=&global_id=SL372452438&assigned_name=URS-02&store_num=		
GeoTracker Data:	https://geotracker.waterboards.ca.gov/profile_report.asp?cmd=MWEDFResults&global_id=SL372452438&assigned_name=URS-02		

N74
NE
1/2 - 1 Mile
Lower

CA WELLS **CAEDF0000023365**

Well ID:	SL372452438-EW-05	Well Type:	MONITORING
Source:	EDF	Other Name:	EW-05
GAMA PFAS Testing:	Not Reported		
Groundwater Quality Data:	https://gamagroundwater.waterboards.ca.gov/gama/gamamap/public/GamaDataDisplay.asp?dataset=EDF&samp_date=&global_id=SL372452438&assigned_name=EW-05&store_num=		
GeoTracker Data:	https://geotracker.waterboards.ca.gov/profile_report.asp?cmd=MWEDFResults&global_id=SL372452438&assigned_name=EW-05		

N75
NE
1/2 - 1 Mile
Lower

CA WELLS **CAEDF0000044255**

Well ID:	SL372452438-URS-01	Well Type:	MONITORING
Source:	EDF	Other Name:	URS-01
GAMA PFAS Testing:	Not Reported		
Groundwater Quality Data:	https://gamagroundwater.waterboards.ca.gov/gama/gamamap/public/GamaDataDisplay.asp?dataset=EDF&samp_date=&global_id=SL372452438&assigned_name=URS-01&store_num=		
GeoTracker Data:	https://geotracker.waterboards.ca.gov/profile_report.asp?cmd=MWEDFResults&global_id=SL372452438&assigned_name=URS-01		

Map ID Direction Distance Elevation	Database	EDR ID Number
76 **WSW** **1/2 - 1 Mile** **Higher**	**CA WELLS**	**CAEDF0000104631**

Well ID:	SL204811687-AMW-13	Well Type:	MONITORING
Source:	EDF	Other Name:	AMW-13
GAMA PFAS Testing:	Not Reported		
Groundwater Quality Data:	https://gamagroundwater.waterboards.ca.gov/gama/gamamap/public/GamaDataDisplay.asp?dataset=EDF&samp_date=&global_id=SL204811687&assigned_name=AMW-13&store_num=		
GeoTracker Data:	https://geotracker.waterboards.ca.gov/profile_report.asp?cmd=MWEDFResults&global_id=SL204811687&assigned_name=AMW-13		

O77 **West** **1/2 - 1 Mile** **Higher**	**CA WELLS**	**CAEDF0000043277**

Well ID:	SL372452438-C-22A	Well Type:	MONITORING
Source:	EDF	Other Name:	C-22A
GAMA PFAS Testing:	Not Reported		
Groundwater Quality Data:	https://gamagroundwater.waterboards.ca.gov/gama/gamamap/public/GamaDataDisplay.asp?dataset=EDF&samp_date=&global_id=SL372452438&assigned_name=C-22A&store_num=		
GeoTracker Data:	https://geotracker.waterboards.ca.gov/profile_report.asp?cmd=MWEDFResults&global_id=SL372452438&assigned_name=C-22A		

P78 **East** **1/2 - 1 Mile** **Lower**	**CA WELLS**	**CAEDF0000104838**

Well ID:	SL372452438-VII-01R	Well Type:	MONITORING
Source:	EDF	Other Name:	VII-01R
GAMA PFAS Testing:	Not Reported		
Groundwater Quality Data:	https://gamagroundwater.waterboards.ca.gov/gama/gamamap/public/GamaDataDisplay.asp?dataset=EDF&samp_date=&global_id=SL372452438&assigned_name=VII-01R&store_num=		
GeoTracker Data:	https://geotracker.waterboards.ca.gov/profile_report.asp?cmd=MWEDFResults&global_id=SL372452438&assigned_name=VII-01R		

Q79 **SE** **1/2 - 1 Mile** **Lower**	**CA WELLS**	**CAEDF0000093140**

Well ID:	SL372452438-IX-06R	Well Type:	MONITORING
Source:	EDF	Other Name:	IX-06R
GAMA PFAS Testing:	Not Reported		
Groundwater Quality Data:	https://gamagroundwater.waterboards.ca.gov/gama/gamamap/public/GamaDataDisplay.asp?dataset=EDF&samp_date=&global_id=SL372452438&assigned_name=IX-06R&store_num=		
GeoTracker Data:	https://geotracker.waterboards.ca.gov/profile_report.asp?cmd=MWEDFResults&global_id=SL372452438&assigned_name=IX-06R		

Map ID Direction Distance Elevation	Database	EDR ID Number
Q80 **SE** **1/2 - 1 Mile** **Lower**	**CA WELLS**	**CAEDF0000117930**

Well ID:	SL372452438-IX-05R	Well Type:	MONITORING
Source:	EDF	Other Name:	IX-05R
GAMA PFAS Testing:	Not Reported		
Groundwater Quality Data:	https://gamagroundwater.waterboards.ca.gov/gama/gamamap/public/GamaDataDisplay.asp?dataset=EDF&samp_date=&global_id=SL372452438&assigned_name=IX-05R&store_num=		
GeoTracker Data:	https://geotracker.waterboards.ca.gov/profile_report.asp?cmd=MWEDFResults&global_id=SL372452438&assigned_name=IX-05R		

Q81 **SE** **1/2 - 1 Mile** **Lower**	**CA WELLS**	**CAEDF0000000183**

Well ID:	SL372452438-VII-06R	Well Type:	MONITORING
Source:	EDF	Other Name:	VII-06R
GAMA PFAS Testing:	Not Reported		
Groundwater Quality Data:	https://gamagroundwater.waterboards.ca.gov/gama/gamamap/public/GamaDataDisplay.asp?dataset=EDF&samp_date=&global_id=SL372452438&assigned_name=VII-06R&store_num=		
GeoTracker Data:	https://geotracker.waterboards.ca.gov/profile_report.asp?cmd=MWEDFResults&global_id=SL372452438&assigned_name=VII-06R		

---

82 **ESE** **1/2 - 1 Mile** **Lower**	**CA WELLS**	**CAEDF0000075778**

Well ID:	SL372452438-VII-04R	Well Type:	MONITORING
Source:	EDF	Other Name:	VII-04R
GAMA PFAS Testing:	Not Reported		
Groundwater Quality Data:	https://gamagroundwater.waterboards.ca.gov/gama/gamamap/public/GamaDataDisplay.asp?dataset=EDF&samp_date=&global_id=SL372452438&assigned_name=VII-04R&store_num=		
GeoTracker Data:	https://geotracker.waterboards.ca.gov/profile_report.asp?cmd=MWEDFResults&global_id=SL372452438&assigned_name=VII-04R		

---

83 **SW** **1/2 - 1 Mile** **Higher**	**CA WELLS**	**CAEDF0000036034**

Well ID:	SL204811687-AMW-16	Well Type:	MONITORING
Source:	EDF	Other Name:	AMW-16
GAMA PFAS Testing:	Not Reported		
Groundwater Quality Data:	https://gamagroundwater.waterboards.ca.gov/gama/gamamap/public/GamaDataDisplay.asp?dataset=EDF&samp_date=&global_id=SL204811687&assigned_name=AMW-16&store_num=		
GeoTracker Data:	https://geotracker.waterboards.ca.gov/profile_report.asp?cmd=MWEDFResults&global_id=SL204811687&assigned_name=AMW-16		

Map ID Direction Distance Elevation	Database	EDR ID Number
R84 **East** **1/2 - 1 Mile** **Lower**	**CA WELLS**	**CAEDF0000103490**

Well ID:	SL372452438-L-01	Well Type:	MONITORING
Source:	EDF	Other Name:	L-01
GAMA PFAS Testing:	Not Reported		
Groundwater Quality Data:	https://gamagroundwater.waterboards.ca.gov/gama/gamamap/public/GamaDataDisplay.asp?dataset=EDF&samp_date=&global_id=SL372452438&assigned_name=L-01&store_num=		
GeoTracker Data:	https://geotracker.waterboards.ca.gov/profile_report.asp?cmd=MWEDFResults&global_id=SL372452438&assigned_name=L-01		

R85 **ESE** **1/2 - 1 Mile** **Lower**	**CA WELLS**	**CAEDF0000021950**

Well ID:	SL372452438-IX-04R	Well Type:	MONITORING
Source:	EDF	Other Name:	IX-04R
GAMA PFAS Testing:	Not Reported		
Groundwater Quality Data:	https://gamagroundwater.waterboards.ca.gov/gama/gamamap/public/GamaDataDisplay.asp?dataset=EDF&samp_date=&global_id=SL372452438&assigned_name=IX-04R&store_num=		
GeoTracker Data:	https://geotracker.waterboards.ca.gov/profile_report.asp?cmd=MWEDFResults&global_id=SL372452438&assigned_name=IX-04R		

R86 **ESE** **1/2 - 1 Mile** **Lower**	**CA WELLS**	**CAEDF0000119044**

Well ID:	SL372452438-IX-03R	Well Type:	MONITORING
Source:	EDF	Other Name:	IX-03R
GAMA PFAS Testing:	Not Reported		
Groundwater Quality Data:	https://gamagroundwater.waterboards.ca.gov/gama/gamamap/public/GamaDataDisplay.asp?dataset=EDF&samp_date=&global_id=SL372452438&assigned_name=IX-03R&store_num=		
GeoTracker Data:	https://geotracker.waterboards.ca.gov/profile_report.asp?cmd=MWEDFResults&global_id=SL372452438&assigned_name=IX-03R		

R87 **ESE** **1/2 - 1 Mile** **Lower**	**CA WELLS**	**CAEDF0000128271**

Well ID:	SL372452438-VIII-02R	Well Type:	MONITORING
Source:	EDF	Other Name:	VIII-02R
GAMA PFAS Testing:	Not Reported		
Groundwater Quality Data:	https://gamagroundwater.waterboards.ca.gov/gama/gamamap/public/GamaDataDisplay.asp?dataset=EDF&samp_date=&global_id=SL372452438&assigned_name=VIII-02R&store_num=		
GeoTracker Data:	https://geotracker.waterboards.ca.gov/profile_report.asp?cmd=MWEDFResults&global_id=SL372452438&assigned_name=VIII-02R		

Map ID Direction Distance Elevation	Database	EDR ID Number
88 **South** **1/2 - 1 Mile** **Higher**	**CA WELLS**	**CADWR0000017179**

Well ID:	04S14W10J001S	Well Type:	UNK
Source:	Department of Water Resources		
Other Name:	04S14W10J001S	GAMA PFAS Testing:	Not Reported
Groundwater Quality Data:	https://gamagroundwater.waterboards.ca.gov/gama/gamamap/public/GamaDataDisplay.asp?dataset=DWR&samp_date=&global_id=&assigned_name=04S14W10J001S&store_num=		
GeoTracker Data:	Not Reported		

O89 **West** **1/2 - 1 Mile** **Higher**	**CA WELLS**	**CAEDF0000131439**

Well ID:	SL372452438-C-22	Well Type:	MONITORING
Source:	EDF	Other Name:	C-22
GAMA PFAS Testing:	Not Reported		
Groundwater Quality Data:	https://gamagroundwater.waterboards.ca.gov/gama/gamamap/public/GamaDataDisplay.asp?dataset=EDF&samp_date=&global_id=SL372452438&assigned_name=C-22&store_num=		
GeoTracker Data:	https://geotracker.waterboards.ca.gov/profile_report.asp?cmd=MWEDFResults&global_id=SL372452438&assigned_name=C-22		

P90 **East** **1/2 - 1 Mile** **Lower**	**CA WELLS**	**CAEDF0000061979**

Well ID:	SL372452438-VI-02R	Well Type:	MONITORING
Source:	EDF	Other Name:	VI-02R
GAMA PFAS Testing:	Not Reported		
Groundwater Quality Data:	https://gamagroundwater.waterboards.ca.gov/gama/gamamap/public/GamaDataDisplay.asp?dataset=EDF&samp_date=&global_id=SL372452438&assigned_name=VI-02R&store_num=		
GeoTracker Data:	https://geotracker.waterboards.ca.gov/profile_report.asp?cmd=MWEDFResults&global_id=SL372452438&assigned_name=VI-02R		

---

91 **NE** **1/2 - 1 Mile** **Lower**	**CA WELLS**	**CAEDF0000089883**

Well ID:	SL372452438-TFL-01	Well Type:	MONITORING
Source:	EDF	Other Name:	TFL-01
GAMA PFAS Testing:	Not Reported		
Groundwater Quality Data:	https://gamagroundwater.waterboards.ca.gov/gama/gamamap/public/GamaDataDisplay.asp?dataset=EDF&samp_date=&global_id=SL372452438&assigned_name=TFL-01&store_num=		
GeoTracker Data:	https://geotracker.waterboards.ca.gov/profile_report.asp?cmd=MWEDFResults&global_id=SL372452438&assigned_name=TFL-01		

Map ID Direction Distance Elevation	Database	EDR ID Number
R92 **East** **1/2 - 1 Mile** **Lower**	**CA WELLS**	**CAEDF0000112035**

Well ID:	SL372452438-VIII-01R	Well Type:	MONITORING
Source:	EDF	Other Name:	VIII-01R
GAMA PFAS Testing:	Not Reported		
Groundwater Quality Data:	https://gamagroundwater.waterboards.ca.gov/gama/gamamap/public/GamaDataDisplay.asp?dataset=EDF&samp_date=&global_id=SL372452438&assigned_name=VIII-01R&store_num=		
GeoTracker Data:	https://geotracker.waterboards.ca.gov/profile_report.asp?cmd=MWEDFResults&global_id=SL372452438&assigned_name=VIII-01R		

---

93 **SE** **1/2 - 1 Mile** **Lower**	**CA WELLS**	**CAEDF0000040741**

Well ID:	SL372452438-MW-13	Well Type:	MONITORING
Source:	EDF	Other Name:	MW-13
GAMA PFAS Testing:	Not Reported		
Groundwater Quality Data:	https://gamagroundwater.waterboards.ca.gov/gama/gamamap/public/GamaDataDisplay.asp?dataset=EDF&samp_date=&global_id=SL372452438&assigned_name=MW-13&store_num=		
GeoTracker Data:	https://geotracker.waterboards.ca.gov/profile_report.asp?cmd=MWEDFResults&global_id=SL372452438&assigned_name=MW-13		

---

94 **North** **1/2 - 1 Mile** **Lower**	**CA WELLS**	**CAEDF0000106087**

Well ID:	SL372452438-A-13	Well Type:	MONITORING
Source:	EDF	Other Name:	A-13
GAMA PFAS Testing:	Not Reported		
Groundwater Quality Data:	https://gamagroundwater.waterboards.ca.gov/gama/gamamap/public/GamaDataDisplay.asp?dataset=EDF&samp_date=&global_id=SL372452438&assigned_name=A-13&store_num=		
GeoTracker Data:	https://geotracker.waterboards.ca.gov/profile_report.asp?cmd=MWEDFResults&global_id=SL372452438&assigned_name=A-13		

S95 **WNW** **1/2 - 1 Mile** **Higher**	**CA WELLS**	**CADWR0000025736**

Well ID:	04S14W03L003S	Well Type:	UNK
Source:	Department of Water Resources		
Other Name:	04S14W03L003S	GAMA PFAS Testing:	Not Reported
Groundwater Quality Data:	https://gamagroundwater.waterboards.ca.gov/gama/gamamap/public/GamaDataDisplay.asp?dataset=DWR&samp_date=&global_id=&assigned_name=04S14W03L003S&store_num=		
GeoTracker Data:	Not Reported		

Map ID Direction Distance Elevation	Database	EDR ID Number
S96 **WNW** **1/2 - 1 Mile** **Higher**	**CA WELLS**	**CADWR0000030270**

Well ID:	04S14W03L002S	Well Type:	UNK
Source:	Department of Water Resources		
Other Name:	04S14W03L002S	GAMA PFAS Testing:	Not Reported
Groundwater Quality Data:	https://gamagroundwater.waterboards.ca.gov/gama/gamamap/public/GamaDataDisplay.asp?dataset=DWR&samp_date=&global_id=&assigned_name=04S14W03L002S&store_num=		
GeoTracker Data:	Not Reported		

S97 **WNW** **1/2 - 1 Mile** **Higher**	**CA WELLS**	**CADWR0000029854**

Well ID:	04S14W03L005S	Well Type:	UNK
Source:	Department of Water Resources		
Other Name:	04S14W03L005S	GAMA PFAS Testing:	Not Reported
Groundwater Quality Data:	https://gamagroundwater.waterboards.ca.gov/gama/gamamap/public/GamaDataDisplay.asp?dataset=DWR&samp_date=&global_id=&assigned_name=04S14W03L005S&store_num=		
GeoTracker Data:	Not Reported		

S98 **WNW** **1/2 - 1 Mile** **Higher**	**CA WELLS**	**CADWR0000032672**

Well ID:	04S14W03L007S	Well Type:	UNK
Source:	Department of Water Resources		
Other Name:	04S14W03L007S	GAMA PFAS Testing:	Not Reported
Groundwater Quality Data:	https://gamagroundwater.waterboards.ca.gov/gama/gamamap/public/GamaDataDisplay.asp?dataset=DWR&samp_date=&global_id=&assigned_name=04S14W03L007S&store_num=		
GeoTracker Data:	Not Reported		

---

99 **West** **1/2 - 1 Mile** **Higher**	**CA WELLS**	**CAEDF0000041946**

Well ID:	SL372452438-XI-07R	Well Type:	MONITORING
Source:	EDF	Other Name:	XI-07R
GAMA PFAS Testing:	Not Reported		
Groundwater Quality Data:	https://gamagroundwater.waterboards.ca.gov/gama/gamamap/public/GamaDataDisplay.asp?dataset=EDF&samp_date=&global_id=SL372452438&assigned_name=XI-07R&store_num=		
GeoTracker Data:	https://geotracker.waterboards.ca.gov/profile_report.asp?cmd=MWEDFResults&global_id=SL372452438&assigned_name=XI-07R		

Map ID Direction Distance Elevation	Database	EDR ID Number
100 **ESE** **1/2 - 1 Mile** **Lower**	**CA WELLS**	**CAEDF0000059064**

Well ID:	SL372452438-MW-08	Well Type:	MONITORING
Source:	EDF	Other Name:	MW-08
GAMA PFAS Testing:	Not Reported		
Groundwater Quality Data:	https://gamagroundwater.waterboards.ca.gov/gama/gamamap/public/GamaDataDisplay.asp?dataset=EDF&samp_date=&global_id=SL372452438&assigned_name=MW-08&store_num=		
GeoTracker Data:	https://geotracker.waterboards.ca.gov/profile_report.asp?cmd=MWEDFResults&global_id=SL372452438&assigned_name=MW-08		

---

101 **WNW** **1/2 - 1 Mile** **Higher**	**CA WELLS**	**CAEDF0000050002**

Well ID:	SL372452438-II-06R	Well Type:	MONITORING
Source:	EDF	Other Name:	II-06R
GAMA PFAS Testing:	Not Reported		
Groundwater Quality Data:	https://gamagroundwater.waterboards.ca.gov/gama/gamamap/public/GamaDataDisplay.asp?dataset=EDF&samp_date=&global_id=SL372452438&assigned_name=II-06R&store_num=		
GeoTracker Data:	https://geotracker.waterboards.ca.gov/profile_report.asp?cmd=MWEDFResults&global_id=SL372452438&assigned_name=II-06R		

---

102 **East** **1/2 - 1 Mile** **Lower**	**CA WELLS**	**CAEDF0000112274**

Well ID:	SL372452438-URS-05	Well Type:	MONITORING
Source:	EDF	Other Name:	URS-05
GAMA PFAS Testing:	Not Reported		
Groundwater Quality Data:	https://gamagroundwater.waterboards.ca.gov/gama/gamamap/public/GamaDataDisplay.asp?dataset=EDF&samp_date=&global_id=SL372452438&assigned_name=URS-05&store_num=		
GeoTracker Data:	https://geotracker.waterboards.ca.gov/profile_report.asp?cmd=MWEDFResults&global_id=SL372452438&assigned_name=URS-05		

---

103 **ESE** **1/2 - 1 Mile** **Lower**	**CA WELLS**	**CAEDF0000120390**

Well ID:	SL372452438-VI-04R	Well Type:	MONITORING
Source:	EDF	Other Name:	VI-04R
GAMA PFAS Testing:	Not Reported		
Groundwater Quality Data:	https://gamagroundwater.waterboards.ca.gov/gama/gamamap/public/GamaDataDisplay.asp?dataset=EDF&samp_date=&global_id=SL372452438&assigned_name=VI-04R&store_num=		
GeoTracker Data:	https://geotracker.waterboards.ca.gov/profile_report.asp?cmd=MWEDFResults&global_id=SL372452438&assigned_name=VI-04R		

Map ID Direction Distance Elevation	Database	EDR ID Number
104 **SE** **1/2 - 1 Mile** **Higher**	**CA WELLS**	**CAEDF0000120702**

Well ID:	SL372452438-X-02R	Well Type:	MONITORING
Source:	EDF	Other Name:	X-02R
GAMA PFAS Testing:	Not Reported		
Groundwater Quality Data:	https://gamagroundwater.waterboards.ca.gov/gama/gamamap/public/GamaDataDisplay.asp?dataset=EDF&samp_date=&global_id=SL372452438&assigned_name=X-02R&store_num=		
GeoTracker Data:	https://geotracker.waterboards.ca.gov/profile_report.asp?cmd=MWEDFResults&global_id=SL372452438&assigned_name=X-02R		

---

105 **West** **1/2 - 1 Mile** **Higher**	**CA WELLS**	**CAEDF0000129726**

Well ID:	SL204811687-AMW-10	Well Type:	MONITORING
Source:	EDF	Other Name:	AMW-10
GAMA PFAS Testing:	Not Reported		
Groundwater Quality Data:	https://gamagroundwater.waterboards.ca.gov/gama/gamamap/public/GamaDataDisplay.asp?dataset=EDF&samp_date=&global_id=SL204811687&assigned_name=AMW-10&store_num=		
GeoTracker Data:	https://geotracker.waterboards.ca.gov/profile_report.asp?cmd=MWEDFResults&global_id=SL204811687&assigned_name=AMW-10		

---

106 **NNE** **1/2 - 1 Mile** **Lower**	**CA WELLS**	**CAEDF0000051796**

Well ID:	SL372452438-R-15	Well Type:	MONITORING
Source:	EDF	Other Name:	R-15
GAMA PFAS Testing:	Not Reported		
Groundwater Quality Data:	https://gamagroundwater.waterboards.ca.gov/gama/gamamap/public/GamaDataDisplay.asp?dataset=EDF&samp_date=&global_id=SL372452438&assigned_name=R-15&store_num=		
GeoTracker Data:	https://geotracker.waterboards.ca.gov/profile_report.asp?cmd=MWEDFResults&global_id=SL372452438&assigned_name=R-15		

T107 **North** **1/2 - 1 Mile** **Lower**	**CA WELLS**	**CAEDF0000105973**

Well ID:	SL372452438-L-04	Well Type:	MONITORING
Source:	EDF	Other Name:	L-04
GAMA PFAS Testing:	Not Reported		
Groundwater Quality Data:	https://gamagroundwater.waterboards.ca.gov/gama/gamamap/public/GamaDataDisplay.asp?dataset=EDF&samp_date=&global_id=SL372452438&assigned_name=L-04&store_num=		
GeoTracker Data:	https://geotracker.waterboards.ca.gov/profile_report.asp?cmd=MWEDFResults&global_id=SL372452438&assigned_name=L-04		

Map ID Direction Distance Elevation	Database	EDR ID Number
U108 **ESE** **1/2 - 1 Mile** **Lower**	**CA WELLS**	**CADWR0000035105**

Well ID:	04S14W11G004S	Well Type:	UNK
Source:	Department of Water Resources		
Other Name:	04S14W11G004S	GAMA PFAS Testing:	Not Reported
Groundwater Quality Data:	https://gamagroundwater.waterboards.ca.gov/gama/gamamap/public/GamaDataDisplay.asp?dataset=DWR&samp_date=&global_id=&assigned_name=04S14W11G004S&store_num=		
GeoTracker Data:	Not Reported		

U109 **SE** **1/2 - 1 Mile** **Lower**	**CA WELLS**	**CAEDF0000123691**

Well ID:	SL372452438-MW-05	Well Type:	MONITORING
Source:	EDF	Other Name:	MW-05
GAMA PFAS Testing:	Not Reported		
Groundwater Quality Data:	https://gamagroundwater.waterboards.ca.gov/gama/gamamap/public/GamaDataDisplay.asp?dataset=EDF&samp_date=&global_id=SL372452438&assigned_name=MW-05&store_num=		
GeoTracker Data:	https://geotracker.waterboards.ca.gov/profile_report.asp?cmd=MWEDFResults&global_id=SL372452438&assigned_name=MW-05		

V110 **North** **1/2 - 1 Mile** **Lower**	**CA WELLS**	**CAEDF0000048794**

Well ID:	SL372452438-A-08	Well Type:	MONITORING
Source:	EDF	Other Name:	A-08
GAMA PFAS Testing:	Not Reported		
Groundwater Quality Data:	https://gamagroundwater.waterboards.ca.gov/gama/gamamap/public/GamaDataDisplay.asp?dataset=EDF&samp_date=&global_id=SL372452438&assigned_name=A-08&store_num=		
GeoTracker Data:	https://geotracker.waterboards.ca.gov/profile_report.asp?cmd=MWEDFResults&global_id=SL372452438&assigned_name=A-08		

---

111 **SW** **1/2 - 1 Mile** **Higher**	**CA WELLS**	**CAEDF0000094885**

Well ID:	SL204811687-AMW-15	Well Type:	MONITORING
Source:	EDF	Other Name:	AMW-15
GAMA PFAS Testing:	Not Reported		
Groundwater Quality Data:	https://gamagroundwater.waterboards.ca.gov/gama/gamamap/public/GamaDataDisplay.asp?dataset=EDF&samp_date=&global_id=SL204811687&assigned_name=AMW-15&store_num=		
GeoTracker Data:	https://geotracker.waterboards.ca.gov/profile_report.asp?cmd=MWEDFResults&global_id=SL204811687&assigned_name=AMW-15		

Map ID Direction Distance Elevation	Database	EDR ID Number
112 **WSW** **1/2 - 1 Mile** **Higher**	**CA WELLS**	**CAEDF0000071228**

Well ID:	SL204811687-AMW-12	Well Type:	MONITORING
Source:	EDF	Other Name:	AMW-12
GAMA PFAS Testing:	Not Reported		
Groundwater Quality Data:	https://gamagroundwater.waterboards.ca.gov/gama/gamamap/public/GamaDataDisplay.asp?dataset=EDF&samp_date=&global_id=SL204811687&assigned_name=AMW-12&store_num=		
GeoTracker Data:	https://geotracker.waterboards.ca.gov/profile_report.asp?cmd=MWEDFResults&global_id=SL204811687&assigned_name=AMW-12		

---

113 **ENE** **1/2 - 1 Mile** **Lower**	**CA WELLS**	**CAEDF0000018433**

Well ID:	SL372452438-URS-04	Well Type:	MONITORING
Source:	EDF	Other Name:	URS-04
GAMA PFAS Testing:	Not Reported		
Groundwater Quality Data:	https://gamagroundwater.waterboards.ca.gov/gama/gamamap/public/GamaDataDisplay.asp?dataset=EDF&samp_date=&global_id=SL372452438&assigned_name=URS-04&store_num=		
GeoTracker Data:	https://geotracker.waterboards.ca.gov/profile_report.asp?cmd=MWEDFResults&global_id=SL372452438&assigned_name=URS-04		

W114 **NNE** **1/2 - 1 Mile** **Lower**	**CA WELLS**	**CAEDF0000139408**

Well ID:	SL372452438-A-21	Well Type:	MONITORING
Source:	EDF	Other Name:	A-21
GAMA PFAS Testing:	Not Reported		
Groundwater Quality Data:	https://gamagroundwater.waterboards.ca.gov/gama/gamamap/public/GamaDataDisplay.asp?dataset=EDF&samp_date=&global_id=SL372452438&assigned_name=A-21&store_num=		
GeoTracker Data:	https://geotracker.waterboards.ca.gov/profile_report.asp?cmd=MWEDFResults&global_id=SL372452438&assigned_name=A-21		

---

115 **SE** **1/2 - 1 Mile** **Lower**	**CA WELLS**	**CAEDF0000089132**

Well ID:	SL372452438-MW-11	Well Type:	MONITORING
Source:	EDF	Other Name:	MW-11
GAMA PFAS Testing:	Not Reported		
Groundwater Quality Data:	https://gamagroundwater.waterboards.ca.gov/gama/gamamap/public/GamaDataDisplay.asp?dataset=EDF&samp_date=&global_id=SL372452438&assigned_name=MW-11&store_num=		
GeoTracker Data:	https://geotracker.waterboards.ca.gov/profile_report.asp?cmd=MWEDFResults&global_id=SL372452438&assigned_name=MW-11		

Map ID Direction Distance Elevation	Database	EDR ID Number
116 **NW** **1/2 - 1 Mile** **Higher**	**CA WELLS**	**CAEDF0000141956**

Well ID:	SL372452438-C-05	Well Type:	MONITORING
Source:	EDF	Other Name:	C-05
GAMA PFAS Testing:	Not Reported		
Groundwater Quality Data:	https://gamagroundwater.waterboards.ca.gov/gama/gamamap/public/GamaDataDisplay.asp?dataset=EDF&samp_date=&global_id=SL372452438&assigned_name=C-05&store_num=		
GeoTracker Data:	https://geotracker.waterboards.ca.gov/profile_report.asp?cmd=MWEDFResults&global_id=SL372452438&assigned_name=C-05		

T117 **NNE** **1/2 - 1 Mile** **Lower**	**CA WELLS**	**CAEDF0000142843**

Well ID:	SL372452438-A-22R	Well Type:	MONITORING
Source:	EDF	Other Name:	A-22R
GAMA PFAS Testing:	Not Reported		
Groundwater Quality Data:	https://gamagroundwater.waterboards.ca.gov/gama/gamamap/public/GamaDataDisplay.asp?dataset=EDF&samp_date=&global_id=SL372452438&assigned_name=A-22R&store_num=		
GeoTracker Data:	https://geotracker.waterboards.ca.gov/profile_report.asp?cmd=MWEDFResults&global_id=SL372452438&assigned_name=A-22R		

X118 **West** **1/2 - 1 Mile** **Higher**	**CA WELLS**	**CAEDF0000128200**

Well ID:	SL204811687-AMW-2	Well Type:	MONITORING
Source:	EDF	Other Name:	AMW-2
GAMA PFAS Testing:	Not Reported		
Groundwater Quality Data:	https://gamagroundwater.waterboards.ca.gov/gama/gamamap/public/GamaDataDisplay.asp?dataset=EDF&samp_date=&global_id=SL204811687&assigned_name=AMW-2&store_num=		
GeoTracker Data:	https://geotracker.waterboards.ca.gov/profile_report.asp?cmd=MWEDFResults&global_id=SL204811687&assigned_name=AMW-2		

---

119 **ENE** **1/2 - 1 Mile** **Lower**	**CA WELLS**	**CAEDF0000061836**

Well ID:	SL372452438-URS-03	Well Type:	MONITORING
Source:	EDF	Other Name:	URS-03
GAMA PFAS Testing:	Not Reported		
Groundwater Quality Data:	https://gamagroundwater.waterboards.ca.gov/gama/gamamap/public/GamaDataDisplay.asp?dataset=EDF&samp_date=&global_id=SL372452438&assigned_name=URS-03&store_num=		
GeoTracker Data:	https://geotracker.waterboards.ca.gov/profile_report.asp?cmd=MWEDFResults&global_id=SL372452438&assigned_name=URS-03		

Map ID Direction Distance Elevation	Database	EDR ID Number
V120 **North** **1/2 - 1 Mile** **Lower**	**CA WELLS**	**CAEDF0000093377**

Well ID:	T0603701490-MW17R	Well Type:	MONITORING
Source:	EDF	Other Name:	MW17R
GAMA PFAS Testing:	Not Reported		
Groundwater Quality Data:	https://gamagroundwater.waterboards.ca.gov/gama/gamamap/public/GamaDataDisplay.asp?dataset=EDF&samp_date=&global_id=T0603701490&assigned_name=MW17R&store_num=		
GeoTracker Data:	https://geotracker.waterboards.ca.gov/profile_report.asp?cmd=MWEDFResults&global_id=T0603701490&assigned_name=MW17R		

X121 **West** **1/2 - 1 Mile** **Higher**	**CA WELLS**	**CAEDF0000103628**

Well ID:	SL204811687-AMW-4	Well Type:	MONITORING
Source:	EDF	Other Name:	AMW-4
GAMA PFAS Testing:	Not Reported		
Groundwater Quality Data:	https://gamagroundwater.waterboards.ca.gov/gama/gamamap/public/GamaDataDisplay.asp?dataset=EDF&samp_date=&global_id=SL204811687&assigned_name=AMW-4&store_num=		
GeoTracker Data:	https://geotracker.waterboards.ca.gov/profile_report.asp?cmd=MWEDFResults&global_id=SL204811687&assigned_name=AMW-4		

Y122 **WNW** **1/2 - 1 Mile** **Higher**	**FED USGS**	**USGS40000138588**

Organization ID:	USGS-CA		
Organization Name:	USGS California Water Science Center		
Monitor Location:	004S014W03L003S	Type:	Well
Description:	Not Reported	HUC:	18070104
Drainage Area:	Not Reported	Drainage Area Units:	Not Reported
Contrib Drainage Area:	Not Reported	Contrib Drainage Area Unts:	Not Reported
Aquifer:	California Coastal Basin aquifers		
Formation Type:	Not Reported	Aquifer Type:	Not Reported
Construction Date:	Not Reported	Well Depth:	450
Well Depth Units:	ft	Well Hole Depth:	450
Well Hole Depth Units:	ft		

---

123 **West** **1/2 - 1 Mile** **Higher**	**CA WELLS**	**CAEDF0000087395**

Well ID:	SL372452438-C-23R	Well Type:	MONITORING
Source:	EDF	Other Name:	C-23R
GAMA PFAS Testing:	Not Reported		
Groundwater Quality Data:	https://gamagroundwater.waterboards.ca.gov/gama/gamamap/public/GamaDataDisplay.asp?dataset=EDF&samp_date=&global_id=SL372452438&assigned_name=C-23R&store_num=		
GeoTracker Data:	https://geotracker.waterboards.ca.gov/profile_report.asp?cmd=MWEDFResults&global_id=SL372452438&assigned_name=C-23R		

Map ID Direction Distance Elevation	Database	EDR ID Number
Z124 **North** **1/2 - 1 Mile** **Lower**	**CA WELLS**	**CAEDF0000103859**

Well ID:	T0603701490-MW15	Well Type:	MONITORING
Source:	EDF	Other Name:	MW15
GAMA PFAS Testing:	Not Reported		
Groundwater Quality Data:	https://gamagroundwater.waterboards.ca.gov/gama/gamamap/public/GamaDataDisplay.asp?dataset=EDF&samp_date=&global_id=T0603701490&assigned_name=MW15&store_num=		
GeoTracker Data:	https://geotracker.waterboards.ca.gov/profile_report.asp?cmd=MWEDFResults&global_id=T0603701490&assigned_name=MW15		

AA125 **West** **1/2 - 1 Mile** **Higher**	**CA WELLS**	**CAEDF0000128025**

Well ID:	SL204811687-AMW-5	Well Type:	MONITORING
Source:	EDF	Other Name:	AMW-5
GAMA PFAS Testing:	Not Reported		
Groundwater Quality Data:	https://gamagroundwater.waterboards.ca.gov/gama/gamamap/public/GamaDataDisplay.asp?dataset=EDF&samp_date=&global_id=SL204811687&assigned_name=AMW-5&store_num=		
GeoTracker Data:	https://geotracker.waterboards.ca.gov/profile_report.asp?cmd=MWEDFResults&global_id=SL204811687&assigned_name=AMW-5		

V126 **North** **1/2 - 1 Mile** **Lower**	**CA WELLS**	**CAEDF0000097073**

Well ID:	T0603701490-MW16R	Well Type:	MONITORING
Source:	EDF	Other Name:	MW16R
GAMA PFAS Testing:	Not Reported		
Groundwater Quality Data:	https://gamagroundwater.waterboards.ca.gov/gama/gamamap/public/GamaDataDisplay.asp?dataset=EDF&samp_date=&global_id=T0603701490&assigned_name=MW16R&store_num=		
GeoTracker Data:	https://geotracker.waterboards.ca.gov/profile_report.asp?cmd=MWEDFResults&global_id=T0603701490&assigned_name=MW16R		

Z127 **North** **1/2 - 1 Mile** **Lower**	**CA WELLS**	**CAEDF0000039847**

Well ID:	T0603701490-VW03C	Well Type:	MONITORING
Source:	EDF	Other Name:	VW03C
GAMA PFAS Testing:	Not Reported		
Groundwater Quality Data:	https://gamagroundwater.waterboards.ca.gov/gama/gamamap/public/GamaDataDisplay.asp?dataset=EDF&samp_date=&global_id=T0603701490&assigned_name=VW03C&store_num=		
GeoTracker Data:	https://geotracker.waterboards.ca.gov/profile_report.asp?cmd=MWEDFResults&global_id=T0603701490&assigned_name=VW03C		

Map ID Direction Distance Elevation	Database	EDR ID Number
Z128 **North** **1/2 - 1 Mile** **Lower**	**CA WELLS**	**CAEDF0000115877**

Well ID:	T0603701490-MW12	Well Type:	MONITORING
Source:	EDF	Other Name:	MW12
GAMA PFAS Testing:	Not Reported		
Groundwater Quality Data:	https://gamagroundwater.waterboards.ca.gov/gama/gamamap/public/GamaDataDisplay.asp?dataset=EDF&samp_date=&global_id=T0603701490&assigned_name=MW12&store_num=		
GeoTracker Data:	https://geotracker.waterboards.ca.gov/profile_report.asp?cmd=MWEDFResults&global_id=T0603701490&assigned_name=MW12		

AB129 **ESE** **1/2 - 1 Mile** **Lower**	**CA WELLS**	**CAEDF0000055674**

Well ID:	SL372452438-ATT-02	Well Type:	MONITORING
Source:	EDF	Other Name:	ATT-02
GAMA PFAS Testing:	Not Reported		
Groundwater Quality Data:	https://gamagroundwater.waterboards.ca.gov/gama/gamamap/public/GamaDataDisplay.asp?dataset=EDF&samp_date=&global_id=SL372452438&assigned_name=ATT-02&store_num=		
GeoTracker Data:	https://geotracker.waterboards.ca.gov/profile_report.asp?cmd=MWEDFResults&global_id=SL372452438&assigned_name=ATT-02		

Z130 **North** **1/2 - 1 Mile** **Lower**	**CA WELLS**	**CAEDF0000051880**

Well ID:	T0603701490-MW14A	Well Type:	MONITORING
Source:	EDF	Other Name:	MW14A
GAMA PFAS Testing:	Not Reported		
Groundwater Quality Data:	https://gamagroundwater.waterboards.ca.gov/gama/gamamap/public/GamaDataDisplay.asp?dataset=EDF&samp_date=&global_id=T0603701490&assigned_name=MW14A&store_num=		
GeoTracker Data:	https://geotracker.waterboards.ca.gov/profile_report.asp?cmd=MWEDFResults&global_id=T0603701490&assigned_name=MW14A		

V131 **North** **1/2 - 1 Mile** **Lower**	**CA WELLS**	**CAEDF0000074211**

Well ID:	SL372452438-I-02R	Well Type:	MONITORING
Source:	EDF	Other Name:	I-02R
GAMA PFAS Testing:	Not Reported		
Groundwater Quality Data:	https://gamagroundwater.waterboards.ca.gov/gama/gamamap/public/GamaDataDisplay.asp?dataset=EDF&samp_date=&global_id=SL372452438&assigned_name=I-02R&store_num=		
GeoTracker Data:	https://geotracker.waterboards.ca.gov/profile_report.asp?cmd=MWEDFResults&global_id=SL372452438&assigned_name=I-02R		

Map ID Direction Distance Elevation	Database	EDR ID Number
V132 **North** **1/2 - 1 Mile** **Lower**	**CA WELLS**	**CAEDF0000048413**

Well ID:	SL372452438-I-02	Well Type:	MONITORING
Source:	EDF	Other Name:	I-02
GAMA PFAS Testing:	Not Reported		
Groundwater Quality Data:	https://gamagroundwater.waterboards.ca.gov/gama/gamamap/public/GamaDataDisplay.asp?dataset=EDF&samp_date=&global_id=SL372452438&assigned_name=I-02&store_num=		
GeoTracker Data:	https://geotracker.waterboards.ca.gov/profile_report.asp?cmd=MWEDFResults&global_id=SL372452438&assigned_name=I-02		

Z133 **North** **1/2 - 1 Mile** **Lower**	**CA WELLS**	**CAEDF0000113285**

Well ID:	T0603701490-MW11	Well Type:	MONITORING
Source:	EDF	Other Name:	MW11
GAMA PFAS Testing:	Not Reported		
Groundwater Quality Data:	https://gamagroundwater.waterboards.ca.gov/gama/gamamap/public/GamaDataDisplay.asp?dataset=EDF&samp_date=&global_id=T0603701490&assigned_name=MW11&store_num=		
GeoTracker Data:	https://geotracker.waterboards.ca.gov/profile_report.asp?cmd=MWEDFResults&global_id=T0603701490&assigned_name=MW11		

Z134 **North** **1/2 - 1 Mile** **Lower**	**CA WELLS**	**CAEDF0000045152**

Well ID:	T0603701490-MW09	Well Type:	MONITORING
Source:	EDF	Other Name:	MW09
GAMA PFAS Testing:	Not Reported		
Groundwater Quality Data:	https://gamagroundwater.waterboards.ca.gov/gama/gamamap/public/GamaDataDisplay.asp?dataset=EDF&samp_date=&global_id=T0603701490&assigned_name=MW09&store_num=		
GeoTracker Data:	https://geotracker.waterboards.ca.gov/profile_report.asp?cmd=MWEDFResults&global_id=T0603701490&assigned_name=MW09		

---

135 **North** **1/2 - 1 Mile** **Lower**	**CA WELLS**	**CAEDF0000141437**

Well ID:	SL372452438-A-09	Well Type:	MONITORING
Source:	EDF	Other Name:	A-09
GAMA PFAS Testing:	Not Reported		
Groundwater Quality Data:	https://gamagroundwater.waterboards.ca.gov/gama/gamamap/public/GamaDataDisplay.asp?dataset=EDF&samp_date=&global_id=SL372452438&assigned_name=A-09&store_num=		
GeoTracker Data:	https://geotracker.waterboards.ca.gov/profile_report.asp?cmd=MWEDFResults&global_id=SL372452438&assigned_name=A-09		

Map ID Direction Distance Elevation	Database	EDR ID Number
V136 **North** **1/2 - 1 Mile** **Lower**	**CA WELLS**	**CAEDF0000079970**

Well ID:	T0603701490-MW18A	Well Type:	MONITORING
Source:	EDF	Other Name:	MW18A
GAMA PFAS Testing:	Not Reported		
Groundwater Quality Data:	https://gamagroundwater.waterboards.ca.gov/gama/gamamap/public/GamaDataDisplay.asp?dataset=EDF&samp_date=&global_id=T0603701490&assigned_name=MW18A&store_num=		
GeoTracker Data:	https://geotracker.waterboards.ca.gov/profile_report.asp?cmd=MWEDFResults&global_id=T0603701490&assigned_name=MW18A		

Z137 **North** **1/2 - 1 Mile** **Lower**	**CA WELLS**	**CAEDF0000096453**

Well ID:	T0603701490-VW02	Well Type:	MONITORING
Source:	EDF	Other Name:	VW02
GAMA PFAS Testing:	Not Reported		
Groundwater Quality Data:	https://gamagroundwater.waterboards.ca.gov/gama/gamamap/public/GamaDataDisplay.asp?dataset=EDF&samp_date=&global_id=T0603701490&assigned_name=VW02&store_num=		
GeoTracker Data:	https://geotracker.waterboards.ca.gov/profile_report.asp?cmd=MWEDFResults&global_id=T0603701490&assigned_name=VW02		

Z138 **North** **1/2 - 1 Mile** **Lower**	**CA WELLS**	**CAEDF0000000140**

Well ID:	T0603701490-MW08	Well Type:	MONITORING
Source:	EDF	Other Name:	MW08
GAMA PFAS Testing:	Not Reported		
Groundwater Quality Data:	https://gamagroundwater.waterboards.ca.gov/gama/gamamap/public/GamaDataDisplay.asp?dataset=EDF&samp_date=&global_id=T0603701490&assigned_name=MW08&store_num=		
GeoTracker Data:	https://geotracker.waterboards.ca.gov/profile_report.asp?cmd=MWEDFResults&global_id=T0603701490&assigned_name=MW08		

Z139 **North** **1/2 - 1 Mile** **Lower**	**CA WELLS**	**CAEDF0000075172**

Well ID:	T0603701490-VW01	Well Type:	MONITORING
Source:	EDF	Other Name:	VW01
GAMA PFAS Testing:	Not Reported		
Groundwater Quality Data:	https://gamagroundwater.waterboards.ca.gov/gama/gamamap/public/GamaDataDisplay.asp?dataset=EDF&samp_date=&global_id=T0603701490&assigned_name=VW01&store_num=		
GeoTracker Data:	https://geotracker.waterboards.ca.gov/profile_report.asp?cmd=MWEDFResults&global_id=T0603701490&assigned_name=VW01		

Map ID Direction Distance Elevation	Database	EDR ID Number
Z140 **North** **1/2 - 1 Mile** **Lower**	**CA WELLS**	**CAEDF0000067413**

Well ID:	T0603701490-MW10	Well Type:	MONITORING
Source:	EDF	Other Name:	MW10
GAMA PFAS Testing:	Not Reported		
Groundwater Quality Data:	https://gamagroundwater.waterboards.ca.gov/gama/gamamap/public/GamaDataDisplay.asp?dataset=EDF&samp_date=&global_id=T0603701490&assigned_name=MW10&store_num=		
GeoTracker Data:	https://geotracker.waterboards.ca.gov/profile_report.asp?cmd=MWEDFResults&global_id=T0603701490&assigned_name=MW10		

Z141 **North** **1/2 - 1 Mile** **Lower**	**CA WELLS**	**CAEDF0000113185**

Well ID:	T0603701490-PW01	Well Type:	MONITORING
Source:	EDF	Other Name:	PW01
GAMA PFAS Testing:	Not Reported		
Groundwater Quality Data:	https://gamagroundwater.waterboards.ca.gov/gama/gamamap/public/GamaDataDisplay.asp?dataset=EDF&samp_date=&global_id=T0603701490&assigned_name=PW01&store_num=		
GeoTracker Data:	https://geotracker.waterboards.ca.gov/profile_report.asp?cmd=MWEDFResults&global_id=T0603701490&assigned_name=PW01		

Z142 **North** **1/2 - 1 Mile** **Lower**	**CA WELLS**	**CAEDF0000091043**

Well ID:	T0603701490-MW03	Well Type:	MONITORING
Source:	EDF	Other Name:	MW03
GAMA PFAS Testing:	Not Reported		
Groundwater Quality Data:	https://gamagroundwater.waterboards.ca.gov/gama/gamamap/public/GamaDataDisplay.asp?dataset=EDF&samp_date=&global_id=T0603701490&assigned_name=MW03&store_num=		
GeoTracker Data:	https://geotracker.waterboards.ca.gov/profile_report.asp?cmd=MWEDFResults&global_id=T0603701490&assigned_name=MW03		

Z143 **North** **1/2 - 1 Mile** **Lower**	**CA WELLS**	**CAEDF0000039487**

Well ID:	T0603701490-OW01B	Well Type:	MONITORING
Source:	EDF	Other Name:	OW01B
GAMA PFAS Testing:	Not Reported		
Groundwater Quality Data:	https://gamagroundwater.waterboards.ca.gov/gama/gamamap/public/GamaDataDisplay.asp?dataset=EDF&samp_date=&global_id=T0603701490&assigned_name=OW01B&store_num=		
GeoTracker Data:	https://geotracker.waterboards.ca.gov/profile_report.asp?cmd=MWEDFResults&global_id=T0603701490&assigned_name=OW01B		

Map ID Direction Distance Elevation	Database	EDR ID Number
AA144 **West** **1/2 - 1 Mile** **Higher**	**CA WELLS**	**CAEDF0000070285**

Well ID:	SL204811687-AMW-6	Well Type:	MONITORING
Source:	EDF	Other Name:	AMW-6
GAMA PFAS Testing:	Not Reported		
Groundwater Quality Data:	https://gamagroundwater.waterboards.ca.gov/gama/gamamap/public/GamaDataDisplay.asp?dataset=EDF&samp_date=&global_id=SL204811687&assigned_name=AMW-6&store_num=		
GeoTracker Data:	https://geotracker.waterboards.ca.gov/profile_report.asp?cmd=MWEDFResults&global_id=SL204811687&assigned_name=AMW-6		

Z145 **North** **1/2 - 1 Mile** **Lower**	**CA WELLS**	**CAEDF0000003047**

Well ID:	T0603701490-MW04	Well Type:	MONITORING
Source:	EDF	Other Name:	MW04
GAMA PFAS Testing:	Not Reported		
Groundwater Quality Data:	https://gamagroundwater.waterboards.ca.gov/gama/gamamap/public/GamaDataDisplay.asp?dataset=EDF&samp_date=&global_id=T0603701490&assigned_name=MW04&store_num=		
GeoTracker Data:	https://geotracker.waterboards.ca.gov/profile_report.asp?cmd=MWEDFResults&global_id=T0603701490&assigned_name=MW04		

Z146 **North** **1/2 - 1 Mile** **Lower**	**CA WELLS**	**CAEDF0000034202**

Well ID:	T0603701490-MW02	Well Type:	MONITORING
Source:	EDF	Other Name:	MW02
GAMA PFAS Testing:	Not Reported		
Groundwater Quality Data:	https://gamagroundwater.waterboards.ca.gov/gama/gamamap/public/GamaDataDisplay.asp?dataset=EDF&samp_date=&global_id=T0603701490&assigned_name=MW02&store_num=		
GeoTracker Data:	https://geotracker.waterboards.ca.gov/profile_report.asp?cmd=MWEDFResults&global_id=T0603701490&assigned_name=MW02		

Z147 **North** **1/2 - 1 Mile** **Lower**	**CA WELLS**	**CAEDF0000096375**

Well ID:	T0603701490-MW13	Well Type:	MONITORING
Source:	EDF	Other Name:	MW13
GAMA PFAS Testing:	Not Reported		
Groundwater Quality Data:	https://gamagroundwater.waterboards.ca.gov/gama/gamamap/public/GamaDataDisplay.asp?dataset=EDF&samp_date=&global_id=T0603701490&assigned_name=MW13&store_num=		
GeoTracker Data:	https://geotracker.waterboards.ca.gov/profile_report.asp?cmd=MWEDFResults&global_id=T0603701490&assigned_name=MW13		

Map ID Direction Distance Elevation	Database	EDR ID Number
Z148 **North** **1/2 - 1 Mile** **Lower**	**CA WELLS**	**CAEDF0000039656**

Well ID:	T0603701490-MW07	Well Type:	MONITORING
Source:	EDF	Other Name:	MW07
GAMA PFAS Testing:	Not Reported		
Groundwater Quality Data:	https://gamagroundwater.waterboards.ca.gov/gama/gamamap/public/GamaDataDisplay.asp?dataset=EDF&samp_date=&global_id=T0603701490&assigned_name=MW07&store_num=		
GeoTracker Data:	https://geotracker.waterboards.ca.gov/profile_report.asp?cmd=MWEDFResults&global_id=T0603701490&assigned_name=MW07		

Z149 **North** **1/2 - 1 Mile** **Lower**	**CA WELLS**	**CAEDF0000066108**

Well ID:	T0603701490-MW06A	Well Type:	MONITORING
Source:	EDF	Other Name:	MW06A
GAMA PFAS Testing:	Not Reported		
Groundwater Quality Data:	https://gamagroundwater.waterboards.ca.gov/gama/gamamap/public/GamaDataDisplay.asp?dataset=EDF&samp_date=&global_id=T0603701490&assigned_name=MW06A&store_num=		
GeoTracker Data:	https://geotracker.waterboards.ca.gov/profile_report.asp?cmd=MWEDFResults&global_id=T0603701490&assigned_name=MW06A		

Z150 **North** **1/2 - 1 Mile** **Lower**	**CA WELLS**	**CAEDF0000122179**

Well ID:	T0603701490-MW01	Well Type:	MONITORING
Source:	EDF	Other Name:	MW01
GAMA PFAS Testing:	Not Reported		
Groundwater Quality Data:	https://gamagroundwater.waterboards.ca.gov/gama/gamamap/public/GamaDataDisplay.asp?dataset=EDF&samp_date=&global_id=T0603701490&assigned_name=MW01&store_num=		
GeoTracker Data:	https://geotracker.waterboards.ca.gov/profile_report.asp?cmd=MWEDFResults&global_id=T0603701490&assigned_name=MW01		

Z151 **North** **1/2 - 1 Mile** **Lower**	**CA WELLS**	**CAEDF0000007161**

Well ID:	T0603701490-MW05	Well Type:	MONITORING
Source:	EDF	Other Name:	MW05
GAMA PFAS Testing:	Not Reported		
Groundwater Quality Data:	https://gamagroundwater.waterboards.ca.gov/gama/gamamap/public/GamaDataDisplay.asp?dataset=EDF&samp_date=&global_id=T0603701490&assigned_name=MW05&store_num=		
GeoTracker Data:	https://geotracker.waterboards.ca.gov/profile_report.asp?cmd=MWEDFResults&global_id=T0603701490&assigned_name=MW05		

Map ID Direction Distance Elevation	Database	EDR ID Number
Y152 **WNW** **1/2 - 1 Mile** **Higher**	**CA WELLS**	**CAEDF0000131888**

Well ID:	SL372452438-I-06R	Well Type:	MONITORING
Source:	EDF	Other Name:	I-06R
GAMA PFAS Testing:	Not Reported		
Groundwater Quality Data:	https://gamagroundwater.waterboards.ca.gov/gama/gamamap/public/GamaDataDisplay.asp?dataset=EDF&samp_date=&global_id=SL372452438&assigned_name=I-06R&store_num=		
GeoTracker Data:	https://geotracker.waterboards.ca.gov/profile_report.asp?cmd=MWEDFResults&global_id=SL372452438&assigned_name=I-06R		

W153 **NNE** **1/2 - 1 Mile** **Lower**	**CA WELLS**	**CAEDF0000084722**

Well ID:	SL372452438-III-05	Well Type:	MONITORING
Source:	EDF	Other Name:	III-05
GAMA PFAS Testing:	Not Reported		
Groundwater Quality Data:	https://gamagroundwater.waterboards.ca.gov/gama/gamamap/public/GamaDataDisplay.asp?dataset=EDF&samp_date=&global_id=SL372452438&assigned_name=III-05&store_num=		
GeoTracker Data:	https://geotracker.waterboards.ca.gov/profile_report.asp?cmd=MWEDFResults&global_id=SL372452438&assigned_name=III-05		

X154 **West** **1/2 - 1 Mile** **Higher**	**CA WELLS**	**CAEDF0000002540**

Well ID:	SL204811687-AMW-3	Well Type:	MONITORING
Source:	EDF	Other Name:	AMW-3
GAMA PFAS Testing:	Not Reported		
Groundwater Quality Data:	https://gamagroundwater.waterboards.ca.gov/gama/gamamap/public/GamaDataDisplay.asp?dataset=EDF&samp_date=&global_id=SL204811687&assigned_name=AMW-3&store_num=		
GeoTracker Data:	https://geotracker.waterboards.ca.gov/profile_report.asp?cmd=MWEDFResults&global_id=SL204811687&assigned_name=AMW-3		

AC155 **North** **1/2 - 1 Mile** **Lower**	**CA WELLS**	**CAEDF0000140924**

Well ID:	T0603701495-EW-1	Well Type:	MONITORING
Source:	EDF	Other Name:	EW-1
GAMA PFAS Testing:	Not Reported		
Groundwater Quality Data:	https://gamagroundwater.waterboards.ca.gov/gama/gamamap/public/GamaDataDisplay.asp?dataset=EDF&samp_date=&global_id=T0603701495&assigned_name=EW-1&store_num=		
GeoTracker Data:	https://geotracker.waterboards.ca.gov/profile_report.asp?cmd=MWEDFResults&global_id=T0603701495&assigned_name=EW-1		

Map ID Direction Distance Elevation	Database	EDR ID Number
AC156 **North** **1/2 - 1 Mile** **Lower**	**CA WELLS**	**CAEDF0000033858**

Well ID:	T0603701495-MW-10	Well Type:	MONITORING
Source:	EDF	Other Name:	MW-10
GAMA PFAS Testing:	Not Reported		
Groundwater Quality Data:	https://gamagroundwater.waterboards.ca.gov/gama/gamamap/public/GamaDataDisplay.asp?dataset=EDF&samp_date=&global_id=T0603701495&assigned_name=MW-10&store_num=		
GeoTracker Data:	https://geotracker.waterboards.ca.gov/profile_report.asp?cmd=MWEDFResults&global_id=T0603701495&assigned_name=MW-10		

X157 **West** **1/2 - 1 Mile** **Higher**	**CA WELLS**	**CAEDF0000123881**

Well ID:	SL204811687-AMW-1	Well Type:	MONITORING
Source:	EDF	Other Name:	AMW-1
GAMA PFAS Testing:	Not Reported		
Groundwater Quality Data:	https://gamagroundwater.waterboards.ca.gov/gama/gamamap/public/GamaDataDisplay.asp?dataset=EDF&samp_date=&global_id=SL204811687&assigned_name=AMW-1&store_num=		
GeoTracker Data:	https://geotracker.waterboards.ca.gov/profile_report.asp?cmd=MWEDFResults&global_id=SL204811687&assigned_name=AMW-1		

AA158 **West** **1/2 - 1 Mile** **Higher**	**CA WELLS**	**CADWR0000010662**

Well ID:	04S14W10D001S	Well Type:	UNK
Source:	Department of Water Resources		
Other Name:	04S14W10D001S	GAMA PFAS Testing:	Not Reported
Groundwater Quality Data:	https://gamagroundwater.waterboards.ca.gov/gama/gamamap/public/GamaDataDisplay.asp?dataset=DWR&samp_date=&global_id=&assigned_name=04S14W10D001S&store_num=		
GeoTracker Data:	Not Reported		

AA159 **West** **1/2 - 1 Mile** **Higher**	**CA WELLS**	**CADWR0000010227**

Well ID:	04S14W10D002S	Well Type:	UNK
Source:	Department of Water Resources		
Other Name:	04S14W10D002S	GAMA PFAS Testing:	Not Reported
Groundwater Quality Data:	https://gamagroundwater.waterboards.ca.gov/gama/gamamap/public/GamaDataDisplay.asp?dataset=DWR&samp_date=&global_id=&assigned_name=04S14W10D002S&store_num=		
GeoTracker Data:	Not Reported		

Map ID Direction Distance Elevation	Database	EDR ID Number
AA160 **West** **1/2 - 1 Mile** **Higher**	**CA WELLS**	**CADWR0000023324**

Well ID:	04S14W10D003S	Well Type:	UNK
Source:	Department of Water Resources		
Other Name:	04S14W10D003S	GAMA PFAS Testing:	Not Reported
Groundwater Quality Data:	https://gamagroundwater.waterboards.ca.gov/gama/gamamap/public/GamaDataDisplay.asp?dataset=DWR&samp_date=&global_id=&assigned_name=04S14W10D003S&store_num=		
GeoTracker Data:	Not Reported		

---

161 **East** **1/2 - 1 Mile** **Lower**	**CA WELLS**	**CAEDF0000128057**

Well ID:	SL372452438-VII-09R	Well Type:	MONITORING
Source:	EDF	Other Name:	VII-09R
GAMA PFAS Testing:	Not Reported		
Groundwater Quality Data:	https://gamagroundwater.waterboards.ca.gov/gama/gamamap/public/GamaDataDisplay.asp?dataset=EDF&samp_date=&global_id=SL372452438&assigned_name=VII-09R&store_num=		
GeoTracker Data:	https://geotracker.waterboards.ca.gov/profile_report.asp?cmd=MWEDFResults&global_id=SL372452438&assigned_name=VII-09R		

AC162 **North** **1/2 - 1 Mile** **Lower**	**CA WELLS**	**CAEDF0000049942**

Well ID:	T0603701495-MW-8	Well Type:	MONITORING
Source:	EDF	Other Name:	MW-8
GAMA PFAS Testing:	Not Reported		
Groundwater Quality Data:	https://gamagroundwater.waterboards.ca.gov/gama/gamamap/public/GamaDataDisplay.asp?dataset=EDF&samp_date=&global_id=T0603701495&assigned_name=MW-8&store_num=		
GeoTracker Data:	https://geotracker.waterboards.ca.gov/profile_report.asp?cmd=MWEDFResults&global_id=T0603701495&assigned_name=MW-8		

AC163 **North** **1/2 - 1 Mile** **Lower**	**CA WELLS**	**CAEDF0000127461**

Well ID:	T0603701495-MW-9	Well Type:	MONITORING
Source:	EDF	Other Name:	MW-9
GAMA PFAS Testing:	Not Reported		
Groundwater Quality Data:	https://gamagroundwater.waterboards.ca.gov/gama/gamamap/public/GamaDataDisplay.asp?dataset=EDF&samp_date=&global_id=T0603701495&assigned_name=MW-9&store_num=		
GeoTracker Data:	https://geotracker.waterboards.ca.gov/profile_report.asp?cmd=MWEDFResults&global_id=T0603701495&assigned_name=MW-9		

Map ID Direction Distance Elevation	Database	EDR ID Number
AC164 **North** **1/2 - 1 Mile** **Lower**	**CA WELLS**	**CAEDF0000069735**

Well ID:	T0603701495-MW-1	Well Type:	MONITORING
Source:	EDF	Other Name:	MW-1
GAMA PFAS Testing:	Not Reported		
Groundwater Quality Data:	https://gamagroundwater.waterboards.ca.gov/gama/gamamap/public/GamaDataDisplay.asp?dataset=EDF&samp_date=&global_id=T0603701495&assigned_name=MW-1&store_num=		
GeoTracker Data:	https://geotracker.waterboards.ca.gov/profile_report.asp?cmd=MWEDFResults&global_id=T0603701495&assigned_name=MW-1		

---

165 **NW** **1/2 - 1 Mile** **Lower**	**CA WELLS**	**CAEDF0000040487**

Well ID:	SL372452438-III-01RA	Well Type:	MONITORING
Source:	EDF	Other Name:	III-01RA
GAMA PFAS Testing:	Not Reported		
Groundwater Quality Data:	https://gamagroundwater.waterboards.ca.gov/gama/gamamap/public/GamaDataDisplay.asp?dataset=EDF&samp_date=&global_id=SL372452438&assigned_name=III-01RA&store_num=		
GeoTracker Data:	https://geotracker.waterboards.ca.gov/profile_report.asp?cmd=MWEDFResults&global_id=SL372452438&assigned_name=III-01RA		

AC166 **North** **1/2 - 1 Mile** **Lower**	**CA WELLS**	**CAEDF0000104178**

Well ID:	T0603701495-MW-2	Well Type:	MONITORING
Source:	EDF	Other Name:	MW-2
GAMA PFAS Testing:	Not Reported		
Groundwater Quality Data:	https://gamagroundwater.waterboards.ca.gov/gama/gamamap/public/GamaDataDisplay.asp?dataset=EDF&samp_date=&global_id=T0603701495&assigned_name=MW-2&store_num=		
GeoTracker Data:	https://geotracker.waterboards.ca.gov/profile_report.asp?cmd=MWEDFResults&global_id=T0603701495&assigned_name=MW-2		

AC167 **North** **1/2 - 1 Mile** **Lower**	**CA WELLS**	**CAEDF0000081901**

Well ID:	T0603701495-MW-7	Well Type:	MONITORING
Source:	EDF	Other Name:	MW-7
GAMA PFAS Testing:	Not Reported		
Groundwater Quality Data:	https://gamagroundwater.waterboards.ca.gov/gama/gamamap/public/GamaDataDisplay.asp?dataset=EDF&samp_date=&global_id=T0603701495&assigned_name=MW-7&store_num=		
GeoTracker Data:	https://geotracker.waterboards.ca.gov/profile_report.asp?cmd=MWEDFResults&global_id=T0603701495&assigned_name=MW-7		

Map ID Direction Distance Elevation	Database	EDR ID Number
X168 **West** **1/2 - 1 Mile** **Higher**	**CA WELLS**	**CAEDF0000130751**

Well ID:	SL204811687-AMW-9	Well Type:	MONITORING
Source:	EDF	Other Name:	AMW-9
GAMA PFAS Testing:	Not Reported		
Groundwater Quality Data:	https://gamagroundwater.waterboards.ca.gov/gama/gamamap/public/GamaDataDisplay.asp?dataset=EDF&samp_date=&global_id=SL204811687&assigned_name=AMW-9&store_num=		
GeoTracker Data:	https://geotracker.waterboards.ca.gov/profile_report.asp?cmd=MWEDFResults&global_id=SL204811687&assigned_name=AMW-9		

X169 **West** **1/2 - 1 Mile** **Higher**	**CA WELLS**	**CAEDF0000101619**

Well ID:	SL204811687-AMW-7	Well Type:	MONITORING
Source:	EDF	Other Name:	AMW-7
GAMA PFAS Testing:	Not Reported		
Groundwater Quality Data:	https://gamagroundwater.waterboards.ca.gov/gama/gamamap/public/GamaDataDisplay.asp?dataset=EDF&samp_date=&global_id=SL204811687&assigned_name=AMW-7&store_num=		
GeoTracker Data:	https://geotracker.waterboards.ca.gov/profile_report.asp?cmd=MWEDFResults&global_id=SL204811687&assigned_name=AMW-7		

AC170 **North** **1/2 - 1 Mile** **Lower**	**CA WELLS**	**CAEDF0000130768**

Well ID:	T0603701495-MW-6	Well Type:	MONITORING
Source:	EDF	Other Name:	MW-6
GAMA PFAS Testing:	Not Reported		
Groundwater Quality Data:	https://gamagroundwater.waterboards.ca.gov/gama/gamamap/public/GamaDataDisplay.asp?dataset=EDF&samp_date=&global_id=T0603701495&assigned_name=MW-6&store_num=		
GeoTracker Data:	https://geotracker.waterboards.ca.gov/profile_report.asp?cmd=MWEDFResults&global_id=T0603701495&assigned_name=MW-6		

X171 **West** **1/2 - 1 Mile** **Higher**	**CA WELLS**	**CAEDF0000018006**

Well ID:	SL204811687-AMW-8	Well Type:	MONITORING
Source:	EDF	Other Name:	AMW-8
GAMA PFAS Testing:	Not Reported		
Groundwater Quality Data:	https://gamagroundwater.waterboards.ca.gov/gama/gamamap/public/GamaDataDisplay.asp?dataset=EDF&samp_date=&global_id=SL204811687&assigned_name=AMW-8&store_num=		
GeoTracker Data:	https://geotracker.waterboards.ca.gov/profile_report.asp?cmd=MWEDFResults&global_id=SL204811687&assigned_name=AMW-8		

Map ID Direction Distance Elevation	Database	EDR ID Number
172 **SE** **1/2 - 1 Mile** **Higher**	**CA WELLS**	**CAEDF0000053091**

Well ID:	SL372452438-X-03R	Well Type:	MONITORING
Source:	EDF	Other Name:	X-03R
GAMA PFAS Testing:	Not Reported		
Groundwater Quality Data:	https://gamagroundwater.waterboards.ca.gov/gama/gamamap/public/GamaDataDisplay.asp?dataset=EDF&samp_date=&global_id=SL372452438&assigned_name=X-03R&store_num=		
GeoTracker Data:	https://geotracker.waterboards.ca.gov/profile_report.asp?cmd=MWEDFResults&global_id=SL372452438&assigned_name=X-03R		

AC173 **North** **1/2 - 1 Mile** **Lower**	**CA WELLS**	**CAEDF0000035182**

Well ID:	T0603701495-MW-12	Well Type:	MONITORING
Source:	EDF	Other Name:	MW-12
GAMA PFAS Testing:	Not Reported		
Groundwater Quality Data:	https://gamagroundwater.waterboards.ca.gov/gama/gamamap/public/GamaDataDisplay.asp?dataset=EDF&samp_date=&global_id=T0603701495&assigned_name=MW-12&store_num=		
GeoTracker Data:	https://geotracker.waterboards.ca.gov/profile_report.asp?cmd=MWEDFResults&global_id=T0603701495&assigned_name=MW-12		

AC174 **North** **1/2 - 1 Mile** **Lower**	**CA WELLS**	**CAEDF0000063070**

Well ID:	T0603701495-MW-3	Well Type:	MONITORING
Source:	EDF	Other Name:	MW-3
GAMA PFAS Testing:	Not Reported		
Groundwater Quality Data:	https://gamagroundwater.waterboards.ca.gov/gama/gamamap/public/GamaDataDisplay.asp?dataset=EDF&samp_date=&global_id=T0603701495&assigned_name=MW-3&store_num=		
GeoTracker Data:	https://geotracker.waterboards.ca.gov/profile_report.asp?cmd=MWEDFResults&global_id=T0603701495&assigned_name=MW-3		

AC175 **North** **1/2 - 1 Mile** **Lower**	**CA WELLS**	**CAEDF0000017962**

Well ID:	T0603701495-MW-13	Well Type:	MONITORING
Source:	EDF	Other Name:	MW-13
GAMA PFAS Testing:	Not Reported		
Groundwater Quality Data:	https://gamagroundwater.waterboards.ca.gov/gama/gamamap/public/GamaDataDisplay.asp?dataset=EDF&samp_date=&global_id=T0603701495&assigned_name=MW-13&store_num=		
GeoTracker Data:	https://geotracker.waterboards.ca.gov/profile_report.asp?cmd=MWEDFResults&global_id=T0603701495&assigned_name=MW-13		

Map ID Direction Distance Elevation	Database	EDR ID Number
AC176 **North** **1/2 - 1 Mile** **Lower**	**CA WELLS**	**CAEDF0000042759**

Well ID:	T0603701495-MW-11	Well Type:	MONITORING
Source:	EDF	Other Name:	MW-11
GAMA PFAS Testing:	Not Reported		
Groundwater Quality Data:	https://gamagroundwater.waterboards.ca.gov/gama/gamamap/public/GamaDataDisplay.asp?dataset=EDF&samp_date=&global_id=T0603701495&assigned_name=MW-11&store_num=		
GeoTracker Data:	https://geotracker.waterboards.ca.gov/profile_report.asp?cmd=MWEDFResults&global_id=T0603701495&assigned_name=MW-11		

AD177 **West** **1/2 - 1 Mile** **Higher**	**CA WELLS**	**CALLNL000000289**

Well ID:	100710	Well Type:	MUNICIPAL
Source:	Lawrence Livermore National Laboratory		
Other Name:	04S/14W-10D04 S	GAMA PFAS Testing:	Not Reported
Groundwater Quality Data:	Not Reported		
GeoTracker Data:	Not Reported		

Chemical:	Helium-3/Helium-4	Results:	.0000057335
Units:	atom ratio	Date:	05/07/2001
Chemical:	Neon	Results:	.000000197885
Units:	cm3STP/g	Date:	05/07/2001
Chemical:	Argon	Results:	.00033096
Units:	cm3STP/g	Date:	05/07/2001
Chemical:	Xenon	Results:	.000000009755
Units:	cm3STP/g	Date:	05/07/2001
Chemical:	Tritium (Hydrogen 3)	Results:	65.22
Units:	pCi/L	Date:	10/09/2001
Chemical:	Krypton	Results:	.0000000739108
Units:	cm3STP/g	Date:	05/07/2001
Chemical:	Helium-4	Results:	.0000000696918
Units:	cm3STP/g	Date:	05/07/2001

Map ID Direction Distance Elevation	Database	EDR ID Number
AD178 **West** **1/2 - 1 Mile** **Higher**	**CA WELLS**	**CAUSGSN00019321**

Well ID:	USGS-335042118203001	Well Type:	UNK
Source:	United States Geological Survey		
Other Name:	USGS-335042118203001	GAMA PFAS Testing:	Not Reported
Groundwater Quality Data:	https://gamagroundwater.waterboards.ca.gov/gama/gamamap/public/GamaDataDisplay.asp?dataset=USGSNEW&samp_date=&global_id=&assigned_name=USGS-335042118203001&store_num=		
GeoTracker Data:	Not Reported		

AD179 **West** **1/2 - 1 Mile** **Higher**	**CA WELLS**	**CADDW0000007438**

Well ID:	1910033-015	Well Type:	MUNICIPAL
Source:	Department of Health Services		
Other Name:	WELL 232-02 - DESTROYED	GAMA PFAS Testing:	Not Reported
Groundwater Quality Data:	https://gamagroundwater.waterboards.ca.gov/gama/gamamap/public/GamaDataDisplay.asp?dataset=DHS&samp_date=&global_id=&assigned_name=1910033-015&store_num=		
GeoTracker Data:	Not Reported		

AE180 **NNE** **1/2 - 1 Mile** **Lower**	**CA WELLS**	**CAEDF0000038808**

Well ID:	SL0603785389-MW-4B	Well Type:	MONITORING
Source:	EDF	Other Name:	MW-4B
GAMA PFAS Testing:	Not Reported		
Groundwater Quality Data:	https://gamagroundwater.waterboards.ca.gov/gama/gamamap/public/GamaDataDisplay.asp?dataset=EDF&samp_date=&global_id=SL0603785389&assigned_name=MW-4B&store_num=		
GeoTracker Data:	https://geotracker.waterboards.ca.gov/profile_report.asp?cmd=MWEDFResults&global_id=SL0603785389&assigned_name=MW-4B		

AE181 **NNE** **1/2 - 1 Mile** **Lower**	**CA WELLS**	**CAEDF0000061389**

Well ID:	SL0603785389-MW-4A	Well Type:	MONITORING
Source:	EDF	Other Name:	MW-4A
GAMA PFAS Testing:	Not Reported		
Groundwater Quality Data:	https://gamagroundwater.waterboards.ca.gov/gama/gamamap/public/GamaDataDisplay.asp?dataset=EDF&samp_date=&global_id=SL0603785389&assigned_name=MW-4A&store_num=		
GeoTracker Data:	https://geotracker.waterboards.ca.gov/profile_report.asp?cmd=MWEDFResults&global_id=SL0603785389&assigned_name=MW-4A		

Map ID Direction Distance Elevation	Database	EDR ID Number
AD182 **West** **1/2 - 1 Mile** **Higher**	**FED USGS**	**USGS40000138558**

Organization ID:	USGS-CA		
Organization Name:	USGS California Water Science Center		
Monitor Location:	004S014W10D004S	Type:	Well
Description:	Not Reported	HUC:	Not Reported
Drainage Area:	Not Reported	Drainage Area Units:	Not Reported
Contrib Drainage Area:	Not Reported	Contrib Drainage Area Unts:	Not Reported
Aquifer:	California Coastal Basin aquifers		
Formation Type:	Not Reported	Aquifer Type:	Not Reported
Construction Date:	1969	Well Depth:	600
Well Depth Units:	ft	Well Hole Depth:	Not Reported
Well Hole Depth Units:	Not Reported		

---

183 **ESE** **1/2 - 1 Mile** **Lower**	**CA WELLS**	**CAEDF0000020443**

Well ID:	SL372452438-VI-06R	Well Type:	MONITORING
Source:	EDF	Other Name:	VI-06R
GAMA PFAS Testing:	Not Reported		
Groundwater Quality Data:	https://gamagroundwater.waterboards.ca.gov/gama/gamamap/public/GamaDataDisplay.asp?dataset=EDF&samp_date=&global_id=SL372452438&assigned_name=VI-06R&store_num=		
GeoTracker Data:	https://geotracker.waterboards.ca.gov/profile_report.asp?cmd=MWEDFResults&global_id=SL372452438&assigned_name=VI-06R		

AC184 **North** **1/2 - 1 Mile** **Lower**	**CA WELLS**	**CAEDF0000072644**

Well ID:	T0603701495-MW-4	Well Type:	MONITORING
Source:	EDF	Other Name:	MW-4
GAMA PFAS Testing:	Not Reported		
Groundwater Quality Data:	https://gamagroundwater.waterboards.ca.gov/gama/gamamap/public/GamaDataDisplay.asp?dataset=EDF&samp_date=&global_id=T0603701495&assigned_name=MW-4&store_num=		
GeoTracker Data:	https://geotracker.waterboards.ca.gov/profile_report.asp?cmd=MWEDFResults&global_id=T0603701495&assigned_name=MW-4		

AB185 **ESE** **1/2 - 1 Mile** **Lower**	**CA WELLS**	**CAEDF0000020552**

Well ID:	SL372452438-ATT-04	Well Type:	MONITORING
Source:	EDF	Other Name:	ATT-04
GAMA PFAS Testing:	Not Reported		
Groundwater Quality Data:	https://gamagroundwater.waterboards.ca.gov/gama/gamamap/public/GamaDataDisplay.asp?dataset=EDF&samp_date=&global_id=SL372452438&assigned_name=ATT-04&store_num=		
GeoTracker Data:	https://geotracker.waterboards.ca.gov/profile_report.asp?cmd=MWEDFResults&global_id=SL372452438&assigned_name=ATT-04		

Map ID Direction Distance Elevation	Database	EDR ID Number
AC186 **North** **1/2 - 1 Mile** **Lower**	**CA WELLS**	**CAEDF0000080640**

Well ID:	T0603701495-MW-5	Well Type:	MONITORING
Source:	EDF	Other Name:	MW-5
GAMA PFAS Testing:	Not Reported		
Groundwater Quality Data:	https://gamagroundwater.waterboards.ca.gov/gama/gamamap/public/GamaDataDisplay.asp?dataset=EDF&samp_date=&global_id=T0603701495&assigned_name=MW-5&store_num=		
GeoTracker Data:	https://geotracker.waterboards.ca.gov/profile_report.asp?cmd=MWEDFResults&global_id=T0603701495&assigned_name=MW-5		

---

187 **NNW** **1/2 - 1 Mile** **Lower**	**CA WELLS**	**CAEDF0000127475**

Well ID:	SL372452438-XI-01	Well Type:	MONITORING
Source:	EDF	Other Name:	XI-01
GAMA PFAS Testing:	Not Reported		
Groundwater Quality Data:	https://gamagroundwater.waterboards.ca.gov/gama/gamamap/public/GamaDataDisplay.asp?dataset=EDF&samp_date=&global_id=SL372452438&assigned_name=XI-01&store_num=		
GeoTracker Data:	https://geotracker.waterboards.ca.gov/profile_report.asp?cmd=MWEDFResults&global_id=SL372452438&assigned_name=XI-01		

AF188 **SE** **1/2 - 1 Mile** **Lower**	**CA WELLS**	**CAEDF0000040304**

Well ID:	SL372452438-MW-04	Well Type:	MONITORING
Source:	EDF	Other Name:	MW-04
GAMA PFAS Testing:	Not Reported		
Groundwater Quality Data:	https://gamagroundwater.waterboards.ca.gov/gama/gamamap/public/GamaDataDisplay.asp?dataset=EDF&samp_date=&global_id=SL372452438&assigned_name=MW-04&store_num=		
GeoTracker Data:	https://geotracker.waterboards.ca.gov/profile_report.asp?cmd=MWEDFResults&global_id=SL372452438&assigned_name=MW-04		

AG189 **NNE** **1/2 - 1 Mile** **Lower**	**CA WELLS**	**CAEDF0000134198**

Well ID:	SL0603785389-MW-3A	Well Type:	MONITORING
Source:	EDF	Other Name:	MW-3A
GAMA PFAS Testing:	Not Reported		
Groundwater Quality Data:	https://gamagroundwater.waterboards.ca.gov/gama/gamamap/public/GamaDataDisplay.asp?dataset=EDF&samp_date=&global_id=SL0603785389&assigned_name=MW-3A&store_num=		
GeoTracker Data:	https://geotracker.waterboards.ca.gov/profile_report.asp?cmd=MWEDFResults&global_id=SL0603785389&assigned_name=MW-3A		

Map ID Direction Distance Elevation	Database	EDR ID Number
AG190 **NNE** **1/2 - 1 Mile** **Lower**	**CA WELLS**	**CAEDF0000105487**

Well ID:	SL0603785389-MW-3B	Well Type:	MONITORING
Source:	EDF	Other Name:	MW-3B
GAMA PFAS Testing:	Not Reported		
Groundwater Quality Data:	https://gamagroundwater.waterboards.ca.gov/gama/gamamap/public/GamaDataDisplay.asp?dataset=EDF&samp_date=&global_id=SL0603785389&assigned_name=MW-3B&store_num=		
GeoTracker Data:	https://geotracker.waterboards.ca.gov/profile_report.asp?cmd=MWEDFResults&global_id=SL0603785389&assigned_name=MW-3B		

AH191 **North** **1/2 - 1 Mile** **Lower**	**CA WELLS**	**CAEDF0000006093**

Well ID:	SL0603785389-MW-25A	Well Type:	MONITORING
Source:	EDF	Other Name:	MW-25A
GAMA PFAS Testing:	Not Reported		
Groundwater Quality Data:	https://gamagroundwater.waterboards.ca.gov/gama/gamamap/public/GamaDataDisplay.asp?dataset=EDF&samp_date=&global_id=SL0603785389&assigned_name=MW-25A&store_num=		
GeoTracker Data:	https://geotracker.waterboards.ca.gov/profile_report.asp?cmd=MWEDFResults&global_id=SL0603785389&assigned_name=MW-25A		

AH192 **North** **1/2 - 1 Mile** **Lower**	**CA WELLS**	**CAEDF0000102680**

Well ID:	SL0603785389-MW-25B	Well Type:	MONITORING
Source:	EDF	Other Name:	MW-25B
GAMA PFAS Testing:	Not Reported		
Groundwater Quality Data:	https://gamagroundwater.waterboards.ca.gov/gama/gamamap/public/GamaDataDisplay.asp?dataset=EDF&samp_date=&global_id=SL0603785389&assigned_name=MW-25B&store_num=		
GeoTracker Data:	https://geotracker.waterboards.ca.gov/profile_report.asp?cmd=MWEDFResults&global_id=SL0603785389&assigned_name=MW-25B		

AF193 **SE** **1/2 - 1 Mile** **Lower**	**CA WELLS**	**CAEDF0000005068**

Well ID:	SL372452438-MW-16	Well Type:	MONITORING
Source:	EDF	Other Name:	MW-16
GAMA PFAS Testing:	Not Reported		
Groundwater Quality Data:	https://gamagroundwater.waterboards.ca.gov/gama/gamamap/public/GamaDataDisplay.asp?dataset=EDF&samp_date=&global_id=SL372452438&assigned_name=MW-16&store_num=		
GeoTracker Data:	https://geotracker.waterboards.ca.gov/profile_report.asp?cmd=MWEDFResults&global_id=SL372452438&assigned_name=MW-16		

Map ID Direction Distance Elevation	Database	EDR ID Number
AI194 **SE** **1/2 - 1 Mile** **Lower**	**CA WELLS**	**CAEDF0000046361**

Well ID:	SL372452438-MW-14	Well Type:	MONITORING
Source:	EDF	Other Name:	MW-14
GAMA PFAS Testing:	Not Reported		
Groundwater Quality Data:	https://gamagroundwater.waterboards.ca.gov/gama/gamamap/public/GamaDataDisplay.asp?dataset=EDF&samp_date=&global_id=SL372452438&assigned_name=MW-14&store_num=		
GeoTracker Data:	https://geotracker.waterboards.ca.gov/profile_report.asp?cmd=MWEDFResults&global_id=SL372452438&assigned_name=MW-14		

AJ195 **West** **1/2 - 1 Mile** **Higher**	**CA WELLS**	**CAEDF0000053644**

Well ID:	SL372452438-C-13RA	Well Type:	MONITORING
Source:	EDF	Other Name:	C-13RA
GAMA PFAS Testing:	Not Reported		
Groundwater Quality Data:	https://gamagroundwater.waterboards.ca.gov/gama/gamamap/public/GamaDataDisplay.asp?dataset=EDF&samp_date=&global_id=SL372452438&assigned_name=C-13RA&store_num=		
GeoTracker Data:	https://geotracker.waterboards.ca.gov/profile_report.asp?cmd=MWEDFResults&global_id=SL372452438&assigned_name=C-13RA		

---

196 **NNE** **1/2 - 1 Mile** **Lower**	**CA WELLS**	**CAEDF0000008968**

Well ID:	SL372452438-I-03R	Well Type:	MONITORING
Source:	EDF	Other Name:	I-03R
GAMA PFAS Testing:	Not Reported		
Groundwater Quality Data:	https://gamagroundwater.waterboards.ca.gov/gama/gamamap/public/GamaDataDisplay.asp?dataset=EDF&samp_date=&global_id=SL372452438&assigned_name=I-03R&store_num=		
GeoTracker Data:	https://geotracker.waterboards.ca.gov/profile_report.asp?cmd=MWEDFResults&global_id=SL372452438&assigned_name=I-03R		

AI197 **ESE** **1/2 - 1 Mile** **Lower**	**CA WELLS**	**CAEDF0000108728**

Well ID:	SL372452438-MW-09	Well Type:	MONITORING
Source:	EDF	Other Name:	MW-09
GAMA PFAS Testing:	Not Reported		
Groundwater Quality Data:	https://gamagroundwater.waterboards.ca.gov/gama/gamamap/public/GamaDataDisplay.asp?dataset=EDF&samp_date=&global_id=SL372452438&assigned_name=MW-09&store_num=		
GeoTracker Data:	https://geotracker.waterboards.ca.gov/profile_report.asp?cmd=MWEDFResults&global_id=SL372452438&assigned_name=MW-09		

Map ID Direction Distance Elevation	Database	EDR ID Number
AG198 **NNE** **1/2 - 1 Mile** **Lower**	**CA WELLS**	**CAEDF0000117479**

Well ID:	SL0603785389-MW-2A	Well Type:	MONITORING
Source:	EDF	Other Name:	MW-2A
GAMA PFAS Testing:	Not Reported		
Groundwater Quality Data:	https://gamagroundwater.waterboards.ca.gov/gama/gamamap/public/GamaDataDisplay.asp?dataset=EDF&samp_date=&global_id=SL0603785389&assigned_name=MW-2A&store_num=		
GeoTracker Data:	https://geotracker.waterboards.ca.gov/profile_report.asp?cmd=MWEDFResults&global_id=SL0603785389&assigned_name=MW-2A		

AG199 **NNE** **1/2 - 1 Mile** **Lower**	**CA WELLS**	**CAEDF0000088524**

Well ID:	SL0603785389-MW-2B	Well Type:	MONITORING
Source:	EDF	Other Name:	MW-2B
GAMA PFAS Testing:	Not Reported		
Groundwater Quality Data:	https://gamagroundwater.waterboards.ca.gov/gama/gamamap/public/GamaDataDisplay.asp?dataset=EDF&samp_date=&global_id=SL0603785389&assigned_name=MW-2B&store_num=		
GeoTracker Data:	https://geotracker.waterboards.ca.gov/profile_report.asp?cmd=MWEDFResults&global_id=SL0603785389&assigned_name=MW-2B		

---

200 **ESE** **1/2 - 1 Mile** **Lower**	**CA WELLS**	**CAEDF0000102115**

Well ID:	SL372452438-ATT-03	Well Type:	MONITORING
Source:	EDF	Other Name:	ATT-03
GAMA PFAS Testing:	Not Reported		
Groundwater Quality Data:	https://gamagroundwater.waterboards.ca.gov/gama/gamamap/public/GamaDataDisplay.asp?dataset=EDF&samp_date=&global_id=SL372452438&assigned_name=ATT-03&store_num=		
GeoTracker Data:	https://geotracker.waterboards.ca.gov/profile_report.asp?cmd=MWEDFResults&global_id=SL372452438&assigned_name=ATT-03		

AD201 **West** **1/2 - 1 Mile** **Higher**	**CA WELLS**	**CAUSGSN00011798**

Well ID:	USGS-332031118504001	Well Type:	UNK
Source:	United States Geological Survey		
Other Name:	USGS-332031118504001	GAMA PFAS Testing:	Not Reported
Groundwater Quality Data:	https://gamagroundwater.waterboards.ca.gov/gama/gamamap/public/GamaDataDisplay.asp?dataset=USGSNEW&samp_date=&global_id=&assigned_name=USGS-332031118504001&store_num=		
GeoTracker Data:	Not Reported		

Map ID Direction Distance Elevation	Database	EDR ID Number
AK202 **SSW** **1/2 - 1 Mile** **Higher**	**CA WELLS**	**CADDW0000013108**

Well ID:	1910213-004	Well Type:	MUNICIPAL
Source:	Department of Health Services		
Other Name:	WELL 05 - DESTROYED	GAMA PFAS Testing:	Not Reported
Groundwater Quality Data:	https://gamagroundwater.waterboards.ca.gov/gama/gamamap/public/GamaDataDisplay.asp?dataset=DHS&samp_date=&global_id=&assigned_name=1910213-004&store_num=		
GeoTracker Data:	Not Reported		

AK203 **SSW** **1/2 - 1 Mile** **Higher**	**CA WELLS**	**CADDW0000022843**

Well ID:	1910213-003	Well Type:	MUNICIPAL
Source:	Department of Health Services		
Other Name:	WELL 04 - DESTROYED	GAMA PFAS Testing:	Not Reported
Groundwater Quality Data:	https://gamagroundwater.waterboards.ca.gov/gama/gamamap/public/GamaDataDisplay.asp?dataset=DHS&samp_date=&global_id=&assigned_name=1910213-003&store_num=		
GeoTracker Data:	Not Reported		

AL204 **NNE** **1/2 - 1 Mile** **Lower**	**CA WELLS**	**CAEDF0000112175**

Well ID:	SL0603785389-MW-6A	Well Type:	MONITORING
Source:	EDF	Other Name:	MW-6A
GAMA PFAS Testing:	Not Reported		
Groundwater Quality Data:	https://gamagroundwater.waterboards.ca.gov/gama/gamamap/public/GamaDataDisplay.asp?dataset=EDF&samp_date=&global_id=SL0603785389&assigned_name=MW-6A&store_num=		
GeoTracker Data:	https://geotracker.waterboards.ca.gov/profile_report.asp?cmd=MWEDFResults&global_id=SL0603785389&assigned_name=MW-6A		

AL205 **NNE** **1/2 - 1 Mile** **Lower**	**CA WELLS**	**CAEDF0000091386**

Well ID:	SL0603785389-MW-6B	Well Type:	MONITORING
Source:	EDF	Other Name:	MW-6B
GAMA PFAS Testing:	Not Reported		
Groundwater Quality Data:	https://gamagroundwater.waterboards.ca.gov/gama/gamamap/public/GamaDataDisplay.asp?dataset=EDF&samp_date=&global_id=SL0603785389&assigned_name=MW-6B&store_num=		
GeoTracker Data:	https://geotracker.waterboards.ca.gov/profile_report.asp?cmd=MWEDFResults&global_id=SL0603785389&assigned_name=MW-6B		

Map ID Direction Distance Elevation	Database	EDR ID Number
AG206 **NNE** **1/2 - 1 Mile** **Lower**	**CA WELLS**	**CAEDF0000057577**

Well ID:	SL0603785389-MW-5B	Well Type:	MONITORING
Source:	EDF	Other Name:	MW-5B
GAMA PFAS Testing:	Not Reported		
Groundwater Quality Data:	https://gamagroundwater.waterboards.ca.gov/gama/gamamap/public/GamaDataDisplay.asp?dataset=EDF&samp_date=&global_id=SL0603785389&assigned_name=MW-5B&store_num=		
GeoTracker Data:	https://geotracker.waterboards.ca.gov/profile_report.asp?cmd=MWEDFResults&global_id=SL0603785389&assigned_name=MW-5B		

AG207 **NNE** **1/2 - 1 Mile** **Lower**	**CA WELLS**	**CAEDF0000101903**

Well ID:	SL0603785389-MW-5A	Well Type:	MONITORING
Source:	EDF	Other Name:	MW-5A
GAMA PFAS Testing:	Not Reported		
Groundwater Quality Data:	https://gamagroundwater.waterboards.ca.gov/gama/gamamap/public/GamaDataDisplay.asp?dataset=EDF&samp_date=&global_id=SL0603785389&assigned_name=MW-5A&store_num=		
GeoTracker Data:	https://geotracker.waterboards.ca.gov/profile_report.asp?cmd=MWEDFResults&global_id=SL0603785389&assigned_name=MW-5A		

AG208 **NNE** **1/2 - 1 Mile** **Lower**	**CA WELLS**	**CAEDF0000005517**

Well ID:	SL0603785389-MW-5C	Well Type:	MONITORING
Source:	EDF	Other Name:	MW-5C
GAMA PFAS Testing:	Not Reported		
Groundwater Quality Data:	https://gamagroundwater.waterboards.ca.gov/gama/gamamap/public/GamaDataDisplay.asp?dataset=EDF&samp_date=&global_id=SL0603785389&assigned_name=MW-5C&store_num=		
GeoTracker Data:	https://geotracker.waterboards.ca.gov/profile_report.asp?cmd=MWEDFResults&global_id=SL0603785389&assigned_name=MW-5C		

AJ209 **West** **1/2 - 1 Mile** **Higher**	**CA WELLS**	**CAEDF0000007533**

Well ID:	SL372452438-XII-14R	Well Type:	MONITORING
Source:	EDF	Other Name:	XII-14R
GAMA PFAS Testing:	Not Reported		
Groundwater Quality Data:	https://gamagroundwater.waterboards.ca.gov/gama/gamamap/public/GamaDataDisplay.asp?dataset=EDF&samp_date=&global_id=SL372452438&assigned_name=XII-14R&store_num=		
GeoTracker Data:	https://geotracker.waterboards.ca.gov/profile_report.asp?cmd=MWEDFResults&global_id=SL372452438&assigned_name=XII-14R		

Map ID Direction Distance Elevation	Database	EDR ID Number
AM210 **West** **1/2 - 1 Mile** **Higher**	**FED USGS**	**USGS40000132562**

Organization ID:	USGS-CA		
Organization Name:	USGS California Water Science Center		
Monitor Location:	004S014W10D003S	Type:	Well
Description:	Not Reported	HUC:	18070104
Drainage Area:	Not Reported	Drainage Area Units:	Not Reported
Contrib Drainage Area:	Not Reported	Contrib Drainage Area Unts:	Not Reported
Aquifer:	California Coastal Basin aquifers		
Formation Type:	Not Reported	Aquifer Type:	Not Reported
Construction Date:	1969	Well Depth:	600
Well Depth Units:	ft	Well Hole Depth:	Not Reported
Well Hole Depth Units:	Not Reported		

AM211 **West** **1/2 - 1 Mile** **Higher**	**CA WELLS**	**CADDW0000019363**

Well ID:	1910033-050	Well Type:	MUNICIPAL
Source:	Department of Health Services		
Other Name:	WELL 232-03	GAMA PFAS Testing:	Not Reported
Groundwater Quality Data:	https://gamagroundwater.waterboards.ca.gov/gama/gamamap/public/GamaDataDisplay.asp?dataset=DHS&samp_date=&global_id=&assigned_name=1910033-050&store_num=		
GeoTracker Data:	Not Reported		

AM212 **West** **1/2 - 1 Mile** **Higher**	**CA WELLS**	**CALLNL000000625**

Well ID:	100737	Well Type:	MUNICIPAL
Source:	Lawrence Livermore National Laboratory		
Other Name:	04S/14W-10D03 S	GAMA PFAS Testing:	Not Reported
Groundwater Quality Data:	Not Reported		
GeoTracker Data:	Not Reported		

Chemical:	Xenon	Results:	.0000000103847
Units:	cm3STP/g	Date:	10/25/2001
Chemical:	Argon	Results:	.000341263
Units:	cm3STP/g	Date:	10/25/2001
Chemical:	Helium-3/Helium-4	Results:	.00000910545
Units:	atom ratio	Date:	10/25/2001
Chemical:	Krypton	Results:	.0000000774176
Units:	cm3STP/g	Date:	10/25/2001

Chemical:	Tritium (Hydrogen 3)	Results:	80.07
Units:	pCi/L	Date:	10/08/2001
Chemical:	Neon	Results:	.000000211605
Units:	cm3STP/g	Date:	10/25/2001
Chemical:	Helium-4	Results:	.0000000637926
Units:	cm3STP/g	Date:	10/25/2001

AM213
West
1/2 - 1 Mile
Higher

CA WELLS **CADDW0000004058**

Well ID:	1910033-014	Well Type:	MUNICIPAL
Source:	Department of Health Services		
Other Name:	WELL 232-01 - DESTROYED	GAMA PFAS Testing:	Not Reported
Groundwater Quality Data:	https://gamagroundwater.waterboards.ca.gov/gama/gamamap/public/GamaDataDisplay.asp?dataset=DHS&samp_date=&global_id=&assigned_name=1910033-014&store_num=		
GeoTracker Data:	Not Reported		

AJ214
West
1/2 - 1 Mile
Higher

CA WELLS **CAEDF0000117455**

Well ID:	SL372452438-XI-08R	Well Type:	MONITORING
Source:	EDF	Other Name:	XI-08R
GAMA PFAS Testing:	Not Reported		
Groundwater Quality Data:	https://gamagroundwater.waterboards.ca.gov/gama/gamamap/public/GamaDataDisplay.asp?dataset=EDF&samp_date=&global_id=SL372452438&assigned_name=XI-08R&store_num=		
GeoTracker Data:	https://geotracker.waterboards.ca.gov/profile_report.asp?cmd=MWEDFResults&global_id=SL372452438&assigned_name=XI-08R		

AL215
NNE
1/2 - 1 Mile
Lower

CA WELLS **CAEDF0000037238**

Well ID:	SL0603785389-MW-7A	Well Type:	MONITORING
Source:	EDF	Other Name:	MW-7A
GAMA PFAS Testing:	Not Reported		
Groundwater Quality Data:	https://gamagroundwater.waterboards.ca.gov/gama/gamamap/public/GamaDataDisplay.asp?dataset=EDF&samp_date=&global_id=SL0603785389&assigned_name=MW-7A&store_num=		
GeoTracker Data:	https://geotracker.waterboards.ca.gov/profile_report.asp?cmd=MWEDFResults&global_id=SL0603785389&assigned_name=MW-7A		

Map ID Direction Distance Elevation	Database	EDR ID Number
AJ216 **West** **1/2 - 1 Mile** **Higher**	**CA WELLS**	**CAEDF0000093793**

Well ID:	SL372452438-XII-05	Well Type:	MONITORING
Source:	EDF	Other Name:	XII-05
GAMA PFAS Testing:	Not Reported		
Groundwater Quality Data:	https://gamagroundwater.waterboards.ca.gov/gama/gamamap/public/GamaDataDisplay.asp?dataset=EDF&samp_date=&global_id=SL372452438&assigned_name=XII-05&store_num=		
GeoTracker Data:	https://geotracker.waterboards.ca.gov/profile_report.asp?cmd=MWEDFResults&global_id=SL372452438&assigned_name=XII-05		

AL217 **NNE** **1/2 - 1 Mile** **Lower**	**CA WELLS**	**CAEDF0000023528**

Well ID:	SL0603785389-MW-7B	Well Type:	MONITORING
Source:	EDF	Other Name:	MW-7B
GAMA PFAS Testing:	Not Reported		
Groundwater Quality Data:	https://gamagroundwater.waterboards.ca.gov/gama/gamamap/public/GamaDataDisplay.asp?dataset=EDF&samp_date=&global_id=SL0603785389&assigned_name=MW-7B&store_num=		
GeoTracker Data:	https://geotracker.waterboards.ca.gov/profile_report.asp?cmd=MWEDFResults&global_id=SL0603785389&assigned_name=MW-7B		

---

218 **NNW** **1/2 - 1 Mile** **Lower**	**CA WELLS**	**CAEDF0000055197**

Well ID:	SL372452438-XI-02	Well Type:	MONITORING
Source:	EDF	Other Name:	XI-02
GAMA PFAS Testing:	Not Reported		
Groundwater Quality Data:	https://gamagroundwater.waterboards.ca.gov/gama/gamamap/public/GamaDataDisplay.asp?dataset=EDF&samp_date=&global_id=SL372452438&assigned_name=XI-02&store_num=		
GeoTracker Data:	https://geotracker.waterboards.ca.gov/profile_report.asp?cmd=MWEDFResults&global_id=SL372452438&assigned_name=XI-02		

AJ219 **West** **1/2 - 1 Mile** **Higher**	**CA WELLS**	**CAEDF0000143595**

Well ID:	SL372452438-L-03	Well Type:	MONITORING
Source:	EDF	Other Name:	L-03
GAMA PFAS Testing:	Not Reported		
Groundwater Quality Data:	https://gamagroundwater.waterboards.ca.gov/gama/gamamap/public/GamaDataDisplay.asp?dataset=EDF&samp_date=&global_id=SL372452438&assigned_name=L-03&store_num=		
GeoTracker Data:	https://geotracker.waterboards.ca.gov/profile_report.asp?cmd=MWEDFResults&global_id=SL372452438&assigned_name=L-03		

Map ID Direction Distance Elevation	Database	EDR ID Number
AN220 **NNE** **1/2 - 1 Mile** **Lower**	**CA WELLS**	**CAEDF0000109394**

Well ID:	SL0603785389-MW-1A	Well Type:	MONITORING
Source:	EDF	Other Name:	MW-1A
GAMA PFAS Testing:	Not Reported		
Groundwater Quality Data:	https://gamagroundwater.waterboards.ca.gov/gama/gamamap/public/GamaDataDisplay.asp?dataset=EDF&samp_date=&global_id=SL0603785389&assigned_name=MW-1A&store_num=		
GeoTracker Data:	https://geotracker.waterboards.ca.gov/profile_report.asp?cmd=MWEDFResults&global_id=SL0603785389&assigned_name=MW-1A		

AJ221 **West** **1/2 - 1 Mile** **Higher**	**CA WELLS**	**CAEDF0000107499**

Well ID:	SL372452438-XII-01	Well Type:	MONITORING
Source:	EDF	Other Name:	XII-01
GAMA PFAS Testing:	Not Reported		
Groundwater Quality Data:	https://gamagroundwater.waterboards.ca.gov/gama/gamamap/public/GamaDataDisplay.asp?dataset=EDF&samp_date=&global_id=SL372452438&assigned_name=XII-01&store_num=		
GeoTracker Data:	https://geotracker.waterboards.ca.gov/profile_report.asp?cmd=MWEDFResults&global_id=SL372452438&assigned_name=XII-01		

AJ222 **West** **1/2 - 1 Mile** **Higher**	**CA WELLS**	**CAEDF0000118902**

Well ID:	SL372452438-NMW-03_68	Well Type:	MONITORING
Source:	EDF	Other Name:	NMW-03_68
GAMA PFAS Testing:	Not Reported		
Groundwater Quality Data:	https://gamagroundwater.waterboards.ca.gov/gama/gamamap/public/GamaDataDisplay.asp?dataset=EDF&samp_date=&global_id=SL372452438&assigned_name=NMW-03_68&store_num=		
GeoTracker Data:	https://geotracker.waterboards.ca.gov/profile_report.asp?cmd=MWEDFResults&global_id=SL372452438&assigned_name=NMW-03_68		

AJ223 **West** **1/2 - 1 Mile** **Higher**	**CA WELLS**	**CAEDF0000083089**

Well ID:	SL372452438-D-02	Well Type:	MONITORING
Source:	EDF	Other Name:	D-02
GAMA PFAS Testing:	Not Reported		
Groundwater Quality Data:	https://gamagroundwater.waterboards.ca.gov/gama/gamamap/public/GamaDataDisplay.asp?dataset=EDF&samp_date=&global_id=SL372452438&assigned_name=D-02&store_num=		
GeoTracker Data:	https://geotracker.waterboards.ca.gov/profile_report.asp?cmd=MWEDFResults&global_id=SL372452438&assigned_name=D-02		

Map ID Direction Distance Elevation	Database	EDR ID Number
AJ224 **West** **1/2 - 1 Mile** **Higher**	**CA WELLS**	**CAEDF0000067902**

Well ID:	SL372452438-NMW-03_35	Well Type:	MONITORING
Source:	EDF	Other Name:	NMW-03_35
GAMA PFAS Testing:	Not Reported		
Groundwater Quality Data:	https://gamagroundwater.waterboards.ca.gov/gama/gamamap/public/GamaDataDisplay.asp?dataset=EDF&samp_date=&global_id=SL372452438&assigned_name=NMW-03_35&store_num=		
GeoTracker Data:	https://geotracker.waterboards.ca.gov/profile_report.asp?cmd=MWEDFResults&global_id=SL372452438&assigned_name=NMW-03_35		

AJ225 **West** **1/2 - 1 Mile** **Higher**	**CA WELLS**	**CAEDF0000078029**

Well ID:	SL372452438-NMW-03_54	Well Type:	MONITORING
Source:	EDF	Other Name:	NMW-03_54
GAMA PFAS Testing:	Not Reported		
Groundwater Quality Data:	https://gamagroundwater.waterboards.ca.gov/gama/gamamap/public/GamaDataDisplay.asp?dataset=EDF&samp_date=&global_id=SL372452438&assigned_name=NMW-03_54&store_num=		
GeoTracker Data:	https://geotracker.waterboards.ca.gov/profile_report.asp?cmd=MWEDFResults&global_id=SL372452438&assigned_name=NMW-03_54		

AG226 **NNE** **1/2 - 1 Mile** **Lower**	**CA WELLS**	**CAEDF0000055413**

Well ID:	SL0603785389-MW-1B	Well Type:	MONITORING
Source:	EDF	Other Name:	MW-1B
GAMA PFAS Testing:	Not Reported		
Groundwater Quality Data:	https://gamagroundwater.waterboards.ca.gov/gama/gamamap/public/GamaDataDisplay.asp?dataset=EDF&samp_date=&global_id=SL0603785389&assigned_name=MW-1B&store_num=		
GeoTracker Data:	https://geotracker.waterboards.ca.gov/profile_report.asp?cmd=MWEDFResults&global_id=SL0603785389&assigned_name=MW-1B		

AK227 **SSW** **1/2 - 1 Mile** **Higher**	**CA WELLS**	**5365**

Seq:	5365	Prim sta c:	04S/14W-10K02 S
Frds no:	1910213003	County:	19
District:	07	User id:	4TH
System no:	1910213	Water type:	G
Source nam:	WELL 04	Station ty:	WELL/AMBNT/MUN/INTAKE/SUPPLY
Latitude:	335000.0	Longitude:	1182000.0
Precision:	8	Status:	AR
Comment 1:	Not Reported	Comment 2:	Not Reported
Comment 3:	Not Reported	Comment 4:	Not Reported
Comment 5:	Not Reported	Comment 6:	Not Reported

Comment 7:	Not Reported		
System no:	1910213	System nam:	Torrance-City, Water Dept.
Hqname:	Not Reported	Address:	3031 TORRANCE BLVD
City:	TORRANCE	State:	CA
Zip:	90503	Zip ext:	Not Reported
Pop serv:	105000	Connection:	25582
Area serve:	TORRANCE		

AK228
SSW
1/2 - 1 Mile
Higher

CA WELLS 5366

Seq:	5366	Prim sta c:	04S/14W-10K03 S
Frds no:	1910213004	County:	19
District:	07	User id:	4TH
System no:	1910213	Water type:	G
Source nam:	WELL 05	Station ty:	WELL/AMBNT/MUN/INTAKE/SUPPLY
Latitude:	335000.0	Longitude:	1182000.0
Precision:	8	Status:	AR
Comment 1:	Not Reported	Comment 2:	Not Reported
Comment 3:	Not Reported	Comment 4:	Not Reported
Comment 5:	Not Reported	Comment 6:	Not Reported
Comment 7:	Not Reported		
System no:	1910213	System nam:	Torrance-City, Water Dept.
Hqname:	Not Reported	Address:	3031 TORRANCE BLVD
City:	TORRANCE	State:	CA
Zip:	90503	Zip ext:	Not Reported
Pop serv:	105000	Connection:	25582
Area serve:	TORRANCE		

AJ229
West
1/2 - 1 Mile
Higher

CA WELLS CAEDF0000049887

Well ID:	SL372452438-C-28	Well Type:	MONITORING
Source:	EDF	Other Name:	C-28
GAMA PFAS Testing:	Not Reported		
Groundwater Quality Data:	https://gamagroundwater.waterboards.ca.gov/gama/gamamap/public/GamaDataDisplay.asp?dataset=EDF&samp_date=&global_id=SL372452438&assigned_name=C-28&store_num=		
GeoTracker Data:	https://geotracker.waterboards.ca.gov/profile_report.asp?cmd=MWEDFResults&global_id=SL372452438&assigned_name=C-28		

AJ230
West
1/2 - 1 Mile
Higher

CA WELLS CAEDF0000096728

Well ID:	SL372452438-NMW-02_57	Well Type:	MONITORING
Source:	EDF	Other Name:	NMW-02_57
GAMA PFAS Testing:	Not Reported		
Groundwater Quality Data:	https://gamagroundwater.waterboards.ca.gov/gama/gamamap/public/GamaDataDisplay.asp?dataset=EDF&samp_date=&global_id=SL372452438&assigned_name=NMW-02_57&store_num=		
GeoTracker Data:	https://geotracker.waterboards.ca.gov/profile_report.asp?cmd=MWEDFResults&global_id=SL372452438&assigned_name=NMW-02_57		

Map ID Direction Distance Elevation	Database	EDR ID Number
AJ231 **West** **1/2 - 1 Mile** **Higher**	**CA WELLS**	**CAEDF0000098234**

Well ID:	SL372452438-NMW-01_71	Well Type:	MONITORING
Source:	EDF	Other Name:	NMW-01_71
GAMA PFAS Testing:	Not Reported		
Groundwater Quality Data:	https://gamagroundwater.waterboards.ca.gov/gama/gamamap/public/GamaDataDisplay.asp?dataset=EDF&samp_date=&global_id=SL372452438&assigned_name=NMW-01_71&store_num=		
GeoTracker Data:	https://geotracker.waterboards.ca.gov/profile_report.asp?cmd=MWEDFResults&global_id=SL372452438&assigned_name=NMW-01_71		

AJ232 **West** **1/2 - 1 Mile** **Higher**	**CA WELLS**	**CAEDF0000123254**

Well ID:	SL372452438-NMW-01_60	Well Type:	MONITORING
Source:	EDF	Other Name:	NMW-01_60
GAMA PFAS Testing:	Not Reported		
Groundwater Quality Data:	https://gamagroundwater.waterboards.ca.gov/gama/gamamap/public/GamaDataDisplay.asp?dataset=EDF&samp_date=&global_id=SL372452438&assigned_name=NMW-01_60&store_num=		
GeoTracker Data:	https://geotracker.waterboards.ca.gov/profile_report.asp?cmd=MWEDFResults&global_id=SL372452438&assigned_name=NMW-01_60		

AJ233 **West** **1/2 - 1 Mile** **Higher**	**CA WELLS**	**CAEDF0000021388**

Well ID:	SL372452438-NMW-02_68	Well Type:	MONITORING
Source:	EDF	Other Name:	NMW-02_68
GAMA PFAS Testing:	Not Reported		
Groundwater Quality Data:	https://gamagroundwater.waterboards.ca.gov/gama/gamamap/public/GamaDataDisplay.asp?dataset=EDF&samp_date=&global_id=SL372452438&assigned_name=NMW-02_68&store_num=		
GeoTracker Data:	https://geotracker.waterboards.ca.gov/profile_report.asp?cmd=MWEDFResults&global_id=SL372452438&assigned_name=NMW-02_68		

AJ234 **West** **1/2 - 1 Mile** **Higher**	**CA WELLS**	**CAEDF0000061783**

Well ID:	SL372452438-NMW-01_35	Well Type:	MONITORING
Source:	EDF	Other Name:	NMW-01_35
GAMA PFAS Testing:	Not Reported		
Groundwater Quality Data:	https://gamagroundwater.waterboards.ca.gov/gama/gamamap/public/GamaDataDisplay.asp?dataset=EDF&samp_date=&global_id=SL372452438&assigned_name=NMW-01_35&store_num=		
GeoTracker Data:	https://geotracker.waterboards.ca.gov/profile_report.asp?cmd=MWEDFResults&global_id=SL372452438&assigned_name=NMW-01_35		

Map ID Direction Distance Elevation	Database	EDR ID Number
AJ235 **West** **1/2 - 1 Mile** **Higher**	**CA WELLS**	**CAEDF0000091487**

Well ID:	SL372452438-XII-02	Well Type:	MONITORING
Source:	EDF	Other Name:	XII-02
GAMA PFAS Testing:	Not Reported		
Groundwater Quality Data:	https://gamagroundwater.waterboards.ca.gov/gama/gamamap/public/GamaDataDisplay.asp?dataset=EDF&samp_date=&global_id=SL372452438&assigned_name=XII-02&store_num=		
GeoTracker Data:	https://geotracker.waterboards.ca.gov/profile_report.asp?cmd=MWEDFResults&global_id=SL372452438&assigned_name=XII-02		

AJ236 **West** **1/2 - 1 Mile** **Higher**	**CA WELLS**	**CAEDF0000143582**

Well ID:	SL372452438-NMW-02_35	Well Type:	MONITORING
Source:	EDF	Other Name:	NMW-02_35
GAMA PFAS Testing:	Not Reported		
Groundwater Quality Data:	https://gamagroundwater.waterboards.ca.gov/gama/gamamap/public/GamaDataDisplay.asp?dataset=EDF&samp_date=&global_id=SL372452438&assigned_name=NMW-02_35&store_num=		
GeoTracker Data:	https://geotracker.waterboards.ca.gov/profile_report.asp?cmd=MWEDFResults&global_id=SL372452438&assigned_name=NMW-02_35		

AG237 **NNE** **1/2 - 1 Mile** **Lower**	**CA WELLS**	**CAEDF0000033435**

Well ID:	SL0603785389-MW-1C	Well Type:	MONITORING
Source:	EDF	Other Name:	MW-1C
GAMA PFAS Testing:	Not Reported		
Groundwater Quality Data:	https://gamagroundwater.waterboards.ca.gov/gama/gamamap/public/GamaDataDisplay.asp?dataset=EDF&samp_date=&global_id=SL0603785389&assigned_name=MW-1C&store_num=		
GeoTracker Data:	https://geotracker.waterboards.ca.gov/profile_report.asp?cmd=MWEDFResults&global_id=SL0603785389&assigned_name=MW-1C		

AN238 **NNE** **1/2 - 1 Mile** **Lower**	**CA WELLS**	**CAEDF0000075490**

Well ID:	SL0603785389-MW-14B	Well Type:	MONITORING
Source:	EDF	Other Name:	MW-14B
GAMA PFAS Testing:	Not Reported		
Groundwater Quality Data:	https://gamagroundwater.waterboards.ca.gov/gama/gamamap/public/GamaDataDisplay.asp?dataset=EDF&samp_date=&global_id=SL0603785389&assigned_name=MW-14B&store_num=		
GeoTracker Data:	https://geotracker.waterboards.ca.gov/profile_report.asp?cmd=MWEDFResults&global_id=SL0603785389&assigned_name=MW-14B		

Map ID Direction Distance Elevation	Database	EDR ID Number
AN239 **NNE** **1/2 - 1 Mile** **Lower**	**CA WELLS**	**CAEDF0000023179**

Well ID:	SL0603785389-MW-14A	Well Type:	MONITORING
Source:	EDF	Other Name:	MW-14A
GAMA PFAS Testing:	Not Reported		
Groundwater Quality Data:	https://gamagroundwater.waterboards.ca.gov/gama/gamamap/public/GamaDataDisplay.asp?dataset=EDF&samp_date=&global_id=SL0603785389&assigned_name=MW-14A&store_num=		
GeoTracker Data:	https://geotracker.waterboards.ca.gov/profile_report.asp?cmd=MWEDFResults&global_id=SL0603785389&assigned_name=MW-14A		

AJ240 **West** **1/2 - 1 Mile** **Higher**	**CA WELLS**	**CAEDF0000121454**

Well ID:	SL372452438-XII-11	Well Type:	MONITORING
Source:	EDF	Other Name:	XII-11
GAMA PFAS Testing:	Not Reported		
Groundwater Quality Data:	https://gamagroundwater.waterboards.ca.gov/gama/gamamap/public/GamaDataDisplay.asp?dataset=EDF&samp_date=&global_id=SL372452438&assigned_name=XII-11&store_num=		
GeoTracker Data:	https://geotracker.waterboards.ca.gov/profile_report.asp?cmd=MWEDFResults&global_id=SL372452438&assigned_name=XII-11		

AL241 **NNE** **1/2 - 1 Mile** **Lower**	**CA WELLS**	**CAEDF0000136964**

Well ID:	SL0603785389-MW-8A	Well Type:	MONITORING
Source:	EDF	Other Name:	MW-8A
GAMA PFAS Testing:	Not Reported		
Groundwater Quality Data:	https://gamagroundwater.waterboards.ca.gov/gama/gamamap/public/GamaDataDisplay.asp?dataset=EDF&samp_date=&global_id=SL0603785389&assigned_name=MW-8A&store_num=		
GeoTracker Data:	https://geotracker.waterboards.ca.gov/profile_report.asp?cmd=MWEDFResults&global_id=SL0603785389&assigned_name=MW-8A		

AL242 **NNE** **1/2 - 1 Mile** **Lower**	**CA WELLS**	**CAEDF0000043307**

Well ID:	SL0603785389-MW-8B	Well Type:	MONITORING
Source:	EDF	Other Name:	MW-8B
GAMA PFAS Testing:	Not Reported		
Groundwater Quality Data:	https://gamagroundwater.waterboards.ca.gov/gama/gamamap/public/GamaDataDisplay.asp?dataset=EDF&samp_date=&global_id=SL0603785389&assigned_name=MW-8B&store_num=		
GeoTracker Data:	https://geotracker.waterboards.ca.gov/profile_report.asp?cmd=MWEDFResults&global_id=SL0603785389&assigned_name=MW-8B		

Map ID Direction Distance Elevation	Database	EDR ID Number
AH243 **North** **1/2 - 1 Mile** **Lower**	**CA WELLS**	**CAEDF0000063506**

Well ID:	SL0603785389-MW-19A	Well Type:	MONITORING
Source:	EDF	Other Name:	MW-19A
GAMA PFAS Testing:	Not Reported		
Groundwater Quality Data:	https://gamagroundwater.waterboards.ca.gov/gama/gamamap/public/GamaDataDisplay.asp?dataset=EDF&samp_date=&global_id=SL0603785389&assigned_name=MW-19A&store_num=		
GeoTracker Data:	https://geotracker.waterboards.ca.gov/profile_report.asp?cmd=MWEDFResults&global_id=SL0603785389&assigned_name=MW-19A		

AH244 **North** **1/2 - 1 Mile** **Lower**	**CA WELLS**	**CAEDF0000009668**

Well ID:	SL0603785389-MW-19B	Well Type:	MONITORING
Source:	EDF	Other Name:	MW-19B
GAMA PFAS Testing:	Not Reported		
Groundwater Quality Data:	https://gamagroundwater.waterboards.ca.gov/gama/gamamap/public/GamaDataDisplay.asp?dataset=EDF&samp_date=&global_id=SL0603785389&assigned_name=MW-19B&store_num=		
GeoTracker Data:	https://geotracker.waterboards.ca.gov/profile_report.asp?cmd=MWEDFResults&global_id=SL0603785389&assigned_name=MW-19B		

AH245 **North** **1/2 - 1 Mile** **Lower**	**CA WELLS**	**CAEDF0000097046**

Well ID:	SL0603785389-MW-27B	Well Type:	MONITORING
Source:	EDF	Other Name:	MW-27B
GAMA PFAS Testing:	Not Reported		
Groundwater Quality Data:	https://gamagroundwater.waterboards.ca.gov/gama/gamamap/public/GamaDataDisplay.asp?dataset=EDF&samp_date=&global_id=SL0603785389&assigned_name=MW-27B&store_num=		
GeoTracker Data:	https://geotracker.waterboards.ca.gov/profile_report.asp?cmd=MWEDFResults&global_id=SL0603785389&assigned_name=MW-27B		

AH246 **North** **1/2 - 1 Mile** **Lower**	**CA WELLS**	**CAEDF0000035766**

Well ID:	SL0603785389-MW-27A	Well Type:	MONITORING
Source:	EDF	Other Name:	MW-27A
GAMA PFAS Testing:	Not Reported		
Groundwater Quality Data:	https://gamagroundwater.waterboards.ca.gov/gama/gamamap/public/GamaDataDisplay.asp?dataset=EDF&samp_date=&global_id=SL0603785389&assigned_name=MW-27A&store_num=		
GeoTracker Data:	https://geotracker.waterboards.ca.gov/profile_report.asp?cmd=MWEDFResults&global_id=SL0603785389&assigned_name=MW-27A		

Map ID Direction Distance Elevation	Database	EDR ID Number
247 **SE** **1/2 - 1 Mile** **Lower**	**CA WELLS**	**CAEDF0000002277**

Well ID:	SL372452438-X-05R	Well Type:	MONITORING
Source:	EDF	Other Name:	X-05R
GAMA PFAS Testing:	Not Reported		
Groundwater Quality Data:	https://gamagroundwater.waterboards.ca.gov/gama/gamamap/public/GamaDataDisplay.asp?dataset=EDF&samp_date=&global_id=SL372452438&assigned_name=X-05R&store_num=		
GeoTracker Data:	https://geotracker.waterboards.ca.gov/profile_report.asp?cmd=MWEDFResults&global_id=SL372452438&assigned_name=X-05R		

AJ248 **West** **1/2 - 1 Mile** **Higher**	**CA WELLS**	**CAEDF0000106765**

Well ID:	SL372452438-XII-03	Well Type:	MONITORING
Source:	EDF	Other Name:	XII-03
GAMA PFAS Testing:	Not Reported		
Groundwater Quality Data:	https://gamagroundwater.waterboards.ca.gov/gama/gamamap/public/GamaDataDisplay.asp?dataset=EDF&samp_date=&global_id=SL372452438&assigned_name=XII-03&store_num=		
GeoTracker Data:	https://geotracker.waterboards.ca.gov/profile_report.asp?cmd=MWEDFResults&global_id=SL372452438&assigned_name=XII-03		

---

249 **SSE** **1/2 - 1 Mile** **Higher**	**CA WELLS**	**5364**

Seq:	5364	Prim sta c:	04S/14W-10J01 S
Frds no:	1910213001	County:	19
District:	07	User id:	4TH
System no:	1910213	Water type:	G
Source nam:	WELL 02 - DESTROYED	Station ty:	WELL/AMBNT/MUN/INTAKE/SUPPLY
Latitude:	335000.0	Longitude:	1181900.0
Precision:	8	Status:	DS
Comment 1:	Not Reported	Comment 2:	Not Reported
Comment 3:	Not Reported	Comment 4:	Not Reported
Comment 5:	Not Reported	Comment 6:	Not Reported
Comment 7:	Not Reported		

System no:	1910213	System nam:	Torrance-City, Water Dept.
Hqname:	Not Reported	Address:	3031 TORRANCE BLVD
City:	TORRANCE	State:	CA
Zip:	90503	Zip ext:	Not Reported
Pop serv:	105000	Connection:	25582
Area serve:	TORRANCE		

Map ID Direction Distance Elevation	Database	EDR ID Number
AJ250 **WNW** **1/2 - 1 Mile** **Higher**	**CA WELLS**	**CAEDF0000004460**

Well ID:	SL372452438-C-19	Well Type:	MONITORING
Source:	EDF	Other Name:	C-19
GAMA PFAS Testing:	Not Reported		
Groundwater Quality Data:	https://gamagroundwater.waterboards.ca.gov/gama/gamamap/public/GamaDataDisplay.asp?dataset=EDF&samp_date=&global_id=SL372452438&assigned_name=C-19&store_num=		
GeoTracker Data:	https://geotracker.waterboards.ca.gov/profile_report.asp?cmd=MWEDFResults&global_id=SL372452438&assigned_name=C-19		

Map ID Direction Distance	Database	EDR ID Number

1
North
1/2 - 1 Mile

OIL_GAS **CAOG14000005839**

API #:	0403706329	Well #:	1
Well Status:	Plugged	Well Type:	Core Hole
Lease Name:	North Torrance Corehole	Field Name:	Any Field
Area Name:	Any Area	GIS Source:	hud
Confidential Well:	N	Directionally Drilled:	N
Spud Date:	Not Reported		

2
ENE
1/2 - 1 Mile

OIL_GAS **CAOG14000005182**

API #:	0403705358	Well #:	1
Well Status:	Plugged	Well Type:	Dry Hole
Lease Name:	Fee	Field Name:	Any Field
Area Name:	Any Area	GIS Source:	hud
Confidential Well:	N	Directionally Drilled:	N
Spud Date:	Not Reported		

3
SSW
1/2 - 1 Mile

OIL_GAS **CAOG14000220355**

API #:	0403717344	Well #:	3
Well Status:	Plugged	Well Type:	Oil & Gas
Lease Name:	Torrance	Field Name:	Torrance
Area Name:	Onshore	GIS Source:	hud
Confidential Well:	N	Directionally Drilled:	N
Spud Date:	Not Reported		

4
South
1/2 - 1 Mile

OIL_GAS **CAOG14000219879**

API #:	0403717138	Well #:	1
Well Status:	Plugged	Well Type:	Oil & Gas
Lease Name:	Lease by Biltmore Oil Co.	Field Name:	Torrance
Area Name:	Onshore	GIS Source:	hud
Confidential Well:	N	Directionally Drilled:	N
Spud Date:	Not Reported		

Map ID Direction Distance	Database	EDR ID Number

A5
SSW
1/2 - 1 Mile

OIL_GAS **CAOG14000220430**

API #:	0403717653	Well #:	2
Well Status:	Plugged	Well Type:	Oil & Gas
Lease Name:	Torrance	Field Name:	Torrance
Area Name:	Onshore	GIS Source:	hud
Confidential Well:	N	Directionally Drilled:	N
Spud Date:	Not Reported		

6
South
1/2 - 1 Mile

OIL_GAS **CAOG14000219551**

API #:	0403716796	Well #:	1
Well Status:	Idle	Well Type:	Oil & Gas
Lease Name:	B & R	Field Name:	Torrance
Area Name:	Onshore	GIS Source:	hud
Confidential Well:	N	Directionally Drilled:	N
Spud Date:	Not Reported		

7
SSW
1/2 - 1 Mile

OIL_GAS **CAOG14000219289**

API #:	0403717809	Well #:	1
Well Status:	Plugged	Well Type:	Oil & Gas
Lease Name:	Young	Field Name:	Torrance
Area Name:	Onshore	GIS Source:	hud
Confidential Well:	N	Directionally Drilled:	N
Spud Date:	Not Reported		

8
SSW
1/2 - 1 Mile

OIL_GAS **CAOG14000219609**

API #:	0403716855	Well #:	30
Well Status:	Plugged	Well Type:	Oil & Gas
Lease Name:	Torrance	Field Name:	Torrance
Area Name:	Onshore	GIS Source:	hud
Confidential Well:	N	Directionally Drilled:	N
Spud Date:	Not Reported		

Map ID Direction Distance	Database	EDR ID Number

9
West
1/2 - 1 Mile

OIL_GAS **CAOG14000219560**

API #:	0403716805	Well #:	2
Well Status:	Active	Well Type:	Oil & Gas
Lease Name:	Dominguez	Field Name:	Torrance
Area Name:	Onshore	GIS Source:	GPS
Confidential Well:	N	Directionally Drilled:	N
Spud Date:	Not Reported		

A10
SSW
1/2 - 1 Mile

OIL_GAS **CAOG14000219866**

API #:	0403717125	Well #:	1
Well Status:	Plugged	Well Type:	Oil & Gas
Lease Name:	Lease by Bald Eagle Oil Co.		
Field Name:	Torrance	Area Name:	Onshore
GIS Source:	hud	Confidential Well:	N
Directionally Drilled:	N	Spud Date:	Not Reported

11
South
1/2 - 1 Mile

OIL_GAS **CAOG14000220050**

API #:	0403716666	Well #:	1
Well Status:	Plugged	Well Type:	Oil & Gas
Lease Name:	Torrance	Field Name:	Torrance
Area Name:	Onshore	GIS Source:	hud
Confidential Well:	N	Directionally Drilled:	N
Spud Date:	Not Reported		

GEOCHECK® - PHYSICAL SETTING SOURCE MAP FINDINGS
RADON

AREA RADON INFORMATION

State Database: CA Radon

Radon Test Results

Zipcode	Num Tests	> 4 pCi/L
90501	26	0

Federal EPA Radon Zone for LOS ANGELES County: 2

Note: Zone 1 indoor average level > 4 pCi/L.
: Zone 2 indoor average level >= 2 pCi/L and <= 4 pCi/L.
: Zone 3 indoor average level < 2 pCi/L.

Federal Area Radon Information for LOS ANGELES COUNTY, CA

Number of sites tested: 63

Area	Average Activity	% <4 pCi/L	% 4-20 pCi/L	% >20 pCi/L
Living Area - 1st Floor	0.711 pCi/L	98%	2%	0%
Living Area - 2nd Floor	Not Reported	Not Reported	Not Reported	Not Reported
Basement	0.933 pCi/L	100%	0%	0%

PHYSICAL SETTING SOURCE RECORDS SEARCHED

TOPOGRAPHIC INFORMATION

USGS 7.5' Digital Elevation Model (DEM)
Source: United States Geologic Survey
EDR acquired the USGS 7.5' Digital Elevation Model in 2002 and updated it in 2006. The 7.5 minute DEM corresponds to the USGS 1:24,000- and 1:25,000-scale topographic quadrangle maps. The DEM provides elevation data with consistent elevation units and projection.

Current USGS 7.5 Minute Topographic Map
Source: U.S. Geological Survey

HYDROLOGIC INFORMATION

Flood Zone Data: This data was obtained from the Federal Emergency Management Agency (FEMA). It depicts 100-year and 500-year flood zones as defined by FEMA. It includes the National Flood Hazard Layer (NFHL) which incorporates Flood Insurance Rate Map (FIRM) data and Q3 data from FEMA in areas not covered by NFHL.
Source: FEMA
Telephone: 877-336-2627
Date of Government Version: 2003, 2015

NWI: National Wetlands Inventory. This data, available in select counties across the country, was obtained by EDR in 2002, 2005 and 2010 from the U.S. Fish and Wildlife Service.

State Wetlands Data: Wetland Inventory
Source: Department of Fish and Wildlife
Telephone: 916-445-0411

HYDROGEOLOGIC INFORMATION

AQUIFLOW[R] Information System
Source: EDR proprietary database of groundwater flow information
EDR has developed the AQUIFLOW Information System (AIS) to provide data on the general direction of groundwater flow at specific points. EDR has reviewed reports submitted to regulatory authorities at select sites and has extracted the date of the report, hydrogeologically determined groundwater flow direction and depth to water table information.

GEOLOGIC INFORMATION

Geologic Age and Rock Stratigraphic Unit
Source: P.G. Schruben, R.E. Arndt and W.J. Bawiec, Geology of the Conterminous U.S. at 1:2,500,000 Scale - A digital representation of the 1974 P.B. King and H.M. Beikman Map, USGS Digital Data Series DDS - 11 (1994).

STATSGO: State Soil Geographic Database
Source: Department of Agriculture, Natural Resources Conservation Service (NRCS)
The U.S. Department of Agriculture's (USDA) Natural Resources Conservation Service (NRCS) leads the national Conservation Soil Survey (NCSS) and is responsible for collecting, storing, maintaining and distributing soil survey information for privately owned lands in the United States. A soil map in a soil survey is a representation of soil patterns in a landscape. Soil maps for STATSGO are compiled by generalizing more detailed (SSURGO) soil survey maps.

SSURGO: Soil Survey Geographic Database
Source: Department of Agriculture, Natural Resources Conservation Service (NRCS)
Telephone: 800-672-5559
SSURGO is the most detailed level of mapping done by the Natural Resources Conservation Service, mapping scales generally range from 1:12,000 to 1:63,360. Field mapping methods using national standards are used to construct the soil maps in the Soil Survey Geographic (SSURGO) database. SSURGO digitizing duplicates the original soil survey maps. This level of mapping is designed for use by landowners, townships and county natural resource planning and management.

PHYSICAL SETTING SOURCE RECORDS SEARCHED

LOCAL / REGIONAL WATER AGENCY RECORDS

FEDERAL WATER WELLS

PWS: Public Water Systems
Source: EPA/Office of Drinking Water
Telephone: 202-564-3750
Public Water System data from the Federal Reporting Data System. A PWS is any water system which provides water to at least 25 people for at least 60 days annually. PWSs provide water from wells, rivers and other sources.

PWS ENF: Public Water Systems Violation and Enforcement Data
Source: EPA/Office of Drinking Water
Telephone: 202-564-3750
Violation and Enforcement data for Public Water Systems from the Safe Drinking Water Information System (SDWIS) after August 1995. Prior to August 1995, the data came from the Federal Reporting Data System (FRDS).

USGS Water Wells: USGS National Water Inventory System (NWIS)
This database contains descriptive information on sites where the USGS collects or has collected data on surface water and/or groundwater. The groundwater data includes information on wells, springs, and other sources of groundwater.

OTHER STATE DATABASE INFORMATION

Groundwater Ambient Monitoring & Assessment Program
State Water Resources Control Board
Telephone: 916-341-5577
The GAMA Program is Californias comprehensive groundwater quality monitoring program. GAMA collects data by testing the untreated, raw water in different types of wells for naturally-occurring and man-made chemicals. The GAMA data includes Domestic, Monitoring and Municipal well types from the following sources, Department of Water Resources, Department of Heath Services, EDF, Agricultural Lands, Lawrence Livermore National Laboratory, Department of Pesticide Regulation, United States Geological Survey, Groundwater Ambient Monitoring and Assessment Program and Local Groundwater Projects.

Water Well Database
Source: Department of Water Resources
Telephone: 916-651-9648

California Drinking Water Quality Database
Source: Department of Public Health
Telephone: 916-324-2319
The database includes all drinking water compliance and special studies monitoring for the state of California since 1984. It consists of over 3,200,000 individual analyses along with well and water system information.

California Oil and Gas Well Locations
Source: Dept of Conservation, Geologic Energy Management Division
Telephone: 916-323-1779
Oil and Gas well locations in the state.

California Earthquake Fault Lines
Source: California Division of Mines and Geology
The fault lines displayed on EDR's Topographic map are digitized quaternary fault lines prepared in 1975 by the United State Geological Survey. Additional information (also from 1975) regarding activity at specific fault lines comes from California's Preliminary Fault Activity Map prepared by the California Division of Mines and Geology.

RADON

State Database: CA Radon
Source: Department of Public Health
Telephone: 916-210-8558
Radon Database for California

PHYSICAL SETTING SOURCE RECORDS SEARCHED

Area Radon Information
Source: USGS
Telephone: 703-356-4020
The National Radon Database has been developed by the U.S. Environmental Protection Agency (USEPA) and is a compilation of the EPA/State Residential Radon Survey and the National Residential Radon Survey. The study covers the years 1986 - 1992. Where necessary data has been supplemented by information collected at private sources such as universities and research institutions.

EPA Radon Zones
Source: EPA
Telephone: 703-356-4020
Sections 307 & 309 of IRAA directed EPA to list and identify areas of U.S. with the potential for elevated indoor radon levels.

OTHER

Airport Landing Facilities: Private and public use landing facilities
Source: Federal Aviation Administration, 800-457-6656

Epicenters: World earthquake epicenters, Richter 5 or greater
Source: Department of Commerce, National Oceanic and Atmospheric Administration

California Earthquake Fault Lines: The fault lines displayed on EDR's Topographic map are digitized quaternary fault lines, prepared in 1975 by the United State Geological Survey. Additional information (also from 1975) regarding activity at specific fault lines comes from California's Preliminary Fault Activity Map prepared by the California Division of Mines and Geology.

STREET AND ADDRESS INFORMATION

Â© 2015 TomTom North America, Inc. All rights reserved. This material is proprietary and the subject of copyright protection and other intellectual property rights owned by or licensed to Tele Atlas North America, Inc. The use of this material is subject to the terms of a license agreement. You will be held liable for any unauthorized copying or disclosure of this material.

APPENDIX D

HISTORICAL SOURCES

462157

2421 West 205th Street

Torrance, CA 90501

Inquiry Number: 6980012.5

May 17, 2022

The EDR Aerial Photo Decade Package

6 Armstrong Road, 4th floor
Shelton, CT 06484
Toll Free: 800.352.0050
www.edrnet.com

EDR Aerial Photo Decade Package

05/17/22

Site Name:

462157
2421 West 205th Street
Torrance, CA 90501
EDR Inquiry # 6980012.5

Client Name:

AEI Consultants
2500 Camino Diablo
Walnut Creek, CA 94597
Contact: Cierra Vaquera

Environmental Data Resources, Inc. (EDR) Aerial Photo Decade Package is a screening tool designed to assist environmental professionals in evaluating potential liability on a target property resulting from past activities. EDR's professional researchers provide digitally reproduced historical aerial photographs, and when available, provide one photo per decade.

Search Results:

Year	*Scale*	*Details*	*Source*
2016	1"=500'	Flight Year: 2016	USDA/NAIP
2012	1"=500'	Flight Year: 2012	USDA/NAIP
2009	1"=500'	Flight Year: 2009	USDA/NAIP
2005	1"=500'	Flight Year: 2005	USDA/NAIP
2002	1"=500'	Acquisition Date: January 01, 2002	USGS/DOQQ
1994	1"=500'	Acquisition Date: May 31, 1994	USGS/DOQQ
1989	1"=500'	Flight Date: August 22, 1989	USDA
1983	1"=500'	Flight Date: November 19, 1983	EDR Proprietary Brewster Pacific
1977	1"=500'	Flight Date: January 18, 1977	EDR Proprietary Brewster Pacific
1963	1"=500'	Flight Date: February 28, 1963	USGS
1954	1"=500'	Flight Date: August 31, 1954	USDA
1952	1"=500'	Flight Date: April 11, 1952	USDA
1947	1"=500'	Flight Date: July 01, 1947	FAIR
1938	1"=500'	Flight Date: February 07, 1938	USDA
1928	1"=500'	Flight Date: January 01, 1928	FAIR

When delivered electronically by EDR, the aerial photo images included with this report are for ONE TIME USE ONLY. Further reproduction of these aerial photo images is prohibited without permission from EDR. For more information contact your EDR Account Executive.

Disclaimer - Copyright and Trademark Notice

This Report contains certain information obtained from a variety of public and other sources reasonably available to Environmental Data Resources, Inc. It cannot be concluded from this Report that coverage information for the target and surrounding properties does not exist from other sources. NO WARRANTY EXPRESSED OR IMPLIED, IS MADE WHATSOEVER IN CONNECTION WITH THIS REPORT. ENVIRONMENTAL DATA RESOURCES, INC. SPECIFICALLY DISCLAIMS THE MAKING OF ANY SUCH WARRANTIES, INCLUDING WITHOUT LIMITATION, MERCHANTABILITY OR FITNESS FOR A PARTICULAR USE OR PURPOSE. ALL RISK IS ASSUMED BY THE USER. IN NO EVENT SHALL ENVIRONMENTAL DATA RESOURCES, INC. BE LIABLE TO ANYONE, WHETHER ARISING OUT OF ERRORS OR OMISSIONS, NEGLIGENCE, ACCIDENT OR ANY OTHER CAUSE, FOR ANY LOSS OF DAMAGE, INCLUDING, WITHOUT LIMITATION, SPECIAL, INCIDENTAL, CONSEQUENTIAL, OR EXEMPLARY DAMAGES. ANY LIABILITY ON THE PART OF ENVIRONMENTAL DATA RESOURCES, INC. IS STRICTLY LIMITED TO A REFUND OF THE AMOUNT PAID FOR THIS REPORT. Purchaser accepts this Report "AS IS". Any analyses, estimates, ratings, environmental risk levels or risk codes provided in this Report are provided for illustrative purposes only, and are not intended to provide, nor should they be interpreted as providing any facts regarding, or prediction or forecast of, any environmental risk for any property. Only a Phase I Environmental Site Assessment performed by an environmental professional can provide information regarding the environmental risk for any property. Additionally, the information provided in this Report is not to be construed as legal advice.

Copyright 2022 by Environmental Data Resources, Inc. All rights reserved. Reproduction in any media or format, in whole or in part, of any report or map of Environmental Data Resources, Inc., or its affiliates, is prohibited without prior written permission.

EDR and its logos (including Sanborn and Sanborn Map) are trademarks of Environmental Data Resources, Inc. or its affiliates. All other trademarks used herein are the property of their respective owners.

Aerial Photograph

2016

0 Feet 500 1000 2000

N

AERIAL PHOTOGRAPH - 2016

AEI Consultants

Aerial Photograph

2012

0 Feet 500 1000 2000

N

AERIAL PHOTOGRAPH - 2012

AEI Consultants

Aerial Photograph

2009

0 Feet 500 1000 2000

N

AERIAL PHOTOGRAPH - 2009

AEI Consultants

Aerial Photograph

2005

0 Feet 500 1000 2000

N

AERIAL PHOTOGRAPH - 2005

AEI Consultants

Aerial Photograph

2002

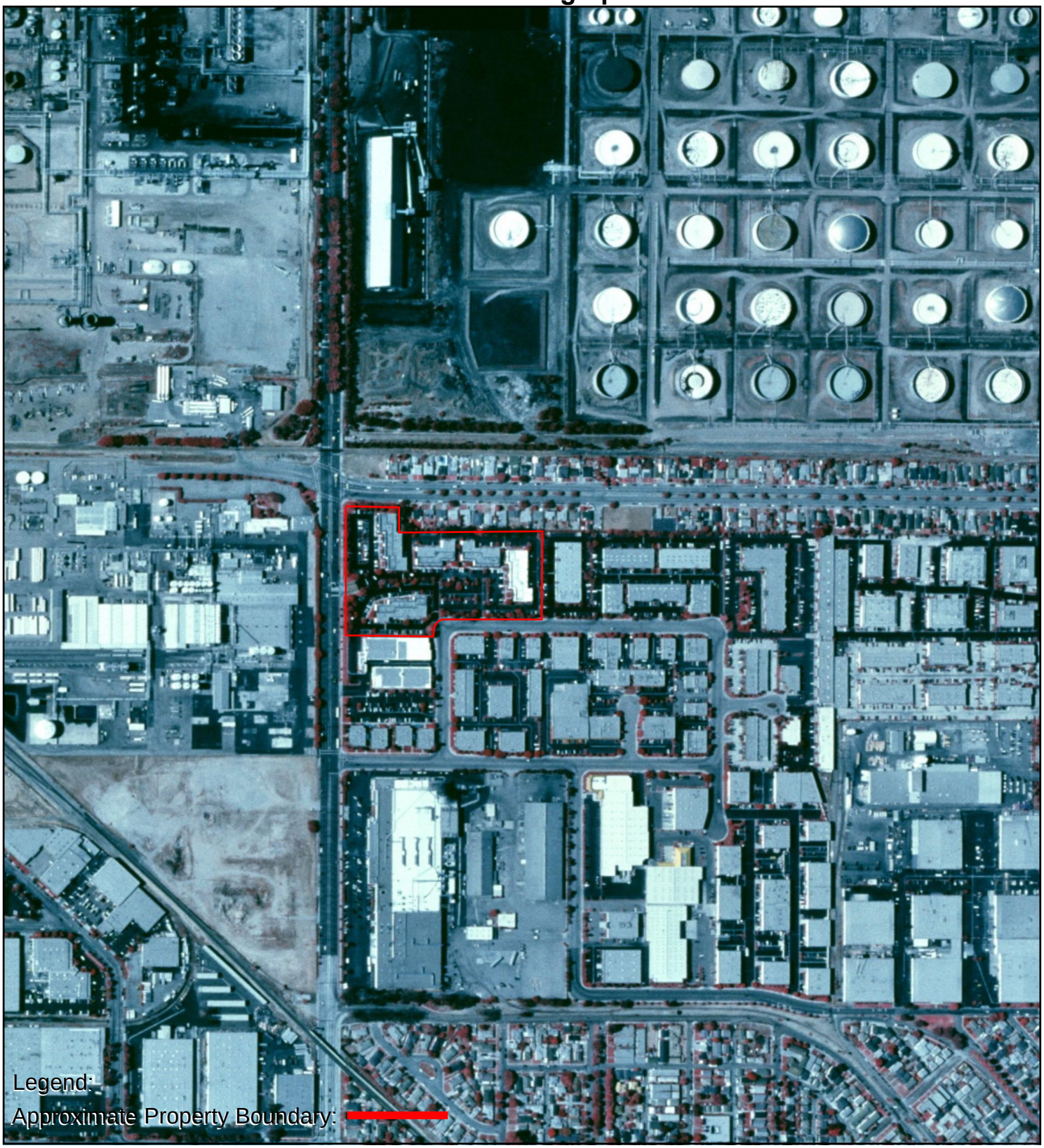

0 Feet 500 1000 2000

N

AERIAL PHOTOGRAPH - 2002

AEI Consultants

Aerial Photograph

1994

0 Feet 500 1000 2000

N

AERIAL PHOTOGRAPH - 1994

AEI Consultants

Aerial Photograph

1989

0 Feet 500 1000 2000

N

AERIAL PHOTOGRAPH - 1989

AEI Consultants

Aerial Photograph

1983

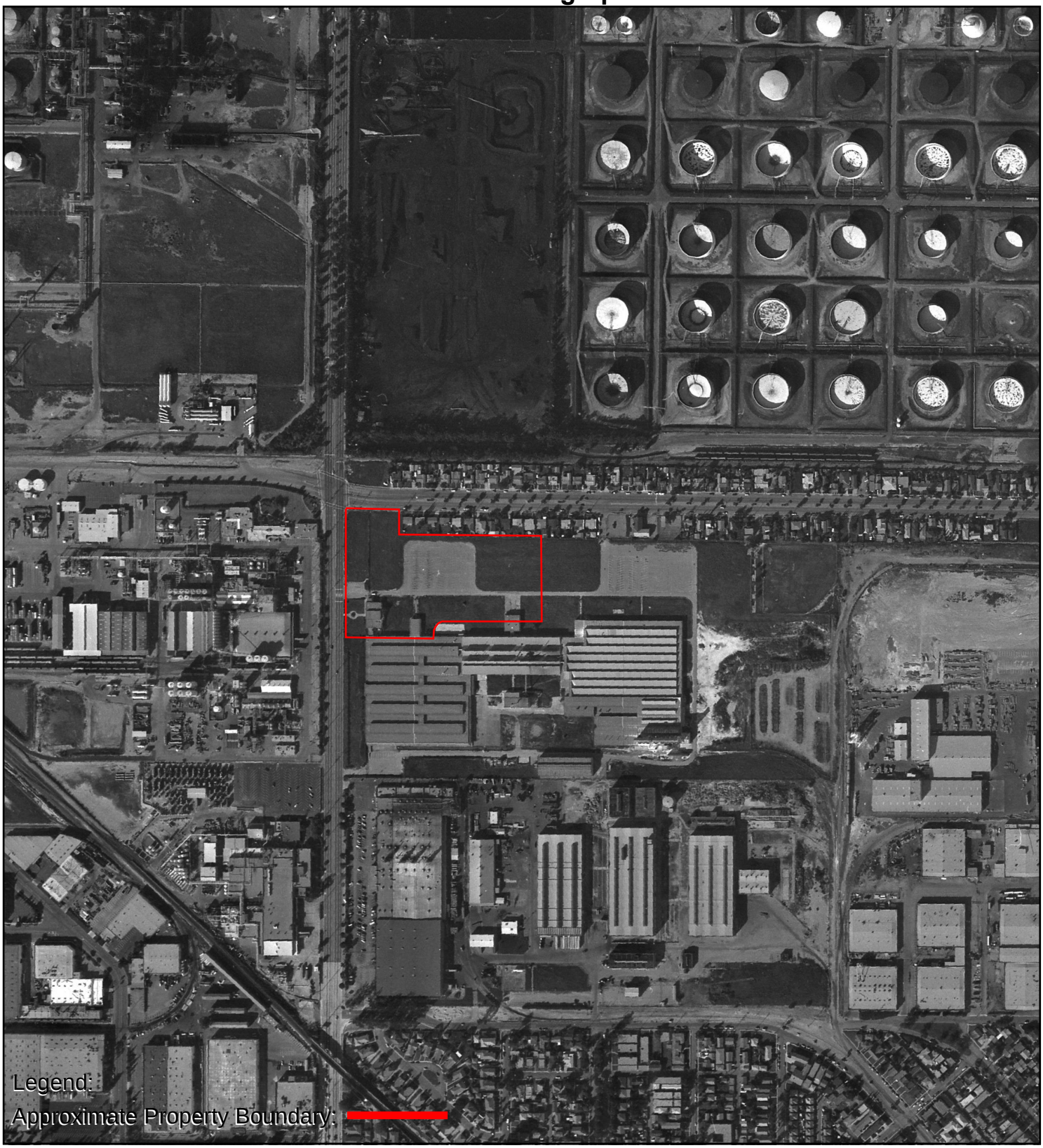

0 Feet 500 1000 2000

N

AERIAL PHOTOGRAPH - 1983

AEI Consultants

Aerial Photograph

1977

0 Feet 500 1000 2000

N

AERIAL PHOTOGRAPH - 1977

AEI Consultants

Aerial Photograph

1963

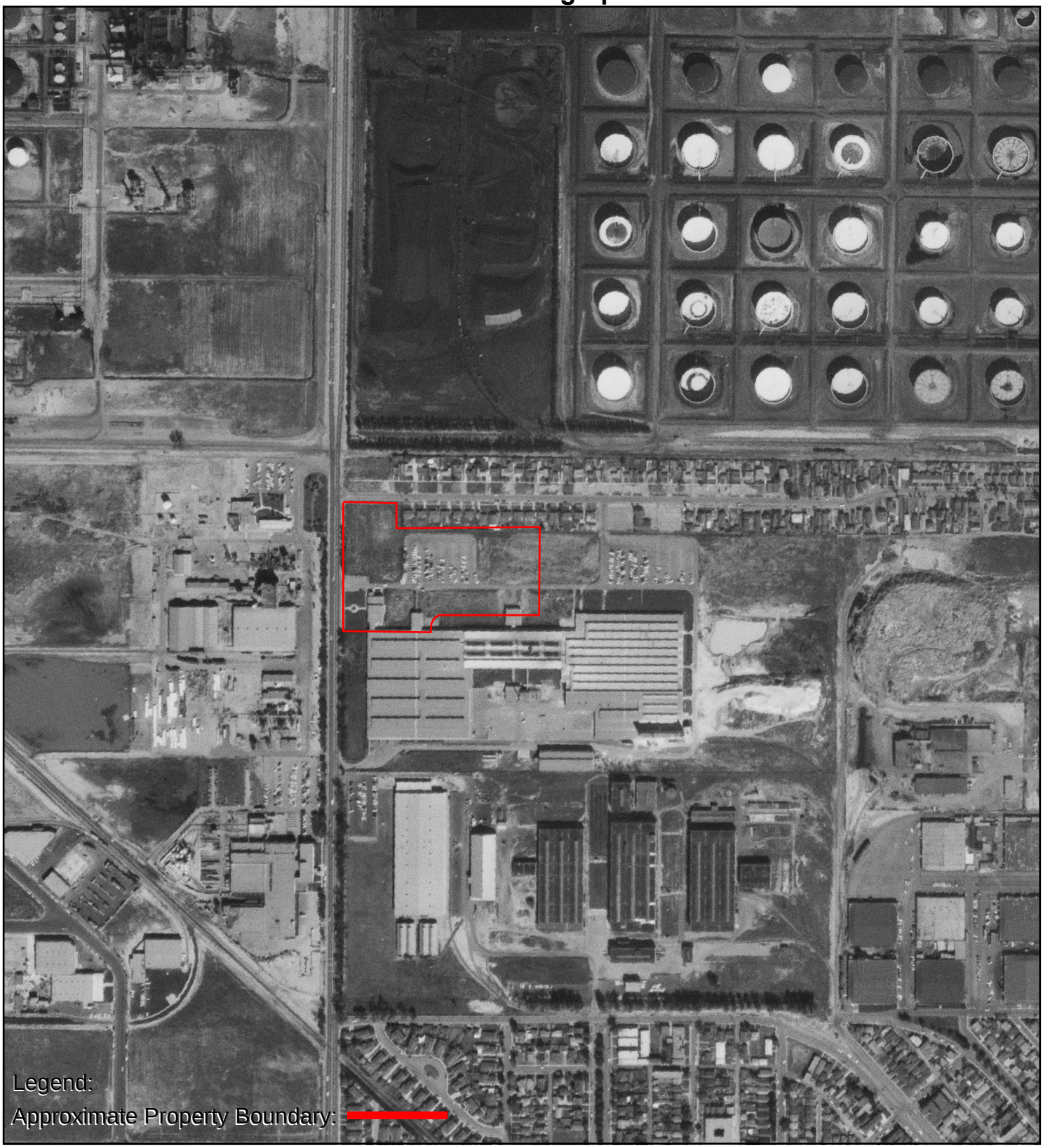

0 Feet 500 1000 2000

N

AERIAL PHOTOGRAPH - 1963

AEI Consultants

Aerial Photograph

1954

0 Feet 500 1000 2000

N

AERIAL PHOTOGRAPH - 1954

AEI Consultants

Aerial Photograph

1952

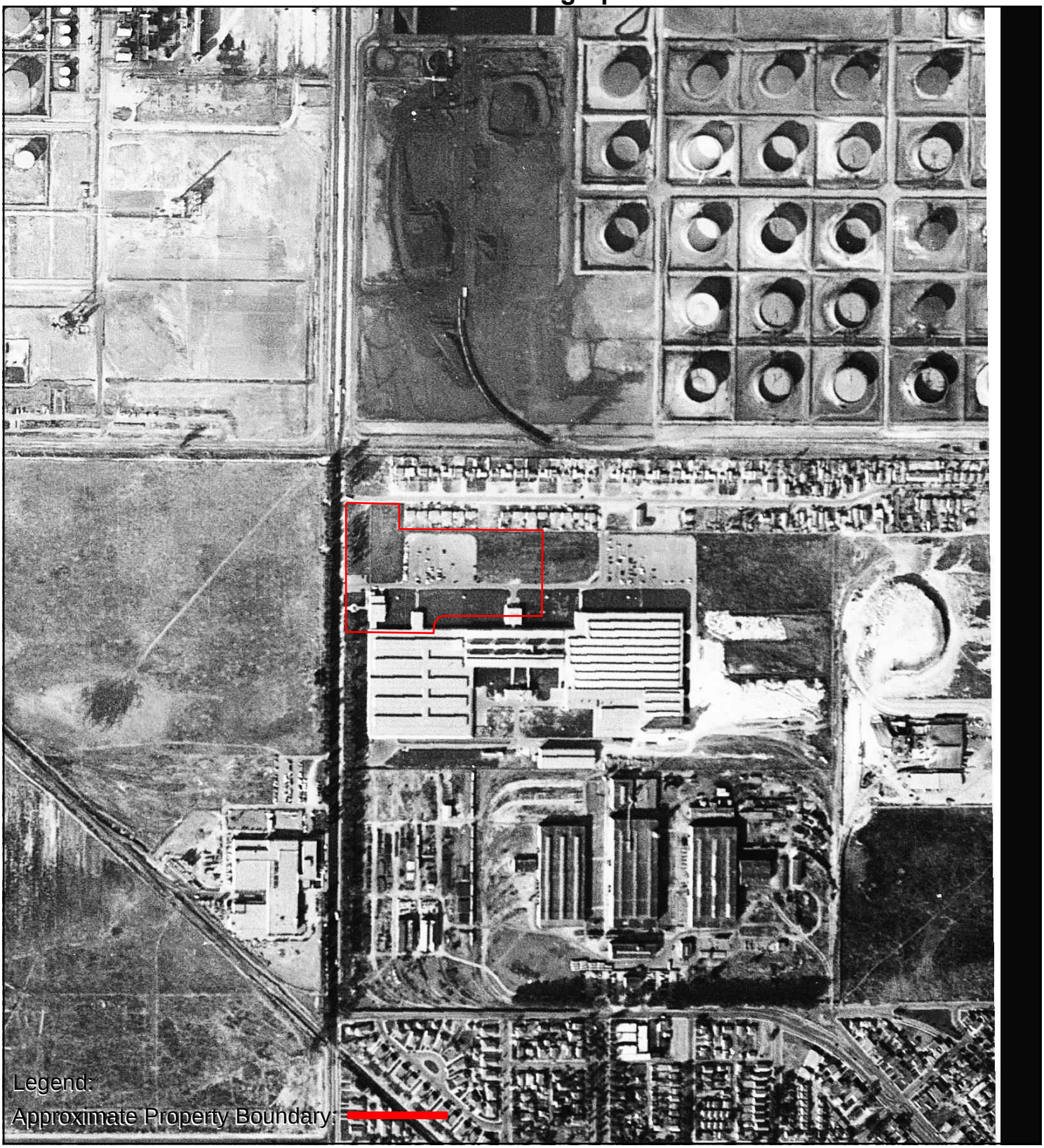

0 Feet 500 1000 2000

N

AERIAL PHOTOGRAPH - 1952

AEI Consultants

Aerial Photograph

1947

0 Feet 500 1000 2000

N

AERIAL PHOTOGRAPH - 1947

AEI Consultants

Aerial Photograph

1938

Legend:

Approximate Property Boundary:

0 Feet 500 1000 2000

N

AERIAL PHOTOGRAPH - 1938

AEI Consultants

Aerial Photograph

1928

0 Feet 500 1000 2000

N

AERIAL PHOTOGRAPH - 1928

AEI Consultants

462157

2421 West 205th Street

Torrance, CA 90501

Inquiry Number: 6980012.3

May 16, 2022

Certified Sanborn® Map Report

6 Armstrong Road, 4th floor
Shelton, CT 06484
Toll Free: 800.352.0050
www.edrnet.com

Certified Sanborn® Map Report

05/16/22

Site Name:	Client Name:
462157	AEI Consultants
2421 West 205th Street	2500 Camino Diablo
Torrance, CA 90501	Walnut Creek, CA 94597
EDR Inquiry # 6980012.3	Contact: Cierra Vaquera

The Sanborn Library has been searched by EDR and maps covering the target property location as provided by AEI Consultants were identified for the years listed below. The Sanborn Library is the largest, most complete collection of fire insurance maps. The collection includes maps from Sanborn, Bromley, Perris & Browne, Hopkins, Barlow, and others. Only Environmental Data Resources Inc. (EDR) is authorized to grant rights for commercial reproduction of maps by the Sanborn Library LLC, the copyright holder for the collection. Results can be authenticated by visiting www.edrnet.com/sanborn.

The Sanborn Library is continually enhanced with newly identified map archives. This report accesses all maps in the collection as of the day this report was generated.

Certified Sanborn Results:

Certification # BCBC-4CD6-909A

PO # 306727

Project 462157

UNMAPPED PROPERTY

This report certifies that the complete holdings of the Sanborn Library, LLC collection have been searched based on client supplied target property information, and fire insurance maps covering the target property were not found.

Sanborn® Library search results

Certification #: BCBC-4CD6-909A

The Sanborn Library includes more than 1.2 million fire insurance maps from Sanborn, Bromley, Perris & Browne, Hopkins, Barlow and others which track historical property usage in approximately 12,000 American cities and towns. Collections searched:

- ✔ Library of Congress
- ✔ University Publications of America
- ✔ EDR Private Collection

The Sanborn Library LLC Since 1866™

Limited Permission To Make Copies

AEI Consultants (the client) is permitted to make up to FIVE photocopies of this Sanborn Map transmittal and each fire insurance map accompanying this report solely for the limited use of its customer. No one other than the client is authorized to make copies. Upon request made directly to an EDR Account Executive, the client may be permitted to make a limited number of additional photocopies. This permission is conditioned upon compliance by the client, its customer and their agents with EDR's copyright policy; a copy of which is available upon request.

Disclaimer - Copyright and Trademark Notice

This Report contains certain information obtained from a variety of public and other sources reasonably available to Environmental Data Resources, Inc. It cannot be concluded from this Report that coverage information for the target and surrounding properties does not exist from other sources. NO WARRANTY EXPRESSED OR IMPLIED, IS MADE WHATSOEVER IN CONNECTION WITH THIS REPORT. ENVIRONMENTAL DATA RESOURCES, INC. SPECIFICALLY DISCLAIMS THE MAKING OF ANY SUCH WARRANTIES, INCLUDING WITHOUT LIMITATION, MERCHANTABILITY OR FITNESS FOR A PARTICULAR USE OR PURPOSE. ALL RISK IS ASSUMED BY THE USER. IN NO EVENT SHALL ENVIRONMENTAL DATA RESOURCES, INC. BE LIABLE TO ANYONE, WHETHER ARISING OUT OF ERRORS OR OMISSIONS, NEGLIGENCE, ACCIDENT OR ANY OTHER CAUSE, FOR ANY LOSS OF DAMAGE, INCLUDING, WITHOUT LIMITATION, SPECIAL, INCIDENTAL, CONSEQUENTIAL, OR EXEMPLARY DAMAGES. ANY LIABILITY ON THE PART OF ENVIRONMENTAL DATA RESOURCES, INC. IS STRICTLY LIMITED TO A REFUND OF THE AMOUNT PAID FOR THIS REPORT. Purchaser accepts this Report "AS IS". Any analyses, estimates, ratings, environmental risk levels or risk codes provided in this Report are provided for illustrative purposes only, and are not intended to provide, nor should they be interpreted as providing any facts regarding, or prediction or forecast of, any environmental risk for any property. Only a Phase I Environmental Site Assessment performed by an environmental professional can provide information regarding the environmental risk for any property. Additionally, the information provided in this Report is not to be construed as legal advice.

Copyright 2022 by Environmental Data Resources, Inc. All rights reserved. Reproduction in any media or format, in whole or in part, of any report or map of Environmental Data Resources, Inc., or its affiliates, is prohibited without prior written permission.

E□R and its logos □including □anborn and □anborn □ap□are trade□ar□s of En□iron□ental □ata Resources□Inc. or its affiliates. All other trade□ar□s used herein are the property of their respecti□e owners.

462157
2421 West 205th Street
Torrance, CA 90501

Inquiry Number: 6980012.6
May 16, 2022

The EDR-City Directory Abstract

Environmental Data Resources Inc

6 Armstrong Road
Shelton, CT 06484
800.352.0050
www.edrnet.com

TABLE OF CONTENTS

SECTION

Executive Summary

Findings

City Directory Images

Thank you for your business.
Please contact EDR at 1-800-352-0050
with any questions or comments.

Disclaimer - Copyright and Trademark Notice

This Report contains certain information obtained from a variety of public and other sources reasonably available to Environmental Data Resources, Inc. It cannot be concluded from this Report that coverage information for the target and surrounding properties does not exist from other sources. **NO WARRANTY EXPRESSED OR IMPLIED, IS MADE WHATSOEVER IN CONNECTION WITH THIS REPORT. ENVIRONMENTAL DATA RESOURCES, INC. SPECIFICALLY DISCLAIMS THE MAKING OF ANY SUCH WARRANTIES, INCLUDING WITHOUT LIMITATION, MERCHANTABILITY OR FITNESS FOR A PARTICULAR USE OR PURPOSE. ALL RISK IS ASSUMED BY THE USER. IN NO EVENT SHALL ENVIRONMENTAL DATA RESOURCES, INC. BE LIABLE TO ANYONE, WHETHER ARISING OUT OF ERRORS OR OMISSIONS, NEGLIGENCE, ACCIDENT OR ANY OTHER CAUSE, FOR ANY LOSS OR DAMAGE, INCLUDING, WITHOUT LIMITATION, SPECIAL, INCIDENTAL, CONSEQUENTIAL, OR EXEMPLARY DAMAGES. ANY LIABILITY ON THE PART OF ENVIRONMENTAL DATA RESOURCES, INC. IS STRICTLY LIMITED TO A REFUND OF THE AMOUNT PAID FOR THIS REPORT.** Purchaser accepts this Report "AS IS". Any analyses, estimates, ratings, environmental risk levels or risk codes provided in this Report are provided for illustrative purposes only, and are not intended to provide, nor should they be interpreted as providing any facts regarding, or prediction orforecast of, any environmental risk for any property. Only a Phase I Environmental Site Assessment performed by an environmental professional can provide information regarding the environmental risk for any property. Additionally, the information provided in this Report is not to be construed as legal advice.

Copyright 2020 by Environmental Data Resources, Inc. All rights reserved. Reproduction in any media or format, in whole or in part, of any report or map of Environmental Data Resources, Inc. or its affiliates is prohibited without prior written permission.

EDR and its logos (including Sanborn and Sanborn Map) are trademarks of Environmental Data Resources, Inc. or its affiliates. All other trademarks used herein are the property of their respective owners.

EXECUTIVE SUMMARY

DESCRIPTION

Environmental Data Resources, Inc.'s (EDR) City Directory Abstract is a screening tool designed to assist environmental professionals in evaluating potential liability on a target property resulting from past activities. EDR's City Directory Abstract includes a search and abstract of available city directory data. For each address, the directory lists the name of the corresponding occupant at five year intervals.

Business directories including city, cross reference and telephone directories were reviewed, if available, at approximately five year intervals for the years spanning 1920 through 2015. This report compiles information gathered in this review by geocoding the latitude and longitude of properties identified and gathering information about properties within 660 feet of the target property.

A summary of the information obtained is provided in the text of this report.

RECORD SOURCES

EDR's Digital Archive combines historical directory listings from sources such as Cole Information and Dun & Bradstreet. These standard sources of property information complement and enhance each other to provide a more comprehensive report.

EDR is licensed to reproduce certain City Directory works by the copyright holders of those works. The purchaser of this EDR City Directory Report may include it in report(s) delivered to a customer. Reproduction of City Directories without permission of the publisher or licensed vendor may be a violation of copyright.

Data by infoUSA®

Copyright©2008
All Rights Reserved

RESEARCH SUMMARY

The following research sources were consulted in the preparation of this report. An "X" indicates where information was identified in the source and provided in this report.

Year	Source	TP	Adjoining	Text Abstract	Source Image
2015	Cole Information Services	X	X	X	-
2009	Cole Information Services	X	X	X	-
2006	Haines Company	-	-	-	-
2004	Cole Information Services	-	X	X	-
	Cole Information Services	X	X	X	-
	Haines Company	-	-	-	-
	Haines Company	X	-	X	-
2003	Haines & Company	-	-	-	-
2001	Haines & Company, Inc.	-	X	X	-
	Haines & Company, Inc.	X	X	X	-

EXECUTIVE SUMMARY

Year	Source	TP	Adjoining	Text Abstract	Source Image
2000	Pacific Bell Telephone	-	-	-	-
1999	Cole Information Services	-	X	X	-
	Cole Information Services	X	X	X	-
	Haines Company	-	-	-	-
	Haines Company	X	-	X	-
1996	GTE	-	-	-	-
1995	Pacific Bell	-	X	X	-
1994	Cole Information Services	X	X	X	-
1992	PACIFIC BELL WHITE PAGES	-	-	-	-
1991	Pacific Bell	-	X	X	-
1990	Pacific Bell	-	X	X	-
	Pacific Bell	X	X	X	-
1986	Pacific Bell	-	-	-	-
1985	Pacific Bell	-	X	X	-
1981	Pacific Telephone	-	-	-	-
1980	Pacific Telephone	-	X	X	-
1976	R.L. Polk & Co Publishers	-	-	-	-
1975	Pacific Telephone	-	X	X	-
1972	R. L. Polk & Co.	-	-	-	-
1971	R. L. Polk & Co.	-	-	-	-
1970	Pacific Telephone	-	-	-	-
1969	Pacific Telephone	-	-	-	-
1967	R. L. Polk & Co.	-	-	-	-
1966	Pacific Telephone	-	-	-	-
1965	GTE	-	-	-	-
1964	Pacific Telephone	-	-	-	-
1963	Pacific Telephone	-	-	-	-
1962	Pacific Telephone	-	-	-	-
1961	R. L. Polk & Co.	-	X	X	-
1960	Pacific Telephone	-	X	X	-
	Pacific Telephone and Telegraph Company	-	X	X	-
1958	Pacific Telephone	-	-	-	-
1957	Pacific Telephone	-	X	X	-
	R. L. Polk & Co.	-	X	X	-
1956	Pacific Telephone	-	-	-	-
1955	R. L. Polk & Co.	-	-	-	-
1954	R. L. Polk & Co.	-	X	X	-
1952	Los Angeles Directory Co.	-	-	-	-

EXECUTIVE SUMMARY

Year	Source	TP	Adjoining	Text Abstract	Source Image
1951	Los Angeles Directory Co Publishers	-	-	-	-
1950	Pacific Telephone	-	X	X	-
1949	Los Angeles Directory Co.	-	X	X	-
1948	Los Angeles Directory Co.	-	-	-	-
1947	Pacific Directory Co.	-	-	-	-
1946	Southern California Telephone Co	-	X	X	-
1945	The Glendale Directory Co.	-	-	-	-
1944	R. L. Polk & Co.	-	-	-	-
1942	Los Angeles Directory Co.	-	X	X	-
1940	Los Angeles Diretcory Co Publishers	-	X	X	-
1939	Los Angeles Directory Co.	-	-	-	-
1938	Los Angeles Directory Co.	-	X	X	-
1937	Los Angeles Directory Co.	-	-	-	-
1936	Los Angeles Directory Co.	-	-	-	-
1935	Los Angeles Directory Company Publisher	-	X	X	-
1934	Los Angeles Directory Co.	-	-	-	-
1933	Los Angeles Directory Co.	-	-	-	-
1932	Los Angeles Directory Co.	-	-	-	-
1931	Los Angeles Directory Company Publisher	-	X	X	-
1930	Los Angeles Directory Co.	-	-	-	-
1929	Los Angeles Directory Co.	-	X	X	-
1928	Los Angeles Directory Co.	-	-	-	-
1927	Los Angeles Directory Co.	-	-	-	-
1926	Los Angeles Directory Co.	-	-	-	-
1925	Los Angeles Directory Co.	-	-	-	-
1924	Los Angeles Directory Co.	-	-	-	-
1923	Los Angeles Directory Co.	-	-	-	-
1921	Los Angeles Directory Co.	-	-	-	-
1920	Los Angeles Directory Co.	-	-	-	-

FINDINGS

TARGET PROPERTY INFORMATION

ADDRESS

2421 West 205th Street
Torrance, CA 90501

FINDINGS DETAIL

Target Property research detail.

205TH W

2421 205TH W

Year	Uses	Source
1990	AIWA ENTERPRISES	Pacific Bell
	AMERICAN SAMMY CORP	Pacific Bell
	CALCOMP INC A LOCKHEED COMPANY FIELD	Pacific Bell
	D100 TREND MICRO DEVICE	Pacific Bell
	DUNLOP TIRE CORP	Pacific Bell
	GOVERNMENT TECHNOLOGY SERVICES INC	Pacific Bell
	LECTRONIC LEADERBOARD INC	Pacific Bell
	MKR ASSOCIATES INC	Pacific Bell
	P S BUSINESS PARK	Pacific Bell
	SUMITOMO RUBBER INDUSTRIES LTD	Pacific Bell
	TRECO	Pacific Bell
	TRISYS GROUP THE	Pacific Bell

W 205TH ST

2421 W 205TH ST

Year	Uses	Source
2015	AKE CORPORATION	Cole Information Services
	AMERICAN ILLUMINATION INC	Cole Information Services
	ASUNARO SOROBAN JUKU	Cole Information Services
	ATA FREIGHT LINE	Cole Information Services
	BRANDJUMP	Cole Information Services
	CHON & HOUGH CERTIFIED PUBLIC ACCOUN	Cole Information Services

FINDINGS

Year	Uses	Source
2015	DATA LINKAGE SOFTWARE INC	Cole Information Services
	FREIGHT CONNECTION	Cole Information Services
	GS MEDICAL INC	Cole Information Services
	KAZUYA ARAI	Cole Information Services
	LIBERTIA CORPORATION	Cole Information Services
	MANHATTAN REALTY ADVISORS	Cole Information Services
	MARSS AMERICA INC	Cole Information Services
	NEXTEC GLOBAL INC	Cole Information Services
	WOWMAX MEDIA	Cole Information Services
2009	AQUATIC SERVICE INC	Cole Information Services
	CCDI	Cole Information Services
	CREATIVE COMMUNICATION DEV	Cole Information Services
	CRYSTAL COMMERCE DEVELOPMENT INC	Cole Information Services
	EVANS SALES INC	Cole Information Services
	FRESH DELIGHT INC	Cole Information Services
	FROTH AU LAIT INC	Cole Information Services
	GLOBALNET INC	Cole Information Services
	HIMENO WANABU	Cole Information Services
	HORIZON EXPORTS	Cole Information Services
	JEDA INVESTMENT CORP	Cole Information Services
	LIBERTIA CORP	Cole Information Services
	LONG PINE MARKETING CO	Cole Information Services
	MAX CREATION USA INC	Cole Information Services
	MICKIES SWIM SHOP	Cole Information Services
	NAGASAKI & ASSOCIATES	Cole Information Services
	NAPOLEX AMERICA INC	Cole Information Services
	NETWORK OPERATIONS CENTER INC	Cole Information Services
	TOKYO CONSTRUCTION CO	Cole Information Services
	TORRAN DEVELOPMENT	Cole Information Services
	TORRES ARCHITECTS INC	Cole Information Services
2004	ARES DEVELOPMENT GROUP	Cole Information Services
	CAMERA COMPOSITION INTRNTNL	Cole Information Services

FINDINGS

Year	Uses	Source
2004	CCDI	Cole Information Services
	CORP MARKETING PARTNERS	Cole Information Services
	CRYSTAL COMMERCE DEVELOPMENT INC	Cole Information Services
	FROTH AU LAIT INC	Cole Information Services
	HMD GROUP INC	Cole Information Services
	HORIZON EXPORTS INC	Cole Information Services
	JEDA INVESTMENTS CORP	Cole Information Services
	MARSS AMERICA INC	Cole Information Services
	MARUFO USA INC	Cole Information Services
	NETWORK OPERATIONS CTR INC	Cole Information Services
	NUBANC	Cole Information Services
	OPTIONS DESIGN	Cole Information Services
	SHORELINE TRADING CO	Cole Information Services
	SIENNA INC	Cole Information Services
	TORRES ARCHITECTS INC	Cole Information Services
2001	BUILDING ADAC	Haines & Company, Inc.
1999	BECKY PLUS INCORPORATED	Cole Information Services
	COSMO SPACE OF AMERICA	Cole Information Services
	DIANES SWIMWEAR	Cole Information Services
	G & B INTERNATIONAL INCORPORATED	Cole Information Services
	INROADS	Cole Information Services
	INTER ACCESS CORPORATION	Cole Information Services
	INVINCIBLE TECHNOLOGIES CORPORATION	Cole Information Services
	JAPAN OPTICAL USA INCORPORATED	Cole Information Services
	LINDY DESIGNS OFFICE	Cole Information Services
	NAPOLEX AMERICA INCORPORATED	Cole Information Services
	NAVIGATION FIFTY ONE	Cole Information Services
	OPTIONS DESIGN	Cole Information Services
	ORRB	Cole Information Services
	PS COMMERCIAL PROPERTIES	Cole Information Services
	QUAKE COM	Cole Information Services
	TORRES ARCHITECTS INCORPORATED	Cole Information Services

FINDINGS

Year	Uses	Source
1999	W T COMMUNICATIONS SERVICE INCORPORATED	Cole Information Services
1994	AIWA ENTERPRISES	Cole Information Services
	ALLMETAL SCREW PRODUCT CO	Cole Information Services
	ASIA PACIFIC FINANCIAL	Cole Information Services
	ASIA PACIFIC FINANCIAL SVC	Cole Information Services
	CAL COMP INC	Cole Information Services
	CCI TYPOGRAPHERS	Cole Information Services
	COSMO SPACE OF AMER	Cole Information Services
	ELEKON INDSTRS USA	Cole Information Services
	GONZALES, GERRY	Cole Information Services
	GROUP 3 BUSINESS CONSULTANTS	Cole Information Services
	KEYSTONE FINANCIAL SVC	Cole Information Services
	MIDNIGHT MEDIA	Cole Information Services
	TORRES ASSOCIATES ARCHITECTS	Cole Information Services
	TREND MICRO DEVICES INC	Cole Information Services
	TRISYS GROUP	Cole Information Services
	UNITD APPLCTNS SYST	Cole Information Services

FINDINGS

ADJOINING PROPERTY DETAIL

The following Adjoining Property addresses were researched for this report. Detailed findings are provided for each address.

205TH W

2271 205TH W

Year	Uses	Source
1990	MILCARE INC	Pacific Bell
	BRIGHT PHOTO INDUSTRIES	Pacific Bell
	103 COPYRIGHT	Pacific Bell
	201 DESIGN & DIRECTION	Pacific Bell

2281 205TH W

Year	Uses	Source
1990	112 HESS HENRY J	Pacific Bell
	113 ENVIRONMENTAL CARE INC	Pacific Bell
	109 TANACO INC	Pacific Bell
	104 AIRBORNE COMMUNICATION	Pacific Bell
	102 LEXTON INC	Pacific Bell
	MIKON COMPUTER SYSTEMS	Pacific Bell
	N W D ENTERPRISES INC	Pacific Bell
	U F O COMPUTING INC	Pacific Bell
	OVERSEAS MERCHANDISE INC	Pacific Bell
	STOCK DALE CONSTRUCTION	Pacific Bell

2291 205TH W

Year	Uses	Source
1990	TORRANCE COMMERCE CENTRE II	Pacific Bell
	COPAL USA INC	Pacific Bell
	205 WESTPONT INTERNATL TRADING CO INC	Pacific Bell
	203 OCULOKINETICS	Pacific Bell
	202 TERRELL DESIGN GROUP	Pacific Bell
	102 GARAU TUCKER & ASSOCIATES	Pacific Bell
	101 SAITEK	Pacific Bell

FINDINGS

Year	Uses	Source
1990	ALBERT YOUNG & ASSOCIATES INC	Pacific Bell

2300 205TH W

Year	Uses	Source
1990	NDT CORP	Pacific Bell

2301 205TH W

Year	Uses	Source
1990	108 OPTRON TRADING CORP 3-P	Pacific Bell
	103 ULTIMATE DIMENSION DEVELOPMENT INC	Pacific Bell
	102 WHITTMAN-HART INC	Pacific Bell
	105 WHSC COMPUTERS	Pacific Bell
	104 PENNINGTON ELECTRIC	Pacific Bell
	101 YARAK ROBERTS S	Pacific Bell
	PROFOSMENT USA INC	Pacific Bell
	LAB CHOICE CO	Pacific Bell
	WEITZ CO	Pacific Bell
	INTNATL DOCUMENTATION SPECIALISTS	Pacific Bell
	JONES DESIGN	Pacific Bell

2310 205TH W

Year	Uses	Source
1990	WILLIAMS A L INS SERVICE	Pacific Bell
	101 KEYMARC INC	Pacific Bell
	WILLIAMS A L INSURANCE SERVICE	Pacific Bell
	202 A L WILLIAMS INS	Pacific Bell
	201 I M S AMERICA INC	Pacific Bell

2311 205TH W

Year	Uses	Source
1990	10 WEIGH TO GO INC	Pacific Bell
	101 CMS GROUP INC THE	Pacific Bell
	ADVANCED BUSINESS SYSTEMS	Pacific Bell
	201 AXIS COMMUNICATIONS	Pacific Bell

FINDINGS

2330 205TH W

Year	Uses	Source
1990	PDM	Pacific Bell
	ROTHENBERG-DEAN	Pacific Bell
	TRANS-LUX CORP SERVICE	Pacific Bell
	20 TRANS-LUX CORP SALES	Pacific Bell

2340 205TH W

Year	Uses	Source
1990	BERANEK INC	Pacific Bell

2341 205TH W

Year	Uses	Source
1990	114 SANDSNAKE SANDWEAR INC	Pacific Bell
	107 MARS CO	Pacific Bell
	108 AMERICAN MICRO INC	Pacific Bell
	108 WAVE MATE	Pacific Bell
	113 MENTOR ACCOUNTING SYSTEMS	Pacific Bell
	03 JACK-BE-QUICK PRINTING	Pacific Bell
	101 JET FORWARDING INC	Pacific Bell
	ASJ SUPPORT SERVICES	Pacific Bell
	BREAKER OUT WETSUIT USA	Pacific Bell
	MINDCRAFT	Pacific Bell
	116 AMERICAN LIQUID LIGHT INC	Pacific Bell
	117 KTA COMPANY INC	Pacific Bell

2350 205TH W

Year	Uses	Source
1990	ARRK CREATIVE NETWORK CORP	Pacific Bell

2360 205TH W

Year	Uses	Source
1990	SAFE DRIVER MOTOR CLUB	Pacific Bell

FINDINGS

2441 205TH W

Year	Uses	Source
1990	VIVITAR SECURITY SYSTEMS	Pacific Bell
	C100 SHIMA SEIKI U S A INC	Pacific Bell
	200C ELITE EXTENDED WARRANTY CORP	Pacific Bell
	C102 ASATSU AMERICA INC	Pacific Bell
	C102 JATICO U S A INC	Pacific Bell

2444 205TH W

Year	Uses	Source
1990	CEDAR COMPUTER CENTER	Pacific Bell
	WESTERN DAIRY RESEARCH INC	Pacific Bell
	DANEWAVE INC	Pacific Bell
	WAVECO INC	Pacific Bell

2461 205TH W

Year	Uses	Source
1990	B204B DAIKI INTERNATL TRADING CORP	Pacific Bell
	B105 DATA WEST DISTRIBUTOR	Pacific Bell
	B100 MIURA ADVERTISING & MARKETING	Pacific Bell
	201 WILLIAMS E K OF SOUTH BAY	Pacific Bell
	101 REX INTERNATL USA INC	Pacific Bell
	HARA CO THE	Pacific Bell
	MEGANET	Pacific Bell

208TH W

2335 208TH W

Year	Uses	Source
1995	ANTIQUE APPARATUS CO	Pacific Bell
	ROCK-OLA MFG	Pacific Bell

2367 208TH W

Year	Uses	Source
1990	DING M RECORDING STUDIO	Pacific Bell
	LANGUAGE MACHINE INC	Pacific Bell

Year	Uses	Source
1990	I WORD	Pacific Bell
	EXECUTIVE IMPRESSIONS	Pacific Bell

2373 208TH W

Year	Uses	Source
1990	CAL PAC	Pacific Bell
	SOUTHWEST R & D	Pacific Bell
	CONTINENTAL RESOURCES INC	Pacific Bell

2401 208TH W

Year	Uses	Source
1990	3 T M Y INTERNATL	Pacific Bell
	10 CORIAN DEVELOPMENT CENTER	Pacific Bell
	QUANTUM CHROMODYNAMICS INC	Pacific Bell
	QUALITY COMPUTER PRODUCTS INC	Pacific Bell
	GRADE-A PRODUCT CO	Pacific Bell
	A C BEAN BAG CO	Pacific Bell
	1 INDONESIAN ENTERPRISES	Pacific Bell
	1 GLOBAL INDUSTRIAL SUPPLIES	Pacific Bell
	1 HAWK SECURITY SYSTEMS	Pacific Bell
	3 LOCOMOTION INC	Pacific Bell

ACACIA AVE

400 ACACIA AVE

Year	Uses	Source
1940	Elias 0 P	Los Angeles Diretcory Co Publishers
1935	Robson J H	Los Angeles Directory Company Publisher
1931	Vacant	Los Angeles Directory Company Publisher

401 ACACIA AVE

Year	Uses	Source
1961	Braskamp Vivian Mrs OX	R. L. Polk & Co.
1957	BRASKAMP VIVIAN M MRS	R. L. Polk & Co.
1954	Braskamp Vivian M Mrs OX	R. L. Polk & Co.

FINDINGS

Year	Uses	Source
1949	Braskamp V M Mrs	Los Angeles Directory Co.
1942	Schofield J C	Los Angeles Directory Co.

402 ACACIA AVE

Year	Uses	Source
1961	Price Tracy J 40 X	R. L. Polk & Co.
1957	PRICE TRACY J	R. L. Polk & Co.
1954	Price Tracy J OX	R. L. Polk & Co.
1949	Price T J	Los Angeles Directory Co.
1942	De Walt M W	Los Angeles Directory Co.

405 ACACIA AVE

Year	Uses	Source
1961	Pitner Chas A OX	R. L. Polk & Co.
1957	PITNER CHAS A	R. L. Polk & Co.
1954	Pitner Chas A OX	R. L. Polk & Co.
1949	Vaughn Beulah Mrs	Los Angeles Directory Co.
1942	A Brow n J B	Los Angeles Directory Co.
1938	Searles Neva	Los Angeles Directory Co.

406 ACACIA AVE

Year	Uses	Source
1961	Reynolds John L 0 A 00 X	R. L. Polk & Co.
1957	REYNOLDS JOHN L	R. L. Polk & Co.
1954	Reynolds John L OX	R. L. Polk & Co.
1949	Reynolds J L	Los Angeles Directory Co.
1942	Reynolds J L	Los Angeles Directory Co.

409 ACACIA AVE

Year	Uses	Source
1961	Martin Lola W Mrs 0 X	R. L. Polk & Co.
1957	MARTIN LOLA W MRS	R. L. Polk & Co.
1954	Martin Lola W Mrs OX	R. L. Polk & Co.
1949	Martin L W Mrs	Los Angeles Directory Co.
1942	Schmerse E C	Los Angeles Directory Co.

FINDINGS

Year	Uses	Source
1938	Schmerse E C	Los Angeles Directory Co.

410 ACACIA AVE

Year	Uses	Source
1961	Sears Geo E 00 X	R. L. Polk & Co.
1960	COURTNEY GENEVA RLTR	Pacific Telephone and Telegraph Company
	SEARS GEO	Pacific Telephone
1957	SEARS GEO	Pacific Telephone
	SEARS GEO E	R. L. Polk & Co.
1954	Sears Geo E OX	R. L. Polk & Co.
1949	Sears G E	Los Angeles Directory Co.
1942	Sears G E	Los Angeles Directory Co.

411 ACACIA AVE

Year	Uses	Source
1957	DICURSLO MICHAEL MRS	Pacific Telephone
1954	DICURCIOMICHAEL MRS R	R. L. Polk & Co.
1950	DICURCIO MICHAEL MRSR	Pacific Telephone
1940	Lee E	Los Angeles Diretcory Co Publishers
1935	Grey Gertrude Mrs	Los Angeles Directory Company Publisher
1931	Hyzer G S	Los Angeles Directory Company Publisher

414 ACACIA AVE

Year	Uses	Source
1961	Dean Ted R	R. L. Polk & Co.
1957	DEAN TED R	R. L. Polk & Co.
1954	Dean Ted R OX	R. L. Polk & Co.
1949	Gaines G D	Los Angeles Directory Co.
1942	Saxton W M	Los Angeles Directory Co.

415 ACACIA AVE

Year	Uses	Source
1961	Reed Nellie D Mrs OX	R. L. Polk & Co.
1957	REED MILUS P	R. L. Polk & Co.
1954	Reed Milus P OX	R. L. Polk & Co.

FINDINGS

Year	Uses	Source
1949	Boggs W E	Los Angeles Directory Co.
1942	Ferguson D W	Los Angeles Directory Co.

417 ACACIA AVE

Year	Uses	Source
1961	Martinez Lupe Mrs 40 X	R. L. Polk & Co.
1957	MARTINEZ LUPE MRS	R. L. Polk & Co.

418 ACACIA AVE

Year	Uses	Source
1961	Kennedy Geo W 0 ox	R. L. Polk & Co.
1957	KENNEDY GEO W	R. L. Polk & Co.
1954	Kennedy Geo W OX	R. L. Polk & Co.
1949	Kennedy G W	Los Angeles Directory Co.
1942	Kennedy G W	Los Angeles Directory Co.

419 ACACIA AVE

Year	Uses	Source
1961	Martinez Lionel S OX	R. L. Polk & Co.
1957	MARTINEZ LIONEL	Pacific Telephone
	MARTINEZ LIONEL	R. L. Polk & Co.
1954	Zinser Benj L OX	R. L. Polk & Co.
1950	GENTILE FRANCJS R	Pacific Telephone
1949	Zinser B F	Los Angeles Directory Co.
1946	Bishop Jas H r	Southern California Telephone Co
1942	Zinser Frank	Los Angeles Directory Co.
1940	Knopp Wm	Los Angeles Diretcory Co Publishers
	Evans Harry	Los Angeles Diretcory Co Publishers
1935	Walters E J Mrs	Los Angeles Directory Company Publisher
1931	Walters E J Mrs b	Los Angeles Directory Company Publisher

420 ACACIA AVE

Year	Uses	Source
1960	WILKINSON FRED OS	Pacific Telephone and Telegraph Company
	APARTMENTS	Pacific Telephone and Telegraph Company

FINDINGS

Year	Uses	Source
1954	BIRD ROSE MARIE R	R. L. Polk & Co.
	SIRNAMAN ALICE R	R. L. Polk & Co.
1950	SLROKMAN ALICE R	Pacific Telephone
	MARTENS JAS B R	Pacific Telephone
	HUGHES ALETHA M R	Pacific Telephone
	BIRD ROSE MARIE R	Pacific Telephone
1946	Hughes Aletha M r	Southern California Telephone Co
1940	Haw thorne Apartments	Los Angeles Diretcory Co Publishers
	Belter Alvin	Los Angeles Diretcory Co Publishers
	Brouner Wm	Los Angeles Diretcory Co Publishers
	Egan Walter	Los Angeles Diretcory Co Publishers
	Houston Harry	Los Angeles Diretcory Co Publishers
	Keating Michl	Los Angeles Diretcory Co Publishers
	Williams Jas	Los Angeles Diretcory Co Publishers
1935	Aylesw orth 0 C	Los Angeles Directory Company Publisher
	Haw thorne	Los Angeles Directory Company Publisher
	Park w ay	Los Angeles Directory Company Publisher
1931	Haw thorne Apartments	Los Angeles Directory Company Publisher
	Weaver C J	Los Angeles Directory Company Publisher
	Cumings T N	Los Angeles Directory Company Publisher

421 ACACIA AVE

Year	Uses	Source
1961	Williams Halbert C 0 20 X	R. L. Polk & Co.
1957	WILLIAMS HALBERT C	R. L. Polk & Co.
1954	Williams Halbert C OX	R. L. Polk & Co.
1949	Williams H C	Los Angeles Directory Co.
1942	Conrad J W	Los Angeles Directory Co.

422 ACACIA AVE

Year	Uses	Source
1961	Olds Everett H pntr contr OX	R. L. Polk & Co.
1957	OLDS EVERETT H PNTG CONTR	R. L. Polk & Co.
1954	Westra Albert OX	R. L. Polk & Co.

FINDINGS

Year	Uses	Source
1950	MCDIARMID ROY W	Pacific Telephone
	MCDIARMID ROY W	Pacific Telephone
1949	Mac Diarmid R W	Los Angeles Directory Co.
1942	Emery T A	Los Angeles Directory Co.

425 ACACIA AVE

Year	Uses	Source
1957	MILTON ROSE T MRS	R. L. Polk & Co.
1954	Milton Rose T Mrs OX	R. L. Polk & Co.
1949	Milton Rose Mrs	Los Angeles Directory Co.
1942	Heer T O	Los Angeles Directory Co.
1931	Mock W H	Los Angeles Directory Company Publisher
	Park w ay	Los Angeles Directory Company Publisher

426 ACACIA AVE

Year	Uses	Source
1961	Coiner Carl L OX	R. L. Polk & Co.
1960	MEEKER DONALD 05 S	Pacific Telephone and Telegraph Company
1957	COINER CARL L	R. L. Polk & Co.
1954	Coiner Carl L OX	R. L. Polk & Co.
1949	Coiner C L	Los Angeles Directory Co.
1942	Coiner C L	Los Angeles Directory Co.
1938	Coiner C L	Los Angeles Directory Co.

429 ACACIA AVE

Year	Uses	Source
1961	Weadon Raymond OX	R. L. Polk & Co.
1957	HAMLYN GEO B	R. L. Polk & Co.
1954	Hamlyn Geo B OX	R. L. Polk & Co.
1949	Aldridge L M Mrs	Los Angeles Directory Co.
	Hamlyn G B	Los Angeles Directory Co.
1942	Siew ert F E Mrs	Los Angeles Directory Co.

FINDINGS

430 ACACIA AVE

Year	Uses	Source
1961	Miller Jas K jr 0 ox	R. L. Polk & Co.
1957	MILLER JAS K JR	R. L. Polk & Co.
1954	Miller James K jr OX	R. L. Polk & Co.
1949	Varner K E	Los Angeles Directory Co.
1942	Varner K E	Los Angeles Directory Co.

432 ACACIA AVE

Year	Uses	Source
1961	Fuller Frederic B 0 ox	R. L. Polk & Co.
1957	FULLER FREDERIC B	R. L. Polk & Co.
1954	Fuller Predk B OX	R. L. Polk & Co.
1949	Fuller F B	Los Angeles Directory Co.
1942	Fuller F B	Los Angeles Directory Co.
1938	Fuller F B	Los Angeles Directory Co.

433 ACACIA AVE

Year	Uses	Source
1961	Sutherin Robt G 40 X	R. L. Polk & Co.
1957	SUTHERIN ROBT G	R. L. Polk & Co.
1954	Duquesnoy John OX	R. L. Polk & Co.
1949	Duquesnoy John	Los Angeles Directory Co.
1942	Duquesnoy John	Los Angeles Directory Co.
1938	Duquesnoy John	Los Angeles Directory Co.

437 ACACIA AVE

Year	Uses	Source
1961	White Ercile L Rev 0 X	R. L. Polk & Co.
1957	WHITE ERCILE L REV	R. L. Polk & Co.
1954	Luehrs Walter E OX	R. L. Polk & Co.
1949	Rayburn R B	Los Angeles Directory Co.
1942	Rayburn R B	Los Angeles Directory Co.
1938	Vacant	Los Angeles Directory Co.

FINDINGS

438 ACACIA AVE

Year	Uses	Source
1961	Olsem Bernell J 0 ox	R. L. Polk & Co.
1957	PERO HARRY L	R. L. Polk & Co.
1954	Davis C A OX	R. L. Polk & Co.
	Remley & Davis pntrs OX	R. L. Polk & Co.
1949	Davis C A	Los Angeles Directory Co.
1942	Wethern S D	Los Angeles Directory Co.
1938	Vacant	Los Angeles Directory Co.

441 ACACIA AVE

Year	Uses	Source
1961	Spilman Grover S 40 X	R. L. Polk & Co.
1957	THOMPSON CLYDE R	R. L. Polk & Co.
1954	Thompson Clyde R OX	R. L. Polk & Co.
1949	Waer C N	Los Angeles Directory Co.
1942	Waldrip H E	Los Angeles Directory Co.
1938	Waldrip H E	Los Angeles Directory Co.

442 ACACIA AVE

Year	Uses	Source
1961	Aborn Marjorie Mrs 0 t OX	R. L. Polk & Co.
1960	ABORN MARJORIE	Pacific Telephone
1957	ABORN MARJORIE	Pacific Telephone
	ABORN MARJORIE MRS	R. L. Polk & Co.
1954	Aborn Barton B OV	R. L. Polk & Co.
1950	ABORN BARTON P R	Pacific Telephone
	ABORN BARTON P R	Pacific Telephone
1949	Aborn B P	Los Angeles Directory Co.
1942	Aborn B P	Los Angeles Directory Co.

462 ACACIA AVE

Year	Uses	Source
1954	ROGERS ROWLAND N R	R. L. Polk & Co.
1950	ROGERS ROWLAND N R	Pacific Telephone

FINDINGS

Year	Uses	Source
1940	Stockinger Amelia	Los Angeles Diretcory Co Publishers
1935	Stockinger Amelia	Los Angeles Directory Company Publisher
1931	Stockinger Amelia Mrs	Los Angeles Directory Company Publisher

463 ACACIA AVE

Year	Uses	Source
1960	BARON NORMAN OS	Pacific Telephone and Telegraph Company
1940	Converse H E	Los Angeles Diretcory Co Publishers
1931	Kerschner C W	Los Angeles Directory Company Publisher

464 ACACIA AVE

Year	Uses	Source
1940	Greene L L	Los Angeles Diretcory Co Publishers

467 ACACIA AVE

Year	Uses	Source
1960	BROWN FLORENCE MRS 0 S	Pacific Telephone and Telegraph Company

469 ACACIA AVE

Year	Uses	Source
1960	RANSOM ELIZABETH OS	Pacific Telephone and Telegraph Company

472 ACACIA AVE

Year	Uses	Source
1931	Vacant	Los Angeles Directory Company Publisher

473 ACACIA AVE

Year	Uses	Source
1960	RICHCREEK MOSE F	Pacific Telephone and Telegraph Company

474 ACACIA AVE

Year	Uses	Source
1960	RAYLS BERT J 0 S	Pacific Telephone and Telegraph Company

475 ACACIA AVE

Year	Uses	Source
1960	OLIVER C W 05 S	Pacific Telephone and Telegraph Company

FINDINGS

476 ACACIA AVE

Year	Uses	Source
1935	Dennis Lillian Mrs	Los Angeles Directory Company Publisher
1931	Jourdian M A	Los Angeles Directory Company Publisher

480 ACACIA AVE

Year	Uses	Source
1960	LATTER DAY SAINTS CHR 05 S	Pacific Telephone and Telegraph Company
1954	HAWTHORNE ODD FELLOW-REBECCA TEMPLE	R. L. Polk & Co.

484 ACACIA AVE

Year	Uses	Source
1960	MODERN BEAUTY SALON 0 S	Pacific Telephone and Telegraph Company

489 ACACIA AVE

Year	Uses	Source
1960	MITCHELL PAUL R 05 S	Pacific Telephone and Telegraph Company

419 1/2 ACACIA AVE

Year	Uses	Source
1950	FAULK ARTHUR R	Pacific Telephone

BEECH AVE

386 BEECH AVE

Year	Uses	Source
2015	TITAN HOME REMODELING	Cole Information Services
	M CROSS CORPORATION	Cole Information Services
	ADVANCED ORTHOPEDIC SOLUTIONS	Cole Information Services
	DEVICOM INTERNATIONAL INC	Cole Information Services
	PATTERSON BUILDERS	Cole Information Services
2009	UNISON BUSINESS SERVICES INC	Cole Information Services
	PFENYAN KAPPA INTL INC	Cole Information Services
	SAND DUNE VENTURES INC	Cole Information Services
	CALIFORNIA PLUS TELECOM	Cole Information Services
	TABLETKIOSK	Cole Information Services

FINDINGS

Year	Uses	Source
2004	SEMANS COMMUNICATIONS	Cole Information Services
	SOCIETY FOR ELECTRO ACOUSTIC	Cole Information Services
	ROCK WOOD	Cole Information Services
	PKI INC	Cole Information Services
	DABIN ZHANG	Cole Information Services
	LIBERTIA CORP	Cole Information Services
	DEVICOM INTL INC	Cole Information Services
	KT & G U S A INC	Cole Information Services
	SOKOL INS	Cole Information Services
2001	GRAPHICAWARDSINC	Haines & Company, Inc.
1999	LACREWS	Cole Information Services
	PFENYAN KAPPA INTERNATIONAL INCORPORATED	Cole Information Services
	FIBER OPTIC TECHNOLOGIES OF CALIF	Cole Information Services
	EFI TECHNOLOGY	Cole Information Services
	PKI INCORPORATED	Cole Information Services
	UNISON BUSINESS SERVICES INCORPORATED	Cole Information Services
	E F I TECHNOLOGY	Cole Information Services
	LAN SPECIALISTS INCORPORATED	Cole Information Services
	A JOHNSONS STATIONERY & SUPPLY COMPANY	Cole Information Services
1995	8 HYBRID MULTIMEDIA INC	Pacific Bell
	2 A JOHNSONS STATIONERY & SUPPLY CO	Pacific Bell
	2 A JOHNSONS SUPPLY CO	Pacific Bell
	3 PFENYAN KAPPA INTERNATIONAL INC	Pacific Bell
	4 SEAGAL CORP	Pacific Bell
	5 LAN SPECIALISTS INC	Pacific Bell
1994	PFENYAN KAPPA INTL INC	Cole Information Services
	EFI TECHNOLOGY	Cole Information Services
	GERBER AMBULANCE SVC	Cole Information Services
	DOUG HILTON PLUMBING INC	Cole Information Services
1990	COMPUTER BUSINESS SOLUTION	Pacific Bell

Year	Uses	Source
1990	DOUG HILTON PLUMBING INC	Pacific Bell
	FFF ENTERPRISES	Pacific Bell
	GERBER AMBULANCE SERVICE	Pacific Bell
	J T M SERVICES INC	Pacific Bell
	GLOBAL INTERFACE INC	Pacific Bell

411 BEECH AVE

Year	Uses	Source
1942	Kemble Arth Bernardine	Los Angeles Directory Co.

429 BEECH AVE

Year	Uses	Source
1929	WERNER Gustave A E Madeline Werner & Davis h	Los Angeles Directory Co.

DEL AMO BLVD

2314 DEL AMO BLVD

Year	Uses	Source
1990	FEDERATION OF PRESCHOOL AND COMMUNITY	Pacific Bell
1985	FEDERATION OF PRE SCHOOL AND COMMUNITY EDUCATION CENTERS INC HEAD START SCH	Pacific Bell
1980	FEDERATION OF PRE-SCHOOL AND COMMUNITY EDUCATION CENTERS INC-HEAD START	Pacific Telephone
1957	CATHOLIC CHURCHES ARCHDIOCESE OF LOS ANGELES	Pacific Telephone

2315 DEL AMO BLVD

Year	Uses	Source
2015	LOURDES CARINO	Cole Information Services
2009	JUAN DEROSA	Cole Information Services
2004	SALVADOR PACHECO	Cole Information Services
1999	JUAN DEROSA	Cole Information Services

FINDINGS

2319 DEL AMO BLVD

Year	Uses	Source
2015	ANTONIO BALDENEGRO	Cole Information Services
2009	DOLORES BALDENEGRO	Cole Information Services
2004	DOLORES LUCERO	Cole Information Services
1999	DOLORES BALDENEGRO	Cole Information Services
1994	BURGOS, BELEN	Cole Information Services
1990	REAR VILLEGAS CHARLIE T	Pacific Bell
	JIMENEZ JAIRO	Pacific Bell
1975	MOLINAR DELLA	Pacific Telephone

2327 DEL AMO BLVD

Year	Uses	Source
2015	JOE TORRES	Cole Information Services
2009	JOE TORRES	Cole Information Services
2004	JOE TORRES	Cole Information Services
1999	JOE TORRES	Cole Information Services

2334 DEL AMO BLVD

Year	Uses	Source
2015	MANUEL ARCINIEGA	Cole Information Services
2009	ROBERT POXTON	Cole Information Services
2004	OCCUPANT UNKNOWN	Cole Information Services
1999	ROBERT POXTON	Cole Information Services
	OCCUPANT UNKNOWN	Cole Information Services
1994	CASBURN, C	Cole Information Services

2336 DEL AMO BLVD

Year	Uses	Source
2015	ANDY MARSIAL	Cole Information Services
2009	JUDEE MARSIAL	Cole Information Services
2004	NGUYET TU	Cole Information Services
1999	JUDEE MARSIAL	Cole Information Services
1985	HERRERA ALEJA	Pacific Bell
1980	HERRERA ALEJA	Pacific Telephone

FINDINGS

Year	Uses	Source
1975	HERRERA ALEJA	Pacific Telephone

2337 DEL AMO BLVD

Year	Uses	Source
2015	RICARDO SALCE	Cole Information Services
2009	RICARDO SALCE	Cole Information Services
2004	RICARDO SALCE	Cole Information Services
1999	RICARDO SALCE	Cole Information Services
1985	VILLEGAS CHARLIE T	Pacific Bell

2340 DEL AMO BLVD

Year	Uses	Source
2009	CORP HEALTHCARE MEDICAL ASSOCS	Cole Information Services

2350 DEL AMO BLVD

Year	Uses	Source
2015	OCCUPANT UNKNOWN	Cole Information Services
2009	OCCUPANT UNKNOWN	Cole Information Services
2004	OCCUPANT UNKNOWN	Cole Information Services

2351 DEL AMO BLVD

Year	Uses	Source
2015	MICHAEL BURGOS	Cole Information Services
2009	EVA DEJESUS	Cole Information Services
2004	EVANGELINE JIMENEZ	Cole Information Services
1999	EVA DEJESUS	Cole Information Services

2356 DEL AMO BLVD

Year	Uses	Source
2015	JOSE MARTINEZ	Cole Information Services
2009	YOLANDA SISNEROS	Cole Information Services
1999	YOLANDA SISNEROS	Cole Information Services
1990	HERRERA ALEJA	Pacific Bell

FINDINGS

2357 DEL AMO BLVD

Year	Uses	Source
2015	ELAINE WILSON	Cole Information Services
2009	STANLEY WILSON	Cole Information Services
2004	STANLEY WILSON	Cole Information Services
1999	STANLEY WILSON	Cole Information Services
1990	MUENNICHOW ERIK	Pacific Bell

2360 DEL AMO BLVD

Year	Uses	Source
2015	SHELLY SEIDEL	Cole Information Services
2009	SHELLY SEIDEL	Cole Information Services
2004	CHARLES WHITAKER	Cole Information Services
1999	SHELLY SEIDEL	Cole Information Services

2361 DEL AMO BLVD

Year	Uses	Source
2015	ALFREDO PARFILES	Cole Information Services
2009	ALFREDO PARFILES	Cole Information Services
2004	ALFREDO PARFILES	Cole Information Services
1999	ALFREDO PARFILES	Cole Information Services
1995	PARFILES ALFREDO A	Pacific Bell
1994	PARFILES, ALFREDO A	Cole Information Services
1990	PARFILES ALFREDO A	Pacific Bell
1985	PARFILES ALFREDO A	Pacific Bell
1980	PARFILES ALFREDO A	Pacific Telephone
1975	PARFILES ALFREDO A	Pacific Telephone

2368 DEL AMO BLVD

Year	Uses	Source
2015	GUADALUPE MARTINEZ	Cole Information Services
2009	OCCUPANT UNKNOWN	Cole Information Services
2004	GUADALUPE MARTINEZ	Cole Information Services
1999	MARIA MARTINEZ	Cole Information Services

FINDINGS

2369 DEL AMO BLVD

Year	Uses	Source
2015	OCCUPANT UNKNOWN	Cole Information Services
2004	BULMARO PULIDO	Cole Information Services

2372 DEL AMO BLVD

Year	Uses	Source
2015	ALICE SISNEROS	Cole Information Services
2009	F RAINEY	Cole Information Services
2004	ALICE SALAZAR	Cole Information Services
1999	F RAINEY	Cole Information Services
1985	SALAZAR CARL	Pacific Bell

2373 DEL AMO BLVD

Year	Uses	Source
2015	JANICE REESE	Cole Information Services
2009	JOHN ARSECULERATNE	Cole Information Services
2004	KANTHIE ARSECULERATNE	Cole Information Services
1999	JOHN ARSECULERATNE	Cole Information Services
1994	PERERA, R	Cole Information Services
1990	ARSECULERATNE SHERWIN	Pacific Bell
1985	ARSECULERATNE SHERWIN	Pacific Bell

2376 DEL AMO BLVD

Year	Uses	Source
2015	BERNIE PAEZ	Cole Information Services
2009	PAEZ BERNARDO	Cole Information Services
2004	BERNARDO PAEZ	Cole Information Services
	PAEZ BERNARDO	Cole Information Services
1999	PAEZ BERNARDO	Cole Information Services
1994	BERNARDO, PAEZ	Cole Information Services
1985	BERNARDO PAEZ	Pacific Bell
1980	BERNARDO PAEZ	Pacific Telephone

FINDINGS

2377 DEL AMO BLVD

Year	Uses	Source
2015	ALEXANDER HERRERA	Cole Information Services
2009	ALEXANDER HERRERA	Cole Information Services
2004	LUCINA PEREZ	Cole Information Services
1999	ALEXANDER HERRERA	Cole Information Services
1995	REAR PEREZ LUCINA	Pacific Bell
1994	PEREZ, LUCINA	Cole Information Services
1990	PEREZ LOUIE P	Pacific Bell
1985	PEREZ LOUIE P	Pacific Bell
1980	PEREZ LOUIE P	Pacific Telephone
1975	PEREZ LOUIE P	Pacific Telephone

2400 DEL AMO BLVD

Year	Uses	Source
2015	TONY MORENO	Cole Information Services
2009	TONY MORENO	Cole Information Services
2004	TONY MORENO	Cole Information Services
1999	TONY MORENO	Cole Information Services
1995	MORENO TONY A	Pacific Bell
1994	MORENO, TONY A	Cole Information Services
1990	MORENO TONY A	Pacific Bell
1980	MORENO TONY A	Pacific Telephone
1975	MORENO TONY A	Pacific Telephone

2401 DEL AMO BLVD

Year	Uses	Source
2015	DANIEL ROMERO	Cole Information Services
2009	FLORINDA ROMERO	Cole Information Services
2004	ROSINA ROMERO	Cole Information Services
1999	FLORINDA ROMERO	Cole Information Services
	JOE ROMERO	Cole Information Services

FINDINGS

2406 DEL AMO BLVD

Year	Uses	Source
2015	OCCUPANT UNKNOWN	Cole Information Services
2009	OCCUPANT UNKNOWN	Cole Information Services
2004	OCCUPANT UNKNOWN	Cole Information Services
1975	CHAVEZ RAUL	Pacific Telephone

2407 DEL AMO BLVD

Year	Uses	Source
2015	VINCENT ESCOBAR	Cole Information Services
2009	MARY ESCOBAR	Cole Information Services
2004	HENRY ESCOBAR	Cole Information Services
1999	MARY ESCOBAR	Cole Information Services

2410 DEL AMO BLVD

Year	Uses	Source
2015	ERMELINDA HERRERA	Cole Information Services
2009	ERMELINDA HERRERA	Cole Information Services
2004	FIDEL HERRERA	Cole Information Services
1999	ERMELINDA HERRERA	Cole Information Services
1995	HERRERA FIDEL	Pacific Bell
1994	HERRERA, FIDEL	Cole Information Services
1990	HERRERA FIDEL	Pacific Bell
1985	HERRERA FIDEL	Pacific Bell
1980	HERRERA FIDEL	Pacific Telephone
1975	HERRERA FIDEL	Pacific Telephone

2411 DEL AMO BLVD

Year	Uses	Source
2015	ALBERT YBARRA	Cole Information Services
2009	ELEAZAR YBARRA	Cole Information Services
2004	ELEAZAR YBARRA	Cole Information Services
1999	ELEAZAR YBARRA	Cole Information Services

FINDINGS

2414 DEL AMO BLVD

Year	Uses	Source
2015	CHRISTINA LOMELI	Cole Information Services
2009	CHRISTINA LOMELI	Cole Information Services
2004	ROBERT CASEY	Cole Information Services
1999	CHRISTINA LOMELI	Cole Information Services
	MARIA CANCEL	Cole Information Services
1994	CANCEL, MARIA	Cole Information Services
1990	CANCEL MARIA	Pacific Bell

2415 DEL AMO BLVD

Year	Uses	Source
2015	BRITTANY TORRES	Cole Information Services
2009	JOAQUIN SOSA	Cole Information Services
2004	OCCUPANT UNKNOWN	Cole Information Services
1999	OCCUPANT UNKNOWN	Cole Information Services
	JOAQUIN SOSA	Cole Information Services
1994	SOLIS, JOE	Cole Information Services
1985	SOLIS JOE	Pacific Bell

2418 DEL AMO BLVD

Year	Uses	Source
2015	JASON SALCE	Cole Information Services
2009	ANGELA TORRES	Cole Information Services
2004	ANGELA TORRES	Cole Information Services
1999	ANGELA TORRES	Cole Information Services
1995	TORRES MAURO	Pacific Bell
1994	TORRES, MAURO	Cole Information Services
1990	TORRES MAURO	Pacific Bell
1985	TORRES MAURO	Pacific Bell

2419 DEL AMO BLVD

Year	Uses	Source
2015	GERALD LAIRD	Cole Information Services
2009	GERALD LAIRD	Cole Information Services

FINDINGS

Year	Uses	Source
2004	GERALD LAIRD	Cole Information Services
1999	GERALD LAIRD	Cole Information Services
1995	LAIRD GERALD L	Pacific Bell
1994	LAIRD, GERALD L	Cole Information Services
1990	LAIRD GERALD L	Pacific Bell
1985	LAIRD GERALD L	Pacific Bell
1980	LAIRD GERALD L	Pacific Telephone
1975	LAIRD GERALD L	Pacific Telephone

2422 DEL AMO BLVD

Year	Uses	Source
2015	OCCUPANT UNKNOWN	Cole Information Services
2009	OCCUPANT UNKNOWN	Cole Information Services
2004	OCCUPANT UNKNOWN	Cole Information Services

2423 DEL AMO BLVD

Year	Uses	Source
2015	OCCUPANT UNKNOWN	Cole Information Services
2009	MARTHA EIVAS	Cole Information Services
2004	FAWKYA ABDELKEREIM	Cole Information Services
1999	OCCUPANT UNKNOWN	Cole Information Services
	MARTHA EIVAS	Cole Information Services
1985	QUINONES DEBORAH	Pacific Bell

2428 DEL AMO BLVD

Year	Uses	Source
2015	OCCUPANT UNKNOWN	Cole Information Services
2009	LILIAN BENTON	Cole Information Services
2004	LILIAN BENTON	Cole Information Services
1999	LILIAN BENTON	Cole Information Services

2429 DEL AMO BLVD

Year	Uses	Source
2015	OCCUPANT UNKNOWN	Cole Information Services
2009	MICHAEL YBARRA	Cole Information Services

FINDINGS

Year	Uses	Source
2004	ROBERT J YBARRA SR & ASSOC	Cole Information Services
	JULIA YBARRA	Cole Information Services
1999	OCCUPANT UNKNOWN	Cole Information Services
	MICHAEL YBARRA	Cole Information Services
1980	DURAN ROBT G	Pacific Telephone
1975	DURAN ROBT G	Pacific Telephone

2432 DEL AMO BLVD

Year	Uses	Source
2015	ERIC PATTERSON	Cole Information Services
2009	PORSCHEA WEAVER	Cole Information Services
2004	MARISA THOMPSON	Cole Information Services
1999	PORSCHEA WEAVER	Cole Information Services
	OCCUPANT UNKNOWN	Cole Information Services

2433 DEL AMO BLVD

Year	Uses	Source
2015	BONIFACIO GRIEGO	Cole Information Services
2009	BONIFACIO GRIEGO	Cole Information Services
2004	BONIFACIO GRIEGO	Cole Information Services
1999	BONIFACIO GRIEGO	Cole Information Services
1985	ZACHOW JOANNE	Pacific Bell

2454 DEL AMO BLVD

Year	Uses	Source
2015	NICK RAMIREZ	Cole Information Services
2009	ARTEMISA MAGANA	Cole Information Services
2004	OCCUPANT UNKNOWN	Cole Information Services
1999	ARTEMISA MAGANA	Cole Information Services

2455 DEL AMO BLVD

Year	Uses	Source
2015	OCCUPANT UNKNOWN	Cole Information Services
2009	SHANNON BRYANT	Cole Information Services
2004	RAFAEL RAMIREZ	Cole Information Services

Year	Uses	Source
1999	SHANNON BRYANT	Cole Information Services
	OCCUPANT UNKNOWN	Cole Information Services
1994	GRIEGO, RALPH	Cole Information Services
1990	GRIEGO RALPH	Pacific Bell
1985	GRIEGO RALPH	Pacific Bell
1980	GRIEGO RALPH	Pacific Telephone
1975	GRIEGO RALPH	Pacific Telephone

2461 DEL AMO BLVD

Year	Uses	Source
2015	JOHN WHITE	Cole Information Services
2009	JOHN WHITE	Cole Information Services
2004	JOHN WHITE	Cole Information Services
1999	JOHN WHITE	Cole Information Services
1995	WHITE JOHN LOPEZ	Pacific Bell
1994	WHITE, JOHN L	Cole Information Services
1985	WHITE ALFRED S	Pacific Bell

MADRID AVE

401 MADRID AVE

Year	Uses	Source
2009	BALL CORP METALS CO	Cole Information Services
2004	BALL CORP	Cole Information Services
1999	REYNOLDS METALS COMPANY	Cole Information Services
	ALEXCO	Cole Information Services
	CAPITAL ELECTRIC CONSTRUCTION COMPANY	Cole Information Services
	REYNOLDS METALS COMPANY	Cole Information Services
1995	REYNOLDS METALS CO	Pacific Bell
1994	REYNOLDS METALS CO	Cole Information Services
1990	REYNOLDS METALS CO	Pacific Bell
	REYNOLDS METALS CO EXTRUSION PLANT TORRANCE	Pacific Bell

Year	Uses	Source
1985	REYNOLDS METALS CO CAN DIVISION TORRANCE	Pacific Bell

410 MADRID AVE

Year	Uses	Source
1999	INTELLIFILE	Cole Information Services
1990	CAPTRON SOFTWARE INC	Pacific Bell

411 MADRID AVE

Year	Uses	Source
2015	NEOTERYX LLC	Cole Information Services
2009	PHENOMENEX INC	Cole Information Services
2004	PHENOMENEX INC	Cole Information Services
1999	KYOWA TEXTILE U S A INCORPORATED	Cole Information Services
	KOPHARM INCORPORATED	Cole Information Services
1994	KOPHARM INC	Cole Information Services
1990	KOPHARM INC	Pacific Bell

430 MADRID AVE

Year	Uses	Source
2015	NTK AVIATION AMERICA INC	Cole Information Services
2009	COLLISION RESEARCH & ANALYSIS INC	Cole Information Services
2004	COLLISION RESEARCH & ANALYSIS	Cole Information Services
1999	COLLISION RESEARCH & ANALYSIS	Cole Information Services
1995	COLLISION RESEARCH & ANALYSIS	Pacific Bell
1994	COLLISION RESEARCH & ANALYSIS	Cole Information Services

431 MADRID AVE

Year	Uses	Source
2015	GRACEWAY CHURCH	Cole Information Services
2009	GRACEWAY CHURCH	Cole Information Services
2004	OCCUPANT UNKNOWN	Cole Information Services
1994	ANSUL AERO SPACE	Cole Information Services
1990	PYLE NATIONAL	Pacific Bell

FINDINGS

PLAZA DEL AMO

2300 PLAZA DEL AMO

Year	Uses	Source
2009	SOOK HEE	Cole Information Services
2004	SOOK HEE	Cole Information Services
1999	SOOK HEE	Cole Information Services

2319 PLAZA DEL AMO

Year	Uses	Source
1999	OCCUPANT UNKNOWN	Cole Information Services

2335 PLAZA DEL AMO

Year	Uses	Source
2015	TORRANCE UNIFIED SCHOOL DISTRICT	Cole Information Services
1999	TORRANCE UNIFIED SCHOOL DISTRICT ADULT EDUCATION	Cole Information Services
	TORRANCE UNIFIED SCHOOL DISTRICT SCHOOLS	Cole Information Services
	TORRANCE UNIFIED SCHOOL DISTRICT ADMINISTRATION	Cole Information Services
	TORRANCE UNIFIED SCHOOL DISTRICT ADMINISTRATION	Cole Information Services
1994	TOR SC ADMIN ACCTG	Cole Information Services
	TORRANCE SCHOOL DISTRICT	Cole Information Services

2340 PLAZA DEL AMO

Year	Uses	Source
2015	BIGFOOT URGENT WATER DAMAGE REPAIRS	Cole Information Services
	FARMERS INSURANCE MICHAEL DELANEY	Cole Information Services
	ADVANTAGE HOMES	Cole Information Services
	TEAM HOME LOANS	Cole Information Services
	PRODUCTION AUTOMATION CORP	Cole Information Services
	REAL INTEREST	Cole Information Services
	DELANEY MICHAEL C INSURANCE AGENCY I	Cole Information Services
	PGA INSURANCE	Cole Information Services

FINDINGS

Year	Uses	Source
2015	QUIGLEY PATRICK B ASSOCIATES INC	Cole Information Services
	GREEN MEDOW HOMES LLC	Cole Information Services
	CHERISH HOSPICE CORPORATION	Cole Information Services
	MISHIMA FOOD USA INC	Cole Information Services
	JDC	Cole Information Services
	INSIGHT STRATEGIES	Cole Information Services
	YOUNG HWANG ACUPUNCTURE CLINIC	Cole Information Services
	AMO	Cole Information Services
	IWA INTERNATIONAL	Cole Information Services
	LIZ SAYAS	Cole Information Services
2009	MICHAEL C DELANEY INSURANCE AGENCY I	Cole Information Services
	PGA INSURANCE	Cole Information Services
	PATRICK B QUIGLEY & ASSOCIATES	Cole Information Services
	FARMERS INSURANCE AGENCY	Cole Information Services
	PACIFIC COMMUNICATIONS GROUP LLC	Cole Information Services
	PDQA	Cole Information Services
	MCCONNELL & ASSOCIATES	Cole Information Services
	CHERISH HOSPICE CORP	Cole Information Services
	SWISHER RESTROOM HYGIENE	Cole Information Services
	JOEL SARNER	Cole Information Services
	TAX & ACCOUNTING	Cole Information Services
	THE PACIFIC	Cole Information Services
	COLLECTORS CORNER	Cole Information Services
	GLOBAL GATEWAY USA CORP	Cole Information Services
	MASA COM CORP	Cole Information Services
2004	NETRESOLVERS	Cole Information Services
	HERALDS HOME HEALTH	Cole Information Services
	MCCONNELL & ASSOCS	Cole Information Services
	TAX & ACCOUNTING 2010	Cole Information Services
	A WAY TO MOVE INC	Cole Information Services
	MAGIC CARPET RIDE INC	Cole Information Services
	MICHAEL C DELANEY INSRNC AGNCY INC	Cole Information Services

FINDINGS

Year	Uses	Source
2004	NATURAL WEIGH INC	Cole Information Services
	TAKASHI T FURUKAWA	Cole Information Services
	PATRICK QUIGLEY & ASSOCS	Cole Information Services
	PACIFIC COMMUNICATIONS GROUP	Cole Information Services
	SI INTERNATIONAL INC	Cole Information Services
1999	PEACE APOSTOLIC CORPORATE OFFICES	Cole Information Services
	PATRICK B QUIGLEY ASSOCIATES ARCHAEOLOGICAL LIGHT CONSULTANT	Cole Information Services
	CALIF SECURITY PROTECTION FROM COMPTON TELEPHONES	Cole Information Services
	MAMON ENTERPRISES INCORPORATED	Cole Information Services
	RICHARDSON DAN DESIGN	Cole Information Services
	PHOENIX SERVICE CORPORATION	Cole Information Services
	MICRO PUBLISHING PRESS INCORPORATED	Cole Information Services
	DIRECT MEDICAL SUPPLY	Cole Information Services
	VICTORIA SECURITY	Cole Information Services
	PACIFIC COMMUNICATIONS GROUP	Cole Information Services
	CALIF SECURITY PROTECTION	Cole Information Services
1994	PHOENIX SERVICE	Cole Information Services
	DAN RICHARDSON DESIGN	Cole Information Services
	HEALTHINFUSION INC	Cole Information Services
	PATRICK B QUIGLEY ASSOC	Cole Information Services
	MEDREACH AMBULANCE SVC	Cole Information Services
	QUALITY INC	Cole Information Services

2360 PLAZA DEL AMO

Year	Uses	Source
2015	ROBINSON NORTH ARCHITECTS	Cole Information Services
	NORTH ROGER ARCHT	Cole Information Services
	GREENE DEVELOPMENTS LLC	Cole Information Services
	CALIFORNIA BILLING SPECIALISTS	Cole Information Services
	NORTHWOOD PROPERTIES LLC	Cole Information Services
	ROBINSON LAMAR ARCHT	Cole Information Services
2009	ROGER NORTH	Cole Information Services

FINDINGS

Year	Uses	Source
2009	DESICAL TRAVEL & EVENT	Cole Information Services
	CETECH ENGINEERING INC	Cole Information Services
	GREENE DEVELOPMENTS LLC	Cole Information Services
	SONIA RODRIGUES & ASSOCIATES	Cole Information Services
2004	DIRECT MARKETING CTR	Cole Information Services
	ROBINSON NORTH ARCHITECTS	Cole Information Services
	PLAZA DEL AMO LLC	Cole Information Services
	CDMG INC	Cole Information Services
	SONIA RODRIGUES & ASSOCS	Cole Information Services
	LAMAR ROBINSON	Cole Information Services
	INFOMAT INC	Cole Information Services
1999	ROBINSON NORTH ARCHITECTS	Cole Information Services
	EQUANIMITY INTERNATIONAL INCORPORATED	Cole Information Services
	OFFICE OF EMERGENCY PREPAREDNESS AREA G	Cole Information Services
	WEST SIDE TRANSPORTATION	Cole Information Services
	RICHARD GREENE DEVELOPMENTS	Cole Information Services
	MARTOV INTERIORS	Cole Information Services
	GREENE RICHARD REAL ESTATE	Cole Information Services
	NORTH ROGER ARCHT	Cole Information Services
	FUTUREVISION	Cole Information Services
	BRILLIANT STAR DESIGNERS INCORPORATED	Cole Information Services
	MICRONEEDS	Cole Information Services
	INDEPENDENCE	Cole Information Services
1994	GREENE DEVELOPMENTS	Cole Information Services
	OFFICE EMERGENCY PREPARDNESS	Cole Information Services
	AWARD BRIDAL	Cole Information Services
	GREENE, RICHARD	Cole Information Services
	CETECH ENGINEERING INC	Cole Information Services
	MAGIC TOUCH THERAPEUTIC MSGE	Cole Information Services

2365 PLAZA DEL AMO

Year	Uses	Source
2009	ANGELES GIRL SCOUT COUNCIL	Cole Information Services
1999	TORRANCE SCOUT CENTER INCORPORATED	Cole Information Services
	ANGELES GIRL SCOUT COUNCIL PROGRAM CENTER TORRANCE	Cole Information Services
1994	TORRANCE SCOUT CTR INC	Cole Information Services
	ANGELES GIRL SCOUT COUNCIL	Cole Information Services

2371 PLAZA DEL AMO

Year	Uses	Source
2009	HIROMI SAKANIWA	Cole Information Services
2004	HIROMI SAKANIWA	Cole Information Services
1999	HIROMI SAKANIWA	Cole Information Services

W 205TH

2300 W 205TH

Year	Uses	Source
1990	MDT CORP TORRANCE	Pacific Bell

2311 W 205TH

Year	Uses	Source
1990	WEIGH TO LIVE CENTERS TORRANCE	Pacific Bell
	WEIGH TO GO INC TORRANCE	Pacific Bell
	OCULOKINETICS TORRANCE	Pacific Bell

2330 W 205TH

Year	Uses	Source
1990	TRANS-LUX CORPORATION TORRANCE	Pacific Bell

2341 W 205TH

Year	Uses	Source
1990	WAVE MATE TORRANCE	Pacific Bell

FINDINGS

2444 W 205TH

Year	Uses	Source
1991	WESTERN DAIRY RESEARCH INC	Pacific Bell
1990	WESTERN DAIRY RESEARCH INC TORRANCE	Pacific Bell

2461 W 205TH

Year	Uses	Source
1990	NETCRAFT INC TORRANCE	Pacific Bell
	DATA WEST DISTRIBUTORS TORRANCE	Pacific Bell

W 205TH ST

2251 W 205TH ST

Year	Uses	Source
2001	DENSTEA	Haines & Company, Inc.

2271 W 205TH ST

Year	Uses	Source
2015	CABLE AML INC	Cole Information Services
	CABLEMASTERS	Cole Information Services
2009	AUTO TRADER PHOTO MAGAZINES	Cole Information Services
2001	ALLEN EDWARDS	Haines & Company, Inc.
1999	DESIGN & DIRECTION	Cole Information Services
	INCORPORATED BUSINESS INTERIORS INCORPORATED	Cole Information Services
	GREEN PAGES	Cole Information Services
	INCORPORATED BUSINESS INTERIORS INCORPORATED	Cole Information Services
	IBI INCORPORATED BUSINESS INTERIORS INCORPORATED	Cole Information Services
1994	DESIGNS & DIRECTION	Cole Information Services
	COPYRIGHT	Cole Information Services
	COPYRIGHT BUSINESS SYSTEMS	Cole Information Services
	PAC HORIZONS MRKTG	Cole Information Services

FINDINGS

2281 W 205TH ST

Year	Uses	Source
2015	FULL CHOICES	Cole Information Services
	SENBA USA INC	Cole Information Services
	HIGUCHI INC USA	Cole Information Services
	B & V APPLIANCES CO	Cole Information Services
	SOUTH BAY PRINTING EXPRESS	Cole Information Services
	ETERNAL CORP OF AMERICA	Cole Information Services
	DENS TEA	Cole Information Services
	LEFT COAST TEXTILES	Cole Information Services
2009	MITSUI SEIKI USA INC	Cole Information Services
	KOHYO TELECOMMUNICATIONS INC	Cole Information Services
	YAMATO GOLF USA INC	Cole Information Services
	E & D DESIGN	Cole Information Services
	D S CLUB INC	Cole Information Services
	SHOKO AMERICA INC	Cole Information Services
	DENS TEA	Cole Information Services
	COOPERATIVE COMPUTING	Cole Information Services
	BEST COMMUNICATION SYSTEMS	Cole Information Services
	CABLEMASTERS	Cole Information Services
	ACTIVATE SOLUTIONS INC	Cole Information Services
2004	DK INFO SYSTEMS	Cole Information Services
	YAMATO GOLF U S A INC	Cole Information Services
	LIGNA FURNITURE	Cole Information Services
	BEST COMMUNICATION SYSTEMS	Cole Information Services
	UPPER LIMIT INC	Cole Information Services
	FULL CHOICES LLC	Cole Information Services
	PERSONNEL SCREENING SERVICES INC	Cole Information Services
	LAMTEL INC	Cole Information Services
	KANOKO TRANSPORT INC	Cole Information Services
2001	BUILDING BESTCOMMUNICATION	Haines & Company, Inc.
	BUILDING BESTCOMMUNICATION	Haines & Company, Inc.
1999	SYN FOREST	Cole Information Services

FINDINGS

Year	Uses	Source
1999	OVERSEAS MERCHANDISE INCORPORATED	Cole Information Services
	LAMTEL INCORPORATED	Cole Information Services
	SCHMIDTY SILK	Cole Information Services
	JIYUGAOKA ENTERPRISES U S A INCORPORATED	Cole Information Services
	DAHLMAN A Y PHD	Cole Information Services
	WILSON THOMAS C INCORPORATED	Cole Information Services
	DM NETWORK	Cole Information Services
	SO KEN U S A	Cole Information Services
	PREMIERE SPECIALTY PRODUCTS INCORPORATED	Cole Information Services
	POWER ELECTRONICS & SUPPLIES	Cole Information Services
	BAY CITIES APPRAISALS	Cole Information Services
	ENVIRONMENTAL CARE INCORPORATED	Cole Information Services
	CLOUD 9 CLOTHING	Cole Information Services
	SUN WEST TRADING INCORPORATED	Cole Information Services
	RUNECRAFT	Cole Information Services
	BREAKAWAY INTERNATIONAL INCORPORATED	Cole Information Services
1994	TANACO INC	Cole Information Services
	GANETE&GANETE	Cole Information Services
	H&Y PLANNING INC	Cole Information Services
	NWD ENTERPRISES INC	Cole Information Services
	KOBAYASHI CORP USA	Cole Information Services
	WILSON THOMAS C INC	Cole Information Services
	DATA LOADING SYSTEMS	Cole Information Services
	ERIC MANAGEMENT	Cole Information Services
	OVERSEAS MERCHANDISE INC	Cole Information Services
	STAR ENVIRONMENTAL	Cole Information Services
	Y K Y INTERNATIONAL	Cole Information Services
	SO KEN USA	Cole Information Services
	DALE STOCK CONSTRUCTION	Cole Information Services

FINDINGS

2284 W 205TH ST

Year	Uses	Source
2015	HIROKO KINOSHITA	Cole Information Services
2009	HIROKO KINOSHITA	Cole Information Services
1999	HIROKO KINOSHITA	Cole Information Services

2291 W 205TH ST

Year	Uses	Source
2015	ENGLAND GLOBAL LOGISTICS USA INC	Cole Information Services
	MUTOH AMERICA INC	Cole Information Services
	INTERSOURCE OEM INC	Cole Information Services
	REMODEL USA	Cole Information Services
2009	REMODEL USA	Cole Information Services
	WEST CAL CONSTRUCTION INC	Cole Information Services
	THE LKR GROUP	Cole Information Services
	TOP CONTAINER LINE INC	Cole Information Services
	HOST BORDER	Cole Information Services
	21 POS INC	Cole Information Services
	PROMO DIRECT	Cole Information Services
	AIYA AMERICA INC	Cole Information Services
2004	THE LKR GROUP INC	Cole Information Services
	NACK USA INC	Cole Information Services
	REMODEL USA INC	Cole Information Services
	DENS TEA	Cole Information Services
	ACS DATALINE INC	Cole Information Services
	YOUNG GARAU & TUCKER INC	Cole Information Services
1999	OCULOKINETICS	Cole Information Services
	MASADA HOMES	Cole Information Services
	FIRST AMERICAN SECURITY SERVICE	Cole Information Services
	TORRANCE COMMERCE CENTRE II	Cole Information Services
	SAITEK INDUSTRIES LIMITED	Cole Information Services
	EYE DYNAMICS INCORPORATED	Cole Information Services
	GARAU TUCKER & ASSOCIATES	Cole Information Services
	INTROSPECT	Cole Information Services

FINDINGS

Year	Uses	Source
1999	DESIGNS 2000 INCORPORATED	Cole Information Services
	GARAU OLGA H ATTRNY AT LAW	Cole Information Services
	PHAROS SCIENCE & APPLICATIONS INCORPORATED	Cole Information Services
	BIRTCHER PROPERTIES SERVICES	Cole Information Services
	FIBER OPTIC TECHNOLOGIES INCORPORATED	Cole Information Services
1994	AFFORDABLY DATA SOLUTIONS	Cole Information Services
	TERRELL DESIGN GROUP	Cole Information Services
	TOR COMMERCE CTR 2	Cole Information Services
	MINDCRAFT	Cole Information Services
	MASADA HOMES	Cole Information Services

2300 W 205TH ST

Year	Uses	Source
2015	EMPIRE TRANSPORT & FORWARDING	Cole Information Services
	EMPIRE TRANSPORT	Cole Information Services
2009	EMPIRE TRANSPORT & FORWARDING INC	Cole Information Services
2004	EMPIRE TRANSPORT & FORWARDING	Cole Information Services
	J MICHEL	Cole Information Services
2001	EMPIRE	Haines & Company, Inc.
1994	MDT CORP	Cole Information Services

2301 W 205TH ST

Year	Uses	Source
2015	LEATHER QUEST INC	Cole Information Services
	SHOOTING STAR INTERNATIONAL	Cole Information Services
	K D F US INC	Cole Information Services
	MPH	Cole Information Services
	BARSAN INTERNATIONAL INC	Cole Information Services
2009	FATALISM	Cole Information Services
	SHOOTING STAR INTERNATIONAL	Cole Information Services
	GOWRI INTERNATIONAL	Cole Information Services
	AMERICAN ULTRAVIOLET CO	Cole Information Services
	BEDAZZLED BY YUMI T	Cole Information Services

FINDINGS

Year	Uses	Source
2009	SUNG BOUTIQUE LOSANGELES	Cole Information Services
	SPEEDWAY PRINTERS INC	Cole Information Services
	KC LOGISTICS INC	Cole Information Services
	A1 ELECTRIC	Cole Information Services
	ACUNETX INC	Cole Information Services
	EYE DYNAMICS INC	Cole Information Services
	L S TECH U S A INC	Cole Information Services
	ENERGY MUSE JEWELRY LLC	Cole Information Services
2004	NOEL HAMMOND	Cole Information Services
	AMERICAN ULTRAVIOLET CO	Cole Information Services
	EYE DYNAMICS INC	Cole Information Services
	GENETRON LIFE TECHNOLOGIES CO	Cole Information Services
	GENETRON LIFE TECHNOLOGIES CO	Cole Information Services
	BENA GROUP INC	Cole Information Services
	GOWRI COMPONENTS INC	Cole Information Services
2001	ATITECTONIKSINC	Haines & Company, Inc.
1999	SOUTH BAY SOFTWARE INCORPORATED	Cole Information Services
	BRITTINGHAM MOTOR CAR INCORPORATED	Cole Information Services
	GOWRI COMPONENTS INCORPORATED	Cole Information Services
	UV SCIENCE CORPORATION	Cole Information Services
	TWO PALMS MARKETING	Cole Information Services
	LEATHER QUEST	Cole Information Services
	SPEEDWAY PRINTERS	Cole Information Services
	COPAL ELECTRONICS CORPORATION	Cole Information Services
	PROMOTIONAL PRODUCTS UNLIMITED	Cole Information Services
	CAMEO COMPUTER CORPORATION	Cole Information Services
	UV SOURCE	Cole Information Services
1994	WEITZ CO	Cole Information Services
	GOLD ONE AUTO	Cole Information Services
	BEAUTIFUL MOMENTS	Cole Information Services
	FNA DISTRIBUTORS	Cole Information Services
	SPEEDWAY PRINTERS	Cole Information Services

FINDINGS

Year	Uses	Source
1994	CAMEO COMPUTER CORP	Cole Information Services
	SAMIYATEX	Cole Information Services

2310 W 205TH ST

Year	Uses	Source
2015	WAGNER OF SWITZERLAND	Cole Information Services
	PVP COMMUNICATIONS INC	Cole Information Services
2009	WAGNER OF SWITZERLAND	Cole Information Services
	SWISS WATCHES USA	Cole Information Services
2001	OBIGGSLinda	Haines & Company, Inc.
1999	TAWAS OFFICE	Cole Information Services
	I M S AMERICA INCORPORATED	Cole Information Services
	SANYO DENKI AMERICA INCORPORATED	Cole Information Services
	KEYMARC INCORPORATED	Cole Information Services
1994	KEYMARC INC	Cole Information Services
	PRIMERICA FINANCIAL SVC	Cole Information Services
	IMS AMERICA INC	Cole Information Services

2311 W 205TH ST

Year	Uses	Source
2009	ARCHIDEX PARTNERSHIP	Cole Information Services
	IMPEX TECHNOLOGIES INC	Cole Information Services
2004	ARCHIDEX PARTNERSHIP	Cole Information Services
	IMPEX TECHNOLOGIES INC	Cole Information Services
	TEPE ORAL HEALTH CARE INC	Cole Information Services
	AXIS COMMUNICATIONS INC	Cole Information Services
2001	G FORCE ENGINEERING	Haines & Company, Inc.
1999	G FORCE ENGINEERING	Cole Information Services
	NEOPHILIAX	Cole Information Services
1994	GLINES VIRGINIA INC	Cole Information Services
	XEBEC CO LTD	Cole Information Services
	CMS GROUP INC	Cole Information Services
	ADVANCED BUS SYSTMS	Cole Information Services
	ADVANCED BUSINESS SYSTEMS	Cole Information Services

FINDINGS

Year	Uses	Source
1994	USE R COMPUTERS INC	Cole Information Services
	WEIGH TO GO INC	Cole Information Services

2320 W 205TH ST

Year	Uses	Source
2015	PHENOMENEX INC	Cole Information Services
2009	PHENOMENEX	Cole Information Services
2004	PHENOMENEX	Cole Information Services
2001	PHENOMENEXINC	Haines & Company, Inc.
1994	PHENOMENEX INC	Cole Information Services

2330 W 205TH ST

Year	Uses	Source
2009	MOMS PHARMACY	Cole Information Services
	BRAND THIRTY THREE INC	Cole Information Services
2004	MOMS PHARMACY	Cole Information Services
	MEDS MADE EASY	Cole Information Services
	MEDICINE MADE EASY	Cole Information Services
2001	AKACOLOR	Haines & Company, Inc.
1999	ROTHENBERG DEAN	Cole Information Services
	TRANS LUX CORPORATION SALES	Cole Information Services
	PDM	Cole Information Services
	TRANS LUX CORPORATION SERVICE	Cole Information Services
	AKA COLOR	Cole Information Services
1994	ROTHENBERG, DEAN	Cole Information Services
	TRANS LUX CORP SERV	Cole Information Services
	PDM	Cole Information Services
	TRANS LUX CORP SALES & SVC	Cole Information Services
	COLLS DESIGN & DISPLAYS INC	Cole Information Services
	ROTHENBERG DEAN	Cole Information Services

2340 W 205TH ST

Year	Uses	Source
2015	BERANEK INC	Cole Information Services

FINDINGS

Year	Uses	Source
2009	BERANEK INC	Cole Information Services
2004	BERANEK INC	Cole Information Services
2001	BERANEKINC	Haines & Company, Inc.
1999	BERANEK INCORPORATED	Cole Information Services
1994	BERANEK INC	Cole Information Services

2341 W 205TH ST

Year	Uses	Source
2015	PREMIER INFUSION CARE	Cole Information Services
	RADWORKS	Cole Information Services
	PHARMACO INC	Cole Information Services
	VICTEL SOUTHBAY	Cole Information Services
	TROWE NET	Cole Information Services
2009	SOUTH BAY TLEX ELECTRONIC ML	Cole Information Services
	KIRBY CO OF HOLLYWOOD A CORP	Cole Information Services
	TEE UP INC	Cole Information Services
	MTA HOBBIES	Cole Information Services
	TRAVEL TECH MOHS SERVICES INC	Cole Information Services
	VICTEL SOUTH BAY	Cole Information Services
	JET FORWARDING INC	Cole Information Services
	MEDICINE MADE EASY	Cole Information Services
	CNK LAB CORP	Cole Information Services
	PREMIER INFUSION CARE	Cole Information Services
	CONTACT OFFICE SOLUTIONS	Cole Information Services
	KLASS TOBACCO INC	Cole Information Services
2004	EQUITY INVESTMENTS	Cole Information Services
	KLASS TOBACCO INC	Cole Information Services
	JOHN M CRUIKSHANK CONSULTANTS INC	Cole Information Services
	ULTRASONIC BLIND CLEANING CO	Cole Information Services
	XENIA PLANNING & ADVERTISING INC	Cole Information Services
	DISTRIBUTION CTR	Cole Information Services
	CNK LAB	Cole Information Services
	TEE UP GOLF MAGAZINE	Cole Information Services

FINDINGS

Year	Uses	Source
2004	PREMIERE INFUSION CARE CORP	Cole Information Services
	ALLEN EDWARDS ASSOC CO	Cole Information Services
	INTEGRATED CASINO SYSTEMS	Cole Information Services
	DESIGN LAB	Cole Information Services
2001	BUILDING AKA COLOR	Haines & Company, Inc.
	BUILDING AKA COLOR	Haines & Company, Inc.
1999	METRO INTERNATL COMPANY	Cole Information Services
	ALBERT YOUNG & ASSOCIATES	Cole Information Services
	SMITH SIMMONS SALES	Cole Information Services
	SEASIDE L A	Cole Information Services
	DESIGN LABORATORY	Cole Information Services
	COPAL ELECTRONICS USA INCORPORATED	Cole Information Services
	MERIT GROUP THE	Cole Information Services
	PREMIER INFUSION CARE PHARMACY CORPORATION	Cole Information Services
	M T A HOBBIES CORPORATION	Cole Information Services
	RESTAURANT SPECIALTY SERVICES INCORPORATED	Cole Information Services
	L K R GROUP THE	Cole Information Services
	ALLEN EDWARDS ASSOCIATES	Cole Information Services
	OMC INTERNATL	Cole Information Services
	EXCLUSIVE AUTO DETAILING SERVICE	Cole Information Services
1994	KTA CO	Cole Information Services
	LKR GROUP	Cole Information Services
	MERIT GROUP THE	Cole Information Services
	ALLEN EDWARDS ASSOC	Cole Information Services
	SANDSNAKE SANDWEAR INC	Cole Information Services
	C C I C NO AMER INC	Cole Information Services
	PRIME OPTION INC	Cole Information Services
	R E SIGNS ETC	Cole Information Services
	COPAL USA INC	Cole Information Services

FINDINGS

2350 W 205TH ST

Year	Uses	Source
2015	GUARDIAN GROUP INC	Cole Information Services
2004	GUARDIAN GROUP INC	Cole Information Services
2001	GUARDIAN GROUP INC	Haines & Company, Inc.
1999	ARRK CREATIVE NETWORK	Cole Information Services
	CMS GROUP INCORPORATED THE	Cole Information Services
	CALIFORNIA GAMING TECHNOLOGY	Cole Information Services
1994	ARRK CREATIVE NETWORK CORP	Cole Information Services

2360 W 205TH ST

Year	Uses	Source
2015	DC & D	Cole Information Services
2009	DC & D CO	Cole Information Services
	CJ & DJ INC	Cole Information Services
2004	DC & D CO	Cole Information Services
2001	INTELLIGENTACTUATR	Haines & Company, Inc.
1999	INTELLIGENT ACTUATOR INCORPORATED	Cole Information Services
1994	G E I C O MECH INS	Cole Information Services

2416 W 205TH ST

Year	Uses	Source
2004	EK WILLIAMS CO	Cole Information Services

2424 W 205TH ST

Year	Uses	Source
1999	POWER PR MARKETING	Cole Information Services

2431 W 205TH ST

Year	Uses	Source
2001	XXXX	Haines & Company, Inc.
1994	MED SERVICE	Cole Information Services

2441 W 205TH ST

Year	Uses	Source
2015	MEDIZS USA INC	Cole Information Services

FINDINGS

Year	Uses	Source
2015	NOUVEAU RICHE UNIVERSITY	Cole Information Services
	SILVER LINING	Cole Information Services
	US HIGH TECH INDUSTRIES CORP	Cole Information Services
2009	VIVITAR SECURITY SYSTEMS INC	Cole Information Services
	CONTAINER CHASSIS & PRATS INC	Cole Information Services
	AMI DOORS & EQUIPMENT	Cole Information Services
	J T INTERNATIONAL USA INC	Cole Information Services
	MORINAGA NUTRITIONAL FOODS INC	Cole Information Services
	GREFAS WEST USA INC	Cole Information Services
	PRIMERICA FINANCIAL SERVICES	Cole Information Services
	ALLIED MODULAR INDUSTRIAL DOORS AND	Cole Information Services
	STUDIO TANIMOTO INC	Cole Information Services
	YOU FIRST EXPRESS	Cole Information Services
2004	NEWCOMB CO	Cole Information Services
	GIBSON CO	Cole Information Services
	FINANCIAL STRATEGIES & SLTN	Cole Information Services
	ALLIED MODULAR INDUSTRIAL	Cole Information Services
	WORLD FINANCIAL GROUP	Cole Information Services
	PRIMERICA FINANCIAL SERVICS	Cole Information Services
	MORINAGA NUTRITIONAL INC	Cole Information Services
	JAPAN TOBACCO INTRNTNL USA INC	Cole Information Services
2001	BUILDING	Haines & Company, Inc.
1999	ASATSU AMERICA INCORPORATED	Cole Information Services
	PRIMERICA FIN SERVICES MARK TODD WALKER	Cole Information Services
	XENIA PLANNING & ADVERTISING INCORPORATED	Cole Information Services
	TEE UP GOLF MAGAZINE	Cole Information Services
	GIBSON & COMPANY INSURANCE BROKERS INCORPORATED	Cole Information Services
	METAGROUP	Cole Information Services
	KORMEX U S A	Cole Information Services
	DALTON & NEWCOMB INSURANCE AGENCY	Cole Information Services

FINDINGS

Year	Uses	Source
1999	ALLIANCE TRANSPORT COMPANY	Cole Information Services
	ALPHA SECURITY	Cole Information Services
	J W PATTERSON & ASSOCIATES	Cole Information Services
1994	ASATSU AMERICA INC	Cole Information Services
	J T INTERNATL USA	Cole Information Services
	VIVITAR SECURITY SYSTEMS	Cole Information Services
	ELITE EXTENDED WARRANTY CORP	Cole Information Services

2444 W 205TH ST

Year	Uses	Source
2015	STRONG CONSULTING	Cole Information Services
	O A SUPPLY INTERNATL	Cole Information Services
	PERLIGHT SOLAR	Cole Information Services
	OOWTS CORPORATION	Cole Information Services
2009	MELCO EMBROIDERY SYSTEMS	Cole Information Services
	COPIER TECH	Cole Information Services
	ADVANCED ORTHOPEDIC SOLUTIONS	Cole Information Services
	WESTCO SIGNS	Cole Information Services
	W P S NORTH AMERICA PARKING SYS	Cole Information Services
	PAUL HALL	Cole Information Services
	SAKURA HORIKIRI USA INC	Cole Information Services
2004	MEDICAL DIAGNOSTIC SALES	Cole Information Services
	WPS NORTH AMERICA PRKNG SYSTM	Cole Information Services
	ALTERED IMAGES UNLIMITED	Cole Information Services
1999	NORLANDER	Cole Information Services
	DR MAINZ SKIN CARE PRODUCTS	Cole Information Services
	FANCL INTERNATIONAL INCORPORATED	Cole Information Services
	NACK U S A INCORPORATED	Cole Information Services
	SAKURA HORIKIRI USA INCORPORATED	Cole Information Services
	PAUL HALL	Cole Information Services
	DR MAINZ U S A INCORPORATED	Cole Information Services
1994	WAVECO INC	Cole Information Services
	DANEWAVE INC	Cole Information Services

FINDINGS

Year	Uses	Source
1994	MITEY COPIER SVC	Cole Information Services
	OSBORNE ENTPRS INC	Cole Information Services
1991	Western Dairy Research Inc	Pacific Bell

2461 W 205TH ST

Year	Uses	Source
2015	SPIRIT ESSENCES	Cole Information Services
	UNITED FATHERS ORGANIZATION OF CALIF	Cole Information Services
	DIGICOM	Cole Information Services
	CORECO STEEL INC	Cole Information Services
	MUSICLAPS MEDIA INC	Cole Information Services
	HIGH PRECISION DENTAL	Cole Information Services
	MOHR PARTNERS INC	Cole Information Services
	MATRIX AIR BALANCE INC	Cole Information Services
2009	DATA WEST	Cole Information Services
	DCM DASH ONE INC	Cole Information Services
	CHILONG USA CORP	Cole Information Services
	KS TECH GROUP INC	Cole Information Services
	ID ON 3D	Cole Information Services
	DCM CREATIONS INC	Cole Information Services
	SYSTECH REPAIRS	Cole Information Services
	KALAMA BEACH CORP	Cole Information Services
	UNITED FATHERS ORGANIZATION OF AMERI	Cole Information Services
	SADDLESPRINGS BEVERAGE CO	Cole Information Services
	REX INTERNAL USA INC	Cole Information Services
	COMPLETE COMPUTER CURE INC	Cole Information Services
	CAPITAL MORTGAGE SERVICE	Cole Information Services
	MEDITATION INC	Cole Information Services
	MATRIX AIR BALANCE INC	Cole Information Services
	WASSCO	Cole Information Services
	DATA LINKAGE SOFTWARE INC	Cole Information Services
	ALICO SYSTEMS INC	Cole Information Services

FINDINGS

Year	Uses	Source
2009	TOR PETTERSON ASSOCIATES LLC	Cole Information Services
	HANDYMAN 4U INC	Cole Information Services
	SYSTECH INC	Cole Information Services
	JOINT INVESTMENT CORP	Cole Information Services
	ALICO NETWORKS	Cole Information Services
2004	NEWCO DOORS LLC	Cole Information Services
	KALAMA BEACH CORP	Cole Information Services
	KINSTAR SUPPLIES INC	Cole Information Services
	SADDLESPRINGS BEVERAGE CO	Cole Information Services
	LAXON CORP	Cole Information Services
	EK WILLIAMS OF SOUTH BAY	Cole Information Services
	GM SERVICES LLC	Cole Information Services
	JK MART LLC	Cole Information Services
	CAPITAL MORTGAGE SERVICE AMRC	Cole Information Services
	DATA LINKAGE SOFTWARE INC	Cole Information Services
	PROMOBIZ USA LLC	Cole Information Services
	DATA WEST	Cole Information Services
2001	BUILDING AMASCO	Haines & Company, Inc.
1999	POWER PR	Cole Information Services
	WILLIAMS E K OF SOUTH BAY	Cole Information Services
	REX INTERNATIONAL USA INCORPORATED	Cole Information Services
	DIAZ RENE A	Cole Information Services
	NEO GRAPHICS	Cole Information Services
	CM SERVICES	Cole Information Services
	GM SERVICES	Cole Information Services
	INTERSYS INCORPORATED	Cole Information Services
	RETAIL CONCEPTS INCORPORATED	Cole Information Services
	LAXON CORPORATION	Cole Information Services
	SADDLESPRINGS BEVERAGE COMPANY	Cole Information Services
	KROHNE AMERICA INCORPORATED	Cole Information Services
	MIKON COMPUTER SYSTEMS	Cole Information Services
	MEDIA MATION	Cole Information Services

Year	Uses	Source
1999	RO LO ASIA LINE	Cole Information Services
1994	DAIKI INTERNATIONAL TRADING	Cole Information Services
	CUNNINGHAM & ASSOC	Cole Information Services
	MEGANET	Cole Information Services
	ELECTRNC SUPVR SRVS	Cole Information Services
	REX INTERNATIONAL USA INC	Cole Information Services
	CABLE AML	Cole Information Services
	CUNNINGHAM, C	Cole Information Services
	DIAZ, RENE A	Cole Information Services
	GERMINARO, RICHARD	Cole Information Services
	INTERSYS INC	Cole Information Services
	J WORLD	Cole Information Services
	WILLIAMS E K SO BAY	Cole Information Services
	GERMINARO ASSOCIATES	Cole Information Services
	MIURA ADVERTISING & MARKETING	Cole Information Services
	E K WILLIAMS OF SOUTH BAY	Cole Information Services

W 208TH ST

2335 W 208TH ST

Year	Uses	Source
2015	ANTIQUE APPARATUS CO	Cole Information Services
	ROCKOLA MFG CORP	Cole Information Services
	ANTIQUE APPARATUS	Cole Information Services
2009	ANTIQUE APPARATUS CO	Cole Information Services
	ROCK OLA MFG CORP	Cole Information Services
2001	ANTIQUE APPARATUS	Haines & Company, Inc.
1999	ROCK OLA MANUFACTURING	Cole Information Services
	ANTIQUE APPARATUS COMPANY	Cole Information Services
1994	ANTIQUE APPARATUS CO	Cole Information Services

2367 W 208TH ST

Year	Uses	Source
2015	DINO M 4 RECORDING STUDIO	Cole Information Services

FINDINGS

Year	Uses	Source
2015	CERTIFIED COMPONENTS GROUP	Cole Information Services
	THEO	Cole Information Services
	RIVER ELETRONICS CORP	Cole Information Services
2009	DINO M RECORDING STUDIO	Cole Information Services
	MASTER INTERNATIONAL	Cole Information Services
	BABYTIMESAVER COM	Cole Information Services
	CENTRAL CAFE	Cole Information Services
	S & T LIGHTING	Cole Information Services
	RIVER ELECTRONICS CORP	Cole Information Services
2004	TS TECH NORTH AMERICA INC	Cole Information Services
	CENTRAL CAFE	Cole Information Services
	DINO M RECORDING STUDIO	Cole Information Services
2001	CE 06 RLCAFE	Haines & Company, Inc.
1999	TS TRIM INDUSTRIES INCORPORATED	Cole Information Services
	CENTRAL CAFE	Cole Information Services
	EXECUTIVE IMPRESSIONS	Cole Information Services
	ORDINARIUS INCORPORATED	Cole Information Services
	RIVER ELECTRONICS CORPORATION	Cole Information Services
1994	M DINO RECORDING STUDIO	Cole Information Services
	PACIFIC TEASE	Cole Information Services
	EXECUTIVE IMIPRESSIONS	Cole Information Services
	CENTRAL CAFE	Cole Information Services
	T S TRIM INDUSTRIES INC	Cole Information Services

2373 W 208TH ST

Year	Uses	Source
2015	ILEC AMERICA INC	Cole Information Services
	FAST UNDERCAR	Cole Information Services
2009	DOMINION ENTERPRISES	Cole Information Services
	TS TRIM INDUSTRIES INC	Cole Information Services
	FAST UNDERCAR	Cole Information Services
	TRADER PUBLICATIONS INC	Cole Information Services
2004	HP LABS	Cole Information Services

FINDINGS

Year	Uses	Source
2004	TRADER PUBLICATIONS INC	Cole Information Services
	FAST UNDERCAR INC	Cole Information Services
2001	FASTUNDERCAR INC	Haines & Company, Inc.
1999	CONTINENTAL RENTAL	Cole Information Services
	PACIFIC TEASE	Cole Information Services
	FAST UNDERCAR INCORPORATED	Cole Information Services
1994	CONTINENTAL RESOURCES INC	Cole Information Services

2401 W 208TH ST

Year	Uses	Source
2015	DIANES INC	Cole Information Services
	LIXIL USA CORP	Cole Information Services
	HAKUTSURU SAKE OF AMERICA INC	Cole Information Services
	BEST PRICED FURNITURE DOT COM	Cole Information Services
	TCROSS	Cole Information Services
	U S A TAC	Cole Information Services
2009	SALS PLUMBING CO INC	Cole Information Services
	ADVANCED TECHNOLOGY EXPERT AME	Cole Information Services
	STRONG CONSULTING INC	Cole Information Services
	THE GLOBAL MEDICAL	Cole Information Services
	IM KWANG UK	Cole Information Services
	RADIO USA INC	Cole Information Services
	HAKUTSURU SAKE OF AMERICA INC	Cole Information Services
	SILVER CROSS LOS ANGELES	Cole Information Services
	QUANTUM CHROMODYNAMICS INC	Cole Information Services
	DIANES INC	Cole Information Services
	T CROSS INC	Cole Information Services
2004	NOBUKO PETERSON	Cole Information Services
	ZONDIROS CORP	Cole Information Services
	EXEC MANAGEMENT SERVICES	Cole Information Services
	ADVANCED COMPUTER	Cole Information Services
	PVP COMMUNICATIONS INC	Cole Information Services
	T CROSS INC	Cole Information Services

FINDINGS

Year	Uses	Source
2004	KOREP	Cole Information Services
2001	ADVANCED	Haines & Company, Inc.
1999	EFOS INCORPORATED	Cole Information Services
	GROW WITH ME CORPORATION	Cole Information Services
	SHIDEN CORPORATION	Cole Information Services
	Q C I	Cole Information Services
	SALS PLUMBING	Cole Information Services
	HILLS LASER MARKING	Cole Information Services
	WATERWORKS PLUMBING	Cole Information Services
	ELORAC INCORPORATED	Cole Information Services
	FREEZE TECHNOLOGY INTERNATIONAL INCORPORATED	Cole Information Services
	QUANTUM CHROMODYNAMICS INCORPORATED	Cole Information Services
	INFINITE COMPUTER CONCEPTS	Cole Information Services
	ARCH-CO CONSTRUCTION	Cole Information Services
	ADVANCED COMPUTER & TECHNOLOGY	Cole Information Services
	PVP COMMUNICATIONS INCORPORATED	Cole Information Services
	GROUNDWORKS LANDSCAPING & MAINTENANCE	Cole Information Services
	ELORAC INCORPORATED FROM TORRANCE TELEPHONES CALL	Cole Information Services
1994	FIBER OPTIC TECH CA	Cole Information Services
	REGAL HOME ENTERTAINMENT	Cole Information Services
	CORIAN DEVELOPMENT CTR	Cole Information Services
	FREEZE TECHNOLOGY INTL	Cole Information Services
	EFOS INC	Cole Information Services
	SAMRA NUTRITION INTL INC	Cole Information Services
	QUANTUM CHROMODYNAMICS INC	Cole Information Services
	ELECTRA SHELF SERV	Cole Information Services

2410 W 208TH ST

Year	Uses	Source
2009	ZONDIROS CORP	Cole Information Services

FINDINGS

ADJOINING PROPERTY: ADDRESSES NOT IDENTIFIED IN RESEARCH SOURCE

The following Adjoining Property addresses were researched for this report, and the addresses were not identified in research source.

Address Researched	Address Not Identified in Research Source
2251 W 205TH ST	2015, 2009, 2006, 2004, 2003, 2000, 1999, 1996, 1995, 1994, 1992, 1991, 1990, 1986, 1985, 1981, 1980, 1976, 1975, 1972, 1971, 1970, 1969, 1967, 1966, 1965, 1964, 1963, 1962, 1961, 1960, 1958, 1957, 1956, 1955, 1954, 1952, 1951, 1950, 1949, 1948, 1947, 1946, 1945, 1944, 1942, 1940, 1939, 1938, 1937, 1936, 1935, 1934, 1933, 1932, 1931, 1930, 1929, 1928, 1927, 1926, 1925, 1924, 1923, 1921, 1920
2271 205TH W	2015, 2009, 2006, 2004, 2003, 2001, 2000, 1999, 1996, 1995, 1994, 1992, 1991, 1986, 1985, 1981, 1980, 1976, 1975, 1972, 1971, 1970, 1969, 1967, 1966, 1965, 1964, 1963, 1962, 1961, 1960, 1958, 1957, 1956, 1955, 1954, 1952, 1951, 1950, 1949, 1948, 1947, 1946, 1945, 1944, 1942, 1940, 1939, 1938, 1937, 1936, 1935, 1934, 1933, 1932, 1931, 1930, 1929, 1928, 1927, 1926, 1925, 1924, 1923, 1921, 1920
2271 W 205TH ST	2015, 2009, 2006, 2004, 2003, 2000, 1999, 1996, 1995, 1994, 1992, 1991, 1990, 1986, 1985, 1981, 1980, 1976, 1975, 1972, 1971, 1970, 1969, 1967, 1966, 1965, 1964, 1963, 1962, 1961, 1960, 1958, 1957, 1956, 1955, 1954, 1952, 1951, 1950, 1949, 1948, 1947, 1946, 1945, 1944, 1942, 1940, 1939, 1938, 1937, 1936, 1935, 1934, 1933, 1932, 1931, 1930, 1929, 1928, 1927, 1926, 1925, 1924, 1923, 1921, 1920
2271 W 205TH ST	2006, 2004, 2003, 2001, 2000, 1996, 1995, 1992, 1991, 1990, 1986, 1985, 1981, 1980, 1976, 1975, 1972, 1971, 1970, 1969, 1967, 1966, 1965, 1964, 1963, 1962, 1961, 1960, 1958, 1957, 1956, 1955, 1954, 1952, 1951, 1950, 1949, 1948, 1947, 1946, 1945, 1944, 1942, 1940, 1939, 1938, 1937, 1936, 1935, 1934, 1933, 1932, 1931, 1930, 1929, 1928, 1927, 1926, 1925, 1924, 1923, 1921, 1920
2281 205TH W	2015, 2009, 2006, 2004, 2003, 2001, 2000, 1999, 1996, 1995, 1994, 1992, 1991, 1986, 1985, 1981, 1980, 1976, 1975, 1972, 1971, 1970, 1969, 1967, 1966, 1965, 1964, 1963, 1962, 1961, 1960, 1958, 1957, 1956, 1955, 1954, 1952, 1951, 1950, 1949, 1948, 1947, 1946, 1945, 1944, 1942, 1940, 1939, 1938, 1937, 1936, 1935, 1934, 1933, 1932, 1931, 1930, 1929, 1928, 1927, 1926, 1925, 1924, 1923, 1921, 1920
2281 W 205TH ST	2015, 2009, 2006, 2004, 2003, 2000, 1999, 1996, 1995, 1994, 1992, 1991, 1990, 1986, 1985, 1981, 1980, 1976, 1975, 1972, 1971, 1970, 1969, 1967, 1966, 1965, 1964, 1963, 1962, 1961, 1960, 1958, 1957, 1956, 1955, 1954, 1952, 1951, 1950, 1949, 1948, 1947, 1946, 1945, 1944, 1942, 1940, 1939, 1938, 1937, 1936, 1935, 1934, 1933, 1932, 1931, 1930, 1929, 1928, 1927, 1926, 1925, 1924, 1923, 1921, 1920
2281 W 205TH ST	2006, 2003, 2001, 2000, 1996, 1995, 1992, 1991, 1990, 1986, 1985, 1981, 1980, 1976, 1975, 1972, 1971, 1970, 1969, 1967, 1966, 1965, 1964, 1963, 1962, 1961, 1960, 1958, 1957, 1956, 1955, 1954, 1952, 1951, 1950, 1949, 1948, 1947, 1946, 1945, 1944, 1942, 1940, 1939, 1938, 1937, 1936, 1935, 1934, 1933, 1932, 1931, 1930, 1929, 1928, 1927, 1926, 1925, 1924, 1923, 1921, 1920
2284 W 205TH ST	2006, 2004, 2003, 2001, 2000, 1996, 1995, 1994, 1992, 1991, 1990, 1986, 1985, 1981, 1980, 1976, 1975, 1972, 1971, 1970, 1969, 1967, 1966, 1965, 1964, 1963, 1962, 1961, 1960, 1958, 1957, 1956, 1955, 1954, 1952, 1951, 1950, 1949, 1948, 1947, 1946, 1945, 1944, 1942, 1940, 1939, 1938, 1937, 1936, 1935, 1934, 1933, 1932, 1931, 1930, 1929, 1928, 1927, 1926, 1925, 1924, 1923, 1921, 1920

FINDINGS

Address Researched	Address Not Identified in Research Source
2291 205TH W	2015, 2009, 2006, 2004, 2003, 2001, 2000, 1999, 1996, 1995, 1994, 1992, 1991, 1986, 1985, 1981, 1980, 1976, 1975, 1972, 1971, 1970, 1969, 1967, 1966, 1965, 1964, 1963, 1962, 1961, 1960, 1958, 1957, 1956, 1955, 1954, 1952, 1951, 1950, 1949, 1948, 1947, 1946, 1945, 1944, 1942, 1940, 1939, 1938, 1937, 1936, 1935, 1934, 1933, 1932, 1931, 1930, 1929, 1928, 1927, 1926, 1925, 1924, 1923, 1921, 1920
2291 W 205TH ST	2006, 2003, 2001, 2000, 1996, 1995, 1992, 1991, 1990, 1986, 1985, 1981, 1980, 1976, 1975, 1972, 1971, 1970, 1969, 1967, 1966, 1965, 1964, 1963, 1962, 1961, 1960, 1958, 1957, 1956, 1955, 1954, 1952, 1951, 1950, 1949, 1948, 1947, 1946, 1945, 1944, 1942, 1940, 1939, 1938, 1937, 1936, 1935, 1934, 1933, 1932, 1931, 1930, 1929, 1928, 1927, 1926, 1925, 1924, 1923, 1921, 1920
2300 205TH W	2015, 2009, 2006, 2004, 2003, 2001, 2000, 1999, 1996, 1995, 1994, 1992, 1991, 1986, 1985, 1981, 1980, 1976, 1975, 1972, 1971, 1970, 1969, 1967, 1966, 1965, 1964, 1963, 1962, 1961, 1960, 1958, 1957, 1956, 1955, 1954, 1952, 1951, 1950, 1949, 1948, 1947, 1946, 1945, 1944, 1942, 1940, 1939, 1938, 1937, 1936, 1935, 1934, 1933, 1932, 1931, 1930, 1929, 1928, 1927, 1926, 1925, 1924, 1923, 1921, 1920
2300 PLAZA DEL AMO	2015, 2006, 2003, 2001, 2000, 1996, 1995, 1994, 1992, 1991, 1990, 1986, 1985, 1981, 1980, 1976, 1975, 1972, 1971, 1970, 1969, 1967, 1966, 1965, 1964, 1963, 1962, 1961, 1960, 1958, 1957, 1956, 1955, 1954, 1952, 1951, 1950, 1949, 1948, 1947, 1946, 1945, 1944, 1942, 1940, 1939, 1938, 1937, 1936, 1935, 1934, 1933, 1932, 1931, 1930, 1929, 1928, 1927, 1926, 1925, 1924, 1923, 1921, 1920
2300 W 205TH	2015, 2009, 2006, 2004, 2003, 2001, 2000, 1999, 1996, 1995, 1994, 1992, 1991, 1986, 1985, 1981, 1980, 1976, 1975, 1972, 1971, 1970, 1969, 1967, 1966, 1965, 1964, 1963, 1962, 1961, 1960, 1958, 1957, 1956, 1955, 1954, 1952, 1951, 1950, 1949, 1948, 1947, 1946, 1945, 1944, 1942, 1940, 1939, 1938, 1937, 1936, 1935, 1934, 1933, 1932, 1931, 1930, 1929, 1928, 1927, 1926, 1925, 1924, 1923, 1921, 1920
2300 W 205TH ST	2015, 2009, 2006, 2004, 2003, 2000, 1999, 1996, 1995, 1994, 1992, 1991, 1990, 1986, 1985, 1981, 1980, 1976, 1975, 1972, 1971, 1970, 1969, 1967, 1966, 1965, 1964, 1963, 1962, 1961, 1960, 1958, 1957, 1956, 1955, 1954, 1952, 1951, 1950, 1949, 1948, 1947, 1946, 1945, 1944, 1942, 1940, 1939, 1938, 1937, 1936, 1935, 1934, 1933, 1932, 1931, 1930, 1929, 1928, 1927, 1926, 1925, 1924, 1923, 1921, 1920
2300 W 205TH ST	2006, 2003, 2001, 2000, 1999, 1996, 1995, 1992, 1991, 1990, 1986, 1985, 1981, 1980, 1976, 1975, 1972, 1971, 1970, 1969, 1967, 1966, 1965, 1964, 1963, 1962, 1961, 1960, 1958, 1957, 1956, 1955, 1954, 1952, 1951, 1950, 1949, 1948, 1947, 1946, 1945, 1944, 1942, 1940, 1939, 1938, 1937, 1936, 1935, 1934, 1933, 1932, 1931, 1930, 1929, 1928, 1927, 1926, 1925, 1924, 1923, 1921, 1920
2301 205TH W	2015, 2009, 2006, 2004, 2003, 2001, 2000, 1999, 1996, 1995, 1994, 1992, 1991, 1986, 1985, 1981, 1980, 1976, 1975, 1972, 1971, 1970, 1969, 1967, 1966, 1965, 1964, 1963, 1962, 1961, 1960, 1958, 1957, 1956, 1955, 1954, 1952, 1951, 1950, 1949, 1948, 1947, 1946, 1945, 1944, 1942, 1940, 1939, 1938, 1937, 1936, 1935, 1934, 1933, 1932, 1931, 1930, 1929, 1928, 1927, 1926, 1925, 1924, 1923, 1921, 1920
2301 W 205TH ST	2015, 2009, 2006, 2004, 2003, 2000, 1999, 1996, 1995, 1994, 1992, 1991, 1990, 1986, 1985, 1981, 1980, 1976, 1975, 1972, 1971, 1970, 1969, 1967, 1966, 1965, 1964, 1963, 1962, 1961, 1960, 1958, 1957, 1956, 1955, 1954, 1952, 1951, 1950, 1949, 1948, 1947, 1946, 1945, 1944, 1942, 1940, 1939, 1938, 1937, 1936, 1935, 1934, 1933, 1932, 1931, 1930, 1929, 1928, 1927, 1926, 1925, 1924, 1923, 1921, 1920

FINDINGS

Address Researched	Address Not Identified in Research Source
2301 W 205TH ST	2006, 2003, 2001, 2000, 1996, 1995, 1992, 1991, 1990, 1986, 1985, 1981, 1980, 1976, 1975, 1972, 1971, 1970, 1969, 1967, 1966, 1965, 1964, 1963, 1962, 1961, 1960, 1958, 1957, 1956, 1955, 1954, 1952, 1951, 1950, 1949, 1948, 1947, 1946, 1945, 1944, 1942, 1940, 1939, 1938, 1937, 1936, 1935, 1934, 1933, 1932, 1931, 1930, 1929, 1928, 1927, 1926, 1925, 1924, 1923, 1921, 1920
2310 205TH W	2015, 2009, 2006, 2004, 2003, 2001, 2000, 1999, 1996, 1995, 1994, 1992, 1991, 1986, 1985, 1981, 1980, 1976, 1975, 1972, 1971, 1970, 1969, 1967, 1966, 1965, 1964, 1963, 1962, 1961, 1960, 1958, 1957, 1956, 1955, 1954, 1952, 1951, 1950, 1949, 1948, 1947, 1946, 1945, 1944, 1942, 1940, 1939, 1938, 1937, 1936, 1935, 1934, 1933, 1932, 1931, 1930, 1929, 1928, 1927, 1926, 1925, 1924, 1923, 1921, 1920
2310 W 205TH ST	2015, 2009, 2006, 2004, 2003, 2000, 1999, 1996, 1995, 1994, 1992, 1991, 1990, 1986, 1985, 1981, 1980, 1976, 1975, 1972, 1971, 1970, 1969, 1967, 1966, 1965, 1964, 1963, 1962, 1961, 1960, 1958, 1957, 1956, 1955, 1954, 1952, 1951, 1950, 1949, 1948, 1947, 1946, 1945, 1944, 1942, 1940, 1939, 1938, 1937, 1936, 1935, 1934, 1933, 1932, 1931, 1930, 1929, 1928, 1927, 1926, 1925, 1924, 1923, 1921, 1920
2310 W 205TH ST	2006, 2004, 2003, 2001, 2000, 1996, 1995, 1992, 1991, 1990, 1986, 1985, 1981, 1980, 1976, 1975, 1972, 1971, 1970, 1969, 1967, 1966, 1965, 1964, 1963, 1962, 1961, 1960, 1958, 1957, 1956, 1955, 1954, 1952, 1951, 1950, 1949, 1948, 1947, 1946, 1945, 1944, 1942, 1940, 1939, 1938, 1937, 1936, 1935, 1934, 1933, 1932, 1931, 1930, 1929, 1928, 1927, 1926, 1925, 1924, 1923, 1921, 1920
2311 205TH W	2015, 2009, 2006, 2004, 2003, 2001, 2000, 1999, 1996, 1995, 1994, 1992, 1991, 1986, 1985, 1981, 1980, 1976, 1975, 1972, 1971, 1970, 1969, 1967, 1966, 1965, 1964, 1963, 1962, 1961, 1960, 1958, 1957, 1956, 1955, 1954, 1952, 1951, 1950, 1949, 1948, 1947, 1946, 1945, 1944, 1942, 1940, 1939, 1938, 1937, 1936, 1935, 1934, 1933, 1932, 1931, 1930, 1929, 1928, 1927, 1926, 1925, 1924, 1923, 1921, 1920
2311 W 205TH	2015, 2009, 2006, 2004, 2003, 2001, 2000, 1999, 1996, 1995, 1994, 1992, 1991, 1986, 1985, 1981, 1980, 1976, 1975, 1972, 1971, 1970, 1969, 1967, 1966, 1965, 1964, 1963, 1962, 1961, 1960, 1958, 1957, 1956, 1955, 1954, 1952, 1951, 1950, 1949, 1948, 1947, 1946, 1945, 1944, 1942, 1940, 1939, 1938, 1937, 1936, 1935, 1934, 1933, 1932, 1931, 1930, 1929, 1928, 1927, 1926, 1925, 1924, 1923, 1921, 1920
2311 W 205TH ST	2015, 2009, 2006, 2004, 2003, 2000, 1999, 1996, 1995, 1994, 1992, 1991, 1990, 1986, 1985, 1981, 1980, 1976, 1975, 1972, 1971, 1970, 1969, 1967, 1966, 1965, 1964, 1963, 1962, 1961, 1960, 1958, 1957, 1956, 1955, 1954, 1952, 1951, 1950, 1949, 1948, 1947, 1946, 1945, 1944, 1942, 1940, 1939, 1938, 1937, 1936, 1935, 1934, 1933, 1932, 1931, 1930, 1929, 1928, 1927, 1926, 1925, 1924, 1923, 1921, 1920
2311 W 205TH ST	2015, 2006, 2003, 2001, 2000, 1996, 1995, 1992, 1991, 1990, 1986, 1985, 1981, 1980, 1976, 1975, 1972, 1971, 1970, 1969, 1967, 1966, 1965, 1964, 1963, 1962, 1961, 1960, 1958, 1957, 1956, 1955, 1954, 1952, 1951, 1950, 1949, 1948, 1947, 1946, 1945, 1944, 1942, 1940, 1939, 1938, 1937, 1936, 1935, 1934, 1933, 1932, 1931, 1930, 1929, 1928, 1927, 1926, 1925, 1924, 1923, 1921, 1920
2314 DEL AMO BLVD	2015, 2009, 2006, 2004, 2003, 2001, 2000, 1999, 1996, 1995, 1994, 1992, 1991, 1986, 1981, 1976, 1975, 1972, 1971, 1970, 1969, 1967, 1966, 1965, 1964, 1963, 1962, 1961, 1960, 1958, 1956, 1955, 1954, 1952, 1951, 1950, 1949, 1948, 1947, 1946, 1945, 1944, 1942, 1940, 1939, 1938, 1937, 1936, 1935, 1934, 1933, 1932, 1931, 1930, 1929, 1928, 1927, 1926, 1925, 1924, 1923, 1921, 1920

FINDINGS

Address Researched	Address Not Identified in Research Source
2315 DEL AMO BLVD	2006, 2003, 2001, 2000, 1996, 1995, 1994, 1992, 1991, 1990, 1986, 1985, 1981, 1980, 1976, 1975, 1972, 1971, 1970, 1969, 1967, 1966, 1965, 1964, 1963, 1962, 1961, 1960, 1958, 1957, 1956, 1955, 1954, 1952, 1951, 1950, 1949, 1948, 1947, 1946, 1945, 1944, 1942, 1940, 1939, 1938, 1937, 1936, 1935, 1934, 1933, 1932, 1931, 1930, 1929, 1928, 1927, 1926, 1925, 1924, 1923, 1921, 1920
2319 DEL AMO BLVD	2006, 2003, 2001, 2000, 1996, 1995, 1992, 1991, 1990, 1986, 1985, 1981, 1980, 1976, 1975, 1972, 1971, 1970, 1969, 1967, 1966, 1965, 1964, 1963, 1962, 1961, 1960, 1958, 1957, 1956, 1955, 1954, 1952, 1951, 1950, 1949, 1948, 1947, 1946, 1945, 1944, 1942, 1940, 1939, 1938, 1937, 1936, 1935, 1934, 1933, 1932, 1931, 1930, 1929, 1928, 1927, 1926, 1925, 1924, 1923, 1921, 1920
2319 DEL AMO BLVD	2015, 2009, 2006, 2004, 2003, 2001, 2000, 1999, 1996, 1995, 1994, 1992, 1991, 1986, 1985, 1981, 1980, 1976, 1972, 1971, 1970, 1969, 1967, 1966, 1965, 1964, 1963, 1962, 1961, 1960, 1958, 1957, 1956, 1955, 1954, 1952, 1951, 1950, 1949, 1948, 1947, 1946, 1945, 1944, 1942, 1940, 1939, 1938, 1937, 1936, 1935, 1934, 1933, 1932, 1931, 1930, 1929, 1928, 1927, 1926, 1925, 1924, 1923, 1921, 1920
2319 PLAZA DEL AMO	2015, 2009, 2006, 2004, 2003, 2001, 2000, 1996, 1995, 1994, 1992, 1991, 1990, 1986, 1985, 1981, 1980, 1976, 1975, 1972, 1971, 1970, 1969, 1967, 1966, 1965, 1964, 1963, 1962, 1961, 1960, 1958, 1957, 1956, 1955, 1954, 1952, 1951, 1950, 1949, 1948, 1947, 1946, 1945, 1944, 1942, 1940, 1939, 1938, 1937, 1936, 1935, 1934, 1933, 1932, 1931, 1930, 1929, 1928, 1927, 1926, 1925, 1924, 1923, 1921, 1920
2320 W 205TH ST	2006, 2003, 2001, 2000, 1999, 1996, 1995, 1992, 1991, 1990, 1986, 1985, 1981, 1980, 1976, 1975, 1972, 1971, 1970, 1969, 1967, 1966, 1965, 1964, 1963, 1962, 1961, 1960, 1958, 1957, 1956, 1955, 1954, 1952, 1951, 1950, 1949, 1948, 1947, 1946, 1945, 1944, 1942, 1940, 1939, 1938, 1937, 1936, 1935, 1934, 1933, 1932, 1931, 1930, 1929, 1928, 1927, 1926, 1925, 1924, 1923, 1921, 1920
2320 W 205TH ST	2015, 2009, 2006, 2004, 2003, 2000, 1999, 1996, 1995, 1994, 1992, 1991, 1990, 1986, 1985, 1981, 1980, 1976, 1975, 1972, 1971, 1970, 1969, 1967, 1966, 1965, 1964, 1963, 1962, 1961, 1960, 1958, 1957, 1956, 1955, 1954, 1952, 1951, 1950, 1949, 1948, 1947, 1946, 1945, 1944, 1942, 1940, 1939, 1938, 1937, 1936, 1935, 1934, 1933, 1932, 1931, 1930, 1929, 1928, 1927, 1926, 1925, 1924, 1923, 1921, 1920
2327 DEL AMO BLVD	2006, 2003, 2001, 2000, 1996, 1995, 1994, 1992, 1991, 1990, 1986, 1985, 1981, 1980, 1976, 1975, 1972, 1971, 1970, 1969, 1967, 1966, 1965, 1964, 1963, 1962, 1961, 1960, 1958, 1957, 1956, 1955, 1954, 1952, 1951, 1950, 1949, 1948, 1947, 1946, 1945, 1944, 1942, 1940, 1939, 1938, 1937, 1936, 1935, 1934, 1933, 1932, 1931, 1930, 1929, 1928, 1927, 1926, 1925, 1924, 1923, 1921, 1920
2330 205TH W	2015, 2009, 2006, 2004, 2003, 2001, 2000, 1999, 1996, 1995, 1994, 1992, 1991, 1986, 1985, 1981, 1980, 1976, 1975, 1972, 1971, 1970, 1969, 1967, 1966, 1965, 1964, 1963, 1962, 1961, 1960, 1958, 1957, 1956, 1955, 1954, 1952, 1951, 1950, 1949, 1948, 1947, 1946, 1945, 1944, 1942, 1940, 1939, 1938, 1937, 1936, 1935, 1934, 1933, 1932, 1931, 1930, 1929, 1928, 1927, 1926, 1925, 1924, 1923, 1921, 1920
2330 W 205TH	2015, 2009, 2006, 2004, 2003, 2001, 2000, 1999, 1996, 1995, 1994, 1992, 1991, 1986, 1985, 1981, 1980, 1976, 1975, 1972, 1971, 1970, 1969, 1967, 1966, 1965, 1964, 1963, 1962, 1961, 1960, 1958, 1957, 1956, 1955, 1954, 1952, 1951, 1950, 1949, 1948, 1947, 1946, 1945, 1944, 1942, 1940, 1939, 1938, 1937, 1936, 1935, 1934, 1933, 1932, 1931, 1930, 1929, 1928, 1927, 1926, 1925, 1924, 1923, 1921, 1920

FINDINGS

Address Researched	Address Not Identified in Research Source
2330 W 205TH ST	2015, 2009, 2006, 2004, 2003, 2000, 1999, 1996, 1995, 1994, 1992, 1991, 1990, 1986, 1985, 1981, 1980, 1976, 1975, 1972, 1971, 1970, 1969, 1967, 1966, 1965, 1964, 1963, 1962, 1961, 1960, 1958, 1957, 1956, 1955, 1954, 1952, 1951, 1950, 1949, 1948, 1947, 1946, 1945, 1944, 1942, 1940, 1939, 1938, 1937, 1936, 1935, 1934, 1933, 1932, 1931, 1930, 1929, 1928, 1927, 1926, 1925, 1924, 1923, 1921, 1920
2330 W 205TH ST	2015, 2006, 2003, 2001, 2000, 1996, 1995, 1992, 1991, 1990, 1986, 1985, 1981, 1980, 1976, 1975, 1972, 1971, 1970, 1969, 1967, 1966, 1965, 1964, 1963, 1962, 1961, 1960, 1958, 1957, 1956, 1955, 1954, 1952, 1951, 1950, 1949, 1948, 1947, 1946, 1945, 1944, 1942, 1940, 1939, 1938, 1937, 1936, 1935, 1934, 1933, 1932, 1931, 1930, 1929, 1928, 1927, 1926, 1925, 1924, 1923, 1921, 1920
2334 DEL AMO BLVD	2006, 2003, 2001, 2000, 1996, 1995, 1992, 1991, 1990, 1986, 1985, 1981, 1980, 1976, 1975, 1972, 1971, 1970, 1969, 1967, 1966, 1965, 1964, 1963, 1962, 1961, 1960, 1958, 1957, 1956, 1955, 1954, 1952, 1951, 1950, 1949, 1948, 1947, 1946, 1945, 1944, 1942, 1940, 1939, 1938, 1937, 1936, 1935, 1934, 1933, 1932, 1931, 1930, 1929, 1928, 1927, 1926, 1925, 1924, 1923, 1921, 1920
2335 208TH W	2015, 2009, 2006, 2004, 2003, 2001, 2000, 1999, 1996, 1994, 1992, 1991, 1990, 1986, 1985, 1981, 1980, 1976, 1975, 1972, 1971, 1970, 1969, 1967, 1966, 1965, 1964, 1963, 1962, 1961, 1960, 1958, 1957, 1956, 1955, 1954, 1952, 1951, 1950, 1949, 1948, 1947, 1946, 1945, 1944, 1942, 1940, 1939, 1938, 1937, 1936, 1935, 1934, 1933, 1932, 1931, 1930, 1929, 1928, 1927, 1926, 1925, 1924, 1923, 1921, 1920
2335 PLAZA DEL AMO	2009, 2006, 2004, 2003, 2001, 2000, 1996, 1995, 1992, 1991, 1990, 1986, 1985, 1981, 1980, 1976, 1975, 1972, 1971, 1970, 1969, 1967, 1966, 1965, 1964, 1963, 1962, 1961, 1960, 1958, 1957, 1956, 1955, 1954, 1952, 1951, 1950, 1949, 1948, 1947, 1946, 1945, 1944, 1942, 1940, 1939, 1938, 1937, 1936, 1935, 1934, 1933, 1932, 1931, 1930, 1929, 1928, 1927, 1926, 1925, 1924, 1923, 1921, 1920
2335 W 208TH ST	2006, 2004, 2003, 2001, 2000, 1996, 1995, 1992, 1991, 1990, 1986, 1985, 1981, 1980, 1976, 1975, 1972, 1971, 1970, 1969, 1967, 1966, 1965, 1964, 1963, 1962, 1961, 1960, 1958, 1957, 1956, 1955, 1954, 1952, 1951, 1950, 1949, 1948, 1947, 1946, 1945, 1944, 1942, 1940, 1939, 1938, 1937, 1936, 1935, 1934, 1933, 1932, 1931, 1930, 1929, 1928, 1927, 1926, 1925, 1924, 1923, 1921, 1920
2335 W 208TH ST	2015, 2009, 2006, 2004, 2003, 2000, 1999, 1996, 1995, 1994, 1992, 1991, 1990, 1986, 1985, 1981, 1980, 1976, 1975, 1972, 1971, 1970, 1969, 1967, 1966, 1965, 1964, 1963, 1962, 1961, 1960, 1958, 1957, 1956, 1955, 1954, 1952, 1951, 1950, 1949, 1948, 1947, 1946, 1945, 1944, 1942, 1940, 1939, 1938, 1937, 1936, 1935, 1934, 1933, 1932, 1931, 1930, 1929, 1928, 1927, 1926, 1925, 1924, 1923, 1921, 1920
2336 DEL AMO BLVD	2015, 2009, 2006, 2004, 2003, 2001, 2000, 1999, 1996, 1995, 1994, 1992, 1991, 1990, 1986, 1981, 1976, 1972, 1971, 1970, 1969, 1967, 1966, 1965, 1964, 1963, 1962, 1961, 1960, 1958, 1957, 1956, 1955, 1954, 1952, 1951, 1950, 1949, 1948, 1947, 1946, 1945, 1944, 1942, 1940, 1939, 1938, 1937, 1936, 1935, 1934, 1933, 1932, 1931, 1930, 1929, 1928, 1927, 1926, 1925, 1924, 1923, 1921, 1920
2336 DEL AMO BLVD	2006, 2003, 2001, 2000, 1996, 1995, 1994, 1992, 1991, 1990, 1986, 1985, 1981, 1980, 1976, 1975, 1972, 1971, 1970, 1969, 1967, 1966, 1965, 1964, 1963, 1962, 1961, 1960, 1958, 1957, 1956, 1955, 1954, 1952, 1951, 1950, 1949, 1948, 1947, 1946, 1945, 1944, 1942, 1940, 1939, 1938, 1937, 1936, 1935, 1934, 1933, 1932, 1931, 1930, 1929, 1928, 1927, 1926, 1925, 1924, 1923, 1921, 1920
2337 DEL AMO BLVD	2006, 2003, 2001, 2000, 1996, 1995, 1994, 1992, 1991, 1990, 1986, 1985, 1981, 1980, 1976, 1975, 1972, 1971, 1970, 1969, 1967, 1966, 1965, 1964, 1963, 1962, 1961, 1960, 1958, 1957, 1956, 1955, 1954, 1952, 1951, 1950, 1949, 1948, 1947, 1946, 1945, 1944, 1942, 1940, 1939, 1938, 1937, 1936, 1935, 1934, 1933, 1932, 1931, 1930, 1929, 1928, 1927, 1926, 1925, 1924, 1923, 1921, 1920

FINDINGS

Address Researched	Address Not Identified in Research Source
2337 DEL AMO BLVD	2015, 2009, 2006, 2004, 2003, 2001, 2000, 1999, 1996, 1995, 1994, 1992, 1991, 1990, 1986, 1981, 1980, 1976, 1975, 1972, 1971, 1970, 1969, 1967, 1966, 1965, 1964, 1963, 1962, 1961, 1960, 1958, 1957, 1956, 1955, 1954, 1952, 1951, 1950, 1949, 1948, 1947, 1946, 1945, 1944, 1942, 1940, 1939, 1938, 1937, 1936, 1935, 1934, 1933, 1932, 1931, 1930, 1929, 1928, 1927, 1926, 1925, 1924, 1923, 1921, 1920
2340 205TH W	2015, 2009, 2006, 2004, 2003, 2001, 2000, 1999, 1996, 1995, 1994, 1992, 1991, 1986, 1985, 1981, 1980, 1976, 1975, 1972, 1971, 1970, 1969, 1967, 1966, 1965, 1964, 1963, 1962, 1961, 1960, 1958, 1957, 1956, 1955, 1954, 1952, 1951, 1950, 1949, 1948, 1947, 1946, 1945, 1944, 1942, 1940, 1939, 1938, 1937, 1936, 1935, 1934, 1933, 1932, 1931, 1930, 1929, 1928, 1927, 1926, 1925, 1924, 1923, 1921, 1920
2340 DEL AMO BLVD	2015, 2006, 2004, 2003, 2001, 2000, 1999, 1996, 1995, 1994, 1992, 1991, 1990, 1986, 1985, 1981, 1980, 1976, 1975, 1972, 1971, 1970, 1969, 1967, 1966, 1965, 1964, 1963, 1962, 1961, 1960, 1958, 1957, 1956, 1955, 1954, 1952, 1951, 1950, 1949, 1948, 1947, 1946, 1945, 1944, 1942, 1940, 1939, 1938, 1937, 1936, 1935, 1934, 1933, 1932, 1931, 1930, 1929, 1928, 1927, 1926, 1925, 1924, 1923, 1921, 1920
2340 PLAZA DEL AMO	2006, 2003, 2001, 2000, 1996, 1995, 1992, 1991, 1990, 1986, 1985, 1981, 1980, 1976, 1975, 1972, 1971, 1970, 1969, 1967, 1966, 1965, 1964, 1963, 1962, 1961, 1960, 1958, 1957, 1956, 1955, 1954, 1952, 1951, 1950, 1949, 1948, 1947, 1946, 1945, 1944, 1942, 1940, 1939, 1938, 1937, 1936, 1935, 1934, 1933, 1932, 1931, 1930, 1929, 1928, 1927, 1926, 1925, 1924, 1923, 1921, 1920
2340 W 205TH ST	2006, 2003, 2001, 2000, 1996, 1995, 1992, 1991, 1990, 1986, 1985, 1981, 1980, 1976, 1975, 1972, 1971, 1970, 1969, 1967, 1966, 1965, 1964, 1963, 1962, 1961, 1960, 1958, 1957, 1956, 1955, 1954, 1952, 1951, 1950, 1949, 1948, 1947, 1946, 1945, 1944, 1942, 1940, 1939, 1938, 1937, 1936, 1935, 1934, 1933, 1932, 1931, 1930, 1929, 1928, 1927, 1926, 1925, 1924, 1923, 1921, 1920
2340 W 205TH ST	2015, 2009, 2006, 2004, 2003, 2000, 1999, 1996, 1995, 1994, 1992, 1991, 1990, 1986, 1985, 1981, 1980, 1976, 1975, 1972, 1971, 1970, 1969, 1967, 1966, 1965, 1964, 1963, 1962, 1961, 1960, 1958, 1957, 1956, 1955, 1954, 1952, 1951, 1950, 1949, 1948, 1947, 1946, 1945, 1944, 1942, 1940, 1939, 1938, 1937, 1936, 1935, 1934, 1933, 1932, 1931, 1930, 1929, 1928, 1927, 1926, 1925, 1924, 1923, 1921, 1920
2341 205TH W	2015, 2009, 2006, 2004, 2003, 2001, 2000, 1999, 1996, 1995, 1994, 1992, 1991, 1986, 1985, 1981, 1980, 1976, 1975, 1972, 1971, 1970, 1969, 1967, 1966, 1965, 1964, 1963, 1962, 1961, 1960, 1958, 1957, 1956, 1955, 1954, 1952, 1951, 1950, 1949, 1948, 1947, 1946, 1945, 1944, 1942, 1940, 1939, 1938, 1937, 1936, 1935, 1934, 1933, 1932, 1931, 1930, 1929, 1928, 1927, 1926, 1925, 1924, 1923, 1921, 1920
2341 W 205TH	2015, 2009, 2006, 2004, 2003, 2001, 2000, 1999, 1996, 1995, 1994, 1992, 1991, 1986, 1985, 1981, 1980, 1976, 1975, 1972, 1971, 1970, 1969, 1967, 1966, 1965, 1964, 1963, 1962, 1961, 1960, 1958, 1957, 1956, 1955, 1954, 1952, 1951, 1950, 1949, 1948, 1947, 1946, 1945, 1944, 1942, 1940, 1939, 1938, 1937, 1936, 1935, 1934, 1933, 1932, 1931, 1930, 1929, 1928, 1927, 1926, 1925, 1924, 1923, 1921, 1920
2341 W 205TH ST	2015, 2009, 2006, 2004, 2003, 2000, 1999, 1996, 1995, 1994, 1992, 1991, 1990, 1986, 1985, 1981, 1980, 1976, 1975, 1972, 1971, 1970, 1969, 1967, 1966, 1965, 1964, 1963, 1962, 1961, 1960, 1958, 1957, 1956, 1955, 1954, 1952, 1951, 1950, 1949, 1948, 1947, 1946, 1945, 1944, 1942, 1940, 1939, 1938, 1937, 1936, 1935, 1934, 1933, 1932, 1931, 1930, 1929, 1928, 1927, 1926, 1925, 1924, 1923, 1921, 1920

FINDINGS

Address Researched	Address Not Identified in Research Source
2341 W 205TH ST	2015, 2009, 2006, 2004, 2003, 2000, 1999, 1996, 1995, 1994, 1992, 1991, 1990, 1986, 1985, 1981, 1980, 1976, 1975, 1972, 1971, 1970, 1969, 1967, 1966, 1965, 1964, 1963, 1962, 1961, 1960, 1958, 1957, 1956, 1955, 1954, 1952, 1951, 1950, 1949, 1948, 1947, 1946, 1945, 1944, 1942, 1940, 1939, 1938, 1937, 1936, 1935, 1934, 1933, 1932, 1931, 1930, 1929, 1928, 1927, 1926, 1925, 1924, 1923, 1921, 1920
2341 W 205TH ST	2006, 2003, 2001, 2000, 1996, 1995, 1992, 1991, 1990, 1986, 1985, 1981, 1980, 1976, 1975, 1972, 1971, 1970, 1969, 1967, 1966, 1965, 1964, 1963, 1962, 1961, 1960, 1958, 1957, 1956, 1955, 1954, 1952, 1951, 1950, 1949, 1948, 1947, 1946, 1945, 1944, 1942, 1940, 1939, 1938, 1937, 1936, 1935, 1934, 1933, 1932, 1931, 1930, 1929, 1928, 1927, 1926, 1925, 1924, 1923, 1921, 1920
2350 205TH W	2015, 2009, 2006, 2004, 2003, 2001, 2000, 1999, 1996, 1995, 1994, 1992, 1991, 1986, 1985, 1981, 1980, 1976, 1975, 1972, 1971, 1970, 1969, 1967, 1966, 1965, 1964, 1963, 1962, 1961, 1960, 1958, 1957, 1956, 1955, 1954, 1952, 1951, 1950, 1949, 1948, 1947, 1946, 1945, 1944, 1942, 1940, 1939, 1938, 1937, 1936, 1935, 1934, 1933, 1932, 1931, 1930, 1929, 1928, 1927, 1926, 1925, 1924, 1923, 1921, 1920
2350 DEL AMO BLVD	2006, 2003, 2001, 2000, 1999, 1996, 1995, 1994, 1992, 1991, 1990, 1986, 1985, 1981, 1980, 1976, 1975, 1972, 1971, 1970, 1969, 1967, 1966, 1965, 1964, 1963, 1962, 1961, 1960, 1958, 1957, 1956, 1955, 1954, 1952, 1951, 1950, 1949, 1948, 1947, 1946, 1945, 1944, 1942, 1940, 1939, 1938, 1937, 1936, 1935, 1934, 1933, 1932, 1931, 1930, 1929, 1928, 1927, 1926, 1925, 1924, 1923, 1921, 1920
2350 W 205TH ST	2009, 2006, 2003, 2001, 2000, 1996, 1995, 1992, 1991, 1990, 1986, 1985, 1981, 1980, 1976, 1975, 1972, 1971, 1970, 1969, 1967, 1966, 1965, 1964, 1963, 1962, 1961, 1960, 1958, 1957, 1956, 1955, 1954, 1952, 1951, 1950, 1949, 1948, 1947, 1946, 1945, 1944, 1942, 1940, 1939, 1938, 1937, 1936, 1935, 1934, 1933, 1932, 1931, 1930, 1929, 1928, 1927, 1926, 1925, 1924, 1923, 1921, 1920
2350 W 205TH ST	2015, 2009, 2006, 2004, 2003, 2000, 1999, 1996, 1995, 1994, 1992, 1991, 1990, 1986, 1985, 1981, 1980, 1976, 1975, 1972, 1971, 1970, 1969, 1967, 1966, 1965, 1964, 1963, 1962, 1961, 1960, 1958, 1957, 1956, 1955, 1954, 1952, 1951, 1950, 1949, 1948, 1947, 1946, 1945, 1944, 1942, 1940, 1939, 1938, 1937, 1936, 1935, 1934, 1933, 1932, 1931, 1930, 1929, 1928, 1927, 1926, 1925, 1924, 1923, 1921, 1920
2351 DEL AMO BLVD	2006, 2003, 2001, 2000, 1996, 1995, 1994, 1992, 1991, 1990, 1986, 1985, 1981, 1980, 1976, 1975, 1972, 1971, 1970, 1969, 1967, 1966, 1965, 1964, 1963, 1962, 1961, 1960, 1958, 1957, 1956, 1955, 1954, 1952, 1951, 1950, 1949, 1948, 1947, 1946, 1945, 1944, 1942, 1940, 1939, 1938, 1937, 1936, 1935, 1934, 1933, 1932, 1931, 1930, 1929, 1928, 1927, 1926, 1925, 1924, 1923, 1921, 1920
2356 DEL AMO BLVD	2006, 2004, 2003, 2001, 2000, 1996, 1995, 1994, 1992, 1991, 1990, 1986, 1985, 1981, 1980, 1976, 1975, 1972, 1971, 1970, 1969, 1967, 1966, 1965, 1964, 1963, 1962, 1961, 1960, 1958, 1957, 1956, 1955, 1954, 1952, 1951, 1950, 1949, 1948, 1947, 1946, 1945, 1944, 1942, 1940, 1939, 1938, 1937, 1936, 1935, 1934, 1933, 1932, 1931, 1930, 1929, 1928, 1927, 1926, 1925, 1924, 1923, 1921, 1920
2356 DEL AMO BLVD	2015, 2009, 2006, 2004, 2003, 2001, 2000, 1999, 1996, 1995, 1994, 1992, 1991, 1986, 1985, 1981, 1980, 1976, 1975, 1972, 1971, 1970, 1969, 1967, 1966, 1965, 1964, 1963, 1962, 1961, 1960, 1958, 1957, 1956, 1955, 1954, 1952, 1951, 1950, 1949, 1948, 1947, 1946, 1945, 1944, 1942, 1940, 1939, 1938, 1937, 1936, 1935, 1934, 1933, 1932, 1931, 1930, 1929, 1928, 1927, 1926, 1925, 1924, 1923, 1921, 1920

FINDINGS

Address Researched	Address Not Identified in Research Source
2357 DEL AMO BLVD	2015, 2009, 2006, 2004, 2003, 2001, 2000, 1999, 1996, 1995, 1994, 1992, 1991, 1986, 1985, 1981, 1980, 1976, 1975, 1972, 1971, 1970, 1969, 1967, 1966, 1965, 1964, 1963, 1962, 1961, 1960, 1958, 1957, 1956, 1955, 1954, 1952, 1951, 1950, 1949, 1948, 1947, 1946, 1945, 1944, 1942, 1940, 1939, 1938, 1937, 1936, 1935, 1934, 1933, 1932, 1931, 1930, 1929, 1928, 1927, 1926, 1925, 1924, 1923, 1921, 1920
2357 DEL AMO BLVD	2006, 2003, 2001, 2000, 1996, 1995, 1994, 1992, 1991, 1990, 1986, 1985, 1981, 1980, 1976, 1975, 1972, 1971, 1970, 1969, 1967, 1966, 1965, 1964, 1963, 1962, 1961, 1960, 1958, 1957, 1956, 1955, 1954, 1952, 1951, 1950, 1949, 1948, 1947, 1946, 1945, 1944, 1942, 1940, 1939, 1938, 1937, 1936, 1935, 1934, 1933, 1932, 1931, 1930, 1929, 1928, 1927, 1926, 1925, 1924, 1923, 1921, 1920
2360 205TH W	2015, 2009, 2006, 2004, 2003, 2001, 2000, 1999, 1996, 1995, 1994, 1992, 1991, 1986, 1985, 1981, 1980, 1976, 1975, 1972, 1971, 1970, 1969, 1967, 1966, 1965, 1964, 1963, 1962, 1961, 1960, 1958, 1957, 1956, 1955, 1954, 1952, 1951, 1950, 1949, 1948, 1947, 1946, 1945, 1944, 1942, 1940, 1939, 1938, 1937, 1936, 1935, 1934, 1933, 1932, 1931, 1930, 1929, 1928, 1927, 1926, 1925, 1924, 1923, 1921, 1920
2360 DEL AMO BLVD	2006, 2003, 2001, 2000, 1996, 1995, 1994, 1992, 1991, 1990, 1986, 1985, 1981, 1980, 1976, 1975, 1972, 1971, 1970, 1969, 1967, 1966, 1965, 1964, 1963, 1962, 1961, 1960, 1958, 1957, 1956, 1955, 1954, 1952, 1951, 1950, 1949, 1948, 1947, 1946, 1945, 1944, 1942, 1940, 1939, 1938, 1937, 1936, 1935, 1934, 1933, 1932, 1931, 1930, 1929, 1928, 1927, 1926, 1925, 1924, 1923, 1921, 1920
2360 PLAZA DEL AMO	2006, 2003, 2001, 2000, 1996, 1995, 1992, 1991, 1990, 1986, 1985, 1981, 1980, 1976, 1975, 1972, 1971, 1970, 1969, 1967, 1966, 1965, 1964, 1963, 1962, 1961, 1960, 1958, 1957, 1956, 1955, 1954, 1952, 1951, 1950, 1949, 1948, 1947, 1946, 1945, 1944, 1942, 1940, 1939, 1938, 1937, 1936, 1935, 1934, 1933, 1932, 1931, 1930, 1929, 1928, 1927, 1926, 1925, 1924, 1923, 1921, 1920
2360 W 205TH ST	2006, 2003, 2001, 2000, 1996, 1995, 1992, 1991, 1990, 1986, 1985, 1981, 1980, 1976, 1975, 1972, 1971, 1970, 1969, 1967, 1966, 1965, 1964, 1963, 1962, 1961, 1960, 1958, 1957, 1956, 1955, 1954, 1952, 1951, 1950, 1949, 1948, 1947, 1946, 1945, 1944, 1942, 1940, 1939, 1938, 1937, 1936, 1935, 1934, 1933, 1932, 1931, 1930, 1929, 1928, 1927, 1926, 1925, 1924, 1923, 1921, 1920
2360 W 205TH ST	2015, 2009, 2006, 2004, 2003, 2000, 1999, 1996, 1995, 1994, 1992, 1991, 1990, 1986, 1985, 1981, 1980, 1976, 1975, 1972, 1971, 1970, 1969, 1967, 1966, 1965, 1964, 1963, 1962, 1961, 1960, 1958, 1957, 1956, 1955, 1954, 1952, 1951, 1950, 1949, 1948, 1947, 1946, 1945, 1944, 1942, 1940, 1939, 1938, 1937, 1936, 1935, 1934, 1933, 1932, 1931, 1930, 1929, 1928, 1927, 1926, 1925, 1924, 1923, 1921, 1920
2361 DEL AMO BLVD	2015, 2009, 2006, 2004, 2003, 2001, 2000, 1999, 1996, 1994, 1992, 1991, 1986, 1981, 1976, 1972, 1971, 1970, 1969, 1967, 1966, 1965, 1964, 1963, 1962, 1961, 1960, 1958, 1957, 1956, 1955, 1954, 1952, 1951, 1950, 1949, 1948, 1947, 1946, 1945, 1944, 1942, 1940, 1939, 1938, 1937, 1936, 1935, 1934, 1933, 1932, 1931, 1930, 1929, 1928, 1927, 1926, 1925, 1924, 1923, 1921, 1920
2361 DEL AMO BLVD	2006, 2003, 2001, 2000, 1996, 1995, 1992, 1991, 1990, 1986, 1985, 1981, 1980, 1976, 1975, 1972, 1971, 1970, 1969, 1967, 1966, 1965, 1964, 1963, 1962, 1961, 1960, 1958, 1957, 1956, 1955, 1954, 1952, 1951, 1950, 1949, 1948, 1947, 1946, 1945, 1944, 1942, 1940, 1939, 1938, 1937, 1936, 1935, 1934, 1933, 1932, 1931, 1930, 1929, 1928, 1927, 1926, 1925, 1924, 1923, 1921, 1920
2365 PLAZA DEL AMO	2015, 2006, 2004, 2003, 2001, 2000, 1996, 1995, 1992, 1991, 1990, 1986, 1985, 1981, 1980, 1976, 1975, 1972, 1971, 1970, 1969, 1967, 1966, 1965, 1964, 1963, 1962, 1961, 1960, 1958, 1957, 1956, 1955, 1954, 1952, 1951, 1950, 1949, 1948, 1947, 1946, 1945, 1944, 1942, 1940, 1939, 1938, 1937, 1936, 1935, 1934, 1933, 1932, 1931, 1930, 1929, 1928, 1927, 1926, 1925, 1924, 1923, 1921, 1920

FINDINGS

Address Researched	Address Not Identified in Research Source
2367 208TH W	2015, 2009, 2006, 2004, 2003, 2001, 2000, 1999, 1996, 1995, 1994, 1992, 1991, 1986, 1985, 1981, 1980, 1976, 1975, 1972, 1971, 1970, 1969, 1967, 1966, 1965, 1964, 1963, 1962, 1961, 1960, 1958, 1957, 1956, 1955, 1954, 1952, 1951, 1950, 1949, 1948, 1947, 1946, 1945, 1944, 1942, 1940, 1939, 1938, 1937, 1936, 1935, 1934, 1933, 1932, 1931, 1930, 1929, 1928, 1927, 1926, 1925, 1924, 1923, 1921, 1920
2367 W 208TH ST	2006, 2003, 2001, 2000, 1996, 1995, 1992, 1991, 1990, 1986, 1985, 1981, 1980, 1976, 1975, 1972, 1971, 1970, 1969, 1967, 1966, 1965, 1964, 1963, 1962, 1961, 1960, 1958, 1957, 1956, 1955, 1954, 1952, 1951, 1950, 1949, 1948, 1947, 1946, 1945, 1944, 1942, 1940, 1939, 1938, 1937, 1936, 1935, 1934, 1933, 1932, 1931, 1930, 1929, 1928, 1927, 1926, 1925, 1924, 1923, 1921, 1920
2367 W 208TH ST	2015, 2009, 2006, 2004, 2003, 2000, 1999, 1996, 1995, 1994, 1992, 1991, 1990, 1986, 1985, 1981, 1980, 1976, 1975, 1972, 1971, 1970, 1969, 1967, 1966, 1965, 1964, 1963, 1962, 1961, 1960, 1958, 1957, 1956, 1955, 1954, 1952, 1951, 1950, 1949, 1948, 1947, 1946, 1945, 1944, 1942, 1940, 1939, 1938, 1937, 1936, 1935, 1934, 1933, 1932, 1931, 1930, 1929, 1928, 1927, 1926, 1925, 1924, 1923, 1921, 1920
2368 DEL AMO BLVD	2006, 2003, 2001, 2000, 1996, 1995, 1994, 1992, 1991, 1990, 1986, 1985, 1981, 1980, 1976, 1975, 1972, 1971, 1970, 1969, 1967, 1966, 1965, 1964, 1963, 1962, 1961, 1960, 1958, 1957, 1956, 1955, 1954, 1952, 1951, 1950, 1949, 1948, 1947, 1946, 1945, 1944, 1942, 1940, 1939, 1938, 1937, 1936, 1935, 1934, 1933, 1932, 1931, 1930, 1929, 1928, 1927, 1926, 1925, 1924, 1923, 1921, 1920
2369 DEL AMO BLVD	2009, 2006, 2003, 2001, 2000, 1999, 1996, 1995, 1994, 1992, 1991, 1990, 1986, 1985, 1981, 1980, 1976, 1975, 1972, 1971, 1970, 1969, 1967, 1966, 1965, 1964, 1963, 1962, 1961, 1960, 1958, 1957, 1956, 1955, 1954, 1952, 1951, 1950, 1949, 1948, 1947, 1946, 1945, 1944, 1942, 1940, 1939, 1938, 1937, 1936, 1935, 1934, 1933, 1932, 1931, 1930, 1929, 1928, 1927, 1926, 1925, 1924, 1923, 1921, 1920
2371 PLAZA DEL AMO	2015, 2006, 2003, 2001, 2000, 1996, 1995, 1994, 1992, 1991, 1990, 1986, 1985, 1981, 1980, 1976, 1975, 1972, 1971, 1970, 1969, 1967, 1966, 1965, 1964, 1963, 1962, 1961, 1960, 1958, 1957, 1956, 1955, 1954, 1952, 1951, 1950, 1949, 1948, 1947, 1946, 1945, 1944, 1942, 1940, 1939, 1938, 1937, 1936, 1935, 1934, 1933, 1932, 1931, 1930, 1929, 1928, 1927, 1926, 1925, 1924, 1923, 1921, 1920
2372 DEL AMO BLVD	2006, 2003, 2001, 2000, 1996, 1995, 1994, 1992, 1991, 1990, 1986, 1985, 1981, 1980, 1976, 1975, 1972, 1971, 1970, 1969, 1967, 1966, 1965, 1964, 1963, 1962, 1961, 1960, 1958, 1957, 1956, 1955, 1954, 1952, 1951, 1950, 1949, 1948, 1947, 1946, 1945, 1944, 1942, 1940, 1939, 1938, 1937, 1936, 1935, 1934, 1933, 1932, 1931, 1930, 1929, 1928, 1927, 1926, 1925, 1924, 1923, 1921, 1920
2372 DEL AMO BLVD	2015, 2009, 2006, 2004, 2003, 2001, 2000, 1999, 1996, 1995, 1994, 1992, 1991, 1990, 1986, 1981, 1980, 1976, 1975, 1972, 1971, 1970, 1969, 1967, 1966, 1965, 1964, 1963, 1962, 1961, 1960, 1958, 1957, 1956, 1955, 1954, 1952, 1951, 1950, 1949, 1948, 1947, 1946, 1945, 1944, 1942, 1940, 1939, 1938, 1937, 1936, 1935, 1934, 1933, 1932, 1931, 1930, 1929, 1928, 1927, 1926, 1925, 1924, 1923, 1921, 1920
2373 208TH W	2015, 2009, 2006, 2004, 2003, 2001, 2000, 1999, 1996, 1995, 1994, 1992, 1991, 1986, 1985, 1981, 1980, 1976, 1975, 1972, 1971, 1970, 1969, 1967, 1966, 1965, 1964, 1963, 1962, 1961, 1960, 1958, 1957, 1956, 1955, 1954, 1952, 1951, 1950, 1949, 1948, 1947, 1946, 1945, 1944, 1942, 1940, 1939, 1938, 1937, 1936, 1935, 1934, 1933, 1932, 1931, 1930, 1929, 1928, 1927, 1926, 1925, 1924, 1923, 1921, 1920
2373 DEL AMO BLVD	2015, 2009, 2006, 2004, 2003, 2001, 2000, 1999, 1996, 1995, 1994, 1992, 1991, 1986, 1981, 1980, 1976, 1975, 1972, 1971, 1970, 1969, 1967, 1966, 1965, 1964, 1963, 1962, 1961, 1960, 1958, 1957, 1956, 1955, 1954, 1952, 1951, 1950, 1949, 1948, 1947, 1946, 1945, 1944, 1942, 1940, 1939, 1938, 1937, 1936, 1935, 1934, 1933, 1932, 1931, 1930, 1929, 1928, 1927, 1926, 1925, 1924, 1923, 1921, 1920

FINDINGS

Address Researched	Address Not Identified in Research Source
2373 DEL AMO BLVD	2006, 2003, 2001, 2000, 1996, 1995, 1992, 1991, 1990, 1986, 1985, 1981, 1980, 1976, 1975, 1972, 1971, 1970, 1969, 1967, 1966, 1965, 1964, 1963, 1962, 1961, 1960, 1958, 1957, 1956, 1955, 1954, 1952, 1951, 1950, 1949, 1948, 1947, 1946, 1945, 1944, 1942, 1940, 1939, 1938, 1937, 1936, 1935, 1934, 1933, 1932, 1931, 1930, 1929, 1928, 1927, 1926, 1925, 1924, 1923, 1921, 1920
2373 W 208TH ST	2015, 2009, 2006, 2004, 2003, 2000, 1999, 1996, 1995, 1994, 1992, 1991, 1990, 1986, 1985, 1981, 1980, 1976, 1975, 1972, 1971, 1970, 1969, 1967, 1966, 1965, 1964, 1963, 1962, 1961, 1960, 1958, 1957, 1956, 1955, 1954, 1952, 1951, 1950, 1949, 1948, 1947, 1946, 1945, 1944, 1942, 1940, 1939, 1938, 1937, 1936, 1935, 1934, 1933, 1932, 1931, 1930, 1929, 1928, 1927, 1926, 1925, 1924, 1923, 1921, 1920
2373 W 208TH ST	2006, 2003, 2001, 2000, 1996, 1995, 1992, 1991, 1990, 1986, 1985, 1981, 1980, 1976, 1975, 1972, 1971, 1970, 1969, 1967, 1966, 1965, 1964, 1963, 1962, 1961, 1960, 1958, 1957, 1956, 1955, 1954, 1952, 1951, 1950, 1949, 1948, 1947, 1946, 1945, 1944, 1942, 1940, 1939, 1938, 1937, 1936, 1935, 1934, 1933, 1932, 1931, 1930, 1929, 1928, 1927, 1926, 1925, 1924, 1923, 1921, 1920
2376 DEL AMO BLVD	2006, 2003, 2001, 2000, 1996, 1995, 1992, 1991, 1990, 1986, 1985, 1981, 1980, 1976, 1975, 1972, 1971, 1970, 1969, 1967, 1966, 1965, 1964, 1963, 1962, 1961, 1960, 1958, 1957, 1956, 1955, 1954, 1952, 1951, 1950, 1949, 1948, 1947, 1946, 1945, 1944, 1942, 1940, 1939, 1938, 1937, 1936, 1935, 1934, 1933, 1932, 1931, 1930, 1929, 1928, 1927, 1926, 1925, 1924, 1923, 1921, 1920
2376 DEL AMO BLVD	2015, 2009, 2006, 2004, 2003, 2001, 2000, 1999, 1996, 1995, 1994, 1992, 1991, 1990, 1986, 1981, 1976, 1975, 1972, 1971, 1970, 1969, 1967, 1966, 1965, 1964, 1963, 1962, 1961, 1960, 1958, 1957, 1956, 1955, 1954, 1952, 1951, 1950, 1949, 1948, 1947, 1946, 1945, 1944, 1942, 1940, 1939, 1938, 1937, 1936, 1935, 1934, 1933, 1932, 1931, 1930, 1929, 1928, 1927, 1926, 1925, 1924, 1923, 1921, 1920
2377 DEL AMO BLVD	2015, 2009, 2006, 2004, 2003, 2001, 2000, 1999, 1996, 1994, 1992, 1991, 1986, 1981, 1976, 1972, 1971, 1970, 1969, 1967, 1966, 1965, 1964, 1963, 1962, 1961, 1960, 1958, 1957, 1956, 1955, 1954, 1952, 1951, 1950, 1949, 1948, 1947, 1946, 1945, 1944, 1942, 1940, 1939, 1938, 1937, 1936, 1935, 1934, 1933, 1932, 1931, 1930, 1929, 1928, 1927, 1926, 1925, 1924, 1923, 1921, 1920
2377 DEL AMO BLVD	2006, 2003, 2001, 2000, 1996, 1995, 1992, 1991, 1990, 1986, 1985, 1981, 1980, 1976, 1975, 1972, 1971, 1970, 1969, 1967, 1966, 1965, 1964, 1963, 1962, 1961, 1960, 1958, 1957, 1956, 1955, 1954, 1952, 1951, 1950, 1949, 1948, 1947, 1946, 1945, 1944, 1942, 1940, 1939, 1938, 1937, 1936, 1935, 1934, 1933, 1932, 1931, 1930, 1929, 1928, 1927, 1926, 1925, 1924, 1923, 1921, 1920
2400 DEL AMO BLVD	2006, 2003, 2001, 2000, 1996, 1995, 1992, 1991, 1990, 1986, 1985, 1981, 1980, 1976, 1975, 1972, 1971, 1970, 1969, 1967, 1966, 1965, 1964, 1963, 1962, 1961, 1960, 1958, 1957, 1956, 1955, 1954, 1952, 1951, 1950, 1949, 1948, 1947, 1946, 1945, 1944, 1942, 1940, 1939, 1938, 1937, 1936, 1935, 1934, 1933, 1932, 1931, 1930, 1929, 1928, 1927, 1926, 1925, 1924, 1923, 1921, 1920
2400 DEL AMO BLVD	2015, 2009, 2006, 2004, 2003, 2001, 2000, 1999, 1996, 1994, 1992, 1991, 1986, 1985, 1981, 1976, 1972, 1971, 1970, 1969, 1967, 1966, 1965, 1964, 1963, 1962, 1961, 1960, 1958, 1957, 1956, 1955, 1954, 1952, 1951, 1950, 1949, 1948, 1947, 1946, 1945, 1944, 1942, 1940, 1939, 1938, 1937, 1936, 1935, 1934, 1933, 1932, 1931, 1930, 1929, 1928, 1927, 1926, 1925, 1924, 1923, 1921, 1920
2401 208TH W	2015, 2009, 2006, 2004, 2003, 2001, 2000, 1999, 1996, 1995, 1994, 1992, 1991, 1986, 1985, 1981, 1980, 1976, 1975, 1972, 1971, 1970, 1969, 1967, 1966, 1965, 1964, 1963, 1962, 1961, 1960, 1958, 1957, 1956, 1955, 1954, 1952, 1951, 1950, 1949, 1948, 1947, 1946, 1945, 1944, 1942, 1940, 1939, 1938, 1937, 1936, 1935, 1934, 1933, 1932, 1931, 1930, 1929, 1928, 1927, 1926, 1925, 1924, 1923, 1921, 1920

FINDINGS

Address Researched	Address Not Identified in Research Source
2401 DEL AMO BLVD	2006, 2003, 2001, 2000, 1996, 1995, 1994, 1992, 1991, 1990, 1986, 1985, 1981, 1980, 1976, 1975, 1972, 1971, 1970, 1969, 1967, 1966, 1965, 1964, 1963, 1962, 1961, 1960, 1958, 1957, 1956, 1955, 1954, 1952, 1951, 1950, 1949, 1948, 1947, 1946, 1945, 1944, 1942, 1940, 1939, 1938, 1937, 1936, 1935, 1934, 1933, 1932, 1931, 1930, 1929, 1928, 1927, 1926, 1925, 1924, 1923, 1921, 1920
2401 W 208TH ST	2006, 2003, 2001, 2000, 1996, 1995, 1992, 1991, 1990, 1986, 1985, 1981, 1980, 1976, 1975, 1972, 1971, 1970, 1969, 1967, 1966, 1965, 1964, 1963, 1962, 1961, 1960, 1958, 1957, 1956, 1955, 1954, 1952, 1951, 1950, 1949, 1948, 1947, 1946, 1945, 1944, 1942, 1940, 1939, 1938, 1937, 1936, 1935, 1934, 1933, 1932, 1931, 1930, 1929, 1928, 1927, 1926, 1925, 1924, 1923, 1921, 1920
2401 W 208TH ST	2015, 2009, 2006, 2004, 2003, 2000, 1999, 1996, 1995, 1994, 1992, 1991, 1990, 1986, 1985, 1981, 1980, 1976, 1975, 1972, 1971, 1970, 1969, 1967, 1966, 1965, 1964, 1963, 1962, 1961, 1960, 1958, 1957, 1956, 1955, 1954, 1952, 1951, 1950, 1949, 1948, 1947, 1946, 1945, 1944, 1942, 1940, 1939, 1938, 1937, 1936, 1935, 1934, 1933, 1932, 1931, 1930, 1929, 1928, 1927, 1926, 1925, 1924, 1923, 1921, 1920
2406 DEL AMO BLVD	2015, 2009, 2006, 2004, 2003, 2001, 2000, 1999, 1996, 1995, 1994, 1992, 1991, 1990, 1986, 1985, 1981, 1980, 1976, 1972, 1971, 1970, 1969, 1967, 1966, 1965, 1964, 1963, 1962, 1961, 1960, 1958, 1957, 1956, 1955, 1954, 1952, 1951, 1950, 1949, 1948, 1947, 1946, 1945, 1944, 1942, 1940, 1939, 1938, 1937, 1936, 1935, 1934, 1933, 1932, 1931, 1930, 1929, 1928, 1927, 1926, 1925, 1924, 1923, 1921, 1920
2406 DEL AMO BLVD	2006, 2003, 2001, 2000, 1999, 1996, 1995, 1994, 1992, 1991, 1990, 1986, 1985, 1981, 1980, 1976, 1975, 1972, 1971, 1970, 1969, 1967, 1966, 1965, 1964, 1963, 1962, 1961, 1960, 1958, 1957, 1956, 1955, 1954, 1952, 1951, 1950, 1949, 1948, 1947, 1946, 1945, 1944, 1942, 1940, 1939, 1938, 1937, 1936, 1935, 1934, 1933, 1932, 1931, 1930, 1929, 1928, 1927, 1926, 1925, 1924, 1923, 1921, 1920
2407 DEL AMO BLVD	2006, 2003, 2001, 2000, 1996, 1995, 1994, 1992, 1991, 1990, 1986, 1985, 1981, 1980, 1976, 1975, 1972, 1971, 1970, 1969, 1967, 1966, 1965, 1964, 1963, 1962, 1961, 1960, 1958, 1957, 1956, 1955, 1954, 1952, 1951, 1950, 1949, 1948, 1947, 1946, 1945, 1944, 1942, 1940, 1939, 1938, 1937, 1936, 1935, 1934, 1933, 1932, 1931, 1930, 1929, 1928, 1927, 1926, 1925, 1924, 1923, 1921, 1920
2410 DEL AMO BLVD	2006, 2003, 2001, 2000, 1996, 1995, 1992, 1991, 1990, 1986, 1985, 1981, 1980, 1976, 1975, 1972, 1971, 1970, 1969, 1967, 1966, 1965, 1964, 1963, 1962, 1961, 1960, 1958, 1957, 1956, 1955, 1954, 1952, 1951, 1950, 1949, 1948, 1947, 1946, 1945, 1944, 1942, 1940, 1939, 1938, 1937, 1936, 1935, 1934, 1933, 1932, 1931, 1930, 1929, 1928, 1927, 1926, 1925, 1924, 1923, 1921, 1920
2410 DEL AMO BLVD	2015, 2009, 2006, 2004, 2003, 2001, 2000, 1999, 1996, 1994, 1992, 1991, 1986, 1981, 1976, 1972, 1971, 1970, 1969, 1967, 1966, 1965, 1964, 1963, 1962, 1961, 1960, 1958, 1957, 1956, 1955, 1954, 1952, 1951, 1950, 1949, 1948, 1947, 1946, 1945, 1944, 1942, 1940, 1939, 1938, 1937, 1936, 1935, 1934, 1933, 1932, 1931, 1930, 1929, 1928, 1927, 1926, 1925, 1924, 1923, 1921, 1920
2410 W 208TH ST	2015, 2006, 2004, 2003, 2001, 2000, 1999, 1996, 1995, 1994, 1992, 1991, 1990, 1986, 1985, 1981, 1980, 1976, 1975, 1972, 1971, 1970, 1969, 1967, 1966, 1965, 1964, 1963, 1962, 1961, 1960, 1958, 1957, 1956, 1955, 1954, 1952, 1951, 1950, 1949, 1948, 1947, 1946, 1945, 1944, 1942, 1940, 1939, 1938, 1937, 1936, 1935, 1934, 1933, 1932, 1931, 1930, 1929, 1928, 1927, 1926, 1925, 1924, 1923, 1921, 1920
2411 DEL AMO BLVD	2006, 2003, 2001, 2000, 1996, 1995, 1994, 1992, 1991, 1990, 1986, 1985, 1981, 1980, 1976, 1975, 1972, 1971, 1970, 1969, 1967, 1966, 1965, 1964, 1963, 1962, 1961, 1960, 1958, 1957, 1956, 1955, 1954, 1952, 1951, 1950, 1949, 1948, 1947, 1946, 1945, 1944, 1942, 1940, 1939, 1938, 1937, 1936, 1935, 1934, 1933, 1932, 1931, 1930, 1929, 1928, 1927, 1926, 1925, 1924, 1923, 1921, 1920

FINDINGS

Address Researched	Address Not Identified in Research Source
2414 DEL AMO BLVD	2006, 2003, 2001, 2000, 1996, 1995, 1992, 1991, 1990, 1986, 1985, 1981, 1980, 1976, 1975, 1972, 1971, 1970, 1969, 1967, 1966, 1965, 1964, 1963, 1962, 1961, 1960, 1958, 1957, 1956, 1955, 1954, 1952, 1951, 1950, 1949, 1948, 1947, 1946, 1945, 1944, 1942, 1940, 1939, 1938, 1937, 1936, 1935, 1934, 1933, 1932, 1931, 1930, 1929, 1928, 1927, 1926, 1925, 1924, 1923, 1921, 1920
2414 DEL AMO BLVD	2015, 2009, 2006, 2004, 2003, 2001, 2000, 1999, 1996, 1995, 1994, 1992, 1991, 1986, 1985, 1981, 1980, 1976, 1975, 1972, 1971, 1970, 1969, 1967, 1966, 1965, 1964, 1963, 1962, 1961, 1960, 1958, 1957, 1956, 1955, 1954, 1952, 1951, 1950, 1949, 1948, 1947, 1946, 1945, 1944, 1942, 1940, 1939, 1938, 1937, 1936, 1935, 1934, 1933, 1932, 1931, 1930, 1929, 1928, 1927, 1926, 1925, 1924, 1923, 1921, 1920
2415 DEL AMO BLVD	2015, 2009, 2006, 2004, 2003, 2001, 2000, 1999, 1996, 1995, 1994, 1992, 1991, 1990, 1986, 1981, 1980, 1976, 1975, 1972, 1971, 1970, 1969, 1967, 1966, 1965, 1964, 1963, 1962, 1961, 1960, 1958, 1957, 1956, 1955, 1954, 1952, 1951, 1950, 1949, 1948, 1947, 1946, 1945, 1944, 1942, 1940, 1939, 1938, 1937, 1936, 1935, 1934, 1933, 1932, 1931, 1930, 1929, 1928, 1927, 1926, 1925, 1924, 1923, 1921, 1920
2415 DEL AMO BLVD	2006, 2003, 2001, 2000, 1996, 1995, 1992, 1991, 1990, 1986, 1985, 1981, 1980, 1976, 1975, 1972, 1971, 1970, 1969, 1967, 1966, 1965, 1964, 1963, 1962, 1961, 1960, 1958, 1957, 1956, 1955, 1954, 1952, 1951, 1950, 1949, 1948, 1947, 1946, 1945, 1944, 1942, 1940, 1939, 1938, 1937, 1936, 1935, 1934, 1933, 1932, 1931, 1930, 1929, 1928, 1927, 1926, 1925, 1924, 1923, 1921, 1920
2416 W 205TH ST	2015, 2009, 2006, 2003, 2001, 2000, 1999, 1996, 1995, 1994, 1992, 1991, 1990, 1986, 1985, 1981, 1980, 1976, 1975, 1972, 1971, 1970, 1969, 1967, 1966, 1965, 1964, 1963, 1962, 1961, 1960, 1958, 1957, 1956, 1955, 1954, 1952, 1951, 1950, 1949, 1948, 1947, 1946, 1945, 1944, 1942, 1940, 1939, 1938, 1937, 1936, 1935, 1934, 1933, 1932, 1931, 1930, 1929, 1928, 1927, 1926, 1925, 1924, 1923, 1921, 1920
2418 DEL AMO BLVD	2006, 2003, 2001, 2000, 1996, 1995, 1992, 1991, 1990, 1986, 1985, 1981, 1980, 1976, 1975, 1972, 1971, 1970, 1969, 1967, 1966, 1965, 1964, 1963, 1962, 1961, 1960, 1958, 1957, 1956, 1955, 1954, 1952, 1951, 1950, 1949, 1948, 1947, 1946, 1945, 1944, 1942, 1940, 1939, 1938, 1937, 1936, 1935, 1934, 1933, 1932, 1931, 1930, 1929, 1928, 1927, 1926, 1925, 1924, 1923, 1921, 1920
2418 DEL AMO BLVD	2015, 2009, 2006, 2004, 2003, 2001, 2000, 1999, 1996, 1994, 1992, 1991, 1986, 1981, 1980, 1976, 1975, 1972, 1971, 1970, 1969, 1967, 1966, 1965, 1964, 1963, 1962, 1961, 1960, 1958, 1957, 1956, 1955, 1954, 1952, 1951, 1950, 1949, 1948, 1947, 1946, 1945, 1944, 1942, 1940, 1939, 1938, 1937, 1936, 1935, 1934, 1933, 1932, 1931, 1930, 1929, 1928, 1927, 1926, 1925, 1924, 1923, 1921, 1920
2419 DEL AMO BLVD	2015, 2009, 2006, 2004, 2003, 2001, 2000, 1999, 1996, 1994, 1992, 1991, 1986, 1981, 1976, 1972, 1971, 1970, 1969, 1967, 1966, 1965, 1964, 1963, 1962, 1961, 1960, 1958, 1957, 1956, 1955, 1954, 1952, 1951, 1950, 1949, 1948, 1947, 1946, 1945, 1944, 1942, 1940, 1939, 1938, 1937, 1936, 1935, 1934, 1933, 1932, 1931, 1930, 1929, 1928, 1927, 1926, 1925, 1924, 1923, 1921, 1920
2419 DEL AMO BLVD	2006, 2003, 2001, 2000, 1996, 1995, 1992, 1991, 1990, 1986, 1985, 1981, 1980, 1976, 1975, 1972, 1971, 1970, 1969, 1967, 1966, 1965, 1964, 1963, 1962, 1961, 1960, 1958, 1957, 1956, 1955, 1954, 1952, 1951, 1950, 1949, 1948, 1947, 1946, 1945, 1944, 1942, 1940, 1939, 1938, 1937, 1936, 1935, 1934, 1933, 1932, 1931, 1930, 1929, 1928, 1927, 1926, 1925, 1924, 1923, 1921, 1920
2422 DEL AMO BLVD	2006, 2003, 2001, 2000, 1999, 1996, 1995, 1994, 1992, 1991, 1990, 1986, 1985, 1981, 1980, 1976, 1975, 1972, 1971, 1970, 1969, 1967, 1966, 1965, 1964, 1963, 1962, 1961, 1960, 1958, 1957, 1956, 1955, 1954, 1952, 1951, 1950, 1949, 1948, 1947, 1946, 1945, 1944, 1942, 1940, 1939, 1938, 1937, 1936, 1935, 1934, 1933, 1932, 1931, 1930, 1929, 1928, 1927, 1926, 1925, 1924, 1923, 1921, 1920

FINDINGS

Address Researched	Address Not Identified in Research Source
2423 DEL AMO BLVD	2006, 2003, 2001, 2000, 1996, 1995, 1994, 1992, 1991, 1990, 1986, 1985, 1981, 1980, 1976, 1975, 1972, 1971, 1970, 1969, 1967, 1966, 1965, 1964, 1963, 1962, 1961, 1960, 1958, 1957, 1956, 1955, 1954, 1952, 1951, 1950, 1949, 1948, 1947, 1946, 1945, 1944, 1942, 1940, 1939, 1938, 1937, 1936, 1935, 1934, 1933, 1932, 1931, 1930, 1929, 1928, 1927, 1926, 1925, 1924, 1923, 1921, 1920
2423 DEL AMO BLVD	2015, 2009, 2006, 2004, 2003, 2001, 2000, 1999, 1996, 1995, 1994, 1992, 1991, 1990, 1986, 1981, 1980, 1976, 1975, 1972, 1971, 1970, 1969, 1967, 1966, 1965, 1964, 1963, 1962, 1961, 1960, 1958, 1957, 1956, 1955, 1954, 1952, 1951, 1950, 1949, 1948, 1947, 1946, 1945, 1944, 1942, 1940, 1939, 1938, 1937, 1936, 1935, 1934, 1933, 1932, 1931, 1930, 1929, 1928, 1927, 1926, 1925, 1924, 1923, 1921, 1920
2424 W 205TH ST	2015, 2009, 2006, 2004, 2003, 2001, 2000, 1996, 1995, 1994, 1992, 1991, 1990, 1986, 1985, 1981, 1980, 1976, 1975, 1972, 1971, 1970, 1969, 1967, 1966, 1965, 1964, 1963, 1962, 1961, 1960, 1958, 1957, 1956, 1955, 1954, 1952, 1951, 1950, 1949, 1948, 1947, 1946, 1945, 1944, 1942, 1940, 1939, 1938, 1937, 1936, 1935, 1934, 1933, 1932, 1931, 1930, 1929, 1928, 1927, 1926, 1925, 1924, 1923, 1921, 1920
2428 DEL AMO BLVD	2006, 2003, 2001, 2000, 1996, 1995, 1994, 1992, 1991, 1990, 1986, 1985, 1981, 1980, 1976, 1975, 1972, 1971, 1970, 1969, 1967, 1966, 1965, 1964, 1963, 1962, 1961, 1960, 1958, 1957, 1956, 1955, 1954, 1952, 1951, 1950, 1949, 1948, 1947, 1946, 1945, 1944, 1942, 1940, 1939, 1938, 1937, 1936, 1935, 1934, 1933, 1932, 1931, 1930, 1929, 1928, 1927, 1926, 1925, 1924, 1923, 1921, 1920
2429 DEL AMO BLVD	2006, 2003, 2001, 2000, 1996, 1995, 1994, 1992, 1991, 1990, 1986, 1985, 1981, 1980, 1976, 1975, 1972, 1971, 1970, 1969, 1967, 1966, 1965, 1964, 1963, 1962, 1961, 1960, 1958, 1957, 1956, 1955, 1954, 1952, 1951, 1950, 1949, 1948, 1947, 1946, 1945, 1944, 1942, 1940, 1939, 1938, 1937, 1936, 1935, 1934, 1933, 1932, 1931, 1930, 1929, 1928, 1927, 1926, 1925, 1924, 1923, 1921, 1920
2429 DEL AMO BLVD	2015, 2009, 2006, 2004, 2003, 2001, 2000, 1999, 1996, 1995, 1994, 1992, 1991, 1990, 1986, 1985, 1981, 1976, 1972, 1971, 1970, 1969, 1967, 1966, 1965, 1964, 1963, 1962, 1961, 1960, 1958, 1957, 1956, 1955, 1954, 1952, 1951, 1950, 1949, 1948, 1947, 1946, 1945, 1944, 1942, 1940, 1939, 1938, 1937, 1936, 1935, 1934, 1933, 1932, 1931, 1930, 1929, 1928, 1927, 1926, 1925, 1924, 1923, 1921, 1920
2431 W 205TH ST	2015, 2009, 2006, 2004, 2003, 2000, 1999, 1996, 1995, 1994, 1992, 1991, 1990, 1986, 1985, 1981, 1980, 1976, 1975, 1972, 1971, 1970, 1969, 1967, 1966, 1965, 1964, 1963, 1962, 1961, 1960, 1958, 1957, 1956, 1955, 1954, 1952, 1951, 1950, 1949, 1948, 1947, 1946, 1945, 1944, 1942, 1940, 1939, 1938, 1937, 1936, 1935, 1934, 1933, 1932, 1931, 1930, 1929, 1928, 1927, 1926, 1925, 1924, 1923, 1921, 1920
2431 W 205TH ST	2015, 2009, 2006, 2004, 2003, 2001, 2000, 1999, 1996, 1995, 1992, 1991, 1990, 1986, 1985, 1981, 1980, 1976, 1975, 1972, 1971, 1970, 1969, 1967, 1966, 1965, 1964, 1963, 1962, 1961, 1960, 1958, 1957, 1956, 1955, 1954, 1952, 1951, 1950, 1949, 1948, 1947, 1946, 1945, 1944, 1942, 1940, 1939, 1938, 1937, 1936, 1935, 1934, 1933, 1932, 1931, 1930, 1929, 1928, 1927, 1926, 1925, 1924, 1923, 1921, 1920
2432 DEL AMO BLVD	2006, 2003, 2001, 2000, 1996, 1995, 1994, 1992, 1991, 1990, 1986, 1985, 1981, 1980, 1976, 1975, 1972, 1971, 1970, 1969, 1967, 1966, 1965, 1964, 1963, 1962, 1961, 1960, 1958, 1957, 1956, 1955, 1954, 1952, 1951, 1950, 1949, 1948, 1947, 1946, 1945, 1944, 1942, 1940, 1939, 1938, 1937, 1936, 1935, 1934, 1933, 1932, 1931, 1930, 1929, 1928, 1927, 1926, 1925, 1924, 1923, 1921, 1920
2433 DEL AMO BLVD	2006, 2003, 2001, 2000, 1996, 1995, 1994, 1992, 1991, 1990, 1986, 1985, 1981, 1980, 1976, 1975, 1972, 1971, 1970, 1969, 1967, 1966, 1965, 1964, 1963, 1962, 1961, 1960, 1958, 1957, 1956, 1955, 1954, 1952, 1951, 1950, 1949, 1948, 1947, 1946, 1945, 1944, 1942, 1940, 1939, 1938, 1937, 1936, 1935, 1934, 1933, 1932, 1931, 1930, 1929, 1928, 1927, 1926, 1925, 1924, 1923, 1921, 1920

FINDINGS

Address Researched	Address Not Identified in Research Source
2433 DEL AMO BLVD	2015, 2009, 2006, 2004, 2003, 2001, 2000, 1999, 1996, 1995, 1994, 1992, 1991, 1990, 1986, 1981, 1980, 1976, 1975, 1972, 1971, 1970, 1969, 1967, 1966, 1965, 1964, 1963, 1962, 1961, 1960, 1958, 1957, 1956, 1955, 1954, 1952, 1951, 1950, 1949, 1948, 1947, 1946, 1945, 1944, 1942, 1940, 1939, 1938, 1937, 1936, 1935, 1934, 1933, 1932, 1931, 1930, 1929, 1928, 1927, 1926, 1925, 1924, 1923, 1921, 1920
2441 205TH W	2015, 2009, 2006, 2004, 2003, 2001, 2000, 1999, 1996, 1995, 1994, 1992, 1991, 1986, 1985, 1981, 1980, 1976, 1975, 1972, 1971, 1970, 1969, 1967, 1966, 1965, 1964, 1963, 1962, 1961, 1960, 1958, 1957, 1956, 1955, 1954, 1952, 1951, 1950, 1949, 1948, 1947, 1946, 1945, 1944, 1942, 1940, 1939, 1938, 1937, 1936, 1935, 1934, 1933, 1932, 1931, 1930, 1929, 1928, 1927, 1926, 1925, 1924, 1923, 1921, 1920
2441 W 205TH ST	2015, 2009, 2006, 2004, 2003, 2000, 1999, 1996, 1995, 1994, 1992, 1991, 1990, 1986, 1985, 1981, 1980, 1976, 1975, 1972, 1971, 1970, 1969, 1967, 1966, 1965, 1964, 1963, 1962, 1961, 1960, 1958, 1957, 1956, 1955, 1954, 1952, 1951, 1950, 1949, 1948, 1947, 1946, 1945, 1944, 1942, 1940, 1939, 1938, 1937, 1936, 1935, 1934, 1933, 1932, 1931, 1930, 1929, 1928, 1927, 1926, 1925, 1924, 1923, 1921, 1920
2441 W 205TH ST	2006, 2003, 2001, 2000, 1996, 1995, 1992, 1991, 1990, 1986, 1985, 1981, 1980, 1976, 1975, 1972, 1971, 1970, 1969, 1967, 1966, 1965, 1964, 1963, 1962, 1961, 1960, 1958, 1957, 1956, 1955, 1954, 1952, 1951, 1950, 1949, 1948, 1947, 1946, 1945, 1944, 1942, 1940, 1939, 1938, 1937, 1936, 1935, 1934, 1933, 1932, 1931, 1930, 1929, 1928, 1927, 1926, 1925, 1924, 1923, 1921, 1920
2444 205TH W	2015, 2009, 2006, 2004, 2003, 2001, 2000, 1999, 1996, 1995, 1994, 1992, 1991, 1986, 1985, 1981, 1980, 1976, 1975, 1972, 1971, 1970, 1969, 1967, 1966, 1965, 1964, 1963, 1962, 1961, 1960, 1958, 1957, 1956, 1955, 1954, 1952, 1951, 1950, 1949, 1948, 1947, 1946, 1945, 1944, 1942, 1940, 1939, 1938, 1937, 1936, 1935, 1934, 1933, 1932, 1931, 1930, 1929, 1928, 1927, 1926, 1925, 1924, 1923, 1921, 1920
2444 W 205TH	2015, 2009, 2006, 2004, 2003, 2001, 2000, 1999, 1996, 1995, 1994, 1992, 1986, 1985, 1981, 1980, 1976, 1975, 1972, 1971, 1970, 1969, 1967, 1966, 1965, 1964, 1963, 1962, 1961, 1960, 1958, 1957, 1956, 1955, 1954, 1952, 1951, 1950, 1949, 1948, 1947, 1946, 1945, 1944, 1942, 1940, 1939, 1938, 1937, 1936, 1935, 1934, 1933, 1932, 1931, 1930, 1929, 1928, 1927, 1926, 1925, 1924, 1923, 1921, 1920
2444 W 205TH ST	2006, 2003, 2001, 2000, 1996, 1995, 1992, 1991, 1990, 1986, 1985, 1981, 1980, 1976, 1975, 1972, 1971, 1970, 1969, 1967, 1966, 1965, 1964, 1963, 1962, 1961, 1960, 1958, 1957, 1956, 1955, 1954, 1952, 1951, 1950, 1949, 1948, 1947, 1946, 1945, 1944, 1942, 1940, 1939, 1938, 1937, 1936, 1935, 1934, 1933, 1932, 1931, 1930, 1929, 1928, 1927, 1926, 1925, 1924, 1923, 1921, 1920
2444 W 205TH ST	2015, 2009, 2006, 2004, 2003, 2001, 2000, 1999, 1996, 1995, 1994, 1992, 1990, 1986, 1985, 1981, 1980, 1976, 1975, 1972, 1971, 1970, 1969, 1967, 1966, 1965, 1964, 1963, 1962, 1961, 1960, 1958, 1957, 1956, 1955, 1954, 1952, 1951, 1950, 1949, 1948, 1947, 1946, 1945, 1944, 1942, 1940, 1939, 1938, 1937, 1936, 1935, 1934, 1933, 1932, 1931, 1930, 1929, 1928, 1927, 1926, 1925, 1924, 1923, 1921, 1920
2454 DEL AMO BLVD	2006, 2003, 2001, 2000, 1996, 1995, 1994, 1992, 1991, 1990, 1986, 1985, 1981, 1980, 1976, 1975, 1972, 1971, 1970, 1969, 1967, 1966, 1965, 1964, 1963, 1962, 1961, 1960, 1958, 1957, 1956, 1955, 1954, 1952, 1951, 1950, 1949, 1948, 1947, 1946, 1945, 1944, 1942, 1940, 1939, 1938, 1937, 1936, 1935, 1934, 1933, 1932, 1931, 1930, 1929, 1928, 1927, 1926, 1925, 1924, 1923, 1921, 1920

FINDINGS

Address Researched	Address Not Identified in Research Source
2455 DEL AMO BLVD	2006, 2003, 2001, 2000, 1996, 1995, 1992, 1991, 1990, 1986, 1985, 1981, 1980, 1976, 1975, 1972, 1971, 1970, 1969, 1967, 1966, 1965, 1964, 1963, 1962, 1961, 1960, 1958, 1957, 1956, 1955, 1954, 1952, 1951, 1950, 1949, 1948, 1947, 1946, 1945, 1944, 1942, 1940, 1939, 1938, 1937, 1936, 1935, 1934, 1933, 1932, 1931, 1930, 1929, 1928, 1927, 1926, 1925, 1924, 1923, 1921, 1920
2455 DEL AMO BLVD	2015, 2009, 2006, 2004, 2003, 2001, 2000, 1999, 1996, 1995, 1994, 1992, 1991, 1986, 1981, 1976, 1972, 1971, 1970, 1969, 1967, 1966, 1965, 1964, 1963, 1962, 1961, 1960, 1958, 1957, 1956, 1955, 1954, 1952, 1951, 1950, 1949, 1948, 1947, 1946, 1945, 1944, 1942, 1940, 1939, 1938, 1937, 1936, 1935, 1934, 1933, 1932, 1931, 1930, 1929, 1928, 1927, 1926, 1925, 1924, 1923, 1921, 1920
2461 205TH W	2015, 2009, 2006, 2004, 2003, 2001, 2000, 1999, 1996, 1995, 1994, 1992, 1991, 1986, 1985, 1981, 1980, 1976, 1975, 1972, 1971, 1970, 1969, 1967, 1966, 1965, 1964, 1963, 1962, 1961, 1960, 1958, 1957, 1956, 1955, 1954, 1952, 1951, 1950, 1949, 1948, 1947, 1946, 1945, 1944, 1942, 1940, 1939, 1938, 1937, 1936, 1935, 1934, 1933, 1932, 1931, 1930, 1929, 1928, 1927, 1926, 1925, 1924, 1923, 1921, 1920
2461 DEL AMO BLVD	2015, 2009, 2006, 2004, 2003, 2001, 2000, 1999, 1996, 1994, 1992, 1991, 1990, 1986, 1981, 1980, 1976, 1975, 1972, 1971, 1970, 1969, 1967, 1966, 1965, 1964, 1963, 1962, 1961, 1960, 1958, 1957, 1956, 1955, 1954, 1952, 1951, 1950, 1949, 1948, 1947, 1946, 1945, 1944, 1942, 1940, 1939, 1938, 1937, 1936, 1935, 1934, 1933, 1932, 1931, 1930, 1929, 1928, 1927, 1926, 1925, 1924, 1923, 1921, 1920
2461 DEL AMO BLVD	2006, 2003, 2001, 2000, 1996, 1995, 1992, 1991, 1990, 1986, 1985, 1981, 1980, 1976, 1975, 1972, 1971, 1970, 1969, 1967, 1966, 1965, 1964, 1963, 1962, 1961, 1960, 1958, 1957, 1956, 1955, 1954, 1952, 1951, 1950, 1949, 1948, 1947, 1946, 1945, 1944, 1942, 1940, 1939, 1938, 1937, 1936, 1935, 1934, 1933, 1932, 1931, 1930, 1929, 1928, 1927, 1926, 1925, 1924, 1923, 1921, 1920
2461 W 205TH	2015, 2009, 2006, 2004, 2003, 2001, 2000, 1999, 1996, 1995, 1994, 1992, 1991, 1986, 1985, 1981, 1980, 1976, 1975, 1972, 1971, 1970, 1969, 1967, 1966, 1965, 1964, 1963, 1962, 1961, 1960, 1958, 1957, 1956, 1955, 1954, 1952, 1951, 1950, 1949, 1948, 1947, 1946, 1945, 1944, 1942, 1940, 1939, 1938, 1937, 1936, 1935, 1934, 1933, 1932, 1931, 1930, 1929, 1928, 1927, 1926, 1925, 1924, 1923, 1921, 1920
2461 W 205TH ST	2006, 2003, 2001, 2000, 1996, 1995, 1992, 1991, 1990, 1986, 1985, 1981, 1980, 1976, 1975, 1972, 1971, 1970, 1969, 1967, 1966, 1965, 1964, 1963, 1962, 1961, 1960, 1958, 1957, 1956, 1955, 1954, 1952, 1951, 1950, 1949, 1948, 1947, 1946, 1945, 1944, 1942, 1940, 1939, 1938, 1937, 1936, 1935, 1934, 1933, 1932, 1931, 1930, 1929, 1928, 1927, 1926, 1925, 1924, 1923, 1921, 1920
2461 W 205TH ST	2015, 2009, 2006, 2004, 2003, 2000, 1999, 1996, 1995, 1994, 1992, 1991, 1990, 1986, 1985, 1981, 1980, 1976, 1975, 1972, 1971, 1970, 1969, 1967, 1966, 1965, 1964, 1963, 1962, 1961, 1960, 1958, 1957, 1956, 1955, 1954, 1952, 1951, 1950, 1949, 1948, 1947, 1946, 1945, 1944, 1942, 1940, 1939, 1938, 1937, 1936, 1935, 1934, 1933, 1932, 1931, 1930, 1929, 1928, 1927, 1926, 1925, 1924, 1923, 1921, 1920
386 BEECH AVE	2015, 2009, 2006, 2004, 2003, 2000, 1999, 1996, 1994, 1992, 1991, 1986, 1985, 1981, 1980, 1976, 1975, 1972, 1971, 1970, 1969, 1967, 1966, 1965, 1964, 1963, 1962, 1961, 1960, 1958, 1957, 1956, 1955, 1954, 1952, 1951, 1950, 1949, 1948, 1947, 1946, 1945, 1944, 1942, 1940, 1939, 1938, 1937, 1936, 1935, 1934, 1933, 1932, 1931, 1930, 1929, 1928, 1927, 1926, 1925, 1924, 1923, 1921, 1920
386 BEECH AVE	2006, 2003, 2001, 2000, 1996, 1995, 1992, 1991, 1990, 1986, 1985, 1981, 1980, 1976, 1975, 1972, 1971, 1970, 1969, 1967, 1966, 1965, 1964, 1963, 1962, 1961, 1960, 1958, 1957, 1956, 1955, 1954, 1952, 1951, 1950, 1949, 1948, 1947, 1946, 1945, 1944, 1942, 1940, 1939, 1938, 1937, 1936, 1935, 1934, 1933, 1932, 1931, 1930, 1929, 1928, 1927, 1926, 1925, 1924, 1923, 1921, 1920

FINDINGS

Address Researched	Address Not Identified in Research Source
400 ACACIA AVE	2015, 2009, 2006, 2004, 2003, 2001, 2000, 1999, 1996, 1995, 1994, 1992, 1991, 1990, 1986, 1985, 1981, 1980, 1976, 1975, 1972, 1971, 1970, 1969, 1967, 1966, 1965, 1964, 1963, 1962, 1961, 1960, 1958, 1957, 1956, 1955, 1954, 1952, 1951, 1950, 1949, 1948, 1947, 1946, 1945, 1944, 1942, 1939, 1938, 1937, 1936, 1934, 1933, 1932, 1930, 1929, 1928, 1927, 1926, 1925, 1924, 1923, 1921, 1920
401 ACACIA AVE	2015, 2009, 2006, 2004, 2003, 2001, 2000, 1999, 1996, 1995, 1994, 1992, 1991, 1990, 1986, 1985, 1981, 1980, 1976, 1975, 1972, 1971, 1970, 1969, 1967, 1966, 1965, 1964, 1963, 1962, 1960, 1958, 1956, 1955, 1952, 1951, 1950, 1948, 1947, 1946, 1945, 1944, 1940, 1939, 1938, 1937, 1936, 1935, 1934, 1933, 1932, 1931, 1930, 1929, 1928, 1927, 1926, 1925, 1924, 1923, 1921, 1920
401 MADRID AVE	2015, 2009, 2006, 2004, 2003, 2001, 2000, 1999, 1996, 1994, 1992, 1991, 1986, 1981, 1980, 1976, 1975, 1972, 1971, 1970, 1969, 1967, 1966, 1965, 1964, 1963, 1962, 1961, 1960, 1958, 1957, 1956, 1955, 1954, 1952, 1951, 1950, 1949, 1948, 1947, 1946, 1945, 1944, 1942, 1940, 1939, 1938, 1937, 1936, 1935, 1934, 1933, 1932, 1931, 1930, 1929, 1928, 1927, 1926, 1925, 1924, 1923, 1921, 1920
401 MADRID AVE	2015, 2006, 2003, 2001, 2000, 1996, 1995, 1992, 1991, 1990, 1986, 1985, 1981, 1980, 1976, 1975, 1972, 1971, 1970, 1969, 1967, 1966, 1965, 1964, 1963, 1962, 1961, 1960, 1958, 1957, 1956, 1955, 1954, 1952, 1951, 1950, 1949, 1948, 1947, 1946, 1945, 1944, 1942, 1940, 1939, 1938, 1937, 1936, 1935, 1934, 1933, 1932, 1931, 1930, 1929, 1928, 1927, 1926, 1925, 1924, 1923, 1921, 1920
402 ACACIA AVE	2015, 2009, 2006, 2004, 2003, 2001, 2000, 1999, 1996, 1995, 1994, 1992, 1991, 1990, 1986, 1985, 1981, 1980, 1976, 1975, 1972, 1971, 1970, 1969, 1967, 1966, 1965, 1964, 1963, 1962, 1960, 1958, 1956, 1955, 1952, 1951, 1950, 1948, 1947, 1946, 1945, 1944, 1940, 1939, 1938, 1937, 1936, 1935, 1934, 1933, 1932, 1931, 1930, 1929, 1928, 1927, 1926, 1925, 1924, 1923, 1921, 1920
405 ACACIA AVE	2015, 2009, 2006, 2004, 2003, 2001, 2000, 1999, 1996, 1995, 1994, 1992, 1991, 1990, 1986, 1985, 1981, 1980, 1976, 1975, 1972, 1971, 1970, 1969, 1967, 1966, 1965, 1964, 1963, 1962, 1960, 1958, 1956, 1955, 1952, 1951, 1950, 1948, 1947, 1946, 1945, 1944, 1940, 1939, 1937, 1936, 1935, 1934, 1933, 1932, 1931, 1930, 1929, 1928, 1927, 1926, 1925, 1924, 1923, 1921, 1920
406 ACACIA AVE	2015, 2009, 2006, 2004, 2003, 2001, 2000, 1999, 1996, 1995, 1994, 1992, 1991, 1990, 1986, 1985, 1981, 1980, 1976, 1975, 1972, 1971, 1970, 1969, 1967, 1966, 1965, 1964, 1963, 1962, 1960, 1958, 1956, 1955, 1952, 1951, 1950, 1948, 1947, 1946, 1945, 1944, 1940, 1939, 1938, 1937, 1936, 1935, 1934, 1933, 1932, 1931, 1930, 1929, 1928, 1927, 1926, 1925, 1924, 1923, 1921, 1920
409 ACACIA AVE	2015, 2009, 2006, 2004, 2003, 2001, 2000, 1999, 1996, 1995, 1994, 1992, 1991, 1990, 1986, 1985, 1981, 1980, 1976, 1975, 1972, 1971, 1970, 1969, 1967, 1966, 1965, 1964, 1963, 1962, 1960, 1958, 1956, 1955, 1952, 1951, 1950, 1948, 1947, 1946, 1945, 1944, 1940, 1939, 1937, 1936, 1935, 1934, 1933, 1932, 1931, 1930, 1929, 1928, 1927, 1926, 1925, 1924, 1923, 1921, 1920
410 ACACIA AVE	2015, 2009, 2006, 2004, 2003, 2001, 2000, 1999, 1996, 1995, 1994, 1992, 1991, 1990, 1986, 1985, 1981, 1980, 1976, 1975, 1972, 1971, 1970, 1969, 1967, 1966, 1965, 1964, 1963, 1962, 1958, 1956, 1955, 1952, 1951, 1950, 1948, 1947, 1946, 1945, 1944, 1940, 1939, 1938, 1937, 1936, 1935, 1934, 1933, 1932, 1931, 1930, 1929, 1928, 1927, 1926, 1925, 1924, 1923, 1921, 1920
410 MADRID AVE	2015, 2009, 2006, 2004, 2003, 2001, 2000, 1999, 1996, 1995, 1994, 1992, 1991, 1986, 1985, 1981, 1980, 1976, 1975, 1972, 1971, 1970, 1969, 1967, 1966, 1965, 1964, 1963, 1962, 1961, 1960, 1958, 1957, 1956, 1955, 1954, 1952, 1951, 1950, 1949, 1948, 1947, 1946, 1945, 1944, 1942, 1940, 1939, 1938, 1937, 1936, 1935, 1934, 1933, 1932, 1931, 1930, 1929, 1928, 1927, 1926, 1925, 1924, 1923, 1921, 1920

FINDINGS

Address Researched	Address Not Identified in Research Source
410 MADRID AVE	2015, 2009, 2006, 2004, 2003, 2001, 2000, 1996, 1995, 1994, 1992, 1991, 1990, 1986, 1985, 1981, 1980, 1976, 1975, 1972, 1971, 1970, 1969, 1967, 1966, 1965, 1964, 1963, 1962, 1961, 1960, 1958, 1957, 1956, 1955, 1954, 1952, 1951, 1950, 1949, 1948, 1947, 1946, 1945, 1944, 1942, 1940, 1939, 1938, 1937, 1936, 1935, 1934, 1933, 1932, 1931, 1930, 1929, 1928, 1927, 1926, 1925, 1924, 1923, 1921, 1920
411 ACACIA AVE	2015, 2009, 2006, 2004, 2003, 2001, 2000, 1999, 1996, 1995, 1994, 1992, 1991, 1990, 1986, 1985, 1981, 1980, 1976, 1975, 1972, 1971, 1970, 1969, 1967, 1966, 1965, 1964, 1963, 1962, 1961, 1960, 1958, 1956, 1955, 1952, 1951, 1949, 1948, 1947, 1946, 1945, 1944, 1942, 1939, 1938, 1937, 1936, 1934, 1933, 1932, 1930, 1929, 1928, 1927, 1926, 1925, 1924, 1923, 1921, 1920
411 BEECH AVE	2015, 2009, 2006, 2004, 2003, 2001, 2000, 1999, 1996, 1995, 1994, 1992, 1991, 1990, 1986, 1985, 1981, 1980, 1976, 1975, 1972, 1971, 1970, 1969, 1967, 1966, 1965, 1964, 1963, 1962, 1961, 1960, 1958, 1957, 1956, 1955, 1954, 1952, 1951, 1950, 1949, 1948, 1947, 1946, 1945, 1944, 1940, 1939, 1938, 1937, 1936, 1935, 1934, 1933, 1932, 1931, 1930, 1929, 1928, 1927, 1926, 1925, 1924, 1923, 1921, 1920
411 MADRID AVE	2015, 2009, 2006, 2004, 2003, 2001, 2000, 1999, 1996, 1995, 1994, 1992, 1991, 1986, 1985, 1981, 1980, 1976, 1975, 1972, 1971, 1970, 1969, 1967, 1966, 1965, 1964, 1963, 1962, 1961, 1960, 1958, 1957, 1956, 1955, 1954, 1952, 1951, 1950, 1949, 1948, 1947, 1946, 1945, 1944, 1942, 1940, 1939, 1938, 1937, 1936, 1935, 1934, 1933, 1932, 1931, 1930, 1929, 1928, 1927, 1926, 1925, 1924, 1923, 1921, 1920
411 MADRID AVE	2006, 2003, 2001, 2000, 1996, 1995, 1992, 1991, 1990, 1986, 1985, 1981, 1980, 1976, 1975, 1972, 1971, 1970, 1969, 1967, 1966, 1965, 1964, 1963, 1962, 1961, 1960, 1958, 1957, 1956, 1955, 1954, 1952, 1951, 1950, 1949, 1948, 1947, 1946, 1945, 1944, 1942, 1940, 1939, 1938, 1937, 1936, 1935, 1934, 1933, 1932, 1931, 1930, 1929, 1928, 1927, 1926, 1925, 1924, 1923, 1921, 1920
414 ACACIA AVE	2015, 2009, 2006, 2004, 2003, 2001, 2000, 1999, 1996, 1995, 1994, 1992, 1991, 1990, 1986, 1985, 1981, 1980, 1976, 1975, 1972, 1971, 1970, 1969, 1967, 1966, 1965, 1964, 1963, 1962, 1960, 1958, 1956, 1955, 1952, 1951, 1950, 1948, 1947, 1946, 1945, 1944, 1940, 1939, 1938, 1937, 1936, 1935, 1934, 1933, 1932, 1931, 1930, 1929, 1928, 1927, 1926, 1925, 1924, 1923, 1921, 1920
415 ACACIA AVE	2015, 2009, 2006, 2004, 2003, 2001, 2000, 1999, 1996, 1995, 1994, 1992, 1991, 1990, 1986, 1985, 1981, 1980, 1976, 1975, 1972, 1971, 1970, 1969, 1967, 1966, 1965, 1964, 1963, 1962, 1960, 1958, 1956, 1955, 1952, 1951, 1950, 1948, 1947, 1946, 1945, 1944, 1940, 1939, 1938, 1937, 1936, 1935, 1934, 1933, 1932, 1931, 1930, 1929, 1928, 1927, 1926, 1925, 1924, 1923, 1921, 1920
417 ACACIA AVE	2015, 2009, 2006, 2004, 2003, 2001, 2000, 1999, 1996, 1995, 1994, 1992, 1991, 1990, 1986, 1985, 1981, 1980, 1976, 1975, 1972, 1971, 1970, 1969, 1967, 1966, 1965, 1964, 1963, 1962, 1960, 1958, 1956, 1955, 1954, 1952, 1951, 1950, 1949, 1948, 1947, 1946, 1945, 1944, 1942, 1940, 1939, 1938, 1937, 1936, 1935, 1934, 1933, 1932, 1931, 1930, 1929, 1928, 1927, 1926, 1925, 1924, 1923, 1921, 1920
418 ACACIA AVE	2015, 2009, 2006, 2004, 2003, 2001, 2000, 1999, 1996, 1995, 1994, 1992, 1991, 1990, 1986, 1985, 1981, 1980, 1976, 1975, 1972, 1971, 1970, 1969, 1967, 1966, 1965, 1964, 1963, 1962, 1960, 1958, 1956, 1955, 1952, 1951, 1950, 1948, 1947, 1946, 1945, 1944, 1940, 1939, 1938, 1937, 1936, 1935, 1934, 1933, 1932, 1931, 1930, 1929, 1928, 1927, 1926, 1925, 1924, 1923, 1921, 1920
419 1/2 ACACIA AVE	2015, 2009, 2006, 2004, 2003, 2001, 2000, 1999, 1996, 1995, 1994, 1992, 1991, 1990, 1986, 1985, 1981, 1980, 1976, 1975, 1972, 1971, 1970, 1969, 1967, 1966, 1965, 1964, 1963, 1962, 1961, 1960, 1958, 1957, 1956, 1955, 1954, 1952, 1951, 1949, 1948, 1947, 1946, 1945, 1944, 1942, 1940, 1939, 1938, 1937, 1936, 1935, 1934, 1933, 1932, 1931, 1930, 1929, 1928, 1927, 1926, 1925, 1924, 1923, 1921, 1920

FINDINGS

Address Researched	Address Not Identified in Research Source
419 ACACIA AVE	2015, 2009, 2006, 2004, 2003, 2001, 2000, 1999, 1996, 1995, 1994, 1992, 1991, 1990, 1986, 1985, 1981, 1980, 1976, 1975, 1972, 1971, 1970, 1969, 1967, 1966, 1965, 1964, 1963, 1962, 1960, 1958, 1956, 1955, 1952, 1951, 1948, 1947, 1945, 1944, 1939, 1938, 1937, 1936, 1934, 1933, 1932, 1930, 1929, 1928, 1927, 1926, 1925, 1924, 1923, 1921, 1920
420 ACACIA AVE	2015, 2009, 2006, 2004, 2003, 2001, 2000, 1999, 1996, 1995, 1994, 1992, 1991, 1990, 1986, 1985, 1981, 1980, 1976, 1975, 1972, 1971, 1970, 1969, 1967, 1966, 1965, 1964, 1963, 1962, 1961, 1958, 1957, 1956, 1955, 1952, 1951, 1949, 1948, 1947, 1945, 1944, 1942, 1939, 1938, 1937, 1936, 1934, 1933, 1932, 1930, 1929, 1928, 1927, 1926, 1925, 1924, 1923, 1921, 1920
421 ACACIA AVE	2015, 2009, 2006, 2004, 2003, 2001, 2000, 1999, 1996, 1995, 1994, 1992, 1991, 1990, 1986, 1985, 1981, 1980, 1976, 1975, 1972, 1971, 1970, 1969, 1967, 1966, 1965, 1964, 1963, 1962, 1960, 1958, 1956, 1955, 1952, 1951, 1950, 1948, 1947, 1946, 1945, 1944, 1940, 1939, 1938, 1937, 1936, 1935, 1934, 1933, 1932, 1931, 1930, 1929, 1928, 1927, 1926, 1925, 1924, 1923, 1921, 1920
422 ACACIA AVE	2015, 2009, 2006, 2004, 2003, 2001, 2000, 1999, 1996, 1995, 1994, 1992, 1991, 1990, 1986, 1985, 1981, 1980, 1976, 1975, 1972, 1971, 1970, 1969, 1967, 1966, 1965, 1964, 1963, 1962, 1960, 1958, 1956, 1955, 1952, 1951, 1948, 1947, 1946, 1945, 1944, 1940, 1939, 1938, 1937, 1936, 1935, 1934, 1933, 1932, 1931, 1930, 1929, 1928, 1927, 1926, 1925, 1924, 1923, 1921, 1920
425 ACACIA AVE	2015, 2009, 2006, 2004, 2003, 2001, 2000, 1999, 1996, 1995, 1994, 1992, 1991, 1990, 1986, 1985, 1981, 1980, 1976, 1975, 1972, 1971, 1970, 1969, 1967, 1966, 1965, 1964, 1963, 1962, 1961, 1960, 1958, 1956, 1955, 1952, 1951, 1950, 1948, 1947, 1946, 1945, 1944, 1940, 1939, 1938, 1937, 1936, 1935, 1934, 1933, 1932, 1930, 1929, 1928, 1927, 1926, 1925, 1924, 1923, 1921, 1920
426 ACACIA AVE	2015, 2009, 2006, 2004, 2003, 2001, 2000, 1999, 1996, 1995, 1994, 1992, 1991, 1990, 1986, 1985, 1981, 1980, 1976, 1975, 1972, 1971, 1970, 1969, 1967, 1966, 1965, 1964, 1963, 1962, 1958, 1956, 1955, 1952, 1951, 1950, 1948, 1947, 1946, 1945, 1944, 1940, 1939, 1937, 1936, 1935, 1934, 1933, 1932, 1931, 1930, 1929, 1928, 1927, 1926, 1925, 1924, 1923, 1921, 1920
429 ACACIA AVE	2015, 2009, 2006, 2004, 2003, 2001, 2000, 1999, 1996, 1995, 1994, 1992, 1991, 1990, 1986, 1985, 1981, 1980, 1976, 1975, 1972, 1971, 1970, 1969, 1967, 1966, 1965, 1964, 1963, 1962, 1960, 1958, 1956, 1955, 1952, 1951, 1950, 1948, 1947, 1946, 1945, 1944, 1940, 1939, 1938, 1937, 1936, 1935, 1934, 1933, 1932, 1931, 1930, 1929, 1928, 1927, 1926, 1925, 1924, 1923, 1921, 1920
429 BEECH AVE	2015, 2009, 2006, 2004, 2003, 2001, 2000, 1999, 1996, 1995, 1994, 1992, 1991, 1990, 1986, 1985, 1981, 1980, 1976, 1975, 1972, 1971, 1970, 1969, 1967, 1966, 1965, 1964, 1963, 1962, 1961, 1960, 1958, 1957, 1956, 1955, 1954, 1952, 1951, 1950, 1949, 1948, 1947, 1946, 1945, 1944, 1942, 1940, 1939, 1938, 1937, 1936, 1935, 1934, 1933, 1932, 1931, 1930, 1928, 1927, 1926, 1925, 1924, 1923, 1921, 1920
430 ACACIA AVE	2015, 2009, 2006, 2004, 2003, 2001, 2000, 1999, 1996, 1995, 1994, 1992, 1991, 1990, 1986, 1985, 1981, 1980, 1976, 1975, 1972, 1971, 1970, 1969, 1967, 1966, 1965, 1964, 1963, 1962, 1960, 1958, 1956, 1955, 1952, 1951, 1950, 1948, 1947, 1946, 1945, 1944, 1940, 1939, 1938, 1937, 1936, 1935, 1934, 1933, 1932, 1931, 1930, 1929, 1928, 1927, 1926, 1925, 1924, 1923, 1921, 1920
430 MADRID AVE	2015, 2009, 2006, 2004, 2003, 2001, 2000, 1999, 1996, 1994, 1992, 1991, 1990, 1986, 1985, 1981, 1980, 1976, 1975, 1972, 1971, 1970, 1969, 1967, 1966, 1965, 1964, 1963, 1962, 1961, 1960, 1958, 1957, 1956, 1955, 1954, 1952, 1951, 1950, 1949, 1948, 1947, 1946, 1945, 1944, 1942, 1940, 1939, 1938, 1937, 1936, 1935, 1934, 1933, 1932, 1931, 1930, 1929, 1928, 1927, 1926, 1925, 1924, 1923, 1921, 1920

FINDINGS

Address Researched	Address Not Identified in Research Source
430 MADRID AVE	2006, 2003, 2001, 2000, 1996, 1995, 1992, 1991, 1990, 1986, 1985, 1981, 1980, 1976, 1975, 1972, 1971, 1970, 1969, 1967, 1966, 1965, 1964, 1963, 1962, 1961, 1960, 1958, 1957, 1956, 1955, 1954, 1952, 1951, 1950, 1949, 1948, 1947, 1946, 1945, 1944, 1942, 1940, 1939, 1938, 1937, 1936, 1935, 1934, 1933, 1932, 1931, 1930, 1929, 1928, 1927, 1926, 1925, 1924, 1923, 1921, 1920
431 MADRID AVE	2006, 2003, 2001, 2000, 1999, 1996, 1995, 1992, 1991, 1990, 1986, 1985, 1981, 1980, 1976, 1975, 1972, 1971, 1970, 1969, 1967, 1966, 1965, 1964, 1963, 1962, 1961, 1960, 1958, 1957, 1956, 1955, 1954, 1952, 1951, 1950, 1949, 1948, 1947, 1946, 1945, 1944, 1942, 1940, 1939, 1938, 1937, 1936, 1935, 1934, 1933, 1932, 1931, 1930, 1929, 1928, 1927, 1926, 1925, 1924, 1923, 1921, 1920
431 MADRID AVE	2015, 2009, 2006, 2004, 2003, 2001, 2000, 1999, 1996, 1995, 1994, 1992, 1991, 1986, 1985, 1981, 1980, 1976, 1975, 1972, 1971, 1970, 1969, 1967, 1966, 1965, 1964, 1963, 1962, 1961, 1960, 1958, 1957, 1956, 1955, 1954, 1952, 1951, 1950, 1949, 1948, 1947, 1946, 1945, 1944, 1942, 1940, 1939, 1938, 1937, 1936, 1935, 1934, 1933, 1932, 1931, 1930, 1929, 1928, 1927, 1926, 1925, 1924, 1923, 1921, 1920
432 ACACIA AVE	2015, 2009, 2006, 2004, 2003, 2001, 2000, 1999, 1996, 1995, 1994, 1992, 1991, 1990, 1986, 1985, 1981, 1980, 1976, 1975, 1972, 1971, 1970, 1969, 1967, 1966, 1965, 1964, 1963, 1962, 1960, 1958, 1956, 1955, 1952, 1951, 1950, 1948, 1947, 1946, 1945, 1944, 1940, 1939, 1937, 1936, 1935, 1934, 1933, 1932, 1931, 1930, 1929, 1928, 1927, 1926, 1925, 1924, 1923, 1921, 1920
433 ACACIA AVE	2015, 2009, 2006, 2004, 2003, 2001, 2000, 1999, 1996, 1995, 1994, 1992, 1991, 1990, 1986, 1985, 1981, 1980, 1976, 1975, 1972, 1971, 1970, 1969, 1967, 1966, 1965, 1964, 1963, 1962, 1960, 1958, 1956, 1955, 1952, 1951, 1950, 1948, 1947, 1946, 1945, 1944, 1940, 1939, 1937, 1936, 1935, 1934, 1933, 1932, 1931, 1930, 1929, 1928, 1927, 1926, 1925, 1924, 1923, 1921, 1920
437 ACACIA AVE	2015, 2009, 2006, 2004, 2003, 2001, 2000, 1999, 1996, 1995, 1994, 1992, 1991, 1990, 1986, 1985, 1981, 1980, 1976, 1975, 1972, 1971, 1970, 1969, 1967, 1966, 1965, 1964, 1963, 1962, 1960, 1958, 1956, 1955, 1952, 1951, 1950, 1948, 1947, 1946, 1945, 1944, 1940, 1939, 1937, 1936, 1935, 1934, 1933, 1932, 1931, 1930, 1929, 1928, 1927, 1926, 1925, 1924, 1923, 1921, 1920
438 ACACIA AVE	2015, 2009, 2006, 2004, 2003, 2001, 2000, 1999, 1996, 1995, 1994, 1992, 1991, 1990, 1986, 1985, 1981, 1980, 1976, 1975, 1972, 1971, 1970, 1969, 1967, 1966, 1965, 1964, 1963, 1962, 1960, 1958, 1956, 1955, 1952, 1951, 1950, 1948, 1947, 1946, 1945, 1944, 1940, 1939, 1937, 1936, 1935, 1934, 1933, 1932, 1931, 1930, 1929, 1928, 1927, 1926, 1925, 1924, 1923, 1921, 1920
441 ACACIA AVE	2015, 2009, 2006, 2004, 2003, 2001, 2000, 1999, 1996, 1995, 1994, 1992, 1991, 1990, 1986, 1985, 1981, 1980, 1976, 1975, 1972, 1971, 1970, 1969, 1967, 1966, 1965, 1964, 1963, 1962, 1960, 1958, 1956, 1955, 1952, 1951, 1950, 1948, 1947, 1946, 1945, 1944, 1940, 1939, 1937, 1936, 1935, 1934, 1933, 1932, 1931, 1930, 1929, 1928, 1927, 1926, 1925, 1924, 1923, 1921, 1920
442 ACACIA AVE	2015, 2009, 2006, 2004, 2003, 2001, 2000, 1999, 1996, 1995, 1994, 1992, 1991, 1990, 1986, 1985, 1981, 1980, 1976, 1975, 1972, 1971, 1970, 1969, 1967, 1966, 1965, 1964, 1963, 1962, 1958, 1956, 1955, 1952, 1951, 1948, 1947, 1946, 1945, 1944, 1940, 1939, 1938, 1937, 1936, 1935, 1934, 1933, 1932, 1931, 1930, 1929, 1928, 1927, 1926, 1925, 1924, 1923, 1921, 1920
462 ACACIA AVE	2015, 2009, 2006, 2004, 2003, 2001, 2000, 1999, 1996, 1995, 1994, 1992, 1991, 1990, 1986, 1985, 1981, 1980, 1976, 1975, 1972, 1971, 1970, 1969, 1967, 1966, 1965, 1964, 1963, 1962, 1961, 1960, 1958, 1957, 1956, 1955, 1952, 1951, 1949, 1948, 1947, 1946, 1945, 1944, 1942, 1939, 1938, 1937, 1936, 1934, 1933, 1932, 1930, 1929, 1928, 1927, 1926, 1925, 1924, 1923, 1921, 1920

FINDINGS

Address Researched	Address Not Identified in Research Source
463 ACACIA AVE	2015, 2009, 2006, 2004, 2003, 2001, 2000, 1999, 1996, 1995, 1994, 1992, 1991, 1990, 1986, 1985, 1981, 1980, 1976, 1975, 1972, 1971, 1970, 1969, 1967, 1966, 1965, 1964, 1963, 1962, 1961, 1958, 1957, 1956, 1955, 1954, 1952, 1951, 1950, 1949, 1948, 1947, 1946, 1945, 1944, 1942, 1939, 1938, 1937, 1936, 1935, 1934, 1933, 1932, 1930, 1929, 1928, 1927, 1926, 1925, 1924, 1923, 1921, 1920
464 ACACIA AVE	2015, 2009, 2006, 2004, 2003, 2001, 2000, 1999, 1996, 1995, 1994, 1992, 1991, 1990, 1986, 1985, 1981, 1980, 1976, 1975, 1972, 1971, 1970, 1969, 1967, 1966, 1965, 1964, 1963, 1962, 1961, 1960, 1958, 1957, 1956, 1955, 1954, 1952, 1951, 1950, 1949, 1948, 1947, 1946, 1945, 1944, 1942, 1939, 1938, 1937, 1936, 1935, 1934, 1933, 1932, 1931, 1930, 1929, 1928, 1927, 1926, 1925, 1924, 1923, 1921, 1920
467 ACACIA AVE	2015, 2009, 2006, 2004, 2003, 2001, 2000, 1999, 1996, 1995, 1994, 1992, 1991, 1990, 1986, 1985, 1981, 1980, 1976, 1975, 1972, 1971, 1970, 1969, 1967, 1966, 1965, 1964, 1963, 1962, 1961, 1958, 1957, 1956, 1955, 1954, 1952, 1951, 1950, 1949, 1948, 1947, 1946, 1945, 1944, 1942, 1940, 1939, 1938, 1937, 1936, 1935, 1934, 1933, 1932, 1931, 1930, 1929, 1928, 1927, 1926, 1925, 1924, 1923, 1921, 1920
469 ACACIA AVE	2015, 2009, 2006, 2004, 2003, 2001, 2000, 1999, 1996, 1995, 1994, 1992, 1991, 1990, 1986, 1985, 1981, 1980, 1976, 1975, 1972, 1971, 1970, 1969, 1967, 1966, 1965, 1964, 1963, 1962, 1961, 1958, 1957, 1956, 1955, 1954, 1952, 1951, 1950, 1949, 1948, 1947, 1946, 1945, 1944, 1942, 1940, 1939, 1938, 1937, 1936, 1935, 1934, 1933, 1932, 1931, 1930, 1929, 1928, 1927, 1926, 1925, 1924, 1923, 1921, 1920
472 ACACIA AVE	2015, 2009, 2006, 2004, 2003, 2001, 2000, 1999, 1996, 1995, 1994, 1992, 1991, 1990, 1986, 1985, 1981, 1980, 1976, 1975, 1972, 1971, 1970, 1969, 1967, 1966, 1965, 1964, 1963, 1962, 1961, 1960, 1958, 1957, 1956, 1955, 1954, 1952, 1951, 1950, 1949, 1948, 1947, 1946, 1945, 1944, 1942, 1940, 1939, 1938, 1937, 1936, 1935, 1934, 1933, 1932, 1930, 1929, 1928, 1927, 1926, 1925, 1924, 1923, 1921, 1920
473 ACACIA AVE	2015, 2009, 2006, 2004, 2003, 2001, 2000, 1999, 1996, 1995, 1994, 1992, 1991, 1990, 1986, 1985, 1981, 1980, 1976, 1975, 1972, 1971, 1970, 1969, 1967, 1966, 1965, 1964, 1963, 1962, 1961, 1958, 1957, 1956, 1955, 1954, 1952, 1951, 1950, 1949, 1948, 1947, 1946, 1945, 1944, 1942, 1940, 1939, 1938, 1937, 1936, 1935, 1934, 1933, 1932, 1931, 1930, 1929, 1928, 1927, 1926, 1925, 1924, 1923, 1921, 1920
474 ACACIA AVE	2015, 2009, 2006, 2004, 2003, 2001, 2000, 1999, 1996, 1995, 1994, 1992, 1991, 1990, 1986, 1985, 1981, 1980, 1976, 1975, 1972, 1971, 1970, 1969, 1967, 1966, 1965, 1964, 1963, 1962, 1961, 1958, 1957, 1956, 1955, 1954, 1952, 1951, 1950, 1949, 1948, 1947, 1946, 1945, 1944, 1942, 1940, 1939, 1938, 1937, 1936, 1935, 1934, 1933, 1932, 1931, 1930, 1929, 1928, 1927, 1926, 1925, 1924, 1923, 1921, 1920
475 ACACIA AVE	2015, 2009, 2006, 2004, 2003, 2001, 2000, 1999, 1996, 1995, 1994, 1992, 1991, 1990, 1986, 1985, 1981, 1980, 1976, 1975, 1972, 1971, 1970, 1969, 1967, 1966, 1965, 1964, 1963, 1962, 1961, 1958, 1957, 1956, 1955, 1954, 1952, 1951, 1950, 1949, 1948, 1947, 1946, 1945, 1944, 1942, 1940, 1939, 1938, 1937, 1936, 1935, 1934, 1933, 1932, 1931, 1930, 1929, 1928, 1927, 1926, 1925, 1924, 1923, 1921, 1920
476 ACACIA AVE	2015, 2009, 2006, 2004, 2003, 2001, 2000, 1999, 1996, 1995, 1994, 1992, 1991, 1990, 1986, 1985, 1981, 1980, 1976, 1975, 1972, 1971, 1970, 1969, 1967, 1966, 1965, 1964, 1963, 1962, 1961, 1960, 1958, 1957, 1956, 1955, 1954, 1952, 1951, 1950, 1949, 1948, 1947, 1946, 1945, 1944, 1942, 1940, 1939, 1938, 1937, 1936, 1934, 1933, 1932, 1930, 1929, 1928, 1927, 1926, 1925, 1924, 1923, 1921, 1920

FINDINGS

Address Researched	Address Not Identified in Research Source
480 ACACIA AVE	2015, 2009, 2006, 2004, 2003, 2001, 2000, 1999, 1996, 1995, 1994, 1992, 1991, 1990, 1986, 1985, 1981, 1980, 1976, 1975, 1972, 1971, 1970, 1969, 1967, 1966, 1965, 1964, 1963, 1962, 1961, 1958, 1957, 1956, 1955, 1952, 1951, 1950, 1949, 1948, 1947, 1946, 1945, 1944, 1942, 1940, 1939, 1938, 1937, 1936, 1935, 1934, 1933, 1932, 1931, 1930, 1929, 1928, 1927, 1926, 1925, 1924, 1923, 1921, 1920
484 ACACIA AVE	2015, 2009, 2006, 2004, 2003, 2001, 2000, 1999, 1996, 1995, 1994, 1992, 1991, 1990, 1986, 1985, 1981, 1980, 1976, 1975, 1972, 1971, 1970, 1969, 1967, 1966, 1965, 1964, 1963, 1962, 1961, 1958, 1957, 1956, 1955, 1954, 1952, 1951, 1950, 1949, 1948, 1947, 1946, 1945, 1944, 1942, 1940, 1939, 1938, 1937, 1936, 1935, 1934, 1933, 1932, 1931, 1930, 1929, 1928, 1927, 1926, 1925, 1924, 1923, 1921, 1920
489 ACACIA AVE	2015, 2009, 2006, 2004, 2003, 2001, 2000, 1999, 1996, 1995, 1994, 1992, 1991, 1990, 1986, 1985, 1981, 1980, 1976, 1975, 1972, 1971, 1970, 1969, 1967, 1966, 1965, 1964, 1963, 1962, 1961, 1958, 1957, 1956, 1955, 1954, 1952, 1951, 1950, 1949, 1948, 1947, 1946, 1945, 1944, 1942, 1940, 1939, 1938, 1937, 1936, 1935, 1934, 1933, 1932, 1931, 1930, 1929, 1928, 1927, 1926, 1925, 1924, 1923, 1921, 1920

TARGET PROPERTY: ADDRESS NOT IDENTIFIED IN RESEARCH SOURCE

The following Target Property addresses were researched for this report, and the addresses were not identified in the research source.

Address Researched	Address Not Identified in Research Source
2421 West 205th Street	2006, 2003, 2000, 1996, 1995, 1992, 1991, 1986, 1985, 1981, 1980, 1976, 1975, 1972, 1971, 1970, 1969, 1967, 1966, 1965, 1964, 1963, 1962, 1961, 1960, 1958, 1957, 1956, 1955, 1954, 1952, 1951, 1950, 1949, 1948, 1947, 1946, 1945, 1944, 1942, 1940, 1939, 1938, 1937, 1936, 1935, 1934, 1933, 1932, 1931, 1930, 1929, 1928, 1927, 1926, 1925, 1924, 1923, 1921, 1920

APPENDIX E

REGULATORY AGENCY RECORDS

Los Angeles County
Assessor Portal

7352-018-068

Map Search PAIS Assessor Interne

Summary

AIN: 7352-018-068

Situs Address:		Parcel Status:	ACTIVE
Use Type:	Commercial	Create Date:	06/20/1991
Parcel Type:	Regular Fee Parcel	Delete Date:	
Tax Rate Area:	09340	Tax Status:	CURRENT
		Year Defaulted:	
		Exemption:	None

Building (0101) & Land Overview

Use Code:	1700	# of Units:	0	Year Built:	1985
Design Type:	1700	Beds/Baths:	0/0	Effective Year:	1985
Quality Class:	CX	Building SqFt:	31,400	Land SqFt:	73,812

Parcel Map / Map Index

		2022 Roll Preparation		2021 Current Roll	RC	Year		1997 Base Value
Land	$	1,688,241	$	1,655,139	T	1997	$	1,165,645
Improvements	$	613,900	$	601,863	T	1997	$	423,871
Total	$	2,302,141	$	2,257,002			$	1,589,516

Assessor's Responsible Division

District:	Hall of Administration	Hall of Administration	Phone: (213) 974-3108
Region:	23	500 W. Temple St. Room 180	Toll Free: 1 (888) 807-2111
Cluster:	23697 SOUTH BAY	Los Angeles, CA 90012-2770	M-F 7:30 am to 5:00 pm

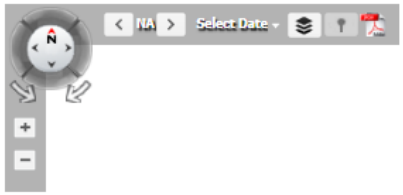

Please set a location or search for an address.

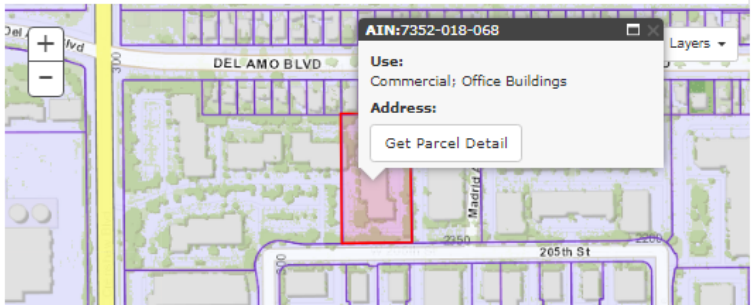

Summary

AIN: 7352-018-067 1

Situs Address:

Use Type: Commercial
Parcel Type: Regular Fee Parcel
Tax Rate Area: 09340

Parcel Status: ACTIVE
Create Date: 06/20/1991
Delete Date:
Tax Status: CURRENT
Year Defaulted:
Exemption: None

Building (0105) & Land Overview

Use Code: 1700
Design Type: 2700
Quality Class:

# of Units: 0
Beds/Baths: 0/0
Building SqFt: 277,000

Year Built:
Effective Year:
Land SqFt: 284,851

(https://maps.assessor.lacounty.gov/GeoCortex/Essentials/PAIS/RE
val=7352-018)
Parcel Map
(https://maps.assessor.lacounty.gov/GeoCortex/Essentials/PAIS/REST/si
val=7352-018) / Map Index
(https://maps.assessor.lacounty.gov/GeoCortex/Essentials/PAIS/REST/si
val=7352-NDX)

	2022 Roll Preparation		2021 Current Roll	RC	Year		1997 Base Value
$	6,317,135	$	6,193,270	T	1997	$	5,226,845
$	4,111,658	$	4,031,038	T	1997	$	4,160,373
$	10,428,793	$	10,224,308			$	9,387,218

Assessor's Responsible Division

District: Hall of Administration
Region: 23
Cluster: 23697 SOUTH BAY

Hall of Administration (https://maps.google.com/?q=500+W.+Temple+St.+Room+180+Los+Angeles%2C+CA+90012-2770)
500 W. Temple St. Room 180
Los Angeles, CA 90012-2770

Phone: (213) 974-3108
Toll Free: 1 (888) 807-2111
M-F 7:30 am to 5:00 pm

Please set a location or search for an address.

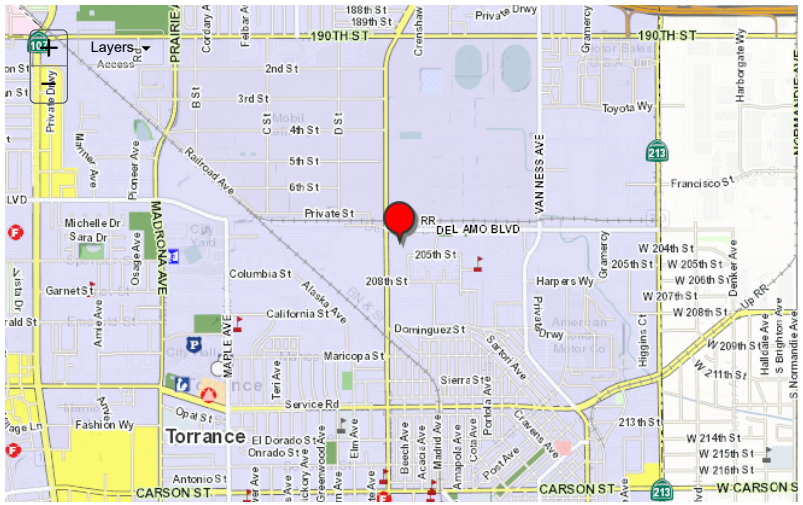

Building and Land Characteristics

Land Information

Use Code = 1700 (Commercial)

Total SqFt (GIS):	284,851	**Sewers:**		**Corner Lot:**		**Zoning:**	(Refer Issuing Agency)
Total SqFt (PDB):		**Flight Path:**		**Golf Front:**		**Code Split:**	
Usable SqFt:	0	**X-Traffic:**		**Horse Lot:**		**Impairment:**	None
Acres:		**Freeway:**		**View:**			
Land W' x D':	0 x 0						

Situs Address:

Legal Description *(for assessment purposes)*:
TR=39796 LOTS 1 AND 2 AND POR OF LOT 9

Use Code: 1700 (Commercial)
1 = Commercial
7 = Office Building
0 = Unused or Unknown Code (No Meaning)
0 = One Story

Building Information

SUBPART:	***0105***	**# of Units:**	0	**Year Built:**		**RCN Other:**	$ 0
Design Type:	2700	**Beds/Baths:**	0/0	**Effective Year:**		**RCN Other Trended:**	$ 0
Quality Class:		**Building SqFt:**	277,000	**Depreciation:**	C20 / / 0	**Year Change:**	1985

Design Type: 2700
2 = Commercial
7 = Parking Lot (Commercial or Patron)
0 = Unused or Unknown Code (No Meaning)
0 = Unused or Unknown Code (No Meaning)

SUBPART:	***0205***	**# of Units:**	0	**Year Built:**	1985	**RCN Other:**	$ 0
Design Type:	1700	**Beds/Baths:**	0/0	**Effective Year:**	1985	**RCN Other Trended:**	$ 0
Quality Class:	CX	**Building SqFt:**	35,665	**Depreciation:**	C50 / / 0	**Year Change:**	1986

Design Type: 1700
1 = Commercial
7 = Office Building
0 = Unused or Unknown Code (No Meaning)
0 = Unused or Unknown Code (No Meaning)

SUBPART:	***0305***	**# of Units:**	0	**Year Built:**	1985	**RCN Other:**	$ 0
Design Type:	1700	**Beds/Baths:**	0/0	**Effective Year:**	1985	**RCN Other Trended:**	$ 0
Quality Class:	CX	**Building SqFt:**	23,446	**Depreciation:**	C50 / / 0	**Year Change:**	1986

Design Type: 1700
1 = Commercial
7 = Office Building
0 = Unused or Unknown Code (No Meaning)
0 = Unused or Unknown Code (No Meaning)

SUBPART:	***0405***	**# of Units:**	0	**Year Built:**	1985	**RCN Other:**	$ 0
Design Type:	1700	**Beds/Baths:**	0/0	**Effective Year:**	1985	**RCN Other Trended:**	$ 0
Quality Class:	CX	**Building SqFt:**	23,446	**Depreciation:**	C50 / / 0	**Year Change:**	1986

Design Type: 1700
1 = Commercial
7 = Office Building
0 = Unused or Unknown Code (No Meaning)
0 = Unused or Unknown Code (No Meaning)

SUBPART:	***0505***	**# of Units:**	0	**Year Built:**	1985	**RCN Other:**	$ 0
Design Type:	1700	**Beds/Baths:**	0/0	**Effective Year:**	1985	**RCN Other Trended:**	$ 0
Quality Class:	CX	**Building SqFt:**	31,400	**Depreciation:**	C50 / / 0	**Year Change:**	1986

Design Type: 1700
1 = Commercial
7 = Office Building
0 = Unused or Unknown Code (No Meaning)
0 = Unused or Unknown Code (No Meaning)

SUMMARY:	***Total***	**# of Units:**	0
		Beds/Baths:	0/0
		Building SqFt:	113,957
		Avg SqFt/Unit:	

Events History

Ownership () Parcel Change ()

Show Re-Assessable Only: ☐

Recording Date	Seq. #	Re-Assessed	# Parcels	%	Ver. Code	DTT Sale Price	Assessed Value
09/15/1996	50	Yes	1	00%-0	1	$ 9	$ 6,795,000
06/21/1991	50	Yes	1	00%-0	1	$ 9	$ 9,248,800

Recording Date	Seq. #	Re-Assessed	# Parcels	%	Ver. Code	DTT Sale Price	Assessed Value
12/18/1984	50	Yes	2	00%-0	2	$ 9	$ 9,248,800

Assessment History

Show All: ☐ **Hide Inactive Rolls:** ☐

Showing 1 to 10 of 44 entries.

Bill Number	Bill Type	Bill Status	Date to Auditor	Recording Date	Total Value	Land Value	Improvement Value
222-PSEG				09/15/1996	$ 10,428,793	$ 6,317,135	$ 4,111,658
2210000	R	A	07/06/2021	09/15/1996	$ 10,224,308	$ 6,193,270	$ 4,031,038
2200000	R	A	07/06/2020	09/15/1996	$ 10,119,471	$ 6,129,766	$ 3,989,705
2190000	R	A	07/01/2019	09/15/1996	$ 9,921,051	$ 6,009,575	$ 3,911,476
2180000	R	A	07/19/2018	09/15/1996	$ 9,726,522	$ 5,891,741	$ 3,834,781
2170000	R	A	06/26/2017	09/15/1996	$ 9,535,807	$ 5,776,217	$ 3,759,590
2160000	R	A	07/05/2016	09/15/1996	$ 9,348,831	$ 5,662,958	$ 3,685,873
2150000	R	A	06/23/2015	09/15/1996	$ 9,208,404	$ 5,577,896	$ 3,630,508
2140000	R	A	06/24/2014	09/15/1996	$ 9,028,025	$ 5,468,633	$ 3,559,392
2130000	R	A	06/25/2013	09/15/1996	$ 8,987,224	$ 5,443,918	$ 3,543,306

« 1 2 3 4 5 »

© 2021- Los Angeles County Assessor

Contact Us (https://assessor.lacounty.gov/contact-us/) | Disclaimer (disclaimer) | FAQ (faq)
PDB Effective Date: 05/16/2022

(https://facebook.com/LACAssessor) (https://www.twitter.com/L

HHMD No File Responsive :: H049503-050522

LACoFD <lacountyfire@govqa.us>

Thu 5/5/2022 11:43 AM

To: Caroline Hanna <channa@aeiconsultants.com>

RE: PRA of May 05, 2022, Reference # H049503-050522.

Dear Project Manager Caroline Hanna,

The Los Angeles County Fire Department, Health Hazardous Materials Division, being the custodian or keeper of records, certify that a thorough search for the records you requested has been carried out.

Re: 2421 torrance
CA 90501

The search revealed that your noted address did not match our database.

It should be understood that this does not mean that the records you requested do not exist. It is possible that such records may be misfiled; exist under another spelling, another name, or may have been destroyed based on this Department's Record Retention Policy. However, with the information furnished to our office, and to the best of our knowledge, no records were located.

For businesses in Burbank, Culver City, Downey, City of LA, La Habra, Monrovia, Pasadena, Santa Monica, Torrance & Underground Storage Tanks in Los Angeles County jurisdiction click here.

Los Angeles County Fire Department

Health Hazardous Materials Division

Site Administrator

County of Los Angeles
Fire Department

HHMD No File Responsive :: H050100-052422

LACoFD <lacountyfire@govqa.us>

Tue 5/24/2022 10:36 AM

To: Caroline Hanna <channa@aeiconsultants.com>

RE: PRA of May 24, 2022, Reference # H050100-052422.

Dear Project Manager Caroline Hanna,

The Los Angeles County Fire Department, Health Hazardous Materials Division, being the custodian or keeper of records, certify that a thorough search for the records you requested has been carried out.

Re: 350 crenshaw
torrance CA 90501

The search revealed that your noted address did not match our database.

It should be understood that this does not mean that the records you requested do not exist. It is possible that such records may be misfiled; exist under another spelling, another name, or may have been destroyed based on this Department's Record Retention Policy. However, with the information furnished to our office, and to the best of our knowledge, no records were located.

For businesses in Burbank, Culver City, Downey, City of LA, La Habra, Monrovia, Pasadena, Santa Monica, Torrance & Underground Storage Tanks in Los Angeles County jurisdiction click here.

Los Angeles County Fire Department

Health Hazardous Materials Division

Site Administrator

County of Los Angeles
Fire Department

HHMD No File Responsive :: H050099-052422

LACoFD <lacountyfire@govqa.us>

Tue 5/24/2022 10:35 AM

To: Caroline Hanna <channa@aeiconsultants.com>

RE: PRA of May 24, 2022, Reference # H050099-052422.

Dear Project Manager Caroline Hanna,

The Los Angeles County Fire Department, Health Hazardous Materials Division, being the custodian or keeper of records, certify that a thorough search for the records you requested has been carried out.

Re: 2461 205th st
torrance CA 90501

The search revealed that your noted address did not match our database.

It should be understood that this does not mean that the records you requested do not exist. It is possible that such records may be misfiled; exist under another spelling, another name, or may have been destroyed based on this Department's Record Retention Policy. However, with the information furnished to our office, and to the best of our knowledge, no records were located.

For businesses in Burbank, Culver City, Downey, City of LA, La Habra, Monrovia, Pasadena, Santa Monica, Torrance & Underground Storage Tanks in Los Angeles County jurisdiction click here.

Los Angeles County Fire Department

Health Hazardous Materials Division

Site Administrator

County of Los Angeles
Fire Department

HHMD No File Responsive :: H050098-052422

LACoFD <lacountyfire@govqa.us>

Tue 5/24/2022 10:34 AM

To: Caroline Hanna <channa@aeiconsultants.com>

RE: PRA of May 24, 2022, Reference # H050098-052422.

Dear Project Manager Caroline Hanna,

The Los Angeles County Fire Department, Health Hazardous Materials Division, being the custodian or keeper of records, certify that a thorough search for the records you requested has been carried out.

Re: 2441 205th st Torrance
Torrance CA 90501

The search revealed that your noted address did not match our database.

It should be understood that this does not mean that the records you requested do not exist. It is possible that such records may be misfiled; exist under another spelling, another name, or may have been destroyed based on this Department's Record Retention Policy. However, with the information furnished to our office, and to the best of our knowledge, no records were located.

For businesses in Burbank, Culver City, Downey, City of LA, La Habra, Monrovia, Pasadena, Santa Monica, Torrance & Underground Storage Tanks in Los Angeles County jurisdiction click here.

Los Angeles County Fire Department

Health Hazardous Materials Division

Site Administrator

County of Los Angeles
Fire Department

HHMD No File Responsive :: H050101-052422

LACoFD <lacountyfire@govqa.us>

Tue 5/24/2022 10:36 AM

To: Caroline Hanna <channa@aeiconsultants.com>

RE: PRA of May 24, 2022, Reference # H050101-052422.

Dear Project Manager Caroline Hanna,

The Los Angeles County Fire Department, Health Hazardous Materials Division, being the custodian or keeper of records, certify that a thorough search for the records you requested has been carried out.

Re: 370 crenshaw
torrance CA 90501

The search revealed that your noted address did not match our database.

It should be understood that this does not mean that the records you requested do not exist. It is possible that such records may be misfiled; exist under another spelling, another name, or may have been destroyed based on this Department's Record Retention Policy. However, with the information furnished to our office, and to the best of our knowledge, no records were located.

For businesses in Burbank, Culver City, Downey, City of LA, La Habra, Monrovia, Pasadena, Santa Monica, Torrance & Underground Storage Tanks in Los Angeles County jurisdiction click here.

Los Angeles County Fire Department

Health Hazardous Materials Division

Site Administrator

County of Los Angeles
Fire Department

Public Records Request :: W009325-052422

City of Torrance Public Records Center <torranceca@mycusthelp.net>
Tue 5/24/2022 12:24 PM
To: Caroline Hanna <channa@aeiconsultants.com>

Dear Requester,

This is confirmation that your Public Records Act request has been received on **5/24/2022** and is being processed. You requested **Other** records, which you described as **"Building Permit summary (date, type of permit, applicant/tenant) or available permits from construction to present. Upon review of a permit summary we may request review of individual permits. Construction date (current building, previous buildings if applicable) List of tenants which have occupied the subject property Permits of environmental concern (petroleum storage tanks, septic systems, oil/water separators) Oldest and most recent site layout plan from the above mentioned property if available Erosion control plans on record for the subject property Record violations or complaints registered against the subject property Planning Record of any Activity Use Limitations (AULs) in connection with the property. AULs are typically in place at sites which would prevent future uses of a property. Subject property zoning and any current zoning violations. Fire Records of fire inspections at the subject property.."**

Thank you for your interest in the City of Torrance. We will be contacting you with a prepared response in regards to your request. If you have any questions, or wish to discuss this further, please contact the Office of the City Clerk at (310) 618-2870 or cityclerk@torranceca.gov.

There may be a delay in processing your request due to digital impacts. If you have questions, please call us.

Sincerely,

Office of the City Clerk
City of Torrance

Track the issue status and respond at: https://torranceca.mycusthelp.com/WEBAPP//_rs/RequestEdit.aspx?rid=9325

USDA United States Department of Agriculture
Natural Resources Conservation Service
Web Soil Survey
Contact Us | Subscribe | Archived Soil Surveys | Soil Survey Status | Glossary
A A A
Area of Interest (AOI) | Soil Map | Soil Data Explorer
Printable Version | Add to Shopping Cart
Search
Map Unit Legend
Soil Map
Legend

Los Angeles County, California, Southeastern Part (CA696)

Los Angeles County, California, Southeastern Part (CA696)

Map Unit Symbol	Map Unit Name	Acres in AOI	Percent of AOI
1013	Urban land-Centinela-Typic Xerorthents, fine substratum complex, 0 to 2 percent slopes	9.5	100.0%
Totals for Area of Interest		**9.5**	**100.0%**

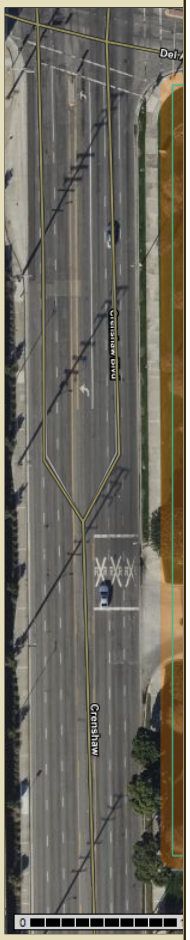

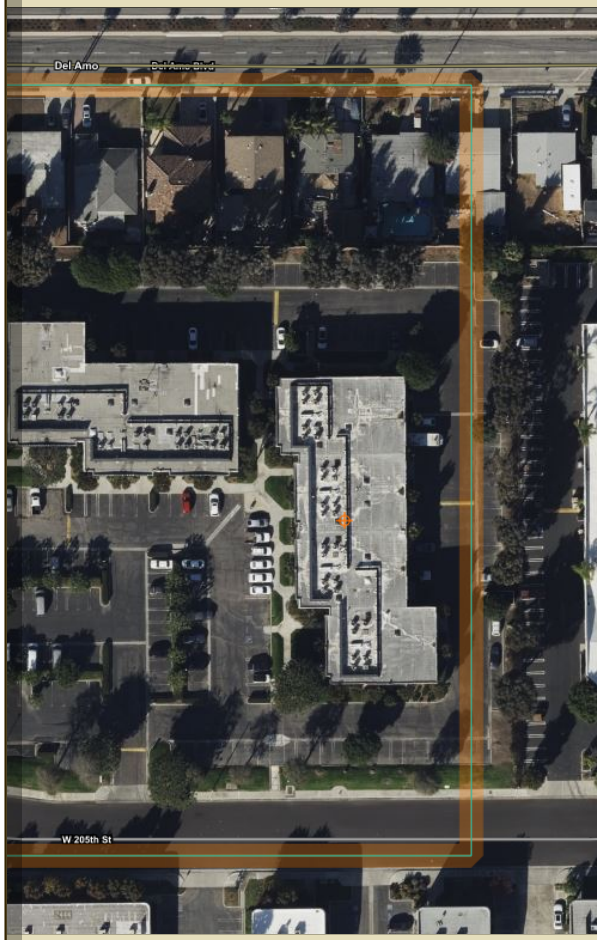

Warning: Soil

You have zoomed
were mapped at 1

Enlargement of ma
contrasting soils th

of soils is done at a particular scale. The soil surveys that comprise your AO
are dependent on that map scale.

nd accuracy of soil line placement. The maps do not show the small areas

FOIA | Accessibility Statem
| White House

Map Unit Description

Printable Version

Report — Map Unit Description

Los Angeles County, California, Southeastern Part

1013—Urban land-Centinela-Typic Xerorthents, fine substratum complex, 0 to 2 percent slopes

Map Unit Setting

National map unit symbol: 2tb9h
Elevation: 0 to 120 feet
Mean annual precipitation: 13 to 15 inches
Mean annual air temperature: 62 to 64 degrees F
Frost-free period: 360 to 365 days
Farmland classification: Prime farmland if irrigated

Map Unit Composition

Urban land: 55 percent
Centinela and similar soils: 20 percent
Typic xerorthents, fine substratum, and similar soils: 15 percent
Minor components: 10 percent

Estimates are based on observations, descriptions, and transects of the mapunit.

Description of Urban Land

Setting

Landform: Terraces

Properties and qualities

Slope: 0 to 2 percent
Depth to restrictive feature: 0 inches to manufactured layer
Runoff class: Very high

Interpretive groups

Land capability classification (irrigated): None specified
Land capability classification (nonirrigated): 8
Ecological site: R019XG909CA - Terrace
Hydric soil rating: No

Description of Centinela

Setting

Landform: Terraces
Landform position (three-dimensional): Tread
Down-slope shape: Linear
Across-slope shape: Linear
Parent material: Discontinuous human-transported material over mixed alluvium

Typical profile

^A - 0 to 3 inches: loam
^Cu - 3 to 17 inches: loam
2Bss - 17 to 37 inches: clay
2Bkss - 37 to 55 inches: clay
2Bk - 55 to 79 inches: clay loam

Properties and qualities

Slope: 0 to 2 percent
Depth to restrictive feature: More than 80 inches
Drainage class: Well drained
Runoff class: Medium
Capacity of the most limiting layer to transmit water (Ksat): Moderately low to moderately high (0.06 to 0.20 in/hr)
Depth to water table: More than 80 inches
Frequency of flooding: None
Frequency of ponding: Rare
Calcium carbonate, maximum content: 2 percent
Maximum salinity: Nonsaline to very slightly saline (0.0 to 2.0 mmhos/cm)
Sodium adsorption ratio, maximum: 4.0
Available water supply, 0 to 60 inches: High (about 9.9 inches)

Interpretive groups

Land capability classification (irrigated): None specified
Land capability classification (nonirrigated): 3s

Hydrologic Soil Group: C
Ecological site: R019XG909CA - Terrace
Hydric soil rating: No

Description of Typic Xerorthents, Fine Substratum

Setting

Landform: Terraces
Landform position (three-dimensional): Tread
Down-slope shape: Linear
Across-slope shape: Linear
Parent material: Human-transported material over mixed alluvium

Typical profile

^A - 0 to 4 inches: clay loam
^Cu - 4 to 12 inches: clay loam
^C1 - 12 to 28 inches: clay
^C2 - 28 to 37 inches: loam
2Bkss - 37 to 55 inches: clay
2Bkss - 55 to 79 inches: clay

Properties and qualities

Slope: 0 to 2 percent
Depth to restrictive feature: More than 80 inches
Drainage class: Well drained
Runoff class: Medium
Capacity of the most limiting layer to transmit water (Ksat): Moderately low to moderately high (0.06 to 0.20 in/hr)
Depth to water table: More than 80 inches
Frequency of flooding: None
Frequency of ponding: None
Calcium carbonate, maximum content: 5 percent
Maximum salinity: Nonsaline to very slightly saline (0.0 to 2.0 mmhos/cm)
Sodium adsorption ratio, maximum: 4.0
Available water supply, 0 to 60 inches: High (about 9.8 inches)

Interpretive groups

Land capability classification (irrigated): None specified
Land capability classification (nonirrigated): 3s
Hydrologic Soil Group: C
Ecological site: R019XG909CA - Terrace
Hydric soil rating: No

Minor Components

Typic xerorthents, coarse fill surface

Percent of map unit: 5 percent
Landform: Terraces
Landform position (three-dimensional): Tread
Down-slope shape: Linear
Across-slope shape: Linear
Hydric soil rating: No

Aquic haploxerepts

Percent of map unit: 5 percent
Landform: Terraces
Landform position (three-dimensional): Tread
Down-slope shape: Linear
Across-slope shape: Linear
Hydric soil rating: No

Description — Map Unit Description

Well Finder
CalGEM GIS

More Info | Help | ©

- Well Status and Well Type Filter
- Search
- Zoom to Field
- Measurement
- Layers

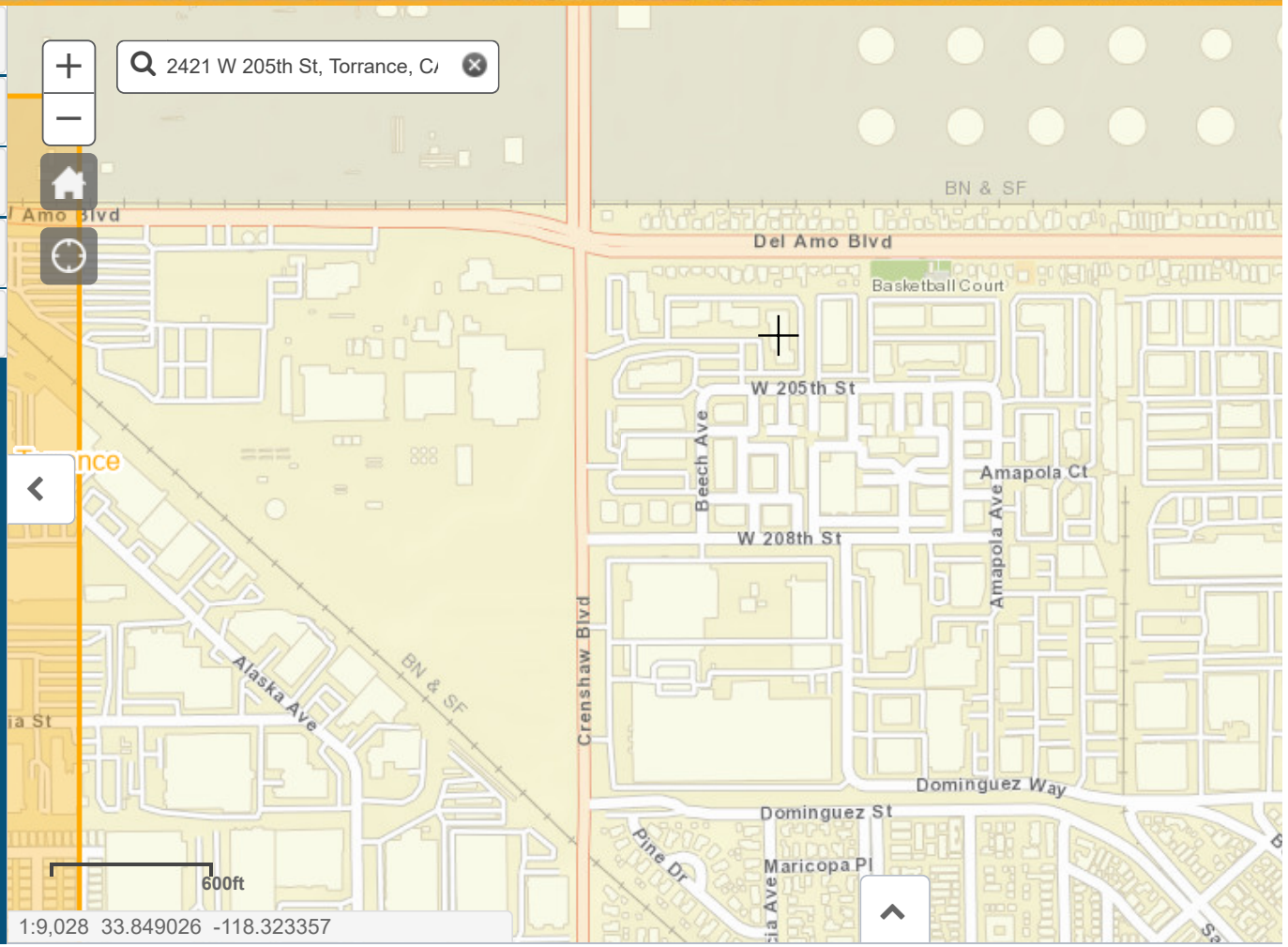

Powered by WellSTAR

GeoTracker

Search for a Project | Search for an Address | Home | Download Data | Tools | Contact Us

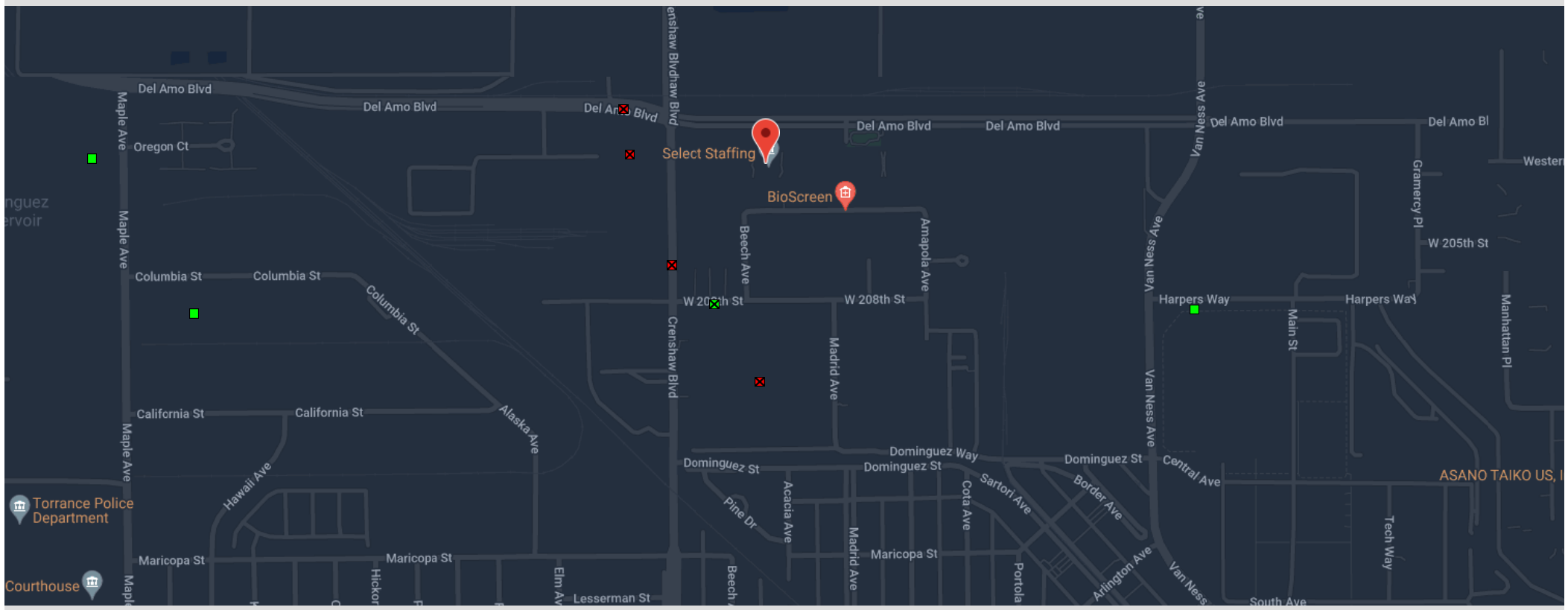

LEGEND - CHOOSE MORE SITES

- LUST Cleanup Sites - REMOVE
- Cleanup Program Sites - REMOVE
- Military Cleanup Sites - REMOVE
- Military Privatized Sites - REMOVE
- Military UST Sites - REMOVE

Signifies a Closed Site

ACTIVE MAP COVERAGES:

- Military Bases - REMOVE

LIST SITES VISIBLE ON MAP

100 m Map data ©2022

Sites Shown on Map: 9 Total Sites | 4 Open Sites | 5 Closed Sites | 4 Sites w/Water Quality Data

South Coast AQMD

Facility INformation Detail (F.I.N.D.)

Select Search Type: Find a Facility

Name:

Street: crenshaw

City:

Zip:

[redacted]

RECLAIM NTEE V

SEARCH RESULTS

SEARCH 46 Results

Street: crenshaw

City: torrance

Zip: 90501

Clear all Filters

Sort: Status

118996 (.allListModal)
Facility Name CHEVRON DLR, #92306
Facility Address: 1700 CRENSHAW BLVD, TORRANCE, CA 90501

32651 (.allListModal)
Facility Name CHEVRON DLR, EUGENE LUSTIG 9-2306
Facility Address: 1700 CRENSHAW BLVD, TORRANCE, CA 90501

130199 (.allListModal)
Facility Name CRENSHAW CARSON INC
Facility Address: 1700 CRENSHAW BLVD, TORRANCE, CA 90501

186655 (.allListModal)
Facility Name 2325 P.D.A. LLC

Facility Address: 2325 CRENSHAW BLVD, TORRANCE, CA 90501

Street

crenshaw

157278 (.allListModal)

Facility Name M/A-COM TECHNOLOGY SOLUTIONS INC

Facility Address: 1742 CRENSHAW ST, TORRANCE, CA 90501

RECLAIM TITLE V SEARCH

56745 (.allListModal)

Facility Name M/A-COM, INC.

Facility Address: 1742 CRENSHAW ST, TORRANCE, CA 90501

Export all records to Excel

<< < 3 4 5

South Coast Air Quality Management District

21865 Copley Dr, Diamond Bar, CA 91765

909-396-2000

Careers (http://www.aqmd.gov/careers)

Accessibility (http://www.aqmd.gov/accessibility)

Sitemap (http://www.aqmd.gov/nav/contact/sitemap)

Privacy Policy (http://www.aqmd.gov/privacy)

© 2018 South Coast Air Quality Management District

Questions/Need Info? (mailto:webinquiry@aqmd.gov) | Report Website Problem (mailto:webeditor@aqmd.gov)

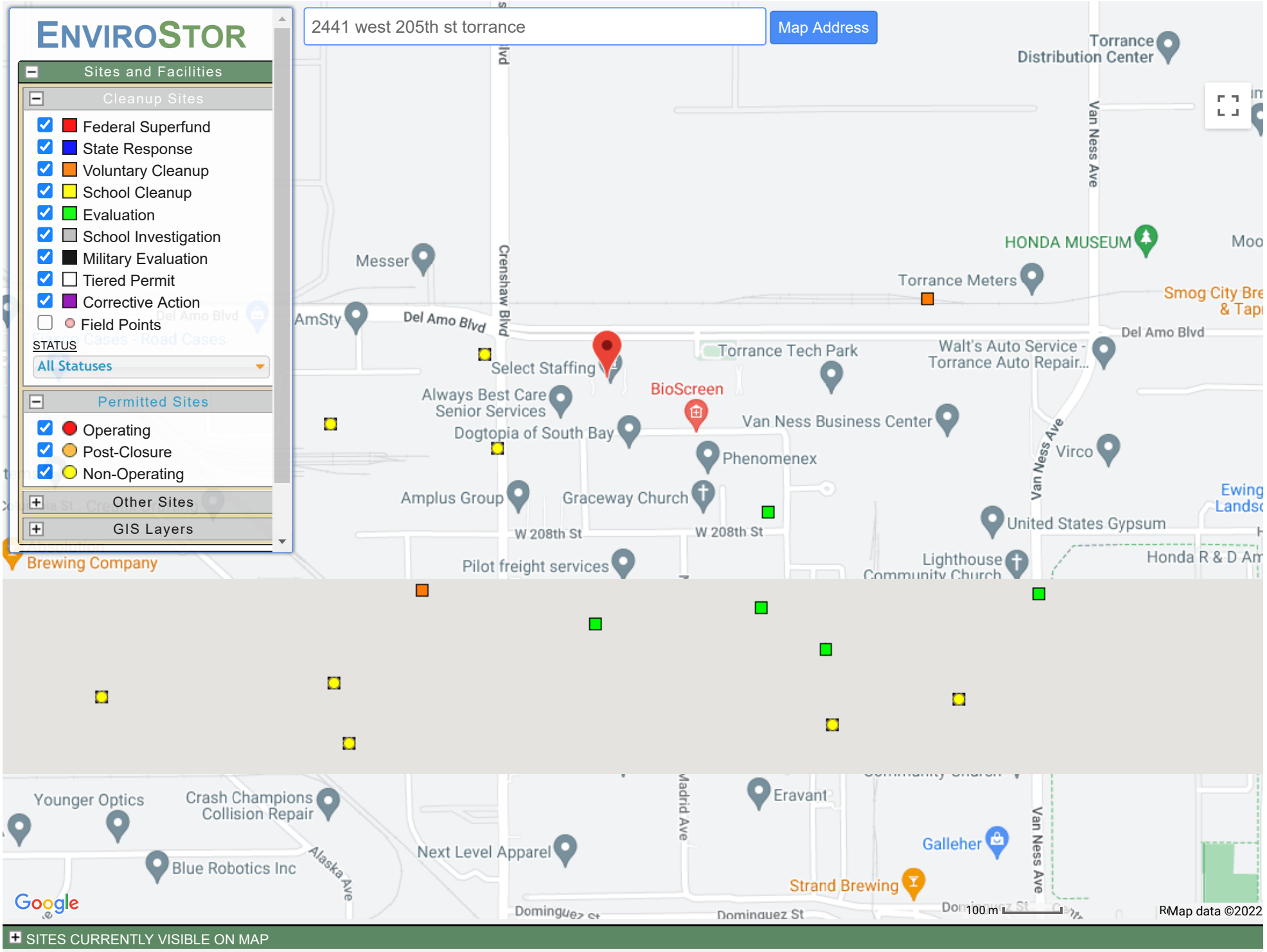

SITES CURRENTLY VISIBLE ON MAP

California Department of Conservation

California Department of Conservation California Geological Survey

1 of 1

Generalized Rock Types: Qoa

General Lithology	marine and nonmarine (continental) sedimentary rocks
Age	Pleistocene
Description	Older alluvium, lake, playa, and terrace deposits.

•••

Copyright © 2015 State of California

GeoTracker PFAS MAP

PFAS SAMPLING LOCATIONS

- [x] Locations with PFAS Investigative Orders
  - [x] Airport
  - [x] Bulk Fuel Terminal/Refinery
  - [x] Chrome Plating
  - [x] Landfill
  - [x] Wastewater Facilities
- [x] Other Locations with PFAS Data
  - [x] Cleanup Program Site
  - [x] Military Cleanup Site
  - [x] Military Privatized Site
  - [x] Non-Case Information
  - [x] Project
  - [x] Sampling Point - Private
  - [x] WDR Site
  - [x] NPDES
  - [x] GAMA - Priority Basin Project (USGS)
  - [x] GAMA - Water Replenishment District
- [x] Water System Wells - GAMA DATA
  - [x] Drinking Water Wells

PFAS Chemical Filter

Chemical: Any PFAS Chemical

Wells to Show: Any Result

Matrix

[x] Gas [x] Liquid [x] Solid

Field Point Class

FIND AN ADDRESS: 2441 West 205th Street, Torrance, CA, USA

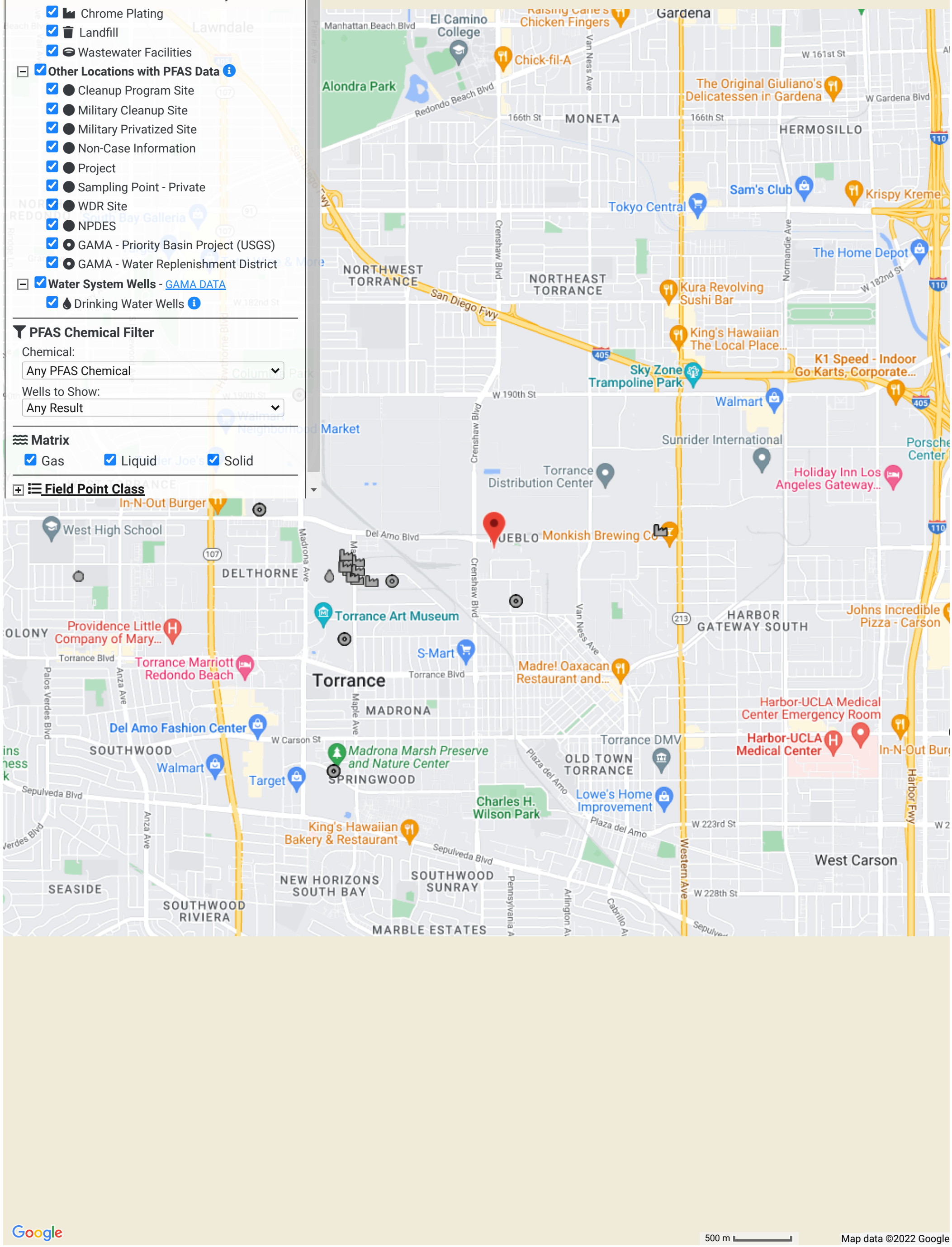

STATE WATER RESOURCES CONTROL BOARD

GEOTRACKER

Tools | Reports | UST Case Closures | How to Use GeoTracker | ESI | Information

HISTORICAL HAZARDOUS SUBSTANCE STORAGE INFORMATION - INFO

BACK TO SEARCH FORM 0 RECORDS FOUND

CLICK HERE TO EXPAND SEARCH RESULTS TO INCLUDE *ANY* PART OF ADDRESS "370 CRENSHAW".

BUSINESS NAME	ADDRESS	CITY	ZIP	COUNTY	FILE
NO RESULTS FOUND					

Back to Top | Conditions of Use | Privacy Policy | Accessibility | Contact Us

Copyright © 2022 State of California

Search by... Enter a Handler Name or ID Number

Filters Advanced Search

Physical Address 350 crenshaw torrance 90501 County... Handler... Status...

Category... ID Type... Update Clear

No Results Found.

Copyright © 2022 State of California

Search by... Enter a Handler Name or ID Number

Filters Advanced Search

Physical Address 370 crenshaw torrance 90501 County... Handler... Status...

Category... ID Type... Update Clear

No Results Found.

Copyright © 2022 State of California

South Coast AQMD

Facility INformation Detail (F.I.N.D.)

Select Search Type

Find a Facility

Name

Street

205 st

City

Zip

90501

RECLAIM TITLE V

SEARCH

0 Results

SEARCH RESULTS

Street: 205 st

Zip: 90501

Clear all Filters

There are no facilities that match your search criteria. If you think this result is incorrect, call the number below.

Careers

(http://www.aqmd.gov/careers)

Accessibility

(http://www.aqmd.gov/accessibility)

Sitemap

(http://www.aqmd.gov/nav/contact/sitemap)

Es in, FAO, NOAA, USGS, EPA, NPS Powered by Esri (http://www.esri.com/)

South Coast AQMD

Facility INformation Detail (F.I.N.D.)

South Coast Air Quality Management District
21865 Copley Dr, Diamond Bar, CA 91765
909-396-2000

Privacy Policy (http://www.aqmd.gov/privacy)

Select Search Type: Find a Facility

Name:

Street: 205 st

City:

Zip: 90501

☐ RECLAIM ☐ TITLE V

SEARCH

(http://www.aqmd.gov/)

© 2018 South Coast Air Quality Management District

Questions/Need Info? (mailto:webinquiry@aqmd.gov) | Report Website Problem (mailto:webeditor@aqmd.gov)

A Project of Public Stor

PS BUSINESS PARK

February 4, 1991

City of Torrance
Planning Department
3031 Torrance Blvd
Torrance, CA 90503

Re: CPU90-67

Dear Planning Department:

In regards to the above referenced number, I am writing this letter in support of the Patio Cafe's application for a conditional use permit. Patio Cafe would like to open a deli at 350 S. Crenshaw Boulevard, suite A101. This location would primarily serve existing tenants at the project, who have been requesting a deli for years. If you need any additional information from existing tenants I'm sure they would be happy to comply.

Patio Cafe is an existing tenant in our property in Culver City, where they have been for several years. They are an outstanding tenant at that location and went through these procedures with the Culver City Planning Department prior to commencing business. I'm sure you can contact Culver City of you need additional information regarding their business there.

Again, I support the application being made by Patio Cafe and appreciate your prompt approval of their application so that they may commence improvement work and open for business.

Sincerely,

[redacted]

RECEIVED
CITY OF TORRANCE
FEB 05 1991
PLANNING DEPARTMENT

2599 E. 28th Street
Suite 204
Signal Hill, California 90806
(213) 492-6776
FAX (213) 988-9505

ITEM NO. 18

Considered Together...

18. CUP 90-67: WON SOK CHO/PATIO CAFE
Request for approval of a Conditional Use Permit to allow the operation of a 1,000 square foot deli-type restaurant in an existing business park on property located in the M-2 zone at 350 South Crenshaw Boulevard.

19. CUP 84-21 (MOD 91-1): WON SOK CHO/PATIO CAFE
Request for approval of a Modification of a previously approved Conditional Use Permit to allow the operation of a 1,000 square foot deli-type restaurant in an existing business park on property located in the M-2 zone at 350 South Crenshaw Boulevard.

Staff Recommendation: Approval of the project.

There was no one present to address this application. With no objections voiced, Chairman Rizzardi ordered that the hearing be closed, after it was so moved by Commissioner Lee, and seconded by Commissioner LeResche.

MOTION: Commissioner Messerlian moved for the approval of CUP 90-67 and CUP 84-21 (MOD 91-1) as conditioned, including findings of fact set forth by staff. The motion was seconded by Commissioner Waller and roll call vote proved unanimously favorable.

PLANNING COMMISSIO
FEB 06 1991
MINUTES

PLANNING COMMISSION RESOLUTION NO. 91-10

A RESOLUTION OF THE PLANNING COMMISSION OF THE CITY OF TORRANCE, CALIFORNIA, APPROVING A CONDITIONAL USE PERMIT TO ALLOW THE OPERATION OF A 1,000 SQUARE-FOOT DELI-TYPE RESTAURANT IN AN EXISTING OFFICE PARK ON PROPERTY LOCATED IN THE M-2 ZONE AT 350 SOUTH CRENSHAW BOULEVARD
CUP 90-67: WON SOK CHO/PATIO CAFE

WHEREAS, land use entitlements required for a change of use are Categorically Exempted by the Guidelines for Implementation of the California Environmental Quality Act, Section 15301; and

WHEREAS, the Planning Commission at its meeting of February 6, 1991, considered a Conditional Use Permit application filed by Won Sok Cho/Patio Cafe to allow the operation of a 1,000 square-foot deli-type restaurant in an existing office park on property located in the M-2 zone at 350 South Crenshaw Boulevard; and

WHEREAS, the above described project conforms to the Land Use Element of the General Plan of the City of Torrance; and

WHEREAS, due and legal publication of notice was given to owners of property in the vicinity thereof and due and legal hearings have been held, all in accordance with the provisions of the Official Land Use Ordinance; and

WHEREAS, the Planning Commission by the following roll call vote APPROVED Conditional Use Permit 90-67, subject to conditions:

AYES: COMMISSIONERS: Brewster, Horwich, Lee, LeResche, Messerlian, Waller and Chairman Rizzardi

NOES: COMMISSIONERS: None

ABSENT: COMMISSIONERS: None

NOW, THEREFORE, BE IT RESOLVED that Conditional Use Permit 90-67 filed by Won Sok Cho/Patio Cafe to allow the operation of a 1,000 square foot deli-type restaurant in an existing office park on property located in the M-2 zone at 350 Crenshaw Boulevard, as shown on Planning Commission Identification No. 91-7, on file in the Planning Department of the City of Torrance, is hereby APPROVED subject to the following conditions:

Planning Commission Resolution No. 91-10: (continued)

1. That the use of the subject property for a 1,000 square-foot restaurant shall be subject to all conditions imposed in Planning Commission case CUP 90-67 and any amendments thereto or modifications thereof as may be approved from time to time pursuant to Section 92.28.1 et seq of the Torrance Municipal Code on file in the office of the Planning Director of the City of Torrance; and further, that the said use shall be established or constructed and shall be maintained in conformance with such maps, plans, drawings, specifications, applications or other documents presented by the applicant to the Planning Department and upon which the Planning Commission relied in granting approval;

2. That if this Conditional Use Permit is not used within one year after granting of the permit, it shall expire and become null and void unless extended by the Planning Director for an additional period as provided for in Section 92.27.1;

3. That approval of the Los Angeles County Health Department shall be obtained prior to the issuance of a building permits; (Building and Safety)

4. That the hours of operation shall be limited from 6:00 a.m. until 9:00 p.m. any day; (Planning) and

5. That all signs shall comply with the existing sign program and that only one wall sign in compliance with the program on the subject space be allowed; (Environmental).

Introduced, approved and adopted this 20th day of February, 1991.

Frank G. Rizzardi
Chairman, Torrance Planning Commission

ATTEST:

Secretary, Torrance Planning Commission

Planning Commission Resolution 91-10: (continued)

STATE OF CALIFORNIA)
COUNTY OF LOS ANGELES) SS
CITY OF TORRANCE)

I, JEFFERY W. GIBSON, Secretary to the Planning Commission of the City of Torrance, California, do hereby certify that the foregoing resolution was duly introduced, approved, and adopted by the Planning Commission of the City of Torrance at a regular meeting of said Commission held on the 20th day of February, 1991, by the following roll call vote:

AYES: COMMISSIONERS: Brewster, Horwich, Lee, LeResche, Messerlian, Waller and Chairman Rizzardi

NOES: COMMISSIONERS: None

ABSENT: COMMISSIONERS: None

Secretary, Torrance Planning Commission

AGENDA ITEM NO. 18 & 19

CONDITIONAL USE PERMIT CUP 90-67, CUP 84-21 (MOD 90-1)

NAME: WON SOK CHO / PATIO CAFE

PURPOSE OF APPLICATION: Request for approval of a Conditional Use Permit and a Modification of a previously approved Conditional Use Permit to allow the operation of a 1000 square foot deli-type restaurant in an existing office park on property located in the M-2 zone at 350 South Crenshaw Boulevard.

LOCATION: 350 South Crenshaw Boulevard
PS BUSINESS PARK

ZONING: M-2

ADJACENT ZONING AND LAND USE:

NORTH:	C-2	Commercial
SOUTH:	M-2	Commercial
EAST:	M-2	Commercial
WEST:	M-2	Industrial

EXISTING IMPROVEMENTS AND/OR NATURAL FEATURES: The site is currently developed as an office/industrial park with landscaped parking areas.

ENVIRONMENTAL FINDINGS: Land use entitlements required for a change of use are Categorically Exempted by the Guidelines for Implementation of the California Environmental Quality Act, Section 15301.

COMPLIANCE WITH GENERAL PLAN: Yes

BACKGROUND AND/OR COMMENTS: The applicant is requesting approvals to allow a 1000 square foot delicatessen in an existing business park in the M-2 zone. Approval of a Conditional Use Permit for the restaurant, and a Modification of the previously approved Conditional Use permit for the PS Business Park would be required.

The PS Business Park is an approximately 8.25 acre light industrial/business park. There are five 2-story buildings on the site. The 144,445 gross square footage is distributed between the buildings. The proposed Deli would be located in Building A which is near the northwest corner of the office park. Approval of the project will increase the over-all parking requirement for the PS Business Park by seven spaces. Available parking will meet this demand. A total of 434 spaces are required for the subject parcel, and 534 parking spaces are provided on the property.

The applicant is advised that Code requirements have been included as an attachment to the staff report, and are not subject to modification by the Planning Commission.

PROJECT RECOMMENDATION: APPROVAL

FINDINGS OF FACT TO SUPPORT APPROVAL OF PROJECT:

The approval of this Conditional Use Permit and modification of a previously approved Conditional Use Permit with all of the recommended conditions of approval will not be materially detrimental to the public welfare or adversely affect surrounding properties since the use would be consistent with the Zoning Ordinance and the General Plan.

RECOMMENDED CONDITIONS, IT APPROVED:

1. That the use of the subject property for a 1000 square foot restaurant shall be subject to all conditions imposed in Planning Commission case CUP 84-21, CUP 90-67 and any amendments thereto or modifications thereof as may be approved from time to time pursuant to Section 92.28.1 et seq of the Torrance Municipal Code on file in the office of the Planning Director of the City of Torrance; and shall be maintained in conformance with such maps, plans, specifications, drawings, applications or other documents presented by the applicant to the Planning Department and upon which the Planning Commission relied in granting approval;

2. That if this Conditional Use Permit and Modification of a previously approved Conditional Use Permit is not used within one year after granting of the permit, it shall expire and become null and void unless extended by the Planning Director for an additional period as provided for in Section 92.27.1;

3. That approval of the Los Angeles County Health Department shall be obtained prior to the issuance of a building permit; (Building and Safety) and

4. That the hours of operation be limited from 6:00 a.m. until 9:00 p.m. any day. (Planning)

5. That all signs shall comply with the existing sign program and that only one wall sign in compliance with the program on the subject space be allowed.

5. That all conditions of all other City departments received prior to or during the consideration of this case by the Planning Commission shall be met.

Prepared by,

Steve A. Crecy
Planning Assistant

Respectfully submitted,

Jeffery W. Gibson
Senior Principal Planner

ATTACHMENTS:
1. Location and Zoning Map
2. Code Requirements
3. Plot Plan, Floor Plan and Elevations

CODE REQUIREMENTS

The following is a partial list of code requirements applicable to the proposed project. All possible code requirements are not provided here and the applicant is strongly advised to contact each individual department for further clarification. The Planning Commission may not waive or alter the code requirements. They are provided herewith for information purposes only.

Building and Safety:

- Obtain all required building permits.
- Comply to the state handicap accessibility requirements
- Provide two public rest room facilities within the building designed to handicap requirements.

Water:

- All water facilities needed to serve planned additional development of this property/land, including, as applicable, service assemblies, shall be constructed at cost of applicant/owner/lessee/developer, per water department plans and specifications.

Fire:

- Dry chemical system required for grease laden vapor areas.

Environmental:

- Permit required for all signs.

Police:

- Provide exterior lighting during the hours of darkness.

- Provide address numerals visible to responding officers.

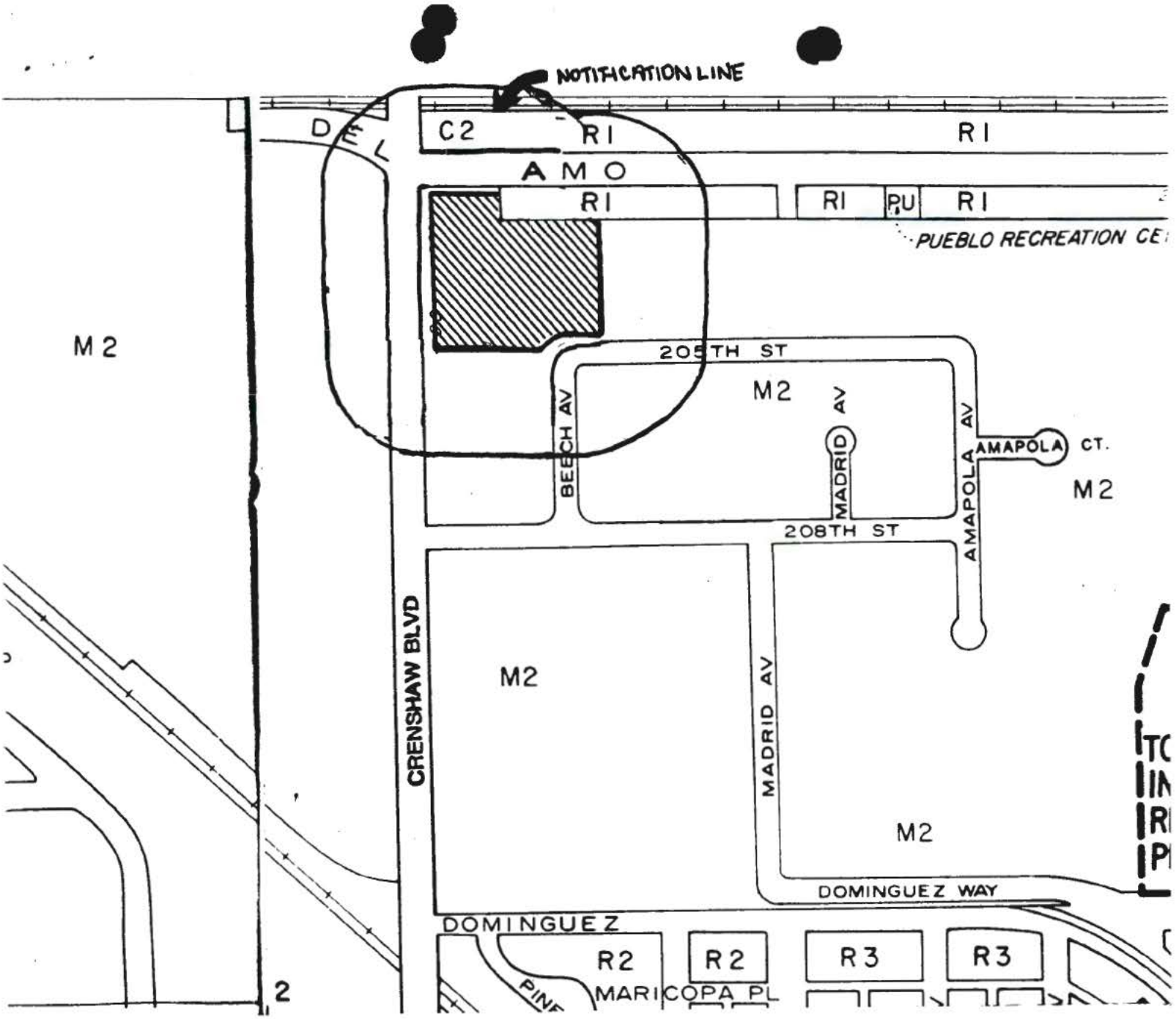

LOCATION & ZONING

CUP 90-67

CUP 84 -21MOD

Subject Site

1"= 400'

North

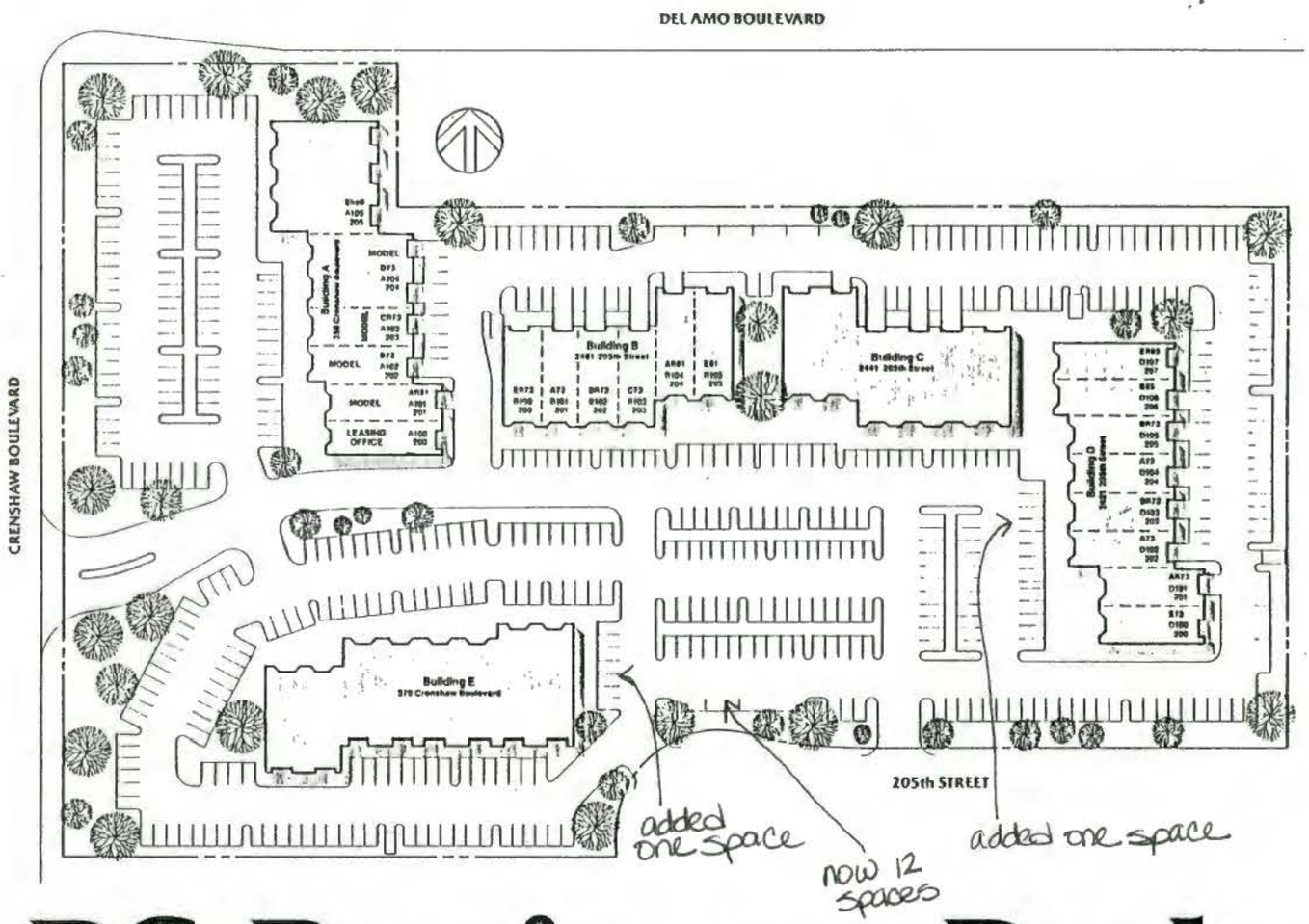

PS Business Park Torrance

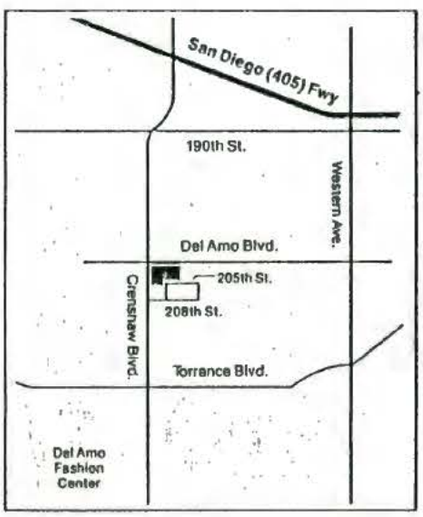

350 S. Crenshaw Boulevard
Torrance, California
213-320-4074

TOTAL SQUARE FOOTAGE: 147,220
TOTAL NUMBER OF PARKING SPACES 521

EXHIBIT A

TENANT LIST

TORRANCE II

350 S. Crenshaw Blvd. (zip 90503)

SVC ~~A100~~ D207 PS Business Park Leasing Office
SVC A101 ESS
SVC/MFG A102 Employ America
A103 Employ America
SVC A104 Taisho Pharmaceuticals
SVC A105 Newcomb & Co., Inc. (533-1117)
SVC A106 A.R. Wayman [redacted]
SVC A200 Realty World & A01B
SVC A201 World Wide Family Associates
~~A203~~ Leasecomp (533-8727)
Mfg A204 All Tool Supply (212-3335)
SVC A205 Executive Golf Outings (320-5511)
~~A206A~~ Shartec
SVC A207 Ikea
A206B
A14A ~~A104A~~ American Pathfinders

2461 205th Street (zip 90501)

SVC/Mfg B100 Miura Advertising & Marketing (320-1957)
Mfg B101 Rex Tool Company
~~B102~~ Netcraft (618-0433)
Mfg B103 Hara Health
~~B104~~ Chilong USA (212-3022)
SVC B105 Data West Distrubitors (212-5515)
SVC B200 Archer Pipe & Tube (320-8822)
~~B202~~ Netcraft (B102)
SVC B203 Hara Health (B103)
~~B204A~~ Transition Systems, Inc. (328-8388)
SVC B204B Daiki International (328-0565)
SVC B201 F.K. Williams [redacted]

2441 205th Street (zip 90501)

SVC/Mfg C100 Shima Seiki [redacted]
SVC C102 Jatico, USA (212-6416)
SVC C104 Vivitar Security System, Inc. (212-7776)
SVC C105 Vivitar
SVC C200 Elite Group (618-0474
SVC C204 Jatico
SVC C205 Vivitar

370 S. Crenshaw Blvd. (zip 90503)

SVC E100 Printmasters (328-0303) - E101 & E200
SVC E102 Unitrendix
SVC E104 Avnet, Inc. (320-0880) (Time Electronics)
~~E106~~ Winger Development Co. (538-4520/212-3131)
SVC E202 Hazama-Gumi [redacted]
~~E203~~ S.R. International (320-0431)
~~E206~~ Car People (328-3530)

TORRANCE I

2421 205th Street (zip 90501)

SVC D100 Asiatek (320-4384)
Mfg D101 Sumitomo Rubber (781-3700)
Mfg D102 Calcomp
~~D103~~ Albany International
Mfg D104 American Sammy Corp. (320-716
Mfg D105 Aiwa Enterprises (212-6699)
SVC D106 Government Techonology Serv. (320-3320)
SVC D107 Lectronic Leaderboard (782-02
~~D201~~ QSI, Inc. (212-3360)
SVC D200 MKR Associates (618-0440)
SVC D204 American Sammy Corp.
D207

SVC = Service
Mfg = manufacturi

6/29/84 jv

PLANNING COMMISSION RESOLUTION NO. 84-85

A RESOLUTION OF THE PLANNING COMMISSION OF THE CITY OF TORRANCE, CALIFORNIA, APPROVING A CONDITIONAL USE PERMIT TO ALLOW THE CONSTRUCTION OF A LIGHT INDUSTRIAL BUSINESS PARK DEVELOPMENT IN THE M-2 ZONE ON PROPERTY LOCATED ON A PORTION OF THE AMERICAN STANDARD SUBDIVISION ON THE SOUTHEAST CORNER OF DEL AMO BOULEVARD AND CRENSHAW BOULEVARD
CUP 84-21: PUBLIC STORAGE, INC.

WHEREAS, the American Standard Subdivision (TT 39796) was issued a Mitigated Negative Declaration by the Environmental Review Board on September 7, 1983 (EA 83-15). Projects of this type were considered in EA 83-15, so this project is considered to be previously assessed; and

WHEREAS, the Planning Commission at its meeting of June 20, 1984, considered a Conditional Use Permit application filed by Public Storage, Inc. to allow the construction of a light industrial/business park development in the M-2 zone on property located on a portion of the American Standard subdivision on the southeast corner of Del Amo Boulevard and Crenshaw Boulevard; and

WHEREAS, the above described project conforms to the Land Use Element of the General Plan of the City of Torrance; and

WHEREAS, due and legal publication of notice was given to owners of property in the vicinity thereof and due and legal hearings were held, all in accordance with the provisions of the Official Land Use Ordinance; and

WHEREAS, the Planning Commission by the following roll call vote APPROVED Conditional Use Permit 84-21, subject to certain conditions:

AYES: COMMISSIONERS: Bramhall, Messerlian, Ritchie, Shelbourn, Uerkwitz and Chairman Mars

NOES: COMMISSIONERS: None

ABSENT: COMMISSIONERS: Brewster

NOW, THEREFORE, BE IT RESOLVED that Conditional Use Permit 84-21, filed by Public Storage, Inc. to allow the construction of a light industrial/business park development in the M-2 zone on property located on a portion of the American Standard subdivision on the southeast corner of Del Amo Boulevard and Crenshaw Boulevard; as shown in Planning Commission Identification No. 84-79 on file in the Planning Department of the City of Torrance; is hereby APPROVED subject to the following conditions:

1. That the use of the subject property for a business park development shall be subject to all conditions imposed in Planning Commission case CUP 84-21 and any amendments thereto or modifications thereof as may be approved from time to time pursuant to Section 92.28.1 et seq of the Torrance Municipal Code on file in the office of the Planning Director of the City of Torrance; and further, that the said use shall be established or constructed and shall be maintained in conformance with such maps, drawings, plans, specifications, applications or other documents presented by the applicant to the Planning Department and upon which the Planning Commission relied in granting approval;

2. That if this Conditional Use Permit is not used within one year after granting of the permit, it shall expire and become null and void unless extended by the Planning Director for an additional period, as provided for in Section 92.27.1;

3. That there shall be only one driveway (minimum 44 feet wide) on Crenshaw Boulevard and shall be constructed to Type S-11A (radius with approach taper); (Engineering)

4. That the driveways on 205th Street shall be Type S-11 with a minimum 10-foot radius; (Engineering)

5. That there shall be no traffic lane closures on Crenshaw Boulevard for construction between Thanksgiving Day and New Year's Day; (Engineering)

6. That there shall be one driveway 44 feet wide on Crenshaw Boulevard with two lanes inbound and two lanes outbound and a minimum 75-foot throat as measured from the curb; (Transportation)

7. That the proponent shall bear the costs required to design and modify the northbound left-turn lane on Crenshaw Boulevard to accommodate southbound left turns; (Transportation)

8. That landscaping/utility structures on parking lot islands shall not obstruct drivers/pedestrians view at the intersection of the aisles and internal roadways; (Transportation)

9. That all signs shall be approved by the Torrance Environmental Quality and Energy Conservation Commission; (Environmental)

10. That the trash enclosures shall be relocated away from the residential zone on the north side of the development; (Environmental)

11. That the lighting shall be directed away from residential uses; (Environmental)

12. That the applicant shall submit an energy conservation plan showing consideration of the list of energy conservation recommendations and incorporating their use where feasible; (Environmental)

13. That roadways, water mains and fire hydrants shall be in service prior to any combustibles being stored or combustible construction beginning; (Fire)

14. That all buildings shall be prewired for cable television; (Building and Safety)

15. That noise attenuation measures shall be provided to the satisfaction of the Director of Building and Safety; (Building & Safety)

16. That color and materials samples shall be submitted to the Planning Department for approval prior to issuance of any building permits; (Planning)

17. That a landscape plan shall be submitted to the Planning Department for approval prior to issuance of any building permits and shall be implemented prior to occupancy; (Planning)

18. That the roll-up doors shall match the building in color, to the satisfaction of the Planning Department; (Planning)

Planning Commission Resolution No. 84-85: (continued)

19. That the final working drawings shall include a detail of the trash enclosure subject to approval by the Planning Department prior to issuance of building permits; (Planning)

20. That the final working drawings shall include the location of all transformers, subject to approval of the Planning Department prior to issuance of building permits; (Planning)

21. That all transformers shall be conventionally undergrounded or a method of screening be approved by the Planning Department prior to the issuance of a building permit; (Planning)

22. That no corrugated materials shall be utilized in the roof equipment screens; (Planning) and

23. That the color and material samples shall include the material proposed for use on the roof equipment screens. (Planning)

Introduced, approved and adopted this 11th day of July, 1984.

Chairman, Torrance Planning Commission

ATTEST:

Secretary, Torrance Planning Commission

STATE OF CALIFORNIA)
COUNTY OF LOS ANGELES) ss
CITY OF TORRANCE)

I, MICHAEL G. BIHN, Secretary to the Planning Commission of the City of Torrance, California, do hereby certify that the foregoing resolution was duly introduced, approved and adopted by the Planning Commission of the City of Torrance at a regular meeting of said Commission held on the 11th day of July, 1984, by the following roll call vote:

AYES: COMMISSIONERS: Bramhall, Brewster, Messerlian, Ritchie, Shelbourn, Uerkwitz, and Chairman Mars

NOES: COMMISSIONERS: None

ABSENT: COMMISSIONERS: None

Secretary, Torrance Planning Commission

PLANNING COMMISSION RESOLUTION NO. 17-003

A RESOLUTION OF THE PLANNING COMMISSION OF THE CITY OF TORRANCE, CALIFORNIA APPROVING A CONDITIONAL USE PERMIT AS PROVIDED FOR IN DIVISION 9, CHAPTER 5, ARTICLE 1 OF THE TORRANCE MUNICIPAL CODE TO ALLOW THE RE-ESTABLISHMENT OF A FITNESS CENTER WITHIN AN EXISTING TENANT SPACE ON PROPERTY LOCATED IN THE C-3 ZONE AT 22216 PALOS VERDES BOULEVARD.

CUP16-00032: HWD FITNESS INC. (CH REALTY III / SOUTHWOOD LP)

WHEREAS, the Planning Commission of the City of Torrance conducted a public hearing on January 18, 2017, to consider an application for a Conditional Use Permit filed by HWD Fitness Inc. (CH Realty III / Southwood LP) to allow the re-establishment of a fitness center within an existing tenant space on property located in the C-3 Zone at 22216 Palos Verdes Boulevard; and

WHEREAS, due and legal publication of notice was given to owners of property in the vicinity thereof, all in accordance with the provisions of Division 9, Chapter 5, Article 1 of the Torrance Municipal Code; and

WHEREAS, minor alterations of an existing public or private structure or facilities involving negligible or no expansion of use beyond that previously existing are Categorically Exempt by the 2016 Guidelines for Implementation of the California Environmental Quality Act, Article 19, Section 15301; and

WHEREAS, the Planning Commission of the City of Torrance does hereby find and determine as follows:

a) That the property address is 22216 Palos Verdes Boulevard;

b) That the property is described as "PARTITION OF THE RANCHO LOS PALOS VERDES" as per map recorded in the Office of the Los Angeles County Recorder, State of California;

c) That the fitness center is conditionally permitted in the C-3 Zone, and that such use complies with the applicable provisions of this Division, as conditioned;

d) That the fitness center, as conditioned, will not impair the integrity and character of the Solely Commercial District (C-3 Zone) because such complies with the applicable standards of the C-3 Zone;

e) That the subject site is physically suitable for the fitness center, as conditioned, because the location of the existing buildings comply with the required development standards and no net increase is required;

f) That the fitness center, as conditioned, will be compatible with existing and proposed future land uses within the Solely Commercial District (C-3 Zone) and the general area in which the fitness center is located because the area consists a mixture of retail, restaurant, and dental office use;

g) That the fitness center, as conditioned, will encourage and be consistent with the orderly development of the City as provided for in the General Plan because the development retains the ability to convert or reconvert the tenant space for future commercial use;

h) That the fitness center, as conditioned, will not discourage the appropriate existing or planned future use of surrounding property and tenancies because the development furthers the goals of the General Plan, complies will all applicable development standards, and is compatible with current development trends in the surrounding vicinity;

i) That there will be adequate provisions for water, sanitation, and public utilities and services to ensure that the fitness center is not detrimental to public health and safety;

j) That there will be adequate provisions for public access to serve the fitness center, because existing pedestrian and vehicle access is maintained;

k) That the location, size, design, and operating characteristics of the fitness center, as conditioned, would not be detrimental to the public interest, health, safety, convenience or welfare, or to the property of persons located in the area because the site provides off street parking;

l) That the fitness center, as conditioned, will not produce any or all of the following results:
- Damage or nuisance from noise, smoke, odor, dust or vibration,
- Hazard from explosion, contamination or fire,
- Hazard occasioned by unusual volume or character of traffic or the congregating of large numbers of people or vehicles;

WHEREAS, the Planning Commission by the following roll call vote APPROVED CUP16-00032, subject to conditions:

AYES:	COMMISSIONERS:	D'ANJOU; GIBSON; GOBBLE; POLCARI; RUDOLPH; TSAO
NOES:	COMMISSIONERS:	NONE
ABSENT:	COMMISSIONERS:	WATSON
ABSTAIN:	COMMISSIONERS:	NONE

NOW, THEREFORE, BE IT RESOLVED that CUP16-00032 filed by HWD Fitness Inc. (CH Realty III / Southwood LP) to allow the re-establishment of a fitness center within an existing tenant space on property located in the C-3 Zone at 22216 Palos Verdes Boulevard, on file in the Community Development Department of the City of Torrance, is hereby APPROVED subject to the following conditions:

1. That use of the subject property for the operation of a fitness center within an existing tenant space shall be subject to all conditions imposed in Conditional Use Permit 16-00032; and any amendments thereto or modifications thereof as may be approved from time to time pursuant to Section 92.28.1 et seq. of the Torrance Municipal Code on file in the office of the Community Development Director of the City of Torrance; and further, that the said use shall be established or constructed and shall be maintained in conformance with such maps, plans, specifications, drawings, applications or other documents presented by the applicant to the Community Development Department and upon which the Planning Commission relied in granting approval;

2. That if Conditional Use Permit 16-00032 is not used within one year after granting of the permit, it shall expire and become null and void unless extended by the Community Development Director for an additional period as provided for in Section 92.27.1;

3. That the fitness center shall not have more than 30 clients participating at one time and shall not have more than 3 employees on site at one time as listed on the plans on file with the Community Development Department, and that the number of participants and employees allowed at one time may be modified with the administrative approval of the Community Development Director; (Planning)

4. That the hours of operation for the fitness center shall be 4:00 a.m. to 8:00 p.m. Monday through Friday, 7:00 a.m. to 9:00 a.m. Saturday, and closed Sunday, as listed on the plans on file with the Community Development Department, and that such hours may be modified with the administrative approval of the Community Development Director; (Planning)

5. That the fitness center shall implement reduced hours as directed by the Community Development Director within 24-hours of having been notified in writing by the Community Development should noise complaints become an issue for area residences; (Planning)

6. That all doors and windows shall remain closed during operating hours and all work-out sessions; (Planning)

7. That all business, including but not limited to exercises, shall be conducted inside the tenant space and shall not disturb neighboring tenants nor residential neighborhood; (Environmental)

8. That a noise attenuation plan shall be submitted to the Environmental Division prior to the issuance of any building permit or business license. The acoustical engineer / noise consultant shall contact the Environmental Division prior to conducting the noise study. The recommendations of the noise attenuation plan shall be adhered to, so that when the proposed development is completed, noise from this use will not exceed 40 dB between 10:00 p.m. and 7:00 a.m. and comply with the noise ordinance of the Torrance Municipal Code for all other operating hours so as to not disturb the adjacent commercial tenants and not disturb neighboring properties; (Environmental)

9. That the address number shall be installed on the rooftop in order to assist law enforcement and other emergency response personnel locate the property, and that each address numeral shall measure at a minimum 4' in height and 2' in width, spaced 12" apart, be parallel to the street, and be a non-reflective color that contrasts with the color of the roof; (Environmental)

10. That the address number shall measure at a minimum 9" in height and be a color that contrasts with the color of the façade; (Environmental)

11. That the applicant shall obtain the necessary permits to update the nearest existing trash enclosure utilized by the business to provide the required rainwater intrusion barrier to the satisfaction of the Planning and Environmental Manager so as to meet the current National Pollutant Discharge Elimination System (NPDES) requirements, and that the required rainwater intrusion barrier shall not drain nor displace rainwater offsite onto the adjacent residential properties; (Environmental)

12. That the applicant shall provide a sign program which details any new areas of signage to be displayed on the façade, the outward walls, on the ground, and that all signs (new, modified or revised) shall conform to the approved sign program and be approved by the Environmental Division with appeal rights to the Planning Commission; (Environmental)

13. That prohibited signs for this use include: A-frame or freestanding signs; bow or flag banners; air assisted and inflatable signs; signs attached to light, utility poles, trees, or vehicles; persons holding signs; and temporary signage mounted on the roof of the building; (Environmental)

14. That the business name and address shall be visible from street, and that the business hours of operation shall be visible at or near the business main entrance; (Police)

15. That non-glare security lighting shall be utilized for the parking lot area; (Police)

16. That within 30 days of the final public hearing, the applicant shall return the City's "Public Notice" sign and stake, provided there is no appeal, to the satisfaction of the Community Development Director; and (Planning)

17. That all conditions of all other City departments received prior to or during the consideration of this case by the Planning Commission shall be met.

Introduced, approved, and adopted this 18th day of January 2017.

Robert Rudolph

Chairperson, Torrance Planning Commission

ATTEST:

Secretary, Torrance Planning Commission

STATE OF CALIFORNIA)
COUNTY OF LOS ANGELES) ss
CITY OF TORRANCE)

I, Gregg Lodan, Secretary to the Planning Commission of the City of Torrance, California do hereby certify that the foregoing resolution was duly introduced, approved, and adopted by the Planning Commission of the City of Torrance at a regular meeting of said Commission held on the 18th day of January 2017 by the following roll call vote:

AYES: COMMISSIONERS: D'ANJOU; GIBSON; GOBBLE; POLCARI; RUDOLPH; TSAO

NOES: COMMISSIONERS: NONE

ABSENT: COMMISSIONERS: WATSON

ABSTAIN: COMMISSIONERS: NONE

Secretary, Torrance Planning Commission

WORKFLOW SUMMARY

ALL ITEMS BELOW MUST HAVE "APPROVED" OR ' CONDITIONS REQUIRED" STATUS PRIOR TO PERMIT ISSUANCE

Workflow Summary

RECORD ID ▲	DESCRIPTION	ADDR FULL LINE#
COM07-00511	P S Business Park gardeners dumped their tree trimmings in the caller s backyard located at 2454 Del Amo Blvd They also dumped some on the street at Del Amo	350 CRENSHAW BLVD

Case Submittal

STATUS	DATE STATUS	UPDATED DATE ▲	UPDATED BY	COMMENTS
Received	5/21/2007	3/7/2014 4:57:32 AM	AA CONV	

Closed

STATUS	DATE STATUS	UPDATED DATE ▲	UPDATED BY	COMMENTS
Violation Corrected	6/21/2007	3/7/2014 4:58:02 AM	AA CONV	

Execute

STATUS	DATE STATUS	UPDATED DATE ▲	UPDATED BY	COMMENTS
Follow Up	6/20/2007	3/7/2014 4:57:47 AM	AA CONV	**5/22/07 Site Visit, nothing seen. nd \\ 5/30/07 Site Visit to get property manager information. nd**

WORKFLOW SUMMARY

ALL ITEMS BELOW MUST HAVE "APPROVED" OR ' CONDITIONS REQUIRED" STATUS PRIOR TO PERMIT ISSUANCE

Workflow Summary

RECORD ID ▲	DESCRIPTION	ADDR FULL LINE#
COM05-01143	Gardeners blow clippings to 2000 block Del Amo Bl Clippings are carried by wind sprinkler water to front of complainant s house Every Thurs 7 9a m	350 CRENSHAW BLVD

Case Submittal

STATUS	DATE STATUS	UPDATED DATE ▲	UPDATED BY	COMMENTS
Received	8/16/2005	3/7/2014 4:57:26 AM	AA CONV	

Closed

STATUS	DATE STATUS	UPDATED DATE ▲	UPDATED BY	COMMENTS
Violation Corrected	3/23/2006	3/7/2014 4:57:57 AM	AA CONV	

Execute

STATUS	DATE STATUS	UPDATED DATE ▲	UPDATED BY	COMMENTS
Follow Up	3/23/2006	3/7/2014 4:57:41 AM	AA CONV	

City of Torrance, Fire Department

Fire Prevention Inspection Notice

3031 Torrance Blvd · Torrance, CA 90503 · 310 / 618 2973

Record #	ANN19-00212			NPDES	No
				HAZMAT	No
CO./SHIFT	E93A			Level	1

ATTENTION: **Fire protection companies that enter your premises *DO NOT* have the authority to require you, the business owner, to have any type of fire safety work performed or completed. Businesses should not let anyone inspect fire extinguishers, sprinkler systems, or alarm systems until requested by Torrance Fire Department during their annual fire inspections. Immediately call 310-618-2973 if you have questions or concerns. Exception: If you have used a fire extinguisher or know that there is something wrong with the proper operation of your fire alarm or sprinkler system. Restaurant hood systems are checked twice annually.**
www.TorranceCA.gov/FireInspectionProgram

Building Address 2461 205th ST B205		**FEX Service Co.** Owner	**Date Serviced** 03/01/2004
Business Name VACANT		**Hood Service Co.**	**Date Serviced**
Phone		**Email**	**FDC Location**
Property Manager / Owner		**Phone** 562-421-6100	
Street [redacted]		**City, State Zip** [redacted]	**Knox Box** ☐ Yes ☐ No
Contact 1 CONTACT1 NAME		**Phone**	
Contact 2 PS BUSINESS PARK		**Phone** 562-421-6100	**Occ Load**
Occupancy B Business.	**Use** OFFICE	**Business License #**	**Stories** 2

Inspection Type		**Inspection Result**	
Name	**Description**	**Status**	**Comment**

THE SCHEDULED RE-INSPECTION DATE IS NOT AN EXPRESSED OR IMPLIED PERMIT TO ALLOW THE CONTINUATION OF ANY UNSAFE CONDITION OR CODE VIOLATION. ANY CODE VIOLATIONS SHALL BE CORRECTED IMMEDIATELY UPON RECEIPT OF THIS INSPECTION NOTICE.

RE-INSPECTION FEE MAY BE CHARGED FOR A THIRD AND ANY SUBSEQUENT INSPECTIONS.

1ST INSPECTION CONDUCTED **Facility Representative**

DATE 7/28/2021 **BY** E93A Fire

City of Torrance, Fire Department

Fire Prevention Inspection Notice

3031 Torrance Blvd · Torrance, CA 90503 · 310 / 618 2973

Record #	ANN19-06813			NPDES	No
				HAZMAT	No
CO./SHIFT	E93A			Level	1

ATTENTION: **Fire protection companies that enter your premises *DO NOT* have the authority to require you, the business owner, to have any type of fire safety work performed or completed. Businesses should not let anyone inspect fire extinguishers, sprinkler systems, or alarm systems until requested by Torrance Fire Department during their annual fire inspections. Immediately call 310-618-2973 if you have questions or concerns. Exception: If you have used a fire extinguisher or know that there is something wrong with the proper operation of your fire alarm or sprinkler system. Restaurant hood systems are checked twice annually.**
www.TorranceCA.gov/FireInspectionProgram

Building Address 350 Crenshaw BLVD A205		**FEX Service Co.** Store bought	**Date Serviced** 07/29/2021
Business Name MAMBA CHARITY EVENTS		**Hood Service Co.**	**Date Serviced**
Phone		**Email**	**FDC Location**
Property Manager / Owner		**Phone** 562-921-2501	
Street [redacted]		**City, State Zip** [redacted]	**Knox Box** ☐ Yes ☐ No
Contact 1 PS BUSINESS PARK		**Phone** 562-421-6100	
Contact 2		**Phone**	**Occ Load**
Occupancy B Business.	**Use** OFFICE	**Business License #**	**Stories** 2

Inspection Type		**Inspection Result**	
Name	**Description**	**Status**	**Comment**

THE SCHEDULED RE-INSPECTION DATE IS NOT AN EXPRESSED OR IMPLIED PERMIT TO ALLOW THE CONTINUATION OF ANY UNSAFE CONDITION OR CODE VIOLATION. ANY CODE VIOLATIONS SHALL BE CORRECTED IMMEDIATELY UPON RECEIPT OF THIS INSPECTION NOTICE.

RE-INSPECTION FEE MAY BE CHARGED FOR A THIRD AND ANY SUBSEQUENT INSPECTIONS.

1ST INSPECTION CONDUCTED **Facility Representative**

DATE 5/19/2022 **BY** E93A Fire

City of Torrance, Fire Department

Fire Prevention Inspection Notice

3031 Torrance Blvd · Torrance, CA 90503 · 310 / 618 2973

Record #	ANN19-33114			NPDES	No
				HAZMAT	No
CO./SHIFT	E91C			Level	1

ATTENTION: **Fire protection companies that enter your premises *DO NOT* have the authority to require you, the business owner, to have any type of fire safety work performed or completed. Businesses should not let anyone inspect fire extinguishers, sprinkler systems, or alarm systems until requested by Torrance Fire Department during their annual fire inspections. Immediately call 310-618-2973 if you have questions or concerns. Exception: If you have used a fire extinguisher or know that there is something wrong with the proper operation of your fire alarm or sprinkler system. Restaurant hood systems are checked twice annually.**
www.TorranceCA.gov/FireInspectionProgram

Building Address 370 Crenshaw BLVD E202I		**FEX Service Co.** Store bought	**Date Serviced** 11/18/2021
Business Name GULLIVER USA, INC		**Hood Service Co.**	**Date Serviced**
Phone [redacted]		**Email** STEVEM@GULLIVERUSA.NET	**FDC Location**
Property Manager / Owner		**Phone** [redacted]	
Street [redacted]		**City, State Zip** [redacted]	**Knox Box** ☐ Yes ☐ No
Contact 1 PS BUSINESS PARK		**Phone** 562-421-6100	
Contact 2 STEVE MORIBE		**Phone** [redacted]	**Occ Load**
Occupancy B Business.	**Use** OFFICE	**Business License #** [redacted]	**Stories** 2

Inspection Type Annual Fire Inspection - Basic	**Inspection Result** Inspection Attempt

Name	Description	Status	Comment
Annual Fire Inspection	Streamlined Results	No Apparent Violations	

THE SCHEDULED RE-INSPECTION DATE IS NOT AN EXPRESSED OR IMPLIED PERMIT TO ALLOW THE CONTINUATION OF ANY UNSAFE CONDITION OR CODE VIOLATION. ANY CODE VIOLATIONS SHALL BE CORRECTED IMMEDIATELY UPON RECEIPT OF THIS INSPECTION NOTICE.

RE-INSPECTION FEE MAY BE CHARGED FOR A THIRD AND ANY SUBSEQUENT INSPECTIONS.

1ST INSPECTION CONDUCTED **Facility Representative**

DATE 11/18/2021 **BY** E91C Fire

City of Torrance, Fire Department

Fire Prevention Inspection Notice

3031 Torrance Blvd · Torrance, CA 90503 · 310 / 618 2973

Record #	ANN19-01373			NPDES	No
				HAZMAT	No
CO./SHIFT	E93A			Level	1

ATTENTION: **Fire protection companies that enter your premises *DO NOT* have the authority to require you, the business owner, to have any type of fire safety work performed or completed. Businesses should not let anyone inspect fire extinguishers, sprinkler systems, or alarm systems until requested by Torrance Fire Department during their annual fire inspections. Immediately call310-618-2973 if you have questions or concerns. Exception: If you have used a fire extinguisher or know that there is something wrong with the proper operation of your fire alarm or sprinkler system. Restaurant hood systems are checked twice annually.**
www.TorranceCA.gov/FireInspectionProgram

Building Address 350 Crenshaw BLVD A202		**FEX Service Co.** Kidde (store bought new)	**Date Serviced** 07/01/2021
Business Name Aloha Medical		**Hood Service Co.**	**Date Serviced**
Phone (310) 782-7027		**Email** AZALIE.BRIAN@GMAIL.COM	**FDC Location**
Property Manager / Owner		**Phone** [redacted]	
Street [redacted]		**City, State Zip** [redacted]	**Knox Box** ☐ Yes ☐ No
Contact 1 LAURA Nishimora		**Phone** [redacted]	
Contact 2 PS BUSINESS PARK		**Phone** 562-421-6100	**Occ Load**
Occupancy B Business.	**Use** OFFICE	**Business License #**	**Stories** 2
Inspection Type Annual Fire Inspection - Basic		**Inspection Result** Complete	

Name	Description	Status	Comment
Annual Fire Inspection	Streamlined Results	No Apparent Violations	
Annual Fire Inspection	Service fire extinguishers annually. CCRT19 575.1	Compliant	

THE SCHEDULED RE-INSPECTION DATE IS NOT AN EXPRESSED OR IMPLIED PERMIT TO ALLOW THE CONTINUATION OF ANY UNSAFE CONDITION OR CODE VIOLATION. ANY CODE VIOLATIONS SHALL BE CORRECTED IMMEDIATELY UPON RECEIPT OF THIS INSPECTION NOTICE.

RE-INSPECTION FEE MAY BE CHARGED FOR A THIRD AND ANY SUBSEQUENT INSPECTIONS.

1ST INSPECTION CONDUCTED **Facility Representative**

DATE 5/19/2022 **BY** E93A Fire

City of Torrance, Fire Department

Fire Prevention Inspection Notice

3031 Torrance Blvd · Torrance, CA 90503 · 310 / 618 2973

Record #	ANN19-05592			NPDES	No
				HAZMAT	No
CO./SHIFT	E93A			Level	2

ATTENTION: **Fire protection companies that enter your premises *DO NOT* have the authority to require you, the business owner, to have any type of fire safety work performed or completed. Businesses should not let anyone inspect fire extinguishers, sprinkler systems, or alarm systems until requested by Torrance Fire Department during their annual fire inspections. Immediately call310-618-2973 if you have questions or concerns. Exception: If you have used a fire extinguisher or know that there is something wrong with the proper operation of your fire alarm or sprinkler system. Restaurant hood systems are checked twice annually.**
www.TorranceCA.gov/FireInspectionProgram

Building Address 2461 205th ST B100		**FEX Service Co.** Store Bought	**Date Serviced** 07/01/2004
Business Name HIGH PRECISION DENTAL		**Hood Service Co.**	**Date Serviced**
Phone 3107877337		**Email** INFO@HIGHPERCISIONDENTAL.COM	**FDC Location**
Property Manager / Owner		**Phone** [redacted]	
Street [redacted]		**City, State Zip** [redacted]	**Knox Box** ☐ Yes ☐ No
Contact 1 PS BUSINESS PARK		**Phone** 562-421-6100	
Contact 2 STEVE PARK		**Phone** [redacted]	**Occ Load**
Occupancy B Business.	**Use** OFFICE	**Business License #**	**Stories** 2

Inspection Type Annual Fire Inspection - Basic	**Inspection Result** Complete

Name	Description	Status	Comment
Annual Fire Inspection	Streamlined Results	No Apparent Violations	
Annual Fire Inspection	Service fire extinguishers annually. CCRT19 575.1	Corrected	

THE SCHEDULED RE-INSPECTION DATE IS NOT AN EXPRESSED OR IMPLIED PERMIT TO ALLOW THE CONTINUATION OF ANY UNSAFE CONDITION OR CODE VIOLATION. ANY CODE VIOLATIONS SHALL BE CORRECTED IMMEDIATELY UPON RECEIPT OF THIS INSPECTION NOTICE.

RE-INSPECTION FEE MAY BE CHARGED FOR A THIRD AND ANY SUBSEQUENT INSPECTIONS.

1ST INSPECTION CONDUCTED **Facility Representative**

DATE 7/28/2021 **BY** E93A Fire

City of Torrance, Fire Department

Fire Prevention Inspection Notice

3031 Torrance Blvd · Torrance, CA 90503 · 310 / 618 2973

Record #	ANN19-33361			NPDES	No
				HAZMAT	No
CO./SHIFT	E91C			Level	2

ATTENTION: **Fire protection companies that enter your premises *DO NOT* have the authority to require you, the business owner, to have any type of fire safety work performed or completed. Businesses should not let anyone inspect fire extinguishers, sprinkler systems, or alarm systems until requested by Torrance Fire Department during their annual fire inspections. Immediately call 310-618-2973 if you have questions or concerns. Exception: If you have used a fire extinguisher or know that there is something wrong with the proper operation of your fire alarm or sprinkler system. Restaurant hood systems are checked twice annually.**
www.TorranceCA.gov/FireInspectionProgram

Building Address 370 Crenshaw BLVD E104		**FEX Service Co.**	**Date Serviced**
Business Name JONCICH STURM & ASSOC		**Hood Service Co.**	**Date Serviced**
Phone		**Email**	**FDC Location**
Property Manager / Owner		**Phone** [redacted]	
Street [redacted]		**City, State Zip** [redacted]	**Knox Box** ☐ Yes ☐ No
Contact 1 Heidi Villena		**Phone** [redacted]	
Contact 2 PS BUSINESS PARK		**Phone** 562-421-6100	**Occ Load**
Occupancy B Business.	**Use** OFFICE	**Business License #**	**Stories** 2

Inspection Type		**Inspection Result**	
Name	**Description**	**Status**	**Comment**

THE SCHEDULED RE-INSPECTION DATE IS NOT AN EXPRESSED OR IMPLIED PERMIT TO ALLOW THE CONTINUATION OF ANY UNSAFE CONDITION OR CODE VIOLATION. ANY CODE VIOLATIONS SHALL BE CORRECTED IMMEDIATELY UPON RECEIPT OF THIS INSPECTION NOTICE.

RE-INSPECTION FEE MAY BE CHARGED FOR A THIRD AND ANY SUBSEQUENT INSPECTIONS.

1ST INSPECTION CONDUCTED **Facility Representative**

DATE 11/18/2021 **BY** E91C Fire

City of Torrance, Fire Department

Fire Prevention Inspection Notice

3031 Torrance Blvd · Torrance, CA 90503 · 310 / 618 2973

Record #	ANN19-07190			NPDES	No
				HAZMAT	No
CO./SHIFT	E93A			Level	1

ATTENTION: **Fire protection companies that enter your premises *DO NOT* have the authority to require you, the business owner, to have any type of fire safety work performed or completed. Businesses should not let anyone inspect fire extinguishers, sprinkler systems, or alarm systems until requested by Torrance Fire Department during their annual fire inspections. Immediately call 310-618-2973 if you have questions or concerns. Exception: If you have used a fire extinguisher or know that there is something wrong with the proper operation of your fire alarm or sprinkler system. Restaurant hood systems are checked twice annually.**
www.TorranceCA.gov/FireInspectionProgram

Building Address 2441 205th ST C200C		**FEX Service Co.** CERTIFIED FIRE EXT SVC	**Date Serviced** 03/01/2003
Business Name LUCETE ENTERPRISE INC.		**Hood Service Co.**	**Date Serviced**
Phone		**Email** CHRISPARK@LUCETESUPPLYCHAIN.COM	**FDC Location**
Property Manager / Owner		**Phone** 562-421-6100	
Street 4010 WATSON PLAZA DR		**City, State Zip** LAKEWOOD, CA 90712	**Knox Box** ☐ Yes ☐ No
Contact 1 PS BUSINESS PARK		**Phone** 562-421-6100	
Contact 2 MIKE KIM		**Phone** [redacted]	**Occ Load**
Occupancy B Business.	**Use** OFFICE	**Business License #**	**Stories** 2
Inspection Type Annual Fire Inspection - Basic		**Inspection Result** Complete	

Name	Description	Status	Comment
Annual Fire Inspection	Streamlined Results	No Apparent Violations	

THE SCHEDULED RE-INSPECTION DATE IS NOT AN EXPRESSED OR IMPLIED PERMIT TO ALLOW THE CONTINUATION OF ANY UNSAFE CONDITION OR CODE VIOLATION. ANY CODE VIOLATIONS SHALL BE CORRECTED IMMEDIATELY UPON RECEIPT OF THIS INSPECTION NOTICE.

RE-INSPECTION FEE MAY BE CHARGED FOR A THIRD AND ANY SUBSEQUENT INSPECTIONS.

1ST INSPECTION CONDUCTED **Facility Representative**

DATE 7/16/2021 **BY** E93A Fire

City of Torrance, Fire Department

Fire Prevention Inspection Notice

3031 Torrance Blvd · Torrance, CA 90503 · 310 / 618 2973

Record #	ANN19-10658			NPDES	No
				HAZMAT	No
CO./SHIFT	E93A			Level	1

ATTENTION: **Fire protection companies that enter your premises *DO NOT* have the authority to require you, the business owner, to have any type of fire safety work performed or completed. Businesses should not let anyone inspect fire extinguishers, sprinkler systems, or alarm systems until requested by Torrance Fire Department during their annual fire inspections. Immediately call 310-618-2973 if you have questions or concerns. Exception: If you have used a fire extinguisher or know that there is something wrong with the proper operation of your fire alarm or sprinkler system. Restaurant hood systems are checked twice annually.**
www.TorranceCA.gov/FireInspectionProgram

Building Address 2441 205th ST C200A		**FEX Service Co.** Kidde	**Date Serviced** 07/29/2013
Business Name GREAT WESTERN REMODELING		**Hood Service Co.**	**Date Serviced**
Phone		**Email**	**FDC Location**
Property Manager / Owner		**Phone** 562-421-6100	
Street [redacted]		**City, State Zip** [redacted]	**Knox Box** ☐ Yes ☐ No
Contact 1 PS BUSINESS PARK		**Phone** 562-421-6100	
Contact 2 Christina Bonhimo		**Phone** [redacted]	**Occ Load**
Occupancy B Business.	**Use** OFFICE	**Business License #**	**Stories** 2

Inspection Type		**Inspection Result**	
Name	**Description**	**Status**	**Comment**

THE SCHEDULED RE-INSPECTION DATE IS NOT AN EXPRESSED OR IMPLIED PERMIT TO ALLOW THE CONTINUATION OF ANY UNSAFE CONDITION OR CODE VIOLATION. ANY CODE VIOLATIONS SHALL BE CORRECTED IMMEDIATELY UPON RECEIPT OF THIS INSPECTION NOTICE.

RE-INSPECTION FEE MAY BE CHARGED FOR A THIRD AND ANY SUBSEQUENT INSPECTIONS.

1ST INSPECTION CONDUCTED **Facility Representative**

DATE 7/29/2021 **BY** E93A Fire

City of Torrance, Fire Department

Fire Prevention Inspection Notice

3031 Torrance Blvd · Torrance, CA 90503 · 310 / 618 2973

Record #	ANN19-00211			NPDES	No
				HAZMAT	No
CO./SHIFT	E93A			Level	1

ATTENTION: **Fire protection companies that enter your premises *DO NOT* have the authority to require you, the business owner, to have any type of fire safety work performed or completed. Businesses should not let anyone inspect fire extinguishers, sprinkler systems, or alarm systems until requested by Torrance Fire Department during their annual fire inspections. Immediately call 310-618-2973 if you have questions or concerns. Exception: If you have used a fire extinguisher or know that there is something wrong with the proper operation of your fire alarm or sprinkler system. Restaurant hood systems are checked twice annually.**
www.TorranceCA.gov/FireInspectionProgram

Building Address 2461 205th ST B201		**FEX Service Co.** PREMIER	**Date Serviced** 07/01/2003
Business Name ACTION MARKETING		**Hood Service Co.**	**Date Serviced**
Phone [redacted]		**Email** DEREK@ACTIONLLC.COM	**FDC Location**
Property Manager / Owner		**Phone** 562-421-6100	
Street [redacted]		**City, State Zip** [redacted]	**Knox Box** ☐ Yes ☐ No
Contact 1 PS BUSINESS PARK		**Phone** 562-421-6100	
Contact 2 DEREK FARREN		**Phone** [redacted]	**Occ Load**
Occupancy B Business.	**Use** OFFICE	**Business License #**	**Stories** 2
Inspection Type Annual Fire Inspection - Basic		**Inspection Result** Complete	

Name	Description	Status	Comment
Annual Fire Inspection	Streamlined Results	No Apparent Violations	

THE SCHEDULED RE-INSPECTION DATE IS NOT AN EXPRESSED OR IMPLIED PERMIT TO ALLOW THE CONTINUATION OF ANY UNSAFE CONDITION OR CODE VIOLATION. ANY CODE VIOLATIONS SHALL BE CORRECTED IMMEDIATELY UPON RECEIPT OF THIS INSPECTION NOTICE.

RE-INSPECTION FEE MAY BE CHARGED FOR A THIRD AND ANY SUBSEQUENT INSPECTIONS.

1ST INSPECTION CONDUCTED **Facility Representative**

DATE 7/16/2021 **BY** E93A Fire

City of Torrance, Fire Department

Fire Prevention Inspection Notice

3031 Torrance Blvd · Torrance, CA 90503 · 310 / 618 2973

Record #	ANN19-10661			NPDES	No
				HAZMAT	No
CO./SHIFT	E93A			Level	1

ATTENTION: **Fire protection companies that enter your premises *DO NOT* have the authority to require you, the business owner, to have any type of fire safety work performed or completed. Businesses should not let anyone inspect fire extinguishers, sprinkler systems, or alarm systems until requested by Torrance Fire Department during their annual fire inspections. Immediately call310-618-2973 if you have questions or concerns. Exception: If you have used a fire extinguisher or know that there is something wrong with the proper operation of your fire alarm or sprinkler system. Restaurant hood systems are checked twice annually.**
www.TorranceCA.gov/FireInspectionProgram

Building Address 2461 205th ST B200		**FEX Service Co.** BOUGHT NEW	**Date Serviced** 09/01/2000
Business Name REA Security		**Hood Service Co.**	**Date Serviced**
Phone		**Email** SAMSON@REASECURITY.NET	**FDC Location**
Property Manager / Owner		**Phone** 562-421-6100	
Street [redacted]		**City, State Zip** [redacted]	**Knox Box** ☐ Yes ☐ No
Contact 1 PS BUSINESS PARK		**Phone** 562-421-6100	
Contact 2 Samson zedingle		**Phone** [redacted]	**Occ Load**
Occupancy B Business.	**Use** OFFICE	**Business License #**	**Stories** 2
Inspection Type Annual Fire Inspection - Basic		**Inspection Result** Complete	

Name	Description	Status	Comment
Annual Fire Inspection	Streamlined Results	No Apparent Violations	
Annual Fire Inspection	Service fire extinguishers annually. CCRT19 575.1	Compliant	

THE SCHEDULED RE-INSPECTION DATE IS NOT AN EXPRESSED OR IMPLIED PERMIT TO ALLOW THE CONTINUATION OF ANY UNSAFE CONDITION OR CODE VIOLATION. ANY CODE VIOLATIONS SHALL BE CORRECTED IMMEDIATELY UPON RECEIPT OF THIS INSPECTION NOTICE.

RE-INSPECTION FEE MAY BE CHARGED FOR A THIRD AND ANY SUBSEQUENT INSPECTIONS.

1ST INSPECTION CONDUCTED **Facility Representative**

DATE 10/8/2021 **BY** E93A Fire

City of Torrance, Fire Department

Fire Prevention Inspection Notice

3031 Torrance Blvd · Torrance, CA 90503 · 310 / 618 2973

Record #	ANN19-06934			NPDES	No
				HAZMAT	No
CO./SHIFT	E93A			Level	1

ATTENTION: **Fire protection companies that enter your premises *DO NOT* have the authority to require you, the business owner, to have any type of fire safety work performed or completed. Businesses should not let anyone inspect fire extinguishers, sprinkler systems, or alarm systems until requested by Torrance Fire Department during their annual fire inspections. Immediately call310-618-2973 if you have questions or concerns. Exception: If you have used a fire extinguisher or know that there is something wrong with the proper operation of your fire alarm or sprinkler system. Restaurant hood systems are checked twice annually.**
www.TorranceCA.gov/FireInspectionProgram

Building Address 2441 205th ST C100		**FEX Service Co.** Franks Fire Ext	**Date Serviced** 06/01/2021
Business Name SOCIAL VOCATIONAL SERVICES		**Hood Service Co.**	**Date Serviced**
Phone (323) 302-2043		**Email** LROVELO@SVSINC.ORG	**FDC Location**
Property Manager / Owner		**Phone** [redacted]	
Street [redacted]		**City, State Zip** [redacted]	**Knox Box** ☐ Yes ☐ No
Contact 1 BRAD BURKLUND		**Phone** [redacted]	
Contact 2 PS BUSINESS PARK		**Phone** 562-421-6100	**Occ Load**
Occupancy B Business.	**Use** OFFICE	**Business License #**	**Stories** 2

Inspection Type		**Inspection Result**	
Name	**Description**	**Status**	**Comment**

THE SCHEDULED RE-INSPECTION DATE IS NOT AN EXPRESSED OR IMPLIED PERMIT TO ALLOW THE CONTINUATION OF ANY UNSAFE CONDITION OR CODE VIOLATION. ANY CODE VIOLATIONS SHALL BE CORRECTED IMMEDIATELY UPON RECEIPT OF THIS INSPECTION NOTICE.

RE-INSPECTION FEE MAY BE CHARGED FOR A THIRD AND ANY SUBSEQUENT INSPECTIONS.

1ST INSPECTION CONDUCTED **Facility Representative**

DATE 7/16/2021 **BY** E93A Fire

City of Torrance, Fire Department

Fire Prevention Inspection Notice

3031 Torrance Blvd · Torrance, CA 90503 · 310 / 618 2973

Record #	ANN19-05803			NPDES	No
				HAZMAT	No
CO./SHIFT	E93A			Level	1

ATTENTION: **Fire protection companies that enter your premises *DO NOT* have the authority to require you, the business owner, to have any type of fire safety work performed or completed. Businesses should not let anyone inspect fire extinguishers, sprinkler systems, or alarm systems until requested by Torrance Fire Department during their annual fire inspections. Immediately call 310-618-2973 if you have questions or concerns. Exception: If you have used a fire extinguisher or know that there is something wrong with the proper operation of your fire alarm or sprinkler system. Restaurant hood systems are checked twice annually.**
www.TorranceCA.gov/FireInspectionProgram

Building Address 2441 205th ST C200B		**FEX Service Co.** 200psi fire protection	**Date Serviced** 11/12/2019
Business Name FARRAPP		**Hood Service Co.**	**Date Serviced**
Phone		**Email**	**FDC Location**
Property Manager / Owner		**Phone** 562-421-6100	
Street 4010 WATSON PLAZA DR		**City, State Zip** LAKEWOOD, CA 90712	**Knox Box** ☐ Yes ☐ No
Contact 1		**Phone**	
Contact 2 Andrew Kang		**Phone** [redacted]	**Occ Load**
Occupancy B Business.	**Use** Office	**Business License #**	**Stories** 2
Inspection Type		**Inspection Result**	
Name	**Description**	**Status**	**Comment**

THE SCHEDULED RE-INSPECTION DATE IS NOT AN EXPRESSED OR IMPLIED PERMIT TO ALLOW THE CONTINUATION OF ANY UNSAFE CONDITION OR CODE VIOLATION. ANY CODE VIOLATIONS SHALL BE CORRECTED IMMEDIATELY UPON RECEIPT OF THIS INSPECTION NOTICE.

RE-INSPECTION FEE MAY BE CHARGED FOR A THIRD AND ANY SUBSEQUENT INSPECTIONS.

1ST INSPECTION CONDUCTED **Facility Representative**

DATE 7/29/2021 **BY** E93A Fire

City of Torrance, Fire Department

Fire Prevention Inspection Notice

3031 Torrance Blvd · Torrance, CA 90503 · 310 / 618 2973

Record #	ANN19-00214			NPDES	No
				HAZMAT	No
CO./SHIFT	E93A			Level	1

ATTENTION: **Fire protection companies that enter your premises *DO NOT* have the authority to require you, the business owner, to have any type of fire safety work performed or completed. Businesses should not let anyone inspect fire extinguishers, sprinkler systems, or alarm systems until requested by Torrance Fire Department during their annual fire inspections. Immediately call 310-618-2973 if you have questions or concerns. Exception: If you have used a fire extinguisher or know that there is something wrong with the proper operation of your fire alarm or sprinkler system. Restaurant hood systems are checked twice annually.**
www.TorranceCA.gov/FireInspectionProgram

Building Address 2461 205th ST B105		**FEX Service Co.** First Alert store bought	**Date Serviced** 01/29/2009
Business Name STRONG CONSULTING GROUP		**Hood Service Co.**	**Date Serviced**
Phone		**Email**	**FDC Location**
Property Manager / Owner		**Phone** [redacted]	
Street		**City, State Zip**	**Knox Box** ☐ Yes ☐ No
Contact 1 PS BUSINESS PARK		**Phone** 562-421-6100	
Contact 2 Miriam Parisi		**Phone** [redacted]	**Occ Load**
Occupancy B Business.	**Use** OFFICE	**Business License #**	**Stories** 2

Inspection Type		**Inspection Result**	
Name	**Description**	**Status**	**Comment**

THE SCHEDULED RE-INSPECTION DATE IS NOT AN EXPRESSED OR IMPLIED PERMIT TO ALLOW THE CONTINUATION OF ANY UNSAFE CONDITION OR CODE VIOLATION. ANY CODE VIOLATIONS SHALL BE CORRECTED IMMEDIATELY UPON RECEIPT OF THIS INSPECTION NOTICE.

RE-INSPECTION FEE MAY BE CHARGED FOR A THIRD AND ANY SUBSEQUENT INSPECTIONS.

1ST INSPECTION CONDUCTED **Facility Representative**

DATE 7/29/2021 **BY** E93A Fire

City of Torrance, Fire Department

Fire Prevention Inspection Notice

3031 Torrance Blvd · Torrance, CA 90503 · 310 / 618 2973

Record #	ANN19-06193			NPDES	No
				HAZMAT	No
CO./SHIFT	E93A			Level	1

ATTENTION: **Fire protection companies that enter your premises *DO NOT* have the authority to require you, the business owner, to have any type of fire safety work performed or completed. Businesses should not let anyone inspect fire extinguishers, sprinkler systems, or alarm systems until requested by Torrance Fire Department during their annual fire inspections. Immediately call 310-618-2973 if you have questions or concerns. Exception: If you have used a fire extinguisher or know that there is something wrong with the proper operation of your fire alarm or sprinkler system. Restaurant hood systems are checked twice annually.**
www.TorranceCA.gov/FireInspectionProgram

Building Address 2441 205th ST C105		**FEX Service Co.** H&P Fire Ext	**Date Serviced** 04/01/2003
Business Name MOLEAER		**Hood Service Co.**	**Date Serviced**
Phone		**Email**	**FDC Location**
Property Manager / Owner		**Phone** 526-421-6100	
Street [redacted]		**City, State Zip** [redacted]	**Knox Box** ☐ Yes ☐ No
Contact 1		**Phone**	
Contact 2		**Phone**	**Occ Load**
Occupancy B Business.	**Use**	**Business License #**	**Stories** 2
Inspection Type		**Inspection Result**	
Name	**Description**	**Status**	**Comment**

THE SCHEDULED RE-INSPECTION DATE IS NOT AN EXPRESSED OR IMPLIED PERMIT TO ALLOW THE CONTINUATION OF ANY UNSAFE CONDITION OR CODE VIOLATION. ANY CODE VIOLATIONS SHALL BE CORRECTED IMMEDIATELY UPON RECEIPT OF THIS INSPECTION NOTICE.

RE-INSPECTION FEE MAY BE CHARGED FOR A THIRD AND ANY SUBSEQUENT INSPECTIONS.

1ST INSPECTION CONDUCTED **Facility Representative**

DATE 7/28/2021 **BY** E93A Fire

City of Torrance, Fire Department

Fire Prevention Inspection Notice

3031 Torrance Blvd · Torrance, CA 90503 · 310 / 618 2973

Record #	ANN18-10659			NPDES	No
				HAZMAT	No
CO./SHIFT	E93A			Level	1

ATTENTION: **Fire protection companies that enter your premises *DO NOT* have the authority to require you, the business owner, to have any type of fire safety work performed or completed. Businesses should not let anyone inspect fire extinguishers, sprinkler systems, or alarm systems until requested by Torrance Fire Department during their annual fire inspections. Immediately call 310-618-2973 if you have questions or concerns. Exception: If you have used a fire extinguisher or know that there is something wrong with the proper operation of your fire alarm or sprinkler system. Restaurant hood systems are checked twice annually.**
www.TorranceCA.gov/FireInspectionProgram

Building Address 2441 205th ST C200D		**FEX Service Co.** First alert (store bought)	**Date Serviced** 07/29/2019
Business Name GREEN CAL		**Hood Service Co.**	**Date Serviced**
Phone		**Email**	**FDC Location**
Property Manager / Owner		**Phone** 562-421-6100	
Street 4010 WATSON PLAZA DR		**City, State Zip** LAKEWOOD, CA 90712	**Knox Box** ☐ Yes ☐ No
Contact 1 John Woods		**Phone** [redacted]	
Contact 2 PS BUSINESS PARK		**Phone** 562-421-6100	**Occ Load**
Occupancy B Business.	**Use** OFFICE	**Business License #**	**Stories** 2

Inspection Type		**Inspection Result**	
Name	**Description**	**Status**	**Comment**

THE SCHEDULED RE-INSPECTION DATE IS NOT AN EXPRESSED OR IMPLIED PERMIT TO ALLOW THE CONTINUATION OF ANY UNSAFE CONDITION OR CODE VIOLATION. ANY CODE VIOLATIONS SHALL BE CORRECTED IMMEDIATELY UPON RECEIPT OF THIS INSPECTION NOTICE.

RE-INSPECTION FEE MAY BE CHARGED FOR A THIRD AND ANY SUBSEQUENT INSPECTIONS.

1ST INSPECTION CONDUCTED **Facility Representative**

DATE 7/29/2021 **BY** E93A Fire

City of Torrance, Fire Department

Fire Prevention Inspection Notice

3031 Torrance Blvd · Torrance, CA 90503 · 310 / 618 2973

Record #	ANN19-06194			NPDES	No
				HAZMAT	No
CO./SHIFT	E93A			Level	1

ATTENTION: **Fire protection companies that enter your premises *DO NOT* have the authority to require you, the business owner, to have any type of fire safety work performed or completed. Businesses should not let anyone inspect fire extinguishers, sprinkler systems, or alarm systems until requested by Torrance Fire Department during their annual fire inspections. Immediately call 310-618-2973 if you have questions or concerns. Exception: If you have used a fire extinguisher or know that there is something wrong with the proper operation of your fire alarm or sprinkler system. Restaurant hood systems are checked twice annually.**
www.TorranceCA.gov/FireInspectionProgram

Building Address 2441 205th ST C102		**FEX Service Co.** K-Line	**Date Serviced** 10/01/2002
Business Name VACANT		**Hood Service Co.**	**Date Serviced**
Phone		**Email**	**FDC Location**
Property Manager / Owner		**Phone** 562-421-6100	
Street 4010 WATSON PLAZA DR		**City, State Zip** LAKEWOOD, CA 90712	**Knox Box** ☐ Yes ☐ No
Contact 1 PS BUSINESS PARK		**Phone** 562-421-6100	
Contact 2 HARRIS		**Phone** [redacted]	**Occ Load**
Occupancy B Business.	**Use** OFFICE	**Business License #**	**Stories** 2

Inspection Type		**Inspection Result**	
Name	**Description**	**Status**	**Comment**

THE SCHEDULED RE-INSPECTION DATE IS NOT AN EXPRESSED OR IMPLIED PERMIT TO ALLOW THE CONTINUATION OF ANY UNSAFE CONDITION OR CODE VIOLATION. ANY CODE VIOLATIONS SHALL BE CORRECTED IMMEDIATELY UPON RECEIPT OF THIS INSPECTION NOTICE.

RE-INSPECTION FEE MAY BE CHARGED FOR A THIRD AND ANY SUBSEQUENT INSPECTIONS.

1ST INSPECTION CONDUCTED **Facility Representative**

DATE 7/28/2021 **BY** E93A Fire

City of Torrance, Fire Department

Fire Prevention Inspection Notice

3031 Torrance Blvd · Torrance, CA 90503 · 310 / 618 2973

Record #	ANN19-32082			NPDES	No
				HAZMAT	No
CO./SHIFT	E93A			Level	1

ATTENTION: **Fire protection companies that enter your premises *DO NOT* have the authority to require you, the business owner, to have any type of fire safety work performed or completed. Businesses should not let anyone inspect fire extinguishers, sprinkler systems, or alarm systems until requested by Torrance Fire Department during their annual fire inspections. Immediately call 310-618-2973 if you have questions or concerns. Exception: If you have used a fire extinguisher or know that there is something wrong with the proper operation of your fire alarm or sprinkler system. Restaurant hood systems are checked twice annually.**
www.TorranceCA.gov/FireInspectionProgram

Building Address 350 Crenshaw BLVD A103		**FEX Service Co.** Store Bought New	**Date Serviced** 05/01/2022
Business Name HOME ALERT		**Hood Service Co.**	**Date Serviced**
Phone [redacted]		**Email** ANGEL@ALLPAWSEXPRESS.COM	**FDC Location**
Property Manager / Owner		**Phone**	
Street		**City, State Zip**	**Knox Box** ☐ Yes ☐ No
Contact 1 Michael Ahkuoi		**Phone** [redacted]	
Contact 2 Angel Torres		**Phone** [redacted]	**Occ Load**
Occupancy B Business.	**Use**	**Business License #**	**Stories**
Inspection Type Annual Fire Inspection - Basic		**Inspection Result** Complete	

Name	**Description**	**Status**	**Comment**
Annual Fire Inspection	Streamlined Results	No Apparent Violations	

THE SCHEDULED RE-INSPECTION DATE IS NOT AN EXPRESSED OR IMPLIED PERMIT TO ALLOW THE CONTINUATION OF ANY UNSAFE CONDITION OR CODE VIOLATION. ANY CODE VIOLATIONS SHALL BE CORRECTED IMMEDIATELY UPON RECEIPT OF THIS INSPECTION NOTICE.

RE-INSPECTION FEE MAY BE CHARGED FOR A THIRD AND ANY SUBSEQUENT INSPECTIONS.

1ST INSPECTION CONDUCTED **Facility Representative**

DATE 5/19/2022 **BY** E93A Fire

City of Torrance, Fire Department

Fire Prevention Inspection Notice

3031 Torrance Blvd · Torrance, CA 90503 · 310 / 618 2973

Record #	ANN19-31006			NPDES	No
				HAZMAT	No
CO./SHIFT	E93A			Level	1

ATTENTION: **Fire protection companies that enter your premises *DO NOT* have the authority to require you, the business owner, to have any type of fire safety work performed or completed. Businesses should not let anyone inspect fire extinguishers, sprinkler systems, or alarm systems until requested by Torrance Fire Department during their annual fire inspections. Immediately call 310-618-2973 if you have questions or concerns. Exception: If you have used a fire extinguisher or know that there is something wrong with the proper operation of your fire alarm or sprinkler system. Restaurant hood systems are checked twice annually.**
www.TorranceCA.gov/FireInspectionProgram

Building Address 2441 205th ST		**FEX Service Co.**	**Date Serviced**
Business Name MAIN BUILDING		**Hood Service Co.**	**Date Serviced**
Phone		**Email**	**FDC Location**
Property Manager / Owner		**Phone**	
Street		**City, State Zip**	**Knox Box** ☐ Yes ☐ No
Contact 1 JENNIFER BREY		**Phone**	
Contact 2 PS BUSINESS PARK		**Phone** 562-421-6100	**Occ Load**
Occupancy B Business.	**Use**	**Business License #**	**Stories** 2

Inspection Type		**Inspection Result**	
Name	**Description**	**Status**	**Comment**

THE SCHEDULED RE-INSPECTION DATE IS NOT AN EXPRESSED OR IMPLIED PERMIT TO ALLOW THE CONTINUATION OF ANY UNSAFE CONDITION OR CODE VIOLATION. ANY CODE VIOLATIONS SHALL BE CORRECTED IMMEDIATELY UPON RECEIPT OF THIS INSPECTION NOTICE.

RE-INSPECTION FEE MAY BE CHARGED FOR A THIRD AND ANY SUBSEQUENT INSPECTIONS.

1ST INSPECTION CONDUCTED

DATE 7/16/2021 **BY** E93A Fire

Facility Representative
Brad burkelund

City of Torrance, Fire Department

Fire Prevention Inspection Notice

3031 Torrance Blvd · Torrance, CA 90503 · 310 / 618 2973

Record #	ANN19-10931			NPDES	No
				HAZMAT	No
CO./SHIFT	E93A			Level	1

ATTENTION: **Fire protection companies that enter your premises *DO NOT* have the authority to require you, the business owner, to have any type of fire safety work performed or completed. Businesses should not let anyone inspect fire extinguishers, sprinkler systems, or alarm systems until requested by Torrance Fire Department during their annual fire inspections. Immediately call310-618-2973 if you have questions or concerns. Exception: If you have used a fire extinguisher or know that there is something wrong with the proper operation of your fire alarm or sprinkler system. Restaurant hood systems are checked twice annually.**
www.TorranceCA.gov/FireInspectionProgram

Building Address 350 Crenshaw BLVD A207C		**FEX Service Co.** kidde	**Date Serviced** 11/19/2021
Business Name GLOBALANCE, LLC		**Hood Service Co.**	**Date Serviced**
Phone		**Email** MASAKI@GLOBALANCELLC.COM	**FDC Location**
Property Manager / Owner		**Phone** 562-421-6100	
Street [redacted]		**City, State Zip** [redacted]	**Knox Box** ☐ Yes ☐ No
Contact 1 MASAKI TAKAHASHI Ext. 801		**Phone** [redacted]	
Contact 2 PS BUSINESS PARK		**Phone** 562-421-6100	**Occ Load**
Occupancy B Business.	**Use** OFFICE	**Business License #**	**Stories** 2
Inspection Type Annual Fire Inspection - Basic		**Inspection Result** Complete	

Name	Description	Status	Comment
Annual Fire Inspection	Streamlined Results	No Apparent Violations	

THE SCHEDULED RE-INSPECTION DATE IS NOT AN EXPRESSED OR IMPLIED PERMIT TO ALLOW THE CONTINUATION OF ANY UNSAFE CONDITION OR CODE VIOLATION. ANY CODE VIOLATIONS SHALL BE CORRECTED IMMEDIATELY UPON RECEIPT OF THIS INSPECTION NOTICE.

RE-INSPECTION FEE MAY BE CHARGED FOR A THIRD AND ANY SUBSEQUENT INSPECTIONS.

1ST INSPECTION CONDUCTED

DATE 5/19/2022 **BY** E93A Fire

Facility Representative
Masaki Takahashi

City of Torrance, Fire Department

Fire Prevention Inspection Notice

3031 Torrance Blvd · Torrance, CA 90503 · 310 / 618 2973

Record #	ANN19-06817			NPDES	No
				HAZMAT	No
CO./SHIFT	E93A			Level	1

ATTENTION: **Fire protection companies that enter your premises *DO NOT* have the authority to require you, the business owner, to have any type of fire safety work performed or completed. Businesses should not let anyone inspect fire extinguishers, sprinkler systems, or alarm systems until requested by Torrance Fire Department during their annual fire inspections. Immediately call310-618-2973 if you have questions or concerns. Exception: If you have used a fire extinguisher or know that there is something wrong with the proper operation of your fire alarm or sprinkler system. Restaurant hood systems are checked twice annually.**
www.TorranceCA.gov/FireInspectionProgram

Building Address 350 Crenshaw BLVD A105		**FEX Service Co.** Store bought	**Date Serviced** 06/29/2021
Business Name VACANT		**Hood Service Co.**	**Date Serviced**
Phone [redacted]		**Email** [redacted]	**FDC Location**
Property Manager / Owner		**Phone** 562-421-6100	
Street [redacted]		**City, State Zip** [redacted]	**Knox Box** ☐ Yes ☐ No
Contact 1 PS BUSINESS PARK		**Phone** 562-421-6100	
Contact 2 Eveline Cabrera		**Phone** [redacted]	**Occ Load**
Occupancy B Business.	**Use**	**Business License #**	**Stories** 2

Inspection Type Annual Fire Inspection - Basic	**Inspection Result** Complete

Name	**Description**	**Status**	**Comment**
Annual Fire Inspection	Streamlined Results	No Apparent Violations	
Annual Fire Inspection	Service fire extinguishers annually. CCRT19 575.1	Compliant	

THE SCHEDULED RE-INSPECTION DATE IS NOT AN EXPRESSED OR IMPLIED PERMIT TO ALLOW THE CONTINUATION OF ANY UNSAFE CONDITION OR CODE VIOLATION. ANY CODE VIOLATIONS SHALL BE CORRECTED IMMEDIATELY UPON RECEIPT OF THIS INSPECTION NOTICE.

RE-INSPECTION FEE MAY BE CHARGED FOR A THIRD AND ANY SUBSEQUENT INSPECTIONS.

1ST INSPECTION CONDUCTED **Facility Representative**

DATE 5/19/2022 **BY** E93A Fire

City of Torrance, Fire Department

Fire Prevention Inspection Notice

3031 Torrance Blvd · Torrance, CA 90503 · 310 / 618 2973

Record #	ANN19-00210			NPDES	No
				HAZMAT	No
CO./SHIFT	E93A			Level	1

ATTENTION: **Fire protection companies that enter your premises *DO NOT* have the authority to require you, the business owner, to have any type of fire safety work performed or completed. Businesses should not let anyone inspect fire extinguishers, sprinkler systems, or alarm systems until requested by Torrance Fire Department during their annual fire inspections. Immediately call310-618-2973 if you have questions or concerns. Exception: If you have used a fire extinguisher or know that there is something wrong with the proper operation of your fire alarm or sprinkler system. Restaurant hood systems are checked twice annually.**
www.TorranceCA.gov/FireInspectionProgram

Building Address 2461 205th ST B104		**FEX Service Co.** Francis	**Date Serviced** 07/28/2018
Business Name DIGICOM WIRELESS		**Hood Service Co.**	**Date Serviced**
Phone [redacted]		**Email** MONTES@DIGICOMSTORES.COM	**FDC Location**
Property Manager / Owner		**Phone** [redacted]	
Street [redacted]		**City, State Zip** [redacted]	**Knox Box** ☐ Yes ☐ No
Contact 1 ABRAHAM MONTES		**Phone** [redacted]	
Contact 2 PS BUSINESS PARK		**Phone** 562-421-6100	**Occ Load**
Occupancy B Business.	**Use** OFFICE/WAREHOUSE	**Business License #**	**Stories** 2
Inspection Type Annual Fire Inspection - Basic		**Inspection Result** Complete	

Name	Description	Status	Comment
Annual Fire Inspection	Streamlined Results	No Apparent Violations	
Annual Fire Inspection	Service fire extinguishers annually. CCRT19 575.1	Compliant	

THE SCHEDULED RE-INSPECTION DATE IS NOT AN EXPRESSED OR IMPLIED PERMIT TO ALLOW THE CONTINUATION OF ANY UNSAFE CONDITION OR CODE VIOLATION. ANY CODE VIOLATIONS SHALL BE CORRECTED IMMEDIATELY UPON RECEIPT OF THIS INSPECTION NOTICE.

RE-INSPECTION FEE MAY BE CHARGED FOR A THIRD AND ANY SUBSEQUENT INSPECTIONS.

1ST INSPECTION CONDUCTED **Facility Representative**

DATE 7/28/2021 **BY** E93A Fire

City of Torrance, Fire Department

Fire Prevention Inspection Notice

3031 Torrance Blvd · Torrance, CA 90503 · 310 / 618 2973

Record #	ANN19-31559			NPDES	No
				HAZMAT	No
CO./SHIFT	E93A			Level	1

ATTENTION: **Fire protection companies that enter your premises *DO NOT* have the authority to require you, the business owner, to have any type of fire safety work performed or completed. Businesses should not let anyone inspect fire extinguishers, sprinkler systems, or alarm systems until requested by Torrance Fire Department during their annual fire inspections. Immediately call310-618-2973 if you have questions or concerns. Exception: If you have used a fire extinguisher or know that there is something wrong with the proper operation of your fire alarm or sprinkler system. Restaurant hood systems are checked twice annually.**
www.TorranceCA.gov/FireInspectionProgram

Building Address 2461 205th ST		**FEX Service Co.**	**Date Serviced**
Business Name MAIN BUILDING INSPECTION		**Hood Service Co.**	**Date Serviced**
Phone		**Email**	**FDC Location**
Property Manager / Owner		**Phone**	
Street		**City, State Zip**	**Knox Box** ☐ Yes ☐ No
Contact 1 PS BUSINESS PARK		**Phone** 562-421-6100	
Contact 2 JEN BREY		**Phone** 562-421-6100	**Occ Load**
Occupancy B Business.	**Use**	**Business License #**	**Stories** 2

Inspection Type Annual Fire Inspection - Basic	**Inspection Result** Complete

Name	**Description**	**Status**	**Comment**
Annual Fire Inspection	Streamlined Results	No Apparent Violations	
Annual Fire Inspection	Service fire extinguishers annually. CCRT19 575.1	Compliant	

THE SCHEDULED RE-INSPECTION DATE IS NOT AN EXPRESSED OR IMPLIED PERMIT TO ALLOW THE CONTINUATION OF ANY UNSAFE CONDITION OR CODE VIOLATION. ANY CODE VIOLATIONS SHALL BE CORRECTED IMMEDIATELY UPON RECEIPT OF THIS INSPECTION NOTICE.

RE-INSPECTION FEE MAY BE CHARGED FOR A THIRD AND ANY SUBSEQUENT INSPECTIONS.

1ST INSPECTION CONDUCTED **Facility Representative**

DATE 10/8/2021 **BY** E93A Fire

City of Torrance, Fire Department

Fire Prevention Inspection Notice

3031 Torrance Blvd · Torrance, CA 90503 · 310 / 618 2973

Record #	ANN19-09925			NPDES	No
				HAZMAT	No
CO./SHIFT	E93A			Level	1

ATTENTION: **Fire protection companies that enter your premises *DO NOT* have the authority to require you, the business owner, to have any type of fire safety work performed or completed. Businesses should not let anyone inspect fire extinguishers, sprinkler systems, or alarm systems until requested by Torrance Fire Department during their annual fire inspections. Immediately call 310-618-2973 if you have questions or concerns. Exception: If you have used a fire extinguisher or know that there is something wrong with the proper operation of your fire alarm or sprinkler system. Restaurant hood systems are checked twice annually.**
www.TorranceCA.gov/FireInspectionProgram

Building Address 350 Crenshaw BLVD A206B		**FEX Service Co.** First Alert	**Date Serviced** 08/01/2013
Business Name YOU FIRST		**Hood Service Co.**	**Date Serviced**
Phone		**Email**	**FDC Location**
Property Manager / Owner		**Phone** [redacted]	
Street [redacted]		**City, State Zip** [redacted]	**Knox Box** ☐ Yes ☐ No
Contact 1 PS BUSINESS PARK		**Phone** 562-421-6100	
Contact 2 LUKE		**Phone** [redacted]	**Occ Load**
Occupancy B Business.	**Use**	**Business License #**	**Stories** 2

Inspection Type		**Inspection Result**	
Name	**Description**	**Status**	**Comment**

THE SCHEDULED RE-INSPECTION DATE IS NOT AN EXPRESSED OR IMPLIED PERMIT TO ALLOW THE CONTINUATION OF ANY UNSAFE CONDITION OR CODE VIOLATION. ANY CODE VIOLATIONS SHALL BE CORRECTED IMMEDIATELY UPON RECEIPT OF THIS INSPECTION NOTICE.

RE-INSPECTION FEE MAY BE CHARGED FOR A THIRD AND ANY SUBSEQUENT INSPECTIONS.

1ST INSPECTION CONDUCTED **Facility Representative**

DATE 5/19/2022 **BY** E93A Fire

City of Torrance, Fire Department

Fire Prevention Inspection Notice

3031 Torrance Blvd · Torrance, CA 90503 · 310 / 618 2973

Record #	ANN19-31519			NPDES	No
				HAZMAT	No
CO./SHIFT	E93A			Level	1

ATTENTION: **Fire protection companies that enter your premises *DO NOT* have the authority to require you, the business owner, to have any type of fire safety work performed or completed. Businesses should not let anyone inspect fire extinguishers, sprinkler systems, or alarm systems until requested by Torrance Fire Department during their annual fire inspections. Immediately call310-618-2973 if you have questions or concerns. Exception: If you have used a fire extinguisher or know that there is something wrong with the proper operation of your fire alarm or sprinkler system. Restaurant hood systems are checked twice annually.**
www.TorranceCA.gov/FireInspectionProgram

Building Address 2461 205th ST B103		**FEX Service Co.** Lighthouse Fire Protection	**Date Serviced** 11/10/2016
Business Name MATTER WAVES		**Hood Service Co.**	**Date Serviced**
Phone [redacted]		**Email** ANTENNAS@MATTERWAVES.COM	**FDC Location**
Property Manager / Owner		**Phone**	
Street		**City, State Zip**	**Knox Box** ☐ Yes ☐ No
Contact 1 PS BUSINESS PARK		**Phone** 562-421-6100	
Contact 2 SEAN HUYNH		**Phone** [redacted]	**Occ Load**
Occupancy B Business.	**Use**	**Business License #**	**Stories**

Inspection Type Annual Fire Inspection - Basic	**Inspection Result** Complete

Name	**Description**	**Status**	**Comment**
Annual Fire Inspection	Streamlined Results	No Apparent Violations	
Annual Fire Inspection	Service fire extinguishers annually. CCRT19 575.1	Corrected	

THE SCHEDULED RE-INSPECTION DATE IS NOT AN EXPRESSED OR IMPLIED PERMIT TO ALLOW THE CONTINUATION OF ANY UNSAFE CONDITION OR CODE VIOLATION. ANY CODE VIOLATIONS SHALL BE CORRECTED IMMEDIATELY UPON RECEIPT OF THIS INSPECTION NOTICE.

RE-INSPECTION FEE MAY BE CHARGED FOR A THIRD AND ANY SUBSEQUENT INSPECTIONS.

1ST INSPECTION CONDUCTED **Facility Representative**

DATE 7/28/2021 **BY** E93A Fire

City of Torrance, Fire Department

Fire Prevention Inspection Notice

3031 Torrance Blvd · Torrance, CA 90503 · 310 / 618 2973

Record #	ANN19-11807			NPDES	No
				HAZMAT	No
CO./SHIFT	E93A			Level	1

ATTENTION: **Fire protection companies that enter your premises *DO NOT* have the authority to require you, the business owner, to have any type of fire safety work performed or completed. Businesses should not let anyone inspect fire extinguishers, sprinkler systems, or alarm systems until requested by Torrance Fire Department during their annual fire inspections. Immediately call310-618-2973 if you have questions or concerns. Exception: If you have used a fire extinguisher or know that there is something wrong with the proper operation of your fire alarm or sprinkler system. Restaurant hood systems are checked twice annually.**
www.TorranceCA.gov/FireInspectionProgram

Building Address 2461 205th ST B200B		**FEX Service Co.** FIRST ALERT (store bought)	**Date Serviced** 01/01/2013
Business Name SUBMARINE INTERNATIONAL, INC		**Hood Service Co.**	**Date Serviced**
Phone		**Email**	**FDC Location**
Property Manager / Owner		**Phone** [redacted]	
Street [redacted]		**City, State Zip** [redacted]	**Knox Box** ☐ Yes ☐ No
Contact 1 PS BUSINESS PARK		**Phone** 562-421-6100	
Contact 2 KOJI JOKE		**Phone** [redacted]	**Occ Load**
Occupancy B Business.	**Use** OFFICE	**Business License #**	**Stories** 1

Inspection Type		**Inspection Result**	
Name	**Description**	**Status**	**Comment**

THE SCHEDULED RE-INSPECTION DATE IS NOT AN EXPRESSED OR IMPLIED PERMIT TO ALLOW THE CONTINUATION OF ANY UNSAFE CONDITION OR CODE VIOLATION. ANY CODE VIOLATIONS SHALL BE CORRECTED IMMEDIATELY UPON RECEIPT OF THIS INSPECTION NOTICE.

RE-INSPECTION FEE MAY BE CHARGED FOR A THIRD AND ANY SUBSEQUENT INSPECTIONS.

1ST INSPECTION CONDUCTED **Facility Representative**

DATE 7/28/2021 **BY** E93A Fire

City of Torrance, Fire Department

Fire Prevention Inspection Notice

3031 Torrance Blvd · Torrance, CA 90503 · 310 / 618 2973

Record #	ANN19-06815			NPDES	No
				HAZMAT	No
CO./SHIFT	E93A			Level	1

ATTENTION: **Fire protection companies that enter your premises *DO NOT* have the authority to require you, the business owner, to have any type of fire safety work performed or completed. Businesses should not let anyone inspect fire extinguishers, sprinkler systems, or alarm systems until requested by Torrance Fire Department during their annual fire inspections. Immediately call310-618-2973 if you have questions or concerns. Exception: If you have used a fire extinguisher or know that there is something wrong with the proper operation of your fire alarm or sprinkler system. Restaurant hood systems are checked twice annually.**
www.TorranceCA.gov/FireInspectionProgram

Building Address 350 Crenshaw BLVD A201		**FEX Service Co.** Kidd (store bought new)	**Date Serviced** 09/01/2021
Business Name FTS BROADBAND		**Hood Service Co.**	**Date Serviced**
Phone		**Email**	**FDC Location**
Property Manager / Owner		**Phone** 562-421-6100	
Street [redacted]		**City, State Zip** [redacted]	**Knox Box** ☐ Yes ☐ No
Contact 1 PS BUSINESS PARK		**Phone** 562-421-6100	
Contact 2 FRANKLIN KHONG		**Phone** [redacted]	**Occ Load**
Occupancy B Business.	**Use** OFFICE	**Business License #**	**Stories** 2

Inspection Type Annual Fire Inspection - Basic	**Inspection Result** Complete

Name	Description	Status	Comment
Annual Fire Inspection	Streamlined Results	No Apparent Violations	
Annual Fire Inspection	Service fire extinguishers annually. CCRT19 575.1	Compliant	

THE SCHEDULED RE-INSPECTION DATE IS NOT AN EXPRESSED OR IMPLIED PERMIT TO ALLOW THE CONTINUATION OF ANY UNSAFE CONDITION OR CODE VIOLATION. ANY CODE VIOLATIONS SHALL BE CORRECTED IMMEDIATELY UPON RECEIPT OF THIS INSPECTION NOTICE.

RE-INSPECTION FEE MAY BE CHARGED FOR A THIRD AND ANY SUBSEQUENT INSPECTIONS.

1ST INSPECTION CONDUCTED **Facility Representative**

DATE 5/19/2022 **BY** E93A Fire

City of Torrance, Fire Department

Fire Prevention Inspection Notice

3031 Torrance Blvd · Torrance, CA 90503 · 310 / 618 2973

Record #	ANN19-10664			NPDES	No
				HAZMAT	No
CO./SHIFT	E93A			Level	1

ATTENTION: **Fire protection companies that enter your premises *DO NOT* have the authority to require you, the business owner, to have any type of fire safety work performed or completed. Businesses should not let anyone inspect fire extinguishers, sprinkler systems, or alarm systems until requested by Torrance Fire Department during their annual fire inspections. Immediately call 310-618-2973 if you have questions or concerns. Exception: If you have used a fire extinguisher or know that there is something wrong with the proper operation of your fire alarm or sprinkler system. Restaurant hood systems are checked twice annually.**
www.TorranceCA.gov/FireInspectionProgram

Building Address 2461 205th ST B204A		**FEX Service Co.** Franks	**Date Serviced** 06/01/2004
Business Name UNITED FATHERS OF CALIFORNIA		**Hood Service Co.**	**Date Serviced**
Phone		**Email**	**FDC Location**
Property Manager / Owner		**Phone** 562-421-6100	
Street [redacted]		**City, State Zip** [redacted]	**Knox Box** ☐ Yes ☐ No
Contact 1 Lexi Corrales		**Phone** [redacted]	
Contact 2 CONTACT1 NAME		**Phone**	**Occ Load**
Occupancy B Business.	**Use** OFFICE	**Business License #**	**Stories** 2
Inspection Type		**Inspection Result**	
Name	**Description**	**Status**	**Comment**

THE SCHEDULED RE-INSPECTION DATE IS NOT AN EXPRESSED OR IMPLIED PERMIT TO ALLOW THE CONTINUATION OF ANY UNSAFE CONDITION OR CODE VIOLATION. ANY CODE VIOLATIONS SHALL BE CORRECTED IMMEDIATELY UPON RECEIPT OF THIS INSPECTION NOTICE.

RE-INSPECTION FEE MAY BE CHARGED FOR A THIRD AND ANY SUBSEQUENT INSPECTIONS.

1ST INSPECTION CONDUCTED **Facility Representative**

DATE 7/28/2021 **BY** E93A Fire

City of Torrance, Fire Department

Fire Prevention Inspection Notice

3031 Torrance Blvd · Torrance, CA 90503 · 310 / 618 2973

Record #	ANN19-06814			NPDES	No
				HAZMAT	No
CO./SHIFT	E93A			Level	1

ATTENTION: **Fire protection companies that enter your premises *DO NOT* have the authority to require you, the business owner, to have any type of fire safety work performed or completed. Businesses should not let anyone inspect fire extinguishers, sprinkler systems, or alarm systems until requested by Torrance Fire Department during their annual fire inspections. Immediately call 310-618-2973 if you have questions or concerns. Exception: If you have used a fire extinguisher or know that there is something wrong with the proper operation of your fire alarm or sprinkler system. Restaurant hood systems are checked twice annually.**
www.TorranceCA.gov/FireInspectionProgram

Building Address 350 Crenshaw BLVD A203		**FEX Service Co.** Lighthouse Fire Protection	**Date Serviced** 06/03/2021
Business Name NATIONWIDE FUNDING		**Hood Service Co.**	**Date Serviced**
Phone ([redacted]		**Email** FMANSOUR@NATIONWIDEFGC.COM	**FDC Location**
Property Manager / Owner		**Phone** 562-421-6100	
Street [redacted]		**City, State Zip** [redacted]	**Knox Box** ☐ Yes ☐ No
Contact 1 FAHIM MANSOUR		**Phone** [redacted]	
Contact 2 PS BUSINESS PARK		**Phone** 562-421-6100	**Occ Load**
Occupancy B Business.	**Use** OFFICE	**Business License #**	**Stories** 2
Inspection Type Annual Fire Inspection - Basic		**Inspection Result** Complete	

Name	Description	Status	Comment
Annual Fire Inspection	Service fire extinguishers annually. CCRT19 575.1	Compliant	

THE SCHEDULED RE-INSPECTION DATE IS NOT AN EXPRESSED OR IMPLIED PERMIT TO ALLOW THE CONTINUATION OF ANY UNSAFE CONDITION OR CODE VIOLATION. ANY CODE VIOLATIONS SHALL BE CORRECTED IMMEDIATELY UPON RECEIPT OF THIS INSPECTION NOTICE.

RE-INSPECTION FEE MAY BE CHARGED FOR A THIRD AND ANY SUBSEQUENT INSPECTIONS.

1ST INSPECTION CONDUCTED **Facility Representative**

DATE 5/19/2022 **BY** E93A Fire

City of Torrance, Fire Department

Fire Prevention Inspection Notice

3031 Torrance Blvd · Torrance, CA 90503 · 310 / 618 2973

Record #	ANN19-06804			NPDES	No
				HAZMAT	No
CO./SHIFT	E93A			Level	1

ATTENTION: **Fire protection companies that enter your premises *DO NOT* have the authority to require you, the business owner, to have any type of fire safety work performed or completed. Businesses should not let anyone inspect fire extinguishers, sprinkler systems, or alarm systems until requested by Torrance Fire Department during their annual fire inspections. Immediately call310-618-2973 if you have questions or concerns. Exception: If you have used a fire extinguisher or know that there is something wrong with the proper operation of your fire alarm or sprinkler system. Restaurant hood systems are checked twice annually.**
www.TorranceCA.gov/FireInspectionProgram

Building Address 350 Crenshaw BLVD A102		**FEX Service Co.** Franks Fire Extinguisher	**Date Serviced** 11/15/2021
Business Name PHIMOSA		**Hood Service Co.**	**Date Serviced**
Phone		**Email** GRACEL@PHIMOSA.COM	**FDC Location**
Property Manager / Owner		**Phone** [redacted]	
Street [redacted]		**City, State Zip** [redacted]	**Knox Box** ☐ Yes ☐ No
Contact 1 JESSE GARLAND		**Phone** [redacted]	
Contact 2 PHILLIP LIN		**Phone** [redacted]	**Occ Load**
Occupancy B Business.	**Use** OFFICE	**Business License #**	**Stories** 2
Inspection Type Annual Fire Inspection - Basic		**Inspection Result** Complete	

Name	Description	Status	Comment
Annual Fire Inspection	Streamlined Results	No Apparent Violations	

THE SCHEDULED RE-INSPECTION DATE IS NOT AN EXPRESSED OR IMPLIED PERMIT TO ALLOW THE CONTINUATION OF ANY UNSAFE CONDITION OR CODE VIOLATION. ANY CODE VIOLATIONS SHALL BE CORRECTED IMMEDIATELY UPON RECEIPT OF THIS INSPECTION NOTICE.

RE-INSPECTION FEE MAY BE CHARGED FOR A THIRD AND ANY SUBSEQUENT INSPECTIONS.

1ST INSPECTION CONDUCTED **Facility Representative**

DATE 5/19/2022 **BY** E93A Fire

City of Torrance, Fire Department

Fire Prevention Inspection Notice

3031 Torrance Blvd · Torrance, CA 90503 · 310 / 618 2973

Record #	ANN19-10662			NPDES	No
				HAZMAT	No
CO./SHIFT	E93A			Level	1

ATTENTION: **Fire protection companies that enter your premises *DO NOT* have the authority to require you, the business owner, to have any type of fire safety work performed or completed. Businesses should not let anyone inspect fire extinguishers, sprinkler systems, or alarm systems until requested by Torrance Fire Department during their annual fire inspections. Immediately call310-618-2973 if you have questions or concerns. Exception: If you have used a fire extinguisher or know that there is something wrong with the proper operation of your fire alarm or sprinkler system. Restaurant hood systems are checked twice annually.**
www.TorranceCA.gov/FireInspectionProgram

Building Address 2461 205th ST B202		**FEX Service Co.** ABBCO	**Date Serviced** 10/01/2003
Business Name VACANT		**Hood Service Co.**	**Date Serviced**
Phone		**Email** ISENSUSA2@GMAIL.COM	**FDC Location**
Property Manager / Owner		**Phone** [redacted]	
Street [redacted]		**City, State Zip** [redacted]	**Knox Box** ☐ Yes ☐ No
Contact 1 Seung Kuk Kim		**Phone** [redacted]	
Contact 2 PS BUSINESS PARK		**Phone** 562-421-6100	**Occ Load**
Occupancy B Business.	**Use** OFFICE	**Business License #**	**Stories** 2
Inspection Type Annual Fire Inspection - Basic		**Inspection Result** Complete	

Name	Description	Status	Comment
Annual Fire Inspection	Streamlined Results	No Apparent Violations	
Annual Fire Inspection	Service fire extinguishers annually. CCRT19 575.1	Compliant	

THE SCHEDULED RE-INSPECTION DATE IS NOT AN EXPRESSED OR IMPLIED PERMIT TO ALLOW THE CONTINUATION OF ANY UNSAFE CONDITION OR CODE VIOLATION. ANY CODE VIOLATIONS SHALL BE CORRECTED IMMEDIATELY UPON RECEIPT OF THIS INSPECTION NOTICE.

RE-INSPECTION FEE MAY BE CHARGED FOR A THIRD AND ANY SUBSEQUENT INSPECTIONS.

1ST INSPECTION CONDUCTED **Facility Representative**

DATE 10/8/2021 **BY** E93A Fire

City of Torrance, Fire Department

Fire Prevention Inspection Notice

3031 Torrance Blvd · Torrance, CA 90503 · 310 / 618 2973

Record #	ANN19-10660			NPDES	No
				HAZMAT	No
CO./SHIFT	E93A			Level	1

ATTENTION: **Fire protection companies that enter your premises *DO NOT* have the authority to require you, the business owner, to have any type of fire safety work performed or completed. Businesses should not let anyone inspect fire extinguishers, sprinkler systems, or alarm systems until requested by Torrance Fire Department during their annual fire inspections. Immediately call 310-618-2973 if you have questions or concerns. Exception: If you have used a fire extinguisher or know that there is something wrong with the proper operation of your fire alarm or sprinkler system. Restaurant hood systems are checked twice annually.**
www.TorranceCA.gov/FireInspectionProgram

Building Address 2461 205th ST B203		**FEX Service Co.** Store Bought	**Date Serviced** 07/01/2004
Business Name MATRIX AIR BALANCE INC		**Hood Service Co.**	**Date Serviced**
Phone		**Email**	**FDC Location**
Property Manager / Owner		**Phone** 562-421-6100	
Street [redacted]		**City, State Zip** [redacted]	**Knox Box** ☐ Yes ☐ No
Contact 1 MARIO HERRERA		**Phone** [redacted]	
Contact 2 PS BUSINESS PARK		**Phone** 562-421-6100	**Occ Load**
Occupancy B Business.	**Use** B	**Business License #**	**Stories** 2

Inspection Type		**Inspection Result**	
Name	**Description**	**Status**	**Comment**

THE SCHEDULED RE-INSPECTION DATE IS NOT AN EXPRESSED OR IMPLIED PERMIT TO ALLOW THE CONTINUATION OF ANY UNSAFE CONDITION OR CODE VIOLATION. ANY CODE VIOLATIONS SHALL BE CORRECTED IMMEDIATELY UPON RECEIPT OF THIS INSPECTION NOTICE.

RE-INSPECTION FEE MAY BE CHARGED FOR A THIRD AND ANY SUBSEQUENT INSPECTIONS.

1ST INSPECTION CONDUCTED **Facility Representative**

DATE 7/28/2021 **BY** E93A Fire

City of Torrance, Fire Department

Fire Prevention Inspection Notice

3031 Torrance Blvd · Torrance, CA 90503 · 310 / 618 2973

Record #	ANN19-04478			NPDES	Y
				HAZMAT	No
CO./SHIFT	CRRD			Level	1

ATTENTION: **Fire protection companies that enter your premises *DO NOT* have the authority to require you, the business owner, to have any type of fire safety work performed or completed. Businesses should not let anyone inspect fire extinguishers, sprinkler systems, or alarm systems until requested by Torrance Fire Department during their annual fire inspections. Immediately call310-618-2973 if you have questions or concerns. Exception: If you have used a fire extinguisher or know that there is something wrong with the proper operation of your fire alarm or sprinkler system. Restaurant hood systems are checked twice annually.**
www.TorranceCA.gov/FireInspectionProgram

Building Address 350 Crenshaw BLVD A101		**FEX Service Co.** Lighthouse fire protection	**Date Serviced** 01/28/2021
Business Name MIO'S EATERY		**Hood Service Co.**	**Date Serviced**
Phone		**Email** EUNSOOKM@GMAIL.COM	**FDC Location**
Property Manager / Owner		**Phone** 562-921-2501	
Street [redacted]		**City, State Zip** [redacted]	**Knox Box** ☐ Yes ☐ No
Contact 1 EUN SOOK HAM		**Phone** [redacted]	
Contact 2 PS BUSINESS PARK		**Phone** 562-421-6100	**Occ Load**
Occupancy B Business.	**Use** DINING	**Business License #**	**Stories** 2
Inspection Type NPDES Restaurants		**Inspection Result** In Violation	

Name	Description	Status	Comment
Annual Fire Inspection	Service fire extinguishers annually. CCRT19 575.1	Violation	Extinguisher last serviced in January of 2021
Annual Fire Inspection	Open junction/circuit boxes, open wiring splices shall be prohibited. Approved covers shall be provided for all switch and electrical outlet boxes. CFC 604.6	Violation	

THE SCHEDULED RE-INSPECTION DATE IS NOT AN EXPRESSED OR IMPLIED PERMIT TO ALLOW THE CONTINUATION OF ANY UNSAFE CONDITION OR CODE VIOLATION. ANY CODE VIOLATIONS SHALL BE CORRECTED IMMEDIATELY UPON RECEIPT OF THIS INSPECTION NOTICE.

RE-INSPECTION FEE MAY BE CHARGED FOR A THIRD AND ANY SUBSEQUENT INSPECTIONS.

1ST INSPECTION CONDUCTED **Facility Representative**

DATE 4/27/2022 **BY** E95A Fire

City of Torrance, Fire Department

Fire Prevention Inspection Notice

3031 Torrance Blvd · Torrance, CA 90503 · 310 / 618 2973

Record #	ANN19-06192			NPDES	No
				HAZMAT	No
CO./SHIFT	E93A			Level	1

ATTENTION: **Fire protection companies that enter your premises *DO NOT* have the authority to require you, the business owner, to have any type of fire safety work performed or completed. Businesses should not let anyone inspect fire extinguishers, sprinkler systems, or alarm systems until requested by Torrance Fire Department during their annual fire inspections. Immediately call 310-618-2973 if you have questions or concerns. Exception: If you have used a fire extinguisher or know that there is something wrong with the proper operation of your fire alarm or sprinkler system. Restaurant hood systems are checked twice annually.**
www.TorranceCA.gov/FireInspectionProgram

Building Address 2461 205th ST B102		**FEX Service Co.** Kidde	**Date Serviced** 01/01/2020
Business Name I - SENS USA, INC.		**Hood Service Co.**	**Date Serviced**
Phone		**Email**	**FDC Location**
Property Manager / Owner		**Phone** (562) 421-6100	
Street [redacted]		**City, State Zip** [redacted]	**Knox Box** ☐ Yes ☐ No
Contact 1 PS BUSINESS PARK		**Phone** 562-421-6100	
Contact 2 SEUNG KUK KIM		**Phone** [redacted]	**Occ Load**
Occupancy B Business.	**Use** OFFICE	**Business License #**	**Stories** 2

Inspection Type		**Inspection Result**	
Name	**Description**	**Status**	**Comment**

THE SCHEDULED RE-INSPECTION DATE IS NOT AN EXPRESSED OR IMPLIED PERMIT TO ALLOW THE CONTINUATION OF ANY UNSAFE CONDITION OR CODE VIOLATION. ANY CODE VIOLATIONS SHALL BE CORRECTED IMMEDIATELY UPON RECEIPT OF THIS INSPECTION NOTICE.

RE-INSPECTION FEE MAY BE CHARGED FOR A THIRD AND ANY SUBSEQUENT INSPECTIONS.

1ST INSPECTION CONDUCTED **Facility Representative**

DATE 7/28/2021 **BY** E93A Fire

City of Torrance, Fire Department

Fire Prevention Inspection Notice

3031 Torrance Blvd · Torrance, CA 90503 · 310 / 618 2973

Record #	ANN19-06192			NPDES	No
				HAZMAT	No
CO./SHIFT	E93A			Level	1

ATTENTION: **Fire protection companies that enter your premises *DO NOT* have the authority to require you, the business owner, to have any type of fire safety work performed or completed. Businesses should not let anyone inspect fire extinguishers, sprinkler systems, or alarm systems until requested by Torrance Fire Department during their annual fire inspections. Immediately call 310-618-2973 if you have questions or concerns. Exception: If you have used a fire extinguisher or know that there is something wrong with the proper operation of your fire alarm or sprinkler system. Restaurant hood systems are checked twice annually.**
www.TorranceCA.gov/FireInspectionProgram

Building Address 2461 205th ST B102		**FEX Service Co.** Kidde	**Date Serviced** 01/01/2020
Business Name I - SENS USA, INC.		**Hood Service Co.**	**Date Serviced**
Phone		**Email**	**FDC Location**
Property Manager / Owner		**Phone** (562) 421-6100	
Street [redacted]		**City, State Zip** [redacted]	**Knox Box** ☐ Yes ☐ No
Contact 1 PS BUSINESS PARK		**Phone** 562-421-6100	
Contact 2 SEUNG KUK KIM		**Phone** [redacted]	**Occ Load**
Occupancy B Business.	**Use** OFFICE	**Business License #**	**Stories** 2

Inspection Type		**Inspection Result**	
Name	**Description**	**Status**	**Comment**

THE SCHEDULED RE-INSPECTION DATE IS NOT AN EXPRESSED OR IMPLIED PERMIT TO ALLOW THE CONTINUATION OF ANY UNSAFE CONDITION OR CODE VIOLATION. ANY CODE VIOLATIONS SHALL BE CORRECTED IMMEDIATELY UPON RECEIPT OF THIS INSPECTION NOTICE.

RE-INSPECTION FEE MAY BE CHARGED FOR A THIRD AND ANY SUBSEQUENT INSPECTIONS.

1ST INSPECTION CONDUCTED **Facility Representative**

DATE 7/28/2021 **BY** E93A Fire

City of Torrance, Fire Department

Fire Prevention Inspection Notice

3031 Torrance Blvd · Torrance, CA 90503 · 310 / 618 2973

Record #	ANN19-01380			NPDES	No
				HAZMAT	No
CO./SHIFT	E93A			Level	1

ATTENTION: **Fire protection companies that enter your premises *DO NOT* have the authority to require you, the business owner, to have any type of fire safety work performed or completed. Businesses should not let anyone inspect fire extinguishers, sprinkler systems, or alarm systems until requested by Torrance Fire Department during their annual fire inspections. Immediately call310-618-2973 if you have questions or concerns. Exception: If you have used a fire extinguisher or know that there is something wrong with the proper operation of your fire alarm or sprinkler system. Restaurant hood systems are checked twice annually.**
www.TorranceCA.gov/FireInspectionProgram

Building Address 350 Crenshaw BLVD A106		**FEX Service Co.** SOUTH BAY	**Date Serviced** 10/20/2020
Business Name ACACIA ASSOCIATES		**Hood Service Co.**	**Date Serviced**
Phone (310) 224-7199		**Email** ACACIA@AUAINS.COM	**FDC Location**
Property Manager / Owner		**Phone** [redacted]	
Street [redacted]		**City, State Zip** [redacted]	**Knox Box** ☐ Yes ☐ No
Contact 1 JOHN SABIO		**Phone** [redacted]	
Contact 2 PS BUSINESS PARK		**Phone** 526-421-6100	**Occ Load**
Occupancy B Business.	**Use**	**Business License #**	**Stories** 2
Inspection Type Annual Fire Inspection - Basic		**Inspection Result** Complete	

Name	Description	Status	Comment
Annual Fire Inspection	Streamlined Results	No Apparent Violations	
Annual Fire Inspection	Service fire extinguishers annually. CCRT19 575.1	Compliant	

THE SCHEDULED RE-INSPECTION DATE IS NOT AN EXPRESSED OR IMPLIED PERMIT TO ALLOW THE CONTINUATION OF ANY UNSAFE CONDITION OR CODE VIOLATION. ANY CODE VIOLATIONS SHALL BE CORRECTED IMMEDIATELY UPON RECEIPT OF THIS INSPECTION NOTICE.

RE-INSPECTION FEE MAY BE CHARGED FOR A THIRD AND ANY SUBSEQUENT INSPECTIONS.

1ST INSPECTION CONDUCTED **Facility Representative**

DATE 5/19/2022 **BY** E93A Fire

City of Torrance, Fire Department

Fire Prevention Inspection Notice

3031 Torrance Blvd · Torrance, CA 90503 · 310 / 618 2973

Record #	ANN19-01375			NPDES	No
				HAZMAT	No
CO./SHIFT	E93A			Level	1

ATTENTION: **Fire protection companies that enter your premises *DO NOT* have the authority to require you, the business owner, to have any type of fire safety work performed or completed. Businesses should not let anyone inspect fire extinguishers, sprinkler systems, or alarm systems until requested by Torrance Fire Department during their annual fire inspections. Immediately call 310-618-2973 if you have questions or concerns. Exception: If you have used a fire extinguisher or know that there is something wrong with the proper operation of your fire alarm or sprinkler system. Restaurant hood systems are checked twice annually.**
www.TorranceCA.gov/FireInspectionProgram

Building Address 350 Crenshaw BLVD A204		**FEX Service Co.** Kidde (store bought new)	**Date Serviced** 07/01/2021
Business Name TALMO AND ASSOCIATES INC.		**Hood Service Co.**	**Date Serviced**
Phone [redacted]		**Email** BRIAN@TALMOINC.COM	**FDC Location**
Property Manager / Owner		**Phone** 562-921-2501	
Street [redacted]		**City, State Zip** [redacted]	**Knox Box** ☐ Yes ☐ No
Contact 1 PS BUSINESS PARK		**Phone** 562-421-6100	
Contact 2 Valentino Ferreira		**Phone** [redacted]	**Occ Load**
Occupancy B Business.	**Use** OFFICE	**Business License #**	**Stories** 2

Inspection Type Annual Fire Inspection - Basic	**Inspection Result** Complete

Name	Description	Status	Comment
Annual Fire Inspection	Service fire extinguishers annually. CCRT19 575.1	Compliant	

THE SCHEDULED RE-INSPECTION DATE IS NOT AN EXPRESSED OR IMPLIED PERMIT TO ALLOW THE CONTINUATION OF ANY UNSAFE CONDITION OR CODE VIOLATION. ANY CODE VIOLATIONS SHALL BE CORRECTED IMMEDIATELY UPON RECEIPT OF THIS INSPECTION NOTICE.

RE-INSPECTION FEE MAY BE CHARGED FOR A THIRD AND ANY SUBSEQUENT INSPECTIONS.

1ST INSPECTION CONDUCTED **Facility Representative**

DATE 5/19/2022 **BY** E93A Fire

City of Torrance, Fire Department

Fire Prevention Inspection Notice

3031 Torrance Blvd · Torrance, CA 90503 · 310 / 618 2973

Record #	ANN19-32083			NPDES	No
				HAZMAT	No
CO./SHIFT	E93A			Level	1

ATTENTION: **Fire protection companies that enter your premises *DO NOT* have the authority to require you, the business owner, to have any type of fire safety work performed or completed. Businesses should not let anyone inspect fire extinguishers, sprinkler systems, or alarm systems until requested by Torrance Fire Department during their annual fire inspections. Immediately call 310-618-2973 if you have questions or concerns. Exception: If you have used a fire extinguisher or know that there is something wrong with the proper operation of your fire alarm or sprinkler system. Restaurant hood systems are checked twice annually.**
www.TorranceCA.gov/FireInspectionProgram

Building Address 350 Crenshaw BLVD A104		**FEX Service Co.** Amerex (store bought)	**Date Serviced** 05/01/2017
Business Name EOS LIGHT		**Hood Service Co.**	**Date Serviced**
Phone 3106165070		**Email** ACCOUNTS@EOSLIGHT.COM	**FDC Location**
Property Manager / Owner		**Phone** [redacted]	
Street		**City, State Zip**	**Knox Box** ☐ Yes ☐ No
Contact 1 Edwin Quintero		**Phone** [redacted]	
Contact 2 PS BUSINESS PARK`		**Phone** 562-421-6100	**Occ Load**
Occupancy B Business.	**Use**	**Business License #** [redacted]	**Stories**
Inspection Type Annual Fire Inspection - Basic		**Inspection Result** Complete	

Name	Description	Status	Comment
Annual Fire Inspection	Streamlined Results	No Apparent Violations	

THE SCHEDULED RE-INSPECTION DATE IS NOT AN EXPRESSED OR IMPLIED PERMIT TO ALLOW THE CONTINUATION OF ANY UNSAFE CONDITION OR CODE VIOLATION. ANY CODE VIOLATIONS SHALL BE CORRECTED IMMEDIATELY UPON RECEIPT OF THIS INSPECTION NOTICE.

RE-INSPECTION FEE MAY BE CHARGED FOR A THIRD AND ANY SUBSEQUENT INSPECTIONS.

1ST INSPECTION CONDUCTED **Facility Representative**

DATE 5/19/2022 **BY** E93A Fire

ARCHIVE*

CITY OF TORRANCE
COMMUNITY DEVELOPMENT DEPARTMENT
3031 Torrance Blvd.Torrance, CA 90503 (310) 618-5910
For inspections call (310) 618-5901
Inspectors Office Phone: (310) 618-5951 M-Th 7:00-8:00am; 4:00-5:00 pm
Alternating Fridays 7:00-8 :00am; 3:30 -4:00 pm

BUILDING PERMIT

BLD19-02402

Permit #: BLD19-02402
Issued Date 11/20/2019
Issued By: ABR
Expire Date: 5/18/2020
Inspector: LST
Zone: M2
Group: B
Type of Const: VB
Valuation: $7000.00
Fees Paid: $743.00

BLD 2421 205TH ST

ADDRESS: 2421 205TH ST

APN: 7352-018-068 **LOT:** **BLOCK:** **TRACT:**

ROUTE BEFORE FINAL

Owner:
AMERICAN OFFICE PROPERTIES
PO BOX 25025
GLENDALE CA 91201

PROJECT DESCRIPTION: TEN IMP: BOARD AND BRUSH TORRANCE - RENOVATE EXISTING SPACE TO BECOME ARTS AND CRAFTS STUDIO (CHANGE OF USE FROM INDUSTRIAL TO ARTS & CRAFTS BUSINESS) WILL UPGRADE THE TOILET ROOM TO BE HC ACCESSIBLE.

BUILDING INFORMATION

TYPE OF WORK:	Tenant Improvement	ROOF COVER:	PLANS:	Yes
TYPE OF USE:	Commercial		UNDERGND UTL REQ?:	Yes
OCC LOAD:		# OF SQUARES:	HILLSIDE?:	No
ATTACHED/DETACHED UNIT:		COOL ROOF REQ:	YR BLT (demo):	
SETBACKS		BLDG AREA:	SCHOOL FEE AREAS	
Front YRD Ft:	Side YRD Ft:	HTD/COOL:	RES:	
Front R/W Ft:	Side R/W Ft:	BUILDINGS:	COM:	
Front C/L Ft:	Side C/L Ft:	STORIES:		
Interior YRD Ft:		DWELL UNITS:		

LICENSED CONTRACTOR'S DECLARATION
I hereby affirm under penalty of perjury that I am licensed under the provisions of Chapter 9 (commencing at Sec. 3700) of Division 3 of the Business and Professions Code, and my license is in full force and effect.

J L C MANAGEMENT INC
23661 TELO AVENUE
TORRANCE, CA 90505
4246348238
LIC#: 1057481 EXP: 08/31/2021
CLASSIFICATION CODES: B, ,

Signature: _____ **Date:** 11/20/19

WORKER'S COMPENSATION DECLARATION
I hereby affirm under penalty of perjury one of the following per Sec. 3700 of the Labor Code:
( ) I have and will maintain workers' comp. ins., or a certificate of consent to self insure for workers' comp. for the performance of the work for which the permit is issued. **WC#: EXP: 1/1/0001**
(X) I certify that in the performance of work for which the permit is issued, I shall not employ any person in any manner so as to become subject to the workers' comp laws of CA, and agree that if I should become subject to the workers' comp provisions of Section 3700 of the Labor Code, I shall forthwith comply with those provisions.

Signature: _____ **Date:** 11/20/19

CONSTRUCTION LENDING AGENCY
I hereby affirm that there IS a construction lending agency for the performance of this work for which this permit is issued (Section 3097 California Civil code).
Lender's name: _____ **Address:** _____

RIGHT OF ENTRY. I certify that I have read this application and state that the above information is correct. I agree to comply with all City and applicable County ordinances, and State laws relating to building construction and hereby authorize representatives of the City to enter upon the above mentioned property for the purposes of inspections.

Signature: _____ **Date:** 11/20/19

ANY PERMIT ISSUED AS A RESULT OF THIS APPLICATION BECOMES NULL AND VOID IF WORK IS NOT COMMENCED WITHIN 180 DAYS FROM DATE OF ISSUANCE OF SUCH PERMIT OR FROM THE DATE WORK IS SUSPENDED OR ABANDONED. CLAIMS FOR REFUNDS OF ANY FEES MUST BE FILED WITHIN 100 CALENDAR DAYS FROM THE DATE COLLECTED BY THE CITY.

INSPECTIONS	DATE	SIGNATURE	INSPECTIONS	DATE	SIGNATURE
FOUNDATIONS/FORMS (100)			FRAMING (150)		
BLOCK WALL/MASONRY (110)			READY TO WRAP EXT. (160)		
CONCRETE BLOCK STEEL (115)			INSULATION (170)		
PANEL STEEL: (120)			T-BAR CEILING (175)		
COLUMN OF BEAM REBAR (125)			INTERIOR LATH/GYP (180)		
SLAB STEEL OR MESH (130)			EXTERIOR LATH/SIDING (185)		
INSULATION FLOOR (135)			HANDICAP ACCESS/PARKING (195)		
ROOF NAILING/SHT'G (140			FINAL (190)	12/10/19	

Building Permit 1) Inspector 2) File 3) Applicant

CITY OF TORRANCE
COMMUNITY DEVELOPMENT DEPARTMENT
3031 Torrance Blvd.Torrance, CA 90503 (310) 618-5910
For inspections call (310) 618-5901
Inspectors Office Phone: (310) 618-5951 M-Th 7:00-8:00am; 4:00-5:00 pm
Alternating Fridays 7:00-8:00am; 3:30-4:00 pm

PLUMBING PERMIT

PLM19-01372

Permit #: PLM19-01372
Issued Date: 11/20/2019
Issued By: ABR
Expire Date: 5/18/2020
Inspector: LORTEGA

Zone: M2
Const Group: B
Fees Paid: $48.10

PLM 2421 205TH ST

ADDRESS: 2421 205TH ST

APN: 7352-018-068 LOT: BLOCK: TRACT:

Owner:
AMERICAN OFFICE PROPERTIES
PO BOX 25025
GLENDALE CA 91201

D-102

PROJECT DESCRIPTION: TEN IMP: BOARD AND BRUSH TORRANCE - RENOVATE EXISTING SPACE TO BECOME ARTS AND CRAFTS STUDIO (CHANGE OF USE FROM INDUSTRIAL TO ARTS & CRAFTS BUSINESS) WILL UPGRADE THE TOILET ROOM TO BE HC ACCESSIBLE.

TYPE OF WORK:	Tenant Improvement
TYPE OF USE:	Commercial
OCC GROUP:	B

PLUMBING INFORMATION

ADD'L CONNECT:	RAINWTR SYST:	WATER SYSTEM:	FLOOR DRAINS:
DISHWASHERS:	LAVATORIES:	GAS OUTL 6+:	COMM'L SINKS:
LAWN SPK SYS:	WATER HEATER:	MISC FIXT:	DRINK FOUNT:
REP/ALT SEWER:	GAS OUTL 1-6:	URINALS:	PLAN SHEETS:
LAUNDRY TUBS:	SEWERS CAPPED:	FLOOR SINKS:	
AUTO WASHERS:	WATER CLOSET:	VAC BRKR 1-5:	
		VAC BRKR 6+:	

BATH TUBS:	SHOWERS:					
KIT SINKS/DIP:	GARBAGE DISPOSAL:					
BAR SINKS: 2	SAND/GRE TRP:					
BLDG SEWERS:						
	UNITS	Fixture	Sewer		Fixture	Sewer
	EXISTING.....			ADJUST +/-.....		
	THIS PERMIT....			TOTAL....		

LICENSED CONTRACTOR'S DECLARATION
I hereby affirm under penalty of perjury that I am licensed under the provisions of Chapter 9 (commencing at Sec. 3700) of Division 3 of the Business and Professions Code, and my license is in full force and effect.

J L C MANAGEMENT INC
23661 TELO AVENUE
TORRANCE, CA 90505
4246348238
LIC#: 1057481 EXP: 08/31/2021
CLASSIFICATION CODES: B,

Signature _____ **Date:** 11/20/19

WORKER'S COMPENSATION DECLARATION
I hereby affirm under penalty of perjury one of the following per Sec. 3700 of the Labor Code:
( ) I have and will maintain workers' comp ins., or a certificate of consent to self insure for workers' comp for the performance of the work for which the permit is issued. LIC# EXP: **1/1/0001**
(X) I certify that in the performance of work for which the permit is issued, I shall not employ any person in any manner so as to become subject to the workers' comp laws of CA, and agree that if I should become subject to the workers' comp provisions of Section 3700 of the Labor Code, I shall forthwith comply with those provisions.

Signature: _____ **Date:** 11/20/19

CONSTRUCTION LENDING AGENCY
I hereby affirm that there IS a construction lending agency for the performance of this work for which this permit is issued (Section 3097 California Civil code).
Lender's name: _____ **Address:** _____

RIGHT OF ENTRY: I certify that I have read this application and state that the above information is correct. I agree to comply with all City and applicable County ordinances and State laws relating to building construction and hereby authorize representatives of the City to enter upon the above mentioned property for the purposes of inspections.
Signature: _____ **Date:** 11/20/19

ANY PERMIT ISSUED AS A RESULT OF THIS APPLICATION BECOMES NULL AND VOID IF WORK IS NOT COMMENCED WITHIN 180 DAYS FROM DATE OF ISSUANCE OF SUCH PERMIT OR FROM THE DATE WORK IS SUSPENDED OR ABANDONED. CLAIMS FOR REFUNDS OF ANY FEES MUST BE FILED WITHIN 100 CALENDAR DAYS FROM THE DATE COLLECTED BY THE CITY.

INSPECTIONS	DATE	SIGNATURE	
GROUND PLUMBING (410)			REAR
ROUGH PLUMBING (420)			
SHOWER PAN (425)			
ROOF DRAINS (430)			
BACKWATER VALVE (435)			
GAS PIPING, ROUGH (440)			
SEWER CONN/ALT/CAP (450)			
SEWER EJECTOR SYS (455)			
GAS TEST (460)			
UTILITY CO. NOTIFIED			
FINAL (490)	12/16/19		FRONT

Plumbing Permit 1) Inspector 2) File 3) Applicant

CITY OF TORRANCE
COMMUNITY DEVELOPMENT DEPARTMENT
3031 Torrance Blvd.Torrance, CA 90503 (310) 618-5910
For inspections call (310) 618-5901
Inspectors Office Phone: (310) 618-5951M-Th 7:00-8:00am;4:00-5:00 pm
Alternating Fridays 7:00- 8:00am;3:30 - 4:00 pm

ELECTRICAL PERMIT
Permit #..: **ELE13-00628**
Issued.....: 06/05/2013
Issued by: **RC**
Inspector SM

E L E

Job Address **2421 205TH ST**
LOT BLOCK TRACT
ON FILE

APN.....: 7352-018-052
Zone.....: **M2**
Group....: B

Owner:
PS BUSINESS PARK **PH#1:**
4010 WATSON PLAZA DR. **PH#2:**
#190 **PH#3: 562-421-6100**

Project Description:INSTALL OUTLET - 15 AMP TWIST LOCK FOR ATT

2 4 2 1

2 0 5 T H S T

OWNER / BUILDER DECLARATION
I hereby affirm under penalty of perjury that I am exempt from the Contractors License Law for the following reason:
( ) I, as owner of the property, or my employees with wages as their sole compensation, will do the work, and the structure is not intended or offered for sale.
( ) I, as owner of the property, amexclusively contracting with licensed contractors toconstruct the project (Section 704 of the Business and Professions Code).
Owner: _____ **Date:**_____

LICENSED CONTRACTOR'S DECLARATION
I hereby affirm under penalty of perjury that I am licensed under the provisions of Chapter 9 (commencing at Sec. 7000) of Division 3 of the Business and Professions Code, and my license is in full force and effect.
BILL KELLY ELECTRIC
P O BOX 2499
VENTURA CA 93002 805-795-5899
LIC#: **429590** EXP: **10/31/2014 C10-C10**
Sig: Bill Kelly Date: 6-5-13

WORKER'S COMPENSATION DECLARATION
I hereby affirm under penalty of perjury one of the following per Sec. 3700 of the Labor Code:
() I have and will maintain workers' comp. int., or a certificate of consent to self insure for workers' comp. for the performance of the work for which the permit is issued. ****SIGN EXEMPT****
#: EXP:
(✓) I certify that in the performance of work for which the permit is issued, I shall not employ any person in any manner so as to become subject to the workers' comp. laws of CA, and agree that if I should become subject to the workers' comp. provisioins of Section 3700 of the Labor Code, I shall forthwith comply with those provisions.
Sig: Bill Kelly Date: 6-5-13

CONSTRUCTION LENDING AGENCY
I hereby affirm that there is a construction Lending agency for the performance of this work for which this permit is issued (Section 3097 California Civil code).
Lender's name: _____
Address: _____

ELECTRICAL

TYPE OF WORK.:	ALT	OUTLETS.....:	1	GARB DISP....:	MOTORS (hp)
TYPE OF USE..:	COM	FIXTURES....:		DISHWASHERS..:	0-1.....:
OCC GROUP...:	B	LAMPS.....:		SPACE HTRS..:	1-3.....:
METERS.....:		RANGES.....:		STA APPLI...:	3-8.....:
		CLO DRYERS...:		STA COOK....:	8-15.....:
		WATER HEATERS:		OVENS.....:	15-50.....:
				AUTO WASHRS.:	50-100.....:
SERVC,<=200A..:		TRANSFORMERS kva			100-500.....:
SERVC,> 200A..:		0-1.....:			Over 500....:
SERVC,> 600V..:		1-3.....:			
SUB-PANEL/MISC:		3-8.....:			
MRC VP FIXT..:		8-15.....:		ISSUED...:	06/05/2013
TEMP POLES....:		15-50.....:		EXPIRES..:	12/02/2013
TIMERS.....:		50-100.....:			
SIGN-TRNS/BLST:		100-500.....:		**PLAN SHEETS**	
ADDL TRNS/BLST:		Over 500....:			

INSP NOTES: _____

INSPECTION (CODE)	DATE	SIGNATURE
TEMP POWER POLE (080)		
GROUND - UFER (205)		
GROUNDWORK (210)		
ROUGH (220)		
ROUGH WALLS ONLY (225)		
ROUGH CEILING ONLY (226)		
FIXTURES (227)		
ELECTRICAL SERVICE (230)		
UTILITY CO. NOTIFIED	NO CALL	
FINAL (290)	6-7-13	

RIGHT OF ENTRY: I certify that I have read this application and state that the above information is correct. I agree to comply with all City and applicable County ordinances, and State laws relating to building construction and hereby authorize representatives of the City to enter upon the above mentioned property for the purposes of inspections.
Signature: Bill Kelly Date: 6-5-13

ANY PERMIT ISSUED AS A RESULT OF THIS APPLICATION BECOMES NULL AND VOID IF WORK IS NOT COMMENCED WITHIN 180 DAYS FROM DATE OF ISSUANCE OF SUCH PERMIT OR FROM THE DATE WORK IS SUSPENDED OR ABANDONED. CLAIMS FOR REFUNDS OF ANY FEES MUST BE FILED WITHIN 100 CALENDAR DAYS FROM THE DATE COLLECTED BY THE CITY.

ele_pm1, rev: 6/5/2013

CIRCLE - 1) Inspector 2) File 3) Applicant

CITY OF TORRANCE
COMMUNITY DEVELOPMENT DEPARTMENT
3031 Torrance Blvd.Torrance, CA 90503 (310) 618-5910
For inspections call (310) 618-5901
Inspectors Office Phone: (310) 618-5951M-Th 7:00-8:00am;4:00-5:00 pm
Alternating Fridays 7:00- 8:00am;3:30 - 4:00 pm

ELECTRICAL PERMIT
Permit #..: **ELE13-00871**
Issued.....: 07/24/2013
Issued by: **CDS**
Inspector: SM

E L E

Job Address **2421 205TH ST**
LOT BLOCK TRACT
ON FILE

APN.....: 7352-018-052
Zone.....: **M2**
Group....: B

Owner: ----------

PS BUSINESS PARK **PH#1:**
4010 WATSON PLAZA DR. **PH#2:**
#190 **PH#3: 562-421-6100**

Project Description:INSTALL OUTLET IN 1ST FLOOR AT TELEPHONE ROOM

2 4 2 1

2 0 5 T H S T

OWNER / BUILDER DECLARATION

I hereby affirm under penalty of perjury that I am exempt from the Contractors License Law for the following reason:

( ) I, as owner of the property, or my employees with wages as their sole compensation, will do the work, and the structure is not intended or offered for sale.
( ) I, as owner of the property, amexclusively contracting with licensed contractors toconstruct the project (Section 704 of the Business and Professions Code).

Owner: _____ **Date:**_____

LICENSED CONTRACTOR'S DECLARATION

I hereby affirm under penalty of perjury that I am licensed under the provisions of Chapter 9 (commencing at Sec. 7000) of Division 3 of the Business and Professions Code, and my license is in full force and effect.

HHS CONSTRUCTION INC.
2042 S. GROVE AVE.
ONTARIO CA 91761 909-393-3322
LIC#: **818906** EXP: **4/30/2015 A-C10**

Sig: X [signature] Date: 7/24

WORKER'S COMPENSATION DECLARATION

I hereby affirm under penalty of perjury one of the following per Sec. 3700 of the Labor Code:
() I have and will maintain workers' comp. int., or a certificate of consent to self insure for workers' comp. for the performance of the work for which the permit is issued. **ZURICH INSUR**
#: **WC92438240** EXP: **5/1/2014**
( ) I certify that in the performance of work for which the permit is issued, I shall not employ any person in any manner so as to become subject to the workers' comp. laws of CA, and agree that if I should become subject to the workers' comp. provisioins of Section 3700 of the Labor Code, I shall forthwith comply with those provisions.

Sig:_____Date:_____

CONSTRUCTION LENDING AGENCY

I hereby affirm that there is a construction Lending agency for the performance of this work for which this permit is issued (Section 3097 California Civil code).
Lender's name: _____
Address: _____

ELECTRICAL

TYPE OF WORK.:	ALT	OUTLETS.....:	1	GARB DISP....:	MOTORS (hp) -----
TYPE OF USE..:	COM	FIXTURES....:		DISHWASHERS..:	0-1.....:
OCC GROUP...:	B	LAMPS.....:		SPACE HTRS..:	1-3.....:
METERS.....:		RANGES.....:		STA APPLI...:	3-8.....:
		CLO DRYERS...:		STA COOK....:	8-15.....:
		WATER HEATERS:		OVENS.....:	15-50.....:
				AUTO WASHRS.:	50-100.....:
SERVC.<=200A..:		TRANSFORMERS kva			100-500.....:
SERVC.> 200A..:		0-1.....:			Over 500....:
SERVC.> 600V..:		1-3.....:			
SUB-PANEL/MISC:		3-8.....:			
MRC VP FIXT..:		8-15.....:		ISSUED...:	07/24/2013
TEMP POLES....:		15-50.....:		EXPIRES..:	01/20/2014
TIMERS.....:		50-100.....:			
SIGN-TRNS/BLST:		100-500.....:		**PLAN SHEETS**	
ADDL TRNS/BLST:		Over 500....:			

INSP NOTES: _____

INSPECTION (CODE)	DATE	SIGNATURE
TEMP POWER POLE (080)		
GROUND - UFER (205)		
GROUNDWORK (210)		
ROUGH (220)		
ROUGH WALLS ONLY (225)		
ROUGH CEILING ONLY (226)		
FIXTURES (227)		
ELECTRICAL SERVICE (230)		
UTILITY CO. NOTIFIED	NO	
FINAL (290)	8-23-13	[signature]

RIGHT OF ENTRY: I certify that I have read this application and state that the above information is correct. I agree to comply with all City and applicable County ordinances, and State laws relating to building construction and hereby authorize representatives of the City to enter upon the above mentioned property for the purposes of inspections.

Signature: [signature] Date: 7-24

ANY PERMIT ISSUED AS A RESULT OF THIS APPLICATION BECOMES NULL AND VOID IF WORK IS NOT COMMENCED WITHIN 180 DAYS FROM DATE OF ISSUANCE OF SUCH PERMIT OR FROM THE DATE WORK IS SUSPENDED OR ABANDONED. CLAIMS FOR REFUNDS OF ANY FEES MUST BE FILED WITHIN 100 CALENDAR DAYS FROM THE DATE COLLECTED BY THE CITY.

ele_prm1, rev: 7/24/2013

CIRCLE - 1) Inspector 2) File 3) Applicant

2421 205TH ST., LOTS 1-3, TRACT 39796 (1)

BUILDING ADDRESS: 2421 205th ST.

LOT # 1

BLK #

TRACT # 39796

W -

C.U.P. 84-21

C.O. 85-107

P.P.

MICROFILM CENTER - DEPT OF BLDG & SAFETY, CITY OF TORRANCE

6/29/84 jv

PLANNING COMMISSION RESOLUTION NO. 84-85

A RESOLUTION OF THE PLANNING COMMISSION OF THE CITY OF TORRANCE, CALIFORNIA, APPROVING A CONDITIONAL USE PERMIT TO ALLOW THE CONSTRUCTION OF A LIGHT INDUSTRIAL BUSINESS PARK DEVELOPMENT IN THE M-2 ZONE ON PROPERTY LOCATED ON A PORTION OF THE AMERICAN STANDARD SUBDIVISION ON THE SOUTHEAST CORNER OF DEL AMO BOULEVARD AND CRENSHAW BOULEVARD
CUP 84-21: PUBLIC STORAGE, INC.

WHEREAS, the American Standard Subdivision (TT 39796) was issued a Mitigated Negative Declaration by the Environmental Review Board on September 7, 1982 (EA 83-15). Projects of this type were considered in EA 83-15, so this project is considered to be previously assessed; and

WHEREAS, the Planning Commission at its meeting of June 20, 1984, considered a Conditional Use Permit application filed by Public Storage, Inc. to allow the construction of a light industrial/business park development in the M-2 zone on property located on a portion of the American Standard subdivision on the southeast corner of Del Amo Boulevard and Crenshaw Boulevard; and

WHEREAS, the above described project conforms to the Land Use Element of the General Plan of the City of Torrance; and

WHEREAS, due and legal publication of notice was given to owners of property in the vicinity thereof and due and legal hearings were held, all in accordance with the provisions of the Official Land Use Ordinance; and

WHEREAS, the Planning Commission by the following roll call vote APPROVED Conditional Use Permit 84-21, subject to certain conditions:

AYES: COMMISSIONERS: Bramhall, Messerlian, Ritchie, Shelbourn, Uerkwitz and Chairman Mars

NOES: COMMISSIONERS: None

ABSENT: COMMISSIONERS: Brewster

NOW, THEREFORE, BE IT RESOLVED that Conditional Use Permit 84-21, filed by Public Storage, Inc. to allow the construction of a light industrial/business park development in the M-2 zone on property located on a portion of the American Standard subdivision on the southeast corner of Del Amo Boulevard and Crenshaw Boulevard; as shown in Planning Commission Identification No. 84-79 on file in the Planning Department of the City of Torrance; is hereby APPROVED subject to the following conditions:

1. That the use of the subject property for a business park development shall be subject to all conditions imposed in Planning Commission case CUP 84-21 and any amendments thereto or modifications thereof as may be approved from time to time pursuant to Section 92.28.1 et seq of the Torrance Municipal Code on file in the office of the Planning Director of the City of Torrance; and further, that the said use shall be established or constructed and shall be maintained in conformance with such maps, drawings, plans, specifications, applications or other documents presented by the applicant to the Planning Department and upon which the Planning Commission relied in granting approval;

Planning Commission Resolution No. 84-85: (continued)

2. That if this Conditional Use Permit is not used within one year after granting of the permit, it shall expire and become null and void unless extended by the Planning Director for an additional period, as provided for in Section 92.27.1;

3. That there shall be only one driveway (minimum 44 feet wide) on Crenshaw Boulevard and shall be constructed to Type S-11A (radius with approach taper); (Engineering)

4. That the driveways on 205th Street shall be Type S-11 with a minimum 10-foot radius; (Engineering)

5. That there shall be no traffic lane closures on Crenshaw Boulevard for construction between Thanksgiving Day and New Year's Day; (Engineering)

6. That there shall be one driveway 44 feet wide on Crenshaw Boulevard with two lanes inbound and two lanes outbound and a minimum 75-foot throat as measured from the curb; (Transportation)

7. That the proponent shall bear the costs required to design and modify the northbound left-turn lane on Crenshaw Boulevard to accommodate southbound left turns; (Transportation)

8. That landscaping/utility structures on parking lot islands shall not obstruct drivers/pedestrians view at the intersection of the aisles and internal roadways; (Transportation)

9. That all signs shall be approved by the Torrance Environmental Quality and Energy Conservation Commission; (Environmental)

10. That the trash enclosures shall be relocated away from the residential zone on the north side of the development; (Environmental)

11. That the lighting shall be directed away from residential uses; (Environmental)

12. That the applicant shall submit an energy conservation plan showing consideration of the list of energy conservation recommendations and incorporating their use where feasible; (Environmental)

13. That roadways, water mains and fire hydrants shall be in service prior to any combustibles being stored or combustible construction beginning; (Fire)

14. That all buildings shall be prewired for cable television; (Building and Safety)

15. That noise attenuation measures shall be provided to the satisfaction of the Director of Building and Safety; (Building & Safety)

16. That color and materials samples shall be submitted to the Planning Department for approval prior to issuance of any building permits; (Planning)

17. That a landscape plan shall be submitted to the Planning Department for approval prior to issuance of any building permits and shall be implemented prior to occupancy; (Planning)

18. That the roll-up doors shall match the building in color, to the satisfaction of the Planning Department; (Planning)

19. That the final working drawings shall include a detail of the trash enclosure subject to approval by the Planning Department prior to issuance of building permits; (Planning)

20. That the final working drawings shall include the location of all transformers, subject to approval of the Planning Department prior to issuance of building permits; (Planning)

21. That all transformers shall be conventionally undergrounded or a method of screening be approved by the Planning Department prior to the issuance of a building permit; (Planning)

22. That no corrugated materials shall be utilized in the roof equipment screens; (Planning) and

23. That the color and material samples shall include the material proposed for use on the roof equipment screens. (Planning)

Introduced, approved and adopted this 11th day of July, 1984.

Chairman, Torrance Planning Commission

ATTEST:

Secretary, Torrance Planning Commission

STATE OF CALIFORNIA)
COUNTY OF LOS ANGELES) ss
CITY OF TORRANCE)

I, MICHAEL G. BIHN, Secretary to the Planning Commission of the City of Torrance, California, do hereby certify that the foregoing resolution was duly introduced, approved and adopted by the Planning Commission of the City of Torrance at a regular meeting of said Commission held on the 11th day of July, 1984, by the following roll call vote:

AYES: COMMISSIONERS: Bramhall, Brewster, Messerlian, Ritchie, Shelbourn, Uerkwitz, and Chairman Mars

NOES: COMMISSIONERS: None

ABSENT: COMMISSIONERS: None

Secretary, Torrance Planning Commission

2421 205th ST.

CITY OF TORRANCE

1

INTERDEPARTMENTAL FORM OF APPROVAL FOR PROPOSED BUILDING CONSTRUCTION

BUILDING ADDRESS 350 / 370 } CRENSHAW 2420 / 2440 / 2460 } 205th ST.	BUILDING PERMIT NO 16905-09 B DATE ISSUED 12/14/84
PLAN CHECK NUMBER 47169 DATE RECEIVED 8/9/84 USE ZONE M2	OWNER PUBLIC STORAGE, INC.
USE OF PROPOSED STRUCTURE 5 NEW OFFICE/INDUSTRIAL BUILDINGS.	MAIL ADDRESS 990 S. FAIROAKS AVE.
	CITY PASADENA ZIP CODE TEL NO. 682-3601
LEGAL DESCRIPTION: LOT 1,2,3 BLK TR 39796	APPLICANT SAME.
	MAIL ADDRESS
VALUATION $ 2,900,000.00 CASE NO. CUP 84-21	CITY ZIP CODE TEL. NO.

APPLICATION HAS BEEN MADE TO THE BUILDING DEPARTMENT FOR A PERMIT AS SHOWN ON THE ACCOMPANYING PLANS AND/OR APPLICATION. SPACES HAVE BEEN PROVIDED BELOW FOR OTHER DEPARTMENTS TO INDICATE FEES TO BE PAID, AND OTHER REQUIREMENTS TO BE MET, BEFORE A BUILDING PERMIT MAY BE ISSUED; AS WELL AS REQUIRED FEES AND PERFORMANCE BEFORE FINAL INSPECTION AND OCCUPANCY IS APPROVED. ADDITIONAL SPACES HAVE BEEN PROVIDED FOR THE APPROVAL OF OTHER DEPARTMENTS, ETC., IF REQUIRED.

ENGINEERING DEPARTMENT

REQUIREMENTS TO BE MET PRIOR TO BUILDING PERMIT: C of C must record.

MAPPING REQUIREMENTS — PARCEL MAP TRACT MAP OK

DRAINAGE IMPROVEMENT FUND { AREA N/Req DISTRICT / AMOUNT REQUIRED $ RECEIPT NO. DATE

RIGHT OF WAY DEDICATION REQUIRED — N/Req DATE RECEIVED

AVIGATION EASEMENT REQUIRED — N/Req. DATE RECEIVED

ENGINEERING APPROVAL TO ISSUE BLDG. PERMIT — [signature] DATE 12-13-84

REQUIREMENTS TO BE MET PRIOR TO SEWER PERMIT:

SEWER REVOLVING FUND	AMOUNT REQUIRED $ N/Req	RECEIPT NUMBER #	DATE
SEWER REIMBURSEMENT DISTRICT	AMOUNT REQUIRED $	RECEIPT NUMBER #	DATE
SEWER USE FEE (BLDG. DEPT. DETERMINES)	AMOUNT REQUIRED $	RECEIPT NUMBER #	DATE

REQUIREMENTS TO BE MET PRIOR TO CERTIFICATE OF OCCUPANCY:

STREET IMPROVEMENTS REQUIRED — (CURB, GUTTER, SIDEWALKS, STREET PAVING) (MIN 44'W)
SW/Bikepath on Crenshaw, S/W on 205th (adj. to C) Dwg on Crenshaw S-11A, Dwgs on 205th S-11 (MIN 10'R)

ENGINEERING PLANS REQUIRED PLANS RECEIVED STREET TREES Delano 4, Crenshaw 11, 205th 6

ENGINEERING APPROVAL FOR OCCUPANCY: DATE

GRADING DIVISION

REQUIREMENTS TO BE MET PRIOR TO BUILDING PERMIT:

GRADING PLAN REQUIRED YES { SUBMIT 2 SETS UNDER SEPARATE SUBMITTAL SOILS REPORT REQUIRED YES PRELIMINARY SOILS INVESTIGATION REPORT

GRADING PERMIT REQUIRED YES PERMIT NO. 14527 G DATE ISSUED 12/13/84

GRADING APPROVAL FOR OCCUPANCY: DATE

PLANNING & ZONING

REQUIREMENTS TO BE MET PRIOR TO BUILDING PERMIT PARKING REQD. PARKING PROVIDED

SEE ATTACHED CORRECTION SHEET. Specify that Glass panel exterior doors will have at least 1/4" thick glazing as windows do. Provide Energy Conservation Plan indicating whether recommended conservation measures on attached list will be used. [signature] 9/12/84

ZONING APPROVAL TO ISSUE BLDG. PERMIT MK 12-13-84 ok to issue PLANNING APPROVAL TO ISSUE BLDG PERMIT Ok to issue [signature] 13 Dec

REQUIREMENTS TO BE MET PRIOR TO CERTIFICATE OF OCCUPANCY

ZONING APPROVAL FOR OCCUPANCY DATE

ADDITIONAL REQUIREMENTS TO BE MET PRIOR TO PERMIT: (CHECK IF APPLICABLE)

AIRPORT APPROVAL STREET LIGHTS

FIRE DEPT. APPROVAL DEPT. OF TRANSPORTATION [signature] 9/14/84

CORRECTIONS REQUIRED IF NOT APPROVED

NOTICE OF CONDITIONS: I AM AWARE OF THE ABOVE REQUIREMENTS AND AGREE THEY SHALL BE MET PRIOR TO UTILITY RELEASE OR OCCUPANCY IS ALLOWED.

X [signature] (OWNER OR AGENT)

DEPARTMENT of BUILDING & SAFETY

CITY OF TORRANCE

BUILDING PERMIT

P.C. NO.	DATE	PERMIT NO.
47169	5/9/84	016908 B

TYPE CONSTRUCTION	GROUP	ZONE	DATE ISSUED	ISSUED BY
IN SPR	B2	M2	12/14/84	T. KELLY

NEW X ADD ___ ALTER ___ REPAIR ___ DEMOLISH ___

FOR APPLICANT TO FILL IN BLDG D

JOB ADDRESS 2421 205TH ST

LOT 2 & 3 BLOCK ___ TRACT 39726

OWNER PUBLIC STORAGE, INC TEL NO. 213 682-3601

ADDRESS 370 SO. FAIR OAKS AVE, PASADENA 91105

ARCHITECT OR ENGINEER CRAIG COMBS & ASSOCIATES

ADDRESS 2533 MONROVIA AVE, NEWPORT BEACH 92663 LIC. NO. ___ TEL NO. 714 645-8040

SIZE IN SQUARE FEET	30,744	EXTERIOR WALL COVERING	CONC.
NUMBER OF ROOMS		INTERIOR WALL COVERING	D/W
NUMBER OF STORIES	2	ROOF COVERING	COMP.
NO. OF BLDGS. NOW ON LOT		SIZE OF LOT	

USES OF EXISTING BLDGS.

DESCRIPTION OF WORK NEW INDUSTRIAL & OFFICE BLDG.

INCL. SPR. & A/C

MAJOR HWY. YES ☐ NO ☒ STATE HWY. YES ☐ NO ☒

BUILDING SETBACK	YARD	CL	STREET	R/W
FRONT P.L.		30	205TH ST	60
SIDE STREET P.L.				
INT. SIDE P.L.				

MAP NO. 43, 44, 50

FEES		VALUATION	
PLAN CHECK FEE	*$1457 20	$1,365,000	
MAPPING		BLDG. PERMIT FEE	$3471 75
STATE MANDATED		CONSTRUCTION TAX	13,650 00
ENERGY FEE	560 45	PARK-REC. TAX UNITS	
OWNER/BLDR NOTIFICATION		W/C	
L.A. COUNTY MOBILE HOME		MAIL-IN	
TOTAL	*$2017 65	MICROFILM FEE	
UNDERGROUND UTILITIES REQ'D.	YES ☒ NO ☐	TOTAL	$17,121 75
HILLSIDE	YES ☐ NO ☒		

TITLE 24 APPLIES TO ALLOWABLE HEATING SYSTEM

YES ☐ NO ☐ BONNET CAPACITY ___ BTU

PLANNING DEPT. CASE NO.

CUP 84-21

*ADDITIONAL PC FEE $799.45

OWNER/BUILDER DECLARATION

Section 7031.5 of the California Business and Professions code provides as follows:

"Each county or city which requires the issuance of a permit as a condition precedent to the construction, alteration, improvement, demolition or repair of any building or structure shall also require that each applicant for such a permit file as a condition precedent to the issuance of a permit a statement which he has prepared and signed stating that the applicant is licensed under the provisions of this chapter, giving the number of his license and stating that it is in full force and effect, or, if the applicant is exempt from the provisions of this chapter, the basis of the alleged exemption. Any violation of this section by any applicant for a permit shall be subject to a civil penalty of not more than five hundred dollars ($500.00)."

☐ I, as owner of the property, or my employees with wages as their sole compensation, will do the work, and the structure is not intended or offered for sale. (Section 7044, Business and Professions code: The contractor's license law does not apply to an owner of property who builds or improves thereon, and who does such work himself or through his employees, provided that such improvements are not intended or offered for sale. If, however, the building or improvements is sold within one year of completion, the owner/builder will have the burden of proving that he did not build or improve for the purpose of sale.)

☒ I, as owner of the property, am exclusively contracting with licensed contractors to construct the project. (Section 7044 of the Business and Professions code: The contractor's license law does not apply to an owner of property who builds or improves thereon, and who contracts for such projects with a contractor(s) licensed pursuant to the contractor's license law.)

☐ I, as owner, am exempt under section ___ B and P code, for the reason: ___

[signature] V.P. 8-9-84
(Signature) (Date)

LICENSED CONTRACTOR'S DECLARATION

I hereby declare that I am licensed under the provisions of Chapter 9 (commencing at section 7000) of Division 3 of the Business and Professions code, and my license is in full force and effect.

License Class ___ State Lic. No. ___ City Lic. No. ___

Contractor/Agent ___ (Signature) ___ (Date)

Contractor's Name ___

Address ___ Phone ___

WORKER'S COMPENSATION DECLARATION

I hereby declare that I have a certificate of consent to self insure or a certificate of Worker's Compensation Insurance, or a certified copy thereof (Labor Code Section 3700).

Policy No. ___

Company ___

☐ A certified copy is hereby furnished.

CERTIFICATE OF EXEMPTION FROM WORKER'S COMPENSATION INSURANCE

(This section need not be completed if the permit is for one hundred dollars ($100.00) or less)

I certify that in the performance of the work for which this permit is issued, I shall not employ any person in any manner so as to become subject to the Worker's Compensation laws of the State of California.

___ (Signature) ___ (Date)

NOTICE TO APPLICANT: If after making this certificate of exemption, you should become subject to the Worker's Compensation laws of the Labor Code, you must forthwith comply with such provisions or this permit shall be deemed revoked.

CONSTRUCTION LENDING AGENCY

I hereby affirm that there is a construction lending agency for the performance of the work for which this permit is issued (Section 3097 California Civil Code)

Lender's Name: ___

Address: ___

APPROVALS	DATE	INSPECTOR'S SIGNATURE
TRENCHES, FORMS, LOCATION, ETC.	3-13-85	T Kujem
FLOOR JOISTS/MESH	2-15-85	T Kujem
FRAME	8-9-85	T Kujem
PANEL STEEL	3-6-85	T Kujem
INSULATION	9-1-85	T Kujem
ROOF NAILING	5-30-85	T Kujem
DRYWALL/LATH. INT.	8-20-85	T Kujem
SIDING/LATH. EXT.	8-10-85	T Kujem
FINAL	12-6-85	T Kujem

RIGHT OF ENTRY

I certify that I have read this application and state that the above information is correct. I agree to comply with all City and applicable County ordinances, and State laws relating to building construction, and hereby authorize representatives of the City to enter upon the above mentioned property for the purpose of inspections.

X ___ (Signature) ___ (Date)

VALID ONLY WHEN MACHINE STAMPED — VALIDATION OF THIS PERMIT SHALL NOT BE HELD TO PERMIT OR BE AN APPROVAL OF THE VIOLATION OF ANY APPLICABLE PROVISIONS OF THE CITY CODE COVERING THIS WORK, OR ANY OTHER PROVISIONS OF THE CITY OF TORRANCE CODE.

Inspector 1

2421 205TH ST BLDG D

BUILDING PERMIT No. 16908 B

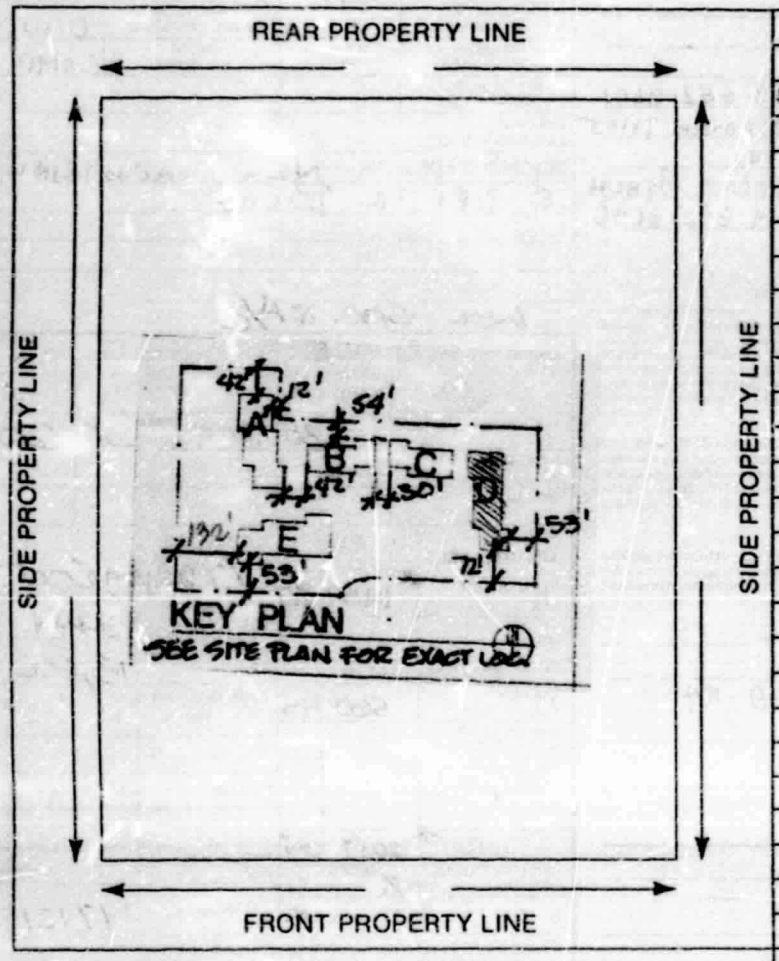

CORRECTIONS AND FIELD NOTES

1-15-85 OK TO POUR PADS T Keyline
"T" BAR D-106,206, D-107-207-
11-1-85 - Byron

DEPARTMENT APPROVALS FOR OCCUPANCY

	INITIAL	DATE
ENGINEERING		
GRADING		
ZONING		
FIRE		
OTHER		
PLANNING		
AIRPORT		
TRANSPORTATION		
LAND MANAGEMENT		
APPROVAL TO ISSUE C.O.		

DEPARTMENT of BUILDING & SAFETY

CITY OF TORRANCE

BUILDING PERMIT

P.C. NO.	DATE	PERMIT NO.
		18250 B

TYPE CONSTRUCTION			
TN SPK			
GROUP	ZONE	DATE ISSUED	ISSUED BY
B2	M2	5-15-85	

NEW X ADD ___ ALTER ___ REPAIR ___ DEMOLISH ___

FOR APPLICANT TO FILL IN BLDG D

JOB ADDRESS 2421 205TH ST

LOT 2+3 BLOCK ___ TRACT 39726

OWNER PUBLIC STORAGE INC TEL. NO. 213-682-3601

ADDRESS 990 So FAIR OAKS AVE PASADENA CA

ARCHITECT OR ENGINEER CRAIG COMBS & ASSOC.

ADDRESS 1535 MONROVIA AVE NEWPORT BEACH

LIC. NO. ___ TEL. NO. 714-645-8040

SIZE IN SQUARE FEET	30744	EXTERIOR WALL COVERING	
NUMBER OF ROOMS		INTERIOR WALL COVERING	
NUMBER OF STORIES	2	ROOF COVERING	
NO. OF BLDGS. NOW ON LOT	0	SIZE OF LOT	

USES OF EXISTING BLDGS.

DESCRIPTION OF WORK INSTALL FIRE SPRINKLER SYSTEM

OWNER/BUILDER DECLARATION

Section 7031.5 of the California Business and Professions code provides as follows:

"Each county or city which requires the issuance of a permit as a condition precedent to the construction, alteration, improvement, demolition or repair of any building or structure shall also require that each applicant for such a permit file as a condition precedent to the issuance of a permit a statement which he has prepared and signed stating that the applicant is licensed under the provisions of this chapter, giving the number of his license and stating that it is in full force and effect, or, if the applicant is exempt from the provisions of this chapter, the basis of the alleged exemption. Any violation of this section by any applicant for a permit shall be subject to a civil penalty of not more than five hundred dollars ($500.00)."

☐ I, as owner of the property, or my employees with wages as their sole compensation, will do the work, and the structure is not intended or offered for sale. (Section 7044, Business and Professions code: The contractor's license law does not apply to an owner of property who builds or improves thereon, and who does such work himself or through his employees, provided that such improvements are not intended or offered for sale. If, however, the building or improvements is sold within one year of completion, the owner/builder will have the burden of proving that he did not build or improve for the purpose of sale.)

☐ I, as owner of the property, am exclusively contracting with licensed contractors to construct the project. (Section 7044 of the Business and Professions code: The contractor's license law does not apply to an owner of property who builds or improves thereon, and who contracts for such projects with a contractor(s) licensed pursuant to the contractor's license law.)

☐ I, as owner, am exempt under section ___ B and P code, for the reason: ___

(Signature) (Date)

LICENSED CONTRACTOR'S DECLARATION

I hereby declare that I am licensed under the provisions of Chapter 9 (commencing at section 7000) of Division 3 of the Business and Professions code, and my license is in full force and effect.

License Class C-16 State Lic. No. 259936 City Lic. No. 3052

Contractor/Agent (Signature) (Date) 5-6-85

Contractor's Name ADVANCE FIRE PROTECTION CO INC

Address 1451 W. LAMBERT RD Phone 213 691-0118

WORKER'S COMPENSATION DECLARATION

I hereby declare that I have a certificate of consent to self insure, or a certificate of Worker's Compensation Insurance, or a certified copy thereof (Labor Code Section 3800).

Policy No. WCZ-162-027019-015

Company LIBERTY MUTUAL

☐ A certified copy is hereby furnished.

CERTIFICATE OF EXEMPTION FROM WORKER'S COMPENSATION INSURANCE

(This section need not be completed if the permit is for one hundred dollars ($100.00) or less)

I certify that in the performance of the work for which this permit is issued, I shall not employ any person in any manner so as to become subject to the Worker's Compensation laws of the State of California.

(Signature) (Date)

NOTICE TO APPLICANT: If after making this certificate of exemption, you should become subject to the Worker's Compensation laws of the Labor Code, you must forthwith comply with such provisions or this permit shall be deemed revoked.

CONSTRUCTION LENDING AGENCY

I hereby affirm that there is a construction lending agency for the performance of the work for which this permit is issued (Section 3097 California Civil Code).

Lender's Name: ___

Address: ___

MAJOR HWY. YES ☐ NO ☒			STATE HWY. YES ☐ NO ☒	
BUILDING SETBACK	YARD	CL	STREET	R/W
FRONT P.L.	—	30	205 ST	60
SIDE STREET P.L.				
INT. SIDE P.L.				

MAP NO. 4344-50	FEES		VALUATION $ 27,200	00
PLAN CHECK FEE FIRE	$483	30	BLDG. PERMIT FEE	$ 259 00
MAPPING			CONSTRUCTION TAX (Pardon # 16208)	
STATE MANDATED			PARK REC. TAX UNITS	
ENERGY FEE				
OWNER/BLDR NOTIFICATION				3 00
L.A. COUNTY MOBILE HOME			MAIL-IN	2 40
TOTAL	$483	30		
UNDERGROUND UTILITIES REQ'D. YES ☒ NO ☒			MICROFILM FEE	2 65
HILLSIDE YES ☐ NO ☒			TOTAL	$ 267 05

TITLE 24 APPLIES TO ALLOWABLE HEATING SYSTEM

YES ☐ NO ☐ BONNET CAPACITY ___ BTU

PLANNING DEPT. CASE NO.

APPROVALS	DATE	INSPECTOR'S SIGNATURE
TRENCHES, FORMS, LOCATION, ETC.,		
FLOOR JOISTS/MESH		
FRAME		
PANEL STEEL		
INSULATION		
ROOF NAILING		
DRYWALL/LATH. INT.		
SIDING/LATH EXT.	OK per	D. Berger
FINAL	12-5-85	T Kyprin

RIGHT OF ENTRY

I certify that I have read this application and state that the above information is correct. I agree to comply with all City and applicable County ordinances, and State laws relating to building construction, and hereby authorize representatives of the City to enter upon the above mentioned property for the purpose of inspections.

Richard M Martin (Signature) 5-6-85 (Date)

VALID ONLY WHEN MACHINE STAMPED — VALIDATION OF THIS PERMIT SHALL NOT BE HELD TO PERMIT OR BE AN APPROVAL OF THE VIOLATION OF ANY APPLICABLE PROVISIONS OF THE CITY CODE COVERING THIS WORK, OR ANY OTHER PROVISIONS OF THE CITY OF TORRANCE CODE.

Inspector 1

2421 205th St
Fire Sprk

DEPARTMENT of BUILDING & SAFETY

CITY OF TORRANCE

ELECTRICAL PERMIT

P.C. NO.	DATE	PERMIT NO. 01483 1
VALUATION	P.C. FEE	X E
GROUP	ZONE	DATE ISSUED	ISSUED BY
B-2	M-2	1-31-85	J Hart

FOR APPLICANT TO FILL IN

JOB ADDRESS 2421 205TH ST "D"

LOT 2+3 BLOCK _____ TRACT 39796

OWNER Public Storage INC TEL. NO. 682-3601

ADDRESS PASADENA CA, 91105 FAIRCHILD RD

ARCHITECT OR ENGINEER _____

ADDRESS _____

LIC. NO. _____ TEL. NO. _____

OWNER BUILDER DECLARATION

Section 7031.5 of the California Business and Professions code provides as follows:

"Each county or city which requires the issuance of a permit as a condition precedent to the construction, alteration, improvement, demolition or repair of any building or structure shall also require that each applicant for such a permit file as a condition precedent to the issuance of a permit a statement which he has prepared and signed stating that the applicant is licensed under the provisions of this chapter, giving the number of his license and stating that it is in full force and effect, or, if the applicant is exempt from the provisions of this chapter, the basis of the alleged exemption. Any violation of this section by any applicant for a permit shall be subject to a civil penalty of not more than five hundred dollars ($500.00)."

☐ I, as owner of the property, or my employees with wages as their sole compensation, will do the work, and the structure is not intended or offered for sale. (Section 7044, Business and Professions code: The contractor's license law does not apply to an owner of property who builds or improves thereon, and who does such work himself or through his employees, provided that such improvements are not intended or offered for sale. If, however, the building or improvements is sold within one year of completion, the owner builder will have the burden of proving that he did not build or improve for the purpose of sale.)

☐ I, as owner of the property, am exclusively contracting with licensed contractors to construct the project. (Section 7044 of the Business and Professions code: The contractor's license law does not apply to an owner of property who builds or improves thereon, and who contracts for such projects with a contractor(s) licensed pursuant to the contractor's license law.)

☐ I, as owner, am exempt under section _____ B and P code for the reason: _____

(Signature) _____ (Date) _____

LICENSED CONTRACTOR'S DECLARATION

I hereby declare that I am licensed under the provisions of Chapter 9 (commencing at section 7000) of Division 3 of the Business and Professions code, and my license is in full force and effect.

License Class C10 State Lic. No. 305474 City Lic. No. 47493

Ellen L. Couch (Signature) 1-31-85 (Date)

Print Name and Address of Contractor COUCH Elect. Serv.
621 COVINA BLVD SAN DIMAS CA 91773 Phone 966-5545

WORKER'S COMPENSATION DECLARATION

I hereby declare that I have a certificate of consent to self insure, or a certificate of Worker's Compensation Insurance, or a certified copy thereof (Labor Code Section 3600).

Policy No. XWW (85) 16 87 10

Company West Ama. Ins. Co.

☒ A certified copy is hereby furnished.

CERTIFICATE OF EXEMPTION FROM WORKER'S COMPENSATION INSURANCE

(This section need not be completed if the permit is for one hundred dollars ($100.00) or less)

I certify that in the performance of the work for which this permit is issued, I shall not employ any person in any manner so as to become subject to the Worker's Compensation laws of the State of California.

(Signature) _____ (Date) _____

NOTICE TO APPLICANT: If after making this certificate of exemption, you should become subject to the Worker's Compensation laws of the Labor Code, you must forthwith comply with such provisions or this permit shall be deemed revoked.

CONSTRUCTION LENDING AGENCY

I hereby affirm that there is a construction lending agency for the performance of the work for which this permit is issued (Section 3097 California Civil Code).

Lender's Name: _____

Address: _____

FOR APPLICANT TO FILL IN

NO.			TOTAL	EACH	FEE
	RECEPT. / LIGHT / SWITCH — TOTAL OUTLETS	FIRST 20			
		ADD'L. OVER 20			
	LIGHTING FIXTURES — TOTAL FIXTURES	FIRST 20			
		ADD'L. OVER 20			
	RANGE	CLO. DRYER	WTR. HTRS.		
	GARB. DISP.	NO.			
	DISHWASH.	STA. COOK			
	SPACE HTRS.	OVEN			
	STA. APP. (1/2 H.P. MAX.)	AUTO.-WASH			

MOTORS: OVER	NOT OVER	H.P.			
0		*			
1		3			
3		8			
8		15			
15		50			
50		100			
SERVICE 0-600V-NOT OVER 200A					
SERVICE 0-600V-OVER 200A					
SERVICE OVER 600V					
TRANSFORMERS - KVA					
TEMPORARY POWER POLE					
TIMER					
SUB PANEL					
MISC UNDER GROUND CONDUIT ONLY			12	3.00	36 00
PERMIT FEE					5 40
SUBTOTAL					41 40
SUPPLEMENTARY					
MAINTENANCE PERMIT (ANNUAL)					
OWNER BLDR. WORKER'S COMPENSA. 5.85					
MICROFILM FEE					40
TOTAL FEE $					41 80

INSPECTION RECORD

12 U.G POWER FEEDS 2-8-85 WALLYN

APPROVALS	DATE	INSPECTOR'S NAME
CONDUIT		
WIRING		
FIXTURES		
POWER		
UTILITY CO. NOTIFIED		
FINAL	12/12/85	Richt

RIGHT OF ENTRY

I certify that I have read this application and state that the above information is correct. I agree to comply with all City and applicable County ordinances, and State laws relating to building construction, and hereby authorize representatives of the City to enter upon the above mentioned property for the purpose of inspections.

Ellen L. Couch (Signature) 1-31-85 (Date)

2421 205th St

VALID ONLY WHEN MACHINE STAMPED — VALIDATION OF THIS PERMIT SHALL NOT BE HELD TO PERMIT OR BE AN APPROVAL OF THE VIOLATION OF ANY APPLICABLE PROVISIONS OF THE CITY CODE COVERING THIS WORK OR ANY OTHER PROVISIONS OF THE CITY OF TORRANCE CODE

Inspector 1

DEPARTMENT of BUILDING & SAFETY

CITY OF TORRANCE

ELECTRICAL PERMIT

P.C. NO.	DATE	PERMIT NO. 015963	
VALUATION	P.C. FEE	X	E
GROUP	ZONE	DATE ISSUED	ISSUED BY
B2	M2	6/28/85	

FOR APPLICANT TO FILL IN

JOB ADDRESS 2420 205th. STREET

LOT 23 D BLOCK TRACT 39796

BLDG.

OWNER PUBLIC STORAGE TEL. NO.

ADDRESS 990 S. FAIROAK, PASADENA, CA. 91109

ARCHITECT OR ENGINEER NA

ADDRESS

LIC. NO. TEL. NO.

OWNER BUILDER DECLARATION

Section 7031.5 of the California Business and Professions code provides as follows:

"Each county or city which requires the issuance of a permit as a condition precedent to the construction, alteration, improvement, demolition or repair of any building or structure shall also require that each applicant for such a permit file as a condition precedent to the issuance of a permit a statement which he has prepared and signed stating that the applicant is licensed under the provisions of this chapter, giving the number of his license and stating that it is in full force and effect, or, if the applicant is exempt from the provisions of this chapter, the basis of the alleged exemption. Any violation of this section by any applicant for a permit shall be subject to a civil penalty of not more than five hundred dollars ($500.00)."

☐ I, as owner of the property, or my employees with wages as their sole compensation, will do the work, and the structure is not intended or offered for sale. (Section 7044, Business and Professions code: The contractor's license law does not apply to an owner of property who builds or improves thereon, and who does such work himself or through his employees, provided that such improvements are not intended or offered for sale. If, however, the building or improvemnts is sold within one year of completion, the owner builder will have the burden of proving that he did not build or improve for the purpose of sale.)

☐ I, as owner of the property, am exclusively contracting with licensed contractors to construct the project. (Section 7044 of the Business and Professions code: The contractor's license law does not apply to an owner of property who builds or improves thereon, and who contracts for such projects with a contractor(s) licensed pursuant to the contractor's license law.)

☐ I, as owner, am exempt under section _____ B and P code, for the reason: _____

(Signature) (Date)

LICENSED CONTRACTOR'S DECLARATION

I hereby declare that I am licensed under the provisions of Chapter 9 (commencing at section 7000) of Division 3 of the Business and Professions code, and my license is in full force and effect.

License Class C-10 State Lic. No. 308474 City Lic. No. 47493

E.J. COUCH (Signature) 06-27-85 (Date)

Print Name and Address of Contractor COUCH ELECTRIS SERVICE

621 COVINA BLVD. SAN DIMAS, CA. 91773 Phone 818-966-5545

WORKER'S COMPENSATION DECLARATION

I hereby declare that I have a certificate of consent to self insure, or a certificate of Worker's Compensation Insurance, or a certified copy thereof (Labor Code Section 3800).

Policy No. XWW (85) 1687 10

Company WEST AMER. INS. CO.

☒ A certified copy is hereby furnished. Exp. 11/10/85

CERTIFICATE OF EXEMPTION FROM WORKER'S COMPENSATION INSURANCE

(This section need not be completed if the permit is for one hundred dollars ($100.00) or less)

I certify that in the performance of the work for which this permit is issued, I shall not employ any person in any manner so as to become subject to the Worker's Compensation laws of the State of California.

(Signature) (Date)

NOTICE TO APPLICANT: If after making this certificate of exemption, you should become subject to the Worker's Compensation laws of the Labor Code, you must forthwith comply with such provisions or this permit shall be deemed revoked.

CONSTRUCTION LENDING AGENCY

I hereby affirm that there is a construction lending agency for the performance of the work for which this permit is issued (Section 3097 California Civil Code).

Lender's Name: NA

Address:

FOR APPLICANT TO FILL IN

NO.			TOTAL	EACH	FEE	
348	RECEPT.	TOTAL OUTLETS				
330	LIGHT		FIRST 20	20	.65	13 00
168	SWITCH	838	ADD'L. OVER 20	818	.40	327 20
	LIGHTING FIXTURES	TOTAL FIXTURES	FIRST 20	20	.65	13 00
330		330	ADD'L. OVER 20	310	.40	124 00
	RANGE	CLO. DRYER	WTR. HTRS.			
	GARB. DISP.	NO.				
	DISHWASH.		STA. COOK			
	SPACE HTRS.		OVEN			
16	STA. APP. (1/2 H.P. MAX.)		AUTO.-WASH.	16	1.50	24 00
MOTORS:	OVER	NOT OVER	H.P.			
	0	1				
16	1	3	AC.	16	3.00	48 00
	3	8				
	8	15				
	15	50				
	50	100				
SERVICE 0-600V-NOT OVER 200A				16	3.00	48 00
SERVICE 0-600V-OVER 200A						
SERVICE OVER 600V						
TRANSFORMERS - KVA						
TEMPORARY POWER POLE						
TIMER						
SUB PANEL				16	3.00	48 00
MISC.						
PERMIT FEE						5 00
SUBTOTAL					645	20
SUPPLEMENTARY						
MAINTENANCE PERMIT (ANNUAL)						
OWNER BLDR. WORKER'S COMPENSATION						
MICROFILM FEE						40
TOTAL FEE $					645	60

INSPECTION RECORD

APPROVALS	DATE	INSPECTOR'S NAME
CONDUIT		
WIRING		
FIXTURES		
POWER		
UTILITY CO. NOTIFIE		
FINAL	12-5-85	

RIGHT OF ENTRY

I certify that I have read this application and state that the above information is correct. I agree to comply with all City and applicable County ordinances, and State laws relating to building construction, and hereby authorize representatives of the City to enter upon the above mentioned property for the purpose of inspections.

(Signature) 6-27-85 (Date)

VALID ONLY WHEN MACHINE STAMPED — VALIDATION OF THIS PERMIT SHALL NOT BE HELD TO PERMIT OR BE AN APPROVAL OF THE VIOLATION OF ANY APPLICABLE PROVISIONS OF THE CITY CODE COVERING THIS WORK, OR ANY OTHER PROVISIONS OF THE CITY OF TORRANCE CODE.

INSPECTOR 1

DEPARTMENT of BUILDING & SAFETY

CITY OF TORRANCE

PLUMBING & SEWER PERMIT

P.C. NO.	DATE	PERMIT NO. 0T4699 P
VALUATION	P.C. FEE	
GROUP B2	ZONE M2	DATE ISSUED 2-6-85 / ISSUED BY

2421-205th "D" 24 144

FOR APPLICANT TO FILL IN

JOB ADDRESS 2421 - 205th St. "D"

LOT _____ BLOCK _____ TRACT _____

OWNER Public Storage, Inc. TEL. NO. 682-3601

ADDRESS 990 S. Fair Oaks Ave. - Pasadena

ARCHITECT OR ENGINEER _____

ADDRESS _____ LIC. NO. _____ TEL. NO. _____

OWNER/BUILDER DECLARATION

Section 7031.5 of the California Business and Professions code provides as follows:

"Each county or city which requires the issuance of a permit as a condition precedent to the construction, alteration, improvement, demolition or repair of any building or structure shall also require that each applicant for such a permit file as a condition precedent to the issuance of a permit a statement which he has prepared and signed stating that the applicant is licensed under the provisions of this chapter, giving the number of his license and stating that it is in full force and effect, or, if the applicant is exempt from the provisions of this chapter, the basis of the alleged exemption. Any violation of this section by any applicant for a permit shall be subject to a civil penalty of not more than five hundred dollars ($500.00)."

☐ I, as owner of the property, or my employees with wages as their sole compensation, will do the work, and the structure is not intended or offered for sale. (Section 7044, Business and Professions code: The contractor's license law does not apply to an owner of property who builds or improves thereon, and who does such work himself or through his employees, provided that such improvements are not intended or offered for sale. If, however, the building or improvements is sold within one year of completion, the owner/builder will have the burden of proving that he did not build or improve for the purpose of sale.)

☐ I, as owner of the property, am exclusively contracting with licensed contractors to construct the project. (Section 7044 of the Business and Professions code: The contractor's license law does not apply to an owner of property who builds or improves thereon, and who contracts for such projects with a contractor(s) licensed pursuant to the contractor's license law.)

☐ I, as owner, am exempt under section _____ B and P code, for the reason: _____

(Signature) _____ (Date) _____

LICENSED CONTRACTOR'S DECLARATION

I hereby declare that I am licensed under the provisions of Chapter 9 (commencing at section 7000) of Division 3 of the Business and Professions code, and my license is in full force and effect.

License Class C36-20 State Lic. No. 231 741 City Lic. No. 42181

(Signature) _____ (Date) 1-25-85

Print Name and Address of Contractor Owen Bros. Plumbing, Inc.

4265 N. Baldwin Ave. - El Monte Phone 443-0078

WORKER'S COMPENSATION DECLARATION

I hereby declare that I have a certificate of consent to self insure, or a certificate of Worker's Compensation Insurance, or a certified copy thereof (Labor Code Section 3800).

Policy No. IV85-237987

Company Fremont Indemnity

☐ A certified copy is hereby furnished. Expires 1-1-86

CERTIFICATE OF EXEMPTION FROM WORKER'S COMPENSATION INSURANCE

(This section need not be completed if the permit is for one hundred dollars ($100.00) or less)

I certify that in the performance of the work for which this permit is issued, I shall not employ any person in any manner so as to become subject to the Worker's Compensation laws of the State of California.

(Signature) _____ (Date) _____

NOTICE TO APPLICANT: If after making this certificate of exemption, you should become subject to the Worker's Compensation laws of the Labor Code, you must forthwith comply with such provisions or this permit shall be deemed revoked.

CONSTRUCTION LENDING AGENCY

I hereby affirm that there is a construction lending agency for the performance of the work for which this permit is issued (Section 3097 California Civil Code).

Lender's Name: _____

Address: _____

FOR APPLICANT TO FILL IN

PERMIT FEES

NO.	TYPE/ITEM	PER UNIT	FEE
	BATH TUB	3.00	
	SHOWER		
	LAUNDRY TUB OR TRAY		
24	LAVATORY (WASH BASIN)		72 —
24	WATER CLOSET (TOILET)		72 —
	URINAL		
	SINKS, COMMERCIAL		
	KITCHEN SINK W/DISP.		
	GARBAGE DISPOSAL		
	DISHWASHER		
	AUTOMATIC WASHER		
12	WATER HEATER		36 —
	FLOOR DRAIN		
	FLOOR SINK		
	DRINKING FOUNTAIN		
12	BAR SINK		36 —
	SAND/GREASE TRAP		
	LAWN SPRINKLER SYSTEM ON ANY 1 METER		
1	WATER SYSTEM		3 —
	GAS SYSTEM 1 TO 5 OUTLETS		
	GAS OUTLETS 6 OR MORE		
	VACUUM BRKRS. 1 TO 5 OUTL.		
	VACUUM BRKRS. 6 OR MORE		
1	BUILDING SEWER	8—	8 —
	CONNECT ADD'L. BLDG. OR WORK TO BLDG. SEWER		
	ALTER OR REPAIR EXISTING SEWER		
	RAINWATER SYSTEM PER BLDG.		
	ABANDON CESSPOOL OR CAP SEWER		
	MISC.		

PERMIT FEE	5	40
SUBTOTAL	232	40
OWNER/BLDR WORKER'S COMPENSATION Mail	5	40
MICROFILM FEE		40
S.U.F. NO. 27393 — TOTAL FEE $	238	20

FIXTURE UNITS	NO.	SEWAGE UNITS
EXISTING FIXTURE UNITS	0	
ADDITIONAL FIXTURE UNITS	192	
TOTAL FIXTURE UNITS	192	12 + 12
TOTAL SEWAGE UNITS	13	($325)

RIGHT OF ENTRY

I certify that I have read this application and state that the above information is correct. I agree to comply with all City and applicable County ordinances, and State laws relating to building construction, and hereby authorize representatives of the City to enter upon the above mentioned property for the purpose of inspections.

(Signature) _____ (Date) 1-25-85

VALID ONLY WHEN MACHINE STAMPED — VALIDATION OF THIS PERMIT SHALL NOT BE HELD TO PERMIT OR BE AN APPROVAL OF THE VIOLATION OF ANY APPLICABLE PROVISIONS OF THE CITY CODE COVERING THIS WORK, OR ANY OTHER PROVISIONS OF THE CITY OF TORRANCE CODE.

Inspector 1

PLOT PLAN

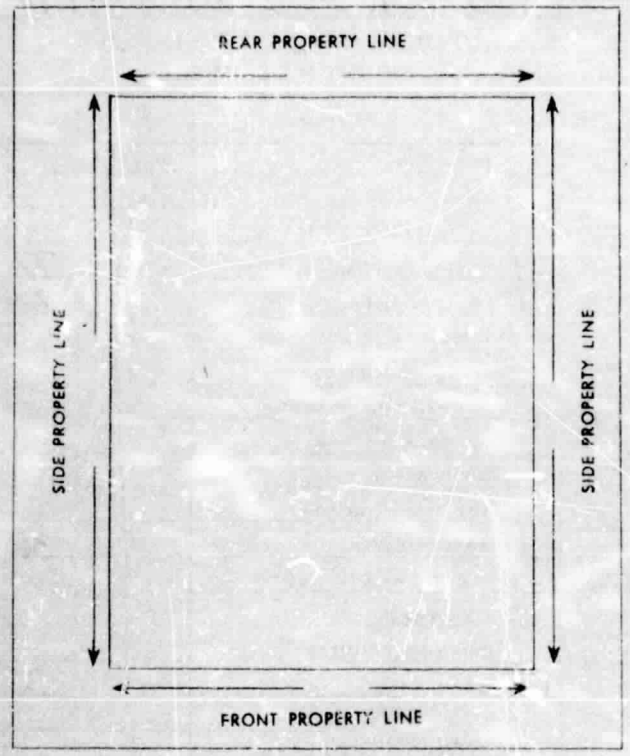

FIELD NOTES & INSPECTION RECORD

Test Water service 2-28-85 Jensen

BACK OF PERMIT NO. 014899 - P

INSPECTION RECORD

APPROVALS	DATE	INSPECTOR'S SIGNATURE
GROUND PLUMBING	2-4-85	Jensen
ROUGH PLUMBING	7-18-85	Jensen
GAS PIPING		
GAS VENT		
CESSPOOL		
SEPTIC TANK		
SEWER ~~2-7-85 D.~~	2-7-85	Jensen
GAS TEST		
UTILITY CO. NOTIFIED		
FINAL	11-1-85	Jensen

INTERDEPARTMENTAL USE

CONNECTION DATA

STATION DEPTH

MANHOLE REFERENCE UPPER LOWER

TYPE OF CONNECTION Y CURB P.L. LENGTH FROM M.L. TO P.L.

SEWER REVOLVING FUND

FRONTAGE ON

LENGTH OF FRONTAGE

	DATE	SIGNATURE
NO FEE REQUIRED		
FEE COLLECTED		
AMOUNT OF FEE COLLECTED		$

	DATE	SIGNATURE
NO USE FEE REQUIRED		
USE FEE COLLECTED	2-6-85	G.R.
SEWER USE FEE		$ 325.-

29393	DATE	SIGNATURE
EXCAVATION PERMIT NO.		
ENGINEERING APPROVAL TO ISSUE PERMIT	2-6-85	RG

DEPARTMENT of BUILDING & SAFETY

CITY OF TORRANCE

PLUMBING & SEWER PERMIT

P.C. NO.	DATE	PERMIT NO. 016306
VALUATION	P.C. FEE	X P
GROUP B2	ZONE M2	DATE ISSUED 8-5-85 / ISSUED BY Galvez

2441 - 205th "C"

FOR APPLICANT TO FILL IN

JOB ADDRESS 2421 205th St. Bldg. C

LOT _____ BLOCK _____ TRACT _____

OWNER Public Storage, Inc. TEL. NO. 682-3601

ADDRESS 990 S. Fair Oaks Ave. - Pasadena

ARCHITECT OR ENGINEER _____

ADDRESS _____

LIC. NO. _____ TEL. NO. _____

OWNER/BUILDER DECLARATION

Section 7031.5 of the California Business and Professions code provides as follows:

"Each county or city which requires the issuance of a permit as a condition precedent to the construction, alteration, improvement, demolition or repair of any building or structure shall also require that each applicant for such a permit file as a condition precedent to the issuance of a permit a statement which he has prepared and signed stating that the applicant is licensed under the provisions of this chapter, giving the number of his license and stating that it is in full force and effect, or, if the applicant is exempt from the provisions of this chapter, the basis of the alleged exemption. Any violation of this section by any applicant for a permit shall be subject to a civil penalty of not more than five hundred dollars ($500.00)."

☐ I, as owner of the property, or my employees with wages as their sole compensation, will do the work, and the structure is not intended or offered for sale. (Section 7044, Business and Professions code: the contractor's license law does not apply to an owner of property who builds or improves thereon, and who does such work himself or through his employees, provided that such improvements are not intended or offered for sale. If, however, the building or improvement is sold within one year of completion, the owner/builder will have the burden of proving that he did not build or improve for the purpose of sale.)

☐ I, as owner of the property, am exclusively contracting with licensed contractors to construct the project. (Section 7044 of the Business and Professions code: The contractor's license law does not apply to an owner of property who builds or improves thereon, and who contracts for such projects with a contractor(s) licensed pursuant to the contractor's license law.)

☐ I, as owner, am exempt under section _____ B and P code, for the reason: _____

(Signature) _____ (Date) _____

LICENSED CONTRACTOR'S DECLARATION

I hereby declare that I am licensed under the provisions of Chapter 9 (commencing at section 7000) of Division 3 of the Business and Professions code, and my license is in full force and effect.

License Class C36-80 State Lic. No. 231 741 City Lic. No. 42181

John H. Owen (Signature) 7-31-85 (Date)

Print Name and Address of Contractor Owen Bros. Plumbing, Inc.

4265 N. Baldwin Ave. - El Monte Phone 443-0078

WORKER'S COMPENSATION DECLARATION

I hereby declare that I have a certificate of consent to self insure, or a certificate of Worker's Compensation Insurance, or a certified copy thereof (Labor Code Section 3800).

Policy No. IV85-237937

Company Fremont Indemnity

☐ A certified copy is hereby furnished.

1-8-86

CERTIFICATE OF EXEMPTION FROM WORKER'S COMPENSATION INSURANCE

(This section need not be completed if the permit is for one hundred dollars ($100.00) or less)

I certify that in the performance of the work for which this permit is issued, I shall not employ any person in any manner so as to be subject to the Worker's Compensation laws of the State of California.

(Signature) _____ (Date) _____

NOTICE TO APPLICANT: If after making this certificate of exemption, you should become subject to the Worker's Compensation laws of the Labor Code, you must forthwith comply with such provisions or this permit shall be deemed revoked.

CONSTRUCTION LENDING AGENCY

I hereby affirm that there is a construction lending agency for the performance of the work for which this permit is issued (Section 3097 California Civil Code).

Lender's Name: _____

Address: _____

FOR APPLICANT TO FILL IN

PERMIT FEES

NO.	TYPE/ITEM	PER UNIT	FEE	
	BATH TUB			
	SHOWER			
	LAUNDRY TUB OR TRAY			
	LAVATORY (WASH BASIN)			
	WATER CLOSET (TOILET)			
	URINAL			
	SINKS, COMMERCIAL			
	KITCHEN SINK W/DISP.			
	GARBAGE DISPOSAL			
	DISHWASHER			
	AUTOMATIC WASHER			
	WATER HEATER			
	FLOOR DRAIN			
	FLOOR SINK			
	DRINKING FOUNTAIN			
	BAR SINK			
	SAND/GREASE TRAP			
	LAWN SPRINKLER SYSTEM ON ANY 1 METER			
	WATER SYSTEM			
	GAS SYSTEM 1 TO 5 OUTLETS			
	GAS OUTLETS 6 OR MORE			
	VACUUM BRKRS. 1 TO 5 OUTL.			
	VACUUM BRKRS. 6 OR MORE			
	BUILDING SEWER			
	CONNECT ADD'L. BLDG. OR WORK TO BLDG. SEWER			
	ALTER OR REPAIR EXISTING SEWER			
3	RAINWATER SYSTEM PER BLDG.	5.40	16	20
	ABANDON CESSFOOL OR CAP SEWER			
	MISC.			
	PERMIT FEE		5	40
	SUBTOTAL		21	60
	OWNER/BLDR. WORKER'S COMPENSATION		5	40
	MICROFILM FEE			40
	S.U.F. NO.	TOTAL FEE $	27	40

FIXTURE UNITS	NO.	SEWAGE UNITS
EXISTING FIXTURE UNITS		
ADDITIONAL FIXTURE UNITS		
TOTAL FIXTURE UNITS		
TOTAL SEWAGE UNITS		

RIGHT OF ENTRY

I certify that I have read this application and state that the above information is correct. I agree to comply with all City and applicable County ordinances, and State laws relating to building construction, and hereby authorize representatives of the City to enter upon the above mentioned property for the purpose of inspections.

John H. Owen (Signature) 7-31-85 (Date)

VALID ONLY WHEN MACHINE STAMPED — VALIDATION OF THIS PERMIT SHALL NOT BE HELD TO PERMIT OR BE AN APPROVAL OF THE VIOLATION OF ANY APPLICABLE PROVISIONS OF THE CITY CODE COVERING THIS WORK, OR ANY OTHER PROVISIONS OF THE CITY OF TORRANCE CODE.

Inspector 1

PLOT PLAN

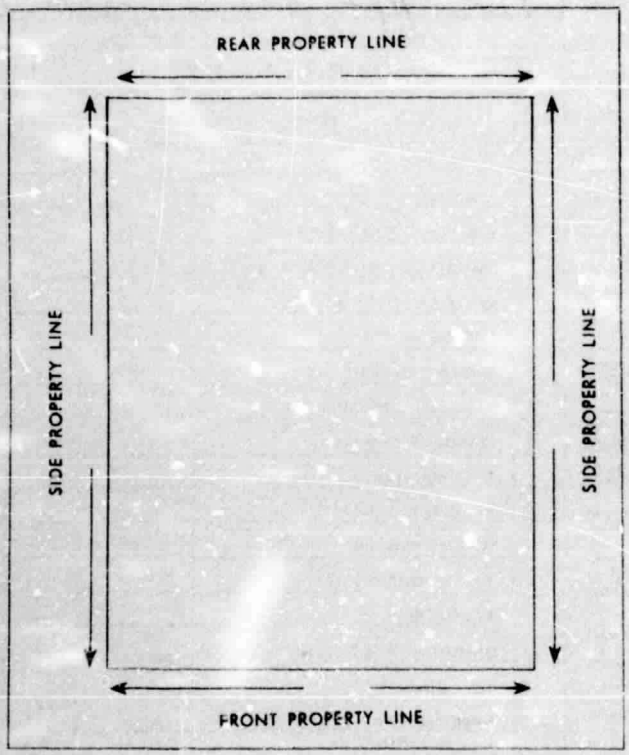

FIELD NOTES & INSPECTION RECORD

BACK OF PERMIT NO. 16306 P

INSPECTION RECORD

APPROVALS	DATE	INSPECTOR'S SIGNATURE
GROUND PLUMBING		
ROUGH PLUMBING		
GAS PIPING		
GAS VENT		
CESSPOOL		
SEPTIC TANK		
SEWER		
GAS TEST		
UTILITY CO. NOTIFIED		
FINAL	12-5-85	[signature]

INTERDEPARTMENTAL USE

CONNECTION DATA		
STATION	DEPTH	
MANHOLE REFERENCE UPPER		LOWER
TYPE OF CONNECTION Y CURB P.L.	LENGTH FROM M.L. TO P.L.	

SEWER REVOLVING FUND		
FRONTAGE ON		
LENGTH OF FRONTAGE		
	DATE	SIGNATURE
NO FEE REQUIRED		
FEE COLLECTED		
AMOUNT OF FEE COLLECTED		$
	DATE	SIGNATURE
NO USE FEE REQUIRED		
USE FEE COLLECTED		
SEWER USE FEE		$
	DATE	SIGNATURE
EXCAVATION PERMIT NO.		
ENGINEERING APPROVAL TO ISSUE PERMIT		

85 AUG 2 P3:30

DEPARTMENT of BUILDING & SAFETY

CITY OF TORRANCE

MECHANICAL PERMIT

P.C. NO.	DATE	PERMIT NO.
TYPE CONSTRUCTION		019253 M
GROUP B2	ZONE M2	DATE ISSUED 8-13-85 / ISSUED BY J Hurt

FOR APPLICANT TO FILL IN

JOB ADDRESS 2421 205th Street

LOT Bldg B 2+3 BLOCK _____ TRACT 39796

OWNER PSI Business Park TEL NO. 818-682-3601

ADDRESS 990 S Fair Oaks, Pasadena

ARCHITECT OR ENGINEER Ressac dba refrig, sales, service

ADDRESS 207 E Los Feliz Rd, Glendale

LIC. NO. 220253 TEL NO. 818-240-7710

OWNER BUILDER DECLARATION

Section 7011.5 of the California Business and Professions code provides as follows:

"Each county or city which requires the issuance of a permit as a condition precedent to the construction, alteration, improvement, demolition or repair of any building or structure shall also require that each applicant for such a permit file as a condition precedent to the issuance of a permit a statement which he has prepared and signed stating that the applicant is licensed under the provisions of this chapter, giving the number of his license and stating that it is in full force and effect, or, if the applicant is exempt from the provisions of this chapter, the basis of the alleged exemption. Any violation of this section by any applicant for a permit shall be subject to a civil penalty of not more than five hundred dollars ($500.00)."

☐ I, as owner of the property, or my employees with wages as their sole compensation, will do the work, and the structure is not intended or offered for sale. (Section 7044, Business and Professions code: The contractor's license law does not apply to an owner of property who builds or improves thereon, and who does such work himself or through his employees, provided that such improvements are not intended or offered for sale. If, however, the building or improvements is sold within one year of completion, the owner builder will have the burden of proving that he did not build or improve for the purpose of sale.)

☐ I, as owner of the property, am exclusively contracting with licensed contractors to construct the project. (Section 7044 of the Business and Professions code: The contractor's license law does not apply to an owner of property who builds or improves thereon, and who contracts for such projects with a contractor(s) licensed pursuant to the contractor's license law.)

☐ I, as owner, am exempt under section _____ B and P code, for the reason: _____

(Signature) (Date)

LICENSED CONTRACTOR'S DECLARATION

I hereby declare that I am licensed under the provisions of Chapter 9 (commencing at section 7000) of Division 3 of the Business and Professions code, and my license is in full force and effect.

License Class C-20 State Lic. No 220253 City Lic. No 11726

(Signature) 7-11-85 (Date)

Print Name and Address of Contractor Ressac dba refrig, sales, service

207 E Los Feliz Rd, Glendale Phone 818-240-7710

WORKER'S COMPENSATION DECLARATION

I hereby declare that I have a certificate of consent to self insure, or a certificate of Worker's Compensation Insurance, or a certified copy thereof (Labor Code Section 3800).

Policy No. 249WP80073715 expires 1-1-86

Company Fireman's Fund

☐ A certified copy is hereby furnished.

CERTIFICATE OF EXEMPTION FROM WORKER'S COMPENSATION INSURANCE

(This section need not be completed if the permit is for one hundred dollars ($100.00) or less)

I certify that in the performance of the work for which this permit is issued, I shall not employ any person in any manner so as to become subject to the Worker's Compensation laws of the State of California.

William E Robe 8-12-85

(Signature) (Date)

NOTICE TO APPLICANT: If after making this certificate of exemption, you should become subject to the Worker's Compensation laws of the Labor Code, you must forthwith comply with such provisions or this permit shall be deemed revoked.

CONSTRUCTION LENDING AGENCY

I hereby affirm that there is a construction lending agency for the performance for which this permit is issued (Section 3097 California Civil Code).

Lender's Name: _____

Address: _____

FOR APPLICANT TO FILL IN

VALUATION $ $35,000.00

PLAN CHECK FEE $ Paid on 169085

REF. BLDG. PERMIT FEE $

ENERGY P.C. FEE $

CONTACT BLDG. DEPT. FOR P.C. FEES & TAXES

TYPE OF EQUIPMENT			NO.	EACH	FEE
FORCED AIR OR GRAVITY-TYPE FURNACE INCL. DUCTS AND VENTS		UP TO 100,000 B.T.U.			$
		OVER 100,000			
HEATER-FLOOR/SUSPENDED/RECESSED					
BOILER, COM. PRESSOR	UP TO 3 H.P.	UP TO 100,000 B.T.U.	16		128 00
	3 H.P. 15 H.P.	100,001 TO 500,000 B.T.U.			
	15 H.P. 30 H.P.	500,000 TO 1,000,000 B.T.U.			
	30 H.P. 50 H.P.	1,000,001 TO 1,750,000 B.T.U.			
	OVER 50 H.P.	OVER 1,750,000 B.T.U.			
AIR HANDLING UNIT INCL. DUCTS		UNDER 10,000 C.F.M.			
		OVER 10,000 C.F.M.	16		150 40
MECH. EXHAUST HOOD					
VENT FAN/SINGLE DUCT			24		97 20
REPAIR, ALTERATION, ADDITION					
MISC. APPLIANCE OR EQUIPMENT					
GAS SYSTEM FOR EQUIP.					
VENTILATION SYSTEM					
PERMIT FEE					6 70

(UNDERLINE TYPE OF WORK)

HEATING OR A/C

REFRIGERATION

VENTILATING

OTHER _____

TOTAL MECH. PERMIT FEE	382 30
CONSTRUCTION TAX	350 00
WORK. COMP.	3 00
MAIL-IN	
MICROFILM FEE	40
TOTAL FEE	$735 70

INSPECTION RECORD

APPROVALS	DATE	INSPECTOR'S SIGNATURE
ROUGH HEATING	9/20/85	T Kuyama
ROUGH AIR COND.		
ROUGH VENTILATION		
ROUGH REFRIG.		
DUCTS	9-20-86	T Kuyama
ROUGH GAS PIPING		
PRESSURE TEST		
FINAL	12-5-85	T Kuyama

RIGHT OF ENTRY

I certify that I have read this application and state that the above information is correct. I agree to comply with all City and applicable County ordinances, and State laws relating to building construction, and hereby authorize representatives of the City to enter upon the above mentioned property for the purpose of inspections.

William E Robe Owr. 8-12-85

(Signature) (Date)

2421 205TH ST

VALID ONLY WHEN MACHINE STAMPED. VALIDATION OF THIS PERMIT SHALL NOT BE HELD TO PERMIT OR BE AN APPROVAL OF THE VIOLATION OF ANY APPLICABLE PROVISIONS OF THE CITY CODE COVERING THIS WORK, OR ANY OTHER PROVISIONS OF THE CITY OF TORRANCE CODE

Inspector 1

DATE: 11/21/85

TO: FIRE DEPARTMENT

ENGINEERING DEPARTMENT

GRADING DIVISION

ENVIRONMENTAL DIVISION - ZONING

DEPARTMENT OF TRANSPORTATION

RECEIVED
NOV 22 1985
DEPT. OF TRANSPORTATION
CITY OF TORRANCE

FROM: RALPH C. GRIPPO, BUILDING & SAFETY DIRECTOR

SUBJECT: BUILDING(S) READY FOR FINAL INSPECTION

The Building(s) at: 2421 205th STREET

Business Name/DBA: NEW OFFICE/INDUSTRIAL BUILDING (BUILDING D)

Telephone Number: 682-3601 (Public Storage, Inc.)

Building Permit Number(s): 016908-B, 013250-B (Fire Sprinkler)

is/are ready for final inspection by the Building Department. Have all the conditions required by your Division/Department been accomplished so that we may approve the building for occupancy?

YES _____ 12/2/85
(signature) (date)

NO _____
(signature) (date)

Corrections Required:

Case No. CUP 84-21

Grading Permit No. 014527-G

DOT Blue Sheet Date 09/14/84

Parking: Required _____

Provided _____

11/83

DATE: 11/21/85

TO: FIRE DEPARTMENT

ENGINEERING DEPARTMENT

GRADING DIVISION

ENVIRONMENTAL DIVISION - ZONING

DEPARTMENT OF TRANSPORTATION

FROM: RALPH C. GRIPPO, BUILDING & SAFETY DIRECTOR

SUBJECT: BUILDING(S) READY FOR FINAL INSPECTION

The Building(s) at: 2421 205th STREET

Business Name/DBA: NEW OFFICE/INDUSTRIAL BUILDING (BUILDING D)

Telephone Number: 682-3601 (Public Storage, Inc.)

Building Permit Number(s): 016908-B, 018250-B (Fire Sprinkler)

is/are ready for final inspection by the Building Department. Have all the conditions required by your Division/Department been accomplished so that we may approve the building for occupancy?

YES G Raith 11-22-85
(signature) (date)

NO _____
(signature) (date)

Corrections Required:

Case No. CUP 84-21

Grading Permit No. 014527-G

DOT Blue Sheet Date 09/14/84

Parking: Required _____

Provided _____

11/83

DATE: 11/21/85

TO: FIRE DEPARTMENT

ENGINEERING DEPARTMENT

GRADING DIVISION

ENVIRONMENTAL DIVISION - ZONING

DEPARTMENT OF TRANSPORTATION

FROM: RALPH C. GRIPPO, BUILDING & SAFETY DIRECTOR

SUBJECT: BUILDING(S) READY FOR FINAL INSPECTION

The Building(s) at: 2421 205th STREET

Business Name/DBA: NEW OFFICE/INDUSTRIAL BUILDING (BUILDING D)

Telephone Number: 682-3601 (Public Storage, Inc.)

Building Permit Number(s): 016908-B, 018250-B (Fire Sprinkler)

is/are ready for final inspection by the Building Department. Have all the conditions required by your Division/Department been accomplished so that we may approve the building for occupancy?

YES M. Kaller 12-2-85
(signature) (date)

NO _____
(signature) (date)

Corrections Required:

Case No. CUP 84-21

Grading Permit No. 014527-G

DOT Blue Sheet Date 09/14/84

Parking: Required 105

Provided 107

11/83

DATE: 11/21/85

TO: FIRE DEPARTMENT

ENGINEERING DEPARTMENT

GRADING DIVISION

ENVIRONMENTAL DIVISION - ZONING

DEPARTMENT OF TRANSPORTATION

FROM: RALPH C. GRIPPO, BUILDING & SAFETY DIRECTOR

SUBJECT: BUILDING(S) READY FOR FINAL INSPECTION

The Building(s) at: 2421 205th STREET

Business Name/DBA: NEW OFFICE/INDUSTRIAL BUILDING (BUILDING D)

Telephone Number: 682-3601 (Public Storage, Inc.)

Building Permit Number(s): 016908-B, 018250-B (Fire Sprinkler)

is/are ready for final inspection by the Building Department. Have all the conditions required by your Division/Department been accomplished so that we may approve the building for occupancy?

YES N. D. Berg (111) 12-3-85
(signature) (date)

NO _____
(signature) (date)

Corrections Required:

Case No. CUP 84-21

Grading Permit No. 014527-G

DOT Blue Sheet Date 09/14/84

Parking: Required _____

Provided _____

11/83

DATE: 11/21/85

TO: FIRE DEPARTMENT

ENGINEERING DEPARTMENT

GRADING DIVISION

ENVIRONMENTAL DIVISION - ZONING

DEPARTMENT OF TRANSPORTATION

FROM: RALPH C. GRIPPO, BUILDING & SAFETY DIRECTOR

SUBJECT: BUILDING(S) READY FOR FINAL INSPECTION

The Building(s) at: 2421 205th STREET

Business Name/DBA: NEW OFFICE/INDUSTRIAL BUILDING (BUILDING D)

Telephone Number: 682-3601 (Public Storage, Inc.)

Building Permit Number(s): 016908-B, 018250-B (Fire Sprinkler)

is/are ready for final inspection by the Building Department. Have all the conditions required by your Division/Department been accomplished so that we may approve the building for occupancy?

YES [signature] 12-1-85
(signature) (date)

NO [signature] 11-25-85
(signature) (date)

Corrections Required:

See attached note

Case No. CUP 84-21

Grading Permit No. 014527-G

DOT Blue Sheet Date 09/14/84

Parking: Required

Provided

11/83

DATE: 11/21/85

TO: FIRE DEPARTMENT

ENGINEERING DEPARTMENT

GRADING DIVISION

ENVIRONMENTAL DIVISION - ZONING

DEPARTMENT OF TRANSPORTATION

FROM: RALPH C. GRIPPO, BUILDING & SAFETY DIRECTOR

SUBJECT: BUILDING(S) READY FOR FINAL INSPECTION

The Building(s) at: 2421 205th STREET

Business Name/DBA: NEW OFFICE/INDUSTRIAL BUILDING (BUILDING D)

Telephone Number: 682-3601 (Public Storage, Inc.)

Building Permit Number(s): 016908-B, 018250-B (Fire Sprinkler)

is/are ready for final inspection by the Building Department. Have all the conditions required by your Division/Department been accomplished so that we may approve the building for occupancy?

YES _____ 11-1-85
(signature) (date)

NO _____
(signature) (date)

Corrections Required:

Case No. CUP 84-21

Grading Permit No. 014527-G

DOT Blue Sheet Date 09/14/84

Parking: Required _____

Provided _____

11/83

Certificate of Occupancy

CITY OF TORRANCE

DEPARTMENT OF BUILDING AND SAFETY

Certificate No. 85-107 **Date** 12-16-85

Building Address 2421 205th St.

Legal Description Lot 1, Tract 39796

Owner Public Storage **Address** 990 S. Fairoaks Ave., Pasadena

This certifies that, so far as ascertained by or made known to the undersigned, the building complies with the requirements of the Code of the City of Torrance and State Laws for the group and division of occupancy and the use for which the occupancy is classified.

No alterations or additions or changes to the building or in the character of occupancies or use of this building shall be made which would place the building in a different division of the same group of occupancy or in a different group of occupancies without obtaining a new Certificate of Occupancy.

Description of Occupancy: New Industrial & Office Building

THIS OCCUPANCY REQUIRES 105 PARKING SPACES AND 107 ARE PROVIDED.

Special Conditions: Comply with all conditions of CUP84-21

Type VN-Spr. **Group** B2 **Use Zone** M2 **Permit No.** 15908-B

APPROVED:

James R. Demarco

Environmental Quality Officer **Building and Safety Director**

This certificate must be posted and maintained in a conspicuous place within the building or structure referred to above.

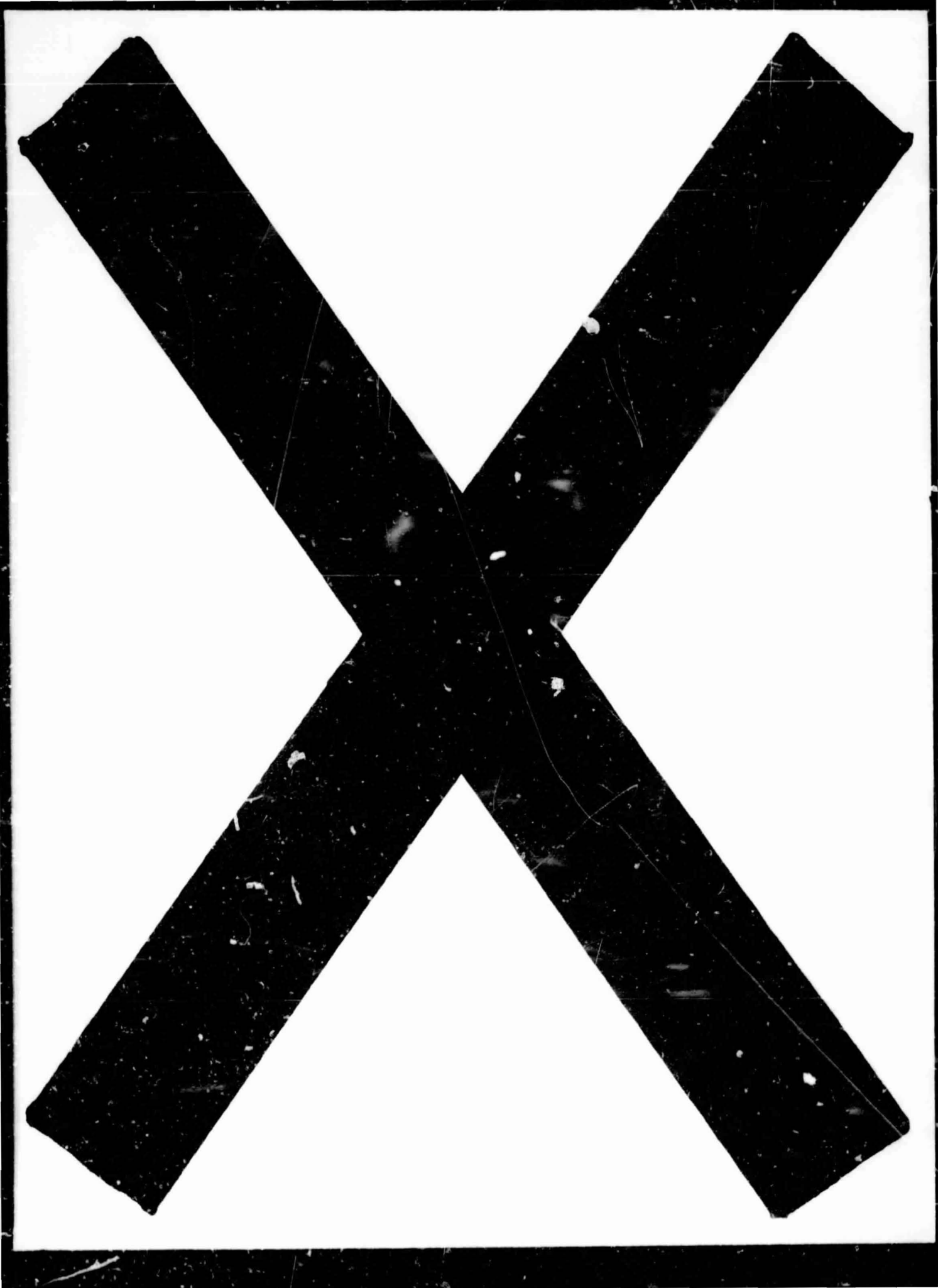

CITY OF TORRANCE

1

INTERDEPARTMENTAL FORM OF APPROVAL FOR PROPOSED BUILDING CONSTRUCTION

BUILDING ADDRESS	~~2461~~ 2421 205th St.	BUILDING PERMIT NO.	21078 B — DATE ISSUED 1-13-85
PLAN CHECK NUMBER	50539 — DATE RECEIVED 1/6/86 — USE ZONE	OWNER	P.S. Business Park
USE OF PROPOSED STRUCTURE	ADDITIONAL OFFICE ELEC ~~CONV. W/H~~ ~~OFFICE TO~~ IN EXISTING OFFICE	MAIL ADDRESS	2461 205th
		CITY	Torr. — ZIP CODE 90503 — TEL. NO.
LEGAL DESCRIPTION: LOT	2 & 3 — BLK. — TR 39796	APPLICANT	"
		MAIL ADDRESS	"
VALUATION $ 4,000	CASE NO. CUP 84-21	CITY "	ZIP CODE " — TEL. NO.

APPLICATION HAS BEEN MADE TO THE BUILDING DEPARTMENT FOR A PERMIT AS SHOWN ON THE ACCOMPANYING PLANS AND/OR APPLICATION. SPACES HAVE BEEN PROVIDED BELOW FOR OTHER DEPARTMENTS TO INDICATE FEES TO BE PAID, AND OTHER REQUIREMENTS TO BE MET, BEFORE A BUILDING PERMIT MAY BE ISSUED; AS WELL AS REQUIRED FEES AND PERFORMANCE BEFORE FINAL INSPECTION AND OCCUPANCY IS APPROVED. ADDITIONAL SPACES HAVE BEEN PROVIDED FOR THE APPROVAL OF OTHER DEPARTMENTS, ETC., IF REQUIRED.

ENGINEERING DEPARTMENT

REQUIREMENTS TO BE MET PRIOR TO BUILDING PERMIT:

MAPPING REQUIREMENTS — PARCEL MAP — TRACT MAP OK

DRAINAGE IMPROVEMENT FUND — AREA No new roofed area — DISTRICT — AMOUNT REQUIRED $ — RECEIPT NO. — DATE

RIGHT OF WAY DEDICATION REQUIRED — N/Req. — DATE RECEIVED

AVIGATION EASEMENT REQUIRED — N/Req. — DATE RECEIVED

ENGINEERING APPROVAL TO ISSUE BLDG. PERMIT — G Raith — DATE 1-18-86

REQUIREMENTS TO BE MET PRIOR TO SEWER PERMIT:

SEWER REVOLVING FUND	AMOUNT REQUIRED $ N/Req.	RECEIPT NUMBER #	DATE
SEWER REIMBURSEMENT DISTRICT	AMOUNT REQUIRED $	RECEIPT NUMBER #	DATE
SEWER USE FEE (BLDG. DEPT. DETERMINES)	AMOUNT REQUIRED $	RECEIPT NUMBER #	DATE

REQUIREMENTS TO BE MET PRIOR TO CERTIFICATE OF OCCUPANCY:

STREET IMPROVEMENTS REQUIRED — (CURB, GUTTER, SIDEWALKS, STREET PAVING) N/Req.

ENGINEERING PLANS REQUIRED — PLANS RECEIVED — STREET TREES N/Req.

ENGINEERING APPROVAL FOR OCCUPANCY: — DATE

GRADING DIVISION

REQUIREMENTS TO BE MET PRIOR TO BUILDING PERMIT:

GRADING PLAN REQUIRED NO — SOILS REPORT REQUIRED

GRADING PERMIT REQUIRED NO — PERMIT NO. — DATE ISSUED

GRADING APPROVAL FOR OCCUPANCY: — DATE

PLANNING & ZONING

REQUIREMENTS TO BE MET PRIOR TO BUILDING PERMIT — PARKING REQD. — PARKING PROVIDED

OK PER CUP 84-21 SAG 1/10/86

ZONING APPROVAL TO ISSUE BLDG. PERMIT D. Koontz — PLANNING APPROVAL TO ISSUE BLDG. PERMIT

REQUIREMENTS TO BE MET PRIOR TO CERTIFICATE OF OCCUPANCY

ZONING APPROVAL FOR OCCUPANCY — DATE

ADDITIONAL REQUIREMENTS TO BE MET PRIOR TO PERMIT: (CHECK IF APPLICABLE)

AIRPORT APPROVAL — STREET LIGHTS

FIRE DEPT. APPROVAL — DEPT. OF TRANSPORTATION 1/10/86

CORRECTIONS REQUIRED IF NOT APPROVED

NOTICE OF CONDITIONS: I AM AWARE OF THE ABOVE REQUIREMENTS AND AGREE THEY SHALL BE MET PRIOR TO UTILITY RELEASE OR OCCUPANCY IS ALLOWED

David J. Brooks (OWNER OR AGENT)

CITY OF TORRANCE
DEPARTMENT of BUILDING & SAFETY
3031 TORRANCE BLVD. • TORRANCE, CA 90503 • 618-5910
BUILDING PERMIT

P.C. NO.	DATE	PERMIT NO.
50539	1-6-86	021078

TYPE CONSTRUCTION	GROUP	ZONE	DATE ISSUED	ISSUED BY
IN SPR Tenant Imp	B 2	M2	1-13-85	J. Spring

2421 FOR APPLICANT TO FILL IN Bldg D

JOB ADDRESS 2461 205th St. SUITE #100

LOT 142 BLOCK ____ TRACT 39796

OWNER P.S. BUSINESS PARK TEL. NO. ____

ADDRESS 2461 205th St.

ARCHITECT OR ENGINEER MACKEY W. DERSY AIA & ASSOC.

ADDRESS 2321 E 28 St, Long Beach, CA 90806 LIC. NO. C9145 TEL. NO. 492-1172

NEW ____ ADD ____ ALTER X REPAIR ____ DEMOLISH ____

SIZE IN SQUARE FEET	18984	EXTERIOR WALL COVERING	
NUMBER OF ROOMS		INTERIOR WALL COVERING	
NUMBER OF STORIES		ROOF COVERING	
NO. OF BLDGS. NOW ON LOT		SIZE OF LOT	

USES OF EXISTING BLDGS.

DESCRIPTION OF WORK TENANT IMPROVEMENT.

INCLUDES H.V.A.C.

PERFECT MERCHANDISE

MAJOR HWY. YES ☐ NO ☐ STATE HWY. YES ☐ NO ☐

BUILDING SETBACK	YARD	CL	STREET	R/W
FRONT P.L.			205th St	
SIDE STREET P.L.				
INT. SIDE P.L.				

	FEES			
MAP. NO.			VALUATION $ 4000. —	
PLAN CHECK FEE	$ 39 —		BLDG. PERMIT FEE	$ 60 —
MAPPING			CONSTRUCTION TAX	40 —
STATE MANDATED			PARK-REC. TAX UNITS	—
ENERGY FEE			W/C	3 —
OWNER/BLDR NOTIFICATION			MAIL-IN	—
L.A. COUNTY MOBILE HOME				
TOTAL	$ 39 —		MICROFILM FEE	1 15
UNDERGROUND UTILITIES	REQ'D YES ☒	NO ☐	TOTAL	$ 104 15
HILLSIDE	YES ☐	NO ☒		

TITLE 24 APPLIES TO ALLOWABLE HEATING SYSTEM

YES ☐ NO ☐ BONNET CAPACITY ____ BTU

PLANNING DEPT. CASE NO.

(1) PLAN OUT FOR CORR 1/8/86 M.D.

APPROVALS	DATE	INSPECTOR'S SIGNATURE
TRENCHES, FORMS, LOCATION, ETC.,		
FLOOR JOISTS/MESH		
FRAME	1-15-86	T Kyuma
PANEL STEEL		
INSULATION		
ROOF NAILING		
DRYWALL/LATH. INT.	1-16-86	T Kyuma
SIDING/LATH. EXT.		
FINAL	1-24-86	T Kyuma

OWNER/BUILDER DECLARATION

Section 7031.5 of the California Business and Professions code provides as follows:

"Each county or city which requires the issuance of a permit as a condition precedent to the construction, alteration, improvement, demolition or repair of any building or structure shall also require that each applicant for such a permit file as a condition precedent to the issuance of a permit a statement which he has prepared and signed stating that the applicant is licensed under the provisions of this chapter, giving the number of his license and stating that it is in full force and effect, or, if the applicant is exempt from the provisions of this chapter, the basis of the alleged exemption. Any violation of this section by any applicant for a permit shall be subject to a civil penalty of not more than five hundred dollars ($500.00)."

☐ I, as owner of the property, or my employees with wages as their sole compensation, will do the work, and the structure is not intended or offered for sale. (Section 7044, Business and Professions code: The contractor's license law does not apply to an owner of property who builds or improves thereon, and who does such work himself or through his employees, provided that such improvements are not intended or offered for sale. If, however, the building or improvements is sold within one year of completion, the owner/builder will have the burden of proving that he did not build or improve for the purpose of sale.)

☐ I, as owner of the property, am exclusively contracting with licensed contractors to construct the project. (Section 7044 of the Business and Professions code: The contractor's license law does not apply to an owner of property who builds or improves thereon, and who contracts for such projects with a contractor(s) licensed pursuant to the contractor's license law.)

☐ I, as owner, am exempt under section ____ B and P code, for the reason: ____

(Signature) (Date)

LICENSED CONTRACTOR'S DECLARATION

I hereby declare that I am licensed under the provisions of Chapter 9 (commencing at section 7000) of Division 3 of the Business and Professions code, and my license is in full force and effect.

License Class B1 State Lic. No. 428680 City Lic. No. 49267

Contractor/Agent David Burks 1/13/86
(Signature) (Date)

Contractor Name Dave Owens Construction

Address: 2321 E 28th St S. H Phone 595-9355

WORKER'S COMPENSATION DECLARATION

I hereby declare that I have a certificate of consent to self insure, or a certificate of Worker's Compensation insurance, or a certified copy thereof (Labor Code Section 3800).

Policy No. N0107055 5 10-27-86

Company Truck Insurance Exchange

☐ A certified copy is hereby furnished.

CERTIFICATE OF EXEMPTION FROM WORKER'S COMPENSATION INSURANCE

(This section need not be completed if the permit is for one hundred dollars ($100.00) or less)

I certify that in the performance of the work for which this permit is issued, I shall not employ any person in any manner so as to become subject to the Worker's Compensation laws of the State of California.

(Signature) (Date)

NOTICE TO APPLICANT: If after making this certificate of exemption, you should become subject to the Worker's Compensation laws of the Labor Code, you must forthwith comply with such provisions or this permit shall be deemed revoked.

CONSTRUCTION LENDING AGENCY

I hereby affirm that there is a construction lending agency for the performance of the work for which this permit is issued (Section 3097 California Civil Code).

Lender's Name: ____

Address: ____

RIGHT OF ENTRY

I certify that I have read this application and state that the above information is correct. I agree to comply with all city and applicable County ordinances, and State laws relating to building construction, and hereby authorize representatives of the City to enter upon the above mentioned property for the purpose of inspections.

David Burks 1/13/86
(Signature) (Date)

VALID ONLY WHEN MACHINE STAMPED — VALIDATION OF THIS PERMIT SHALL NOT BE HELD TO PERMIT OR BE AN APPROVAL OF THE VIOLATION OF ANY APPLICABLE PROVISIONS OF THE CITY CODE COVERING THIS WORK, OR ANY OTHER PROVISIONS OF THE CITY OF TORRANCE CODE.

INSPECTOR 1

2421 205th St. Ste #100

DEPARTMENT of BUILDING & SAFETY

CITY OF TORRANCE

ELECTRICAL PERMIT

P.C. NO.	DATE	PERMIT NO. 014831
VALUATION	P.C. FEE	X 14831 E
GROUP B-2	ZONE M-2	DATE ISSUED 1-31-85 / ISSUED BY

FOR APPLICANT TO FILL IN

JOB ADDRESS 2421 205TH ST "D"

LOT 2+3 BLOCK TRACT 39796

OWNER Public Storage Inc TEL. NO. 682-3601

ADDRESS PASIDENA CA, 91105 FAIRCHAS AVE

ARCHITECT OR ENGINEER

ADDRESS LIC. NO. TEL. NO.

OWNER BUILDER DECLARATION

Section 7031.5 of the California Business and Professions code provides as follows:

"Each county or city which requires the issuance of a permit as a condition precedent to the construction, alteration, improvement, demolition or repair of any building or structure shall also require that each applicant for such a permit file as a condition precedent to the issuance of a permit a statement which he has prepared and signed stating that the applicant is licensed under the provisions of this chapter, giving the number of his license and stating that it is in full force and effect, or, if the applicant is exempt from the provisions of this chapter, the basis of the alleged exemption. Any violation of this section by any applicant for a permit shall be subject to a civil penalty of not more than five hundred dollars ($500.00)."

☐ I, as owner of the property, or my employees with wages as their sole compensation, will do the work, and the structure is not intended or offered for sale. (Section 7044, Business and Professions code: The contractor's license law does not apply to an owner of property who builds or improves thereon, and who does such work himself or through his employees, provided that such improvements are not intended or offered for sale. If, however, the building or improvement is sold within one year of completion, the owner builder will have the burden of proving that he did not build or improve for the purpose of sale.)

☐ I, as owner of the property, am exclusively contracting with licensed contractors to construct the project. (Section 7044 of the Business and Professions code: The contractor's license law does not apply to an owner of property who builds or improves thereon, and who contracts for such projects with a contractor(s) licensed pursuant to the contractor's license law.)

☐ I, as owner, am exempt under section _____ B and P code for the reason: _____

(Signature) (Date)

LICENSED CONTRACTOR'S DECLARATION

I hereby declare that I am licensed under the provisions of Chapter 9 (commencing at section 7000) of Division 3 of the Busines and Professions code, and my license is in full force and effect.

License Class C-10 State Lic. No. 308474 City Lic. No. 47493

Eldon L. Couch (Signature) 1-31-85 (Date)

Print Name and Address of Contractor COUCH Elect. Serv.

621 COVINA BLVD SAN DIMAS CA 91773 Phone 966 5545

WORKER'S COMPENSATION DECLARATION

I hereby declare that I have a certificate of consent to self insure, or a certificate of Worker's Compensation Insurance, or a certified copy thereof (Labor Code Section 3800).

Policy No. KWIN (85) 16 87 10

Company West Amer. Ins Co.

☒ A certified copy is hereby furnished.

CERTIFICATE OF EXEMPTION FROM WORKER'S COMPENSATION INSURANCE

(This section need not be completed if the permit is for one hundred dollars ($100.00) or less)

I certify that in the performance of the work for which this permit is issued, I shall not employ any person in any manner so as to become subject to the Worker's Compensation law, of the State of California.

(Signature) (Date)

NOTICE TO APPLICANT: If after making this certificate of exemption, you should become subject to the Worker's Compensation laws of the Labor Code, you must forthwith comply with such provisions or this permit shall be deemed revoked.

CONSTRUCTION LENDING AGENCY

I hereby affirm that there is a construction lending agency for the performance of the work for which this permit is issued (Section 3097 California Civil Code).

Lender's Name:

Address:

FOR APPLICANT TO FILL IN

NO			TOTAL	EACH	FEE
	RECEPT. / LIGHT / SWITCH — TOTAL OUTLETS	First 20			
		Add'l. Over 20			
	LIGHTING FIXTURES — TOTAL FIXTURES	First 20			
		Add'l. Over 20			
	RANGE	CLO. DRYER	WTR. HTRS.		
	GARB. DISP.	NO.			
	DISHWASH.	STA. COOK			
	SPACE HTRS.	OVEN			
	STA. APP. (1/2 H.P. MAX.)	AUTO. WASH			
	MOTORS: OVER	NOT OVER	H.P.		
	0	1			
	1	3			
	3	8			
	8	15			
	15	50			
	50	100			
	SERVICE 0-600V-No. Over 200A				
	SERVICE 0-600V-Over 200A				
	SERVICE OVER 600V				
	TRANSFORMERS - KVA				
	TEMPORARY POWER POLE				
	TIMER				
	SUB PANEL				
	MISC. Underground Conduit Only		12	3.00	36.00
	PERMIT FEE				5.40
	SUBTOTAL				41.40
	SUPPLEMENTARY				
	MAINTENANCE PERMIT (ANNUAL)				
	OWNER BLDR. WORKER'S COMPENSATION				5.85
	MICROFILM FEE				.40
	TOTAL FEE $				41.80

INSPECTION RECORD

APPROVALS	DATE	INSPECTOR'S NAME
CONDUIT		
WIRING		
FIXTURES		
POWER		
UTILITY CO. NOTIFIED		
FINAL	1-1-86	Wallis

RIGHT OF ENTRY

I certify that I have read this application and state that the above information is correct. I agree to comply with all City and applicable County ordinances, and State laws relating to building construction, and hereby authorize representatives of the City to enter upon the above mentioned property for the purpose of inspections.

Eldon L. Couch (Signature) 1-31-85 (Date)

VALID ONLY WHEN MACHINE STAMPED — VALIDATION OF THIS PERMIT SHALL NOT BE HELD TO PERMIT OR BE AN APPROVAL OF THE VIOLATION OF ANY APPLICABLE PROVISIONS OF THE CITY CODE COVERING THIS WORK, OR ANY OTHER PROVISIONS OF THE CITY OF TORRANCE CODE.

~~Building Dept. 2~~ INSPECTOR 1

2421 205th St

DEPARTMENT of BUILDING & SAFETY

CITY OF TORRANCE

ELECTRICAL PERMIT

P.C. NO.	DATE	PERMIT NO. 017988
VALUATION	P.C. FEE	X 17988 E
GROUP B2	ZONE M2	DATE ISSUED 1-24-86 / ISSUED BY

2421-205 Ste

FOR APPLICANT TO FILL IN Suite D100

JOB ADDRESS , TORRANCE

LOT BLOCK TRACT

OWNER P.S. BUSSINESS PARK TEL. NO.

ADDRESS TORRANCE

ARCHITECT OR ENGINEER

ADDRESS

LIC. NO TEL. NO.

OWNER BUILDER DECLARATION

Section 7031.5 of the California Business and Professions code provides as follows:

"Each county or city which requires the issuance of a permit as a condition precedent to the construction, alteration, improvement, demolition or repair of any building or structure shall also require that each applicant for such a permit file as a condition precedent to the issuance of a permit a statement which he has prepared and signed stating that the applicant is licensed under the provisions of this chapter, giving the number of his license and stating that it is in full force and effect, or, if the applicant is exempt from the provisions of this chapter, the basis of the alleged exemption. Any violation of this section by any applicant for a permit shall be subject to a civil penalty of not more than five hundred dollars ($500.00)."

☐ I, as owner of the property, or my employees with wages as their sole compensation, will do the work, and the structure is not intended or offered for sale. (Section 7044, Business and Professions code: The contractor's license law does not apply to an owner of property who builds or improves thereon, and who does such work himself or through his employees, provided that such improvements are not intended or offered for sale. If, however, the building or improvements is sold within one year of completion, the owner builder will have the burden of proving that he did not build or improve for the purpose of sale.)

☐ I, as owner of the property am exclusively contracting with licensed contractors to construct the project. (Section 7044 of the Business and Professions code: The contractor's license law does not apply to an owner of property who builds or improves thereon, and who contracts for such projects with a contractor(s) licensed pursuant to the contractor's license law.)

☐ I, as owner, am exempt under section _____ B and P code, for the reason: _____

(Signature) (Date)

LICENSED CONTRACTOR'S DECLARATION

I hereby declare that I am licensed under the provisions of Chapter 9 (commencing at section 7000) of Division 3 of the Business and Professions code, and my license is in full force and effect.

License Class C-10 State Lic. No. 242948 City Lic. No. 49290

W W Gault (Signature) 1/17/86 (Date)

Print Name and Address of Contractor GAULT ELECTRIC

14081 Bayside Dr NORWALK Phone 867-3868

WORKER'S COMPENSATION DECLARATION

I hereby declare that I have a certificate of consent to self insure, or a certificate of Worker's Compensation Insurance, or a certified copy thereof (Labor Code Section 3800).

Policy No. 428556

Company State FUND

☐ A certified copy is hereby furnished.

CERTIFICATE OF EXEMPTION FROM WORKER'S COMPENSATION INSURANCE

(This section need not be completed if the permit is for one hundred dollars ($100.00) or less)

I certify that in the performance of the work for which this permit is issued, I shall not employ any person in any manner so as to become subject to the Worker's Compensation laws of the State of California.

(Signature) (Date)

NOTICE TO APPLICANT: If after making this certificate of exemption, you should become subject to the Worker's Compensation laws of the Labor Code, you must forthwith comply with such provisions or this permit shall be deemed revoked.

CONSTRUCTION LENDING AGENCY

I hereby affirm that there is a construction lending agency for the performance of the work for which this permit is issued (Section 3097 California Civil Code).

Lender's Name:

Address:

FOR APPLICANT TO FILL IN

NO.			TOTAL	EACH	FEE	
3	RECEPT. / LIGHT	TOTAL OUTLETS 7 — FIRST 20	7	.65	4	55
4	SWITCH	ADD'L. OVER 20				
	LIGHTING FIXTURES	TOTAL FIXTURES — FIRST 20				
		ADD'L. OVER 20				
	RANGE / CLO. DRYER / WTR. HTRS.					
	GARB. DISP. / NO.					
	DISHWASH.	STA. COOK				
	SPACE HTRS.	OVEN				
	STA. APP. (1/2 H.P. MAX.)	AUTO.-WASH.				
	MOTORS: OVER — NOT OVER — H.P.					
	0 — 1					
	1 — 3					
	3 — 8					
	8 — 15					
	15 — 50					
	50 — 100					
	SERVICE 0-600V-NOT OVER 200A *					
	SERVICE 0-600V-OVER 200A					
	SERVICE OVER 600V					
	TRANSFORMERS - KVA					
	TEMPORARY POWER POLE					
	TIMER					
	SUB PANEL					
	MISC.					
	PERMIT FEE				5	40
	SUBTOTAL				9	95
	SUPPLEMENTARY					
	MAINTENANCE PERMIT (ANNUAL)					
	OWNER BLDR. WORKER'S COMPENSATION				5	40
	MICROFILM FEE					40
	TOTAL FEE $				15	75

INSPECTION RECORD

* SERVICE ON SHELL PERMIT #015963-E

EXIST. ON SHELL

APPROVALS	DATE	INSPECTOR'S NAME
CONDUIT		
WIRING		
FIXTURES		
POWER		
UTILITY CO. NOTIFIED	JAN. 24 1986	
FINAL	1-24-86	

RIGHT OF ENTRY

I certify that I have read this application and state that the above information is correct. I agree to comply with all City and applicable County ordinances, and State laws relating to building construction, and hereby authorize representatives of the City to enter upon the above mentioned property for the purpose of inspections.

W W Gault (Signature) 1/17/86 (Date)

VALID ONLY WHEN MACHINE STAMPED — VALIDATION OF THIS PERMIT SHALL NOT BE HELD TO PERMIT OR BE AN APPROVAL OF THE VIOLATION OF ANY APPLICABLE PROVISIONS OF THE CITY CODE COVERING THIS WORK, OR ANY OTHER PROVISIONS OF THE CITY OF TORRANCE CODE

INSPECTOR 1

2

CITY OF TORRANCE
DEPARTMENT of BUILDING & SAFETY
3031 TORRANCE BLVD. • TORRANCE, CA 90503 • 618-5910
BUILDING PERMIT

P.C. NO.	DATE	PERMIT NO.
S06658	1-22-86	21330 B
TYPE CONSTRUCTION: IV SPK		021330
GROUP: B2	ZONE: M2	DATE ISSUED: 1-29-8 / ISSUED BY: JHunt

2421, 205, D107

FOR APPLICANT TO FILL IN

JOB ADDRESS 2421 205TH ST. STE D-107
LOT 4,5,6+7 BLOCK _____ TRACT 39769
OWNER P. S. BUSINESS PK. TEL. NO. _____
ADDRESS _____
ARCHITECT OR ENGINEER MACKEY DEASY
ADDRESS 2221 E. 28TH ST, SIGNAL HILL
LIC. NO. _____ TEL. NO. _____

NEW ___ ADD ___ ALTER ___ REPAIR ___ DEMOLISH ___

SIZE IN SQUARE FEET		EXTERIOR WALL COVERING	
NUMBER OF ROOMS		INTERIOR WALL COVERING	
NUMBER OF STORIES		ROOF COVERING	
NO. OF BLDGS. NOW ON LOT		SIZE OF LOT	

USES OF EXISTING BLDGS.
DESCRIPTION OF WORK Tenant Imp offices w/warehouse

MAJOR HWY. YES ☐ NO ☒ STATE HWY. YES ☐ NO ☒

BUILDING SETBACK	YARD	CL	STREET	R/W
FRONT P.L.		30	205	60
SIDE STREET P.L.				
INT. SIDE P.L.				

	FEES		VALUATION		
MAP NO.			$ 16,800 —		
PLAN CHECK FEE	$ 100	75	BLDG. PERMIT FEE	$ 155	00
MAPPING			CONSTRUCTION TAX	168	00
STATE MANDATED					
ENERGY FEE			PARK-REC. TAX UNITS		
OWNER/BLDR NOTIFICATION			W/C	3	00
L.A. COUNTY MOBILE HOME			MAIL-IN		
TOTAL	$ 100	75	MICROFILM FEE	1	15
UNDERGROUND UTILITIES	YES ☒	REQ'D NO ☐	TOTAL	$ 327	15
HILLSIDE	YES ☐	NO ☒			

TITLE 24 APPLIES TO ALLOWABLE HEATING SYSTEM
YES ☐ NO ☐ BONNET CAPACITY _____ BTU
PLANNING DEPT. CASE NO.

OWNER/BUILDER DECLARATION

Section 7031.5 of the California Business and Professions code provides as follows:

"Each county or city which requires the issuance of a permit as a condition precedent to the construction, alteration, improvement, demolition or repair of any building or structure shall also require that each applicant for such a permit file as a condition precedent to the issuance of a permit a statement which he has prepared and signed stating that the applicant is licensed under the provisions of this chapter, giving the number of his license and stating that it is in full force and effect, or, if the applicant is exempt from the provisions of this chapter, the basis of the alleged exemption. Any violation of this section by any applicant for a permit shall be subject to a civil penalty of not more than five hundred dollars ($500.00)."

☐ I, as owner of the property, or my employees with wages as their sole compensation, will do the work, and the structure is not intended or offered for sale. (Section 7044, Business and Professions code: The contractor's license law does not apply to an owner of property who builds or improves thereon, and who does such work himself or through his employees, provided that such improvements are not intended or offered for sale. If, however, the building or improvements is sold within one year of completion, the owner/builder will have the burden of proving that he did not build or improve for the purpose of sale.)

☐ I, as owner of the property, am exclusively contracting with licensed contractors to construct the project. (Section 7044 of the Business and Professions code: The contractor's license law does not apply to an owner of property who builds or improves thereon, and who contracts for such projects with a contractor(s) licensed pursuant to the contractor's license law.)

☐ I, as owner, am exempt under section _____ B and P code, for the reason: _____

(Signature) (Date)

LICENSED CONTRACTOR'S DECLARATION

I hereby declare that I am licensed under the provisions of Chapter 9 (commencing at section 7000) of Division 3 of the Business and Professions code, and my license is in full force and effect.

License Class B-L State Lic. No. 428680 City Lic. No. 49267
Contractor/Agent Al Kohm 1/29/86
(Signature) (Date)
Contractor's Name DAVE OWENS CONST.
Address 2221 E. 28TH ST. S.H. Phone 595-9303

WORKER'S COMPENSATION DECLARATION

I hereby declare that I have a certificate of consent to self insure, or a certificate of Worker's Compensation Insurance, or a certified copy thereof (Labor Code Section 3800).

Policy No. NO1070555
Company TRUCK INS EXCH.
☐ A certified copy is hereby furnished. 10-27-86 JH

CERTIFICATE OF EXEMPTION FROM WORKER'S COMPENSATION INSURANCE

(This section need not be completed if the permit is for one hundred dollars ($100.00) or less)

I certify that in the performance of the work for which this permit is issued, I shall not employ any person in any manner so as to become subject to the Worker's Compensation laws of the State of California.

(Signature) (Date)

NOTICE TO APPLICANT: If after making this certificate of exemption, you should become subject to the Worker's Compensation laws of the Labor Code, you must forthwith comply with such provisions or this permit shall be deemed revoked.

CONSTRUCTION LENDING AGENCY

I hereby affirm that there is a construction lending agency for the performance of the work for which this permit is issued (Section 3097 California Civil Code).

Lender's Name: _____
Address: _____

APPROVALS	DATE	INSPECTOR'S SIGNATURE
TRENCHES, FORMS, LOCATION, ETC.,		
FLOOR JOISTS/MESH		
FRAME	2-5-86	T Kuyima
PANEL STEEL		
INSULATION		
ROOF NAILING		
DRYWALL/LATH INT.	2-7-86	T Kuyima
SIDING/LATH. EXT.		
FINAL	2-25-86	T Kuyima

RIGHT OF ENTRY

I certify that I have read this application and state that the above information is correct. I agree to comply with all City and applicable County ordinances, and State laws relating to building construction, and hereby authorize representatives of the City to enter upon the above mentioned property for the purpose of inspections.

Al Kohm 1/29/86
(Signature) (Date)

VALID ONLY WHEN MACHINE STAMPED — VALIDATION OF THIS PERMIT SHALL NOT BE HELD TO PERMIT OR BE AN APPROVAL OF THE VIOLATION OF ANY APPLICABLE PROVISIONS OF THE CITY CODE COVERING THIS WORK, OR ANY OTHER PROVISIONS OF THE CITY OF TORRANCE CODE.

INSPECTOR 1

DEPARTMENT of BUILDING & SAFETY

CITY OF TORRANCE

ELECTRICAL PERMIT

P.C. NO.	DATE	PERMIT NO.
VALUATION	P.C. FEE	X 078131 E
GROUP B2	ZONE M2	DATE ISSUED 2-25-86 / ISSUED BY

FOR APPLICANT TO FILL IN

JOB ADDRESS 2421 205th Suite D107

LOT _____ BLOCK _____ TRACT _____

OWNER PS Bussiness PARK TEL. NO. _____

ADDRESS Torrance

ARCHITECT OR ENGINEER _____

ADDRESS _____

LIC. NO. _____ TEL. NO. _____

OWNER BUILDER DECLARATION

Section 7031.5 of the California Business and Professions code provides as follows:

"Each county or city which requires the issuance of a permit as a condition precedent to the construction, alteration, improvement, demolition or repair of any building or structure shall also require that each applicant for such a permit file as a condition precedent to the issuance of a permit a statement which he has prepared and signed stating that the applicant is licensed under the provisions of this chapter, giving the number of his license and stating that it is in full force and effect, or, if the applicant is exempt from the provisions of this chapter, the basis of the alleged exemption. Any violation of this section by any applicant for a permit shall be subject to a civil penalty of not more than five hundred dollars ($500.00)."

☐ I, as owner of the property, or my employees with wages as their sole compensation, will do the work, and the structure is not intended or offered for sale. (Section 7044, Business and Professions code: The contractors license law does not apply to an owner of property who builds or improves thereon, and who does such work himself or through his employees, provided that such improvements are not intended or offered for sale. If, however, the building or improvemnts is sold within one year of completion, the owner builder will have the burden of proving that he did not build or improve for the purpose of sale.)

☐ I, as owner of the property, am exclusively contracting with licensed contractors to construct the project. (Section 7044 of the Business and Professions code: The contractor's license law does not apply to an owner of property who builds or improves thereon, and who contracts for such projects with a contractor(s) licensed pursuant to the contractor's license law.)

☐ I, as owner, am exempt under section _____ B and P code, for the reason: _____

(Signature) _____ (Date) _____

LICENSED CONTRACTOR'S DECLARATION

I hereby declare that I am licensed under the provisions of Chapter 9 (commencing at section 7000) of Division 3 of the Business and Professions code, and my license is in full force and effect.

License Class C-10 State Lic. No. 242948 City Lic. No. 49290

W W Gault (Signature) 1/30/86 (Date)

Print Name and Address of Contractor Gault Electric

14081 Bayside DR, Norwalk Phone 867-3868

WORKER'S COMPENSATION DECLARATION

I hereby declare that I have a certificate of consent to self insure, or a certificate of Worker's Compensation Insurance, or a certified copy thereof (Labor Code Section 3800).

Policy No. 428556

Company State Fund

☐ A certified copy is hereby furnished.

CERTIFICATE OF EXEMPTION FROM WORKER'S COMPENSATION INSURANCE

(This section need not be completed if the permit is for one hundred dollars ($100.00) or less)

I certify that in the performance of the work for which this permit is issued, I shall not employ any person in any manner so as to become subject to the Worker's Compensation laws of the State of California.

(Signature) _____ (Date) _____

NOTICE TO APPLICANT: If after making this certificate of exemption, you should become subject to the Worker's Compensation laws of the Labor Code, you must forthwith comply with such provisions or this permit shall be deemed revoked.

CONSTRUCTION LENDING AGENCY

I hereby affirm that there is a construction lending agency for the performance of the work for which this permit is issued (Section 3097 California Civil Code).

Lender's Name: _____

Address: _____

FOR APPLICANT TO FILL IN

NO.				TOTAL	EACH	FEE
25	RECEPT.	TOTAL OUTLETS				
13	LIGHT	54	FIRST 20	20	.65	13 00
16	SWITCH		ADD'L. OVER 20	34	.40	13 60
13	LIGHTING FIXTURES	TOTAL FIXTURES 13	FIRST 20	13	.65	8 45
			ADD'L. OVER 20			
	RANGE	CLO. DRYER	WTR. HTRS.			
	GARB. DISP.	NO.				
	DISHWASH.		STA. COOK			
	SPACE HTRS.		OVEN			
	STA. APP. (½ H.P. MAX.)		AUTO.-WASH.			

MOTORS: OVER NOT OVER H.P.

0 — 1	
1 — 3	
3 — 8	
8 — 15	
15 — 50	
50 — 100	
SERVICE 0-600V-NOT OVER 200A	(Service Existing)
SERVICE 0-600V-OVER 200A	
SERVICE OVER 600V	
TRANSFORMERS - KVA	
TEMPORARY POWER POLE	
TIMER	
SUB PANEL	
MISC.	
PERMIT FEE	5 40
SUBTOTAL	40 45
SUPPLEMENTARY	
MAINTENANCE PERMIT (ANNUAL)	
OWNER BLDR. WORKER'S COMPENSATION	5 40
MICROFILM FEE	40
TOTAL FEE $	46 25

INSPECTION RECORD

* SERVICE ON SWELL PERMIT # 015963-E

APPROVALS	DATE	INSPECTOR'S NAME
CONDUIT	2-20-86	Vallin
WIRING		
FIXTURES		
POWER		
UTILITY CO. NOTIFIED	FEB. 25 1986	
FINAL	2-25-86	Vallin

RIGHT OF ENTRY

I certify that I have read this application and state that the above information is correct. I agree to comply with all City and applicable County ordinances, and State laws relating to building construction, and hereby authorize representatives of the City to enter upon the above mentioned property for the purpose of inspections.

W W Gault (Signature) 1/30/86 (Date)

VALID ONLY WHEN MACHINE STAMPED — VALIDATION OF THIS PERMIT SHALL NOT BE HELD TO PERMIT OR BE AN APPROVAL OF THE VIOLATION OF ANY APPLICABLE PROVISIONS OF THE CITY CODE COVERING THIS WORK OR ANY OTHER PROVISIONS OF THE CITY OF TORRANCE CODE.

INSPECTOR 1

2421 205TH ST. D107

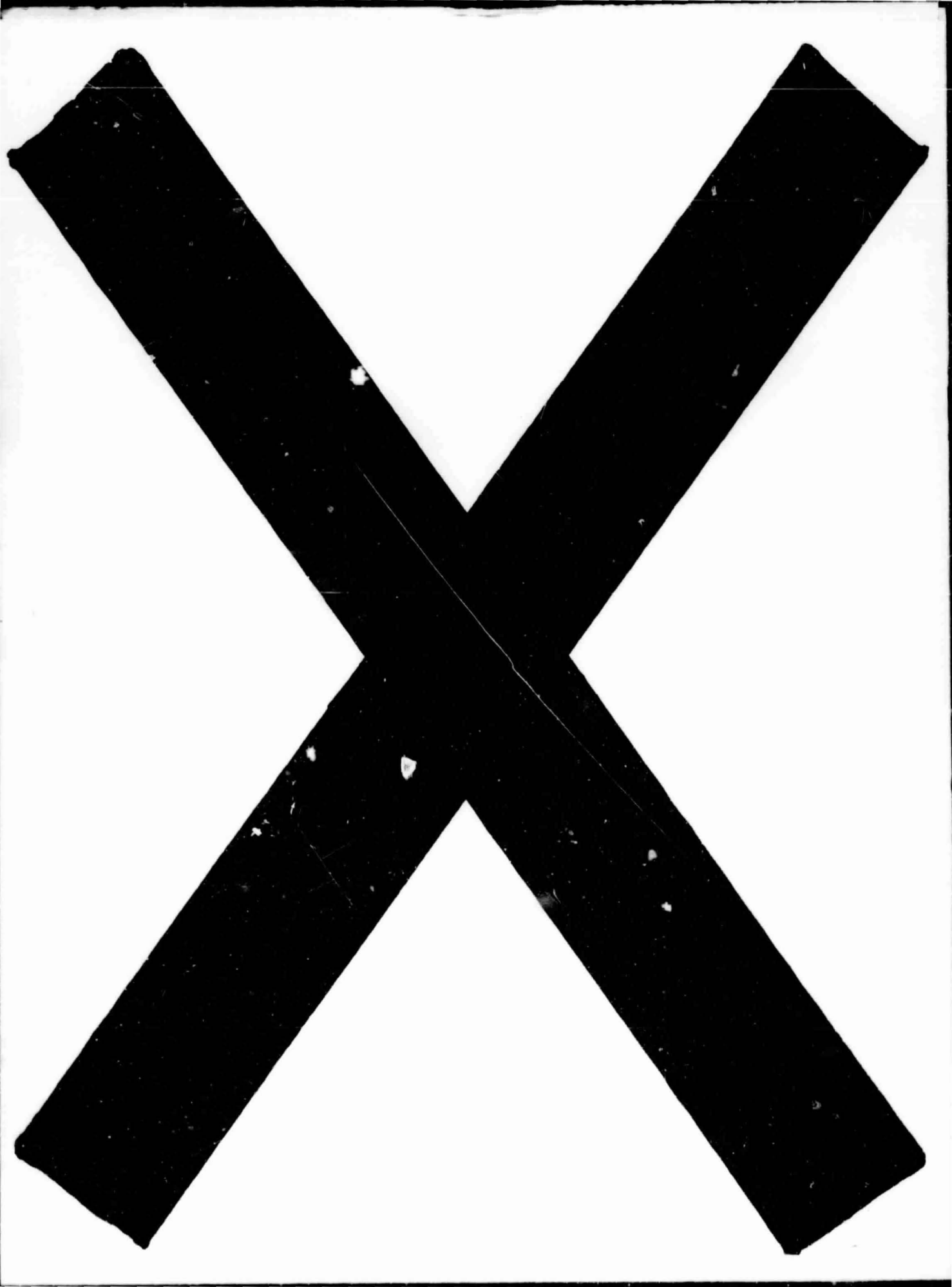

CITY OF TORRANCE

DEPARTMENT of BUILDING & SAFETY

3031 TORRANCE BLVD. • TORRANCE, CA 90503 • (213) 618-5910

BUILDING PERMIT

P.C. NO.	DATE	PERMIT NO.
52194	8-4-86	23472 B

TYPE CONSTRUCTION: IN SPR Tenant Imp

GROUP	ZONE	DATE ISSUED	ISSUED BY
B2	M2	8-4-86	F Segura

NEW ___ ADD X ALTER ___ REPAIR ___ DEMOLISH ___

FOR APPLICANT TO FILL IN

JOB ADDRESS 2421 205 TH ST. D-102

LOT 1 BLOCK ___ TRACT 39796

OWNER F.S. BUSINESS PARK TEL. NO.

ADDRESS 330 CRENSHAW, TORRANCE

ARCHITECT OR ENGINEER MALKEY W. DEASY

ADDRESS 2321 E. 28 ST LB

LIC. NO. ___ TEL. NO. ___

SIZE IN SQUARE FEET		EXTERIOR WALL COVERING	
NUMBER OF ROOMS		INTERIOR WALL COVERING	
NUMBER OF STORIES		ROOF COVERING	
NO. OF BLDGS. NOW ON LOT		SIZE OF LOT	

USES OF EXISTING BLDGS.

DESCRIPTION OF WORK Tenant Imp

GROBET FILE CO. OF AMERICA

NO HVAC OR SPR.

MAJOR HWY. YES ☐ NO ☒ STATE HWY. YES ☐ NO ☒

BUILDING SETBACK	YARD	CL	STREET	R/W
FRONT P.L.		30	205 TH	60
SIDE STREET P.L.				
INT. SIDE P.L.				

MAP. NO. 43

FEES		VALUATION $ 2500	
PLAN CHECK FEE	$ 34 45	BLDG. PERMIT FEE	$ 53 —
MAPPING		CONSTRUCTION TAX	25 —
STATE MANDATED		PARK-REC. TAX UNITS	
ENERGY FEE		W/C	3 —
OWNER/BLDR NOTIFICATION		MAIL-IN	
L.A. COUNTY MOBILE HOME			
TOTAL	$ 34 45	MICROFILM FEE	1 15
UNDERGROUND UTILITIES REQ'D. YES ☐ NO ☐		TOTAL	$ 82 15
HILLSIDE YES ☐ NO ☐			

TITLE 24 APPLIES TO ALLOWABLE HEATING SYSTEM

YES ☐ NO ☐ BONNET CAPACITY ___ BTU

PLANNING DEPT. CASE NO. CUP 84-21

AUG. 08 1986 ELEC. METER REL. ON SHELL PERMIT 015963-E

OWNER/BUILDER DECLARATION

Section 7031.5 of the California Business and Professions code provides as follows:

"Each county or city which requires the issuance of a permit as a condition precedent to the construction, alteration, improvement, demolition or repair of any building or structure shall also require that each applicant for such a permit file as a condition precedent to the issuance of a permit a statement which he has prepared and signed stating that the applicant is licensed under the provisions of this chapter, giving the number of his license and stating that it is in full force and effect, or, if the applicant is exempt from the provisions of this chapter, the basis of the alleged exemption. Any violation of this section by any applicant for a permit shall be subject to a civil penalty of not more than five hundred dollars ($500.00)."

☐ I, as owner of the property, or my employees with wages as their sole compensation, will do the work, and the structure is not intended or offered for sale. (Section 7044, Business and Professions code: The contractor's license law does not apply to an owner of property who builds or improves thereon, and who does such work himself or through his employees, provided that such improvements are not intended or offered for sale. If, however, the building or improvements is sold within one year of completion, the owner/builder will have the burden of proving that he did not build or improve for the purpose of sale.)

☐ I, as owner of the property, am exclusively contracting with licensed contractors to construct the project. (Section 7044 of the Business and Professions code. The contractor's license law does not apply to an owner of property who builds or improves thereon, and who contracts for such projects with a contractor(s) licensed pursuant to the contractor's license law.)

☐ I, as owner, am exempt under section ___ B and P code, for the reason: ___

(Signature) (Date)

LICENSED CONTRACTOR'S DECLARATION

I hereby declare that I am licensed under the provisions of Chapter 9 (commencing at section 7000) of Division 3 of the Business and Professions code, and my license is in full force and effect.

License Class B State Lic. No. 428630 City Lic. No. ___

Contractor/Agent Jack V. Flanery 8-4-86

(Signature) (Date)

Contractor's Name Dave Owens Const

Address: 2321 E. 28 TH ST. Phone 595-9383

WORKER'S COMPENSATION DECLARATION

I hereby declare that I have a certificate of consent to self insure, or a certificate of Worker's Compensation Insurance, or a certified copy thereof (Labor Code Section 3800).

Policy No. N010 90555 10-27-86

Company Truck Ins Exch.

☐ A certified copy is hereby furnished.

CERTIFICATE OF EXEMPTION FROM WORKER'S COMPENSATION INSURANCE

(This section need not be completed if the permit is for one hundred dollars ($100.00) or less)

I certify that in the performance of the work for which this permit is issued, I shall not employ any person in any manner so as to become subject to the Worker's Compensation laws of the State of California.

(Signature) (Date)

NOTICE TO APPLICANT: If after making this certificate of exemption, you should become subject to the Worker's Compensation laws of the Labor Code, you must forthwith comply with such provisions or this permit shall be deemed revoked.

CONSTRUCTION LENDING AGENCY

I hereby affirm that there is a construction lending agency for the performance of the work for which this permit is issued (Section 3097 California Civil Code).

Lender's Name: ___

Address: ___

APPROVALS	DATE	INSPECTOR'S SIGNATURE
TRENCHES, FORMS, LOCATION, ETC.,		
FLOOR JOISTS/MESH		
FRAME		
PANEL STEEL		
INSULATION		
ROOF NAILING		
DRYWALL/LATH. INT.		
SIDING/LATH. EXT.		
FINAL	8-6-86	T Kuyma

RIGHT OF ENTRY

I certify that I have read this application and state that the above information is correct. I agree to comply with all City and applicable County ordinances, and State laws relating to building construction and hereby authorize representatives of the City to enter upon the above mentioned property for the purpose of inspections.

Jack V. Flanery 8-4-86

(Signature) (Date)

VALID ONLY WHEN MACHINE STAMPED — VALIDATION OF THIS PERMIT SHALL NOT BE HELD TO PERMIT OR BE AN APPROVAL OF THE VIOLATION OF ANY APPLICABLE PROVISIONS OF THE CITY CODE COVERING THIS WORK, OR ANY OTHER PROVISIONS OF THE CITY OF TORRANCE CODE.

INSPECTOR 1

242.1 205 TH ST. STE D-102

X

CITY OF TORRANCE

1

INTERDEPARTMENTAL FORM OF APPROVAL FOR PROPOSED BUILDING CONSTRUCTION

BUILDING ADDRESS 2421 205TH ST.	BUILDING PERMIT NO. 2366668 DATE ISSUED 8/20/86
PLAN CHECK NUMBER 52241 DATE RECEIVED 8/11/86 USE ZONE M2	OWNER P.S. BUSINESS PARK
USE OF PROPOSED STRUCTURE Tenant Imp.	MAIL ADDRESS 350 CRENSHAW BLVD.
	CITY TORRANCE ZIP CODE TEL. NO. "
LEGAL DESCRIPTION: LOT 1 BLK TR 39796	APPLICANT "
	MAIL ADDRESS "
VALUATION $ 13,500 CASE NO. CUP 84-24	CITY " ZIP CODE TEL. NO. "

APPLICATION HAS BEEN MADE TO THE BUILDING DEPARTMENT FOR A PERMIT AS SHOWN ON THE ACCOMPANYING PLANS AND/OR APPLICATION. SPACES HAVE BEEN PROVIDED BELOW FOR OTHER DEPARTMENTS TO INDICATE FEES TO BE PAID, AND OTHER REQUIREMENTS TO BE MET, BEFORE A BUILDING PERMIT MAY BE ISSUED; AS WELL AS REQUIRED FEES AND PERFORMANCE BEFORE FINAL INSPECTION AND OCCUPANCY IS APPROVED. ADDITIONAL SPACES HAVE BEEN PROVIDED FOR THE APPROVAL OF OTHER DEPARTMENTS, ETC., IF REQUIRED.

ENGINEERING DEPARTMENT

REQUIREMENTS TO BE MET PRIOR TO BUILDING PERMIT:

MAPPING REQUIREMENTS — PARCEL MAP — TRACT MAP OK

DRAINAGE IMPROVEMENT FUND — AREA — DISTRICT
AMOUNT REQUIRED $ Constr Mainline — RECEIPT NO. — DATE

RIGHT OF WAY DEDICATION REQUIRED — N/Req — DATE RECEIVED

AVIGATION EASEMENT REQUIRED — N/Req — DATE RECEIVED

ENGINEERING APPROVAL TO ISSUE BLDG. PERMIT — [signature] — DATE 8-19-86

REQUIREMENTS TO BE MET PRIOR TO SEWER PERMIT:

SEWER REVOLVING FUND — AMOUNT REQUIRED $ Dev Constr Mt — RECEIPT NUMBER # — DATE

SEWER REIMBURSEMENT DISTRICT — AMOUNT REQUIRED $ — RECEIPT NUMBER # — DATE

SEWER USE FEE (BLDG. DEPT. DETERMINES) — AMOUNT REQUIRED $ — RECEIPT NUMBER # — DATE

43 & 44

REQUIREMENTS TO BE MET PRIOR TO CERTIFICATE OF OCCUPANCY:

STREET IMPROVEMENTS REQUIRED — (CURB, GUTTER, SIDEWALKS, STREET PAVING) N/Req

ENGINEERING PLANS REQUIRED — PLANS RECEIVED — STREET TREES N/Req

ENGINEERING APPROVAL FOR OCCUPANCY: — DATE

GRADING DIVISION

REQUIREMENTS TO BE MET PRIOR TO BUILDING PERMIT:

GRADING PLAN REQUIRED NO — SOILS REPORT REQUIRED

GRADING PERMIT REQUIRED NO — PERMIT NO. — DATE ISSUED

GRADING APPROVAL FOR OCCUPANCY: — DATE

PLANNING & ZONING

REQUIREMENTS TO BE MET PRIOR TO BUILDING PERMIT — PARKING REQD. — PARKING PROVIDED

This use appears to have more office than was allocated on original CUP? JCH

ZONING APPROVAL TO ISSUE BLDG. PERMIT [signature] — PLANNING APPROVAL TO ISSUE BLDG. PERMIT [signature] 8/18/86

REQUIREMENTS TO BE MET PRIOR TO CERTIFICATE OF OCCUPANCY

ZONING APPROVAL FOR OCCUPANCY — DATE

ADDITIONAL REQUIREMENTS TO BE MET PRIOR TO PERMIT: (CHECK IF APPLICABLE)

AIRPORT APPROVAL — STREET LIGHTS

FIRE DEPT. APPROVAL — DEPT. OF TRANSPORTATION — AMH 8-19-86

CORRECTIONS REQUIRED IF NOT APPROVED

NOTICE OF CONDITIONS: I AM AWARE OF THE ABOVE REQUIREMENTS AND AGREE THEY SHALL BE MET PRIOR TO UTILITY RELEASE OR OCCUPANCY IS ALLOWED.

(OWNER OR AGENT)

CITY OF TORRANCE

DEPARTMENT of BUILDING & SAFETY

3031 TORRANCE BLVD. • TORRANCE, CA 90503 • (213) 618-5910

BUILDING PERMIT

P.C. NO.	DATE	PERMIT NO.
59241	8/11/86	023666 B

TYPE CONSTRUCTION	GROUP	ZONE	DATE ISSUED	ISSUED BY
IV N SPR Tenlig	B2	M2	8/20/86	T. Kelly

2421 205th St. Ste D 101

NEW ___ ADD X ___ ALTER ___ REPAIR ___ DEMOLISH ___

SIZE IN SQUARE FEET		EXTERIOR WALL COVERING	
NUMBER OF ROOMS		INTERIOR WALL COVERING	
NUMBER OF STORIES		ROOF COVERING	
NO. OF BLDGS. NOW ON LOT		SIZE OF LOT	

USES OF EXISTING BLDGS.

DESCRIPTION OF WORK Tenant remodel

"SUMITOMO RUBBER IND. LTD"
PLAN BOOK 5/8/86 M.J.
INCL. HVAC & SPR.

FOR APPLICANT TO FILL IN

JOB ADDRESS 2421 205th ST D.101

LOT 1 BLOCK ___ TRACT 39196

OWNER T.S. Business Park TEL. NO. ___

ADDRESS 350 Crenshaw BLVD, Torrance

ARCHITECT OR ENGINEER Mackey Wilberg

ADDRESS 444 W. Ocean BLVD, L.B.

LIC. NO. ___ TEL. NO. ___

OWNER/BUILDER DECLARATION

Section 7031.5 of the California Business and Professions code provides as follows:

"Each county or city which requires the issuance of a permit as a condition precedent to the construction, alteration, improvement, demolition or repair of any building or structure shall also require that each applicant for such a permit file as a condition precedent to the issuance of a permit a statement which he has prepared and signed stating that the applicant is licensed under the provisions of this chapter, giving the number of his license and stating that it is in full force and effect, or, if the applicant is exempt from the provisions of this chapter, the basis of the alleged exemption. Any violation of this section by any applicant for a permit shall be subject to a civil penalty of not more than five hundred dollars ($500.00)."

☐ I, as owner of the property, or my employees with wages as their sole compensation, will do the work, and the structure is not intended or offered for sale. (Section 7044, Business and Professions code: The contractor's license law does not apply to an owner of property who builds or improves thereon, and who does such work himself or through his employees, provided that such improvements are not intended or offered for sale. If, however, the building or improvements is sold within one year of completion, the owner/builder will have the burden of proving that he did not build or improve for the purpose of sale.)

☐ I, as owner of the property, am exclusively contracting with licensed contractors to construct the project. (Section 7044 of the Business and Professions code: The contractor's license law does not apply to an owner of property who builds or improves thereon, and who contracts for such projects with a contractor(s) licensed pursuant to the contractor's license law.)

☐ I, as owner, am exempt under section ___ B and P code, for the reason: ___

(Signature) (Date)

LICENSED CONTRACTOR'S DECLARATION

I hereby declare that I am licensed under the provisions of Chapter 9 (commencing at section 7000) of Division 3 of the Business and Professions code, and my license is in full force and effect.

License Class B State Lic. No. 423830 City Lic. No. ___

Contractor/Agent Jack V. Flanagan 8-20-86
(Signature) (Date)

Contractor's Name Dave Owens Const.

Address: 2321 23th St. Signal Hill Phone 5959383

WORKER'S COMPENSATION DECLARATION

I hereby declare that I have a certificate of consent to self insure, or a certificate of Worker's Compensation Insurance, or a certified copy thereof (Labor Code Section 3800).

Policy No. 1070555 10/27/86

Company TRIXE-INSURANCE EXCHANGE

☐ A certified copy is hereby furnished.

CERTIFICATE OF EXEMPTION FROM WORKER'S COMPENSATION INSURANCE

(This section need not be completed if the permit is for one hundred dollars ($100.00) or less)

I certify that in the performance of the work for which this permit is issued, I shall not employ any person in any manner so as to become subject to the Worker's Compensation laws of the State of California.

(Signature) (Date)

NOTICE TO APPLICANT: If after making this certificate of exemption, you should become subject to the Worker's Compensation laws of the Labor Code, you must forthwith comply with such provisions or this permit shall be deemed revoked.

CONSTRUCTION LENDING AGENCY

I hereby affirm that there is a construction lending agency for the performance of the work for which this permit is issued (Section 3097 California Civil Code).

Lender's Name ___

Address: ___

MAJOR HWY. YES ☐ NO ☐ STATE HWY. YES ☐ NO ☐

BUILDING SETBACK	YARD	CL	STREET	R/W
FRONT P.L.			205th St.	
SIDE STREET P.L.				
INT. SIDE P.L.				

MAP. NO.	FEES	VALUATION	$ 13,500
PLAN CHECK FEE	$ 86.45	BLDG. PERMIT FEE	$ 133 —
MAPPING		CONSTRUCTION TAX	135 —
STATE MANDATED		PARK-REC. TAX UNITS	
ENERGY FEE			
OWNER/BLDR NOTIFICATION		W/C	3 00
L.A. COUNTY MOBILE HOME		MAIL-IN	
TOTAL	$ 86 45	MICROFILM FEE	2 65
UNDERGROUND UTILITIES	REQ'D. YES ☐ NO ☐	TOTAL	$ 273 65
HILLSIDE	YES ☐ NO ☐		

TITLE 24 APPLIES TO ALLOWABLE HEATING SYSTEM

YES ☐ NO ☐ BONNET CAPACITY ___ BTU

PLANNING DEPT. CASE NO CUP 84-21

APPROVALS	DATE	INSPECTOR'S SIGNATURE
TRENCHES, FORMS, LOCATION, ETC.		
FLOOR JOISTS/MESH		
FRAME	8-20-86	T Kuyme
PANEL STEEL		
INSULATION		
ROOF NAILING		
DRYWALL/LATH. INT.	8-21-86	T Kuyme
SIDING/LATH. EXT.		
FINAL	8-27-86	T Kuyme

RIGHT OF ENTRY

I certify that I have read this application and state that the above information is correct. I agree to comply with all City and applicable County ordinances, and State laws relating to building construction and hereby authorize representatives of the City to enter upon the above mentioned property for the purpose of inspections.

Jack V. Flanagan 8-20-86
(Signature) (Date)

VALID ONLY WHEN MACHINE STAMPED — VALIDATION OF THIS PERMIT SHALL NOT BE HELD TO PERMIT OR BE AN APPROVAL OF THE VIOLATION OF ANY APPLICABLE PROVISIONS OF THE CITY CODE COVERING THIS WORK OR ANY OTHER PROVISIONS OF THE CITY OF TORRANCE CODE.

INSPECTOR 1

BUILDING PERMIT No. _____ B

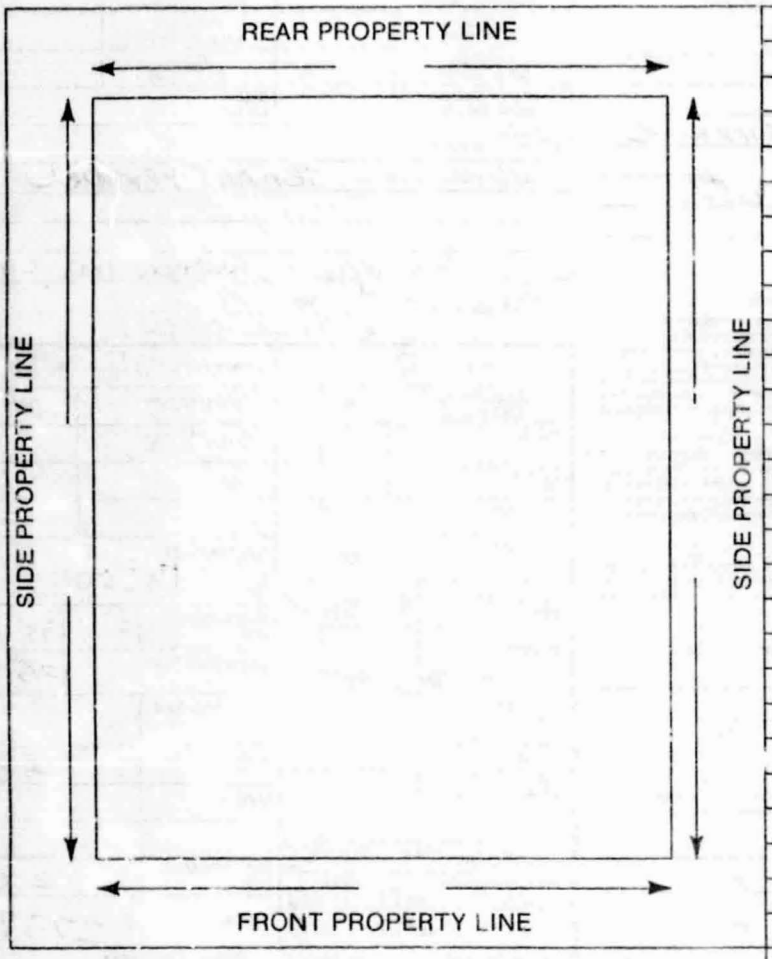

CORRECTIONS AND FIELD NOTES

DEPARTMENT APPROVALS FOR OCCUPANCY

	INITIAL	DATE
ENGINEERING		
GRADING		
ZONING		
FIRE		
OTHER		
PLANNING		
AIRPORT		
TRANSPORTATION		
LAND MANAGEMENT		
APPROVAL TO ISSUE C.O.		

CITY OF TORRANCE
DEPARTMENT of BUILDING & SAFETY
3031 TORRANCE BLVD. • TORRANCE, CA 90503 • 618-5910

ELECTRICAL PERMIT

P.C. NO.	DATE	PERMIT NO. 020116 E
VALUATION	P.C. FEE	X
GROUP B2	ZONE M2	DATE ISSUED 8-20-86 / ISSUED BY

FOR APPLICANT TO FILL IN

JOB ADDRESS 2421-205 ST. SuITE D101

LOT _____ BLOCK _____ TRACT _____

OWNER P S Bus. PARK TEL. NO. _____

ADDRESS _____

ARCHITECT OR ENGINEER _____

ADDRESS _____

LIC. NO. _____ TEL. NO. _____

OWNER BUILDER DECLARATION

Section 7031.5 of the California Business and Professions code provides as follows:

"Each county or city which requires the issuance of a permit as a condition precedent to the construction, alteration, improvement, demolition or repair of any building or structure shall also require that each applicant for such a permit file as a condition precedent to the issuance of a permit a statement which he has prepared and signed stating that the applicant is licensed under the provisions of this chapter, giving the number of his license and stating that it is in full force and effect, or, if the applicant is exempt from the provisions of this chapter, the basis of the alleged exemption. Any violation of this section by any applicant for a permit shall be subject to a civil penalty of not more than five hundred dollars ($500.00)."

☐ I, as owner of the property, or my employees with wages as their sole compensation, will do the work, and the structure is not intended or offered for sale. (Section 7044, Business and Professions code: The contractor's license law does not apply to an owner of property who builds or improves thereon, and who does such work himself or through his employees, provided that such improvements are not intended or offered for sale. If, however, the building or improvemnts is sold within one year of completion, the owner builder will have the burden of proving that he did not build or improve for the purpose of sale.)

☐ I, as owner of the property, am exclusively contracting with licensed contractors to construct the project. (Section 7044 of the Business and Professions code: The contractor's license law does not apply to an owner of property who builds or improves thereon, and who contracts for such projects with a contractor(s) licensed pursuant to the contractor's license law.)

☐ I, as owner, am exempt under section _____ B and P code, for the reason: _____

(Signature) _____ (Date) _____

LICENSED CONTRACTOR'S DECLARATION

I hereby declare that I am licensed under the provisions of Chapter 9 (commencing at section 7000) of Division 3 of the Business and Professions code, and my license is in full force and effect.

License Class C10 State Lic. No. 242948 City Lic. No. 89290

W W Gault (Signature) 8-14-86 (Date)

Print Name and Address of Contractor GAULT ELECT.
14081 Bayside Dorwalk CA Phone 864-8739

WORKER'S COMPENSATION DECLARATION

I hereby declare that I have a certificate of consent to self insure, or a certificate of Worker's Compensation Insurance, or a certified copy thereof (Labor Code Section 3800).

Policy No. 428556

Company STATE Fund

☐ A certified copy is hereby furnished.

CERTIFICATE OF EXEMPTION FROM WORKER'S COMPENSATION INSURANCE

(This section need not be completed if the permit is for one hundred dollars ($100.00) or less)

I certify that in the performance of the work for which this permit is issued, I shall not employ any person in any manner so as to become subject to the Worker's Compensation laws of the State of California.

(Signature) _____ (Date) _____

NOTICE TO APPLICANT: If after making this certificate of exemption, you should become subject to the Worker's Compensation laws of the Labor Code, you must forthwith comply with such provisions or this permit shall be deemed revoked.

CONSTRUCTION LENDING AGENCY

I hereby affirm that there is a construction lending agency for the performance of the work for which this permit is issued (Section 3097 California Civil Code).

Lender's Name: _____

Address: _____

FOR APPLICANT TO FILL IN

NO.		TOTAL OUTLETS		TOTAL	EACH	FEE	
11	RECEPT.	22	FIRST 20	20	.65	13	00
7	LIGHT		ADD'L. OVER 20	2	.40		80
4	SWITCH						
7	LIGHTING FIXTURES	TOTAL FIXTURES 7	FIRST 20	7	.65	4	55
			ADD'L. OVER 20				
	RANGE	CLO. DRYER	WTR. HTRS.				
	GARB. DISP.	NO.		X			
	DISHWASH.		STA. COOK				
	SPACE HTRS.		OVEN				
	STA. APP. (1/2 H.P. MAX.)		AUTO.-WASH.				

MOTORS: OVER — NOT OVER H.P.			
0 — 1			
1 — 3			
3 — 8			
8 — 15			
15 — 50			
50 — 100			
SERVICE 0-600V-NOT OVER 200A			
SERVICE 0-600V-OVER 200A			
SERVICE OVER 600V			
TRANSFORMERS - KVA			
TEMPORARY POWER POLE			
TIMER			
SUB PANEL			
MISC.			
PERMIT FEE		5	40
SUBTOTAL		23	75
SUPPLEMENTARY			
MAINTENANCE PERMIT (ANNUAL)			
~~OWNER BLDR~~ WORKER'S COMPENSATION Mail		5	40
MICROFILM FEE			40
TOTAL FEE $		29	55

INSPECTION RECORD

APPROVALS	DATE	INSPECTOR'S NAME
CONDUIT		
WIRING		
FIXTURES		
POWER		
UTILITY CO. NOTIFIED	AUG. 28 1986	Mike Rumer
FINAL	8/21/86	G.W. KUNE

RIGHT OF ENTRY

I certify that I have read this application and state that the above information is correct. I agree to comply with all City and applicable County ordinances, and State laws relating to building construction, and hereby authorize representatives of the City to enter upon the above mentioned property for the purpose of inspections.

W W Gault (Signature) 8-14-86 (Date)

VALID ONLY WHEN MACHINE STAMPED — VALIDATION OF THIS PERMIT SHALL NOT BE HELD TO PERMIT OR BE AN APPROVAL OF THE VIOLATION OF ANY APPLICABLE PROVISIONS OF THE CITY CODE COVERING THIS WORK, OR ANY OTHER PROVISIONS OF THE CITY OF TORRANCE CODE.

INSPECTOR 1

SUMITOMO RUBBER INDUSTRIES, LTD.
LOS ANGELES OFFICE
444 SOUTH FLOWER STREET, SUITE 1600, LOS ANGELES, CALIFORNIA 90071-2975
TELEPHONE: (213) 623-6417

August 19, 1986

Mr. Forrest Nishioka
CITY OF TORRANCE
3031 Torrance Blvd.
Torrance, California 90509

Re: Sumitomo Rubber Industries/PS Business Park

Dear Mr. Nishoika:

Please accept this letter as clarification of employees that will occupy our new space located at 2421 205th Street, Suite D-101, Torrance, California.

Sumitomo Rubber will employee four (4) male employees with no intentions of expanding our employees.

Sincerely,
Sumitomo Rubber Industries, Ltd.

Hideaki Tanaka
Senior Marketing Representative

X

CITY OF TORRANCE

DEPARTMENT of BUILDING & SAFETY

3031 TORRANCE BLVD. • TORRANCE, CA 90503 • (213) 618-5910

BUILDING PERMIT

P.C. NO.	DATE	PERMIT NO.
52581	10-1-86	24379 B
TYPE CONSTRUCTION: SPRINKLED		
GROUP: B-2	ZONE: M2	DATE ISSUED: 10-14-86 ISSUED BY: [illegible]

FOR APPLICANT TO FILL IN

JOB ADDRESS 2421 205TH ST. SUITE D200

LOT 1,2,3 BLOCK _____ TRACT 39796

OWNER PUBLIC STORAGE TEL. NO. (818) 244 8080

ADDRESS 1015 GRANDVIEW AVE, GLENDALE, CA 91201

ARCHITECT OR ENGINEER MACKEY W. DEASY A.I.A.

ADDRESS 444 W OCEAN BLVD. SUITE 1514 L.B. CA 90802 LIC. NO. _____ TEL. NO. 491 0278

NEW ___ ADD ___ ALTER ___ REPAIR ___ DEMOLISH ___

SIZE IN SQUARE FEET		EXTERIOR WALL COVERING	
NUMBER OF ROOMS		INTERIOR WALL COVERING	
NUMBER OF STORIES		ROOF COVERING	
NO. OF BLDGS. NOW ON LOT		SIZE OF LOT	

USES OF EXISTING BLDGS.

DESCRIPTION OF WORK TENANT IMPROVEMENT

MYR ASSOC.

INCL. HVAC & SPR.

MAJOR HWY YES ☐ NO ☒ STATE HWY YES ☐ NO ☒

BUILDING SETBACK	YARD	CL	STREET	R/W
FRONT P.L.			CRENSHAW	
SIDE STREET P.L.				
INT. SIDE P.L.				

MAP. NO.	FEES		VALUATION $ 8,250.00		
PLAN CHECK FEE	$ 62	40	BLDG. PERMIT FEE	$ 96	—
MAPPING			CONSTRUCTION TAX	82	50
STATE MANDATED			PARK-REC. TAX UNITS		
ENERGY FEE			W/C	3	—
OWNER/BLDR NOTIFICATION			MAIL-IN	—	
L.A. COUNTY MOBILE HOME					
TOTAL	$ 62	40	MICROFILM FEE	1	90
UNDERGROUND UTILITIES REQ'D.	YES ☒	NO ☐	TOTAL	$ 183	40
HILLSIDE	YES ☐	NO ☒			

TITLE 24 APPLIES TO ALLOWABLE HEATING SYSTEM

YES ☐ NO ☐ BONNET CAPACITY _____ BTU

PLANNING DEPT. CASE #

OWNER/BUILDER DECLARATION

Section 7031.5 of the California Business and Professions code provides as follows:

"Each county or city which requires the issuance of a permit as a condition precedent to the construction, alteration, improvement, demolition or repair of any building or structure shall also require that each applicant for such a permit file as a condition precedent to the issuance of a permit a statement which he has prepared and signed stating that the applicant is licensed under the provisions of this chapter, giving the number of his license and stating that it is in full force and effect, or, if the applicant is exempt from the provisions of this chapter, the basis of the alleged exemption. Any violation of this section by any applicant for a permit shall be subject to a civil penalty of not more than five hundred dollars ($500.00)."

☐ I, as owner of the property, or my employees with wages as their sole compensation, will do the work, and the structure is not intended or offered for sale. (Section 7044, Business and Professions code: The contractor's license law does not apply to an owner of property who builds or improves thereon, and who does such work himself or through his employees, provided that such improvements are not intended or offered for sale. If, however, the building or improvements is sold within one year of completion, the owner/builder will have the burden of proving that he did not build or improve for the purpose of sale.)

☐ I, as owner of the property, am exclusively contracting with licensed contractors to construct the project. (Section 7044 of the Business and Professions code: The contractor's license law does not apply to an owner of property who builds or improves thereon, and who contracts for such projects with a contractor(s) licensed pursuant to the contractor's license law.)

☐ I, as owner, am exempt under section _____ B and P code, for the reason: _____

(Signature) (Date)

LICENSED CONTRACTOR'S DECLARATION

I hereby declare that I am licensed under the provisions of Chapter 9 (commencing at section 7000) of Division 3 of the Business and Professions code, and my license is in full force and effect.

License Class B State Lic. No. 423680 City Lic. No. _____

Contractor/Agent Jack V. Flanagan 10-14-86

(Signature) (Date)

Contractor's Name Dave Owens Co-Sr.

Address: 2221 28TH ST. S.M. Phone 5959383

WORKER'S COMPENSATION DECLARATION

I hereby declare that I have a certificate of consent to self insure, or a certificate of Worker's Compensation Insurance, or a certified copy thereof (Labor Code Section 3800).

Policy No. _____

Company _____

☐ A certified copy is hereby furnished.

CERTIFICATE OF EXEMPTION FROM WORKER'S COMPENSATION INSURANCE

(This section need not be completed if the permit is for one hundred dollars ($100.00) or less)

I certify that in the performance of the work for which this permit is issued, I shall not employ any person in any manner so as to become subject to the Worker's Compensation laws of the State of California.

(Signature) (Date)

NOTICE TO APPLICANT: If after making this certificate of exemption, you should become subject to the Worker's Compensation laws of the Labor Code, you must forthwith comply with such provisions or this permit shall be deemed revoked.

CONSTRUCTION LENDING AGENCY

I hereby affirm that there is a construction lending agency for the performance of the work for which this permit is issued (Section 3097 California Civil Code).

Lender's Name: _____

Address: _____

APPROVALS	DATE	INSPECTOR'S SIGNATURE
TRENCHES, FORMS, LOCATION, ETC.,		
FLOOR JOISTS/MESH		
FRAME	10-15-86	Thyim
PANEL STEEL		
INSULATION		
ROOF NAILING		
DRYWALL/LATH. INT.	10-20-86	Thyim
SIDING/LATH. EXT.		
FINAL	10-31-86	Thyim

RIGHT OF ENTRY

I certify that I have read this application and state that the above information is correct. I agree to comply with all City and applicable County ordinances, and State laws relating to building construction and hereby authorize representatives of the City to enter upon the above mentioned property for the purpose of inspections.

Jack V. Flanagan 10-14-86

(Signature) (Date)

VALID ONLY WHEN MACHINE STAMPED - VALIDATION OF THIS PERMIT SHALL NOT BE HELD TO PERMIT OR BE AN APPROVAL OF THE VIOLATION OF ANY APPLICABLE PROVISIONS OF THE CITY CODE COVERING THIS WORK, OR ANY OTHER PROVISIONS OF THE CITY OF TORRANCE CODE.

INSPECTOR 1

350 CRENSHAW BLVD. D200

2421 205TH ST. D-200

Mackey W. Deasy AIA & Associates
ARCHITECTURE / DEVELOPMENT MANAGEMENT

444 W. Ocean Blvd., Suite 1514
Long Beach, CA 90802
213/491-0278

October 17, 1986

Felipe Segovia, Plans Examiner
City of Torrance
Department of Building and Safety
3031 Torrance Boulevard
Torrance, Calif. 90509-2970

Re: Address Correction For Plan Chk. #52581 CLD 350 CRENSHAW BLVD

Enclosed is a copy of field order No. 2 (8647) and a copy of plan check receipt #52581. The address of MKR Associates in the P.S. Business Park-Torrance was noted incorrectly on the drawings submitted to your department.

The correct address is: 2421 205th St., Suite D-200
Torrance, Calif. 90501

Sorry for any inconveniences this may have caused.

Sincerely,

Peter Hendrickson

Peter Hendrickson

PH/ml

Enclosure

FIELD ORDER

Distribution to:
OWNER ☒
ARCHITECT ☒
CONTRACTOR ☒ (2)
FIELD ☐
OTHER ☒ CITY OF TORRANCE

PROJECT: (name, address)
MKR ASSOCIATE
2421 205th ST. SUITE D-200
TORRANCE, CALIF. 90501

FIELD ORDER NO: 2
INITIATION DATE: 10-16-86

TO (Contractor):
DAVE OWENS CONSTRUCTION
2321 E. 28th ST. SUITE 404
SIGNAL HILL, CALIF. 90806

ARCHITECT'S PROJECT NO: 8647

1. ADDRESS OF PROJECT NOTED INCORRECTLY ON DRAWINGS.
CORRECT ADDRESS IS: 2421 205th ST. SUITE D-200
TORRANCE, CALIF. 90501

MACKEY W. DEASY
ARCHITECT
444 W. OCEAN BLVD. SUITE 1514
Address
LONG BEACH, CALIF. 90802
BY
DATE 10/17/86

Cash ☐

Check No. 2154

Bank No. 16·66/1220

CITY OF TORRANCE

DEPARTMENT OF BUILDING AND SAFETY

MISCELLANEOUS RECEIPT

(THIS IS NOT A PERMIT)

#8647

Nº 52581

DATE 10-1 1986

Job Address 350 CRENSHAW STE D200

Received of MACKEY W DEASY, AIA.

Mailing Address 444 W OCEAN BLVD STE #1514

City LONG BEACH LA Zip 90802

Name of Owner P.S. BUSINESS PARK

Address of Owner

City Zip

Plan Checking TEN. IMP
(Nature of Work)

$ 8250.—
(Valuation)

**Miscellaneous
(If Relocation Show Present and Proposed Address)

*P.C. — Bldg.	$ 62	40
*P.C. — Fire		
Energy		
Safety/Housing		
Reproduction		
Oil Inspection		
T.E.Q.E.C.C.		
Oil Drilling		
Mapping (Engr.)		
Owner/Bldr. Notification		
Cash Bond Faithful Perf.		
Refundable Dep. Plans & Specs.		
**Miscellaneous		
TOTAL	$ 62	40

*NOTE: Plan check expires 180 days from above date. Sec. 304(c) U.B.C.

BUILDING AND SAFETY DIRECTOR

BY Felipe Segni DEPUTY

CITY OF TORRANCE
DEPARTMENT of BUILDING & SAFETY
3031 TORRANCE BLVD. • TORRANCE, CA 90503 • (213) 618-5910
ELECTRICAL PERMIT

P.C. NO.	DATE	PERMIT NO.
VALUATION	P.C. FEE	020820 E

GROUP	ZONE	DATE ISSUED	ISSUED BY
B2	M2	10/30/86	T. Kelly

2421 2054 5-

2421 FOR APPLICANT TO FILL IN

JOB ADDRESS ~~350 Crenshaw Blvd~~ D200

LOT _____ BLOCK _____ TRACT _____

OWNER PS Business TEL. NO. _____

ADDRESS _____

ARCHITECT OR ENGINEER _____

ADDRESS _____

LIC. NO. _____ TEL. NO. _____

OWNER/BUILDER DECLARATION

Section 7031.5 of the California Business and Professions code provides as follows:

"Each county or city which requires the issuance of a permit as a condition precedent to the construction, alteration, improvement, demolition or repair of any building or structure shall also require that each applicant for such a permit file as a condition precedent to the issuance of a permit a statement which he has prepared and signed stating that the applicant is licensed under the provisions of this chapter, giving the number of his license and stating that it is in full force and effect, or, if the applicant is exempt from the provisions of this chapter, the basis of the alleged exemption. Any violation of this section by any applicant for a permit shall be subject to a civil penalty of not more than five hundred dollars ($500.00)."

☐ I, as owner of the property, or my employees with wages as their sole compensation, will do the work, and the structure is not intended or offered for sale. (Section 7044, Business and Professions code: The contractor's license law does not apply to an owner of property who builds or improves thereon, and who does such work himself or through his employees, provided that such improvements are not intended or offered for sale. If, however, the building or improvemnts is sold within one year of completion, the owner builder will have the burden of proving that he did not build or improve for the purpose of sale.)

☐ I, as owner of the property, am exclusively contracting with licensed contractors to construct the project. (Section 7044 of the Business and Professions code: The contractor's license law does not apply to an owner of property who builds or improves thereon, and who contracts for such projects with a contractor(s) licensed pursuant to the contractor's license law.)

☐ I, as owner, am exempt under section _____ B and P code, for the reason: _____

(Signature) _____ (Date) _____

LICENSED CONTRACTOR'S DECLARATION

I hereby declare that I am licensed under the provisions of Chapter 9 (commencing at section 7000) of Division 3 of the Business and Professions code, and my license is in full force and effect.

License Class C-10 State Lic. No. 242948 City Lic. No. _____

(Signature) W W Gault (Date) 10/14/86

Print Name and Address of Contractor Gault Electric
14081 Bayside, Norwalk Phone 633-2643

WORKER'S COMPENSATION DECLARATION

I hereby declare that I have a certificate of consent to self insure, or a certificate of Worker's Compensation Insurance, or a certified copy thereof (Labor Code Section 3800).

Policy No. 428556-86

Company State Fund

☐ A certified copy is hereby furnished. Exp. 9/1/87

CERTIFICATE OF EXEMPTION FROM WORKER'S COMPENSATION INSURANCE

(This section need not be completed if the permit is for one hundred dollars ($100.00) or less)

I certify that in the performance of the work for which this permit is issued, I shall not employ any person in any manner so as to become subject to the Worker's Compensation laws of the State of California.

(Signature) _____ (Date) _____

NOTICE TO APPLICANT: If after making this certificate of exemption, you should become subject to the Worker's Compensation laws of the Labor Code, you must forthwith comply with such provisions or this permit shall be deemed revoked.

CONSTRUCTION LENDING AGENCY

I hereby affirm that there is a construction lending agency for the performance of the work for which this permit is issued (Section 3097 California Civil Code).

Lender's Name: _____

Address: _____

FOR APPLICANT TO FILL IN

NO.		TOTAL OUTLETS		TOTAL	EACH	FEE	
5	RECEPT.	14	FIRST 20	14	65	9	10
1	LIGHT		ADD'L. OVER 20				
8	SWITCH						
1	LIGHTING FIXTURES	TOTAL FIXTURES 1	FIRST 20	1	65		65
			ADD'L. OVER 20				
	RANGE	CLO. DRYER	WTR. HTRS.				
	GARB. DISP.	NO.					
	DISHWASH.		STA. COOK				
	SPACE HT.		OVEN				
	STA. APP. (1/2 H.P.)		AUTO.-WASH.				

MOTORS: OVER NOT OVER H.P.			
0 — 1			
1 — 3			
3 — 8			
8 — 15			
15 — 50			
50 — 100			
SERVICE 0-600V-NOT OVER 200A *			
SERVICE 0-600V-OVER 200A			
SERVICE OVER 600V			
TRANSFORMERS - KVA			
TEMPORARY POWER POLE			
TIMER			
SUB PANEL			
MISC.			
PERMIT FEE		5	40
SUBTOTAL		15	15
SUPPLEMENTARY			
MAINTENANCE PERMIT (ANNUAL) MAIL-IN		2	40
OWNER BLDR. WORKER'S COMPENSATION		3	00
MICROFILM FEE			40
TOTAL FEE $		20	95

INSPECTION RECORD

* SERVICE ON SHELL PERMIT #015963-E

APPROVALS	DATE	INSPECTOR'S NAME
CONDUIT		
WIRING		
FIXTURES		
POWER		
UTILITY CO. NOTIFIED	OCT. 10 1986	
FINAL	10-31-86	T Kyma

RIGHT OF ENTRY

I certify that I have read this application and state that the above information is correct. I agree to comply with all City and applicable County ordinances, and State laws relating to building construction, and hereby authorize representatives of the City to enter upon the above mentioned property for the purpose of inspection.

(Signature) W W Gault (Date) 10/14/86

VALID ONLY WHEN MACHINE STAMPED. VALIDATION OF THIS PERMIT SHALL NOT BE HELD TO PERMIT OR BE AN APPROVAL OF THE VIOLATION OF ANY APPLICABLE PROVISIONS OF THE CITY CODE COVERING THIS WORK, OR ANY OTHER PROVISIONS OF THE CITY OF TORRANCE CODE

INSPECTOR 1

CITY OF TORRANCE
CALIFORNIA

LEGAL DESCRIPTION REVISION FORM

Date: April 13, 1987

~~A revision dated~~ ---------- ~~has~~ Changed the legal description

on address 2421 205th Street

from: Lot/~~Parcel~~ 1 ~~Block~~ ------- Tract/~~Parcel Map~~ 39796

to: Lot/~~Parcel~~ 1, 2, 3 Tract/~~Parcel Map~~ 39796

LOT TIE

100 SCALE SHEET NO. 43 & 44

Lot Tie - 350 Crenshaw Built on Lot 1
370 Crenshaw Built on Lot 1
2461 205th Street Built on Lots 1 & 2
2441 205th Street Built on Lots 2 & 3
2421 205th Street Built on Lot 3

Map books updated: _____
(date & initial)

Address Jackets: -0-
(date & Initial)

Permits: Filmed
(date & Initial)

Other: _____
(date & Initial)

4-5-82

DEPARTMENT OF
BUILDING AND SAFETY

RALPH C. GRIPPO
BUILDING AND SAFETY DIRECTOR

JAMES R. ISOMOTO
BUILDING REGULATIONS
ADMINISTRATOR

MONTE A. McELROY
ENVIRONMENTAL QUALITY
ADMINISTRATOR

CITY OF TORRANCE

3031 TORRANCE BOULEVARD, TORRANCE, CALIFORNIA
TELEPHONE (213) 618-5910 90509-2970

Date: March 20, 1987

~~NOTICE OF CHANGE OF ADDRESS~~
NOTICE OF NEW TRACT ADDRESSES
NOTICE OF ADDITION OF NEW ADDRESS

This is to advise you that the address has been officially changed.

FROM: Lots 84, 85, Por. Lot 86 & 87, Tract #2901
Legal: Por. Lot "B", Tract #1427, and
Por. 730.61 Ac. Susana Dominguez, Rancho San Pedro

TO: 350 & 370 Crenshaw Boulevard and
2421, 2441, 2461 205th Street
Legal: Lots #1, #2, #3, Tract #39796

The following list indicates the necessary notifications that have been made this date.

Owner: P. S. Business Park
990 South Fair Oaks Avenue
P. O. Box 6000
Pasadena, California 91109

Southern California Edison Co., 505 Maple Ave., Torrance 90503
Southern California Gas Co., P. O. Box 6100, Inglewood 90301
Attn: New Business
U. S. Post Office, 2510 Monterey Street, Torrance 90503
General Telephone Co., 22715 Hawthorne Blvd., Torrance 90505
Attn: Pat Clark, Facilities Dept.
Pacific Bell, 1010 Wilshire Blvd., Los Angeles 90017
Attn: George J. Devlin, Room 335
Pacific Bell, 19310 Pacific Gateway, Rm. 101, Torrance 90502
R. Willis, Precincting, P. O. Box 30450, Los Angeles 90030
Los Angeles County Assessor, 500 W. Temple St., Los Angeles 90012
Real Property Appraisals, Rm. 290, Permit Sec., Attn: F. Haywood

TORRANCE CITY HALL DEPARTMENT.

City Clerk
Customer Service
Engineering Department
(Permits/Mapping Sections)
Fire Department
Police Department (Records)
License Department
Planning (Advanced)
Water Department
Utility Call-In Desk (File Copy)
File - Film

ALL PERMITS, RECORDS AND ADDRESS MAPS HAVE BEEN CORRECTED.

By _____

JRI:mn
Rev. 3/86

CITY OF TORRANCE

1

INTERDEPARTMENTAL FORM OF APPROVAL FOR PROPOSED BUILDING CONSTRUCTION

BUILDING ADDRESS	2421 205th St. Ste D-103	BUILDING PERMIT NO.	26857-B DATE ISSUED 4/21/87
PLAN CHECK NUMBER	53733 DATE RECEIVED 3/20/87 USE ZONE M2	OWNER	P.S. Business Park
USE OF PROPOSED STRUCTURE	CONV. WAREHOUSE TO OFFICE	MAIL ADDRESS	350 Crenshaw Blvd
		CITY Tor	ZIP CODE / TEL. NO.
LEGAL DESCRIPTION: LOT 1	BLK / TR 39796	APPLICANT	[illegible] Deasy
		MAIL ADDRESS	445 W. Ocean Blvd Ste 1514
VALUATION $ 9,490	CASE NO. CUP 84-[illegible]	CITY L.B.	TEL. NO.

APPLICATION HAS BEEN MADE TO THE BUILDING DEPARTMENT FOR A PERMIT AS SHOWN ON THE ACCOMPANYING PLANS AND/OR APPLICATION. SPACES HAVE BEEN PROVIDED BELOW FOR OTHER DEPARTMENTS TO INDICATE FEES TO BE PAID, AND OTHER REQUIREMENTS TO BE MET, BEFORE A BUILDING PERMIT MAY BE ISSUED; AS WELL AS REQUIRED FEES AND PERFORMANCE BEFORE FINAL INSPECTION AND OCCUPANCY IS APPROVED. ADDITIONAL SPACE HAS BEEN PROVIDED FOR THE APPROVAL OF OTHER DEPARTMENTS, ETC., IF REQUIRED.

ENGINEERING DEPARTMENT

REQUIREMENTS TO BE MET PRIOR TO BUILDING PERMIT:

MAPPING REQUIREMENTS — PARCEL MAP		TRACT MAP OK	
DRAINAGE IMPROVEMENT FUND	AREA	DISTRICT	
	AMOUNT REQUIRED $ N/A	RECEIPT NO	DATE
RIGHT OF WAY DEDICATION REQUIRED — N/REQ.			DATE RECEIVED
AVIGATION EASEMENT REQUIRED — N/REQ.			DATE RECEIVED
ENGINEERING APPROVAL TO ISSUE BLDG. PERMIT —			DATE

REQUIREMENTS TO BE MET PRIOR TO SEWER PERMIT:

SEWER REVOLVING FUND	AMOUNT — REQUIRED $ N/REQ.	RECEIPT NUMBER #	DATE
SEWER REIMBURSEMENT DISTRICT	AMOUNT — REQUIRED $	RECEIPT NUMBER #	DATE
SEWER USE FEE (BLDG. DEPT. DETERMINES)	AMOUNT — REQUIRED $	RECEIPT NUMBER #	DATE

REQUIREMENTS TO BE MET PRIOR TO CERTIFICATE OF OCCUPANCY:

STREET IMPROVEMENTS REQUIRED — (CURB, GUTTER, SIDEWALKS, STREET PAVING) N/REQ.

ENGINEERING PLANS REQUIRED	PLANS RECEIVED	STREET TREES —

ENGINEERING APPROVAL FOR OCCUPANCY: DATE

GRADING DIVISION

REQUIREMENTS TO BE MET PRIOR TO BUILDING PERMIT:

GRADING PLAN REQUIRED No	SOILS REPORT REQUIRED	
GRADING PERMIT REQUIRED No	PERMIT NO.	DATE ISSUED

GRADING APPROVAL FOR OCCUPANCY: DATE

PLANNING & ZONING

REQUIPEMENTS TO BE MET PRIOR TO BUILDING PERMIT — PARKING REQD — PARKING PROVIDED

~~Provide noise attenuation measures for office use to Bldg Dept. MK 3/25/87~~ OK — J. Garcia 4/20/87

ZONING APPROVAL TO ISSUE BLDG. PERMIT OK-J. Garcia — 4/20/87 PLANNING APPROVAL TO ISSUE BLDG PERMIT D. Orian 4/8/87

REQUIREMENTS TO BE MET PRIOR TO CERTIFICATE OF OCCUPANCY

ZONING APPROVAL FOR OCCUPANCY DATE

ADDITIONAL REQUIREMENTS TO BE MET PRIOR TO PERMIT: (CHECK IF APPLICABLE)

AIRPORT APPROVAL	STREET LIGHTS	
FIRE DEPT. APPROVAL	DEPT. OF TRANSPORTATION	AMH 4-8-87
CORRECTIONS REQUIRED IF NOT APPROVED		

NOTICE OF CONDITIONS: I AM AWARE OF THE ABOVE REQUIREMENTS AND AGREE THEY SHALL BE MET PRIOR TO UTILITY RELEASE OR OCCUPANCY IS ALLOWED

(OWNER OR AGENT)

CITY OF TORRANCE

DEPARTMENT of BUILDING & SAFETY

3031 TORRANCE BLVD. • TORRANCE, CA 90503 • (213) 618-5910

BUILDING PERMIT

P.C. NO.	DATE	PERMIT NO.
53733	3/10/87	026857 B

TYPE CONSTRUCTION			
INSPRINKLED			
GROUP	ZONE	DATE ISSUED	ISSUED BY
B-2	M2	4/21/87	T. Kelly

NEW ___ ADD ___ ALTER ___ REPAIR ___ DEMOLISH ___

FOR APPLICANT TO FILL IN

JOB ADDRESS 2421 205TH ST. D-103

LOT 1 BLOCK ___ TRACT 35796

OWNER P.S. BUSINESS PARK TEL. NO. ___

ADDRESS 350 CRENSHAW BLVD A-100

ARCHITECT OR ENGINEER MACKEY W. VEASY AIA & ASSOC.

ADDRESS 444 W. OCEAN BLVD. SUITE 154

LONG BEACH LIC. NO. ___ TEL. NO. 491 0278

SIZE IN SQUARE FEET	1898	EXTERIOR WALL COVERING	
NUMBER OF ROOMS		INTERIOR WALL COVERING	
NUMBER OF STORIES		ROOF COVERING	
NO. OF BLDGS. NOW ON LOT		SIZE OF LOT	

USES OF EXISTING BLDGS.

DESCRIPTION OF WORK

TENANT IMPROVEMENT

"ALBANY INT'L"

INCLUDES HVAC & SPRINK

MAJOR HWY. YES ☐ NO ☒ STATE HWY. YES ☐ NO ☒

BUILDING SETBACK	YARD	CL	STREET	R/W
FRONT P.L.			205TH	
SIDE STREET P.L.				
INT. SIDE P.L.				

MAP. NO.	FEES		VALUATION $ 13,300		
PLAN CHECK FEE	$ 67	60	BLDG. PERMIT FEE	$ 133	—
MAPPING			CONSTRUCTION TAX	133	—
STATE MANDATED					
ENERGY FEE			PARK-REC. TAX UNITS		
OWNER/BLDR NOTIFICATION			W/C	3	—
L.A. COUNTY MOBILE HOME			MAIL-IN		
			SL	N/A	
TOTAL	$ 67	60	MICROFILM FEE	1	90
UNDERGROUND UTILITIES REQ'D. YES ☐ NO ☐					
HILLSIDE YES ☐ NO ☐			TOTAL	$ 270	90

TITLE 24 APPLIES TO ALLOWABLE HEATING SYSTEM

YES ☐ NO ☐ BONNET CAPACITY ___ BTU

PLANNING DEPT. CASE NO. CUP 86-21

CUE 15 85 on Plan Check

OWNER/BUILDER DECLARATION

Section 7031.5 of the California Business and Professions code provides as follows:

"Each county or city which requires the issuance of a permit as a condition precedent to the construction, alteration, improvement, demolition or repair of any building or structure shall also require that each applicant for such a permit file as a condition precedent to the issuance of a permit a statement which he has prepared and signed stating that the applicant is licensed under the provisions of this chapter, giving the number of his license and stating that it is in full force and effect, or, if the applicant is exempt from the provisions of this chapter, the basis of the alleged exemption. Any violation of this section by any applicant for a permit shall be subject to a civil penalty of not more than five hundred dollars ($500.00)."

☐ I, as owner of the property, or my employees with wages as their sole compensation, will do the work, and the structure is not intended or offered for sale. (Section 7044, Business and Professions code: The contractor's license law does not apply to an owner of property who builds or improves thereon, and who does such work himself or through his employees, provided that such improvements are not intended or offered for sale. If, however, the building or improvements is sold within one year of completion, the owner/builder will have the burden of proving that he did not build or improve for the purpose of sale.)

☐ I, as owner of the property, am exclusively contracting with licensed contractors to construct the project. (Section 7044 of the Business and Professions code: The contractor's license law does not apply to an owner of property who builds or improves thereon, and who contracts for such projects with a contractor(s) licensed pursuant to the contractor's license law.)

☐ I, as owner, am exempt under section ___ B and P code, for the reason: ___

(Signature) (Date)

LICENSED CONTRACTOR'S DECLARATION

I hereby declare that I am licensed under the provisions of Chapter 9 (commencing at section 7000) of Division 3 of the Business and Professions code, and my license is in full force and effect.

License Class B1 State Lic. No. 258441 City Lic. No. ___

Contractor/Agent Thomas Hardy (Signature) 4-21-87 (Date)

Contractor's Name Hai-Bro

Address: 2736 Gundry Signal Hill Phone (213) 595-6419

WORKER'S COMPENSATION DECLARATION

I hereby declare that I have a certificate of consent to self insure, or a certificate of Worker's Compensation insurance, or a certified copy thereof (Labor Code Section 3800).

Policy No. WC 2045 611276

Company Albany Int'l

☐ A certified copy is hereby furnished. 7-1-87

CERTIFICATE OF EXEMPTION FROM WORKER'S COMPENSATION INSURANCE

(This section need not be completed if the permit is for one hundred dollars ($100.00) or less)

I certify that in the performance of the work for which this permit is issued, I shall not employ any person in any manner so as to become subject to the Worker's Compensation laws of the State of California.

(Signature) (Date)

NOTICE TO APPLICANT: If after making this certificate of exemption, you should become subject to the Worker's Compensation laws of the Labor Code, you must forthwith comply with such provisions or this permit shall be deemed revoked.

CONSTRUCTION LENDING AGENCY

I hereby affirm that there is a construction lending agency for the performance of the work for which this permit is issued (Section 3097 California Civil Code).

Lender's Name: ___

Address: ___

APPROVALS	DATE	INSPECTOR'S SIGNATURE
TRENCHES, FORMS, LOCATION, ETC.,		
FLOOR JOISTS/MESH		
FRAME	4-24-87	T Kiyama
PANEL STEEL		
INSULATION		
ROOF NAILING		
DRYWALL/LATH. INT.	4-28-87	T Kiyama
SIDING/LATH. EXT.		
FINAL	5-1-87	T Kiyama

RIGHT OF ENTRY

I certify that I have read this application and state that the above information is correct. I agree to comply with all City and applicable County ordinances, and State laws relating to building construction, and hereby authorize representatives of the City to enter upon the above mentioned property for the purpose of inspections.

(Signature) (Date)

VALID ONLY WHEN MACHINE STAMPED — VALIDATION OF THIS PERMIT SHALL NOT BE HELD TO PERMIT OR BE AN APPROVAL OF THE VIOLATION OF ANY APPLICABLE PROVISIONS OF THE CITY CODE COVERING THIS WORK, OR ANY OTHER PROVISIONS OF THE CITY OF TORRANCE CODE.

INSPECTOR 1

DEPARTMENT of BUILDING & SAFETY

CITY OF TORRANCE

BUILDING PERMIT

P.C. NO.	DATE	PERMIT NO. 27092
DATE ISSUED/BY 5/8/87 T. Kerry		027092 B
TYPE CONST.	GROUP B2	USE ZONE M2	FIRE ZONE

2421 205th St. D103

FOR APPLICANT TO FILL IN

JOB ADDRESS 2421 205th St. Suite D103

LOT _____ BLOCK _____ TRACT _____

OWNER PS Business Park TEL. NO. _____

ADDRESS 350 S. Crenshaw Blvd. Torrance, CA

ARCHITECT OR ENGINEER _____

ADDRESS _____

LIC. NO. _____ TEL. NO. _____

OWNER/BUILDER DECLARATION

Section 7031.5 of the California Business and Professions code provides as follows:

"Each county or city which requires the issuance of a permit as a condition precedent to the construction, alteration, improvement, demolition or repair of any building or structure shall also require that each applicant for such a permit file as a condition precedent to the issuance of a permit a statement which he has prepared and signed stating that the applicant is licensed under the provisions of this chapter, giving the number of his license and stating that it is in full force and effect, or, if the applicant is exempt from the provisions of this chapter, the basis of the alleged exemption. Any violation of this section by any applicant for a permit shall be subject to a civil penalty of not more than five hundred dollars ($500.00)."

☐ I, as owner of the property, or my employees with wages as their sole compensation, will do the work, and the structure is not intended or offered for sale. (Section 7044, Business and Professions code: The contractor's license law does not apply to an owner of property who builds or improves thereon, and who does such work himself or through his employees, provided that such improvements are not intended or offered for sale. If however, the building or improvemnts is sold within one year of completion, the owner/builder will have the burden of proving that he did not build or improve for the purpose of sale.)

☐ I, as owner of the property, am exclusively contracting with licensed contractors to construct the project. (Section 7044 of the Business and Professions code: The contractor's license law does not apply to an owner of property who builds or improves thereon, and who contracts for such projects with a contractor(s) licensed pursuant to the contractor's license law.)

☐ I, as owner, am exempt under section _____ B and P code, for the reason: _____

(Signature) _____ (Date) _____

LICENSED CONTRACTOR'S DECLARATION

I hereby declare that I am licensed under the provisions of Chapter 9 (commencing at section 7000) of Division 3 of the Business and Professions code, and my license is in full force and effect.

License Class C-16 State Lic. No. 455270 City Lic. No. 52588

* P. C. Straight (Signature) 4/29/87 (Date)

Address: 811 E. Lincoln

Orange, CA 92665 Phone 714-637-1441

WORKER'S COMPENSATION DECLARATION

I hereby declare that I have a certificate of consent to self insure, or a certificate of Worker's Compensation Insurance, or a certified copy thereof (Labor Code Section 3800).

Policy No. CA 75890

Company Fairmont Insurance

☒ A certified copy is hereby furnished.

CERTIFICATE OF EXEMPTION FROM WORKER'S COMPENSATION INSURANCE

(This section need not be completed if the permit is for one hundred dollars ($100.00) or less)

I certify that in the performance of the work for which this permit is issued, I shall not employ any person in any manner so as to become subject to the Worker's Compensation laws of the State of California.

(Signature) _____ (Date) _____

NOTICE TO APPLICANT: If after making this certificate of exemption, you should become subject to the Worker's Compensation laws of the Labor Code you must forthwith comply with such provisions or this permit shall be deemed revoked.

CONSTRUCTION LENDING AGENCY

I hereby affirm that there is a construction lending agency for the performance of the work for which this permit is issued (Section 2957, California Civil Code).

Lender's Name: _____

Address: _____

DESCRIPTION OF WORK TO BE DONE

NEW ___ ADD ___ ALTER ___ REPAIR ___ DEMOLISH ___

SIZE IN SQUARE FEET		EXTERIOR WALL COVERING	
NUMBER OF ROOMS		INTERIOR WALL COVERING	
NUMBER OF STORIES		ROOF COVERING	
NO. OF BLDGS. NOW ON LOT		USES OF EXISTING BLDGS.	
SIZE OF LOT			

DESCRIPTION OF WORK

Installation of fire prevention sprinkler system

TITLE 24 APPLIES TO ALLOWABLE HEATING SYSTEM

YES ☐ NO ☐ BONNET CAPACITY _____ BTU

MAP NO.

MAJOR HWY.	YES	NO	STATE HWY.	YES	NO

BUILDING SETBACK	YARD	CL ST.	STREET NAME	EXIST. WIDTH
FRONT P.L.				
SIDE STREET P.L.				
INT. SIDE P.L.				

FEES			VALUATION $ 900.00		
PLAN CHECK FEE FIRE	$ 62	—	BLDG. PERMIT FEE	$ 20	—
STATE MANDATED			CONSTRUCTION TAX	*	
ENERGY FEE	$		~~PARK REC. TAX~~		
OWNER/BLDR NOTIFICATION	$		~~UNITS~~		
L.A. COUNTY MOBILE HOME	$		@ W/C	3	—
TOTAL	$ 62	—	MICROFILM FEE	1	15
UNDERGROUND UTILITIES	REQ'D. YES ☐ NO ☐		TOTAL	$ 24	15
HILLSIDE	YES ☐ NO ☐				

PLANNING DEPT. CASE NO.

* INCL. ON B/P 26857-B.

APPROVALS	DATE	INSPECTOR'S SIGNATURE
TRENCHES, FORMS LOCATION, ETC.		
FLOOR JOISTS/MESH		
FRAME		
PANEL STEEL		
INSULATION		
ROOF NAILING		
DRYWALL/LATH, INT.		
SIDING/LATH, EXT.	O/K per	M. Fawcett
FINAL	5-14-87	T Kerry

RIGHTS OF ENTRY

I certify that I have read this application and state that the above information is correct. I agree to comply with all City and applicable County ordinances, and State laws relating to building construction and hereby authorize representatives of the City to enter upon the above mentioned property for the purpose of inspection.

P. C. Straight (Signature) 4-29-87 (Date)

VALID ONLY WHEN MACHINE STAMPED — VALIDATION OF THIS PERMIT SHALL NOT BE HELD TO PERMIT OR BE AN APPROVAL OF THE VIOLATION OF ANY APPLICABLE PROVISIONS OF THE CITY CODE COVERING THIS WORK OR ANY OTHER PROVISIONS OF THE CITY OF TORRANCE CODE

Inspector 1

21092 B

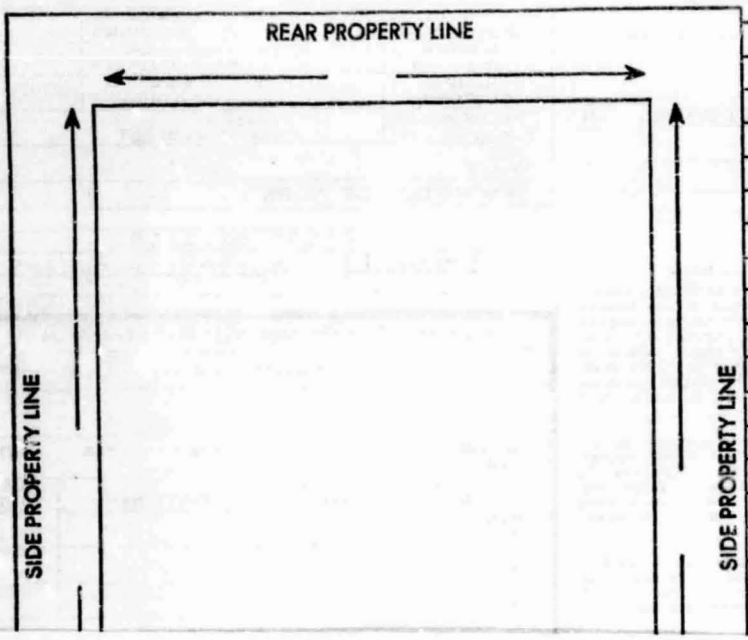

CORRECTIONS AND FIELD NOTES

TORRANCE FIRE DEPARTMENT

Inter Office Communication

Date 5-14-87

TO: DEPARTMENT OF BUILDING AND SAFETY

FROM: FIRE PREVENTION DIVISION

SUBJECT: FIRE DEPARTMENT FINAL APPROVAL

ADDRESS: 2421 205th #D 103

FINAL APPROVAL OF: ✓ FIRE SPRINKLER SYSTEM

___ FIXED CHEMICAL SYSTEM

___ FIRE ALARM SYSTEM

___ OTHER _____

DATE 5-14-87 INSPECTOR [illegible]

CITY OF TORRANCE

DEPARTMENT of BUILDING & SAFETY

3031 TORRANCE BLVD. • TORRANCE, CA 90503 • (213) 618-5910

ELECTRICAL PERMIT

P.C. NO.	DATE	PERMIT NO.	
VALUATION	P.C. FEE	022535 E	
GROUP	ZONE	DATE ISSUED	ISSUED BY
B2	M2	4/22/87	[illegible]

FOR APPLICANT TO FILL IN D-103

JOB ADDRESS 2421 205TH ST.

LOT 1 BLOCK TRACT 39796

OWNER P.S. BUSINESS CENTER NO.

ADDRESS 2421 205TH ST. TORRANCE 90501

ARCHITECT OR ENGINEER

ADDRESS

LIC. NO. TEL. NO.

OWNER/BUILDER DECLARATION

Section 7031.5 of the California Business and Professions code provides as follows:

"Each county or city which requires the issuance of a permit as a condition precedent to the construction, alteration, improvement, demolition or repair of any building or structure shall also require that each applicant for such a permit file as a condition precedent to the issuance of a permit a statement which he has prepared and signed stating that the applicant is licensed under the provisions of this chapter, giving the number of his license and stating that it is in full force and effect, or, if the applicant is exempt from the provisions of this chapter, the basis of the alleged exemption. Any violation of this section by any applicant for a permit shall be subject to a civil penalty of not more than five hundred dollars ($500.00)."

☐ I as owner of the property, or my employees with wages as their sole compensation, will do the work, and the structure is not intended or offered for sale. (Section 7044, Business and Professions code: The contractor's license law does not apply to an owner of property who builds or improves thereon, and who does such work himself or through his employees, provided that such improvements are not intended or offered for sale. If, however, the building or improvements is sold within one year of completion, the owner-builder will have the burden of proving that he did not build or improve for the purpose of sale.)

☐ I, as owner of the property, am exclusively contracting with licensed contractors to construct the project. (Section 7044 of the Business and Professions code: The contractor's license law does not apply to an owner of property who builds or improves thereon, and who contracts for such projects with a contractor(s) licensed pursuant to the contractor's license law.)

☐ I, as owner, am exempt under section _____ B and P code for the reason: _____

(Signature) (Date)

LICENSED CONTRACTOR'S DECLARATION

I hereby declare that I am licensed under the provisions of Chapter 9 (commencing at section 7000) of Division 3 of the Business and Professions code, and my license is in full force and effect.

License Class C-10 State Lic. No. 432655 City Lic. No.

(Signature) (OWNER) (Date) 4-22-87

Print Name and Address of Contractor: Power Systems & Controls Co
505 S. Rowland #3 Covina 91723 Phone 818-919-3573

WORKER'S COMPENSATION DECLARATION

I hereby declare that I have a certificate of consent to self insure, or a certificate of Worker's Compensation Insurance, or a certified copy thereof (Labor Code Section 3800).

Policy No.

Company

☐ A certified copy is hereby furnished.

CERTIFICATE OF EXEMPTION FROM WORKER'S COMPENSATION INSURANCE

(This section need not be completed if the permit is for one hundred dollars ($100.00) or less)

I certify that in the performance of the work for which this permit is issued, I shall not employ any person in any manner so as to become subject to the Worker's Compensation laws of the State of California.

(Signature) (Date) 4-22-87

NOTICE TO APPLICANT: If after making this certificate of exemption, you should become subject to the Worker's Compensation laws of the Labor Code, you must forthwith comply with such provisions or this permit shall be deemed revoked.

CONSTRUCTION LENDING AGENCY

I hereby affirm that there is a construction lending agency for the performance of the work for which this permit is issued (Section 3097 California Civil Code).

Lender's Name: N/A

Address:

NO.	FOR APPLICANT TO FILL IN			TOTAL	EACH	FEE
11	RECEPT. / LIGHT / SWITCH	TOTAL OUTLETS 27	FIRST 20	20	.65	13 —
16			ADD'L. OVER 20	7	.40	2 80
4	LIGHTING FIXTURES	TOTAL FIXTURES 4	FIRST 20	4	.65	2 60
			ADD'L. OVER 20			
	RANGE	CLO. DRYER	WTR. HTRS.			
	GARB. DISP.	NO.				
	DISHWASH.		STA. COOK			
	SPACE HTRS.		OVEN			
	STA. APP. (1/2 H.P. MAX.)		AUTO. WASH.			
	MOTORS: OVER NOT OVER H.P.					
	0 — 1					
	1 — 3					
	3 — 8					
	8 — 15					
	15 — 50					
	50 — 100					
	SERVICE 0-600V-NOT OVER 200A					
	SERVICE 0-600V-OVER 200A					
	SERVICE OVER 600V					
	TRANSFORMERS - KVA					
	TEMPORARY POWER POLE					
	TIMER					
	SUB PANEL					
	MISC.					
	PERMIT FEE					5 40
	SUBTOTAL					23 80
	SUPPLEMENTARY					
	MAINTENANCE PERMIT (ANNUAL)					
	OWNER BLDR. WORKER'S COMPENSATION					
	MICROFILM FEE					40
	TOTAL FEE $					24 20

INSPECTION RECORD

[illegible] 3/23/87 [illegible]
New Wall Tenant

APPROVALS	DATE	INSPECTOR'S NAME
CONDUIT		
WIRING		
FIXTURES		
POWER		
UTILITY CO. NOTIFIED		
FINAL	5-1-87	T Kuyama

RIGHT OF ENTRY

I certify that I have read this application and state that the above information is correct. I agree to comply with all City and applicable County ordinances, and State laws relating to building construction, and hereby authorize representatives of the City to enter upon the above mentioned property for the purpose of inspection.

X (Signature) (Date) 4-22-87

VALID ONLY WHEN MACHINE STAMPED — VALIDATION OF THIS PERMIT SHALL NOT BE HELD TO PERMIT OR BE AN APPROVAL OF THE VIOLATION OF ANY APPLICABLE PROVISIONS OF THE CITY CODE COVERING THIS WORK, OR ANY OTHER PROVISIONS OF THE CITY OF TORRANCE CODE

INSPECTOR 1

24 Rd 205 13 St D-103

OK to Cover walls but must pull
Ground in flex 4-24-87 Morse

BACK SIDE
22535-E

CITY OF TORRANCE

DEPARTMENT of BUILDING & SAFETY

3031 TORRANCE BLVD. • TORRANCE, CA 90503 • (213) 618-5910

MECHANICAL PERMIT

P.C. NO.	DATE	PERMIT NO.	
TYPE CONSTRUCTION		026909 M	
GROUP	ZONE	DATE ISSUED	ISSUED BY
B2	M2	4-27-87	Tirey

2421 205th St. D-103

FOR APPLICANT TO FILL IN

JOB ADDRESS 2421 - 205TH STREET SUITE D103

LOT 1 BLOCK ____ TRACT 38796

OWNER ALBANY INTERNATIONAL TEL. NO. ____

ADDRESS 2421 - 205TH STREET SUITE D103

ARCHITECT OR ENGINEER ____

ADDRESS ____

LIC. NO. ____ TEL. NO. ____

OWNER/BUILDER DECLARATION

Section 7031.5 of the California Business and Professions code provides as follows:

"Each county or city which requires the issuance of a permit as a condition precedent to the construction, alteration, improvement, demolition or repair of any building or structure shall also require that each applicant for such a permit file as a condition precedent to the issuance of a permit a statement in which he has prepared and signed stating that the applicant is licensed under the provisions of this chapter, giving the number of his license and stating that it is in full force and effect, or, if the applicant is exempt from the provisions of this chapter, the basis of the alleged exemption. Any violation of this section by any applicant for a permit shall be subject to a civil penalty of not more than five hundred dollars ($500.00)."

☐ I, as owner of the property, or my employees with wages as their sole compensation, will do the work, and the structure is not intended or offered for sale. (Section 7044, Business and Professions code: The contractor's license law does not apply to an owner of property who builds or improves thereon, and who does such work himself or through his employees, provided that such improvements are not intended or offered for sale. If, however, the building or improvements is sold within one year of completion, the owner builder will have the burden of proving that he did not build or improve for the purpose of sale.)

☐ I, as owner of the property, am exclusively contracting with licensed contractors to construct the project. (Section 7044 of the Business and Professions code: The contractor's license law does not apply to an owner of property who builds or improves thereon, and who contracts for such projects with a contractor(s) licensed pursuant to the contractor's license law.)

☐ I, as owner, am exempt under section ____ B and P code, for the reason: ____

(Signature) ____ (Date) ____

LICENSED CONTRACTOR'S DECLARATION

I hereby declare that I am licensed under the provisions of Chapter 9 (commencing at section 7000) of Division 3 of the Business and Professions code, and my license is in full force and effect.

License Class C-20 State Lic. No. 483933 City Lic. No. ____

(Signature) ____ (Date) 4-23-7

Print Name and Address of Contractor RUSTIC AIR

820 E. CALIF. ONTARIO 91761 Phone 714/986-7682

WORKER'S COMPENSATION DECLARATION

I hereby declare that I have a certificate of consent to self insure, or a certificate of Worker's Compensation Insurance, or a certified copy thereof (Labor Code Section 3800)

Policy No. 01WC410306B

Company SUPERIOR NATIONAL INS. CO.

☐ A certified copy is hereby furnished

CERTIFICATE OF EXEMPTION FROM WORKER'S COMPENSATION INSURANCE

(This section need not be completed if the permit is for one hundred dollars ($100.00) or less)

I certify that in the performance of the work for which this permit is issued, I shall not employ any person in any manner so as to become subject to the Worker's Compensation laws of the State of California.

(Signature) ____ (Date) ____

NOTICE TO APPLICANT: If after making this certificate of exemption, you should become subject to the Worker's Compensation laws of the Labor Code, you must forthwith comply with such provisions or this permit shall be deemed revoked.

CONSTRUCTION LENDING AGENCY

I hereby affirm that there is a construction lending agency for the performance of the work for which this permit is issued (Section 3097 California Civil Code)

Lender's Name: ____

Address: ____

FOR APPLICANT TO FILL IN

VALUATION	PLAN CHECK FEE
$ 450.—	$ —
REF. BLDG. PERMIT FEE	ENERGY P.C. FEE
$	$

CONTACT BLDG. DEPT. FOR P.C. FEES & TAXES

TYPE OF EQUIPMENT		NO.	EACH	FEE
FORCED AIR OR GRAVITY-TYPE FURNACE INCL. DUCTS AND VENTS.	UP TO 100,000 B.T.U.			$
	OVER 100,000			
HEATER-FLOOR/SUSPENDED/RECESSED				
BOILER, COM. PRESSOR — ABSORPTION SYSTEM	UP TO 3 H.P. — UP TO 100,000 B.T.U.			
	3 H.P. 15 H.P. — 100,001 TO 500,000 B.T.U.			
	15 H.P. 30 H.P. — 500,000 TO 1,000,000 B.T.U.			
	30 H.P. 50 H.P. — 1,000,001 TO 1,750,000 B.T.U.			
	OVER 50 H.P. — OVER 1,750,000 B.T.U.			
AIR HANDLING UNIT INCL. DUCTS	UNDER 10,000 C.F.M.			
	OVER 10,000 C.F.M.			
MECH. EXHAUST HOOD				
VENT FAN/SINGLE DUCT				
REPAIR, ALTERATION, ADDITION		1	8—	8—
MISC. APPLIANCE OR EQUIPMENT				
GAS SYSTEM FOR EQUIP.				
VENTILATION SYSTEM				
PERMIT FEE				6 70

(UNDERLINE TYPE OF WORK)		
HEATING OR A/C	TOTAL MECH. PERMIT FEE	14 70
REFRIGERATION	CONSTRUCTION TAX	3 50
VENTILATING	WORK. COMP.	3 —
OTHER ____	MAIL-IN	
	MICROFILM FEE	1 15
OK TO ISSUE TK	TOTAL FEE	$ 22 35

INSPECTION RECORD

APPROVALS	DATE	INSPECTOR'S SIGNATURE
ROUGH HEATING		
ROUGH AIR COND.		
ROUGH VENTILATION		
ROUGH REFRIG.		
DUCTS		
ROUGH GAS PIPING		
PRESSURE TEST		
FINAL	5-1-87	T Kuyama

RIGHT OF ENTRY

I certify that I have read this application and state that the above information is correct. I agree to comply with all City and applicable County ordinances, and State laws relating to building construction, and hereby authorize representatives of this city to enter upon the above mentioned property for the purpose of inspections.

(Signature) ____ (Date) 4-23-7

VALID ONLY WHEN MACHINE STAMPED — VALIDATION OF THIS PERMIT SHALL NOT BE HELD TO PERMIT OR BE AN APPROVAL OF THE VIOLATION OF ANY APPLICABLE PROVISIONS OF THE CITY CODE COVERING THIS WORK, OR ANY OTHER PROVISIONS OF THE CITY OF TORRANCE CODE

INSPECTOR 1

CITY OF TORRANCE

DEPARTMENT of BUILDING & SAFETY

3031 TORRANCE BLVD. • TORRANCE, CA 90503 • (213) 618-5910

BUILDING PERMIT

P.C. NO.	DATE	PERMIT NO.
		028140B
TYPE CONSTRUCTION: VN SPR Tenlup		
GROUP: B2	ZONE: M2	DATE ISSUED: 7/22/87 — ISSUED BY: TIKELY

NEW ____ ADD ____ ALTER X REPAIR ____ DEMOLISH ____

SIZE IN SQUARE FEET		EXTERIOR WALL COVERING	
NUMBER OF ROOMS		INTERIOR WALL COVERING	
NUMBER OF STORIES		ROOF COVERING	
NO. OF BLDGS. NOW ON LOT		SIZE OF LOT	

USES OF EXISTING BLDGS.

DESCRIPTION OF WORK: TENANT IMPROVEMENT (DOOR ADDITION)

FOR APPLICANT TO FILL IN

JOB ADDRESS: 2421 205TH ST SUITE D-207

LOT: 1 BLOCK: ____ TRACT: 39796

TORR, CA 90501

OWNER: PS. BUSINESS PARK-TORR

ADDRESS:

ARCHITECT OR ENGINEER: MARKET DEAST AIA & ASSOC.

ADDRESS: 444 W. OCEAN BLVD

L.BCH CA 90802 LIC. NO. ____ TEL. NO. 491 0278

OWNER/BUILDER DECLARATION

Section 7031.5 of the California Business and Professions code provides as follows:

"Each county or city which requires the issuance of a permit as a condition precedent to the construction, alteration, improvement, demolition or repair of any building or structure shall also require that each applicant for such a permit file as a condition precedent to the issuance of a permit a statement which he has prepared and signed stating that the applicant is licensed under the provisions of this chapter, giving the number of his license and stating that it is in full force and effect, or, if the applicant is exempt from the provisions of this chapter, the basis of the alleged exemption. Any violation of this section by any applicant for a permit shall be subject to a civil penalty of not more than five hundred dollars ($500.00)."

☐ I, as owner of the property, or my employees with wages as their sole compensation, will do the work, and the structure is not intended or offered for sale. (Section 7044, Business and Professions code: The contractor's license law does not apply to an owner of property who builds or improves thereon, and who does such work himself or through his employees, provided that such improvements are not intended or offered for sale. If, however, the building or improvements is sold within one year of completion, the owner/builder will have the burden of proving that he did not build or improve for the purpose of sale.)

☐ I, as owner of the property, am exclusively contracting with licensed contractors to construct the project. (Section 7044 of the Business and Professions code: The contractor's license law does not apply to an owner of property who builds or improves thereon, and who contracts for such projects with a contractor(s) licensed pursuant to the contractor's license law.)

☐ I, as owner, am exempt under section ____ B and P code, for the reason: ____

(Signature) (Date)

LICENSED CONTRACTOR'S DECLARATION

I hereby declare that I am licensed under the provisions of Chapter 9 (commencing at section 7000) of Division 3 of the Business and Professions code, and my license is in full force and effect.

License Class B State Lic. No. 428 0 City Lic. No. ____

Contractor/Agent: Jack V. Flanagan 7-22-87 (Signature) (Date)

Contractor's Name: Dave Owens Const

Address: 2321 28th ST. Phone 213 5759383

WORKER'S COMPENSATION DECLARATION

I hereby declare that I have a certificate of consent to self insure, or a certificate of Worker's Compensation Insurance, or a certified copy thereof (Labor Code Section 3800).

Policy No. ____

Company ____

☐ A certified copy is hereby furnished

CERTIFICATE OF EXEMPTION FROM WORKER'S COMPENSATION INSURANCE

(This section need not be completed if the permit is for one hundred dollars ($100.00) or less)

I certify that in the performance of the work for which this permit is issued, I shall not employ any person in any manner so as to become subject to the Worker's Compensation laws of the State of California.

(Signature) (Date)

NOTICE TO APPLICANT: If after making this certificate of exemption, you should become subject to the Worker's Compensation laws of the Labor Code, you must forthwith comply with such provisions or this permit shall be deemed revoked.

CONSTRUCTION LENDING AGENCY

I hereby affirm that there is a construction lending agency for the performance of the work for which this permit is issued (Section 3097 California Civil Code).

Lender's Name: ____

Address: ____

MAJOR HWY. YES ☒ NO ☐			STATE HWY. YES ☐ NO ☒	
BUILDING SETBACK	YARD	CL	STREET	R/W
FRONT P.L.		30	205TH ST.	60
SIDE STREET P.L.				
INT. SIDE P.L.				

MAP. NO. 43	FEES	VALUATION $ 750	
PLAN CHECK FEE	$	BLDG. PERMIT FEE	$ 19 —
MAPPING		CONSTRUCTION TAX	
STATE MANDATED		PARK-REC. TAX UNITS	
ENERGY FEE			
OWNER/BLDR NOTIFICATION		W/C	3 10
L.A. COUNTY MOBILE HOME		MAIL-IN	
TOTAL	$	MICROFILM FEE	1 15
UNDERGROUND UTILITIES	REQ'D. YES ☐ NO ☒	TOTAL	$ 23 25
HILLSIDE	YES ☐ NO ☒		

TITLE 24 APPLIES TO ALLOWABLE HEATING SYSTEM

YES ☐ NO ☐ BONNET CAPACITY ____ BTU

PLANNING DEPT. CASE NO. ____

APPROVALS	DATE	INSPECTOR'S SIGNATURE
TRENCHES, FORMS, LOCATION, ETC.,		
FLOOR JOISTS/MESH		
FRAME	7-27-87	T Kuyime
PANEL STEEL		
INSULATION		
ROOF NAILING		
DRYWALL/LATH. INT.	7-27-87	T Kuyime
SIDING/LATH. EXT.		
FINAL	8-10-87	T Kuyime

RIGHT OF ENTRY

I certify that I have read this application and state that the above information is correct. I agree to comply with all City and applicable County ordinances, and State laws relating to building construction, and hereby authorize representatives of the City to enter upon the above mentioned property for the purpose of inspections.

Jack V. Flanagan (Signature) 7-22-87 (Date)

VALID ONLY WHEN MACHINE STAMPED — VALIDATION OF THIS PERMIT SHALL NOT BE HELD TO PERMIT OR BE AN APPROVAL OF THE VIOLATION OF ANY APPLICABLE PROVISIONS OF THE CITY CODE COVERING THIS WORK, OR ANY OTHER PROVISIONS OF THE CITY OF TORRANCE CODE.

INSPECTOR 1

2421 205TH ST. STE D-207

CITY OF TORRANCE

DEPARTMENT of BUILDING & SAFETY

3031 TORRANCE BLVD. • TORRANCE, CA 90503 • (213) 618-5910

ELECTRICAL PERMIT

P.C. NO.	DATE	PERMIT NO.	
VALUATION	P.C. FEE	023617 E	
GROUP	ZONE	DATE ISSUED	ISSUED BY
B-2	M-2	7/23/87	D. Colen

2421 205 St. #D207

FOR APPLICANT TO FILL IN

JOB ADDRESS 2421 205th St #D207

LOT 1 BLOCK ____ TRACT 39796

OWNER PS Business PARK TEL. NO. 3204074

ADDRESS 350 S Crenshaw # A100

ARCHITECT OR ENGINEER ____

ADDRESS ____ LIC. NO. ____ TEL. NO. ____

OWNER/BUILDER DECLARATION

Section 7031.5 of the California Business and Professions code provides as follows:

"Each county or city which requires the issuance of a permit as a condition precedent to the construction, alteration, improvement, demolition or repair of any building or structure shall also require that each applicant for such a permit file as a condition precedent to the issuance of a permit a statement which he has prepared and signed stating that the applicant is licensed under the provisions of this chapter, giving the number of his license and stating that it is in full force and effect, or, if the applicant is exempt from the provisions of this chapter, the basis of the alleged exemption. Any violation of this section by any applicant for a permit shall be subject to a civil penalty of not more than five hundred dollars ($500.00)."

☐ I, as owner of the property, or my employees with wages as their sole compensation, will do the work, and the structure is not intended or offered for sale. (Section 7044, Business and Professions code: The contractor's license law does not apply to an owner of property who builds or improves thereon, and who does such work himself or through his employees, provided that such improvements are not intended or offered for sale. If, however, the building or improvemnts is sold within one year of completion, the owner builder will have the burden of proving that he did not build or improve for the purpose of sale.)

☐ I, as owner of the property, am exclusively contracting with licensed contractors to construct the project. (Section 7044 of the Business and Professions code: The contractor's license law does not apply to an owner of property who builds or improves thereon, and who contracts for such projects with a contractor(s) licensed pursuant to the contractor's license law.)

☐ I, as owner, am exempt under section ____ B and P code, for the reason ____

(Signature) (Date)

LICENSED CONTRACTOR'S DECLARATION

I hereby declare that I am licensed under the provisions of Chapter 9 (commencing at section 7000) of Division 3 of the Business and Professions code, and my license is in full force and effect.

License Class C-10 State Lic. No. 242948 City Lic. No. 49290

W W Gault (Signature) 7/23/87 (Date)

Print Name and Address of Contractor Gault Electric

14081 Bayside Dr, Norwalk Phone 633-2143

WORKER'S COMPENSATION DECLARATION

I hereby declare that I have a certificate of consent to self insure, or a certificate of Worker's Compensation Insurance, or a certified copy thereof (Labor Code Section 3800).

Policy No. 428556-86

Company State FUND

☐ A certified copy is hereby furnished. Exp 9-1-87

CERTIFICATE OF EXEMPTION FROM WORKER'S COMPENSATION INSURANCE

(This section need not be completed if the permit is for one hundred dollars ($100.00) or less)

I certify that in the performance of the work for which this permit is issued, I shall not employ any person in any manner so as to become subject to the Worker's Compensation laws of the State of California.

(Signature) (Date)

NOTICE TO APPLICANT: If after making this certificate of exemption, you should become subject to the Worker's Compensation laws of the Labor Code, you must forthwith comply with such provisions or this permit shall be deemed revoked.

CONSTRUCTION LENDING AGENCY

I hereby affirm that there is a construction lending agency for the performance of the work for which this permit is issued (Section 3097 California Civil Code).

Lender's Name: ____

Address: ____

FOR APPLICANT TO FILL IN

NO.				TOTAL	EACH	FEE
3	RECEPT.	TOTAL OUTLETS	FIRST 20	4	.65	2 60
1	SWITCH	4	ADD'L. OVER 20			
3	LIGHTING FIXTURES	TOTAL FIXTURES 3	FIRST 20	3	.65	1 95
			ADD'L. OVER 20			
	RANGE	CLO. DRYER	WTR. HTRS.			
	GARB. DISP.	NO.				
	DISHWASH.		STA. COOK			
	SPACE HTRS.		OVEN			
	STA. APP. (½ H.P. MAX.)		AUTO. WASH.			

MOTORS: OVER NOT OVER H.P.

0 — 1	
1 — 3	
3 — 8	
8 — 15	
15 — 50	
50 — 100	
SERVICE 0-600V-NOT OVER 200A	
SERVICE 0-600V-OVER 200A	
SERVICE OVER 600V	
TRANSFORMERS - KVA	
TEMPORARY POWER POLE	
TIMER	
SUB PANEL	
MISC.	
PERMIT FEE	5 55 40
SUBTOTAL	10 90
SUPPLEMENTARY	—
MAINTENANCE PERMIT (ANNUAL)	—
OWNER BLDR. WORKER'S COMPENSATION	3 00
MICROFILM FEE	40
TOTAL FEE $	13 60

INSPECTION RECORD

APPROVALS	DATE	INSPECTOR'S NAME
CONDUIT	7-23-87	R Magee
WIRING		
FIXTURES		
POWER		
UTILITY CO. NOTIFIED		
FINAL	8-7-87	R Magee

RIGHT OF ENTRY

I certify that I have read this application and state that the above information is correct. I agree to comply with all City and applicable County ordinances, and State laws relating to building construction, and hereby authorize representatives of the City to enter upon the above mentioned property for the purpose of inspection.

W W Gault (Signature) 7/23/87 (Date)

VALID ONLY WHEN MACHINE STAMPED — VALIDATION OF THIS PERMIT SHALL NOT BE HELD TO PERMIT OR BE AN APPROVAL OF THE VIOLATION OF ANY APPLICABLE PROVISIONS OF THE CITY CODE COVERING THIS WORK, OR ANY OTHER PROVISIONS OF THE CITY OF TORRANCE CODE

INSPECTOR 1

2421 205TH ST., LOTS 1-3, TRACT 39796 (2)

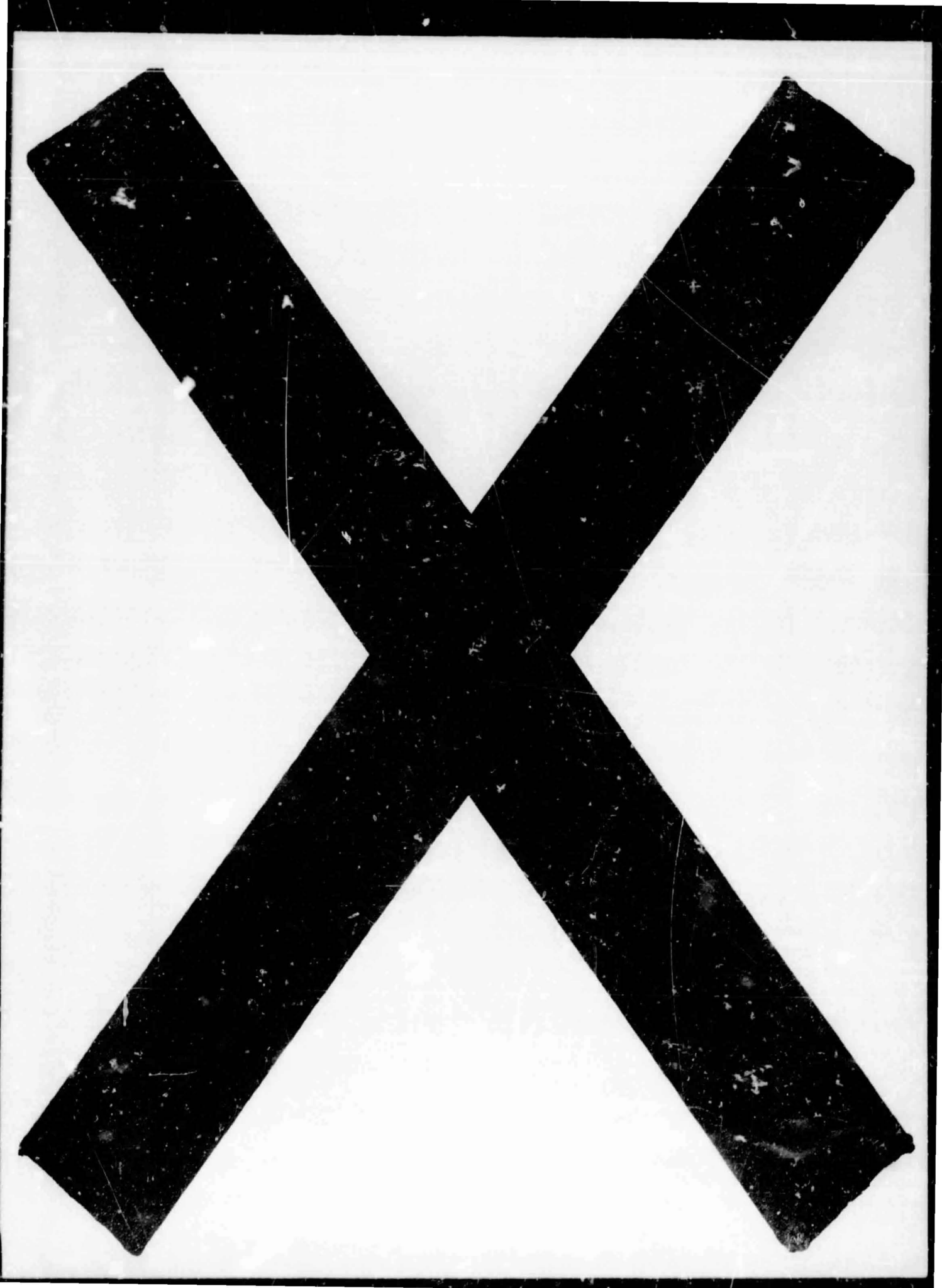

CITY OF TORRANCE

DEPARTMENT of BUILDING & SAFETY

3031 TORRANCE BLVD. • TORRANCE, CA 90503 • (213) 618-5910

BUILDING PERMIT

P.C. NO.	DATE	PERMIT NO.
55255	10/29/87	029845 B
TYPE CONSTRUCTION V SPRINKLED		
GROUP B-2	ZONE	DATE ISSUED 11-19-87 / ISSUED BY

2421 205th #D-201

NEW ___ ADD ___ ALTER X REPAIR ___ DEMOLISH ___

SIZE IN SQUARE FEET	1946	EXTERIOR WALL COVERING	
NUMBER OF ROOMS		INTERIOR WALL COVERING	
NUMBER OF STORIES	2	ROOF COVERING	
NO. OF BLDGS. NOW ON LOT	5	SIZE OF LOT	

USES OF EXISTING BLDGS.

DESCRIPTION OF WORK TENANT IMPROV. LEE'S TEN - CFI, INC.

HVAC & SPR. INCLUD.

FOR APPLICANT TO FILL IN

JOB ADDRESS 2421 205th ST SUITE D-201

LOT ___ BLOCK ___ TRACT ___

P.S. BUSINESS PARK-TORRANCE

OWNER ___ TEL. NO. 632-0474

ADDRESS 350 CRENSHAW BLVD. SUITE A100

ARCHITECT OR ENGINEER MACKEY DEASY ALA & ASSOC.

ADDRESS 444 W. OCEAN BLVD #1514 LONG BCH 90802

LIC. NO. ___ TEL. NO. 491-0278

OWNER/BUILDER DECLARATION

Section 7031.5 of the California Business and Professions code provides as follows:

"Each county or city which requires the issuance of a permit as a condition precedent to the construction, alteration, improvement, demolition or repair of any building or structure shall also require that each applicant for such a permit file as a condition precedent to the issuance of a permit a statement which he has prepared and signed stating that the applicant is licensed under the provisions of this chapter, giving the number of his license and stating that it is in full force and effect, or, if the applicant is exempt from the provisions of this chapter, the basis of the alleged exemption. Any violation of this section by any applicant for a permit shall be subject to a civil penalty of not more than five hundred dollars ($500.00)."

☐ I, as owner of the property, or my employees with wages as their sole compensation, will do the work, and the structure is not intended or offered for sale. (Section 7044, Business and Professions code: The contractor's license law does not apply to an owner of property who builds or improves thereon, and who does such work himself or through his employees, provided that such improvements are not intended or offered for sale. If, however, the building or improvements is sold within one year of completion, the owner/builder will have the burden of proving that he did not build or improve for the purpose of sale.)

☐ I, as owner of the property, am exclusively contracting with licensed contractors to construct the project. (Section 7044 of the Business and Professions code: The contractor's license law does not apply to an owner of property who builds or improves thereon, and who contracts for such projects with a contractor(s) licensed pursuant to the contractor's license law.)

☐ I, as owner, am exempt under section ___ B and P code, for the reason: ___

(Signature) (Date)

LICENSED CONTRACTOR'S DECLARATION

I hereby declare that I am licensed under the provisions of Chapter 9 (commencing at section 7000) of Division 3 of the Business and Professions code, and my license is in full force and effect.

License Class ___ State Lic. No. 428680 City Lic. No. ___

Contractor/Agent Al J Kolmin (Signature) 11/19/87 (Date)

Contractor's Name OGUE OWENS CONST.

Address 2321 24th ST SIGNAL HILL Phone 595-9383

WORKER'S COMPENSATION DECLARATION

I hereby declare that I have a certificate of consent to self insure, or a certificate of Worker's Compensation insurance, or a certified copy thereof (Labor Code Section 3800).

Policy No. 107055 1-12-88

Company TRUCK EXCHANGE

☐ A certified copy is hereby furnished.

CERTIFICATE OF EXEMPTION FROM WORKER'S COMPENSATION INSURANCE

(This section need not be completed if the permit is for one hundred dollars ($100.00) or less)

I certify that in the performance of the work for which this permit is issued, I shall not employ any person in any manner so as to become subject to the Worker's Compensation laws of the State of California.

(Signature) (Date)

NOTICE TO APPLICANT: If after making this certificate of exemption, you should become subject to the Worker's Compensation laws of the Labor Code, you must forthwith comply with such provisions or this permit shall be deemed revoked.

CONSTRUCTION LENDING AGENCY

I hereby affirm that there is a construction lending agency for the performance of the work for which this permit is issued (Section 3097 California Civil Code).

Lender's Name: ___

Address: ___

MAJOR HWY. YES ☐ NO ☐ STATE HWY. YES ☐ NO ☐

BUILDING SETBACK	YARD	CL	STREET	R/W
FRONT P.L.				
SIDE STREET P.L.				
INT. SIDE P.L.				

MAP. NO.	FEES		VALUATION $ 29,190.00	
PLAN CHECK FEE	$161	20	BLDG. PERMIT FEE	$ 243 —
MAPPING			CONSTRUCTION TAX	291 70
STATE MANDATED			PARK-REC. TAX UNITS	—
ENERGY FEE				
OWNER/BLDR NOTIFICATION			W/C	3 10
L.A. COUNTY MOBILE HOME			MAIL-IN	
			G.D.	N/A
TOTAL	$161	20	MICROFILM FEE	40
UNDERGROUND UTILITIES REQ'D. YES ☐ NO ☐				
HILLSIDE YES ☐ NO ☐			TOTAL	$ 543 40

TITLE 24 APPLIES TO ALLOWABLE HEATING SYSTEM

YES ☐ NO ☐ BONNET CAPACITY ___ BTU

PLANNING DEPT. CASE NO.

APPROVALS	DATE	INSPECTOR'S SIGNATURE
TRENCHES, FORMS, LOCATION, ETC.,		
FLOOR JOISTS/MESH		
FRAME	11-20-87	T Kyzer
~~PANEL STEEL~~ T-BAR	12-2-87	T Kyzer
INSULATION		
ROOF NAILING		
DRYWALL/LATH. INT.	11-23-87	T Kyzer
SIDING/LATH. EXT.		
FINAL	12-9-87	T Kyzer

RIGHT OF ENTRY

I certify that I have read this application and state that the above information is correct. I agree to comply with all City and applicable County ordinances, and State laws relating to building construction, and hereby authorize representatives of the City to enter upon the above mentioned property for the purpose of inspections.

Al J Kolmin (Signature) 11/19/87 (Date)

VALID ONLY WHEN MACHINE STAMPED — VALIDATION OF THIS PERMIT SHALL NOT BE HELD TO PERMIT OR BE AN APPROVAL OF THE VIOLATION OF ANY APPLICABLE PROVISIONS OF THE CITY CODE COVERING THIS WORK, OR ANY OTHER PROVISIONS OF THE CITY OF TORRANCE CODE.

INSPECTOR 1

CITY OF TORRANCE

DEPARTMENT of BUILDING & SAFETY

3031 TORRANCE BLVD. • TORRANCE, CA 90503 • (213) 618-5910

BUILDING PERMIT

P.C. NO.	DATE	PERMIT NO.
55476	12-8-87	030084 B

TYPE CONSTRUCTION			
Fire Sprk.			
GROUP	ZONE	DATE ISSUED	ISSUED BY
B2	M2	12-8-87	T. Kelly

2421 205th St. D-201

NEW ____ ADD ____ ALTER ____ REPAIR ____ DEMOLISH ____

SIZE IN SQUARE FEET		EXTERIOR WALL COVERING	
NUMBER OF ROOMS		INTERIOR WALL COVERING	
NUMBER OF STORIES		ROOF COVERING	
NO. OF BLDGS. NOW ON LOT		SIZE OF LOT	

USES OF EXISTING BLDGS.

DESCRIPTION OF WORK

TENANT IMPROVEMENT
Fire Spr. Modif.

FOR APPLICANT TO FILL IN

JOB ADDRESS 2421 205 th St. STE D-201

LOT ____ BLOCK ____ TRACT ____

OWNER P.S. BUSINESS PARK TEL. NO. ____

ADDRESS 350 S. CRENSHAW TORRANCE

ARCHITECT OR ENGINEER ____

ADDRESS ____

LIC. NO. ____ TEL. NO. ____

OWNER/BUILDER DECLARATION

Section 7031.5 of the California Business and Professions code provides as follows:

"Each county or city which requires the issuance of a permit as a condition precedent to the construction, alteration, improvement, demolition or repair of any building or structure shall also require that each applicant for such a permit file as a condition precedent to the issuance of a permit a statement which he has prepared and signed stating that the applicant is licensed under the provisions of this chapter, giving the number of his license and stating that it is in full force and effect, or, if the applicant is exempt from the provisions of this chapter, the basis of the alleged exemption. Any violation of this section by any applicant for a permit shall be subject to a civil penalty of not more than five hundred dollars ($500.00)."

☐ I, as owner of the property, or my employees with wages as their sole compensation, will do the work, and the structure is not intended or offered for sale. (Section 7044, Business and Professions code. The contractor's license law does not apply to an owner of property who builds or improves thereon, and who does such work himself or through his employees, provided that such improvements are not intended or offered for sale. If, however, the building or improvements is sold within one year of completion, the owner/builder will have the burden of proving that he did not build or improve for the purpose of sale.)

☐ I, as owner of the property, am exclusively contracting with licensed contractors to construct the project. (Section 7044 of the Business and Professions code. The contractor's license law does not apply to an owner of property who builds or improves thereon, and who contracts for such projects with a contractor(s) licensed pursuant to the contractor's license law.)

☐ I, as owner, am exempt under section ____ B and P code, for the reason: ____

(Signature) (Date)

LICENSED CONTRACTOR'S DECLARATION

I hereby declare that I am licensed under the provisions of Chapter 9 (commencing at section 7000) of Division 3 of the Business and Professions code, and my license is in full force and effect.

License Class C16 State Lic. No. 444220 City Lic. No. ____

Contractor/Agent Michael Lutter 11-23-87
(Signature) (Date)

Contractor's Name LUTTER FIRE PROTECTION

Address 905 CALLE NUEVO SAN CLEMENTE Phone 492-2185

WORKER'S COMPENSATION DECLARATION

I hereby declare that I have a certificate of consent to self insure, or a certificate of Worker's Compensation Insurance, or a certified copy thereof (Labor Code Section 3800).

Policy No. ____

Company ____

☐ A certified copy is hereby furnished.

CERTIFICATE OF EXEMPTION FROM WORKER'S COMPENSATION INSURANCE

(This section need not be completed if the permit is for one hundred dollars ($100.00) or less)

I certify that in the performance of the work for which this permit is issued, I shall not employ any person in any manner so as to become subject to the Worker's Compensation laws of the State of California.

Michael Lutter 11-23-87
(Signature) (Date)

NOTICE TO APPLICANT: If after making this certificate of exemption, you should become subject to the Worker's Compensation laws of the Labor Code, you must forthwith comply with such provisions or this permit shall be deemed revoked.

CONSTRUCTION LENDING AGENCY

I hereby affirm that there is a construction lending agency for the performance of the work for which this permit is issued (Section 3097 California Civil Code).

Lender's Name: ____

Address: ____

MAJOR HWY. YES ☐ NO ☐			STATE HWY. YES ☐ NO ☐	
BUILDING SETBACK	YARD	CL	STREET	R/W
FRONT P.L.				
SIDE STREET P.L.				
INT. SIDE P.L.				

MAP. NO.	FEES		VALUATION $ 990 --	
PLAN CHECK FEE Fire	$ 54	-	BLDG. PERMIT FEE	$ 23 -
MAPPING			CONSTRUCTION TAX INCL ON 298445-B	
STATE MANDATED			PARK-REC. TAX UNITS	
ENERGY FEE				
OWNER/BLDR NOTIFICATION			W/C	3 10
L.A. COUNTY MOBILE HOME			MAIL-IN	
TOTAL	$ 54	-	MICROFILM FEE	1 15
UNDERGROUND UTILITIES REQ'D. YES ☐ NO ☐				
HILLSIDE YES ☐ NO ☐			TOTAL	$ 27 25

TITLE 24 APPLIES TO ALLOWABLE HEATING SYSTEM

YES ☐ NO ☐ BONNET CAPACITY ____ BTU

PLANNING DEPT. CASE NO. ____

APPROVALS	DATE	INSPECTOR'S SIGNATURE
TRENCHES, FORMS, LOCATION, ETC.		
FLOOR JOISTS/MESH		
FRAME		
PANEL STEEL		
INSULATION		
ROOF NAILING		
DRYWALL/LATH. INT.		
SIDING/LATH. EXT.	Okay per M. Fawcett	
FINAL	12-8-87	T Kelly

RIGHT OF ENTRY

I certify that I have read this application and state that the above information is correct. I agree to comply with all City and applicable County ordinances, and State laws relating to building construction, and hereby authorize representatives of the City to enter upon the above mentioned property for the purpose of inspections.

Michael Lutter 11-23-87
(Signature) (Date)

VALID ONLY WHEN MACHINE STAMPED — VALIDATION OF THIS PERMIT SHALL NOT BE HELD TO PERMIT OR BE AN APPROVAL OF THE VIOLATION OF ANY APPLICABLE PROVISIONS OF THE CITY CODE COVERING THIS WORK, OR ANY OTHER PROVISIONS OF THE CITY OF TORRANCE CODE.

INSPECTOR 1

BUILDING PERMIT No. 30084 B

CORRECTIONS AND FIELD NOTES

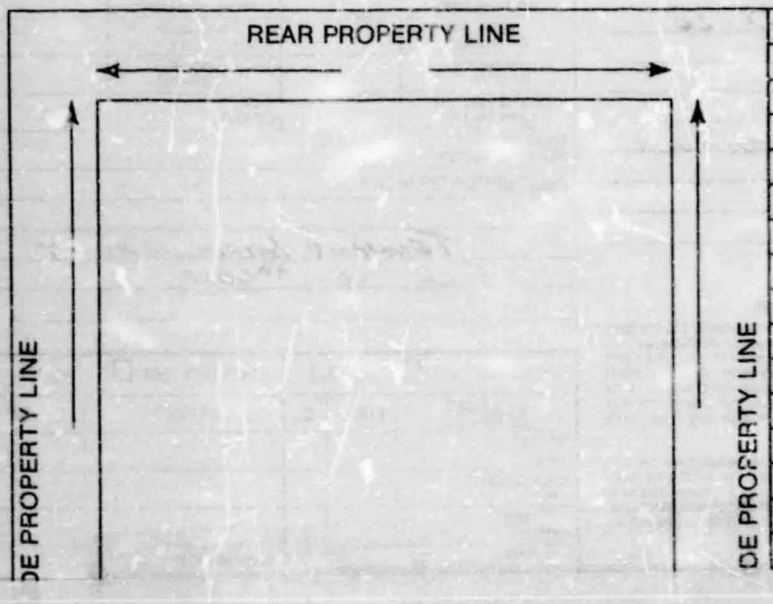

TORRANCE FIRE DEPARTMENT

Inter Office Communication

Date 12-8-87

TO. DEPARTMENT OF BUILDING AND SAFETY

FROM. FIRE PREVENTION DIVISION

SUBJECT. FIRE DEPARTMENT FINAL APPROVAL

ADDRESS: 2421 205TH D201

FINAL APPROVAL OF: ✓ FIRE SPRINKLER SYSTEM

___ FIXED CHEMICAL SYSTEM

___ FIRE ALARM SYSTEM

___ OTHER _____

7/87 DATE 12-8-87 INSPECTOR [illegible]

CITY OF TORRANCE

DEPARTMENT of BUILDING & SAFETY

3031 TORRANCE BLVD. • TORRANCE, CA 90503 • (213) 618-5910

ELECTRICAL PERMIT

P.C. NO	DATE	PERMIT NO.	
VALUATION	P.C. FEE	025175E	
GROUP	ZONE	DATE ISSUED	ISSUED BY
B2	M2	11-20-87	TIKALY

2421 205th St. Suite D-201

FOR APPLICANT TO FILL IN

JOB ADDRESS 2421 205th St #D201

LOT _____ BLOCK _____ TRACT _____

OWNER PS Business PARK TEL. NO.

ADDRESS 350 S CRENSHAW #A100

ARCHITECT OR ENGINEER _____

ADDRESS _____

LIC. NO. _____ TEL. NO. _____

OWNER/BUILDER DECLARATION

Section 7031.5 of the California Business and Professions code provides as follows:

"Each county or city which requires the issuance of a permit as a condition precedent to the construction, alteration, improvement, demolition or repair of any building or structure shall also require that each applicant for such a permit file as a condition precedent to the issuance of a permit a statement which he has prepared and signed stating that the applicant is licensed under the provisions of this chapter, giving the number of his license and stating that it is in full force and effect, or, if the applicant is exempt from the provisions of this chapter, the basis of the alleged exemption. Any violation of this section by any applicant for a permit shall be subject to a civil penalty of not more than five hundred dollars ($500.00)."

☐ I, as owner of the property, or my employees with wages as their sole compensation, will do the work, and the structure is not intended or offered for sale. (Section 7044, Business and Professions code: The contractor's license law does not apply to an owner of property who builds or improves thereon, and who does such work himself or through his employees, provided that such improvements are not intended or offered for sale. If, however, the building or improvements is sold within one year of completion, the owner builder will have the burden of proving that he did not build or improve for the purpose of sale.)

☐ I, as owner of the property, am exclusively contracting with licensed contractors to construct the project. (Section 7044 of the Business and Professions code: The contractor's license law does not apply to an owner of property who builds or improves thereon, and who contracts for such projects with a contractor(s) licensed pursuant to the contractor's license law.)

☐ I, as owner, am exempt under section _____ B and P code, for the reason: _____

(Signature) (Date)

LICENSED CONTRACTOR'S DECLARATION

I hereby declare that I am licensed under the provisions of Chapter 9 (commencing at section 7000) of Division 3 of the Business and Professions code, and my license is in full force and effect.

License Class C-10 State Lic. No. 242948 City Lic. No. 49290

W W Gault (Signature) (Date)

Print Name and Address of Contractor Gault Electric

15118 Downey Ave, PARAMOUNT Phone 633-2643

WORKER'S COMPENSATION DECLARATION

I hereby declare that I have a certificate of consent to self insure, or a certificate of Worker's Compensation Insurance, or a certified copy thereof (Labor Code Section 3800).

Policy No. 428556

Company State Fund

☐ A certified copy is hereby furnished.

CERTIFICATE OF EXEMPTION FROM WORKER'S COMPENSATION INSURANCE

(This section need not be completed if the permit is for one hundred dollars ($100.00) or less)

I certify that in the performance of the work for which this permit is issued, I shall not employ any person in any manner so as to become subject to the Worker's Compensation laws of the State of California.

(Signature) (Date)

NOTICE TO APPLICANT: If after making this certificate of exemption, you should become subject to the Worker's Compensation laws of the Labor Code, you must forthwith comply with such provisions or this permit shall be deemed revoked.

CONSTRUCTION LENDING AGENCY

I hereby affirm that there is a construction lending agency for the performance of the work for which this permit is issued (Section 3097 California Civil Code).

Lender's Name: _____

Address: _____

FOR APPLICANT TO FILL IN

NO.				TOTAL	EACH	FEE
11	RECEPT. LIGHT	TOTAL OUTLETS	FIRST 20	20	.65	13 00
10	SWITCH	21	ADD'L. OVER 20	1	.40	40
11	LIGHTING FIXTURES	TOTAL FIXTURES 11	FIRST 20	11	.65	7 15
			ADD'L. OVER 20			
	RANGE	CLO. DRYER	WTR. HTRS.			
	GARB. DISP.	NO.				
	DISHWASH.		STA. COOK			
	SPACE HTRS.		OVEN			
	STA. APP. (½ H.P. MAX.)		AUTO. WASH.			

MOTORS: OVER NOT OVER H.P.			
0 — 1			
1 — 3			
3 — 8	1	4.15	4 15
8 — 15			
15 — 50			
50 — 100			
SERVICE 0-600V NOT OVER 200A			
SERVICE 0-600V-OVER 200A			
SERVICE OVER 600V			
TRANSFORMERS KVA			
TEMPORARY POWER POLE			
TIMER			
SUB PANEL			
MISC.			
PERMIT FEE			5 55
SUBTOTAL			30 25
SUPPLEMENTARY			
MAINTENANCE PERMIT (ANNUAL)			
OWNER BLDR. WORKER'S COMPENSATION			3 10
MICROFILM FEE			40
TOTAL FEE $			33 75

INSPECTION RECORD

NEVER RELEASED 7/15/87 ON SHELL PERMIT 015963-E

APPROVALS	DATE	INSPECTOR'S NAME
CONDUIT	11/23/87	T Klym
WIRING		
FIXTURES		
POWER		
UTILITY CO. NOTIFIED	DEC 10 1987	
FINAL	12-9-87	T Klym

RIGHT OF ENTRY

I certify that I have read this application and state that the above information is correct. I agree to comply with all City and applicable County ordinances, and State laws relating to building construction, and hereby authorize representatives of the City to enter upon the above mentioned property for the purpose of inspections.

W W Gault (Signature) _____ (Date)

VALID ONLY WHEN MACHINE STAMPED — VALIDATION OF THIS PERMIT SHALL NOT BE HELD TO PERMIT OR BE AN APPROVAL OF THE VIOLATION OF ANY APPLICABLE PROVISIONS OF THE CITY CODE COVERING THIS WORK, OR ANY OTHER PROVISIONS OF THE CITY OF TORRANCE CODE.

INSPECTOR 1

CITY OF TORRANCE

DEPARTMENT of BUILDING & SAFETY

3031 TORRANCE BLVD. • TORRANCE, CA 90503 • (213) 618-5910

MECHANICAL PERMIT

P.C. NO.	DATE	PERMIT NO.
TYPE CONSTRUCTION		030007M

GROUP	ZONE	DATE ISSUED	ISSUED BY
B2	M2	12-2-87	T. Young

FOR APPLICANT TO FILL IN

JOB ADDRESS 2421 205th St. Ste. D-201

LOT _____ BLOCK _____ TRACT _____

OWNER T.S. BUSINESS PARK TEL. NO. 320-4074

ADDRESS 550 So. CRENSHAW BLVD TORR.

ARCHITECT OR ENGINEER MACKEY DEAST AIA & ASSOC

ADDRESS 444 OCEAN BLVD STE 1514

LIC. NO. _____ TEL. NO. _____

OWNER/BUILDER DECLARATION

Section 7031.5 of the California Business and Professions code provides as follows:

"Each county or city which requires the issuance of a permit as a condition precedent to the construction, alteration, improvement, demolition or repair of any building or structure shall also require that each applicant for such a permit file as a condition precedent to the issuance of a permit a statement which he has prepared and signed stating that the applicant is licensed under the provisions of this chapter, giving the number of his license and stating that it is in full force and effect, or, if the applicant is exempt from the provisions of this chapter, the basis of the alleged exemption. Any violation of this section by any applicant for a permit shall be subject to a civil penalty of not more than five hundred dollars ($500.00)."

☐ I, as owner of the property, or my employees with wages as their sole compensation, will do the work, and the structure is not intended or offered for sale. (Section 7044, Business and Professions code: The contractor's license law does not apply to an owner of property who builds or improves thereon, and who does such work himself or through his employees, provided that such improvements are not intended or offered for sale. If, however, the building or improvements is sold within one year of completion, the owner builder will have the burden of proving that he did not build or improve for the purpose of sale.)

☐ I, as owner of the property, am exclusively contracting with licensed contractors to construct the project. (Section 7044 of the Business and Professions code: The contractor's license law does not apply to an owner of property who builds or improves thereon, and who contracts for such projects with a contractor(s) licensed pursuant to the contractor's license law.)

☐ I, as owner, am exempt under section _____ B and P code, for the reason: _____

(Signature) _____ (Date) _____

LICENSED CONTRACTOR'S DECLARATION

I hereby declare that I am licensed under the provisions of Chapter 9 (commencing at section 7000) of Division 3 of the Business and Professions code, and my license is in full force and effect.

License Class C-20 State Lic. No. 509482 City Lic. No. _____

City Air Conditioning Svc (Signature) Tim Parra 11-20-87 (Date)

Print Name and Address of Contractor Jim Parra City Air Svc

1440 E. Edinger Santa Ana CA Phone 835-1134

WORKER'S COMPENSATION DECLARATION

I hereby declare that I have a certificate of consent to self insure, or a certificate of Worker's Compensation Insurance, or a certified copy thereof (Labor Code Section 3800).

Policy No. _____

Company _____

☒ A certified copy is hereby furnished.

CERTIFICATE OF EXEMPTION FROM WORKER'S COMPENSATION INSURANCE

(This section need not be completed if the permit is for one hundred dollars ($100.00) or less)

I certify that in the performance of the work for which this permit is issued, I shall not employ any person in any manner so as to become subject to the Worker's Compensation laws of the State of California.

(Signature) _____ (Date) _____

NOTICE TO APPLICANT: If after making this certificate of exemption, you should become subject to the Worker's Compensation Laws of the Labor Code, you must forthwith comply with such provisions or this permit shall be deemed revoked.

CONSTRUCTION LENDING AGENCY

I hereby affirm that there is a construction lending agency for the performance of the work for which this permit is issued (Section 3097 California Civil Code).

Lender's Name: _____

Address: _____

FOR APPLICANT TO FILL IN

VALUATION	PLAN CHECK FEE
$ 4125	$
REF. BLDG. PERMIT FEE	**ENERGY P.C. FEE**
$	$

CONTACT BLDG. DEPT. FOR P.C. FEES & TAXES

TYPE OF EQUIPMENT			NO.	EACH	FEE	
FORCED AIR OR GRAVITY-TYPE FURNACE INCL. DUCTS AND VENTS		UP TO 100,000 B.T.U.	3		$	
		OVER 100,000				
HEATER-FLOOR/SUSPENDED/RECESSED						
BOILER, COMPRESSOR	UP TO 3 H.P.	UP TO 100,000 B.T.U.	1		8	20
	3 H.P. 15 H.P.	100,001 TO 500,000 B.T.U.				
	15 H.P. 30 H.P.	500,000 TO 1,000,000 B.T.U.				
	30 H.P. 50 H.P.	1,000,001 TO 1,750,000 B.T.U.				
	OVER 50 H.P.	OVER 1,750,000 B.T.U.				
AIR HANDLING UNIT INCL. DUCTS		UNDER 10,000 C.F.M.	1		5	55
		OVER 10,000 C.F.M.				
MECH. EXHAUST HOOD						
VENT FAN/SINGLE DUCT						
REPAIR, ALTERATION, ADDITION						
MISC. APPLIANCE OR EQUIPMENT						
GAS SYSTEM FOR EQUIP.						
VENTILATION SYSTEM						
PERMIT FEE					6	90

(UNDERLINE TYPE OF WORK)			
HEATING OR A/C	TOTAL MECH. PERMIT FEE	20	65
REFRIGERATION	CONSTRUCTION TAX INCL. ON PERMIT		
VENTILATING	WORK. COMP.		
	MAIL-IN		
OTHER _____	MICROFILM FEE	1	15
OK to ISSUE TK	TOTAL FEE	$ 21	80

INSPECTION RECORD

APPROVALS	DATE	INSPECTOR'S SIGNATURE
ROUGH HEATING	12/2/87	T Kuyim
ROUGH AIR COND.		
ROUGH VENTILATION		
ROUGH REFRIG.		
DUCTS		
ROUGH GAS PIPING		
PRESSURE TEST		
FINAL	12-9-87	T Kuyim

RIGHT OF ENTRY

I certify that I have read this application and state that the above information is correct. I agree to comply with all City and applicable County ordinances, and State laws relating to building construction, and hereby authorize representatives of the City to enter upon the above mentioned property for the purpose of inspections.

TM Parra (Signature) 11-20-87 (Date)

VALID ONLY WHEN MACHINE STAMPED — VALIDATION OF THIS PERMIT SHALL NOT BE HELD TO PERMIT OR BE AN APPROVAL OF THE VIOLATION OF ANY APPLICABLE PROVISIONS OF THE CITY CODE COVERING THIS WORK, OR ANY OTHER PROVISIONS OF THE CITY OF TORRANCE CODE

INSPECTOR !

X

CITY OF TORRANCE

DEPARTMENT of BUILDING & SAFETY

3001 TORRANCE BLVD. • TORRANCE, CA 90503 • (213) 618-5910

ELECTRICAL PERMIT

P.C. NO.	DATE	PERMIT NO.
VALUATION	P.C. FEE	025791 E

GROUP	ZONE	DATE ISSUED	ISSUED BY
B-2	M-2	2-2-88	[illegible]

FOR APPLICANT TO FILL IN

JOB ADDRESS 2421 205th ST. Suite D105

LOT 1-3 BLOCK ____ TRACT 39796

OWNER P.S. Business Park TEL NO. 320-4047

ADDRESS 350 S. Crenshaw. Torrance

ARCHITECT OR ENGINEER Mackey Deasy A.I.A. & Assoc

ADDRESS 444 N. Ocean Blvd. LIC. NO. ____ TEL NO. ____

OWNER/BUILDER DECLARATION

Section 7031.5 of the California Business and Professions code provides as follows:

"Each county or city which requires the issuance of a permit as a condition precedent to the construction, alteration, improvement, demolition or repair of any building or structure shall also require that each applicant for such a permit file as a condition precedent to the issuance of a permit a statement which he has prepared and signed stating that the applicant is licensed under the provisions of this chapter, giving the number of his license and stating that it is in full force and effect, or, if the applicant is exempt from the provisions of this chapter, the basis of the alleged exemption. Any violation of this section by any applicant for a permit shall be subject to a civil penalty of not more than five hundred dollars ($500.00)."

☐ I, as owner of the property, or my employees with wages as their sole compensation, will do the work, and the structure is not intended or offered for sale. (Section 7044, Business and Professions code: The contractor's license law does not apply to an owner of property who builds or improves thereon, and who does such work himself or through his employees, provided that such improvements are not intended or offered for sale. If, however, the building or improvemnts is sold within one year of completion, the owner builder will have the burden of proving that he did not build or improve for the purpose of sale.)

☐ I, as owner of the property, am exclusively contracting with licensed contractors to construct the project. (Section 7044 of the Business and Professions code: The contractor's license law does not apply to an owner of property who builds or improves thereon, and who contracts for such projects with a contractor(s) licensed pursuant to the contractor's license law.)

☐ I, as owner, am exempt under section ____ B and P code, for the reason: ____

(Signature) (Date)

LICENSED CONTRACTOR'S DECLARATION

I hereby declare that I am licensed under the provisions of Chapter 9 (commencing at section 7000) of Division 3 of the Business and Professions code, and my license is in full force and effect.

License Class b State Lic. No. 157378 City Lic. No. 55121

[signature] (Signature) 2-2-88 (Date)

Print Name and Address of Contractor Intercon

5716 W. Manchester Blvd. Phone 641-6720

WORKER'S COMPENSATION DECLARATION

I hereby declare that I have a certificate of consent to self insure, or a certificate of Worker's Compensation Insurance, or a certified copy thereof (Labor Code Section 3800).

Policy No. XWW(88)00353072

Company West American Insurance

[X] A certified copy is hereby furnished.

CERTIFICATE OF EXEMPTION FROM WORKER'S COMPENSATION INSURANCE

(This section need not be completed if the permit is for one hundred dollars ($100.00) or less)

I certify that in the performance of the work for which this permit is issued, I shall not employ any person in any manner so as to become subject to the Worker's Compensation laws of the State of California.

(Signature) (Date)

NOTICE TO APPLICANT: If after making this certificate of exemption, you should become subject to the Worker's Compensation laws of the Labor Code, you must forthwith comply with such provisions or this permit shall be deemed revoked.

CONSTRUCTION LENDING AGENCY

I hereby affirm that there is a construction lending agency for the performance of the work for which this permit is issued (Section 3097 California Civil Code).

Lender's Name: ____

Address: ____

FOR APPLICANT TO FILL IN

NO.				TOTAL	EACH	FEE
3	RECEPT.	TOTAL OUTLETS				
4	LIGHT	11	FIRST 20	11	.65	7 15
4	SWITCH		ADD'L. OVER 20			
	LIGHTING FIXTURES	TOTAL FIXTURES	FIRST 20			
			ADD'L. OVER 20			
	RANGE	CLO. DRYER	WTR. HTRS.			
	GARB. DISP.	NO.				
	DISHWASH.		STA. COOK			
	SPACE HTRS.		OVEN			
	STA. APP. (1/2 H.P. MAX.)		AUTO. WASH.			
MOTORS:	OVER	NOT OVER	H.P.			
	0	1				
	1	3				
	3	8				
	8	15				
	15	50				
	50	100				
SERVICE 0-600V-NOT OVER 200A						
SERVICE 0-600V-OVER 200A						
SERVICE OVER 600V						
TRANSFORMERS - KVA						
TEMPORARY POWER POLE						
TIMER						
SUB PANEL						
MISC.						
PERMIT FEE						5 55
SUBTOTAL						12 70
SUPPLEMENTARY						
MAINTENANCE PERMIT (ANNUAL)						
OWNER BLDR. WORKER'S COMPENSATION						
MICROFILM FEE						40
TOTAL FEE $						13 10

INSPECTION RECORD

Not ready for inp 2-3-88

2-4-88

Not ready 2-5-88

Service is Connected [illegible]

APPROVALS	DATE	INSPECTOR'S NAME
CONDUIT	2-18-88	[illegible]
WIRING	2-23-88	[illegible]
FIXTURES	2-23-88	[illegible]
POWER		
UTILITY CO. NOTIFIED		
FINAL	2-24-88	[illegible]

RIGHT OF ENTRY

I certify that I have read this application and state that the above information is correct. I agree to comply with all City and applicable County ordinances, and State laws relating to building construction, and hereby authorize representatives of the City to enter upon the above mentioned property for the purpose of inspections.

[signature] (Signature) 2-2-88 (Date)

VALID ONLY WHEN MACHINE STAMPED — VALIDATION OF THIS PERMIT SHALL NOT BE HELD TO PERMIT OR BE AN APPROVAL OF THE VIOLATION OF ANY APPLICABLE PROVISIONS OF THE CITY CODE COVERING THIS WORK, OR ANY OTHER PROVISIONS OF THE CITY OF TORRANCE CODE

INSPECTOR

CITY OF TORRANCE

DEPARTMENT of BUILDING & SAFETY

3031 TORRANCE BLVD. • TORRANCE, CA 90503 • (213) 618-5910

MECHANICAL PERMIT

P.C. NO.	DATE	PERMIT NO.	
TYPE CONSTRUCTION		030684 M	
GROUP B2	ZONE M1	DATE ISSUED 2-3-88	ISSUED BY TKelly

2421 205th St 0105

FOR APPLICANT TO FILL IN

JOB ADDRESS 2421 205th ST. Suite D105

LOT 1-3 BLOCK _____ TRACT 39796

OWNER P.S. Business Park TEL NO. 320-4047

ADDRESS 350 S. Crenshaw. Torrance

ARCHITECT OR ENGINEER Mackey Deasy A.I.A. & Assoc

ADDRESS 444 N. Ocean Blvd.

LIC. NO. _____ TEL. NO. _____

OWNER/BUILDER DECLARATION

Section 7031.5 of the California Business and Professions code provides as follows:

"Each county or city which requires the issuance of a permit as a condition precedent to the construction, alteration, improvement, demolition or repair of any building or structure shall also require that each applicant for such a permit file as a condition precedent to the issuance of a permit a statement which he has prepared and signed stating that the applicant is licensed under the provisions of this chapter, giving the number of his license and stating that it is in full force and effect, or, if the applicant is exempt from the provisions of this chapter, the basis of the alleged exemption. Any violation of this section by any applicant for a permit shall be subject to a civil penalty of not more than five hundred dollars ($500.00)."

☐ I, as owner of the property, or my employees with wages as their sole compensation, will do the work, and the structure is not intended or offered for sale. (Section 7044, Business and Professions code: The contractor's license law does not apply to an owner of property who builds or improves thereon, and who does such work himself or through his employees, provided that such improvements are not intended or offered for sale. If, however, the building or improvements is sold within one year of completion, the owner builder will have the burden of proving that he did not build or improve for the purpose of sale.)

☐ I, as owner of the property, am exclusively contracting with licensed contractors to construct the project. (Section 7044 of the Business and Professions code: The contractor's license law does not apply to an owner of property who builds or improves thereon, and who contracts for such projects with a contractor(s) licensed pursuant to the contractor's license law.)

☐ I, as owner, am exempt under section _____ B and P code, for the reason: _____

(Signature) _____ (Date) _____

LICENSED CONTRACTOR'S DECLARATION

I hereby declare that I am licensed under the provisions of Chapter 9 (commencing at section 7000) of Division 3 of the Business and Professions code, and my license is in full force and effect.

License Class B State Lic. No. 457378 City Lic. No. _____

(Signature) Roger L. Shawler (Date) 2-2-88

Print Name and Address of Contractor Intercon

5716 W. Manchester Blvd. Phone 641-6720

WORKER'S COMPENSATION DECLARATION

I hereby declare that I have a certificate of consent to self insure, or a certificate of Worker's Compensation Insurance, or a certified copy thereof (Labor Code Section 3800).

Policy No. XWW(88)00353072 12/1/88

Company West American Insurance

☒ A certified copy is hereby furnished.

CERTIFICATE OF EXEMPTION FROM WORKER'S COMPENSATION INSURANCE

(This section need not be completed if the permit is for one hundred dollars ($100.00) or less)

I certify that in the performance of the work for which this permit is issued, I shall not employ any person in any manner so as to become subject to the Worker's Compensation laws of the State of California.

(Signature) _____ (Date) _____

NOTICE TO APPLICANT: If after making this certificate of exemption, you should become subject to the Worker's Compensation laws of the Labor Code, you must forthwith comply with such provisions or this permit shall be deemed revoked.

CONSTRUCTION LENDING AGENCY

I hereby affirm that there is a construction lending agency for the performance of the work for which this permit is issued (Section 3097 California Civil Code).

Lender's Name: _____

Address: _____

FOR APPLICANT TO FILL IN

VALUATION	PLAN CHECK FEE
$ 375.00	$ ~~50~~
REF. BLDG. PERMIT FEE	ENERGY P.C. FEE
$	$

CONTACT BLDG. DEPT. FOR P.C. FEES & TAXES

TYPE OF EQUIPMENT			NO.	EACH	FEE $
FORCED AIR OR GRAVITY-TYPE FURNACE INCL. DUCTS AND VENTS		UP TO 100,000 B.T.U.			
		OVER 100,000			
HEATER-FLOOR/SUSPENDED/RECESSED					
BOILER, COMPRESSOR	UP TO 3 H.P.	UP TO 100,000 B.T.U.			
	3 H.P. 15 H.P.	100,001 TO 500,000 B.T.U.			
	15 H.P. 30 H.P.	500,000 TO 1,000,000 B.T.U.			
	30 H.P. 50 H.P.	1,000,001 TO 1,750,000 B.T.U.			
	OVER 50 H.P.	OVER 1,750,000 B.T.U.			
AIR HANDLING UNIT INCL. DUCTS		UNDER 10,000 C.F.M.			
		OVER 10,000 C.F.M.			
MECH. EXHAUST HOOD					
VENT FAN/SINGLE DUCT					
REPAIR, ALTERATION, ADDITION			1	820	8 20
MISC. APPLIANCE OR EQUIPMENT					
GAS SYSTEM FOR EQUIP.					
VENTILATION SYSTEM					
PERMIT FEE					60 90

(UNDERLINE TYPE OF WORK)		
HEATING OR A/C	TOTAL MECH. PERMIT FEE	15 10
REFRIGERATION	CONSTRUCTION TAX INCLUDES 0/P	* 3 05
VENTILATING	WORK. COMP.	3 10
OTHER _____	MAIL-IN	
	MICROFILM FEE	40
OK to ISSUE T/C	TOTAL FEE	$ 18 60

INSPECTION RECORD

APPROVALS	DATE	INSPECTOR'S SIGNATURE
ROUGH HEATING		
ROUGH AIR COND.		
ROUGH VENTILATION		
ROUGH REFRIG		
DUCTS	2-16-88	T Kelly
ROUGH GAS PIPING		
PRESSURE TEST		
FINAL	2-25-88	T Kelly

RIGHT OF ENTRY

I certify that I have read this application and state that the above information is correct. I agree to comply with all City and applicable County ordinances, and State laws relating to building construction, and hereby authorize representatives of the City to enter upon the above mentioned property for the purpose of inspections.

(Signature) Roger L. Shawler (Date) 2-2-88

VALID ONLY WHEN MACHINE STAMPED — VALIDATION OF THIS PERMIT SHALL NOT BE HELD TO PERMIT OR BE AN APPROVAL OF THE VIOLATION OF ANY APPLICABLE PROVISIONS OF THE CITY CODE COVERING THIS WORK, OR ANY OTHER PROVISIONS OF THE CITY OF TORRANCE CODE

INSPECTOR 1

CITY OF TORRANCE

DEPARTMENT of BUILDING & SAFETY

3031 TORRANCE BLVD. • TORRANCE, CA 90503 • (213) 618-5910

BUILDING PERMIT

P.C. NO.	DATE	PERMIT NO.
55717	2/2/88	030782 B

TYPE CONSTRUCTION: VN SPRINKLED

GROUP	ZONE	DATE ISSUED	ISSUED BY
B2	M2	2-10-88	T Kelly

FOR APPLICANT TO FILL IN BLDG. "D"

JOB ADDRESS 2421 205TH ST STE D106

LOT 1 BLOCK _____ TRACT 39796

OWNER P.S. BUSINESS PARK - TDR TEL. NO. 320 4074

ADDRESS 350 GREENSHAW BLVD A 100

ARCHITECT OR ENGINEER MICKEY DEASY AIA

ADDRESS 444 W. OCEAN BLVD. STE 1514 LONG BCH CA 90802 LIC. NO. _____ TEL. NO. 491 0278

NEW ___ ADD ___ ALTER X REPAIR ___ DEMOLISH ___

SIZE IN SQUARE FEET	2240	EXTERIOR WALL COVERING	
NUMBER OF ROOMS		INTERIOR WALL COVERING	
NUMBER OF STORIES	1	ROOF COVERING	
NO. OF BLDGS. NOW ON LOT	5	SIZE OF LOT	

USES OF EXISTING BLDGS.

DESCRIPTION OF WORK Tenant Imp.

INCL. HVAC & SPR.

MAJOR HWY. YES ☐ NO ☒ STATE HWY. YES ☐ NO ☒

BUILDING SETBACK	YARD	CL.	STREET	R/W
FRONT P.L.			205TH ST.	
SIDE STREET P.L.				
INT. SIDE P.L.				

MAP. NO.	FEES		VALUATION	$ 7,000.00
PLAN CHECK FEE	$ 54.60		BLDG. PERMIT FEE	$ 84.—
MAPPING				
STATE MANDATED			CONSTRUCTION TAX	70.—
ENERGY FEE			PARK-REC. TAX UNITS	
OWNER/BLDR NOTIFICATION			W/C	3.10
L.A. COUNTY MOBILE HOME			MAIL-IN	
			S.P.	N/A
TOTAL	$ 54.60		MICROFILM FEE	1.90
UNDERGROUND UTILITIES	YES ☐	REQ'D. NO ☐	TOTAL	$ 159.—
HILLSIDE	YES ☐	NO ☐		

TITLE 24 APPLIES TO ALLOWABLE HEATING SYSTEM

YES ☐ NO ☐ BONNET CAPACITY _____ BTU

PLANNING DEPT. CASE NO. CUP 84-21

OWNER/BUILDER DECLARATION

Section 7031.5 of the California Business and Professions code provides as follows:

"Each county or city which requires the issuance of a permit as a condition precedent to the construction, alteration, improvement, demolition or repair of any building or structure shall also require that each applicant for such a permit file as a condition precedent to the issuance of a permit a statement which he has prepared and signed stating that the applicant is licensed under the provisions of this chapter, giving the number of his license and stating that it is in full force and effect, or, if the applicant is exempt from the provisions of this chapter, the basis of the alleged exemption. Any violation of this section by an applicant for a permit shall be subject to a civil penalty of not more than five hundred dollars ($500.00)."

☐ I, as owner of the property, or my employees with wages as their sole compensation, will do the work, and the structure is not intended or offered for sale. (Section 7044, Business and Professions code: The contractor's license law does not apply to an owner of property who builds or improves thereon, and who does such work himself or through his employees, provided that such improvements are not intended or offered for sale. If, however, the building or improvements is sold within one year of completion, the owner/builder will have the burden of proving that he did not build or improve for the purpose of sale.)

☐ I, as owner of the property, am exclusively contracting with licensed contractors to construct the project. (Section 7044 of the Business and Professions code: The contractor's license law does not apply to an owner of property who builds or improves thereon, and who contracts for such projects with a contractor(s) licensed pursuant to the contractor's license law.)

☐ I, as owner, am exempt under section _____ B and P code, for the reason: _____

(Signature) (Date)

LICENSED CONTRACTOR'S DECLARATION

I hereby declare that I am licensed under the provisions of Chapter 9 (commencing at section 7000) of Division 3 of the Business and Professions code, and my license is in full force and effect.

License Class _____ State Lic. No. 428686 City Lic. No. _____

Contractor/Agent Al S Kelmin 2/10/88
(Signature) (Date)

Contractor's Name DAVE OWENS CONST

Address: 2321 28TH ST Signal Hill Phone 595-9383

WORKER'S COMPENSATION DECLARATION

I hereby declare that I have a certificate of consent to self insure, or a certificate of Worker's Compensation Insurance, or a certified copy thereof (Labor Code Section 3800).

Policy No. 14882146

Company TRUCK INS EXCH.

☐ A certified copy is hereby furnished. EXP. APRIL 10, 88

CERTIFICATE OF EXEMPTION FROM WORKER'S COMPENSATION INSURANCE

(This section need not be completed if the permit is for one hundred dollars ($100.00) or less)

I certify that in the performance of the work for which this permit is issued, I shall not employ any person in any manner so as to become subject to the Worker's Compensation laws of the State of California.

(Signature) (Date)

NOTICE TO APPLICANT: If after making this certificate of exemption, you should become subject to the Worker's Compensation laws of the Labor Code, you must forthwith comply with such provisions or this permit shall be deemed revoked.

CONSTRUCTION LENDING AGENCY

I hereby affirm that there is a construction lending agency for the performance of the work for which this permit is issued (Section 3097 California Civil Code).

Lender's Name: _____

Address: _____

APPROVALS	DATE	INSPECTOR'S SIGNATURE
TRENCHES, FORMS, LOCATION, ETC.		
FLOOR JOISTS MESH		
FRAME	2-11-88	T Kelly
PANEL STEEL		
INSULATION		
ROOF NAILING		
DRYWALL/LATH. INT.	2-16-88	T Kelly
SIDING/LATH. EXT.		
FINAL	3-2-88	T Kelly

RIGHT OF ENTRY

I certify that I have read this application and state that the above information is correct. I agree to comply with all City and applicable County ordinances, and State laws relating to building construction, and hereby authorize representatives of the City to enter upon the above mentioned property for the purpose of inspections.

Al S Kelmin 2/10/88
(Signature) (Date)

VALID ONLY WHEN MACHINE STAMPED — VALIDATION OF THIS PERMIT SHALL NOT BE HELD TO PERMIT OR BE AN APPROVAL OF THE VIOLATION OF ANY APPLICABLE PROVISIONS OF THE CITY CODE COVERING THIS WORK, OR ANY OTHER PROVISIONS OF THE CITY OF TORRANCE CODE.

INSPECTOR I

2421 205TH ST. STE D106

CITY OF TORRANCE

DEPARTMENT of BUILDING & SAFETY

3031 TORRANCE BLVD. • TORRANCE, CA 90503 • (213) 618-5910

BUILDING PERMIT

P.C. NO.	DATE	PERMIT NO.
55870	2-25-88	B 030952

TYPE CONSTRUCTION	GROUP	ZONE	DATE ISSUED	ISSUED BY
	B2	M2	2-25-88	T. Kelly

2481 205th St D106

FOR APPLICANT TO FILL IN

JOB ADDRESS [redacted] 205TH ST STE D106

LOT 1 BLOCK _____ TRACT 39796

OWNER P.S. BUSINESS PARK TEL NO. _____

ADDRESS 350 S. CRENSHAW TORRANCE

ARCHITECT OR ENGINEER _____

ADDRESS _____ LIC. NO. _____ TEL. NO. _____

NEW ___ ADD ___ ALTER ___ REPAIR ___ DEMOLISH ___

SIZE IN SQUARE FEET		EXTERIOR WALL COVERING	
NUMBER OF ROOMS		INTERIOR WALL COVERING	
NUMBER OF STORIES		ROOF COVERING	
NO. OF BLDGS. NOW ON LOT		SIZE OF LOT	

USES OF EXISTING BLDGS.

DESCRIPTION OF WORK

FIRE SPRINKLER TI

OWNER/BUILDER DECLARATION

Section 7031.5 of the California Business and Professions code provides as follows:

"Each county or city which requires the issuance of a permit as a condition precedent to the construction, alteration, improvement, demolition or repair of any building or structure shall also require that each applicant for such a permit file as a condition precedent to the issuance of a permit a statement which he has prepared and signed stating that the applicant is licensed under the provisions of this chapter, giving the number of his license and stating that it is in full force and effect, or, if the applicant is exempt from the provisions of this chapter, the basis of the alleged exemption. Any violation of this section by any applicant for a permit shall be subject to a civil penalty of not more than five hundred dollars ($500.00)."

☐ I, as owner of the property, or my employees with wages as their sole compensation, will do the work, and the structure is not intended or offered for sale. (Section 7044, Business and Professions code: The contractor's license law does not apply to an owner of property who builds or improves thereon, and who does such work himself or through his employees, provided that such improvements are not intended or offered for sale. If, however, the building or improvements is sold within one year of completion, the owner/builder will have the burden of proving that he did not build or improve for the purpose of sale.)

☐ I, as owner of the property, am exclusively contracting with licensed contractors to construct the project. (Section 7044 of the Business and Professions code: The contractor's license law does not apply to an owner of property who builds or improves thereon, and who contracts for such projects with a contractor(s) licensed pursuant to the contractor's license law.)

☐ I, as owner, am exempt under section _____ B and P code, for the reason: _____

(Signature) _____ (Date) _____

MAJOR HWY. YES ☐ NO ☐			STATE HWY. YES ☐ NO ☐	
BUILDING SETBACK	YARD	CL	STREET	R/W
FRONT P.L.				
SIDE STREET P.L.				
INT. SIDE P.L.				

MAP. NO.	FEES		VALUATION $ 1,000		
PLAN CHECK FEE FIRE	$ 53	-	BLDG. PERMIT FEE	$ 23	-
MAPPING			CONSTRUCTION TAX	10	-
STATE MANDATED			PARK-REC. TAX UNITS		
ENERGY FEE					
OWNER/BLDR NOTIFICATION			W/C	3	10
L.A. COUNTY MOBILE HOME			MAIL-IN		
TOTAL	$ 53	-	MICROFILM FEE	1	15
UNDERGROUND UTILITIES YES ☐ NO ☐ REQ'D.			TOTAL	$ 37	25
HILLSIDE YES ☐ NO ☐					

TITLE 24 APPLIES TO ALLOWABLE HEATING SYSTEM

YES ☐ NO ☐ BONNET CAPACITY _____ BTU

PLANNING DEPT. CASE NO.

LICENSED CONTRACTOR'S DECLARATION

I hereby declare that I am licensed under the provisions of Chapter 9 (commencing at section 7000) of Division 3 of the Business and Professions code, and my license is in full force and effect.

License Class C-16 State Lic. No. 444220 City Lic. No. _____

Contractor/Agent Michael Lutter (Signature) 2-25-88 (Date)

Contractor's Name LUTTER FIRE PROT.

Address: 905 CALLE NUEVO SAN CLEMENTE 492-7465

WORKER'S COMPENSATION DECLARATION

I hereby declare that I have a certificate of consent to self insure, or a certificate of Worker's Compensation Insurance, or a certified copy thereof (Labor Code Section 3800).

Policy No. _____

Company _____

☐ A certified copy is hereby furnished.

CERTIFICATE OF EXEMPTION FROM WORKER'S COMPENSATION INSURANCE

(This section need not be completed if the permit is for one hundred dollars ($100.00) or less)

I certify that in the performance of the work for which this permit is issued, I shall not employ any person in any manner so as to become subject to the Worker's Compensation laws of the State of California.

Michael Lutter (Signature) 2-25-88 (Date)

NOTICE TO APPLICANT: If after making this certificate of exemption, you should become subject to the Worker's Compensation laws of the Labor Code, you must forthwith comply with such provisions or this permit shall be deemed revoked.

CONSTRUCTION LENDING AGENCY

I hereby affirm that there is a construction lending agency for the performance of the work for which this permit is issued (Section 3097 California Civil Code).

Lender's Name: _____

Address: _____

APPROVALS	DATE	INSPECTOR'S SIGNATURE
TRENCHES, FORMS, LOCATION, ETC.,		
FLOOR JOISTS/MESH		
FRAME		
PANEL STEEL		
INSULATION		
ROOF NAILING		
DRYWALL/LATH. INT.		
SIDING/LATH. EXT.	OK per	M. Fawcett
FINAL	3-2-88	T. Kelly

RIGHT OF ENTRY

I certify that I have read this application and state that the above information is correct. I agree to comply with all City and applicable County ordinances, and State laws relating to building construction and hereby authorize representatives of the City to enter upon the above mentioned property for the purpose of inspections.

Michael Lutter (Signature) 2/25/88 (Date)

VALID ONLY WHEN MACHINE STAMPED — VALIDATION OF THIS PERMIT SHALL NOT BE HELD TO PERMIT OR BE AN APPROVAL OF THE VIOLATION OF ANY APPLICABLE PROVISIONS OF THE CITY CODE COVERING THIS WORK, OR ANY OTHER PROVISIONS OF THE CITY OF TORRANCE CODE

INSPECTOR 1

BUILDING PERMIT No. 20952 B

CORRECTIONS AND FIELD NOTES

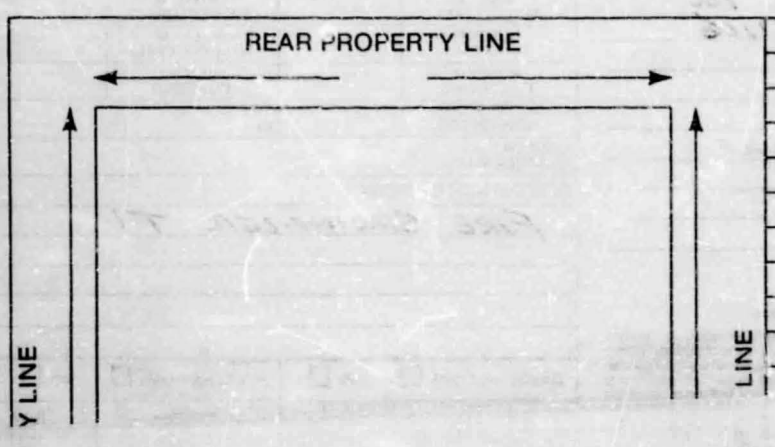

TORRANCE FIRE DEPARTMENT

Inter Office Communication

Date 3-2-88

TO. DEPARTMENT OF BUILDING AND SAFETY

FROM. FIRE PREVENTION DIVISION

SUBJECT. FIRE DEPARTMENT FINAL APPROVAL

ADDRESS: 2421 205TH ~~[illegible]~~ D106

FINAL APPROVAL OF: ✓ FIRE SPRINKLER SYSTEM T.I

___ FIXED CHEMICAL SYSTEM

___ FIRE ALARM SYSTEM

___ OTHER _____

7/87 DATE 3-2-88 INSPECTOR [illegible]

APPROVAL TO ISSUE C.O.			

CITY OF TORRANCE

DEPARTMENT of BUILDING & SAFETY

3031 TORRANCE BLVD. • TORRANCE, CA 90503 • (213) 618-5910

ELECTRICAL PERMIT

F.C. NO.	DATE	PERMIT NO.
VALUATION	P.C. FEE	025927 E

GROUP	ZONE	DATE ISSUED	ISSUED BY
B2	M2	2-11-88	T. Kelly

FOR APPLICANT TO FILL IN

JOB ADDRESS 2421 205th St # D106

LOT ____ BLOCK ____ TRACT 39796

OWNER F.S. Business PARK TEL. NO. ____

ADDRESS ____

ARCHITECT OR ENGINEER ____

ADDRESS ____

LIC. NO. ____ TEL. NO. ____

OWNER BUILDER DECLARATION

Section 7031.5 of the California Business and Professions code provides as follows:

"Each county or city which requires the issuance of a permit as a condition precedent to the construction, alteration, improvement, demolition or repair of any building or structure shall also require that each applicant for such a permit file as a condition precedent to the issuance of a permit a statement which he has prepared and signed stating that the applicant is licensed under the provisions of this chapter, giving the number of his license and stating that it is in full force and effect, or, if the applicant is exempt from the provisions of this chapter, the basis of the alleged exemption. Any violation of this section by any applicant for a permit shall be subject to a civil penalty of not more than five hundred dollars ($500.00)."

☐ I, as owner of the property, or my employees with wages as their sole compensation, will do the work, and the structure is not intended or offered for sale. (Section 7044, Business and Professions code: The contractor's license law does not apply to an owner of property who builds or improves thereon, and who does such work himself or through his employees, provided that such improvements are not intended or offered for sale. If, however, the building or improvements is sold within one year of completion, the owner builder will have the burden of proving that he did not build or improve for the purpose of sale.)

☐ I, as owner of the property, am exclusively contracting with licensed contractors to construct the project. (Section 7044 of the Business and Professions code: The contractor's license law does not apply to an owner of property who builds or improves thereon, and who contracts for such projects with a contractor(s) licensed pursuant to the contractor's license law.)

☐ I, as owner, am exempt under section ____ B and P code, for the reason: ____

(Signature) ____ (Date) ____

LICENSED CONTRACTOR'S DECLARATION

I hereby declare that I am licensed under the provisions of Chapter 9 (commencing at section 7000) of Division 3 of the Business and Professions code, and my license is in full force and effect.

License Class C-10 State Lic. No. 242948 City Lic. No. 49290

W W Gault (Signature) 2/11/88 (Date)

Print Name and Address of Contractor Gault Electric

15118 Downey Ave, Paramount Phone 633-2643

WORKER'S COMPENSATION DECLARATION

I hereby declare that I have a certificate of consent to self insure or a certificate of Worker's Compensation Insurance, or a certified copy thereof (Labor Code Section 3800).

Policy No. 428556

Company State Fund

☐ A certified copy is hereby furnished. Exp 9-1-88

CERTIFICATE OF EXEMPTION FROM WORKER'S COMPENSATION INSURANCE

(This section need not be completed if the permit is for one hundred dollars ($100.00) or less)

I certify that in the performance of the work for which this permit is issued, I shall not employ any person in any manner so as to become subject to the Worker's Compensation laws of the State of California.

(Signature) ____ (Date) ____

NOTICE TO APPLICANT: If after making this certificate of exemption, you should become subject to the Worker's Compensation laws of the Labor Code, you must forthwith comply with such provisions or this permit shall be deemed revoked.

CONSTRUCTION LENDING AGENCY

I hereby affirm that there is a construction lending agency for the performance of the work for which this permit is issued (Section 3097 California Civil Code).

Lender's Name: ____

Address: ____

FOR APPLICANT TO FILL IN

NO				TOTAL	EACH	FEE
12	RECEPT.	TOTAL OUTLETS 32	FIRST 20	20	.65	13.00
14	LIGHT		ADD'L. OVER 20	12	.40	4.80
6	SWITCH					
14	LIGHTING FIXTURES	TOTAL FIXTURES 14	FIRST 20	14	.65	9.10
			ADD'L. OVER 20			
	RANGE	CLO. DRYER	WTR. HTRS.			
	GARB. DISP.	NO.	STA. COOK	X		
	DISHWASH.		OVEN			
	SPACE HTRS.		AUTO. WASH			
	STA. APP. (½ H.P. MAX.)					
MOTORS:	OVER	NOT OVER	H.P.			
	0	1				
	1	3				
	3	8	A/C	1	4.15	4.15
	8	15				
	15	50				
	50	100				
SERVICE 0-600V-NOT OVER 200A						
SERVICE 0-600V-OVER 200A						
SERVICE OVER 600V						
TRANSFORMERS - KVA						
TEMPORARY POWER POLE						
TIMER						
SUB PANEL						
MISC.						
PERMIT FEE						5.55
SUBTOTAL						36.60
SUPPLEMENTARY						
MAINTENANCE PERMIT (ANNUAL)						
OWNER BLDR. WORKER'S COMPENSATION						3.10
MICROFILM FEE						.40
TOTAL FEE $						40.10

INSPECTION RECORD

1-16-88 Elec. walls OK Tom Higgins

APPROVALS	DATE	INSPECTOR'S NAME
CONDUIT		
WIRING		
FIXTURES		
POWER		
UTILITY CO. NOTIFIED		
FINAL	2-17-88	T Higgins

RIGHT OF ENTRY

I certify that I have read this application and state that the above information is correct. I agree to comply with all City and applicable County ordinances, and State laws relating to building construction, and hereby authorize representatives of the City to enter upon the above mentioned property for the purpose of inspection.

W W Gault (Signature) 2/11/88 (Date)

VALID ONLY WHEN MACHINE STAMPED — VALIDATION OF THIS PERMIT SHALL NOT BE HELD TO PERMIT OR BE AN APPROVAL OF THE VIOLATION OF ANY APPLICABLE PROVISIONS OF THE CITY CODE COVERING THIS WORK OR ANY OTHER PROVISIONS OF THE CITY OF TORRANCE CODE.

INSPECTOR 1

CITY OF TORRANCE

DEPARTMENT of BUILDING & SAFETY

3031 TORRANCE BLVD. • TORRANCE, CA 90503 • (213) 618-5910

MECHANICAL PERMIT

P.C. NO.	DATE	PERMIT NO.
—	—	30841

TYPE CONSTRUCTION: TN GPR

GROUP	ZONE	DATE ISSUED	ISSUED BY
B2	M2	2-18-88	T. [illegible]

M D30841

FOR APPLICANT TO FILL IN

JOB ADDRESS: 2421 205th STREET SUITE D106

LOT: 1 BLOCK: _____ TRACT: 39790

OWNER: PS BUSINESS PARK TEL NO: 320 4024

ADDRESS: 350 SO. CRENSHAW BLVD TORRANCE

ARCHITECT OR ENGINEER: MACKEY W. DEASY & ASSOCIATES

ADDRESS: 444 W. OCEAN BLVD. SUITE 1514

LIC. NO: _____ TEL NO: 491 0278

OWNER/BUILDER DECLARATION

Section 7031.5 of the California Business and Professions code provides as follows:

"Each county or city which requires the issuance of a permit as a condition precedent to the construction, alteration, improvement, demolition or repair of any building or structure shall also require that each applicant for such a permit file as a condition precedent to the issuance of a permit a statement which he has prepared and signed stating that the applicant is licensed under the provisions of this chapter, giving the number of his license and stating that it is in full force and effect, or, if the applicant is exempt from the provisions of this chapter, the basis of the alleged exemption. Any violation of this section by any applicant for a permit shall be subject to a civil penalty of not more than five hundred dollars ($500.00)."

☐ I, as owner of the property, or my employees with wages as their sole compensation, will do the work, and the structure is not intended or offered for sale. (Section 7044, Business and Professions code: The contractor's license law does not apply to an owner of property who builds or improves thereon, and who does such work himself or through his employees, provided that such improvements are not intended or offered for sale. If, however, the building or improvemnts is sold within one year of completion, the owner builder will have the burden of proving that he did not build or improve for the purpose of sale.)

☐ I, as owner of the property, am exclusively contracting with licensed contractors to construct the project. (Section 7044 of the Business and Professions code: The contractor's license law does not apply to an owner of property who builds or improves thereon, and who contracts for such projects with a contractor(s) licensed pursuant to the contractor's license law.)

☐ I, as owner, am exempt under section _____ B and P code, for the reason: _____

(Signature) (Date)

LICENSED CONTRACTOR'S DECLARATION

I hereby declare that I am licensed under the provisions of Chapter 9 (commencing at section 7000) of Division 3 of the Business and Professions code, and my license is in full force and effect.

License Class: C-20 State Lic. No. 509462 City Lic. No. _____

(Signature) 2-17-88 (Date)

Print Name and Address of Contractor: CITY AIR CONDITIONING SVC. CO. 1640 E. EDINGER SANTA ANA 714 Phone 548 4131

WORKER'S COMPENSATION DECLARATION

I hereby declare that I have a certificate of consent to self insure, or a certificate of Worker's Compensation Insurance, or a certified copy thereof (Labor Code Section 3800).

Policy No. 59 SC 062007 7 00

Company: AETNA

☒ A certified copy is hereby furnished. EXP 1-22-89

CERTIFICATE OF EXEMPTION FROM WORKER'S COMPENSATION INSURANCE

(This section need not be completed if the permit is for one hundred dollars ($100.00) or less)

I certify that in the performance of the work for which this permit is issued, I shall not employ any person in any manner so as to become subject to the Worker's Compensation laws of the State of California.

(Signature) (Date)

NOTICE TO APPLICANT: If after making this certificate of exemption, you should become subject to the Worker's Compensation laws of the Labor Code, you must forthwith comply with such provisions or this permit shall be deemed revoked.

CONSTRUCTION LENDING AGENCY

I hereby affirm that there is a construction lending agency for the performance of the work for which this permit is issued (Section 3097 California Civil Code).

Lender's Name: _____

Address: _____

FOR APPLICANT TO FILL IN

VALUATION: $ 4125.00

PLAN CHECK FEE: $ INCLUDED P/P # 30841

REF. BLDG. PERMIT FEE: $

ENERGY P.C. FEE: $

CONTACT BLDG. DEPT. FOR P.C. FEES & TAXES

TYPE OF EQUIPMENT		NO.	EACH	FEE
FORCED AIR OR GRAVITY-TYPE FURNACE INCL. DUCTS AND VENTS	UP TO 100,000 B.T.U.			
	OVER 100,000			
HEATER-FLOOR/SUSPENDED/RECESSED				
BOILER, COMPRESSOR, ABSORPTION SYSTEM	UP TO 3 H.P. / UP TO 100,000 B.T.U.	1	8.20	8.20
	3 H.P. 15 H.P. / 100,001 TO 500,000 B.T.U.			
	15 H.P. 30 H.P. / 500,000 TO 1,000,000 B.T.U.			
	30 H.P. 50 H.P. / 1,000,001 TO 1,750,000 B.T.U.			
	OVER 50 H.P. / OVER 1,750,000 B.T.U.			
AIR HANDLING UNIT INCL. DUCTS	UNDER 10,000 C.F.M.			
	OVER 10,000 C.F.M.			
MECH. EXHAUST HOOD				
VENT FAN/SINGLE DUCT				
REPAIR, ALTERATION, ADDITION				
MISC. APPLIANCE OR EQUIPMENT				
GAS SYSTEM FOR EQUIP				
VENTILATION SYSTEM				
PERMIT FEE				6.90

(UNDERLINE TYPE OF WORK): HEATING & A/C; REFRIGERATION; VENTILATING; OTHER _____

TOTAL MECH. PERMIT FEE	15.10
CONSTRUCTION TAX INCLUDED P/P # 30782	
WORK. COMP.	3.10
MAIL-IN	
MICROFILM FEE	.40
TOTAL FEE	$ 18.60

OK TO ISSUE PER T. KIYUNA

INSPECTION RECORD

APPROVALS	DATE	INSPECTOR'S SIGNATURE
ROUGH HEATING		
ROUGH AIR COND.		
ROUGH VENTILATION		
ROUGH REFRIG.		
DUCTS		
ROUGH GAS PIPING		
PRESSURE TEST		
FINAL	2-19-88	T. Kiyuna

RIGHT OF ENTRY

I certify that I have read this application and state that the above information is correct. I agree to comply with all City and applicable County ordinances, and State laws relating to building construction, and hereby authorize representatives of the City to enter upon the above mentioned property for the purpose of inspections.

(Signature) (Date)

VALID ONLY WHEN MACHINE STAMPED — VALIDATION OF THIS PERMIT SHALL NOT BE HELD TO PERMIT OR BE AN APPROVAL OF THE VIOLATION OF ANY APPLICABLE PROVISION OF THE CITY CODE COVERING THIS WORK, OR ANY OTHER PROVISIONS OF THE CITY OF TORRANCE CODE.

INSPECTOR

CITY OF TORRANCE

DEPARTMENT of BUILDING & SAFETY

3031 TORRANCE BLVD. • TORRANCE, CA 90503 • (213) 618-5910

BUILDING PERMIT

P.C. NO.	DATE	PERMIT NO.	
TYPE CONSTRUCTION: SPRINKLED		B	
GROUP: B2	ZONE: M2	DATE ISSUED	ISSUED BY

2421 205th ST. STE 106 & 206

FOR APPLICANT TO FILL IN

JOB ADDRESS 2421 205TH ST SUITES D206-106

LOT 1-3 BLOCK ____ TRACT 39796

OWNER P.S. BUSINESS PARK-TORR TEL. NO. 3203074

ADDRESS 350 CRENSHAW SUITE A100

ARCHITECT OR ENGINEER MACKEY DEASY & ASSOC

ADDRESS 444 W. OCEAN SUITE 1514

LONG BCH LIC. NO. ____ TEL. NO. 4910278

NEW ____ ADD X ALTER ____ REPAIR ____ DEMOLISH ____

SIZE IN SQUARE FEET	6772.6	EXTERIOR WALL COVERING	
NUMBER OF ROOMS		INTERIOR WALL COVERING	
NUMBER OF STORIES	2	ROOF COVERING	
NO. OF BLDGS. NOW ON LOT	5	SIZE OF LOT	

USES OF EXISTING BLDGS.

DESCRIPTION OF WORK TENANT IMPROV. CLG, WALL, DOOR.

TENANT: "MR. MATSUKI"
1st & 2nd FLR

MAJOR HWY. YES ☐ NO ☒ STATE HWY. YES ☐ NO ☒

BUILDING SETBACK	YARD	CL	STREET	R/W
FRONT P.L.			205th ST	
SIDE STREET P.L.				
INT. SIDE P.L.				

MAP. NO.	FEES	VALUATION	$ 35000.00
PLAN CHECK FEE	$ 39.65	BLDG. PERMIT FEE	$ 61.—
MAPPING		CONSTRUCTION TAX	35.—
STATE MANDATED		PARK-REC. TAX UNITS	
ENERGY FEE		W/C	3.10
OWNER/BLDR NOTIFICATION		MAIL-IN	
L.A. COUNTY MOBILE HOME		S.D.	N/A
TOTAL	$ 39.65	MICROFILM FEE	2.65
UNDERGROUND UTILITIES REQ'D.	YES ☐ NO ☐	TOTAL	$ 101.75
HILLSIDE	YES ☐ NO ☐		

TITLE 24 APPLIES TO ALLOWABLE HEATING SYSTEM

YES ☐ NO ☐ BONNET CAPACITY ____ BTU

PLANNING DEPT. CASE NO. CUP 86-21

OWNER/BUILDER DECLARATION

Section 7031.5 of the California Business and Professions code provides as follows:

"Each county or city which requires the issuance of a permit as a condition precedent to the construction, alteration, improvement, demolition or repair of any building or structure shall also require that each applicant for such a permit file as a condition precedent to the issuance of a permit a statement which he has prepared and signed stating that the applicant is licensed under the provisions of this chapter, giving the number of his license and stating that it is in full force and effect, or, if the applicant is exempt from the provisions of this chapter, the basis of the alleged exemption. Any violation of this section by any applicant for a permit shall be subject to a civil penalty of not more than five hundred dollars ($500.00)."

☐ I, as owner of the property, or my employees with wages as their sole compensation, will do the work, and the structure is not intended or offered for sale. (Section 7044, Business and Professions code: The contractor's license law does not apply to an owner of property who builds or improves thereon, and who does such work himself or through his employees, provided that such improvements are not intended or offered for sale. If, however, the building or improvements is sold within one year of completion, the owner/builder will have the burden of proving that he did not build or improve for the purpose of sale.)

☐ I, as owner of the property, am exclusively contracting with licensed contractors to construct the project. (Section 7044 of the Business and Professions code: The contractor's license law does not apply to an owner of property who builds or improves thereon, and who contracts for such projects with a contractor(s) licensed pursuant to the contractor's license law.)

☐ I, as owner, am exempt under section ____ B and P code, for the reason: ____

(Signature) (Date)

LICENSED CONTRACTOR'S DECLARATION

I hereby declare that I am licensed under the provisions of Chapter 9 (commencing at section 7000) of Division 3 of the Business and Professions code, and my license is in full force and effect.

License Class ____ State Lic. No. ____ City Lic. No. ____

Contractor/Agent ____ (Signature) (Date)

Contractor's Name ____

Address: ____ Phone ____

WORKER'S COMPENSATION DECLARATION

I hereby declare that I have a certificate of consent to self insure, or a certificate of Worker's Compensation Insurance, or a certified copy thereof (Labor Code Section 3800).

Policy No. ____

Company ____

☐ A certified copy is hereby furnished.

CERTIFICATE OF EXEMPTION FROM WORKER'S COMPENSATION INSURANCE

(This section need not be completed if the permit is for one hundred dollars ($100.00) or less)

I certify that in the performance of the work for which this permit is issued, I shall not employ any person in any manner so as to become subject to the Worker's Compensation laws of the State of California.

(Signature) (Date)

NOTICE TO APPLICANT: If after making this certificate of exemption, you should become subject to the Worker's Compensation laws of the Labor Code, you must forthwith comply with such provisions or this permit shall be deemed revoked.

CONSTRUCTION LENDING AGENCY

I hereby affirm that there is a construction lending agency for the performance of the work for which this permit is issued (Section 3097 California Civil Code).

Lender's Name: ____

Address: ____

APPROVALS	DATE	INSPECTOR'S SIGNATURE
TRENCHES, FORMS LOCATION, ETC.,		
FLOOR JOISTS/MESH		
FRAME		
PANEL STEEL		
INSULATION		
ROOF NAILING		
DRYWALL/LATH. INT.		
SIDING/LATH. EXT.		
FINAL		

RIGHT OF ENTRY

I certify that I have read this application and state that the above information is correct. I agree to comply with all City and applicable County ordinances, and State laws relating to building construction, and hereby authorize representatives of the City to enter upon the above mentioned property for the purpose of inspections.

(Signature) (Date)

VALID ONLY WHEN MACHINE STAMPED — VALIDATION OF THIS PERMIT SHALL NOT BE HELD TO PERMIT OR BE AN APPROVAL OF THE VIOLATION OF ANY APPLICABLE PROVISIONS OF THE CITY CODE COVERING THIS WORK, OR ANY OTHER PROVISIONS OF THE CITY OF TORRANCE CODE.

INSPECTOR 1

Film

A Project of Public Storage, Inc.

PS BUSINESS PARK

October 5, 1987

Torrance Building Department
City of Torrance

re: 2461 E. 205th Street, Suite B204
Torrance, CA 90501

2421 E. 205th Street, Suite D205
Torrance, CA 90501

To Whom it May Concern:

The units referenced above are each being split into two units upon approval of plan check #55037. We hereby agree that each newly created suite will not employ in excess of 4 persons per unit.

If you need additional information, please do not hesitate to give me a call.

Sincerely,
PS Business Park

Nancy G. Cook

Nancy G. Cook
Project Manager

350 South Crenshaw Boulevard
Suite A-100
Torrance, California 90503
213-320-4074

X

CITY OF TORRANCE
DEPARTMENT of BUILDING & SAFETY
3031 TORRANCE BLVD. • TORRANCE, CA 90503 • (213) 618-5910
ELECTRICAL PERMIT

P.C. NO.	DATE	PERMIT NO.	
VALUATION	P.C. FEE	023785 E	
GROUP	ZONE	DATE ISSUED	ISSUED BY
B2	M2	8/12/87	T. KELLY

2421 205th ST. D-103

FOR APPLICANT TO FILL IN

JOB ADDRESS 2421-205th ST. Suite D 103

LOT 1 BLOCK ____ TRACT 39796

OWNER ALBANY INTERNATION TEL. NO. 212-6693

ADDRESS ____

ARCHITECT OR ENGINEER ____

ADDRESS ____

LIC. NO. ____ TEL. NO. ____

OWNER/BUILDER DECLARATION

Section 7031.5 of the California Business and Professions code provides as follows:

"Each county or city which requires the issuance of a permit as a condition precedent to the construction, alteration, improvement, demolition or repair of any building or structure shall also require that each applicant for such a permit file as a condition precedent to the issuance of a permit a statement which he has prepared and signed stating that the applicant is licensed under the provisions of this chapter, giving the number of his license and stating that it is in full force and effect, or, if the applicant is exempt from the provisions of this chapter, the basis of the alleged exemption. Any violation of this section by any applicant for a permit shall be subject to a civil penalty of not more than five hundred dollars ($500.00)."

☐ I, as owner of the property, or my employees with wages as their sole compensation, will do the work, and the structure is not intended or offered for sale. (Section 7044, Business and Professions code: The contractor's license law does not apply to an owner of property who builds or improves thereon, and who does such work himself or through his employees, provided that such improvements are not intended or offered for sale. If, however, the building or improvemnts is sold within one year of completion, the owner builder will have the burden of proving that he did not build or improve for the purpose of sale.)

☐ I, as owner of the property, am exclusively contracting with licensed contractors to construct the project. (Section 7044 of the Business and Professions code: The contractor's license law does not apply to an owner of property who builds or improves thereon, and who contracts for such projects with a contractor(s) licensed pursuant to the contractor's license law.)

☐ I, as owner, am exempt under section ____ B and P code, for the reason: ____

(Signature) ____ (Date) ____

LICENSED CONTRACTOR'S DECLARATION

I hereby declare that I am licensed under the provisions of Chapter 9 (commencing at section 7000) of Division 3 of the Business and Professions code, and my license is in full force and effect.

License Class C10 State Lic. No. 257255 City Lic. No. ____

(Signature) ____ (Date) 8-11-87

Print Name and Address of Contractor: Rookzzini Electric Inc
16909 So. Broadway Gardena Phone 323-9354

WORKER'S COMPENSATION DECLARATION

I hereby declare that I have a certificate of consent to self insure, or a certificate of Worker's Compensation Insurance, or a certified copy thereof (Labor Code Section 3800).

Policy No. Liberty Mutual on File

Company Liberty Mutual

☐ A certified copy is hereby furnished.

CERTIFICATE OF EXEMPTION FROM WORKER'S COMPENSATION INSURANCE

(This section need not be completed if the permit is for one hundred dollars ($100.00) or less)

I certify that in the performance of the work for which this permit is issued, I shall not employ any person in any manner so as to become subject to the Worker's Compensation laws of the State of California.

(Signature) ____ (Date) ____

NOTICE TO APPLICANT: If after making this certificate of exemption, you should become subject to the Worker's Compensation laws of the Labor Code, you must forthwith comply with such provisions or this permit shall be deemed revoked.

CONSTRUCTION LENDING AGENCY

I hereby affirm that there is a construction lending agency for the performance of the work for which this permit is issued (Section 3097 California Civil Code).

Lender's Name: ____

Address: ____

FOR APPLICANT TO FILL IN

NO.			TOTAL	EACH	FEE	
	RECEPT. / LIGHT / SWITCH — TOTAL OUTLETS	FIRST 20				
		ADD'L. OVER 20				
	LIGHTING FIXTURES — TOTAL FIXTURES	FIRST 20				
		ADD'L. OVER 20				
	RANGE	CLO. DRYER	WTR. HTRS.			
	GARB. DISP.	NO.				
	DISHWASH.	STA. COOK				
	SPACE HTRS.	OVEN				
	STA. APP. (1/2 H.P. MAX.)	AUTO. WASH.				
	MOTORS: OVER — NOT OVER — H.P.					
	0 — 1		1	2.75	2	75
	1 — 3					
	3 — 8					
	8 — 15					
	15 — 50					
	50 — 100					
	SERVICE 0-600V-NOT OVER 200A					
	SERVICE 0-600V-OVER 200A					
	SERVICE OVER 600V					
	TRANSFORMERS - KVA					
	TEMPORARY POWER POLE					
	TIMER					
	SUB PANEL					
	MISC.					
	PERMIT FEE				5	55
	SUBTOTAL				8	30
	SUPPLEMENTA					
	MAINTENANCE PERMIT (ANNUAL)					
	OWNER BLDR. WORKER'S COMPENSATION				3	10
	MICROFILM FEE					40
	TOTAL FEE $				11	80

INSPECTION RECORD

UL label required 1-18-88 [illegible]
No Bldg Permit needed
Door disconnected file Permit

APPROVALS	DATE	INSPECTOR'S NAME
CONDUIT	Demonstration machine	
WIRING	does —	
FIXTURES		
POWER	File	[illegible]
UTILITY CO. NOTIFIED	2-4-88	
FINAL		

RIGHT OF ENTRY

I certify that I have read this application and state that the above information is correct. I agree to comply with all City and applicable County ordinances, and State laws relating to building construction, and hereby authorize representatives of the City to enter upon the above mentioned property for the purpose of inspections.

(Signature) ____ (Date) ____

VALID ONLY WHEN MACHINE STAMPED — VALIDATION OF THIS PERMIT SHALL NOT BE HELD TO PERMIT OR BE AN APPROVAL OF THE VIOLATION OF ANY APPLICABLE PROVISIONS OF THE CITY CODE COVERING THIS WORK, OR ANY OTHER PROVISIONS OF THE CITY OF TORRANCE CODE.

INSPECTOR 1

2421 205TH ST., LOTS 1-3, TRACT 39796

(2)

CITY OF TORRANCE

DEPARTMENT of BUILDING & SAFETY

3031 TORRANCE BLVD. • TORRANCE, CA 90503 • (213) 618-5910

BUILDING PERMIT

P.C. NO.	DATE	PERMIT NO.
55255	11/29/87	029845 B
TYPE CONSTRUCTION: V SPRINKLED		
GROUP: B-2	ZONE:	DATE ISSUED: 11-18-87
		ISSUED BY: [illegible]

2421 205th #D-201

NEW ___ ADD X ALTER ___ REPAIR ___ DEMOLISH ___

SIZE IN SQUARE FEET	1946	EXTERIOR WALL COVERING	
NUMBER OF ROOMS		INTERIOR WALL COVERING	
NUMBER OF STORIES	2	ROOF COVERING	
NO. OF BLDGS. NOW ON LOT	5	SIZE OF LOT	

USES OF EXISTING BLDGS.

DESCRIPTION OF WORK: TENANT IMPROV. LEES TEN - QFI, INC.

HVAC & SPR. INCLUD.

FOR APPLICANT TO FILL IN

JOB ADDRESS: 2421 205th ST SUITE D-201

LOT ___ BLOCK ___ TRACT ___

P.S. BUSINESS PARK-TORRANCE

OWNER: ↓ TEL. NO. 6-3204074

ADDRESS: 350 CRENSHAW BLVD SUITE A100

ARCHITECT OR ENGINEER: MACKEY DEASY AIA & ASSOC.

ADDRESS: 444 W. OCEAN BLVD #1514 LONG BCH 90802

LIC. NO. ___ TEL. NO. 491 0273

OWNER/BUILDER DECLARATION

Section 7031.5 of the California Business and Professions code provides as follows:

"Each county or city which requires the issuance of a permit as a condition precedent to the construction, alteration, improvement, demolition or repair of any building or structure shall also require that each applicant for such a permit file as a condition precedent to the issuance of a permit a statement which he has prepared and signed stating that the applicant is licensed under the provisions of this chapter, giving the number of his license and stating that it is in full force and effect, or, if the applicant is exempt from the provisions of this chapter, the basis of the alleged exemption. Any violation of this section by any applicant for a permit shall be subject to a civil penalty of not more than five hundred dollars ($500.00)."

☐ I, as owner of the property, or my employees with wages as their sole compensation, will do the work, and the structure is not intended or offered for sale. (Section 7044, Business and Professions code: The contractor's license law does not apply to an owner of property who builds or improves thereon, and who does such work himself or through his employees, provided that such improvements are not intended or offered for sale. If, however, the building or improvements is sold within one year of completion, the owner/builder will have the burden of proving that he did not build or improve for the purpose of sale.)

☐ I, as owner of the property, am exclusively contracting with licensed contractors to construct the project. (Section 7044 of the Business and Professions code. The contractor's license law does not apply to an owner of property who builds or improves thereon, and who contracts for such projects with a contractor(s) licensed pursuant to the contractor's license law.)

☐ I, as owner, am exempt under section ___ B and P code, for the reason: ___

(Signature) (Date)

LICENSED CONTRACTOR'S DECLARATION

I hereby declare that I am licensed under the provisions of Chapter 9 (commencing at section 7000) of Division 3 of the Business and Professions code, and my license is in full force and effect.

License Class ___ State Lic. No. 428680 City Lic. No. ___

Contractor/Agent: Al J Kolmin 11/19/87

(Signature) (Date)

Contractor's Name: DAVE OWENS CONST.

Address: 2221 28th ST SIGNAL HILL Phone 595-9383

WORKER'S COMPENSATION DECLARATION

I hereby declare that I have a certificate of consent to self insure, or a certificate of Worker's Compensation insurance, or a certified copy thereof (Labor Code Section 3800).

Policy No. 107055 1-22-88

Company: TRUCK EXCHANGE

☐ A certified copy is hereby furnished.

CERTIFICATE OF EXEMPTION FROM WORKER'S COMPENSATION INSURANCE

(This section need not be completed if the permit is for one hundred dollars ($100.00) or less)

I certify that in the performance of the work for which this permit is issued, I shall not employ any person in any manner so as to become subject to the Worker's Compensation laws of the State of California.

(Signature) (Date)

NOTICE TO APPLICANT: If after making this certificate of exemption, you should become subject to the Worker's Compensation laws of the Labor Code, you must forthwith comply with such provisions or this permit shall be deemed revoked.

CONSTRUCTION LENDING AGENCY

I hereby affirm that there is a construction lending agency for the performance of the work for which this permit is issued (Section 3097 California Civil Code).

Lender's Name: ___

Address: ___

MAJOR HWY. YES ☐ NO ☐			STATE HWY. YES ☐ NO ☐	
BUILDING SETBACK	YARD	CL	STREET	R/W
FRONT P.L.				
SIDE STREET P.L.				
INT. SIDE P.L.				
MAP. NO.	FEES		VALUATION $ 29,190.00	
PLAN CHECK FEE	$161	20	BLDG. PERMIT FEE	$ 248 —
MAPPING			CONSTRUCTION TAX	291 90
STATE MANDATED			PARK-REC. TAX UNITS	—
ENERGY FEE				
OWNER/BLDR NOTIFICATION			W/C	3 10
L.A. COUNTY MOBILE HOME			MAIL-IN	
			G.D.	N/A
TOTAL	$161	20	MICROFILM FEE	45
UNDERGROUND UTILITIES REQ'D. YES ☐ NO ☐				
HILLSIDE YES ☐ NO ☐			TOTAL	$ 543 40

TITLE 24 APPLIES TO ALLOWABLE HEATING SYSTEM

YES ☐ NO ☐ BONNET CAPACITY ___ BTU

PLANNING DEPT. CASE NO.

APPROVALS	DATE	INSPECTOR'S SIGNATURE
TRENCHES, FORMS, LOCATION, ETC.		
FLOOR JOISTS/MESH		
FRAME	11-20-87	T Kyman
~~PANEL STEEL~~ T. BAR	12-2-87	T Kyman
INSULATION		
ROOF NAILING		
DRYWALL/LATH. INT.	11-23-87	T Kyman
SIDING/LATH. EXT.		
FINAL	12-9-87	T Kyman

RIGHT OF ENTRY

I certify that I have read this application and state that the above information is correct. I agree to comply with all City and applicable County ordinances, and State laws relating to building construction, and hereby authorize representatives of the City to enter upon the above mentioned property for the purpose of inspections.

Al J Kolmin 11/19/82

(Signature) (Date)

VALID ONLY WHEN MACHINE STAMPED — VALIDATION OF THIS PERMIT SHALL NOT BE HELD TO PERMIT OR BE AN APPROVAL OF THE VIOLATION OF ANY APPLICABLE PROVISIONS OF THE CITY CODE COVERING THIS WORK, OR ANY OTHER PROVISIONS OF THE CITY OF TORRANCE CODE.

INSPECTOR 1

CITY OF TORRANCE

DEPARTMENT of BUILDING & SAFETY

3031 TORRANCE BLVD. • TORRANCE, CA 90503 • (213) 618-5910

BUILDING PERMIT

P.C. NO.	DATE	PERMIT NO.
5476	12-3-87	030084 B
TYPE CONSTRUCTION: Fire Sprk.		
GROUP: B2	ZONE: MR	DATE ISSUED: 12-8-87 / ISSUED BY: T. Kelly

2421 205th St. D-201

NEW ___ ADD ___ ALTER ___ REPAIR ___ DEMOLISH ___

SIZE IN SQUARE FEET		EXTERIOR WALL COVERING	
NUMBER OF ROOMS		INTERIOR WALL COVERING	
NUMBER OF STORIES		ROOF COVERING	
NO. OF BLDGS. NOW ON LOT		SIZE OF LOT	

USES OF EXISTING BLDGS.

DESCRIPTION OF WORK

Tenant Improvement
Fire Spr. - Modif.

FOR APPLICANT TO FILL IN

JOB ADDRESS 2421 205th St. Ste. D-201

LOT ___ BLOCK ___ TRACT ___

OWNER P.S. Business Park TEL. NO. ___

ADDRESS 350 S. Crenshaw Torrance

ARCHITECT OR ENGINEER ___

ADDRESS ___

LIC. NO. ___ TEL. NO. ___

OWNER/BUILDER DECLARATION

Section 7031.5 of the California Business and Professions code provides as follows:

"Each county or city which requires the issuance of a permit as a condition precedent to the construction, alteration, improvement, demolition or repair of any building or structure shall also require that each applicant for such a permit file as a condition precedent to the issuance of a permit a statement which he has prepared and signed stating that the applicant is licensed under the provisions of this chapter, giving the number of his license and stating that it is in full force and effect, or, if the applicant is exempt from the provisions of this chapter, the basis of the alleged exemption. Any violation of this section by any applicant for a permit shall be subject to a civil penalty of not more than five hundred dollars ($500.00)."

☐ I, as owner of the property, or my employees with wages as their sole compensation, will do the work, and the structure is not intended or offered for sale. (Section 7044, Business and Professions code. The contractor's license law does not apply to an owner of property who builds or improves thereon, and who does such work himself or through his employees, provided that such improvements are not intended or offered for sale. If, however, the building or improvements is sold within one year of completion, the owner/builder will have the burden of proving that he did not build or improve for the purpose of sale.)

☐ I, as owner of the property, am exclusively contracting with licensed contractors to construct the project. (Section 7044 of the Business and Professions code. The contractor's license law does not apply to an owner of property who builds or improves thereon, and who contracts for such projects with a contractor(s) licensed pursuant to the contractor's license law.)

☐ I, as owner, am exempt under section ___ B and P code, for the reason: ___

(Signature) (Date)

LICENSED CONTRACTOR'S DECLARATION

I hereby declare that I am licensed under the provisions of Chapter 9 (commencing at section 7000) of Division 3 of the Business and Professions code, and my license is in full force and effect.

License Class C16 State Lic. No. 444220 City Lic. No. ___

Contractor/Agent Michael Lutter 11-23-87
(Signature) (Date)

Contractor's Name Lutter Fire Protection

Address 905 Calle Nuevo San Clemente Phone 492-7185

WORKER'S COMPENSATION DECLARATION

I hereby declare that I have a certificate of consent to self insure, or a certificate of Worker's Compensation Insurance, or a certified copy thereof. (Labor Code Section 3800).

Policy No. ___

Company ___

☐ A certified copy is hereby furnished.

CERTIFICATE OF EXEMPTION FROM WORKER'S COMPENSATION INSURANCE

(This section need not be completed if the permit is for one hundred dollars ($100.00) or less)

I certify that in the performance of the work for which this permit is issued, I shall not employ any person in any manner so as to become subject to the Worker's Compensation laws of the State of California.

Michael Lutter 11-23-87
(Signature) (Date)

NOTICE TO APPLICANT: If after making this certificate of exemption, you should become subject to the Worker's Compensation laws of the Labor Code, you must forthwith comply with such provisions or this permit shall be deemed revoked.

CONSTRUCTION LENDING AGENCY

I hereby affirm that there is a construction lending agency for the performance of the work for which this permit is issued (Section 3097 California Civil Code)

Lender's Name: ___

Address: ___

MAJOR HWY. YES ☐ NO ☐ STATE HWY. YES ☐ NO ☐

BUILDING SETBACK	YARD	CL	STREET	R/W
FRONT P.L.				
SIDE STREET P.L.				
INT. SIDE P.L.				

MAP NO.	FEES	VALUATION	$ 990 -
PLAN CHECK FEE Fire	$ 54 -	BLDG. PERMIT FEE	$ 23 -
MAPPING		CONSTRUCTION TAX Incl on 29845-B	
STATE MANDATED		PARK-REC. TAX UNITS	
ENERGY FEE			
OWNER/BLDR NOTIFICATION		W/C	3 10
L.A. COUNTY MOBILE HOME		MAIL-IN	
TOTAL	$ 54 -	MICROFILM FEE	1 15
UNDERGROUND UTILITIES REQ'D. YES ☐ NO ☐		TOTAL	$ 27 25
HILLSIDE YES ☐ NO ☐			

TITLE 24 APPLIES TO ALLOWABLE HEATING SYSTEM

YES ☐ NO ☐ BONNET CAPACITY ___ BTU

PLANNING DEPT. CASE NO. ___

APPROVALS	DATE	INSPECTOR'S SIGNATURE
TRENCHES, FORMS, LOCATION, ETC.		
FLOOR JOISTS/MESH		
FRAME		
PANEL, STEEL		
INSULATION		
ROOF NAILING		
DRYWALL/LATH. INT.		
SIDING/LATH. EXT.	Okpr	M. Fawcett
FINAL	12-8-87	T Kelly

RIGHT OF ENTRY

I certify that I have read this application and state that the above information is correct. I agree to comply with all City and applicable County ordinances, and State laws relating to building construction, and hereby authorize representatives of the City to enter upon the above mentioned property for the purpose of inspections.

Michael Lutter 11-23-87
(Signature) (Date)

VALID ONLY WHEN MACHINE STAMPED — VALIDATION OF THIS PERMIT SHALL NOT BE HELD TO PERMIT OR BE AN APPROVAL OF THE VIOLATION OF ANY APPLICABLE PROVISIONS OF THE CITY CODE COVERING THIS WORK, OR ANY OTHER PROVISIONS OF THE CITY OF TORRANCE CODE.

INSPECTOR 1

BUILDING PERMIT No. 30084 B

CORRECTIONS AND FIELD NOTES

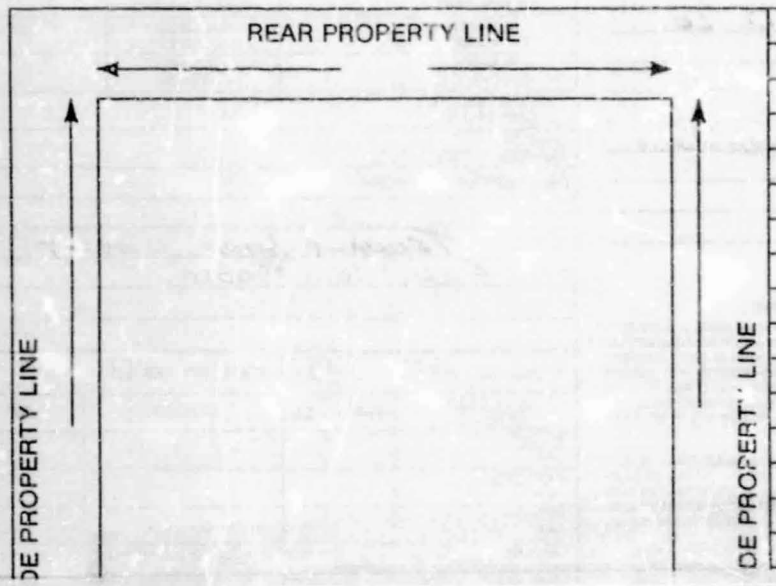

TORRANCE FIRE DEPARTMENT

Inter Office Communication

Date 12-8-87

TO. DEPARTMENT OF BUILDING AND SAFETY

FROM. FIRE PREVENTION DIVISION

SUBJECT. FIRE DEPARTMENT FINAL APPROVAL

ADDRESS: 2421 205TH D201

FINAL APPROVAL OF: ✓ FIRE SPRINKLER SYSTEM

___ FIXED CHEMICAL SYSTEM

___ FIRE ALARM SYSTEM

___ OTHER _____

7/87 DATE 12-8-87 INSPECTOR Fawcett

CITY OF TORRANCE

DEPARTMENT of BUILDING & SAFETY

3031 TORRANCE BLVD. • TORRANCE, CA 90503 • (213) 618-5910

ELECTRICAL PERMIT

P.C. NO.	DATE	PERMIT NO.	
VALUATION	P.C. FEE	025175E	
GROUP	ZONE	DATE ISSUED	ISSUED BY
B2	M2	11-20-87	TIKELY

2421 205th St. Suite D-201

FOR APPLICANT TO FILL IN

JOB ADDRESS 2421 205th St #D201

LOT _____ BLOCK _____ TRACT _____

OWNER PS Business PARK TEL. NO.

ADDRESS 350 S CRENSHAW #A100

ARCHITECT OR ENGINEER _____

ADDRESS _____

LIC. NO. _____ TEL. NO. _____

OWNER-BUILDER DECLARATION

Section 7031.5 of the California Business and Professions code provides as follows:

"Each county or city which requires the issuance of a permit as a condition precedent to the construction, alteration, improvement, demolition or repair of any building or structure shall also require that each applicant for such a permit file as a condition precedent to the issuance of a permit a statement which he has prepared and signed stating that the applicant is licensed under the provisions of this chapter, giving the number of his license and stating that it is in full force and effect, or, if the applicant is exempt from the provisions of this chapter, the basis of the alleged exemption. Any violation of this section by any applicant for a permit shall be subject to a civil penalty of not more than five hundred dollars ($500.00)."

☐ I, as owner of the property, or my employees with wages as their sole compensation, will do the work, and the structure is not intended or offered for sale. (Section 7044, Business and Professions code: The contractor's license law does not apply to an owner of property who builds or improves thereon, and who does such work himself or through his employees, provided that such improvements are not intended or offered for sale. If, however, the building or improvemnts is sold within one year of completion, the owner builder will have the burden of proving that he did not build or improve for the purpose of sale.)

☐ I, as owner of the property, am exclusively contracting with licensed contractors to construct the project. (Section 7044 of the Business and Professions code: The contractor's license law does not apply to an owner of property who builds or improves thereon, and who contracts for such projects with a contractor(s) licensed pursuant to the contractor's license law.)

☐ I, as owner, am exempt under section _____ B and P code, for the reason: _____

(Signature) _____ (Date) _____

LICENSED CONTRACTOR'S DECLARATION

I hereby declare that I am licensed under the provisions of Chapter 9 (commencing at section 7000) of Division 3 of the Business and Professions code and my license is in full force and effect.

License Class C-10 State Lic. No. 242948 City Lic. No. 49290

W W Gault
(Signature) (Date)

Print Name and Address of Contractor Gault Electric

15118 Downey Ave, PARAMOUNT Phone 633-2643

WORKER'S COMPENSATION DECLARATION

I hereby declare that I have a certificate of consent to self insure, or a certificate of Worker's Compensation Insurance, or a certified copy thereof (Labor Code Section 3800).

Policy No. 428556

Company State Fund

☐ A certified copy is hereby furnished.

CERTIFICATE OF EXEMPTION FROM WORKER'S COMPENSATION INSURANCE

(This section need not be completed if the permit is for one hundred dollars ($100.00) or less)

I certify that in the performance of the work for which this permit is issued, I shall not employ any person in any manner so as to become subject to the Worker's Compensation laws of the State of California.

(Signature) _____ (Date) _____

NOTICE TO APPLICANT: If after making this certificate of exemption, you should become subject to the Worker's Compensation laws of the Labor Code, you must forthwith comply with such provisions or this permit shall be deemed revoked.

CONSTRUCTION LENDING AGENCY

I hereby affirm that there is a construction lending agency for the performance of the work for which this permit is issued (Section 3097 California Civil Code).

Lender's Name: _____

Address: _____

FOR APPLICANT TO FILL IN

NO.				TOTAL	EACH	FEE
11	RECEPT. / LIGHT	TOTAL OUTLETS 21	FIRST 20	20	.65	13 00
10	SWITCH		ADD'L. OVER 20	1	.40	40
11	LIGHTING FIXTURES	TOTAL FIXTURES 11	FIRST 20	11	.65	7 15
			ADD'L. OVER 20			
	RANGE	CLO. DRYER	WTR. HTRS.			
	GARB. DISP.	NO.				
	DISHW. ASH.		STA. COOK			
	SPACE HTRS.		OVEN			
	STA. APP. (½ H.P. MAX.)		AUTO. WASH.			
MOTORS:	OVER	NOT OVER	H.P.			
	0	1				
	1	3				
	3	8		1	4.15	4 15
	8	15				
	15	50				
	50	100				
SERVICE 0-600V-NOT OVER 200A						
SERVICE 0-600V-OVER 200A						
SERVICE OVER 600V						
TRANSFORMERS - KVA						
TEMPORARY POWER POLE						
TIMER						
SUB PANEL						
MISC.						
PERMIT FEE						5 55
SUBTOTAL						30 25
SUPPLEMENTARY						
MAINTENANCE PERMIT (ANNUAL)						
OWNER BLDR. WORKER'S COMPENSATION						3 10
MICROFILM FEE						40
TOTAL FEE $						33 75

INSPECTION RECORD

MAIER RELEASED 7/15/87 ON SHELL PERMIT 015963-E

APPROVALS	DATE	INSPECTOR'S NAME
CONDUIT	11/23/87	T Kleyn
WIRING		
FIXTURES		
POWER		
UTILITY CO. NOTIFIED	DEC 10 1987	
FINAL	12-9-87	T Kleyn

RIGHT OF ENTRY

I certify that I have read this application and state that the above information is correct. I agree to comply with all City and applicable County ordinances, and State laws relating to building construction, and hereby authorize representatives of the City to enter upon the above mentioned property for the purpose of inspections.

W W Gault
(Signature) _____ (Date) _____

VALID ONLY WHEN MACHINE STAMPED — VALIDATION OF THIS PERMIT SHALL NOT BE HELD TO PERMIT OR BE AN APPROVAL OF THE VIOLATION OF ANY APPLICABLE PROVISIONS OF THE CITY CODE COVERING THIS WORK, OR ANY OTHER PROVISIONS OF THE CITY OF TORRANCE CODE. INSPECTOR 1

CITY OF TORRANCE
DEPARTMENT of BUILDING & SAFETY
3031 TORRANCE BLVD. • TORRANCE, CA 90503 • (213) 618-5910
MECHANICAL PERMIT

P.C. NO.	DATE	PERMIT NO.
TYPE CONSTRUCTION		030007 M

GROUP	ZONE	DATE ISSUED	ISSUED BY
B2	M2	12-2-87	T. Young

FOR APPLICANT TO FILL IN

JOB ADDRESS 2421 205th St. STE. D-201

LOT _____ BLOCK _____ TRACT _____

OWNER TS. BUSINESS PARK TEL. NO. 320-4074

ADDRESS 550 SO. CRENSHAW BLVD TORR.

ARCHITECT OR ENGINEER MACKEY DEASY AIA & ASSOC

ADDRESS 444 OCEAN BLVD STE 1514

LIC. NO. _____ TEL. NO. _____

OWNER/BUILDER DECLARATION

Section 7031.5 of the California Business and Professions code provides as follows:

"Each county or city which requires the issuance of a permit as a condition precedent to the construction, alteration, improvement, demolition or repair of any building or structure shall also require that each applicant for such a permit file as a condition precedent to the issuance of a permit a statement which he has prepared and signed stating that the applicant is licensed under the provisions of this chapter, giving the number of his license and stating that it is in full force and effect, or, if the applicant is exempt from the provisions of this chapter, the basis of the alleged exemption. Any violation of this section by any applicant for a permit shall be subject to a civil penalty of not more than five hundred dollars ($500.00)."

☐ I, as owner of the property, or my employees with wages as their sole compensation, will do the work, and the structure is not intended or offered for sale. (Section 7044, Business and Professions code: The contractor's license law does not apply to an owner of property who builds or improves thereon, and who does such work himself or through his employees, provided that such improvements are not intended or offered for sale. If, however, the building or improvement is sold within one year of completion, the owner builder will have the burden of proving that he did not build or improve for the purpose of sale.)

☐ I, as owner of the property, am exclusively contracting with licensed contractors to construct the project. (Section 7044 of the Business and Professions code: The contractor's license law does not apply to an owner of property who builds or improves thereon, and who contracts for such projects with a contractor(s) licensed pursuant to the contractor's license law.)

☐ I, as owner, am exempt under section _____ B and P code, for the reason: _____

(Signature) _____ (Date) _____

LICENSED CONTRACTOR'S DECLARATION

I hereby declare that I am licensed under the provisions of Chapter 9 (commencing at section 7000) of Division 3 of the Business and Professions code, and my license is in full force and effect.

License Class C-20 State Lic. No. 509182 City Lic. No. _____

City Air Conditioning Svc Inc 11-20-87
(Signature) (Date)

Print Name and Address of Contractor Jim Parra City Air Svc
1440 E. Edinger Santa Ana 835-4134

WORKER'S COMPENSATION DECLARATION

I hereby declare that I have a certificate of consent to self insure, or a certificate of Worker's Compensation Insurance, or a certified copy thereof (Labor Code Section 3800).

Policy N _____

Company _____

☒ A certified copy is hereby furnished.

CERTIFICATE OF EXEMPTION FROM WORKER'S COMPENSATION INSURANCE

(This section need not be completed if the permit is for one hundred dollars ($100.00) or less)

I certify that in the performance of the work for which this permit is issued, I shall not employ any person in any manner so as to become subject to the Worker's Compensation laws of the State of California.

(Signature) _____ (Date) _____

NOTICE TO APPLICANT: If after making this certificate of exemption, you should become subject to the Worker's Compensation laws of the Labor Code, you must forthwith comply with such provisions or this permit shall be deemed revoked.

CONSTRUCTION LENDING AGENCY

I hereby affirm that there is a construction lending agency for the performance of the work for which this permit is issued (Section 3097 California Civil Code).

Lender's Name: _____

Address: _____

FOR APPLICANT TO FILL IN

VALUATION	PLAN CHECK FEE
$ 4125	$
REF. BLDG. PERMIT FEE	ENERGY P.C. FEE
$	$

CONTACT BLDG. DEPT. FOR P.C. FEES & TAXES

TYPE OF EQUIPMENT			NO	EACH	FEE
FORCED AIR OR GRAVITY-TYPE FURNACE INCL. DUCTS AND VENTS		UP TO 100,000 B.T.U.	3		$
		OVER 100,000			
HEATER-FLOOR/SUSPENDED/RECESSED					
BOILER, COMPRESSOR	UP TO 3 H.P.	UP TO 100,000 B.T.U.	1		8 20
	3 H.P. 15 H.P.	100,001 TO 500,000 B.T.U.			
	15 H.P. 30 H.P.	500,000 TO 1,000,000 B.T.U.			
	30 H.P. 50 H.P.	1,000,001 TO 1,750,000 B.T.U.			
	OVER 50 H.P.	OVER 1,750,000 B.T.U.			
		ABSORPTION SYSTEM			
AIR HANDLING UNIT INCL. DUCTS		UNDER 10,000 C.F.M.	1		5 55
		OVER 10,000 C.F.M.			
MECH. EXHAUST HOOD					
VENT FAN/SINGLE DUCT					
REPAIR, ALTERATION, ADDITION					
MISC. APPLIANCE OR EQUIPMENT					
GAS SYSTEM FOR EQUIP.					
VENTILATION SYSTEM					
PERMIT FEE					6 90

(UNDERLINE TYPE OF WORK)	TOTAL MECH. PERMIT FEE	20 65
HEATING OR A/C	CONSTRUCTION TAX INCL. ON 29845-B	
REFRIGERATION	WORK. COMP.	
VENTILATING	MAIL-IN	
OTHER _____	MICROFILM FEE	1 15
OK to ISSUE TK	TOTAL FEE	$ 21 80

INSPECTION RECORD

APPROVALS	DATE	INSPECTOR'S SIGNATURE
ROUGH HEATING	12/2/87	T Kleyman
ROUGH AIR COND.		
ROUGH VENTILATION		
ROUGH REFRIG.		
DUCTS		
ROUGH GAS PIPING		
PRESSURE TEST		
FINAL	12-9-87	T Kleyman

RIGHT OF ENTRY

I certify that I have read this application and state that the above information is correct. I agree to comply with all City and applicable County ordinances, and State laws relating to building construction, and hereby authorize representatives of the City to enter upon the above mentioned property for the purpose of inspections.

JM Parra (Signature) 11-20-87 (Date)

VALID ONLY WHEN MACHINE STAMPED — VALIDATION OF THIS PERMIT SHALL NOT BE HELD TO PERMIT OR BE AN APPROVAL OF THE VIOLATION OF ANY APPLICABLE PROVISIONS OF THE CITY CODE COVERING THIS WORK, OR ANY OTHER PROVISIONS OF THE CITY OF TORRANCE CODE

INSPECTOR 1

CITY OF TORRANCE

DEPARTMENT of BUILDING & SAFETY

3031 TORRANCE BLVD. • TORRANCE, CA 90503 • (213) 618-5910

ELECTRICAL PERMIT

P.C. NO.	DATE	PERMIT NO.
VALUATION	P.C. FEE	025791 E

GROUP	ZONE	DATE ISSUED	ISSUED BY
B-L	M-2	2-2-88	[illegible]

FOR APPLICANT TO FILL IN

JOB ADDRESS 2421 205th ST. Suite D105

LOT 1-3 BLOCK _____ TRACT 39796

OWNER P.S. Business Park TEL. NO. 320-4047

ADDRESS 350 S. Crenshaw. Torrance

ARCHITECT OR ENGINEER Mackey Deasy A.I.A. & Assoc

ADDRESS 444 N. Ocean Blvd. LIC. NO. _____ TEL. NO. _____

OWNER BUILDER DECLARATION

Section 7031.5 of the California Business and Professions code provides as follows:

"Each county or city which requires the issuance of a permit as a condition precedent to the construction, alteration, improvement, demolition or repair of any building or structure shall also require that each applicant for such a permit file as a condition precedent to the issuance of a permit a statement which he has prepared and signed stating that the applicant is licensed under the provisions of this chapter, giving the number of his license and stating that it is in full force and effect, or, if the applicant is exempt from the provisions of this chapter, the basis of the alleged exemption. Any violation of this section by any applicant for a permit shall be subject to a civil penalty of not more than five hundred dollars ($500.00)."

☐ I, as owner of the property, or my employees with wages as their sole compensation, will do the work, and the structure is not intended or offered for sale. (Section 7044, Business and Professions code: The contractor's license law does not apply to an owner of property who builds or improves thereon, and who does such work himself or through his employees, provided that such improvements are not intended or offered for sale. If, however, the building or improvemnts is sold within one year of completion, the owner builder will have the burden of proving that he did not build or improve for the purpose of sale.)

☐ I, as owner of the property, am exclusively contracting with licensed contractors to construct the project. (Section 7044 of the Business and Professions code: The contractor's license law does not apply to an owner of property who builds or improves thereon, and who contracts for such projects with a contractor(s) licensed pursuant to the contractor's license law.)

☐ I, as owner, am exempt under section _____ B and P code, for the reason: _____

(Signature) _____ (Date) _____

LICENSED CONTRACTOR'S DECLARATION

I hereby declare that I am licensed under the provisions of Chapter 9 (commencing at section 7000) of Division 3 of the Business and Professions code, and my license is in full force and effect.

License Class b State Lic. No. 157378 City Lic. No. 55121

(Signature) [signature] (Date) 2-2-88

Print Name and Address of Contractor Intercon

5716 W. Manchester Blvd. Phone 641-6720

WORKER'S COMPENSATION DECLARATION

I hereby declare that I have a certificate of consent to self insure, or a certificate of Worker's Compensation insurance, or a certified copy thereof (Labor Code Section 3800).

Policy No. XWW(88)00353072

Company West American Insurance

[X] A certified copy is hereby furnished.

CERTIFICATE OF EXEMPTION FROM WORKER'S COMPENSATION INSURANCE

(This section need not be completed if the permit is for one hundred dollars ($100.00) or less)

I certify that in the performance of the work for which this permit is issued, I shall not employ any person in any manner so as to become subject to the Worker's Compensation laws of the State of California.

(Signature) _____ (Date) _____

NOTICE TO APPLICANT: If after making this certificate of exemption, you should become subject to the Worker's Compensation laws of the Labor Code, you must forthwith comply with such provisions or this permit shall be deemed revoked.

CONSTRUCTION LENDING AGENCY

I hereby affirm that there is a construction lending agency for the performance of the work for which this permit is issued (Section 3097 California Civil Code).

Lender's Name: _____

Address: _____

FOR APPLICANT TO FILL IN

NO.				TOTAL	EACH	FEE
3	RECEPT.	TOTAL OUTLETS				
4	LIGHT		FIRST 20	11	.65	7 15
4	SWITCH	11	ADD'L. OVER 20			
	LIGHTING FIXTURES	TOTAL FIXTURES	FIRST 20			
			ADD'L. OVER 20			
	RANGE	CLO. DRYER	WTR. HTRS.			
	GARB. DISP.	NO.				
	DISHWASH.		STA. COOK			
	SPACE HTRS.		OVEN			
	STA. APP. (1/2 H.P. MAX.)		AUTO.-WASH.			

MOTORS: OVER NOT OVER H.P.

0 — 1	
1 — 3	
3 — 8	
8 — 15	
15 — 50	
50 — 100	
SERVICE 0-600V-NOT OVER 200A	
SERVICE 0-600V-OVER 200A	
SERVICE OVER 600V	
TRANSFORMERS - KVA	
TEMPORARY POWER POLE	
TIMER	
SUB PANEL	
MISC.	
PERMIT FEE	5 55
SUBTOTAL	12 70
SUPPLEMENTARY	
MAINTENANCE PERMIT (ANNUAL)	
OWNER BLDR WORKER'S COMPENSATION	
MICROFILM FEE	40
TOTAL FEE $	13 10

INSPECTION RECORD

Not ready for inc 2-3-88

2-4-88

Not ready 2-5-88

Service is Connected [illegible]

APPROVALS	DATE	INSPECTOR'S NAME
CONDUIT	2-18-88	[illegible]
WIRING	2-23-88	[illegible]
FIXTURES	2-23-88	[illegible]
POWER		
UTILITY CO. NOTIFIED		
FINAL	2-24-88	[illegible]

RIGHT OF ENTRY

I certify that I have read this application and state that the above information is correct. I agree to comply with all City and applicable County ordinances, and State laws relating to building construction, and hereby authorize representatives of the City to enter upon the above mentioned property for the purpose of inspections.

(Signature) [signature] (Date) 2-2-88

VALID ONLY WHEN MACHINE STAMPED — VALIDATION OF THIS PERMIT SHALL NOT BE HELD TO PERMIT OR BE AN APPROVAL OF THE VIOLATION OF ANY APPLICABLE PROVISIONS OF THE CITY CODE COVERING THIS WORK OR ANY OTHER PROVISIONS OF THE CITY OF TORRANCE CODE

INSPECTOR:

2421 205th ST #101 Ste

CITY OF TORRANCE

DEPARTMENT of BUILDING & SAFETY

3031 TORRANCE BLVD. • TORRANCE, CA 90503 • (213) 618-5910

MECHANICAL PERMIT

P.C. NO.	DATE	PERMIT NO.
		030684 M
TYPE CONSTRUCTION		

GROUP	ZONE	DATE ISSUED	ISSUED BY
B2	M1	2-3-88	Tikkel

2421 205th St. 0105

FOR APPLICANT TO FILL IN

JOB ADDRESS 2421 205th ST. Suite D105

LOT 1-3 BLOCK ____ TRACT 39796

OWNER P.S. Business Park TEL. NO. 320-4047

ADDRESS 350 S. Crenshaw. Torrance

ARCHITECT OR ENGINEER Mackey Deasy A.I.A. & Assoc

ADDRESS 444 N. Ocean Blvd.

LIC. NO. ____ TEL. NO. ____

OWNER/BUILDER DECLARATION

Section 7031.5 of the California Business and Professions code provides as follows:

"Each county or city which requires the issuance of a permit as a condition precedent to the construction, alteration, improvement, demolition or repair of any building or structure shall also require that each applicant for such a permit file as a condition precedent to the issuance of a permit a statement which he has prepared and signed stating that the applicant is licensed under the provisions of this chapter, giving the number of his license and stating that it is in full force and effect, or, if the applicant is exempt from the provisions of this chapter, the basis of the alleged exemption. Any violation of this section by any applicant for a permit shall be subject to a civil penalty of not more than five hundred dollars ($500.00)."

☐ I, as owner of the property, or my employees with wages as their sole compensation, will do the work, and the structure is not intended or offered for sale. (Section 7044, Business and Professions code. The contractor's license law does not apply to an owner of property who builds or improves thereon, and who does such work himself or through his employees, provided that such improvements are not intended or offered for sale. If, however, the building or improvements is sold within one year of completion, the owner builder will have the burden of proving that he did not build or improve for the purpose of sale.)

☐ I, as owner of the property, am exclusively contracting with licensed contractors to construct the project. (Section 7044 of the Business and Professions code: The contractor's license law does not apply to an owner of property who builds or improves thereon, and who contracts for such projects with a contractor(s) licensed pursuant to the contractor's license law.)

☐ I, as owner, am exempt under section ____ B and P code, for the reason: ____

(Signature) ____ (Date) ____

LICENSED CONTRACTOR'S DECLARATION

I hereby declare that I am licensed under the provisions of Chapter 9 (commencing at section 7000) of Division 3 of the Business and Professions code, and my license is in full force and effect.

License Class B State Lic. No. 457378 City Lic. No. ____

(Signature) ____ (Date) 2-2-88

Print Name and Address of Contractor Intercon

5716 W. Manchester Blvd. Phone 641-6720

WORKER'S COMPENSATION DECLARATION

I hereby declare that I have a certificate of consent to self insure, or a certificate of Worker's Compensation Insurance, or a certified copy thereof (Labor Code Section 3800)

Policy No. XWW(88)00353072 12/1/88

Company West American Insurance

☒ A certified copy is hereby furnished.

CERTIFICATE OF EXEMPTION FROM WORKER'S COMPENSATION INSURANCE

(This section need not be completed if the permit is for one hundred dollars ($100.00) or less)

I certify that in the performance of the work for which this permit is issued, I shall not employ any person in any manner so as to become subject to the Worker's Compensation laws of the State of California.

(Signature) ____ (Date) ____

NOTICE TO APPLICANT: If after making this certificate of exemption, you should become subject to the Worker's Compensation laws of the Labor Code, you must forthwith comply with such provisions or this permit shall be deemed revoked.

CONSTRUCTION LENDING AGENCY

I hereby affirm that there is a construction lending agency for the performance of the work for which this permit is issued (Section 3097 California Civil Code).

Lender's Name: ____

Address: ____

FOR APPLICANT TO FILL IN

VALUATION	PLAN CHECK FEE
$ 375.00	$ ~~0~~
REF. BLDG. PERMIT FEE	ENERGY P.C. FEE
$	$

CONTACT BLDG. DEPT. FOR P.C. FEES & TAXES

TYPE OF EQUIPMENT		NO	EACH	FEE
FORCED AIR OR GRAVITY-TYPE FURNACE INCL. DUCTS AND VENTS.	UP TO 100,000 B.T.U.			$
	OVER 100,000			
HEATER-FLOOR/SUSPENDED/RECESSED				
BOILER, COMPRESSOR — UP TO 3 H.P.	ABSORPTION SYSTEM — UP TO 100,000 B.T.U.			
3 H.P. 15 H.P.	100,001 TO 500,000 B.T.U.			
15 H.P. 30 H.P.	500,000 TO 1,000,000 B.T.U.			
30 H.P. 50 H.P.	1,000,001 TO 1,750,000 B.T.U.			
OVER 50 H.P.	OVER 1,750,000 B.T.U.			
AIR HANDLING UNIT INCL. DUCTS	UNDER 10,000 C.F.M.			
	OVER 10,000 C.F.M.			
MECH. EXHAUST HOOD				
VENT FAN/SINGLE DUCT				
REPAIR, ALTERATION, ADDITION		1	820	8 20
MISC. APPLIANCE OR EQUIPMENT				
GAS SYSTEM FOR EQUIP.				
VENTILATION SYSTEM				
PERMIT FEE				6 90

(UNDERLINE TYPE OF WORK)		
HEATING OR A/C	TOTAL MECH. PERMIT FEE	15 10
REFRIGERATION	CONSTRUCTION TAX INCLUDES 0/P	3 68
VENTILATING	WORK. COMP.	3 10
OTHER ____	MAIL-IN	
	MICROFILM FEE	40
OK to ISSUE T/C	TOTAL FEE	$ 18 60

INSPECTION RECORD

APPROVALS	DATE	INSPECTOR'S SIGNATURE
ROUGH HEATING		
ROUGH AIR COND.		
ROUGH VENTILATION		
ROUGH REFRIG.		
DUCTS	2-16-88	T Klymm
ROUGH GAS PIPING		
PRESSURE TEST		
FINAL	2-25-88	T Klymm

RIGHT OF ENTRY

I certify that I have read this application and state that the above information is correct. I agree to comply with all City and applicable County ordinances, and State laws relating to building construction, and hereby authorize representatives of the City to enter upon the above mentioned property for the purpose of inspections.

(Signature) ____ (Date) 2-2-88

VALID ONLY WHEN MACHINE STAMPED — VALIDATION OF THIS PERMIT SHALL NOT BE HELD TO PERMIT OR BE AN APPROVAL OF THE VIOLATION OF ANY APPLICABLE PROVISIONS OF THE CITY CODE COVERING THIS WORK OR ANY OTHER PROVISIONS OF THE CITY OF TORRANCE CODE

INSPECTOR I

CITY OF TORRANCE

DEPARTMENT of BUILDING & SAFETY

3031 TORRANCE BLVD. • TORRANCE, CA 90503 • (213) 618-5910

BUILDING PERMIT

P.C. NO.	DATE	PERMIT NO.
55717	2/2/88	030782 B

TYPE CONSTRUCTION: VN SPRINKLED

GROUP	ZONE	DATE ISSUED	ISSUED BY
B2	M2	2-10-88	T. KELLY

FOR APPLICANT TO FILL IN BLDG. "D"

JOB ADDRESS 2421 208TH ST STE. D106

LOT 1 BLOCK _____ TRACT 39796

OWNER P.S. BUSINESS PARK - TORR TEL. NO. 320 4074

ADDRESS 350 CRENSHAW BLVD A 100

ARCHITECT OR ENGINEER MACKEY DEASY AIA

ADDRESS 444 W. OCEAN BLVD. STE 1514 LONG BCH CA 90802 LIC. NO. _____ TEL. NO. 491 0278

NEW ___ ADD ___ ALTER X REPAIR ___ DEMOLISH ___

SIZE IN SQUARE FEET	2210	EXTERIOR WALL COVERING	
NUMBER OF ROOMS		INTERIOR WALL COVERING	
NUMBER OF STORIES	1	ROOF COVERING	
NO. OF BLDGS. NOW ON LOT	5	SIZE OF LOT	

USES OF EXISTING BLDGS.

DESCRIPTION OF WORK Tenant Imp.

INCL. HVAC & SPR.

MAJOR HWY. YES ☐ NO ☒ STATE HWY. YES ☐ NO ☒

BUILDING SETBACK	YARD	CL	STREET	R/W
FRONT P.L.			205TH ST.	
SIDE STREET P.L.				
INT. SIDE P.L.				

	FEES		VALUATION	
MAP. NO.			$ 7,000.00	
PLAN CHECK FEE	$ 54.60		BLDG. PERMIT FEE	$ 84 —
MAPPING			CONSTRUCTION TAX	70 —
STATE MANDATED			PARK-REC. TAX UNITS	
ENERGY FEE				
OWNER/BLDR NOTIFICATION			W/C	3 10
L.A. COUNTY MOBILE HOME			MAIL-IN	
			S.P.	N/A
TOTAL	$ 54.60		MICROFILM FEE	1 90
UNDERGROUND UTILITIES	YES ☐	REQ'D. NO ☐	TOTAL	$ 159 —
HILLSIDE	YES ☐	NO ☐		

TITLE 24 APPLIES TO ALLOWABLE HEATING SYSTEM

YES ☐ NO ☐ BONNET CAPACITY _____ BTU

PLANNING DEPT. CASE NO. CUP 84-21

APPROVALS	DATE	INSPECTOR'S SIGNATURE
TRENCHES, FORMS, LOCATION, ETC.		
FLOOR JOISTS/MESH		
FRAME	2-11-88	T. Kelly
PANEL STEEL		
INSULATION		
ROOF NAILING		
DRYWALL/LATH. INT.	2-16-88	T. Kelly
SIDING/LATH. EXT.		
FINAL	3-2-88	T. Kelly

OWNER/BUILDER DECLARATION

Section 7031.5 of the California Business and Professions code provides as follows:

"Each county or city which requires the issuance of a permit as a condition precedent to the construction, alteration, improvement, demolition or repair of any building or structure shall also require that each applicant for such a permit file as a condition precedent to the issuance of a permit a statement which he has prepared and signed stating that the applicant is licensed under the provisions of this chapter, giving the number of his license and stating that it is in full force and effect, or, if the applicant is exempt from the provisions of this chapter, the basis of the alleged exemption. Any violation of this section by any applicant for a permit shall be subject to a civil penalty of not more than five hundred dollars ($500.00)."

☐ I, as owner of the property, or my employees with wages as their sole compensation, will do the work, and the structure is not intended or offered for sale. (Section 7044, Business and Professions code: The contractor's license law does not apply to an owner of property who builds or improves thereon, and who does such work himself or through his employees, provided that such improvements are not intended or offered for sale. If, however, the building or improvements is sold within one year of completion, the owner/builder will have the burden of proving that he did not build or improve for the purpose of sale.)

☐ I, as owner of the property, am exclusively contracting with licensed contractors to construct the project. (Section 7044 of the Business and Professions code: The contractor's license law does not apply to an owner of property who builds or improves thereon, and who contracts for such projects with a contractor(s) licensed pursuant to the contractor's license law.)

☐ I, as owner, am exempt under section _____ B and P code, for the reason: _____

(Signature) (Date)

LICENSED CONTRACTOR'S DECLARATION

I hereby declare that I am licensed under the provisions of Chapter 9 (commencing at section 7000) of Division 3 of the Business and Professions code, and my license is in full force and effect.

License Class _____ State Lic. No. 428686 City Lic. No. _____

Contractor/Agent Al S Kelm 2/10/88

(Signature) (Date)

Contractor's Name DAVE OWEN COURT

Address: 2321 28TH ST Signature Hill Phone 595-9383

WORKER'S COMPENSATION DECLARATION

I hereby declare that I have a certificate of consent to self insure, or a certificate of Worker's Compensation Insurance, or a certified copy thereof (Labor Code Section 3800).

Policy No. 14882146

Company TRUCK INS EXCH.

☐ A certified copy is hereby furnished. EXP. APRIL 10, 88

CERTIFICATE OF EXEMPTION FROM WORKER'S COMPENSATION INSURANCE

(This section need not be completed if the permit is for one hundred dollars ($100.00) or less)

I certify that in the performance of the work for which this permit is issued, I shall not employ any person in any manner so as to become subject to the Worker's Compensation laws of the State of California.

(Signature) (Date)

NOTICE TO APPLICANT: If after making this certificate of exemption, you should become subject to the Worker's Compensation laws of the Labor Code, you must forthwith comply with such provisions or this permit shall be deemed revoked.

CONSTRUCTION LENDING AGENCY

I hereby affirm that there is a construction lending agency for the performance of the work for which this permit is issued (Section 3097 California Civil Code).

Lender's Name: _____

Address: _____

RIGHT OF ENTRY

I certify that I have read this application and state that the above information is correct. I agree to comply with all City and applicable County ordinances, and State laws relating to building construction, and hereby authorize representatives of the City to enter upon the above mentioned property for the purpose of inspections.

Al S Kelm 2/10/88

(Signature) (Date)

VALID ONLY WHEN MACHINE STAMPED — VALIDATION OF THIS PERMIT SHALL NOT BE HELD TO PERMIT OR BE AN APPROVAL OF THE VIOLATION OF ANY APPLICABLE PROVISIONS OF THE CITY CODE COVERING THIS WORK, OR ANY OTHER PROVISIONS OF THE CITY OF TORRANCE CODE.

INSPECTOR

2421 208TH ST. STE D106

CITY OF TORRANCE

DEPARTMENT of BUILDING & SAFETY

3031 TORRANCE BLVD. • TORRANCE, CA 90503 • (213) 618-5910

BUILDING PERMIT

P.C. NO.	DATE	PERMIT NO.
55870	2-25-88	B 030952

TYPE CONSTRUCTION			
GROUP	ZONE	DATE ISSUED	ISSUED BY
B-2	M2	2-25-88	T. Kelly

2421 205th St D106

FOR APPLICANT TO FILL IN

JOB ADDRESS [redacted] 205TH ST STE D106 TOC

LOT 1 BLOCK _____ TRACT 39796

OWNER P.S. BUSINESS PARK TEL NO. _____

ADDRESS 350 S. CRENSHAW TORRANCE

ARCHITECT OR ENGINEER _____

ADDRESS _____

LIC. NO. _____ TEL. NO. _____

NEW ___ ADD ___ ALTER ___ REPAIR ___ DEMOLISH ___

SIZE IN SQUARE FEET		EXTERIOR WALL COVERING	
NUMBER OF ROOMS		INTERIOR WALL COVERING	
NUMBER OF STORIES		ROOF COVERING	
NO. OF BLDGS. NOW ON LOT		SIZE OF LOT	

USES OF EXISTING BLDGS.

DESCRIPTION OF WORK

FIRE SPRINKLER TI

OWNER/BUILDER DECLARATION

Section 7031.5 of the California Business and Professions code provides as follows:

"Each county or city which requires the issuance of a permit as a condition precedent to the construction, alteration, improvement, demolition or repair of any building or structure shall also require that each applicant for such a permit file as a condition precedent to the issuance of a permit a statement which he has prepared and signed stating that the applicant is licensed under the provisions of this chapter, giving the number of his license and stating that it is in full force and effect, or, if the applicant is exempt from the provisions of this chapter, the basis of the alleged exemption. Any violation of this section by any applicant for a permit shall be subject to a civil penalty of not more than five hundred dollars ($500.00)."

☐ I, as owner of the property, or my employees with wages as their sole compensation, will do the work, and the structure is not intended or offered for sale. (Section 7044, Business and Professions code: The contractor's license law does not apply to an owner of property who builds or improves thereon, and who does such work himself or through his employees, provided that such improvements are not intended or offered for sale. If, however, the building or improvements is sold within one year of completion, the owner/builder will have the burden of proving that he did not build or improve for the purpose of sale.)

☐ I, as owner of the property, am exclusively contracting with licensed contractors to construct the project. (Section 7044 of the Business and Professions code: The contractor's license law does not apply to an owner of property who builds or improves thereon, and who contracts for such projects with a contractor(s) licensed pursuant to the contractor's license law.)

☐ I, as owner, am exempt under section _____ B and P code, for the reason: _____

(Signature) (Date)

LICENSED CONTRACTOR'S DECLARATION

I hereby declare that I am licensed under the provisions of Chapter 9 (commencing at section 7000) of Division 3 of the Business and Professions code, and my license is in full force and effect.

License Class C-16 State Lic. No. 444220 City Lic. No. _____

Contractor/Agent Michael Lutter 2-25-88

(Signature) (Date)

Contractor's Name LUTTER FIRE PROT.

Address: 905 CALLE NUEVO SAN CLEMENTE 492-7165

WORKER'S COMPENSATION DECLARATION

I hereby declare that I have a certificate of consent to self insure, or a certificate of Worker's Compensation Insurance, or a certified copy thereof (Labor Code Section 3800).

Policy No. _____

Company _____

☐ A certified copy is hereby furnished.

CERTIFICATE OF EXEMPTION FROM WORKER'S COMPENSATION INSURANCE

(This section need not be completed if the permit is for one hundred dollars ($100.00) or less)

I certify that in the performance of the work for which this permit is issued, I shall not employ any person in any manner so as to become subject to the Worker's Compensation laws of the State of California.

Michael Lutter 2-25-88

(Signature) (Date)

NOTICE TO APPLICANT: If after making this certificate of exemption, you should become subject to the Worker's Compensation laws of the Labor Code, you must forthwith comply with such provisions or this permit shall be deemed revoked.

CONSTRUCTION LENDING AGENCY

I hereby affirm that there is a construction lending agency for the performance of the work for which this permit is issued (Section 3097 California Civil Code).

Lender's Name: _____

Address: _____

MAJOR HWY. YES ☐ NO ☐ STATE HWY. YES ☐ NO ☐

BUILDING SETBACK	YARD	CL	STREET	R/W
FRONT P.L.				
SIDE STREET P.L.				
INT. SIDE P.L.				

MAP. NO.	FEES	VALUATION $ 1,000
PLAN CHECK FEE FIRE	$ 53 -	BLDG. PERMIT FEE $ 23 -
MAPPING		CONSTRUCTION TAX 10 -
STATE MANDATED		PARK-REC. TAX UNITS
ENERGY FEE		
OWNER/BLDR NOTIFICATION		W/C 3 10
L.A. COUNTY MOBILE HOME		MAIL-IN
TOTAL	$ 53 -	MICROFILM FEE 1 15
UNDERGROUND UTILITIES YES ☐ NO ☐ REQ'D.		
HILLSIDE YES ☐ NO ☐		TOTAL $ 37 25

TITLE 24 APPLIES TO ALLOWABLE HEATING SYSTEM

YES ☐ NO ☐ BONNET CAPACITY _____ BTU

PLANNING DEPT. CASE NO.

APPROVALS	DATE	INSPECTOR'S SIGNATURE
TRENCHES, FORMS, LOCATION, ETC.		
FLOOR JOISTS/MESH		
FRAME		
PANEL STEEL		
INSULATION		
ROOF NAILING		
DRYWALL/LATH. INT.		
SIDING/LATH. EXT. OK	PRO	M. Fawcett
FINAL	3-2-88	T. Kelly

RIGHT OF ENTRY

I certify that I have read this application and state that the above information is correct. I agree to comply with all City and applicable County ordinances, and State laws relating to building construction and hereby authorize representatives of the City to enter upon the above mentioned property for the purpose of inspections.

Michael Lutter 2/25/88

(Signature) (Date)

VALID ONLY WHEN MACHINE STAMPED — VALIDATION OF THIS PERMIT SHALL NOT BE HELD TO PERMIT OR BE AN APPROVAL OF THE VIOLATION OF ANY APPLICABLE PROVISIONS OF THE CITY CODE COVERING THIS WORK, OR ANY OTHER PROVISIONS OF THE CITY OF TORRANCE CODE

INSPECTOR 1

BUILDING PERMIT No. 20952 B

CORRECTIONS AND FIELD NOTES

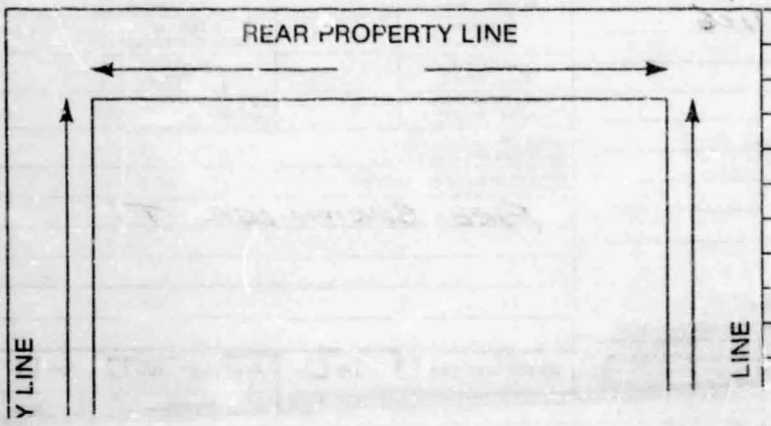

TORRANCE FIRE DEPARTMENT

Inter Office Communication

Date 3-2-88

TO. DEPARTMENT OF BUILDING AND SAFETY

FROM. FIRE PREVENTION DIVISION

SUBJECT. FIRE DEPARTMENT FINAL APPROVAL

ADDRESS: 2421 205TH ~~[illegible]~~ D106

FINAL APPROVAL OF: ✓ FIRE SPRINKLER SYSTEM T.I

___ FIXED CHEMICAL SYSTEM

___ FIRE ALARM SYSTEM

___ OTHER _____

7/87 DATE 3-2-88 INSPECTOR [illegible]

APPROVAL TO ISSUE C.O.			

CITY OF TORRANCE

DEPARTMENT of BUILDING & SAFETY

3031 TORRANCE BLVD. • TORRANCE, CA 90503 • (213) 618-5910

ELECTRICAL PERMIT

P.C. NO.	DATE	PERMIT NO.
VALUATION	P.C. FEE	025927 E

GROUP	ZONE	DATE ISSUED	ISSUED BY
B2	M2	2-11-88	T. Kelly

FOR APPLICANT TO FILL IN

JOB ADDRESS 2421 205th St # D106

LOT 1 BLOCK ____ TRACT 39796

OWNER F.S. Business PARK TEL. NO. ____

ADDRESS ____

ARCHITECT OR ENGINEER ____

ADDRESS ____

LIC. NO. ____ TEL. NO. ____

OWNER BUILDER DECLARATION

Section 7031.5 of the California Business and Professions code provides as follows:

"Each county or city which requires the issuance of a permit as a condition precedent to the construction, alteration, improvement, demolition or repair of any building or structure shall also require that each applicant for such a permit file as a condition precedent to the issuance of a permit a statement which he has prepared and signed stating that the applicant is licensed under the provisions of this chapter, giving the number of his license and stating that it is in full force and effect, or, if the applicant is exempt from the provisions of this chapter, the basis of the alleged exemption. Any violation of this section by any applicant for a permit shall be subject to a civil penalty of not more than five hundred dollars ($500.00)."

☐ I, as owner of the property, or my employees with wages as their sole compensation, will do the work, and the structure is not intended or offered for sale. (Section 7044, Business and Professions code: The contractor's license law does not apply to an owner of property who builds or improves thereon, and who does such work himself or through his employees, provided that such improvements are not intended or offered for sale. If, however, the building or improvements is sold within one year of completion, the owner builder will have the burden of proving that he did not build or improve for the purpose of sale.)

☐ I, as owner of the property, am exclusively contracting with licensed contractors to construct the project. (Section 7044 of the Business and Professions code: The contractor's license law does not apply to an owner of property who builds or improves thereon, and who contracts for such projects with a contractor(s) licensed pursuant to the contractor's license law.)

☐ I, as owner, am exempt under section ____ B and P code, for the reason: ____

(Signature) ____ (Date) ____

LICENSED CONTRACTOR'S DECLARATION

I hereby declare that I am licensed under the provisions of Chapter 9 (commencing at section 7000) of Division 3 of the Business and Professions code, and my license is in full force and effect.

License Class C-10 State Lic. No. 242948 City Lic. No. 49290

W W Gault (Signature) 2/11/88 (Date)

Print Name and Address of Contractor Gault Electric

15118 Downey Ave, Paramount Phone 633-2643

WORKER'S COMPENSATION DECLARATION

I hereby declare that I have a certificate of consent to self insure or a certificate of Worker's Compensation Insurance, or a certified copy thereof (Labor Code Section 3800).

Policy No. 428556

Company State Fund

☐ A certified copy is hereby furnished. Exp 9-1-88

CERTIFICATE OF EXEMPTION FROM WORKER'S COMPENSATION INSURANCE

(This section need not be completed if the permit is for one hundred dollars ($100.00) or less)

I certify that in the performance of the work for which this permit is issued, I shall not employ any person in any manner so as to become subject to the Worker's Compensation laws of the State of California.

(Signature) ____ (Date) ____

NOTICE TO APPLICANT: If after making this certificate of exemption, you should become subject to the Worker's Compensation laws of the Labor Code, you must forthwith comply with such provisions or this permit shall be deemed revoked.

CONSTRUCTION LENDING AGENCY

I hereby affirm that there is a construction lending agency for the performance of the work for which this permit is issued (Section 3097 California Civil Code).

Lender's Name: ____

Address: ____

FOR APPLICANT TO FILL IN

NO.				TOTAL	EACH	FEE
12	RECEPT.	TOTAL OUTLETS 32				
14	LIGHT		FIRST 20	20	.65	13 00
6	SWITCH		ADD'L. OVER 20	12	.40	4 80
14	LIGHTING FIXTURES	TOTAL FIXTURES 14	FIRST 20	14	.65	9 10
			ADD'L. OVER 20			
	RANGE	CLO. DRYER	WTR. HTRS.			
	GARB. DISP.	NO.				
	DISHWASH.		STA. COOK			
	SPACE HTRS.		OVEN			
	STA. APP. (½ H.P. MAX.)		AUTO. WASH.			

MOTORS: OVER — NOT OVER H.P.			
0 — 1			
1 — 3			
3 — 8 A/C	1	4.15	4 15
8 — 15			
15 — 50			
50 — 100			
SERVICE 0-600V NOT OVER 200A			
SERVICE 0-600V-OVER 200A			
SERVICE OVER 600V			
TRANSFORMERS - KVA			
TEMPORARY POWER POLE			
TIMER			
SUB PANEL			
MISC.			
PERMIT FEE			5 55
SUBTOTAL			36 60
SUPPLEMENTARY			
MAINTENANCE PERMIT (ANNUAL)			
OWNER BLDR. WORKER'S COMPENSATION			3 10
MICROFILM FEE			40
TOTAL FEE $			40 10

INSPECTION RECORD

1-16-88 Ella. walls ok Tom Higgins

APPROVALS	DATE	INSPECTOR'S NAME
CONDUIT		
WIRING		
FIXTURES		
POWER		
UTILITY CO. NOTIFIED		
FINAL	2-17-88	T Higgins

RIGHT OF ENTRY

I certify that I have read this application and state that the above information is correct. I agree to comply with all City and applicable County ordinances, and State laws relating to building construction, and hereby authorize representatives of the city to enter upon the above mentioned property for the purpose of inspection.

W W Gault (Signature) 2/11/88 (Date)

VALID ONLY WHEN MACHINE STAMPED — VALIDATION OF THIS PERMIT SHALL NOT BE HELD TO PERMIT OR BE AN APPROVAL OF THE VIOLATION OF ANY APPLICABLE PROVISIONS OF THE CITY CODE COVERING THIS WORK, OR ANY OTHER PROVISIONS OF THE CITY OF TORRANCE CODE

INSPECTOR'S

2421 205th St D-106

CITY OF TORRANCE

DEPARTMENT of BUILDING & SAFETY

3031 TORRANCE BLVD. • TORRANCE, CA 90503 • (213) 618-5910

MECHANICAL PERMIT

P.C. NO.	DATE	PERMIT NO.
—	—	30841
TYPE CONSTRUCTION: Tu SPR		030841 M
GROUP: B2	ZONE: M2	DATE ISSUED: 2-18-88 ISSUED BY: Tiffany

FOR APPLICANT TO FILL IN

JOB ADDRESS 2421 205th STREET SUITE D 106

LOT 1 BLOCK ____ TRACT 39796

OWNER P.S. BUSINESS PARK TEL. NO. 320 4074

ADDRESS 350 SO. CRENSHAW BLVD TORRANCE

ARCHITECT OR ENGINEER MACKEY W. DEASY + ASSOCIATES

ADDRESS 444 W. OCEAN BLVD SUITE 1514

LIC. NO. ____ TEL. NO. 491 0878

OWNER/BUILDER DECLARATION

Section 7031.5 of the California Business and Professions code provides as follows:

"Each county or city which requires the issuance of a permit as a condition precedent to the construction, alteration, improvement, demolition or repair of any building or structure shall also require that each applicant for such a permit file as a condition precedent to the issuance of a permit a statement which he has prepared and signed stating that the applicant is licensed under the provisions of this chapter, giving the number of his license and stating that it is in full force and effect, or, if the applicant is exempt from the provisions of this chapter, the basis of the alleged exemption. Any violation of this section by any applicant for a permit shall be subject to a civil penalty of not more than five hundred dollars ($500.00)."

☐ I, as owner of the property, or my employees with wages as their sole compensation, will do the work, and the structure is not intended or offered for sale. (Section 7044, Business and Professions code: The contractor's license law does not apply to an owner of property who builds or improves thereon, and who does such work himself or through his employees, provided that such improvements are not intended or offered for sale. If, however, the building or improvements is sold within one year of completion, the owner builder will have the burden of proving that he did not build or improve for the purpose of sale.)

☐ I, as owner of the property, am exclusively contracting with licensed contractors to construct the project. (Section 7044 of the Business and Professions code: The contractor's license law does not apply to an owner of property who builds or improves thereon, and who contracts for such projects with a contractor(s) licensed pursuant to the contractor's license law.)

☐ as owner, am exempt under section ____ B and P code, for the reason: ____

(Signature) ____ (Date) ____

LICENSED CONTRACTOR'S DECLARATION

I hereby declare that I am licensed under the provisions of Chapter 9 (commencing at section 7000) of Division 3 of the Business and Professions code, and my license is in full force and effect.

License Class C-20 State Lic. No. 504482 City Lic. No. ____

Tu Pham (Signature) 2-17-88 (Date)

Print Name and Address of Contractor: City Air Conditioning Svc. Co. 1640 E. Edinger Santa Ana 714 558 4134 Phone

WORKER'S COMPENSATION DECLARATION

I hereby declare that I have a certificate of consent to self insure, or a certificate of Worker's Compensation Insurance, or a certified copy thereof (Labor Code Section 3800).

Policy No. 59 SC 082007 7900

Company Aetna

☒ A certified copy is hereby furnished. Exp 1-22-89

CERTIFICATE OF EXEMPTION FROM WORKER'S COMPENSATION INSURANCE

(This section need not be completed if the permit is for one hundred dollars ($100.00) or less)

I certify that in the performance of the work for which this permit is issued, I shall not employ any person in any manner so as to become subject to the Worker's Compensation laws of the State of California.

(Signature) ____ (Date) ____

NOTICE TO APPLICANT: If after making this certificate of exemption, you should become subject to the Worker's Compensation laws of the Labor Code, you must forthwith comply with such provisions or this permit shall be deemed revoked.

CONSTRUCTION LENDING AGENCY

I hereby affirm that there is a construction lending agency for the performance of the work for which this permit is issued (Section 3097 California Civil Code).

Lender's Name: ____

Address: ____

FOR APPLICANT TO FILL IN

VALUATION $ 4125.00

PLAN CHECK FEE $ INCLUDED P/P #308

REF. BLDG. PERMIT FEE $

ENERGY P.C. FEE $

CONTACT BLDG. DEPT. FOR P.C. FEES & TAXES

TYPE OF EQUIPMENT			NO.	EACH	FEE
FORCED AIR OR GRAVITY-TYPE FURNACE INCL. DUCTS AND VENTS		UP TO 100,000 B.T.U.	~~1~~	~~8.20~~	~~8.20~~
		OVER 100,000			
HEATER-FLOOR/SUSPENDED/RECESSED					
BOILER, COMPRESSOR, ABSORPTION SYSTEM	UP TO 3 H.P.	UP TO 100,000 B.T.U.	1	8.20	8.20
	3 H.P. 15 H.P.	100,001 TO 500,000 B.T.U.			
	15 H.P. 30 H.P.	500,000 TO 1,000,000 B.T.U.			
	30 H.P. 50 H.P.	1,000,001 TO 1,750,000 B.T.U.			
	OVER 50 H.P.	OVER 1,750,000 B.T.U.			
AIR HANDLING UNIT INCL. DUCTS		UNDER 10,000 C.F.M.			
		OVER 10,000 C.F.M.			
MECH. EXHAUST HOOD					
VENT FAN/SINGLE DUCT					
REPAIR, ALTERATION, ADDITION					
MISC. APPLIANCE OR EQUIPMENT					
GAS SYSTEM FOR EQUIP					
VENTILATION SYSTEM					
PERMIT FEE					6.90

(UNDERLINE TYPE OF WORK)		
HEATING / A/C	TOTAL MECH. PERMIT FEE	15.10
REFRIGERATION	CONSTRUCTION TAX/INCLUDED P/P #3282	
VENTILATING	WORK. COMP.	3.10
OTHER ____	MAIL-IN	
	MICROFILM FEE	.40
OK TO ISSUE PER T. KUYUNA	TOTAL FEE	$ 18.60

INSPECTION RECORD

APPROVALS	DATE	INSPECTOR'S SIGNATURE
ROUGH HEATING		
ROUGH AIR COND.		
ROUGH VENTILATION		
ROUGH REFRIG.		
DUCTS		
ROUGH GAS PIPING		
PRESSURE TEST		
FINAL	2-19-88	T. Kuyuna

RIGHT OF ENTRY

I certify that I have read this application and state that the above information is correct. I agree to comply with all City and applicable County ordinances, and State laws relating to building construction, and hereby authorize representatives of the City to enter upon the above mentioned property for the purpose of inspections.

Tu Pham (Signature) ____ (Date) ____

VALID ONLY WHEN MACHINE STAMPED — VALIDATION OF THIS PERMIT SHALL NOT BE HELD TO PERMIT OR BE AN APPROVAL OF THE VIOLATION OF ANY APPLICABLE PROVISIONS OF THE CITY CODE COVERING THIS WORK, OR ANY OTHER PROVISIONS OF THE CITY OF TORRANCE CODE

INSPECTOR 1

2421 205th St. Suite D-106

CITY OF TORRANCE

DEPARTMENT of BUILDING & SAFETY

3031 TORRANCE BLVD. • TORRANCE, CA 90503 • (213) 618-5910

BUILDING PERMIT

P.C. NO.	DATE	PERMIT NO.	
TYPE CONSTRUCTION: W/SPRINKLED		B	
GROUP: B2	ZONE: M2	DATE ISSUED	ISSUED BY

2421 205th ST. STE 106 & 206

FOR APPLICANT TO FILL IN

JOB ADDRESS 2421 205TH ST SUITE D206-106

LOT 1-3 BLOCK _____ TRACT 39796

OWNER P.S. BUSINESS PARK-TORR. TEL NO. 320-4074

ADDRESS 350 CRENSHAW SUITE A100

ARCHITECT OR ENGINEER MACKEY DEASY & ASSOC

ADDRESS 444 W. OCEAN SUITE 1514

LONG BCH LIC. NO. _____ TEL NO. 491-0278

NEW ____ ADD X ALTER ____ REPAIR ____ DEMOLISH ____

SIZE IN SQUARE FEET	6726	EXTERIOR WALL COVERING	
NUMBER OF ROOMS		INTERIOR WALL COVERING	
NUMBER OF STORIES	2	ROOF COVERING	
NO. OF BLDGS. NOW ON LOT	5	SIZE OF LOT	

USES OF EXISTING BLDGS.

DESCRIPTION OF WORK TENANT IMPROV. CLG, WALL, DOOR.

TENANT: "MR. MATSUKI"
1ST & 2ND FLR

MAJOR HWY. YES ☐ NO ☒ STATE HWY. YES ☐ NO ☒

BUILDING SETBACK	YARD	CL	STREET	R/W
FRONT P.L.			205th ST	
SIDE STREET P.L.				
INT. SIDE P.L.				

MAP. NO.	FEES		VALUATION $ 3500.00	
PLAN CHECK FEE	$ 39	65	BLDG. PERMIT FEE	$ 61 —
MAPPING			CONSTRUCTION TAX	35 —
STATE MANDATED				
ENERGY FEE			PARK-REC. TAX UNITS	
OWNER/BLDR NOTIFICATION			W/C	3 10
L.A. COUNTY MOBILE HOME			MAIL-IN	
			S.D.	N/A
TOTAL	$ 39	65	MICROFILM FEE	2 25
UNDERGROUND UTILITIES REQ'D.	YES ☐	NO ☐		
HILLSIDE	YES ☐	NO ☐	TOTAL	$ 101 75

TITLE 24 APPLIES TO ALLOWABLE HEATING SYSTEM

YES ☐ NO ☐ BONNET CAPACITY _____ BTU

PLANNING DEPT. CASE NO. CUP 86-21

APPROVALS	DATE	INSPECTOR'S SIGNATURE
TRENCHES, FORMS LOCATION, ETC.		
FLOOR JOISTS/MESH		
FRAME		
PANEL STEEL		
INSULATION		
ROOF NAILING		
DRYWALL/LATH. INT.		
SIDING/LATH. EXT.		
FINAL		

OWNER/BUILDER DECLARATION

Section 7031.5 of the California Business and Professions code provides as follows:

"Each county or city which requires the issuance of a permit as a condition precedent to the construction, alteration, improvement, demolition or repair of any building or structure shall also require that each applicant for such a permit file as a condition precedent to the issuance of a permit a statement which he has prepared and signed stating that the applicant is licensed under the provisions of this chapter, giving the number of his license and stating that it is in full force and effect, or, if the applicant is exempt from the provisions of this chapter, the basis of the alleged exemption. Any violation of this section by any applicant for a permit shall be subject to a civil penalty of not more than five hundred dollars ($500.00)."

☐ I, as owner of the property, or my employees with wages as their sole compensation, will do the work, and the structure is not intended or offered for sale. (Section 7044, Business and Professions code: The contractor's license law does not apply to an owner of property who builds or improves thereon, and who does such work himself or through his employees, provided that such improvements are not intended or offered for sale. If, however, the building or improvements is sold within one year of completion, the owner/builder will have the burden of proving that he did not build or improve for the purpose of sale.)

☐ I, as owner of the property, am exclusively contracting with licensed contractors to construct the project. (Section 7044 of the Business and Professions code: The contractor's license law does not apply to an owner of property who builds or improves thereon, and who contracts for such projects with a contractor(s) licensed pursuant to the contractor's license law.)

☐ I, as owner, am exempt under section _____ B and P code, for the reason: _____

(Signature) (Date)

LICENSED CONTRACTOR'S DECLARATION

I hereby declare that I am licensed under the provisions of Chapter 9 (commencing at section 7000) of Division 3 of the Business and Professions code, and my license is in full force and effect.

License Class _____ State Lic. No. _____ City Lic. No. _____

Contractor/Agent _____ (Signature) (Date)

Contractor's Name _____

Address: _____ Phone _____

WORKER'S COMPENSATION DECLARATION

I hereby declare that I have a certificate of consent to self insure, or a certificate of Worker's Compensation Insurance, or a certified copy thereof (Labor Code Section 3800).

Policy No. _____

Company _____

☐ A certified copy is hereby furnished.

CERTIFICATE OF EXEMPTION FROM WORKER'S COMPENSATION INSURANCE

(This section need not be completed if the permit is for one hundred dollars ($100.00) or less)

I certify that in the performance of the work for which this permit is issued, I shall not employ any person in any manner so as to become subject to the Worker's Compensation laws of the State of California.

(Signature) (Date)

NOTICE TO APPLICANT: If after making this certificate of exemption, you should become subject to the Worker's Compensation laws of the Labor Code, you must forthwith comply with such provisions or this permit shall be deemed revoked.

CONSTRUCTION LENDING AGENCY

I hereby affirm that there is a construction lending agency for the performance of the work for which this permit is issued (Section 3097 California Civil Code).

Lender's Name: _____

Address: _____

RIGHT OF ENTRY

I certify that I have read this application and state that the above information is correct. I agree to comply with all City and applicable County ordinances, and State laws relating to building construction, and hereby authorize representatives of the City to enter upon the above mentioned property for the purpose of inspections.

(Signature) (Date)

VALID ONLY WHEN MACHINE STAMPED — VALIDATION OF THIS PERMIT SHALL NOT BE HELD TO PERMIT OR BE AN APPROVAL OF THE VIOLATION OF ANY APPLICABLE PROVISIONS OF THE CITY CODE COVERING THIS WORK, OR ANY OTHER PROVISIONS OF THE CITY OF TORRANCE CODE.

INSPECTOR 1

Filed

A Project of Public Storage, Inc.

PS BUSINESS PARK

October 5, 1987

Torrance Building Department
City of Torrance

re: 2461 E. 205th Street, Suite B204
Torrance, CA 90501

2421 E. 205th Street, Suite D205
Torrance, CA 90501

To Whom it May Concern:

The units referenced above are each being split into two units upon approval of plan check #55037. We hereby agree that each newly created suite will not employ in excess of 4 persons per unit.

If you need additional information, please do not hesitate to give me a call.

Sincerely,
PS Business Park

Nancy G. Cook

Nancy G. Cook
Project Manager

350 South Crenshaw Boulevard
Suite A-100
Torrance, California 90503
213-320-4074

X

CITY OF TORRANCE

DEPARTMENT of BUILDING & SAFETY

3031 TORRANCE BLVD. • TORRANCE, CA 90503 • (213) 618-5910

ELECTRICAL PERMIT

P.C. NO.	DATE	PERMIT NO.
VALUATION	P.C. FEE	023795 E

GROUP	ZONE	DATE ISSUED	ISSUED BY
B2	M2	8/12/87	T. Kelly

2421 205th ST. D-103

FOR APPLICANT TO FILL IN

JOB ADDRESS 2421-205th ST Suite D 103

LOT 1 BLOCK ____ TRACT 39796

OWNER ALBANY INTERNATION TEL. NO. 212-6693

ADDRESS ____

ARCHITECT OR ENGINEER ____

ADDRESS ____

LIC. NO. ____ TEL. NO. ____

OWNER BUILDER DECLARATION

Section 7031.5 of the California Business and Professions code provides as follows:

"Each county or city which requires the issuance of a permit as a condition precedent to the construction, alteration, improvement, demolition or repair of any building or structure shall also require that each applicant for such a permit file as a condition precedent to the issuance of a permit a statement which he has prepared and signed stating that the applicant is licensed under the provisions of this chapter, giving the number of his license and stating that it is in full force and effect, or, if the applicant is exempt from the provisions of this chapter, the basis of the alleged exemption. Any violation of this section by any applicant for a permit shall be subject to a civil penalty of not more than five hundred dollars ($500.00)."

☐ I, as owner of the property, or my employees with wages as their sole compensation, will do the work, and the structure is not intended or offered for sale. (Section 7044, Business and Professions code: The contractor's license law does not apply to an owner of property who builds or improves thereon, and who does such work himself or through his employees, provided that such improvements are not intended or offered for sale. If, however, the building or improvemnts is sold within one year of completion, the owner builder will have the burden of proving that he did not build or improve for the purpose of sale.)

☐ I, as owner of the property, am exclusively contracting with licensed contractors to construct the project. (Section 7044 of the Business and Professions code: The contractor's license law does not apply to an owner of property who builds or improves thereon, and who contracts for such projects with a contractor(s) licensed pursuant to the contractor's license law.)

☐ I, as owner, am exempt under section ____ B and P code, for the reason: ____

(Signature) ____ (Date) ____

LICENSED CONTRACTOR'S DECLARATION

I hereby declare that I am licensed under the provisions of Chapter 9 (commencing at section 7000) of Division 3 of the Business and Professions code, and my license is in full force and effect.

License Class C10 State Lic. No. 257255 City Lic. No. ____

(Signature) ____ (Date) 8-11-87

Print Name and Address of Contractor: Rocazzini Electric Inc.

16809 So. Broadway Gardena Phone 323-9354

WORKER'S COMPENSATION DECLARATION

I hereby declare that I have a certificate of consent to self insure, or a certificate of Worker's Compensation Insurance, or a certified copy thereof (Labor Code Section 3800).

Policy No. Liberty Mutual on file

Company Liberty Mutual

☐ A certified copy is hereby furnished.

CERTIFICATE OF EXEMPTION FROM WORKER'S COMPENSATION INSURANCE

(This section need not be completed if the permit is for one hundred dollars ($100.00) or less)

I certify that in the performance of the work for which this permit is issued, I shall not employ any person in any manner so as to become subject to the Worker's Compensation laws of the State of California.

(Signature) ____ (Date) ____

NOTICE TO APPLICANT: If after making this certificate of exemption, you should become subject to the Worker's Compensation laws of the Labor Code, you must forthwith comply with such provisions or this permit shall be deemed revoked.

CONSTRUCTION LENDING AGENCY

I hereby affirm that there is a construction lending agency for the performance of the work for which this permit is issued (Section 3097 California Civil Code).

Lender's Name: ____

Address: ____

FOR APPLICANT TO FILL IN

NO.			TOTAL	EACH	FEE
	RECEPT. / LIGHT / SWITCH — TOTAL OUTLETS	FIRST 20			
		ADD'L. OVER 20			
	LIGHTING FIXTURES — TOTAL FIXTURES	FIRST 20			
		ADD'L. OVER 20			
	RANGE	CLO. DRYER / WTR. HTRS.			
	GARB. DISP. / DISHWASH. / SPACE HTRS. / STA. APP. (1/2 H.P. MAX.) — NO.	STA. COOK / OVEN / AUTO.-WASH	X		
	MOTORS: OVER — NOT OVER — H.P.				
	0 — 1		1	2.75	2.75
	1 — 3				
	3 — 8				
	8 — 15				
	15 — 50				
	50 — 100				
	SERVICE 0-600V-NOT OVER 200A				
	SERVICE 0-600V-OVER 200A				
	SERVICE OVER 600V				
	TRANSFORMERS - KVA				
	TEMPORARY POWER POLE				
	TIMER				
	SUB PANEL				
	MISC.				
	PERMIT FEE				5.55

SUBTOTAL	8.30
SUPPLEMENTARY	
MAINTENANCE PERMIT (ANNUAL)	
OWNER BLDR. WORKER'S COMPENSATION	3.10
MICROFILM FEE	.40
TOTAL FEE $	11.80

INSPECTION RECORD

U.L. Label required 1-18-88 JWhaley

No Bldg Permit needed

Door disconnected file Permit

APPROVALS	DATE	INSPECTOR'S NAME
CONDUIT	Demonstration meeting done —	
WIRING		
FIXTURES	File	
POWER		JWhaley
UTILITY CO. NOTIFIED		2-4-88
FINAL		

RIGHT OF ENTRY

I certify that I have read this application and state that the above information is correct. I agree to comply with all City and applicable County ordinances, and State laws relating to building construction, and hereby authorize representatives of the City to enter upon the above mentioned property for the purpose of inspections.

(Signature) ____ (Date) ____

VALID ONLY WHEN MACHINE STAMPED — VALIDATION OF THIS PERMIT SHALL NOT BE HELD TO PERMIT OR BE AN APPROVAL OF THE VIOLATION OF ANY APPLICABLE PROVISIONS OF THE CITY CODE COVERING THIS WORK, OR ANY OTHER PROVISIONS OF THE CITY OF TORRANCE CODE

INSPECTOR 1

X

CITY OF TORRANCE

DEPARTMENT of BUILDING & SAFETY

3031 TORRANCE BLVD. • TORRANCE, CA 90503 • (213) 618-5910

BUILDING PERMIT

P.C. NO.	DATE	PERMIT NO.
56071	3/18/88	B

TYPE CONSTRUCTION: V NSPRINKLED Tenlmp.

GROUP	ZONE	DATE ISSUED	ISSUED BY
B2	M2		

2471 205 D202

FOR APPLICANT TO FILL IN

JOB ADDRESS 2421 208TH ST. SUITE D202

LOT 1-3 BLOCK _____ TRACT 39796

OWNER PROBUSINESS PARK-TORRANCE TEL NO. 320 4074

ADDRESS 350 CRENSHAW BLVD SUITE A100 TORR

ARCHITECT OR ENGINEER MORRIS/DEASY/PARTNERS

ADDRESS 444 W. OCEAN BLVD. SUITE 154

LONG BCH 90802 LIC. NO. _____ TEL NO. 491 0278

NEW ___ ADD ___ ALTER X REPAIR ___ DEMOLISH ___

SIZE IN SQUARE FEET	1946	EXTERIOR WALL COVERING	
NUMBER OF ROOMS		INTERIOR WALL COVERING	
NUMBER OF STORIES	2	ROOF COVERING	
NO. OF BLDGS. NOW ON LOT	5	SIZE OF LOT	

USES OF EXISTING BLDGS.

DESCRIPTION OF WORK

TENANT IMPROVEMENT. SPEC. SPACE

MAJOR HWY. YES ☐ NO ☒ STATE HWY. YES ☐ NO ☒

BUILDING SETBACK	YARD	CL	STREET	R/W
FRONT P.L.			205	
SIDE STREET P.L.				
INT. SIDE P.L.				

MAP. NO.	FEES	VALUATION	$ 10,000.00
PLAN CHECK FEE	$ 68.90	BLDG. PERMIT FEE	$ 106.—
MAPPING		CONSTRUCTION TAX	100.—
STATE MANDATED		PARK REC. TAX	
ENERGY FEE		UNITS	
OWNER/BLDR NOTIFICATION		W/C	
L.A. COUNTY MOBILE HOME		MAIL-IN	
TOTAL	$ 68.90	MICROFILM FEE	
UNDERGROUND UTILITIES	YES ☒ NO ☐ REQ'D.	TOTAL	$
HILLSIDE	YES ☐ NO ☒		

TITLE 24 APPLIES TO ALLOWABLE HEATING SYSTEM

YES ☐ NO ☐ BONNET CAPACITY _____ BTU

PLANNING DEPT. CASE NO.

OWNER/BUILDER DECLARATION

Section 7031.5 of the California Business and Professions code provides as follows:

"Each county or city which requires the issuance of a permit as a condition precedent to the construction, alteration, improvement, demolition or repair of any building or structure shall also require that each applicant for such a permit file as a condition precedent to the issuance of a permit a statement which he has prepared and signed stating that the applicant is licensed under the provisions of this chapter, giving the number of his license and stating that it is in full force and effect, or, if the applicant is exempt from the provisions of this chapter, the basis of the alleged exemption. Any violation of this section by any applicant for a permit shall be subject to a civil penalty of not more than five hundred dollars ($500.00)."

☐ I, as owner of the property, or my employees with wages as their sole compensation, will do the work, and the structure is not intended or offered for sale. (Section 7044, Business and Professions code: The contractor's license law does not apply to an owner of property who builds or improves thereon, and who does such work himself or through his employees, provided that such improvements are not intended or offered for sale. If, however, the building or improvements is sold within one year of completion, the owner/builder will have the burden of proving that he did not build or improve for the purpose of sale.)

☐ I, as owner of the property, am exclusively contracting with licensed contractors to construct the project. (Section 7044 of the Business and Professions code: The contractor's license law does not apply to an owner of property who builds or improves thereon, and who contracts for such projects with a contractor(s) licensed pursuant to the contractor's license law.)

☐ I, as owner, am exempt under section _____ B and P code, for the reason: _____

(Signature) (Date)

LICENSED CONTRACTOR'S DECLARATION

I hereby declare that I am licensed under the provisions of Chapter 9 (commencing at section 7000) of Division 3 of the Business and Professions code, and my license is in full force and effect

License Class _____ State Lic. No. _____ City Lic. No. _____

Contractor/Agent _____ (Signature) _____ (Date)

Contractor's Name _____

Address: _____ Phone _____

WORKER'S COMPENSATION DECLARATION

I hereby declare that I have a certificate of consent to self insure, or a certificate of Worker's Compensation Insurance, or a certified copy thereof (Labor Code Section 3800).

Policy No. _____

Company _____

☐ A certified copy is hereby furnished.

CERTIFICATE OF EXEMPTION FROM WORKER'S COMPENSATION INSURANCE

(This section need not be completed if the permit is for one hundred dollars ($100.00) or less)

I certify that in the performance of the work for which this permit is issued, I shall not employ any person in any manner so as to become subject to the Worker's Compensation laws of the State of California.

(Signature) (Date)

NOTICE TO APPLICANT: If after making this certificate of exemption, you should become subject to the Worker's Compensation laws of the Labor Code, you must forthwith comply with such provisions or this permit shall be deemed revoked.

CONSTRUCTION LENDING AGENCY

I hereby affirm that there is a construction lending agency for the performance of the work for which this permit is issued (Section 3097 California Civil Code).

Lender's Name: _____

Address: _____

APPROVALS	DATE	INSPECTOR'S SIGNATURE
TRENCHES, FORMS, LOCATION, ETC.		
FLOOR JOISTS/MESH	Plan Check	
FRAME		
PANEL STEEL	Expired	
INSULATION		
ROOF NAILING		
DRYWALL/LATH, INT.	11-10-88	
SIDING/LATH, EXT.		
FINAL		

RIGHT OF ENTRY

I certify that I have read this application and state that the above information is correct. I agree to comply with all City and applicable County ordinances, and State laws relating to building construction, and hereby authorize representatives of the City to enter upon the above mentioned property for the purpose of inspections.

(Signature) (Date)

VALID ONLY WHEN MACHINE STAMPED — VALIDATION OF THIS PERMIT SHALL NOT BE HELD TO PERMIT OR BE AN APPROVAL OF THE VIOLATION OF ANY APPLICABLE PROVISIONS OF THE CITY CODE COVERING THIS WORK, OR ANY OTHER PROVISIONS OF THE CITY OF TORRANCE CODE.

INSPECTOR 1

CITY OF TORRANCE
3031 Torrance Boulevard
Torrance California 90509-2970

SUBJECT: PLAN CHECK # 56021 DATE: 9-27-88

JOB ADDRESS 2421 W. 205th St. D202

OWNER P.S. Business Park

TO: 3500 Lenshaw Blvd., Suite A-100
Torrance, CA 90503

SIR:

(a) Section 304(c), Uniform Building Code states as follows:

Applications for which no permit is issued within 180 days following the date of application shall expire by limitation, and plans and other data submitted for review may thereafter be returned to the applicant or destroyed by the building official. The building official may extend the time for action by the applicant for a period not exceeding 180 days upon request by the applicant showing that circumstances beyond the control of the applicant have prevented action from being taken. No application shall be extended more than once. In order to renew action on an application after expiration, the applicant shall resubmit plans and pay a new plan review fee.

(b) Your file indicates the following:

Plans Submitted 3-18-19 88

Expiration Date 9-18-19 88

(c) Please contact the Building Department, 618-5910 at your earliest convenience, to state your intent.

Sincerely,

RALPH C. GRIPPO
Building & Safety Director

By Lee Lobraico
Lee Lobraico

Plan Check Expired
No Response to
letter - 11-10-88

X

CITY OF TORRANCE

DEPARTMENT of BUILDING & SAFETY

3031 TORRANCE BLVD. • TORRANCE, CA 90503 • (213) 618-5910

BUILDING PERMIT

P.C. NO.	DATE	PERMIT NO.
57877	1/13/89	035409 B

TYPE CONSTRUCTION: V SPRINKLED

GROUP	ZONE	DATE ISSUED	ISSUED BY
B-2		1-30-89	FSeg

NEW ___ ADD ___ ALTER X REPAIR ___ DEMOLISH ___

SIZE IN SQUARE FEET	19460	EXTERIOR WALL COVERING	
NUMBER OF ROOMS		INTERIOR WALL COVERING	
NUMBER OF STORIES		ROOF COVERING	
NO. OF BLDGS. NOW ON LOT	5	SIZE OF LOT	

USES OF EXISTING BLDGS.

DESCRIPTION OF WORK: OFFICE/WAREHOUSE TENANT IMPROVEMENT

INCL HVAC & SPR

TENANT: AMERICAN SNAMY

MAJOR HWY. YES ☐ NO ☐ STATE HWY. YES ☐ NO ☐

BUILDING SETBACK	YARD	CL	STREET	R/W
FRONT P.L.				
SIDE STREET P.L.				
INT. SIDE P.L.				

	FEES		VALUATION $ 10,000	
MAP. NO.				
PLAN CHECK FEE	$ 72	—	BLDG. PERMIT FEE	$ 110 —
MAPPING			CONSTRUCTION TAX	100 —
STATE MANDATED			PARK-REC. TAX UNITS	—
ENERGY FEE				
OWNER/BLDR NOTIFICATION			W/C	3 20
L.A. COUNTY MOBILE HOME			MAIL-IN	—
			4.D.	
TOTAL	$ 72	—	MICROFILM FEE	45
UNDERGROUND UTILITIES REQ'D.	YES ☐	NO ☐	TOTAL	$ 213 65
HILLSIDE	YES ☐	NO ☐		

TITLE 24 APPLIES TO ALLOWABLE HEATING SYSTEM

YES ☐ NO ☐ BONNET CAPACITY ___ BTU

PLANNING DEPT. CASE NO.

PLANS OUT 1/17/89 X LD.

APPROVALS	DATE	INSPECTOR'S SIGNATURE
TRENCHES, FORMS, LOCATION, ETC.		
FLOOR JOISTS/MESH		
FRAME	2-14-89	T Kyema
~~PANEL STEEL~~ T. BAR	3-2-89	T Kyema
INSULATION		
ROOF NAILING		
DRYWALL/LATH. INT.	3-2-89	T Kyema
SIDING/LATH. EXT.		
FINAL	3-8-89	T Kyema

FOR APPLICANT TO FILL IN

JOB ADDRESS: 2421 205th ST. SUITE D204

LOT ___ BLOCK ___ TRACT ___

OWNER: FS BUSINESS PARK TORRANCE TEL. NO. 320 4074

ADDRESS: 350 CRENSHAW BLVD. #100 TORR. 90503

ARCHITECT OR ENGINEER: MORRIS/DEASY/PANOS

ADDRESS: 444 W. OCEAN BLVD #1514 LONG BCH, CA 90802 LIC. NO. ___ TEL. NO. 320 4074

OWNER/BUILDER DECLARATION

Section 7031.5 of the California Business and Professions code provides as follows:

"Each county or city which requires the issuance of a permit as a condition precedent to the construction, alteration, improvement, demolition or repair of any building or structure shall also require that each applicant for such a permit file as a condition precedent to the issuance of a permit a statement which he has prepared and signed stating that the applicant is licensed under the provisions of this chapter, giving the number of his license and stating that it is in full force and effect, or, if the applicant is exempt from the provisions of this chapter, the basis of the alleged exemption. Any violation of this section by any applicant for a permit shall be subject to a civil penalty of not more than five hundred dollars ($500.00)."

☐ I, as owner of the property, or my employees with wages as their sole compensation, will do the work, and the structure is not intended or offered for sale. (Section 7044, Business and Professions code: The contractor's license law does not apply to an owner of property who builds or improves thereon, and who does such work himself or through his employees, provided that such improvements are not intended or offered for sale. If, however, the building or improvements is sold within one year of completion, the owner/builder will have the burden of proving that he did not build or improve for the purpose of sale.)

☐ I, as owner of the property, am exclusively contracting with licensed contractors to construct the project. (Section 7044 of the Business and Professions code: The contractor's license law does not apply to an owner of property who builds or improves thereon, and who contracts for such projects with a contractor(s) licensed pursuant to the contractor's license law.)

☐ I, as owner, am exempt under section ___ B and P code, for the reason: ___

(Signature) (Date)

LICENSED CONTRACTOR'S DECLARATION

I hereby declare that I am licensed under the provisions of Chapter 9 (commencing at section 7000) of Division 3 of the Business and Professions code, and my license is in full force and effect.

License Class B State Lic. No. 520 624 City Lic. No. ___

Contractor/Agent Christopher S. Fuller 1-30-89

(Signature) (Date)

Contractor's Name Spacemaker Tenant Improvements

Address: 3699 Wilshire Blvd Phone 213 383-9372

WORKER'S COMPENSATION DECLARATION

I hereby declare that I have a certificate of consent to self insure, or a certificate of Worker's Compensation Insurance, or a certified copy thereof (Labor Code Section 3800).

Policy No. 105 8067-87 11-17-88

Company State Fund

☐ A certified copy is hereby furnished.

CERTIFICATE OF EXEMPTION FROM WORKER'S COMPENSATION INSURANCE

(This section need not be completed if the permit is for one hundred dollars ($100.00) or less)

I certify that in the performance of the work for which this permit is issued, I shall not employ any person in any manner so as to become subject to the Worker's Compensation laws of the State of California.

(Signature) (Date)

NOTICE TO APPLICANT: If after making this certificate of exemption, you should become subject to the Worker's Compensation laws of the Labor Code, you must forthwith comply with such provisions or this permit shall be deemed revoked.

CONSTRUCTION LENDING AGENCY

I hereby affirm that there is a construction lending agency for the performance of the work for which this permit is issued (Section 3097 California Civil Code).

Lender's Name: ___

Address: ___

RIGHT OF ENTRY

I certify that I have read this application and state that the above information is correct. I agree to comply with all City and applicable County ordinances, and State laws relating to building construction and hereby authorize representatives of the City to enter upon the above mentioned property for the purpose of inspections.

Christopher S. Fuller

(Signature) (Date)

VALID ONLY WHEN MACHINE STAMPED — VALIDATION OF THIS PERMIT SHALL NOT BE HELD TO PERMIT OR BE AN APPROVAL OF THE VIOLATION OF ANY APPLICABLE PROVISIONS OF THE CITY CODE COVERING THIS WORK, OR ANY OTHER PROVISIONS OF THE CITY OF TORRANCE CODE.

INSPECTOR 1

2421 205th St Suite #D204

CITY OF TORRANCE
DEPARTMENT of BUILDING & SAFETY
3031 TORRANCE BLVD. • TORRANCE, CA 90503 • (213) 618-5910
BUILDING PERMIT

P.C. NO.	DATE	PERMIT NO.
57877	1/13/89	036801 B

TYPE CONSTRUCTION: FIRE SPRINKLER

GROUP	ZONE	DATE ISSUED	ISSUED BY
B2	M2	3/02/89	W Coley

2421 205 St. #D 204

FOR APPLICANT TO FILL IN

JOB ADDRESS 2421 205th St #D-204

LOT ____ BLOCK ____ TRACT ____

OWNER P.S. BUSSINEZ PARK TEL. NO. ____

ADDRESS ____

ARCHITECT OR ENGINEER ____

ADDRESS ____

LIC. NO. ____ TEL. NO. ____

NEW ____ ADD ____ ALTER ____ REPAIR ____ DEMOLISH ✓

SIZE IN SQUARE FEET		EXTERIOR WALL COVERING	
NUMBER OF ROOMS		INTERIOR WALL COVERING	
NUMBER OF STORIES		ROOF COVERING	
NO. OF BLDGS. NOW ON LOT		SIZE OF LOT	

USES OF EXISTING BLDGS.

DESCRIPTION OF WORK FIRE SPRINKLER SYST.

MAJOR HWY. YES ☐ NO ☒ STATE HWY. YES ☐ NO ☒

BUILDING SETBACK	YARD	CL	STREET	R/W
FRONT P.L.				
SIDE STREET P.L.				
INT. SIDE P.L.				

	FEES		
MAP. NO.		VALUATION	$ 800
PLAN CHECK FEE FIRE	$ 52	BLDG. PERMIT FEE	$ 22
MAPPING		CONSTRUCTION TAX DR 10	35409B
STATE MANDATED		PARK-REC. TAX UNITS	—
ENERGY FEE		W/C	—
OWNER/BLDR NOTIFICATION		MAIL-IN	—
L.A. COUNTY MOBILE HOME			—
TOTAL	$ 52	MICROFILM FEE	1
UNDERGROUND UTILITIES REQ'D. YES ☐ NO ☐		TOTAL	$ 23
HILLSIDE YES ☐ NO ☐			

TITLE 24 APPLIES TO ALLOWABLE HEATING SYSTEM

YES ☐ NO ☐ BONNET CAPACITY ____ BTU

PLANNING DEPT. CASE NO.

OWNER/BUILDER DECLARATION

Section 7031.5 of the California Business and Professions code provides as follows:

"Each county or city which requires the issuance of a permit as a condition precedent to the construction, alteration, improvement, demolition or repair of any building or structure shall also require that each applicant for such a permit file as a condition precedent to the issuance of a permit a statement which he has prepared and signed stating that the applicant is licensed under the provisions of this chapter, giving the number of his license and stating that it is in full force and effect, or, if the applicant is exempt from the provisions of this chapter, the basis of the alleged exemption. Any violation of this section by any applicant for a permit shall be subject to a civil penalty of not more than five hundred dollars ($500.00)."

☐ I, as owner of the property, or my employees with wages as their sole compensation, will do the work, and the structure is not intended or offered for sale. (Section 7044, Business and Professions code: The contractor's license law does not apply to an owner of property who builds or improves thereon, and who does such work himself or through his employees, provided that such improvements are not intended or offered for sale. If, however, the building or improvements is sold within one year of completion, the owner/builder will have the burden of proving that he did not build or improve for the purpose of sale.)

☐ I, as owner of the property, am exclusively contracting with licensed contractors to construct the project (Section 7044 of the Business and Professions code: The contractor's license law does not apply to an owner of property who builds or improves thereon, and who contracts for such projects with a contractor(s) licensed pursuant to the contractor's license law.)

☐ I, as owner, am exempt under section ____ B and P code, for the reason: ____

(Signature) (Date)

LICENSED CONTRACTOR'S DECLARATION

I hereby declare that I am licensed under the provisions of Chapter 9 (commencing at section 7000) of Division 3 of the Business and Professions code, and my license is in full force and effect.

License Class C-16 State Lic. No. 184480 City Lic. No. ____

Contractor/Agent Nick Markas 3-2-89
(Signature) (Date)

Contractor's Name SCOTT CO.

Address: 14920 S. SAN PEDRO, GARDENA Phone 538-4200

WORKER'S COMPENSATION DECLARATION

I hereby declare that I have a certificate of consent to self insure, or a certificate of Worker's Compensation Insurance, or a certified copy thereof (Labor Code Section 3800).

Policy No. ____

Company ____

☐ A certified copy is hereby furnished.

CERTIFICATE OF EXEMPTION FROM WORKER'S COMPENSATION INSURANCE

(This section need not be completed if the permit is for one hundred dollars ($100.00) or less)

I certify that in the performance of the work for which this permit is issued, I shall not employ any person in any manner so as to become subject to the Worker's Compensation laws of the State of California.

Nick Markas 3-2-89
(Signature) (Date)

NOTICE TO APPLICANT: If after making this certificate of exemption, you should become subject to the Worker's Compensation laws of the Labor Code, you must forthwith comply with such provisions or this permit shall be deemed revoked.

CONSTRUCTION LENDING AGENCY

I hereby affirm that there is a construction lending agency for the performance of the work for which this permit is issued (Section 3097 California Civil Code).

Lender's Name: ____

Address: ____

APPROVALS	DATE	INSPECTOR'S SIGNATURE
TRENCHES, FORMS, LOCATION, ETC.		
FLOOR JOISTS/MESH		
FRAME		
PANEL STEEL		
INSULATION		
ROOF NAILING		
DRYWALL/LATH. INT.		
SIDING/LATH. EXT.	OK	M Fawcett
FINAL	3-6-89	T Kyan

RIGHT OF ENTRY

I certify that I have read this application and state that the above information is correct. I agree to comply with all City and applicable County ordinances, and State laws relating to building construction, and hereby authorize representatives of the City to enter upon the above mentioned property for the purpose of inspections.

Nick Markas 3-2-89
(Signature) (Date)

VALID ONLY WHEN MACHINE STAMPED — VALIDATION OF THIS PERMIT SHALL NOT BE HELD TO PERMIT OR BE AN APPROVAL OF THE VIOLATION OF ANY APPLICABLE PROVISIONS OF THE CITY CODE COVERING THIS WORK, OR ANY OTHER PROVISIONS OF THE CITY OF TORRANCE CODE.

INSPECTOR 1

108360

BUILDING PERMIT No. 36801 B

CORRECTIONS AND FIELD NOTES

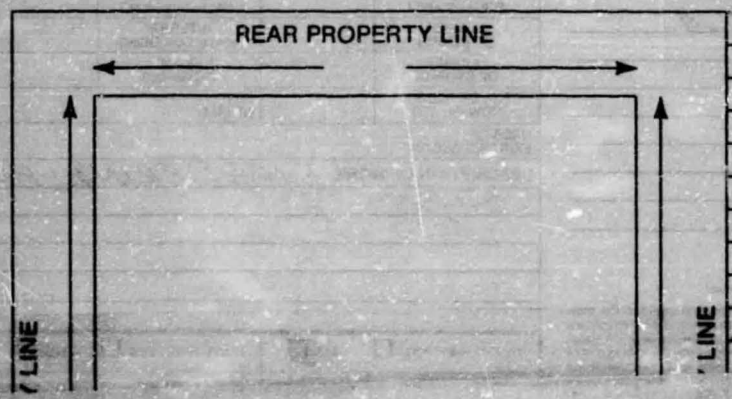

TORRANCE FIRE DEPARTMENT

Inter Office Communication

Date 3-6-89

TO. DEPARTMENT OF BUILDING AND SAFETY

FROM. FIRE PREVENTION DIVISION

SUBJECT. FIRE DEPARTMENT FINAL APPROVAL

ADDRESS: 2421 205TH D204

TI

FINAL APPROVAL OF: ✓ FIRE SPRINKLER SYSTEM

___ FIXED CHEMICAL SYSTEM

___ FIRE ALARM SYSTEM

___ OTHER ___

7/87 DATE 3-6-89 INSPECTOR [signature]

APPROVAL TO ISSUE C.O.			

CITY OF TORRANCE
DEPARTMENT of BUILDING & SAFETY
3031 TORRANCE BLVD. • TORRANCE, CA 90503 • (213) 618-5910
ELECTRICAL PERMIT

P.C. NO.	DATE	PERMIT NO. 028420 E
VALUATION	P.C. FEE	
GROUP B2	ZONE	DATE ISSUED 2/9/89 — ISSUED BY T. Kelly

2421 205th St D-204

FOR APPLICANT TO FILL IN

JOB ADDRESS 2421 205TH ST. #D204

LOT _____ BLOCK _____ TRACT _____

OWNER PUBLIC STORAGE TEL. NO. 320-4074

ADDRESS 350 CRENSHAW #100

ARCHITECT OR ENGINEER _____

ADDRESS _____

LIC. NO. _____ TEL. NO. _____

OWNER/BUILDER DECLARATION

Section 7031.5 of the California Business and Professions code provides as follows:

"Each county or city which requires the issuance of a permit as a condition precedent to the construction, alteration, improvement, demolition or repair of any building or structure shall also require that each applicant for such a permit file as a condition precedent to the issuance of a permit a statement which he has prepared and signed stating that the applicant is licensed under the provisions of this chapter, giving the number of his license and stating that it is in full force and effect, or, if the applicant is exempt from the provisions of this chapter, the basis of the alleged exemption. Any violation of this section by any applicant for a permit shall be subject to a civil penalty of not more than five hundred dollars ($500.00)."

☐ I, as owner of the property, or my employees with wages as their sole compensation, will do the work, and the structure is not intended or offered for sale. (Section 7044, Business and Professions code: The contractor's license law does not apply to an owner of property who builds or improves thereon, and who does such work himself or through his employees, provided that such improvements are not intended or offered for sale. If, however, the building or improvements is sold within one year of completion, the owner builder will have the burden of proving that he did not build or improve for the purpose of sale.)

☐ I, as owner of the property, am exclusively contracting with licensed contractors to construct the project. (Section 7044 of the Business and Professions code: The contractor's license law does not apply to an owner of property who builds or improves thereon, and who contracts for such projects with a contractor(s) licensed pursuant to the contractor's license law.)

☐ I, as owner, am exempt under section _____ B and P code for the reason: _____

(Signature) _____ (Date) _____

LICENSED CONTRACTOR'S DECLARATION

I hereby declare that I am licensed under the provisions of Chapter 9 (commencing at section 7000) of Division 3 of the Business and Professions code, and my license is in full force and effect.

License Class C-10 State Lic. No. 477024 City Lic. No. _____

(Signature) _____ (Date) 2-9-89

Print Name and Address of Contractor A+S ELECTRIC

25422 TRABUCO RD #105, EL TORO Phone 859-1328

WORKER'S COMPENSATION DECLARATION

I hereby declare that I have a certificate of consent to self insure, or a certificate of Worker's Compensation Insurance, or a certified copy thereof (Labor Code Section 3800).

Policy No. _____

Company _____

☐ A certified copy is hereby furnished.

CERTIFICATE OF EXEMPTION FROM WORKER'S COMPENSATION INSURANCE

(This section need not be completed if the permit is for one hundred dollars ($100.00) or less)

I certify that in the performance of the work for which this permit is issued, I shall not employ any person in any manner so as to become subject to the Worker's Compensation laws of the state of California.

(Signature) _____ (Date) 2-9-89

NOTICE TO APPLICANT: If after making this certificate of exemption, you should become subject to the Worker's Compensation laws of the Labor Code, you must forthwith comply with such provisions or this permit shall be deemed revoked.

CONSTRUCTION LENDING AGENCY

I hereby affirm that there is a construction lending agency for the performance of the work for which this permit is issued (Section 3097 California Civil Code)

Lender's Name: _____

Address: _____

FOR APPLICANT TO FILL IN

NO.				TOTAL	EACH	FEE	
8	RECEPT.	TOTAL OUTLETS 26					
12	LIGHT		FIRST 20	20		14	—
6	SWITCH		ADD'L. OVER 20	6		2	70
12	LIGHTING FIXTURES	TOTAL FIXTURES	FIRST 20	12		8	40
			ADD'L. OVER 20				
	RANGE	CLO. DRYER	WTR. HTRS.				
	GARB. DISP.	NO.					
	DISHWASH.		STA. COOK				
	SPACE HTRS.		OVEN				
	STA. APP. (½ H.P. MAX.)		AUTO. WASH				
MOTORS:	OVER	NOT OVER	H.P.				
AC	0	1		1		2	85
AC	1	3		1		3	20
	3	8					
	8	15					
	15	50					
	50	100					
SERVICE 0-600V-NOT OVER 200A							
SERVICE 0-600V-OVER 200A							
SERVICE OVER 600V							
TRANSFORMERS - KVA							
TEMPORARY POWER POLE							
TIMER							
SUB PANEL							
MISC.							
PERMIT FEE						5	75
SUBTOTAL						36	90
SUPPLEMENTARY							
MAINTENANCE PERMIT (ANNUAL)							
OWNER BLDR. WORKER'S COMPENSATION							
MICROFILM FEE							45
TOTAL FEE $						37	35

INSPECTION RECORD

APPROVALS	DATE	INSPECTOR'S NAME
CONDUIT	2-10-89	[illegible]
WIRING		
FIXTURES	2-28-89	[illegible]
POWER		
UTILITY CO. NOTIFIED		
FINAL	3-2-89	[illegible]

RIGHT OF ENTRY

I certify that I have read this application and state that the above information is correct. I agree to comply with all City and applicable County ordinances, and State laws relating to building construction, and hereby authorize representatives of the City to enter upon the above mentioned property for the purpose of inspection.

(Signature) _____ (Date) 2-9-89

VALID ONLY WHEN MACHINE STAMPED — VALIDATION OF THIS PERMIT SHALL NOT BE HELD TO PERMIT OR BE AN APPROVAL OF THE VIOLATION OF ANY APPLICABLE PROVISIONS OF THE CITY CODE COVERING THIS WORK OR ANY OTHER PROVISIONS OF THE CITY OF TORRANCE CODE

INSPECTOR 1

CITY OF TORRANCE
DEPARTMENT of BUILDING & SAFETY
3031 TORRANCE BLVD. • TORRANCE, CA 90503 • (213) 618-5910
MECHANICAL PERMIT

P.C. NO.	DATE	PERMIT NO.
—	—	035749 M
TYPE CONSTRUCTION: VN SPR		
GROUP: B2	ZONE: M2	DATE ISSUED: 2/20/89 — ISSUED BY: KWick

2421 205th St. Ste. D204

FOR APPLICANT TO FILL IN

JOB ADDRESS 2421 205th St. Ste: D204 TORRANCE

LOT _____ BLOCK _____ TRACT _____

OWNER P.S. BUSINESS PARK TEL NO. 320 4074

ADDRESS 350 So. Crenshaw Blvd TORRANCE

ARCHITECT OR ENGINEER MACKEY DEASY

ADDRESS 444 W. OCEAN BLVD STE: 1574 LONG BEACH LIC. NO. _____ TEL NO. 491 0278

OWNER/BUILDER DECLARATION

Section 7031.5 of the California Business and Professions code provides as follows:

"Each county or city which requires the issuance of a permit as a condition precedent to the construction, alteration, improvement, demolition or repair of any building or structure shall also require that each applicant for such a permit file as a condition precedent to the issuance of a permit a statement which he has prepared and signed stating that the applicant is licensed under the provisions of this chapter, giving the number of his license and stating that it is in full force and effect, or, if the applicant is exempt from the provisions of this chapter, the basis of the alleged exemption. Any violation of this section by any applicant for a permit shall be subject to a civil penalty of not more than five hundred dollars ($500.00)."

☐ I, as owner of the property, or my employees with wages as their sole compensation, will do the work, and the structure is not intended or offered for sale. (Section 7044, Business and Professions code: The contractor's license law does not apply to an owner of property who builds or improves thereon, and who does such work himself or through his employees, provided that such improvements are not intended or offered for sale. If, however, the building or improvements is sold within one year of completion, the owner builder will have the burden of proving that he did not build or improve for the purpose of sale.)

☐ I, as owner of the property, am exclusively contracting with licensed contractors to construct the project. (Section 7044 of the Business and Professions code: The contractor's license law does not apply to an owner of property who builds or improves thereon, and who contracts for such projects with a contractor(s) licensed pursuant to the contractor's license law.)

☐ I, as owner, am exempt under section _____ B and P code, for the reason _____

(Signature) _____ (Date) _____

LICENSED CONTRACTOR'S DECLARATION

I hereby declare that I am licensed under the provisions of Chapter 9 (commencing at section 7000) of Division 3 of the Business and Professions code, and my license is in full force and effect.

License Class C-20 State Lic. No. 509982 City Lic. No. _____

Jim Pam (Signature) 2-7-89 (Date)

Print Name and Address of Contractor: City AC Svc. Co. 1640 E. Edinger Santa Ana Phone 714 543 4134

WORKER'S COMPENSATION DECLARATION

I hereby declare that I have a certificate of consent to self insure, or a certificate of Worker's Compensation Insurance, or a certified copy thereof (Labor Code Section 3800).

Policy No. _____

Company _____

☒ A certified copy is hereby furnished.

CERTIFICATE OF EXEMPTION FROM WORKER'S COMPENSATION INSURANCE

(This section need not be completed if the permit is for one hundred dollars ($100.00) or less)

I certify that in the performance of the work for which this permit is issued, I shall not employ any person in any manner so as to become subject to the Worker's Compensation laws of the State of California.

Jim Pam (Signature) 2-7-89 (Date)

NOTICE TO APPLICANT: If after making this certificate of exemption, you should become subject to the Worker's Compensation laws of the Labor Code, you must forthwith comply with such provisions or this permit shall be deemed revoked.

CONSTRUCTION LENDING AGENCY

I hereby affirm that there is a construction lending agency for the performance of the work for which this permit is issued (Section 3097 California Civil Code).

Lender's Name: N/A

Address: _____

FOR APPLICANT TO FILL IN

VALUATION	PLAN CHECK FEE
$ 3696.00	$
REF. BLDG. PERMIT FEE	ENERGY P.C. FEE
$	$

CONTACT BLDG. DEPT. FOR P.C. FEES & TAXES

TYPE OF EQUIPMENT			NO.	EACH	FEE
FORCED AIR OR GRAVITY-TYPE FURNACE INCL. DUCTS AND VENTS		UP TO 100,000 B.T.U.			$
		OVER 100,000			
HEATER-FLOOR/SUSPENDED/RECESSED					
BOILER, COMPRESSOR	UP TO 3 H.P.	UP TO 100,000 B.T.U.	1		8 50
	3 H.P. 15 H.P.	100,001 TO 500,000 B.T.U.			
	15 H.P. 30 H.P. (ABSORPTION SYSTEM)	500,000 TO 1,000,000 B.T.U.			
	30 H.P. 50 H.P.	1,000,001 TO 1,750,000 B.T.U.			
	OVER 50 H.P.	OVER 1,750,000 B.T.U.			
AIR HANDLING UNIT INCL. DUCTS		UNDER 10,000 C.F.M.	1		5 75
		OVER 10,000 C.F.M.			
MECH. EXHAUST HOOD					
VENT FAN/SINGLE DUCT					
REPAIR, ALTERATION, ADDITION					
MISC. APPLIANCE OR EQUIPMENT					
GAS SYSTEM FOR EQUIP.					
VENTILATION SYSTEM					
PERMIT FEE					7 10

(UNDERLINE TYPE OF WORK)		
HEATING OR A/C	TOTAL MECH. PERMIT FEE	21 35
REFRIGERATION	CONSTRUCTION TAX INCL. B/P 35609B	
VENTILATING	WORK. COMP.	—
OTHER _____	MAIL-IN	—
	MICROFILM FEE	1 25
OK to issue TK	TOTAL FEE	$ 22 60

INSPECTION RECORD

APPROVALS	DATE	INSPECTOR'S SIGNATURE
ROUGH HEATING	3/8/89	TKylin
ROUGH AIR COND.		
ROUGH VENTILATION		
ROUGH REFRIG		
DUCTS	3-2-89	TKylin
ROUGH GAS PIPING		
PRESSURE TEST		
FINAL	3-8-89	TKylin

RIGHT OF ENTRY

I certify that I have read this application and state that the above information is correct. I agree to comply with all City and applicable County ordinances and State laws relating to building construction, and hereby authorize representatives of the City to enter upon the above mentioned property for the purpose of inspection.

Jim Pam (Signature) 2-7-89 (Date)

VALID ONLY WHEN MACHINE STAMPED — VALIDATION OF THIS PERMIT SHALL NOT BE HELD TO PERMIT OR BE AN APPROVAL OF THE VIOLATION OF ANY APPLICABLE PROVISIONS OF THE CITY CODE COVERING THIS WORK, OR ANY OTHER PROVISIONS OF THE CITY OF TORRANCE CODE

INSPECTOR 1

X

DEPARTMENT of BUILDING & SAFETY

CITY OF TORRANCE

ELECTRICAL PERMIT

PC NO	DATE		009915
VALUATION	PC FEE	X	E
GROUP	ZONE	DATE ISSUED	ISSUED BY
B2	M-2	2-1-83	

2421 205th St

FOR APPLICANT TO FILL IN

JOB ADDRESS 360 Cranshaw

LOT 14 BLOCK TRACT Susana Dominguez

OWNER American Standard TEL NO 778-9159

ADDRESS 812 W. Union, Montebello

ARCHITECT OR ENGINEER

ADDRESS

LIC NO TEL NO

OWNER BUILDER DECLARATION

Section 7044 of the California Business and Professions code provides as follows:

Each city or city and county which requires the issuance of a permit as a condition precedent to the construction, alteration, improvement, demolition or repair of any building or structure shall also require that each applicant for such a permit file as a condition precedent to the issuance of a permit a statement which he has prepared and signed stating that the applicant is licensed under the provisions of this chapter, giving the number of his license and stating that it is in full force and effect or, if the applicant is exempt from the provisions of this chapter, the basis of the alleged exemption. Any violation of this section by any applicant for a permit shall be subject to a civil penalty of not more than five hundred dollars ($500.00).

☐ I, as owner of the property, or my employees with wages as their sole compensation, will do the work, and the structure is not intended or offered for sale. (Section 7044, B. Business and Professions code. The contractor's license law does not apply to an owner of property who builds or improves thereon, and who does such work himself or through his employees, provided that such improvements are not intended or offered for sale. If however, the building or improvements is sold within one year of completion, the owner builder will have the burden of proving that he did not build or improve for the purpose of sale.)

☐ I, as owner of the property, am exclusively contracting with licensed contractors to construct the project. (Section 7044 of the Business and Professions code. The contractor's license law does not apply to an owner of property who builds or improves thereon, and who contracts for such projects with a contractor(s) licensed pursuant to the contractor's license law.)

☐ I, as owner, am exempt under section ____ B and P. code for the reason ____

(Signature) (Date)

LICENSED CONTRACTOR'S DECLARATION

I hereby declare that I am licensed under the provisions of Chapter ____ commencing at section 7000 of Division 3 of the Business and Professions code, and my license is in full force and effect.

License Class C10 State Lic. No. 481593 City Lic. No.

James H. Lund 2/1/83
(Signature) (Date)

Print Name and Address of Contractor James Lund Electric Inc
4158 Mon. Bch Blvd Lawndale Phone 379-0338

WORKER'S COMPENSATION DECLARATION

I hereby declare that I have a certificate of consent to self insure, or a certificate of Workers Compensation Insurance, or a certified copy thereof (Labor Code Section 3800).

Policy No. WP-82-052772

Company Fremont Indemnity

☒ A certified copy is hereby furnished.

CERTIFICATE OF EXEMPTION FROM WORKER'S COMPENSATION INSURANCE

(This section need not be completed if the permit is for one hundred dollars ($100.00) or less)

I certify that in the performance of the work for which this permit is issued, I shall not employ any person in any manner so as to become subject to the Worker's Compensation laws of the State of California.

(Signature) (Date)

NOTICE TO APPLICANT: If after making this certificate of exemption, you should become subject to the Worker's Compensation laws of the Labor Code, you must forthwith comply with such provisions or this permit shall be deemed revoked.

CONSTRUCTION LENDING AGENCY

I hereby affirm that there is a construction lending agency for the performance of the work for which this permit is issued (Section 3097, California Civil Code).

Lender's Name

Address

FOR APPLICANT TO FILL IN

NO			TOTAL	EACH	FEE
4	RECEPT	TOTAL OUTLETS			
2	LIGHT		2	.60	360
	SWITCH	6			
		First 20			
		Add'l Over 20			
	LIGHTING FIXTURES	TOTAL FIXTURES			
		First 20			
		Add'l Over 20			
	RANGE	COOK TOP	WALL OVEN		
	GARB DISP	NO			
	DISHWASH		STA. COOK		
	SPACE HTR		OVEN		
	STA. APP (1/2 HP MAX.)		AUTO WASH		

MOTORS OVER	NOT OVER	HP
0	1	
1	3	
3	8	
8	15	
15	50	
50	100	

SERVICE 0-600V Not Over 200A		
SERVICE 0-600V Over 200A		
SERVICE OVER 600V		
TRANSFORMERS - KVA		
TEMPORARY POWER POLE	1	765
TIMER		
SUB PANEL		
MISC		
PERMIT FEE		575
SUBTOTAL		1640
SUPPLEMENTARY		
MAINTENANCE PERMIT (ANNUAL)		
GARB. DISP. WORKER'S COMPENSATION		285
MICROFILM FEE		30
TOTAL FEE $		1960

INSPECTION RECORD

APPROVALS	DATE	INSPECTOR'S NAME
CONDUIT		
WIRING		
FIXTURES		
POWER		
UTILITY CO. NOTIFIED	MAR 17 1983	
FINAL	3-17-83	Kutts

RIGHT OF ENTRY

I certify that I have read this application and state that the above information is correct. I agree to comply with all City and applicable County ordinances and State laws relating to building construction, and hereby authorize representatives of the City to enter upon the above mentioned property for the purpose of inspection.

James H. Lund 2/1/83
(Signature) (Date)

COMPLIANCE WITH MINIMUM STANDARDS OF THE CITY OF TORRANCE ZONING CODE THIS PERMIT SHALL NOT BE HELD TO PERMIT OR BE AN APPROVAL OF THE VIOLATION OF ANY PROVISION OF THE ZONING CODE OF THE CITY OF TORRANCE OR ANY OTHER PROVISIONS OF THE CITY OF TORRANCE CODE

Inspector 1

DEPARTMENT of BUILDING & SAFETY

CITY OF TORRANCE

PLUMBING & SEWER PERMIT

P.C. NO.	DATE	PERMIT NO.
VALUATION	P.C. FEE	X 11689 P
GROUP	ZONE	DATE ISSUED / SIGNATURE
B-2/B-4	M2	12/18/53

2421 Dos Le St

FOR APPLICANT TO FILL IN

JOB ADDRESS 360 CROSSTOWN FWY

LOT PAR 1 BLOCK _____ TRACT SUSAN DOMINGUEZ

OWNER AMERICAN SID INC TEL NO 328-0377

ADDRESS 90 WEST 90TH ST NEW YORK N.Y.

ARCHITECT OR ENGINEER DEWN ENGINEERS

ADDRESS 23751 MAIN ST TORR

LIC NO _____ TEL NO 328-0739

OWNER BUILDER DECLARATION

Section 7031.5 of the California Business and Professions code provides as follows:

"Each county or city which requires the issuance of a permit as a condition precedent to the construction, alteration, improvement, demolition or repair of any building or structure shall also require that each applicant for such a permit file as a condition precedent to the issuance of a permit a statement which he has prepared and signed stating that the applicant is licensed under the provisions of this chapter, giving the number of his license and stating that it is in full force and effect, or, if the applicant is exempt from the provisions of this chapter, the basis of the alleged exemption. Any violation of this section by any applicant for a permit shall be subject to a civil penalty of not more than five hundred dollars ($500.00)."

☐ I, as owner of the property, or my employees with wages as their sole compensation, will do the work, and the structure is not intended or offered for sale. (Section 7044, Business and Professions code. The contractor's license law does not apply to an owner of property who builds or improves thereon, and who does such work himself or through his employees, provided that such improvements are not intended or offered for sale. If, however, the building or improvement is sold within one year of completion, the owner-builder will have the burden of proving that he did not build or improve for the purpose of sale.)

☒ I, as owner of the property, am exclusively contracting with licensed contractors to construct the project. (Section 7044 of the Business and Professions code. The contractor's license law does not apply to an owner of property who builds or improves thereon, and who contracts for such projects with a contractor(s) licensed pursuant to the contractor's license law.)

☐ I, as owner, am exempt under section _____ B and P code for the reason _____

Roy L Cook 12-18-53

(Signature) (Date)

LICENSED CONTRACTOR'S DECLARATION

I hereby declare that I am licensed under the provisions of Chapter 9 (commencing with section 7000) of Division 3 of the Business and Professions code and my license is in full force and effect.

License Class _____ State Lic. No _____ City Lic. No _____

(Signature) (Date)

Print Name and Address of Contractor _____

Phone _____

WORKER'S COMPENSATION DECLARATION

I hereby declare that I have a certificate of consent to self insure, or a certificate of Worker's Compensation Insurance, or a certified copy thereof (Labor Code Section 3800).

Policy No _____

Company _____

☐ A certified copy is hereby furnished.

CERTIFICATE OF EXEMPTION FROM WORKER'S COMPENSATION INSURANCE

(This section need not be completed if the permit is for one hundred dollars ($100.00) or less)

I certify that in the performance of the work for which this permit is issued, I shall not employ any person in any manner so as to become subject to the Worker's Compensation laws of the State of California.

(Signature) (Date)

NOTICE TO APPLICANT: If after making this certificate of exemption, you should become subject to the Worker's Compensation laws of the Labor Code, you must forthwith comply with such provisions or this permit shall be deemed revoked.

CONSTRUCTION LENDING AGENCY

I hereby affirm that there is a construction lending agency for the performance of the work for which this permit is issued (Section 3097 California Civil Code).

Lender's Name _____

Address _____

FOR APPLICANT TO FILL IN PERMIT FEES

NO	TYPE/ITEM	PER UNIT	FEE
	BATH TUB		
	SHOWER		
	LAUNDRY TUB OR TRAY		
	LAVATORY (WASH BASIN)		
	WATER CLOSET (TOILET)		
	URINAL		
	SINKS, COMMERCIAL		
	KITCHEN SINK W/DISP		
	GARBAGE DISPOSAL		
	DISHWASHER		
	AUTOMATIC WASHER		
	WATER HEATER		
	FLOOR DRAIN		
	FLOOR SINK		
	DRINKING FOUNTAIN		
	BAR SINK		
	SAND GREASE TRAP		
	LAWN SPRINKLER SYSTEM ON ANY 1 METER		
	WATER SYSTEM		
	GAS SYSTEM 1 TO 5 OUTLETS		
	GAS OUTLETS 6 OR MORE		
	VACUUM BRKRS 1 TO 5 OUTL		
	VACUUM BRKRS 6 OR MORE		
	BUILDING SEWER		
	CONNECT ADD'L BLDG OR WORK TO BLDG SEWER		
	ALTER OR REPAIR EXISTING SEWER		
	RAINWATER SYSTEM PER BLDG		
2	ABANDON CESSPOOL OR CAP SEWER	2.90	5.80
	MISC		

PERMIT FEE	5.20
SUBTOTAL	11.00
OWNER BLDR WORKER'S COMPENSATION	
MICROFILM FEE	.35
SUR NO / TOTAL FEE $	11.35

FIXTURE UNITS	NO	SEWAGE UNITS
EXISTING FIXTURE UNITS		
ADDITIONAL FIXTURE UNITS		
TOTAL FIXTURE UNITS		
TOTAL SEWAGE UNITS		

RIGHT OF ENTRY

I certify that I have read this application and state that the above information is correct. I agree to comply with all City and applicable County ordinances, and State laws relating to building construction, and hereby authorize representatives of the City to enter upon the above mentioned property for the purpose of inspections.

Roy L Cook 12-18-53

(Signature) (Date)

VALID ONLY WHEN MACHINE STAMPED. VALIDATION OF THIS PERMIT SHALL NOT BE HELD TO PERMIT OR BE AN APPROVAL OF THE VIOLATION OF ANY APPLICABLE PROVISIONS OF THE CITY CODE COVERING THIS WORK, OR ANY OTHER PROVISIONS OF THE CITY OF TORRANCE CODE.

Inspector 1

PLOT PLAN

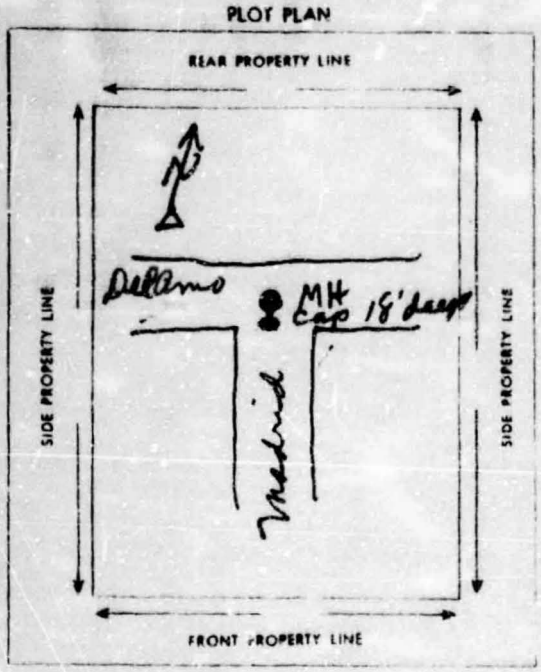

FIELD NOTES & INSPECTION RECORD

Duplicate of # 12449 P

New line laid to same location

BACK OF PERMIT NO. 11689 P

INSPECTION RECORD

APPROVALS	DATE	INSPECTOR'S SIGNATURE
GROUND PLUMBING		
ROUGH PLUMBING		
GAS PIPING		
GAS VENT		
CESSPOOL		
SEPTIC TANK		
SEWER	10-22-84	Lane
GAS TEST		
UTILITY CO NOTIFIED		
FINAL	10-23-84	Lane

INTERDEPARTMENTAL USE

CONNECTION DATA		
STATION		DEPTH
MANHOLE REFERENCE UPPER		LOWER
Y	TYPE OF CONNECTION CURB PL	LENGTH FROM ML TO PL

SEWER REVOLVING FUND		
FRONTAGE ON		
LENGTH OF FRONTAGE		
	DATE	SIGNATURE
NO FEE REQUIRED		
FEE COLLECTED		
AMOUNT OF FEE COLLECTED		$
	DATE	SIGNATURE
NO USE FEE REQUIRED		
USE FEE COLLECTED		
SEWER USE FEE		$
	DATE	SIGNATURE
EXCAVATION PERMIT NO.		
ENGINEERING APPROVAL TO ISSUE PERMIT		

DEPARTMENT of BUILDING & SAFETY

CITY OF TORRANCE

PLUMBING & SEWER PERMIT

PC NO	DATE	012449
VALUATION	PC FEE	012449 P.
GROUP	ZONE	DATE ISSUED / ISSUED
BC/B1	M2	2 8 84 T. KELLY

2421 205th S FOR APPLICANT TO FILL IN

JOB ADDRESS 360 Crenshaw Blvd.

LOT Por. 1 BLOCK ____ TRACT Sunnan Dominguez

OWNER American Std. Inc. TEL NO 378-0279

ADDRESS 40 West 40th St. New York, NY

ARCHITECT OR ENGINEER Denn Engineers

ADDRESS 23751 Madison St. Torr.

LIC NO ____ TEL NO 378-0279

OWNER BUILDER DECLARATION

Section 7011.5 of the California Business and Professions code provides as follows:

Each county or city which requires the issuance of a permit as a condition precedent to the construction, alteration, improvement, demolition or repair of any building or structure shall also require that each applicant for such a permit file as a condition precedent to the issuance of a permit a statement which he has prepared and signed stating that the applicant is licensed under the provisions of this chapter, giving the number of his license and stating that it is in full force and effect, or if the applicant is exempt from the provisions of this chapter, the basis of the alleged exemption. Any violation of this section by any applicant for a permit shall be subject to a civil penalty of not more than five hundred dollars ($500.00).

☐ I, as owner of the property, or my employees with wages as their sole compensation, will do the work, and the structure is not intended or offered for sale. (Section 7044 Business and Professions code. The contractor's license law does not apply to an owner of property who builds or improves thereon, and who does such work himself or through his employees, provided that such improvements are not intended or offered for sale. If, however, the building or improvements is sold within one year of completion, the owner-builder will have the burden of proving that he did not build or improve for the purpose of sale.)

☐ I, as owner of the property, am exclusively contracting with licensed contractors to construct the project. (Section 7044 of the Business and Professions code. The contractor's license law does not apply to an owner of property who builds or improves thereon, and who contracts for such projects with a contractor(s) licensed pursuant to the contractor's license law.)

☐ I, as owner, am exempt under section ____ B and P code for the reason ____

(Signature) (Date)

LICENSED CONTRACTOR'S DECLARATION

I hereby declare that I am licensed under the provisions of Chapter 9 (commencing at section 7000) of Division 3 of the Business and Professions code, and my license is in full force and effect.

License Class B-1 State Lic. No. 361568 City Lic. No. 44998

Frank Jenstrom (Signature) 2/7/84 (Date)

Print Name and Address of Contractor Cannon Constructors, Inc.

4204 So. Sepulveda, Culver City Phone (213) 204-5500

WORKER'S COMPENSATION DECLARATION

I hereby declare that I have a certificate of consent to self insure, or a certificate of Worker's Compensation Insurance, or a certified copy thereof (Labor Code Section 3800).

Policy No. ____

Company ____

☐ A certified copy is hereby furnished

CERTIFICATE OF EXEMPTION FROM WORKER'S COMPENSATION INSURANCE

(This section need not be completed if the permit is for one hundred dollars ($100.00) or less)

I certify that in the performance of the work for which this permit is issued, I shall not employ any person in any manner so as to become subject to the Worker's Compensation laws of the State of California.

(Signature) (Date)

NOTICE TO APPLICANT: If after making this certificate of exemption, you should become subject to the Worker's Compensation laws of the Labor Code, you must forthwith comply with such provisions or this permit shall be deemed revoked.

CONSTRUCTION LENDING AGENCY

I hereby affirm that there is a construction lending agency for the performance of the work for which this permit is issued (Section 3097 California Civil Code).

Lender's Name ____

Address ____

FOR APPLICANT TO FILL IN PERMIT FEES

NO	TYPE/ITEM	PER UNIT	FEE
	BATH TUB		
	SHOWER		
	LAUNDRY TUB OR TRAY		
	LAVATORY (WASH BASIN)		
	WATER CLOSET (TOILET)		
	URINAL		
	SINKS, COMMERCIAL		
	KITCHEN SINK W/DISP		
	GARBAGE DISPOSAL		
	DISHWASHER		
	AUTOMATIC WASHER		
	WATER HEATER		
	FLOOR DRAIN		
	FLOOR SINK		
	DRINKING FOUNTAIN		
	BAR SINK		
	SAND/GREASE TRAP		
	LAWN SPRINKLER SYSTEM ON ANY 1 METER		
	WATER SYSTEM		
	GAS SYSTEM 1 TO 5 OUTLETS		
	GAS-OUTLETS 6 OR MORE		
	VACUUM BRKRS. 1 TO 5 OUTL		
	VACUUM BRKRS. 6 OR MORE		
	BUILDING SEWER		
	CONNECT ADD'L BLDG OR WORK TO BLDG SEWER		
	ALTER OR REPAIR EXISTING SEWER		
	RAINWATER SYSTEM PER BLDG		
2	ABANDON CESSPOOL OR CAP SEWER		5 80
	MISC.		
	PERMIT FEE		5 20
	SUBTOTAL		11 00
	OWNER/BLDR WORKER'S COMPENSATION		
	MICROFILM FEE		35
	S.U.F. NO.	TOTAL FEE $	11 35

FIXTURE UNITS	NO	SEWAGE UNITS
EXISTING FIXTURE UNITS		
ADDITIONAL FIXTURE UNITS		
TOTAL FIXTURE UNITS		
TOTAL SEWAGE UNITS		

RIGHT OF ENTRY

I certify that I have read this application and state that the above information is correct. I agree to comply with all City and applicable County ordinances, and State laws relating to building construction, and hereby authorize representatives of the City to enter upon the above mentioned property for the purpose of inspection.

Frank Jenstrom (Signature) 2/8/84 (Date)

VALID ONLY WHEN MACHINE STAMPED. VALIDATION OF THIS PERMIT SHALL NOT BE HELD TO PERMIT OR BE AN APPROVAL OF THE VIOLATION OF ANY APPLICABLE PROVISIONS OF THE CITY CODE COVERING THIS WORK, OR ANY OTHER PROVISIONS OF THE CITY OF TORRANCE CODE

Inspector 1

PLOT PLAN

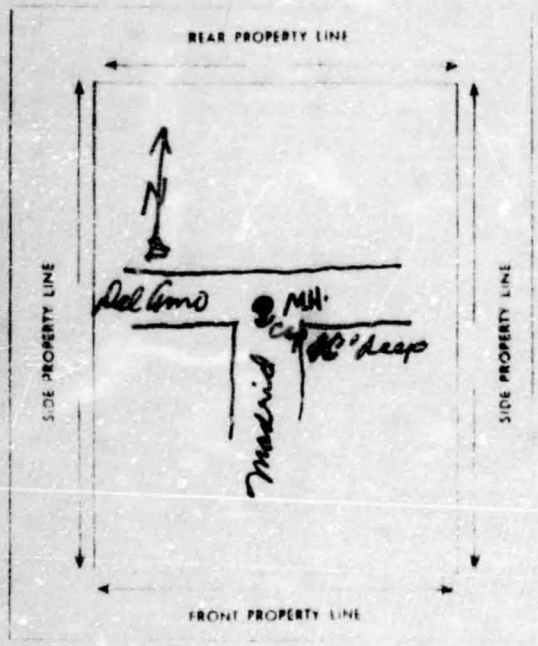

FIELD NOTES & INSPECTION RECORD

Duplicate of # 11889P

New line laid to same location

BACK OF PERMIT NO. 112449 P

INSPECTION RECORD

Sewer plan on Demo Plans Job # 115-82
Sheet 1 dated 10-8-82
Westerly conn not used.

APPROVALS	DATE	INSPECTOR'S SIGNATURE
GROUND PLUMBING		
ROUGH PLUMBING		
GAS PIPING		
GAS VENT		
CESSPOOL		
SEPTIC TANK		
SEWER	10-23-84	Lamb
GAS TEST		
UTILITY CO. NOTIFIED		
FINAL	10-23-84	Lamb

INTERDEPARTMENTAL USE

CONNECTION DATA

STATION DEPTH
MANHOLE REFERENCE
UPPER LOWER
TYPE OF CONNECTION
Y CURB P.L.
LENGTH FROM M.L. TO P.L.

SEWER REVOLVING FUND

FRONTAGE ON
LENGTH OF FRONTAGE

	DATE	SIGNATURE
NO FEE REQUIRED		
FEE COLLECTED		
AMOUNT OF FEE COLLECTED		$

	DATE	SIGNATURE
NO USE FEE REQUIRED		
USE FEE COLLECTED		
SEWER USE FEE		$

	DATE	SIGNATURE
EXCAVATION PERMIT NO.		
ENGINEERING APPROVAL TO ISSUE PERMIT		

DEPARTMENT OF BUILDING & SAFETY

CITY OF TORRANCE

GRADING PERMIT

DATE 5-9-84 ISSUED BY Sam

PERMIT NO. 013065 G

SOIL TYPE: Sand

PRELIM SOIL REPORT: Western

DATE RECEIVED:

2421 205th St

FOR APPLICANT TO FILL IN

JOB ADDRESS 360 So. Crenshaw Blvd.

LOT 1-18 BLOCK TRACT 39796

OWNER American Standard Inc. TEL NO (212) 840-5495

ADDRESS 40 West 40th St. New York N.Y. 10018

ARCHITECT OR ENGINEER Denn Engineers

ADDRESS 23761 Madison St., Torrance

LIC NO RCE 7081 TEL NO 378-0279

OWNER BUILDER DECLARATION

Section 7071.5 of the California Business and Professions code provides as follows:

Each county or city which requires the issuance of a permit as a condition precedent to the construction, alteration, improvement, demolition or repair of any building or structure shall also require that each applicant for such a permit file as a condition precedent to the issuance of a permit a statement which he has prepared and signed stating that the applicant is licensed under the provisions of this chapter, giving the number of his license, and stating that it is in full force and effect, or, if the applicant is exempt from the provisions of this chapter, the basis of the alleged exemption. Any violation of this section by any applicant for a permit shall be subject to a civil penalty of not more than five hundred dollars ($500.00).

☐ I, as owner of the property, or my employees with wages as their sole compensation, will do the work, and the structure is not intended or offered for sale. (Section 7044, Business and Professions code. The contractor's license law does not apply to an owner of property who builds or improves thereon, and who does such work himself or through his employees, provided that such improvements are not intended or offered for sale. If, however, the building or improvements is sold within one year of completion, the owner builder will have the burden of proving that he did not build or improve for the purpose of sale.)

☐ I, as owner of the property, am exclusively contracting with licensed contractors to construct the project. (Section 7044 of the Business and Professions code. The contractor's license law does not apply to an owner of property who builds or improves thereon, and who contracts for such projects with a contractor(s) licensed pursuant to the contractor's license law.)

☐ I, as owner, am exempt under section ____ B and P code for the reason ____

(Signature) (Date)

LICENSED CONTRACTOR'S DECLARATION

I hereby declare that I am licensed under the provisions of Chapter 9 (commencing at section 7000) of Division 3 of the Business and Professions code, and my license is in full force and effect.

License Class B State Lic. No. 361568 City Lic. No. 44998

X [signature] 4-18-84

(Signature) (Date)

Print Name and Address of Contractor: Cannon Constructors, Inc. 4204 S. Sepulveda Bl. Culver City Phone 204-5500

WORKER'S COMPENSATION DECLARATION

I hereby declare that I have a certificate of consent to self insure, or a certificate of Worker's Compensation Insurance, or a certified copy thereof (Labor Code Section 3800).

Policy No. WC-42-0783-16330

Company Western Employers Ins. Co.

☐ A certified copy is hereby furnished.

CERTIFICATE OF EXEMPTION FROM WORKER'S COMPENSATION INSURANCE

(This section need not be completed if the permit is for one hundred dollars ($100.00) or less)

I certify that in the performance of the work for which this permit is issued, I shall not employ any person in any manner so as to become subject to the Worker's Compensation laws of the State of California.

(Signature) (Date)

NOTICE TO APPLICANT: If after making this certificate of exemption, you should become subject to the Worker's Compensation laws of the Labor Code, you must forthwith comply with such provisions or this permit shall be deemed revoked.

CONSTRUCTION LENDING AGENCY

I hereby affirm that there is a construction lending agency for the performance of the work for which this permit is issued (Section 3097 California Civil Code).

Lender's Name: ____

Address: ____

DESCRIPTION OF WORK TO BE DONE

MAXIMUM DEPTH OF FILL ____ MAXIMUM DEPTH OF CUT ____

ESTIMATED CU. YDS. OF MATERIAL HANDLED FILL 250,000 CUT 250,000

PURPOSE OF WORK: Remedial grading only.

SOIL AGENCY Western Labs

CITY Gardena TEL NO 538-2101

GEOLOGIST ____

CITY ____ TEL NO ____

REMARKS

Site drainage must be provided @ all times. No water may drain across PL to adjacent property

PLAN DEPT CASE NO ____

FEES

PLAN CHECK FEE	$	
GRADING PERMIT FEE	$	1,748
MICROFILM FEE	$	35
OWNER BLDR NOTIF	$	
WORK COMP REVIEW	$	2.90
SOIL REPORT REVIEW	$	29
TOTAL	$	1,780.25

CORRECTIONS OR COMMENTS

NO GRADING WORK SHALL BE DONE WITHOUT NOTIFYING THE GRADING INSPECTOR AT LEAST ONE DAY IN ADVANCE

FINAL APPROVAL [signature] DATE 6-9-88

COMPACTION REPORT ____ SOIL AGENCY ____ DATE RECEIVED ____

REVIEW FOR RELEASE [signature] DATE 3/29/89

RIGHT OF ENTRY

I certify that I have read this application and state that the above information is correct. I agree to comply with all City and applicable County ordinances, and state laws relating to building construction, and hereby authorize representatives of the City to enter upon the above mentioned property for the purpose of inspection.

X [signature] 4-18-84

(Signature) (Date)

VALID ONLY WHEN MACHINE STAMPED. VALIDATION OF THIS PERMIT SHALL NOT BE CEED TO PERMIT OR BE AN APPROVAL OF THE VIOLATION OF ANY APPLICABLE PROVISIONS OF THE CITY CODE COVERING THIS WORK OR ANY OTHER PROVISIONS OF THE CITY OF TORRANCE CODE

Inspector 1

360 Crenshaw

X

CITY OF TORRANCE

1

INTERDEPARTMENTAL FORM OF APPROVAL FOR PROPOSED BUILDING CONSTRUCTION

BUILDING ADDRESS	2421 205th St. D102	BUILDING PERMIT NO	40030-10 DATE ISSUED 10/10/89
PLAN CHECK NUMBER	59565 DATE RECEIVED 9/18/89 USE ZONE M2	OWNER	P.S. Business Pk
USE OF PROPOSED STRUCTURE	Conv. w/H Space to Office	MAIL ADDRESS	2420 205th St.
885 ¢		CITY Torr. ZIP CODE	TEL NO (213) 320-4074
LEGAL DESCRIPTION LOT 1-3 BLK	TR 35796	APPLICANT	City Spaces
		MAIL ADDRESS	87 N. Raymond Ave #300
VALUATION $ 15,000	CASE NO CUP 84-21	CITY Pasadena ZIP CODE	TEL NO (818) 449-6222

APPLICATION HAS BEEN MADE TO THE BUILDING DEPARTMENT FOR A PERMIT AS SHOWN ON THE ACCOMPANYING PLANS AND/OR APPLICATION. SPACES HAVE BEEN PROVIDED BELOW FOR OTHER DEPARTMENTS TO INDICATE FEES TO BE PAID, AND OTHER REQUIREMENTS TO BE MET, BEFORE A BUILDING PERMIT MAY BE ISSUED; AS WELL AS REQUIRED FEES AND PERFORMANCE BEFORE FINAL INSPECTION AND OCCUPANCY IS APPROVED. ADDITIONAL SPACES HAVE BEEN PROVIDED FOR THE APPROVAL OF OTHER DEPARTMENTS, ETC., IF REQUIRED.

ENGINEERING DEPARTMENT

REQUIREMENTS TO BE MET PRIOR TO BUILDING PERMIT:

MAPPING REQUIREMENTS — PARCEL MAP TRACT MAP

DRAINAGE IMPROVEMENT FUND — AREA DISTRICT; AMOUNT REQUIRED $ RECEIPT NO. DATE

RIGHT OF WAY DEDICATION REQUIRED — DATE RECEIVED

AVIGATION EASEMENT REQUIRED — DATE RECEIVED

ENGINEERING APPROVAL TO ISSUE BLDG. PERMIT — DATE

REQUIREMENTS TO BE MET PRIOR TO SEWER PERMIT:

SEWER REVOLVING FUND	AMOUNT REQUIRED $	RECEIPT NUMBER #	DATE
SEWER REIMBURSEMENT DISTRICT	AMOUNT REQUIRED $	RECEIPT NUMBER #	DATE
SEWER USE FEE (BLDG. DEPT. DETERMINES)	AMOUNT REQUIRED $	RECEIPT NUMBER #	DATE

REQUIREMENTS TO BE MET PRIOR TO CERTIFICATE OF OCCUPANCY:

STREET IMPROVEMENTS REQUIRED — (CURB, GUTTER, SIDEWALKS, STREET PAVING)

ENGINEERING PLANS REQUIRED PLANS RECEIVED STREET TREES

ENGINEERING APPROVAL FOR OCCUPANCY: DATE

GRADING DIVISION

REQUIREMENTS TO BE MET PRIOR TO BUILDING PERMIT:

GRADING PLAN REQUIRED SOILS REPORT REQUIRED

GRADING PERMIT REQUIRED PERMIT NO DATE ISSUED

GRADING APPROVAL FOR OCCUPANCY: DATE

PLANNING & ZONING

REQUIREMENTS TO BE MET PRIOR TO BUILDING PERMIT PARKING REQD PARKING PROVIDED

~~Alternate. Waive to wait 5th day for Affirmative Required Planning Approval.~~ MK 9-18-89

~~Verify parking calculation~~

ZONING APPROVAL TO ISSUE BLDG. PERMIT [signature] PLANNING APPROVAL TO ISSUE BLDG PERMIT [signature] 5/10/89

REQUIREMENTS TO BE MET PRIOR TO CERTIFICATE OF OCCUPANCY

ZONING APPROVAL FOR OCCUPANCY DATE

ADDITIONAL REQUIREMENTS TO BE MET PRIOR TO PERMIT: (CHECK IF APPLICABLE)

AIRPORT APPROVAL STREET LIGHTS

FIRE DEPT. APPROVAL DEPT. OF TRANSPORTATION

CORRECTIONS REQUIRED IF NOT APPROVED

NOTICE OF CONDITIONS: I AM AWARE OF THE ABOVE REQUIREMENTS AND AGREE THEY SHALL BE MET PRIOR TO UTILITY RELEASE OR OCCUPANCY IS ALLOWED

X [signature] (OWNER OR AGENT)

CITY OF TORRANCE
DEPARTMENT of BUILDING & SAFETY
3031 TORRANCE BLVD. • TORRANCE, CA 90503 • (213) 618-5910
BUILDING PERMIT

P.C. NO.	DATE	PERMIT NO.
5956	9/18/89	040030

TYPE CONSTRUCTION: 3N SPR T.I.

GROUP	ZONE	DATE ISSUED	ISSUED BY
B2	M2	10/19/89	[illegible]

NEW ___ ADD ___ ALTER ___ REPAIR ___ DEMOLISH ___

SIZE IN SQUARE FEET		EXTERIOR WALL COVERING	
NUMBER OF ROOMS		INTERIOR WALL COVERING	
NUMBER OF STORIES		ROOF COVERING	
NO. OF BLDGS. NOW ON LOT		SIZE OF LOT	

USES OF EXISTING BLDGS.

DESCRIPTION OF WORK: TENANT IMPROVEMENT "CALCOMP" CONVERT WAREHOUSE TO OFFICE INCL HVAC & SPR

FOR APPLICANT TO FILL IN

JOB ADDRESS: 2421 205TH STREET STE D-102

LOT: 1-3 BLOCK: ___ TRACT: 39796

OWNER: PS BUSINESS PARK TEL. NO. 213-320-4674

ADDRESS: 2420 205TH STEET

ARCHITECT OR ENGINEER: CITY SPACES

ADDRESS: 87 N RAYMOND AVE #300

PASADENA LIC. NO. ___ TEL. NO. 818-449-6222

OWNER/BUILDER DECLARATION

Section 7031.5 of the California Business and Professions code provides as follows:

"Each county or city which requires the issuance of a permit as a condition precedent to the construction, alteration, improvement, demolition or repair of any building or structure shall also require that each applicant for such a permit file as a condition precedent to the issuance of a permit a statement which he has prepared and signed stating that the applicant is licensed under the provisions of this chapter, giving the number of his license and stating that it is in full force and effect, or, if the applicant is exempt from the provisions of this chapter, the basis of the alleged exemption. Any violation of this section by any applicant for a permit shall be subject to a civil penalty of not more than five hundred dollars ($500.00)."

☐ I, as owner of the property, or my employees with wages as their sole compensation, will do the work, and the structure is not intended or offered for sale. (Section 7044, Business and Professions code. The contractor's license law does not apply to an owner of property who builds or improves thereon, and who does such work himself or through his employees, provided that such improvements are not intended or offered for sale. If, however, the building or improvements is sold within one year of completion, the owner/builder will have the burden of proving that he did not build or improve for the purpose of sale.)

☐ I, as owner of the property, am exclusively contracting with licensed contractors to construct the project. (Section 7044 of the Business and Professions code. The contractor's license law does not apply to an owner of property who builds or improves thereon, and who contracts for such projects with a contractor(s) licensed pursuant to the contractor's license law.)

☐ I, as owner, am exempt under section ___ B and P code, for the reason ___

(Signature) (Date)

LICENSED CONTRACTOR'S DECLARATION

I hereby declare that I am licensed under the provisions of Chapter 9 (commencing at section 7000) of Division 3 of the Business and Professions code, and my license is in full force and effect.

License Class: B State Lic. No. 428680 City Lic. No. ___

Contractor/Agent: Jack V. Stanaway 10-19-89
(Signature) (Date)

Contractor's Name: Dave Owens Const.

Address: 2321 28th St. Signal Hill Phone: 213 595 9383

WORKER'S COMPENSATION DECLARATION

I hereby declare that I have a certificate of consent to self insure, or a certificate of Worker's Compensation Insurance, or a certified copy thereof (Labor Code Section 3800)

Policy No. NO1070555

Company: Travelers

☐ A certified copy is hereby furnished. 10/24/89.

CERTIFICATE OF EXEMPTION FROM WORKER'S COMPENSATION INSURANCE

(This section need not be completed if the permit is for one hundred dollars ($100.00) or less)

I certify that in the performance of the work for which this permit is issued, I shall not employ any person in any manner so as to become subject to the Worker's Compensation laws of the State of California.

(Signature) (Date)

NOTICE TO APPLICANT: If after making this certificate of exemption, you should become subject to the Worker's Compensation laws of the Labor Code, you must forthwith comply with such provisions or this permit shall be deemed revoked.

CONSTRUCTION LENDING AGENCY

I hereby affirm that there is a construction lending agency for the performance of the work for which this permit is issued (Section 3097 California Civil Code).

Lender's Name: ___

Address: ___

MAJOR HWY. YES ☐ NO ☐ STATE HWY. YES ☐ NO ☐

BUILDING SETBACK	YARD	CL	STREET	R/W
FRONT P.L.				
SIDE STREET P.L.				
INT. SIDE P.L.				

MAP NO	FEES		VALUATION	
			$ 15,000	
PLAN CHECK FEE	$ 104		BLDG. PERMIT FEE	$ 149
MAPPING			CONSTRUCTION TAX	150
STATE MANDATED			PARK-REC. TAX UNITS	—
ENERGY FEE	37		W/C	320
OWNER/BLDR NOTIFICATION			MAIL-IN	—
HANDICAP	20		SCHOOL DIST.	—
			DWELL FEE	—
TOTAL	$ 161		MICROFILM FEE X5	7 20
UNDERGROUND UTILITIES REQ'D. YES ☐ NO ☒			TOTAL	$ 309 00
HILLSIDE YES ☐ NO ☒				

TITLE 24 APPLIES TO ALLOWABLE HEATING SYSTEM

YES ☐ NO ☐ BONNET CAPACITY ___ BTU

PLANNING DEPT. CASE NO.

Plans out 10/16/89
PLANS OUT 10/3/89 Sandra Crawford

SCHOOL FEE: SQ. FT. x $ $

APPROVALS	DATE	INSPECTOR'S SIGNATURE
TRENCHES, FORMS, LOCATION, ETC.		
FLOOR JOISTS/MESH		
FRAME	10-23-89	T Kyzer
PANEL STEEL		
INSULATION		
ROOF NAILING		
DRYWALL/LATH. INT.	10-24-89	T Kyzer
SIDING/LATH. EXT.		
FINAL	10-31-89	T Kyzer

RIGHT OF ENTRY

I certify that I have read this application and state that the above information is correct. I agree to comply with all City and applicable County ordinances, and State laws relating to building construction, and hereby authorize representatives of the City to enter upon the above mentioned property for the purpose of inspections.

Jack V. Stanaway
(Signature) (Date)

VALID ONLY WHEN MACHINE STAMPED — VALIDATION OF THIS PERMIT SHALL NOT BE HELD TO PERMIT OR BE AN APPROVAL OF THE VIOLATION OF ANY APPLICABLE PROVISIONS OF THE CITY CODE COVERING THIS WORK, OR ANY OTHER PROVISIONS OF THE CITY OF TORRANCE CODE.

INSPECTOR 1

CITY OF TORRANCE
DEPARTMENT of BUILDING & SAFETY
3031 TORRANCE BLVD. • TORRANCE, CA 90503 • (213) 618-5910
MECHANICAL PERMIT

P.C. NO.	DATE	PERMIT NO.
		040104

TYPE CONSTRUCTION	GROUP	ZONE	DATE ISSUED	ISSUED BY
UNSPK TI	A2	M2	10/25/89	

FOR APPLICANT TO FILL IN

JOB ADDRESS 2421 W 205TH ST. TORRANCE #D-102
LOT 1-3 BLOCK ____ TRACT 39796
OWNER PS BUS PARK TEL NO 320 4074
ADDRESS 350 SO. GRENSHAW TORRANCE
ARCHITECT OR ENGINEER City SOURCE INC.
ADDRESS 87 NO. RAYMOND AVE
LIC NO ____ TEL NO 818 449 6222

OWNER/BUILDER DECLARATION

Section 7031 5 of the California Business and Professions code provides as follows

Each county or city which requires the issuance of a permit as a condition precedent to the construction, alteration, improvement, demolition or repair of any building or structure shall also require that each applicant for such a permit file as a condition precedent to the issuance of a permit a statement which he has prepared and signed stating that the applicant is licensed under the provisions of this chapter, giving the number of his license and stating that it is in full force and effect, or, if the applicant is exempt from the provisions of this chapter, the basis of the alleged exemption. Any violation of this section by any applicant for a permit shall be subject to a civil penalty of not more than five hundred dollars ($500.00)

☐ I, as owner of the property, or my employees with wages as their sole compensation, will do the work, and the structure is not intended or offered for sale (Section 7044 Business and Professions code The contractor's license law does not apply to an owner of property who builds or improves thereon, and who does such work himself or through his employees, provided that such improvements are not intended or offered for sale. If, however, the building or improvements is sold within one year of completion, the owner builder will have the burden of proving that he did not build or improve for the purpose of sale.)

☐ I, as owner of the property, am exclusively contracting with licensed contractors to construct the project (Section 7044 of the Business and Professions code The contractor's license law does not apply to an owner of property who builds or improves thereon, and who contracts for such projects with a contractor(s) licensed pursuant to the contractor's license law.)

☐ I, as owner, am exempt under section ____ B and P code, for the reason ____

(Signature) (Date)

LICENSED CONTRACTOR'S DECLARATION

I hereby declare that I am licensed under the provisions of Chapter 9 (commencing at section 7000) of Division 3 of the Business and Professions code, and my license is in full force and effect.

License Class C-20 State Lic No 509982 City Lic No ____

(Signature) (Date)

Print Name and Address of Contractor City Air Cond Svc Co.
1640 E. Edinger Santa Ana 714 543 4134 Phone

WORKER'S COMPENSATION DECLARATION

I hereby declare that I have a certificate of consent to self insure, or a certificate of Worker's Compensation Insurance, or a certified copy thereof (Labor Code Section 3800)

Policy No ____

Company ____

☒ A certified copy is hereby furnished

CERTIFICATE OF EXEMPTION FROM WORKER'S COMPENSATION INSURANCE

(This section need not be completed if the permit is for one hundred dollars ($100.00) or less)

I certify that in the performance of the work for which this permit is issued, I shall not employ any person in any manner so as to become subject to the Worker's Compensation laws of the State of California

(Signature) (Date)

NOTICE TO APPLICANT If after making this certificate of exemption you should become subject to the Worker's Compensation laws of the Labor Code, you must forthwith comply with such provisions or this permit shall be deemed revoked

CONSTRUCTION LENDING AGENCY

I hereby affirm that there is a construction lending agency for the performance of the work for which this permit is issued (Section 3097 California Civil Code)

Lender's Name N/A

Address: ____

FOR APPLICANT TO FILL IN

VALUATION $ ON # 40062-M
PLAN CHECK FEE $
REF BLDG PERMIT FEE $
ENERGY P.C. FEE $

CONTACT BLDG. DEPT. FOR P.C. FEES & TAXES

TYPE OF EQUIPMENT			NO.	EACH	FEE
FORCED AIR OR GRAVITY-TYPE FURNACE INCL DUCTS AND VENTS		UP TO 100,000 B.T.U.			$
		OVER 100,000			
HEAT _R FLOOR/SUSPENDED/RECESSED					
BOILER, COMPRESSOR	UP TO 3 H.P.	ABSORPTION SYSTEM: UP TO 100,000 B.T.U.	1		8 00
	3 H.P. 15 H.P.	100,001 TO 500,000 B.T.U.			
	15 H.P. 30 H.P.	500,000 TO 1,000,000 B.T.U.			
	30 H.P. 50 H.P.	1,000,001 TO 1,750,000 B.T.U.			
	OVER 50 H.P.	OVER 1,750,000 B.T.U.			
A.R HANDLING UNIT INCL. DUCTS		UNDER 10,000 C.F.M.	1		
		OVER 10,000 C.F.M.			
MECH. EXHAUST HOOD					
VENT FAN/SINGLE DUCT					
REPAIR, ALTERATION, ADDITION					
MISC APPLIANCE OR EQUIPMENT					
GAS SYSTEM FOR EQUIP					
VENTILATION SYSTEM					
PERMIT FEE					

(UNDERLINE TYPE OF WORK)		
HEATING OR A/C	TOTAL MECH. PERMIT FEE	15 62
REFRIGERATION	CONSTRUCTION TAX ORD # 400	
VENTILATING	WORK. COMP.	
	MAIL-IN	
OTHER ____	MICROFILM FEE	62
	TOTAL FEE	$ 16 00

INSPECTION RECORD

SEE #40062-M FOR HTR, AIR COND

APPROVALS	DATE	INSPECTOR'S SIGNATURE
ROUGH HEATING		
ROUGH AIR COND		
ROUGH VENTILATION		
ROUGH REFRIG		
DUCTS		
ROUGH GAS PIPING		
PRESSURE TEST		
FINAL	10/27/89	

RIGHT OF ENTRY

I certify that I have read this application and state that the above information is correct. I agree to comply with all City and applicable County ordinances, and State laws relating to building construction, and hereby authorize representatives of the City to enter upon the above mentioned property for inspection purposes.

(Signature) (Date)

VALID ONLY WHEN MACHINE STAMPED — VALIDATION OF THIS PERMIT SHALL NOT BE HELD TO PERMIT OR BE AN APPROVAL OF THE VIOLATION OF ANY APPLICABLE PROVISIONS OF THE CITY CODE COVERING THIS WORK OR ANY OTHER PROVISIONS OF THE CITY OF TORRANCE CODE

INSPECTOR 1

DATE: 11/28/89

TO: ENGINEERING DEPARTMENT

FIRE DEPARTMENT

GRADING DIVISION

ENVIRONMENTAL DIVISION - ZONING

DEPARTMENT OF TRANSPORTATION

FROM: RALPH C. GRIPPO, BUILDING & SAFETY DIRECTOR

SUBJECT: BUILDING(S) READY FOR FINAL INSPECTION

The building(s) at: 2421 West 205th Street, Suite D-102

Project Description: TENANT IMPROVEMENT - "CAL COMP"
CONVERT WAREHOUSE TO OFFICE

Telephone & Owner/Occupant: 320-4074 (P Business Park)

Building Permit Number(s): 040030-B & 040031-B (Fire Spr.)

is/are now ready for final inspection by the Building Department. Have all the conditions required by your Department/Division been accomplished so that we may approve the building for Occupancy?

YES _____ 11/30/89
(signature) (date)

NO _____
(signature) (date)

If Not Approved, Please List Correction Requirements:

Case No. -0- _____

Grading Permit No. -0- _____

DOT Blue Sheet Date: -0- _____

Parking: Required _____

Provided _____

10/87

040030

BUILDING PERMIT No. 40030

CORRECTIONS AND FIELD NOTES

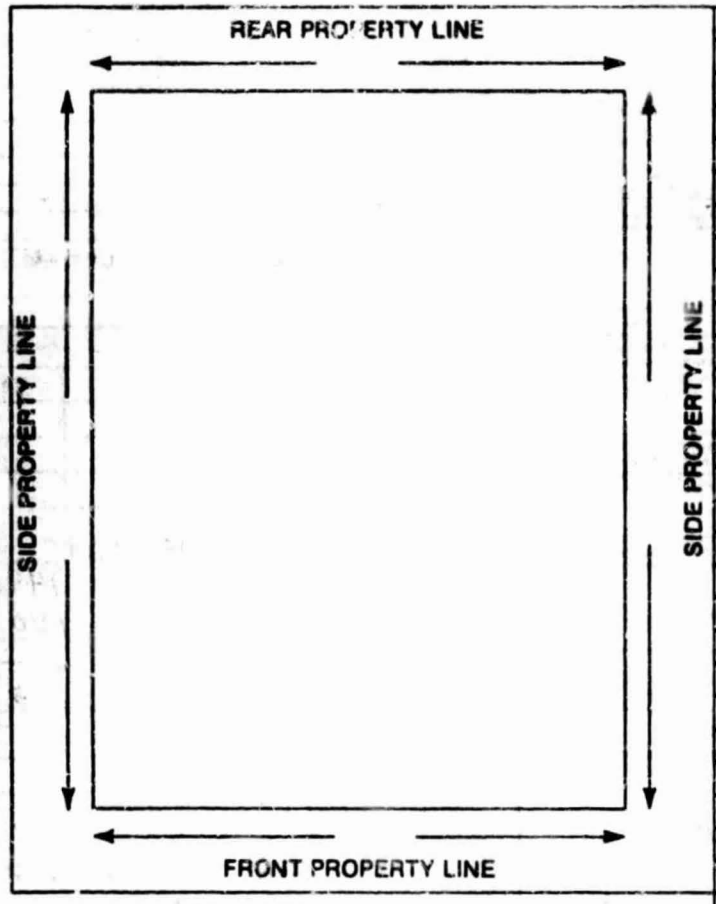

DEPARTMENT APPROVALS FOR OCCUPANCY

	INITIAL	DATE
ENGINEERING		
GRADING		
ZONING		
FIRE		
OTHER		
PLANNING		
AIRPORT		
TRANSPORTATION		
LAND MANAGEMENT		

APPROVAL TO ISSUE C.O.

THIS PROJECT ___ DOES, X DOES NOT INVOLVE THE USE OR EMISSION OF CHEMICALS LISTED AS ACUTELY HAZARDOUS MATERIALS AS STATED IN SECTION 65850.2 OF THE GOVERNMENT CODE.

Sandra Crawford

OWNER'S REPRESENTATIVE

DATE

CITY OF TORRANCE
DEPARTMENT of BUILDING & SAFETY
3031 TORRANCE BLVD. • TORRANCE, CA 90503 • (213) 618-5910
BUILDING PERMIT

P.A. NO. 92160 DATE 10/19/89
TYPE CONSTRUCTION TN 4R T2
PERMIT NO. 040031 B
GROUP B2 ZONE M2 DATE ISSUED 10/19/89 ISSUED BY

NEW ___ ADD ___ ALTER ✓ REPAIR ___ DEMOLISH ___

SIZE IN SQUARE FEET		EXTERIOR WALL COVERING	
NUMBER OF ROOMS		INTERIOR WALL COVERING	
NUMBER OF STORIES		ROOF COVERING	
NO. OF BLDGS. NOW ON LOT		SIZE OF LOT	

USES OF EXISTING BLDGS.

DESCRIPTION OF WORK
FIRE SPRIN R T1

FOR APPLICANT TO FILL IN

JOB ADDRESS 2421 205TH ST STE D102

LOT ___ BLOCK ___ TRACT ___

OWNER PS BUSINESS PARK TEL. NO. ___

ADDRESS ___
ARCHITECT OR ENGINEER ___

ADDRESS ___
LIC. NO. ___ TEL. NO. ___

OWNER/BUILDER DECLARATION

Section 7031.5 of the California Business and Professions code provides as follows:

"Each county or city which requires the issuance of a permit as a condition precedent to the construction, alteration, improvement, demolition or repair of any building or structure shall also require that each applicant for such a permit file as a condition precedent to the issuance of a permit a statement which he has prepared and signed stating that the applicant is licensed under the provisions of this chapter, giving the number of his license and stating that it is in full force and effect, or, if the applicant is exempt from the provisions of this chapter, the basis of the alleged exemption. Any violation of this section by any applicant for a permit shall be subject to a civil penalty of not more than five hundred dollars ($500.00)."

☐ I, as owner of the property, or my employees with wages as their sole compensation, will do the work, and the structure is not intended or offered for sale. (Section 7044, Business and Professions code: The contractor's licensing law does not apply to an owner of property who builds or improves thereon, and who does such work himself or through his employees, provided that such improvements are not intended or offered for sale. If, however, the building or improvements is sold within one year of completion, the owner/builder will have the burden of proving that he did not build or improve for the purpose of sale.)

☐ I, as owner of the property, am exclusively contracting with licensed contractors to construct the project. (Section 7044 of the Business and Professions code: The contractor's license law does not apply to an owner of property who builds or improves thereon, and who contracts for such projects with a contractor(s) licensed pursuant to the contractor's license law.)

☐ I, as owner, am exempt under section ___ B and P code, for the reason ___

(Signature) ___ (Date) ___

LICENSED CONTRACTOR'S DECLARATION

I hereby declare that I am licensed under the provisions of Chapter 9 (commencing at section 7000) of Division 3 of the Business and Professions code, and my license is in full force and effect.

License Class C16 State Lic. No. 444220 City Lic. No. ___

Contractor/Agent Michael Lutter 10/10/89
(Signature) (Date)

Contractor's Name LUTTER FIRE PROT

Address: 211 GRANITE PL CORONA Phone 272-3644

WORKER'S COMPENSATION DECLARATION

I hereby declare that I have a certificate of consent to self insure, or a certificate of Worker's Compensation Insurance, or a certified copy thereof (Labor Code Section 3800)

Policy No. ___

Company ___

☐ A certified copy is hereby furnished.

CERTIFICATE OF EXEMPTION FROM WORKER'S COMPENSATION INSURANCE

(This section need not be completed if the permit is for one hundred dollars ($100.00) or less)

I certify that in the performance of the work for which this permit is issued, I shall not employ any person in any manner so as to become subject to the Worker's Compensation laws of the State of California.

Michael Lutter 10/10/89
(Signature) (Date)

NOTICE TO APPLICANT: If after making this certificate of exemption, you should become subject to the Worker's Compensation laws of the Labor Code, you must forthwith comply with such provisions or this permit shall be deemed revoked.

CONSTRUCTION LENDING AGENCY

I hereby affirm that there is a construction lending agency for the performance of the work for which this permit is issued (Section 3097 California Civil Code).

Lender's Name: ___

Address: ___

MAJOR HWY. YES ☐ NO ☐ STATE HWY. YES ☐ NO ☐

BUILDING SETBACK	YARD	CL	STREET	R/W
FRONT P.L.				
SIDE STREET P.L.				
INT. SIDE P.L.				

MAP NO.	FEES	VALUATION $ 500	
PLAN CHECK FEE	$ 54	BLDG. PERMIT FEE	$ 12
MAPPING		CONSTRUCTION TAX INCLUDED	0
STATE MANDATED		PARK-REC. TAX UNITS	
ENERGY FEE		W/C	
OWNER/BLDR NOTIFICATION		MAIL-IN	
HANDICAP		SCHOOL DIST.	
		DWELL FEE	
TOTAL	$ 54	MICROFILM FEE	
UNDERGROUND UTILITIES	YES ☐ NO ☐ REQ'D.	TOTAL	$ 12
HILLSIDE	YES ☐ NO ☐		

TITLE 24 APPLIES TO ALLOWABLE HEATING SYSTEM

YES ☐ NO ☐ BONNET CAPACITY ___ BTU

PLANNING DEPT. CASE NO. ___

SCHOOL FEE: SQ. FT. x $ ___ $ ___

APPROVALS	DATE	INSPECTOR'S SIGNATURE
TRENCHES, FORMS, LOCATION, ETC.		
FLOOR JOISTS/MESH		
FRAME		
PANEL STEEL		
INSULATION		
ROOF NAILING		
DRYWALL/LATH. INT.		
SIDING/LATH. EXT.		
FINAL	10-23-89	T Keyes

RIGHT OF ENTRY

I certify that I have read this application and state that the above information is correct. I agree to comply with all City and applicable County ordinances, and State laws relating to building construction, and hereby authorize representatives of the City to enter upon the above mentioned property for the purpose of inspections.

Michael Lutter 10/10/89
(Signature) (Date)

VALID ONLY WHEN MACHINE STAMPED — VALIDATION OF THIS PERMIT SHALL NOT BE HELD TO PERMIT OR BE AN APPROVAL OF THE VIOLATION OF ANY APPLICABLE PROVISIONS OF THE CITY CODE COVERING THIS WORK, OR ANY OTHER PROVISIONS OF THE CITY OF TORRANCE CODE.

INSPECTOR 1

2421 205TH STE D102 F.S.

040031

BUILDING PERMIT No. 40031

CORRECTIONS AND FIELD NOTES

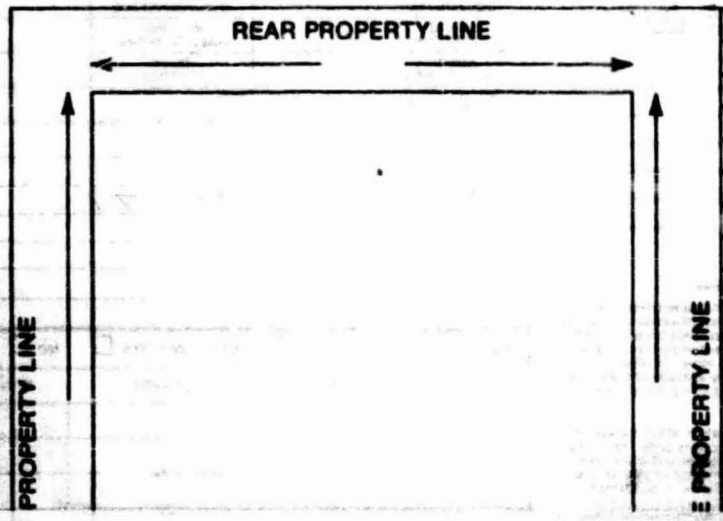

TORRANCE FIRE DEPARTMENT

Inter Office Communication

Date 10/23/89

TO. DEPARTMENT OF BUILDING AND SAFETY

FROM. FIRE PREVENTION DIVISION

SUBJECT. FIRE DEPARTMENT FINAL APPROVAL

ADDRESS: 2421 205th D 102

FINAL APPROVAL OF: ✓ FIRE SPRINKLER SYSTEM TI

___ FIXED CHEMICAL SYSTEM

___ FIRE ALARM SYSTEM

___ OTHER _____

7/87 DATE 10/23/89 INSPECTOR Fawcett

CITY OF TORRANCE
DEPARTMENT of BUILDING & SAFETY
3031 TORRANCE BLVD. • TORRANCE, CA 90503 • (213) 618-8910
ELECTRICAL PERMIT

P.C. NO.	DATE	PERMIT NO.
VALUATION	P.C. FEE	032188 E
GROUP	ZONE	DATE ISSUED / ISSUED BY
B2	M2	10/19/89 DE Colem

FOR APPLICANT TO FILL IN

JOB ADDRESS 2421 205TH ST. Suite D102

LOT ____ BLOCK ____ TRACT ____

OWNER P.S. BUSINESS PARK TEL NO ____

ADDRESS 350 S CRENSHAW TORRANCE

ARCHITECT OR ENGINEER ____

ADDRESS ____ LIC NO ____ TEL NO ____

OWNER/BUILDER DECLARATION

Section 7031 B of the California Business and Professions code provides as follows:

"Each county or city which requires the issuance of a permit as a condition precedent to the construction, alteration, improvement, demolition or repair of any building or structure shall also require that each applicant for such a permit file as a condition precedent to the issuance of a permit a statement which he has prepared (and signed stating that the applicant is licensed under the provisions of this chapter, giving the number of his license and stating that it is in full force and effect, or, if the applicant is exempt from the provisions of this chapter, the basis of the alleged exemption. Any violation of this section by any applicant for a permit shall be subject to a civil penalty of not more than five hundred dollars ($500.00)."

☐ I, as owner of the property, or my employees with wages as their sole compensation, will do the work, and the structure is not intended or offered for sale. (Section 7044, Business and Professions code: The contractor's license law does not apply to an owner of property who builds or improves thereon, and who does such work himself or through his employees, provided that such improvements are not intended or offered for sale. If, however, the building or improvements is sold within one year of completion, the owner-builder will have the burden of proving that he did not build or improve for the purpose of sale.)

☐ I, as owner of the property, am exclusively contracting with licensed contractors to construct the project. (Section 7044 of the Business and Professions code: The contractor's license law does not apply to an owner of property who builds or improves thereon, and who contracts for such projects with a contractor(s) licensed pursuant to the contractor's license law.)

☐ I, as owner, am exempt under section ____ B and P code, for the reason ____

(Signature) (Date)

LICENSED CONTRACTOR'S DECLARATION

I hereby declare that I am licensed under the provisions of Chapter 9 (commencing at section 7000) of Division 3 of the Business and Professions code and my license is in full force and effect.

License Class C-10 State Lic. No. 242948 City Lic. No. ____

W W Gault 10-19-89
(Signature) (Date)

Print Name and Address of Contractor GAULT ELECTRIC
15118 DOWNEY AVE PARA. CA Phone 948 4443

WORKER'S COMPENSATION DECLARATION

I hereby declare that I have a certificate of consent to self insure, or a certificate of Worker's Compensation Insurance, or a certified copy thereof (Labor Code Section 3800)

Policy No. ____

Company ____

☐ A certified copy is hereby furnished.

CERTIFICATE OF EXEMPTION FROM WORKER'S COMPENSATION INSURANCE

(This section need not be completed if the permit is for one hundred dollars ($100.00) or less)

I certify that in the performance of the work for which this permit is issued, I shall not employ any person in any manner so as to become subject to the Worker's Compensation laws of the State of California.

W W Gault 10-19-89
(Signature) (Date)

NOTICE TO APPLICANT: If after making this certificate of exemption you should become subject to the Worker's Compensation laws of the Labor Code, you must forthwith comply with such provisions or this permit shall be deemed revoked.

CONSTRUCTION LENDING AGENCY

I hereby affirm that there is a construction lending agency for the performance of the work for which this permit is issued (Section 3097 California Civil Code)

Lender's Name ____

Address: ____

FOR APPLICANT TO FILL IN

NO.		TOTAL OUTLETS		TOTAL	EACH	FEE	
5	RECEPT.	23	FIRST 20	20	70	14	—
12	LIGHT		ADD'L OVER 20	3	45	1	35
6	SWITCH						
12	LIGHTING FIXTURES	TOTAL FIXTURES 12	FIRST 20	12	70	8	40
			ADD'L OVER 20				
	RANGE	CLO. DRYER	WTR. HTRS.				
	GARB DISP	NO.					
	DISHWASH.		STA COOK				
	SPACE HTRS		OVEN				
	STA APP (1½ H.P. MAX.)		AUTO WASH				

MOTORS: OVER NOT OVER H.P.

	0 — 1				
1 AC	1 — 3	1	320	3	20
	3 — 8				
	8 — 15				
	15 — 50				
	50 — 100				
SERVICE 0-600V-NOT OVER 200A					
SERVICE 0-600V-OVER 200A					
SERVICE OVER 600V					
TRANSFORMERS - KVA					
TEMPORARY POWER POLE					
TIMER					
SUB PANEL					
MISC					
PERMIT FEE				5	75
SUBTOTAL				32	70
SUPPLEMENTARY				—	
MAINTENANCE PERMIT (ANNUAL)				—	
OWNER BLDR WORKER'S COMPENSATION				—	
MICROFILM FEE					60
TOTAL FEE $				33	30

INSPECTION RECORD

APPROVALS	DATE	INSPECTOR'S NAME
CONDUIT	10/20/89	P. Dyer
WIRING		
FIXTURES	10/20/89	P. Dyer
POWER		
UTILITY CO NOTIFIED		
FINAL	10/31/89	P. Dyer

RIGHT OF ENTRY

I certify that I have read this application and state that the above information is correct. I agree to comply with all City and applicable County ordinances, and State laws relating to building construction, and hereby authorize representatives of the City to enter upon the above mentioned property for the purpose of inspections.

W W Gault 10-19-89
(Signature) (Date)

VALID ONLY WHEN MACHINE STAMPED. VALIDATION OF THIS PERMIT SHALL NOT BE HELD TO PERMIT OR BE AN APPROVAL OF THE VIOLATION OF ANY APPLICABLE PROVISIONS OF THE CITY CODE COVERING THIS WORK, OR ANY OTHER PROVISIONS OF THE CITY OF TORRANCE CODE

INSPECTOR 1

CITY OF TORRANCE
DEPARTMENT of BUILDING & SAFETY
3031 TORRANCE BLVD. • TORRANCE, CA 90503 • (213) 618-5910
MECHANICAL PERMIT

P.C. NO.	DATE	PERMIT NO.
		M40062 M
TYPE CONSTRUCTION: N SPR		
GROUP: B2	ZONE: M2	DATE ISSUED: 10/23/89 — ISSUED BY: [illegible]

FOR APPLICANT TO FILL IN

JOB ADDRESS 2421 205th St. Ste. D 102
LOT 1-3 BLOCK ____ TRACT 39796

OWNER PS Business Park TEL NO 320 4074
ADDRESS 350 So. Crenshaw Blvd
ARCHITECT OR ENGINEER City Spaces, Inc
ADDRESS 87 No. Raymond Ave Ste 300
Pasadena, CA LIC NO ____ TEL NO (818) 449-6222

OWNER/BUILDER DECLARATION

Section 7031.5 of the California Business and Professions code provides as follows

Each county or city which requires the issuance of a permit as a condition precedent to the construction, alteration, improvement, demolition or repair of any building or structure shall also require that each applicant for such a permit file as a condition precedent to the issuance of a permit a statement which he has prepared and signed stating that the applicant is licensed under the provisions of this chapter, giving the number of his license and stating that it is in full force and effect, or, if the applicant is exempt from the provisions of this chapter, the basis of the alleged exemption. Any violation of this section by any applicant for a permit shall be subject to a civil penalty of not more than five hundred dollars ($500.00)

☐ I, as owner of the property, or my employees with wages as their sole compensation, will do the work, and the structure is not intended or offered for sale (Section 7044, Business and Professions code. The contractor's license law does not apply to an owner of property who builds or improves thereon, and who does such work himself or through his employees, provided that such improvements are not intended or offered for sale. If, however, the building or improvements is sold within one year of completion, the owner builder will have the burden of proving that he did not build or improve for the purpose of sale.)

☐ I, as owner of the property, am exclusively contracting with licensed contractors to construct the project (Section 7044 of the Business and Professions code. The contractor's license law does not apply to an owner of property who builds or improves thereon, and who contracts for such projects with a contractor(s) licensed pursuant to the contractor's license law.)

☐ I, as owner, am exempt under section ____ B and P code, for the reason ____

(Signature) (Date)

LICENSED CONTRACTOR'S DECLARATION

I hereby declare that I am licensed under the provisions of Chapter 9 (commencing at section 7000) of Division 3 of the Business and Professions code, and my license is in full force and effect.

License Class C20 State Lic No 509982 City Lic No 579900

(Signature) (Date) 9/28/89

Print Name and Address of Contractor City A/C Service Co.
1640 E. Edinger Ste "S" Santa Ana Phone (714) 543-4131

WORKER'S COMPENSATION DECLARATION

I hereby declare that I have a certificate of consent to self insure, or a certificate of Worker's Compensation Insurance, or a certified copy thereof (Labor Code Section 3800)

Policy No ____

Company ____

☐ A certified copy is hereby furnished

CERTIFICATE OF EXEMPTION FROM WORKER'S COMPENSATION INSURANCE

(This section need not be completed if the permit is for one hundred dollars ($100.00) or less)

I certify that in the performance of the work for which this permit is issued, I shall not employ any person in any manner so as to become subject to the Worker's Compensation laws of the State of California

(Signature) (Date)

NOTICE TO APPLICANT: If after making this certificate of exemption, you should become subject to the Worker's Compensation laws of the Labor Code, you must forthwith comply with such provisions or this permit shall be deemed revoked

CONSTRUCTION LENDING AGENCY

I hereby affirm that there is a construction lending agency for the performance of the work for which this permit is issued (Section 3097 California Civil Code)

Lender's Name N/A

Address: ____

FOR APPLICANT TO FILL IN

VALUATION	PLAN CHECK FEE
$ 4500.00	$
REF BLDG PERMIT FEE	ENERGY P.C. FEE
$	$

CONTACT BLDG. DEPT. FOR P.C. FEES & TAXES

TYPE OF EQUIPMENT			NO.	EACH	FEE
FORCED AIR OR GRAVITY-TYPE FURNACE INCL DUCTS AND VENTS		UP TO 100,000 B.T.U.	1		$ 8.50
		OVER 100,000			
HEATER FLOOR/SUSPENDED/RECESSED					
BOILER COM. PRESSOR	UP TO 3 H.P.	UP TO 100,000 B.T.U.			
	3 H.P. 15 H.P.	100,001 TO 500,000 B.T.U.			
	15 H.P. 30 H.P.	500,000 TO 1,000,000 B.T.U.			
	30 H.P. 50 H.P.	1,000,001 TO 1,750,000 B.T.U.			
	OVER 50 H.P.	OVER 1,750,000 B.T.U.			
AIR HANDLING UNIT INCL. DUCTS		UNDER 10,000 C.F.M.			
		OVER 10,000 C.F.M.			
MECH. EXHAUST HOOD					
VENT FAN/SINGLE DUCT					
REPAIR, ALTERATION, ADDITION					
MISC. APPLIANCE OR EQUIPMENT					
GAS SYSTEM FOR EQUIP.					
VENTILATION SYSTEM					
PERMIT FEE					7 10

(UNDERLINE TYPE OF WORK)
HEATING OR A/C
REFRIGERATION
VENTILATING
OTHER ____

TOTAL MECH. PERMIT FEE		15 00
CONSTRUCTION TAX	1%	
WORK COMP.		
MAIL-IN		
MICROFILM FEE		60
TOTAL FEE	$	16 20

INSPECTION RECORD

APPROVALS	DATE	INSPECTOR'S SIGNATURE
ROUGH HEATING		
ROUGH AIR COND		
ROUGH VENTILATION		
ROUGH REFRIG		
DUCTS	10/24/89	J. Pallend
ROUGH GAS PIPING		
PRESSURE TEST		
FINAL	10/27/89	J. Pallend

RIGHT OF ENTRY

I certify that I have read this application and state that the above information is correct. I agree to comply with all City and applicable County ordinances, and State laws relating to building construction, and hereby authorize representatives of the City to enter upon the above mentioned property for the purpose of inspections.

(Signature) (Date)

VALID ONLY WHEN MACHINE STAMPED — VALIDATION OF THIS PERMIT SHALL NOT BE HELD TO PERMIT OR BE AN APPROVAL OF THE VIOLATION OF ANY APPLICABLE PROVISIONS OF THE CITY CODE COVERING THIS WORK, OR ANY OTHER PROVISIONS OF THE CITY OF TORRANCE CODE

INSPECTOR 1

X

CITY OF TORRANCE

DEPARTMENT of BUILDING & SAFETY
3031 TORRANCE BLVD. • TORRANCE, CA 90503 • (213) 618-5910

BUILDING PERMIT

P.C. NO.	DATE	PERMIT NO.
609940	4/9/90	042316 B
TYPE CONSTRUCTION: TN SPR		
GROUP: B2	ZONE: M2	DATE ISSUED: 4/27/90 — ISSUED BY: [illegible]

2421 / 205 SE

FOR APPLICANT TO FILL IN

JOB ADDRESS 2421 W 205TH STREET #12-205
LOT 1-3 BLOCK ____ TRACT 39796

OWNER PUBLIC STORAGE TEL. NO. ____
ADDRESS GLENDALE CA
ARCHITECT OR ENGINEER CITY SPACES, INC
ADDRESS 851 N RAYMOND #300
PASADENA CA LIC. NO. ____ TEL. NO. 818-449-6222

NEW ____ ADD ____ ALTER X REPAIR ____ DEMOLISH ____

SIZE IN SQUARE FEET		EXTERIOR WALL COVERING	
NUMBER OF ROOMS		INTERIOR WALL COVERING	
NUMBER OF STORIES		ROOF COVERING	
NO. OF BLDGS. NOW ON LOT		SIZE OF LOT	

USES OF EXISTING BLDGS. OFFICE

DESCRIPTION OF WORK
ADD HVAC + DROP CLG. (TEN IMP.)

INCLUDES HVAC AND SPR.

MAJOR HWY. YES ☐ NO ☐ STATE HWY. YES ☐ NO ☐

BUILDING SETBACK	YARD	CL	STREET	R/W
FRONT P.L.				
SIDE STREET P.L.				
INT. SIDE P.L.				

	FEES		VALUATION	
MAP. NO.			$ 10,000.00	
PLAN CHECK FEE	$ 77		BLDG. PERMIT FEE	$ 110
MAPPING			CONSTRUCTION TAX	100
STATE MANDATED			PARK-REC. TAX UNITS	
ENERGY FEE	25		W/C	320
OWNER/BLDR NOTIFICATION			MAIL-IN	
HANDICAP X	5		SCHOOL DIST.	
			DWELL FEE	
TOTAL	$ 110		MICROFILM FEE	4 60
UNDERGROUND UTILITIES YES ☒ NO ☐ REQ'D.				
HILLSIDE YES ☐ NO ☒			TOTAL $	818

TITLE 24 APPLIES TO ALLOWABLE HEATING SYSTEM

YES ☐ NO ☐ BONNET CAPACITY ____ BTU

PLANNING DEPT. CASE NO. BRK HVAC DUE 5/15 [illegible]
CUP 80-21
Plans & Com 4/15/90 [illegible]

SCHOOL FEE ____ SQ. FT. x $ ____ $ ____

OWNER/BUILDER DECLARATION

Section 7031.5 of the California Business and Professions code provides as follows:

"Each county or city which requires the issuance of a permit as a condition precedent to the construction, alteration, improvement, demolition or repair of any building or structure shall also require that each applicant for such a permit file as a condition precedent to the issuance of a permit a statement which he has prepared and signed stating that the applicant is licensed under the provisions of this chapter, giving the number of his license and stating that it is in full force and effect, or, if the applicant is exempt from the provisions of this chapter, the basis of the alleged exemption. Any violation of this section by any applicant for a permit shall be subject to a civil penalty of not more than five hundred dollars ($500.00)."

☐ I, as owner of the property, or my employees with wages as their sole compensation, will do the work, and the structure is not intended or offered for sale. (Section 7044, Business and Professions code: The contractor's license law does not apply to an owner of property who builds or improves thereon, and who does such work himself or through his employees, provided that such improvements are not intended or offered for sale. If, however, the building or improvements is sold within one year of completion, the owner/builder will have the burden of proving that he did not build or improve for the purpose of sale.)

☐ I, as owner of the property am exclusively contracting with licensed contractors to construct the project. (Section 7044 of the Business and Professions code: The contractor's license law does not apply to an owner of property who builds or improves thereon, and who contracts for such projects with a contractor(s) licensed pursuant to the contractor's license law.)

☐ I, as owner, am exempt under section ____ B and P code, for the reason: ____

(Signature) (Date)

LICENSED CONTRACTOR'S DECLARATION

I hereby declare that I am licensed under the provisions of Chapter 9 (commencing at section 7000) of Division 3 of the Business and Professions code, and my license is in full force and effect.

License Class B-1 State Lic. No. 550204 City Lic. No. ____
Contractor/Agent David T. Heston 4-27-90
(Signature) (Date)
Contractor's Name D.T.G. Builders Inc.
Address: 862 W. Ashland, Ontario Phone 983-6432

WORKER'S COMPENSATION DECLARATION

I hereby declare that I have a certificate of consent to self insure, or a certificate of Worker's Compensation Insurance, or a certified copy thereof (Labor Code Section 3800).

Policy No. 06-70213-89 Ex. 9-25-90
Company State Compensation Fund
☒ A certified copy is hereby furnished.

CERTIFICATE OF EXEMPTION FROM WORKER'S COMPENSATION INSURANCE

(This section need not be completed if the permit is for one hundred dollars ($100.00) or less)

I certify that in the performance of the work for which this permit is issued, I shall not employ any person in any manner so as to become subject to the Worker's Compensation laws of the State of California.

(Signature) (Date)

NOTICE TO APPLICANT: If after making this certificate of exemption, you should become subject to the Worker's Compensation laws of the Labor Code, you must forthwith comply with such provisions or this permit shall be deemed revoked.

CONSTRUCTION LENDING AGENCY

I hereby affirm that there is a construction lending agency for the performance of the work for which this permit is issued (Section 3097 California Civil Code).
N/A
Lender's Name: ____
Address: ____

APPROVALS	DATE	INSPECTOR'S SIGNATURE
TRENCHES, FORMS, LOCATION, ETC.		
FLOOR JOISTS/MESH		
FRAME		
PANEL SHEAR T-Bar	5-23-90	Wesley
INSULATION		
ROOF NAILING		
DRYWALL/LATH. INT.		
SIDING/LATH. EXT.		
FINAL	6-5-90	Wesley

RIGHT OF ENTRY

I certify that I have read this application and state that the above information is correct. I agree to comply with all City and applicable County ordinances, and State laws relating to building construction, and hereby authorize representatives of the City to enter upon the above mentioned property for the purpose of inspections.

David T. Heston 4-27-90
(Signature) (Date)

VALID ONLY WHEN MACHINE STAMPED — VALIDATION OF THIS PERMIT SHALL NOT BE HELD TO PERMIT OR BE AN APPROVAL OF THE VIOLATION OF ANY APPLICABLE PROVISIONS OF THE CITY CODE GOVERNING THIS WORK, OR ANY OTHER PROVISIONS OF THE CITY OF TORRANCE CODE.

INSPECTOR 1

BUILDING PERMIT No. 42316 B

CORRECTIONS AND FIELD NOTES

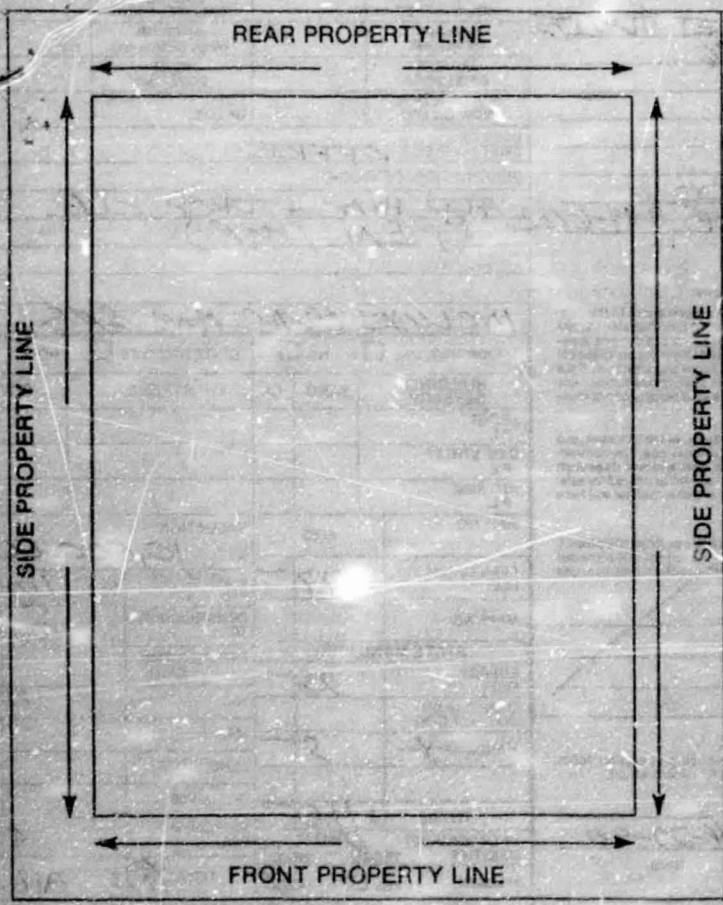

DEPARTMENT APPROVALS FOR OCCUPANCY

	INITIAL	DATE
ENGINEERING		
GRADING		
ZONING		
FIRE		
OTHER		
PLANNING		
AIRPORT		
TRANSPORTATION		
LAND MANAGEMENT		
APPROVAL TO ISSUE C.O.		

THIS PROJECT ~~X~~ DOES, ~~X~~ DOES NOT INVOLVE THE USE OR EMISSION OF CHEMICALS LISTED AS ACUTELY HAZARDOUS MATERIALS AS STATED IN SECTION 65850.2 OF THE GOVERNMENT CODE.

Sandra Crawford
OWNER'S REPRESENTATIVE

4-9-90
DATE

CITY OF TORRANCE

DEPARTMENT of BUILDING & SAFETY
3031 TORRANCE BLVD. • TORRANCE, CA 90503 • (213) 618-5910

BUILDING PERMIT

P.C. NO.	DATE	PERMIT NO.
6121L	5/21/90	042659B

TYPE CONSTRUCTION: FIRE SPRINKLER

GROUP	ZONE	DATE ISSUED	ISSUED BY
B2	M2	5/21/90	DC Corley

NEW ___ ADD ___ ALTER X ___ REPAIR ___ DEMOLISH ___

FOR APPLICANT TO FILL IN #D-205

JOB ADDRESS 2421 West 205th Street.
LOT 1-3 BLOCK ___ TRACT 39796 [redacted]

OWNER ___ TEL. NO. ___
ADDRESS 2421 West 205th Street
ARCHITECT OR ENGINEER None
ADDRESS ___
LIC. NO. ___ TEL. NO. ___

SIZE IN SQUARE FEET		WALL COVERING	
NUMBER OF ROOMS		INTERIOR WALL COVERING	
NUMBER OF STORIES		ROOF COVERING	
NO. OF BLDGS. NOW ON LOT		SIZE OF LOT	

USES OF EXISTING BLDGS. OFFICES

DESCRIPTION OF WORK
Lower Fire Sprinkler Heads below new T Bar Ceiling

MAJOR HWY. YES ☐ NO ☒ STATE HWY. YES ☐ NO ☒

BUILDING SETBACK	YARD	CL	STREET	R/W
FRONT P.L.				
SIDE STREET P.L.				
INT. SIDE P.L.				

MAP. NO.	FEES	VALUATION $ 550	
PLAN CHECK FEE FIRE	$ 57 L	BLDG. PERMIT FEE	$ 15 —
MAPPING		CONSTRUCTION TAX PAID 92316-B	
STATE MANDATED		PARK-REC. TAX UNITS	—
ENERGY FEE		W/C	—
OWNER/ELDR NOTIFICATION		MAIL-IN	—
HANDICAP		SCHOOL DIST.	—
		DWELL FEE	—
TOTAL	$ 57 L	MICROFILM FEE	1 20
UNDERGROUND UTILITIES REQ'D. YES ☐ NO ☒		TOTAL	$ 16 20
HILLSIDE YES ☐ NO ☒			

TITLE 24 APPLIES TO ALLOWABLE HEATING SYSTEM
YES ☐ NO ☐ BONNET CAPACITY ___ BTU

PLANNING DEPT. CASE NO. ___

SCHOOL FEE: SQ. FT. x $ ___ $ ___

APPROVALS	DATE	INSPECTOR'S SIGNATURE
TRENCHES, FORMS, LOCATION, ETC.		
FLOOR JOISTS/MESH		
FRAME		
PANEL STEEL	OK Fire by	
INSULATION		
ROOF NAILING	Fawcett	
DRYWALL/LATH. INT.	5-23-90	
SIDING/LATH. EXT.		
FINAL	6-5-90	Wuhy

OWNER/BUILDER DECLARATION

Section 7031.5 of the California Business and Professions code provides as follows:

"Each county or city which requires the issuance of a permit as a condition precedent to the construction, alteration, improvement, demolition or repair of any building or structure shall also require that each applicant for such a permit file as a condition precedent to the issuance of a permit a statement which he has prepared and signed stating that the applicant is licensed under the provisions of this chapter, giving the number of his license and stating that it is in full force and effect, or, if the applicant is exempt from the provisions of this chapter, the basis of the alleged exemption. Any violation of this section by any applicant for a permit shall be subject to a civil penalty of not more than five hundred dollars ($500.00)."

☐ I, as owner of the property, or my employees with wages as their sole compensation, will do the work, and the structure is not intended or offered for sale. (Section 7044, Business and Professions code: The contractor's license law does not apply to an owner of property who builds or improves thereon, and who does such work himself or through his employees, provided that such improvements are not intended or offered for sale. If, however, the building or improvements is sold within one year of completion, the owner/builder will have the burden of proving that he did not build or improve for the purpose of sale.)

☐ I, as owner of the property, am exclusively contracting with licensed contractors to construct the project. (Section 7044 of the Business and Professions code: The contractor's license law does not apply to an owner of property who builds or improves thereon, and who contracts for such projects with a contractor(s) licensed pursuant to the contractor's license law.)

☐ I, as owner, am exempt under section ___ B and P code, for the reason: ___

(Signature) (Date)

LICENSED CONTRACTOR'S DECLARATION

I hereby declare that I am licensed under the provisions of Chapter 9 (commencing at section 7000) of Division 3 of the Business and Professions code, and my license is in full force and effect.

License Class C-16 State Lic. No. 374358 City Lic. No. ___
Contractor/Agent [signature] 5-21-90
(Signature) (Date)
Contractor's Name TAYLOR HORN Fire Protection.
Address: 111 W 6th ST Anaheim Phone 714 774 0605

WORKER'S COMPENSATION DECLARATION

I hereby declare that I have a certificate of consent to self insure, or a certificate of Worker's Compensation Insurance, or a certified copy thereof (Labor Code Section 3600).

Policy No. ___
Company ___
☐ A certified copy is hereby furnished.

CERTIFICATE OF EXEMPTION FROM WORKER'S COMPENSATION INSURANCE

(This section need not be completed if the permit is for one hundred dollars ($100.00) or less)

I certify that in the performance of the work for which this permit is issued, I shall not employ any person in any manner so as to become subject to the Worker's Compensation laws of the State of California.

[signature] 5-21-90
(Signature) (Date)

NOTICE TO APPLICANT: If after making this certificate of exemption, you should become subject to the Worker's Compensation laws of the Labor Code, you must forthwith comply with such provisions or this permit shall be deemed revoked.

CONSTRUCTION LENDING AGENCY

I hereby affirm that there is a construction lending agency for the performance of the work for which this permit is issued (Section 3097 California Civil Code).

Lender's Name: None
Address: ___

RIGHT OF ENTRY

I certify that I have read this application and state that the above information is correct. I agree to comply with all City and applicable County ordinances, and State laws relating to building construction, and hereby authorize representatives of the City to enter upon the above mentioned property for the purpose of inspections.

[signature] 5-21-90
(Signature) (Date)

VALID ONLY WHEN MACHINE STAMPED — VALIDATION OF THIS PERMIT SHALL NOT BE HELD TO PERMIT OR BE AN APPROVAL OF THE VIOLATION OF ANY APPLICABLE PROVISIONS OF THE CITY CODE COVERING THIS WORK, OR ANY OTHER PROVISIONS OF THE CITY OF TORRANCE CODE.

INSPECTOR 1

2421 W 205 St #D-205

BUILDING PERMIT No. 42659B

CORRECTIONS AND FIELD NOTES

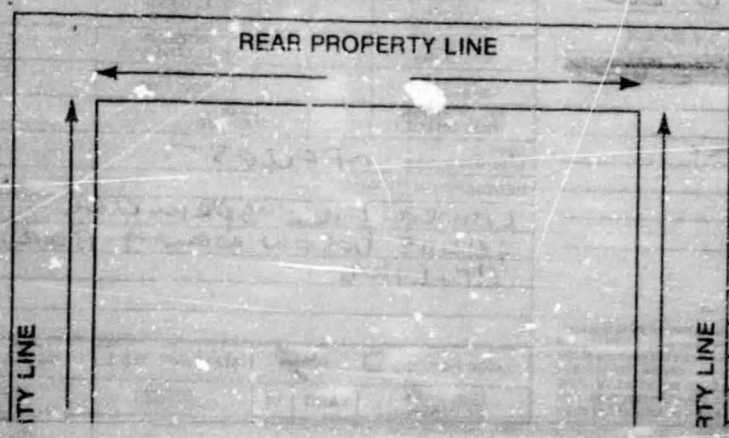

TORRANCE FIRE DEPARTMENT

Inter Office Communication

Date 5-23-90

TO. DEPARTMENT OF BUILDING AND SAFETY

FROM. FIRE PREVENTION DIVISION

SUBJECT. FIRE DEPARTMENT FINAL APPROVAL

ADDRESS: 2421 205th D 205

FINAL APPROVAL OF: ✓ FIRE SPRINKLER SYSTEM T.I.

___ FIXED CHEMICAL SYSTEM

___ FIRE ALARM SYSTEM

___ OTHER _____

7/87 DATE 5-23-90 INSPECTOR FAWCETT

APPROVAL TO ISSUE C.O.			

CITY OF TORRANCE

DEPARTMENT of BUILDING & SAFETY
3031 TORRANCE BLVD. • TORRANCE, CA 90503 • (213) 618-5910

ELECTRICAL PERMIT

P.C. NO.	DATE	PERMIT NO.
VALUATION	P.C. FEE	004018 E

GROUP	ZONE	DATE ISSUED	ISSUED BY
B	M2	4/27/90	Final

FOR APPLICANT TO FILL IN

JOB ADDRESS 2421 W. 205th. #D-205
LOT 1-3 BLOCK ____ TRACT 39796
OWNER ~~Pacific~~ Public Storage TEL. NO ____
ADDRESS Glendale
ARCHITECT OR ENGINEER City Spaces Inc.
ADDRESS 37 N. Raymond #200
Pasadena Ca LIC. NO ____ TEL. NO 818-449-6222

OWNER/BUILDER DECLARATION

Section 7031.5 of the California Business and Professions code provides as follows:

"Each county or city which requires the issuance of a permit as a condition precedent to the construction, alteration, improvement, demolition or repair of any building or structure shall also require that each applicant for such a permit file as a condition precedent to the issuance of a permit a statement which he has prepared and signed stating that the applicant is licensed under the provisions of this chapter, giving the number of his license and stating that it is in full force and effect, or, if the applicant is exempt from the provisions of this chapter, the basis of the alleged exemption. Any violation of this section by any applicant for a permit shall be subject to a civil penalty of not more than five hundred dollars ($500.00)."

☐ I, as owner of the property, or my employees with wages as their sole compensation, will do the work, and the structure is not intended or offered for sale. (Section 7044, Business and Professions code: The contractor's license law does not apply to an owner of property who builds or improves thereon, and who does such work himself or through his employees, provided that such improvements are not intended or offered for sale. If, however, the building or improvements is sold within one year of completion, the owner builder will have the burden of proof that he did not build or improve for the purpose of sale.)

☐ I, as owner of the property, am exclusively contracting with licensed contractors to construct the project. (Section 7044 of the Business and Professions code: The contractor's license law does not apply to an owner of property who builds or improves thereon, and who contracts for such projects with a contractor(s) licensed pursuant to the contractor's license law.)

☐ I, as owner, am exempt under section ____ B and P code, for the reason ____

(Signature) ____ (Date) ____

LICENSED CONTRACTOR'S DECLARATION

I hereby declare that I am licensed under the provisions of Chapter 9 (commencing at section 7000) of Division 3 of the Business and Professions code, and my license is in full force and effect.

License Class B-1 State Lic. No. 550204 City Lic. No. ____

Carl T. Boston (Signature) 4-27-90 (Date)

Print Name and Address of Contractor D.T.G. Builders Inc.
862 W. Ashwood, Ontario Phone 983-6432

WORKER'S COMPENSATION DECLARATION

I hereby declare that I have a certificate of consent to self insure, or a certificate of Worker's Compensation Insurance, or a certified copy thereof (Labor Code Section 3800).

Policy No. DS772-13-89 ex. 9-25-90

Company State Compensation Fund

☒ A certified copy is hereby furnished.

CERTIFICATE OF EXEMPTION FROM WORKER'S COMPENSATION INSURANCE

(This section need not be completed if the permit is for one hundred dollars ($100.00) or less)

I certify that in the performance of the work for which this permit is issued, I shall not employ any person in any manner so as to become subject to the Worker's Compensation laws of the State of California.

(Signature) ____ (Date) ____

NOTICE TO APPLICANT: If after making this certificate of exemption, you should become subject to the Worker's Compensation laws of the Labor Code, you must forthwith comply with such provisions or this permit shall be deemed revoked.

CONSTRUCTION LENDING AGENCY

I hereby affirm that there is a construction lending agency for the performance of the work for which this permit is issued (Section 3097 California Civil Code).

Lender's Name: ____

Address: ____

RIGHT OF ENTRY

I certify that I have read this application and state that the above information is correct. I agree to comply with all City and applicable County or State laws relating to building construction, and hereby authorize representatives of the City to enter upon the above mentioned property for the purpose of inspection.

Carl T. Boston (Signature) 4-27-90 (Date)

NO.	FOR APPLICANT TO FILL IN		TOTAL	EACH	FEE
1	RECEPT. / LIGHT / SWITCH — TOTAL OUTLETS	FIRST 20	3	.70	2 10
2		ADD'L. OVER 20			
13	LIGHTING FIXTURES — TOTAL FIXTURES 13	FIRST 20	13	.70	9 10
		ADD'L. OVER 20			
	RANGE / CLO. DRYER / WTR. HTRS.				
	GARB. DISP. / DISHWASH. / SPACE HTRS. / STA. APP. (1/2 H.P. MAX.) — NO.	STA. COOK / OVEN / AUTO. WASH.	X		
	MOTORS: OVER — NOT OVER — H.P.				
	0 — 1				
	1 — 3		1		3 20
	3 — 8				
	8 — 15				
	15 — 50				
	50 — 100				
	SERVICE 0-600V-NOT OVER 200A				
	SERVICE 0-600V-OVER 200A				
	SERVICE OVER 600V				
	TRANSFORMERS - KVA				
	TEMPORARY POWER POLE				
	TIMER				
	SUB PANEL				
	MISC.				
	PERMIT FEE				5 75
	SUBTOTAL				20 15
	SUPPLEMENTARY				
	MAINTENANCE PERMIT (ANNUAL)				
	OWNER BLDR. WORKER'S COMPENSATION				3 20
	MICROFILM FEE				50
	TOTAL FEE $				23 95

INSPECTION RECORD

APPROVALS	DATE	INSPECTOR'S NAME
CONDUIT		
WIRING		
FIXTURES		
POWER		
UTILITY CO. NOTIFIED		
FINAL	5/24/90	[illegible]

VALID ONLY WHEN MACHINE STAMPED — VALUATION OF THIS PERMIT SHALL NOT BE HELD TO PERMIT OR BE AN APPROVAL OF THE VIOLATION OF ANY APPLICABLE PROVISIONS OF THE CITY CODE COVERING THIS WORK OR ANY OTHER PROVISIONS OF THE CITY OF TORRANCE CODE

INSPECTOR 1

Y-41 Y-53 D-205

CITY OF TORRANCE

DEPARTMENT of BUILDING & SAFETY

3031 TORRANCE BLVD. • TORRANCE, CA 90503 • (213) 618-5910

ELECTRICAL PERMIT

P.C. NO.	DATE	PERMIT NO.
VALUATION	P.C. FEE	084988E

GROUP	ZONE	DATE ISSUED	ISSUED BY
B2	12	5/23/90	[illegible]

2421 W. 205th #D-205

FOR APPLICANT TO FILL IN

JOB ADDRESS 2421 W. 205th #D-205

LOT 1-3 BLOCK _____ TRACT 35796

OWNER Public Storage TEL. NO. _____

ADDRESS Glenta

ARCHITECT OR ENGINEER City Services Inc.

ADDRESS 87 N. Raymond #3

Pasadena LIC. NO. _____ TEL. NO. 818-449-6222

OWNER/BUILDER DECLARATION

Section 7031.5 of the California Business and Professions code provides as follows:

"Each county or city which requires the issuance of a permit as a condition precedent to the construction, alteration, improvement, demolition or repair of any building or structure shall also require that each applicant for such a permit file as a condition precedent to the issuance of a permit a statement which he has prepared and signed stating that the applicant is licensed under the provisions of this chapter, giving the number of his license and stating that it is in full force and effect, or, if the applicant is exempt from the provisions of this chapter, the basis of the alleged exemption. Any violation of this section by any applicant for a permit shall be subject to a civil penalty of not more than five hundred dollars ($500.00)."

☐ I, as owner of the property, or my employees with wages as their sole compensation, will do the work, and the structure is not intended or offered for sale. (Section 7044, Business and Professions code. The contractor's license law does not apply to an owner of property who builds or improves thereon, and who does such work himself or through his employees, provided that such improvements are not intended or offered for sale. If, however, the building or improvemnis is sold within one year of completion, the owner builder will have the burden of proving that he did not build or improve for the purpose of sale.)

☐ I, as owner of the property, am exclusively contracting with licensed contractors to construct the project. (Section 7044 of the Business and Professions code: The contractor's license law does not apply to an owner of property who builds or improves thereon, and who contracts for such projects with a contractor(s) licensed pursuant to the contractor's license law.)

☐ I, as owner, am exempt under section _____ B and P code, for the reason: _____

(Signature) (Date)

LICENSED CONTRACTOR'S DECLARATION

I hereby declare that I am licensed under the provisions of Chapter 9 (commencing at section 7000) of Division 3 of the Business and Professions code, and my license is in full force and effect.

License Class B1 State Lic. No. 55024 City Lic. No. _____

Daniel T. Gaston 5-23-90

(Signature) (Date)

Print Name and Address of Contractor DTG BUILDERS Inc.

862 W. Ashland Ont. Phone 714-983-6432

WORKER'S COMPENSATION DECLARATION

I hereby declare that I have a certificate of consent to self insure, or a certificate of Worker's Compensation insurance, or a certified copy thereof (Labor Code Section 3800).

Policy No. C677213-89 Ex 9-25-90

Company STATE COMP. FUND.

☒ A certified copy is hereby furnished. [illegible] 9-25-90

CERTIFICATE OF EXEMPTION FROM WORKER'S COMPENSATION INSURANCE

(This section need not be completed if the permit is for one hundred dollars ($100.00) or less)

I certify that in the performance of the work for which this permit is issued, I shall not employ any person in any manner so as to become subject to the Worker's Compensation laws of the State of California.

(Signature) (Date)

NOTICE TO APPLICANT: If after making this certificate of exemption, you should become subject to the Worker's Compensation laws of the Labor Code, you must forthwith comply with such provisions or this permit shall be deemed revoked.

CONSTRUCTION LENDING AGENCY

I hereby affirm that there is a construction lending agency for the performance of the work for which this permit is issued (Section 3097 California Civil Code).

Lender's Name: _____

Address: _____

FOR APPLICANT TO FILL IN

NO.			TOTAL	EACH	FEE
	RECEPT. / LIGHT / SWITCH — TOTAL OUTLETS	FIRST 20			
		ADD'L. OVER 20			
	LIGHTING FIXTURES — TOTAL FIXTURES	FIRST 20			
		ADD'L. OVER 20			
	RANGE / CLO. DRYER / WTR. HTRS.				
	GARB. DISP. / DISHWASH. / SPACE HTRS. / STA. APP. (1/2 H.P. MAX.) — NO.	STA. COOK / OVEN / AUTO. WASH.	X		
	MOTORS: OVER NOT OVER H.P.				
	0 — 1				
	1 — 3		1	320	320
	3 — 8				
	8 — 15				
	15 — 50				
	50 — 100				
	SERVICE 0-600V-NOT OVER 200A				
	SERVICE 0-600V-OVER 200A				
	SERVICE OVER 600V				
	TRANSFORMERS - KVA				
	TEMPORARY POWER POLE				
	TIMER				
	SUB PANEL				
	MISC.				
	PERMIT FEE				5 15
	SUBTOTAL				8 95
	SUPPLEMENTARY				—
	MAINTENANCE PERMIT (ANNUAL)				—
	OWNER BLDR. WORKER'S COMPENSATION				3 20
	MICROFILM FEE				60
	TOTAL FEE $				12 75

INSPECTION RECORD

APPROVALS	DATE	INSPECTOR'S NAME
CONDUIT		
WIRING		
FIXTURES		
POWER		
UTILITY CO. NOTIFIED		
FINAL	5/24/90	[illegible]

RIGHT OF ENTRY

I certify that I have read this application and state that the above information is correct. I agree to comply with all City and applicable County ordinances, and State laws relating to building construction, and hereby authorize representatives of the City to enter upon the above mentioned property for the purpose of inspections.

Daniel T. Gaston 5-23-90

(Signature) (Date)

VALID ONLY WHEN MACHINE STAMPED. ISSUANCE OF THIS PERMIT SHALL NOT BE HELD TO PERMIT OR BE AN APPROVAL OF THE VIOLATION OF ANY APPLICABLE PROVISIONS OF THE CITY CODE COVERING THIS WORK, OR ANY OTHER PROVISIONS OF THE CITY OF TORRANCE CODE.

INSPECTOR 1

CITY OF TORRANCE
DEPARTMENT of BUILDING & SAFETY
3031 TORRANCE BLVD. • TORRANCE, CA 90503 • (213) 618-5910

MECHANICAL PERMIT

P.C. NO.	DATE	PERMIT NO.
—	—	042317 M
TYPE CONSTRUCTION: V NSPR T.S.		
GROUP: B2	ZONE: M2	DATE ISSUED: 4/27/90 — ISSUED BY: [illegible]

FOR APPLICANT TO FILL IN

JOB ADDRESS: 2421 W. 205th D-205
LOT: 1-3 BLOCK: TRACT: 39196
OWNER: The Public Storage — TEL. NO.
ADDRESS: Glendale
ARCHITECT OR ENGINEER: City Spaces Inc.
ADDRESS: 87 N. Raymond Ave.
Pasadena — TEL. NO.: 818-449-6222

OWNER/BUILDER DECLARATION

Section 7031.5 of the California Business and Professions code provides as follows:

"Each county or city which requires the issuance of a permit as a condition precedent to the construction, alteration, improvement, demolition or repair of any building or structure shall also require that each applicant for such a permit file as a condition precedent to the issuance of a permit a statement which he has prepared and signed stating that the applicant is licensed under the provisions of this chapter, giving the number of his license and stating that it is in full force and effect, or, if the applicant is exempt from the provisions of this chapter, the basis of the alleged exemption. Any violation of this section by any applicant for a permit shall be subject to a civil penalty of not more than five hundred dollars ($500.00)."

☐ I, as owner of the property, or my employees with wages as their sole compensation, will do the work, and the structure is not intended or offered for sale. (Section 7044, Business and Professions code: The contractor's license law does not apply to an owner of property who builds or improves thereon, and who does such work himself or through his employees, provided that such improvements are not intended or offered for sale. If, however, the building or improvements is sold within one year of completion, the owner builder will have the burden of proving that he did not build or improve for the purpose of sale.)

☐ I, as owner of the property, am exclusively contracting with licensed contractors to construct the project. (Section 7044 of the Business and Professions code: The contractor's license law does not apply to an owner of property who builds or improves thereon, and who contracts for such projects with a contractor(s) licensed pursuant to the contractor's license law.)

☐ I, as owner, am exempt under section _____ B and P code, for the reason: _____

(Signature) (Date)

LICENSED CONTRACTOR'S DECLARATION

I hereby declare that I am licensed under the provisions of Chapter 9 (commencing at section 7000) of Division 3 of the Business and Professions code, and my license is in full force and effect.

License Class: B1 State Lic. No. 550204 City Lic. No.
David T. Hasten (Signature) 4-27-90 (Date)
Print Name and Address of Contractor: D.T.G. Builders Inc
862 W. Ashland, Ontario (Phone) 983-6432

WORKER'S COMPENSATION DECLARATION

I hereby declare that I have a certificate of consent to self insure, or a certificate of Worker's Compensation Insurance, or a certified copy thereof (Labor Code Section 3800)

Policy No. 067713-89 Exp. 9-25-90
Company: State Fund
☒ a certified copy is hereby furnished.

CERTIFICATE OF EXEMPTION FROM WORKER'S COMPENSATION INSURANCE

(This section need not be completed if the permit is for one hundred dollars ($100.00) or less)

I certify that in the performance of the work for which this permit is issued, I shall not employ any person in any manner so as to become subject to the Worker's Compensation laws of the State of California.

(Signature) (Date)

NOTICE TO APPLICANT: If after making this certificate of exemption, you should become subject to the Worker's Compensation laws of the Labor Code, you must forthwith comply with such provisions or this permit shall be deemed revoked.

CONSTRUCTION LENDING AGENCY

I hereby affirm that there is a construction lending agency for the performance of the work for which this permit is issued (Section 3097 California Civil Code)

Lender's Name:
Address:

FOR APPLICANT TO FILL IN

VALUATION	PLAN CHECK FEE
$ INCL. B/P # 42316B	$
REF. BLDG. PERMIT FEE	ENERGY P.C. FEE
$	$

CONTACT BLDG. DEPT. FOR P.C. FEES & TAXES

TYPE OF EQUIPMENT			NO.	EACH	FEE
FORCED AIR OR GRAVITY-TYPE FURNACE INCL. DUCTS AND VENTS		UP TO 100,000 B.T.U.	1		$ 8 50
		OVER 100,000			
HEATER-FLOOR/SUSPENDED/RECESSED					
BOILER, COMPRESSOR	UP TO 3 H.P.	UP TO 100,000 B.T.U.	1		8 50
	3 H.P. 15 H.P.	100,001 TO 500,000 B.T.U.			
	15 H.P. 30 H.P.	500,000 TO 1,000,000 B.T.U.			
	30 H.P. 50 H.P.	1,000,001 TO 1,750,000 B.T.U.			
	OVER 50 H.P.	OVER 1,750,000 B.T.U.			
AIR HANDLING UNIT INCL. DUCTS		UNDER 10,000 C.F.M.			
		OVER 10,000 C.F.M.			
MECH. EXHAUST HOOD					
VENT FAN/SINGLE DUCT					
REPAIR, ALTERATION, ADDITION					
MISC. APPLIANCE OR EQUIPMENT					
GAS SYSTEM FOR EQUIP.					
VENTILATION SYSTEM					
PERMIT FEE					70

(UNDERLINE TYPE OF WORK)		
HEATING ~~OR A/C~~	TOTAL MECH. PERMIT FEE	24 10
REFRIGERATION	CONSTRUCTION TAX B/P # 42316B	
VENTILATING	WORK. COMP.	
OTHER _____	MAIL-IN	
	MICROFILM FEE	60
	TOTAL FEE	$ 24 70

INSPECTION RECORD

APPROVALS	DATE	INSPECTOR'S SIGNATURE
ROUGH HEATING	4/25/90	Pedrad
ROUGH AIR COND.	4/25/90	Pedrad
ROUGH VENTILATION		
ROUGH REFRIG.		
DUCTS		
ROUGH GAS PIPING		
PRESSURE TEST		
FINAL	5/25/90	Pedrad

RIGHT OF ENTRY

I certify that I have read this application and state that the above information is correct. I agree to comply with all City and applicable County ordinances, and State laws relating to building construction, and hereby authorize representatives of the City to enter upon the above mentioned property for the purpose of inspections.

David T. Hasten (Signature) 4-27-90 (Date)

VALID ONLY WHEN MACHINE STAMPED — VALIDATION OF THIS PERMIT SHALL NOT BE HELD TO PERMIT OR BE AN APPROVAL OF THE VIOLATION OF ANY APPLICABLE PROVISIONS OF THE CITY CODE COVERING THIS WORK, OR ANY OTHER PROVISIONS OF THE CODE OF TORRANCE CODE

INSPECTOR 1

XAT 205 St. #D205

CITY OF TORRANCE
DEPARTMENT of BUILDING & SAFETY
3031 TORRANCE BLVD. • TORRANCE, CA 90503 • (213) 618-5910
MECHANICAL PERMIT

P.C. NO.	DATE	PERMIT NO.
TYPE CONSTRUCTION V-N-SPR		42787 M
GROUP 132	ZONE M2	DATE ISSUED 5-31-90 / ISSUED BY

FOR APPLICANT TO FILL IN

JOB ADDRESS 2421 W 205th D-205
LOT 1-3 BLOCK ____ TRACT 39796
OWNER P.S. BUSINESS PARK TEL NO. 320 4074
ADDRESS ____
ARCHITECT OR ENGINEER CHY SPACES INC. PASADENA
ADDRESS 87 N. Raymond LIC NO. ____ TEL NO. 449-6222

OWNER/BUILDER DECLARATION

Section 7031.5 of the California Business and Professions code provides as follows:
"Each county or city which requires the issuance of a permit as a condition precedent to the construction, alteration, improvement, demolition or repair of any building or structure shall also require that each applicant for such a permit file as a condition precedent to the issuance of a permit a statement which he has prepared and signed stating that the applicant is licensed under the provisions of this chapter, giving the number of his license and stating that it is in full force and effect, or, if the applicant is exempt from the provisions of this chapter, the basis of the alleged exemption. Any violation of this section by any applicant for a permit shall be subject to a civil penalty of not more than five hundred dollars ($500.00)."

☐ I, as owner of the property, or my employees with wages as their sole compensation, will do the work, and the structure is not intended or offered for sale. (Section 7044, Business and Professions code: The contractor's license law does not apply to an owner of property who builds or improves thereon, and who does such work himself or through his employees, provided that such improvements are not intended or offered for sale. If, however, the building or improvements is sold within one year of completion, the owner-builder will have the burden of proving that he did not build or improve for the purpose of sale.)

☐ I, as owner of the property, am exclusively contracting with licensed contractors to construct the project. (Section 7044 of the Business and Professions code: The contractor's license law does not apply to an owner of property who builds or improves thereon, and who contracts for such projects with a contractor(s) licensed pursuant to the contractor's license law.)

☐ I, as owner, am exempt under section ____ B and P code, for the reason: ____

(Signature) ____ (Date) ____

LICENSED CONTRACTOR'S DECLARATION

I hereby declare that I am licensed under the provisions of Chapter 9 (commencing at section 7000) of Division 3 of the Business and Professions code, and my license is in full force and effect.

License Class C-4 State Lic. No. 509982 City Lic. No. ____
(Signature) ____ (Date) 5-30-90
Print Name and Address of Contractor CHY AIR CO.
1041 E. DYER South Ave Phone 549-1134

WORKER'S COMPENSATION DECLARATION

I hereby declare that I have a certificate of consent to self insure or a certificate of Worker's Compensation Insurance, or a certified copy thereof (Labor Code Section 3000)

Policy No. ____

Company ____

☒ A certified copy is hereby furnished.

CERTIFICATE OF EXEMPTION FROM WORKER'S COMPENSATION INSURANCE

(This section need not be completed if the permit is for one hundred dollars ($100.00) or less)

I certify that in the performance of the work for which this permit is issued, I shall not employ any person in any manner so as to become subject to the Worker's Compensation laws of the State of California.

(Signature) ____ (Date) 5-30-90

NOTICE TO APPLICANT: If after making this certificate of exemption, you should become subject to the Worker's Compensation laws of the Labor Code, you must forthwith comply with such provisions or this permit shall be deemed revoked.

CONSTRUCTION LENDING AGENCY

I hereby affirm that there is a construction lending agency for the performance of the work for which this permit is issued (Section 3097 California Civil Code).

Lender's Name: ____

Address: ____

FOR APPLICANT TO FILL IN

VALUATION	PLAN CHECK FEE
$ 4500	$ #42316
REF. BLDG. PERMIT FEE	ENERGY P.C. FEE
$	$

CONTACT BLDG. DEPT. FOR P.C. FEES & TAXES

TYPE OF EQUIPMENT			NO.	EACH	FEE
FORCED AIR OR GRAVITY-TYPE FURNACE INCL. DUCTS AND VENTS		UP TO 100,000 B.T.U.			
		OVER 100,000			
HEATER-FLOOR/SUSPENDED/RECESSED					
BOILER, COMPRESSOR	UP TO 3 H.P.	UP TO 100,000 B.T.U.	1		8 50
	3 H.P. 15 H.P.	100,001 TO 500,000 B.T.U.			
	15 H.P. 30 H.P.	500,000 TO 1,000,000 B.T.U.			
	30 H.P. 50 H.P.	1,000,001 TO 1,750,000 B.T.U.			
	OVER 50 H.P.	OVER 1,750,000 B.T.U.			
AIR HANDLING UNIT INCL. DUCTS		UNDER 10,000 C.F.M.	1		5 75
		OVER 10,000 C.F.M.			
MECH. EXHAUST HOOD					
VENT FAN/SINGLE DUCT					
R. ALTERATION, ADDITION					
APPLIANCE OR EQUIPMENT					
S SYSTEM FOR EQUIP.					
VENTILATION SYSTEM					
PERMIT FEE					7 10

(UNDERLINE TYPE OF WORK)	TOTAL MECH PERMIT FEE	21 65
HEATING OR A/C	CONSTRUCTION TAX (Already #42316)	
REFRIGERATION	WORK. COMP.	5 20
VENTILATING	MAIL-IN	
OTHER ____	MICROFILM FEE	60
OR TO ISSUE: Received	TOTAL FEE $	25 5

INSPECTION RECORD

APPROVALS	DATE	INSPECTOR'S SIGNATURE
ROUGH HEATING	6/1/90	Pallard
ROUGH AIR COND.	6/1/90	Pallard
ROUGH VENTILATION		
ROUGH REFRIG.		
DUCTS	6/1/90	Pallard
ROUGH GAS PIPING		
PRESSURE TEST		
FINAL	6/1/90	Pallard

RIGHT OF ENTRY

I certify that I have read this application and state that the above information is correct. I agree to comply with all City and applicable County ordinances, and State laws relating to building construction, and hereby authorize representatives of the City to enter upon the above mentioned property for the purpose of inspections.

(Signature) ____ (Date) 5-30-90

VALID ONLY WHEN MACHINE STAMPED — VALIDATION OF THIS PERMIT SHALL NOT BE HELD TO PERMIT OR BE AN APPROVAL OF THE VIOLATION OF ANY APPLICABLE PROVISIONS OF THE CITY CODE COVERING THIS WORK, OR ANY OTHER PROVISIONS OF THE CITY OF TORRANCE CODE

INSPECTOR

SOUTH COAST AIR QUALITY MANAGEMENT DISTRICT
PERMITTING CHECKLIST
NON-RESIDENTIAL BUILDINGS ONLY

JOB ADDRESS 2471 205th & P-205

		Y	N
1.	DOES YOUR FACILITY USE ANY INTERNAL COMBUSTION ENGINES GREATER THAN 50 HP?		✓
2.	DOES YOUR FACILITY INVOLVE MIXING, BLENDING, OR PROCESSING ANY SOLVENTS, ADHESIVES, PAINTS, OR COATINGS?		✓
3.	DOES YOUR FACILITY CREATE ANY DUSTS OR SMOKE?		✓
4.	DOES YOUR FACILITY REFINE ANY LIQUIDS OR SOLIDS? RECLAIM ANY METALS?		✓
5.	DOES YOUR FACILITY PLATE OR COAT ANYTHING?		✓
6.	DOES YOUR FACILITY HAVE ANY COMBUSTION EQUIPMENT (I.E., BOILERS, FURNACES, BROILERS, BAKING OVENS, ETC) RATED GREATER THAN 2,000,000 BTU/HR?		✓
7.	DOES YOUR FACILITY HANDLE OR STORE SOLVENTS OR MOTOR FUELS?		✓
8.	DO YOU USE OR STORE ANY ACIDS?		✓
9.	DO YOU USE ANY CHEMICAL PROCESSES?		✓
10.	DO YOU USE ANY SOLVENTS FOR CLEAN UP?		✓
11.	ARE YOU A DRY CLEANER, RESTAURANT WITH CHAR-BROILER, GASOLINE STATION, PRINTER, PART COATER, OR BODY SHOP?		✓
12.	ARE YOU WITHIN 1,000 FEET OF A K-12 SCHOOL?		✓

IF YOU DO NOT KNOW THE ANSWER TO A QUESTION, MARK IN THE "Y" COLUMN. IF YOU HAVE MARKED "N" IN ALL COLUMNS, YOU DO NOT NEED AN AIR QUALITY PERMIT AT THIS TIME.

IF YOU HAVE MARKED ANY QUESTIONS IN THE "Y" COLUMN YOU MUST CONTACT THE SOUTH COAST AIR QUALITY MANAGEMENT DISTRICT LOCATED AT 9150 FLAIR DRIVE, EL MONTE CA, 91731. PLEASE CALL PUBLIC INFORMATION AT (818) 572-6283 OR CUSTOMER SERVICE AT (818) 572-6347.

NAME OF RESPONSIBLE PERSON COMPLETING FORM SANDRA CRAWFORD
COMPANY NAME AND ADDRESS CITY [illegible], PASADENA CA
TELEPHONE NUMBER 818-449-6222
SIGNATURE Sandra Crawford

REVISED 8/15/89

A Project of Public Storage, Inc.

PS BUSINESS PARK

April 13, 1990

City of Torrance
Building Department
ATTN: Forrest
3131 Torrance Blvd.
Torrance, CA 90509

Re: 2421 W. 205th Street
Suite D205
Torrance, CA 90501

Dear Forrest:

PS Business Park is building out the above referenced suite as a spec unit to show to prospective tenants. In the event that this unit is leased to a tenant that will have more than four employees of different sexes, we will then install an additional restroom. If the unit is leased to a tenant that does not have four employees of different sexes, an additional restroom will not be necessary.

Please let me know if you require any additional information regarding this improvement.

Sincerely,
PS Business Park

Nancy G. Cook
Project Manager

2421 West 205th Street
Suite D-207
Torrance, California 90501
(213) 320-4074
FAX (213) 782-9708

CITY OF TORRANCE

DEPARTMENT of BUILDING & SAFETY

3031 TORRANCE BLVD. • TORRANCE, CA 90503 • (213) 618-5910

BUILDING PERMIT

P.C. NO.	DATE	PERMIT NO.
59944	11/21/89	040968 B

TYPE CONSTRUCTION	GROUP	ZONE	DATE ISSUED	ISSUED BY
VN SPK	B2	M2	1/5/90	DC Coley

2421 205 ST #D207

NEW ___ ADD ___ ALTER ___ REPAIR ___ DEMOLISH ✓

SIZE IN SQUARE FEET		EXTERIOR WALL COVERING	
NUMBER OF ROOMS		INTERIOR WALL COVERING	
NUMBER OF STORIES		ROOF COVERING	
NO. OF BLDGS. NOW ON LOT		SIZE OF LOT	

USES OF EXISTING BLDGS.

DESCRIPTION OF WORK TEN IMP. OFFICE TO OFFICE PER BUSINESS PARK LEASE OFFICE

INCLUDES HVAC & ELEC.

MAJOR HWY. YES ☐ NO ☐ STATE HWY. YES ☐ NO ☐

BUILDING SETBACK	YARD	CL	STREET	R/W
FRONT P.L.				
SIDE STREET P.L.				
INT. SIDE P.L.				

	FEES		VALUATION $ 41,000.00
MAP. NO.			
PLAN CHECK FEE	$ 230 —		BLDG. PERMIT FEE $ 329 —
MAPPING			CONSTRUCTION TAX 410 —
STATE MANDATED			PARK-REC. TAX UNITS —
ENERGY FEE			WIC —
OWNER/BLDR NOTIFICATION			MAIL-IN —
HANDICAP	20 —		SCHOOL DIST. —
			DWELL FEE —
TOTAL	$ 250 —		MICROFILM FEE 7 95
UNDERGROUND UTILITIES	REQ'D. YES ☒ NO ☐		
HILLSIDE	YES ☐ NO ☒		TOTAL $ 746 95

TITLE 24 APPLIES TO ALLOWABLE HEATING SYSTEM

YES ☐ NO ☐ BONNET CAPACITY _____ BTU

PLANNING DEPT. CASE NO.

Plans w/corr. sub 11/27/89 Pamela Crawford

SCHOOL FEE SQ. FT. x $ $

APPROVALS	DATE	INSPECTOR'S SIGNATURE
TRENCHES, FORMS, LOCATION, ETC.		
FLOOR JOISTS/MESH		
FRAME		
PANEL STEEL		
INSULATION		
ROOF NAILING		
DRYWALL/LATH, INT.		
SIDING/LATH, EXT.		
FINAL	8-27-90	

ORIGINAL LOST

FINAL SIG

FOR APPLICANT TO FILL IN

JOB ADDRESS 2421 205TH STREET #D207

LOT 1-3 BLOCK _____ TRACT 39796

OWNER PUBLIC STORAGE TEL NO. 213-320-4074

ADDRESS 940 S. FAIRCOAKS PASADENA

ARCHITECT OR ENGINEER CITY SPACES

ADDRESS 87 N. RAYMOND #300

PASADENA LIC. NO. TEL NO. 818-449-6222

OWNER/BUILDER DECLARATION

Section 7031.5 of the California Business and Professions code provides as follows:

"Each county or city which requires the issuance of a permit as a condition precedent to the construction, alteration, improvement, demolition or repair of any building or structure shall also require that each applicant for such a permit file as a condition precedent to the issuance of a permit a statement which he has prepared and signed stating that the applicant is licensed under the provisions of this chapter, giving the number of his license and stating that it is in full force and effect, or, if the applicant is exempt from the provisions of this chapter, the basis of the alleged exemption. Any violation of this section by any applicant for a permit shall be subject to a civil penalty of not more than five hundred dollars ($500.00)."

☐ I, as owner of the property, or my employees with wages as their sole compensation, will do the work, and the structure is not intended or offered for sale. (Section 7044, Business and Professions code: The contractor's license law does not apply to an owner of property who builds or improves thereon, and who does such work himself or through his employees, provided that such improvements are not intended or offered for sale. If, however, the building or improvements is sold within one year of completion, the owner/builder will have the burden of proving that he did not build or improve for the purpose of sale.)

☐ I, as owner of the property, am exclusively contracting with licensed contractors to construct the project. (Section 7044 of the Business and Professions code: The contractor's license law does not apply to an owner of property who builds or improves thereon, and who contracts for such projects with a contractor(s) licensed pursuant to the contractor's license law.)

☐ I, as owner, am exempt under section _____ B. and P code, for the reason: _____

(Signature) (Date)

LICENSED CONTRACTOR'S DECLARATION

I hereby declare that I am licensed under the provisions of Chapter 9 (commencing at section 7000) of Division 3 of the Business and Professions code, and my license is in full force and effect.

License Class B State Lic. No. 520-674 City Lic. No. _____

Contractor/Agent Specialty Tenant Finish (Signature) 1-5-90 (Date)

Contractor's Name Specialty Tenant Finish

Address: 2299 Wilshire Blvd LA Phone 383-9772

WORKER'S COMPENSATION DECLARATION

I hereby declare that I have a certificate of consent to self insure, or a certificate of Worker's Compensation Insurance, or a certified copy thereof (Labor Code Section 3800).

Policy No. _____

Company State Fund

☐ A certified copy is hereby furnished.

CERTIFICATE OF EXEMPTION FROM WORKER'S COMPENSATION INSURANCE

(This section need not be completed if the permit is for one hundred dollars ($100.00) or less)

I certify that in the performance of the work for which this permit is issued, I shall not employ any person in any manner so as to become subject to the Worker's Compensation laws of the State of California.

Christopher Stalter 1-5-89

(Signature) (Date)

NOTICE TO APPLICANT: If after making this certificate of exemption, you should become subject to the Worker's Compensation laws of the Labor Code, you must forthwith comply with such provisions or this permit shall be deemed revoked.

CONSTRUCTION LENDING AGENCY

I hereby affirm that there is a construction lending agency for the performance of the work for which this permit is issued (Section 3097 California Civil Code).

Lender's Name. N/A

Address. _____

RIGHT OF ENTRY

I certify that I have read this application and state that the above information is correct. I agree to comply with all City and applicable County ordinances, and State laws relating to building construction, and hereby authorize representatives of the City to enter upon the above mentioned property for the purpose of inspections.

Christopher Stalter 1-5-90

(Signature) (Date)

VALID ONLY WHEN MACHINE STAMPED — VALIDATION OF THIS PERMIT SHALL NOT BE HELD TO PERMIT OR BE AN APPROVAL OF THE VIOLATION OF ANY APPLICABLE PROVISIONS OF THE CITY CODE COVERING THIS WORK, OR ANY OTHER PROVISIONS OF THE CITY OF TORRANCE CODE.

CITY OF TORRANCE

DEPARTMENT of BUILDING & SAFETY
3031 TORRANCE BLVD. • TORRANCE, CA 90503 • (213) 818-5910

BUILDING PERMIT

P.C. NO.	DATE	PERMIT NO.
60940	4/9/90	042316 B

TYPE CONSTRUCTION	GROUP	ZONE	DATE ISSUED	ISSUED BY
IN SPR	B2	M2	4/27/90	

NEW ___ ADD ___ ALTER X REPAIR ___ DEMOLISH ___

SIZE IN SQUARE FEET		EXTERIOR WALL COVERING	
NUMBER OF ROOMS		INTERIOR WALL COVERING	
NUMBER OF STORIES		ROOF COVERING	
NO. OF BLDGS. NOW ON LOT		SIZE OF LOT	

USES OF EXISTING BLDGS. OFFICE

DESCRIPTION OF WORK ADD HVAC + DROP CLG. (TEN IMP.).

INCLUDES HVAC AND SPR.

MAJOR HWY. YES ☐ NO ☐ STATE HWY. YES ☐ NO ☐

BUILDING SETBACK	YARD	CL	STREET	R/W
FRONT P.L.				
SIDE STREET P.L.				
INT. SIDE P.L.				

MAP NO.	FEES	VALUATION	$ 10,000.00
PLAN CHECK FEE	$ 77	BLDG. PERMIT FEE	$ 110
MAPPING		CONSTRUCTION TAX	100
STATE MANDATED		PARK-REC. TAX UNITS	
ENERGY FEE	28	W/C	320
OWNER/BLDR NOTIFICATION		MAIL-IN	
HANDICAP X	5	SCHOOL DIST.	
		DWELL FEE	
TOTAL	$ 110	MICROFILM FEE	4.00
UNDERGROUND UTILITIES	YES ☒ REQ'D. NO ☐		
HILLSIDE	YES ☐ NO ☒	TOTAL	$ 218

TITLE 24 APPLIES TO ALLOWABLE HEATING SYSTEM

YES ☐ NO ☐ BONNET CAPACITY _____ BTU

PLANNING DEPT. CASE NO. BOK HOLD DUE $15.00 ea.
CUP 86-21
Plans & Cor 4/10/90

SCHOOL FEE: SQ. FT. x $ $

APPROVALS	DATE	INSPECTOR'S SIGNATURE
TRENCHES, FORMS, LOCATION, ETC.		
FLOOR JOISTS/MESH		
FRAME		
PANEL STEEL		
INSULATION		
ROOF NAILING		
DRYWALL/LATH		
SIDING/LATH. EXT.		
FINAL	5-29-90	

ORIGINAL LOST

FINAL SIG

FOR APPLICANT TO FILL IN

JOB ADDRESS 2421 W 205TH STREET #12205
LOT 1-3 BLOCK _____ TRACT 39796

OWNER PUBLIC STORAGE TEL. NO. _____
ADDRESS GLENDALE CA
ARCHITECT OR ENGINEER CITY SPACES, INC
ADDRESS 611 N RAYMOND #300
PASADENA CA LIC. NO. _____ TEL. NO. 818-449-6222

OWNER/BUILDER DECLARATION

Section 7031.5 of the California Business and Professions code provides as follows:

"Each county or city which requires the issuance of a permit as a condition precedent to the construction, alteration, improvement, demolition or repair of any building or structure shall also require that each applicant for such a permit file as a condition precedent to the issuance of a permit a statement which he has prepared and signed stating that the applicant is licensed under the provisions of this chapter, giving the number of his license and stating that it is in full force and effect, or, if the applicant is exempt from the provisions of this chapter, the basis of the alleged exemption. Any violation of this section by any applicant for a permit shall be subject to a civil penalty of not more than five hundred dollars ($500.00)."

☐ I, as owner of the property, or my employees with wages as their sole compensation, will do the work, and the structure is not intended or offered for sale. (Section 7044, Business and Professions code: The contractor's license law does not apply to an owner of property who builds or improves thereon, and who does such work himself or through his employees, provided that such improvements are not intended or offered for sale. If, however, the building or improvements is sold within one year of completion, the owner/builder will have the burden of proving that he did not build or improve for the purpose of sale.)

☐ I, as owner of the property, am exclusively contracting with licensed contractors to construct the project. (Section 7044 of the Business and Professions code: The contractor's license law does not apply to an owner of property who builds or improves thereon, and who contracts for such projects with a contractor(s) licensed pursuant to the contractor's license law.)

☐ I, as owner, am exempt under section _____ B and P code, for the reason: _____

(Signature) (Date)

LICENSED CONTRACTOR'S DECLARATION

I hereby declare that I am licensed under the provisions of Chapter 9 (commencing at section 7000) of Division 3 of the Business and Professions code, and my license is in full force and effect.

License Class B-1 State Lic. No. 550204 City Lic. No. _____

Contractor/Agent David T. Haslam 4-27-90
(Signature) (Date)

Contractor's Name D.T.G. Builders Inc.
Address 862 W. Ashland, Ontario Phone 983-6482

WORKER'S COMPENSATION DECLARATION

I hereby declare that I have a certificate of consent to self insure, or a certificate of Worker's Compensation Insurance, or a certified copy thereof (Labor Code Section 3800).

Policy No. 0670213-89 Ex. 9-25-90

Company State Compensation Fund

☒ A certified copy is hereby furnished.

CERTIFICATE OF EXEMPTION FROM WORKER'S COMPENSATION INSURANCE

(This section need not be completed if the permit is for one hundred dollars ($100.00) or less)

I certify that in the performance of the work for which this permit is issued, I shall not employ any person in any manner so as to become subject to the Worker's Compensation laws of the State of California.

(Signature) (Date)

NOTICE TO APPLICANT: If after making this certificate of exemption, you should become subject to the Worker's Compensation laws of the Labor Code, you must forthwith comply with such provisions or this permit shall be deemed revoked.

CONSTRUCTION LENDING AGENCY

I hereby affirm that there is a construction lending agency for the performance of the work for which this permit is issued (Section 3097 California Civil Code).

Lender's Name: N/A

Address: _____

RIGHT OF ENTRY

I certify that I have read this application and state that the above information is correct. I agree to comply with all City and applicable County ordinances, and State laws relating to building construction, and hereby authorize representatives of the City to enter upon the above mentioned property for the purpose of inspections.

David T. Haslam 4-27-90
(Signature) (Date)

VALID ONLY WHEN MACHINE STAMPED — VALIDATION OF THIS PERMIT SHALL NOT BE HELD TO PERMIT OR BE AN APPROVAL OF THE VIOLATION OF ANY APPLICABLE PROVISIONS OF THE CITY CODE COVERING THIS WORK, OR ANY OTHER PROVISIONS OF THE CITY OF TORRANCE CODE.

BUILDING DEPT. 2

CITY OF TORRANCE

DEPARTMENT of BUILDING & SAFETY

3031 TORRANCE BLVD. • TORRANCE, CA 90503 • (213) 618-5910

BUILDING PERMIT

P.C. NO.	DATE	PERMIT NO.
61211	5/24/90	042659 B

TYPE CONSTRUCTION: FIRE SPRINKLER

GROUP	ZONE	DATE ISSUED	ISSUED BY
B2	M2	5/24/90	D. Coley

NEW ___ ADD ___ ALTER X REPAIR ___ DEMOLISH ___

FOR APPLICANT TO FILL IN #D-205

JOB ADDRESS: 2421 West 205th Street

LOT: 1-3 BLOCK: ___ TRACT: 39796 [redacted]

OWNER: ___ TEL. NO. ___

ADDRESS: 2421 West 205th Street

ARCHITECT OR ENGINEER: owner

ADDRESS: ___

LIC. NO. ___ TEL. NO. ___

SIZE IN SQUARE FEET		EXTERIOR WALL COVERING	
NUMBER OF ROOMS		INTERIOR WALL COVERING	
NUMBER OF STORIES		ROOF COVERING	
NO. OF BLDGS. NOW ON LOT		SIZE OF LOT	

USES OF EXISTING BLDGS.: OFFICES

DESCRIPTION OF WORK: Lower Fire Sprinkler heads below new T Bar ceiling

MAJOR HWY. YES ☐ NO ☑ STATE HWY. YES ☐ NO ☑

BUILDING SETBACK	YARD	CL	STREET	R/W
FRONT P.L.				
SIDE STREET P.L.				
INT. SIDE P.L.				

MAP NO.	FEES	VALUATION $ 550
PLAN CHECK FEE FIRE	$ 57 —	BLDG. PERMIT FEE $ 15 —
MAPPING		CONSTRUCTION TAX PAID 92316-B
STATE MANDATED		PARK-REC. TAX UNITS —
ENERGY FEE		W/C —
OWNER/BLDR NOTIFICATION		MAIL-IN —
HANDICAP		SCHOOL DIST. —
		DWELL FEE —
TOTAL	$ 57 —	MICROFILM FEE 1 20
UNDERGROUND UTILITIES REQ'D. YES ☐ NO ☑		TOTAL $ 16 20
HILLSIDE YES ☐ NO ☑		

TITLE 24 APPLIES TO ALLOWABLE HEATING SYSTEM

YES ☐ NO ☐ BONNET CAPACITY ___ BTU

PLANNING DEPT. CASE NO. ___

SCHOOL FEE: SQ. FT. x $ ___ $ ___

APPROVALS	DATE	INSPECTOR'S SIGNATURE
TRENCHES, FORMS, LOCATION, ETC.,		
FLOOR JOISTS/MESH		
FRAME		
PANEL STEEL		
INSULATION		
ROOF NAILING		
DRYWALL/LATH. INT.		
SIDING/LATH. EXT.		
FINAL	8-27-90	

ORIGINAL LOST

FINAL SIG

OWNER/BUILDER DECLARATION

Section 7031.5 of the California Business and Professions code provides as follows:

"Each county or city which requires the issuance of a permit as a condition precedent to the construction, alteration, improvement, demolition or repair of any building or structure shall also require that each applicant for such a permit file as a condition precedent to the issuance of a permit a statement which he has prepared and signed stating that the applicant is licensed under the provisions of this chapter, giving the number of his license and stating that it is in full force and effect, or, if the applicant is exempt from the provisions of this chapter, the basis of the alleged exemption. Any violation of this section by any applicant for a permit shall be subject to a civil penalty of not more than five hundred dollars ($500.00)."

☐ I, as owner of the property, or my employees with wages as their sole compensation, will do the work, and the structure is not intended or offered for sale. (Section 7044, Business and Professions code: The contractor's license law does not apply to an owner of property who builds or improves thereon, and who does such work himself or through his employees, provided that such improvements are not intended or offered for sale. If, however, the building or improvements is sold within one year of completion, the owner/builder will have the burden of proving that he did not build or improve for the purpose of sale.)

☐ I, as owner of the property, am exclusively contracting with licensed contractors to construct the project. (Section 7044 of the Business and Professions code: The contractor's license law does not apply to an owner of property who builds or improves thereon, and who contracts for such projects with a contractor(s) licensed pursuant to the contractor's license law.)

☐ I, as owner, am exempt under section ___ B and P code, for the reason: ___

(Signature) (Date)

LICENSED CONTRACTOR'S DECLARATION

I hereby declare that I am licensed under the provisions of Chapter 9 (commencing at section 7000) of Division 3 of the Business and Professions code, and my license is in full force and effect.

License Class C-16 State Lic. No. 374358 City Lic. No. ___

Contractor/Agent: [signature] (Signature) 5-21-90 (Date)

Contractor's Name: TAYLOR HORN Fire Protection

Address: 111 W ELM ST ANAHEIM Phone 714 774 0605

WORKER'S COMPENSATION DECLARATION

I hereby declare that I have a certificate of consent to self insure, or a certificate of Worker's Compensation Insurance, or a certified copy thereof (Labor Code Section 3800).

Policy No. ___

Company ___

☐ A certified copy is hereby furnished.

CERTIFICATE OF EXEMPTION FROM WORKER'S COMPENSATION INSURANCE

(This section need not be completed if the permit is for one hundred dollars ($100.00) or less)

I certify that in the performance of the work for which this permit is issued, I shall not employ any person in any manner so as to become subject to the Worker's Compensation laws of the State of California.

[signature] (Signature) 5-21-90 (Date)

NOTICE TO APPLICANT: If after making this certificate of exemption, you should become subject to the Worker's Compensation laws of the Labor Code, you must forthwith comply with such provisions or this permit shall be deemed revoked.

CONSTRUCTION LENDING AGENCY

I hereby affirm that there is a construction lending agency for the performance of the work for which this permit is issued (Section 309, California Civil Code).

Lender's Name: None.

Address: ___

RIGHT OF ENTRY

I certify that I have read this application and state that the above information is correct. I agree to comply with all City and applicable County ordinances, and State laws relating to building construction, and hereby authorize representatives of the City to enter upon the above mentioned property for the purpose of inspections.

[signature] (Signature) 5-21-90 (Date)

VALID ONLY WHEN MACHINE STAMPED — VALIDATION OF THIS PERMIT SHALL NOT BE HELD TO PERMIT OR BE AN APPROVAL OF THE VIOLATION OF ANY APPLICABLE PROVISIONS OF THE CITY CODE COVERING THIS WORK, OR ANY OTHER PROVISIONS OF THE CITY OF TORRANCE CODE.

2421 W 205th #D-205

CITY OF TORRANCE

DEPARTMENT of BUILDING & SAFETY

3031 TORRANCE BLVD. • TORRANCE, CA 90503 • (213) 618-5910

ELECTRICAL PERMIT

P.C. NO.	DATE	PERMIT NO.
VALUATION	P.C. FEE	033014 E

GROUP	ZONE	DATE ISSUED	ISSUED BY
B2	M2	1/12/90	[illegible]

FOR APPLICANT TO FILL IN

JOB ADDRESS 2421 205th D207

LOT 1-3 BLOCK ____ TRACT 39796

OWNER P.S. Properties TEL. NO.

ADDRESS 1015 Glandview, Glendale

ARCHITECT OR ENGINEER

ADDRESS

LIC. NO. ____ TEL. NO. ____

OWNER/BUILDER DECLARATION

Section 7031.5 of the California Business and Professions code provides as follows:

"Each county or city which requires the issuance of a permit as a condition precedent to the construction, alteration, improvement, demolition or repair of any building or structure shall also require that each applicant for such a permit file as a condition precedent to the issuance of a permit a statement which he has prepared and signed stating that the applicant is licensed under the provisions of this chapter, giving the number of his license and stating that it is in full force and effect, or, if the applicant is exempt from the provisions of this chapter, the basis of the alleged exemption. Any violation of this section by any applicant for a permit shall be subject to a civil penalty of not more than five hundred dollars ($500.00)."

☐ I, as owner of the property, or my employees with wages as their sole compensation, will do the work, and the structure is not intended or offered for sale. (Section 7044, Business and Professions code. The contractor's license law does not apply to an owner of property who builds or improves thereon, and who does such work himself or through his employees, provided that such improvements are not intended or offered for sale. If, however, the building or improvemnts is sold within one year of completion, the owner builder will have the burden of proving that he did not build or improve for the purpose of sale.)

☐ I, as owner of the property, am exclusively contracting with licensed contractors to construct the project. (Section 7044 of the Business and Professions code: The contractor's license law does not apply to an owner of property who builds or improves thereon, and who contracts for such projects with a contractor(s) licensed pursuant to the contractor's license law.)

☐ I, as owner, am exempt under section ____ B and P code, for the reason: ____

(Signature) (Date)

LICENSED CONTRACTOR'S DECLARATION

I hereby declare that I am licensed under the provisions of Chapter 9 (commencing at section 7000) of Division 3 of the Business and Professions code, and my license is in full force and effect.

License Class C-10 State Lic. No 477024 City Lic. No. ____

Christopher S Battle (Signature) 1-12-90 (Date)

Print Name and Address of Contractor A+S Electric

25422 Trabuco Rd Anaheim Phone 714 859-1328

WORKER'S COMPENSATION DECLARATION

I hereby declare that I have a certificate of consent to self insure, or a certificate of Worker's Compensation Insurance, or a certified copy thereof (Labor Code Section 3800).

Policy No. ____

Company ____

☐ A certified copy is hereby furnished.

CERTIFICATE OF EXEMPTION FROM WORKER'S COMPENSATION INSURANCE

(This section need not be completed if the permit is for one hundred dollars ($100.00) or less)

I certify that in the performance of the work for which this permit is issued, I shall not employ any person in any manner so as to become subject to the Worker's Compensation laws of the State of California.

Christopher S Battle (Signature) 1-12-90 (Date)

NOTICE TO APPLICANT: If after making this certificate of exemption, you should become subject to the Worker's Compensation laws of the Labor Code, you must forthwith comply with such provisions or this permit shall be deemed revoked.

CONSTRUCTION LENDING AGENCY

I hereby affirm that there is a construction lending agency for the performance of the work for which this permit is issued (Section 3097 California Civil Code).

Lender's Name: ____

Address: ____

FOR APPLICANT TO FILL IN

NO.				TOTAL	EACH	FEE
9	RECEPT.	TOTAL OUTLETS				
10	LIGHT		FIRST 20	20	.70	14 —
6	SWITCH	25	ADD'L. OVER 20	5	.45	2 25
9	LIGHTING FIXTURES	TOTAL FIXTURES 4	FIRST 20	4	.70	2 80
			ADD'L. OVER 20			
	RANGE	CLO. DRYER	WTR. HTRS.			
	GARB. DISP.	NO.				
	DISHWASH.		STA. COOK			
	SPACE HTRS.		OVEN			
	STA. APP. (1/2 H.P. MAX.)		AUTO. WASH.			

MOTORS: OVER — NOT OVER H.P.			
0 — 1			
1 — 3			
3 — 8			
8 — 15			
15 — 50			
50 — 100			
SERVICE 0-600V-Not Over 200A			
SERVICE 0-600V-Over 200A			
SERVICE OVER 600V			
TRANSFORMERS - KVA			
TEMPORARY POWER POLE			
TIMER			
SUB PANEL			
MISC.			
PERMIT FEE			5 25
SUBTOTAL			24 80
SUPPLEMENTARY			
MAINTENANCE PERMIT (ANNUAL)			
OWNER BLDR. WORKER'S COMPENSATION			
MICROFILM FEE			60
TOTAL FEE $			25 40

INSPECTION RECORD

ORIGINAL LOST

FINAL SIG

APPROVALS	DATE	INSPECTOR'S NAME
CONDUIT	8/	
WIRING		
FIXTURES		
POWER		
UTILITY CO. NOTIFIED		
FINAL	8/27/90	P Lyon

RIGHT OF ENTRY

I certify that I have read this application and state that the above information is correct. I agree to comply with all City and applicable County ordinances, and State laws relating to building construction, and hereby authorize representatives of the City to enter upon the above mentioned property for the purpose of inspections.

Christopher S Battle (Signature) 1-12-90 (Date)

VALID ONLY WHEN MACHINE STAMPED — VALIDATION OF THIS PERMIT SHALL NOT BE HELD TO PERMIT OR BE AN APPROVAL OF THE VIOLATION OF ANY APPLICABLE PROVISIONS OF THE CITY CODE COVERING THIS WORK, OR ANY OTHER PROVISIONS OF THE CITY OF TORRANCE CODE

CITY OF TORRANCE
DEPARTMENT of BUILDING & SAFETY
3031 TORRANCE BLVD. • TORRANCE, CA 90503 • (213) 618-5910
ELECTRICAL PERMIT

P.C. NO.	DATE	PERMIT NO.
VALUATION	P.C. FEE	034013 E

GROUP	ZONE	DATE ISSUED	ISSUED BY
B	1-12	4/27/90	Fi.e

FOR APPLICANT TO FILL IN

JOB ADDRESS 2421 W. 205th #D-205
LOT 1-3 BLOCK ____ TRACT 39796
OWNER ~~Photo~~ Public Storage TEL. NO. ____
ADDRESS Glendale
ARCHITECT OR ENGINEER City Spaces Inc.
ADDRESS 87 N. Raymond #200
Pasad. Ca LIC. NO. ____ TEL NO. 818-449-6222

OWNER/BUILDER DECLARATION

Section 7031.5 of the California Business and Professions code provides as follows:

"Each county or city which requires the issuance of a permit as a condition precedent to the construction, alteration, improvement, demolition or repair of any building or structure shall also require that each applicant for such a permit file as a condition precedent to the issuance of a permit a statement which he has prepared and signed stating that the applicant is licensed under the provisions of this chapter, giving the number of his license and stating that it is in full force and effect, or, if the applicant is exempt from the provisions of this chapter, the basis of the alleged exemption. Any violation of this section by any applicant for a permit shall be subject to a civil penalty of not more than five hundred dollars ($500.00)."

☐ I, as owner of the property, or my employees with wages as their sole compensation, will do the work, and the structure is not intended or offered for sale. (Section 7044 Business and Professions code: The contractor's license law does not apply to an owner of property who builds or improves thereon, and who does such work himself or through his employees, provided that such improvements are not intended or offered for sale. If, however, the building or improvements is sold within one year of completion, the owner builder will have the burden of proving that he did not build or improve for the purpose of sale.)

☐ I, as owner of the property, am exclusively contracting with licensed contractors to construct the project. (Section 7044 of the Business and Professions code: The contractor's license law does not apply to an owner of property who builds or improves thereon, and who contracts for such projects with a contractor(s) licensed pursuant to the contractor's license law.)

☐ I, as owner, am exempt under section ____ B and P code, for the reason: ____

(Signature) (Date)

LICENSED CONTRACTOR'S DECLARATION

I hereby declare that I am licensed under the provisions of Chapter 9 (commencing at section 7000) of Division 3 of the Business and Professions code, and my license is in full force and effect.

License Class B-1 State Lic. No. 550204 City Lic. No. ____
David T. Gaston 4-27-90
(Signature) (Date)
Print Name and Address of Contractor D.T.G. Builders Inc.
862 W. Ashland, Ontario Phone 983-6432

WORKER'S COMPENSATION DECLARATION

I hereby declare that I have a certificate of consent to self insure, or a certificate of Worker's Compensation Insurance, or a certified copy thereof (Labor Code Section 3800).

Policy No. 0677213-89 ex. 9-25-90
Company State Compensation Fund
☒ A certified copy is hereby furnished.

CERTIFICATE OF EXEMPTION FROM WORKER'S COMPENSATION INSURANCE

(This section need not be completed if the permit is for one hundred dollars ($100.00) or less)

I certify that in the performance of the work for which this permit is issued, I shall not employ any person in any manner so as to become subject to the Worker's Compensation laws of the State of California.

(Signature) (Date)

NOTICE TO APPLICANT: If after making this certificate of exemption, you should become subject to the Worker's Compensation laws of the Labor Code, you must forthwith comply with such provisions or this permit shall be deemed revoked.

CONSTRUCTION LENDING AGENCY

I hereby affirm that there is a construction lending agency for the performance of the work for which this permit is issued (Section 3097 California Civil Code).

Lender's Name: ____
Address: ____

FOR APPLICANT TO FILL IN

NO.		TOTAL	EACH	FEE	
1 / 2	RECEPT. / LIGHT / SWITCH — TOTAL OUTLETS 3 — FIRST 20	3	.70	2	10
	ADD'L. OVER 20				
13	LIGHTING FIXTURES — TOTAL FIXTURES 13 — FIRST 20	13	.70	9	10
	ADD'L. OVER 20				
	RANGE / CLO. DRYER / WTR. HTRS.				
	GARB. DISP. / NO. / STA. COOK	X			
	DISHWASH. / OVEN				
	SPACE HTRS. / AUTO.-WASH				
	STA. APP. (½ H.P. MAX.)				
	MOTORS: OVER NOT OVER H.P.				
	0 — 1				
	1 — 3	1		3	20
	3 — 8				
	8 — 15				
	15 — 50				
	50 — 100				
	SERVICE 0-600V-NOT OVER 200A				
	SERVICE 0-600V-OVER 200A				
	SERVICE OVER 600V				
	TRANSFORMERS - KVA				
	TEMPORARY POWER POLE				
	TIMER				
	SUB PANEL				
	MISC.				
	PERMIT FEE			5	75
	SUBTOTAL			10	15
	SUPPLEMENTARY				
	MAINTENANCE PERMIT (ANNUAL)				
	OWNER BLDR WORKER'S COMPENSATION			3	20
	MICROFILM FEE				00
	TOTAL FEE $			23	95

INSPECTION RECORD

ORIGINAL LOST

FINAL Sig

APPROVALS	DATE	INSPECTOR'S NAME
CONDUIT		
WIRING		
FIXTURES		
POWER		
UTILITY CO. NOTIFIED		
FINAL	8/27/90	R. Dyer

RIGHT OF ENTRY

I certify that I have read this application and state that the above information is correct. I agree to comply with all City and applicable County ordinances, and State laws relating to building construction, and hereby authorize representatives of the City to enter upon the above mentioned property for the purpose of inspection.

David T. Gaston 4-27-90
(Signature) (Date)

VALID ONLY WHEN MACHINE STAMPED — VALIDATION OF THIS PERMIT SHALL NOT BE HELD TO PERMIT OR BE AN APPROVAL OF THE VIOLATION OF ANY APPLICABLE PROVISIONS OF THE CITY CODE COVERING THIS WORK OR ANY OTHER PROVISIONS OF THE CITY OF TORRANCE CODE

MAY 1 2005 5:5 D.T.S.

2421 205TH ST., LOTS 1-3., TRACT 39796 (3)

CITY OF TORRANCE

DEPARTMENT of BUILDING & SAFETY
3031 TORRANCE BLVD. • TORRANCE, CA 90503 • (213) 618-5910

ELECTRICAL PERMIT

P.C. NO.	DATE	PERMIT NO.
VALUATION	P.C. FEE	034343 E
GROUP B2	ZONE M2	DATE ISSUED 5/23/90 — ISSUED BY REColey

FOR APPLICANT TO FILL IN

JOB ADDRESS 2121 W. 205th #D-205
LOT 1-3 BLOCK _____ TRACT 35796

OWNER Public Storage TEL. NO. _____
ADDRESS Glendale
ARCHITECT OR ENGINEER City Services Inc
ADDRESS 87 N. Raymond #3
Pasadena LIC. NO. _____ TEL NO. 818-449-6222

OWNER/BUILDER DECLARATION

Section 5031 S of the California Business and Professions code provides as follows:

"Each county or city which requires the issuance of a permit as a condition precedent to the construction, alteration, improvement, demolition or repair of any building or structure shall also require that each applicant for such a permit file as a condition precedent to the issuance of a permit a statement which he has prepared and signed stating that the applicant is licensed under the provisions of this chapter, giving the number of his license and stating that it is in full force and effect, or, if the applicant is exempt from the provisions of this chapter, the basis of the alleged exemption. Any violation of this section by any applicant for a permit shall be subject to a civil penalty of not more than five hundred dollars ($500.00)."

☐ I, as owner of the property, or my employees with wages as their sole compensation, will do the work, and the structure is not intended or offered for sale. (Section 7044, Business and Professions code: The contractor's license law does not apply to an owner of property who builds or improves thereon, and who does such work himself or through his employees, provided that such improvements are not intended or offered for sale. If, however, the building or improvements is sold within one year of completion, the owner builder will have the burden of proving that he did not build or improve for the purpose of sale.)

☐ I, as owner of the property, am exclusively contracting with licensed contractors to construct the project. (Section 7044 of the Business and Professions code: The contractor's license law does not apply to an owner of property who builds or improves thereon, and who contracts for such projects with a contractor(s) licensed pursuant to the contractor's license law.)

☐ I, as owner, am exempt under section _____ B and P code, for the reason: _____

(Signature) _____ (Date) _____

LICENSED CONTRACTOR'S DECLARATION

I hereby declare that I am licensed under the provisions of Chapter 9 (commencing at section 7090) of Division 3 of the Business and Professions code, and my license is in full force and effect.

License Class B1 State Lic. No. 55024 City Lic. No. _____

David T. Gaston (Signature) 5-23-90 (Date)

Print Name and Address of Contractor DTG BUILDERS Inc.
8642 W Ashland Ont. Phone 714 983-6432

WORKER'S COMPENSATION DECLARATION

I hereby declare that I have a certificate of consent to self insure, or a certificate of Worker's Compensation Insurance, or a certified copy thereof (Labor Code Section 3800).

Policy No. 0677213-89 Ex 9-25-90

Company STATE COMP. FUND.

☒ A certified copy is hereby furnished. DWD 9-25-90

CERTIFICATE OF EXEMPTION FROM WORKER'S COMPENSATION INSURANCE

(This section need not be completed if the permit is for one hundred dollars ($100.00) or less)

I certify that in the performance of the work for which this permit is issued, I shall not employ any person in any manner so as to become subject to the Worker's Compensation laws of the State of California.

(Signature) _____ (Date) _____

NOTICE TO APPLICANT: If after making this certificate of exemption, you should become subject to the Worker's Compensation laws of the Labor Code, you must forthwith comply with such provisions or this permit shall be deemed revoked.

CONSTRUCTION LENDING AGENCY

I hereby affirm that there is a construction lending agency for the performance of the work for which this permit is issued (Section 3097 California Civil Code).

Lender's Name: _____

Address: _____

FOR APPLICANT TO FILL IN

NO.		TOTAL	EACH	FEE
	RECEPT. LIGHT SWITCH — TOTAL OUTLETS — FIRST 20			
	ADD'L. OVER 20			
	LIGHTING FIXTURES — TOTAL FIXTURES — FIRST 20			
	ADD'L. OVER 20			
	RANGE / CLO. DRYER / WTR. HTRS.			
	GARB. DISP. / NO. / STA. COOK	X		
	DISHWASH. / OVEN			
	SPACE HTRS. / AUTO. WASH			
	STA. APP. (1½ H.P. MAX.)			
	MOTORS: OVER — NOT OVER — H.P.			
	0 — 1			
	1 — 3	1	320	320
	3 — 8			
	8 — 15			
	15 — 50			
	50 — 100			
	SERVICE 0-600V-Not Over 200A			
	SERVICE 0-600V-Over 200A			
	SERVICE OVER 600V			
	TRANSFORMERS - KVA			
	TEMPORARY POWER POLE			
	TIMER			
	SUB PANEL			
	MISC.			
	PERMIT FEE			5 75
	SUBTOTAL			8 95
	SUPPLEMENTARY			—
	MAINTENANCE PERMIT (ANNUAL)			—
	OWNER BLDR WORKER'S COMPENSATION			3 20
	MICROFILM FEE			(60)
	TOTAL FEE $			12 75

INSPECTION RECORD

ORIGINAL LOST

FINAL SIG

APPROVALS	DATE	INSPECTOR'S NAME
CONDUIT		
WIRING		
FIXTURES		
POWER		
UTILITY CO. NOTIFIED		
FINAL	8/22/90	R. Dyer

RIGHT OF ENTRY

I certify that I have read this application and state that the above information is correct. I agree to comply with all City and applicable County ordinances, and State laws relating to building construction, and hereby authorize representatives of the City to enter upon the above mentioned property for the purpose of inspections.

David T. Gaston (Signature) 5-23-90 (Date)

VALID ONLY WHEN MACHINE STAMPED — VALIDATION OF THIS PERMIT SHALL NOT BE HELD TO PERMIT OR BE AN APPROVAL OF THE VIOLATION OF ANY APPLICABLE PROVISIONS OF THE CITY CODE COVERING THIS WORK OR ANY OTHER PROVISIONS OF THE CITY OF TORRANCE CODE

2121 205th #D-205

CITY OF TORRANCE

DEPARTMENT of BUILDING & SAFETY
3031 TORRANCE BLVD. • TORRANCE, CA 90503 • (213) 618-5910

PLUMBING & SEWER PERMIT

P.C. NO.	DATE	PERMIT NO.	
VALUATION	P.C. FEE	033065 P	
GROUP	ZONE	DATE ISSUED	ISSUED BY
B2	M2	1/22/90	D. Martin

FOR APPLICANT TO FILL IN

JOB ADDRESS 2421 205 ST. # T, 207

LOT L-3 BLOCK _____ TRACT 39796

OWNER P.S. BUSINESS PARK TEL. NO. _____

ADDRESS _____

ARCHITECT OR ENGINEER _____

ADDRESS _____

LIC. NO. _____ TEL. NO. _____

OWNER/BUILDER DECLARATION

Section 7031.5 of the California Business and Professions code provides as follows:

"Each county or city which requires the issuance of a permit as a condition precedent to the construction, alteration, improvement, demolition or repair of any building or structure shall also require that each applicant for such a permit file as a condition precedent to the issuance of a permit a statement which he has prepared and signed stating that the applicant is licensed under the provisions of this chapter, giving the number of his license and stating that it is in full force and effect, or, if the applicant is exempt from the provisions of this chapter, the basis of the alleged exemption. Any violation of this section by any applicant for a permit shall be subject to a civil penalty of not more than five hundred dollars ($500.00)."

☐ I, as owner of the property, or my employees with wages as their sole compensation, will do the work, and the structure is not intended or offered for sale. (Section 7044, Business and Professions code: The contractor's license law does not apply to an owner of property who builds or improves thereon, and who does such work himself or through his employees, provided that such improvements are not intended or offered for sale. If, however, the building or improvements is sold within one year of completion, the owner/builder will have the burden of proving that he did not build or improve for the purpose of sale.)

☐ I, as owner of the property, am exclusively contracting with licensed contractors to construct the project. (Section 7044 of the Business and Professions code: The contractor's license law does not apply to an owner of property who builds or improves thereon, and who contracts for such projects with a contractor(s) licensed pursuant to the contractor's license law.)

☐ I, as owner, am exempt under section _____ B and P code, for the reason: _____

(Signature) _____ (Date) _____

LICENSED CONTRACTOR'S DECLARATION

I hereby declare that I am licensed under the provisions of Chapter 9 (commencing at section 7000) of Division 3 of the Business and Professions code, and my license is in full force and effect.

License Class C36 State Lic. No. 443913 City Lic. No. _____

(Signature) _____ (Date) 1-22-90

Print Name and Address of Contractor T & L PLUMBING CO.
5102 CARSON ST. Phone 540-1135

WORKER'S COMPENSATION DECLARATION

I hereby declare that I have a certificate of consent to self insure, or a certificate of Worker's Compensation Insurance, or a certified copy thereof (Labor Code Section 3800).

Policy No. N-UD 07 70 05

Company TRACK

☐ A certified copy is hereby furnished. Eff 2/18/90 DM

CERTIFICATE OF EXEMPTION FROM WORKER'S COMPENSATION INSURANCE

(This section need not be completed if the permit is for one hundred dollars ($100.00) or less)

I certify that in the performance of the work for which this permit is issued, I shall not employ any person in any manner so as to become subject to the Worker's Compensation laws of the State of California

(Signature) _____ (Date) _____

NOTICE TO APPLICANT: If after making this certificate of exemption, you should become subject to the Worker's Compensation laws of the Labor Code, you must forthwith comply with such provisions or this permit shall be deemed revoked.

CONSTRUCTION LENDING AGENCY

I hereby affirm that there is a construction lending agency for the performance of the work for which this permit is issued (Section 3097 California Civil Code).

Lender's Name: _____

Address: _____

FOR APPLICANT TO FILL IN

PERMIT FEES

NO.	TYPE/ITEM	PER UNIT	FEE
	BATH TUB		
	SHOWER		
	LAUNDRY TUB OR TRAY		
1	LAVATORY (WASH BASIN)		3.20
1	WATER CLOSET (TOILET)		3.20
	URINAL		
	SINKS, COMMERCIAL		
	KITCHEN SINK W/DISP.		
	GARBAGE DISPOSAL		
	DISHWASHER		
	AUTOMATIC WASHER		
	WATER HEATER		
	FLOOR DRAIN		
	FLOOR SINK		
	DRINKING FOUNTAIN		
1	BAR SINK		3.20
	SAND/GREASE TRAP		
	LAWN SPRINKLER SYSTEM ON ANY 1 METER		
1	WATER SYSTEM		3.20
	GAS SYSTEM 1 TO 5 OUTLETS		
	GAS OUTLETS 6 OR MORE		
	VACUUM BRKRS. 1 TO 5 OUTL.		
	VACUUM BRKRS. 6 OR MORE		
	BUILDING SEWER		
	CONNECT ADD'L. BLDG. OR WORK TO BLDG. SEWER		
	ALTER OR REPAIR EXISTING SEWER		
	RAINWATER SYSTEM PER BLDG.		
	ABANDON CESSPOOL OR CAP SEWER		
	MISC.		

PERMIT FEE	5.25
SUBTOTAL	18.25
OWNER/BLDR. WORKER'S COMPENSATION	3.20
MICROFILM FEE	.60
S.U.F. NO. — TOTAL FEE $	22.35

FIXTURE UNITS	NO.	SEWAGE UNITS
EXISTING FIXTURE UNITS		
ADDITIONAL FIXTURE UNITS		
TOTAL FIXTURE UNITS		
TOTAL SEWAGE UNITS		

RIGHT OF ENTRY

I certify that I have read this application and state that the above information is correct. I agree to comply with all City and applicable County ordinances, and State laws relating to building construction, and hereby authorize representatives of the City to enter upon the above mentioned property for the purpose of inspections.

(Signature) _____ (Date) 1-22-90

VALID ONLY WHEN MACHINE STAMPED — VALIDATION OF THIS PERMIT SHALL NOT BE HELD TO PERMIT OR BE AN APPROVAL OF THE VIOLATION OF ANY PROVISION OF ANY ORDINANCE OR LAW.

ORIGINAL LOST

FINAL SIG D Jensen 8-27-90

BACK SIDE
#33065P

CITY OF TORRANCE

DEPARTMENT of BUILDING & SAFETY

3031 TORRANCE BLVD. • TORRANCE, CA 90503 • (213) 618-5910

MECHANICAL PERMIT

P.C. NO.	DATE	PERMIT NO.
—	—	042317 M

TYPE CONSTRUCTION	GROUP	ZONE	DATE ISSUED	ISSUED BY
V N S P R T.S.	B2	M2	4/27/90	Fwik

FOR APPLICANT TO FILL IN

JOB ADDRESS 2421 W. 205th D-205

LOT 1-3 BLOCK ____ TRACT 39796

OWNER Public Storage Glendale TEL. NO. ____

ADDRESS ____

ARCHITECT OR ENGINEER City Spaces Inc.

ADDRESS 87 N. Raymond Ave

Pasadena LIC. NO. ____ TEL. NO. 818 449-6222

OWNER/BUILDER DECLARATION

Section 7031.5 of the California Business and Professions code provides as follows:

"Each county or city which requires the issuance of a permit as a condition precedent to the construction, alteration, improvement, demolition or repair of any building or structure shall also require that each applicant for such a permit file as a condition precedent to the issuance of a permit a statement which he has prepared and signed stating that the applicant is licensed under the provisions of this chapter, giving the number of his license and stating that it is in full force and effect, or, if the applicant is exempt from the provisions of this chapter, the basis of the alleged exemption. Any violation of this section by any applicant for a permit shall be subject to a civil penalty of not more than five hundred dollars ($500.00)."

☐ I, as owner of the property, or my employees with wages as their sole compensation, will do the work, and the structure is not intended or offered for sale. (Section 7044, Business and Professions code: The contractor's license law does not apply to an owner of property who builds or improves thereon, and who does such work himself or through his employees, provided that such improvements are not intended or offered for sale. If, however, the building or improvements is sold within one year of completion, the owner builder will have the burden of proving that it did not build or improve for the purpose of sale.)

☐ I, as owner of the property, am exclusively contracting with licensed contractors to construct the project. (Section 7044 of the Business and Professions code: The contractor's license law does not apply to an owner of property who builds or improves thereon, and who contracts for such projects with a contractor(s) licensed pursuant to the contractor's license law.)

☐ I, as owner, am exempt under section ____ B and P code, for the reason: ____

(Signature) (Date)

LICENSED CONTRACTOR'S DECLARATION

I hereby declare that I am licensed under the provisions of Chapter 9 (commencing at section 7090) of Division 3 of the Business and Professions code, and my license is in full force and effect.

License Class B1 State Lic. No. 550204 City Lic. No. ____

David T. Gaston 4-27-90

(Signature) (Date)

Print Name and Address of Contractor D.T. & Builders Inc

562 W. Ashland, Ontario Phone (714) 983-6432

WORKER'S COMPENSATION DECLARATION

I hereby declare that I have a certificate of consent to self insure, or a certificate of Worker's Compensation Insurance, or a certified copy thereof (Labor Code Section 3800).

Policy No. 0677213-89 ex. 9-25-90

Company State Fund

☒ A certified copy is hereby furnished.

CERTIFICATE OF EXEMPTION FROM WORKER'S COMPENSATION INSURANCE

(This section need not be completed if the permit is for one hundred dollars ($100.00) or less)

I certify that in the performance of the work for which this permit is issued, I shall not employ any person in any manner so as to become subject to the Worker's Compensation laws of the State of California.

(Signature) (Date)

NOTICE TO APPLICANT: If after making this certificate of exemption, you should become subject to the Worker's Compensation laws of the Labor Code, you must forthwith comply with such provisions or this permit shall be deemed revoked.

CONSTRUCTION LENDING AGENCY

I hereby affirm that there is a construction lending agency for the performance of the work for which this permit is issued (Section 3097 California Civil Code).

Lender's Name: ____

Address: ____

FOR APPLICANT TO FILL IN

VALUATION	PLAN CHECK FEE
$ incl. B/P #42316B	$
REF. BLDG. PERMIT FEE	**ENERGY P.C. FEE**
$	$

CONTACT BLDG. DEPT. FOR P.C. FEES & TAXES

TYPE OF EQUIPMENT			NO.	EACH	FEE
FORCED AIR OR GRAVITY-TYPE FURNACE INCL. DUCTS AND VENTS		UP TO 100,000 B.T.U.	1		$ 8 50
		OVER 100,000			
HEATER-FLOOR/SUSPENDED/RECESSED					
BOILER, COM. PRESSOR	UP TO 3 H.P.	UP TO 100,000 B.T.U.	1		8 50
	3 H.P. 15 H.P.	100,001 TO 500,000 B.T.U.			
	15 H.P. 30 H.P.	ABSORPTION SYSTEM 500,000 TO 1,000,000 B.T.U.			
	30 H.P. 50 H.P.	1,000,001 TO 1,750,000 B.T.U.			
	OVER 50 H.P.	OVER 1,750,000 B.T.U.			
AIR HANDLING UNIT INCL. DUCTS		UNDER 10,000 C.F.M.			
		OVER 10,000 C.F.M.			
MECH. EXHAUST HOOD					
VENT FAN/SINGLE DUCT					
REPAIR, ALTERATION, ADDITION					
MISC. APPLIANCE OR EQUIPMENT					
GAS SYSTEM FOR EQUIP.					
VENTILATION SYSTEM					
PERMIT FEE					7 10

(UNDERLINE TYPE OF WORK)			
HEATING ~~OR~~ A/C	TOTAL MECH. PERMIT FEE	24	10
REFRIGERATION	CONSTRUCTION TAX Fr. B/P #42316		6
VENTILATING	WORK. COMP.		
OTHER ____	MAIL-IN		
	MICROFILM FEE		60
	TOTAL FEE	$ 24	70

INSPECTION RECORD

APPROVALS	DATE	INSPECTOR'S SIGNATURE
ROUGH HEATING		
ROUGH AIR COND.		
ROUGH VENTILATION		
ROUGH REFRIG.		
DUCTS		
ROUGH GAS PIPING		
PRESSURE TEST		
FINAL	8-28-90	Pallerand

ORIGINAL LOST

FINAL SIG

RIGHT OF ENTRY

I certify that I have read this application and state that the above information is correct. I agree to comply with all City and applicable County ordinances, and State laws relating to building construction, and hereby authorize representatives of the City to enter upon the above mentioned property for the purpose of inspection.

David T. Gaston 4-27-90

(Signature) (Date)

VALID ONLY WHEN MACHINE STAMPED — VALIDATION OF THIS PERMIT SHALL NOT BE HELD TO PERMIT OR BE AN APPROVAL OF THE VIOLATION OF ANY APPLICABLE PROVISIONS OF THE CITY CODE COVERING THIS WORK OR ANY OTHER PROVISIONS OF THE CITY OF TORRANCE CODE

BUILDING DEPT.

APR 1 2052 ST. 70285

CITY OF TORRANCE
DEPARTMENT of BUILDING & SAFETY
3031 TORRANCE BLVD. • TORRANCE, CA 90503 • (213) 618-5910
MECHANICAL PERMIT

P.C. NO.	DATE	PERMIT NO.
		42787 M

TYPE CONSTRUCTION	GROUP	ZONE	DATE ISSUED	ISSUED BY
V-SPR	132	M2	5-31-90	

FOR APPLICANT TO FILL IN

JOB ADDRESS 2421 W 205th D-205
LOT 1-3 BLOCK ____ TRACT 39796
OWNER P.S. BUSINESS PARK TEL. NO. 390 4074
ADDRESS ____
ARCHITECT OR ENGINEER CH7 SPACES INC. PASADENA
ADDRESS 87 N. RAYMOND LIC. NO. ____ TEL. NO. 449-6222

OWNER/BUILDER DECLARATION

Section 7031.5 of the California Business and Professions code provides as follows:

"Each county or city which requires the issuance of a permit as a condition precedent to the construction, alteration, improvement, demolition or repair of any building or structure shall also require that each applicant for such a permit file as a condition precedent to the issuance of a permit a statement which he has prepared and signed stating that the applicant is licensed under the provisions of this chapter, giving the number of his license and stating that it is in full force and effect, or, if the applicant is exempt from the provisions of this chapter, the basis of the alleged exemption. Any violation of this section by any applicant for a permit shall be subject to a civil penalty of not more than five hundred dollars ($500.00)."

☐ I, as owner of the property, or my employees with wages as their sole compensation, will do the work, and the structure is not intended or offered for sale. (Section 7044, Business and Professions code: The contractor's license law does not apply to an owner of property who builds or improves thereon, and who does such work himself or through his employees, provided that such improvements are not intended or offered for sale. If, however, the building or improvements is sold within one year of completion, the owner builder will have the burden of proving that he did not build or improve for the purpose of sale.)

☐ I, as owner of the property, am exclusively contracting with licensed contractors to construct the project. (Section 7044 of the Business and Professions code: The contractor's license law does not apply to an owner of property who builds or improves thereon, and who contracts for such projects with a contractor(s) licensed pursuant to the contractor's license law.)

☐ I, as owner, am exempt under section ____ B and P code, for the reason: ____

(Signature) (Date)

LICENSED CONTRACTOR'S DECLARATION

I hereby declare that I am licensed under the provisions of Chapter 9 (commencing at section 7000) of Division 3 of the Business and Professions code, and my license is in full force and effect.

License Class C20 State Lic. No. 509982 City Lic. No. ____

(Signature) 5-30-90 (Date)

Print Name and Address of Contractor CH7 AC & HC CO. 1640 E. ELMER SOUTH GLA Phone 543-1134

WORKER'S COMPENSATION DECLARATION

I hereby declare that I have a certificate of consent to self insure, or a certificate of Worker's Compensation Insurance, or a certified copy thereof (Labor Code Section 3800).

Policy No. ____

Company ____

☒ A certified copy is hereby furnished.

CERTIFICATE OF EXEMPTION FROM WORKER'S COMPENSATION INSURANCE

(This section need not be completed if the permit is for one hundred dollars ($100.00) or less)

I certify that in the performance of the work for which this permit is issued, I shall not employ any person in any manner so as to become subject to the Worker's Compensation laws of the State of California.

(Signature) 5-30-90 (Date)

NOTICE TO APPLICANT: If after making this certificate of exemption, you should become subject to the Worker's Compensation laws of the Labor Code, you must forthwith comply with such provisions or this permit shall be deemed revoked.

CONSTRUCTION LENDING AGENCY

I hereby affirm that there is a construction lending agency for the performance of the work for which this permit is issued (Section 3097 California Civil Code).

Lender's Name: ____

Address: ____

RIGHT OF ENTRY

I certify that I have read this application and state that the above information is correct. I agree to comply with all City and applicable County ordinances, and State laws relating to building construction, and hereby authorize representatives of the City to enter upon the above mentioned property for the purpose of inspection.

(Signature) 5-30-90 (Date)

FOR APPLICANT TO FILL IN

VALUATION	PLAN CHECK FEE
$ 4500	$ #42316
REF. BLDG. PERMIT FEE	ENERGY P.C. FEE
$	$

CONTACT BLDG. DEPT. FOR P.C. FEES & TAXES

TYPE OF EQUIPMENT				NO.	EACH	FEE	
FORCED AIR OR GRAVITY-TYPE FURNACE INCL. DUCTS AND VENTS.			UP TO 100,000 B.T.U.			$	
			OVER 100,000				
HEATER-FLOOR/SUSPENDED/RECESSED							
BOILER, COMPRESSOR	UP TO 3 H.P.	ABSORPTION SYSTEM	UP TO 100,000 B.T.U.	1		8	50
	3 H.P. 15 H.P.		100,001 TO 500,000 B.T.U.				
	15 H.P. 30 H.P.		500,000 TO 1,000,000 B.T.U.				
	30 H.P. 50 H.P.		1,000,001 TO 1,750,000 B.T.U.				
	OVER 50 H.P.		OVER 1,750,000 B.T.U.				
AIR HANDLING UNIT INCL. DUCTS			UNDER 10,000 C.F.M.	1		5	75
			OVER 10,000 C.F.M.				
MECH. EXHAUST HOOD							
VENT FAN/SINGLE DUCT							
REPAIR, ALTERATION, ADDITION							
MISC. APPLIANCE OR EQUIPMENT							
GAS SYSTEM FOR EQUIP.							
VENTILATION SYSTEM							
PERMIT FEE						7	10

(UNDERLINE TYPE OF WORK)			
	TOTAL MECH. PERMIT FEE	21	35
HEATING OR A/C	CONSTRUCTION TAX (Allowed to #42316)		
REFRIGERATION	WORK. COMP.	3	20
VENTILATING	MAIL-IN		
OTHER ____	MICROFILM FEE		60
	TOTAL FEE	$ 25	15

INSPECTION RECORD

APPROVALS	DATE	INSPECTOR'S SIGNATURE
ROUGH HEATING		
ROUGH AIR COND.		
ROUGH VENTILATION		
ROUGH REFRIG.		
DUCTS		
ROUGH GAS PIPING		
PRESSURE TEST		
FINAL	8-28-90	Pomeroy

ORIGINAL LOST

FINAL SIG

VALID ONLY WHEN MACHINE STAMPED — VALIDATION OF THIS PERMIT SHALL NOT BE HELD TO PERMIT OR BE AN APPROVAL OF THE VIOLATION OF ANY APPLICABLE PROVISIONS OF THE CITY CODE COVERING THIS WORK, OR ANY OTHER PROVISIONS OF THE CITY OF TORRANCE CODE

BUILDING DEPT. 2

CITY OF TORRANCE

DEPARTMENT of BUILDING & SAFETY
3031 TORRANCE BLVD. • TORRANCE, CA 90503 • (213) 618-5910

BUILDING PERMIT

P.C. NO.	DATE	PERMIT NO.
61921	9/27/90	C44496 B

TYPE CONSTRUCTION: IW SPR T.I.

GROUP	ZONE	DATE ISSUED	ISSUED BY
B2	M2	10/15/90	N. Coley

2421 W. 205 St. #D-202

FOR APPLICANT TO FILL IN

JOB ADDRESS 2421 W. 205TH ST #D-202
LOT 1-3 BLOCK ____ TRACT 39796

OWNER PS BUSINESS PARKS TEL. NO. 320-4077
ADDRESS 2421 W. 205TH ST #D-207 TORRANCE
ARCHITECT OR ENGINEER PICKARD ARCHITECTS
ADDRESS 12727 E. PHILADELPHIA ST
WHITTIER CA LIC. NO. C-3992 TEL. NO. 213/945-8821

NEW ____ ADD ____ ALTER X REPAIR ____ DEMOLISH ____

SIZE IN SQUARE FEET		EXTERIOR WALL COVERING	
NUMBER OF ROOMS		INTERIOR WALL COVERING	
NUMBER OF STORIES		ROOF COVERING	
NO. OF BLDGS. NOW ON LOT		SIZE OF LOT	

USES OF EXISTING BLDGS.

DESCRIPTION OF WORK TENANT IMPROVEMENT
"CPR"

HVAC & SPR NOT INCLD.

MAJOR HWY. YES ☐ NO ☐ STATE HWY. YES ☐ NO ☐

BUILDING SETBACK	YARD	CL	STREET	R/W
FRONT P.L.				
SIDE STREET P.L.				
INT. SIDE P.L.				

	FEES		VALUATION $8,500	
MAP NO.				
PLAN CHECK FEE	$ 74 —		BLDG. PERMIT FEE	$ 106 —
MAPPING			CONSTRUCTION TAX	127 50
STATE MANDATED			PARK-REC. TAX UNITS	—
ENERGY FEE			W/C 2082	—
OWNER BLDR NOTIFICATION			MAIL-IN	—
HANDICAP	30 —		SCHOOL DIST.	—
TOTAL	$ 104 —		DWELL FEE	—
UNDERGROUND UTILITIES	YES ☐	REQ'D NO ☐	MICROFILM FEE	2 30
HILLSIDE	YES ☐	NO ☐	TOTAL	$ 235 80

TITLE 24 APPLIES TO ALLOWABLE HEATING SYSTEM
YES ☐ NO ☐ BONNET CAPACITY ____ BTU

PLANNING DEPT. CASE NO.
PLANS OUT

SCHOOL FEE SQ. FT. x $ $

APPROVALS	DATE	INSPECTOR'S SIGNATURE
TRENCHES, FORMS, LOCATION, ETC.		
FLOOR JOISTS/MESH		
FRAME	10-17-90	T Kyum
PANEL STEEL		
INSULATION		
~~ROOF NAILING~~ T-BAR	10/26/90	Pallard
DRYWALL/LATH. INT.	10-19-90	Pallard
SIDING/LATH. EXT.		
FINAL	10-31-90	T Kyum

OWNER/BUILDER DECLARATION

Section 7031.5 of the California Business and Professions code provides as follows:

"Each county or city which requires the issuance of a permit as a condition precedent to the construction, alteration, improvement, demolition or repair of any building or structure shall also require that each applicant for such a permit file as a condition precedent to the issuance of a permit a statement which he has prepared and signed stating that the applicant is licensed under the provisions of this chapter, giving the number of his license and stating that it is in full force and effect, or, if the applicant is exempt from the provisions of this chapter, the basis of the alleged exemption. Any violation of this section by any applicant for a permit shall be subject to a civil penalty of not more than five hundred dollars ($500.00)

☐ I, as owner of the property, or my employees with wages as their sole compensation, will do the work, and the structure is not intended or offered for sale. (Section 7044, Business and Professions code: The contractor's license law does not apply to an owner of property who builds or improves thereon, and who does such work himself or through his employees, provided that such improvements are not intended or offered for sale. If, however, the building or improvements is sold within one year of completion, the owner/builder will have the burden of proving that he did not build or improve for the purpose of sale.)

☐ I, as owner of the property, am exclusively contracting with licensed contractors to construct the project. (Section 7044 of the Business and Professions code: The contractor's license law does not apply to an owner of property who builds or improves thereon, and who contracts for such projects with a contractor(s) licensed pursuant to the contractor's license law.)

☐ I, as owner, am exempt under section ____ B and P code, for the reason ____

(Signature) (Date)

LICENSED CONTRACTOR'S DECLARATION

I hereby declare that I am licensed under the provisions of Chapter 9 (commencing at section 7000) of Division 3 of the Business and Professions code, and my license is in full force and effect.

License Class B-1 State Lic. No. 550204 City Lic. No. ____
Contractor/Agent David T. Gaston (Signature) 10-15-90 (Date)
Contractor's Name D.T.G. Builders Inc.
Address 862 W. Highland, Ontario Phone 714-983-6432

WORKER'S COMPENSATION DECLARATION

I hereby declare that I have a certificate of consent to self insure, or a certificate of Worker's Compensation Insurance, or a certified copy thereof (Labor Code Section 3800)

Policy No. 0617213-90 Ex. 9-25-91
Company State Fund
☒ A certified copy is hereby furnished

CERTIFICATE OF EXEMPTION FROM WORKER'S COMPENSATION INSURANCE

(This section need not be completed if the permit is for one hundred dollars ($100.00) or less)

I certify that in the performance of the work for which this permit is issued, I shall not employ any person in any manner so as to become subject to the Worker's Compensation laws of the State of California.

(Signature) (Date)

NOTICE TO APPLICANT: If after making this certificate of exemption, you should become subject to the Worker's Compensation laws of the Labor Code, you must forthwith comply with such provisions or this permit shall be deemed revoked.

CONSTRUCTION LENDING AGENCY

I hereby affirm that there is a construction lending agency for the performance of the work for which this permit is issued (Section 3097 California Civil Code).

Lender's Name ____
Address ____

RIGHT OF ENTRY

I certify that I have read this application and state that the above information is correct. I agree to comply with all City and applicable County ordinances, and State laws relating to building construction, and hereby authorize representatives of the City to enter upon the above mentioned property for the purpose of inspection.

David T. Gaston (Signature) 10-15-90 (Date)

VALID ONLY WHEN MACHINE STAMPED — VALIDATION OF THIS PERMIT SHALL NOT BE HELD TO PERMIT OR BE AN APPROVAL OF THE VIOLATION OF ANY APPLICABLE PROVISIONS OF THE CITY CODE COVERING THIS WORK, OR ANY OTHER PROVISIONS OF THE CITY OF TORRANCE CODE.

INSPECTOR 1

BUILDING PERMIT No. 44496 B

CORRECTIONS AND FIELD NOTES

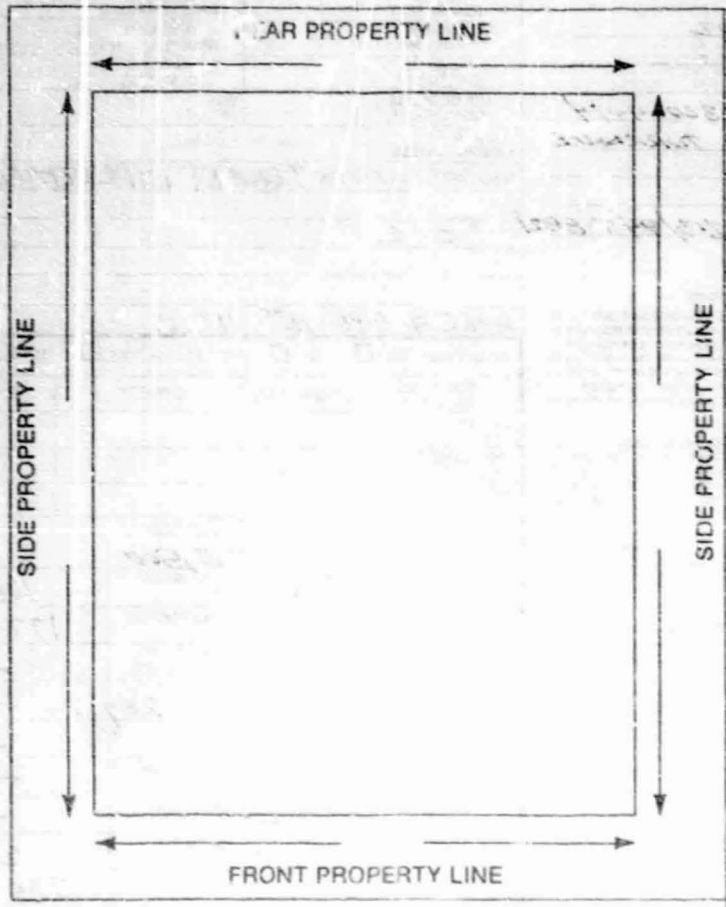

DEPARTMENT APPROVALS FOR OCCUPANCY

	INITIAL	DATE
ENGINEERING		
GRADING		
ZONING		
FIRE		
OTHER		
PLANNING		
AIRPORT		
TRANSPORTATION		
LAND MANAGEMENT		
APPROVAL TO ISSUE C.O.		

DOES THIS PROJECT INVOLVE THE USE OR EMISSION OF CHEMICALS LISTED AS HAZARDOUS MATERIALS PER SECTION 65850-2 OF THE CALIFORNIA GOVERNMENT CODE? YES ____ NO ✓

DOES THIS PROJECT REQUIRE A RELEASE FROM AQMD PER THE AQMD CHECK LIST? YES ____ NO ✓

OWNER/AGENT SIGNATURE — DATE 9-27-92

PLAN CHECK # 61921

BUILDING PERMIT # 44996-B

SOUTH COAST AIR QUALITY MANAGEMENT DISTRICT

PERMITTING CHECK LIST
(Nonresidential Buildings Only)

Location of Subject Property: 2421 W. 205TH ST #D-202

Property Owner Name: PS BUSINESS PARKS Phone # 320-4074

Property Owner Address: 2421 W. 205TH ST #D-207 City TORRANCE CA

Name of Contact Person: SCOTT JACKSON Affiliation PACKARD ARCH.

(Or Authorized Agent) Title: ARCHITECT Phone # 213/945-0021

To the best of your knowledge, please answer the following questions regarding your proposed occupancy of the subject building. **IF YOU DO NOT KNOW THE ANSWER TO A QUESTION MARK THE "YES" COLUMN.**

SCAQMD PERMITTING CHECK LIST

		YES	NO
1.	Does your facility use any internal combustion engines greater than 50-HP?		✓
2.	Does your facility involve mixing, blending, or processing any solvents, adhesives, paints or coatings?		✓
3.	Does your facility create any dusts or smoke?		✓
4.	Does your facility refine any liquids or solids? Reclaim any metals?		✓
5.	Does your facility plat or coat anything?		✓
6.	Does your facility have any combustion equipment (i.e. boiler, furnaces, broiler, baking ovens, etc.) rated greater than 2,000,000 BTU/HR?		✓
7.	Does your facility handle or store solvents or motor fuel?		✓
8.	Do you use or store any acids?		✓
9.	Do you use any chemical process?		✓
10.	Do you use any solvents for clean up?		✓
11.	Are you a dry cleaner, restaurant with charbroiler, body shop, gasoline station, printer, or part coater?		✓
12.	Is the subject building located within one thousand (1,000) feet of any school? PROPERTY LINE TO PROPERTY LINE. GRADES K-12.		✓

If you have marked "NO" in all columns, you do not need an Air Quality permit at this time. If you have marked any questions in the "YES" column you must contact the South Coast Air Quality Management District located at:
9150 FLAIR DRIVE, EL MONTE, CA 91731

Please call these offices:

Plan Check	(818) 572-6406
Public Information	(818) 572-6283
Customer Services	(818) 572-6347

CITY OF TORRANCE

DEPARTMENT of BUILDING & SAFETY

3031 TORRANCE BLVD. • TORRANCE, CA 90503 • (213) 618-5910

BUILDING PERMIT

F.C. NO.	DATE	PERMIT NO.
62-95	10/25/90	044645 B

TYPE OF CONSTRUCTION: FIRE SPRINKLER

GROUP	ZONE	DATE ISSUED	ISSUED BY
B2	W2	10/25/90	[illegible]

2421 W 205 St #D-202

NEW ___ ADD ___ ALTER ___ REPAIR ___ DEMOLISH ___

SIZE IN SQUARE FEET		EXTERIOR WALL COVERING	
NUMBER OF ROOMS		INTERIOR WALL COVERING	
NUMBER OF STORIES		ROOF COVERING	
NO. OF BLDGS. NOW ON LOT		SIZE OF LOT	

USES OF EXISTING BLDGS.

DESCRIPTION OF WORK: FIRE SPR SYS

FOR APPLICANT TO FILL IN

JOB ADDRESS: 2421 205 St D-202

LOT: 1-3 BLOCK: ___ TRACT: 39796

OWNER: CPR TEL. NO.: ___

ADDRESS: 2421 W 205th St

ARCHITECT OR ENGINEER: ___

ADDRESS: ___ L.C. NO.: ___ TEL. NO.: ___

OWNER/BUILDER DECLARATION

Section 7031.5 of the California Business and Professions code provides as follows:

"Each county or city which requires the issuance of a permit as a condition precedent to the construction, alteration, improvement, demolition or repair of any building or structure shall also require that each applicant for such a permit file as a condition precedent to the issuance of a permit a statement which he has prepared and signed stating that the applicant is licensed under the provisions of this chapter, giving the number of his license and stating that it is in full force and effect, or, if the applicant is exempt from the provisions of this chapter, the basis of the alleged exemption. Any violation of this section by any applicant for a permit shall be subject to a civil penalty of not more than five hundred dollars ($500.00)."

☐ I, as owner of the property, or my employees with wages as their sole compensation, will do the work, and the structure is not intended or offered for sale. (Section 7044, Business and Professions code: The contractor's license law does not apply to an owner of property who builds or improves thereon, and who does such work himself or through his employees, provided that such improvements are not intended or offered for sale. If, however, the building or improvements is sold within one year of completion, the owner/builder will have the burden of proving that he did not build or improve for the purpose of sale.)

☐ I, as owner of the property, am exclusively contracting with licensed contractors to construct the project. (Section 7044 of the Business and Professions code: The contractor's license law does not apply to an owner of property who builds or improves thereon, and who contracts for such projects with a contractor(s) licensed pursuant to the contractor's licence law.)

☐ I, as owner, am exempt under section ___ B and P code, for the reason ___

(Signature) (Date)

LICENSED CONTRACTOR'S DECLARATION

I hereby declare that I am licensed under the provisions of Chapter 9 (commencing at section 7000) of Division 3 of the Business and Professions code, and my license is in full force and effect.

License Class C-16 State Lic. No. 377358 City Lic. No. 60791

Contractor/Agent: [signature] (Signature) (Date)

Contractor's Name: Taylor-Horn Fire Protection

Address: 111 W Elm St. Anaheim Phone 7740605

WORKER'S COMPENSATION DECLARATION

I hereby declare that I have a certificate of consent to self insure, or a certificate of Worker's Compensation Insurance, or a certified copy thereof (Labor Code Section 3800).

Policy No. 743584-70

Company: State Comp.

☐ A certified copy is hereby furnished. exp 4-1-91 [illegible]

CERTIFICATE OF EXEMPTION FROM WORKER'S COMPENSATION INSURANCE

(This section need not be completed if the permit is for one hundred dollars ($100.00) or less)

I certify that in the performance of the work for which this permit is issued, I shall not employ any person in any manner so as to become subject to the Worker's Compensation laws of the State of California.

(Signature) (Date)

NOTICE TO APPLICANT: If after making this certificate of exemption, you should become subject to the Worker's Compensation laws of the Labor Code, you must forthwith comply with such provisions or this permit shall be deemed revoked.

CONSTRUCTION LENDING AGENCY

I hereby affirm that there is a construction lending agency for the performance of the work for which this permit is issued (Section 3097 California Civil Code).

Lender's Name: ___

Address: ___

MAJOR HWY. YES ☐ NO ☐			STATE HWY. YES ☐ NO ☐	
BUILDING SETBACK	YARD	CL	STREET	R/W
FRONT P.L.				
SIDE STREET P.L.				
INT. SIDE P.L.				

MAP NO.	FEES	VALUATION	$ 700.00
PLAN CHECK FEE FIRE	$ 62.—	BLDG. PERMIT FEE	$ 18
MAPPING		CONSTRUCTION TAX	10.50
STATE MANDATED		PARK-REC. TAX UNITS	—
ENERGY FEE		W/C	3.30
OWNER/BLDR NOTIFICATION		MAIL-IN	2.65
HANDICAP		SCHOOL DIST.	—
		DWELL FEE	—
TOTAL	$ 62.—	MICROFILM FEE	2.30
UNDERGROUND UTILITIES	YES ☐ NO ☐	TOTAL	$ 36.75
HILLSIDE	YES ☐ NO ☐		

TITLE 24 APPLIES TO ALLOWABLE HEATING SYSTEM

YES ☐ NO ☐ BONNET CAPACITY ___ BTU

PLANNING DEPT. CASE NO.

SCHOOL FEE: SQ. FT. x $ ___ $ ___

APPROVALS	DATE	INSPECTOR'S SIGNATURE
TRENCHES, FORMS, LOCATION, ETC.		
FLOOR JOISTS/MESH		
FRAME		
PANEL STEEL		
INSULATION		
ROOF NAILING		
DRYWALL/LATH. INT.		
SIDING/LATH. EXT.	OK per	M. Ewicell
FINAL	10-29-90	T. Kleyum

RIGHT OF ENTRY

I certify that I have read this application and state that the above information is correct. I agree to comply with all City and applicable County ordinances, and state laws relating to building construction. I do hereby authorize representatives of the City to enter upon the above mentioned property for the purpose of inspections.

[signature] (Signature) 10-29-90 (Date)

VALID ONLY WHEN MACHINE STAMPED — VALIDATION OF THIS PERMIT SHALL NOT BE HELD TO PERMIT OR BE AN APPROVAL OF THE VIOLATION OF ANY APPLICABLE PROVISIONS OF THE CITY CODE COVERING THIS WORK, OR ANY OTHER PROVISIONS OF THE CITY OF TORRANCE CODE.

INSPECTOR 1

TORRANCE FIRE DEPARTMENT

FIRE PREVENTION DIVISION

TO: **Building and Safety** DATE 10-29-90

SUBJECT: **Final Approval**

ADDRESS: 2421 W. 205TH D#202

FINAL APPROVAL OF: ✓ *Fire Sprinkler System* TI

____ *Fixed Chemical System*

____ *Fire Alarm System*

____ *Other* _____

INSPECTOR FAWCETT

REV. 3/90 W 144

CITY OF TORRANCE

DEPARTMENT of BUILDING & SAFETY
3031 TORRANCE BLVD. • TORRANCE, CA 90503 • (213) 618-5910

ELECTRICAL PERMIT

P.C. NO.	DATE	PERMIT NO.
VALUATION	P.C. FEE	005724 E

GROUP	ZONE	DATE ISSUED	ISSUED BY
B-2	M-2	10/17/90	JSoy

FOR APPLICANT TO FILL IN

JOB ADDRESS 2421 205th ST. D-202

LOT 1-3 BLOCK ____ TRACT 39796

OWNER PS Business Park TEL. NO ____

ADDRESS ____

ARCHITECT OR ENGINEER ____

ADDRESS ____

LIC. NO. ____ TEL. NO. ____

OWNER/BUILDER DECLARATION

Section 7031 S of the California Business and Professions code provides as follows:

"Each county or city which requires the issuance of a permit as a condition precedent to the construction, alteration, improvement, demolition or repair of any building or structure shall also require that each applicant for such a permit file as a condition precedent to the issuance of a permit a statement which he has prepared and signed stating that the applicant is licensed under the provisions of this chapter, giving the number of his license and stating that it is in full force and effect, or, if the applicant is exempt from the provisions of this chapter, the basis of the alleged exemption. Any violation of this section by any applicant for a permit shall be subject to a civil penalty of not more than five hundred dollars ($500.00)."

☐ I, as owner of the property, or my employees with wages as their sole compensation, will do the work, and the structure is not intended or offered for sale. (Section 7044, Business and Professions code: The contractor's license law does not apply to an owner of property who builds or improves thereon, and who does such work himself or through his employees, provided that such improvements are not intended or offered for sale. If, however, the building or improvements is sold within one year of completion, the owner builder will have the burden of proving that he did not build or improve for the purpose of sale.)

☐ I, as owner of the property, am exclusively contracting with licensed contractors to construct the project. (Section 7044 of the Business and Professions code: The contractor's license law does not apply to an owner of property who builds or improves thereon, and who contracts for such projects with a contractor(s) licensed pursuant to the contractor's license law.)

☐ I, as owner, am exempt under section ____ B and P code, for the reason: ____

(Signature) (Date)

LICENSED CONTRACTOR'S DECLARATION

I hereby declare that I am licensed under the provisions of Chapter 9 (commencing at section 7000) of Division 3 of the Business and Professions code, and my license is in full force and effect.

License Class C-10 State Lic. No. 404612 City Lic. No. ____

David Gaston (Signature) 10-17-90 (Date)

Print Name and Address of Contractor David Gaston

14420 Brighton Ct. Fontana Phone 714-829-7789

WORKER'S COMPENSATION DECLARATION

I hereby declare that I have a certificate of consent to self insure, or a certificate of Worker's Compensation Insurance, or a certified copy thereof (Labor Code Section 3800).

Policy No. ____

Company ____

☐ A certified copy is hereby furnished

CERTIFICATE OF EXEMPTION FROM WORKER'S COMPENSATION INSURANCE

(This section need not be completed if the permit is for one hundred dollars ($100.00) or less)

I certify that in the performance of the work for which this permit is issued, I shall not employ any person in any manner so as to become subject to the Worker's Compensation laws of the State of California.

David Gaston (Signature) 10-17-90 (Date)

NOTICE TO APPLICANT: If after making this certificate of exemption, you should become subject to the Worker's Compensation laws of the Labor Code, you must forthwith comply with such provisions or this permit shall be deemed revoked.

CONSTRUCTION LENDING AGENCY

I hereby affirm that there is a construction lending agency for the performance of the work for which this permit is issued (Section 3097 California Civil Code).

Lender's Name: ____

Address: ____

FOR APPLICANT TO FILL IN

NO.		TOTAL OUTLETS		TOTAL	EACH	FEE	
3	RECEPT.	5	FIRST 20	5	1.70	3	50
1	LIGHT		ADD'L. OVER 20				
1	SWITCH						
14	LIGHTING FIXTURES	TOTAL FIXTURES 14	FIRST 20	14	1.70	9	80
			ADD'L. OVER 20				
	RANGE	CLO. DRYER	WTR. HTRS.				
	GARB. DISP.	NO.					
	DISHWASH.		STA. COOK				
	SPACE HTRS.		OVEN				
	STA. APP. (1/2 H.P. MAX.)		AUTO. WASH.				

MOTORS: OVER — NOT OVER H.P.				
0 — 1	1	2.95	2	95
1 — 3	1	3.30	3	30
3 — 8				
8 — 15				
15 — 50				
50 — 100				
SERVICE 0-600V-NOT OVER 200A				
SERVICE 0-600V-OVER 200A				
SERVICE OVER 600V				
TRANSFORMERS - KVA				
TEMPORARY POWER POLE				
TIMER				
SUB PANEL				
MISC				
PERMIT FEE			5	95
SUBTOTAL			25	50
SUPPLEMENTARY				
MAINTENANCE PERMIT (ANNUAL)				
OWNER BLDR WORKER'S COMPENSATION				
MICROFILM FEE				60
TOTAL FEE $			26	10

INSPECTION RECORD

APPROVALS	DATE	INSPECTOR'S NAME
CONDUIT	10-18-90	F. Hyn
WIRING		
FIXTURES	10-22-90	F. Hyn
POWER		
UTILITY CO. NOTIFIED	SEE OTHER	
FINAL	10-31-90	F. Hyn

RIGHT OF ENTRY

I certify that I have read this application and state that the above information is correct. I agree to comply with all City and applicable County ordinances, and State laws relating to building construction, and hereby authorize representatives of the City to enter upon the above mentioned property for the purpose of inspections.

David Gaston (Signature) 10-17-90 (Date)

VALID ONLY WHEN MACHINE STAMPED — VALIDATION OF THIS PERMIT SHALL NOT BE HELD TO PERMIT OR BE AN APPROVAL OF THE VIOLATION OF ANY APPLICABLE PROVISIONS OF THE CITY CODE COVERING THIS WORK OR ANY OTHER PROVISIONS OF THE CITY OF TORRANCE CODE

INSPECTOR 1

CITY OF TORRANCE
DEPARTMENT of BUILDING & SAFETY
3031 TORRANCE BLVD. • TORRANCE, CA 90503 • (213) 618-5910
MECHANICAL PERMIT

P.C. NO.	DATE	PERMIT NO.
TYPE CONSTRUCTION VN SPR		044568 M
GROUP B2	ZONE M2	DATE ISSUED / ISSUED BY

2421 205TH #D202

FOR APPLICANT TO FILL IN

JOB ADDRESS 2421 W. 205 th St. Torrance D-202
LOT 1-3 BLOCK _____ TRACT 39796.
OWNER Rs Bus. Park TEL NO 320 4024
ADDRESS 2421 W. 205th St. D-200
ARCHITECT OR ENGINEER _____
ADDRESS _____
LIC NO _____ TEL. NO _____

OWNER/BUILDER DECLARATION

Section 7031.5 of the California Business and Professions code provides as follows:

"Each county or city which requires the issuance of a permit as a condition precedent to the construction, alteration, improvement, demolition or repair of any building or structure shall also require that each applicant for such a permit file as a condition precedent to the issuance of a permit a statement which he has prepared and signed stating that the applicant is licensed under the provisions of this chapter, giving the number of his license and stating that it is in full force and effect, or, if the applicant is exempt from the provisions of this chapter, the basis of the alleged exemption. Any violation of this section by any applicant for a permit shall be subject to a civil penalty of not more than five hundred dollars ($500.00)."

☐ I, as owner of the property, or my employees with wages as their sole compensation, will do the work, and the structure is not intended or offered for sale. (Section 7044, Business and Professions code: The contractor's license law does not apply to an owner of property who builds or improves thereon, and who does such work himself or through his employees, provided that such improvements are not intended or offered for sale. If, however, the building or improvements is sold within one year of completion, the owner builder will have the burden of proving that he did not build or improve for the purpose of sale.)

☐ I, as owner of the property, am exclusively contracting with licensed contractors to construct the project. (Section 7044 of the Business and Professions code: The contractor's license law does not apply to an owner of property who builds or improves thereon, and who contracts for such projects with a contractor(s) licensed pursuant to the contractor's license law.)

☐ I, as owner, am exempt under section _____ B and P code, for the reason: _____

(Signature) _____ (Date) _____

LICENSED CONTRACTOR'S DECLARATION

I hereby declare that I am licensed under the provisions of Chapter 9 (commencing at section 7000) of Division 3 of the Business and Professions code, and my license is in full force and effect.

License Class C-20 State Lic. No. _____ City Lic. No. _____

(Signature) _____ (Date) 10-19-90

Print Name and Address of Contractor: Hy A/C Svc. Co.
1640 E. Edinger Ste 5 SA. Phone 714-834-1134

WORKER'S COMPENSATION DECLARATION

I hereby declare that I have a certificate of consent to self insure, or a certificate of Worker's Compensation Insurance, or a certified copy thereof (Labor Code Section 3800)

Policy No _____

Company _____

☑ A certified copy is hereby furnished

CERTIFICATE OF EXEMPTION FROM WORKER'S COMPENSATION INSURANCE

(This section need not be completed if the permit is for one hundred dollars ($100.00) or less)

I certify that in the performance of the work for which this permit is issued, I shall not employ any person in any manner so as to become subject to the Worker's Compensation laws of the State of California.

(Signature) _____ (Date) 10-19-90

NOTICE TO APPLICANT: If after making this certificate of exemption, you should become subject to the Worker's Compensation laws of the Labor Code, you must forthwith comply with such provisions or this permit shall be deemed revoked.

CONSTRUCTION LENDING AGENCY

I hereby affirm that there is a construction lending agency for the performance of the work for which this permit is issued (Section 3097 California Civil Code).

Lender's Name: _____

Address: _____

FOR APPLICANT TO FILL IN

VALUATION $ 4900 — PLAN CHECK FEE $ 52
REF. BLDG. PERMIT FEE $ — ENERGY P.C. FEE $

CONTACT BLDG. DEPT. FOR P.C. FEES & TAXES

TYPE OF EQUIPMENT		NO.	EACH	FEE
FORCED AIR OR GRAVITY-TYPE FURNACE INCL. DUCTS AND VENTS	UP TO 100,000 B.T.U.			$
	OVER 100,000			
HEATER-FLOOR/SUSPENDED/RECESSED				
BOILER, COM. PRESSOR — UP TO 3 H.P. — ABSORPTION SYSTEM	UP TO 100,000 B.T.U.	1		$ 80
3 H.P. 15 H.P.	100,001 TO 500,000 B.T.U.			
15 H.P. 30 H.P.	500,000 TO 1,000,000 B.T.U.			
30 H.P. 50 H.P.	1,000,001 TO 1,750,000 B.T.U.			
OVER 50 H.P.	OVER 1,750,000 B.T.U.			
AIR HANDLING UNIT INCL. DUCTS	UNDER 10,000 C.F.M.	1		5
	OVER 10,000 C.F.M.			
MECH. EXHAUST HOOD				
VENT FAN/SINGLE DUCT				
REPAIR, ALTERATION, ADDITION				
MISC. APPLIANCE OR EQUIPMENT				
GAS SYSTEM FOR EQUIP.				
VENTILATION SYSTEM				
PERMIT FEE				7 40

(UNDERLINE TYPE OF WORK)			
HEATING OR A/C	TOTAL MECH. PERMIT FEE	22	15
REFRIGERATION	CONSTRUCTION TAX	73	50
VENTILATING	WORK. COMP.		
	MAIL-IN		
OTHER _____	MICROFILM FEE		60
OK TO ISSUE Pullen	TOTAL FEE	$ 96	25

INSPECTION RECORD

APPROVALS	DATE	INSPECTOR'S SIGNATURE
ROUGH HEATING	10-19-90	Pullen
ROUGH AIR COND.	10-19-90	Pullen
ROUGH VENTILATION		
ROUGH REFRIG.		
DUCTS	10-19-90	Pullen
ROUGH GAS PIPING		
PRESSURE TEST		
FINAL	10/30/90	Pullen

RIGHT OF ENTRY

I certify that I have read this application and state that the above information is correct. I agree to comply with all City and applicable County ordinances, and State laws relating to building construction, and hereby authorize representatives of the City to enter upon the above mentioned property for the purpose of inspection.

(Signature) _____ (Date) 10-19-90

VALID ONLY WHEN MACHINE STAMPED — VALIDATION OF THIS PERMIT SHALL NOT BE HELD TO PERMIT OR BE AN APPROVAL OF THE VIOLATION OF ANY APPLICABLE PROVISIONS OF THE CITY CODE COVERING THIS WORK, OR ANY OTHER PROVISIONS OF THE CITY OF TORRANCE CODE

INSPECTOR 1

CITY OF TORRANCE

DEPARTMENT of BUILDING & SAFETY
3031 TORRANCE BLVD. • TORRANCE, CA 90503 • (213) 618-5910

BUILDING PERMIT

P.C. NO.	DATE	PERMIT NO.
61971	10/10/90	044916 B
TYPE CONSTRUCTION: ~~V-B~~ Spr. T.I.		
GROUP: B2	ZONE: M2	DATE ISSUED: 11/16/90 — ISSUED BY: W. Coley

FOR APPLICANT TO FILL IN D 203

JOB ADDRESS 2421 W. 205TH ST. TORRANCE

LOT 1-3 BLOCK ____ TRACT 31796

OWNER PCBP — TEL. NO. (213) 326-4014

ADDRESS 2421 W. 205TH ST. TORRANCE

ARCHITECT OR ENGINEER PICARBO ARCHITECTS

ADDRESS 12727 E. PHILADELPHIA WHITTIER CA — LIC. NO. ____ — TEL. NO. (213) 945-8821

NEW ____ ADD ____ ALTER ✓ REPAIR ____ DEMOLISH ____

SIZE IN SQUARE FEET	1946	EXTERIOR WALL COVERING	
NUMBER OF ROOMS		INTERIOR WALL COVERING	
NUMBER OF STORIES	2	ROOF COVERING	
NO. OF BLDGS. NOW ON LOT		SIZE OF LOT	

USES OF EXISTING BLDGS.

DESCRIPTION OF WORK TENANT IMPROV. NEWT "CAMERA COMPOSITION INT'L"

INCL. HVAC & SPR.

MAJOR HWY. YES ☐ NO ☐ STATE HWY. YES ☐ NO ☐

BUILDING SETBACK	YARD	CL	STREET	R/W
FRONT P.L.				
SIDE STREET P.L.				
INT. SIDE P.L.				

	FEES		VALUATION	
MAP. NO.			$ 9,500.00	
PLAN CHECK FEE	$ 80	—	BLDG. PERMIT FEE	$ 106 —
MAPPING			CONSTRUCTION TAX	142 50
STATE MANDATED			PARK-REC. TAX UNITS	—
ENERGY FEE			W/C	3 30
OWNER/BLDR NOTIFICATION			MAIL-IN	—
HANDICAP	30	—	SCHOOL DIST.	—
			DWELL FEE	—
TOTAL	$ 110	—	MICROFILM FEE 3	3 90
UNDERGROUND UTILITIES	YES ☒ REQ'D	NO ☐	TOTAL	$ 255 70
HILLSIDE	YES ☐	NO ☒		

TITLE 24 APPLIES TO ALLOWABLE HEATING SYSTEM

YES ☐ NO ☐ BONNET CAPACITY ____ BTU

PLANNING DEPT. CASE NO. CUP 84-21

PLANS OUT 10/18/90

SCHOOL FEE: SQ. FT. x $

APPROVALS	DATE	INSPECTOR'S SIGNATURE
TRENCHES, FORMS, LOCATION, ETC.		
FLOOR JOISTS/MESH		
FRAME	11-19-90	T Kyum
PANEL STEEL		
INSULATION		
ROOF NAILING		
DRYWALL/LATH. INT.	1/21/91	
SIDING/LATH. EXT.		
FINAL	12/7/90	

OWNER/BUILDER DECLARATION

Section 7031.5 of the California Business and Professions code provides as follows:

"Each county or city which requires the issuance of a permit as a condition precedent to the construction, alteration, improvement, demolition or repair of any building or structure shall also require that each applicant for such a permit file as a condition precedent to the issuance of a permit a statement which he has prepared and signed stating that the applicant is licensed under the provisions of this chapter, giving the number of his license and stating that it is in full force and effect, or, if the applicant is exempt from the provisions of this chapter, the basis of the alleged exemption. Any violation of this section by any applicant for a permit shall be subject to a civil penalty of not more than five hundred dollars ($500.00)."

☐ I, as owner of the property, or my employees with wages as their sole compensation, will do the work, and the structure is not intended or offered for sale. (Section 7044, Business and Professions code: The contractor's license law does not apply to an owner of property who builds or improves thereon, and who does such work himself or through his employees, provided that such improvements are not intended or offered for sale. If, however, the building or improvements is sold within one year of completion, the owner/builder will have the burden of proving that he did not build or improve for the purpose of sale.)

☐ I, as owner of the property, am exclusively contracting with licensed contractors to construct the project. (Section 7044 of the Business and Professions code: The contractor's license law does not apply to an owner of property who builds or improves thereon, and who contracts for such projects with a contractor(s) licensed pursuant to the contractor's license law.)

☐ I, as owner, am exempt under section ____ B and P code, for the reason: ____

(Signature) (Date)

LICENSED CONTRACTOR'S DECLARATION

I hereby declare that I am licensed under the provisions of Chapter 9 (commencing at section 7000) of Division 3 of the Business and Professions code, and my license is in full force and effect.

License Class B-1 State Lic. No. 550204 City Lic. No. ____

Contractor/Agent David T. Gates 11-16-90
(Signature) (Date)

Contractor's Name D.T.G. Builders INC.

Address: 862 W. Ashland, Ontario Phon 714-983-6432

WORKER'S COMPENSATION DECLARATION

I hereby declare that I have a certificate of consent to self insure, or a certificate of Worker's Compensation insurance, or a certified copy thereof (Labor Code Section 3800).

Policy No. 0677213-90

Company State Fund (on File)

☐ A certified copy is hereby furnished. 9-25-91

CERTIFICATE OF EXEMPTION FROM WORKER'S COMPENSATION INSURANCE

(This section need not be completed if the permit is for one hundred dollars ($100.00) or less)

I certify that in the performance of the work for which this permit is issued, I shall not employ any person in any manner so as to become subject to the Worker's Compensation laws of the State of California.

(Signature) (Date)

NOTICE TO APPLICANT: If after making this certificate of exemption, you should become subject to the Worker's Compensation laws of the Labor Code, you must forthwith comply with such provisions or this permit shall be deemed revoked.

CONSTRUCTION LENDING AGENCY

I hereby affirm that there is a construction lending agency for the performance of the work for which this permit is issued (Section 3097 California Civil Code).

Lender's Name: ____

Address: ____

RIGHT OF ENTRY

I certify that I have read this application and state that the above information is correct. I agree to comply with all City and applicable County ordinances, and State laws relating to building construction, and hereby authorize representatives of the City to enter upon the above mentioned property for the purpose of inspections.

David T. Gates 11-16-90
(Signature) (Date)

VALID ONLY WHEN MACHINE STAMPED — VALIDATION OF THIS PERMIT SHALL NOT BE HELD TO PERMIT OR BE AN APPROVAL OF THE VIOLATION OF ANY APPLICABLE PROVISIONS OF THE CITY CODE COVERING THIS WORK, OR ANY OTHER PROVISIONS OF THE CITY OF TORRANCE CODE

INSPECTOR 1

2421 205TH ST D 203

BUILDING PERMIT No. 44916 B

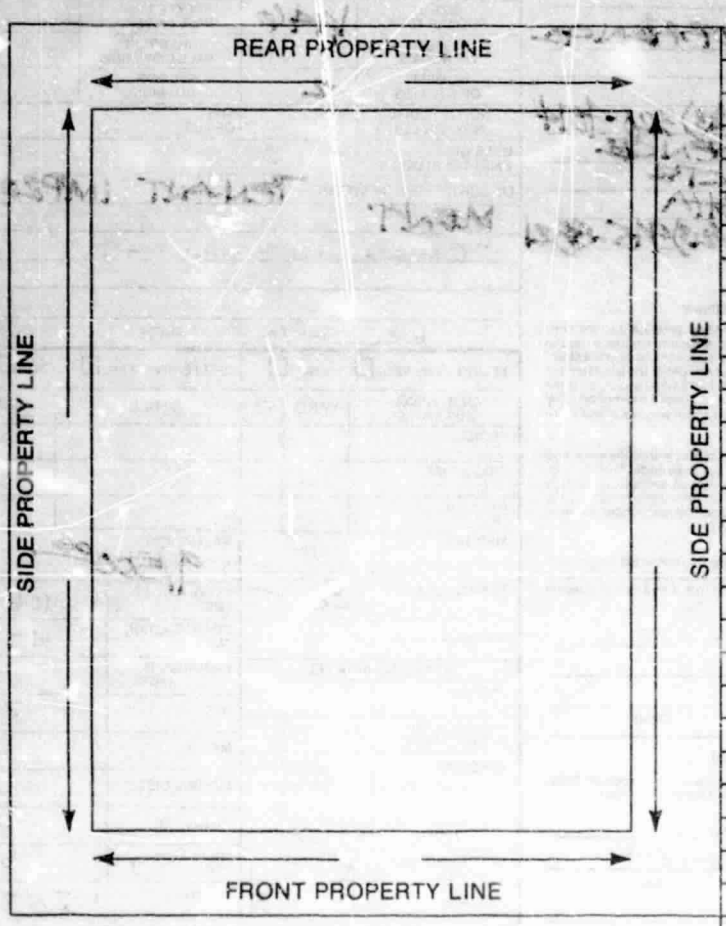

CORRECTIONS AND FIELD NOTES

DEPARTMENT APPROVALS FOR OCCUPANCY

	INITIAL	DATE
ENGINEERING		
GRADING		
ZONING		
FIRE		
OTHER		
PLANNING		
AIRPORT		
TRANSPORTATION		
LAND MANAGEMENT		
APPROVAL TO ISSUE C.O.		

DOES THIS PROJECT INVOLVE THE USE OR EMISSION OF CHEMICALS LISTED AS HAZARDOUS MATERIALS PER SECTION 65850-2 OF THE CALIFORNIA GOVERNMENT CODE? YES ____ NO ✓

DOES THIS PROJECT REQUIRE A RELEASE FROM AQMD PER THE AQMD CHECK LIST? YES ____ NO ✓

OWNER'S/AGENT SIGNATURE — DATE 10-10-90

FICM

A Project of Public Storage Inc

PS BUSINESS PARK

October 18, 1990

Torrance Building Department
Torrance Blvd.
Torrance, CA

Re: PS Business Park
2421 W. 205th Street, Suite D203
Torrance, CA 90501

To Whom It May Concern:

Regarding the construction for the above referenced unit, plancheck #61971, the tenants that will be occupying the unit will have no more than four employees utilizing the restroom.

I hope this will serve to clear up any confusion regarding the number of restrooms required.

Sincerely,
PS Business Park

Nancy J. Cook

Nancy J. Cook
Project Manager

2431 West 205th Street
Suite D-207
Torrance, California 90501
(213) 320-4074
FAX (213) 782-9708

PLAN CHECK # 61971

BUILDING PERMIT # _____

SOUTH COAST AIR QUALITY MANAGEMENT DISTRICT

PERMITTING CHECK LIST
(Nonresidential Buildings Only)

Location of Subject Property: 2421 W. 205TH ST. #D-203

Property Owner Name: FSBP Phone # 320-4074

Property Owner Address: 2421 W. 205TH ST. City TORRANCE

Name of Contact Person: SCOTT JACKSON Affiliation _____

(Or Authorized Agent) Title: PROJECT ARCHITECT Phone # (213) 945-8841

To the best of your knowledge, please answer the following questions regarding your proposed occupancy of the subject building. **IF YOU DO NOT KNOW THE ANSWER TO A QUESTION MARK THE "YES" COLUMN.**

SCAQMD PERMITTING CHECK LIST

		YES	NO
1.	Does your facility use any internal combustion engines greater than 50-HP?		✓
2.	Does your facility involve mixing, blending, or processing any solvents, adhesives, paints or coatings?		✓
3.	Does your facility create any dusts or smoke?		✓
4.	Does your facility refine any liquids or solids? Reclaim any metals?		✓
5.	Does your facility plate or coat anything?		✓
6.	Does your facility have any combustion equipment (i.e. boiler, furnaces, broiler, baking ovens, etc.) rated greater than 2,000,000 BTU/HR?		✓
7.	Does your facility handle or store solvents or motor fuel?		✓
8.	Do you use or store any acids?		✓
9.	Do you use any chemical process?		✓
10.	Do you use any solvents for clean up?		✓
11.	Are you a dry cleaner, restaurant with charbroiler, body shop, gasoline station, printer, or part coater?		✓
12.	Is the subject building located within one thousand (1,000) feet of any school? PROPERTY LINE TO PROPERTY LINE. GRADES K-12.		✓

If you have marked **"NO"** in all columns, you do not need an Air Quality permit at this time. If you have marked any questions in the **"YES"** column you must contact the South Coast Air Quality Management District located at:

9150 FLAIR DRIVE, EL MONTE, CA 91731

Please call these offices:

Plan Check	(818) 572-6406
Public Information	(818) 572-6283
Customer Services	(818) 572-6347

CITY OF TORRANCE

DEPARTMENT of BUILDING & SAFETY
3031 TORRANCE BLVD. • TORRANCE, CA 90503 • (213) 618-5910

BUILDING PERMIT

P.C. NO.	DATE	PERMIT NO.
62261	12/7/90	045117 B
TYPE CONSTRUCTION		

GROUP	ZONE	DATE ISSUED	ISSUED BY
B2	MA2	12/ /90	T. Kaye

2421 W 205th St D-203

FOR APPLICANT TO FILL IN

JOB ADDRESS 2421 W 205th St Suite D-203

LOT _____ BLOCK _____ TRACT _____

OWNER Camera Composition TEL. NO. _____

ADDRESS P.O.B.P

ARCHITECT OR ENGINEER 2421 W 205th St Torrance

ADDRESS _____

LIC. NO. _____ TEL. NO. _____

NEW ___ ADD ___ ALTER ___ REPAIR ___ DEMOLISH ___

SIZE IN SQUARE FEET		EXTERIOR WALL COVERING	
NUMBER OF ROOMS		INTERIOR WALL COVERING	
NUMBER OF STORIES		ROOF COVERING	
NO. OF BLDGS. NOW ON LOT		SIZE OF LOT	

USES OF EXISTING BLDGS.

DESCRIPTION OF WORK

FIRE SPRINKLER INSTALLATION

MAJOR HWY. YES ☐ NO ☐ STATE HWY. YES ☐ NO ☐

BUILDING SETBACK	YARD	CL	STREET	R/W
FRONT P.L.				
SIDE STREET P.L.				
INT. SIDE P.L.				

MAP NO.	FEES		VALUATION $ 450 —	
PLAN CHECK FEE Fire	$ 58 —		BLDG. PERMIT FEE	$ 13 —
MAPPING			CONSTRUCTION TAX PO #1 44916	— B.
STATE MANDATED			PARK-REC. TAX UNITS	
ENERGY FEE			W/C	3 30
OWNER/BLDR NOTIFICATION			MAIL-IN	1
HANDICAP			SCHOOL DIST.	
			DWELL FEE	
TOTAL	$ 58 —		MICROFILM FEE	1 70
UNDERGROUND UTILITIES	YES ☐	REQ'D NO ☐		
HILLSIDE	YES ☐	NO ☐	TOTAL	$ 19 00

TITLE 24 APPLIES TO ALLOWABLE HEATING SYSTEM

YES ☐ NO ☐ BONNET CAPACITY _____ BTU

PLANNING DEPT. CASE NO.

SCHOOL FEE SQ. FT. x $ $

APPROVALS	DATE	INSPECTOR'S SIGNATURE
TRENCHES, FORMS, LOCATION, ETC.		
FLOOR JOISTS/MESH		
FRAME		
PANEL STEEL		
INSULATION		
ROOF NAILING		
DRYWALL/LATH. INT.		
SIDING/LATH. EXT. OK	Pay	Fawcett
FINAL	12-11-90	TKaye

OWNER/BUILDER DECLARATION

Section 7031.5 of the California Business and Professions code provides as follows:

"Each county or city which requires the issuance of a permit as a condition precedent to the construction, alteration, improvement, demolition or repair of any building or structure shall also require that each applicant for such a permit file as a condition precedent to the issuance of a permit a statement which he has prepared and signed stating that the applicant is licensed under the provisions of this chapter, giving the number of his license and stating that it is in full force and effect, or, if the applicant is exempt from the provisions of this chapter, the basis of the alleged exemption. Any violation of this section by any applicant for a permit shall be subject to a civil penalty of not more than five hundred dollars ($500.00)."

☐ I, as owner of the property, or my employees with wages as their sole compensation, will do the work, and the structure is not intended or offered for sale. (Section 7044, Business and Professions code: The contractor's license law does not apply to an owner of property who builds or improves thereon, and who does such work himself or through his employees, provided that such improvements are not intended or offered for sale. If, however, the building or improvements is sold within one year of completion, the owner/builder will have the burden of proving that he did not build or improve for the purpose of sale.)

☐ I, as owner of the property, am exclusively contracting with licensed contractors to construct the project. (Section 7044 of the Business and Professions code: The contractor's license law does not apply to an owner of property who builds or improves thereon, and who contracts for such projects with a contractor(s) licensed pursuant to the contractor's license law.)

☐ I, as owner, am exempt under section _____ B and P code, for the reason _____

(Signature) (Date)

LICENSED CONTRACTOR'S DECLARATION

I hereby declare that I am licensed under the provisions of Chapter 9 (commencing at section 7000) of Division 3 of the Business and Professions code, and my license is in full force and effect.

License Class C-16 State Lic. No. 374358 City Lic. No. 66791

Contractor/Agent _____ (Signature) _____ (Date)

Contractor's Name Taylor Horn Fire Protection

Address 111 W Elm St Phone 2147240605

WORKER'S COMPENSATION DECLARATION

I hereby declare that I have a certificate of consent to self insure, or a certificate of Worker's Compensation Insurance, or a certified copy thereof (Labor Code Section 3800)

Policy No. 0743584

Company State Fund

☐ A certified copy is hereby furnished.

CERTIFICATE OF EXEMPTION FROM WORKER'S COMPENSATION INSURANCE

(This section need not be completed if the permit is for one hundred dollars ($100.00) or less)

I certify that in the performance of the work for which this permit is issued, I shall not employ any person in any manner so as to become subject to the Worker's Compensation laws of the State of California.

(Signature) (Date)

NOTICE TO APPLICANT: If after making this certificate of exemption, you should become subject to the Worker's Compensation laws of the Labor Code, you must forthwith comply with such provisions or this permit shall be deemed revoked.

CONSTRUCTION LENDING AGENCY

I hereby affirm that there is a construction lending agency for the performance of the work for which this permit is issued (Section 3097 California Civil Code).

Lender's Name _____

Address _____

RIGHT OF ENTRY

I certify that I have read this application and state that the above information is correct. I agree to comply with all City and applicable County ordinances, and State laws relating to building construction, and hereby authorize representatives of the City to enter upon the above mentioned property for the purpose of inspections.

(Signature) (Date)

VALID ONLY WHEN MACHINE STAMPED — VALIDATION OF THIS PERMIT SHALL NOT BE HELD TO PERMIT OR BE AN APPROVAL OF THE VIOLATION OF ANY APPLICABLE PROVISIONS OF THE CITY CODE COVERING THIS WORK, OR ANY OTHER PROVISIONS OF THE CITY OF TORRANCE CODE.

INSPECTOR 1

TORRANCE FIRE DEPARTMENT

FIRE PREVENTION DIVISION

TO: **Building and Safety** DATE 12-11-90

SUBJECT: **Final Approval**

ADDRESS: 2421 205TH #D203 - CAMERA COMPOSITION

FINAL APPROVAL OF: ✓ *Fire Sprinkler System* T.I

____ *Fixed Chemical System*

____ *Fire Alarm System*

____ *Other* _____

INSPECTOR TAWCETT

REV. 3/90 W 144

CITY OF TORRANCE
DEPARTMENT of BUILDING & SAFETY
3031 TORRANCE BLVD. • TORRANCE, CA 90503 • (213) 618-5910
ELECTRICAL PERMIT

P.C. NO.	DATE	PERMIT NO.
		036021 E
VALUATION	P.C. FEE	
GROUP	ZONE	DATE ISSUED / ISSUED BY
B2	M2	11/16/90 / DC Coley

2421 W. 205th St. Suite D-203 #D203

FOR APPLICANT TO FILL IN

JOB ADDRESS 2421 W. 205th St. Suite D-203
LOT 1-3 BLOCK ____ TRACT 39796

OWNER P.S. Business Park TEL. NO.
ADDRESS
ARCHITECT OR ENGINEER
ADDRESS
LIC. NO. ____ TEL. NO.

OWNER BUILDER DECLARATION

Section 7031.5 of the California Business and Professions code provides as follows:

Each county or city, which requires the issuance of a permit as a condition precedent to the construction, alteration, improvement, demolition or repair of any building or structure shall also require that each applicant for such a permit file as a condition precedent to the issuance of a permit a statement which he has prepared and signed stating that the applicant is licensed under the provisions of this chapter, giving the number of his license and stating that it is in full force and effect, or, if the applicant is exempt from the provisions of this chapter, the basis of the alleged exemption. Any violation of this section by any applicant for a permit shall be subject to a civil penalty of not more than five hundred dollars ($500.00)."

☐ I, as owner of the property, or my employees with wages as their sole compensation, will do the work, and the structure is not intended or offered for sale. (Section 7044, Business and Professions code: The contractor's license law does not apply to an owner of property who builds or improves thereon, and who does such work himself or through his employees, provided that such improvements are not intended or offered for sale. If, however, the building or improvement is sold within one year of completion, the owner-builder will have the burden of proving that he did not build or improve for the purpose of sale.)

☐ I, as owner of the property, am exclusively contracting with licensed contractors to construct the project. (Section 7044 of the Business and Professions code: The contractor's license law does not apply to an owner of property who builds or improves thereon, and who contracts for such projects with a contractor(s) licensed pursuant to the contractor's license law.)

☐ I, as owner, am exempt under section ____ B and P code, for the reason: ____

(Signature) (Date)

LICENSED CONTRACTOR'S DECLARATION

I hereby declare that I am licensed under the provisions of Chapter 9 (commencing at section 7000) of Division 3 of the Business and Professions code, and my license is in full force and effect.

License Class C-10 State Lic. No. 404612 City Lic. No. ____

David Gaston
(Signature) (Date)

Print Name and Address of Contractor David Gaston 14910 Brighton CT
Fontana, CA 92336 Phone 714-829-1759

WORKER'S COMPENSATION DECLARATION

I hereby declare that I have a certificate of consent to self insure, or a certificate of Worker's Compensation Insurance, or a certified copy thereof (Labor Code Section 3800).

Policy No. ____

Company ____

☐ A certified copy is hereby furnished.

CERTIFICATE OF EXEMPTION FROM WORKER'S COMPENSATION INSURANCE

(This section need not be completed if the permit is for one hundred dollars ($100.00) or less)

I certify that in the performance of the work for which this permit is issued, I shall not employ any person in any manner so as to become subject to the Worker's Compensation laws of the State of California.

David Gaston 11-16-90
(Signature) (Date)

NOTICE TO APPLICANT: If after making this certificate of exemption, you should become subject to the Worker's Compensation laws of the Labor Code, you must forthwith comply with such provisions or this permit shall be deemed revoked.

CONSTRUCTION LENDING AGENCY

I hereby affirm that there is no construction lending agency for the performance of the work for which this permit is issued (Section 3097 California Civil Code).

Lender's Name: ____

Address: ____

FOR APPLICANT TO FILL IN

NO.				TOTAL	EACH	FEE	
13	RECEPT.	TOTAL OUTLETS	FIRST 20	20	.70	14	—
8	LIGHT	26	ADD'L OVER 20	6	.45	2	20
5	SWITCH						
	LIGHTING FIXTURES	TOTAL FIXTURES 16	FIRST 20	16	.70	11	20
			ADD'L OVER 20				
	RANGE	CLO. DRYER	WTR. HTRS.				
	GARB. DISP.	NO.					
	DISHWASH.		STA. COOK				
	SPACE HTRS.		OVEN				
	STA. APP. (½ H.P. MAX.)		AUTO. WASH				

MOTORS: OVER	NOT OVER	H.P.				
0	1		3	2.85	8	85
1	3		1		3	20
3	8					
8	15					
15	50					
50	100					
SERVICE 0-600V-NOT OVER 200A						
SERVICE 0-600V-OVER 200A						
SERVICE OVER 600V						
TRANSFORMERS - KVA						
TEMPORARY POWER POLE						
TIMER						
SUB PANEL						
MISC.						
PERMIT FEE					29	25
SUBTOTAL					46	—
SUPPLEMENTARY						
MAINTENANCE PERMIT (ANNUAL)						
OWNER BLDR WORKER'S COMPENSATION						
MICROFILM FEE						60
TOTAL FEE $					46	60

INSPECTION RECORD

APPROVALS	DATE	INSPECTOR'S NAME
CONDUIT	11-19-90	P. Dyer
WIRING		
FIXTURES		
POWER		
UTILITY CO. NOTIFIED		
FINAL	12-6-90	Passed

RIGHT OF ENTRY

I certify that I have read this application and state that the above information is correct. I agree to comply with all City and applicable County ordinances and State laws relating to building construction, and hereby authorize representatives of the City to enter upon the above mentioned property for the purpose of inspections.

David Gaston 11-16-90
(Signature) (Date)

VALID ONLY WHEN MACHINE STAMPED — VALIDATION OF THIS PERMIT SHALL NOT BE HELD TO PERMIT OR BE AN APPROVAL OF THE VIOLATION OF ANY APPLICABLE PROVISIONS OF THE CITY CODE COVERING THIS WORK, OR ANY OTHER PROVISIONS OF THE CITY OF TORRANCE CODE.

INSPECTOR I

CITY OF TORRANCE
DEPARTMENT of BUILDING & SAFETY
3031 TORRANCE BLVD. • TORRANCE, CA 90503 • (213) 618-5910
MECHANICAL PERMIT

P.C. NO.	DATE	PERMIT NO.
6197 1	10/10/90	045175 M
TYPE CONSTRUCTION: I-N S/R II		
GROUP: B2	ZONE: M2	DATE ISSUED: 12/13/90 — ISSUED BY: DeColey

2421 205th W. D-203

FOR APPLICANT TO FILL IN

JOB ADDRESS 2421 W. 205th St. STE: D203
LOT 1-3 BLOCK ____ TRACT 39796
OWNER B.B.B. PARK TEL. NO 3204074
ADDRESS 2421 W. 205th St. STE: D207
ARCHITECT OR ENGINEER PACKARD
ADDRESS 12727 E. PHILADELPHIA
WHITTIER CA. LIC. NO ____ TEL. NO 945-8821

OWNER/BUILDER DECLARATION

Section 7031.5 of the California Business and Professions code provides as follows:

"Each county or city which requires the issuance of a permit as a condition precedent to the construction, alteration, improvement, demolition or repair of any building or structure shall also require that each applicant for such a permit file as a condition precedent to the issuance of a permit a statement which he has prepared and signed stating that the applicant is licensed under the provisions of this chapter, giving the number of his license and stating that it is in full force and effect, or, if the applicant is exempt from the provisions of this chapter, the basis of the alleged exemption. Any violation of this section by any applicant for a permit shall be subject to a civil penalty of not more than five hundred dollars ($500.00)."

☐ I, as owner of the property, or my employees with wages as their sole compensation, will do the work, and the structure is not intended or offered for sale. (Section 7044, Business and Professions code: The contractor's license law does not apply to an owner of property who builds or improves thereon, and who does such work himself or through his employees, provided that such improvements are not intended or offered for sale. If, however, the building or improvemnts is sold within one year of completion, the owner builder will have the burden of proving that he did not build or improve for the purpose of sale.)

☐ I, as owner of the property, am exclusively contracting with licensed contractors to construct the project. (Section 7044 of the Business and Professions code: The contractor's license law does not apply to an owner of property who builds or improves thereon, and who contracts for such projects with a contractor(s) licensed pursuant to the contractor's license law.)

☐ I, as owner, am exempt under section ____ B and P code, for the reason: ____

(Signature) ____ (Date) ____

LICENSED CONTRACTOR'S DECLARATION

I hereby declare that I am licensed under the provisions of Chapter 9 (commencing at section 7000) of Division 3 of the Business and Professions code, and my license is in full force and effect.

License Class C-20 State Lic. No. 509982 City Lic. No. ____

(Signature) ____ (Date) 12-6-90

Print Name and Address of Contractor: City Air Conditioning Svc
1640 E. Edinger 714 834-4134 Phone

WORKER'S COMPENSATION DECLARATION

I hereby declare that I have a certificate of consent to self insure, or a certificate of Worker's Compensation Insurance, or a certified copy thereof (Labor Code Section 3800)

Policy No. SP CB 00203 117165 CPI
Company Aetna Casualty & Surety
☒ A certified copy is hereby furnished. exp 1-22-91

CERTIFICATE OF EXEMPTION FROM WORKER'S COMPENSATION INSURANCE

(This section need not be completed if the permit is for one hundred dollars ($100.00) or less)

I certify that in the performance of the work for which this permit is issued, I shall not employ any person in any manner so as to become subject to the Worker's Compensation laws of the State of California.

(Signature) ____ (Date) ____

NOTICE TO APPLICANT: If after making this certificate of exemption, you should become subject to the Worker's Compensation laws of the Labor Code, you must forthwith comply with such provisions or this permit shall be deemed revoked.

CONSTRUCTION LENDING AGENCY

I hereby affirm that there is a construction lending agency for the performance of the work for which this permit is issued (Section 3097 California Civil Code).

Lender's Name: ____

Address: ____

FOR APPLICANT TO FILL IN

VALUATION	PLAN CHECK FEE
$ 4834.00	$
REF. BLDG. PERMIT FEE	ENERGY P.C. FEE
$	$

CONTACT BLDG. DEPT. FOR P.C. FEES & TAXES

TYPE OF EQUIPMENT			NO.	EACH	FEE
FORCED A.R OR GRAVITY-TYPE FURNACE INCL. DUCTS AND VENTS.		UP TO 100,000 B.T.U.			$
		OVER 100,000			
HEATER-FLOOR/SUSPENDED/RECESSED					
BOILER, COMPRESSOR	UP TO 3 H.P.	UP TO 100,000 B.T.U.	1	880	9 90
	3 H.P. 15 H.P.	100,001 TO 500,000 B.T.U.			
	15 H.P. 30 H.P.	500,000 TO 1,000,000 B.T.U.			
	30 H.P. 50 H.P.	1,000,001 TO 1,750,000 B.T.U.			
	OVER 50 H.P.	OVER 1,750,000 B.T.U.			
		ABSORPTION SYSTEM			
AIR HANDLING UNIT INCL. DUCTS		UNDER 10,000 C.F.M.	1	595	5 95
		OVER 10,000 C.F.M.			
MECH. EXHAUST HOOD					
VENT FAN/SINGLE DUCT					
REPAIR, ALTERATION, ADDITION					
MISC. APPLIANCE OR EQUIPMENT					
GAS SYSTEM FOR EQUIP.					
VENTILATION SYSTEM					
PERMIT FEE					7 40

(UNDERLINE TYPE OF WORK)		
HEATING OR A/C	TOTAL MECH. PERMIT FEE	22 15
REFRIGERATION	CONSTRUCTION TAX PAID 44916 B	
VENTILATING	WORK. COMP.	3 30
OTHER ____	MAIL-IN	
	MICROFILM FEE	60
OK TO ISSUE: Pullen	TOTAL FEE	$ 76 05

INSPECTION RECORD

APPROVALS	DATE	INSPECTOR'S SIGNATURE
ROUGH HEATING	12/14/90	Pullen
ROUGH AIR COND.	12/14/90	Pullen
ROUGH VENTILATION		
ROUGH REFRIG.		
DUCTS	12/14/90	Pullen
ROUGH GAS PIPING		
PRESSURE TEST		
FINAL	12/14/90	Pullen

RIGHT OF ENTRY

I certify that I have read this application and state that the above information is correct. I agree to comply with all City and applicable County ordinances, and State laws relating to building construction, and hereby authorize representatives of the City to enter upon the above mentioned property for the purpose of inspection.

(Signature) ____ (Date) 12-6-90

VALID ONLY WHEN MACHINE STAMPED — VALIDATION OF THIS PERMIT SHALL NOT BE HELD TO PERMIT OR BE AN APPROVAL OF THE VIOLATION OF ANY APPLICABLE PROVISIONS OF THE CITY CODE COVERING THIS WORK OR ANY OTHER PROVISIONS OF THE CITY OF TORRANCE CODE

INSPECTOR 1

43

CITY OF TORRANCE

INTERDEPARTMENTAL FORM OF APPROVAL FOR PROPOSED BUILDING CONSTRUCTION

1

44495-B

BUILDING ADDRESS	2421 205th St. Ste 205 & 6	BUILDING PERMIT NO.	44496-B DATE ISSUED 10/15/90
PLAN CHECK NUMBER	61895 DATE RECEIVED 9/20/90 USE ZONE M2	OWNER	P.S. Business
USE OF PROPOSED STRUCTURE	Tow Lux.	MAIL ADDRESS	
		CITY Tom, ZIP CODE	TEL. NO. 320-4074
LEGAL DESCRIPTION: LOT 1-3 BLK	TR 39796	APPLICANT	Picerno Area.
		MAIL ADDRESS	12727 E. Philadelphia
VALUATION $ 32,000	CASE NO. CUP 84-21	CITY Whittier ZIP CODE	TEL. NO. 945-8821

APPLICATION HAS BEEN MADE TO THE BUILDING DEPARTMENT FOR A PERMIT AS SHOWN ON THE ACCOMPANYING PLANS AND/OR APPLICATION. SPACES HAVE BEEN PROVIDED BELOW FOR OTHER DEPARTMENTS TO INDICATE FEES TO BE PAID AND OTHER REQUIREMENTS TO BE MET, BEFORE A BUILDING PERMIT MAY BE ISSUED; AS WELL AS REQUIRED FEES AND PERFORMANCE BEFORE FINAL INSPECTION AND OCCUPANCY IS APPROVED. ADDITIONAL SPACES HAVE BEEN PROVIDED FOR THE APPROVAL OF OTHER DEPARTMENTS, ETC., IF REQUIRED.

ENGINEERING DEPARTMENT

REQUIREMENTS TO BE MET PRIOR TO BUILDING PERMIT:

MAPPING REQUIREMENTS — PARCEL MAP — TRACT MAP OK

DRAINAGE IMPROVEMENT FUND — AREA NO NEW ROOF AREA — DISTRICT

AMOUNT REQUIRED $ — RECEIPT NO. — DATE

RIGHT OF WAY DEDICATION REQUIRED — N/R — DATE RECEIVED

AVIGATION EASEMENT REQUIRED — N/R — DATE RECEIVED

ENGINEERING APPROVAL TO ISSUE BLDG. PERMIT — L Jones — DATE 10/2/90

REQUIREMENTS TO BE MET PRIOR TO SEWER PERMIT:

SEWER REVOLVING FUND	AMOUNT REQUIRED $ N/A	RECEIPT NUMBER #	DATE
SEWER REIMBURSEMENT DISTRICT	AMOUNT REQUIRED $	RECEIPT NUMBER #	DATE
SEWER USE FEE (BLDG. DEPT. DETERMINES)	AMOUNT REQUIRED $	RECEIPT NUMBER #	DATE

REQUIREMENTS TO BE MET PRIOR TO CERTIFICATE OF OCCUPANCY:

STREET IMPROVEMENTS REQUIRED — (CURB, GUTTER, SIDEWALKS, STREET PAVING) N/R

ENGINEERING PLANS REQUIRED — PLANS RECEIVED — STREET TREES N/R

ENGINEERING APPROVAL FOR OCCUPANCY: — DATE

GRADING DIVISION

REQUIREMENTS TO BE MET PRIOR TO BUILDING PERMIT:

GRADING PLAN REQUIRED No — SOILS REPORT REQUIRED

GRADING PERMIT REQUIRED No D 10-3-90 — PERMIT NO. — DATE ISSUED

GRADING APPROVAL FOR OCCUPANCY: — DATE

PLANNING & ZONING

REQUIREMENTS TO BE MET PRIOR TO BUILDING PERMIT — PARKING REQD — PARKING PROVIDED

ZONING APPROVAL TO ISSUE BLDG. PERMIT F. Richards 9-24-90 — PLANNING APPROVAL TO ISSUE BLDG PERMIT Gregory 28 Sept 90

REQUIREMENTS TO BE MET PRIOR TO CERTIFICATE OF OCCUPANCY

ZONING APPROVAL FOR OCCUPANCY — DATE

ADDITIONAL REQUIREMENTS TO BE MET PRIOR TO PERMIT: (CHECK IF APPLICABLE)

AIRPORT APPROVAL — STREET LIGHTS

FIRE DEPT. APPROVAL — DEPT. OF TRANSPORTATION

CORRECTIONS REQUIRED IF NOT APPROVED

NOTICE OF CONDITIONS: I AM AWARE OF THE ABOVE REQUIREMENTS AND AGREE THEY SHALL BE MET PRIOR TO UTILITY RELEASE OR OCCUPANCY IS ALLOWED. Daniel T. [illegible]

(OWNER OR AGENT)

CITY OF TORRANCE

DEPARTMENT of BUILDING & SAFETY

3031 TORRANCE BLVD. • TORRANCE, CA 90503 • (213) 618-5810

BUILDING PERMIT

T.I.

P.C. NO.	DATE	PERMIT NO.
61895	9/20/90	044495 B
TYPE CONSTRUCTION: IN SPR		
GROUP: B2	ZONE: M2	DATE ISSUED: 10/15/90 — ISSUED BY: R. Coley

FOR APPLICANT TO FILL IN

JOB ADDRESS 2421 W 205TH ST #D-205 & 206

LOT 1-3 BLOCK ____ TRACT 39796

OWNER PS BUSINESS PARKS TEL. NO. 320-4074

ADDRESS 2421 W 205TH #D-207, TORRANCE 90501

ARCHITECT OR ENGINEER PICKARD ARCHITECTS

ADDRESS 12727 E. PHILADELPHIA, WHITTIER CA

LIC. NO. C-3992 TEL. NO. 213/945-8921

NEW ____ ADD ____ ALTER ____ REPAIR X DEMOLISH ____

SIZE IN SQUARE FEET		EXTERIOR WALL COVERING	
NUMBER OF ROOMS		INTERIOR WALL COVERING	
NUMBER OF STORIES		ROOF COVERING	
NO. OF BLDGS. NOW ON LOT		SIZE OF LOT	

USES OF EXISTING BLDGS.

DESCRIPTION OF WORK

TENANT IMPR. "STERLING PUBLISHING"

INCL. HVAC & SPR

MAJOR HWY. YES ☐ NO ☐ STATE HWY. YES ☐ NO ☐

BUILDING SETBACK	YARD	CL	STREET	R/W
FRONT P.L.				
SIDE STREET P.L.				
INT. SIDE P.L.				

MAP. NO.	FEES	VALUATION $ 32,000	
PLAN CHECK FEE	$195 —	BLDG. PERMIT FEE	$ 279 —
MAPPING		CONSTRUCTION TAX	480 —
STATE MANDATED		PARK/REC. TAX UNITS	— —
ENERGY FEE		W/C 10 @ 2	3 30
OWNER/BLDR NOTIFICATION		MAIL-IN	—
HANDICAP	30 —	SCHOOL DIST.	—
		DWELL FEE	—
TOTAL	$225 —	MICROFILM FEE	2 30
UNDERGROUND UTILITIES REQ'D YES ☐ NO ☐		TOTAL	$ 764 60
HILL SIDE YES ☐ NO ☐			

TITLE 24 APPLIES TO ALLOWABLE HEATING SYSTEM

YES ☐ NO ☐ BONNET CAPACITY ____ BTU

PLANNING DEPT. CASE NO. CUP 8[illegible]

PLANS OUT 10/9/90

SCHOOL FEE SQ. FT. x $

APPROVALS	DATE	INSPECTOR'S SIGNATURE
TRENCHES, FORMS, LOCATION, ETC.,		
FLOOR JOISTS/MESH		
FRAME	10-17-90	T Kluyver
PANEL STEEL		
INSULATION		
~~ROOF NAILING~~ T-BAR	10/26/90	Pallard
DRYW/ALL/LATH. INT.	10/19/90	Pallard
SIDING/LATH. EXT.		
FINAL	10-31-90	T Kluyver

OWNER/BUILDER DECLARATION

Section 7031.5 of the California Business and Professions code provides as follows:

"Each county or city which requires the issuance of a permit as a condition precedent to the construction, alteration, improvement, demolition or repair of any building or structure shall also require that each applicant for such a permit file as a condition precedent to the issuance of a permit a statement which he has prepared and signed stating that the applicant is licensed under the provisions of this chapter, giving the number of his license and stating that it is in full force and effect, or, if the applicant is exempt from the provisions of this chapter, the basis of the alleged exemption. Any violation of this section by any applicant for a permit shall be subject to a civil penalty of not more than five hundred dollars ($500.00)."

☐ I, as owner of the property, or my employees with wages as their sole compensation, will do the work, and the structure is not intended or offered for sale. (Section 7044, Business and Professions code: The contractor's license law does not apply to an owner of property who builds or improves thereon, and who does such work himself or through his employees, provided that such improvements are not intended or offered for sale. If, however, the building or improvements is sold within one year of completion, the owner/builder will have the burden of proving that he did not build or improve for the purpose of sale.)

☐ I, as owner of the property, am exclusively contracting with licensed contractors to construct the project. (Section 7044 of the Business and Professions code: The contractor's license law does not apply to an owner of property who builds or improves thereon, and who contracts for such projects with a contractor(s) licensed pursuant to the contractor's license law.)

☐ I, as owner, am exempt under section ____ B and P code, for the reason: ____

(Signature) (Date)

LICENSED CONTRACTOR'S DECLARATION

I hereby declare that I am licensed under the provisions of Chapter 9 (commencing at section 7000) of Division 3 of the Business and Professions code, and my license is in full force and effect.

License Class B-C State Lic. No. 550204 City Lic. No. ____

Contractor/Agent David T. Gaston 10-15-90

(Signature) (Date)

Contractor's Name D.T.G. Builders Inc.

Address: 862 W. Ashland, Ontario Phone 714-983-6832

WORKER'S COMPENSATION DECLARATION

I hereby declare that I have a certificate of consent to self insure, or a certificate of Worker's Compensation Insurance, or a certified copy thereof (Labor Code Section 3800).

Policy No. 0677213-90 ex. 9-25-91

Company State Fund

☒ A certified copy is hereby furnished. exp 9-25-91

CERTIFICATE OF EXEMPTION FROM WORKER'S COMPENSATION INSURANCE

(This section need not be completed if the permit is for one hundred dollars ($100.00) or less)

I certify that in the performance of the work for which this permit is issued, I shall not employ any person in any manner so as to become subject to the Worker's Compensation laws of the State of California.

(Signature) (Date)

NOTICE TO APPLICANT: If after making this certificate of exemption, you should become subject to the Worker's Compensation laws of the Labor Code, you must forthwith comply with such provisions or this permit shall be deemed revoked.

CONSTRUCTION LENDING AGENCY

I hereby affirm that there is a construction lending agency for the performance of the work for which this permit is issued (Section 3097 California Civil Code)

Lender's Name: ____

Address: ____

RIGHT OF ENTRY

I certify that I have read this application and state that the above information is correct. I agree to comply with all City and applicable County ordinances, and State laws relating to building construction, and hereby authorize representatives of the City to enter upon the above mentioned property for the purpose of inspections.

David T. Gaston 10-15-90

(Signature) (Date)

VALID ONLY WHEN MACHINE STAMPED — VALIDATION OF THIS PERMIT SHALL NOT BE HELD TO PERMIT OR BE AN APPROVAL OF THE VIOLATION OF ANY APPLICABLE PROVISIONS OF THE CITY CODE COVERING THIS WORK, OR ANY OTHER PROVISIONS OF THE CITY OF TORRANCE CODE.

INSPECTOR 1

2421 205th St. Ste. 205 & 206. (P)

PLAN CHECK # 61895

BUILDING PERMIT # 44495-B

SOUTH COAST AIR QUALITY MANAGEMENT DISTRICT

PERMITTING CHECK LIST
(Nonresidential Buildings Only)

Location of Subject Property: 2421 W. 205TH ST. #D-205, TORRANCE

Property Owner Name: PS BUSINESS PARKS Phone # 320-4074

Property Owner Address: 2421 W. 205TH ST #D-207 City TORRANCE

Name of Contact Person: NANCY COOK Affiliation LEASE AGENT

(Or Authorized Agent) Title: _____ Phone # _____

To the best of your knowledge, please answer the following questions regarding your proposed occupancy of the subject building. **IF YOU DO NOT KNOW THE ANSWER TO A QUESTION MARK THE "YES" COLUMN.**

SCAQMD PERMITTING CHECK LIST

		YES	NO
1.	Does your facility use any internal combustion engines greater than 50-HP?		✓
2.	Does your facility involve mixing, blending, or processing any solvents, adhesives, paints or coatings?		✓
3.	Does your facility create any dusts or smoke?		✓
4.	Does your facility refine any liquids or solids? Reclaim any metals?		✓
5.	Does your facility plate or coat anything?		✓
6.	Does your facility have any combustion equipment (i.e. boiler, furnaces, broiler, baking ovens, etc.) rated greater than 2,000,000 BTU/HR?		✓
7.	Does your facility handle or store solvents or motor fuel?		✓
8.	Do you use or store any acids?		✓
9.	Do you use any chemical process?		✓
10.	Do you use any solvents for clean up?		✓
11.	Are you a dry cleaner, restaurant with charbroiler, body shop, gasoline station, printer, or part coater?		✓
12.	Is the subject building located within one thousand (1,000) feet of any school? PROPERTY LINE TO PROPERTY LINE. GRADES K-12.		✓

If you have marked "NO" in all columns, you do not need an Air Quality permit at this time. If you have marked any questions in the "YES" column you must contact the South Coast Air Quality Management District located at:

9150 FLAIR DRIVE, EL MONTE, CA 91731

Please call these offices:

Plan Check	(818) 572-6406
Public Information	(818) 572-6283
Customer Services	(818) 572-6347

CITY OF TORRANCE

DEPARTMENT of BUILDING & SAFETY

3031 TORRANCE BLVD. • TORRANCE, CA 90503 • (213) 618-5910

BUILDING PERMIT

P.C. NO.	DATE	PERMIT NO.
62009		044515B
TYPE CONSTRUCTION: FIRE SPRINKLER		
GROUP: B2	ZONE: M2	DATE ISSUED: 10-16-90 / ISSUED BY: a

FOR APPLICANT TO FILL IN

JOB ADDRESS 2421 W 205th St Suite 206

LOT 1-3 BLOCK ____ TRACT 39796

OWNER CPR TEL. NO. ____

ADDRESS ____

ARCHITECT OR ENGINEER Taylor-Horn Fire Protection

ADDRESS 111 W Elm St Anaheim

LIC. NO. 374358 TEL. NO. (714) 7740605

NEW ____ ADD ____ ALTER ____ REPAIR ____ DEMOLISH ____

SIZE IN SQUARE FEET		EXTERIOR WALL COVERING	
NUMBER OF ROOMS		INTERIOR WALL COVERING	
NUMBER OF STORIES		ROOF COVERING	
NO. OF BLDGS. NOW ON LOT		SIZE OF LOT	

USES OF EXISTING BLDGS.

DESCRIPTION OF WORK: Install Fire Sprinkler for tenant improvement

MAJOR HWY. YES ☐ NO ☐ STATE HWY. YES ☐ NO ☐

BUILDING SETBACK	YARD	C.L.	STREET	R/W
FRONT P.L.				
SIDE STREET P.L.				
INT. SIDE P.L.				

MAP. NO.	EES		VALUATION	$ 1200
PLAN CHECK FEE FIRE	$ 66		BLDG. PERMIT FEE	$ 30
MAPPING			CONSTRUCTION TAX PAID	
STATE MANDATED			PARK/REC. TAX UNITS	
ENERGY FEE			W/C	3 30
OWNER/BLDR NOTIFICATION			MAIL-IN	
HANDICAP			SCHOOL DIST.	
			DWELL FEE	
TOTAL	$ 66		MICROFILM FEE	1 70
UNDERGROUND UTILITIES REQ'D. YES ☐ NO ☐			TOTAL	$ 35 00
HILLSIDE YES ☐ NO ☐				

TITLE 24 APPLIES TO ALLOWABLE HEATING SYSTEM

YES ☐ NO ☐ BONNET CAPACITY ____ BTU

PLANNING DEPT. CASE NO.

See Permit #44495B

SCHOOL FEE: SQ. FT. x $ ____ $ ____

APPROVALS	DATE	INSPECTOR'S SIGNATURE
TRENCHES, FORMS, LOCATION, ETC.,		
FLOOR JOISTS/MESH		
FRAME		
PANEL STEEL		
INSULATION		
ROOF NAILING		
DRYWALL/LATH. INT.		
SIDING/LATH. EXT.	OK per	M. Faxell
FINAL	10-29-90	T. Kayem

OWNER/BUILDER DECLARATION

Section 7031.5 of the California Business and Professions code provides as follows:

"Each county or city which requires the issuance of a permit as a condition precedent to the construction, alteration, improvement, demolition or repair of any building or structure shall also require that each applicant for such a permit file as a condition precedent to the issuance of a permit a statement which he has prepared and signed stating that the applicant is licensed under the provisions of this chapter, giving the number of his license and stating that it is in full force and effect, or, if the applicant is exempt from the provisions of this chapter, the basis of the alleged exemption. Any violation of this section by any applicant for a permit shall be subject to a civil penalty of not more than five hundred dollars ($500.00)."

☐ I, as owner of the property, or my employees with wages as their sole compensation, will do the work, and the structure is not intended or offered for sale. (Section 7044, Business and Professions code: The contractor's license law does not apply to an owner of property who builds or improves thereon, and who does such work himself or through his employees, provided that such improvements are not intended or offered for sale. If, however, the building or improvements is sold within one year of completion, the owner/builder will have the burden of proving that he did not build or improve for the purpose of sale.)

☐ I, as owner of the property, am exclusively contracting with licensed contractors to construct the project. (Section 7044 of the Business and Professions code: The contractor's license law does not apply to an owner of property who builds or improves thereon, and who contracts for such projects with a contractor(s) licensed pursuant to the contractor's license law.)

☐ I, as owner, am exempt under section ____ B and P code, for the reason: ____

(Signature) (Date)

LICENSED CONTRACTOR'S DECLARATION

I hereby declare that I am licensed under the provisions of Chapter 9 (commencing at section 7000) of Division 3 of the Business and Professions code, and my license is in full force and effect.

License Class C-16 State Lic. No. 374358 City Lic. No. 60790

Contractor/Agent [signature] (Signature) (Date)

Contractor's Name Taylor-Horn Fire Protection

Address: 111 W Elm St. Anaheim Phone 714 7740605

WORKER'S COMPENSATION DECLARATION

I hereby declare that I have a certificate of consent to self insure, or a certificate of Worker's Compensation Insurance, or a certified copy thereof (Labor Code Section 3800).

Policy No. 0743584

Company State Fund

☐ A certified copy is hereby furnished. 4-1-91 ok

CERTIFICATE OF EXEMPTION FROM WORKER'S COMPENSATION INSURANCE

(This section need not be completed if the permit is for one hundred dollars ($100.00) or less)

I certify that in the performance of the work for which this permit is issued, I shall not employ any person in any manner so as to become subject to the Worker's Compensation laws of the State of California.

(Signature) (Date)

NOTICE TO APPLICANT: If after making this certificate of exemption, you should become subject to the Worker's Compensation laws of the Labor Code, you must forthwith comply with such provisions or this permit shall be deemed revoked.

CONSTRUCTION LENDING AGENCY

I hereby affirm that there is a construction lending agency for the performance of the work for which this permit is issued (Section 3097 California Civil Code)

Lender's Name ____

Address: ____

RIGHT OF ENTRY

I certify that I have read this application and state that the above information is correct. I agree to comply with all City and applicable County ordinances, and State laws relating to building construction, and hereby authorize representatives of the City to enter upon the above mentioned property for the purpose of inspections.

[signature] (Signature) (Date)

VALID ONLY WHEN MACHINE STAMPED — VALIDATION OF THIS PERMIT SHALL NOT BE HELD TO PERMIT OR BE AN APPROVAL OF THE VIOLATION OF ANY APPLICABLE PROVISIONS OF THE CITY CODE COVERING THIS WORK, OR ANY OTHER PROVISIONS OF THE CITY OF TORRANCE CODE.

INSPECTOR 1

TORRANCE FIRE DEPARTMENT

FIRE PREVENTION DIVISION

TO: **Building and Safety** DATE 10-29-90

SUBJECT: **Final Approval**

ADDRESS: 2421 W. 205th St #206

FINAL APPROVAL OF: ✓ *Fire Sprinkler System*

____ *Fixed Chemical System*

____ *Fire Alarm System*

____ *Other* _____

INSPECTOR Fawcett

REV. 3/90 W 144

CITY OF TORRANCE
DEPARTMENT of BUILDING & SAFETY
3031 TORRANCE BLVD. • TORRANCE, CA 90503 • (213) 618-5910
ELECTRICAL PERMIT

P.C. NO.	DATE	PERMIT NO.	
VALUATION	P.C. FEE	085723E	
GROUP	ZONE	DATE ISSUED	ISSUED BY
B2	M2	10/17/90	[illegible]

2421 205th D205-206

FOR APPLICANT TO FILL IN

JOB ADDRESS 2421 205th ST D205-206

LOT 1-3 BLOCK _____ TRACT 39794

OWNER P.S. Business Park TEL. NO. _____

ADDRESS _____

ARCHITECT OR ENGINEER _____

ADDRESS _____

LIC. NO. _____ TEL. NO. _____

OWNER/BUILDER DECLARATION

Section 7031.5 of the California Business and Professions code provides as follows:

"Each county or city which requires the issuance of a permit as a condition precedent to the construction, alteration, improvement, demolition or repair of any building or structure shall also require that each applicant for such a permit file as a condition precedent to the issuance of a permit a statement which he has prepared and signed stating that the applicant is licensed under the provisions of this chapter, giving the number of his license and stating that it is in full force and effect, or, if the applicant is exempt from the provisions of this chapter, the basis of the alleged exemption. Any violation of this section by any applicant for a permit shall be subject to a civil penalty of not more than five hundred dollars ($500.00)."

☐ I, as owner of the property, or my employees with wages as their sole compensation, will do the work, and the structure is not intended or offered for sale. (Section 7044, Business and Professions code: The contractor's license law does not apply to an owner of property who builds or improves thereon, and who does such work himself or through his employees, provided that such improvements are not intended or offered for sale. If, however, the building or improvemnts is sold within one year of completion, the owner builder will have the burden of proving that he did not build or improve for the purpose of sale.)

☐ I, as owner of the property, am exclusively contracting with licensed contractors to construct the project. (Section 7044 of the Business and Professions code: The contractor's license law does not apply to an owner of property who builds or improves thereon, and who contracts for such projects with a contractor(s) licensed pursuant to the contractor's license law.)

☐ I, as owner, am exempt under section _____ B and P code, for the reason: _____

(Signature) _____ (Date) _____

LICENSED CONTRACTOR'S DECLARATION

I hereby declare that I am licensed under the provisions of Chapter 9 (commencing at section 7000) of Division 3 of the Business and Professions code, and my license is in full force and effect.

License Class C-10 State Lic. No. 404612 City Lic. No. _____

David Gaston (Signature) 10-17-90 (Date)

Print Name and Address of Contractor David Gaston

14210 Brighton St. Fontana Phone 714-829-7788

WORKER'S COMPENSATION DECLARATION

I hereby declare that I have a certificate of consent to self insure, or a certificate of Worker's Compensation Insurance, or a certified copy thereof (Labor Code Section 3800).

Policy No. _____

Company _____

☐ A certified copy is hereby furnished.

CERTIFICATE OF EXEMPTION FROM WORKER'S COMPENSATION INSURANCE

(This section need not be completed if the permit is for one hundred dollars ($100.00) or less)

I certify that in the performance of the work for which this permit is issued, I shall not employ any person in any manner so as to become subject to the Worker's Compensation laws of the State of California.

David Gaston (Signature) 10-17-90 (Date)

NOTICE TO APPLICANT: If after making this certificate of exemption, you should become subject to the Worker's Compensation laws of the Labor Code, you must forthwith comply with such provisions or this permit shall be deemed revoked.

CONSTRUCTION LENDING AGENCY

I hereby affirm that there is a construction lending agency for the performance of the work for which this permit is issued (Section 3097 California Civil Code).

Lender's Name: _____

Address: _____

FOR APPLICANT TO FILL IN

NO.				TOTAL	EACH	FEE	
1	RECEPT.	TOTAL OUTLETS	FIRST 20	4	.70	2	80
3	LIGHT SWITCH	4	ADD'L. OVER 20				
22	LIGHTING FIXTURES	TOTAL FIXTURES 22	FIRST 20	20	.70	14	—
			ADD'L. OVER 20	2	.45		90
	RANGE	CLO. DRYER	WTR. HTRS.				
	GARB. DISP.	NO.	STA. COOK	X			
	DISHWASH.		OVEN				
	SPACE HTRS.		AUTO. WASH.				
	STA. APP. (1/2 H.P. MAX.)						

MOTORS: OVER — NOT OVER H.P.	TOTAL	EACH	FEE	
0 — 1	1	2.95	2	95
1 — 3	1	3.30	3	30
3 — 8				
8 — 15				
15 — 50				
50 — 100				
SERVICE 0-600V-NOT OVER 200A				
SERVICE 0-600V-OVER 200A				
SERVICE OVER 600V				
TRANSFORMERS - KVA				
TEMPORARY POWER POLE				
TIMER				
SUB PANEL				
MISC.				
PERMIT FEE			5	95
SUBTOTAL			29	90
SUPPLEMENTARY				
MAINTENANCE PERMIT (ANNUAL)				
OWNER BLDR. WORKER'S COMPENSATION				
MICROFILM FEE				60
				0
TOTAL FEE $			30	50

INSPECTION RECORD

APPROVALS	DATE	INSPECTOR'S NAME
CONDUIT		
WIRING		
FIXTURES	11-22-90	[illegible]
POWER		
UTILITY CO. NOTIFIED	Rel. 07/11/91	
FINAL	10-31-90	[illegible]

RIGHT OF ENTRY

I certify that I have read this application and state that the above information is correct. I agree to comply with all City and applicable County ordinances, and State laws relating to building construction, and hereby authorize representatives of the City to enter upon the above mentioned property for the purpose of inspection.

David Gaston (Signature) 10-17-90 (Date)

VALID ONLY WHEN MACHINE STAMPED — VALIDATION OF THIS PERMIT SHALL NOT BE HELD TO PERMIT OR BE AN APPROVAL OF THE VIOLATION OF ANY APPLICABLE PROVISIONS OF THE CITY CODE COVERING THIS WORK OR ANY OTHER PROVISIONS OF THE CITY OF TORRANCE CODE

INSPECTOR 1

CITY OF TORRANCE
DEPARTMENT of BUILDING & SAFETY
3031 TORRANCE BLVD. • TORRANCE, CA 90503 • (213) 618-5910
MECHANICAL PERMIT

P.C. NO.	DATE	PERMIT NO.
TYPE CONSTRUCTION: VN SPR.		044567 M
GROUP: B2	ZONE: M2	DATE ISSUED / ISSUED BY

2421 205TH ST. #D 200.

FOR APPLICANT TO FILL IN

JOB ADDRESS 2421 W. 205th St. TORRANCE D200
LOT 13 BLOCK ____ TRACT 39796
OWNER B. Bus Park TEL. NO.
ADDRESS 2421 W. 205th St. TORRANCE D200
ARCHITECT OR ENGINEER ____
ADDRESS ____
LIC. NO. ____ TEL. NO. ____

OWNER/BUILDER DECLARATION

Section 7031.5 of the California Business and Professions code provides as follows:

"Each county or city which requires the issuance of a permit as a condition precedent to the construction, alteration, improvement, demolition or repair of any building or structure shall also require that each applicant for such a permit file as a condition precedent to the issuance of a permit a statement which he has prepared and signed stating that the applicant is licensed under the provisions of this chapter, giving the number of his license and stating that it is in full force and effect, or, if the applicant is exempt from the provisions of this chapter, the basis of the alleged exemption. Any violation of this section by any applicant for a permit shall be subject to a civil penalty of not more than five hundred dollars ($500.00)."

☐ I, as owner of the property, or my employees with wages as their sole compensation, will do the work, and the structure is not intended or offered for sale. (Section 7044, Business and Professions code: The contractor's license law does not apply to an owner of property who builds or improves thereon, and who does such work himself or through his employees, provided that such improvements are not intended or offered for sale. If, however, the building or improvements is sold within one year of completion, the owner-builder will have the burden of proving that he did not build or improve for the purpose of sale.)

☐ I, as owner of the property, am exclusively contracting with licensed contractors to construct the project. (Section 7044 of the Business and Professions code: The contractor's license law does not apply to an owner of property who builds or improves thereon, and who contracts for such projects with a contractor(s) licensed pursuant to the contractor's license law.)

☐ I, as owner, am exempt under section ____ B and P code, for the reason ____

(Signature) (Date)

LICENSED CONTRACTOR'S DECLARATION

I hereby declare that I am licensed under the provisions of Chapter 9 (commencing at section 7000) of Division 3 of the Business and Professions code, and my license is in full force and effect.

License Class ____ State Lic. No. ____ City Lic. No. ____

(Signature) 10-19-90 (Date)

Print Name and Address of Contractor: Air Sys Svc Co.
1640 E. Dominguez 714 834-1321 Phone

WORKER'S COMPENSATION DECLARATION

I hereby declare that I have a certificate of consent to self insure, or a certificate of Worker's Compensation Insurance, or a certified copy thereof (Labor Code Section 3800).

Policy No. ____

Company ____

☒ A certified copy is hereby furnished.

CERTIFICATE OF EXEMPTION FROM WORKER'S COMPENSATION INSURANCE

(This section need not be completed if the permit is for one hundred dollars ($100.00) or less)

I certify that in the performance of the work for which this permit is issued, I shall not employ any person in any manner so as to become subject to the Worker's Compensation laws of the State of California.

(Signature) 10-19-90 (Date)

NOTICE TO APPLICANT: If after making this certificate of exemption, you should become subject to the Worker's Compensation laws of the Labor Code, you must forthwith comply with such provisions or this permit shall be deemed revoked.

CONSTRUCTION LENDING AGENCY

I hereby affirm that there is a construction lending agency for the performance of the work for which this permit is issued (Section 3097 California Civil Code).

Lender's Name ____

Address: ____

FOR APPLICANT TO FILL IN

VALUATION	PLAN CHECK FEE
$ 7100	$ 0M# 44495-B
REF. BLDG. PERMIT FEE	ENERGY P.C. FEE
$	$

CONTACT BLDG. DEPT. FOR P.C. FEES & TAXES

TYPE OF EQUIPMENT			NO.	EACH	FEE
FORCED AIR OR GRAVITY-TYPE FURNACE INCL. DUCTS AND VENTS		UP TO 100,000 B.T.U.			$
		OVER 100,000			
HEATER-FLOOR/SUSPENDED/RECESSED					
BOILER, COM. PRESSOR	UP TO 3 H.P.	UP TO 100,000 B.T.U.	3/4		
	3 H.P. 15 H.P.	100,001 TO 500,000 B.T.U.	1		8 00
	15 H.P. 30 H.P.	500,000 TO 1,000,000 B.T.U.			
	30 H.P. 50 H.P.	1,000,001 TO 1,750,000 B.T.U.			
	OVER 50 H.P.	OVER 1,750,000 B.T.U.			
AIR HANDLING UNIT INCL. DUCTS		UNDER 10,000 C.F.M.	1		5 95
		OVER 10,000 C.F.M.			
MECH. EXHAUST HOOD					
VENT FAN/SINGLE DUCT					
REPAIR, ALTERATION, ADDITION					
MISC. APPLIANCE OR EQUIPMENT					
GAS SYSTEM FOR EQUIP.					
VENTILATION SYSTEM					
PERMIT FEE					7 40

(UNDERLINE TYPE OF WORK)		
HEATING OR A/C	TOTAL MECH. PERMIT FEE	22 15
REFRIGERATION	CONSTRUCTION TAX 0M# 44495-B	
VENTILATING	WORK. COMP. 3/4	
	MAIL-IN	
OTHER ____	MICROFILM FEE	60
OK TO ISSUE Pallard	TOTAL FEE	$ 22 75

INSPECTION RECORD

APPROVALS	DATE	INSPECTOR'S SIGNATURE
ROUGH HEATING	10-19-90	Pallard
ROUGH AIR COND.	10-19-90	Pallard
ROUGH VENTILATION		
ROUGH REFRIG.		
DUCTS	10-19-90	Pallard
ROUGH GAS PIPING		
PRESSURE TEST		
FINAL	10/30/90	Pallard

RIGHT OF ENTRY

I certify that I have read this application and state that the above information is correct. I agree to comply with all City and applicable County ordinances and State laws relating to building construction, and hereby authorize representatives of the City to enter upon the above mentioned property for the purpose of inspection.

(Signature) 10-19-90 (Date)

VALID ONLY WHEN MACHINE STAMPED — VALIDATION OF THIS PERMIT SHALL NOT BE HELD TO PERMIT OR BE AN APPROVAL OF THE VIOLATION OF ANY APPLICABLE PROVISIONS OF THE CITY CODE COVERING THIS WORK, OR ANY OTHER PROVISIONS OF THE CITY OF TORRANCE CODE.

INSPECTOR 1

X

CITY OF TORRANCE
BUILDING & SAFETY DEPARTMENT
3031 Torrance Blvd.
Torrance, CA 90503 618-5910

BUILDING PERMIT
Permit #.: **BLD94-0205**
Issued...: 03/10/94
Issued by: JS
Date sub.:

BLD94-0205

Job Address: **2421 205 ST Bldg: D Unit: 107**
LOT BLOCK TRACT----------
ON FILE

APN....:7352-018-052
Zone.....: **M2**
Group.....: **B2**
Type of Const: **5N**
Valuation....:$2500

2421 205TH ST BLDG UNIT 107

Owner: ----------
PUBLIC STORAGE PROPERTIES XIV
P O BOX 25044 PH#1:
GLENDALE CA 91201-0000 PH#2:

Architect or Engineer: ----------
PICKARD ARCHITECTS
12727 E. PHILADELPHIA ST. PHON #1:213-945-8821
PHON #2:F213 945-1114
WHITTIER CA 90601

Project Description: 5N SPR/TEN IMP(INTERIOR ONLY) FOR "SPEC SUITE"

OWNER/BUILDER DECLARATION

( ) I, as owner of the property, or my employees with wages as their sole compensation, will do the work, and the structure is not intended or offered for sale.
( ) I, as owner of the property, am exclusively contracting with licensed contractors to construct the project (Section 704 of the Business and Professions code).
Signature: _____ Date: _____

LICENSED CONTRACTOR'S DECLARATION

I hereby declare that I am licensed under the provisions of Chapter 9 (commencing at Section 7000) of the Business and Professions code, and my license is in full force and effect.
SMALLEY CONSTRUCTION AND CO+++
6745 GINGER COURT
FONTANA CA 92336
PHON:909 355-9382
LIC#: 587696 EXP: 02/28/94 CLASS: B
Signature: _____ Date: 3-10-94

AND

WORKER'S COMPENSATION DECLARATION

I hereby declare that I have a certificate of consent to self insure, or a certificate of Worker's Compensation Insurance, or a certified copy thereof on file with the City of Torrance Building and Safety Dept which will be retained for the term of the project (Labor Code 3800).
Policy#: 1749107-94 Exp.Date: 01/01/95
Company: STATE FUND

- OR -

I certify that I am exempt under Labor Code 3800 because ( ) the permit is for work of $100 or less, or ( ) that in the performance of the work for which this permit is issued, I shall not employ any person in any manner so as to become subject to the worker's compensation laws of California.
Signature: _____ Date: _____
Contractor/agent

CONSTRUCTION LENDING AGENCY

I hereby affirm that there is a construction lending agency for the performance of this work for which this permit is issued (Section 3097 California Civil code).
Lender's name: _____
Address: _____

BUILDING

TYPE OF WORK..:TEN	ROOMS.....:	0	MAP #.....:		
TYPE OF USE..:COM	EXT WALL COVER.:	:	UNDRGND UTL REQ?:N		
TYPE CONST.:5N	INT WALL COVER.:	:	HILLSIDE?.....:N		
OCC GROUP...:B2	ROOF COVER.....:	:sq	YR BLT (demo)..:		
OCC LOAD...: 0	ATTACHED/DETACHED UNIT..:?		SCHOOL FEE AREAS---		
LOT AREA.: 0:sf	HIGHWAY--MAJOR:N	STATE.:N	RES.....:	0:sf	
BLDG AREA: 0:sf	-------SETBACKS (ft)-------		COM.....:	0:sf	
HTD/COOL: 0:sf	....YRD...C/L...STR...R/W..				
BUILDINGS.....: 0	FR: ?		ISSUED...:03/10/94:		
STORIES.....: 0	SI: ?		EXPIRES..:09/06/94:		
DWELL UNITS.: 0	IN:				

INSP. NOTES: _____

APPROVALS	DATE	SIGNATURE
TRENCHES, FORMS, LOCATION, ETC		
FLOOR JOIST/STEEL MESH		
FRAME		
INSULATION		
SUSPENDED CEILING		
ROOF NAILING		
DRY WALL/LATH. INTERIOR		
SIDING/LATH. EXTERIOR		
FINAL	3-10-94	[illegible]

RIGHT OF ENTRY: I certify that I have read this application and state that the above information is correct. I agree to comply with all City and applicable County ordinances, and State laws relating to building construction and hereby authorize representatives of the City to enter upon the above mentioned property for the purpose of inspections.

Signature: _____ Date: 3-10-94

ANY PERMIT ISSUED AS A RESULT OF THIS APPLICATION BECOMES NULL AND VOID IF WORK IS NOT COMMENCED WITHIN 180 DAYS FROM DATE OF ISSUANCE OF SUCH PERMIT OR FROM THE DATE WORK IS SUSPENDED OR ABANDONED. CLAIMS FOR REFUNDS OF ANY FEES MUST BE FILED WITHIN 100 CALENDAR DAYS FROM THE DATE COLLECTED BY THE CITY.
bld_prm1, rev: 09/16/91

CIRCLE - 1) Inspector 2) File 3) Applicant

City of Torrance, Department of Building & Safety

Building Application

3031 Torrance Blvd., Torrance CA 90503 • 310/618-5910

APPLICATION DATE		CASE NO.
TYPE CONSTRUCTION		BLD 94-0205
GROUP	ZONE	

JOB ADDRESS 2421 W. 205TH STREET #D-107

LOT _____ BLOCK _____ TRACT _____

OWNER B CORPORATION PROP. TEL. NO 310/320-3099

ADDRESS 2761 W. 205TH STREET #B WEST, TORRANCE

ARCHITECT OR ENGINEER PERRAS ARCHITECTS

ADDRESS 2222 E PHILADELPHIA ST WHITTIER, CA 90601

LIC. NO. C 3792 TEL. NO. 310/945 8821

☐ NEW ☐ ADD ☐ ALTER ☑ REPAIR ☐ DEMOLISH

SIZE IN SQUARE FEET	2210	EXTERIOR WALLCOVERING	CONCRETE
NUMBER OF ROOMS	9	INTERIOR WALLCOVERING	GYP BD
NUMBER OF STORIES	2	ROOF COVERING	BUILT UP
NO. OF BUILDINGS NOW ON LOT	5	SIZE OF LOT	1RRRG

USES OF EXISTING BUILDINGS OFFICE

DESCRIPTION OF WORK

MODIFY EXIST INTERIOR WALL BEARING PARTITIONS

VALUATION $ 2,500

OWNER/BUILDER DECLARATION

Section 7031.5 of the California Business and Professions code provides as follows:

"Each county or city which requires the issuance of a permit as a condition precedent to the construction, alteration, improvement, demolition or repair of any building or structure shall also require that each applicant for such a permit file as a condition precedent to the issuance of a permit a statement which he has prepared and signed stating that the applicant is licensed under the provisions of this chapter, giving the number of his license and stating that it is in full force and effect, or, if the applicant is exempt from the provisions of this chapter, the basis of the alleged exemption. Any violation of this section by any applicant for a permit shall be subject to a civil penalty of not more than five hundred dollars ($500.00)."

☐ I, as owner of the property, or my employees with wages as their sole compensation, will do the work, and the structure is not intended or offered for sale. (Section 7044, Business and Professions code. The contractor's license law does not apply to an owner of property who builds or improves thereon, and who does such work himself or through his employees, provided that such improvements are not intended or offered for sale. If, however, the building or improvements is sold within one year of completion, the owner/builder will have the burden of proving that he did not build or improve for the purpose of sale.)

☐ I, as owner of the property, am exclusively contracting with licensed contractors to construct the project. (Section 7044 of the Business and Professions code: The contractor's license law does not apply to an owner of property who builds or improves thereon, and who contracts for such projects with a contractor(s) licensed pursuant to the contractor's license law.)

☐ I, as owner, am exempt under section _____ B and P code, for the reason: _____

Signature _____ Date _____

LICENSED CONTRACTOR'S DECLARATION

I hereby declare that I am licensed under the provisions of Chapter 9 (commencing at section 7000) of Division 3 of the Business and Professions code, and my license is in full force and effect.

License Class _____ State Lic. No. _____ City Lic. No _____

Contractor/Agent Signature _____ Date _____

Name on License _____ Phone _____

Address _____

WORKERS' COMPENSATION DECLARATION

I hereby declare that I have a certificate of consent to self insure, or a certificate of Workers' Compensation Insurance, or a certified copy thereof (Labor Code Section 3800).

Policy No. _____

Company _____

☐ A certified copy is hereby furnished.

CERTIFICATE OF EXEMPTION FROM WORKERS' COMPENSATION INSURANCE

(This section need not be completed if the permit is for one hundred dollars ($100.00) or less)

I certify that in the performance of the work for which this permit is issued, I shall not employ any person in any manner so as to become subject to the Workers' Compensation laws of the State of California.

Signature _____ Date _____

NOTICE TO APPLICANT: If after making this certificate of exemption, you should become subject to the Workers' Compensation laws of the Labor Code, you must forthwith comply with such provisions or this permit shall be deemed revoked.

CONSTRUCTION LENDING AGENCY

I hereby affirm that there is a construction lending agency for the performance of the work for which this permit is issued (Section 3097 California Civil Code).

Lender's Name _____

Address _____

SOUTH COAST AIR QUALITY MANAGEMENT DISTRICT PERMITTING CHECK LIST

(Nonresidential Buildings Only)

To the best of your knowledge, please answer the following questions regarding your proposed occupancy of the subject building. IF YOU DO NOT KNOW THE ANSWER TO A QUESTION, MARK THE "YES" COLUMN.

SCAQMD PERMITTING CHECK LIST

	YES	NO
1. Does your facility use any internal combustion engines greater than 50-HP?	☐	☑
2. Does your facility involve mixing, blending, or processing any solvents, adhesives, paints or coatings?	☐	☑
3. Does your facility create any dusts or smoke?	☐	☑
4. Does your facility refine any liquids or solids? Reclaim any metals?	☐	☑
5. Does your facility plate or coat anything?	☐	☑
6. Does your facility have any combustion equipment (i.e. boiler, furnaces, broiler, baking ovens, etc.) rated greater than 2,000,000 BTU/HR?	☐	☑
7. Does your facility handle or store solvents or motor fuel?	☐	☑
8. Do you use or store any acids?	☐	☑
9. Do you use any chemical process?	☐	☑
10. Do you use any solvents for clean up?	☐	☑
11. Are you a dry cleaner, restaurant with charbroiler, body shop, gasoline station, printer, or part coater?	☐	☑
12. Is the subject building located within one thousand (1,000) feet of any school? PROPERTY LINE TO PROPERTY LINE. GRADES K-12.	☐	☑

If you have marked "NO" in *all* columns, you do not need an Air Quality permit at this time. If you have marked *any* questions in the "YES" column you must contact the South Coast Air Quality Management District located at:

21865 E. COPLEY DRIVE, DIAMOND BAR, CA 91765-4182

714/396-2000 714/396-2336

DOES THIS PROJECT INVOLVE THE USE OR EMISSION OF CHEMICALS LISTED AS HAZARDOUS MATERIALS PER SECTION 65850-2 OF THE CALIFORNIA GOVERNMENT CODE? ☐ YES ☑ NO

DOES THIS PROJECT REQUIRE A RELEASE FROM AQMD PER THE AQMD CHECK LIST? ☐ YES ☑ NO

Owner/Agent Signature _____

Date 2-22-94

RIGHT OF ENTRY

I certify that I have read this applicaiton and state that the above information is correct. I agree to comply with all City and applicable County ordinances and State laws relating to building construction and hereby authorize representatives of the City to enter upon the above mentioned property for the purpose of inspections.

Signature _____ Date _____

ANY PERMIT ISSUED AS A RESULT OF THIS APPLICATION BECOMES NULL AND VOID IF WORK IS NOT COMMENCED WITHIN 180 DAYS FROM DATE OF ISSUANCE OF SUCH PERMIT OR FROM THE DATE WORK IS SUSPENDED OR ABANDONED.

CLAIMS FOR REFUNDS OF ANY FEES MUST BE FILED WITHIN 100 CALENDAR DAYS FROM THE DATE COLLECTED BY THE CITY.

Permit = 104 13

CITY OF TORRANCE
BUILDING & SAFETY DEPARTMENT
3031 Torrance Blvd.
Torrance, CA 90503 618-5910

ELECTRICAL PERMIT
Permit #.: **ELE94-0180**
Issued...: 03/17/94
Issued by: DC
Date sub.:

Job Address: **2421 205 ST Bldg: D Unit: 107**
LOT BLOCK TRACT----------
ON FILE

APN.....: 7352-018-052
Zone.....: **M2**
Group....: **B2**

2421 205th St. # 107

Owner: ---------- Architect or Engineer: ----------
PUBLIC STORAGE PROPERTIES XIV
P O BOX 25044 PH#1: PHON #1:
GLENDALE CA 91201-0000 PH#2: PHON #2:

Project Description: ELECTRICAL WORK FOR 5N SPR/TEN IMP(INTERIOR ONLY) FOR "SPEC SUITE"

OWNER/BUILDER DECLARATION

( ) I, as owner of the property, or my employees with wages as their sole compensation, will do the work, and the structure is not intended or offered for sale.
( ) I, as owner of the property, am exclusively contracting with licensed contractors to construct the project (Section 704 of the Business and Professions code).
Signature: _____ Date: _____

LICENSED CONTRACTOR'S DECLARATION

I hereby declare that I am licensed under the provisions of Chapter 9 (commencing at Section 7000) of the Business and Professions code, and my license is in full force and effect.
NAZZARENO ELECTRIC
17822 E LINCOLN ST
VILLA PARK CA 92667
PHON:714-771-9774
LIC#: 681792 EXP: 12/31/95 CLASS: C10
Signature: Paul Nazzareno Date: by DC
AND

WORKER'S COMPENSATION DECLARATION

I hereby declare that I have a certificate of consent to self insure, or a certificate of Worker's Compensation Insurance, or a certified copy thereof on file with the City of Torrance Building and Safety Dept which will be retained for the term of the project (Labor Code 3800).
Pol.cy#: 1375424-93 Exp.Date: 10/01/94
Company: STATE FUND

- OR -

I certify that I am exempt under Labor Code 3800 because ( ) the permit is for work of $100 or less, or ( ) that in the performance of the work for which this permit is issued, I shall not employ any person in any manner so as to become subject to the worker's compensation laws of California.
Signature: _____ Date: _____
Contractor/agent

CONSTRUCTION LENDING AGENCY

I hereby affirm that there is a construction lending agency for the performance of this work for which this permit is issued (Section 3097 California Civil code).
Lender's name: _____
Address: _____

ELECTRICAL

TYPE OF WORK.:	ALT	OUTLETS.....:	4	GARB DISP..:	0	MOTORS (hp)-----	
TYPE OF USE..:	COM	FIXTURES....:	2	DISHWASHERS:	0	0-1.....:	0
OCC GROUP...:	B2	LAMPS.....:	0	SPACE HTRS.:	0	1-3.....:	0
UNITS.....:	0	RANGES.....:	0	STA APPLI..:	0	3-8.....:	0
METERS.....:	0	CLO DRYERS...:	0	STA COOK...:	0	8-15.....:	0
CONV TYPE..:	?	WATER HEATERS:	0	OVENS.....:	0	15-50.....:	0
				AUTO WASHRS:	0	50-100....:	0
SERVC,<=200A..:	0	TRANSFORMERS kva				100-500...:	0
SERVC,> 200A..:	0	0-1.....:	0			Over 500..:	0
SERVC,> 600V..:	0	1-3.....:	0				
SUB-PANEL/MISC:	0	3-8.....:	0				
MRC VP FIXT..:	0	8-15.....:	0	ISSUED..:	03/17/94:		
TEMP POLES....:	0	15-50.....:	0	EXPIRES.:	09/13/94:		
TIMERS.....:	0	50-100.....:	0				
SIGN-TRNS/BLST:	0	100-500....:	0				
ADDL TRNS/BLST:	0	Over 500...:	0				

INSP NOTES: _____

APPROVALS	DATE	SIGNATURE
U/G CONDUIT		
CONDUIT	3-22-94	P. Dyer
WIRING		
FIXTURES		
UTILITY CO. NOTIFIED		
FINAL	3-30-94	P. Dyer

RIGHT OF ENTRY: I certify that I have read this application and state that the above information is correct. I agree to comply with all City and applicable County ordinances, and State laws relating to building construction and hereby authorize representatives of the City to enter upon the above mentioned property for the purpose of inspections.

Signature: Paul Nazzareno by DC Date: _____

ANY PERMIT ISSUED AS A RESULT OF THIS APPLICATION BECOMES NULL AND VOID IF WORK IS NOT COMMENCED WITHIN 180 DAYS FROM DATE OF ISSUANCE OF SUCH PERMIT OR FROM THE DATE WORK IS SUSPENDED OR ABANDONED. CLAIMS FOR REFUNDS OF ANY FEES MUST BE FILED WITHIN 100 CALENDAR DAYS FROM THE DATE COLLECTED BY THE CITY.
ele_prmt, rev: 09/17/91

CIRCLE - 1) Inspector 2) File 3) Applicant

CITY OF TORRANCE
BUILDING & SAFETY DEPARTMENT
3031 Torrance Blvd.
Torrance, CA 90503 618-5910

BUILDING PERMIT
Permit #.: **PLD93-2121**
Issued...: 12/13/93
Issued by: BB
Date sub.:

BID 2421 205th St

Job Address: **2421 205 ST Bldg: D Unit: 206**
LOT BLOCK TRACT----------
ON FILE

APN....:7352-018-052
Zone.....: **M2**
Group.....: **B2**
Type of Const: **5N**
Valuation....:$23500

Owner: ----------
PUBLIC STORAGE PROPERTIES XIV
P O BOX 25044 PH#1:
GLENDALE CA 91201-0000 PH#2:

Architect or Engineer: ----------
PICKARD ARCH.
12727 E. PHILADELPHIA ST PHON #1:213-945-8821
WHITTIER CA 90601 PHON #2:F213-945-1114

Project Description: 5N SPR/TEN IMP(INTERIOR) FOR "SPEC SUITES A,C,D&E"
>>>CUP84-21<<<

OWNER/BUILDER DECLARATION

( ) I, as owner of the property, or my employees with wages as their sole compensation, will do the work, and the structure is not intended or offered for sale.
( ) I, as owner of the property, am exclusively contracting with licensed contractors to construct the project (Section 704 of the Business and Professions code).
Signature: _____ Date: 12-13-93

LICENSED CONTRACTOR'S DECLARATION

I hereby declare that I am licensed under the provisions of Chapter 9 (commencing at Section 7000) of the Business and Professions code, and my license is in full force and effect.
SMALLEY CONSTRUCTION AND CO+++
6745 GINGER COURT
FONTANA CA 92336
PHON:909 355-9582
LIC#: 587696 EXP: 02/28/94 CLASS: B
Signature:_____ Date:_____

AND

WORKER'S COMPENSATION DECLARATION

I hereby declare that I have a certificate of consent to self insure, or a certificate of Worker's Compensation Insurance, or a certified copy thereof on file with the City of Torrance Building and Safety Dept which will be retained for the term of the project (Labor Code 3800).
Policy#: 1349107-93 Exp.Date: 01/01/94
Company: STATE FUND

- OR -

I certify that I am exempt under Labor Code 3800 because ( ) the permit is for work of $100 or less, or ( ) that in the performance of the work for which this permit is issued, I shall not employ any person in any manner so as to become subject to the worker's compensation laws of California.
Signature: _____ Date: _____
Contractor/agent

CONSTRUCTION LENDING AGENCY

I hereby affirm that there is a construction lending agency for the performance of this work for which this permit is issued (Section 3097 California Civil code).
Lender's name: _____
Address: _____

BUILDING

TYPE OF WORK.:	TEN	ROOMS.....:	0	MAP #.....:	
TYPE OF USE..:	COM	EXT WALL COVER.:	:	UNDRGND UTL REQ?:	N
TYPE CONST.:	5N	INT WALL COVER.:	:	HILLSIDE?.....:	N
OCC GROUP...:	B2	ROOF COVER.....:	:sq	YR BLT (demo)..:	
OCC LOAD...:	0	ATTACHED/DETACHED UNIT..:	?	SCHOOL FEE AREAS---	
LOT AREA.:	0:sf	HIGHWAY--MAJOR:	N STATE.: N	RES.....:	0:sf
BLDG AREA:	0:sf	-------SETBACKS (ft)-------		COM.....:	0:sf
HTD/COOL:	0:sf	....YRD...C/L...STR...R/W..			
BUILDINGS.....:	0	FR:	?	ISSUED...:	12/13/93:
STORIES.....:	0	SI:	?	EXPIRES..:	06/11/94:
DWELL UNITS.:	0	IN:			

INSP. NOTES:

APPROVALS	DATE	SIGNATURE
TRENCHES, FORMS, LOCATION, ETC		
FLOOR JOIST/STEEL MESH		
FRAME	12-23-93	B. Pen
INSULATION		
SUSPENDED CEILING	12-28-93	B. Pen
ROOF NAILING		
DRY WALL/LATH. INTERIOR	12-27-93	B. Pen
SIDING/LATH. EXTERIOR		
FINAL	1-13-94	B. Pen

RIGHT OF ENTRY: I certify that I have read this application and state that the above information is correct. I agree to comply with all City and applicable County ordinances, and State laws relating to building construction and hereby authorize representatives of the City to enter upon the above mentioned property for the purpose of inspections.

Signature: _____ Date: 12-13-93

ANY PERMIT ISSUED AS A RESULT OF THIS APPLICATION BECOMES NULL AND VOID IF WORK IS NOT COMMENCED WITHIN 180 DAYS FROM DATE OF ISSUANCE OF SUCH PERMIT OR FROM THE DATE WORK IS SUSPENDED OR ABANDONED. CLAIMS FOR REFUNDS OF ANY FEES MUST BE FILED WITHIN 100 CALENDAR DAYS FROM THE DATE COLLECTED BY THE CITY.
bld_prm1, rev: 09/16/91

CIRCLE - 1) Inspector 2) File 3) Applicant

726.79

City of Torrance, Department of Building & Safety

Building Application

3031 Torrance Blvd., Torrance CA 90503 • 310/618-5910

APPLICATION DATE		CASE NO.
TYPE CONSTRUCTION		BLD 93-2121
GROUP	ZONE	

JOB ADDRESS 2421 W. 205TH ST, SUITES D 205/D-206

LOT _____ BLOCK _____ TRACT _____

OWNER BS COMMERCIAL PROPERTIES TEL. NO. _____

ADDRESS 2421 W. 205TH ST, TORRANCE

ARCHITECT OR ENGINEER PICKARD ARCHITECTS

ADDRESS 12227 E. PHILADELPHIA ST., WHITTIER CA 90601

LIC. NO. C-3992 TEL. NO. 310/945-8821

☐ NEW ☐ ADD ☑ ALTER ☐ REPAIR ☐ DEMOLISH

SIZE IN SQUARE FEET	3590	EXTERIOR WALL COVERING	CONC
NUMBER OF ROOMS	19	INTERIOR WALLCOVERING	SHEETROCK
NUMBER OF STORIES	2	ROOF COVERING	BUILT UP
NO. OF BUILDINGS NOW ON LOT		SIZE OF LOT	

USES OF EXISTING BUILDINGS

DESCRIPTION OF WORK

TENANT IMPROVEMENTS

VALUATION $ 23,500

OWNER/BUILDER DECLARATION

Section 7031.5 of the California Business and Professions code provides as follows:

"Each county or city which requires the issuance of a permit as a condition precedent to the construction, alteration, improvement, demolition or repair of any building or structure shall also require that each applicant for such a permit file as a condition precedent to the issuance of a permit a statement which he has prepared and signed stating that the applicant is licensed under the provisions of this chapter, giving the number of his license and stating that it is in full force and effect, or, if the applicant is exempt from the provisions of this chapter, the basis of the alleged exemption. Any violation of this section by any applicant for a permit shall be subject to a civil penalty of not more than five hundred dollars ($500.00)."

☐ I, as owner of the property, or my employees with wages as their sole compensation, will do the work, and the structure is not intended or offered for sale. (Section 7044, Business and Professions code: The contractor's license law does not apply to an owner of property who builds or improves thereon, and who does such work himself or through his employees, provided that such improvements are not intended or offered for sale. If, however, the building or improvements is sold within one year of completion, the owner/builder will have the burden of proving that he did not build or improve for the purpose of sale.)

☐ I, as owner of the property, am exclusively contracting with licensed contractors to construct the project. (Section 7044 of the Business and Professions code: The contractor's license law does not apply to an owner of property who builds or improves thereon, and who contracts for such projects with a contractor(s) licensed pursuant to the contractor's license law.)

☐ I, as owner, am exempt under section _____ B and P code, for the reason: _____

Signature _____ Date _____

LICENSED CONTRACTOR'S DECLARATION

I hereby declare that I am licensed under the provisions of chapter 9 (commencing at section 7000) of Division 3 of the Business and Professions code, and my license is in full force and effect.

License Class D State Lic. No. 587696 City Lic. No. 0754

Contractor/Agent Signature _____ Date 12-13-93

Name on License SMALLEY CONSTRUCTION & CONSULTING Phone 909-355-9582

Address 6745 GINGER CT FONTANA, CA. 92336

WORKERS' COMPENSATION DECLARATION

I hereby declare that I have a certificate of consent to self insure, or a certificate of Workers' Compensation Insurance, or a certified copy thereof (Labor Code Section 3800).

Policy No. _____

Company _____

☒ A certified copy is hereby furnished.

CERTIFICATE OF EXEMPTION FROM WORKERS' COMPENSATION INSURANCE

(This section need not be completed if the permit is for one hundred dollars ($100.00) or less)

I certify that in the performance of the work for which this permit is issued, I shall not employ any person in any manner so as to become subject to the Workers' Compensation laws of the State of California.

Signature _____ Date _____

NOTICE TO APPLICANT: If after making this certificate of exemption, you should become subject to the Workers' Compensation laws of the Labor Code, you must forthwith comply with such provisions or this permit shall be deemed revoked.

CONSTRUCTION LENDING AGENCY

I hereby affirm that there is a construction lending agency for the performance of the work for which this permit is issued (Section 3097 California Civil Code).

Lender's Name _____

Address _____

SOUTH COAST AIR QUALITY MANAGEMENT DISTRICT PERMITTING CHECK LIST

(Nonresidential Buildings Only)

To the best of your knowledge, please answer the following questions regarding your proposed occupancy of the subject building. IF YOU DO NOT KNOW THE ANSWER TO A QUESTION, MARK THE "YES" COLUMN.

SCAQMD PERMITTING CHECK LIST

	YES	NO
1. Does your facility use any internal combustion engines greater than 50 HP?	☐	☑
2. Does your facility involve mixing, blending, or processing any solvents, adhesives, paints or coatings?		☑
3. Does your facility create any dusts or smoke?	☐	☑
4. Does your facility refine any liquids or solids? Reclaim any metals?	☐	☑
5. Does your facility plate or coat anything?	☐	☑
6. Does your facility have any combustion equipment (i.e. boiler, furnaces, broiler, baking ovens, etc.) rated greater than 2,000,000 BTU/HR?	☐	☑
7. Does your facility handle or store solvents or motor fuel?	☐	☑
8. Do you use or store any acids?	☐	☑
9. Do you use any chemical process?	☐	☑
10. Do you use any solvents for clean up?	☐	☑
11. Are you a dry cleaner, restaurant with charbroiler, body shop, gasoline station, printer, or part coater?	☐	☑
12. Is the subject building located within one thousand (1,000) feet of any school? PROPERTY LINE TO PROPERTY LINE. GRADES K-12.	☐	☑

If you have marked "NO" in all columns, you do not need an Air Quality permit at this time. If you have marked any questions in the "YES" column you must contact the South Coast Air Quality Management District located at:

21865 E. COPLEY DRIVE, DIAMOND BAR, CA 91765-4182
714/396-2000 714/396-2336

DOES THIS PROJECT INVOLVE THE USE OR EMISSION OF CHEMICALS LISTED AS HAZARDOUS MATERIALS PER SECTION 65850-2 OF THE CALIFORNIA GOVERNMENT CODE? ☐ YES ☑ NO

DOES THIS PROJECT REQUIRE A RELEASE FROM AQMD PER THE AQMD CHECK LIST? ☐ YES ☑ NO

Owner/Agent Signature _____

Date 11-22-93

RIGHT OF ENTRY

I certify that I have read this application and state that the above information is correct. I agree to comply with all City and applicable County ordinances, and State laws relating to building construction and hereby authorize representatives of the City to enter upon the above mentioned property for the purpose of inspections.

Signature _____ Date 11-22-93

ANY PERMIT ISSUED AS A RESULT OF THIS APPLICATION BECOMES NULL AND VOID IF WORK IS NOT COMMENCED WITHIN 180 DAYS FROM DATE OF ISSUANCE OF SUCH PERMIT OR FROM THE DATE WORK IS SUSPENDED OR ABANDONED. CLAIMS FOR REFUNDS OF ANY FEES MUST BE FILED WITHIN 100 CALENDAR DAYS FROM THE DATE COLLECTED BY THE CITY.

$ 601.54

SPR 2421 205TH ST BLD. #D UNIT 206

CITY OF TORRANCE
BUILDING & SAFETY DEPARTMENT
3031 Torrance Blvd.
Torrance, CA 90503 618-5910

BUILDING PERMIT
Permit #.: **BLD93-2264**
Issued...: 12/27/93
Issued by: JS
Date sub.:

Job Address: **2421 205 ST Bldg: D Unit: 206**
LOT BLOCK TRACT----------
ON FILE

APN....:7352-018-052
Zone.....: **M2**
Group.....: **B2**
Type of Const: **5N**
Valuation.....$1350

Owner: ---------- Architect or Engineer: ----------
PUBLIC STORAGE PROPERTIES XIV
P O BOX 25044 PH#1: PHON #1:
GLENDALE CA 91201-0000 PH#2: PHON #2:

Project Description: FIRE SPRINKLER WORK FOR 5N SPR/TEN IMP(INTERIOR) FOR "SPEC SUITES A,C,D&E"
>>>CUP84-21<<<

OWNER/BUILDER DECLARATION

( ) I, as owner of the property, or my employees with wages as their sole compensation, will do the work, and the structure is not intended or offered for sale.
( ) I, as owner of the property, am exclusively contracting with licensed contractors to construct the project (Section 704 of the Business and Professions code).
Signature: _____ Date: _____

LICENSED CONTRACTOR'S DECLARATION

I hereby declare that I am licensed under the provisions of Chapter 9 (commencing at Section 7000) of the Business and Professions code, and my license is in full force and effect.
ACTIVE FIRE PROTECTION
12425 MILLS AVE # A-3
CHINO CA 91710
PHON:909-465-6119
LIC#: 655639 EXP: 10/31/94 CLASS: C-16
Signature: [signature] Date: 12-27-93

AND

WORKER'S COMPENSATION DECLARATION

I hereby declare that I have a certificate of consent to self insure, or a certificate of Worker's Compensation Insurance, or a certified copy thereof on file with the City of Torrance Building and Safety Dept which will be retained for the term of the project (Labor Code 3800).
Policy#: 1320152 - 93 Exp.Date: 09/30/94
Company: STATE FUND

- OR -

I certify that I am exempt under Labor Code 3800 because ( ) the permit is for work of $100 or less, or ( ) that in the performance of the work for which this permit is issued, I shall not employ any person in any manner so as to become subject to the worker's compensation laws of California.
Signature: _____ Date: _____
Contractor/agent

CONSTRUCTION LENDING AGENCY

I hereby affirm that there is a construction lending agency for the performance of this work for which this permit is issued (Section 3097 California Civil code).
Lender's name: _____
Address: _____

BUILDING

TYPE OF WORK.:SPR		ROOMS.....:	0	MAP #.....:	
TYPE OF USE..:COM		EXT WALL COVER.:	:	UNDRGND UTL REQ?:N	
TYPE CONST.:5N		INT WALL COVER.:	:	HILLSIDE?.....:N	
OCC GROUP...:B2		ROOF COVER.....:	:sq	YR BLT (demo)..:	
OCC LOAD...:	0	ATTACHED/DETACHED UNIT..:?		SCHOOL FEE AREAS---	
LOT AREA.:	0:sf	HIGHWAY--MAJOR:N	STATE.:N	RES.....:	0:sf
BLDG AREA:	0:sf	-------SETBACKS (ft)-------		COM.....:	0:sf
HTD/COOL:	0:sf	....YRD...C/L...STR...R/W..			
BUILDINGS.....:	0	FR:	?	ISSUED...:12/27/93:	
STORIES.....:	0	SI:	?	EXPIRES..:06/25/94:	
DWELL UNITS.:	0	IN:			

INSP. NOTES: _____

APPROVALS	DATE	SIGNATURE
TRENCHES, FORMS, LOCATION, ETC		
FLOOR JOIST/STEEL MESH		
FRAME		
INSULATION		
SUSPENDED CEILING		
ROOF NAILING		
DRY WALL/LATH. INTERIOR		
SIDING/LATH. EXTERIOR		
FINAL	12-28-93	Fruit H

RIGHT OF ENTRY: I certify that I have read this application and state that the above information is correct. I agree to comply with all City and applicable County ordinances, and State laws relating to building construction and hereby authorize representatives of the City to enter upon the above mentioned property for the purpose of inspections.

Signature: [signature] Date: 12-27-93

ANY PERMIT ISSUED AS A RESULT OF THIS APPLICATION BECOMES NULL AND VOID IF WORK IS NOT COMMENCED WITHIN 180 DAYS FROM DATE OF ISSUANCE OF SUCH PERMIT OR FROM THE DATE WORK IS SUSPENDED OR ABANDONED. CLAIMS FOR REFUNDS OF ANY FEES MUST BE FILED WITHIN 100 CALENDAR DAYS FROM THE DATE COLLECTED BY THE CITY.
bld_prm1, rev: 09/16/91

CIRCLE - 1) Inspector 2) File 3) Applicant

TORRANCE FIRE DEPARTMENT

FIRE PREVENTION DIVISION

TO: **Building and Safety** DATE 12-28-93

SUBJECT: **Final Approval**

ADDRESS: 2421 205TH ST # 206 BLD93-2264

FINAL APPROVAL OF:

✓ *Fire Sprinkler System*

____ *Fixed Chemical System*

____ *Fire Alarm System*

____ *Other* _____

INSPECTOR Faucen

REV. 3/90 W 144

CITY OF TORRANCE
BUILDING & SAFETY DEPARTMENT
3031 Torrance Blvd.
Torrance, CA 90503 618-5910

ELECTRICAL PERMIT
Permit #.: **ELE93-1152**
Issued...: 12/13/93
Issued by: BB
Date sub.:

Job Address: **2421 205 ST Bldg: D Unit: 206**
LOT BLOCK TRACT----------
ON FILE

APN.....: 7352-018-052
Zone.....: **M2**
Group....: **B2**

2421 205 St # 206

Owner: ---------- Architect or Engineer: ----------
PUBLIC STORAGE PROPERTIES XIV
P O BOX 25044 PH#1: PHON #1:
GLENDALE CA 91201-0000 PH#2: PHON #2:

Project Description: 5N SPR/TEN IMP(INTERIOR) FOR "SPEC SUITES A,C,D&E"
>>>CUP84-21<<<

OWNER/BUILDER DECLARATION

( ) I, as owner of the property, or my employees with wages as their sole compensation, will do the work, and the structure is not intended or offered for sale.
( ) I, as owner of the property, am exclusively contracting with licensed contractors to construct the project (Section 704 of the Business and Professions code).
Signature: _____ Date: _____

LICENSED CONTRACTOR'S DECLARATION

I hereby declare that I am licensed under the provisions of Chapter 9 (commencing at Section 7000) of the Business and Professions code, and my license is in full force and effect.
SMALLEY CONSTRUCTION AND CO+++
6745 GINGER COURT
FONTANA CA 92336
PHON:909 355-9582
LIC#: 587696 EXP: 02/28/94 CLASS: B
Signature: [signature] Date: 12-13-93

AND

WORKER'S COMPENSATION DECLARATION

I hereby declare that I have a certificate of consent to self insure, or a certificate of Worker's Compensation Insurance, or a certified copy thereof on file with the City of Torrance Building and Safety Dept which will be retained for the term of the project (Labor Code 3800).
Policy#: 1349107-93 Exp.Date: 01/01/94
Company: STATE FUND

- OR -

I certify that I am exempt under Labor Code 3800 because ( ) the permit is for work of $100 or less, or ( ) that in the performance of the work for which this permit is issued, I shall not employ any person in any manner so as to become subject to the worker's compensation laws of California.
Signature: _____ Date: _____
Contractor/agent

CONSTRUCTION LENDING AGENCY

I hereby affirm that there is a construction lending agency for the performance of this work for which this permit is issued (Section 3097 California Civil code).
Lender's name: _____
Address: _____

ELECTRICAL

TYPE OF WORK.:ALT	OUTLETS.....:	44	GARB DISP..:	0	MOTORS (hp)-----		
TYPE OF USE..:COM	FIXTURES....:	33	DISHWASHERS:	0	0-1.....:	0	
OCC GROUP...:B2	LAMPS.....:	0	SPACE HTRS.:	0	1-3.....:	0	
UNITS.....: 0	RANGES.....:	0	STA APPLI..:	0	3-8.....:	0	
METERS.....: 0	CLO DRYERS...:	0	STA COOK...:	0	8-15.....:	0	
CONV TYPE..:?	WATER HEATERS:	0	OVENS.....:	0	15-50.....:	0	
			AUTO WASHRS:	0	50-100....:	0	
SERVC,<=200A..: 0	TRANSFORMERS kva				100-500...:	0	
SERVC,> 200A..: 0	0-1.....:	0			Over 500..:	0	
SERVC,> 600V..: 0	1-3.....:	0					
SUB-PANEL/MISC: 0	3-8.....:	0					
MRC VP FIXT..: 0	8-15.....:	0	ISSUED..:12/13/93:				
TEMP POLES....: 0	15-50.....:	0	EXPIRES.:06/11/94:				
TIMERS.....: 0	50-100.....:	0					
SIGN-TRNS/BLST: 0	100-500....:	0					
ADDL TRNS/BLST: 0	Over 500...:	0					

INSP NOTES: _____

APPROVALS	DATE	SIGNATURE
U/G CONDUIT		
CONDUIT	12-15-93	P. Dyer
WIRING		
FIXTURES	12-29-93	P. Dyer
UTILITY CO. NOTIFIED		
FINAL	1-13-94	P. Dyer

RIGHT OF ENTRY: I certify that I have read this application and state that the above information is correct. I agree to comply with all City and applicable County ordinances, and State laws relating to building construction and hereby authorize representatives of the City to enter upon the above mentioned property for the purpose of inspections.

Signature: [signature] Date: 12-13-93

ANY PERMIT ISSUED AS A RESULT OF THIS APPLICATION BECOMES NULL AND VOID IF WORK IS NOT COMMENCED WITHIN 180 DAYS FROM DATE OF ISSUANCE OF SUCH PERMIT OR FROM THE DATE WORK IS SUSPENDED OR ABANDONED. CLAIMS FOR REFUNDS OF ANY FEES MUST BE FILED WITHIN 100 CALENDAR DAYS FROM THE DATE COLLECTED BY THE CITY.
ele_prmt, rev: 09/17/91

CIRCLE - 1) Inspector 2) File 3) Applicant

CITY OF TORRANCE
BUILDING & SAFETY DEPARTMENT
3031 Torrance Blvd.
Torrance, CA 90503 618-5910

PLUMBING PERMIT
Permit #.: **PLM93-0944**
Issued....: 12/13/93
Issued by: BB
Date sub.:

2421 - 205TH "D-206"

Job Address: **2421 205 ST Bldg: D Unit: 206**
LOT BLOCK TRACT----------
ON FILE

APN.....: 7352-018-052
Zone.....: **M2**
Group....: **B2**

Owner: ---------- Architect or Engineer: ----------
PUBLIC STORAGE PROPERTIES XIV
P O BOX 25044 PH#1: PHON #1:
GLENDALE CA 91201-0000 PH#2: PHON #2:

Project Description: 5N SPR/TEN IMP(INTERIOR) FOR "SPEC SUITES A,C,D&E"
>>>CUP84-21<<<

OWNER/BUILDER DECLARATION

( ) I, as owner of the property, or my employees with wages as their sole compensation, will do the work, and the structure is not intended or offered for sale.
( ) I, as owner of the property, am exclusively contracting with licensed contractors to construct the project (Section 704 of the Business and Professions code).
Signature: _____ Date: _____

LICENSED CONTRACTOR'S DECLARATION

I hereby declare that I am licensed under the provisions of Chapter 9 (commencing at Section 7000) of the Business and Professions code, and my license is in full force and effect.
SMALLEY CONSTRUCTION AND CO+++
6745 GINGER COURT
FONTANA CA 92336
PHNO:909 355-9582
LIC#: 587696 EXP: 02/28/94 CLASS:
Signature: _____ Date: 12-17-93

AND

WORKER'S COMPENSATION DECLARATION

I hereby declare that I have a certificate of consent to self insure, or a certificate of Worker's Compensation Insurance, or a certified copy thereof on file with the City of Torrance Building and Safety Dept which will be retained for the term of the project (Labor Code 3800).
Policy#: 1349107-93 Exp.Date: 01/01/94
Company: STATE FUND

- OR -

I certify that I am exempt under Labor Code 3800 because ( ) the permit is for work of $100 or less, or ( ) that in the performance of the work for which this permit is issued, I shall not employ any person in any manner so as to become subject to the worker's compensation laws of California.
Signature: _____ Date: _____
Contractor/agent

CONSTRUCTION LENDING AGENCY

I hereby affirm that there is a construction lending agency for the performance of this work for which this permit is issued (Section 3097 California Civil code).
Lender's name: _____
Address: _____

PLUMBING

TYPE OF USE..:	ALT	TYPE OF USE..:	COM	OCC GROUP...:	B2		
BATH TUBS....:	0	KIT SNKS/DIP:	0	BAR SINKS...:	0	BLDG SEWERS..:	0
SHOWERS.....:	0	GARB DISPOSL:	0	SAND/GRE TR?:	0	ADD'L CONNCT.:	0
SINKS.....:		DISHWASHERS.:	0	LAWN SPK SYS:	0	REP/ALT SEWR.:	0
LAUNDRY TUBS.:	0	AUTO WASHERS:	0	WATER SYSTEM:	0	RAINWTR SYST.:	0
LAVATORIES...:	1	WATER HEATER:	0	GAS OUTL 1-5:	0	SEWERS CAPPED:	0
WATER CLOSET.:	1	FLOOR DRAINS:	0	GAS OUTL 6+.:	0	MISC FIXT....:	0
URINALS.....:	0	FLOOR SINKS :	0	VAC BRKR 1-5:	0		
COMM'L SINKS.:	0	DRINK FOUNT.:	0	VAC BRKR 6+.:	0		

UNITS------	Fixture	Sewer		Fixture	Sewer
EXISTING....:	13	1	ADJUST +/-..:	0	
THIS PERMIT.:	7		TOTAL.....:	20	2

INSP. NOTES _____

APPROVALS	DATE	SIGNATURE
GROUND PLUMBING		
ROUGH PLUMBING	12/21/93	
GAS PIPING		
GAS VENT		
SEWER/SEPTIC/CESSPOOL		
GAS TEST		
UTILITY CO NOTIFIED		
FINAL	1/5/94	

REAR

FRONT

RIGHT OF ENTRY: I certify that I have read this application and state that the above information is correct. I agree to comply with all City and applicable County ordinances, and State laws relating to building construction and hereby authorize representatives of the City to enter upon the above mentioned property for the purpose of inspections.

Signature: _____ Date: 12-17-93

ANY PERMIT ISSUED AS A RESULT OF THIS APPLICATION BECOMES NULL AND VOID IF WORK IS NOT COMMENCED WITHIN 180 DAYS FROM DATE OF ISSUANCE OF SUCH PERMIT OR FROM THE DATE WORK IS SUSPENDED OR ABANDONED. CLAIMS FOR REFUNDS OF ANY FEES MUST BE FILED WITHIN 100 CALENDAR DAYS FROM THE DATE COLLECTED BY THE CITY.
plm_prmt, rev: 09/17/91

CIRCLE - 1) Inspector 2) File 3) Applicant

CITY OF TORRANCE
BUILDING & SAFETY DEPARTMENT
3031 Torrance Blvd.
Torrance, CA 90503 618-5910

MECHANICAL PERMIT
Permit #.: **MEC93-0642**
Issued...: 12/14/93
Issued by: JS
Date sub.:

2421 205ST Bldg D UNIT 206

Job Address:**2421 205 ST Bldg: D Unit: 206**
LOT BLOCK TRACT----------
ON FILE

APN.....: 7352-018-052
Zone.....: **M2**
Group....: **B2**
Valuation:$3000

Owner: ---------- Architect or Engineer: ----------
PUBLIC STORAGE PROPERTIES XIV
P O BOX 25044 PH#1: PHON #1:
GLENDALE CA 91201-0000 PH#2: PHON #2:

Project Description: 5N SPR/TEN P(INTERIOR) FOR "SPEC SUITES A,C,D&E"
>>>CUP84-21<<<

OWNER/BUILDER DECLARATION

( ) I, as owner of the property, or my employees with wages as their sole compensation, will do the work, and the structure is not intended or offered for sale.
( ) I, as owner of the property, am exclusively contracting with licensed contractors to construct the project (Section 704 of the Business and Professions code).
Signature: _____ Date: _____

LICENSED CONTRACTOR'S DECLARATION

I hereby declare that I am licensed under the provisions of Chapter 9 (commencing at Section 7000) of the Business and Professions code, and ~~my license is in full force~~ and effect.
CITY AIR CONDITIONING SERVICE
1640 E EDINGER AVE #S
SANTA ANA CA 92705-0000
PHON:714 543-4134
LIC#: 509982 EXP: 05/31/95 CLASS: C20
Signature: [signature] Date: 12-14-93

AND

WORKER'S COMPENSATION DECLARATION

I hereby declare that I have a certificate of consent to self insure, or a certificate of Worker's Compensation Insurance, or a certified copy thereof on file with the City of Torrance Building and Safety Dept which will be retained for the term of the project (Labor Code 3800).
Policy#: LB WC20018684A Exp.Date: 01/22/94
Company: NAICC

- OR -

I certify that I am exempt under Labor Code 3800 because ( ) the permit is for work of $100 or less, or ( ) that in the pe[illegible]ce of the work for which this permit is issued, I shall not employ any person in any manner so as to become subject to the worker's compensation laws of California.
Signature: _____ Date: _____
Contractor/agent

CONSTRUCTION LENDING AGENCY

I hereby affirm that there is a construction lending agency for the performance of this work for which this permit is issued (Section 3097 California Civil code).
Lender's name: _____
Address: _____

MECHANICAL

TYPE OF WORK.:	ALT	BOILERS/COMPRESS-		AIR HANDLERS-----	MECH EXH SYS.: 0
FURN,<=100k..:	0	(max HP).....		<=10k CFM.: 0	COM/IND INCIN.: 0
FURN,> 100k..:	0	0-3.....:	0	> 10k CFM.: 0	REPAIR/ALTER..: 0
FURN,FLOOR...:	0	3-15.....:	0	EVAP COOLERS: 0	MISC APPLI....: 0
HEATER,SUSP..:	0	15-30.....:	0	VENT FANS...: 0	GAS SYSTEMS...: 0
HEATER,RECES.:	0	30-50.....:	0	APPLI VENT..: 0	GAS FIREPLACE.: 0
HEATER,FLOOR.:	0	50.....:	0	VENT SYSTEMS: 1	

INSP. NOTES:
MEN'S + WOMEN'S RESTROOM EXHAUST

APPROVALS	DATE	SIGNATURE
ROUGH HEATING		
ROUGH AIR CONDITIONING		
ROUGH VENTILATION		
ROUGH REFRIGERATION		
DUCTING		
ROUGH GAS PIPING		
PRESSURE TEST		
UTIL. CO. NOTIFIED		
FINAL	12-27-93	[signature]

RIGHT OF ENTRY: I certify that I have read this application and state that the above information is correct. I agree to comply with all City and applicable County ordinances, and State laws relating to building construction and hereby authorize representatives of the City to enter upon the above mentioned property for the purpose of inspections.

Signature: [signature] Date: 12-14-93

ANY PERMIT ISSUED AS A RESULT OF THIS APPLICATION BECOMES NUL[illegible]ID IF WORK IS NOT COMMENCED WITHIN 180 DAYS FROM DATE OF ISSUANCE OF SUCH PERMIT OR FROM THE DATE WORK IS SUSPENDED OR [illegible]D. CLAIMS FOR REFUNDS OF ANY FEES MUST BE FILED WITHIN 100 CALENDAR DAYS FROM THE DATE COLLECTED BY THE CITY.
mec_prmt, rev: 09/16/91

CIRCLE - 1) Inspector 2) File 3) Applicant

X

CITY OF TORRANCE

DEPARTMENT of BUILDING & SAFETY

3031 TORRANCE BLVD. • TORRANCE, CA 90503 • (213) 618-5910

BUILDING PERMIT

T.I.

P.C. NO.	DATE	PERMIT NO.
61895	9/20/90	044495 B

TYPE CONSTRUCTION	GROUP	ZONE	DATE ISSUED	ISSUED BY
I-N SPR	B2	M2	10/15/90	RC Coley

2421 W 205TH ST. STE. 205 & 206. (P)

FOR APPLICANT TO FILL IN

JOB ADDRESS 2421 W 205TH ST #0-205 & 206

LOT 1-3 BLOCK ____ TRACT 39796

OWNER PS BUSINESS PARKS TEL. NO. 320-9074

ADDRESS 2421 W 205TH #0-207, TORRANCE 90501

ARCHITECT OR ENGINEER PICKARD ARCHITECTS

ADDRESS 12727 E. PHILADELPHIA, WHITTIER CA

LIC. NO. C-3992 TEL. NO. 213/945-8921

NEW ____ ADD ____ ALTER ____ REPAIR ____ DEMOLISH ____

SIZE IN SQUARE FEET		EXTERIOR WALL COVERING	
NUMBER OF ROOMS		INTERIOR WALL COVERING	
NUMBER OF STORIES		ROOF COVERING	
NO. OF BLDGS. NOW ON LOT		SIZE OF LOT	

USES OF EXISTING BLDGS.

DESCRIPTION OF WORK

TENANT IMPR.

"STERLING PUBLISHING"

INCL. HVAC & SPR.

MAJOR HWY. YES ☐ NO ☐ STATE HWY. YES ☐ NO ☐

BUILDING SETBACK	YARD	CL	STREET	R/W
FRONT P.L.				
SIDE STREET P.L.				
INT. SIDE P.L.				

MAP. NO.	FEES		VALUATION $ 32,000	
PLAN CHECK FEE	$195	—	BLDG. PERMIT FEE	$ 279 —
MAPPING			CONSTRUCTION TAX	980 —
STATE MANDATED			PARK-REC. TAX UNITS	—
ENERGY FEE			WRC 10/02	3 30
OWNER/BLDR NOTIFICATION			MAIL-IN	—
HANDICAP	30	—	SCHOOL DIST.	—
			DWELL FEE	—
TOTAL	$225	—	MICROFILM FEE	2 30
UNDERGROUND UTILITIES YES ☐ NO ☐			TOTAL	$ 964 60
HILLSIDE YES ☐ NO ☐				

TITLE 24 APPLIES TO ALLOWABLE HEATING SYSTEM

YES ☐ NO ☐ BONNET CAPACITY ____ BTU

PLANNING DEPT. CASE NO. CUP 84-31

PLANS SET 10/9/90

SCHOOL FEE: SQ. FT. x $

APPROVALS	DATE	INSPECTOR'S SIGNATURE
TRENCHES, FORMS, LOCATION, ETC.		
FLOOR JOISTS/MESH		
FRAME	10-17-90	T Kayem
PANEL STEEL		
INSULATION		
~~ROOF NAILING~~ T-BAR	10/26/90	Pallard
DRYWALL/LATH. INT.	10/19/90	Pallard
SIDING/LATH. EXT.		
FINAL	10-31-90	T Kayem

OWNER/BUILDER DECLARATION

Section 7031.5 of the California Business and Professions code provides as follows:

"Each county or city which requires the issuance of a permit as a condition precedent to the construction, alteration, improvement, demolition or repair of any building or structure shall also require that each applicant for such a permit file as a condition precedent to the issuance of a permit a statement which he has prepared and signed stating that the applicant is licensed under the provisions of this chapter, giving the number of his license and stating that it is in full force and effect, or, if the applicant is exempt from the provisions of this chapter, the basis of the alleged exemption. Any violation of this section by any applicant for a permit shall be subject to a civil penalty of not more than five hundred dollars ($500.00).

☐ I, as owner of the property, or my employees with wages as their sole compensation, will do the work, and the structure is not intended or offered for sale. (Section 7044, Business and Professions code: The contractor's license law does not apply to an owner of property who builds or improves thereon, and who does such work himself or through his employees, provided that such improvements are not intended or offered for sale. If, however, the building or improvements is sold within one year of completion, the owner/builder will have the burden of proving that he did not build or improve for the purpose of sale.)

☐ I, as owner of the property, am exclusively contracting with licensed contractors to construct the project. (Section 7044 of the Business and Professions code: The contractor's license law does not apply to an owner of property who builds or improves thereon, and who contracts for such projects with a contractor(s) licensed pursuant to the contractor's license law.)

☐ I, as owner, am exempt under section ____ B and P code, for the reason: ____

(Signature) (Date)

LICENSED CONTRACTOR'S DECLARATION

I hereby declare that I am licensed under the provisions of Chapter 9 (commencing at section 7000) of Division 3 of the Business and Professions code, and my license is in full force and effect.

License Class B-1 State Lic. No. 550204 City Lic. No. ____

Contractor/Agent David T. Hayden 10-15-90

(Signature) (Date)

Contractor's Name D.T.G. Builders Inc.

Address 862 W. Ashland, Ontario Phone 714-983-6432

WORKER'S COMPENSATION DECLARATION

I hereby declare that I have a certificate of consent to self insure, or a certificate of Worker's Compensation insurance, or a certified copy thereof (Labor Code Section 3800).

Policy No. 0677213-90 ex. 9-25-91

Company State Fund

☒ A certified copy is hereby furnished. DHP 9-25-91

CERTIFICATE OF EXEMPTION FROM WORKER'S COMPENSATION INSURANCE

(This section need not be completed if the permit is for one hundred dollars ($100.00) or less)

I certify that in the performance of the work for which this permit is issued, I shall not employ any person in any manner so as to become subject to the Worker's Compensation laws of the State of California.

(Signature) (Date)

NOTICE TO APPLICANT: If after making this certificate of exemption, you should become subject to the Worker's Compensation laws of the Labor Code, you must forthwith comply with such provisions or this permit shall be deemed revoked.

CONSTRUCTION LENDING AGENCY

I hereby affirm that there is a construction lending agency for the performance of the work for which this permit is issued (Section 3097 California Civil Code).

Lender's Name: ____

Address: ____

RIGHT OF ENTRY

I certify that I have read this application and state that the above information is correct. I agree to comply with all City and applicable County ordinances, and State laws relating to building construction, and hereby authorize representatives of the City to enter upon the above mentioned property for the purpose of inspections.

David T. Hayden 10-15-90

(Signature) (Date)

VALID ONLY WHEN MACHINE STAMPED – VALIDATION OF THIS PERMIT SHALL NOT BE HELD TO PERMIT OR BE AN APPROVAL OF THE VIOLATION OF ANY APPLICABLE PROVISIONS OF THE CITY CODE COVERING THIS WORK, OR ANY OTHER PROVISIONS OF THE CITY OF TORRANCE CODE.

INSPECTOR 1

044455

BUILDING PERMIT No. 44495 B

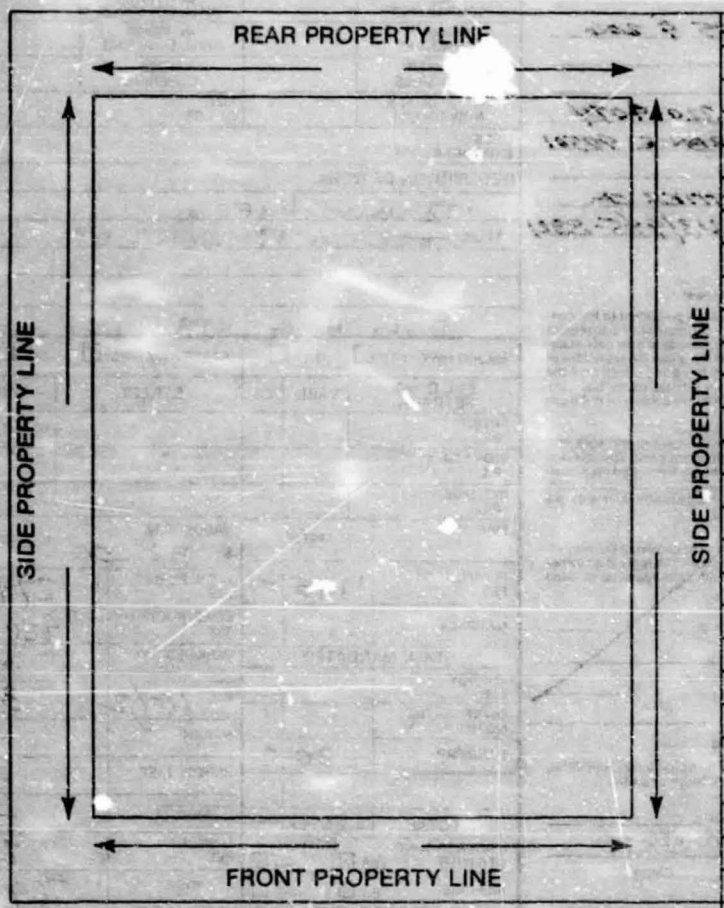

CORRECTIONS AND FIELD NOTES

DEPARTMENT APPROVALS FOR OCCUPANCY

	INITIAL	DATE
ENGINEERING		
GRADING		
ZONING		
FIRE		
OTHER		
PLANNING		
AIRPORT		
TRANSPORTATION		
LAND MANAGEMENT		
APPROVAL TO ISSUE C.O.		

DOES THIS PROJECT INVOLVE THE USE OR EMISSION OF CHEMICALS LISTED AS HAZARDOUS MATERIALS PER SECTION 65850-2 OF THE CALIFORNIA GOVERNMENT CODE? YES ____ NO X

DOES THIS PROJECT REQUIRE A RELEASE FROM AQMD PER THE AQMD CHECK LIST? YES ____ NO X

OWNER'S/AGENT SIGNATURE — DATE 8-20-80

CITY OF TORRANCE
BUILDING & SAFETY DLPARTMENT
3031 Torrance Blvd.
Torrance, CA 90503 618-5910
For inspections call 618-5901

BUILDING PERMIT
Permit #.: **BLD95-0936**
Issued...: 06/13/95
Issued by: DC
Date sub.:

BLD95-0936

Job Address: **2421 205 ST Bldg: D Unit: 100**
LOT BLOCK TRACT----------
ON FILE

APN....:7352-018-052
Zone.....: **M2**
Group.....: **B2**
Type of Const: **5N**
Valuation....:$3500

2421 205TH ST.

Owner: ---------- Architect or Engineer: ----------
PUBLIC STORAGE PROPERTIES XIV
P O BOX 25044 PH#1: PHON #1:
GLENDALE CA 91201-0000 PH#2: PHON #2:

Project Description: 5N /TEN IMP (INTERIOR) FOR "OPTIONS DESIGN"

OWNER/BUILDER DECLARATION

( ) I, as owner of the property, or my employees with wages as their sole compensation, will do the work, and the structure is not intended or offered for sale.
( ) I, as owner of the property, am exclusively contracting with licensed contractors to construct the project (Section 704 of the Business and Professions code).
Signature: _____ Date: _____

LICENSED CONTRACTOR'S DECLARATION

I hereby declare that I am licensed under the provisions of Chapter 9 (commencing at Section 7000) of the Business and Professions code, and my license is in full force and effect.
SMALLEY CONSTRUCTION AND CO+++
6745 GINGER COURT
FONTANA CA 92336
PHON:909 355-9582
LIC#: 587696 EXP 02/29/96 CLASS: B
Signature: _____ Date: 6-13-95

AND

WORKER'S COMPENSATION DECLARATION

I hereby declare that I have a certificate of consent to self insure, or a certificate of Worker's Compensation Insurance, or a certified copy thereof on file with the City of Torrance Building and Safety Dept which will be retained for the term of the project (Labor Code 3800).
Policy#: 229-95 UNIT 0009754 Exp.Date: 01/01/96
Company: STATE FUND

- OR -

I certify that I am exempt under Labor Code 3800 because ( ) the permit is for work of $100 or less, or ( ) that in the performance of the work for which this permit is issued, I shall not employ any person in any manner so as to become subject to the worker's compensation laws of California.
Signature: _____ Date: _____
Contractor/agent

CONSTRUCTION LENDING AGENCY

I hereby affirm that there is a construction lending agency for the performance of this work for which this permit is issued (Section 3097 California Civil code).
Lender's name: _____
Address: _____

BUILDING

TYPE OF WORK.:TEN		ROOMS.....:	0	MAP #.....:	
TYPE OF USE..:COM		EXT WALL COVER.:	:	UNDRGND UTL REQ?:?	
TYPE CONST.:5N		INT WALL COVER.:	:	HILLSIDE?.....:?	
OCC GROUP...:B2		ROOF COVER.....:	:sq	YR BLT (demo)..:	
OCC LOAD...:	0	ATTACHED/DETACHED UNIT..:?		SCHOOL FEE AREAS---	
LOT AREA.:	0:sf	HIGHWAY--MAJOR:	STATE.:	RES.....:	0:sf
BLDG AREA:	0:sf	-------SETBACKS (ft)-------		COM.....:	0:sf
HTD/COOL:	0:sf	....YRD...C/L...STR...R/W..			
BUILDINGS.....:	0	FR:	?	ISSUED...:06/13/95:	
STORIES.....:	0	SI:	?	EXPIRES..:12/10/95:	
DWELL UNITS.:	0	IN:			

INSP. NOTES: RELOCATE OFFICE DOOR

APPROVALS	DATE	SIGNATURE
TRENCHES, FORMS, LOCATION, ETC		
FLOOR JOIST/STEEL MESH		
FRAME	6-26-95	Pallant
INSULATION		
SUSPENDED CEILING		
ROOF NAILING		
DRY WALL/LATH. INTERIOR	6-27-95	Pallant
SIDING/LATH. EXTERIOR		
FINAL	7-12-95	Pallant

RIGHT OF ENTRY: I certify that I have read this application and state that the above information is correct. I agree to comply with all City and applicable County ordinances, and State laws relating to building construction and hereby authorize representatives of the City to enter upon the above mentioned property for the purpose of inspections.

Signature: _____ Date: 6-13-95

ANY PERMIT ISSUED AS A RESULT OF THIS APPLICATION BECOMES NULL AND VOID IF WORK IS NOT COMMENCED WITHIN 180 DAYS FROM DATE OF ISSUANCE OF SUCH PERMIT OR FROM THE DATE WORK IS SUSPENDED OR ABANDONED. CLAIMS FOR REFUNDS OF ANY FEES MUST BE FILED WITHIN 100 CALENDAR DAYS FROM THE DATE COLLECTED BY THE CITY.
bld_prm1, rev: 09/16/91

CIRCLE - 1) Inspector 2) File 3) Applicant

City of Torrance, Department of Building & Safety
Building Application

3031 Torrance Blvd., Torrance CA 90503 • 310/618-5910

APPLICATION DATE		CASE NO.
TYPE CONSTRUCTION		BLD95-0936
GROUP	ZONE	

JOB ADDRESS 2421 205TH ST D 100

LOT ____ BLOCK ____ TRACT ____

OWNER P.S. Business Park TEL. NO. (310) 320-3099

ADDRESS 350 S. Crenshaw Blvd

BUSINESS NAME P.S. Business Park TEL. NO. (310) 320-3099

TENANT'S NAME Options Design

ARCHITECT OR ENGINEER Torres and Assoc. Arch

ADDRESS 2421 W. 205th St #D-202

LIC. NO. C17341 TEL. NO. (310) 320-6285

☐ NEW ☐ ADD ☒ ALTER ☐ REPAIR ☐ DEMOLISH

SIZE IN SQUARE FEET	1665.75	EXTERIOR WALLCOVERING	Conc
NUMBER OF ROOMS	6	INTERIOR WALLCOVERING	Gyp Bd
NUMBER OF STORIES	1	ROOF COVERING	
NO. OF BUILDINGS NOW ON LOT		SIZE OF LOT	
USES OF EXISTING BUILDINGS			

DESCRIPTION OF WORK

Ten Imp For "Options Design"

VALUATION $ 3500.00

OWNER/BUILDER DECLARATION

Section 7031.5 of the California Business and Professions code provides as follows:

"Each county or city which requires the issuance of a permit as a condition precedent to the construction alteration, improvement, demolition or repair of any building or structure shall also require that each applicant for such a permit file as a condition precedent to the issuance of a permit a statement which he has prepared and signed stating that the applicant is licensed under the provisions of this chapter, giving the number of his license and stating that it is in full force and effect, or, if the applicant is exempt from the provisions of this chapter, the basis of the alleged exemption. Any violation of this section by any applicant for a permit shall be subject to a civil penalty of not more than five hundred dollars ($500.00)."

☐ I, as owner of the property, or my employees with wages as their sole compensation, will do the work, and the structure is not intended or offered for sale. (Section 7044, Business and Professions code: The contractor's license law does not apply to an owner of property who builds or improves thereon, and who does such work himself or through his employees, provided that such improvements are not intended or offered for sale. If, however, the building or improvements is sold within one year of completion, the owner/builder will have the burden of proving that he did not build or improve for the purpose of sale.)

☐ I, as owner of the property, am exclusively contracting with licensed contractors to construct the project. (Section 7044 of the Business and Professions code: The contractor's license law does not apply to an owner of property who builds or improves thereon, and who contracts for such projects with a contractor(s) licensed pursuant to the contractor's license law.)

☐ I, as owner, am exempt under section ____ B and P code, for the reason: ____

Signature ____ Date ____

LICENSED CONTRACTOR'S DECLARATION

I hereby declare that I am licensed under the provisions of Chapter 9 (commencing at section 7000) of Division 3 of the Business and Professions code, and my license is in full force and effect.

License Class B State Lic. No. 587696 City Lic. No. ____

Contractor/Agent Signature ____ Date ____

Name on License SMALLEY CONSTRUCTION (310) Phone 693-4920

Address 6745 GINGER ST FONTANA

WORKERS' COMPENSATION DECLARATION

I hereby declare that I have a certificate of consent to self insure, or a certificate of Workers' Compensation Insurance, or a certified copy thereof (Labor Code Section 3800).

Policy No. 229-95 UNIT 0009754

Company STATE FUND

☐ A certified copy is hereby furnished.

CERTIFICATE OF EXEMPTION FROM WORKERS' COMPENSATION INSURANCE

(This section need not be completed if the permit is for one hundred dollars ($100.00) or less)

I certify that in the performance of the work for which this permit is issued, I shall not employ any person in any manner so as to become subject to the Workers' Compensation laws of the State of California.

Signature ____ Date ____

NOTICE TO APPLICANT: If after making this certificate of exemption, you should become subject to the Workers' Compensation laws of the Labor Code, you must forthwith comply with such provisions or this permit shall be deemed revoked.

CONSTRUCTION LENDING AGENCY

I hereby affirm that there is a construction lending agency for the performance of the work for which this permit is issued (Section 3097 California Civil Code).

Lender's Name ____

Address ____

SOUTH COAST AIR QUALITY MANAGEMENT DISTRICT PERMITTING CHECK LIST

(Nonresidential Buildings Only)

To the best of your knowledge, please answer the following questions regarding your proposed occupancy of the subject building. IF YOU DO NOT KNOW THE ANSWER TO A QUESTION, MARK THE "YES" COLUMN.

SCAQMD PERMITTING CHECK LIST

	YES	NO
1. Does your facility use any internal combustion engines greater than 50-HP?	☐	☒
2. Does your facility involve mixing, blending, or processing any solvents, adhesives, paints or coatings?	☐	☒
3. Does your facility create any dusts or smoke?	☐	☒
4. Does your facility refine any liquids or solids? Reclaim any metals?	☐	☒
5. Does your facility plate or coat anything?	☐	☒
6. Does your facility have any combustion equipment (i.e. boiler, furnaces, broiler, baking ovens, etc.) rated greater than 2,000,000 BTU/HR?	☐	☒
7. Does your facility handle or store solvents or motor fuel?	☐	☒
8. Do you use or store any acids?	☐	☒
9. Do you use any chemical process?	☐	☒
10. Do you use any solvents for clean up?	☐	☒
11. Are you a dry cleaner, restaurant with charbroiler, body shop, gasoline station, printer, or part coater?	☐	☒
12. Is the subject building located within one thousand (1,000) feet of any school? PROPERTY LINE TO PROPERTY LINE. GRADES K-12.	☐	☒

If you have marked "NO" in *all* columns, you do not need an Air Quality permit at this time. If you have marked *any* questions in the "YES" column you must contact the South Coast Air Quality Management District located at:

21865 E. COPLEY DRIVE, DIAMOND BAR, CA 91765-4182

714/396-2000 714/396-2336

DOES THIS PROJECT INVOLVE THE USE OR EMISSION OF CHEMICALS LISTED AS HAZARDOUS MATERIALS PER SECTION 65850-2 OF THE CALIFORNIA GOVERNMENT CODE? ☐ YES ☒ NO

DOES THIS PROJECT REQUIRE A RELEASE FROM AQMD PER THE AQMD CHECK LIST? ☐ YES ☒ NO

Owner/Agent Signature ____

Date 6/13/95

RIGHT OF ENTRY

I certify that I have read this application and state that the above information is correct. I agree to comply with all City and applicable County ordinances, and State laws relating to building construction and hereby authorize representatives of the City to enter upon the above mentioned property for the purpose of inspections.

Signature ____ Date 6-13-95

ANY PERMIT ISSUED AS A RESULT OF THIS APPLICATION BECOMES NULL AND VOID IF WORK IS NOT COMMENCED WITHIN 180 DAYS FROM DATE OF ISSUANCE OF SUCH PERMIT OR FROM THE DATE WORK IS SUSPENDED OR ABANDONED.

CLAIMS FOR REFUNDS OF ANY FEES MUST BE FILED WITHIN 100 CALENDAR DAYS FROM THE DATE COLLECTED BY THE CITY.

CITY OF TORRANCE
BUILDING & SAFETY DEPARTMENT
3031 Torrance Blvd.
Torrance, CA 90503 618-5910
For inspections call 618-5901

BUILDING PERMIT
Permit #.: **BLD96-1809**
Issued...: 11/18/96
Issued by: DC
Date sub.:

2421 205th ST BLDG D UNIT 102-3

Job Address: **2421 205 ST Bldg: D Unit: 102-3**
LOT BLOCK TRACT----------
ON FILE

APN....:7352-018-052
Zone.....: **M2**
Group.....: **B**
Type of Const: **5N**
Valuation....:$700

Owner: ---------- Architect or Engineer: ----------
PUBLIC STORAGE PROPERTIES XIV
P O BOX 25044 PH#1: PHON #1:
GLENDALE CA 91201-0000 PH#2: PHON #2:

Project Description: 5N SPR/TEN IMP(DEMO WALLS TO ENLARGE WAREHOUSE) FOR "SPEC SPACE".

OWNER/BUILDER DECLARATION

I hereby affirm under penalty of perjury that I am exempt from the Contractors License Law for the following reason:
( ) I, as owner of the property, or my employees with wages as their sole compensation, will do the work, and the structure is not intended or or offered for sale.
( ) I, as owner of the property, am exclusively contracting with licensed contractors to construct the project (Sec. 704, of the Business and Professions code).
Owner: _____ Date: _____

LICENSED CONTRACTOR'S DECLARATION

I hereby affirm under penalty of perjury that I am licensed under the provisions of Chapter 9 (commencing at Sec. 7000) of Division 3 of the Business and Professions Code, and my license is in full force and effect.
SMALLEY CONSTRUCTION AND +++>
6745 GINGER COURT
FONTANA CA 92336
PHON:909-355-9582
LIC#: 724897 EXP: 02/28/98 CLASS: B
Signature: Smalley Date: _____

WORKER'S COMPENSATION DECLARATION

I hereby affirm under penalty of perjury one of the following per Sec. 3700 of the Labor Code:
() I have and will maintain workers' comp. ins., or a certification of consent to self insure for workers' compensation for the performance of the work for which this permit is issued.
Policy#: 046-96 unit 0005772 Exp.Date: 01/01/97
Company: STATE FUND
() I certify that in the performance of the work for which this permit is issued, I shall not employ any person in any manner so as to become subject to the workers' comp. laws of CA, and agree that if I should become subject to the workers' comp. provisions of Section 3700 of the Labor Code, I shall forthwith comply with those provisions. Sig.: _____ Date: _____

CONSTRUCTION LENDING AGENCY

I hereby affirm under penalty of perjury that there is a construction lending agency for the performance of this work for which this permit is issued (Section 3097 California Civil code).
Lender's name: _____
Address: _____

BUILDING

TYPE OF WORK..:	TEN	ROOMS.....:	0	MAP #.....:	
TYPE OF USE..:	COM	EXT WALL COVER.:	:	UNDRGND UTL REQ?:	N
TYPE CONST..:	5N	INT WALL COVER.:	:	HILLSIDE?.....:	N
OCC GROUP...:		ROOF COVER.....:	:sq	YR BLT (demo)..:	
OCC LOAD...:	0	ATTACHED/DETACHED UNIT..:	?	SCHOOL FEE AREAS	
LOT AREA.:	0:sf	HIGHWAY--MAJOR:	N	STATE.: N	RES.....: 0:sf
BLDG AREA:	0:sf	-------SETBACKS (ft)-------			COM.....: 0:sf
HTD/COOL:	0:sf	....YRD...C/L...STR...R/W..			
BUILDINGS.....:	0	FR:	?		ISSUED...:11/18/96:
STORIES.....:	0	SI:	?		EXPIRES..:05/17/97:
DWELL UNITS.:	0	IN:			

APPROVALS	DATE	SIGNATURE
TRENCHES, FORMS, LOCATION, ETC		
FLOOR JOIST/STEEL MESH		
FRAME	11/25/96	T. Harry
INSULATION		
SUSPENDED CEILING		
ROOF NAILING		
DRY WALL/LATH. INTERIOR		
SIDING/LATH. EXTERIOR		
FINAL	12/9/96	Tom Kegum

RIGHT OF ENTRY: I certify that I have read this application and state that the above information is correct. I agree to comply with all City and applicable County ordinances, and State laws relating to building construction and hereby authorize representatives of the City to enter upon the above mentioned property for the purpose of inspections.

Signature: Smalley Date: 11/18/96

ANY PERMIT ISSUED AS A RESULT OF THIS APPLICATION BECOMES NULL AND VOID IF WORK IS NOT COMMENCED WITHIN 180 DAYS FROM DATE OF ISSUANCE OF SUCH PERMIT OR FROM THE DATE WORK IS SUSPENDED OR ABANDONED. CLAIMS FOR REFUNDS OF ANY FEES MUST BE FILED WITHIN 100 CALENDAR DAYS FROM THE DATE COLLECTED BY THE CITY.

bld_prm1, rev: 08/11/95

CIRCLE - 1) Inspector 2) File 3) Applicant

CITY OF TORRANCE
BUILDING & SAFETY DEPARTMENT
3031 Torrance Blvd.
Torrance, CA 90503 618-5910
For inspections call 618-5901

ELECTRICAL PERMIT
Permit #.: **ELE96-0912**
Issued...: 11/21/96
Issued by: DC
Date sub.:

Job Address: **2421 205 ST Bldg: D Unit: 102-3**
LOT BLOCK TRACT----------
ON FILE

APN .....: 7352-018-052
Zone.....: **M2**
Group....: **B**

2421 205 TH ST. # 102-3

Owner: ---------- Architect or Engineer: ----------
PUBLIC STORAGE PROPERTIES XIV
P O BOX 25044 PH#1: PHON #1:
GLENDALE CA 91201-0000 PH#2: PHON #2:

Project Description: ELECTRICAL WORK FOR 5N SPR/TEN IMP(DEMO WALLS TO ENLARGE WAREHOUSE) FOR "SPEC SPACE".

OWNER/BUILDER DECLARATION

I hereby affirm under penalty of perjury that I am exempt from the Contractors License Law for the following reason:
( ) I, as owner of the property, or my employees with wages as their sole compensation, will do the work, and the structure is not intended or offered for sale.
( ) I, as owner of the property, am exclusively contracting with licensed contractors to construct the project (Section 704 of the Business and Professions code).
Owner: _____ Date: _____

LICENSED CONTRACTOR'S DECLARATION

I hereby affirm under penalty of perjury that I am licensed under the provisions of Chapter 9 (commencing at Sec. 7000) of Division 3 of the Business and Professions Code, and my license in full force and effect.
VINCE A LEONE DBA+++>
3864 FLORISTA ST
LOS ALAMITOS CA 90720
PHON:714-795-5754
LIC#: 529073 EXP: 04/30/98 CLASS: C10
Signature: _____ Date: _____

WORKER'S COMPENSATION DECLARATION

I hereby affirm under penalty of perjury one of the following per Sec. 3700 of the labor Code:
() I have and will maintain workers' comp. ins., or a certification of consent to self insure for workers' comp. for the performance of the work for which this permit is issued.
Policy#: G967142503 Exp.Date: 07/01/97
Company: CALIFORNIA COMPENSATION
() I certify that in the performance of the work for which this permit is issued, I shall not employ any person in any manner so as to become subject to the worker's comp. laws of CA, and agree that if I should become subject to the Workers' comp. provisions of Section 3700 of the Labor Code, I shall forthwith comply with those provisions. Sig: _____ Date: _____

CONSTRUCTION LENDING AGENCY

I hereby affirm that there is a construction lending agency for the performance of this work for which this permit is issued (Section 3097 California Civil code).
Lender's name: _____
Address: _____

ELECTRICAL

TYPE OF WORK..:	ALT	OUTLETS.....:	4	GARB DISP..:	0	MOTORS (hp)-----	
TYPE OF USE..:	COM	FIXTURES....:	12	DISHWASHERS:	0	0-1.....:	0
OCC GROUP...:	B	LAMPS.....:	0	SPACE HTRS.:	0	1-3.....:	0
UNITS.....:	0	RANGES.....:	0	STA APPLI..:	0	3-8.....:	0
METERS.....:	0	CLO DRYERS...:	0	STA COOK...:	0	8-15.....:	0
CONV TYPE..:	?	WATER HEATERS:	0	OVENS.....:	0	15-50.....:	0
				AUTO WASHRS:	0	50-100....:	0
SERVC,<=200A..:	0	TRANSFORMERS kva				100-500...:	0
SERVC,> 200A..:	0	0-1.....:	0			Over 500..:	0
SERVC,> 600V..:	0	1-3.....:	0				
SUB-PANEL/MISC:	0	3-8.....:	0				
MRC VP FIXT..:	0	8-15.....:	0	ISSUED..:	11/21/96:		
TEMP POLES....:	0	15-50.....:	0	EXPIRES.:	05/20/97:		
TIMERS.....:	0	50-100.....:	0				
SIGN-TRNS/BLST:	0	100-500....:	0				
ADDL TRNS/BLST:	0	Over 500...:	0				

INSP NOTES:

APPROVALS	DATE	SIGNATURE
U/G CONDUIT		
CONDUIT	11-15-96	P. Dlyn
WIRING		
FIXTURES		
UTILITY CO. NOTIFIED		
FINAL	12-5-96	P. Dlyn

RIGHT OF ENTRY: I certify that I have read this application and state that the above information is correct. I agree to comply with all City and applicable County ordinances, and State laws relating to building construction and hereby authorize representatives of the City to enter upon the above mentioned property for the purpose of inspections.

Signature: V. Leone Date: 11/21/96

ANY PERMIT ISSUED AS A RESULT OF THIS APPLICATION BECOMES NULL AND VOID IF WORK IS NOT COMMENCED WITHIN 180 DAYS FROM DATE OF ISSUANCE OF SUCH PERMIT OR FROM THE DATE WORK IS SUSPENDED OR ABANDONED. CLAIMS FOR REFUNDS OF ANY FEES MUST BE FILED WITHIN 100 CALENDAR DAYS FROM THE DATE COLLECTED BY THE CITY.

ele_prmt, rev: 08/24/95

CIRCLE - 1) Inspector 2) File 3) Applicant

City of Torrance, Department of Building & Safety
Building Application

3031 Torrance Blvd., Torrance CA 90503 • 310/618-5910

APPLICATION DATE		CASE NO.
TYPE CONSTRUCTION		BLD 94-1728
GROUP	ZONE	

JOB ADDRESS 2421 205th ST D-102

LOT _____ BLOCK _____ TRACT _____

OWNER PS COMMERCIAL PROP. TEL. NO. 310 · 320 - 3099

ADDRESS 350 S. CRENSHAW BLVD. STE A207D TORRANCE CA

BUSINESS NAME _____ TEL. NO. _____

TENANT'S NAME _____

ARCHITECT OR ENGINEER PICKARD ARCHITECTS

ADDRESS 12727 E. PHILADELPHIA ST WHITTIER CA 90601

LIC. NO. _____ TEL. NO. 310 · 945 - 8821

☐ NEW ☐ ADD ☑ ALTER ☐ REPAIR ☐ DEMOLISH

SIZE IN SQUARE FEET	3844	EXTERIOR WALLCOVERING	
NUMBER OF ROOMS		INTERIOR WALLCOVERING	
NUMBER OF STORIES	2	ROOF COVERING	
NO. OF BUILDINGS NOW ON LOT		SIZE OF LOT	

USES OF EXISTING BUILDINGS

DESCRIPTION OF WORK TI - REMOVE AND RELOCATE EXIST'G DOOR - DEMO EXIST WALLS AS INDICATED ON PLANS 2ND FLOOR - DEMO PORTION EXIST'G WALL AS INDICATED ON PLAN 1ST FLOOR FOR CASED OPENING NO HVAC OR FIRE

VALUATION $ 5,000.00

OWNER/BUILDER DECLARATION

Section 7031.5 of the California Business and Professions code provides as follows:

"Each county or city which requires the issuance of a permit as a condition precedent to the construction, alteration, improvement, demolition or repair of any building or structure shall also require that each applicant for such a permit file as a condition precedent to the issuance of a permit a statement which he has prepared and signed stating that the applicant is licensed under the provisions of this chapter, giving the number of his license and stating that it is in full force and effect, or, if the applicant is exempt from the provisions of this chapter, the basis of the alleged exemption. Any violation of this section by any applicant for a permit shall be subject to a civil penalty of not more than five hundred dollars ($500.00)."

☐ I, as owner of the property, or my employees with wages as their sole compensation, will do the work, and the structure is not intended or offered for sale. (Section 7044, Business and Professions code: The contractor's license law does not apply to an owner of property who builds or improves thereon, and who does such work himself or through his employees, provided that such improvements are not intended or offered for sale. If, however, the building or improvements is sold within one year of completion, the owner/builder will have the burden of proving that he did not build or improve for the purpose of sale.)

☐ I, as owner of the property, am exclusively contracting with licensed contractors to construct the project. (Section 7044 of the Business and Professions code: The contractor's license law does not apply to an owner of property who builds or improves thereon, and who contracts for such projects with a contractor(s) licensed pursuant to the contractor's license law.)

☐ I, as owner, am exempt under section _____ B and P code, for the reason: _____

Signature _____ Date _____

LICENSED CONTRACTOR'S DECLARATION

I hereby declare that I am licensed under the provisions of Chapter 9 (commencing at section 7000) of Division 3 of the Business and Professions code, and my license is in full force and effect.

License Class _____ State Lic. No. _____ City Lic. No. _____

Contractor/Agent Signature _____ Date _____

Name on License _____ Phone _____

Address _____

WORKERS' COMPENSATION DECLARATION

I hereby declare that I have a certificate of consent to self insure, or a certificate of Workers' Compensation Insurance, or a certified copy thereof (Labor Code Section 3800).

Policy No. _____

Company _____

☐ A certified copy is hereby furnished.

CERTIFICATE OF EXEMPTION FROM WORKERS' COMPENSATION INSURANCE

(This section need not be completed if the permit is for one hundred dollars ($100.00) or less)

I certify that in the performance of the work for which this permit is issued, I shall not employ any person in any manner so as to become subject to the Workers' Compensation laws of the State of California.

Signature _____ Date _____

NOTICE TO APPLICANT: If after making this certificate of exemption, you should become subject to the Workers' Compensation laws of the Labor Code, you must forthwith comply with such provisions or this permit shall be deemed revoked.

CONSTRUCTION LENDING AGENCY

I hereby affirm that there is a construction lending agency for the performance of the work for which this permit is issued (Section 3097 California Civil Code).

Lender's Name _____

Address _____

SOUTH COAST AIR QUALITY MANAGEMENT DISTRICT PERMITTING CHECK LIST

(Nonresidential Buildings Only)

To the best of your knowledge, please answer the following questions regarding your proposed occupancy of the subject building. IF YOU DO NOT KNOW THE ANSWER TO A QUESTION, MARK THE "YES" COLUMN.

SCAQMD PERMITTING CHECK LIST

	YES	NO
1. Does your facility use any internal combustion engines greater than 50-HP?	☐	☑
2. Does your facility involve mixing, blending, or processing any solvents, adhesives, paints or coatings?	☐	☑
3. Does your facility create any dusts or smoke?	☐	☑
4. Does your facility refine any liquids or solids? Reclaim any metals?	☐	☑
5. Does your facility plate or coat anything?	☐	☑
6. Does your facility have any combustion equipment (i.e. boiler, furnaces, broiler, baking ovens, etc.) rated greater than 2,000,000 BTU/HR?	☐	☑
7. Does your facility handle or store solvents or motor fuel?	☐	☑
8. Do you use or store any acids?	☐	☑
9. Do you use any chemical process?	☐	☑
10. Do you use any solvents for cleanup?	☐	☑
11. Are you a dry cleaner, restaurant with *charbroiler*, body shop, gasoline station, printer, or part coater?	☐	☑
12. Is the subject building located within one thousand (1,000) feet of any school? PROPERTY LINE TO PROPERTY LINE. GRADES K-12.	☐	☑

If you have marked "NO" in *all* columns, you do not need an Air Quality permit at this time. If you have marked *any* questions in the "YES" column, you must contact the South Coast Air Quality Management District located at:

21865 E. COPLEY DRIVE, DIAMOND BAR, CA 91765-4182

714/396-2000 714/396-2336

DOES THIS PROJECT INVOLVE THE USE OR EMISSION OF CHEMICALS LISTED AS HAZARDOUS MATERIALS PER SECTION 65850-2 OF THE CALIFORNIA GOVERNMENT CODE? ☐ YES ☑ NO

DOES THIS PROJECT REQUIRE A RELEASE FROM AQMD PER THE AQMD CHECK LIST? ☐ YES ☑ NO

Owner/Agent Signature _____

Date 10 · 25 · 94

RIGHT OF ENTRY

I certify that I have read this applicaiton and state that the above information is correct. I agree to comply with all City and applicable County ordinances, and State laws relating to building construction and hereby authorize representatives of the City to enter upon the above mentioned property for the purpose of inspections.

Signature _____ Date _____

ANY PERMIT ISSUED AS A RESULT OF THIS APPLICATION BECOMES NULL AND VOID IF WORK IS NOT COMMENCED WITHIN 180 DAYS FROM DATE OF ISSUANCE OF SUCH PERMIT OR FROM THE DATE WORK IS SUSPENDED OR ABANDONED. CLAIMS FOR REFUNDS OF ANY FEES MUST BE FILED WITHIN 100 CALENDAR DAYS FROM THE DATE COLLECTED BY THE CITY.

PLOT PLAN

CASE NO BLD94-1728

REAR PROPERTY LINE

DEL AMO SIDE PROPERTY LINE

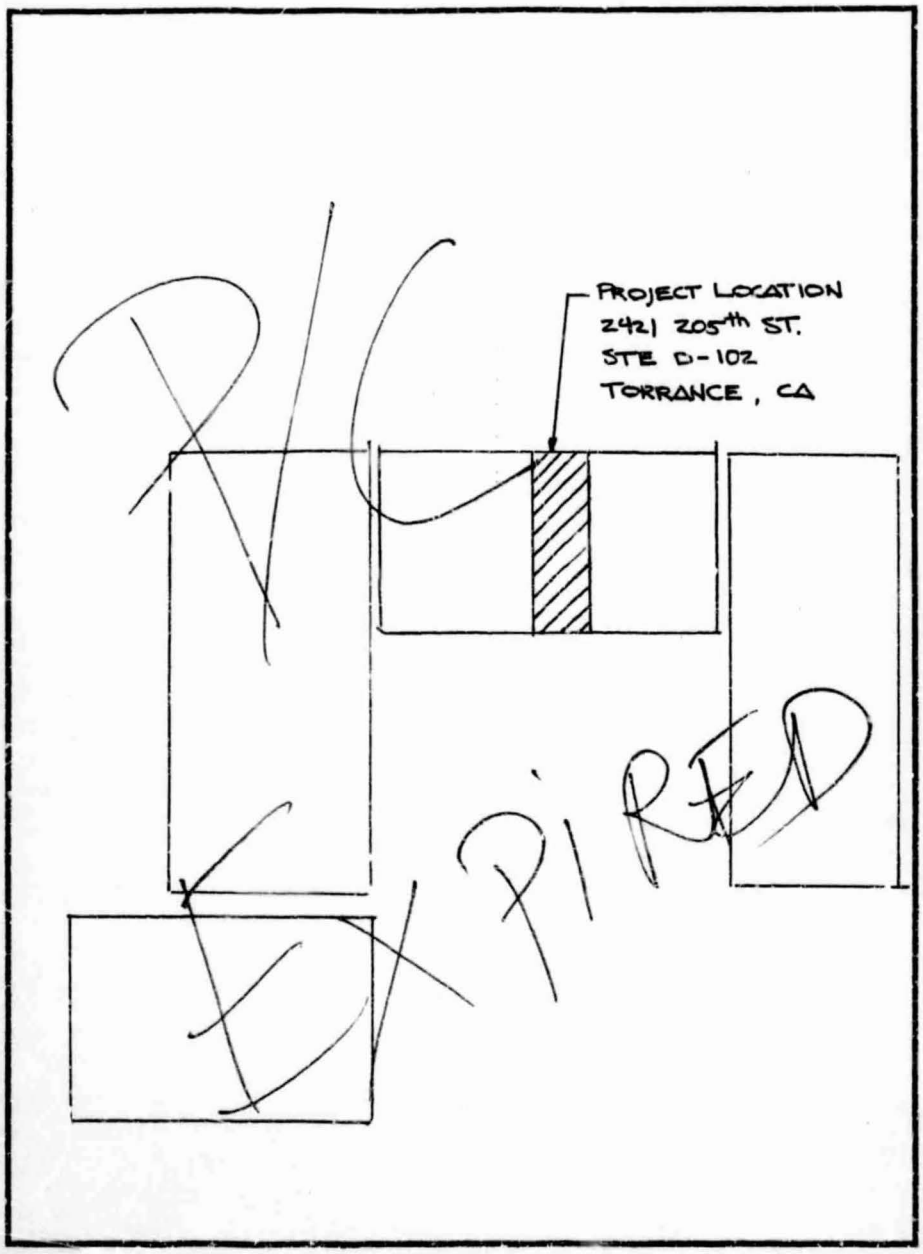

SIDE PROPERTY LINE

FRONT PROPERTY LINE

CRENSHAW

OWNER: PS COMMECIAL PROPERTIES

ADDRESS: 2421 205th ST. STE D-102 TORRANCE, CA

LEGAL DESC:

CASE HISTORY FOR CASE NO.: BLD94-1728

PUBLIC STORAGE PROPERTIES XIV

2421 205 ST D Unit: 102 205ST

06/05/96

Action Code	Description	Req/ Sent	Schd/ Done	End/ Done	Action Notes	Disp By	Update Date	Upd By
BLDA010	Application received	/ /	/ /	10/25/94			10/25/94	DC
BLDA100	Review - PLAN CHECK	/ /	10/25/94	10/25/94		OK FS	10/25/94	FS
BLDA991	HOLD - contractor registration	/ /	10/25/94	/ /		DEC	10/25/94	DC
BLDB220	Plan Check withdrawn/expired	/ /	/ /	06/05/96	NO ACTION TAKEN SINCE 10/25/94.	EXPD	MSN 06/05/96	MSN

P/C EXPIRED

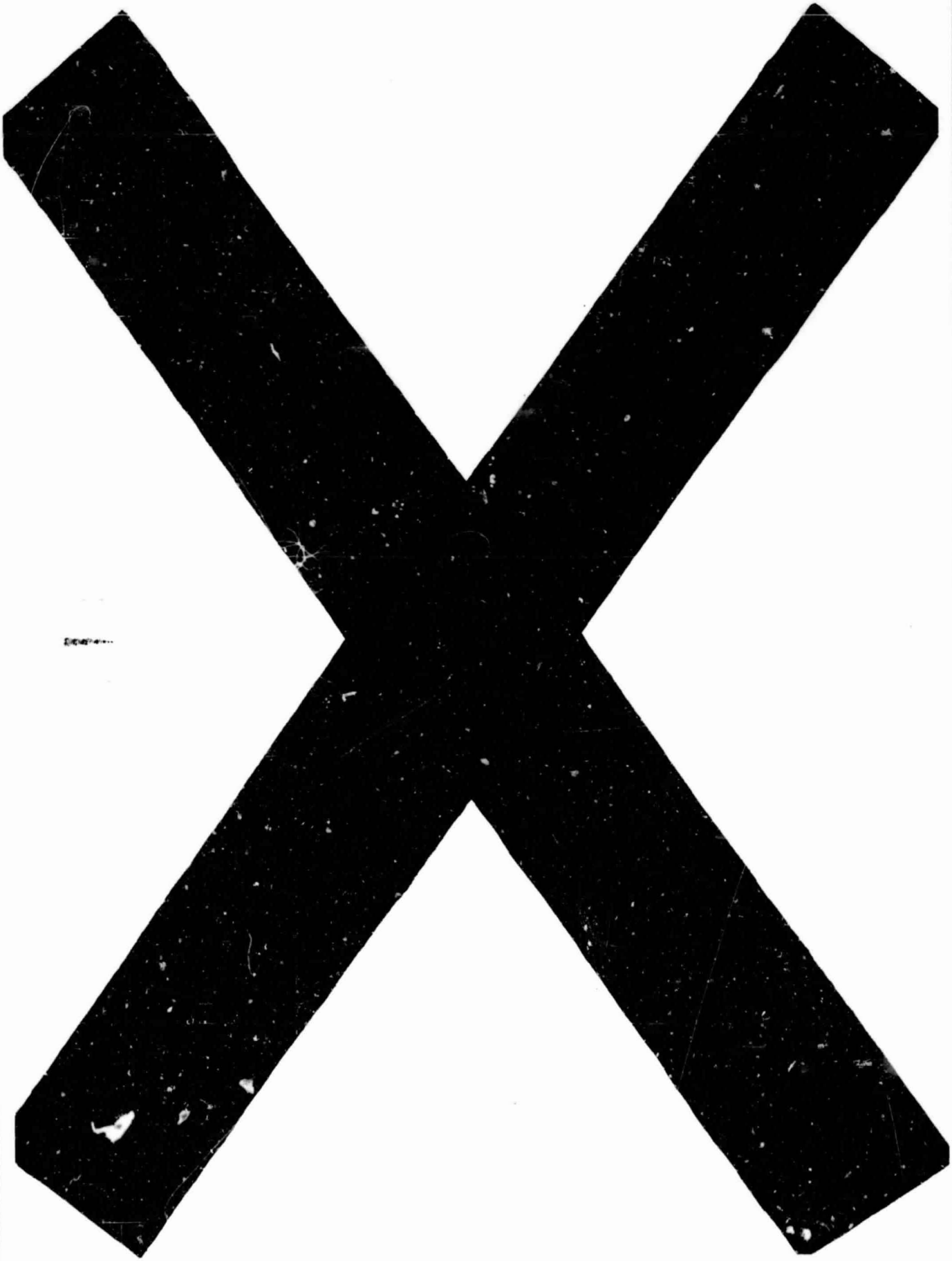

CASE HISTORY FOR CASE NO.: BLD96-1422
PUBLIC STORAGE PROPERTIES XIV
2421 205TH ST D Unit: 206B 205ST

11/19/97

Action Code	Description	Req/ Sent	Schd/ Done	End/ Done	Action Notes	Disp	By	Update Date	Upd By
BLDA010	Application received	/ /	/ /	09/16/96				09/16/96	FN
BLDA100	Review - PLAN CHECK	/ /	09/16/96	09/16/96	ARCH. CAME INTO THE OFFICE.	OK	FN	09/17/96	FN
BLDC100	(F) Issue permit	/ /	/ /	09/17/96			DEC	09/17/96	DC
BLDC145	(F) Permit Expiration Letter	/ /	/ /	07/09/97		EXPD	TKE	07/09/97	TKE
BLDC210	Permit cancelled	/ /	/ /	11/17/97	No response to expiration notice. Permit expired. tjk	EXPD	TKE	11/17/97	TKE

CITY OF TORRANCE
BUILDING & SAFETY DEPARTMENT
3031 Torrance Blvd.
Torrance, CA 90503 618-5910
For inspections call 618-5901

BUILDING PERMIT
Permit #.: **BLD96-1422**
Issued...: 09/17/96
Issued by: DC
Date sub.:

2421 205th St Unit 206B

Job Address: **2421 205TH ST Unit: 206B**
LOT BLOCK TRACT----------
ON FILE

APN....:7352-018-052
Zone.....: **M2**
Group.....: **B**
Type of Const: **5N**
Valuation....:$2000

Owner: ----------
PUBLIC STORAGE PROPERTIES XIV
P O BOX 25044 PH#1:
GLENDALE CA 91201-0000 PH#2:

Architect or Engineer: ----------
DAN TORRES ARCH.
2421 205TH STE 200 PHON #1:320-6285
PHON #2:
TORRANCE CA 90501

Project Description: 5N SPR/TEN. IMP. FOR "SPEC. SPACE".

OWNER/BUILDER DECLARATION

I hereby affirm under penalty of perjury that I am exempt from the Contractors License Law for the following reason:
( ) I, as owner of the property, or my employees with wages as their sole compensation, will do the work, and the structure is not intended or or offered for sale.
( ) I, as owner of the property, am exclusively contracting with licensed contractors to construct the project (Sec. 704, of the Business and Professions code).
Owner: _____ Date: _____

LICENSED CONTRACTOR'S DECLARATION

I hereby affirm under penalty of perjury that I am licensed under the provisions of Chapter 9 (commencing at Sec. 7000) of Division 3 of the Business and Professions Code, and my license is in full force and effect.
SMALLEY CONSTRUCTION AND +++>
6745 GINGER COURT
FONTANA CA 92336
PHON:909-355-9582
LIC#: 587696 EXP: 02/28/98 CLASS: B
Signature: T Smalley Date: 9/17/96

WORKER'S COMPENSATION/DECLARATION

I hereby affirm under penalty of perjury one of the following per Sec. 3700 of the Labor Code:
() I have and will maintain workers' comp. ins., or a certification of consent to self insure for workers' compensation for the performance of the work for which this permit is issued.
Policy#: 046-96 unit 0005772 Exp.Date: 01/01/97
Company: STATE FUND
() I certify that in the performance of the work for which this permit is issued, I shall not employ any person in any manner so as to become subject to the workers' comp. laws of CA, and agree that if I should become subject to the workers' comp. provisions of Section 3700 of the Labor Code, I shall forthwith comply with those provisions. Sig.: _____ Date: _____

CONSTRUCTION LENDING AGENCY

I hereby affirm under penalty of perjury that there is a construction lending agency for the performance of this work for which this permit is issued (Section 3097 California Civil code).
Lender's name: _____
Address: _____

BUILDING

TYPE OF WORK.:TEN		ROOMS.....:	0	MAP #.....:	
TYPE OF USE..:COM		EXT WALL COVER.:	:	UNDRGND UTL REQ?:N	
TYPE CONST.:5N		INT WALL COVER.:	:	HILLSIDE?.....:N	
OCC GROUP...:B		ROOF COVER.....:	:sq	YR BLT (demo)..:	
OCC LOAD...:	0	ATTACHED/DETACHED UNIT..:?		SCHOOL FEE AREAS---	
LOT AREA.:	0:sf	HIGHWAY--MAJOR:N	STATE.:N	RES.....:	0:sf
BLDG AREA:	0:sf	-------SETBACKS (ft)-------		COM.....:	0:sf
HTD/COOL:	0:sf	....YRD...C/L...STR...R/W..			
BUILDINGS.....:	0	FR:	?	ISSUED...:09/17/96:	
STORIES.....:	0	SI:	?	EXPIRES..:03/16/97:	
DWELL UNITS.:	0	IN:			

APPROVALS	DATE	SIGNATURE
TRENCHES, FORMS, LOCATION, ETC		
FLOOR JOIST/STEEL MESH		
FRAME		
INSULATION		
SUSPENDED CEILING		
ROOF NAILING		
DRY WALL/LATH. INTERIOR		
SIDING/LATH. EXTERIOR		
FINAL		

No response to expiration notice
Permit expired
11/17/97
T. Kelly

RIGHT OF ENTRY: I certify that I have read this application and state that the above information is correct. I agree to comply with all City and applicable County ordinances, and State laws relating to building construction and hereby authorize representatives of the City to enter upon the above mentioned property for the purpose of inspections.

Signature: T Smalley Date: 9/17/96

ANY PERMIT ISSUED AS A RESULT OF THIS APPLICATION BECOMES NULL AND VOID IF WORK IS NOT COMMENCED WITHIN 180 DAYS FROM DATE OF ISSUANCE OF SUCH PERMIT OR FROM THE DATE WORK IS SUSPENDED OR ABANDONED. CLAIMS FOR REFUNDS OF ANY FEES MUST BE FILED WITHIN 100 CALENDAR DAYS FROM THE DATE COLLECTED BY THE CITY.
bld_prm1, rev: 08/11/95

CIRCLE - 1) Inspector 2) File 3) Applicant

Exp. Notice 7/6/97

City of Torrance, Building & Safety Department
Building Application

3031 Torrance Blvd., Torrance CA 90503 • 310/618-5910

APPLICATION DATE	CASE NO.
TYPE CONSTRUCTION: BN SPR	BLD 96-14-22
GROUP: B / ZONE:	

JOB ADDRESS 2421 W. 205TH ST. STE D-206B

LOT _____ BLOCK _____ TRACT _____

OWNER PS COMMERCIAL PROPERTIES TEL. NO. _____

ADDRESS 305 S. CRENSHAW BLVD.

NAME OF BUSINESS _____ TEL. NO. _____

TENANT'S NAME _____

ARCHITECT OR ENGINEER TORRES ARCHITECTS

ADDRESS 2421 W 205 TH. ST. STE D200

LIC. NO. _____ TEL. NO. 310-320-6285

☐ NEW ☐ ADD ☑ ALTER ☐ REPAIR ☐ DEMOLISH

SIZE IN SQUARE FEET		EXTERIOR WALLCOVERING	
NUMBER OF ROOMS		INTERIOR WALLCOVERING	
NUMBER OF STORIES	2	ROOF COVERING	
NO. OF BUILDINGS NOW ON LOT		SIZE OF LOT	

USES OF EXISTING BUILDINGS

DESCRIPTION OF WORK

T.I.
adding walls, window, doors
altering bathroom.

PLANNING CASE NO.)))

VALUATION $ 2000

OWNER/BUILDER DECLARATION

I hereby affirm under penalty of perjury that I am exempt from the Contractors License Law for the following reason (Sec. 7031.5, Business and Professions Code: Any city or county which requires a permit to construct, alter, improve, demolish or repair any structure, prior to its issuance, also requires the applicant for such permit to file a signed statement that he or she is licensed pursuant to the provisions of the Contractors License Law (Chapter 9 (commencing with Section 7000) of Division 3 of the Business and Professions Code) or that he or she is exempt therefrom and the basis for the alleged exemption. Any violation of Section 7031.5 by any applicant for a permit subjects the applicant to a civil penalty of not more than five hundred dollars ($500).):

☐ I, as owner of the property, or my employees with wages as their sole compensation, will do the work, and the structure is not intended or offered for sale (Sec. 7044, Business and Professions Code: The Contractors License Law does not apply to an owner of property who builds or improves thereon, and who does such work himself or herself or through his or her own employees, provided that such improvements are not intended or offered for sale. If, however, the building or improvement is sold within one year of completion, the owner-builder will have the burden of proving that he or she did not build or improve for the purpose of sale.).

☐ I, as owner of the property, am exclusively contracting with licensed contractors to construct the project (Sec. 7044, Business and Professions Code: The Contractors License Law does not apply to an owner of property who builds or improves thereon, and who contracts for such projects with a contractor(s) licensed pursuant to the Contractors License Law.).

☐ I am exempt under Sec. _____ B.&P.C. for this reason: _____

Owner _____ Date _____

LICENSED CONTRACTORS DECLARATION

I hereby affirm under penalty of perjury that I am licensed under provisions of Chapter 9 (commencing with Section 7000) of Division 3 of the Business and Professions Code, and my license is in full force and effect.

License Class B License No. 587696 City Lic. No. _____

Contractor/Agent Signature T Smalley Date 9/17/96

Name on License S. valley Construction & Consult Phone 310 693 4920

Address 6745 Ginger Ct Fontana Ca 92336

WORKERS' COMPENSATION DECLARATION

Every county or city which requires the issuance of a permit as a condition precedent to the construction, alteration, improvement, demolition, or repair of any building or structure shall require that each applicant for the permit sign a declaration under penalty of perjury verifying workers' compensation coverage or exemption from coverage, as required by Section 19825 of the Health and Safety Code.

At the time of permit issuance, contractors shall show their valid workers' compensation insurance certificate.

I hereby affirm under penalty of perjury one of the following declarations:

☐ I have and will maintain a certificate of consent to self-insure for workers' compensation, as provided for by Section 3700 of the Labor Code, for the performance of the work for which this permit is issued.

☒ I have and will maintain workers' compensation insurance, as required by Section 3700 of the Labor Code, for the performance of the work for which this permit is issued. My workers' compensation insurance carrier and policy number are:

Carrier State Fund

Policy Number 0005772

(This section need not be completed if the permit is for one hundred ($100) or less.)

☐ I certify that in the performance of the work for which this permit is issued, I shall not employ any person in any manner so as to become subject to the workers' compensation laws of California, and agree that if I should become subject to the workers' compensation provisions of Section 3700 of the Labor Code, I shall forthwith comply with those provisions.

Applicant T Smalley Date 9/17/96

WARNING: FAILURE TO SECURE WORKERS' COMPENSATION COVERAGE IS UNLAWFUL, AND SHALL SUBJECT AN EMPLOYER TO CRIMINAL PENALTIES AND CIVIL FINES UP TO ONE HUNDRED THOUSAND DOLLARS ($100,000), IN ADDITION TO THE COST OF COMPENSATION, DAMAGES AS PROVIDED FOR IN SECTION 3706 OF THE LABOR CODE, INTEREST, AND ATTORNEY'S FEES.

CONSTRUCTION LENDING AGENCY

I hereby affirm under penalty of perjury that there is a construction lending agency for the performance of the work for which this permit is issued (Sec. 3097, Civ. C.).

Lender's Name _____

Address _____

SOUTH COAST AIR QUALITY MANAGEMENT DISTRICT

21865 E. Copley Drive, Diamond Bar, CA 91765-4182 (909) 396-2000

Any person applying for a non-residential building permit must complete this checklist. If you have any questions about completing this checklist, please call 1 800 388-2121 for assistance.

SCAQMD PERMITTING CHECKLIST
(Non-residential Buildings Only)

	YES	NO
1. Will the building house a restaurant (with a charbroiler)?	☐	☑
2. Will any internal combustion engines with greater than 50 Horse Power operate at the facility? (excludes motor vehicles)	☐	☑
3. Will operations at the facility involve the mixing, blending, or processing of solvents, adhesives, paints or coatings?	☐	☑
4. Will any dust or smoke be generated at the facility?	☐	☑
5. Will refining of any liquids or solids be done at the facility?	☐	☑
6. Will any plating or coating of materials be done at the facility?	☐	☑
7. Will any combustion equipment rated greater than 2,000,000 Btu/hr be operated at the facility?	☐	☑
8. Will any acids, solvents, or motor fuel be handled or stored at the facility?	☐	☑
9. Will any organic liquids or gasses be reacted or produced?	☐	☑
10. Will any ovens be used to dry or cure products at the facility?	☐	☑
11. Will any CFC recycling machines operate at the facility?	☐	☑

If you have marked "No" in *all* the boxes, an air quality permit is *not* needed at this time. This checklist is your written release.

If you marked "Yes" in *any* of the boxes, you must contact the South Coast Air Quality Management District (AQMD).

1 800 388-2121
(FAX 1 909 396-3335)

DOES THIS PROJECT INVOLVE THE USE OR EMISSION OF CHEMICALS LISTED AS HAZARDOUS MATERIALS PER SECTION 65850-2 OF THE CALIFORNIA GOVERNMENT CODE? ☐ YES ☑ NO

DOES THIS PROJECT REQUIRE A RELEASE FROM AQMD PER THE AQMD CHECKLIST? ☐ YES ☑ NO

Person Preparing this Form: MADOKA I. HULL (Print Name Clearly)

Signature Madoka I. Hull

Date 9/16/96

RIGHT OF ENTRY

I certify that I have read this application and state that the above information is correct. I agree to comply with all city and county ordinances and state laws relating to building construction, and hereby authorize representatives of this county to enter upon the above-mentioned property for inspection purposes.

Signature of Applicant or Agent T Smalley Date 9/17/96

ANY PERMIT ISSUED AS A RESULT OF THIS APPLICATION BECOMES NULL AND VOID IF WORK IS NOT COMMENCED WITHIN 180 DAYS FROM DATE OF ISSUANCE OF SUCH PERMIT OR FROM THE DATE WORK IS SUSPENDED OR ABANDONED.

CLAIMS FOR REFUNDS OF ANY FEES MUST BE FILED WITHIN 100 CALENDAR DAYS FROM THE DATE COLLECTED BY THE CITY.

BUILDING & SAFETY DEPARTMENT

STATE OF CALIFORNIA HANDICAP ACCESSIBILITY STANDARDS (TITLE 24)
UNREASONABLE HARDSHIP DOCUMENTATION BASED ON DISPROPORTIONATE COST FOR EXISTING BUILDING ADDITIONS & ALTERATIONS

PROJECT NAME P.S. BUSINESS PARK CASE # BLD 96-1422

PROJECT ADDRESS 2421 W. 205TH ST. D206B DATE 9/16/96

The above named project has been granted an exception from the requirements of the State of California Title 24 accessibility standards, based upon the following unreasonable hardship finding and disproportionate costs:

1. The total cost of construction contemplated is $ 2,000.
2. Complete this item (#2) only if the valuation limit $ 400 is exceeded.
   a. The type of existing building being altered is V-N. b. Number of stories of existing building is 2.
   c. Story level at which alteration is to take place SECOND d. Square footage of building per floor is _____.
3. a. Accessibility features which do not comply and an estimated cost of providing compliance for each item:
   - ( ) Path of travel to entrance . . . . . $ _____
   - ( ) Entry ( ) Ramp ( ) Door ( ) Landing . . . . . $ _____
   - ( ) Path of travel within facility . . . . . $ _____
   - ( ) Path of travel to the sanitary facilities . . . . . $ _____
   - (✓) Sanitary facilities (bathrooms) . . . . . $ 3,500
   - ( ) Path of travel to the drinking fountain . . . . . $ _____
   - ( ) Drinking fountain (s) . . . . . $ _____
   - ( ) Path of travel to the public telephones . . . . . $ _____
   - ( ) Public telephones . . . . . $ _____
   - ( ) Parking . . . . . $ _____
   - ( ) Other . . . . . $ _____

   b. The total cost of providing disabled compliance is . . . . . $ _____
4. Providing disabled compliance increases the construction cost by 175 % (20% minimum) which creates an unreasonable hardship due to disproportionate costs.
5. The total cost of construction alterations to this area or areas served by the same path of travel during the preceding three year period starting January 26, 1992 is $ 12,000.
6. a. Accessibility shall be provided to the extent that it can without incurring disproportionate cost. LIST THE ACCESSIBILITY FEATURES which will be brought into compliance and an estimated cost of each item.
   1. GRAB BARS $ 400
   2. _____ $ _____
   3. _____ $ _____
   4. _____ $ _____
   5. _____ $ _____
   6. _____ $ _____
   7. _____ $ _____

   b. The total cost of providing accessibility is $ 400.
7. Providing disabled compliance increases the construction cost by 20 %.

The following person provided information on the above section and certifies it is correct:

TORRES ARCHITECTS FIRM/COMPANY	TORRANCE CITY
2421 W 205th STREET STE 200 ADDRESS	HENRY SUNG NAME (Print/Signature)

(FOR OFFICE USE ONLY)

The determination of unreasonable hardship and this documentation do not allow a blanket exemption for the disability access requirements and does not apply to access requirements of the Federal American Disability Act (ADA).

(✓) Approved because unreasonable hardship is created as defined in Section 422(c) and specified in Section 3112(a)1 for projects under 80,000. Compliance will be limited to the actual work of project with access improvements provided to an extent that will not cause disproportionate cost.

( ) Approved because unreasonable hardship is created as defined in Sect. 422(c) and specified in section 3112(a)2. Compliance will be limited to the actual work of project to an extent that will not cause disproportionate cost.

( ) Not approved _____

This documentation and determination of unreasonable hardship was developed in consultation with: _____

Structural Plans Examiner — Date 9/16/96

rev: 5/94

CITY OF TORRANCE
BUILDING & SAFETY DEPARTMENT
3031 Torrance Blvd.
Torrance, CA 90503 618-5910
For inspections call 618-5901

ELECTRICAL PERMIT
Permit #.: **ELE96-0689**
Issued...: 09/19/96
Issued by: MSN
Date sub.:

Job Address: **2421 205TH ST Unit: 206B**
LOT BLOCK TRACT----------
ON FILE

APN.....: 7352-018-052
Zone.....: **M2**
Group....: **B**

2421 205th # D. 206B

Owner: ---------- Architect or Engineer: ----------
PUBLIC STORAGE PROPERTIES XIV
P O BOX 25044 PH#1: PHON #1:
GLENDALE CA 91201-0000 PH#2: PHON #2:

Project Description: 5N SPR/TEN. IMP. FOR "SPEC. SPACE".

OWNER/BUILDER DECLARATION

I hereby affirm under penalty of perjury that I am exempt from the Contractors License Law for the following reason:
( ) I, as owner of the property, or my employees with wages as their sole compensation, will do the work, and the structure is not intended or offered for sale.
( ) I, as owner of the property, am exclusively contracting with licensed contractors to construct the project (Section 704 of the Business and Professions code).
Owner: _____ Date: _____

LICENSED CONTRACTOR'S DECLARATION

I hereby affirm under penalty of perjury that I am licensed under the provisions of Chapter 9 (commencing at Sec. 7000) of Division 3 of the Business and Professions Code, and my license in full force and effect.
VINCE A LEONE DBA+++>
3864 FLORISTA ST
LOS ALAMITOS CA 90720
PHON:714 795-5754
LIC#: 529673 EXP: 04/30/98 CLASS: C10
Signature: [signature] Date: 9-19-96

WORKER'S COMPENSATION DECLARATION

I hereby affirm under penalty of perjury one of the following per Sec. 3700 of the labor Code:
() I have and will maintain workers' comp. ins., or a certification of consent to self insure for workers' comp. for the performance of the work for which this permit is issued.
Policy#: G967142503 Exp.Date: 07/01/97
Company: CALIFORNIA COMPENSATION
() I certify that in the performance of the work for which this permit is issued, I shall not employ any person in any manner so as to become subject to the worker's comp. laws of CA, and agree that if I should become subject to the workers' comp. provisions of Section 3700 of the Labor Code, I shall forthwith comply with those provisions. Sig: _____ Date: _____

CONSTRUCTION LENDING AGENCY

I hereby affirm that there is a construction lending agency for the performance of this work for which this permit is issued (Section 3097 California Civil code).
Lender's name: _____
Address: _____

ELECTRICAL

TYPE OF WORK.:	ALT	OUTLETS.....:	6	GARB DISP..:	0	MOTORS (hp)-----	
TYPE OF USE..:	COM	FIXTURES....:	0	DISHWASHERS:	0	0-1.....:	0
OCC GROUP...:	B	LAMPS.....:	0	SPACE HTRS.:	0	1-3.....:	0
UNITS.....:	0	RANGES.....:	0	STA APPLI..:	0	3-8.....:	0
METERS.....:	0	CLO DRYERS...:	0	STA COOK...:	0	8-15.....:	0
CONV TYPE..:	?	WATER HEATERS:	0	OVENS.....:	0	15-50.....:	0
				AUTO WASHRS:	0	50-100....:	0
SERVC,<=200A..:	0	TRANSFORMERS kva				100-500...:	0
SERVC,> 200A..:	0	0-1.....:	0			Over 500..:	0
SERVC,> 600V..:	0	1-3.....:	0				
SUB-PANEL/MISC:	0	3-8.....:	0				
MRC VP FIXT..:	0	8-15.....:	0	ISSUED..:	09/19/96:		
TEMP POLES....:	0	15-50.....:	0	EXPIRES.:	03/18/97:		
TIMERS.....:	0	50-100.....:	0				
SIGN-TRNS/BLST:	0	100-500....:	0				
ADDL TRNS/BLST:	0	Over 500...:	0				

INSP NOTES: _____

APPROVALS	DATE	SIGNATURE
U/G CONDUIT		
CONDUIT	9-20-96	P. Dyer
WIRING		
FIXTURES		
UTILITY CO. NOTIFIED		
FINAL	11-25-96	P. Dyer

RIGHT OF ENTRY: I certify that I have read this application and state that the above information is correct. I agree to comply with all City and applicable County ordinances, and State laws relating to building construction and hereby authorize representatives of the City to enter upon the above mentioned property for the purpose of inspections.

Signature: [signature] Date: 9-19-96

ANY PERMIT ISSUED AS A RESULT OF THIS APPLICATION BECOMES NULL AND VOID IF WORK IS NOT COMMENCED WITHIN 180 DAYS FROM DATE OF ISSUANCE OF SUCH PERMIT OR FROM THE DATE WORK IS SUSPENDED OR ABANDONED. CLAIMS FOR REFUNDS OF ANY FEES MUST BE FILED WITHIN 100 CALENDAR DAYS FROM THE DATE COLLECTED BY THE CITY.
ele_prm1, rev: 08/24/95

CIRCLE - 1) Inspector 2) File 3) Applicant

CITY OF TORRANCE
BUILDING & SAFETY DEPARTMENT
3031 Torrance Blvd.
Torrance, CA 90503 618-5910

BUILDING PERMIT
Permit #.: **BLD94-1776**
Issued...: 11/02/94
Issued by: JS
Date sub.:

BLD94-1776

Job Address: **2421 205 ST Bldg: D Unit: 207/8**
LOT BLOCK TRACT----------
ON FILE

APN....:7352-018-052
Zone.....: **M2**
Group.....: **B2**
Type of Const: **5-1HR**
Valuation....:$1200

2421 205TH STREET "D" UNIT 207/8

Owner: ---------- Architect or Engineer: ----------
PUBLIC STORAGE PROPERTIES XIV
P O BOX 25044 PH#1: PHON #1:
GLENDALE CA 91201-0000 PH#2:320-3049 PHON #2:

Project Description: 5-1HR,SPR TEN IMP FOR "NIWAYAMA" AND "LINK CORP" (SEPARATION WALL CREATING SUITES 207 AND 208 FROM EXISTING #207)

OWNER/BUILDER DECLARATION

( ) I, as owner of the property, or my employees with wages as their sole compensation, will do the work, and the structure is not intended or offered for sale.
( ) I, as owner of the property, am exclusively contracting with licensed contractors to construct the project (Section 704 of the Business and Professions code).
Signature: _____ Date: _____

LICENSED CONTRACTOR'S DECLARATION

I hereby declare that I am licensed under the provisions of Chapter 9 (commencing at Section 7000) of the Business and Professions code, and my license is in full force and effect.
SMALLEY CONSTRUCTION AND CO+++
6745 GINGER COURT
FONTANA CA 92336
PHON:909 355-9582
LIC#: 587696 EXP: 02/29/96 CLASS: B
Signature: _____ Date: 11-2-94

AND

WORKER'S COMPENSATION DECLARATION

I hereby declare that I have a certificate of consent to self insure, or a certificate of Worker's Compensation Insurance, or a certified copy thereof on file with the City of Torrance Building and Safety Dept which will be retained for the term of the project (Labor Code 3800).
Policy#: 229-94 UNIT 0009754 Exp.Date: 01/01/95
Company: STATE FUND

- OR -

I certify that I am exempt under Labor Code 3800 because ( ) the permit is for work of $100 or less, or ( ) that in the performance of the work for which this permit is issued, I shall not employ any person in any manner so as to become subject to the worker's compensation laws of California.
Signature: _____ Date: _____
Contractor/agent

CONSTRUCTION LENDING AGENCY

I hereby affirm that there is a construction lending agency for the performance of this work for which this permit is issued (Section 3097 California Civil code).
Lender's name: _____
Address: _____

BUILDING

TYPE OF WORK.:TEN		ROOMS.....:	0	MAP #.....:	
TYPE OF USE..:COM		EXT WALL COVER.:	:	UNDRGND UTL REQ?:	?
TYPE CONST.:5-1HR		INT WALL COVER.:	:	HILLSIDE?.....:	?
OCC GROUP...:B2		ROOF COVER.....:	:sq	YR BLT (demo)..:	
OCC LOAD...:	0	ATTACHED/DETACHED UNIT..:	?	SCHOOL FEE AREAS---	
LOT AREA.:	0:sf	HIGHWAY--MAJOR:	STATE.:	RES.....:	0:sf
BLDG AREA:	0:sf	-------SETBACKS (ft)-------		COM.....:	0:sf
HTD/COOL:	0:sf	....YRD...C/L...STR...R/W..			
BUILDINGS.....:	0	FR:	?	ISSUED...:11/02/94:	
STORIES.....:	0	SI:	?	EXPIRES..:05/01/95:	
DWELL UNITS.:	0	IN:			

INSP. NOTES: DEMISING WALL ONLY NO elec, MECH, plumb

APPROVALS	DATE	SIGNATURE
TRENCHES, FORMS, LOCATION, ETC		
FLOOR JOIST/STEEL MESH		
FRAME	11-2-94	[illegible]
INSULATION		
SUSPENDED CEILING		
ROOF NAILING		
DRY WALL/LATH. INTERIOR		
SIDING/LATH. EXTERIOR		
FINAL	2-13-96	Tom Kluyma

RIGHT OF ENTRY: I certify that I have read this application and state that the above information is correct. I agree to comply with all City and applicable County ordinances, and State laws relating to building construction and hereby authorize representatives of the City to enter upon the above mentioned property for the purpose of inspections

Signature: _____ Date: 11-2-94

ANY PERMIT ISSUED AS A RESULT OF THIS APPLICATION BECOMES NULL AND VOID IF WORK IS NOT COMMENCED WITHIN 180 DAYS FROM DATE OF ISSUANCE OF SUCH PERMIT OR FROM THE DATE WORK IS SUSPENDED OR ABANDONED. CLAIMS FOR REFUNDS OF ANY FEES MUST BE FILED WITHIN 100 CALENDAR DAYS FROM THE DATE COLLECTED BY THE CITY.

bld_prm1, rev: 09/16/91

CIRCLE - 1) Inspector 2) File 3) Applicant

City of Torrance, Department of Building & Safety

Building Application

3031 Torrance Blvd., Torrance CA 90503 • 310/618-5910

APPLICATION DATE		CASE NO.
TYPE CONSTRUCTION		BLD 94-1776
GROUP	ZONE	

JOB ADDRESS 2421 205th STREET D-207 /208

LOT _____ BLOCK _____ TRACT _____

OWNER PUBLIC STORAGE TEL. NO. 320-3099

ADDRESS _____

BUSINESS NAME _____ TEL. NO. _____

TENANT'S NAME _____

ARCHITECT OR ENGINEER PICKARD ARCH

ADDRESS CHINO, CA

LIC. NO. _____ TEL. NO. 945-8821

☐ NEW ☐ ADD ☐ ALTER ☐ REPAIR ☐ DEMOLISH

SIZE IN SQUARE FEET		EXTERIOR WALLCOVERING	
NUMBER OF ROOMS		INTERIOR WALLCOVERING	
NUMBER OF STORIES		ROOF COVERING	
NO. OF BUILDINGS NOW ON LOT		SIZE OF LOT	
USES OF EXISTING BUILDINGS			

DESCRIPTION OF WORK

T. I (WALL & DOOR)

Niwaragama

Incl SPR, No HVAC

VALUATION $ 1,500

OWNER/BUILDER DECLARATION

Section 7031.5 of the California Business and Professions code provides as follows:

"Each county or city which requires the issuance of a permit as a condition precedent to the construction, alteration, improvement, demolition or repair of any building or structure shall also require that each applicant for such a permit file as a condition precedent to the issuance of a permit a statement which he has prepared and signed stating that the applicant is licensed under the provisions of this chapter, giving the number of his license and stating that it is in full force and effect, or, if the applicant is exempt from the provisions of this chapter, the basis of the alleged exemption. Any violation of this section by any applicant for a permit shall be subject to a civil penalty of not more than five hundred dollars ($500.00)."

☐ I, as owner of the property, or my employees with wages as their sole compensation, will do the work, and the structure is not intended or offered for sale. (Section 7044, Business and Professions code: The contractor's license law does not apply to an owner of property who builds or improves thereon, and who does such work himself or through his employees, provided that such improvements are not intended or offered for sale. If, however, the building or improvements is sold within one year of completion, the owner/builder will have the burden of proving that he did not build or improve for the purpose of sale.)

☐ I, as owner of the property, am exclusively contracting with licensed contractors to construct the project. (Section 7044 of the Business and Professions code: The contractor's license law does not apply to an owner of property who builds or improves thereon, and who contracts for such projects with a contractor(s) licensed pursuant to the contractor's license law.)

☐ I, as owner, am exempt under section _____ B and P code, for the reason: _____

Signature _____ Date _____

LICENSED CONTRACTOR'S DECLARATION

I hereby declare that I am licensed under the provisions of Chapter 9 (commencing at section 7000) of Division 3 of the Business and Professions code, and my license is in full force and effect.

License Class B State Lic. No. _____ City Lic. No. _____

Contractor/Agent Signature _____ Date _____

Name on License SMALLEY CONSTRUCTION Phone 625-4920

Address 6745 GINGER CT FONTANA

WORKERS' COMPENSATION DECLARATION

I hereby declare that I have a certificate of consent to self insure, or a certificate of Workers' Compensation Insurance, or a certified copy thereof (Labor Code Section 3800).

Policy No _____

Company STATE FUND

☑ A certified copy is hereby furnished.

CERTIFICATE OF EXEMPTION FROM WORKERS' COMPENSATION INSURANCE

(This section need not be completed if the permit is for one hundred dollars ($100.00) or less)

I certify that in the performance of the work for which this permit is issued, I shall not employ any person in any manner so as to become subject to the Workers' Compensation laws of the State of California.

Signature _____ Date _____

NOTICE TO APPLICANT: If after making this certificate of exemption, you should become subject to the Workers' Compensation laws of the Labor Code, you must forthwith comply with such provisions or this permit shall be deemed revoked.

CONSTRUCTION LENDING AGENCY

I hereby affirm that there is a construction lending agency for the performance of the work for which this permit is issued (Section 3097 California Civil Code).

Lender's Name _____

Address _____

SOUTH COAST AIR QUALITY MANAGEMENT DISTRICT PERMITTING CHECK LIST

(Nonresidential Buildings Only)

To the best of your knowledge, please answer the following questions regarding your proposed occupancy of the subject building. IF YOU DO NOT KNOW THE ANSWER TO A QUESTION, MARK THE "YES" COLUMN.

SCAQMD PERMITTING CHECK LIST

	YES	NO
1. Does your facility use any internal combustion engines greater than 50-HP?	☐	☑
2. Does your facility involve mixing, blending, or processing any solvents, adhesives, paints or coatings?	☐	☑
3. Does your facility create any dusts or smoke?	☐	☑
4. Does your facility refine any liquids or solids? Reclaim any metals?	☐	☑
5. Does your facility plate or coat anything?	☐	☑
6. Does your facility have any combustion equipment (i.e. boiler, furnaces, broiler, baking ovens, etc.) rated greater than 2,000,000 BTU/HR?	☐	☑
7. Does your facility handle or store solvents or motor fuel?	☐	☑
8. Do you use or store any acids?	☐	☑
9. Do you use any chemical process?	☐	☑
10. Do you use any solvents for clean up?	☐	☑
11. Are you a dry cleaner, restaurant with *charbroiler*, body shop, gasoline station, printer, or part coater?	☐	☑
12. Is the subject building located within one thousand (1,000) feet of any school? PROPERTY LINE TO PROPERTY LINE. GRADES K-12.	☐	☑

If you have marked "NO" in *all* columns, you do not need an Air Quality permit at this time. If you have marked *any* questions in the "YES" column you must contact the South Coast Air Quality Management District located at:

21865 E. COPLEY DRIVE, DIAMOND BAR, CA 91765-4182

714/396-2000 714/396-2336

DOES THIS PROJECT INVOLVE THE USE OR EMISSION OF CHEMICALS LISTED AS HAZARDOUS MATERIALS PER SECTION 65850-2 OF THE CALIFORNIA GOVERNMENT CODE? ☐ YES ☑ NO

DOES THIS PROJECT REQUIRE A RELEASE FROM AQMD PER THE AQMD CHECK LIST? ☐ YES ☐ NO

Owner/Agent Signature _____

Date _____

RIGHT OF ENTRY

I certify that I have read this applicaiton and state that the above information is correct. I agree to comply with all City and applicable County ordinances, and State laws relating to building construction and hereby authorize representatives of the City to enter upon the above mentioned property for the purpose of inspections.

Signature _____ Date 11-2-94

ANY PERMIT ISSUED AS A RESULT OF THIS APPLICATION BECOMES NULL AND VOID IF WORK IS NOT COMMENCED WITHIN 180 DAYS FROM DATE OF ISSUANCE OF SUCH PERMIT OR FROM THE DATE WORK IS SUSPENDED OR ABANDONED.

CLAIMS FOR REFUNDS OF ANY FEES MUST BE FILED WITHIN 100 CALENDAR DAYS FROM THE DATE COLLECTED BY THE CITY.

Fee = 98.25

CITY OF TORRANCE
BUILDING & SAFETY DEPARTMENT
3031 Torrance Blvd.
Torrance, CA 90503 618-5910
For inspections call 618-5901

BUILDING PERMIT
Permit #.: **BLD98-1196**
Issued...: 08/04/98
Issued by: MSN
Date sub.:

BLD

Job Address: **2421 205 ST Bldg: D Unit: 207**
LOT BLOCK TRACT----------
ON FILE

APN....:7352-018-052
Zone.....: **M2**
Group.....: **B**
Type of Const: **5N**
Valuation....:$5000

Owner: ---------- Architect or Engineer: ----------
PUBLIC STORAGE PROPERTIES XIV
P O BOX 25044 PH#1: PHON #1:
GLENDALE CA 91201-0000 PH#2: PHON #2:

Project Description: 5N SPR. TEN IMP-SPEC SPACE: PARTITION WALLS.

OWNER/BUILDER DECLARATION

I hereby affirm under penalty of perjury that I am exempt from the Contractors License Law for the following reason:
( ) I, as owner of the property, or my employees with wages as their sole compensation, will do the work, and the structure is not intended or or offered for sale.
( ) I, as owner of the property, am exclusively contracting with licensed contractors to construct the project (Sec. 704, of the Business and Professions code).
Owner: _____ Date: _____

LICENSED CONTRACTOR'S DECLARATION

I hereby affirm under penalty of perjury that I am licensed under the provisions of Chapter 9 (commencing at Sec. 7000) of Division 3 of the Business and Professions Code, and my license is in full force and effect.
GETCHELL CONSTRUCTION INC
9474 CHESAPEAKE DRIVE, #902
SAN DIEGO CA 92133
PHON:619 569-0676
LIC#: 474597 EXP: 11/30/99 CLASS: B
Signature: [signature] Date: 8-4-98

WORKER'S COMPENSATION DECLARATION

I hereby affirm under penalty of perjury one of the following per Sec. 3700 of the Labor Code:
() I have and will maintain workers' comp. ins., or a certification of consent to self insure for workers' compensation for the performance of the work for which this permit is issued.
Policy#: 2982153758 Exp.Date: 02/01/99
Company: CAL COMPENSATION INS CO
() I certify that in the performance of the work for which this permit is issued, I shall not employ any person in any manner so as to become subject to the workers' comp. laws of CA, and agree that if I should become subject to the workers' comp. provisions of Section 3700 of the Labor Code, I shall forthwith comply with those provisions. Sig.:_____ Date: _____

CONSTRUCTION LENDING AGENCY

I hereby affirm under penalty of perjury that there is a construction lending agency for the performance of this work for which this permit is issued (Section 3097 California Civil code).
Lender's name: _____
Address: _____

BUILDING

TYPE OF WORK.:	TEN	ROOMS.....:	0	MAP #.....:	
TYPE OF USE..:	COM	EXT WALL COVER.:	:	UNDRGND UTL REQ?:	Y
TYPE CONST.:	5N	INT WALL COVER.:	:	HILLSIDE?.....:	N
OCC GROUP...:	B	ROOF COVER.....:	:sq	YR BLT (demo)..:	
OCC LOAD...:	0	ATTACHED/DETACHED UNIT..:		SCHOOL FEE AREAS---	
LOT AREA.:	0:sf	HIGHWAY--MAJOR:N	STATE.:N	RES.....:	0:sf
BLDG AREA:	0:sf	-------SETBACKS (ft)-------		COM.....:	0:sf
HTD/COOL:	0:sf	....YRD...C/L...STR...R/W..			
BUILDINGS.....:	0	FR:		ISSUED...:	08/04/98:
STORIES.....:	0	SI:		EXPIRES..:	01/31/99:
DWELL UNITS.:	0	IN:			

APPROVALS	DATE	SIGNATURE
TRENCHES, FORMS, LOCATION, ETC		
FLOOR JOIST/STEEL MESH		
FRAME		
INSULATION		9/14/99 Permit cancelled no work done per cont [signature]
SUSPENDED CEILING		
ROOF NAILING		
DRY WALL/LATH. INTERIOR		
SIDING/LATH. EXTERIOR		
FINAL		

2441 205 St BLDG D UNIT 207

RIGHT OF ENTRY: I certify that I have read this application and state that the above information is correct. I agree to comply with all City and applicable County ordinances, and State laws relating to building construction and hereby authorize representatives of the City to enter upon the above mentioned property for the purpose of inspections.

Signature: [signature] Date: 8-4-98

ANY PERMIT ISSUED AS A RESULT OF THIS APPLICATION BECOMES NULL AND VOID IF WORK IS NOT COMMENCED WITHIN 180 DAYS FROM DATE OF ISSUANCE OF SUCH PERMIT OR FROM THE DATE WORK IS SUSPENDED OR ABANDONED. CLAIMS FOR REFUNDS OF ANY FEES MUST BE FILED WITHIN 100 CALENDAR DAYS FROM THE DATE COLLECTED BY THE CITY.
bld prm1, rev: 08/11/95

CIRCLE - 1) Inspector 2) File 3) Applicant

CITY OF TORRANCE
BUILDING & SAFETY DEPARTMENT
3031 Torrance Blvd.
Torrance, CA 90503 618-5910
For inspections call 618-5901

ELECTRICAL PERMIT
Permit #.: **ELE98-0758**
Issued...: 08/04/98
Issued by: MSN
Date sub.:

Job Address:**2421 205 ST Bldg: D Unit: 207**
LOT BLOCK TRACT----------
ON FILE

APN.....: 7352-018-052
Zone.....: **M2**
Group....: **B**

2421 205 ST # 207

Owner: ---------- Architect or Engineer: ----------
PUBLIC STORAGE PROPERTIES XIV
P O BOX 25044 PH#1: PHON #1:
GLENDALE CA 91201 PH#2: PHON #2:

Project Description: 5N SPR. ELECTRICAL WORK FOR TEN IMP-SPEC SPACE: PARTITION WALLS.

OWNER/BUILDER DECLARATION

I hereby affirm under penalty of perjury that I am exempt from the Contractors License Law for the following reason:
( ) I, as owner of the property, or my employees with wages as their sole compensation, will do the work, and the structure is not intended or offered for sale.
( ) I, as owner of the property, am exclusively contracting with licensed contractors to construct the project (Section 704 of the Business and Professions code).
Owner: _____ Date: _____

LICENSED CONTRACTOR'S DECLARATION

I hereby affirm under penalty of perjury that I am licensed under the provisions of Chapter 9 (commencing at Sec. 7000) of Division 3 of the Business and Professions Code, and my license in full force and effect.
GETCHELL CONSTRUCTION INC
9474 CHESAPEAKE DRIVE, #902
SAN DIEGO CA 92133
PHON:619 569-0676
LIC#: 474597 EXP: 11/30/99 CLASS: B
Signature: _____ Date: 8-4-98

WORKER'S COMPENSATION DECLARATION

I hereby affirm under penalty of perjury one of the following per Sec. 3700 of the labor Code:
() I have and will maintain workers' comp. ins., or a certification of consent to self insure for workers' comp. for the performance of the work for which this permit is issued.
Policy#: 2[illegible]53758 Exp.Date: 02/01/99
Company: CAL COMPENSATION INS CO
() I certify that in the performance of the work for which this permit is issued, I shall not employ any person in any manner so as to become subject to the worker's comp. laws of CA, and agree that if I should become subject to the workers' comp. provisions of Section 3700 of the Labor Code, I shall forthwith comply with those provisions. Sig: _____ Date: _____

CONSTRUCTION LENDING AGENCY

I hereby affirm that there is a construction lending agency for the performance of this work for which this permit is issued (Section 3097 California Civil code).
Lender's name: _____
Address: _____

ELECTRICAL

TYPE OF WORK.:ALT		OUTLETS.....:	2	GARB DISP..:	0	MOTORS (hp)-----	
TYPE OF USE..:COM		FIXTURES....:	1	DISHWASHERS:	0	0-1.....:	0
OCC GROUP...:B		LAMPS.....:	0	SPACE HTR..:	0	1-3.....:	0
UNITS.....:	0	RANGES.....:	0	STA APPLI..:	0	3-8.....:	0
METERS.....:	0	CLO DRYERS...:	0	STA COOK...:	0	8-15.....:	0
CONV TYPE..:N		WATER HEATERS:	0	OVENS.....:	0	15-50.....:	0
				AUTO WASHRS:	0	50-100....:	0
SERVC,<=200A..:	0	TRANSFORMERS kva				100-500...:	0
SERVC,> 200A..:	0	0-1.....:	0			Over 500..:	0
SERVC,> 600V..:	0	1-3.....:	0				
SUB-PANEL/MISC:	0	3-8.....:	0				
MRC VP FIXT..:	0	8-15.....:	0	ISSUED..:08/04/98:			
TEMP POLES....:	0	15-50.....:	0	EXPIRES.:01/31/99:			
TIMERS.....:	0	50-100.....:	0				
SIGN-TRNS/BLST:	0	100-500....:	0				
ADDL TRNS/BLST:	0	Over 500...:	0				

INSP NOTES: WORK WAS NOT DONE

APPROVALS	DATE	SIGNATURE
U/G CONDUIT		
CONDUIT		
WIRING		
FIXTURES		
UTILITY CO. NOTIFIED		
FINAL		

RIGHT OF ENTRY: I certify that I have read this application and state that the above information is correct. I agree to comply with all City and applicable County ordinances, and State laws relating to building construction and hereby authorize representatives of the City to enter upon the above mentioned property for the purpose of inspections.

Signature: _____ Date: 8-4-98

ANY PERMIT ISSUED AS A RESULT OF THIS APPLICATION BECOMES NULL AND VOID IF WORK IS NOT COMMENCED WITHIN 180 DAYS FROM DATE OF ISSUANCE OF SUCH PERMIT OR FROM THE DATE WORK IS SUSPENDED OR ABANDONED. CLAIMS FOR REFUNDS OF ANY FEES MUST BE FILED WITHIN 100 CALENDAR DAYS FROM THE DATE COLLECTED BY THE CITY.
ele_prm1, rev: 08/24/95

CIRCLE - 1) Inspector 2) File 3) Applicant

CITY OF TORRANCE
BUILDING & SAFETY DEPARTMENT
3031 Torrance Blvd.
Torrance, CA 90503 618-5910
FOR INSPECTIONS CALL 618-5901

MECHANICAL PERMIT
Permit #.: **MEC98-0471**
Issued...: 08/04/98
Issued by: MSN
Date sub.:

Job Address: **2421 205 ST Bldg: D Unit: 207**
LOT BLOCK TRACT----------
ON FILE

APN.....: 7352-018-052
Zone.....: **M2**
Group....: **B**
Valuation: $0

Owner: ---------- Architect or Engineer: ----------
PUBLIC STORAGE PROPERTIES XIV
P O BOX 25044 PH#1: PHON #1:
GLENDALE CA 91201 PH#2: PHON #2:

Project Description: 5N SPR. MECHANICAL WORK FOR TEN IMP-SPEC SPACE: PARTITION WALLS.

OWNER/BUILDER DECLARATION

I hereby affirm under penalty of perjury that I am exempt from the Contractors License Law for the following reason:
( ) I, as owner of the property, or my employees with wages as their sole compensation, will do the work, and the structure is not intended or offered for sale.
( ) I, as owner of the property, am exclusively contracting with licensed contractors to construct the project (Section 704 of the Business and Professions code).
Owner: _____ Date: _____

LICENSED CONTRACTOR'S DECLARATION

I hereby affirm under penalty of perjury that I am licensed under the provisions of Chapter 9 (commencing at Sec. 3700) of Division 3 of the Business and Professions Code, and my license is in full force and effect.
GETCHELL CONSTRUCTION INC
9474 CHESAPEAKE DRIVE, #902
SAN DIEGO CA 92133
PHON:619 569-0676
LIC#: 474397 EXP: 11/30/99 CLASS: B
Signature: _____ Date: 8-4-98

WORKER'S COMPENSATION DECLARATION

I hereby affirm under penalty of perjury one of the following per Sec. 3700 of the Labor Code:
() I have and will maintain workers' comp. ins., or a certification of consent to self insure for workers' comp. for the performance of the work for which this permit is issued.
Policy#: 2982153758 Exp.Date: 02/01/99
Company: CAL COMPENSATION INS CO
() I certify that in the performance of the work for which this permit is issued, I shall not employ any person in any manner so as to become subject to the workers' comp. laws of CA, and agree that if I should become subject to the Labor Code, I shall forthwith comply with those provisions. Sig: _____ Date: _____

CONSTRUCTION LENDING AGENCY

I hereby affirm that there is a construction lending agency for the performance of this work for which this permit is issued (Section 3097 California Civil code).
Lender's name: _____
Address: _____

MECHANICAL

TYPE OF WORK.:	ALT	BOILERS/COMPRESS-		AIR HANDLERS-----		MECH EXH SYS.:	0
FURN,<=100k..:	0	(max HP).....		<=10k CFM.:	0	COM/IND INCIN.:	0
FURN,> 100k..:	0	0-3.....:	0	> 10k CFM.:	0	REPAIR/ALTER..:	1
FURN,FLOOR...:	0	3-15.....:	0	EVAP COOLERS:	0	MISC APPLI....:	0
HEATER,SUSP..:	0	15-30.....:	0	VENT FANS...:	0	GAS SYSTEMS...:	0
HEATER,RECES.:	0	30-50.....:	0	APPLI VENT..:	0	GAS FIREPLACE.:	0
HEATER,FLOOR.:	0	50.....:	0	VENT SYSTEMS:	0		

INSP. NOTES:

DUCTING ONLY

* NOTE: Work appears to have met code requirements at time of construction. Inspection does not certify any concealed locations such as within walls, attic, or underfloor areas. *

APPROVALS	DATE	SIGNATURE
ROUGH HEATING		
ROUGH AIR CONDITIONING		
ROUGH VENTILATION		
ROUGH REFRIGERATION		
DUCTING		
ROUGH GAS PIPING		
PRESSURE TEST		
UTIL. CO. NOTIFIED		
FINAL	9-30-98	[illegible]

RIGHT OF ENTRY: I certify that I have read this application and state that the above information is correct. I agree to comply with all City and applicable County ordinances, and State laws relating to building construction and hereby authorize representatives of the City to enter upon the above mentioned property for the purpose of inspections.

Signature: _____ Date: 8-4-98

ANY PERMIT ISSUED AS A RESULT OF THIS APPLICATION BECOMES NULL AND VOID IF WORK IS NOT COMMENCED WITHIN 180 DAYS FROM DATE OF ISSUANCE OF SUCH PERMIT OR FROM THE DATE WORK IS SUSPENDED OR ABANDONED. CLAIMS FOR REFUNDS OF ANY FEES MUST BE FILED WITHIN 100 CALENDAR DAYS FROM THE DATE COLLECTED BY THE CITY.

mec_prm1, rev: 11/27/95

CIRCLE - 1) Inspector 2) File 3) Applicant

2481 205TH ST

Handler Profile

CAL000122982 - ELEKON INDUSTRIES U.S.A. INC

Status: INACTIVE

Esri Community Maps Contributors, City of Torrance, County of Los Angeles, California State Parks, © OpenStreetMap, Microsoft, Esri, HERE, Garmin, SafeGraph, GeoTechno… Powered by Esri

ID Number Profile

ID Number:	CAL000122982
Facility Name:	ELEKON INDUSTRIES U.S.A. INC
Status:	INACTIVE (expired: 6/30/1998)
ID Type:	PERMANENT
ID Category:	STATE
Entity Types:	GENERATOR
Issued Date:	11/17/1994
Last Updated:	6/25/1998

Facility Address

2421 WEST 205TH ST. UNIT D101
TORRANCE, CA 90501
LOS ANGELES County
(33.845335, -118.326374)

Mailing Address

2421 W 205TH ST STE D101
TORRANCE, CA 90501

Owner

ELEKON INDUSTRIES USA INC.
2421 W 205TH ST STE D101
TORRANCE, CA 90501
(000) 000-0000

Contact

JAY PATEL
INACT PER NONDELIVERABLE VQ98 NK
TORRANCE, CA 90501
(310) 782-6232

CalEnviroScreen 4.0 Results

Census Tract: 6037650901 (Population: 5366)

The results for each indicator range from 0-100 and represent the percentile ranking of census tract 6037650901 relative to other census tracts.

Overall Percentiles		**Environmental Effects**	
CalEnviroScreen:	66	Cleanup Sites:	99
Pollution Burden:	92	Groundwater Threats:	89
Population Characteristics:	42	Hazardous Waste:	99
		Solid Waste:	80

NAICS Codes

Annual ID Number Verification History

Year	Status	Method	VQ Number (VQ)	Completion Date	Signed By
			No results found matching your search criteria.		

Page Size: 10 0 to 0 of 0 Page 0 of 0

Manifests

No Manifest Data for this ID Number.

Waste Code Matrix

Copyright © 2022 State of California

APPENDIX F

OTHER SUPPORTING DOCUMENTATION

National Flood Hazard Layer FIRMette

FEMA

118°19'53"W 33°51'N

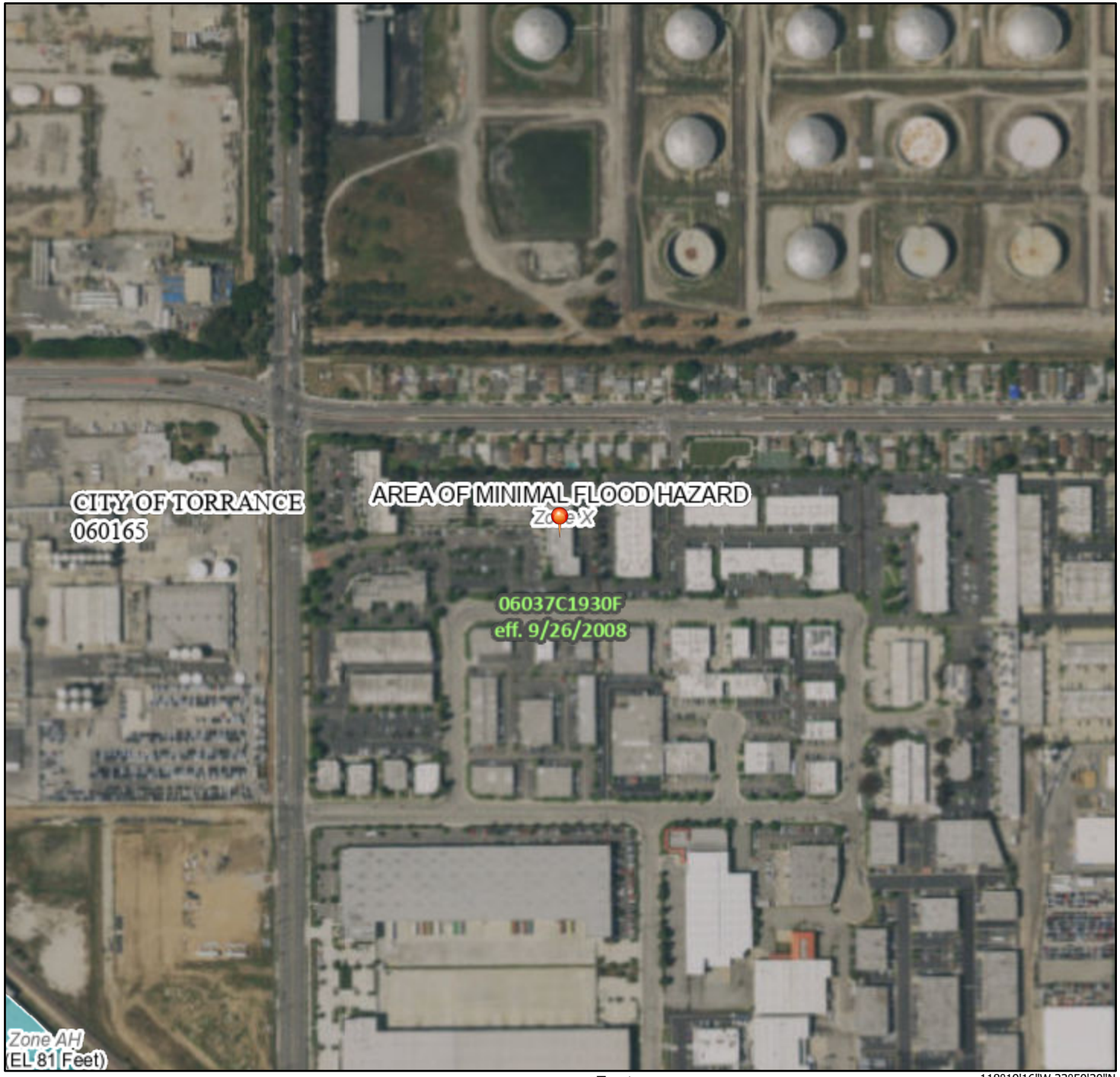

118°19'16"W 33°50'30"N

0 250 500 1,000 1,500 2,000 Feet

1:6,000

Basemap: USGS National Map: Orthoimagery: Data refreshed October, 2020

Legend

SEE FIS REPORT FOR DETAILED LEGEND AND INDEX MAP FOR FIRM PANEL LAYOUT

SPECIAL FLOOD HAZARD AREAS

- Without Base Flood Elevation (BFE) *Zone A, V, A99*
- With BFE or Depth *Zone AE, AO, AH, VE, AR*
- Regulatory Floodway

OTHER AREAS OF FLOOD HAZARD

- 0.2% Annual Chance Flood Hazard, Areas of 1% annual chance flood with average depth less than one foot or with drainage areas of less than one square mile *Zone X*
- Future Conditions 1% Annual Chance Flood Hazard *Zone X*
- Area with Reduced Flood Risk due to Levee. See Notes. *Zone X*
- Area with Flood Risk due to Levee *Zone D*

OTHER AREAS

- NO SCREEN Area of Minimal Flood Hazard *Zone X*
- Effective LOMRs
- Area of Undetermined Flood Hazard *Zone D*

GENERAL STRUCTURES

- Channel, Culvert, or Storm Sewer
- Levee, Dike, or Floodwall

OTHER FEATURES

- B 20.2 17.5 Cross Sections with 1% Annual Chance Water Surface Elevation
- 8 Coastal Transect
- 513 Base Flood Elevation Line (BFE)
- Limit of Study
- Jurisdiction Boundary
- Coastal Transect Baseline
- Profile Baseline
- Hydrographic Feature

MAP PANELS

- Digital Data Available
- No Digital Data Available
- Unmapped

N

The pin displayed on the map is an approximate point selected by the user and does not represent an authoritative property location.

This map complies with FEMA's standards for the use of digital flood maps if it is not void as described below. The basemap shown complies with FEMA's basemap accuracy standards

The flood hazard information is derived directly from the authoritative NFHL web services provided by FEMA. This map was exported on 6/14/2022 at 12:29 PM and does not reflect changes or amendments subsequent to this date and time. The NFHL and effective information may change or become superseded by new data over time.

This map image is void if the one or more of the following map elements do not appear: basemap imagery, flood zone labels, legend, scale bar, map creation date, community identifiers, FIRM panel number, and FIRM effective date. Map images for unmapped and unmodernized areas cannot be used for regulatory purposes.

[redacted]

National Wetland Inventory Map

1:3,323

0 0.0275 0.055 0.11 mi

0 0.045 0.09 0.18 km

U.S. Fish and Wildlife Service, National Standards and Support Team, wetlands_team@fws.gov

June 14, 2022

Wetlands

- Estuarine and Marine Deepwater
- Estuarine and Marine Wetland
- Freshwater Emergent Wetland
- Freshwater Forested/Shrub Wetland
- Freshwater Pond
- Lake
- Other
- Riverine

This map is for general reference only. The US Fish and Wildlife Service is not responsible for the accuracy or currentness of the base data shown on this map. All wetlands related data should be used in accordance with the layer metadata found on the Wetlands Mapper web site.

National Wetlands Inventory (NWI)
This page was produced by the NWI mapper

Public Viewer

Change County Close Public Viewer

Map Layers | Query Tools | 2441 W 205th St, Torrance, CA 9 | Help

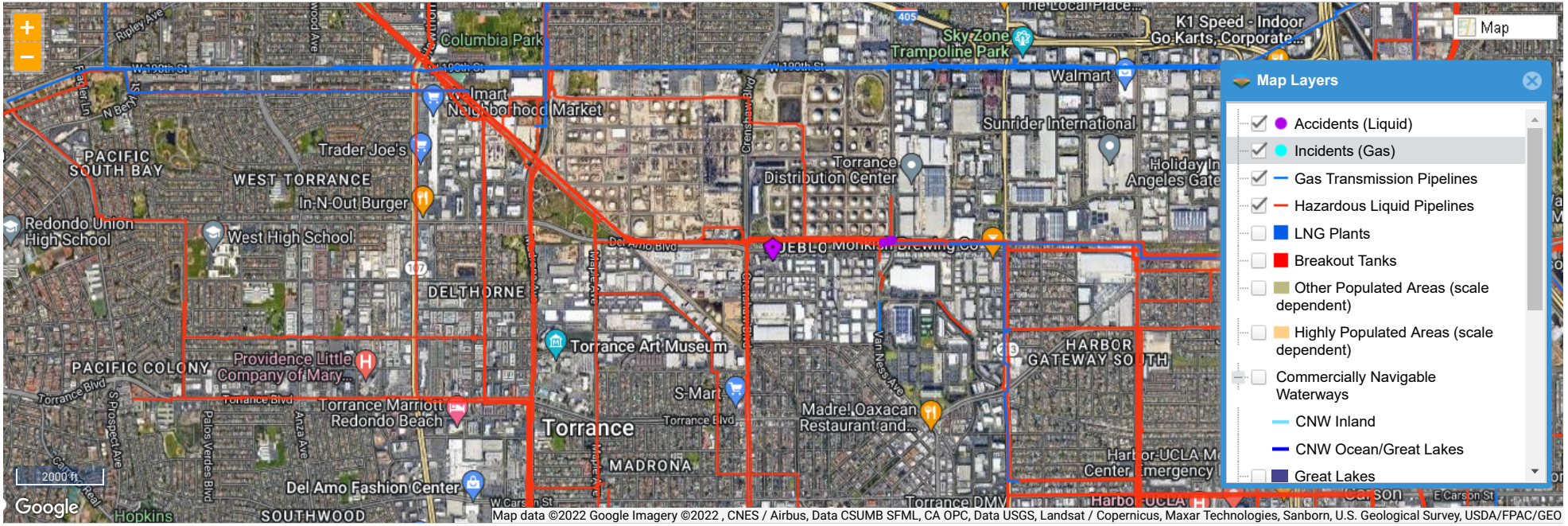

Ready | Zoom Level: 14 of 19 (1:24,000) Closest Zoom for Pipelines | (lat,long): 33.859756, -118.277522 | Map Showing Pipelines in: Los Angeles, CA

©USDOT PHMSA All rights reserved

Public Viewer

Change County Close Public Viewer

Map Layers | Query Tools | 2441 W 205th St, Torrance, CA 9 | Help

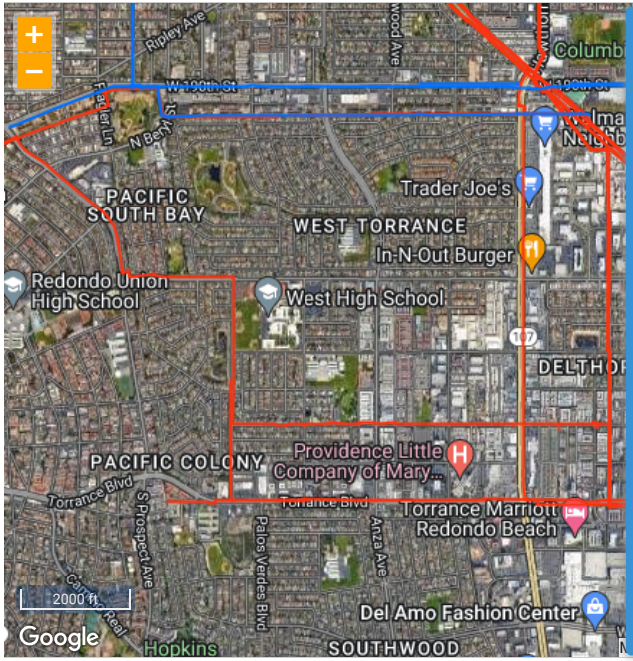

Identify - Total 2 record(s) found

39535

Attribute	Value
Category: PIPELINE ATTRIBUTES	
OPERATOR ID	39535
OPERATOR NAME	TORRANCE PIPELINE COMPANY…
SYSTEM NAME	LAX JET FUEL
SUBSYSTEM NAME	M-141 TORRANCE REFINERY
PIPELINE ID	11393
MILES	1.89
COMMODITY CATEGORY	Non-HVL Product
COMMODITY DESCRIPTION	TFA1 JET FUEL
INTERSTATE DESIGNATION	N
PIPELINE STATUS CODE	Active (filled)
REVISION DATE	05/19/2021

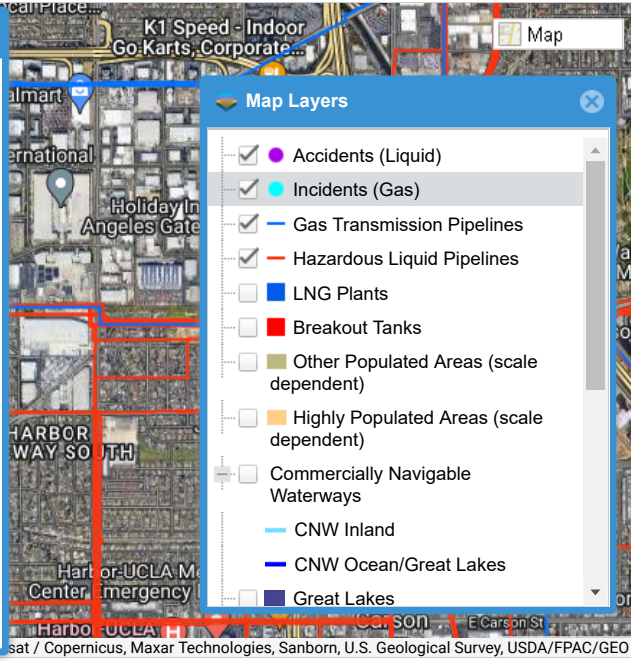

Ready | Zoom Level: 14 of 19 (1:24,000) Closest Zoom for Pipelines | (lat,long): 33.861538, -118.295117 | Map Showing Pipelines in: Los Angeles, CA

©USDOT PHMSA All rights reserved

Public Viewer

Change County Close Public Viewer

Map Layers | Query Tools | 2441 W 205th St, Torrance, CA 9 | Help

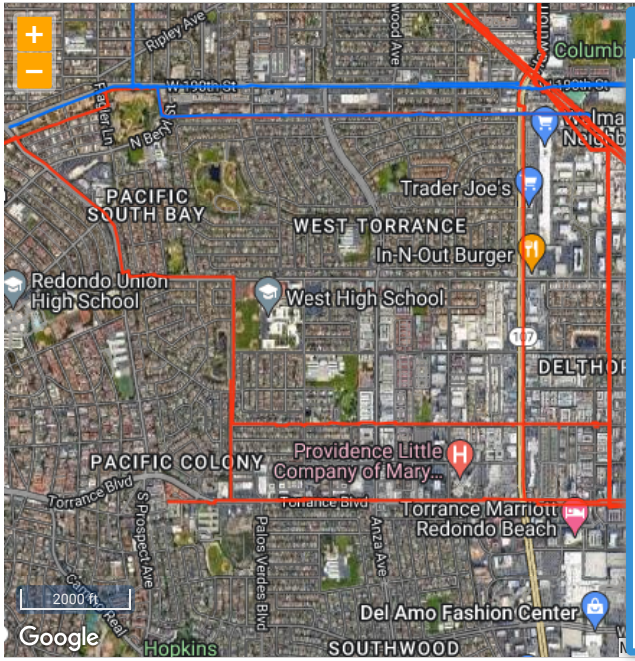

Identify - Total 2 record(s) found

300

Attribute	Value
Category: PIPELINE ATTRIBUTES	
OPERATOR ID	300
OPERATOR NAME	PLAINS PIPELINE, L.P.
SYSTEM NAME	PLAINS WEST COAST PIPELINE
SUBSYSTEM NAME	LINE 093
PIPELINE ID	9834
MILES	3.23
COMMODITY CATEGORY	Crude Oil
COMMODITY DESCRIPTION	CRUDE OIL
INTERSTATE DESIGNATION	N
PIPELINE STATUS CODE	Active (unfilled)
REVISION DATE	06/15/2021

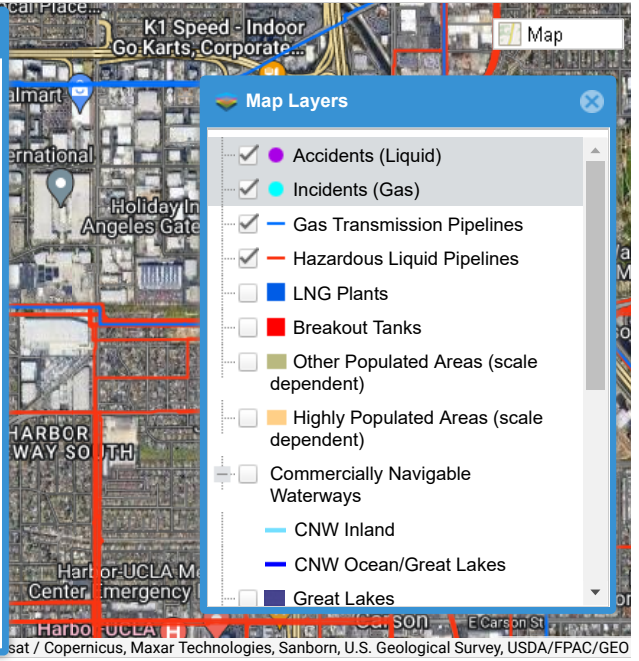

Map Layers

- Accidents (Liquid)
- Incidents (Gas)
- Gas Transmission Pipelines
- Hazardous Liquid Pipelines
- LNG Plants
- Breakout Tanks
- Other Populated Areas (scale dependent)
- Highly Populated Areas (scale dependent)
- Commercially Navigable Waterways
  - CNW Inland
  - CNW Ocean/Great Lakes
  - Great Lakes

Ready | Zoom Level: 14 of 19 (1:24,000) Closest Zoom for Pipelines | (lat,long): 33.859827, -118.277265 | Map Showing Pipelines in: Los Angeles, CA

©USDOT PHMSA All rights reserved

Public Viewer

Change County Close Public Viewer

Map Layers | Query Tools | 2441 W 205th St, Torrance, CA 9 | Help

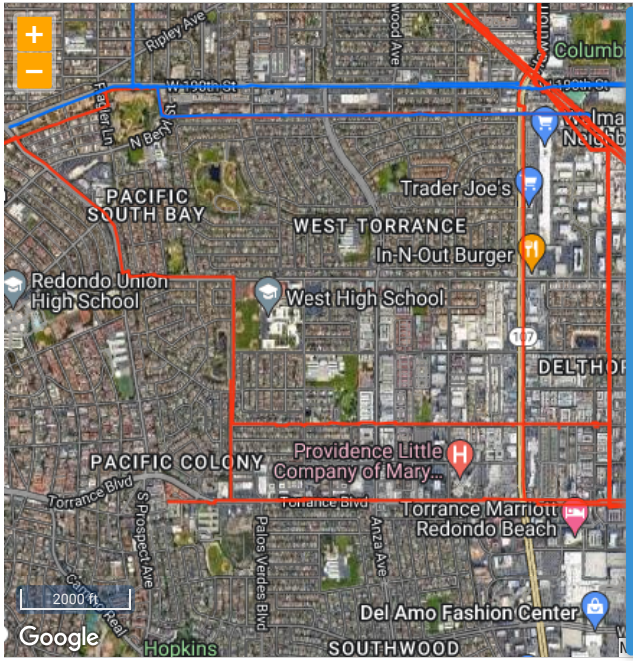

Identify - Total 1 record(s) found

20080182

Attribute	Value
REPORT_NUMBER	20080182
YEAR	2008
OPID	26134
NAME	EXXONMOBIL OIL CORP - WEST ...
LOCAL_DATETIME	05/14/2008
NRC REPORT	
COMMODITY_RELEASED_...	CRUDE OIL
LOSS_BBLS	0.45
RECOVERED_BBLS	0.45
FATAL	0
INJURE	0
ON_OFF_SHORE	ONSHORE
CAUSE	CORROSION

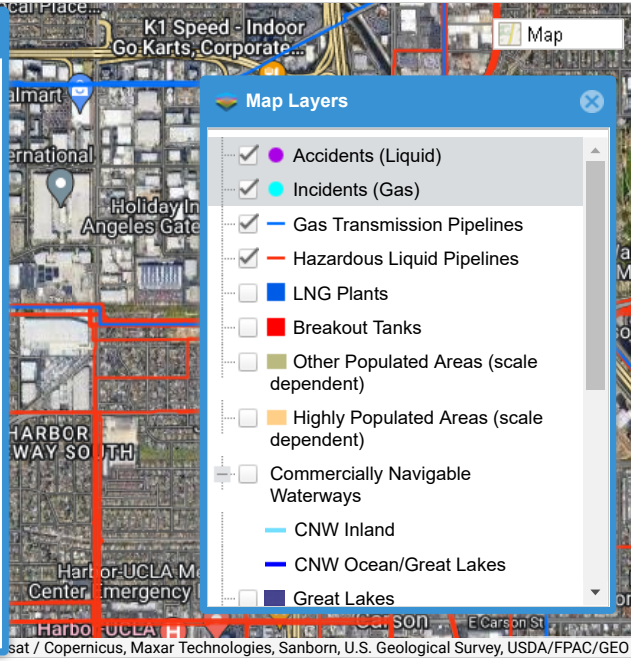

Ready | Zoom Level: 14 of 19 (1:24,000) Closest Zoom for Pipelines | (lat,long): 33.861467, -118.287564 | Map Showing Pipelines in: Los Angeles, CA

©USDOT PHMSA All rights reserved

Public Viewer

Change County Close Public Viewer

Map Layers | Query Tools | 2441 W 205th St, Torrance, CA 9 | Help

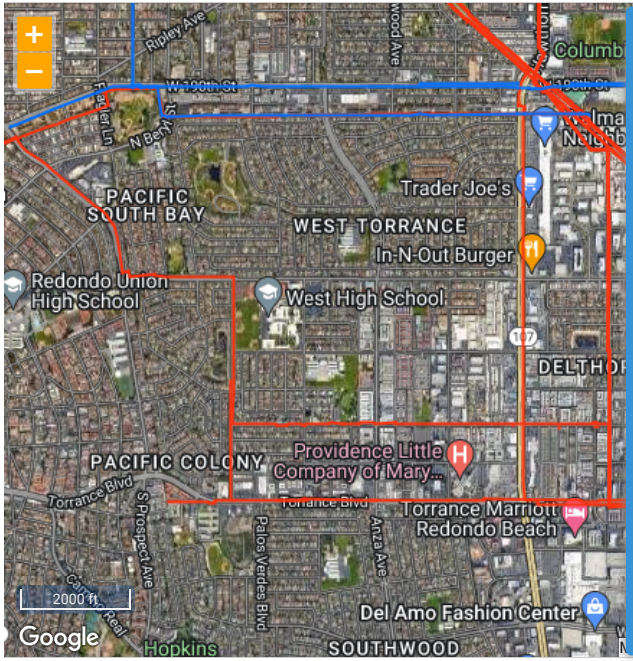

Identify - Total 1 record(s) found

20110409

Attribute	Value
Category: REPORT INFORMATION	
REPORT_NUMBER	20110409
YEAR	2011
OPID	12624
NAME	MOBIL CORP
LOCAL_DATETIME	10/03/2011
NRC REPORT	0
COMMODITY_RELEASED_...	CRUDE OIL
LOSS_BBLS	41.00
RECOVERED_BBLS	41.00
FATAL	0
INJURE	0

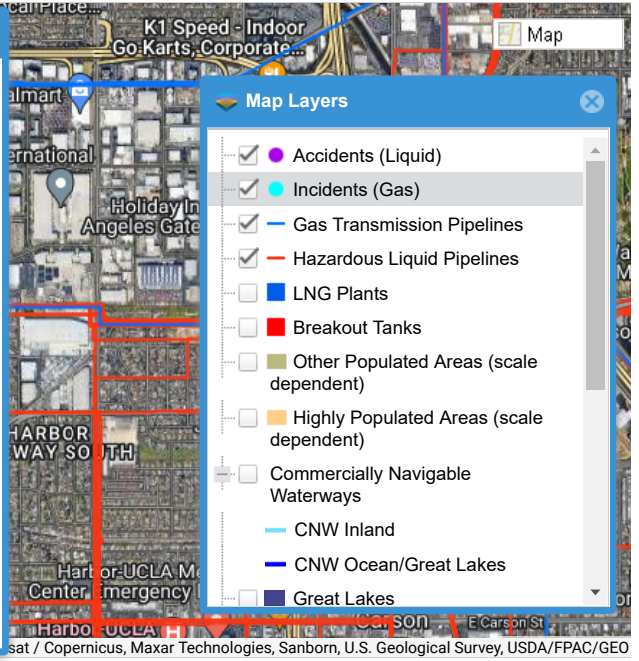

Ready | Zoom Level: 14 of 19 (1:24,000) Closest Zoom for Pipelines | (lat,long): 33.859400, -118.295632 | Map Showing Pipelines in: Los Angeles, CA

©USDOT PHMSA All rights reserved

CALIFORNIA - EPA Map of Radon Zones

http□□www.epa.go□□radon□□one□ ap.ht□l

□he purpose of this □ap is to assist National□□tate and local organi□ations to target their resources and to i□ple□ ent radon□resistant building codes.

□his □ap is not intended to deter□ine if a ho□ e in a gi□en □one should be tested for radon. □o□ es with ele□ated le□els of radon ha□e been found in all three □ones.

All homes should be tested, regardless of zone designation.

IMPORTANT: □onsult the publication entitled □□reli□inary □eologic Radon □otential Assess□ ent of □alifornia□□ □□ □ □pen□file Report □□□□□□□□ before using this □ ap. □ee http□□energy.cr.usgs.go□□radon□grpinfo.ht□l □his docu□ ent contains infor□ ation on radon potential □ariations within counties. E□A also reco□ □ ends that this □ ap be supple□ ented with any a□ailable local data in order to further understand and predict the radon potential of a specific area.

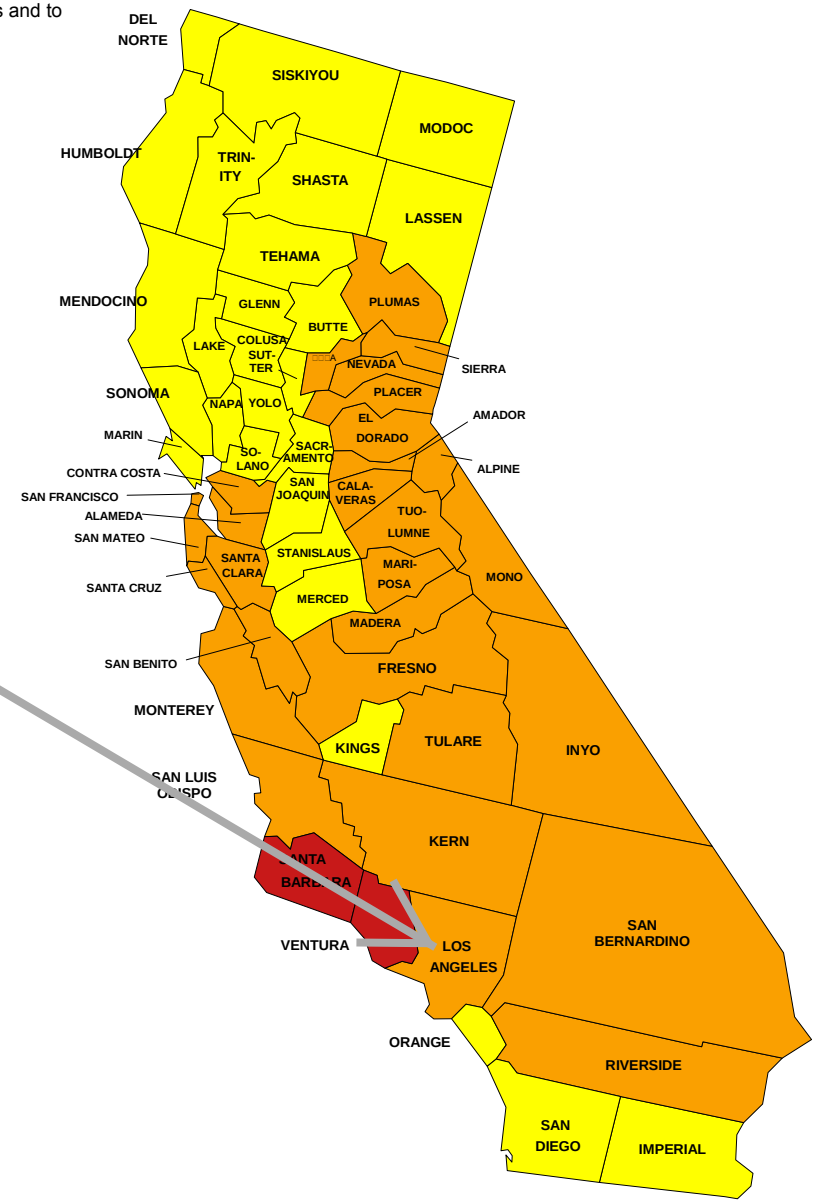

□one □ □one □ □one □

ANNUAL WATER QUALITY REPORT

REPORTING YEAR 2019

Presented By

City of Torrance

Este informe contiene información muy importante sobre su agua potable. Tradúzcalo o hable con alguien que lo entienda bien.

PWS ID#: CA1910213

Our Mission Continues

We are once again pleased to present our annual water quality report covering all testing performed between January 1 and December 31, 2019. Over the years, we have dedicated ourselves to producing drinking water that meets all state and federal standards. We continually strive to adopt new methods for delivering the best-quality drinking water to you. As new challenges to drinking water safety emerge, we remain vigilant in meeting the goals of source water protection, water conservation, and community education while continuing to serve the needs of all our water users.

Please remember that we are always available should you ever have any questions or concerns about your water.

For more information about this report, or for any questions relating to your drinking water, please call Andy Darlak, Water Operations Manager, at (310) 781-6900.

Public Meetings

The Torrance Water Commission meets the fourth Wednesday of each month at 7:00 p.m. at the West Annex of City Hall, 3031 Torrance Boulevard, Torrance. You are invited to participate in our public forum and voice your concerns about your drinking water. In special circumstances, meetings may be postponed or cancelled. Please check www.TorranceCA.Gov/events for the most up to date meeting information.

Important Health Information

Some people may be more vulnerable to contaminants in drinking water than the general population. Immunocompromised persons such as persons with cancer undergoing chemotherapy, persons who have undergone organ transplants, people with HIV/AIDS or other immune system disorders, some elderly, and infants may be particularly at risk from infections. These people should seek advice about drinking water from their health care providers. The U.S. EPA/CDC (Centers for Disease Control and Prevention) guidelines on appropriate means to lessen the risk of infection by *cryptosporidium* and other microbial contaminants are available from the Safe Drinking Water Hotline at (800) 426-4791 or http://water.epa.gov/drink/hotline.

Lead in Home Plumbing

If present, elevated levels of lead can cause serious health problems, especially for pregnant women and young children. Lead in drinking water is primarily from materials and components associated with service lines and home plumbing. We are responsible for providing high-quality drinking water, but we cannot control the variety of materials used in plumbing components. When your water has been sitting for several hours, you can minimize the potential for lead exposure by flushing your tap for 30 seconds to two minutes before using water for drinking or cooking. (If you do so, you may wish to collect the flushed water and reuse it for another beneficial purpose, such as watering plants.) If you are concerned about lead in your water, you may wish to have your water tested. Information on lead in drinking water, testing methods, and steps you can take to minimize exposure is available from the Safe Drinking Water Hotline at (800) 426-4791 or at www.epa.gov/safewater/lead.

Where Does My Water Come From?

The City of Torrance Municipal Water Utility serves approximately 107,000 residents. In 2019 the Municipal Water Utility distributed approximately 18,162 acre-feet, or approximately 5.8 billion gallons, of drinking water to its customers. One acre-foot of water is equivalent to 325,900 gallons, or an acre of land covered with one foot of water.

Torrance purchased 80 percent of the total potable water supply from the Metropolitan Water District of Southern California (MWD), a regional wholesaler of imported surface water. This water originates from two sources: Colorado River, via the 242-mile Colorado River Aqueduct, and Northern California, via the 441-mile California Water Aqueduct. The Metropolitan Water District performs advanced multistage treatment of imported water in five regional treatment plants.

The remaining 20 percent of the municipal potable water supply came from one operating well pumping from the West Coast Ground Water Basin and a groundwater desalination project.

The Benefits of Fluoridation

Our water system treats your water by adding fluoride to the naturally occurring level to help prevent dental caries in consumers. State regulations require the fluoride levels in the treated water be maintained within a range of 0.6-1.2 ppm, with an optimum dose of 0.7 ppm. Our monitoring showed that the fluoride levels in the treated water ranged from 0.64-0.90, with an average of 0.70 ppm. Information about fluoridation, oral health, and current issues is available from http://www.swrcb.ca.gov/drinking_water/certlic/drinkingwater/Fluoridation.shtml.

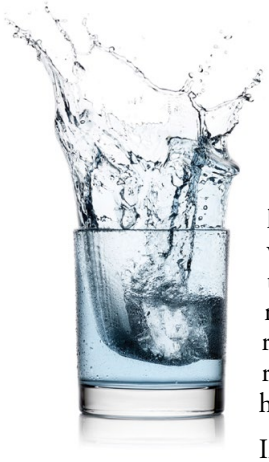

Substances That Could Be in Water

The sources of drinking water (both tap water and bottled water) include rivers, lakes, streams, ponds, reservoirs, springs, and wells. As water travels over the surface of the land or through the ground, it dissolves naturally occurring minerals and, in some cases, radioactive material and can pick up substances resulting from the presence of animals or from human activity.

In order to ensure that tap water is safe to drink, the U.S. Environmental Protection Agency (U.S. EPA) and the State Water Resources Control Board (State Board) prescribe regulations that limit the amount of certain contaminants in water provided by public water systems. The U.S. Food and Drug Administration regulations and California law also establish limits for contaminants in bottled water that provide the same protection for public health. Drinking water, including bottled water, may reasonably be expected to contain at least small amounts of some contaminants. The presence of contaminants does not necessarily indicate that water poses a health risk.

Contaminants that may be present in source water include:

Microbial Contaminants, such as viruses and bacteria, which may come from sewage treatment plants, septic systems, agricultural livestock operations, and wildlife;

Inorganic Contaminants, such as salts and metals, which can be naturally occurring or can result from urban stormwater runoff, industrial or domestic wastewater discharges, oil and gas production, mining, or farming;

Pesticides and Herbicides, which may come from a variety of sources such as agriculture, urban stormwater runoff, and residential uses;

Organic Chemical Contaminants, including synthetic and volatile organic chemicals, which are by-products of industrial processes and petroleum production and which can also come from gas stations, urban stormwater runoff, agricultural applications, and septic systems;

Radioactive Contaminants, which can be naturally occurring or can be the result of oil and gas production and mining activities.

More information about contaminants and potential health effects can be obtained by calling the U.S. EPA's Safe Drinking Water Hotline at (800) 426-4791.

Water Conservation - Preserving Our Most Precious Resource

Water is a precious and limited resource, particularly in semi-arid California, where droughts frequently occur. Conservation and efficient use of our limited supply are essential to maintaining the reliability and sustainability of this vital resource. By making conservation a way of life in California, we save water, minimize waste, restore aquifers, reduce the harmful impacts of droughts, and prepare for the uncertainties associated with climate change.

Here are some ways you can reduce your water use and save money on your water bill:

- Water your landscape early in the morning or in the evening.
- Water your lawn or other landscaping only when needed.
- Shut off your sprinklers after a rain.
- Landscape your yard with water-efficient Mediterranean or California-friendly plants.
- Use mulch around trees and plants.
- Make sure your sprinklers are leak-proof and the spray is aimed at the yard and not at sidewalks, streets, or driveways.
- Fix all outdoor and indoor leaks.
- Check for and fix silent leaks in toilets and plumbing fixtures.
- Take five-minute or shorter showers.
- Wash only full loads of dishes and laundry.
- Wash your car with a bucket instead of a hose.

For more information on conservation, turf replacement rebates, free water-efficient landscaping workshops, and other conservation rebates, visit these websites:

- BeWaterWise.com
- TorranceCA.Gov/PublicWorks

Source Water Assessment

An assessment of the drinking water source for the city was completed in May 2015. This study was done in compliance with the State Water Resources Control Board, Division of Drinking Water, Assessment Program, the goal of which is to determine the water system's vulnerability to possible sources of contamination. The assessment determined that our groundwater is most vulnerable to historic gas stations and underground storage tanks. For a copy of the complete assessment, contact the City of Torrance Public Works Department at (310) 781-6900 or visit https://www.torranceca.gov/home/showdocument?id=16939.

Test Results

Our water is monitored for many different kinds of substances on a very strict sampling schedule, and the water we deliver must meet specific health standards. Here we only show those substances that were detected in our water (a complete list of all our analytical results is available upon request). Remember that detecting a substance does not mean the water is unsafe to drink; our goal is to keep all detects below their respective maximum allowed levels.

The state recommends monitoring for certain substances less than once per year because the concentrations of these substances do not change frequently. In these cases, the most recent sample data are included, along with the year in which the sample was taken.

We participated in the fourth stage of the U.S. EPA's Unregulated Contaminant Monitoring Rule (UCMR4) program by performing additional tests on our drinking water. UCMR4 sampling benefits the environment and public health by providing the U.S. EPA with data on the occurrence of contaminants suspected to be in drinking water in order to determine if U.S. EPA needs to introduce new regulatory standards to improve drinking water quality. Unregulated contaminant monitoring data is available to the public, so please feel free to contact us if you are interested in obtaining that information. If you would like more information on the U.S. EPA's Unregulated Contaminant Monitoring Rule, please call the Safe Drinking Water Hotline at (800) 426-4791.

The Safe Drinking Water Act requires the Environmental Protection Agency (EPA) to identify unregulated contaminants for potential regulations. Every five years, EPA identifies a list of unregulated contaminants to be monitored for by the nation's water utilities over a three year period. This occurred in 2018-2020 with the fourth UCMR (UCMR-4). The City of Torrance has monitored for a total of 30 chemical contaminants from its wells along with a corresponding sampling from the distribution system reflecting water from each well and no detections were found. Once EPA has obtained this occurrence data nationally, they are required to determine if there is a meaningful opportunity for increased health protection of drinking water by regulating these contaminants. The findings from this monitoring are reported in this year's Consumer Confidence Report.

REGULATED SUBSTANCES

			City of Torrance Groundwater		MWD Surface Water		Monitored in the Distribution System			
SUBSTANCE (UNIT OF MEASURE)	MCL [MRDL]	PHG (MCLG) [MRDLG]	AMOUNT DETECTED	RANGE LOW-HIGH	AMOUNT DETECTED	RANGE LOW-HIGH	AMOUNT DETECTED	RANGE LOW-HIGH	VIOLATION	TYPICAL SOURCE
Aluminum (ppm)	1	0.6	ND	NA	0.12	ND–0.12	NA	NA	No	Erosion of natural deposits; residue from some surface water treatment processes
Barium (ppm)	1	2	0.13	ND–0.13	ND	NA	NA	NA	No	Discharges of oil drilling wastes and from metal refineries; erosion of natural deposits
Chlorine (ppm)	[4.0 (as Cl2)]	[4 (as Cl2)]	NA	NA	NA	NA	1.6	0.2–2.3	No	Drinking water disinfectant added for treatment
Fluoride (ppm)	2.0	1	0.23	0.17–0.31	0.7	0.1–0.9	0.70	0.64–0.90	No	Erosion of natural deposits; water additive that promotes strong teeth; discharge from fertilizer and aluminum factories
Haloacetic Acids–Stage 2 (ppb)	60	NA	NA	NA	NA	NA	9.6	1.1–10.6	No	By-product of drinking water disinfection
Methyl tert-Butyl Ether [MTBE][1] (ppb)	13	13	0.88	ND–3.5	ND	NA	NA	NA	No	Leaking from underground gasoline storage tanks; discharge from petroleum and chemical factories
Nitrate [as nitrate] (ppm)	45	45	ND	NA	0.5	ND–0.5	NA	NA	No	Runoff and leaching from fertilizer use; leaching from septic tanks and sewage; erosion of natural deposits
Total Coliform Bacteria [federal Revised Total Coliform Rule] (% positive samples)	TT	NA	NA	NA	NA	NA	0.4	NA	No	Naturally present in the environment
Total Coliform Bacteria [federal Revised Total Coliform Rule] (Positive samples)	TT	NA	0	NA	NA	NA	NA	NA	No	Naturally present in the environment
TTHMs [Total Trihalomethanes]–Stage 2 (ppb)	80	NA	NA	NA	NA	NA	55.9	4.8–59.4	No	By-product of drinking water disinfection
Turbidity (NTU)	TT	NA	NA	NA	NA	NA	0.9	0.05–0.9	No	Soil runoff

REGULATED SUBSTANCES

Tap water samples were collected for lead and copper analyses from sample sites throughout the community

SUBSTANCE (UNIT OF MEASURE)	AL	PHG (MCLG)	AMOUNT DETECTED (90TH %ILE)	SITES ABOVE AL/ TOTAL SITES	VIOLATION	TYPICAL SOURCE
Copper (ppm)	1.3	0.3	0.12	0/200	No	Internal corrosion of household plumbing systems; erosion of natural deposits; leaching from wood preservatives
Lead (ppb)	15	0.2	ND	0/200	No	Internal corrosion of household water plumbing systems; discharges from industrial manufacturers; erosion of natural deposits

SECONDARY SUBSTANCES

			City of Torrance Groundwater		MWD Surface Water		Monitored in the Distribution System			
SUBSTANCE (UNIT OF MEASURE)	SMCL	PHG (MCLG)	AMOUNT DETECTED	RANGE LOW-HIGH	AMOUNT DETECTED	RANGE LOW-HIGH	AMOUNT DETECTED	RANGE LOW-HIGH	VIOLATION	TYPICAL SOURCE
Aluminum (ppb)	200	NS	ND	NA	123	ND–123	NA	NA	No	Erosion of natural deposits; residual from some surface water treatment processes
Chloride (ppm)	500	NS	185	170–230	53	53–58	NA	NA	No	Runoff/leaching from natural deposits; seawater influence
Color (Units)	15	NS	ND	NA	ND	ND–1	<5	<5–<5	No	Naturally occurring organic materials
Corrosivity	Non-corrosive	NS	12.6	12.3–12.8	12.2	12.0–12.5	NA	NA	No	Natural or industrially influenced balance of hydrogen, carbon and oxygen in the water, affected by temperature and other factors
Iron (ppb)	300	NS	NA	NA	NA	NA	NA	NA	No	Leaching from natural deposits; industrial wastes
Manganese (ppb)	50	NS	38	22–51	ND	NA	NA	NA	No	Leaching from natural deposits
Methyl tert-Butyl Ether [MTBE][1] (ppb)	5	NS	0.88	ND–5.7	NA	NA	NA	NA	No	Leaking underground storage tanks; discharge from petroleum and chemical factories
Odor–Threshold (Units)	3	NS	2.1	1.0–4.0	2.5	1.0–4.0	ND	NA	No	Naturally occurring organic materials
Specific Conductance (µS/cm)	1,600	NS	590	590–1,200	491.5	435–521	NA	NA	No	Substances that form ions when in water; seawater influence
Sulfate (ppm)	500	NS	75	65–300	82	65–93	NA	NA	No	Runoff/leaching from natural deposits; industrial wastes
Total Dissolved Solids (ppm)	1,000	NS	590	510–720	357	246–611	NA	NA	No	Runoff/leaching from natural deposits
Turbidity (Units)	5	NS	0.05	ND–0.9	ND	NA	NA	NA	No	Soil runoff

[1] MTBE was detected in one well in 2014 after treatment effluent samples were nondetectable.

Definitions

90th %ile: The levels reported for lead and copper represent the 90th percentile of the total number of sites tested. The 90th percentile is equal to or greater than 90 percent of our lead and copper detections.

AL (Regulatory Action Level): The concentration of a contaminant which, if exceeded, triggers treatment or other requirements that a water system must follow.

MCL (Maximum Contaminant Level): The highest level of a contaminant that is allowed in drinking water. Primary MCLs are set as close to the PHGs (or MCLGs) as is economically and technologically feasible. Secondary MCLs (SMCLs) are set to protect the odor, taste, and appearance of drinking water.

MCLG (Maximum Contaminant Level Goal): The level of a contaminant in drinking water below which there is no known or expected risk to health. MCLGs are set by the U.S. EPA.

MRDL (Maximum Residual Disinfectant Level): The highest level of a disinfectant allowed in drinking water. There is convincing evidence that addition of a disinfectant is necessary for control of microbial contaminants.

MRDLG (Maximum Residual Disinfectant Level Goal): The level of a drinking water disinfectant below which there is no known or expected risk to health. MRDLGs do not reflect the benefits of the use of disinfectants to control microbial contaminants.

NA: Not applicable

ND (Not detected): Indicates that the substance was not found by laboratory analysis.

NS: No standard

NTU (Nephelometric Turbidity Units): Measurement of the clarity, or turbidity, of water. Turbidity in excess of 5 NTU is just noticeable to the average person.

pCi/L (picocuries per liter): A measure of radioactivity.

PDWS (Primary Drinking Water Standard): MCLs and MRDLs for contaminants that affect health, along with their monitoring and reporting requirements and water treatment requirements.

PHG (Public Health Goal): The level of a contaminant in drinking water below which there is no known or expected risk to health. PHGs are set by the California EPA.

ppb (parts per billion): One part substance per billion parts water (or micrograms per liter).

ppm (parts per million): One part substance per million parts water (or milligrams per liter).

TT (Treatment Technique): A required process intended to reduce the level of a contaminant in drinking water.

µS/cm (microsiemens per centimeter): A unit expressing the amount of electrical conductivity of a solution.

APPENDIX G

QUALIFICATIONS

Caroline Hanna □Project Manager, Due Diligence

B.S. – Environmental Science and Management, University of California, Davis

Ms. Hanna provides expertise in environmental project management, consulting, and due diligence services to ensure ASTM compliance and satisfaction of client requirements for Phase I Environmental Site Assessments, Environmental Transaction Screens, Regulatory Database and Historical Records Reviews for large- and small-scale industrial, commercial, multi-tenant residential, and rural properties.

Project experience for Ms. Hanna includes:

- Phase I Environmental Site Assessments (PHI ESAs)
- Limited Environmental Site Assessments (LESAs)
- Environmental Transaction Screens (ETSs)
- Records Research with Risk Assessments (RSRAs)
- Regulatory Database Reviews
- Historical Records Reviews

As a Due Diligence Project Manager, Ms. Hanna provides project management and technical expertise to ensure ASTM compliance and satisfaction of client requirements in California.

In addition, prior to joining the environmental consulting industry, Ms. Hanna spent four years studying a diverse range of environmental disciplines including: environmental health, coastal ecology and conservation, environmental statistics, ecology, conservation biology, environmental law and policy, and science communications.

Elizabeth Scudero – Senior Project Manager, Due Diligence

BA – Environmental Studies, University of California, Santa Cruz
BA – Feminist Studies (emphasis in Science, Technology, and Medicine), University of California, Santa Cruz

EPA Accredited Asbestos Building Inspector
NRPP Certified Radon Measurement Provider

Ms. Scudero has been in the environmental service industry since 2013. She provides senior project management and project review to ensure ASTM compliance and satisfaction of client requirements for Phase I Environmental Site Assessments, Environmental Transaction Screens, Regulatory Database Reviews, and Historical Records Reviews.

Project experience for Ms. Scudero includes:

- Phase I Environmental Site Assessments
- Limited Environmental Site Assessments
- Environmental Transaction Screens
- Records Research with Risk Assessments
- Regulatory Database Reviews
- Historical Records Reviews
- Environmental Review Records for NEPA Related Federal Laws and Authorities for HUD MAP and HUD LEAN projects
- ACM, Radon, LBP, and drinking water sampling

In addition, prior to joining the environmental consulting industry, Ms. Scudero spent four years studying a diverse range of environmental disciplines including: restoration ecology, political ecology, environmental policy, agriculture and sustainable agriculture, environmental economics, environmental justice, and geography.

Doane E. Cafferty – National Client Manager / Senior Reviewer

B.A., Geology, University of Vermont
Professional Geologist (PG) – New York (2/2018, #846)
Licensed Geologist (LG) – Washington State (8/2002, #1663)
LEED Accredited Professional

Mr. Cafferty has 20+ years supervising, managing, planning, and conducting Phase I ESAs, Phase II subsurface investigations, remedial investigations, vapor intrusion investigations, and remedial construction oversight. Mr. Cafferty has experience consulting for private business owners, private developers, industrial clients, major oil companies, academia, public sector agencies, and rail & transportation. He is knowledgeable of federal, state, and local environmental requirements in several states with experience extending across the spectrum of environmental investigation and remediation, construction management and geologic investigations

Project experience for Mr. Cafferty includes:

- Supervised, managed, planned, and conducted a NJDEP Preliminary Assessment (PA) of the Seth Boyden Terrace public housing complex in Newark, NJ on behalf of the Newark Housing Authority. The subject property is approximately 11 acres and is developed with 12, three-story apartment buildings, a central heating plant, and associated improvements. The PA identified 19 areas of concern (AOCs) with 189 sub-AOCs.
- Served as the Site Reconnaissance Field Team Leader for the Phase I ESA of the largest real estate transaction in United States history (Peter Cooper Village/Stuyvesant Town, New York, NY) which was conducted on an expedited schedule. The subject property is a residential development on the east side of Manhattan consisting of 90 acres and 110 hi-rise buildings.
- Managed, planned, and conducted Phase I ESAs and subsequent Phase II ESIs for two adjoining commercial properties in Passaic, NJ. One property was an automotive engine rebuilder present on the site since 1929 and the other property was an automobile service center performing oil changes, inspections, brake service, automatic transmission and cooling system flushes, tire rotation and balancing, and bodywork. The Phase II ESIs both consisted of the advancement of soil borings and collection of soil samples for laboratory analysis and the installation of temporary well points with groundwater sampling.
- Managed, planned, and conducted a Phase I ESA and subsequent Phase II ESI for nine contiguous properties in Jersey City, NJ. Recognized environmental conditions (RECs) included the potential for USTs, potential for impact from historic fill and/or hexavalent chromium waste, and the potential for vapor migration from an adjoining property with groundwater contamination. The Phase II ESI consisted of the advancement of soil borings and collection of soil samples for laboratory analysis and the installation of temporary well points with groundwater sampling.
- Managed, planned, and conducted a NJDEP PA of four parcels totaling 122 acres on behalf of the Hunterdon County Open Space – Trust Fund Program. The PA

identified three AOCs consisting of potential USTs, historical agricultural use, and surface water bodies.

- Managed, planned, and conducted a NJDEP PA/Phase I ESA of one parcel totaling 37 acres on behalf of the Hunterdon County Open Space – Trust Fund Program. The PA identified two AOCs consisting of historical pesticide use and historic fill. The Phase I ESA identified two RECs consisting of historical use of the adjacent properties and historic fill on an adjoining property.
- Supervised, managed, planned, and conducted a NJDEP PA/Phase I ESA and subsequent Phase II ESI for three contiguous parcels comprising approximately five acres on behalf of the Hunterdon County Open Space – Trust Fund Program. The PA identified five AOCs consisting of potential USTs, hazardous material storage, historical pesticide use, discharge to surface water bodies, and areas which receive flood waters from potentially contaminated areas. The Phase I ESA identified four RECs consisting of potential USTs, historical site use, historical use of the adjacent properties, and an adjoining property listed on the NPL and several other databases. The Phase II ESI consisted of a geophysical investigation, and a soil and groundwater investigation. The site was located within a flood zone and within a regulated wetlands area. The scope of work also included a freshwater wetlands delineation, preparation of a freshwater wetlands permit, and preparation of a Letter of Interpretation to verify the limits of the freshwater wetlands, freshwater wetlands transition areas, and State open water on the site.
- Managed, planned, and conducted a Phase I ESA for a 12-acre property developed with an approximately 79,400 SF warehouse building. RECs included the potential for USTs, historically applied pesticides, and the potential for vapor migration and/or groundwater contamination from a nearby property.
- Managed, planned, and conducted a Phase I ESA for manufacturing facility with an approximately 30,000 SF warehouse building. RECs included the potential for USTs, the presence of a spray booth used to contain and vent fumes, a nearby dry-cleaning facility, and groundwater contamination (benzene) at a nearby site.

APPENDIX H

LIST OF COMMONLY USED ABBREVIATIONS

UNITS

µg/L	Micrograms per Liter	**pCi/L**	PicoCuries per Liter
mg/kg	Milligrams per Kilogram	**ppb**	Parts per Billion
mg/L	Milligrams per Liter	**ppm**	Parts per Million

ABBREVIATIONS AND ACRONYMS

ACM	Asbestos-Containing Material	**NESHAP**	National Emission Standards for Hazardous Air Pollutants
ADJ	Adjacent site	**NFA**	No Further Action
AEI	AEI Consultants	**NFRAP**	No Further Remedial Action Planned
AHERA	Asbestos Hazard Emergency Response Act	**NLR**	No Longer Reporting
APN	Assessor's Parcel Number	**NOV**	Notice of Violation
AST	Aboveground Storage Tank	**NPL**	National Priorities List
AUL	Activity and Use Limitation	**O&M**	Operations and Maintenance
bgs	Below Ground Surface	**OEC**	Other Environmental Considerations
BTEX	Benzene, Toluene, Ethylbenzene, and Xylenes	**OSHA**	Occupational Safety and Health Administration
CERCLA	Comprehensive Environmental Response Compensation and Liability Act	**PCB**	Polychlorinated Biphenyl
CERCLIS	Comprehensive Environmental Response Compensation and Liability Information System	**PCE, PERC**	Perchloroethylene, Tetrachloroethylene, Tetrachloroethene
CESQGs	Conditionally Exempt Small Quantity Generators	**RCRA**	Resource Conservation and Recovery Act
COC	Contaminant of Concern	**REC**	Recognized Environmental Condition
CREC	Controlled Recognized Environmental Condition	**RP**	Responsible Party
EC	Engineering Controls	**SDS**	Safety Data Sheet
EDR	Environmental Data Resources, Inc.	**SEMS**	Superfund Enterprise Management System
EPA	Environmental Protection Agency	**SF**	Square Footage/Square Feet
ERIS	Environmental Risk Information Services	**SP**	Subject Property
ERNS	Emergency Response Notification System	**SQG**	Small Quantity Generator
ESA	Environmental Site Assessment	**SWLF**	Solid Waste Landfill
GPR	Ground-Penetrating Radar	**SVOC**	Semi-Volatile Organic Compound
HREC	Historical Recognized Environmental Condition	**TCE**	Trichloroethylene, Trichloroethene
HVAC	Heating, Ventilation and Air Conditioning	**TPH**	Total Petroleum Hydrocarbons
HWS	Hazardous Waste Site	**TPHd**	Total Petroleum Hydrocarbons (diesel range)
IC	Institutional Controls	**TPHg**	Total Petroleum Hydrocarbons (gasoline range)
LBP	Lead-Based Paint	**TPHo**	Total Petroleum Hydrocarbons (oil range)
LCP	Lead-Containing Paint	**TRPH**	Total Recoverable Petroleum Hydrocarbons
LLP	Landowner Liability Protection	**TSDF**	Treatment, Storage, and Disposal Facility
LQG	Large Quantity Generator	**USDA**	United States Department of Agriculture
LUST	Leaking Underground Storage Tank	**USGS**	United States Geological Survey
MCL	Maximum Contaminant Level	**UST**	Underground Storage Tank
MTBE	Methyl Tertiary Butyl Ether	**VCP**	Voluntary Cleanup Program
ND	None Detected	**VOC**	Volatile Organic Compound