

## APPENDIX I

### RECORD OF TRIBAL CONSULTATION



**This page intentionally left blank**

# Sacred Lands File & Native American Contacts List Request

## Native American Heritage Commission

1550 Harbor Blvd, Suite 100

West Sacramento, CA 95691

916-373-3710

916-373-5471 – Fax

[nahc@nahc.ca.gov](mailto:nahc@nahc.ca.gov)

*Information Below is Required for a Sacred Lands File Search*

**Project:** San Joaquin Be Well Behavioral Health Campus Project (20242005.01)

**County:** San Joaquin County

**USGS Quadrangle Name:** Stockton West (1987), CA

**Township:** 1N **Range:** 6E **Section(s):** 35

**Company/Firm/Agency:** LSA Associates, Inc.

**Street Address:** 285 South Street, Suite P

**City:** San Luis Obispo **Zip:** 93401

**Phone:** 805-782-0745

**Fax:**

**Email:** Jaimi.Starr@lsa.net

## Project Description:

Development of the San Joaquin Be Well Behavioral Health Campus.

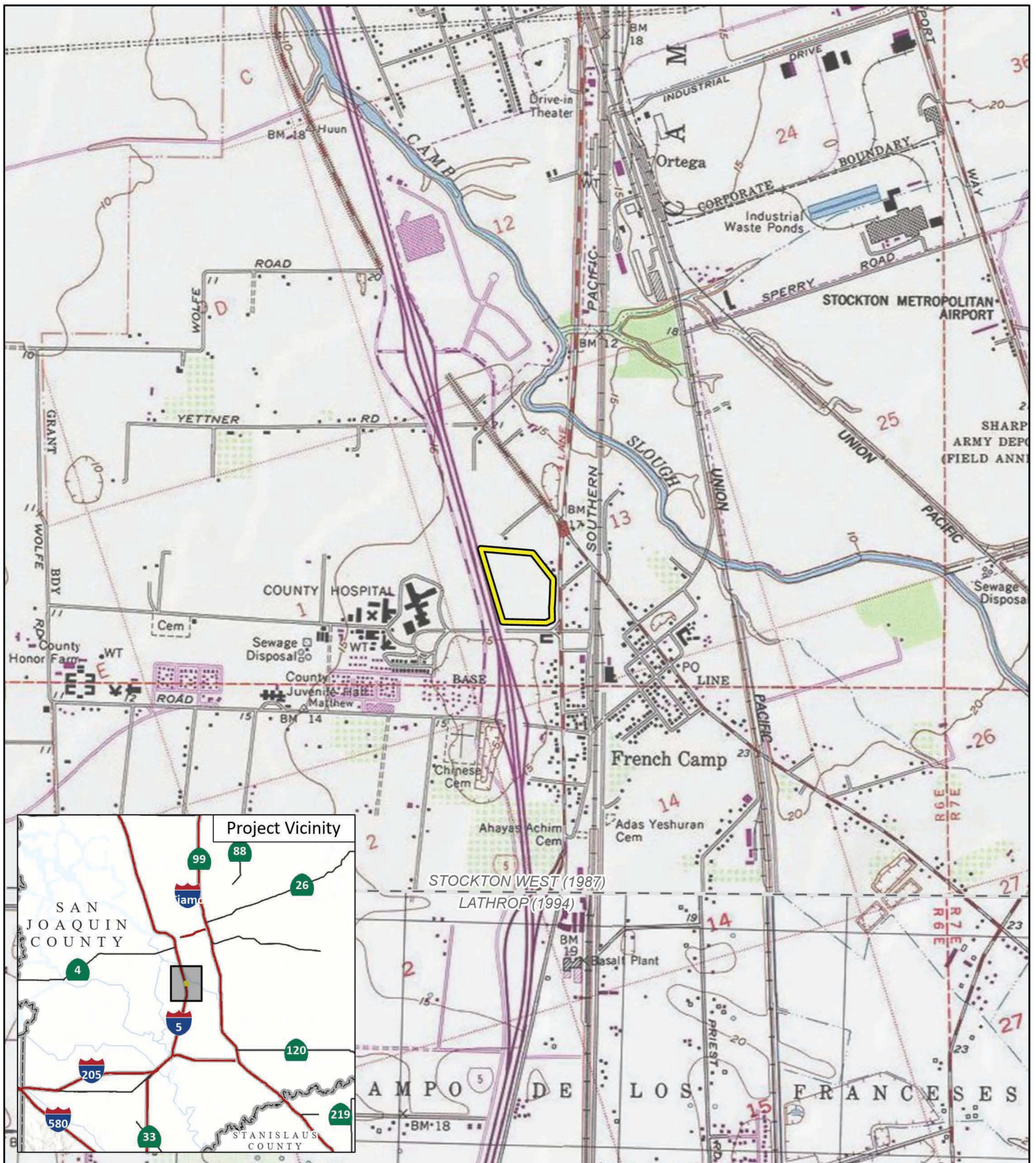

LSA

 Project Location

FIGURE 1

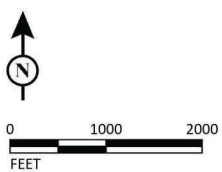

San Joaquin Be Well Behavioral Health Campus Project  
Project Location

SOURCE: Stockton West CA, 7.5' Quad (USGS 1987)

I:\2024\20241252\GIS\Pro\San Joaquin Be Well Behavioral Health Campus Project\San Joaquin Be Well Behavioral Health Campus Project.aprx (10/10/2024)





## NATIVE AMERICAN HERITAGE COMMISSION

October 31, 2024

Jaimi Starr  
LSA Associates, Inc.Via Email to: [Jaimi.Starr@lsa.net](mailto:Jaimi.Starr@lsa.net)CHAIRPERSON  
**Reginald Pagaling**  
ChumashVICE-CHAIRPERSON  
**Buffy McQuillen**  
Yokayo Pomo, Yuki,  
NomlakiSECRETARY  
**Sara Dutschke**  
MiwokPARLIAMENTARIAN  
**Wayne Nelson**  
LuiseñoCOMMISSIONER  
**Isaac Bojorquez**  
Ohlone-CostanoanCOMMISSIONER  
**Stanley Rodriguez**  
KumeyaayCOMMISSIONER  
**Laurena Bolden**  
SerranoCOMMISSIONER  
**Reid Milanovich**  
CahuillaCOMMISSIONER  
**Bennae Calac**  
Pauma-Yuima Band of  
Luiseño IndiansEXECUTIVE SECRETARY  
**Raymond C.  
Hitchcock**  
Miwok, NisenanNAHC HEADQUARTERS  
1550 Harbor Boulevard  
Suite 100  
West Sacramento,  
California 95691  
(916) 373-3710

## Re: San Joaquin Be Well Behavioral Health Campus Project, San Joaquin County

Dear Ms. Starr:

A record search of the Native American Heritage Commission (NAHC) Sacred Lands File (SLF) was completed for the information you have submitted for the above referenced project. The results were negative. However, the absence of specific site information in the SLF does not indicate the absence of cultural resources in any project area. Other sources of cultural resources should also be contacted for information regarding known and recorded sites.

Attached is a list of Native American tribes who may also have knowledge of cultural resources in the project area. This list should provide a starting place in locating areas of potential adverse impact within the proposed project area. I suggest you contact all of those indicated; if they cannot supply information, they might recommend others with specific knowledge. By contacting all those listed, your organization will be better able to respond to claims of failure to consult with the appropriate tribe. If a response has not been received within two weeks of notification, the Commission requests that you follow-up with a telephone call or email to ensure that the project information has been received.

If you receive notification of change of addresses and phone numbers from tribes, please notify me. With your assistance, we can assure that our lists contain current information.

If you have any questions or need additional information, please contact me at my email address: [Pricilla.Torres-Fuentes@nahc.ca.gov](mailto:Pricilla.Torres-Fuentes@nahc.ca.gov).

Sincerely,

*Pricilla Torres-Fuentes*Pricilla Torres-Fuentes  
Cultural Resources Analyst

Attachment

**Native American Heritage Commission  
Native American Contact List  
San Joaquin County  
10/31/2024**

County	Tribe Name	Fed (F) Non-Fed (N)	Contact Person	Contact Address	Phone #	Fax #	Email Address	Cultural Affiliation	Counties	Last Updated
San Joaquin	Amah Mutsun Tribal Band	N	Valentin Lopez, Chairperson	P.O. Box 5272 Galt, CA, 95632	(916) 743-5833		vjtestingcenter@aol.com	Costanoan Northern Valley Yokut	Alameda, Calaveras, Contra Costa, Fresno, Madera, Mariposa, Merced, Monterey, San Benito, San Francisco, San	7/20/2023
	Amah Mutsun Tribal Band	N	Ed Ketchum, Vice-Chairperson		(530) 578-3864		aerieways@aol.com	Costanoan Northern Valley Yokut	Alameda, Calaveras, Contra Costa, Fresno, Madera, Mariposa, Merced, Monte	7/20/2023
	Confederated Villages of Lisjan Nation	N	Deja Gould, Language Program Manager	10926 Edes Ave Oakland, CA, 94603	(510) 575-8408		cvltribe@gmail.com	Bay Miwok Ohlone Delta Yokut	Alameda, Contra Costa, Sacramento, San Joaquin, Santa Clara, Solano, Stanislaus	3/22/2023
	Confederated Villages of Lisjan Nation	N	Cheyenne Gould, Tribal Cultural Resource Manager	10926 Edes Ave Oakland, CA, 94603	(510) 575-8408		cvltribe@gmail.com	Bay Miwok Ohlone Delta Yokut	Alameda, Contra Costa, Sacramento, San Joaquin, Santa Clara, Solano, Stanislaus	3/22/2023
	Confederated Villages of Lisjan Nation	N	Corrina Gould, Chairperson	10926 Edes Avenue Oakland, CA, 94603	(510) 575-8408		cvltribe@gmail.com	Bay Miwok Ohlone Delta Yokut	Alameda, Contra Costa, Sacramento, San Joaquin, Santa Clara, Solano, Stanislaus	3/22/2023
	Muwekma Ohlone Tribe of the SF Bay Area	N	Richard Massiati, Councilmember/MLD Tribal Rep.	1169 S. Main Street, Ste. 336 Manteca, CA, 95377	(209) 321-0372		rmassiati@muvekma.org	Costanoan	Alameda, Contra Costa, Marin, Merced, Napa, Sacramento, San Francisco, San Joaquin, San Mateo, Santa	3/28/2024
	Muwekma Ohlone Tribe of the SF Bay Area	N	Charlene Nijmeh, Chairperson	1169 S. Main Street, Ste. 336 Manteca, CA, 95377	(408) 464-2892		cnijmeh@muvekma.org	Costanoan	Alameda, Contra Costa, Marin, Merced, Napa, Sacramento, San Francisco, San Joaquin, San Mateo, Santa	3/28/2024
	Northern Valley Yokut / Ohlone Tribe	N	Katherine Perez, Chairperson	P.O. Box 717 Linden, CA, 95236	(209) 649-8972		canutes@verizon.net	Costanoan Northern Valley Yokut	Alameda, Calaveras, Contra Costa, Fresno, Madera, Mariposa, Merced, Sacramento, San Benito, San Joaquin, Santa	4/30/2024
	Northern Valley Yokut / Ohlone Tribe	N	Timothy Perez, Tribal Compliance Officer	P.O. Box 717 Linden, CA, 95236	(209) 662-2788		huskanam@gmail.com	Costanoan Northern Valley Yokut	Alameda, Calaveras, Contra Costa, Fresno, Madera, Mariposa, Merced, Sacramento, San Benito, San Joaquin, Santa	11/21/2023
	Tule River Indian Tribe	F	Kerri Vera, Environmental Department	P.O. Box 589 Porterville, CA, 93258	(559) 783-8892	(559) 783-8932	kerri.vera@tulerivertribe-nsn.gov	Yokut	Alameda, Amador, Calaveras, Contra Costa, Fresno, Inyo, Kern, Kings, Madera, Mariposa, Merced, Monterey, Sacramento, San	7/22/2016
	Tule River Indian Tribe	F	Joey Garfield, Tribal Archaeologist	P.O. Box 589 Porterville, CA, 93258	(559) 783-8892	(559) 783-8932	joey.garfield@tulerivertribe-nsn.gov	Yokut	Alameda, Amador, Calaveras, Contra Costa, Fresno, Inyo, Kern, Kings, Madera, Mariposa, Merced, Monterey, Sacramento, San	7/22/2016
	Tule River Indian Tribe	F	Neil Peyron, Chairperson	P.O. Box 589 Porterville, CA, 93258	(559) 781-4271	(559) 781-4610	neil.peyron@tulerivertribe-nsn.gov	Yokut	Alameda, Amador, Calaveras, Contra Costa, Fresno, Inyo, Kern, Kings, Madera, Mariposa, Merced, Monterey, Sacramento, San	
	Wilton Rancheria	F	Cultural Preservation Department,	9728 Kent Street Elk Grove, CA, 95624	(916) 683-6000		cpd@wiltonrancheria-nsn.gov	Nisenan Miwok	Alameda, Alpine, Amador, Contra Costa, El Dorado, Mono, Nevada, Placer, Sacramento, San Joaquin, Solano, Stanislaus, Sutter, Yolo, Yuba	8/7/2023
	Wilton Rancheria	F	Herbert Griffin, Executive Director of Cultural Preservation	9728 Kent Street Elk Grove, CA, 95624	(916) 683-6000		hgriffin@wiltonrancheria-nsn.gov	Nisenan Miwok	Alameda, Alpine, Amador, Contra Costa, El Dorado, Mono, Nevada, Placer, Sacramento, San Joaquin, Solano, Stanislaus, Sutter, Yolo, Yuba	8/7/2023

This list is current only as of the date of this document. Distribution of this list does not relieve any person of statutory responsibility as defined in Section 7050.5 of the Health and Safety Code, Section 5097.94 of the Public Resources Code and Section 5097.98 of the Public Resources Code.

This list is only applicable for contacting local Native Americans with regard to cultural resources assessment for the proposed San Joaquin Be Well Behavioral Health Campus Project, San Joaquin County.

Record: PROJ-2024-005629  
Report Type: List of Tribes  
Counties: San Joaquin  
NATC Group: All

## SB 18 & AB 52 NATIVE AMERICAN CONSULTATION ASSISTANCE RECORD

**Native American Consultation for the Proposed:** San Joaquin Be Well Behavioral Health Campus Project (20242005.01)

**Date LSA Requested Sacred Lands File Search:** 10/11/2024

**Date Native American Heritage Commission Replied:** 10/31/2024

**Results of Sacred Lands File Search:** Negative

**Date designated groups/individuals were contacted:** San Joaquin County Community Development Department sent letters on 1/21/2025

Groups Contacted	Date County contacted Tribes	Date of follow- ups	Date and Results of Responses
<b>Amah Mutsun Tribal Band</b> Valentin Lopez, Chairperson	1/21/2025		
<b>Amah Mutsun Tribal Band</b> Ed Ketchum, Vice-Chairperson	1/21/2025		
<b>Confederated Villages of Lisjan Nation</b> Deja Gould, Language Program Manager	1/21/2025		<b>4/18/25:</b> Stephanie Stowers, Principal Planner, San Joaquin County Community Development Department received response from the Confederated Villages of Lisjan Nation stating that they would like to be on the contact list.
<b>Confederated Villages of Lisjan Nation</b> Cheyenne Gould, Tribal Cultural Resource Manager	1/21/2025		
<b>Confederated Villages of Lisjan Nation</b> Corrina Gould, Chairperson	1/21/2025		
<b>Muwekma Ohlone Tribe of the SF Bay Area</b> Richard Massiatt, Councilmember/MLD Tribal Rep.	1/21/2025		
<b>Muwekma Ohlone Tribe of the SF Bay Area</b> Charlene Nijmeh, Chairperson	1/21/2025		
<b>Northern Valley Yokut / Ohlone Tribe</b> Katherine Perez, Chairperson	1/21/2025		
<b>Northern Valley Yokut / Ohlone Tribe</b> Timothy Perez, Tribal Compliance Officer	1/21/2025		
<b>Tule River Indian Tribe</b> Kerri Vera, Environmental Department	1/21/2025		
<b>Tule River Indian Tribe</b> Joey Garfield, Tribal Archaeologist	1/21/2025		
<b>Tule River Indian Tribe</b> Neil Peyron, Chairperson	1/21/2025		
<b>Wilton Rancheria</b> Cultural Preservation Department,	1/21/2025		

<b>Wilton Rancheria</b> Herbert Griffin, Executive Director of Cultural Preservation	1/21/2025		
<b>Buena Vista Rancheria of Me-Wuk Indians</b> Ivan R. Senock, THPO	1/21/2025		
<b>CA Tribal TANF Partnership</b>	1/21/2025		
<b>United Auburn Indian Community</b>	1/21/2025		





**SAN JOAQUIN**  
—COUNTY—  
*Greatness grows here.*

## Community Development Department

Planning · Building · Code Enforcement · Fire Prevention

**Jennifer Jolley**, Director

**Eric Merlo**, Assistant Director

**Tim Burns**, Code Enforcement Chief

**Corinne King**, Deputy Director of Planning

**Jeff Niemeyer**, Deputy Director of Building Inspection

January 21, 2025

**Muwekma Ohlone Tribe of the SF Bay Area**

Charlene Nijmeh, Chairperson

1169 S. Main Street, Ste. 336

Manteca, CA, 95377

[cnijmeh@muwekma.org](mailto:cnijmeh@muwekma.org)

**Subject: Project Notification and Invitation to Consult under Senate Bill 18 and CEQA AB52 Native American Consultation for the San Joaquin Be Well Behavioral Health Campus Project in San Joaquin County, California**

Dear Chairperson Nijmeh:

This letter is to notify you of the proposed San Joaquin Be Well Behavioral Health Campus Project in San Joaquin County, California and to formally invite you to request consultation with the County of San Joaquin (County) regarding the project pursuant to Senate Bill 18 ([SB 18] Burton 2004) and formal notification of a proposed project as required under the California Environmental Quality Act, specifically Public Resources Code 21080.3.1 and Chapter 532 Statutes of 2014 (i.e. AB 52). The Native American Heritage Commission (NAHC) identified your tribe as having traditional lands or cultural places in the project vicinity.

The project site is located in the unincorporated community of French Camp, just south of the City of Stockton (Assessor's Parcel Number [APN] 193-05-018). The proposed project is situated on a 19.17-acre parcel that is largely undeveloped. The proposed project would develop a specific plan that would facilitate development of the San Joaquin Be Well Behavioral Health Campus (SJ Be Well Campus). The SJ Be Well Campus would be constructed on land owned by San Joaquin County Health Services.

A Sacred Lands Files search request was submitted to the NAHC on October 11, 2024. The NAHC provided the SLF search results on October 31, 2024. The results were negative.

If you would like to participate in formal consultation for this proposed project, please direct your request in writing by letter or email to Stephanie Stowers, Senior Planner at 1810 E Hazelton Ave, Stockton, CA 95205, or by email at [sstowers@sjgov.org](mailto:sstowers@sjgov.org). You may also call Ms. Stowers at (209) 468-9653 for additional information.

Should your tribe participate in the consultation process, please know that at your request, any sensitive information you share with the County regarding cultural places and/or sacred sites will be kept strictly confidential and will not be divulged to the public. Thank you for your participation in this process.

Sincerely,

A handwritten signature in blue ink, appearing to read "Stephanie Stowers".

Stephanie Stowers, Senior Planner

San Joaquin County Community Development Department

Attachment: Figure 1 – Project Location

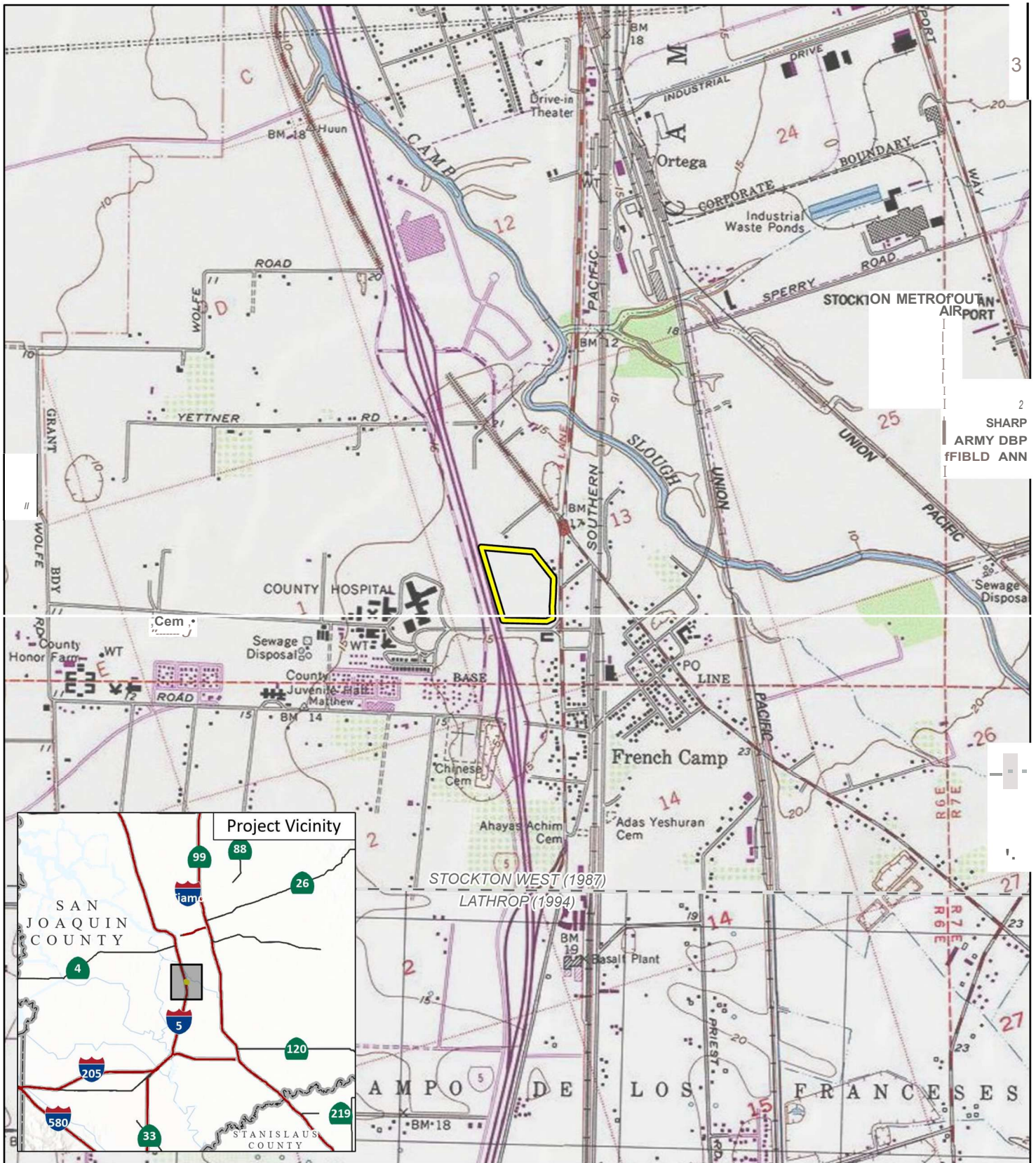

LSA

Project Location

FIGURE 1



1000 2000

FEET

SOURCE: Stockton West CA, 7.5' Quad (USGS 1987)

I:\2024\20241252\GIS\Pro\San Joaquin Be Well Behavioral Health Campus Project\San Joaquin Be Well Behavioral Health Campus Project.aprx (10/10/2024)

San Joaquin Be Well Behavioral Health Campus Project  
Project Location



**SAN JOAQUIN**  
—COUNTY—  
*Greatness grows here.*

## Community Development Department

Planning · Building · Code Enforcement · Fire Prevention

**Jennifer Jolley**, Director

**Eric Merlo**, Assistant Director

**Tim Burns**, Code Enforcement Chief

**Corinne King**, Deputy Director of Planning

**Jeff Niemeyer**, Deputy Director of Building Inspection

January 21, 2025

**Confederated Villages of Lisjan Nation**

Deja Gould, Language Program Manager

10926 Edes Ave

Oakland, CA, 94603

cvltribe@gmail.com

**Subject: Project Notification and Invitation to Consult under Senate Bill 18 and CEQA AB52 Native American Consultation for the San Joaquin Be Well Behavioral Health Campus Project in San Joaquin County, California**

Dear Ms. Gould:

This letter is to notify you of the proposed San Joaquin Be Well Behavioral Health Campus Project in San Joaquin County, California and to formally invite you to request consultation with the County of San Joaquin (County) regarding the project pursuant to Senate Bill 18 ([SB 18] Burton 2004) and formal notification of a proposed project as required under the California Environmental Quality Act, specifically Public Resources Code 21080.3.1 and Chapter 532 Statutes of 2014 (i.e. AB 52). The Native American Heritage Commission (NAHC) identified your tribe as having traditional lands or cultural places in the project vicinity.

The project site is located in the unincorporated community of French Camp, just south of the City of Stockton (Assessor's Parcel Number [APN] 193-05-018). The proposed project is situated on a 19.17-acre parcel that is largely undeveloped. The proposed project would develop a specific plan that would facilitate development of the San Joaquin Be Well Behavioral Health Campus (SJ Be Well Campus). The SJ Be Well Campus would be constructed on land owned by San Joaquin County Health Services.

A Sacred Lands Files search request was submitted to the NAHC on October 11, 2024. The NAHC provided the SLF search results on October 31, 2024. The results were negative.

If you would like to participate in formal consultation for this proposed project, please direct your request in writing by letter or email to Stephanie Stowers, Senior Planner at 1810 E Hazelton Ave, Stockton, CA 95205, or by email at [sstowers@sjgov.org](mailto:sstowers@sjgov.org). You may also call Ms. Stowers at (209) 468-9653 for additional information.

Should your tribe participate in the consultation process, please know that at your request, any sensitive information you share with the County regarding cultural places and/or sacred sites will be kept strictly confidential and will not be divulged to the public. Thank you for your participation in this process.

Sincerely,

A handwritten signature in blue ink, appearing to read "Stephanie Stowers".

Stephanie Stowers, Senior Planner

San Joaquin County Community Development Department

Attachment: Figure 1 – Project Location



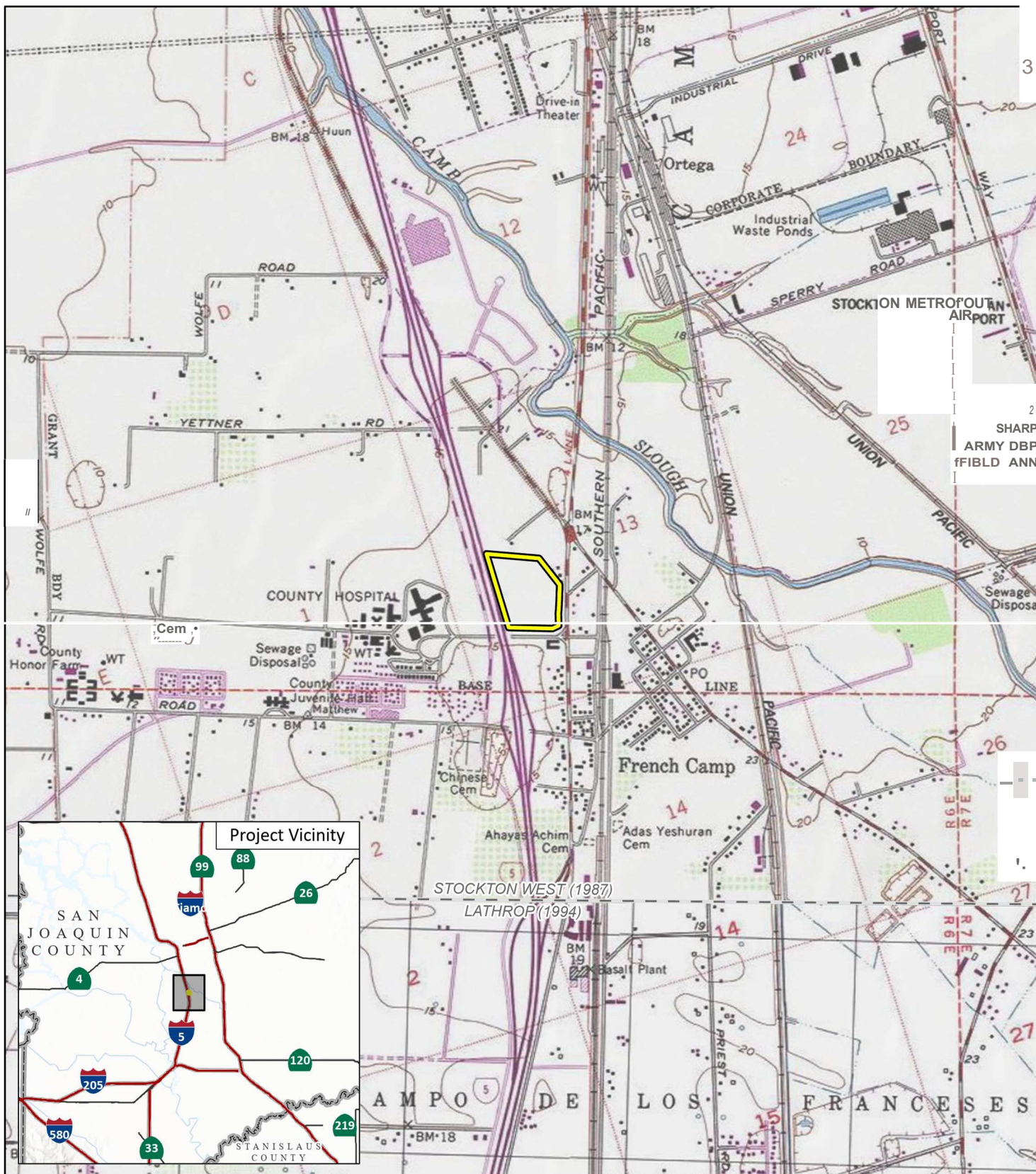

LSA

Project Location

FIGURE 1



1000 2000

FEET

SOURCE: Stockton West CA, 7.5' Quad (USGS 1987)

San Joaquin Be Well Behavioral Health Campus Project  
Project Location





**SAN JOAQUIN**  
—COUNTY—  
*Greatness grows here.*

## Community Development Department

Planning · Building · Code Enforcement · Fire Prevention

**Jennifer Jolley**, Director

**Eric Merlo**, Assistant Director

**Tim Burns**, Code Enforcement Chief

**Corinne King**, Deputy Director of Planning

**Jeff Niemeyer**, Deputy Director of Building Inspection

January 21, 2025

**Confederated Villages of Lisjan Nation**

Corrina Gould, Chairperson

10926 Edes Ave

Oakland, CA, 94603

cvltribe@gmail.com

**Subject: Project Notification and Invitation to Consult under Senate Bill 18 and CEQA AB52 Native American Consultation for the San Joaquin Be Well Behavioral Health Campus Project in San Joaquin County, California**

Dear Chairperson Gould:

This letter is to notify you of the proposed San Joaquin Be Well Behavioral Health Campus Project in San Joaquin County, California and to formally invite you to request consultation with the County of San Joaquin (County) regarding the project pursuant to Senate Bill 18 ([SB 18] Burton 2004) and formal notification of a proposed project as required under the California Environmental Quality Act, specifically Public Resources Code 21080.3.1 and Chapter 532 Statutes of 2014 (i.e. AB 52). The Native American Heritage Commission (NAHC) identified your tribe as having traditional lands or cultural places in the project vicinity.

The project site is located in the unincorporated community of French Camp, just south of the City of Stockton (Assessor's Parcel Number [APN] 193-05-018). The proposed project is situated on a 19.17-acre parcel that is largely undeveloped. The proposed project would develop a specific plan that would facilitate development of the San Joaquin Be Well Behavioral Health Campus (SJ Be Well Campus). The SJ Be Well Campus would be constructed on land owned by San Joaquin County Health Services.

A Sacred Lands Files search request was submitted to the NAHC on October 11, 2024. The NAHC provided the SLF search results on October 31, 2024. The results were negative.

If you would like to participate in formal consultation for this proposed project, please direct your request in writing by letter or email to Stephanie Stowers, Senior Planner at 1810 E Hazelton Ave, Stockton, CA 95205, or by email at [sstowers@sjgov.org](mailto:sstowers@sjgov.org). You may also call Ms. Stowers at (209) 468-9653 for additional information.

Should your tribe participate in the consultation process, please know that at your request, any sensitive information you share with the County regarding cultural places and/or sacred sites will be kept strictly confidential and will not be divulged to the public. Thank you for your participation in this process.

Sincerely,

A handwritten signature in blue ink, appearing to read "Stephanie Stowers".

Stephanie Stowers, Senior Planner

San Joaquin County Community Development Department

Attachment: Figure 1 – Project Location

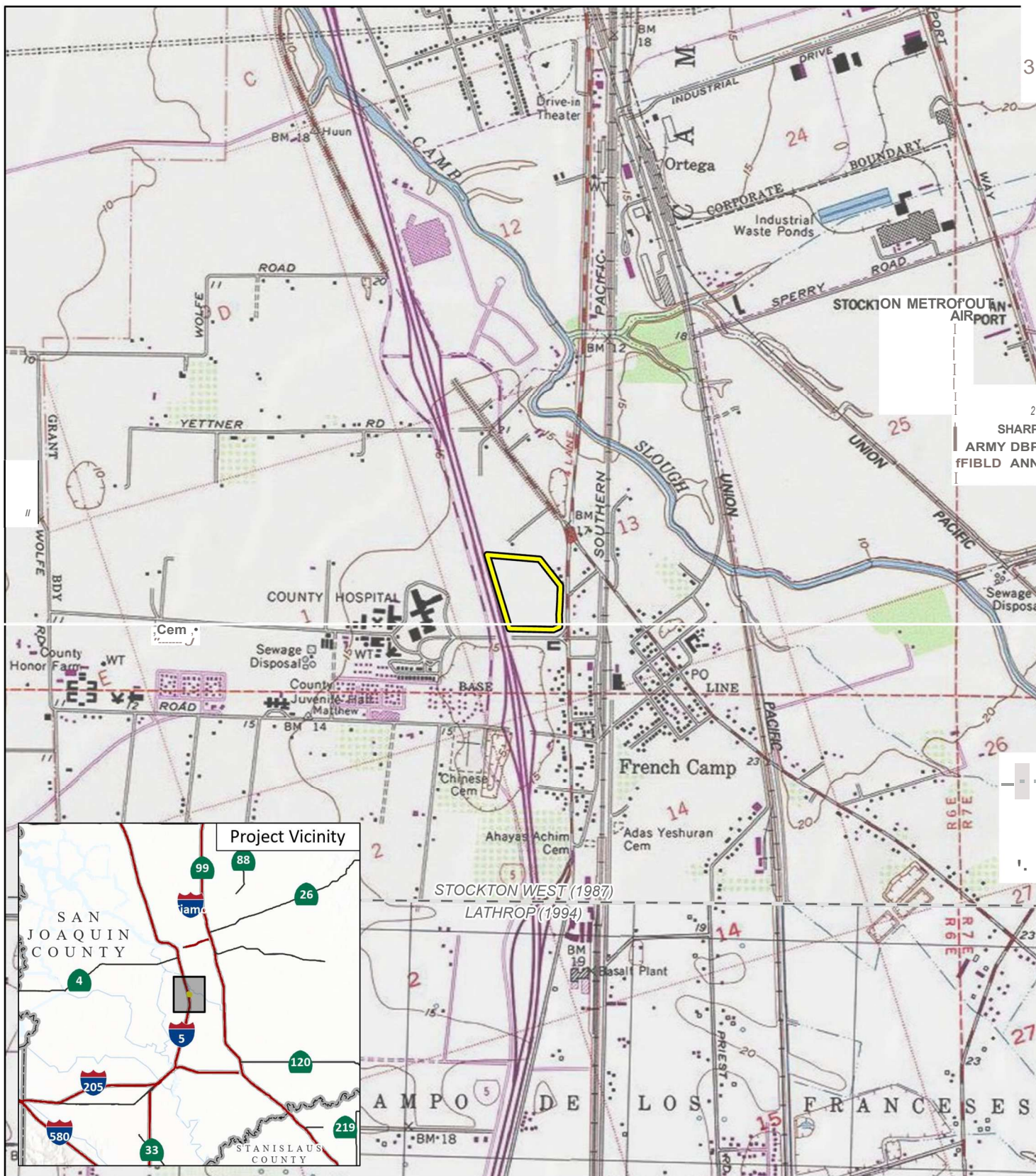

LSA

 Project Location

FIGURE 1



1000 2000

FEET

SOURCE: Stockton West CA, 7.5' Quad (USGS 1987)

San Joaquin Be Well Behavioral Health Campus Project  
Project Location



**SAN JOAQUIN**  
—COUNTY—  
*Greatness grows here.*

## Community Development Department

Planning · Building · Code Enforcement · Fire Prevention

**Jennifer Jolley**, Director

**Eric Merlo**, Assistant Director

**Tim Burns**, Code Enforcement Chief

**Corinne King**, Deputy Director of Planning

**Jeff Niemeyer**, Deputy Director of Building Inspection

January 21, 2025

**Amah Mutsun Tribal Band**

Valentin Lopez, Chairperson

P.O. Box 5272

Galt, CA, 95632

vjltestingcenter@aol.com

**Subject: Project Notification and Invitation to Consult under Senate Bill 18 and CEQA AB52 Native American Consultation for the San Joaquin Be Well Behavioral Health Campus Project in San Joaquin County, California**

Dear Chairperson Lopez:

This letter is to notify you of the proposed San Joaquin Be Well Behavioral Health Campus Project in San Joaquin County, California and to formally invite you to request consultation with the County of San Joaquin (County) regarding the project pursuant to Senate Bill 18 ([SB 18] Burton 2004) and formal notification of a proposed project as required under the California Environmental Quality Act, specifically Public Resources Code 21080.3.1 and Chapter 532 Statutes of 2014 (i.e. AB 52). The Native American Heritage Commission (NAHC) identified your tribe as having traditional lands or cultural places in the project vicinity.

The project site is located in the unincorporated community of French Camp, just south of the City of Stockton (Assessor's Parcel Number [APN] 193-05-018). The proposed project is situated on a 19.17-acre parcel that is largely undeveloped. The proposed project would develop a specific plan that would facilitate development of the San Joaquin Be Well Behavioral Health Campus (SJ Be Well Campus). The SJ Be Well Campus would be constructed on land owned by San Joaquin County Health Services.

A Sacred Lands Files search request was submitted to the NAHC on October 11, 2024. The NAHC provided the SLF search results on October 31, 2024. The results were negative.

If you would like to participate in formal consultation for this proposed project, please direct your request in writing by letter or email to Stephanie Stowers, Senior Planner at 1810 E Hazelton Ave, Stockton, CA 95205, or by email at [sstowers@sjgov.org](mailto:sstowers@sjgov.org). You may also call Ms. Stowers at (209) 468-9653 for additional information.

Should your tribe participate in the consultation process, please know that at your request, any sensitive information you share with the County regarding cultural places and/or sacred sites will be kept strictly confidential and will not be divulged to the public. Thank you for your participation in this process.

Sincerely,

A handwritten signature in blue ink, appearing to read "Stephanie Stowers".

Stephanie Stowers, Senior Planner

San Joaquin County Community Development Department

Attachment: Figure 1 – Project Location



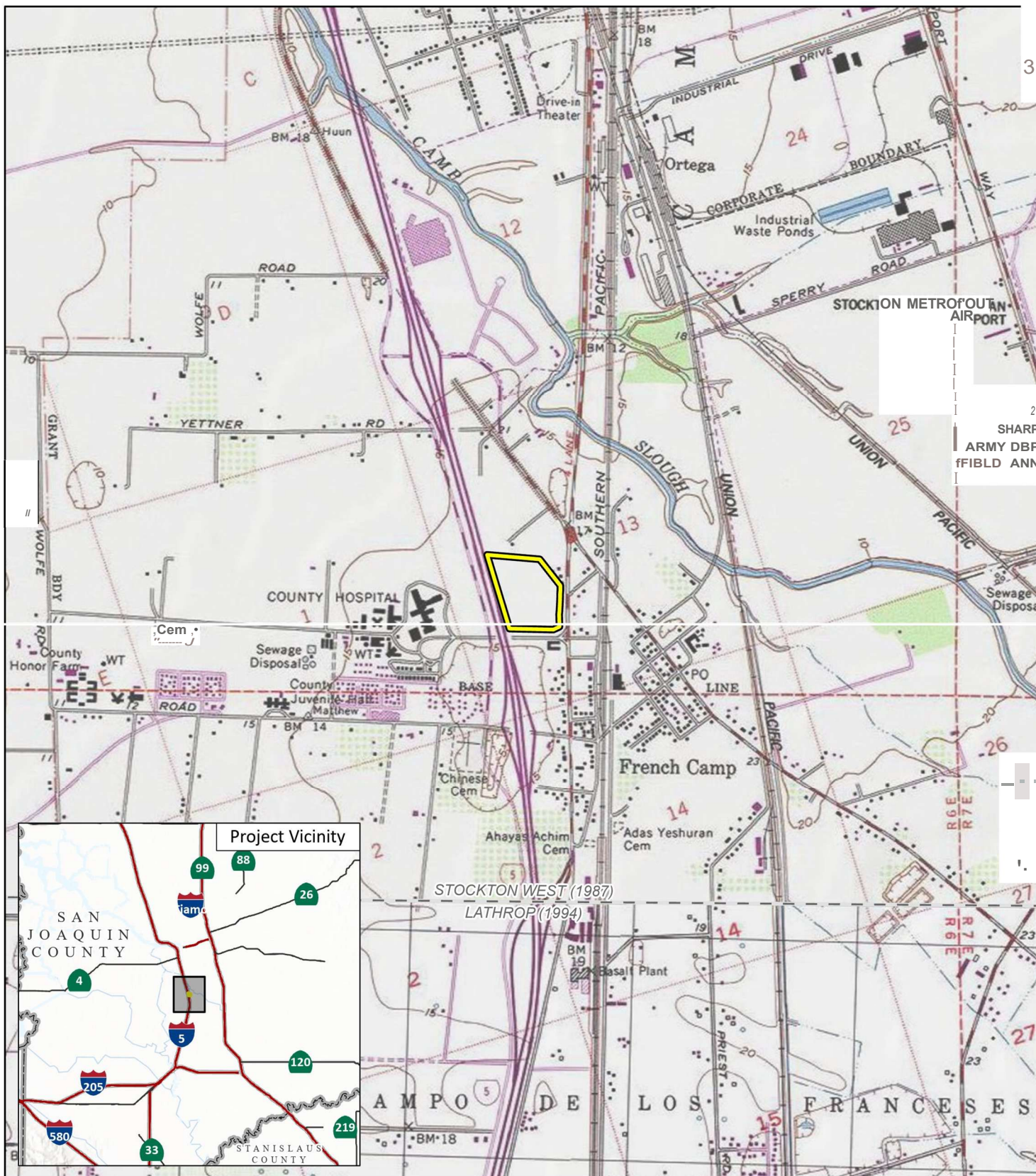

LSA

Project Location

FIGURE 1



1000 2000

FEET

SOURCE: Stockton West CA, 7.5' Quad (USGS 1987)

I:\2024\20241252\GIS\Pro\San Joaquin Be Well Behavioral Health Campus Project\San Joaquin Be Well Behavioral Health Campus Project.aprx (10/10/2024)

San Joaquin Be Well Behavioral Health Campus Project  
Project Location





**SAN JOAQUIN**  
—COUNTY—  
*Greatness grows here.*

## Community Development Department

Planning · Building · Code Enforcement · Fire Prevention

**Jennifer Jolley**, Director

**Eric Merlo**, Assistant Director

**Tim Burns**, Code Enforcement Chief

**Corinne King**, Deputy Director of Planning

**Jeff Niemeyer**, Deputy Director of Building Inspection

January 21, 2025

**Tule River Indian Tribe**

Joey Garfield, Tribal Archaeologist

P. O. Box 589

Porterville, CA, 93258

joey.garfield@tulerivertribe-nsn.gov

**Subject: Project Notification and Invitation to Consult under Senate Bill 18 and CEQA AB52 Native American Consultation for the San Joaquin Be Well Behavioral Health Campus Project in San Joaquin County, California**

Dear Mr. Garfield:

This letter is to notify you of the proposed San Joaquin Be Well Behavioral Health Campus Project in San Joaquin County, California and to formally invite you to request consultation with the County of San Joaquin (County) regarding the project pursuant to Senate Bill 18 ([SB 18] Burton 2004) and formal notification of a proposed project as required under the California Environmental Quality Act, specifically Public Resources Code 21080.3.1 and Chapter 532 Statutes of 2014 (i.e. AB 52). The Native American Heritage Commission (NAHC) identified your tribe as having traditional lands or cultural places in the project vicinity.

The project site is located in the unincorporated community of French Camp, just south of the City of Stockton (Assessor's Parcel Number [APN] 193-05-018). The proposed project is situated on a 19.17-acre parcel that is largely undeveloped. The proposed project would develop a specific plan that would facilitate development of the San Joaquin Be Well Behavioral Health Campus (SJ Be Well Campus). The SJ Be Well Campus would be constructed on land owned by San Joaquin County Health Services.

A Sacred Lands Files search request was submitted to the NAHC on October 11, 2024. The NAHC provided the SLF search results on October 31, 2024. The results were negative.

If you would like to participate in formal consultation for this proposed project, please direct your request in writing by letter or email to Stephanie Stowers, Senior Planner at 1810 E Hazelton Ave, Stockton, CA 95205, or by email at [sstowers@sjgov.org](mailto:sstowers@sjgov.org). You may also call Ms. Stowers at (209) 468-9653 for additional information.

Should your tribe participate in the consultation process, please know that at your request, any sensitive information you share with the County regarding cultural places and/or sacred sites will be kept strictly confidential and will not be divulged to the public. Thank you for your participation in this process.

Sincerely,

A handwritten signature in blue ink, appearing to read "Stephanie Stowers".

Stephanie Stowers, Senior Planner

San Joaquin County Community Development Department

Attachment: Figure 1 – Project Location

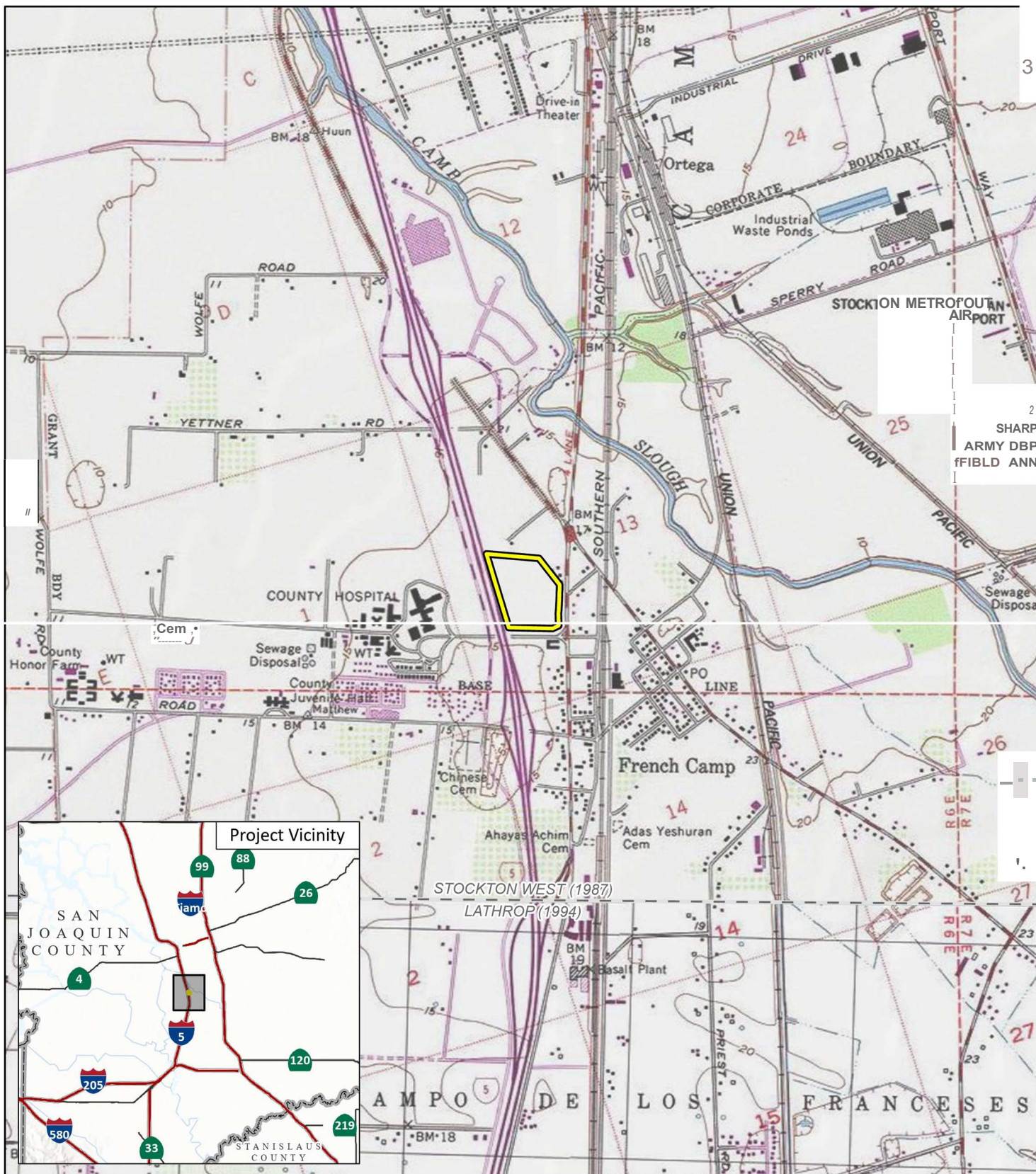

LSA

Project Location

FIGURE 1



1000 2000

FEET

SOURCE: Stockton West CA, 7.5' Quad (USGS 1987)

I:\2024\20241252\GIS\Pro\San Joaquin Be Well Behavioral Health Campus Project\San Joaquin Be Well Behavioral Health Campus Project.aprx (10/10/2024)

San Joaquin Be Well Behavioral Health Campus Project  
Project Location



**SAN JOAQUIN**  
—COUNTY—  
*Greatness grows here.*

## Community Development Department

Planning · Building · Code Enforcement · Fire Prevention

**Jennifer Jolley**, Director

**Eric Merlo**, Assistant Director

**Tim Burns**, Code Enforcement Chief

**Corinne King**, Deputy Director of Planning

**Jeff Niemeyer**, Deputy Director of Building Inspection

January 21, 2025

**Amah Mutsun Tribal Band**

Ed Ketchum, Vice-Chairperson

P.O. Box 5272

Galt, CA, 95632

aerieways@aol.com

**Subject: Project Notification and Invitation to Consult under Senate Bill 18 and CEQA AB52 Native American Consultation for the San Joaquin Be Well Behavioral Health Campus Project in San Joaquin County, California**

Dear Vice-Chairperson Ketchum:

This letter is to notify you of the proposed San Joaquin Be Well Behavioral Health Campus Project in San Joaquin County, California and to formally invite you to request consultation with the County of San Joaquin (County) regarding the project pursuant to Senate Bill 18 ([SB 18] Burton 2004) and formal notification of a proposed project as required under the California Environmental Quality Act, specifically Public Resources Code 21080.3.1 and Chapter 532 Statutes of 2014 (i.e. AB 52). The Native American Heritage Commission (NAHC) identified your tribe as having traditional lands or cultural places in the project vicinity.

The project site is located in the unincorporated community of French Camp, just south of the City of Stockton (Assessor's Parcel Number [APN] 193-05-018). The proposed project is situated on a 19.17-acre parcel that is largely undeveloped. The proposed project would develop a specific plan that would facilitate development of the San Joaquin Be Well Behavioral Health Campus (SJ Be Well Campus). The SJ Be Well Campus would be constructed on land owned by San Joaquin County Health Services.

A Sacred Lands Files search request was submitted to the NAHC on October 11, 2024. The NAHC provided the SLF search results on October 31, 2024. The results were negative.

If you would like to participate in formal consultation for this proposed project, please direct your request in writing by letter or email to Stephanie Stowers, Senior Planner at 1810 E Hazelton Ave, Stockton, CA 95205, or by email at [sstowers@sjgov.org](mailto:sstowers@sjgov.org). You may also call Ms. Stowers at (209) 468-9653 for additional information.

Should your tribe participate in the consultation process, please know that at your request, any sensitive information you share with the County regarding cultural places and/or sacred sites will be kept strictly confidential and will not be divulged to the public. Thank you for your participation in this process.

Sincerely,

A handwritten signature in blue ink, appearing to read "Stephanie Stowers".

Stephanie Stowers, Senior Planner

San Joaquin County Community Development Department

Attachment: Figure 1 – Project Location



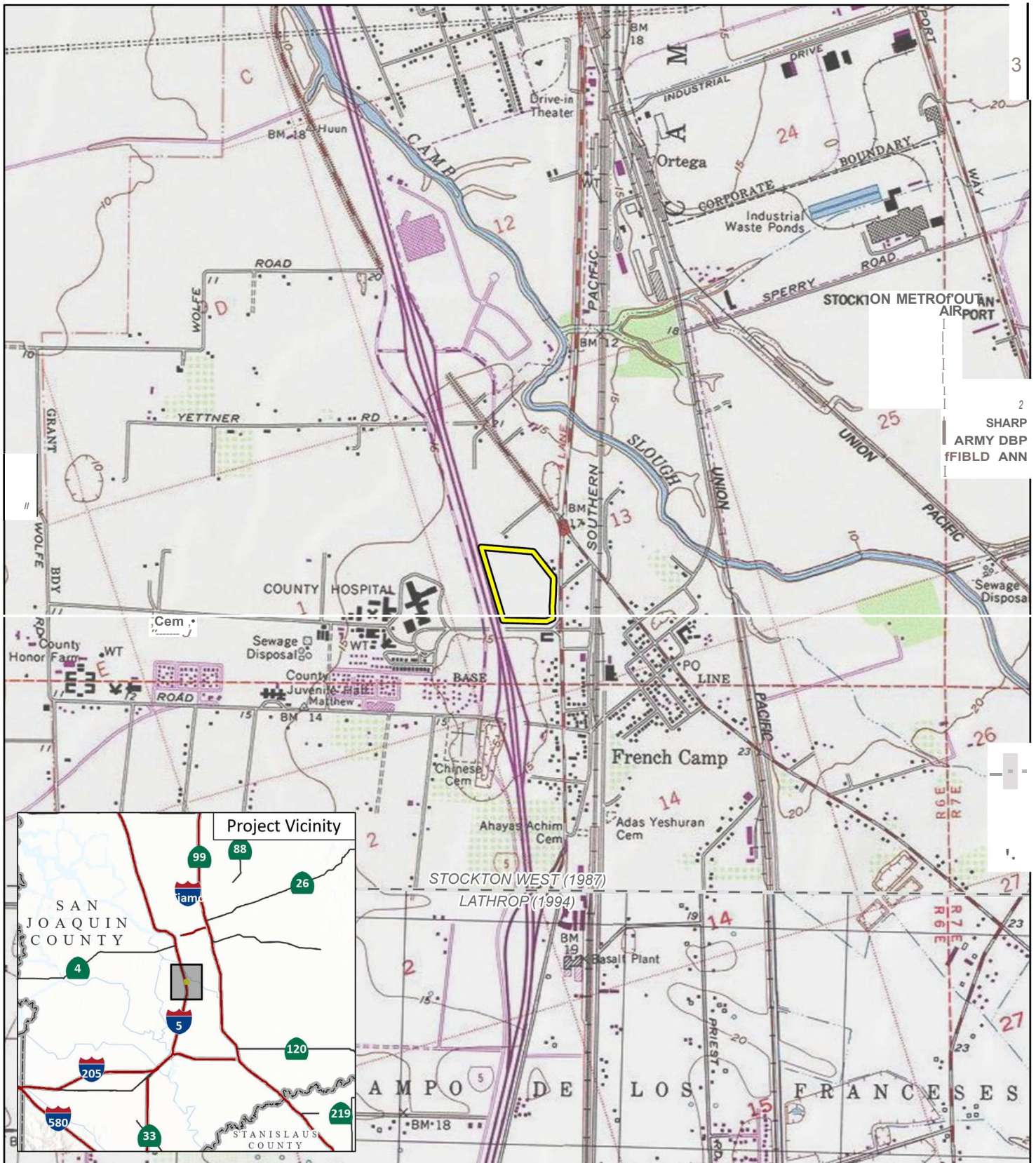

LSA

Project Location

FIGURE 1



1000 2000  
FEET

San Joaquin Be Well Behavioral Health Campus Project  
Project Location

SOURCE: Stockton West CA, 7.5' Quad (USGS 1987)

I:\2024\20241252\GIS\Pro\San Joaquin Be Well Behavioral Health Campus Project\San Joaquin Be Well Behavioral Health Campus Project.aprx (10/10/2024)





**SAN JOAQUIN**  
—COUNTY—  
*Greatness grows here.*

## Community Development Department

Planning · Building · Code Enforcement · Fire Prevention

**Jennifer Jolley**, Director

**Eric Merlo**, Assistant Director

**Tim Burns**, Code Enforcement Chief

**Corinne King**, Deputy Director of Planning

**Jeff Niemeyer**, Deputy Director of Building Inspection

January 21, 2025

**Wilton Rancheria**

Cultural Preservation Department

9728 Kent Street

Elk Grove, CA, 95624

cpd@wiltonrancheria-nsn.gov

**Subject: Project Notification and Invitation to Consult under Senate Bill 18 and CEQA AB52 Native American Consultation for the San Joaquin Be Well Behavioral Health Campus Project in San Joaquin County, California**

Dear Wilton Rancheria Cultural Preservation Department:

This letter is to notify you of the proposed San Joaquin Be Well Behavioral Health Campus Project in San Joaquin County, California and to formally invite you to request consultation with the County of San Joaquin (County) regarding the project pursuant to Senate Bill 18 ([SB 18] Burton 2004) and formal notification of a proposed project as required under the California Environmental Quality Act, specifically Public Resources Code 21080.3.1 and Chapter 532 Statutes of 2014 (i.e. AB 52). The Native American Heritage Commission (NAHC) identified your tribe as having traditional lands or cultural places in the project vicinity.

The project site is located in the unincorporated community of French Camp, just south of the City of Stockton (Assessor's Parcel Number [APN] 193-05-018). The proposed project is situated on a 19.17-acre parcel that is largely undeveloped. The proposed project would develop a specific plan that would facilitate development of the San Joaquin Be Well Behavioral Health Campus (SJ Be Well Campus). The SJ Be Well Campus would be constructed on land owned by San Joaquin County Health Services.

A Sacred Lands Files search request was submitted to the NAHC on October 11, 2024. The NAHC provided the SLF search results on October 31, 2024. The results were negative.

If you would like to participate in formal consultation for this proposed project, please direct your request in writing by letter or email to Stephanie Stowers, Senior Planner at 1810 E Hazelton Ave, Stockton, CA 95205, or by email at [sstowers@sjgov.org](mailto:sstowers@sjgov.org). You may also call Ms. Stowers at (209) 468-9653 for additional information.

Should your tribe participate in the consultation process, please know that at your request, any sensitive information you share with the County regarding cultural places and/or sacred sites will be kept strictly confidential and will not be divulged to the public. Thank you for your participation in this process.

Sincerely,

A handwritten signature in blue ink, appearing to read "Stephanie Stowers".

Stephanie Stowers, Senior Planner

San Joaquin County Community Development Department

Attachment: Figure 1 – Project Location

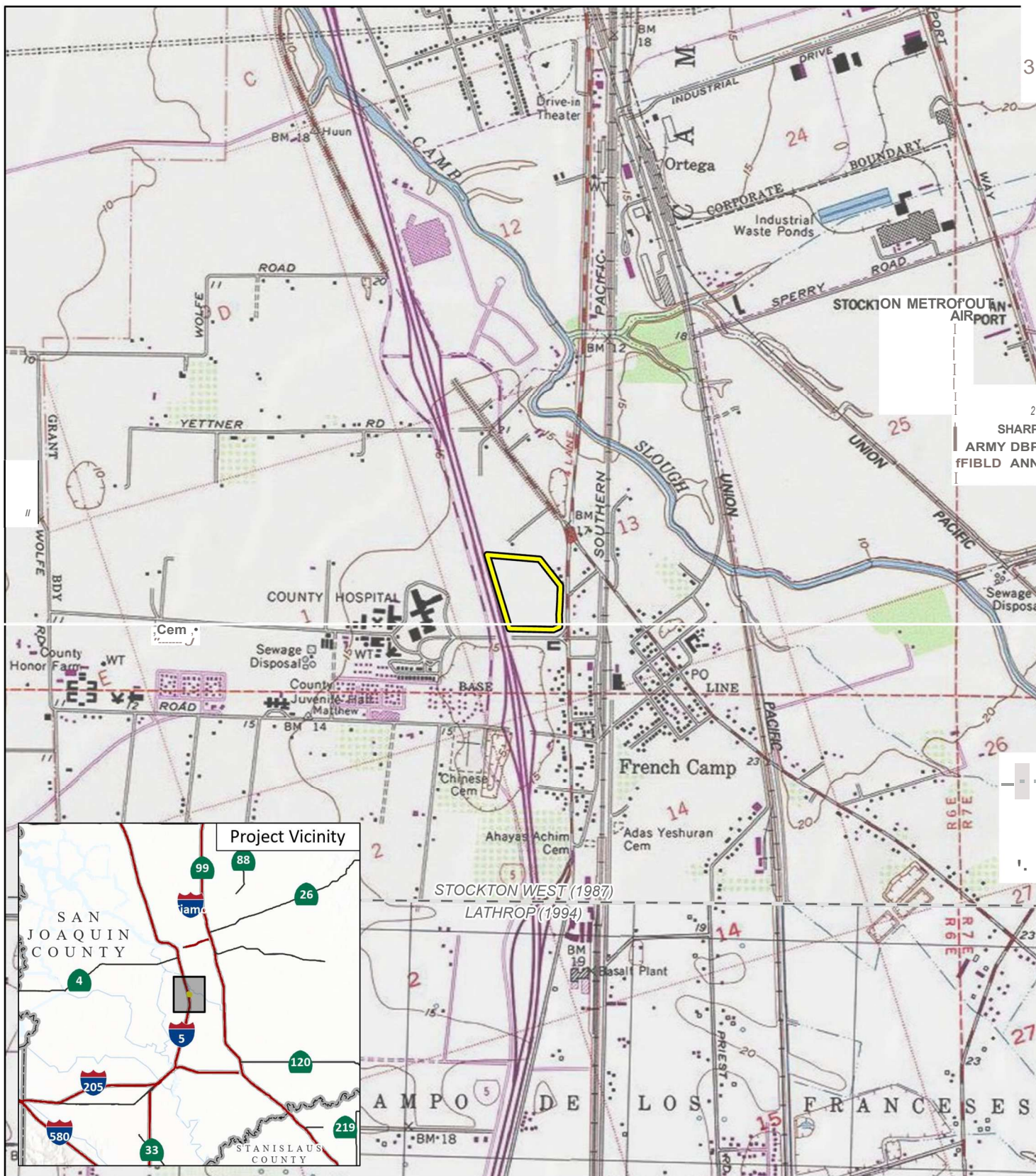

LSA

Project Location

FIGURE 1



1000 2000

FEET

SOURCE: Stockton West CA, 7.5' Quad (USGS 1987)

I:\2024\20241252\GIS\Pro\San Joaquin Be Well Behavioral Health Campus Project\San Joaquin Be Well Behavioral Health Campus Project.aprx (10/10/2024)

San Joaquin Be Well Behavioral Health Campus Project  
Project Location



**SAN JOAQUIN**  
—COUNTY—  
*Greatness grows here.*

## Community Development Department

Planning · Building · Code Enforcement · Fire Prevention

**Jennifer Jolley**, Director

**Eric Merlo**, Assistant Director

**Tim Burns**, Code Enforcement Chief

**Corinne King**, Deputy Director of Planning

**Jeff Niemeyer**, Deputy Director of Building Inspection

January 21, 2025

**Wilton Rancheria**

Herbert Griffin, Executive Director of Cultural Preservation

9728 Kent Street

Elk Grove, CA, 95624

cpd@wiltonrancheria-nsn.gov

**Subject: Project Notification and Invitation to Consult under Senate Bill 18 and CEQA AB52 Native American Consultation for the San Joaquin Be Well Behavioral Health Campus Project in San Joaquin County, California**

Dear Mr. Griffin:

This letter is to notify you of the proposed San Joaquin Be Well Behavioral Health Campus Project in San Joaquin County, California and to formally invite you to request consultation with the County of San Joaquin (County) regarding the project pursuant to Senate Bill 18 ([SB 18] Burton 2004) and formal notification of a proposed project as required under the California Environmental Quality Act, specifically Public Resources Code 21080.3.1 and Chapter 532 Statutes of 2014 (i.e. AB 52). The Native American Heritage Commission (NAHC) identified your tribe as having traditional lands or cultural places in the project vicinity.

The project site is located in the unincorporated community of French Camp, just south of the City of Stockton (Assessor's Parcel Number [APN] 193-05-018). The proposed project is situated on a 19.17-acre parcel that is largely undeveloped. The proposed project would develop a specific plan that would facilitate development of the San Joaquin Be Well Behavioral Health Campus (SJ Be Well Campus). The SJ Be Well Campus would be constructed on land owned by San Joaquin County Health Services.

A Sacred Lands Files search request was submitted to the NAHC on October 11, 2024. The NAHC provided the SLF search results on October 31, 2024. The results were negative.

If you would like to participate in formal consultation for this proposed project, please direct your request in writing by letter or email to Stephanie Stowers, Senior Planner at 1810 E Hazelton Ave, Stockton, CA 95205, or by email at [sstowers@sjgov.org](mailto:sstowers@sjgov.org). You may also call Ms. Stowers at (209) 468-9653 for additional information.

Should your tribe participate in the consultation process, please know that at your request, any sensitive information you share with the County regarding cultural places and/or sacred sites will be kept strictly confidential and will not be divulged to the public. Thank you for your participation in this process.

Sincerely,

A handwritten signature in blue ink, appearing to read "Stephanie Stowers".

Stephanie Stowers, Senior Planner

San Joaquin County Community Development Department

Attachment: Figure 1 – Project Location







**SAN JOAQUIN**  
—COUNTY—  
*Greatness grows here.*

## Community Development Department

Planning · Building · Code Enforcement · Fire Prevention

**Jennifer Jolley**, Director

**Eric Merlo**, Assistant Director

**Tim Burns**, Code Enforcement Chief

**Corinne King**, Deputy Director of Planning

**Jeff Niemeyer**, Deputy Director of Building Inspection

January 21, 2025

**Muwekma Ohlone Tribe of the SF Bay Area**

Richard Massiatt, Councilmember/MLD Tribal Rep.

1169 S. Main Street, Ste. 336

Manteca, CA, 95377

rmassiatt@muwekma.org

**Subject: Project Notification and Invitation to Consult under Senate Bill 18 and CEQA AB52 Native American Consultation for the San Joaquin Be Well Behavioral Health Campus Project in San Joaquin County, California**

Dear Mr. Massiatt:

This letter is to notify you of the proposed San Joaquin Be Well Behavioral Health Campus Project in San Joaquin County, California and to formally invite you to request consultation with the County of San Joaquin (County) regarding the project pursuant to Senate Bill 18 ([SB 18] Burton 2004) and formal notification of a proposed project as required under the California Environmental Quality Act, specifically Public Resources Code 21080.3.1 and Chapter 532 Statutes of 2014 (i.e. AB 52). The Native American Heritage Commission (NAHC) identified your tribe as having traditional lands or cultural places in the project vicinity.

The project site is located in the unincorporated community of French Camp, just south of the City of Stockton (Assessor's Parcel Number [APN] 193-05-018). The proposed project is situated on a 19.17-acre parcel that is largely undeveloped. The proposed project would develop a specific plan that would facilitate development of the San Joaquin Be Well Behavioral Health Campus (SJ Be Well Campus). The SJ Be Well Campus would be constructed on land owned by San Joaquin County Health Services.

A Sacred Lands Files search request was submitted to the NAHC on October 11, 2024. The NAHC provided the SLF search results on October 31, 2024. The results were negative.

If you would like to participate in formal consultation for this proposed project, please direct your request in writing by letter or email to Stephanie Stowers, Senior Planner at 1810 E Hazelton Ave, Stockton, CA 95205, or by email at [sstowers@sjgov.org](mailto:sstowers@sjgov.org). You may also call Ms. Stowers at (209) 468-9653 for additional information.

Should your tribe participate in the consultation process, please know that at your request, any sensitive information you share with the County regarding cultural places and/or sacred sites will be kept strictly confidential and will not be divulged to the public. Thank you for your participation in this process.

Sincerely,

A handwritten signature in blue ink, appearing to read "Stephanie Stowers".

Stephanie Stowers, Senior Planner

San Joaquin County Community Development Department

Attachment: Figure 1 – Project Location



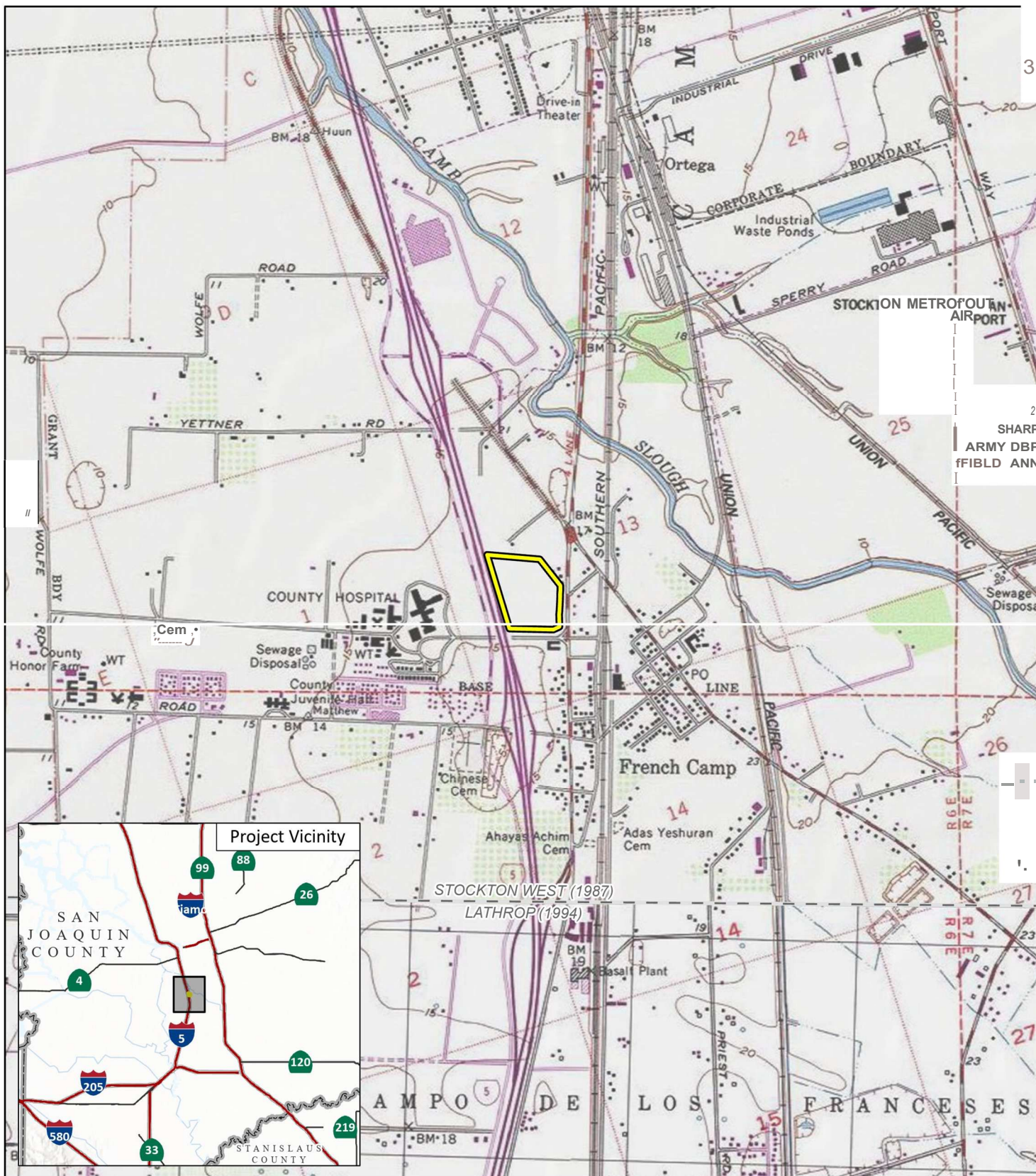

LSA

Project Location

FIGURE 1



1000 2000

FEET

SOURCE: Stockton West CA, 7.5' Quad (USGS 1987)

I:\2024\20241252\GIS\Pro\San Joaquin Be Well Behavioral Health Campus Project\San Joaquin Be Well Behavioral Health Campus Project.aprx (10/10/2024)

San Joaquin Be Well Behavioral Health Campus Project  
Project Location



**SAN JOAQUIN**  
—COUNTY—  
*Greatness grows here.*

## Community Development Department

Planning · Building · Code Enforcement · Fire Prevention

**Jennifer Jolley**, Director

**Eric Merlo**, Assistant Director

**Tim Burns**, Code Enforcement Chief

**Corinne King**, Deputy Director of Planning

**Jeff Niemeyer**, Deputy Director of Building Inspection

January 21, 2025

**Buena Vista Rancheria of Me-Wuk Indians**

Ivan R. Senock, THPO  
1418 20th Street, Suite 200  
Sacramento, CA 95811  
ivan@bvtribe.com

**Subject: Project Notification and Invitation to Consult under Senate Bill 18 and CEQA AB52 Native American Consultation for the San Joaquin Be Well Behavioral Health Campus Project in San Joaquin County, California**

Dear Mr. Senock:

This letter is to notify you of the proposed San Joaquin Be Well Behavioral Health Campus Project in San Joaquin County, California and to formally invite you to request consultation with the County of San Joaquin (County) regarding the project pursuant to Senate Bill 18 ([SB 18] Burton 2004) and formal notification of a proposed project as required under the California Environmental Quality Act, specifically Public Resources Code 21080.3.1 and Chapter 532 Statutes of 2014 (i.e. AB 52). The Native American Heritage Commission (NAHC) identified your tribe as having traditional lands or cultural places in the project vicinity.

The project site is located in the unincorporated community of French Camp, just south of the City of Stockton (Assessor's Parcel Number [APN] 193-05-018). The proposed project is situated on a 19.17-acre parcel that is largely undeveloped. The proposed project would develop a specific plan that would facilitate development of the San Joaquin Be Well Behavioral Health Campus (SJ Be Well Campus). The SJ Be Well Campus would be constructed on land owned by San Joaquin County Health Services.

A Sacred Lands Files search request was submitted to the NAHC on October 11, 2024. The NAHC provided the SLF search results on October 31, 2024. The results were negative.

If you would like to participate in formal consultation for this proposed project, please direct your request in writing by letter or email to Stephanie Stowers, Senior Planner at 1810 E Hazelton Ave, Stockton, CA 95205, or by email at [sstowers@sjgov.org](mailto:sstowers@sjgov.org). You may also call Ms. Stowers at (209) 468-9653 for additional information.

Should your tribe participate in the consultation process, please know that at your request, any sensitive information you share with the County regarding cultural places and/or sacred sites will be kept strictly confidential and will not be divulged to the public. Thank you for your participation in this process.

Sincerely,

A handwritten signature in blue ink, appearing to read "Stephanie Stowers".

Stephanie Stowers, Senior Planner  
San Joaquin County Community Development Department

Attachment: Figure 1 – Project Location



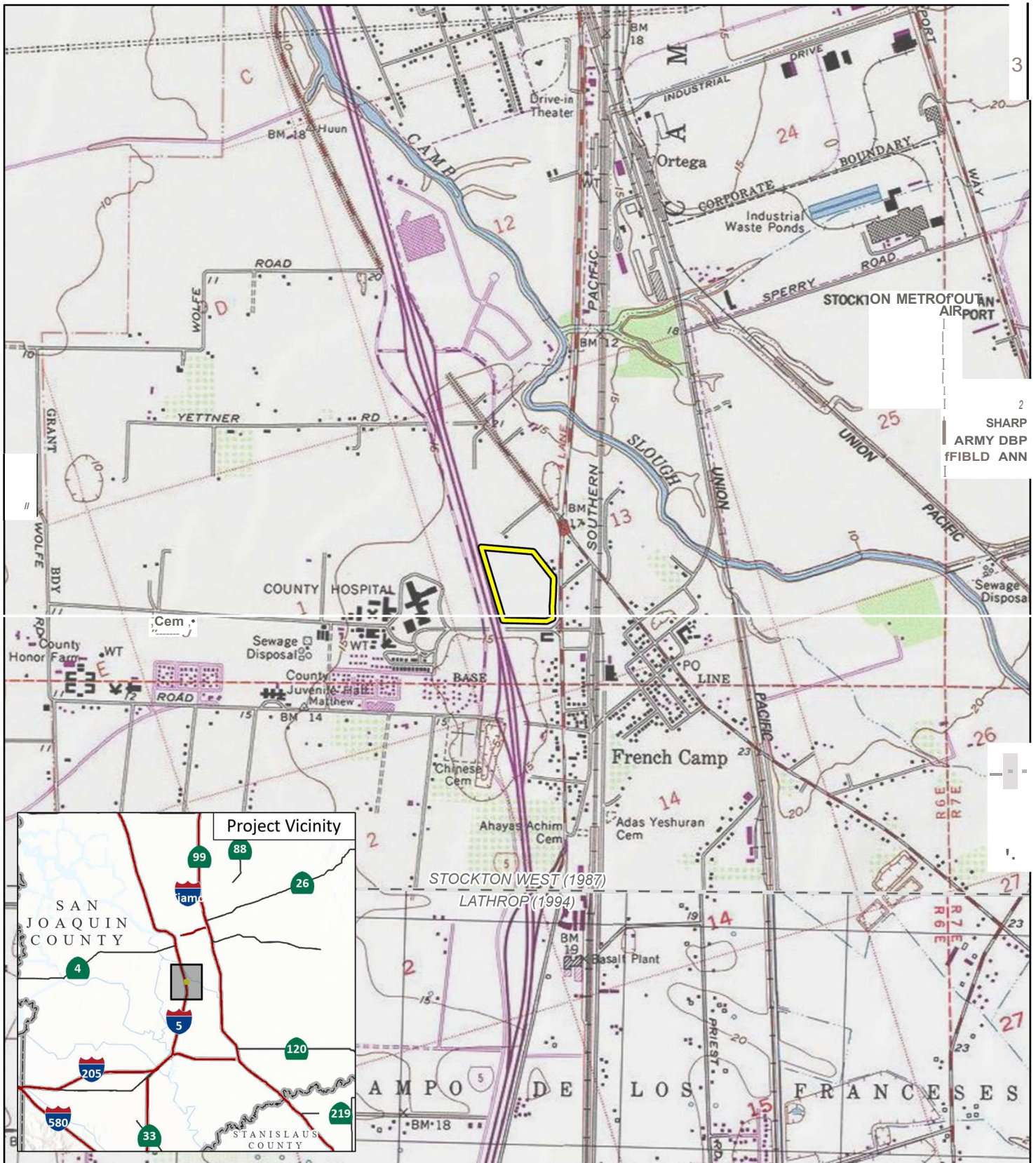

LSA

Project Location

FIGURE 1



1000 2000

FEET

SOURCE: Stockton West CA, 7.5' Quad (USGS 1987)

I:\2024\20241252\GIS\Pro\San Joaquin Be Well Behavioral Health Campus Project\San Joaquin Be Well Behavioral Health Campus Project.aprx (10/10/2024)

San Joaquin Be Well Behavioral Health Campus Project  
Project Location



**SAN JOAQUIN**  
—COUNTY—  
*Greatness grows here.*

## Community Development Department

Planning · Building · Code Enforcement · Fire Prevention

**Jennifer Jolley**, Director

**Eric Merlo**, Assistant Director

**Tim Burns**, Code Enforcement Chief

**Corinne King**, Deputy Director of Planning

**Jeff Niemeyer**, Deputy Director of Building Inspection

January 21, 2025

**Tule River Indian Tribe**

Neil Peyron, Chairperson

P. O. Box 589

Porterville, CA, 93258

neil.peyron@tulerivertribe-nsn.gov

**Subject: Project Notification and Invitation to Consult under Senate Bill 18 and CEQA AB52 Native American Consultation for the San Joaquin Be Well Behavioral Health Campus Project in San Joaquin County, California**

Dear Chairperson Peyron:

This letter is to notify you of the proposed San Joaquin Be Well Behavioral Health Campus Project in San Joaquin County, California and to formally invite you to request consultation with the County of San Joaquin (County) regarding the project pursuant to Senate Bill 18 ([SB 18] Burton 2004) and formal notification of a proposed project as required under the California Environmental Quality Act, specifically Public Resources Code 21080.3.1 and Chapter 532 Statutes of 2014 (i.e. AB 52). The Native American Heritage Commission (NAHC) identified your tribe as having traditional lands or cultural places in the project vicinity.

The project site is located in the unincorporated community of French Camp, just south of the City of Stockton (Assessor's Parcel Number [APN] 193-05-018). The proposed project is situated on a 19.17-acre parcel that is largely undeveloped. The proposed project would develop a specific plan that would facilitate development of the San Joaquin Be Well Behavioral Health Campus (SJ Be Well Campus). The SJ Be Well Campus would be constructed on land owned by San Joaquin County Health Services.

A Sacred Lands Files search request was submitted to the NAHC on October 11, 2024. The NAHC provided the SLF search results on October 31, 2024. The results were negative.

If you would like to participate in formal consultation for this proposed project, please direct your request in writing by letter or email to Stephanie Stowers, Senior Planner at 1810 E Hazelton Ave, Stockton, CA 95205, or by email at [sstowers@sjgov.org](mailto:sstowers@sjgov.org). You may also call Ms. Stowers at (209) 468-9653 for additional information.

Should your tribe participate in the consultation process, please know that at your request, any sensitive information you share with the County regarding cultural places and/or sacred sites will be kept strictly confidential and will not be divulged to the public. Thank you for your participation in this process.

Sincerely,

A handwritten signature in blue ink, appearing to read "Stephanie Stowers".

Stephanie Stowers, Senior Planner

San Joaquin County Community Development Department

Attachment: Figure 1 – Project Location



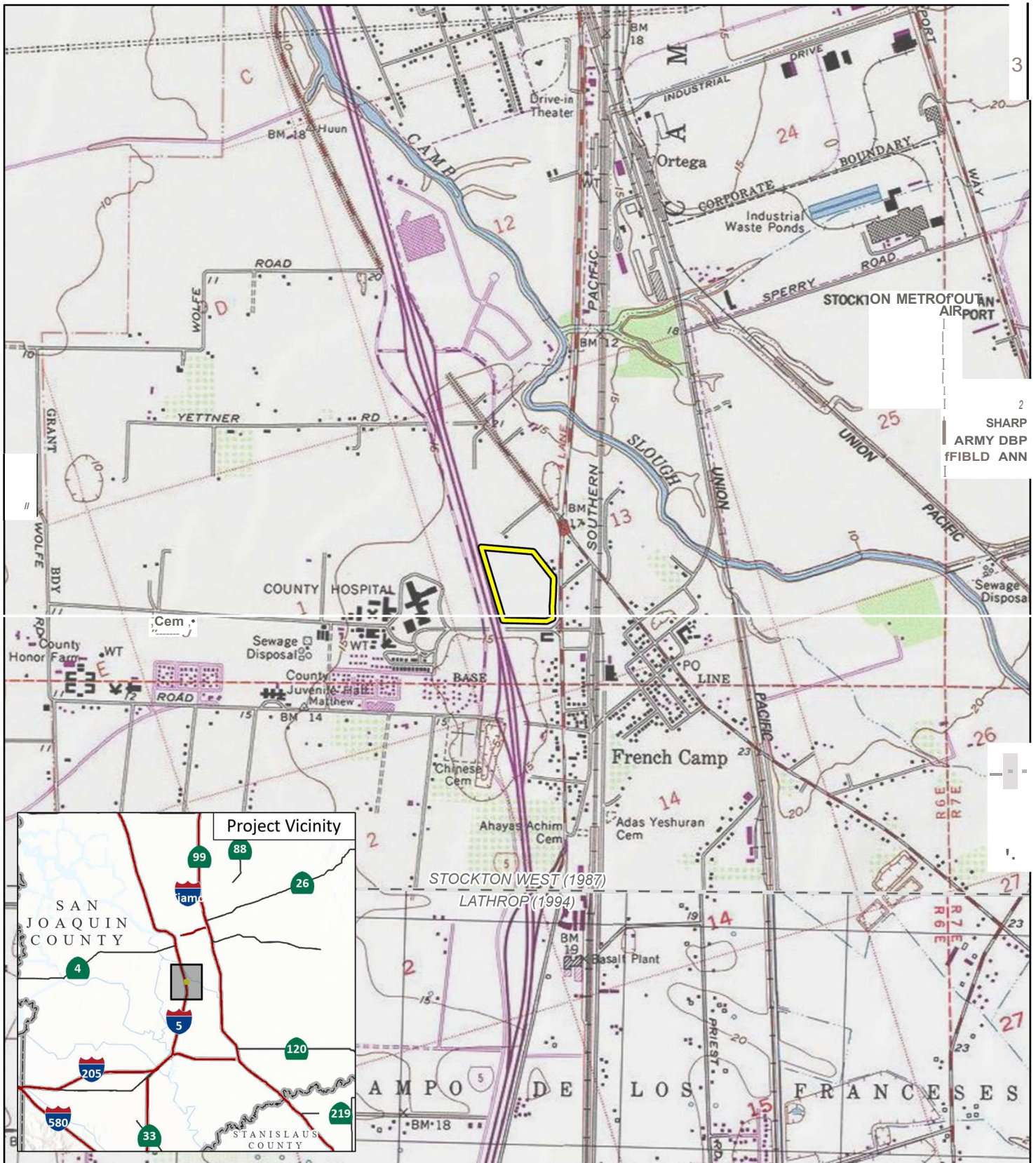

LSA

Project Location

FIGURE 1



1000 2000

FEET

SOURCE: Stockton West CA, 7.5' Quad (USGS 1987)

I:\2024\20241252\GIS\Pro\San Joaquin Be Well Behavioral Health Campus Project\San Joaquin Be Well Behavioral Health Campus Project.aprx (10/10/2024)

San Joaquin Be Well Behavioral Health Campus Project  
Project Location





**SAN JOAQUIN**  
—COUNTY—  
*Greatness grows here.*

## Community Development Department

Planning · Building · Code Enforcement · Fire Prevention

**Jennifer Jolley**, Director

**Eric Merlo**, Assistant Director

**Tim Burns**, Code Enforcement Chief

**Corinne King**, Deputy Director of Planning

**Jeff Niemeyer**, Deputy Director of Building Inspection

January 21, 2025

**Confederated Villages of Lisjan Nation**

Cheyenne Gould, Tribal Cultural Resource Manager

10926 Edes Ave

Oakland, CA, 94603

cvltribe@gmail.com

**Subject: Project Notification and Invitation to Consult under Senate Bill 18 and CEQA AB52 Native American Consultation for the San Joaquin Be Well Behavioral Health Campus Project in San Joaquin County, California**

Dear Ms. Gould:

This letter is to notify you of the proposed San Joaquin Be Well Behavioral Health Campus Project in San Joaquin County, California and to formally invite you to request consultation with the County of San Joaquin (County) regarding the project pursuant to Senate Bill 18 ([SB 18] Burton 2004) and formal notification of a proposed project as required under the California Environmental Quality Act, specifically Public Resources Code 21080.3.1 and Chapter 532 Statutes of 2014 (i.e. AB 52). The Native American Heritage Commission (NAHC) identified your tribe as having traditional lands or cultural places in the project vicinity.

The project site is located in the unincorporated community of French Camp, just south of the City of Stockton (Assessor's Parcel Number [APN] 193-05-018). The proposed project is situated on a 19.17-acre parcel that is largely undeveloped. The proposed project would develop a specific plan that would facilitate development of the San Joaquin Be Well Behavioral Health Campus (SJ Be Well Campus). The SJ Be Well Campus would be constructed on land owned by San Joaquin County Health Services.

A Sacred Lands Files search request was submitted to the NAHC on October 11, 2024. The NAHC provided the SLF search results on October 31, 2024. The results were negative.

If you would like to participate in formal consultation for this proposed project, please direct your request in writing by letter or email to Stephanie Stowers, Senior Planner at 1810 E Hazelton Ave, Stockton, CA 95205, or by email at [sstowers@sjgov.org](mailto:sstowers@sjgov.org). You may also call Ms. Stowers at (209) 468-9653 for additional information.

Should your tribe participate in the consultation process, please know that at your request, any sensitive information you share with the County regarding cultural places and/or sacred sites will be kept strictly confidential and will not be divulged to the public. Thank you for your participation in this process.

Sincerely,

A handwritten signature in blue ink, appearing to read "Stephanie Stowers".

Stephanie Stowers, Senior Planner

San Joaquin County Community Development Department

Attachment: Figure 1 – Project Location

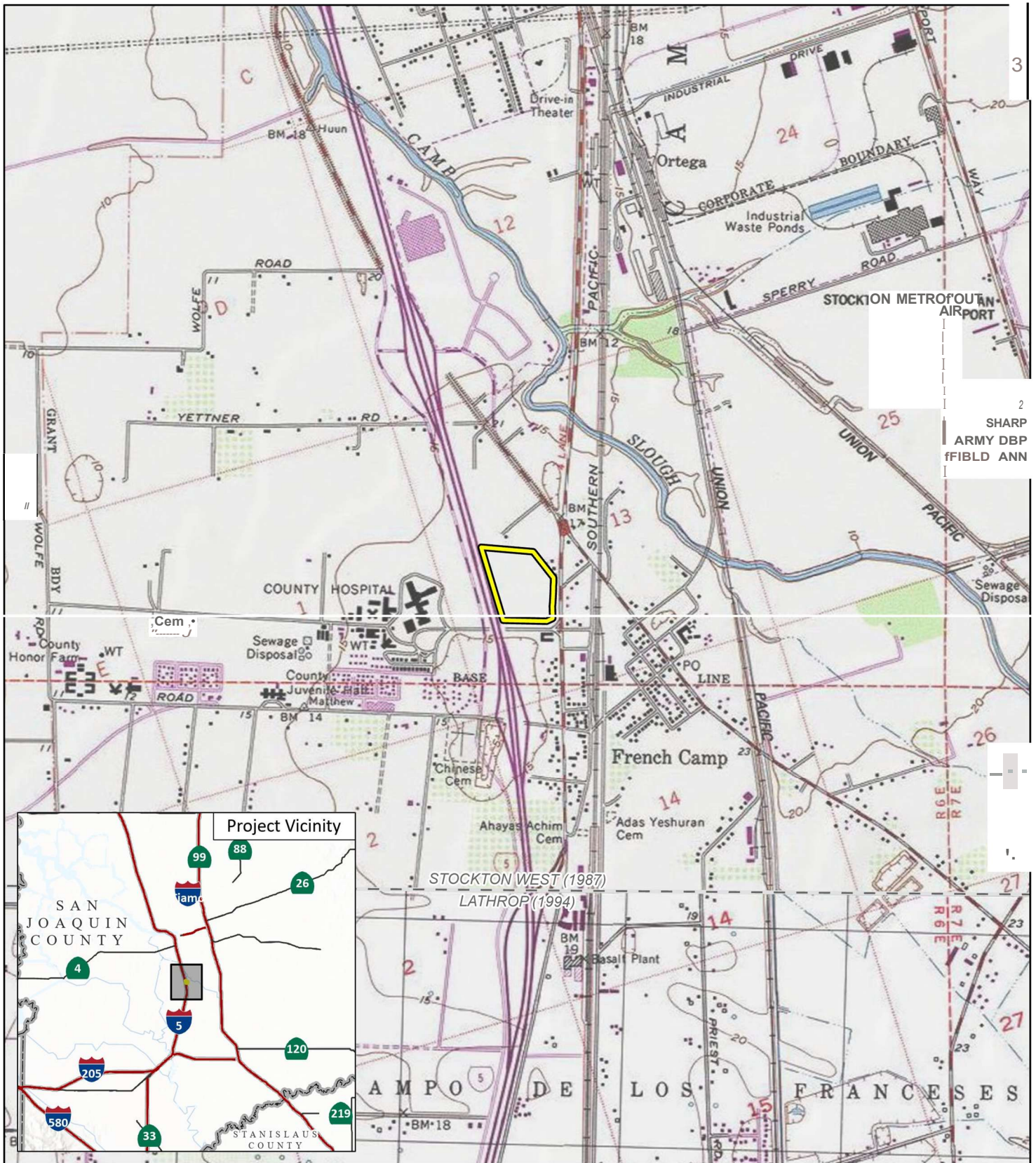

LSA

Project Location

FIGURE 1



1000 2000

FEET

SOURCE: Stockton West CA, 7.5' Quad (USGS 1987)

I:\2024\20241252\GIS\Pro\San Joaquin Be Well Behavioral Health Campus Project\San Joaquin Be Well Behavioral Health Campus Project.aprx (10/10/2024)

San Joaquin Be Well Behavioral Health Campus Project  
Project Location



**SAN JOAQUIN**  
—COUNTY—  
*Greatness grows here.*

## Community Development Department

Planning · Building · Code Enforcement · Fire Prevention

**Jennifer Jolley**, Director

**Eric Merlo**, Assistant Director

**Tim Burns**, Code Enforcement Chief

**Corinne King**, Deputy Director of Planning

**Jeff Niemeyer**, Deputy Director of Building Inspection

January 21, 2025

**United Auburn Indian Community**

10720 Indian Hill Rd,

Auburn, CA 95603

**Subject: Project Notification and Invitation to Consult under Senate Bill 18 and CEQA AB52 Native American Consultation for the San Joaquin Be Well Behavioral Health Campus Project in San Joaquin County, California**

Dear United Auburn Indian Community:

This letter is to notify you of the proposed San Joaquin Be Well Behavioral Health Campus Project in San Joaquin County, California and to formally invite you to request consultation with the County of San Joaquin (County) regarding the project pursuant to Senate Bill 18 ([SB 18] Burton 2004) and formal notification of a proposed project as required under the California Environmental Quality Act, specifically Public Resources Code 21080.3.1 and Chapter 532 Statutes of 2014 (i.e. AB 52). The Native American Heritage Commission (NAHC) identified your tribe as having traditional lands or cultural places in the project vicinity.

The project site is located in the unincorporated community of French Camp, just south of the City of Stockton (Assessor's Parcel Number [APN] 193-05-018). The proposed project is situated on a 19.17-acre parcel that is largely undeveloped. The proposed project would develop a specific plan that would facilitate development of the San Joaquin Be Well Behavioral Health Campus (SJ Be Well Campus). The SJ Be Well Campus would be constructed on land owned by San Joaquin County Health Services.

A Sacred Lands Files search request was submitted to the NAHC on October 11, 2024. The NAHC provided the SLF search results on October 31, 2024. The results were negative.

If you would like to participate in formal consultation for this proposed project, please direct your request in writing by letter or email to Stephanie Stowers, Senior Planner at 1810 E Hazelton Ave, Stockton, CA 95205, or by email at [sstowers@sjgov.org](mailto:sstowers@sjgov.org). You may also call Ms. Stowers at (209) 468-9653 for additional information.

Should your tribe participate in the consultation process, please know that at your request, any sensitive information you share with the County regarding cultural places and/or sacred sites will be kept strictly confidential and will not be divulged to the public. Thank you for your participation in this process.

Sincerely,

A handwritten signature in blue ink, appearing to read "Stephanie Stowers".

Stephanie Stowers, Senior Planner

San Joaquin County Community Development Department

Attachment: Figure 1 – Project Location



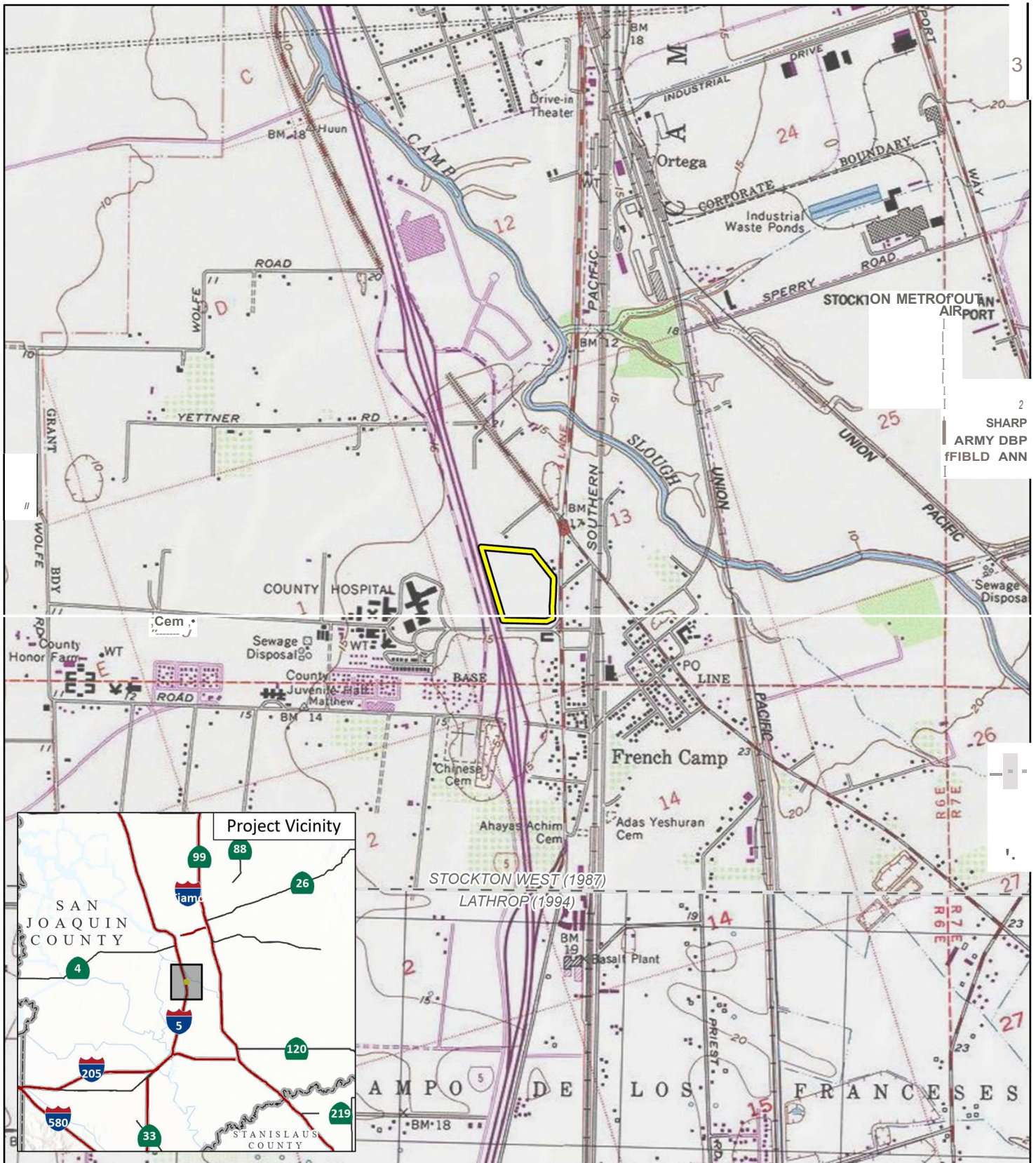

LSA

Project Location

FIGURE 1



1000 2000

FEET

SOURCE: Stockton West CA, 7.5' Quad (USGS 1987)

I:\2024\20241252\GIS\Pro\San Joaquin Be Well Behavioral Health Campus Project\San Joaquin Be Well Behavioral Health Campus Project.aprx (10/10/2024)

San Joaquin Be Well Behavioral Health Campus Project  
Project Location



**SAN JOAQUIN**  
—COUNTY—  
*Greatness grows here.*

## Community Development Department

Planning · Building · Code Enforcement · Fire Prevention

**Jennifer Jolley**, Director

**Eric Merlo**, Assistant Director

**Tim Burns**, Code Enforcement Chief

**Corinne King**, Deputy Director of Planning

**Jeff Niemeyer**, Deputy Director of Building Inspection

January 21, 2025

**Northern Valley Yokut / Ohlone Tribe**

Katherine Perez, Chairperson

P.O. Box 717

Linden, CA, 95236

canutes@verizon.net

**Subject: Project Notification and Invitation to Consult under Senate Bill 18 and CEQA AB52 Native American Consultation for the San Joaquin Be Well Behavioral Health Campus Project in San Joaquin County, California**

Dear Chairperson Perez:

This letter is to notify you of the proposed San Joaquin Be Well Behavioral Health Campus Project in San Joaquin County, California and to formally invite you to request consultation with the County of San Joaquin (County) regarding the project pursuant to Senate Bill 18 ([SB 18] Burton 2004) and formal notification of a proposed project as required under the California Environmental Quality Act, specifically Public Resources Code 21080.3.1 and Chapter 532 Statutes of 2014 (i.e. AB 52). The Native American Heritage Commission (NAHC) identified your tribe as having traditional lands or cultural places in the project vicinity.

The project site is located in the unincorporated community of French Camp, just south of the City of Stockton (Assessor's Parcel Number [APN] 193-05-018). The proposed project is situated on a 19.17-acre parcel that is largely undeveloped. The proposed project would develop a specific plan that would facilitate development of the San Joaquin Be Well Behavioral Health Campus (SJ Be Well Campus). The SJ Be Well Campus would be constructed on land owned by San Joaquin County Health Services.

A Sacred Lands Files search request was submitted to the NAHC on October 11, 2024. The NAHC provided the SLF search results on October 31, 2024. The results were negative.

If you would like to participate in formal consultation for this proposed project, please direct your request in writing by letter or email to Stephanie Stowers, Senior Planner at 1810 E Hazelton Ave, Stockton, CA 95205, or by email at [sstowers@sjgov.org](mailto:sstowers@sjgov.org). You may also call Ms. Stowers at (209) 468-9653 for additional information.

Should your tribe participate in the consultation process, please know that at your request, any sensitive information you share with the County regarding cultural places and/or sacred sites will be kept strictly confidential and will not be divulged to the public. Thank you for your participation in this process.

Sincerely,

A handwritten signature in blue ink, appearing to read "Stephanie Stowers".

Stephanie Stowers, Senior Planner

San Joaquin County Community Development Department

Attachment: Figure 1 – Project Location



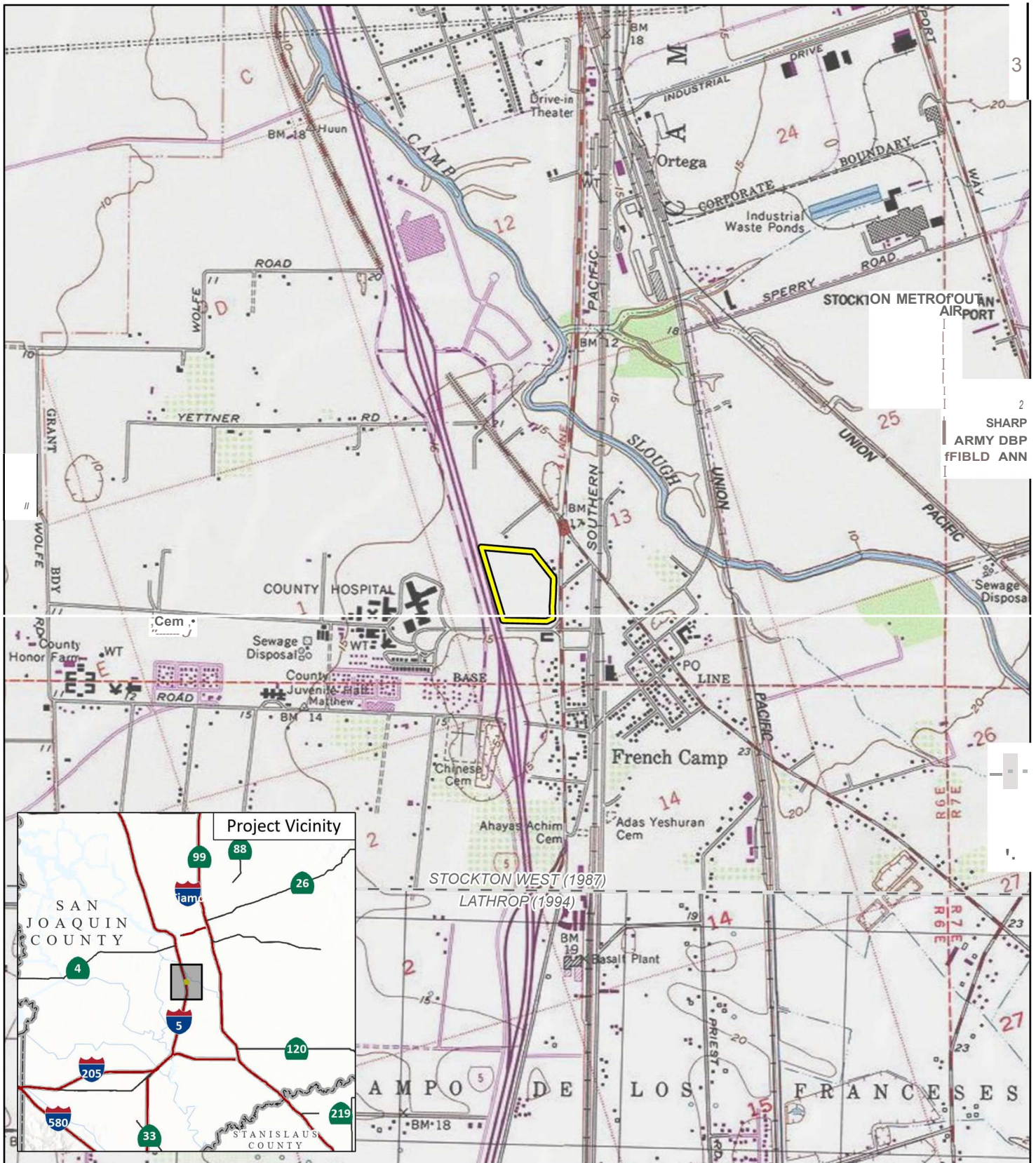

LSA

Project Location

FIGURE 1



1000 2000

FEET

SOURCE: Stockton West CA, 7.5' Quad (USGS 1987)

I:\2024\20241252\GIS\Pro\San Joaquin Be Well Behavioral Health Campus Project\San Joaquin Be Well Behavioral Health Campus Project.aprx (10/10/2024)

San Joaquin Be Well Behavioral Health Campus Project  
Project Location





**SAN JOAQUIN**  
—COUNTY—  
*Greatness grows here.*

## Community Development Department

Planning · Building · Code Enforcement · Fire Prevention

**Jennifer Jolley**, Director

**Eric Merlo**, Assistant Director

**Tim Burns**, Code Enforcement Chief

**Corinne King**, Deputy Director of Planning

**Jeff Niemeyer**, Deputy Director of Building Inspection

January 21, 2025

**Northern Valley Yokut / Ohlone Tribe**

Timothy Perez, Tribal Compliance Officer

P.O. Box 717

Linden, CA, 95236

huskanam@gmail.com

**Subject: Project Notification and Invitation to Consult under Senate Bill 18 and CEQA AB52 Native American Consultation for the San Joaquin Be Well Behavioral Health Campus Project in San Joaquin County, California**

Dear Mr. Perez:

This letter is to notify you of the proposed San Joaquin Be Well Behavioral Health Campus Project in San Joaquin County, California and to formally invite you to request consultation with the County of San Joaquin (County) regarding the project pursuant to Senate Bill 18 ([SB 18] Burton 2004) and formal notification of a proposed project as required under the California Environmental Quality Act, specifically Public Resources Code 21080.3.1 and Chapter 532 Statutes of 2014 (i.e. AB 52). The Native American Heritage Commission (NAHC) identified your tribe as having traditional lands or cultural places in the project vicinity.

The project site is located in the unincorporated community of French Camp, just south of the City of Stockton (Assessor's Parcel Number [APN] 193-05-018). The proposed project is situated on a 19.17-acre parcel that is largely undeveloped. The proposed project would develop a specific plan that would facilitate development of the San Joaquin Be Well Behavioral Health Campus (SJ Be Well Campus). The SJ Be Well Campus would be constructed on land owned by San Joaquin County Health Services.

A Sacred Lands Files search request was submitted to the NAHC on October 11, 2024. The NAHC provided the SLF search results on October 31, 2024. The results were negative.

If you would like to participate in formal consultation for this proposed project, please direct your request in writing by letter or email to Stephanie Stowers, Senior Planner at 1810 E Hazelton Ave, Stockton, CA 95205, or by email at [sstowers@sjgov.org](mailto:sstowers@sjgov.org). You may also call Ms. Stowers at (209) 468-9653 for additional information.

Should your tribe participate in the consultation process, please know that at your request, any sensitive information you share with the County regarding cultural places and/or sacred sites will be kept strictly confidential and will not be divulged to the public. Thank you for your participation in this process.

Sincerely,

A handwritten signature in blue ink, appearing to read "Stephanie Stowers".

Stephanie Stowers, Senior Planner

San Joaquin County Community Development Department

Attachment: Figure 1 – Project Location

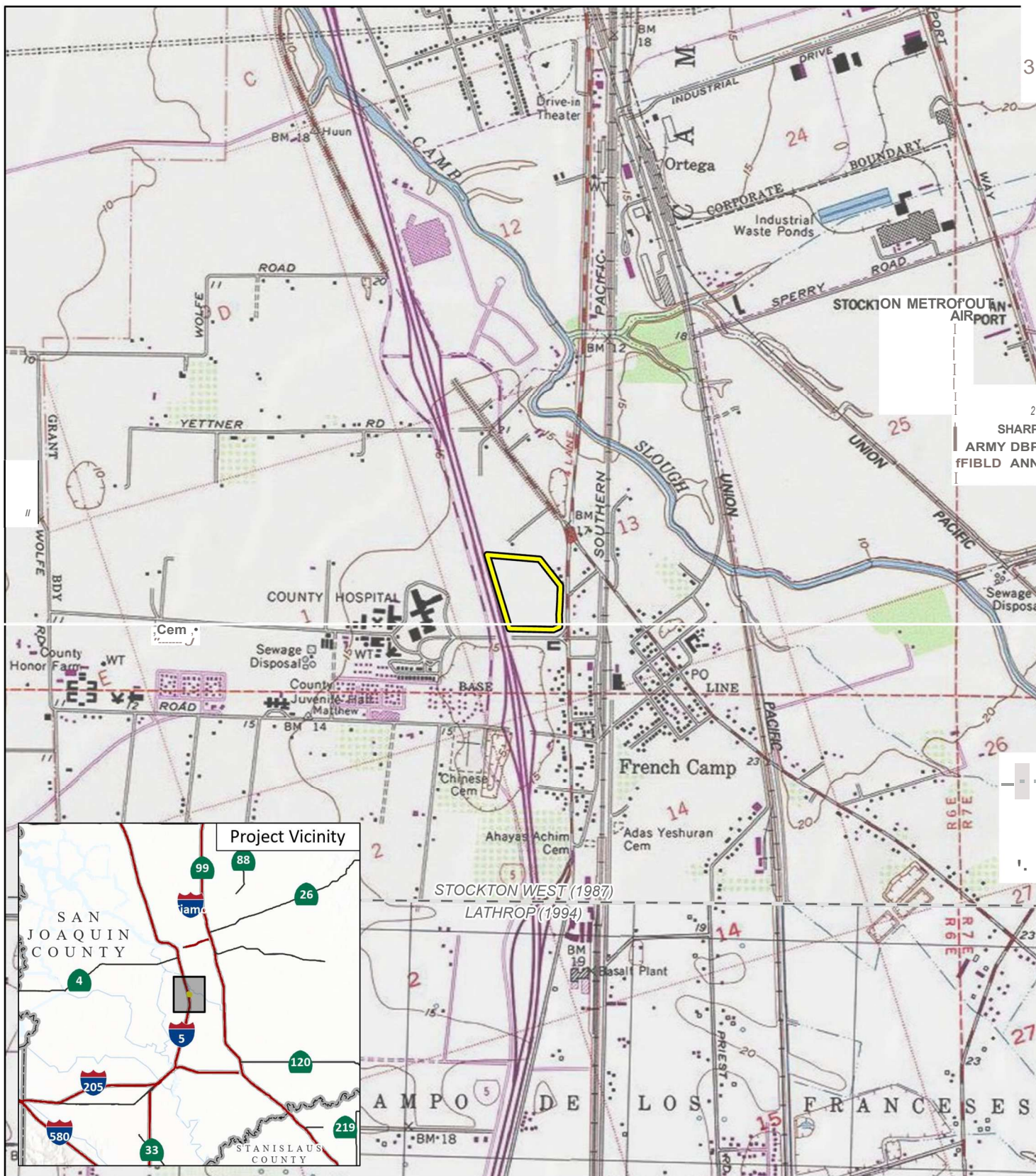

LSA

Project Location

FIGURE 1



1000 2000

FEET

SOURCE: Stockton West CA, 7.5' Quad (USGS 1987)

I:\2024\20241252\GIS\Pro\San Joaquin Be Well Behavioral Health Campus Project\San Joaquin Be Well Behavioral Health Campus Project.aprx (10/10/2024)

San Joaquin Be Well Behavioral Health Campus Project  
Project Location



**SAN JOAQUIN**  
—COUNTY—  
*Greatness grows here.*

## Community Development Department

Planning · Building · Code Enforcement · Fire Prevention

**Jennifer Jolley**, Director

**Eric Merlo**, Assistant Director

**Tim Burns**, Code Enforcement Chief

**Corinne King**, Deputy Director of Planning

**Jeff Niemeyer**, Deputy Director of Building Inspection

January 21, 2025

**CA Tribal TANF Partnership**

2522 Grand Canal Blvd #15

Stockton, CA 95207

mescobedo@cttp.net

**Subject: Project Notification and Invitation to Consult under Senate Bill 18 and CEQA AB52 Native American Consultation for the San Joaquin Be Well Behavioral Health Campus Project in San Joaquin County, California**

Dear CA Tribal TANF Partnership:

This letter is to notify you of the proposed San Joaquin Be Well Behavioral Health Campus Project in San Joaquin County, California and to formally invite you to request consultation with the County of San Joaquin (County) regarding the project pursuant to Senate Bill 18 ([SB 18] Burton 2004) and formal notification of a proposed project as required under the California Environmental Quality Act, specifically Public Resources Code 21080.3.1 and Chapter 532 Statutes of 2014 (i.e. AB 52). The Native American Heritage Commission (NAHC) identified your tribe as having traditional lands or cultural places in the project vicinity.

The project site is located in the unincorporated community of French Camp, just south of the City of Stockton (Assessor's Parcel Number [APN] 193-05-018). The proposed project is situated on a 19.17-acre parcel that is largely undeveloped. The proposed project would develop a specific plan that would facilitate development of the San Joaquin Be Well Behavioral Health Campus (SJ Be Well Campus). The SJ Be Well Campus would be constructed on land owned by San Joaquin County Health Services.

A Sacred Lands Files search request was submitted to the NAHC on October 11, 2024. The NAHC provided the SLF search results on October 31, 2024. The results were negative.

If you would like to participate in formal consultation for this proposed project, please direct your request in writing by letter or email to Stephanie Stowers, Senior Planner at 1810 E Hazelton Ave, Stockton, CA 95205, or by email at [sstowers@sjgov.org](mailto:sstowers@sjgov.org). You may also call Ms. Stowers at (209) 468-9653 for additional information.

Should your tribe participate in the consultation process, please know that at your request, any sensitive information you share with the County regarding cultural places and/or sacred sites will be kept strictly confidential and will not be divulged to the public. Thank you for your participation in this process.

Sincerely,

A handwritten signature in blue ink, appearing to read "Stephanie Stowers".

Stephanie Stowers, Senior Planner

San Joaquin County Community Development Department

Attachment: Figure 1 – Project Location



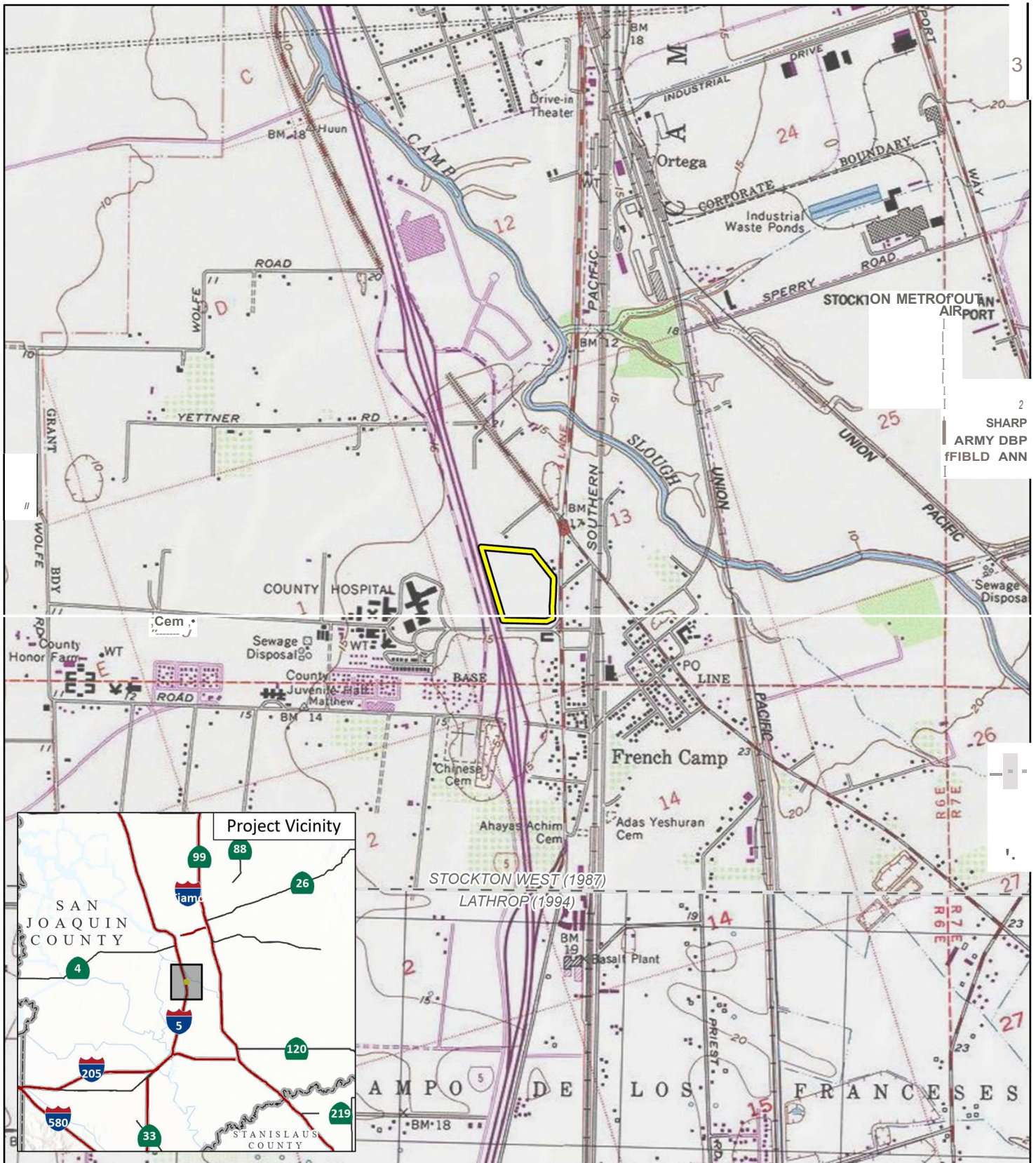

LSA

Project Location

FIGURE 1



1000 2000

FEET

SOURCE: Stockton West CA, 7.5' Quad (USGS 1987)

I:\2024\20241252\GIS\Pro\San Joaquin Be Well Behavioral Health Campus Project\San Joaquin Be Well Behavioral Health Campus Project.aprx (10/10/2024)

San Joaquin Be Well Behavioral Health Campus Project  
Project Location