

APPENDIX C

CULTURAL RESOURCES ASSESSMENT

This page intentionally left blank

CULTURAL RESOURCES ASSESSMENT

**SAN JOAQUIN BEWELL BEHAVIORAL HEALTH CAMPUS PROJECT
SAN JOAQUIN COUNTY, CALIFORNIA**

LSA

December 2024

CULTURAL RESOURCES ASSESSMENT

SAN JOAQUIN BEWELL BEHAVIORAL HEALTH CAMPUS PROJECT SAN JOAQUIN COUNTY, CALIFORNIA

Prepared for:

Darci Hernandez
Boulder Associates
300 Spectrum Center Drive, Suite 730
Irvine, CA 92618

Prepared by:

Riordan Goodwin, RA
Christopher Morgan, RPA
LSA
1500 Iowa Avenue Suite 200
Riverside, CA 92507

LSA Project No. 20242005.01

National Archaeological Database Information:

Type of Study: Reconnaissance Survey

Sites Recorded: None

USGS 7.5' Quadrangle: Stockton West, California

Acreage: 18

Keywords: Phase I, P-39-000534, negative results (survey).



December 2024

MANAGEMENT SUMMARY

LSA was retained by Boulder Associates to conduct a cultural resources assessment for the proposed San Joaquin BeWell Behavioral Health Campus Project (project) in the vicinity of Stockton, San Joaquin County, California. This cultural resources assessment was completed pursuant to the California Environmental Quality Act (CEQA).

A cultural resources records search, desktop research, and a field survey were conducted for the project area. Almost the entire project area is encompassed by a documented historic-period archaeological resource, and four prehistoric resources are recorded within 0.5 mile (including a burial), but no resources were identified during the survey. Despite the disturbances and negative results of the survey, the results of the records search suggest the project area retains some sensitivity for undocumented subsurface resources. Therefore, Worker's Environmental Awareness Program (WEAP) training and archaeological monitoring of all excavation in undisturbed soils are recommended.

In the event previously undocumented archaeological resources are identified during earthmoving activities, work in the area should be halted until the nature and significance of the find can be assessed by a qualified archaeologist.

If human remains are encountered, State Health and Safety Code Section 7050.5 states that no further disturbance shall occur until the County Coroner has made a determination of origin and disposition pursuant to State Public Resources Code Section 5097.98. The County Coroner must be notified of the find immediately. If the remains are determined to be Native American, the County Coroner will notify the Native American Heritage Commission (NAHC), which will determine and notify a Most Likely Descendant (MLD). With the permission of the landowner or his/her authorized representative, the MLD may inspect the site of the discovery. The MLD shall complete the inspection and make recommendations or preferences for treatment within 48 hours of being granted access to the site. The MLD's recommendations may include scientific removal and nondestructive analysis of human remains and items associated with Native American burials, preservation of Native American human remains and associated items in place, relinquishment of Native American human remains and associated items to the descendants for treatment, or any other culturally appropriate treatment.

TABLE OF CONTENTS

MANAGEMENT SUMMARY	i
TABLE OF CONTENTS	ii
LIST OF ABBREVIATIONS AND ACRONYMS.....	iii
INTRODUCTION	1
NATURAL SETTING	1
Climate and Watershed.....	1
Biology	1
Geology	1
CULTURAL SETTING.....	3
Prehistory (Adapted from Blind 2008, Falke and Vallaire 2015).....	3
Ethnography (From Blind 2008)	3
History	4
METHODS.....	5
Records Search	5
Additional Research	6
Field Survey	6
Sacred Lands File Search.....	6
RESULTS	6
Records Search	6
Additional Research	6
Sacred Lands File Search	6
Field Survey	6
FINDINGS AND RECOMMENDATIONS.....	7
REFERENCES	8
 FIGURE	
Figure 1: Project Location.....	2
 TABLE	
Table A: Cultural Resources Within 1 Mile.....	7
 APPENDICES	
A: RECORDS SEARCH BIBLIOGRAPHY	
B: SLF SEARCH RESULTS	

LIST OF ABBREVIATIONS AND ACRONYMS

APN	Assessor's Parcel Number
BERD	Built Environment Resource Directory
CCIC	Central California Information Center
CEQA	California Environmental Quality Act
NAHC	Native American Heritage Commission
project	San Joaquin BeWell Project
SLF	Sacred Lands File
TCP	Traditional Cultural Property
USGS	United States Geological Survey

INTRODUCTION

LSA was retained by Boulder Associates to conduct a cultural resources assessment for the proposed San Joaquin BeWell Behavioral Health Campus Project (project) in the vicinity of Stockton, San Joaquin County, California. This assessment was completed pursuant to the California Environmental Quality Act (CEQA), Public Resources Code Chapter 2.6, Section 21083.2, and California Code of Regulations Title 14, Chapter 3, Article 5, Section 15064.5. The research and field survey were conducted to determine whether the proposed project could adversely affect any resources considered historical resources per CEQA.

The project area is located on the northwest corner of South El Dorado Street and East Hospital Street (a portion of Assessor's Parcel Number [APN] 193-050-27). The project is depicted on the United States Geological Survey (USGS) *Stockton West, California* topographic quadrangle map in Township 1 South, Range 6 East, in Section 13, Mt. Diablo Baseline and Meridian (USGS 1987; Figure 1). The project area is a currently vacant 18-acre lot. The proposed project is a medical facility.

NATURAL SETTING

Climate and Watershed

The project region is characterized by a temperate climate, with dry, hot summers and moderate winters. Rainfall ranges from 12 to 16 inches annually (Beck and Haase 1974). Precipitation usually occurs in the form of winter rain, with warm, monsoonal showers in the summer. The nearest natural reliable source of water is the French Camp Slough (approximately 0.3 mile east).

Biology

At an average elevation of approximately 15 feet, the project is within the Lower Sonoran Life Zone of California (Schoenherr 1992), which ranges from below sea level to 3,500 feet. Hare oat, mustard, Russian thistle, and other pioneer species were noted on the property, along with xeric grasses. Extensive fauna are known locally, including many endemic species of burrowing rodents, reptiles, birds, and insects.

Geology

The project area is located in the Great Valley Geomorphic Province, which encompasses a large alluvial plain in the central part of the State (California Geological Survey 2002). This 50-mile-wide and 400-mile-long trough is divided into two valleys, each named for the river that drains it (California Geological Survey 2002; Norris and Webb 1976). In the north, the Sacramento River and its tributaries drain the Sacramento Valley; in the south, the San Joaquin River and its tributaries drain the San Joaquin Valley. Sediments eroding from the Coast Ranges to the west and the Sierra Nevada to the east have been accumulating in the Great Valley almost continuously since the Jurassic (California Geological Survey 2002; Howard 1979; Norris and Webb 1976). As a result, substantial thicknesses of marine and terrestrial deposits can be found in the valley, as well as the foothills to the east and west (Howard 1979; Norris and Webb 1976).

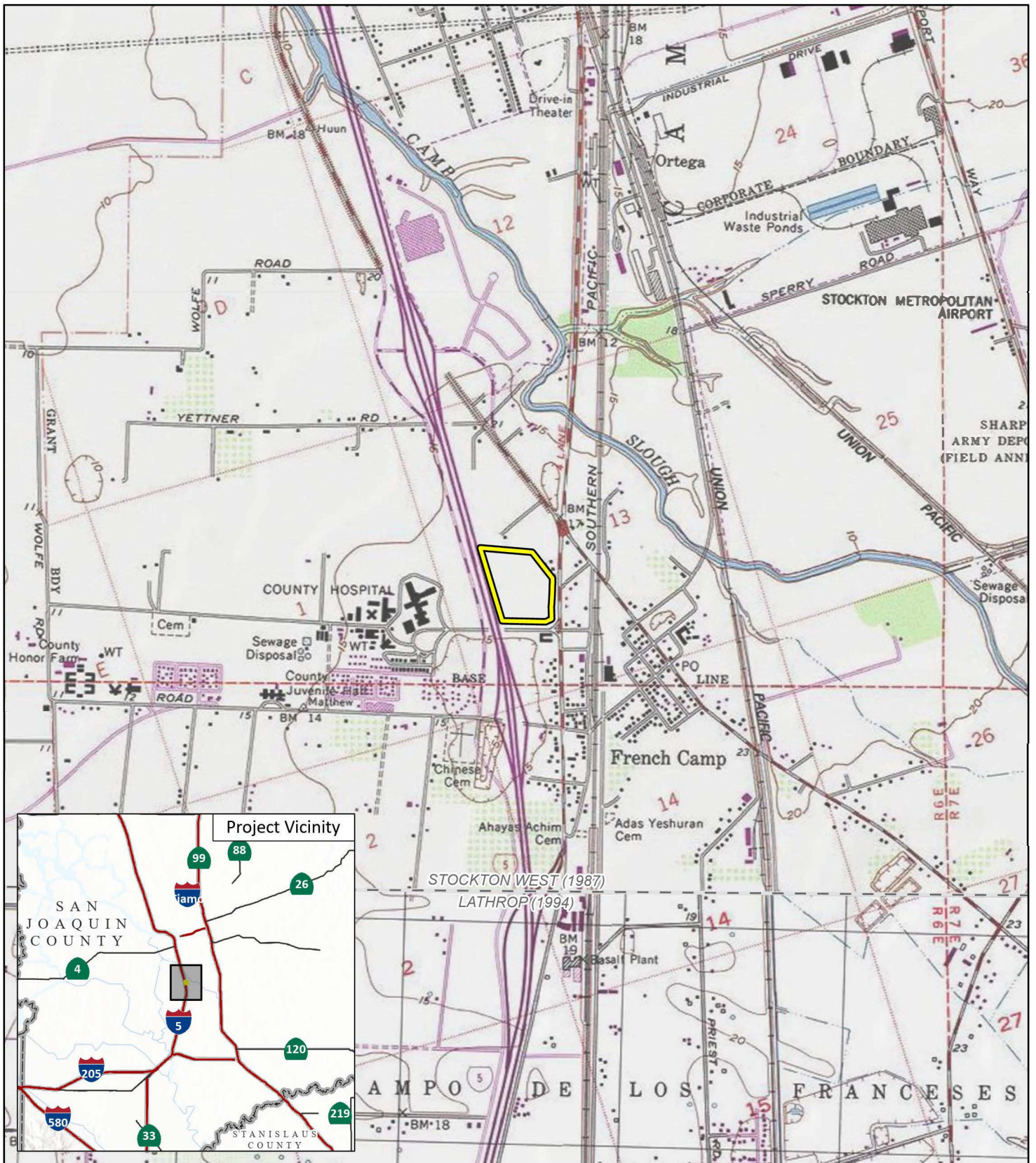

 Project Location

FIGURE 1

LSA

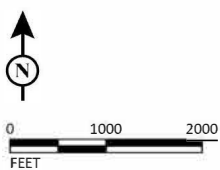

San Joaquin BeWell Behavioral Health Campus Project
Project Location

SOURCE: Stockton West CA, 7.5' Quad (USGS 1987)

I:\2024\20241252\GIS\Pro\San Joaquin Be Well Behavioral Health Campus Project\San Joaquin Be Well Behavioral Health Campus Project.aprx (10/10/2024)

CULTURAL SETTING

Prehistory (Adapted from Blind 2008, Falke and Vallaire 2015)

The Archaic-Emergent cultural sequence developed by Fredrickson (1973, 1994) and recalibrated by Rosenthal, White, and Sutton (2007) is commonly used to interpret the prehistoric occupation of Central California (Milliken et al. 2007). The sequence comprises three broad periods: the Paleo-Indian (11,550–8550 cal B.C.); the Archaic, consisting of the Lower Archaic (8550–5550 cal B.C.), Middle Archaic (5550–550 cal B.C.) and Upper Archaic (550 cal B.C.–cal A.D. 1100); and the Emergent (cal A.D. 1100–Historic) (Rosenthal, White, and Sutton 2007).

The Paleo Period was the first arrival of people into California. These early residents apparently subsisted on big game, with minimal processing of plant resources and lacking substantial trade networks. The Archaic Period would bring increased reliance on plant foods, elaboration of mortuary artifacts, and development of trade networks (Bennyhoff and Fredrickson 1994; Moratto 1984). The Emergent Period is marked by bow-and-arrow technology replacing the dart and atlatl, along with increasingly complex social structure reflected by diversification of burial types and associated features/artifacts (Rosenthal, White, and Sutton 2007).

Ethnography (From Blind 2008)

The project area is in the former territory of the Northern Valley Yokuts. Northern Valley Yokuts territory extended from midway between the Mokelumne River and the Calaveras River south to near where the San Joaquin River makes a big bend toward the north (Wallace 1978:462). The western limit has been identified as the eastern side of the Coast Range (Milliken 1994) while the eastern limit extended to the juncture of the San Joaquin Plain and the foothills of the Sierra Nevada (Wallace 1978).

The greatest population densities of Yokuts were along rivers, where settlements were usually on low mounds near the banks of large watercourses like the San Joaquin River. This elevated position helped keep the inhabitants, their houses and possessions above the spring flood waters. The abundant riverine environment allowed a sedentary lifestyle and influenced succeeding generations to remain at the same locations (Wallace 1978). The Yokuts would have had to endure periodic flooding, swarms of summer mosquitoes and intense heat, but the river channels would have provided sufficiently varied food supplies to feed quite substantial populations (Fagan 2003).

By 1776, Spanish expeditions into the interior and the establishment of the Spanish mission system had contributed to the rapid disappearance of the native inhabitants. Introduced diseases, particularly the epidemic of 1833, claimed thousands of lives and wiped out entire communities of San Joaquin Valley Indians (Cook 1955). By 1834, the Mexican government had disbanded the missions, by which time the language and culture of Yokuts had been permanently disrupted. Many natives abandoned the missions and returned to their former territories where they survived by hunting and gathering; others worked on ranches as laborers or house servants (Wallace 1978).

History

In California, the historic era is generally divided into three periods: the Spanish Period (1769 to 1821), the Mexican Period (1821 to 1848), and the American Period (1848 to present). As the survey identified no resources within the project area, the historic context will address the local community along with French Camp during the American Period.

Stockton (Adapted from Stockton COS 2024)

Charles M. Weber (a German immigrant) acquired over 48,000 acres of a Mexican land grant (*Rancho Campo de los Franceses* [see the discussion on French Camp, below]) in 1849. He was unsuccessful at gold mining and realized the real money to be made was in providing supplies for all the gold seekers flooding into the area from all over the world. A handful of colorful names had been initially attributed to the community, including Tuleburg, Gas City, and Mudville, but the city was ultimately named after Commodore Robert F. Stockton, a naval officer who drove the Mexican forces out of California during the recent war. It was the first city in California to have a non-Spanish or non-Native American name. The City of Stockton was incorporated in 1850 and received its charter from the State of California the following year. By the middle of the decade, Stockton was the fourth-largest city in California.

The discovery of gold at Sutter's Mill in 1848 turned Stockton Channel into a gateway, supply, and transportation hub to the mining areas of the nearby Sierra Nevada foothills. Stockton businesses continued to prosper after the end of the Gold Rush (in the mid-1850s) from processing and transporting agricultural products worldwide.

The combination of fertile soil and temperate climate made the area around Stockton one of the most productive agricultural regions in California. Almost every major crop was successfully cultivated, and dairy ranching came to be one of the cornerstones of the local and regional economies.

By the 1890s, Stockton was a major commercial center and transportation hub, and the channel and its tributaries were surrounded by flour mills, iron foundries, shipyards, and carriage, agricultural tool, and wagon factories. The locally developed Stockton Gang Plow, along with locally manufactured farm equipment from the Holt Manufacturing Company, significantly contributed to the evolution of agricultural technology and techniques. Stockton became one of the leading industrialized cities in California by the end of the 19th century, and shipbuilding was developed during the early 1900s and continued through World War II.

Stockton's port opened in 1933 as the first inland seaport in California, linking the nation's richest agricultural area with the rest of the world. The San Joaquin Delta—comprising the confluence of several rivers and many man-made channels popularly known as “1,000 miles of waterways”—defines Stockton and the surrounding communities, as irrigation, transportation, recreation, and wildlife habitat are all provided by the waters of the delta.

Stockton became the home of the University of the Pacific after the university moved from San Jose in the early 1920s. Since the 1940s, there have been major commercial and residential developments, mostly toward the north. Continued industrial growth has accompanied residential developments.

French Camp (39-000534; Adapted from Hudson Bay Company 1944)

“Campo de los Frances” was the name given by Spanish-speaking residents to the rendezvous of trappers and hunters of the Hudson Bay Company in the remote region of the great valley formed by the Sacramento and San Joaquin rivers. French Camp was the terminus of the trail from Oregon to California, and each summer between 1832 and 1844, men of the Southern Brigade from Ft. Vancouver on the Columbia River pitched lodges and constructed rude cabins from tules, a local reed, and willow brush on the little plain that was to remain to the present day one of the few place names (French Camp) to survive from the fur-trade era in California.

A clear and sparkling stream flowed by the camp, which was on high ground above a vast field of tules or bulrushes that stretched miles westward. Oak trees dotted the French Camp prairie and grass grew knee-high, a welcome sight for weary horses of the pack train. The country teemed with game and wild fowl. The people at the camp spent their days in pursuit of beaver and otter.

Native American wives and the children of the trappers loved French Camp for the area’s warm winters. These were the forerunners of the California settlers.

The first party of trappers from Ft. Vancouver, under the leadership of Alexander Roderick McLeod, arrived in 1829. They made their camp 4 miles north of French Camp. The lake still bears McLeod's name at the site of City Hall in Stockton. The first party, so far as is known, to occupy the traditional California rendezvous was that of 1832, led by Michel La Framboise, who had been a member of the 1829 brigade of McLeod. La Framboise was the “Frenchman” of French Camp. He was “The Captain of the California Trail” to Native Americans and Europeans/Euroamericans alike. His name often appears on old documents as just “Michel.” La Framboise knew more Native American languages than any other in Serpreber.

It is claimed that as many as 400 people resided in French Camp at the height of the fur trade. This included wives and children. One trapper, Louis Pichette, many times a voyager, had 21 children.

When the camp was abandoned, Colonel P.W. Noble, an old California resident, claimed to have seen the trappers bury over 40 sabres. In 1856-1857, he told schoolboys to dig in the mound at the site of the present-day French Camp school; they found over 40 sabres and muskets. Three of the sabres were found by three young brothers, Eldrige, Edward, and James Reynolds. They were treasured by the brothers for many years, and two of the muskets were presented to the Haggin Gallery San Joaquin Pioneer Historical Museum in Stockton.

METHODS

Records Search

On October 17, 2024, the cultural resources records search was conducted for the project area at the Central California Information Center (CCIC) located at California State University, Stanislaus. It included a review of all recorded historic and prehistoric archaeological sites within 0.5 mile of the project, as well as a review of known cultural resource survey and excavation reports. In addition, the Built Environment Resource Directory (BERD) was searched. Appendix A contains the records search bibliography.

Additional Research

In November 2024, Senior Cultural Resources Manager/Archaeologist Riordan Goodwin reviewed historic-period maps and aerial photographs.

Field Survey

On November 6, 2024, Archaeologist Christopher Morgan surveyed the project area by walking transects spaced 10 meters apart, with particular attention given to exposed areas and rodent aprons for cultural residues.

Sacred Lands File Search

On October 11, 2024, LSA sent a request to the Native American Heritage Commission (NAHC) for a search of their Sacred Lands File (SLF) to obtain information on potential Traditional Cultural Properties (TCPs) in the vicinity of the project area as well as a list of tribes recommended for contact.

RESULTS

Records Search

Data from the CCIC indicate that 30 cultural resource studies were previously conducted within 1 mile of the proposed project, 3 of which included a portion of the project area (SJ-00752, -4952, and -6864 [Appendix A]). One cultural resource encompasses almost the entirety of the project area (P-39-000534 [Table A and Appendix A]). Also, 4 prehistoric resources (midden, lithic scatters, and a burial site) and 14 built resources (10 residences, 1 school, 1 road segment, and 3 railroad alignments) were recorded within 1 mile (Table A).

Additional Research

A desktop review of historic USGS topographic (topo) maps was completed (USGS var.). While maps from the 1910s through the late 1960s did not show structures, improvements, or infrastructure within the project area, the 1913 *Stockton, California* USGS topo map shows the southwest-trending alignment of modern Lombard Street transecting the southeastern portion of the parcel. This portion of the alignment was gone by the early 1950s (USGS 1952). The project area appears to have been under intermittent cultivation from at least the late 1950s into the early 1980s (Historic Aerials.com 2024).

Sacred Lands File Search

On October 31, 2024, the NAHC responded with negative results of the SLF search and provided a list of 14 individuals representing 6 groups recommended for contact. Please see Attachment B for details. The County will be conducting consultation with designated tribes.

Field Survey

The field survey revealed that there was moderate-to-severe disturbance of the project area by earthmoving and agricultural or vegetation-abatement activities. Overall visibility was fair at approximately 75 percent, with the surface partially obscured by vegetation, soil and gravel

Table A: Cultural Resources Within 1 Mile

Primary #	Trinomial #	Site Description	Status Codes
P-39-000002	CA-SJO-000250H	Southern Pacific Railroad segment c. 1865	6Z
P-39-000015	CA-SJO-000256H	Tidewater Southern Railway segment c. 1910	—
P-39-000098	CA-SJO-000292H	Western Pacific Railroad segment c. 1896	6Z
P-39-000340	CA-SJO-000226	Prehistoric middens	—
P-39-000534	—	Terminus of the Oregon-California trail and general area where French fur trappers camped c. 1832–1844, referred to as “French Camp” (see History, above)	California Historical Landmark #668
P-39-004376	—	Prehistoric lithic scatter	—
P-39-004518	—	612 Henry Long Boulevard c. 1940	6Z
P-39-004521	—	5545/5551 South El Dorado Street (MR #7) c. 1940	6Z
P-39-004522	—	471 Yettner Road (MR #8) c. 1950	6Z
P-39-004523	—	485 Yettner Road (MR #9) c. 1950	6Z
P-39-004524	—	505 Yettner Road (MR #10) c. 1950	6Z
P-39-004525	—	6130 South French Camp Road (MR #11) c. 1940	6Z
P-39-004526	—	6001 South French Camp Road (MR #12) c. 1910	6Z
P-39-004527	—	344/366 Yettner Road (MR #13) c. 1940s – 1970s	6Z
P-39-004528	—	368 Yettner Road (MR #14) c. 1940s	6Z
P-39-004881	—	Single-family property, residence and garage c. 1920	—
P-39-004882	—	Prehistoric lithic scatter	—
P-39-005091	—	French Camp School c. 1855	—
P-39-005266	CA-SJO-000364	Prehistoric burial	—
P-39-005410	—	SAS-001 Historic-era 1,744-foot-long road segment, Yettner Road c. 1913	—

stockpiling, and construction debris dumping. Soils are sandy alluvial silt. Modern refuse was noted throughout the project area. No trace of French Camp (P-39-000534) or any other cultural resources were identified.

FINDINGS AND RECOMMENDATIONS

A cultural resources records search, desktop research, and a field survey were conducted for the project area. Almost the entire project area is encompassed by a documented historic-period archaeological resource (P-39-000534/French Camp) and four prehistoric resources are recorded within 0.5 mile (including a burial), but no resources were identified during the survey. Despite the disturbances and negative results of the survey, the results of the records search suggest the project area retains some sensitivity for undocumented subsurface resources. Therefore, Worker’s Environmental Awareness Program (WEAP) training and archaeological monitoring of all excavation in undisturbed soils are recommended.

In the event human remains are encountered, State Health and Safety Code Section 7050.5 states that no further disturbance shall occur until the County Coroner has made a determination of origin and disposition pursuant to State Public Resources Code Section 5097.98. The County Coroner must be notified of the find immediately. If the remains are determined to be Native American, the County Coroner will notify the Native American Heritage Commission (NAHC), which will determine and notify a Most Likely Descendant (MLD). With the permission of the landowner or his/her

authorized representative, the MLD may inspect the site of the discovery. The MLD shall complete the inspection and make recommendations or preferences for treatment within 48 hours of being granted access to the site. The MLD's recommendations may include scientific removal and nondestructive analysis of human remains and items associated with Native American burials, preservation of Native American human remains and associated items in place, relinquishment of Native American human remains and associated items to the descendants for treatment, or any other culturally appropriate treatment.

REFERENCES

Beck, W., and Y.D. Hasse

1974 *Historical Atlas of California*. University of Oklahoma Press. Norman, Oklahoma.

Bennyhoff, James A., and David A. Fredrickson

1994 A Proposed Integrative Taxonomic Systems for Central California Archaeology. In *Toward A New Taxonomic Framework for Central California Archaeology: Essays by James A. Bennyhoff and David A. Fredrickson*, edited by Richard E. Hughes, pp. 15–24. Contributions of the University of California Archaeological Research Facility 52, Berkeley.

Blind, Heather

2008 *Archaeological Survey Report for the Little Dry Creek Bridge Replacement Project, Millerton Road, Fresno County, California*. Caltrans District 6. LSA.

California Geological Survey

2002 *California Geomorphic Provinces*. California Geologic Survey Note 36. California Department of Conservation.

Falke, Mariko, and Katie Vallaire

2015 *Archaeological Survey Report, Little Dry Creek Bridges Replacement on Millerton Road Project, Fresno County, California*. Federal Project # BRLO-5942(210).

Frederickson, David A.

1974 Cultural Diversity in Early Central California: A View from the North Coast Ranges. *Journal of California Anthropology* 1(1):41-53.

1994 Spatial and Cultural Units in Central California Archaeology. In *Toward a new Taxonomic Framework for Central California Archaeology: Essays by James A. Bennyhoff and David A. Fredrickson*, edited by R.E. Hughes. Contributions of the University of California Archaeological Research Facility No. 48.

Historic Aerials.com

2024 Various aerial photographs that include the project area from the 1950s to the 1990s.

Howard, Arthur D.

1979. *Geologic History of Middle California*. California Natural History Guides No. 43. University of California Press, Berkeley, California. 113 pp

Hudson Bay Company

- 1944 French Camp. *The Beaver*, December 1944 in the 1979 Application for Registration of Historical Point of Interest #668 by Sandy Elder.

Milliken, R., R.T. Fitzgerald, M.G. Helkema, R. Groza, T. Origer, D.G. Bieling, A. Leventhal, R.S. Wiberg, A. Gottsfield, D. Gillette, V. Bellifemine, E. Strother, R. Cartier, and D.A. Fredrickson

- 2007 Punctuated Culture Change in the San Francisco Bay Area. In *California Prehistory: Colonization, Culture, and Complexity*. AltaMira Press, United Kingdom.

Moratto, Michael J.

- 1984 *California Archaeology*. Academic Press, Orlando, Florida.

Norris, R.M., and R.W. Webb

- 1976 *Geology of California*, John Wiley and Sons, Inc., Santa Barbara.

Rosenthal, Jeffrey S., Gregory G. White, and Mark Q. Sutton

- 2007 The Central Valley: A View from the Catbird's Seat. In *California Prehistory*, edited by Terry L. Jones and Kathryn A. Klar, pp 147–164. Rowman and Littlefield Publishers, Inc., Lanham, Maryland.

Schoenherr, Allan A.

- 1992 *A Natural History of California*. University of California Press, Berkeley and Los Angeles.

Sharp, R.P.

- 1976 *Geology: Field Guide to Southern California*. Kendall/Hunt Publishing Company, Second Edition: 181.

Stockton Chamber of Commerce (Stockton COS)

- 2024 History of Stockton. Website: <https://www.visitstockton.org/plan-your-trip/about-stockton/stockton-history/>.

United States Geologic Survey (USGS)

- 1913 *Stockton, California* 15-minute topographic quadrangle map surveyed in 1911.
1952 *Stockton West, California* 7.5-minute topographic quadrangle map.
1968 *Stockton West, California* 7.5-minute topographic quadrangle map.
1987 *Stockton West, California* 7.5-minute topographic quadrangle map.

Wallace, William J.

- 1978 Post-Pleistocene Archaeology. In *California*, edited by R. Heizer, pp. 550–563. *Handbook of North American Indians*, Vol. 8. W.C. Sturtevant, general editor. Smithsonian Institution, Washington, D.C.

APPENDIX A

RECORDS SEARCH BIBLIOGRAPHY

Report List

Report No.	Other IDs	Year	Author(s)	Title	Affiliation	Resources
SJ-00729	NADB-R - 1361539	1981	Chavez, D.	Cultural Resource Evaluation for the Manteca Wastewater Project, San Joaquin County, California	David Chavez, Consulting Archaeologist; for James M. Montgomery Consulting Engineers, Inc.	
SJ-00752	NADB-R - 1362015	1976	Mounday, Lynne H.	An Archaeological Assessment of the San Joaquin General Hospital Wastewater Consolidation Project	Lynne Mounday, M.A., for Kennedy Engineers and for San Joaquin Co. Dept. of Public Works	39-004882
SJ-00777	NADB-R - 1361605	1986	Napton, L. K., Ph. D.	Cultural Resource Investigation of the Proposed 1300-Acre Weston Ranch Residential Development, City of Stockton, San Joaquin County, California	CSU Stanislaus Institute for Archaeological Research; for Valley Planning Consultants	39-000218, 39-000227
SJ-00786	NADB-R - 1361578	1988	Napton, L. K., Ph. D.	Cultural Resources Investigation of the Proposed Weston Ranch Levee Improvement Project, San Joaquin County, California.	CSU, Stanislaus Institute for Archaeological Research; for Valley Planning Consultants, Inc., Merced, Ca	39-000014, 39-000141, 39-000225, 39-000227, 39-000282
SJ-02594	NADB-R - 1362144	1978	Werness, Hope B. and Art History Survey Class	An Architectural Survey of the San Joaquin Valley, 1978	Werness, Hope B., California State College, Stanislaus	39-005024, 39-005091
SJ-02800	NADB-R - 1362342	1996	Napton, L. K.	Cultural Resources Investigations of the Proposed Arch/Sperry Specific Road Plan Project, Stockton, San Joaquin County, California	CSU, Stanislaus, Institute for Archaeological Research; for ENPLAN	39-000340
SJ-03995	NADB-R - 1366235	2000	Nelson, W. J.	Cultural Resource Survey for the Level (3) Communications Long Haul Fiber Optics Project; Segment WS04: Sacramento to Bakersfield	Far Western Anthropological Research Group, Inc.; for Parsons, Brinckerhoff Network Services	39-000002, 39-000354, 50-000001, 50-000439
SJ-04192	NADB-R - 1364083	2000	Jensen, P. M.	Archaeological Inventory Survey, Seven Proposed School Sites within the San Joaquin School System, San Joaquin County, California.	Jensen & Associates, for Insite Environmental, Inc.	
SJ-04284	NADB-R - 1364195	2001	Norton, W. L.	Department of Transportation Negative Archaeological Survey Report: 10-SJ- 5, P.M. 22.33, EA 10-937181, Waterline Along French Camp Road	Jones & Stokes for Caltrans	

Report List

Report No.	Other IDs	Year	Author(s)	Title	Affiliation	Resources
SJ-04381	NADB-R - 1364293	2001	Francis, Charla Meacham	Department of Transportation Negative Archaeological Survey Report: 10-SJO, McKinley Avenue at French Camp Slough, Existing Guardrail Replaced with Thrie Beam Railing and Steel Posts	Charla Meacham Francis Caltrans	
SJ-04576	NADB-R - 1364482	2001	Billat, L.	Nextel Communications Wireless Telecommunications Services Facility - Fresno, Merced, San Joaquin and Stanislaus Countys, Project No. CA-0234B/French Camp, 5705 El Dorado Street	Earth Touch Cellular	
SJ-04576		2019	Thomas, K. and C. Wills	Letter Report- Cultural Resource Record Search and Site Visit Results for T-Mobile West, LLC Candidate SC07241A (SA241 I-5 French Camp), 5707 South El Dorado Street, French Camp, San Joaquin County, California	Environmental Assessment Specialists, Inc.	
SJ-04794	NADB-R - 1364702	2002	Essex, D.	Letter Report Regarding: San Joaquin County Jail Expansion Project, French Camp, California, Amendment to January 29, 2002 Letter (Pre-project Review; OHP Concurrence Attached).	ICF Consulting	
SJ-04952	NADB-R - 1364843	2003	Davis-King, S.	Department of Transportation, Negative Archaeological Survey Report, 10-SJ-El Dorado Street Resurfacing, Project No. STPL-5929 (144)1. Resurface El Dorado Street from the Interstate 5/ElDorado Street Off-Ramp Easterly to the Stockton City Limits, Historic Property Survey Report Negative Findings.	S. Davis-King - Caltrans	
SJ-05587	NADB-R - 1365470	2004	Jensen, P. M.	Archaeological Inventory Survey, El Dorado Street Residential Subdivision Project, c. 95 Acres Adjacent to El Dorado Street and French Camp Slough, San Joaquin County, California.	Jensen and Associates for Insite Environmental, Inc.	
SJ-05746	NADB-R - 1365629	2004	Jones & Stokes	Historic Property Survey Report for the I-5/French Camp Road Interchange and Sperry Road Extension Project, 10-SJ-5-KP 35.6/38.1, District 10, San Joaquin County, EA 10-0E4900	Jones & Stokes Associates for Caltrans	39-000002, 39-000015, 39-000098, 39-000340, 39-004376, 39-004518, 39-004519, 39-004520, 39-004521, 39-004522, 39-004523, 39-004524, 39-004525, 39-004526, 39-004527, 39-004528

Report List

Report No.	Other IDs	Year	Author(s)	Title	Affiliation	Resources
SJ-05746A		2004	Jones & Stokes	Historical Resource Evaluation Report for the I-5/French Camp Road Interchnage and Sperry Road Extension Project, 10-SJ-5-KP 35.6/38.1, District 10, San Joaquin County, EA 10-OE4900	Jones & Stokes	
SJ-05747	NADB-R - 1365657	2003	Scott, B.	Extended Phase I Testing, Site CA-SJO-226 (P-39-000340), Interstate 5/French Camp Road Interchange and Sperry Road Extension Project, Caltrans Ditriect 10, San Joaquin County, 10-SJ-5-KP 35.6/38.1 (PM 22.1/23.6)	Jones & Stokes for City of Stockton Public Works Department	39-000340
SJ-05817	NADB-R - 1365711	2005	Losee, C.	Collocation ("CO") Submission Packet, FCC Form 621, Cingular Wireless, Project Name: French Camp, Project Number: AWS 006110-A, 817 West Yettner Road, French Camp, San Joaquin County, California	Archaeological Resources Technology for Cingular Wireless	
SJ-06319	NADB-R - 1366544	2006	Bartoy, K. M.	Letter RE: Archaeological Survey Report for Prometheus Energy Wolfe Road Facility, French Camp, San Joaquin County, California (PL#1870-01)	Pacific Legacy, Incorporated for Prometheus Energy Company	
SJ-06345	NADB-R - 1366576	2006	SWCA Environmental Consultants	Cultural Resources Final Report of Monitoring and Findings for the QWest Network Construction Project, State of California. SWCA Project No. 10715-180.	SWCA Environmental Consultants, for Qwest Communications	39-000002, 39-000354
SJ-06355	NADB-R - 1366583	2007	Kaptain, N., C. Gerike, and B. Matzen	A Cultural and Paleontological Resources Study for the Tidewater Crossing Project, Stockton, San Joaquin County, California	LSA Associates, Inc., for H.D. Arnaiz Corporation	39-000098, 39-000266, 39-000340, 39-000459, 39-004591
SJ-06723	NADB-R - 1367019	2008	URS Corporation	Technical Report, Final: Cultural Resources Survey Report for the Urban Levee Project	URS Corporation; for Department of Water Resources	
SJ-06724	NADB-R - 1367026	2008	URS Corporation	Technical Report, Final: Cultural Resources Baseline Literature Review for the Urban Levee Project	URS Corporation; for Department of Water Resources	39-002513
SJ-06864	NADB-R - 1367123	2007	Jensen, S. M.	Archaeological Inventory Survey, DMC Development Project, c. 60 Acres, South of French Camp Slough, San Joaquin County, California	Genesis Society for Insite Environmental, Inc.	39-004525, 39-004881, 39-004882
SJ-06920	NADB-R - 1367180	2008	Glover, J. P.	Cultural Resources Constraints Study for the Replacement of 7 Poles on the Weber No. 1 High Voltage Transmission Line San Joaquin County, CA	PAR Environmental Services; for PG & E and for ENTRIX, Inc.	

Report List

Report No.	Other IDs	Year	Author(s)	Title	Affiliation	Resources
SJ-08573		2015	Nolan-Wheatley, M.	Cultural Resources Assessment for Union Pacific Railroad Bridge Replacement, Milepost 88.32, Fresno Subdivision, Stockton, San Joaquin County, CA	CH2M HILL for UPRR	
SJ-08752		2011	Marks, B.	Phase I Cultural Resources Assessment for Arnaiz Site Alternative - Veterans Affairs Outpatient Clinic Project, San Joaquin County, California	ESA for Veterans Affairs Administration	
SJ-09241		2019	Coleman, J. A.	Memorandum: Cultural Resources Technical Memorandum, Cultural Resources Study - Veteran's Administration Off-Site Improvements Project, San Joaquin County, California	Solano Archaeological Services for BaseCamp Environmental, Inc.	39-005410, 39-005411
SJ-09242		2020	Coleman, J. A., and B. Ludwig	Cultural Resources Inventory and Evaluation Report, Victory Gardens Project, San Joaquin County, California	Solano Archaeological Services for the Housing Authority of San Joaquin	
SJ-09622	Other - Union Pacific Railroad Bridge Replacement	2015	CH2M	Cultural Resources Assessment for Union Pacific Railroad Bridge Replacement Fresno Subdivision, Milepost 88.00, San Joaquin County, California	CH2M HILL Engineers, Inc. for Union Pacific Railroad	
SJ-09773		2021	Ludwig, B. and J. Coleman	Cultural Resources Inventory and Evaluation Report, Triump Village Veteran's Housing Project, Stockton, San Joaquin County, California	Solano Archaeological Services, LLC for Housing Authority of the Country of San Joaquin	

APPENDIX B

SACRED LANDS FILE SEARCH

NATIVE AMERICAN HERITAGE COMMISSION

October 31, 2024

Jaimi Starr
LSA Associates, Inc.

Via Email to: Jaimi.Starr@lsa.net

Re: San Joaquin Be Well Behavioral Health Campus Project, San Joaquin County

Dear Ms. Starr:

A record search of the Native American Heritage Commission (NAHC) Sacred Lands File (SLF) was completed for the information you have submitted for the above referenced project. The results were negative. However, the absence of specific site information in the SLF does not indicate the absence of cultural resources in any project area. Other sources of cultural resources should also be contacted for information regarding known and recorded sites.

Attached is a list of Native American tribes who may also have knowledge of cultural resources in the project area. This list should provide a starting place in locating areas of potential adverse impact within the proposed project area. I suggest you contact all of those indicated; if they cannot supply information, they might recommend others with specific knowledge. By contacting all those listed, your organization will be better able to respond to claims of failure to consult with the appropriate tribe. If a response has not been received within two weeks of notification, the Commission requests that you follow-up with a telephone call or email to ensure that the project information has been received.

If you receive notification of change of addresses and phone numbers from tribes, please notify me. With your assistance, we can assure that our lists contain current information.

If you have any questions or need additional information, please contact me at my email address: Pricilla.Torres-Fuentes@nahc.ca.gov.

Sincerely,

Pricilla Torres-Fuentes

Pricilla Torres-Fuentes
Cultural Resources Analyst

Attachment



CHAIRPERSON
Reginald Pagaling
Chumash

VICE-CHAIRPERSON
Buffy McQuillen
Yokayo Pomo, Yuki,
Nomlaki

SECRETARY
Sara Dutschke
Miwok

PARLIAMENTARIAN
Wayne Nelson
Luiseño

COMMISSIONER
Isaac Bojorquez
Ohlone-Costanoan

COMMISSIONER
Stanley Rodriguez
Kumeyaay

COMMISSIONER
Laurena Bolden
Serrano

COMMISSIONER
Reid Milanovich
Cahuilla

COMMISSIONER
Bennae Calac
Pauma-Yuima Band of
Luiseño Indians

EXECUTIVE SECRETARY
**Raymond C.
Hitchcock**
Miwok, Nisenan

NAHC HEADQUARTERS
1550 Harbor Boulevard
Suite 100
West Sacramento,
California 95691
(916) 373-3710

Native American Heritage Commission
Native American Contact List
San Joaquin County
10/31/2024

County	Tribe Name	Fed (F) Non-Fed (N)	Contact Person	Contact Address	Phone #	Fax #	Email Address	Cultural Affiliation	Counties	Last Updated
San Joaquin	Amah Mutsun Tribal Band	N	Valentin Lopez, Chairperson	P.O. Box 5272 Galt, CA, 95632	(916) 743-5833		vjltestingcenter@aol.com	Costanoan Northern Valley Yokut	Alameda, Calaveras, Contra Costa, Fresno, Madera, Mariposa, Merced, Monterey, San Benito, San Francisco, San	7/20/2023
	Amah Mutsun Tribal Band	N	Ed Ketchum, Vice-Chairperson		(530) 578-3864		aerieways@aol.com	Costanoan Northern Valley Yokut	Alameda, Calaveras, Contra Costa, Fresno, Madera, Mariposa, Merced, Mont	7/20/2023
	Confederated Villages of Lisjan Nation	N	Deja Gould, Language Program Manager	10926 Edes Ave Oakland, CA, 94603	(510) 575-8408		cvltribe@gmail.com	Bay Miwok Ohlone Delta Yokut	Alameda, Contra Costa, Sacramento, San Joaquin, Santa Clara, Solano, Stanislaus	3/22/2023
	Confederated Villages of Lisjan Nation	N	Cheyenne Gould, Tribal Cultural Resource Manager	10926 Edes Ave Oakland, CA, 94603	(510) 575-8408		cvltribe@gmail.com	Bay Miwok Ohlone Delta Yokut	Alameda, Contra Costa, Sacramento, San Joaquin, Santa Clara, Solano, Stanislaus	3/22/2023
	Confederated Villages of Lisjan Nation	N	Corrina Gould, Chairperson	10926 Edes Avenue Oakland, CA, 94603	(510) 575-8408		cvltribe@gmail.com	Bay Miwok Ohlone Delta Yokut	Alameda, Contra Costa, Sacramento, San Joaquin, Santa Clara, Solano, Stanislaus	3/22/2023
	Muwekma Ohlone Tribe of the SF Bay Area	N	Richard Massiatt, Councilmember/MLD Tribal Rep.	1169 S. Main Street, Ste. 336 Manteca, CA, 95377	(209) 321-0372		rmassiatt@muwekma.org	Costanoan	Alameda, Contra Costa, Marin, Merced, Napa, Sacramento, San Francisco, San Joaquin, San Mateo, Santa	3/28/2024
	Muwekma Ohlone Tribe of the SF Bay Area	N	Charlene Nijmeh, Chairperson	1169 S. Main Street, Ste. 336 Manteca, CA, 95377	(408) 464-2892		cnijmeh@muwekma.org	Costanoan	Alameda, Contra Costa, Marin, Merced, Napa, Sacramento, San Francisco, San Joaquin, San Mateo, Santa	3/28/2024
	Northern Valley Yokut / Ohlone Tribe	N	Katherine Perez, Chairperson	P.O. Box 717 Linden, CA, 95236	(209) 649-8972		canutes@verizon.net	Costanoan Northern Valley Yokut	Alameda, Calaveras, Contra Costa, Fresno, Madera, Mariposa, Merced, Sacramento, San Benito, San Joaquin, Santa	4/30/2024
	Northern Valley Yokut / Ohlone Tribe	N	Timothy Perez, Tribal Compliance Officer	P.O. Box 717 Linden, CA, 95236	(209) 662-2788		huskanam@gmail.com	Costanoan Northern Valley Yokut	Alameda, Calaveras, Contra Costa, Fresno, Madera, Mariposa, Merced, Sacramento, San Benito, San Joaquin, Santa	11/21/2023
	Tule River Indian Tribe	F	Kerri Vera, Environmental Department	P. O. Box 589 Porterville, CA, 93258	(559) 783-8892	(559) 783-8932	kerri.vera@tulerivertribe-nsn.gov	Yokut	Alameda, Amador, Calaveras, Contra Costa, Fresno, Inyo, Kern, Kings, Madera, Mariposa, Merced, Monterey, Sacramento, San	7/22/2016
	Tule River Indian Tribe	F	Joey Garfield, Tribal Archaeologist	P. O. Box 589 Porterville, CA, 93258	(559) 783-8892	(559) 783-8932	joey.garfield@tulerivertribe-nsn.gov	Yokut	Alameda, Amador, Calaveras, Contra Costa, Fresno, Inyo, Kern, Kings, Madera, Mariposa, Merced, Monterey, Sacramento, San	7/22/2016
	Tule River Indian Tribe	F	Neil Peyron, Chairperson	P.O. Box 589 Porterville, CA, 93258	(559) 781-4271	(559) 781-4610	neil.peyron@tulerivertribe-nsn.gov	Yokut	Alameda, Amador, Calaveras, Contra Costa, Fresno, Inyo, Kern, Kings, Madera, Mariposa, Merced, Monterey, Sacramento, San	
	Wilton Rancheria	F	Cultural Preservation Department,	9728 Kent Street Elk Grove, CA, 95624	(916) 683-6000		cpd@wiltonrancheria-nsn.gov	Nisenan Miwok	Alameda, Alpine, Amador, Contra Costa, El Dorado, Mono, Nevada, Placer, Sacramento, San Joaquin, Solano, Stanislaus, Sutter, Yolo, Yuba	8/7/2023
	Wilton Rancheria	F	Herbert Griffin, Executive Director of Cultural Preservation	9728 Kent Street Elk Grove, CA, 95624	(916) 683-6000		hgriffin@wiltonrancheria-nsn.gov	Nisenan Miwok	Alameda, Alpine, Amador, Contra Costa, El Dorado, Mono, Nevada, Placer, Sacramento, San Joaquin, Solano, Stanislaus, Sutter, Yolo, Yuba	8/7/2023

SB 18 & AB 52 NATIVE AMERICAN CONSULTATION ASSISTANCE RECORD

Native American Consultation for the Proposed: San Joaquin Be Well Behavioral Health Campus Project (20242005.01)

Date LSA Requested Sacred Lands File Search: 10/11/2024

Date Native American Heritage Commission Replied: 10/31/2024

Results of Sacred Lands File Search: Negative

Date designated groups/individuals were contacted: San Joaquin County Community Development Department sent letters on 12/18/24

Groups Contacted	Date County contacted Tribes	Date of follow-ups	Date and Results of Responses
Amah Mutsun Tribal Band Valentin Lopez, Chairperson	1/18/2024		
Amah Mutsun Tribal Band Ed Ketchum, Vice-Chairperson	1/18/2024		
Confederated Villages of Lisjan Nation Deja Gould, Language Program Manager	1/18/2024		4/18/25: Stephanie Stowers, Principal Planner, San Joaquin County Community Development Department received response from the Confederated Villages of Lisjan Nation stating that they would like to be on the contact list.
Confederated Villages of Lisjan Nation Cheyenne Gould, Tribal Cultural Resource Manager	1/18/2024		
Confederated Villages of Lisjan Nation Corrina Gould, Chairperson	1/18/2024		
Muwekma Ohlone Tribe of the SF Bay Area Richard Massiatt, Councilmember/MLD Tribal Rep.	1/18/2024		
Muwekma Ohlone Tribe of the SF Bay Area Charlene Nijmeh, Chairperson	1/18/2024		
Northern Valley Yokut / Ohlone Tribe Katherine Perez, Chairperson	1/18/2024		
Northern Valley Yokut / Ohlone Tribe Timothy Perez, Tribal Compliance Officer	1/18/2024		
Tule River Indian Tribe Kerri Vera, Environmental Department	1/18/2024		
Tule River Indian Tribe Joey Garfield, Tribal Archaeologist	1/18/2024		
Tule River Indian Tribe Neil Peyron, Chairperson	1/18/2024		
Wilton Rancheria Cultural Preservation Department,	1/18/2024		

Wilton Rancheria Herbert Griffin, Executive Director of Cultural Preservation	1/18/2024		
Buena Vista Rancheria of Me-Wuk Indians Ivan R. Senock, THPO	1/18/2024		
CA Tribal TANF Partnership	1/18/2024		
United Auburn Indian Community	1/18/2024		