



**RECORDING REQUESTED
WHEN RECORDING MAIL TO:**

County of Sacramento
Planning and Environmental Review
827 7th Street, Room 225
Sacramento, CA 95814
CONTACT PERSON: Julie Newton
TELEPHONE: (916)874-6141

SPACE ABOVE RESERVED FOR RECORDER'S USE

NOTICE OF EXEMPTION

Project Title:

Drainage Pipe Lining Project 2025

Control Number:

PLER2025-00017

Project Location:

Various locations; see attached maps.

APN:

N/A. Project is taking place within the Sacramento County right-of-way (manholes and inlets).

Description of Project:

The Drainage Pipe Lining Project 2025 will rehabilitate existing storm drain pipes at seven locations in developed areas of Sacramento County using cured-in-place pipe lining. The project will mitigate for corrosion, root intrusion and risk of pipe failure. The project inserts a permanent liner into existing pipe sections and will use existing access points (manholes and inlets) to install the liner. Lining equipment is set up at each end of a pipe section and a liner is inserted into the existing pipe then cured in place. If the existing pipe has areas that have excessively deteriorated further, isolated pipe repairs using traditional excavation and pipe replacement may be required prior to installing the liner. The project will line 21 pipe sections totaling 3,011 lineal feet at seven locations within unincorporated Sacramento County (see attached maps for locations).

Name of Public Agency Approving Project:

Sacramento County – ceqa@saccounty.gov

Person or Agency Carrying out Project:

Sacramento County Department of Water Resources
Attn: David Bolen
827 7th Street, Room 301, Sacramento, CA 95814
(916) 874-8645
bolend@saccounty.gov

Exempt Status:

Categorical Exemption (PRC Section 21084; CEQA Guidelines Sections 15300-15333):

- CEQA Guidelines Section 15301 – Existing Facilities

Reasons Why Project is Exempt:

Class 1 consists of the operation, repair, maintenance, or minor alteration of existing public or private facilities. The project would occur within the existing road right-of-way and would not require the removal of structures, vegetation or trees and is therefore exempt from the provisions of CEQA.

Section 15300.2-Exceptions

Section 15300.2 of the CEQA Guidelines, Exceptions, provides conditions under which categorical exemptions are inapplicable. Review of the Project indicates that it will not violate any of the exceptions, as described in the following section.

1. *For Classes 3, 4, 5, 6, and 11, will the project have an impact on an environmental resource of hazardous or critical concern where designated, precisely mapped, and officially adopted pursuant to law by federal, state, or local agencies?*

The project exemption is not one of the above classes and this exception does not apply.

2. *Will cumulative impacts be considerable because successive projects of the same type will occur at the same place over time?*

The project consists of the rehabilitation of existing storm drain pipes and would not result in significant cumulative environmental impacts. As it stands, the project will not result in potentially significant impacts. Therefore, no cumulative impacts will result from the project and successive projects of the same type and at the same place over time.

3. *Is there a reasonable possibility that the activity will have a significant effect on the environment due to unusual circumstances?*

There are no known unusual circumstances that will have a significant effect on the environment.

4. *Will the project result in damage to scenic resources, including but not limited to trees, historic buildings, rock outcroppings, or similar resources within a highway officially designated as a scenic highway?*

River Road/ Highway 160 (from the Sacramento City Limits at the northern edge of Freeport to the southern tip of the Delta at Antioch Bridge) is a designated State Scenic Highway. The Project is not located within the vicinity of this scenic highway. Therefore, the project will not result in damage to scenic resources or similar resources within a highway that is officially designated as a scenic highway.

5. *Is the project located on a site which is included on any list compiled pursuant to Section 65962.5 of the Government Code?*

The project site is not included on any list compiled pursuant to Section 65962.5 of the Government Code. Therefore, implementation of the project will not have an impact related to being located on a hazardous waste site.

6. *Will the project cause a substantial adverse change in the significance of a historic resource?*

The project site does not contain any historical resources.

Copy To:

☒ **County Clerk of Sacramento**

County Clerk

3636 American River Drive, Suite 110

Sacramento, CA 95864

☒ **Office of Land Use and Climate Innovation
State Clearinghouse**

1400 10th Street

Sacramento, CA 95814

Julie Newton

ENVIRONMENTAL COORDINATOR OF

SACRAMENTO COUNTY, STATE OF CALIFORNIA

**Department of Water
Resources**
Matt Satow
Director



Divisions
Water Supply
Drainage
Administrative Services/Finance

County of Sacramento

DRAINAGE PIPE LINING PROJECT 2025

Project Site Map

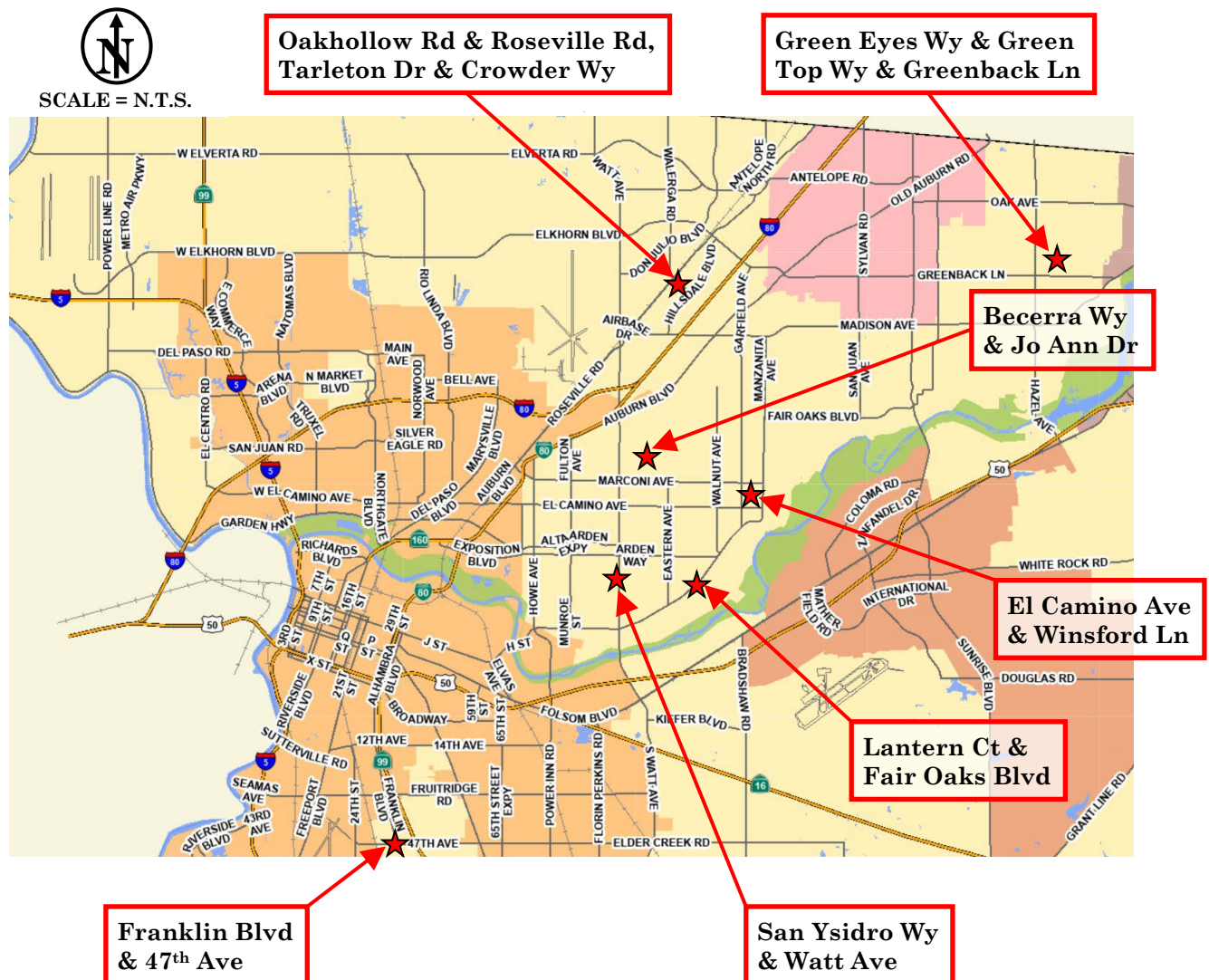

**Department of Water
Resources**
Matt Satow
Director



Divisions
Water Supply
Drainage
Administrative Services/Finance

County of Sacramento

DRAINAGE PIPE LINING PROJECT 2025 2501 WINSFORD LANE & EL CAMINO AVENUE

Project Vicinity Map

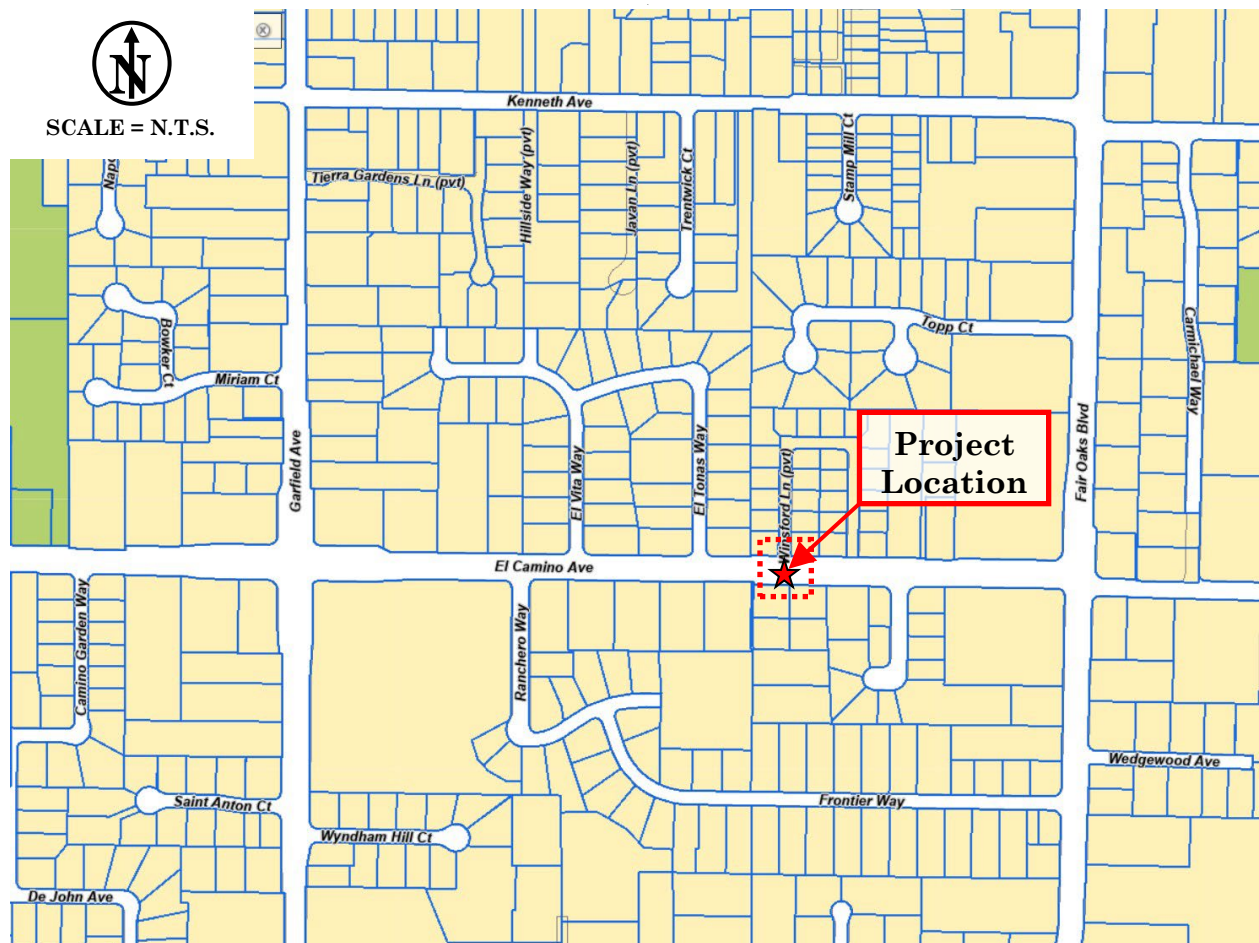



LEGEND:

 CURED-IN-PLACE-PIPE LINING

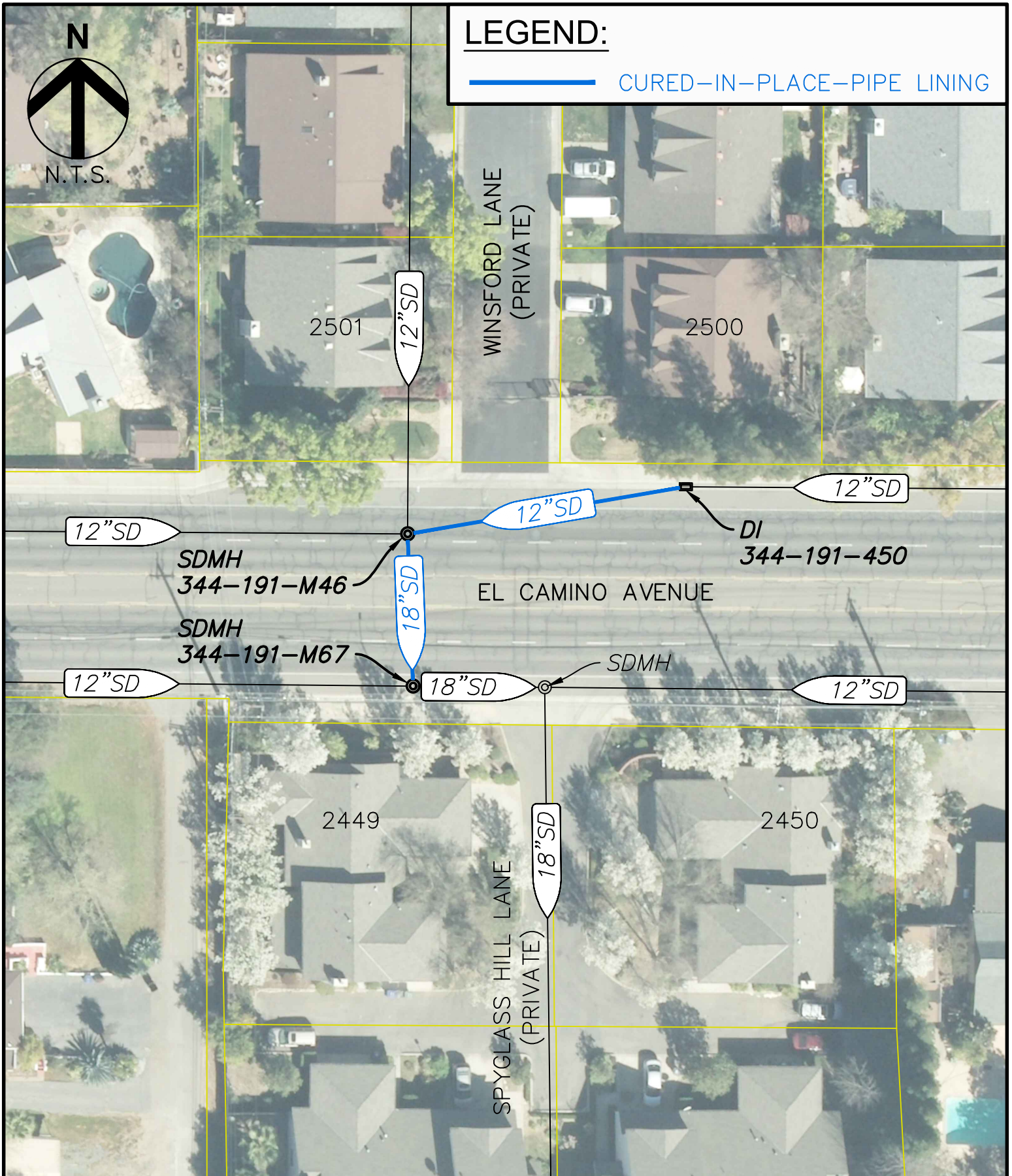

COUNTY OF SACRAMENTO
COMMUNITY SERVICES AGENCY
DEPARTMENT OF WATER RESOURCES

PROJECT LOCATION MAP

DRAINAGE PIPE LINING PROJECT 2025
2501 WINSFORD LANE & EL CAMINO AVENUE

DRAWN BY: A. BARBA

DATE: JANUARY 2025

**Department of Water
Resources**
Matt Satow
Director



Divisions
Water Supply
Drainage
Administrative Services/Finance

County of Sacramento

DRAINAGE PIPE LINING PROJECT 2025 6200 FRANKLIN BOULEVARD & 47TH AVENUE

Project Vicinity Map

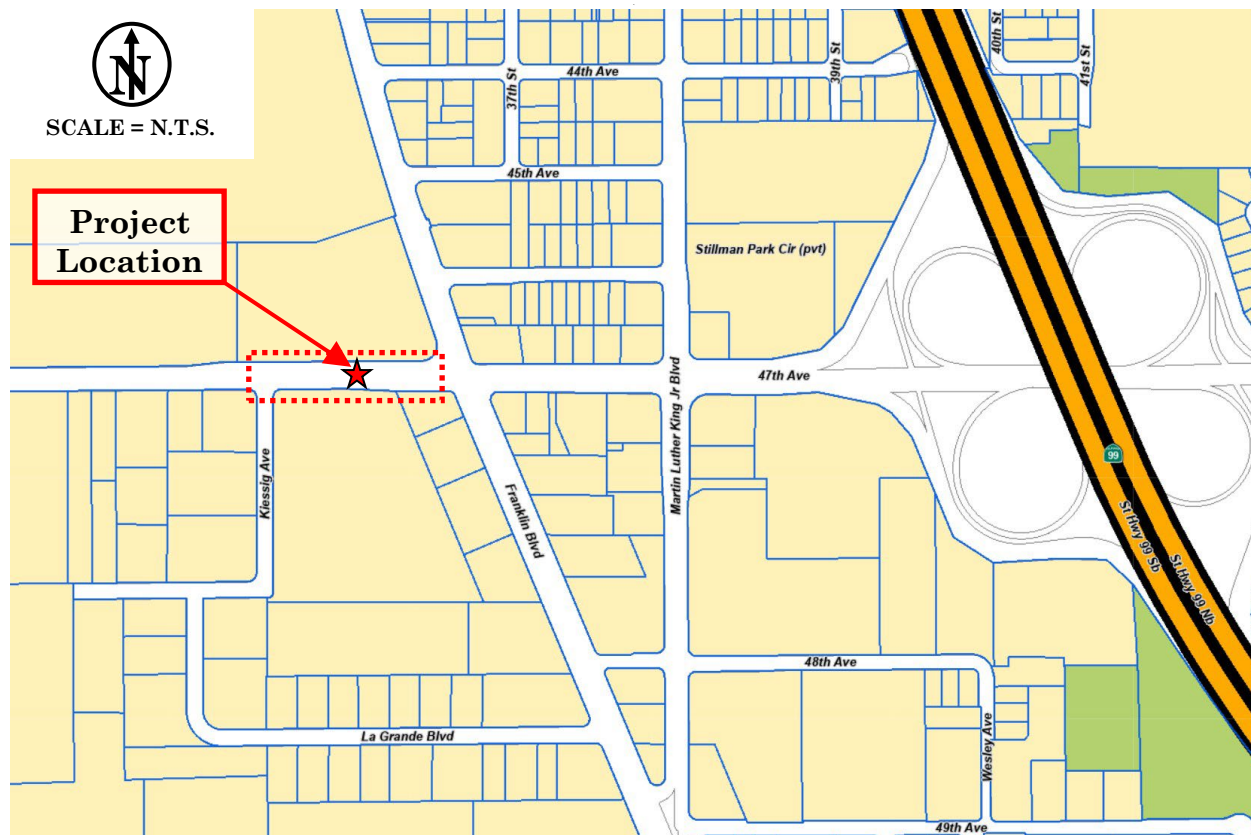

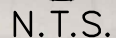

APN 036-0010-018
CAMPBELL SOUP SUPPLY
COMPANY, LLC

CURED-IN-PLACE-PIPE LINING

DI
306-152-499

SDMH
306-152-M27

DI
306-152-440

47th AVENUE

12"SD
DI \

FRANKLIN BOULEVARD

-12"SD

18"SD

18"SD

18"SD

-18"SD

$r = 18''SD$

18" SD

SDMH

SDMH
306-152-M70

3537

-15"SD

DI
306-152-454

SDMH
306-152-M28

KIESSIG AVENUE

3515/3516

6410



COUNTY OF SACRAMENTO
COMMUNITY SERVICES AGENCY
DEPARTMENT OF WATER RESOURCES

PROJECT LOCATION MAP

DRAINAGE PIPE LINING PROJECT 2025
6200 FRANKLIN BOULEVARD & 47th AVENUE

DRAWN BY: A. BARBA

DATE: JANUARY 2025

**Department of Water
Resources**
Matt Satow
Director



Divisions
Water Supply
Drainage
Administrative Services/Finance

County of Sacramento

DRAINAGE PIPE LINING PROJECT 2025 **4407/4420 OAKHOLLOW DRIVE & ROSEVILLE ROAD,** **TARLENTON DRIVE & CROWDER WAY**

Project Vicinity Map

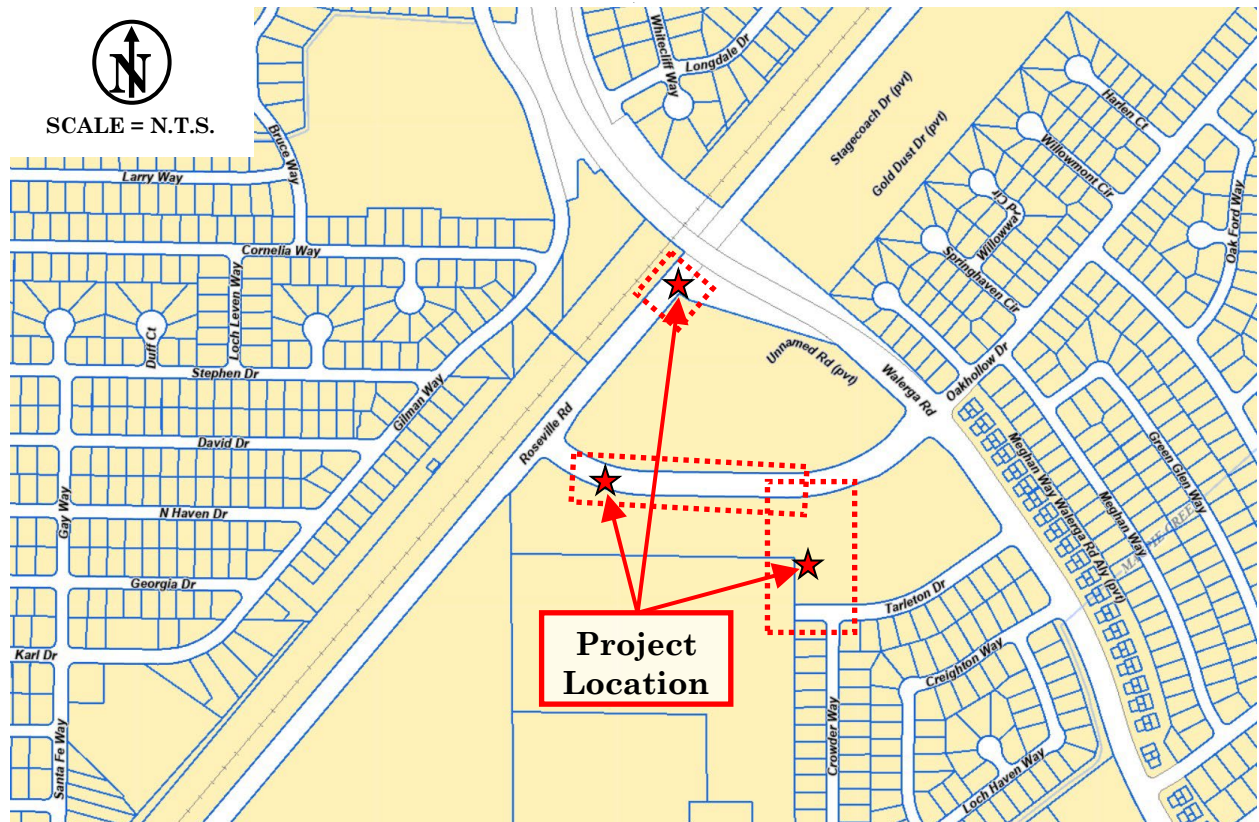



N.T.S.

LEGEND:

 CURED-IN-PLACE-PIPE LINING

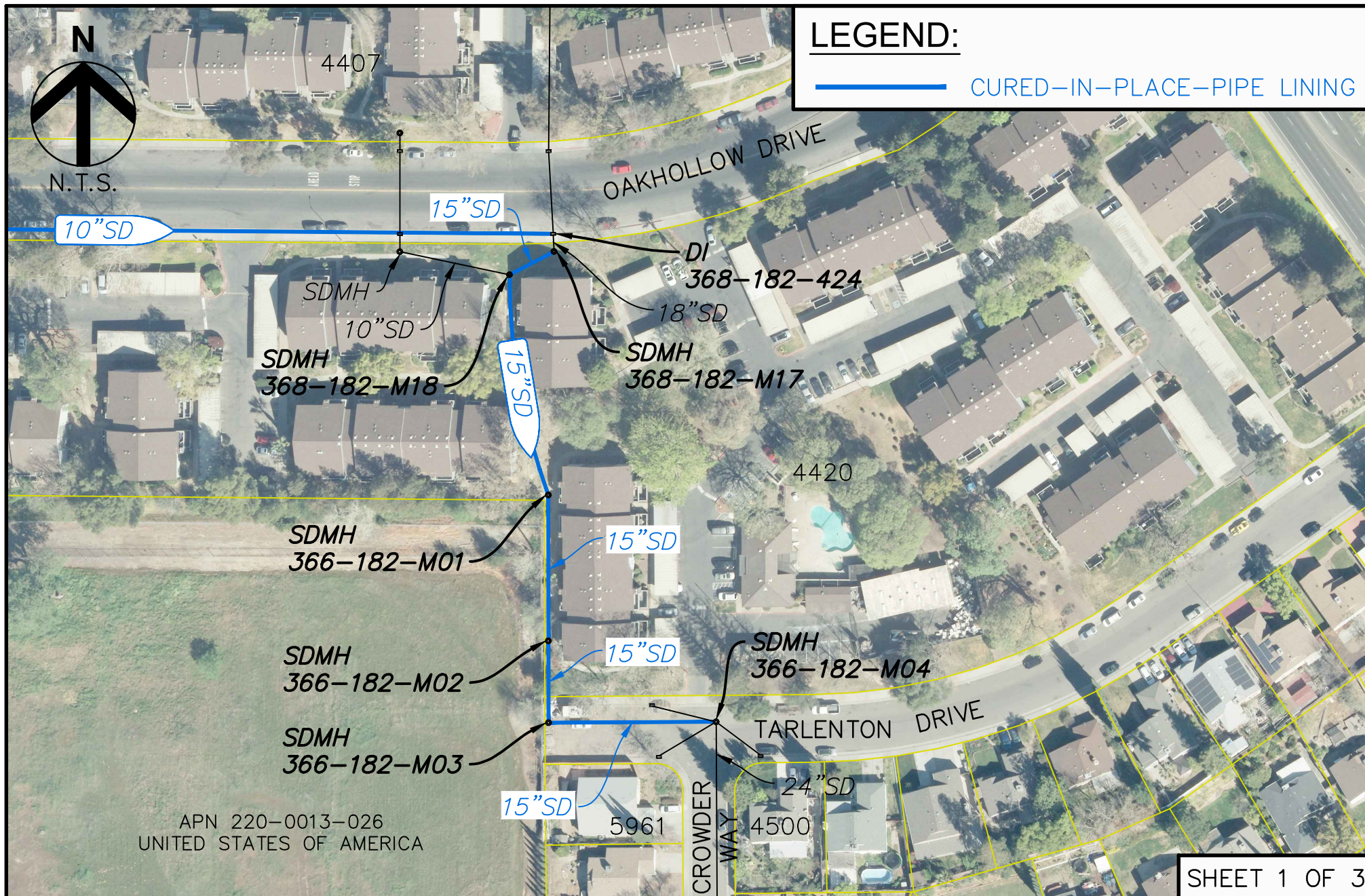

SHEET 1 OF 3



COUNTY OF SACRAMENTO
COMMUNITY SERVICES AGENCY
DEPARTMENT OF WATER RESOURCES

PROJECT LOCATION MAP

DRAINAGE PIPE LINING PROJECT 2025
4407/4420 OAKHOLLOW DRIVE & ROSEVILLE ROAD,
TARLENTON DRIVE & CROWDER WAY

DRAWN BY: A. BARBA

DATE: JANUARY 2025

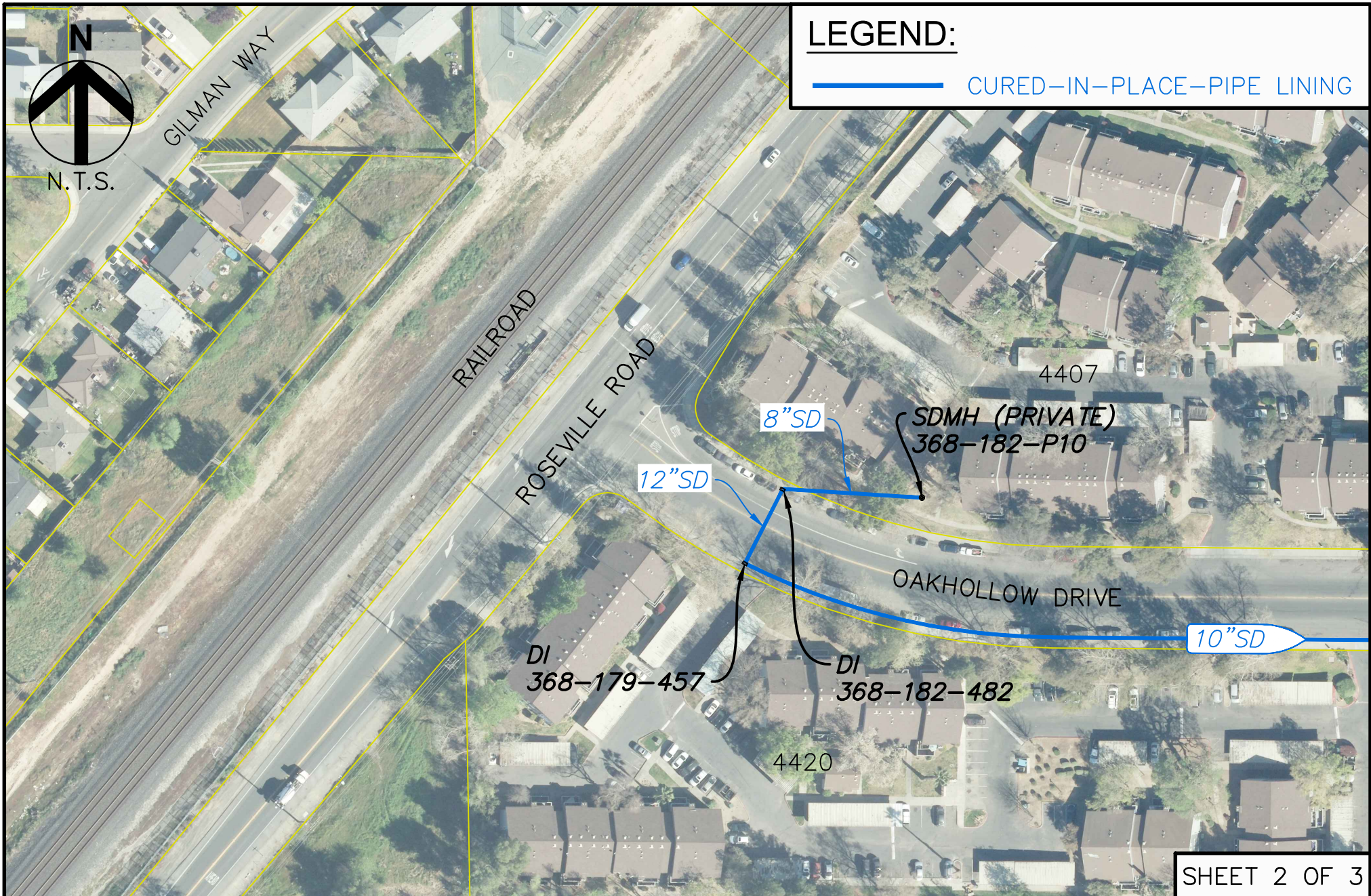

COUNTY OF SACRAMENTO
COMMUNITY SERVICES AGENCY
DEPARTMENT OF WATER RESOURCES

PROJECT LOCATION MAP

DRAINAGE PIPE LINING PROJECT 2025
4407/4420 OAKHOLLOW DRIVE & ROSEVILLE ROAD,
TARLENTON DRIVE & CROWDER WAY

DRAWN BY: A. BARBA

DATE: JANUARY 2025



SHEET 3 OF 3



COUNTY OF SACRAMENTO
COMMUNITY SERVICES AGENCY
DEPARTMENT OF WATER RESOURCES

PROJECT LOCATION MAP

DRAINAGE PIPE LINING PROJECT 2025
4407/4420 OAKHOLLOW DRIVE & ROSEVILLE ROAD,
TARLENTON DRIVE & CROWDER WAY

DRAWN BY: A. BARBA

DATE: JANUARY 2025

**Department of Water
Resources**
Matt Satow
Director



Divisions
Water Supply
Drainage
Administrative Services/Finance

County of Sacramento

DRAINAGE PIPE LINING PROJECT 2025 6201 GREEN EYES WAY & GREEN TOP & GREENBACK LANE Project Vicinity Map

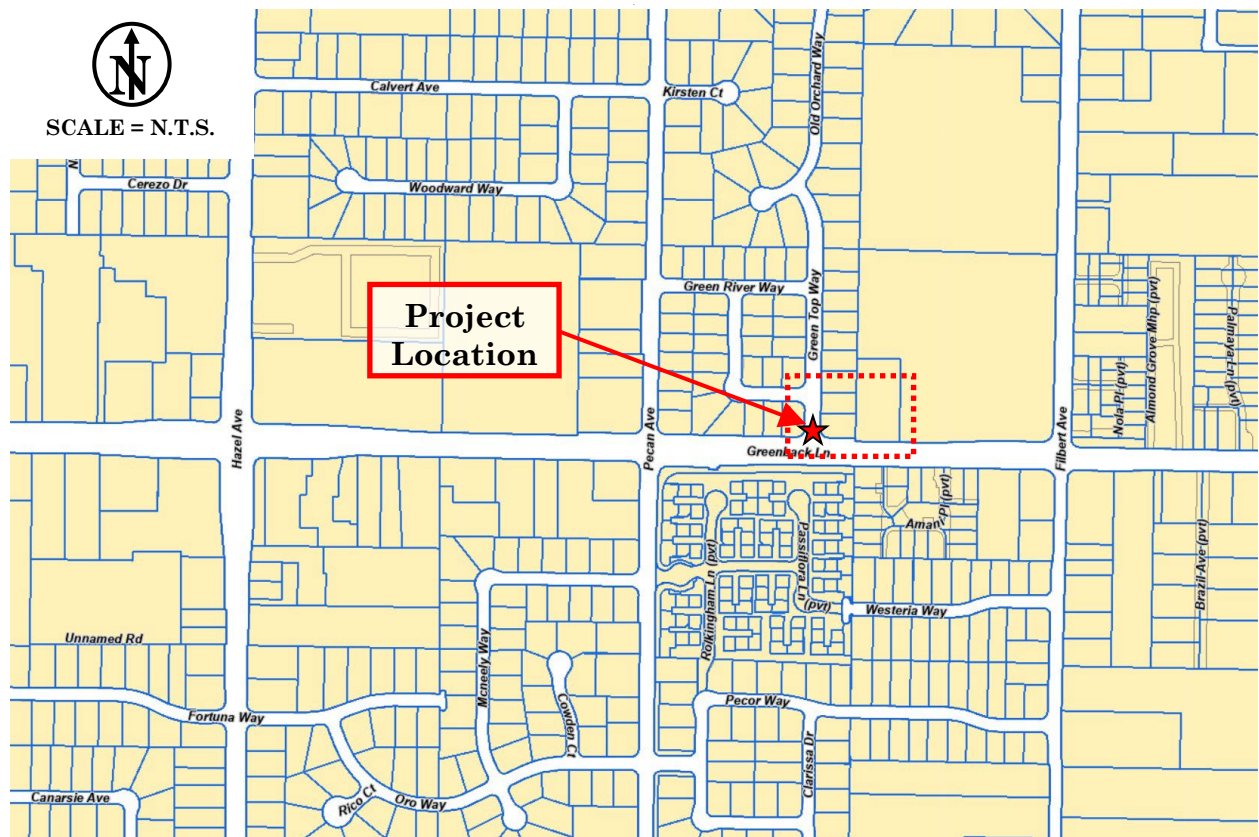



N.T.S.

LEGEND:

— CURED-IN-PLACE-PIPE LINING



COUNTY OF SACRAMENTO
COMMUNITY SERVICES AGENCY
DEPARTMENT OF WATER RESOURCES

PROJECT LOCATION MAP

DRAINAGE PIPE LINING PROJECT 2025
6201 GREEN EYES WAY & GREEN TOP WAY & GREENBACK LANE

DRAWN BY: A. BARBA

DATE: JANUARY 2025

**Department of Water
Resources**
Matt Satow
Director



Divisions
Water Supply
Drainage
Administrative Services/Finance

County of Sacramento

DRAINAGE PIPE LINING PROJECT 2025

3025 BECERRA WAY & JO ANN DRIVE

Project Vicinity Map

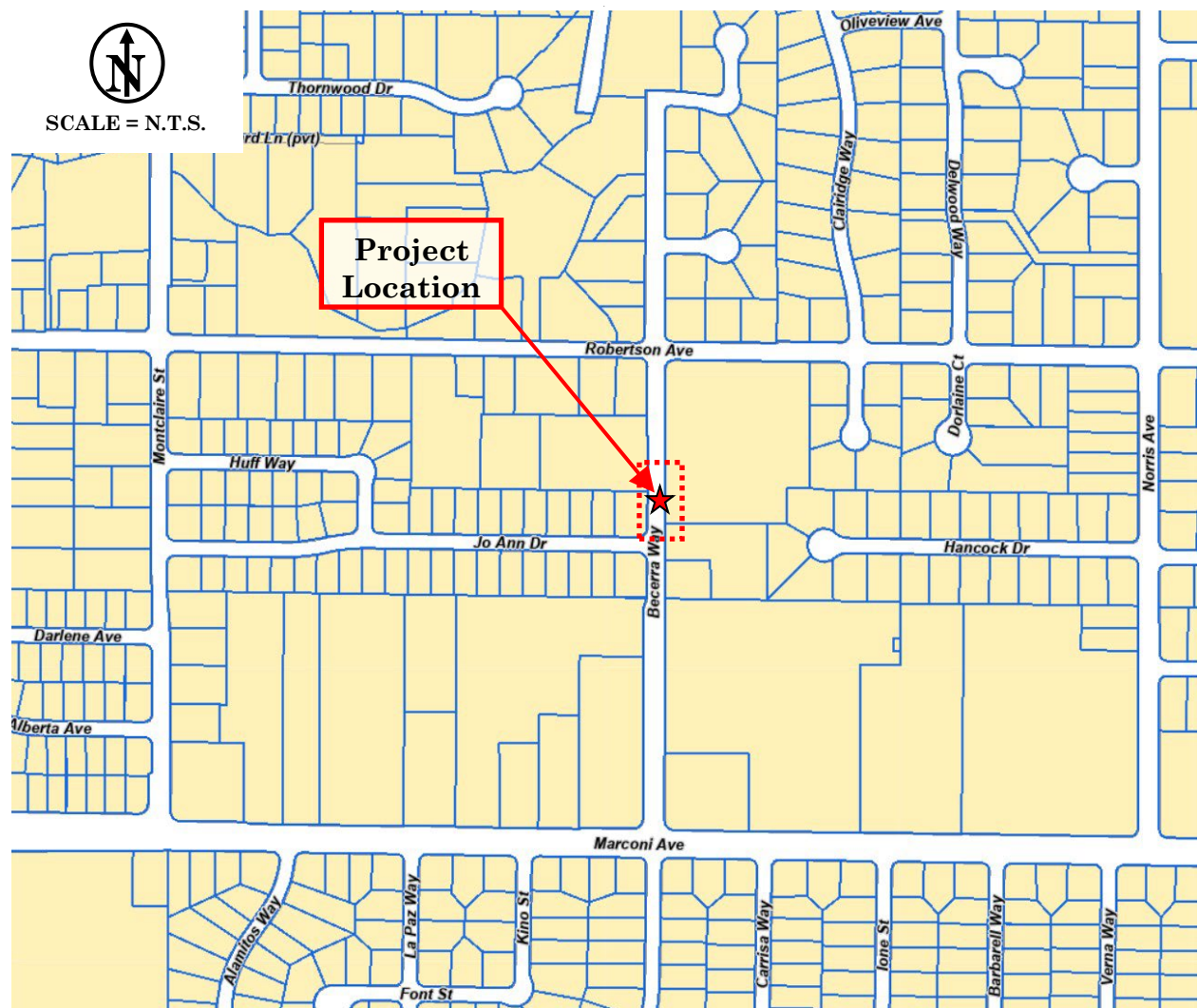



LEGEND:

 CURED-IN-PLACE-PIPE LINING

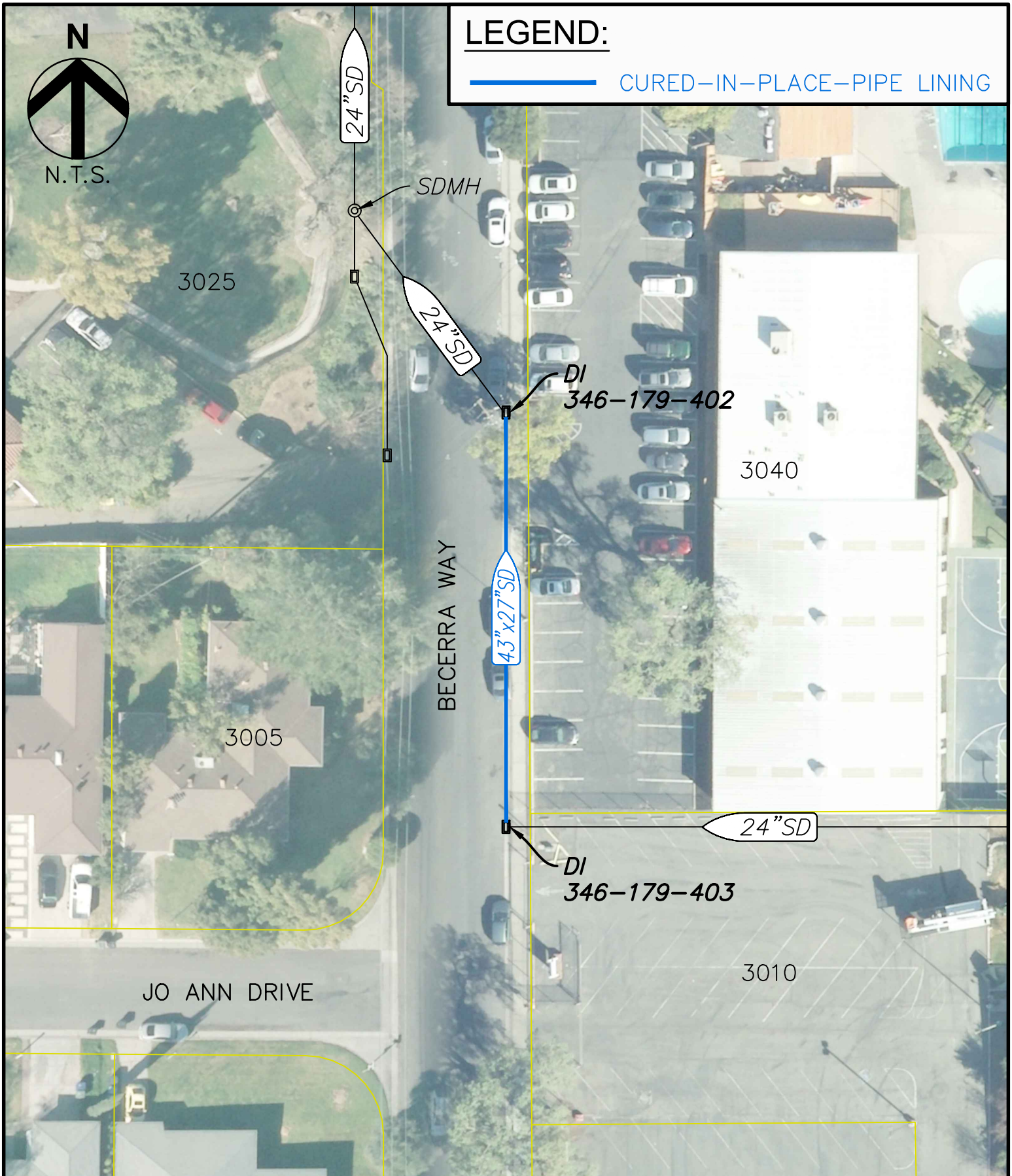

COUNTY OF SACRAMENTO
COMMUNITY SERVICES AGENCY
DEPARTMENT OF WATER RESOURCES

PROJECT LOCATION MAP

DRAINAGE PIPE LINING PROJECT 2025
3025 BECERRA WAY & JO ANN DRIVE

DRAWN BY: A. BARBA

DATE: JANUARY 2025

**Department of Water
Resources**
Matt Satow
Director



Divisions
Water Supply
Drainage
Administrative Services/Finance

County of Sacramento

DRAINAGE PIPE LINING PROJECT 2025 1244 LANTERN COURT & FAIR OAKS BOULEVARD Project Vicinity Map

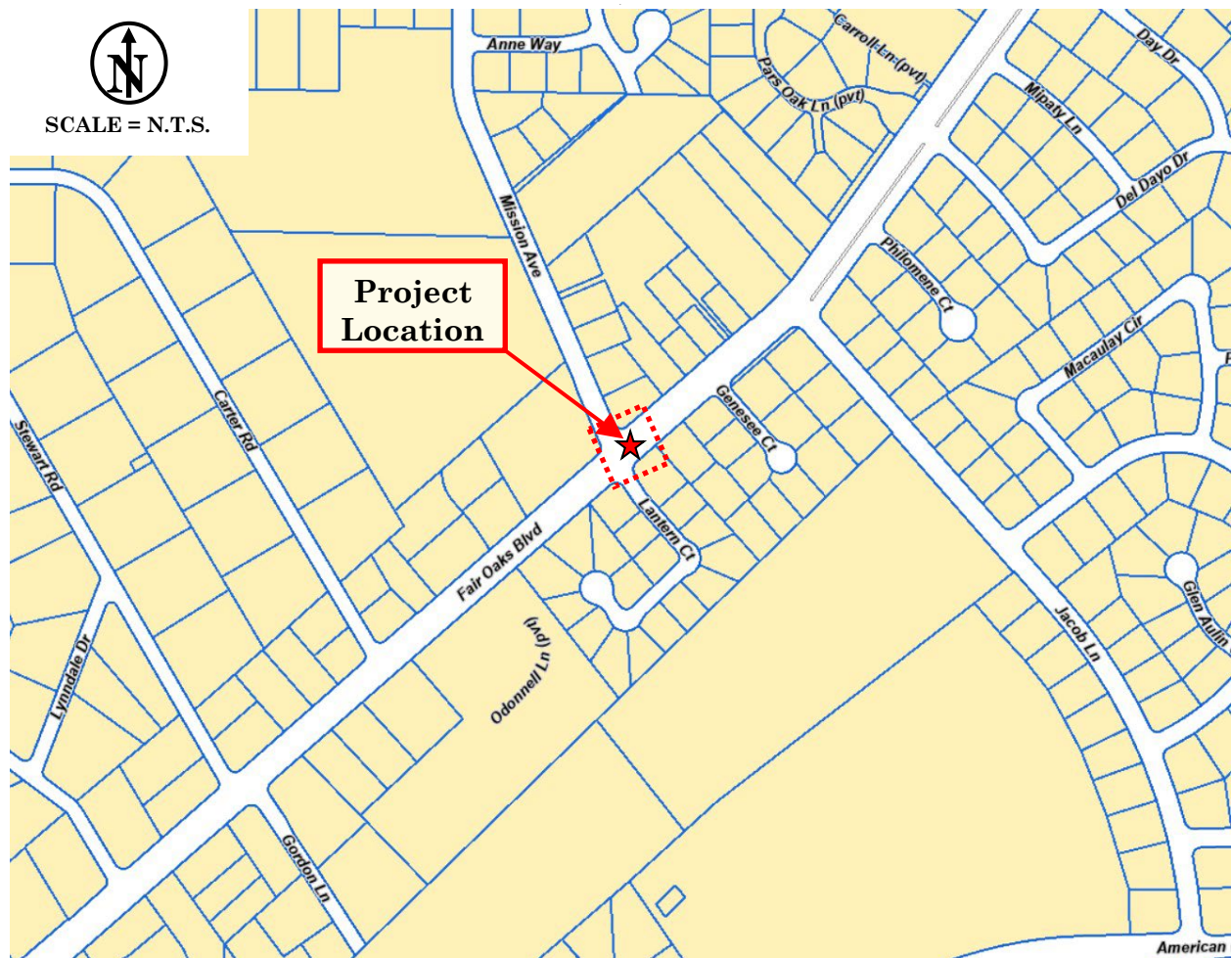

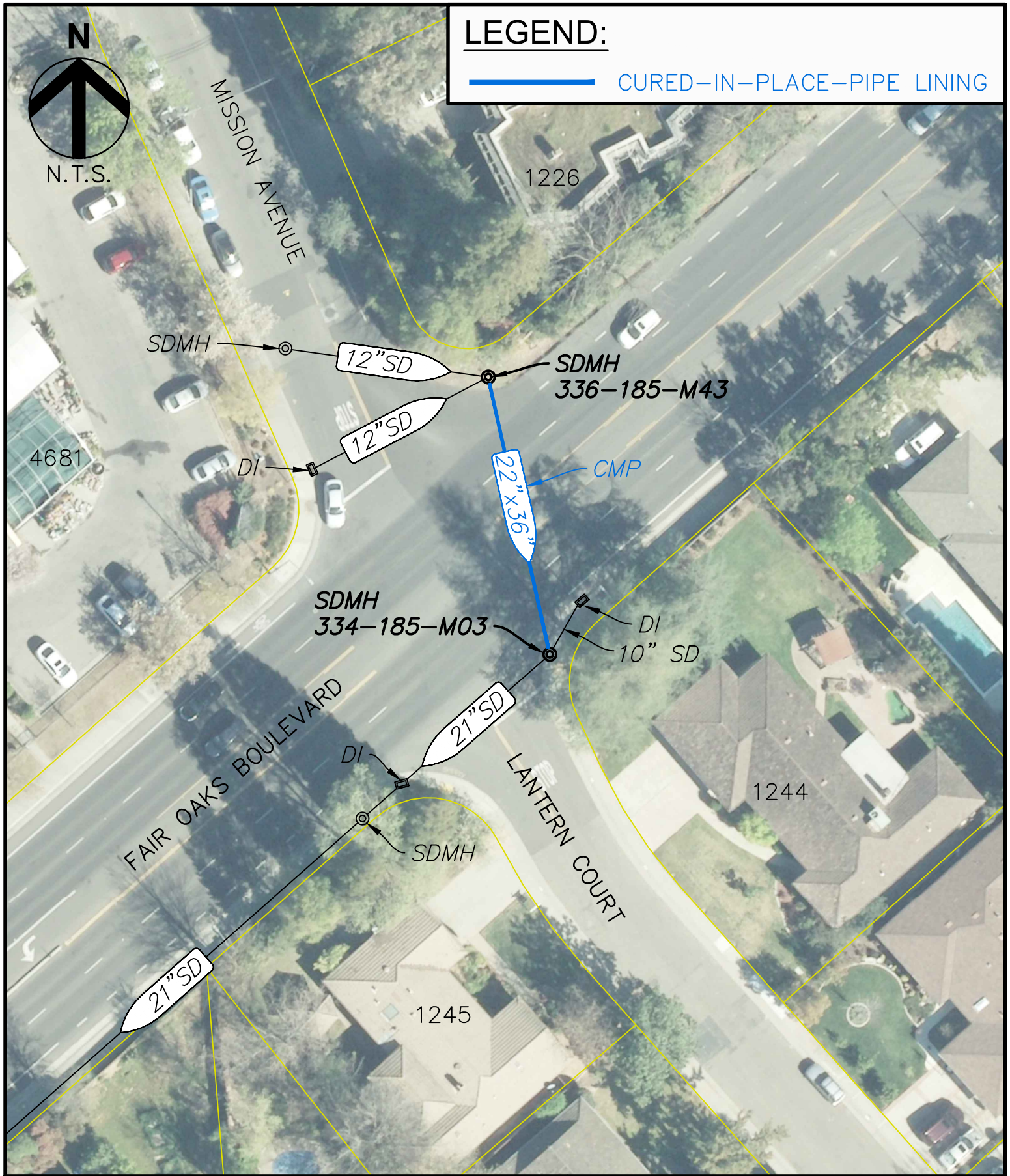

COUNTY OF SACRAMENTO
COMMUNITY SERVICES AGENCY
DEPARTMENT OF WATER RESOURCES

PROJECT LOCATION MAP

DRAINAGE PIPE LINING PROJECT 2025
1244 LANTERN COURT & FAIR OAKS BOULEVARD
DRAWN BY: A. BARBA DATE: JANUARY 2025

**Department of Water
Resources**
Matt Satow
Director



Divisions
Water Supply
Drainage
Administrative Services/Finance

County of Sacramento

DRAINAGE PIPE LINING PROJECT 2025 3500 SAN YSIDRO WAY & WATT AVENUE

Project Vicinity Map

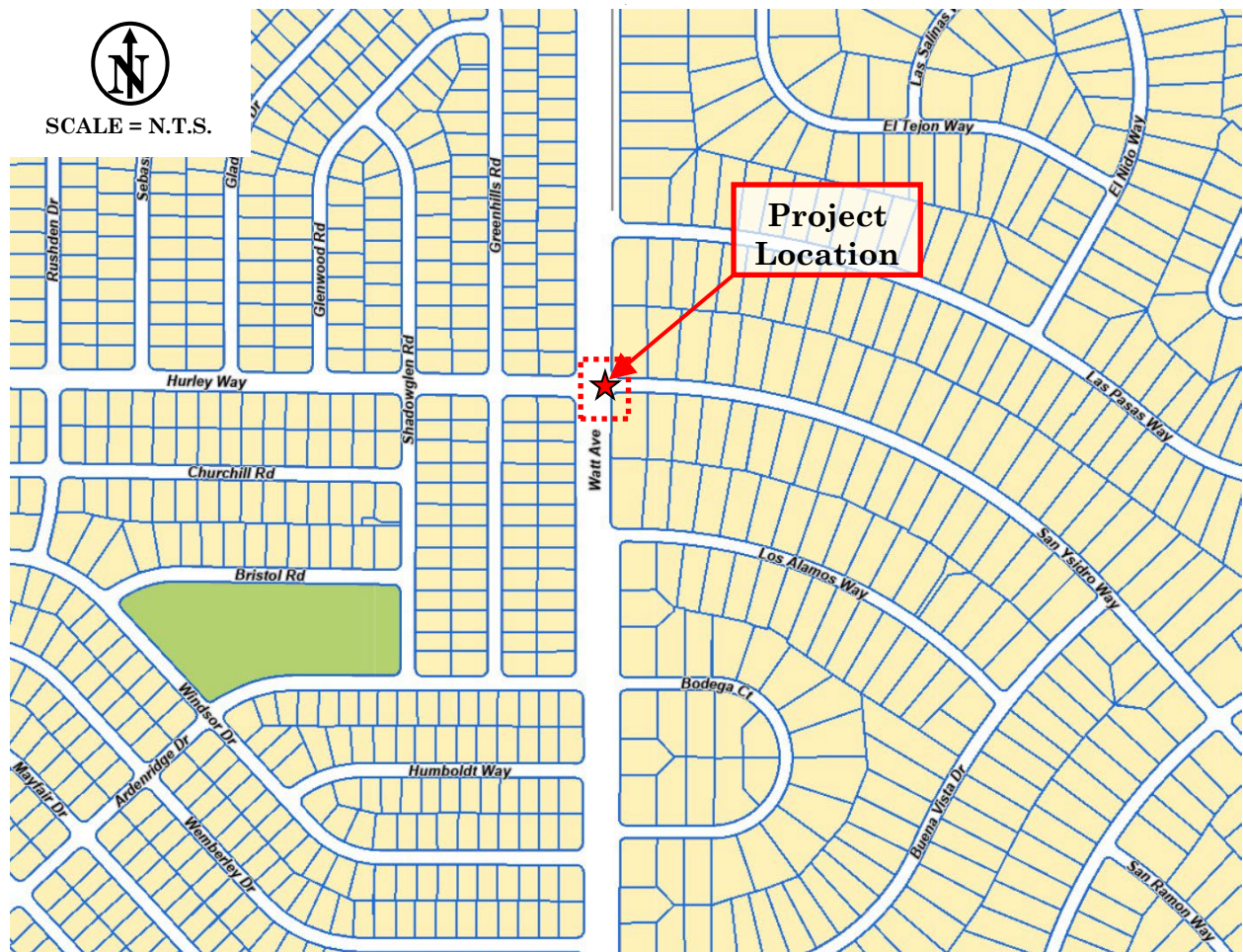



LEGEND:

 CURED-IN-PLACE-PIPE LINING

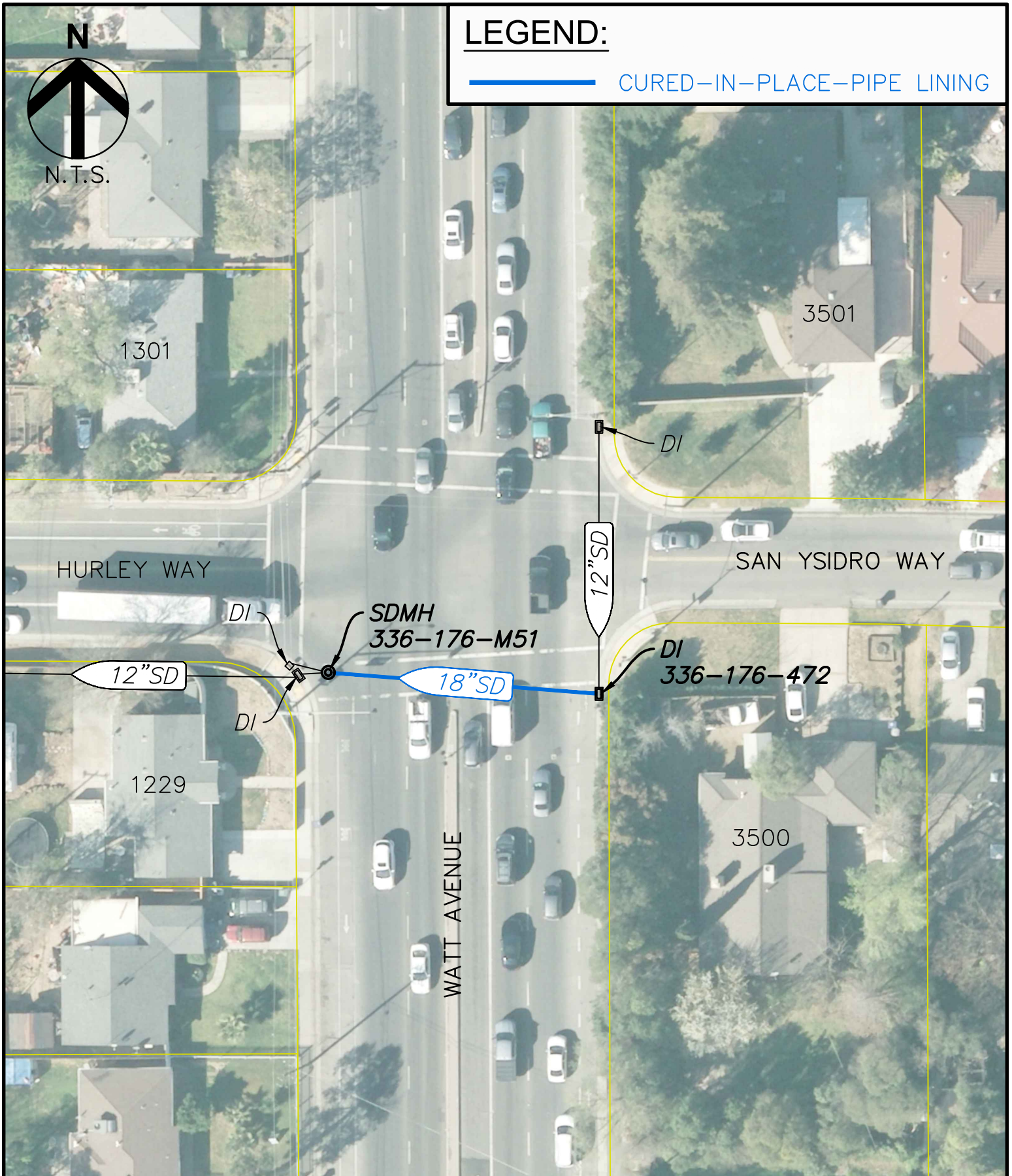

COUNTY OF SACRAMENTO
COMMUNITY SERVICES AGENCY
DEPARTMENT OF WATER RESOURCES

PROJECT LOCATION MAP

DRAINAGE PIPE LINING PROJECT 2025
3500 SAN YSIDRO WAY & WATT AVENUE

DRAWN BY: A. BARBA

DATE: JANUARY 2025



PHOTO NUMBER & DIRECTION

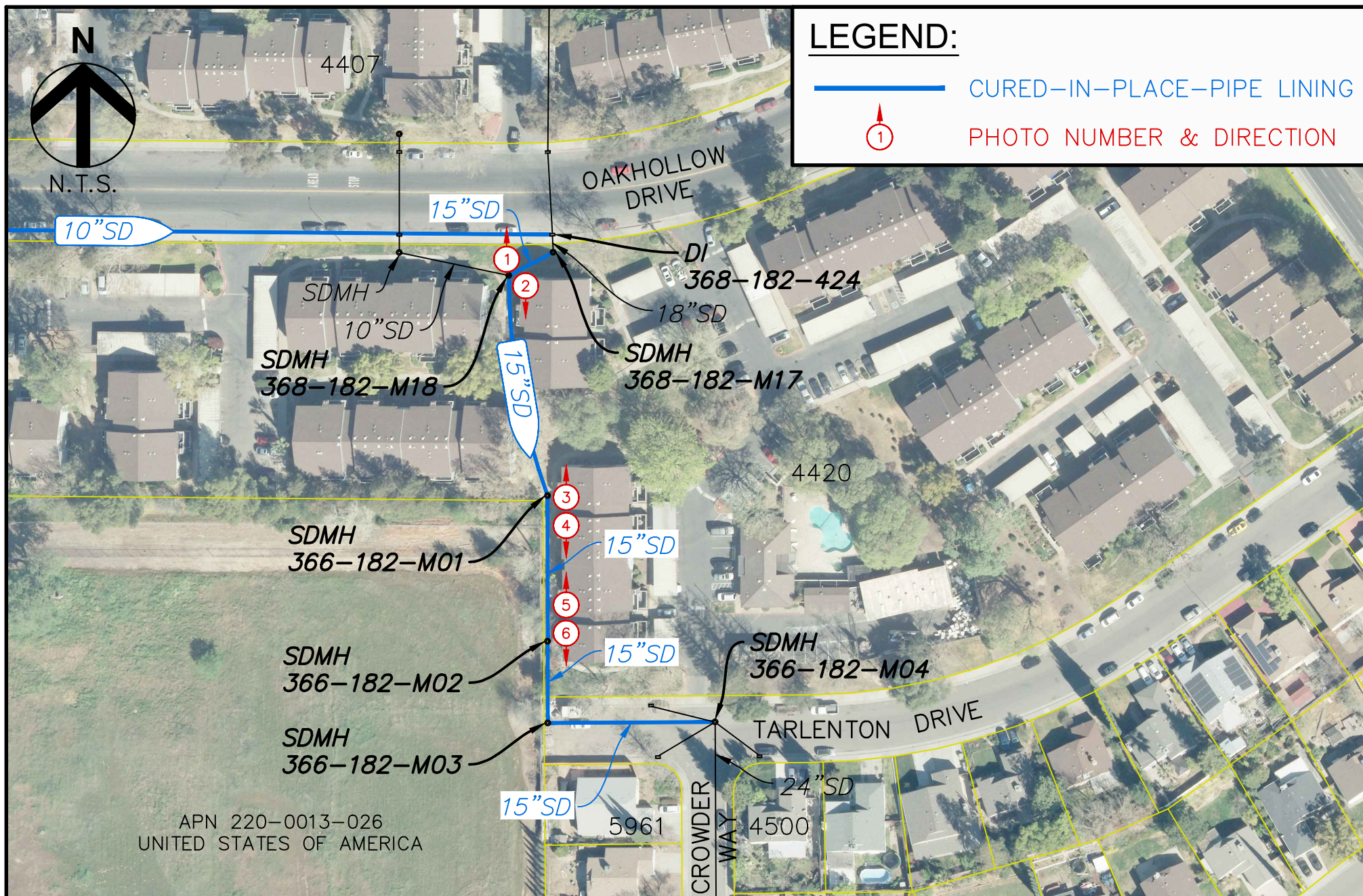

COUNTY OF SACRAMENTO
COMMUNITY SERVICES AGENCY
DEPARTMENT OF WATER RESOURCES

4420 OAKHOLLOW DRIVE SITE PHOTOS EXHIBIT

DRAINAGE PIPE LINING PROJECT 2025
4407/4420 OAKHOLLOW DRIVE & ROSEVILLE ROAD,
TARLENTON DRIVE & CROWDER WAY

DRAWN BY: A. BARBA

DATE: JANUARY 2025

2025 Drainage Pipe Lining Project

4420 Oakhollow Drive Site Photos Exhibit



Photo 1 – 368-182-M18 looking north



Photo 2 – 368-182-M18 looking south

2025 Drainage Pipe Lining Project

4420 Oakhollow Drive Site Photos Exhibit



Photo 3 – 366-182-M01 looking north



Photo 4 – 366-182-M01 looking south

2025 Drainage Pipe Lining Project

4420 Oakhollow Drive Site Photos Exhibit



Photo 5 – 366-182-M02 looking north



Photo 6 – 366-182-M02 looking south