



**PHASE I ENVIRONMENTAL
SITE ASSESSMENT REPORT**

Performed at:

35th Street East and East Avenue K
Lancaster, California
Assessor's Parcel Number: 3150-014-008

Prepared for:

Dear Properties
1420 Sierra Bonita "Office" Suite
Los Angeles, California 90046

Andersen Project No.:

2112-448

Date:

February 10, 2022

TABLE OF CONTENTS

EXECUTIVE SUMMARY	I
1.0 INTRODUCTION	1
1.1 SIGNIFICANT ASSUMPTIONS	2
1.2 LIMITATIONS AND EXCEPTIONS	2
1.3 RELIANCE	2
1.4 USER RESPONSIBILITIES	3
2.0 SITE DESCRIPTION	4
2.2 LEGAL DESCRIPTION	4
2.3 PHYSICAL SETTING	4
3.0 SITE RECONNAISSANCE / INTERVIEWS	5
3.1 SITE RECONNAISSANCE	5
3.2 ADJOINING AND IMMEDIATELY SURROUNDING PROPERTIES	5
3.3 SURROUNDING AREA OBSERVATIONS	6
3.4 INTERVIEWS	6
3.5 USER PROVIDED INFORMATION	6
4.0 HISTORICAL LAND USE	8
4.1 AERIAL PHOTOGRAPHY REVIEW	8
4.2 BUILDING DEPARTMENT RECORDS REVIEW	8
4.3 CITY DIRECTORY REVIEW	9
4.4 SANBORN MAP REVIEW	9
4.5 PRIOR ENVIRONMENTAL REPORTS	9
4.6 HISTORICAL SUMMARY	9
5.0 REGULATORY DATABASE REPORT	11
5.1 SITE	11
5.2 ADJOINING AND IMMEDIATELY SURROUNDING PROPERTIES	11
5.3 SURROUNDING AREA	11
5.4 ORPHAN FACILITIES	11
6.0 AGENCY FILE REVIEWS	12
6.1 STATE AGENCIES	12
6.2 CITY/COUNTY AGENCIES	12
6.3 AGENCY FILE REVIEW LIMITATIONS	12
7.0 NON-SCOPE ENVIRONMENTAL RISKS	13
7.1 ASBESTOS CONTAINING BUILDING MATERIALS	13
7.2 LEAD-BASED PAINT	13
7.3 RADON	14
7.4 WETLANDS	14
7.5 MOLD	14
7.6 METHANE GAS	15
8.0 FINDINGS AND CONCLUSIONS	16
SIGNATURES	17
REFERENCES	18

APPENDIX I - ILLUSTRATIONS

Figure 1: Topographic Map

Figure 2: Site Location Map

Figure 3: Site Photographs

APPENDIX II - RADIUS MAP REPORT

APPENDIX III - SUPPORTING DOCUMENTATION

EXECUTIVE SUMMARY

FINDINGS

Andersen Integrated Services Inc. (Andersen) has performed a Phase I Environmental Site Assessment (Phase I) for Dear Properties (Client) for a vacant property located at 35th Street East and East Avenue K, in Los Angeles County and the City of Lancaster, California, Assessor's Parcel Number: 3150-014-008. The research conducted for this study and the report prepared are in conformance with the United States Environmental Protection Agency (USEPA) All Appropriate Inquiry (AAI) standard and the American Society for Testing and Materials (ASTM) E 1527-13 scope of work.

Site Description

According to our research and information provided by the Client, the following property identifier has been found to be associated with the site: Los Angeles County Assessor's Parcel Number 3150-014-008. The site is located on the north side of East Avenue K and to the west of 35th Street East in the city of Lancaster, California. The site is approximately 38.3 acres in size and consists of raw, vacant land. No structures were observed, nor was evidence of dumping. Minor amounts of wood and concrete debris were observed throughout the site. A depression was observed in the soil in the southeast corner of the site, consistent with a catch basin for stormwater depicted in topographic maps. A concrete feature with a pipe attached going below ground was observed in the southwest portion. Should plumbing, a septic system, or any underground piping be encountered during redevelopment, proper removal is recommended. The surrounding area is mostly used for commercial and residential purposes. Groundwater is estimated to be approximately 295-feet below ground surface in the area of the site and is assumed to flow to the north-northwest.

No significant hazardous material storage or recognized environmental conditions were observed at the site. Those interviewed, as persons familiar with the site were not aware of any negative environmental conditions associated with the property.

Historical Land Use

According to Andersen's interpretation of the historical research data, the site consisted of vacant land with potential agricultural use throughout the remainder with the exception of a residential structure and associated farm/ranch out-structures in the south-central portion as early as 1948 through approximately 1971. By 1974, potential agricultural use appears to have ceased and the land appeared to have been graded and consisted of vacant land with the exception of the residential structure and associated out-structures. The site remained relatively unchanged through sometime prior to 2005, when the structures were no longer visible in aerial photographs. By 2009, the site consisted of entirely vacant land, as it remains to the present.

- The site was potentially historically used for agricultural purposes. There is a potential that agricultural chemicals, such as pesticides, herbicides and fertilizers, were used on-site. Agricultural chemicals tend to accumulate in the near surface soils. However, aerial photographs indicate evidence of grading of the soil of the first few feet of soil; it is likely the agricultural chemicals, if any were present, have been diluted to below regulated levels. Furthermore, Andersen assumes that grading will occur prior to any redevelopment of the site. Based on the foregoing, it is our opinion that a risk to human health of the environment based on the potential historical agricultural use of the site is

unlikely, and thus no further action related to the potential former agricultural use of the site is recommended at this time.

- The earliest historical resource obtained during this investigation was an aerial photograph from 1948 which indicated development of the site for residential and ranch/farm uses. The lack of historical data sources for the site dating back to first developed uses represents historical data source failure. However, it is assumed that prior to 1948, the site would have been developed for residential uses, if not undeveloped. Based on this notion, this limitation is not expected to significantly alter the findings of this investigation.

Environmental Data Search

- The site is not listed on any of the regulatory databases researched.
- There are no properties within 100-feet of the site where a release is considered likely or a known release has occurred.
- In our opinion, none of the sites listed on the regulatory database report pose a significant threat to the site as there is no indication of a release at the respective sites, a release has occurred but groundwater has not been impacted, a release has occurred but the case is closed, and/or the sites are located cross or down gradient of the site and in excess of 1/10 mile from the site.
- Appropriate regulatory agencies were contacted regarding hazardous materials, underground storage tank, industrial wastewater, and air emissions equipment files for the site. According to responses to our requests, there are no files for the site.
- The user did not provide Andersen any information either verbally or in writing (i.e. Title Report) regarding environmental cleanup liens or activity and use limitations encumbering the site. An environmental lien search was not requested by the user; however, based on our review of the Department of Toxic Substances Control (DTSC) EnviroStor Database, no environmental liens enforced by the DTSC were identified.

Additional Issues

- Based on the absence of current on-site structures, the potential for asbestos containing building materials is considered to be low. However, individual suspect materials would need to be tested in order to confirm the presence or non-presence of asbestos.
- Based on the absence of current onsite structures, the potential for lead based paint at the site is considered to be low.
- According to our research, radon potential at the site is considered low, however no sampling was conducted as part of this assessment.
- Andersen did not observe visible or olfactory indications of the presence of mold, nor did Andersen observe obvious indications of significant water damage.
- Based on our research, the property is not known to be located in proximity (1,000 feet) to any active or abandoned oil wells or landfills. Therefore the potential for methane risk at the site is considered low.

CONCLUSIONS

Andersen has performed a Phase I Environmental Site Assessment in conformance with the scope and limitations of ASTM Practice 1527-13 at the site. Any exceptions to or deletions from this practice are described in the individual sections of this report. This assessment has revealed no evidence of recognized environmental conditions in connection with the site.

Recognized Environmental Conditions (REC)

In our opinion, no RECs were revealed during the course of our assessment.

Historical Recognized Environmental Condition (HREC)

In our opinion, no HRECs were revealed during the course of our assessment.

Controlled Recognized Environmental Condition (CREC)

In our opinion, no CRECs were revealed during the course of our assessment.

RECOMMENDATIONS

Based on the foregoing, no additional investigation is recommended at this time.

1.0 INTRODUCTION

Andersen has performed a Phase I Environmental Site Assessment (Phase I) for the property located at 35th Street East and East Avenue K, in Los Angeles County and the City of Lancaster, California (Site). This report has been prepared for the sole use of Dear Properties (Client).

The research conducted for this study and the report prepared are in general conformance with the EPA "All Appropriate Inquiries" standard and the ASTM 1527-13 "Standard Practices for Environmental Site Assessments: Phase I Environmental Site Assessment Process". The primary purpose for performing a Phase I ESA is to "...permit a user to satisfy one of the requirements to qualify for the innocent landowner, contiguous property owner, or bona fide prospective purchaser limitations (commonly known as landowner liability protections) on Comprehensive Emergency Response Compensation and Liability Act (CERCLA) liability." (ASTM, 2013) An environmental site assessment meeting or exceeding this practice and completed less than 180 days prior to the date of acquisition is presumed to be valid under this standard. In order to maintain landowner liability protections, the user also has a "continuing obligation to not interfere with activity and use limitations associated with the property," must take "reasonable steps to prevent releases" and must "comply with legal release reporting obligations." (ASTM, 2013) Further, it is the goal of this study to identify business risks related to the property associated with environmental conditions. This investigation is not an environmental compliance audit and is not designed to determine if the operations of an existing facility are in compliance with applicable environmental laws and regulations.

The goal of this process is to identify any (1) recognized environmental conditions (RECs), (2) historical recognized environmental conditions (HRECs), and/or (3) controlled recognized environmental conditions (CRECs) associated with the site.

1. A **recognized environmental condition** is defined as "...the presence or likely presence of any hazardous substances or petroleum products in, on, or at a property: (1) due to any release to the environment; (2) under conditions indicative of a release to the environment; or (3) under conditions that pose a material threat of a future release to the environment." This definition does not include *de minimis* conditions defined as "a condition that generally does not present a threat to human health or the environment and that generally would not be the subject of an enforcement action if brought to the attention of appropriate governmental agencies" (ASTM, 2013).
2. A **historical recognized environmental condition** is defined as "a past release of any hazardous substances or petroleum products that has occurred in connection with the property and has been addressed to the satisfaction of the applicable regulatory authority or meeting unrestricted use criteria established by a regulatory authority, without subjecting the property to any required controls (for example, property use restrictions, activity and use limitations, institutional controls, or engineering controls)." (ASTM, 2013). The HREC designation requires the comparison of residual contamination concentrations, if any, to currently regulatory standards.
3. A **controlled recognized environmental condition** is defined as "a recognized environmental condition resulting from a past release of hazardous substances or petroleum products that has been addressed to the satisfaction of the applicable regulatory authority (for example, as evidenced by the issuance of a no further action letter or equivalent, or meeting risk-based

criteria established by regulatory authority), with hazardous substances or petroleum products allowed to remain in place subject to the implementation of required controls (for example, property use restrictions, activity and use limitations, institutional controls, or engineering controls)” (ASTM, 2013).

In order to identify environmental conditions at the site, the Phase I ESA includes a site inspection, interviews with parties familiar with the property, historical research into the past uses of the property, and an environmental records search with regard to the site, adjoining and immediately surrounding properties, and the surrounding area. In addition, Andersen provides an opinion regarding the potential for asbestos containing materials, lead-based paints, mold, radon, oil and gas exploration, and methane as they relate to the site. Reviewing those documents that are publicly available, reasonably ascertainable, and practically reviewable controls the completeness of this assessment. The inability to review documents which do not exist or are not publicly available, reasonably ascertainable, or practically reviewable may result in a data gap.

1.1 SIGNIFICANT ASSUMPTIONS

While this report provides an overview of potential environmental concerns, both past and present, the environmental assessment is limited by the availability of information at the time of the assessment. It is possible that unreported disposal of waste or illegal activities impairing the environmental status of the property may have occurred which could not be identified. The conclusions and recommendations regarding environmental conditions that are presented in this report are based on a scope of work authorized by the Client. Note, however, that virtually no scope of work, no matter how exhaustive, can identify all contaminants or all conditions above and below ground.

1.2 LIMITATIONS AND EXCEPTIONS

This report has been prepared in accordance with generally accepted environmental methodologies referred to in ASTM 1527-2013, and contains all of the limitations inherent in these methodologies. No other warranties, expressed or implied, are made as to the professional services provided under the terms of our contract and included in this report. The conclusions of this report are based in part, on the information provided by others. The possibility remains that unexpected environmental conditions may be encountered at the site in locations not specifically investigated. The services performed and outlined in this report were based, in part, upon visual observations of the site and attendant structures. Our opinion cannot be extended to portions of the site that were unavailable for direct observation, reasonably beyond the control of Andersen. The objective of this report was to assess environmental conditions at the site, within the context of our contract and existing environmental regulations within the applicable jurisdiction. Evaluating compliance of past or future owners with applicable local, provincial, and federal government laws and regulations was not included in our contract for services. Our observations relating to the condition of environmental media at the site are described in this report. It should be noted that compounds or materials other than those described could be present in the site environment.

1.3 RELIANCE

This report has been prepared for the sole use of Dear Properties. The contents should not be relied upon by any other parties without the express written consent of Dear Properties and Andersen.

1.4 USER RESPONSIBILITIES

The United States Environmental Protection Agency (USEPA) All Appropriate Inquiry (AAI) and ASTM E 1527-13 Phase I Standards require that the user conduct independent research and consider certain information before purchasing a property:

- Obtain a recent (less than 180 days old) title report prepared for the site. The report should be reviewed to obtain information regarding environmental clean-up liens or activity and use limitations (AULs) with regard to the site. If environmental cleanup liens or AULs encumbering the site or in connection with the site are identified, the user should provide that information to the Environmental Professional (Andersen). If the user has actual knowledge of environmental cleanup liens or AULs encumbering the site or in connection with the site, the user should provide that information to the Environmental Professional (Andersen).
- The user should provide the Environmental Professional (Andersen) with any specialized knowledge the user has with regard to recognized environmental conditions in connection with the property.
- If the user is aware of any commonly known information in the community about the site with respect to recognized environmental conditions, the user should provide the information to the Environmental Professional (Andersen).
- If this Phase I ESA was prepared as due diligence for a property transaction, it is the responsibility of the user to consider the relationship of the purchase price to the fair market value of the property. If the purchase price is significantly lower than the fair market value, the user should identify the alternate reason for the low purchase price if the lower purchase price is not related to the property being affected by hazardous substances or petroleum products.

2.0 SITE DESCRIPTION

Andersen has performed a Phase I for a vacant property located at 35th Street East and East Avenue K, in Los Angeles County and the City of Lancaster, California. The site is located on the north side of East Avenue K and to the west of 35th Street East in the city of Lancaster, California. The site is approximately 38.3 acres in size and consists of raw, vacant land. No structures were observed, nor was evidence of dumping. Minor amounts of wood and concrete debris were observed throughout the site. A depression was observed in the soil in the southeast corner of the site. A concrete feature with a pipe attached going below ground was observed in the southwest portion. Should plumbing, a septic system, or any underground piping be encountered during redevelopment, proper removal is recommended. The surrounding area is mostly used for commercial and residential purposes.

Natural gas and electrical services are provided to the site by Southern California Gas Company and Southern California Edison, respectively. Potable water and sewer services are provided by the City of Lancaster.

2.2 LEGAL DESCRIPTION

According to the Los Angeles County Assessor's Office, the site is located in the City of Lancaster, and is described by the Assessor's Parcel Number: 3150-014-008.

2.3 PHYSICAL SETTING

The elevation of the site is approximately 2,425 feet above sea level (USGS Lancaster East, California 7.5 minute topographic quadrangle). Based on our review of the GeoCheck Section of the EDR Radius report, the site is not situated within a 100-year FEMA Flood Zone. No wetlands were identified at the property or adjoining/immediately surrounding properties. Based on our review of groundwater data presented in the State Water Resources Control Board (SWRCB) GeoTracker website, groundwater was detected at a LADPW public well located at the southwest intersection of W Avenue J and Trevor Street (approximately 4.5-miles west of the site at approximately 295-feet below ground surface). However, perched and semi-perched aquifers may be present beneath the site. Based on topographic map interpretation, regional groundwater flow direction is estimated to be to the north-northwest; however local groundwater flow direction may vary.

3.0 SITE RECONNAISSANCE / INTERVIEWS

3.1 SITE RECONNAISSANCE

On January 24, 2022, Steven Perez with Andersen conducted a site reconnaissance of the site. The site inspection was conducted to attempt to identify current site uses, current hazardous materials storage, and evidence of past site uses and hazardous material storage and to identify evidence of other recognized environmental conditions. The site inspection consisted of a walkover of the site perimeter and exterior site areas. The adjoining properties were visually observed from curbside without being entered.

3.1.1 GENERAL SITE LAYOUT

The site consists of vacant, raw land. Evidence of grading and some shoring for drainage was observed throughout the site. No structures were observed, nor was evidence of dumping. Minor amounts of wood and concrete debris were observed throughout the site. A depression was observed in the soil in the southeast corner of the site, consistent with a catch basin for stormwater depicted in topographic map. A concrete feature with a pipe attached going below ground was observed in the southwest portion. Should plumbing or a septic system be encountered during redevelopment, proper removal is recommended. No pole or pad mounted transformers or PCB-containing equipment were observed on-site.

No physical evidence of current or former ASTs or USTs was identified during the site inspection. The site representative was unaware of current or former ASTs or USTs.

No physical evidence of groundwater monitoring wells, dry wells, injection wells, extraction wells, vapor wells, or groundwater production wells was identified during the site inspection.

3.1.2 RECONNAISSANCE LIMITATIONS

No significant limitations were encountered during our reconnaissance of the site.

3.2 ADJOINING AND IMMEDIATELY SURROUNDING PROPERTIES

The adjoining and immediately surrounding properties (within 100-feet of the site boundary) were visually and physically observed from public right-of ways and the site in an attempt to identify recognized environmental conditions. Our observations are summarized in the following table:

Location	Address(es)	Uses/Observations
North	3200 E Ave J 8	Eastside High School
East	Multiple addresses along 35 th Street E	Single family residential
South	Multiple addresses along E Ave K	Single family residential
West	Multiple addresses along 32 nd St E	Single family residential

No recognized environmental conditions were readily observable at the adjoining/immediately surrounding properties.

3.3 SURROUNDING AREA OBSERVATIONS

3.3.1 SURROUNDING PROPERTY USES

The surrounding area is mostly developed with commercial and residential structures.

3.3.2 SURROUNDING GEOGRAPHY

The surrounding area is mostly flat with a slight topographic slope to the north-northwest. No nearby hills or bedrock outcroppings were observed in the area of the site. No lakes, ponds, rivers or streams were observed in the surrounding area.

3.4 INTERVIEWS

3.4.1 Property Owner – The property owner was unaware of environmental conditions at the site.

3.4.2 Key Site Manager – The owner of the property is the key site manager and was interviewed as the owner.

3.4.3 Property Occupants – No occupants were available for interview during the completion of this report.

3.4.4 Past Owners, Operators and Occupants – Past owners, operators and occupants were not able to be identified for an interview for this report.

3.4.5 Prospective Purchaser – Andersen was not provided information about a prospective purchaser as part of this assessment.

3.4.6 Neighboring Property Owners/Tenants – Per ASTM an attempt to interview neighboring property owners/tenants was conducted as the site is vacant and unsecured. No adjoining property occupants were available for interview.

3.5 USER PROVIDED INFORMATION

The United States Environmental Protection Agency (USEPA) All Appropriate Inquiry (AAI) and ASTM 1527-13 Phase I Standards require that the Report User conduct independent research and consider certain information before purchasing a property. Andersen recommends that the User documents completion of the following items:

3.5.1 LIEN SEARCH

The User is required to obtain a recent (less than 180 days old) title report prepared for the site. The report should be reviewed to obtain information regarding environmental clean-up liens or activity and use limitations with regard to the site. If environmental cleanup liens or activity and use limitations encumbering the site or in connection with the site are identified, the User should provide that information to the Environmental Professional (Andersen). If the User has actual knowledge of environmental cleanup liens or activity and use limitations encumbering the site or in connection with the site, the User should provide that information to the Environmental Professional (Andersen).

- The user did not provide Andersen any information either verbally or in writing (i.e. Title Report) regarding environmental cleanup liens or activity and use limitations encumbering the site. An environmental lien search was not requested by the user; however, based on our review of the Department of Toxic Substances Control (DTSC) EnviroStor Database, no environmental liens enforced by the DTSC were identified.

3.5.2 SPECIALIZED KNOWLEDGE

The User should provide the Environmental Professional (Andersen) with any specialized knowledge the User has with regard to recognized environmental conditions in connection with the property.

- The User has no specialized knowledge with respect to recognized environmental conditions in connection with the property.

3.5.3 COMMONLY KNOWN OR REASONABLY ASCERTAINABLE INFORMATION

If the User is aware of any commonly known information in the community about the site with respect to recognized environmental conditions, the User should provide the information to the Environmental Professional (Andersen).

- The User is not aware of any commonly known information in the community about the site with respect to recognized environmental conditions.

3.5.4 PROPERTY VALUATION

If this Phase I ESA was prepared as due diligence for a property transaction, it is the responsibility of the User to consider the relationship of the purchase price to the fair market value of the property. If the purchase price is significantly lower than the fair market value, the User should identify the alternate reason for the low purchase price if the lower purchase price is not related to the property being affected by hazardous substances or petroleum products.

- As the user of this report is the owner of the property performing due diligence on the site in contemplation of a future sale or refinance, there is no prospective purchaser included in the transaction.

3.5.5 PURPOSE OF PERFORMING PHASE I ESA

According to the user, the user is the owner of the property performing due diligence on the site in contemplation of a future sale.

4.0 HISTORICAL LAND USE

A review of historical data derived from standard historical resources is provided in this section. The objective of consulting historical sources is to develop a history of the previous uses of the property and surrounding area, in order to help identify the likelihood of past uses having led to recognized environmental conditions in connection with the property. During our historical review, acute attention is paid to the site. Data relating to the adjoining and immediately surrounding properties (within 100-feet of the site boundary) and the surrounding area is reviewed to the extent that it is revealed in the course of researching the property itself.

4.1 AERIAL PHOTOGRAPHY REVIEW

Aerial Photograph Coverage was available from Environmental Data Resources (EDR). A summary of our observations is presented in the following table.

Year	Observations	
	Site	Adjoining Properties
1948 1953 1956 1959	The site appears to consist of vacant/agricultural land with a residential/farm structure in the southwest portion.	The adjoining properties appear to consist of vacant/agricultural land.
1971	The west portion of the site appears to consist of graded land with the previously visible residential/farm structures. The east portion is not depicted.	Vacant/agricultural to the northwest, west, and southwest. The east is not depicted.
1974	The site appears to consist of graded land with the previously visible structures.	Appears similar to the previous aerial photograph.
1994	The site appears similar to the previous aerial photograph except the previously graded land appears vacant.	Appears developed with single-family tract homes to the east and south. The north and west adjoining property appear as vacant land.
2005	Appears similar to the previous aerial photograph except the structures are no longer visible.	Appears similar to the previous aerial photograph.
2009 2010 2012 2014 2016	Appears as vacant land.	Appears similar to the previous aerial photograph except the north adjoining property is developed with the present-day school and the west appears developed with single-family tract homes.

4.2 BUILDING DEPARTMENT RECORDS REVIEW

The addresses identified as current and historical addresses for the site were researched at the City of Lancaster Building Division. The following table summarizes relevant building permits obtained and reviewed:

- There were no building permits identified for site.

4.3 CITY DIRECTORY REVIEW

Andersen reviewed historical city directories provided by EDR that included information between 1970 and 2014 at approximately five year intervals. No listings for the site were identified in the city directories. No adjoining property listings revealed any concern to the site.

4.4 SANBORN MAP REVIEW

Sanborn Map Coverage was not available for the site. The remaining Historical Land Use data in our opinion is sufficient to accurately ascertain the historical site use.

4.5 PRIOR ENVIRONMENTAL REPORTS

The client was not aware of previous environmental reports for the site. No previous environmental reports were provided to Andersen or identified in the historical sources reviewed during this assessment.

4.6 HISTORICAL SUMMARY

4.5.1 SITE

According to Andersen's interpretation of the historical research data, the site consisted of vacant land with potential agricultural use throughout the remainder with the exception of a residential structure and associated farm/ranch out-structures in the south-central portion as early as 1948 through approximately 1971. By 1974, potential agricultural use appears to have ceased and the land appeared to have been graded and consisted of vacant land with the exception of the residential structure and associated out-structures. The site remained relatively unchanged through sometime prior to 2005, when the structures were no longer visible in aerial photographs. By 2009, the site consisted of entirely vacant land, as it remains to the present.

- The site was potentially historically used for agricultural purposes. There is a potential that agricultural chemicals, such as pesticides, herbicides and fertilizers, were used on-site. Agricultural chemicals tend to accumulate in the near surface soils. However, aerial photographs indicate evidence of grading of the soil of the first few feet of soil; it is likely the agricultural chemicals, if any were present, have been diluted to below regulated levels. Furthermore, Andersen assumes that grading will occur prior to any redevelopment of the site. Based on the foregoing, it is our opinion that a risk to human health of the environment based on the potential historical agricultural use of the site is unlikely, and thus no further action related to the potential former agricultural use of the site is recommended at this time.

4.5.2 ADJOINING AND IMMEDIATELY SURROUNDING PROPERTIES

According to Andersen's interpretation of the historical research data, the adjoining and immediately surrounding properties consisted of vacant land with potential agricultural use as early as 1948. Single family tract home development began at the east and south adjoining properties by the mid-1990s. By the late 2000s, single family tract homes had been developed to the west and the north adjoining property was developed with the present-day school, bringing the adjoining properties to the current configuration.

4.7 HISTORICAL DATA GAPS

The earliest historical resource obtained during this investigation was an aerial photograph from 1948 which indicated development of the site for residential and ranch/farm uses. The lack of historical data sources for the site dating back to first developed uses represents historical data source failure. However,

it is assumed that prior to 1948, the site would have been developed for residential uses, if not undeveloped. Based on this notion, this limitation is not expected to significantly alter the findings of this investigation.

5.0 REGULATORY DATABASE REPORT

A radial database search was conducted in accordance with the specifications defined in ASTM E 1527-13 which sets the radial search distances for each regulatory database. The radial database search was conducted by EDR on January 18, 2022. A copy of the database report, including a list of acronyms used below, is presented in Appendix II of this report.

Our opinion is based on the information found in the database listings, through other historical and regulatory resources, "Standard Guide for Vapor Encroachment Screening on Property Involved in Real Estate Transactions" (ASTM E2600-10), and assumed groundwater flow direction. As discussed in Section 2.3, groundwater is estimated to be approximately 295-feet below ground surface in the area of the site and is assumed to flow to the north-northwest.

5.1 SITE

The site is not listed on any of the regulatory databases researched.

5.2 ADJOINING AND IMMEDIATELY SURROUNDING PROPERTIES

Eastside High School No. 9 (East Avenue J / 35th Street East) - the north adjoining property is listed on the ENVIROSTOR and SCH databases. This facility was investigated by DTSC as part of a standard school investigation. The facility was investigated for potential former agricultural use and assessed for arsenic, chlordane, DDD, DDE, and DDT in soil. No contaminants were found and no further action was determined in November 2001. This listing is not considered an environmental concern to the site.

No other adjoining/immediately surrounding properties (within 100-feet) were listed on any of the regulatory databases researched or the listings were not associated with the storage or disposal of hazardous wastes including aboveground or underground storage tanks, did not indicate a known chemical release, and did not indicate a property use where the use of hazardous chemicals would be expected.

5.3 SURROUNDING AREA

In our opinion, none of the other sites listed on the regulatory database report pose a significant threat to the site as there is no indication of a release at the respective sites, a release has occurred but groundwater has not been impacted, a release has occurred but the case is closed, or the sites are located cross or down gradient of the site and in excess of 1/10 mile from the site.

5.4 ORPHAN FACILITIES

Orphan facilities are unmappable sites which appear in a list form in the Radius Map Report rather than on the standard Radius Map. One orphan facility was identified in the Radius Map Report prepared for this site. The facility was manually mapped to determine the location of the facility relative to the site and groundwater gradient. The following conclusions were made:

In our opinion, the orphan facility listed does not pose a significant threat to the site as there is no indication of a release at the respective site, a release has occurred but groundwater has not been impacted, a release has occurred but the case is closed, or the sites are located cross or down gradient of the site and in excess of 1/10 mile from the site.

6.0 AGENCY FILE REVIEWS

6.1 STATE AGENCIES

The regional offices of the Lohontan Regional Water Quality Control Board (LRWQCB), Department of Toxic Substances Control (DTSC), and Antelope Valley Air Quality Management District (AVAQMD) were contacted regarding permits and site investigation files for the site.

- According to responses to our requests from LRWQCB and DTSC, there are no files for the site.

The Division of Oil, Gas, and Geothermal Resources (DOGGR) Online Mapping System was reviewed for information pertaining to oil and gas exploration on or nearby the site.

- No oil wells were identified within 500 feet of the site.

6.2 CITY/COUNTY AGENCIES

The Los Angeles County Fire Department, Los Angeles County Department of Public Works Environmental Protections Division (LACDPW EPD), and the City of Lancaster City Clerk were contacted regarding hazardous materials, underground storage tank, and industrial waste discharge records for the site.

According to responses to our requests, there are no files for the site.

6.3 AGENCY FILE REVIEW LIMITATIONS

At the time this report was issued, no response has been received from SCAQMD and AVAQMD. Should relevant information be obtained from this agency subsequent to issuing this report, an addendum will be prepared and provided to the Client.

7.0 NON-SCOPE ENVIRONMENTAL RISKS

ASTM Standard E1527-13 identifies additional conditions which, should they exist at the site, may create a human health risk to the occupants of the site. These risks may also create additional costs to the property owner in the form of identification, operations & maintenance, and cleanup or remediation.

7.1 ASBESTOS CONTAINING BUILDING MATERIALS

Asbestos is a group of naturally occurring minerals used in certain products, such as building materials and vehicle brakes, to resist heat and corrosion. Asbestos includes: chrysotile, amosite, crocidolite, tremolite asbestos, anthophyllite asbestos, actinolite asbestos, and any of these materials that have been chemically treated and/or altered.

The inhalation of asbestos fibers by workers can cause serious diseases of the lungs and other organs that may not appear until years after the exposure has occurred. For instance, asbestosis can cause a buildup of scar-like tissue in the lungs and result in loss of lung function. Asbestos fibers associated with these health risks are too small to be seen with the naked eye, and smokers are at higher risk of developing some asbestos-related diseases.

Asbestos-containing materials (ACM) do not always pose a hazard to occupants and workers in buildings that contain these materials. Intact, undisturbed ACMs generally do not pose a health risk. ACMs may become hazardous and pose an inhalation risk when they are damaged, disturbed in some manner, or deteriorate over time and asbestos fibers are released into building air.

ACM can be found in a multitude of building products which include acoustical texture, fire-proofing, joint compound, attic and wall insulation, resilient flooring, mastic, recessed lighting fixtures, wiring, elevator brakes, fire doors, piping insulation, piping joints, duct insulation, duct tape, siding and roofing materials (tar/shingles), textured paint, stucco, concrete, and swimming pool plaster.

Local jurisdictions have specific laws and regulations regarding asbestos and actions including building renovations and building demolition.

- Based on the absence of current on-site structures, the potential for asbestos containing building materials is considered to be low. However, individual suspect materials would need to be tested in order to confirm the presence or non-presence of asbestos.

7.2 LEAD-BASED PAINT

Although lead-based paint has been taken off the market, it is approximated that 80 percent of buildings built prior to 1978 contain lead paint. Even at low levels, lead poisoning can cause IQ deficiencies, reading and learning disabilities, impaired hearing, reduced attention spans, hyperactivity and other behavior problems with children under 6 years old being most at risk.

Lead is a highly toxic metal that was used for many years in products found in and around our homes and commercial buildings. Lead can be found in dust from moving parts of windows and doors that are painted with lead-based paint, wood trim, walls, cabinets in kitchens and bathrooms, porches, stairs, railings, fire escapes, lamp posts, and soil.

Since the 1980's, lead has been phased out in gasoline, reduced in drinking water, reduced in industrial air pollution, and banned or has been limited in use in consumer products.

Between the Environmental Protection Agency (EPA), Department of Housing and Urban Development (HUD), Occupational Safety & Health Administration (OSHA), California Department of Public Health (CDPH), each state has various action limits have been placed with the overall objective being an attempt to prevent human exposure and contamination of the surrounding environment.

- Based on the absence of current onsite structures, the potential for lead based paint at the site is considered to be low.

7.3 RADON

Radon is a radioactive gas that has been found in structures all over the United States. Radon is produced from the natural breakdown of uranium in soil, rock, and water. Radon typically moves up through the ground to the air above and into structures through cracks and other holes in the foundation. Movement of radon through the earth is strongly influenced by moisture content and permeability of soil, porosity, and degree of fracturing in rocks, as well as surface meteorological conditions. High levels of radon have been discovered in every state.

Radon cannot be seen, smelled, or tasted. Breathing air-containing radon may increase the risk of getting lung cancer. The Surgeon General of the United States has warned that radon is the second leading cause of lung cancer in the United States today.

Testing for the presence of radon is fairly inexpensive, simple and the only way to be certain of the on-site concentration. Various types of sampling methods exist to determine the concentration. On-site radon sampling was not performed during the completion of this assessment.

- Based on our research at the United States Environmental Protection Agency (USEPA), the average radon concentrations for Los Angeles County are between 2.0 pCi/L and 4.0 pCi/L, below the 4.0 pCi/L action level set by the USEPA. However, site specific radon levels vary greatly within the EPA radon zones and on-site radon measurements would need to be collected in order to determine the site radon levels.

7.4 WETLANDS

According to the Clean Water Act, a wetland is “those areas that are inundated or saturated by surface or groundwater at a frequency and duration sufficient to support, and that under normal circumstances do support, a prevalence of vegetation typically adapted for life in saturated soil conditions.” Wetland areas have been identified as ecologically diverse and sensitive areas and are generally subject to more stringent development, re-development, and building regulations.

- The U.S. Fish and Wildlife Service National Wetlands Inventory was reviewed to determine if the site is situated within an identified wetland. According to the USFWS, the site is not located within a wetland area.

7.5 MOLD

Mold and mildew are simple, microscopic organisms that can grow virtually anywhere if they have adequate moisture, nutrients and appropriate temperatures. Depending on the particular mold or fungus (mildew), growing colonies can be almost any color from white to black. Most household molds and fungi (mildews) are black, grey, or charcoal colored. Spores of dozens of kinds of mold and fungus (mildew) are present at all times in indoor and outdoor air. These spores can settle, germinate and grow wherever

good growth conditions are found. They can grow on soil, plants, dead plant materials, foods, fabrics, paper, wood and many other materials. Most molds are not harmful. In fact, molds have important roles in the environment and in living systems. In soil molds play a crucial part in decomposition of organic matter and in making nutrients available to plants.

Molds and fungi (mildews) however, can be very destructive to materials on which they grow, and are usually unwelcome and unhelpful in homes. They cause staining, decomposition (rotting of materials) and objectionable, musty odors. Where colonies are extensive they can also produce enough spores, and by-products to be harmful to health. Many of the by-products of mold and fungus (mildew) are irritating to skin, eyes and respiratory tracts. Some molds produce true allergic sensitization and allergic reactions in susceptible people. Some molds produce toxic by-products that could be harmful to skin, and poisonous if ingested or inhaled in quantity. Persons with compromised immune systems may even experience systemic fungal infections of the respiratory tract.

Andersen observed a limited amount of interior areas of the subject building(s) in order to identify the significant, visible presence of mold. This activity was not intended to discover all areas which may be affected by mold growth at the site. Potential areas of mold not observed as part of this limited assessment, include but are not limited to, possibly in pipe chases, HVAC systems and behind enclosed walls and ceilings, may be present on the site. A complete mold assessment, which may include various types of sampling, would be required to determine if mold levels within the subject building(s) are at levels acceptable by industry standards.

- Andersen did not observe visible or olfactory indications of the presence of mold, nor did Andersen observe obvious indications of significant water damage. No sampling was conducted as part of this assessment.

7.6 METHANE GAS

In response to growing concern regarding methane intrusion into buildings and to the potential for methane build-up underneath buildings, certain municipalities have established methane requirements for structures based on the proximity to oil wells and landfills. If a site is located in the proximity of active or abandoned oil wells or landfills, methane mitigation devices installed prior to construction activities at a site may be necessary.

- Based on our research, the property is not known to be located in proximity (1,000 feet) to any active or abandoned oil wells or landfills. Therefore, the potential for methane at the site is considered low.

8.0 FINDINGS AND CONCLUSIONS

Environmental and other conditions associated with the site are characterized as RECs, CRECs, HRECs, de minimis conditions, noteworthy conditions, or other considerations as defined in Section 1.1 of this report. Any exceptions to, or deletions from, this practice are described in Sections 1.2 and 1.3 of this report if not identified below.

Recognized Environmental Conditions (REC)

In our opinion, no RECs were revealed during the course of our assessment.

Historical Recognized Environmental Condition (HREC)

In our opinion, no HRECs were revealed during the course of our assessment.

Controlled Recognized Environmental Condition (CREC)

In our opinion, no CRECs were revealed during the course of our assessment.

RECOMMENDATIONS

Based on the foregoing, no additional investigation is recommended at this time.

SIGNATURES

We declare that, to the best of my professional knowledge and belief, we meet the definition of Environmental Professional as defined in § 312.10 of 40 CFR 312. We have the specific qualifications based on education, training, and experience to assess a property of the nature, history, and setting of the site. We have developed and performed the all appropriate inquiries in conformance with the standards and practices set forth in 40 CFR Part 312.

Prepared by:

Date: February 10, 2022



Melissa Borgel
Senior Project Manager

Reviewed By:

Date: February 10, 2022



Dennis Ironi
Senior Project Manager

REFERENCES

ASTM, 2013. Subcommittee E50.2 Commercial Real Estate Transactions, "Standard Practice for Environmental Site Assessments: Phase I Environmental Site Assessment Process", Designation E1527-13, West Conshohocken, PA 35pp.

ASTM, 2010. Subcommittee E50.2 on Real Estate Assessment and Management, "Standard Guide for Vapor Encroachment Screening on Property Involved in Real Estate Transactions", Designation E2600-10, West Conshohocken, PA 33pp.

Environmental Data Resources, Inc., 2022. The EDR – Radius Map with GeoCheck®, Inquiry No. 6823478, Shelton CT, 143 pp.

Environmental Data Resources, Inc., 2022. The EDR – City Directory Abstract, Inquiry No. 6823478, Shelton CT, 75 pp.

Environmental Data Resources, Inc., 2022. Sanborn® Map Report, Inquiry No. 6823478, Shelton CT 2 pp.

Environmental Data Resources, Inc. 2022. The EDR –Historical Topographic Map Report (USGS QUAD NAME 7.5 minute), Inquiry No. 6823473, Shelton CT, 17 pp.

NETR Historic Aerials - <https://www.historicaerials.com/>

California Department of Conservation, Division of Mines and Geology - <http://gmw.consrv.ca.gov>

California Department of Conservation, California Geologic Survey - <http://www.consrv.ca.gov/CGS>

California Department of Water Resources, Individual Basin Descriptions - <http://www.groundwater.water.ca.gov/bulletin118>

EnviroStor- <http://www.envirostor.dtsc.ca.gov/public/>

DTSC Hazardous Waste Tracking System (HWTS) Reports - http://hwts.dtsc.ca.gov/report_list.cfm

GeoTracker - <http://geotracker.waterboards.ca.gov/>

Google Earth - <http://earth.google.com/>

Los Angeles County Office of the Assessor - <http://maps.assessor.lacounty.gov/>

Navigate LA - <http://navigatela.lacity.org/>

RealQuest- <http://www.realquest.com/jsp/rq.jsp?action=switch&page=main>

APPENDIX I
ILLUSTRATIONS

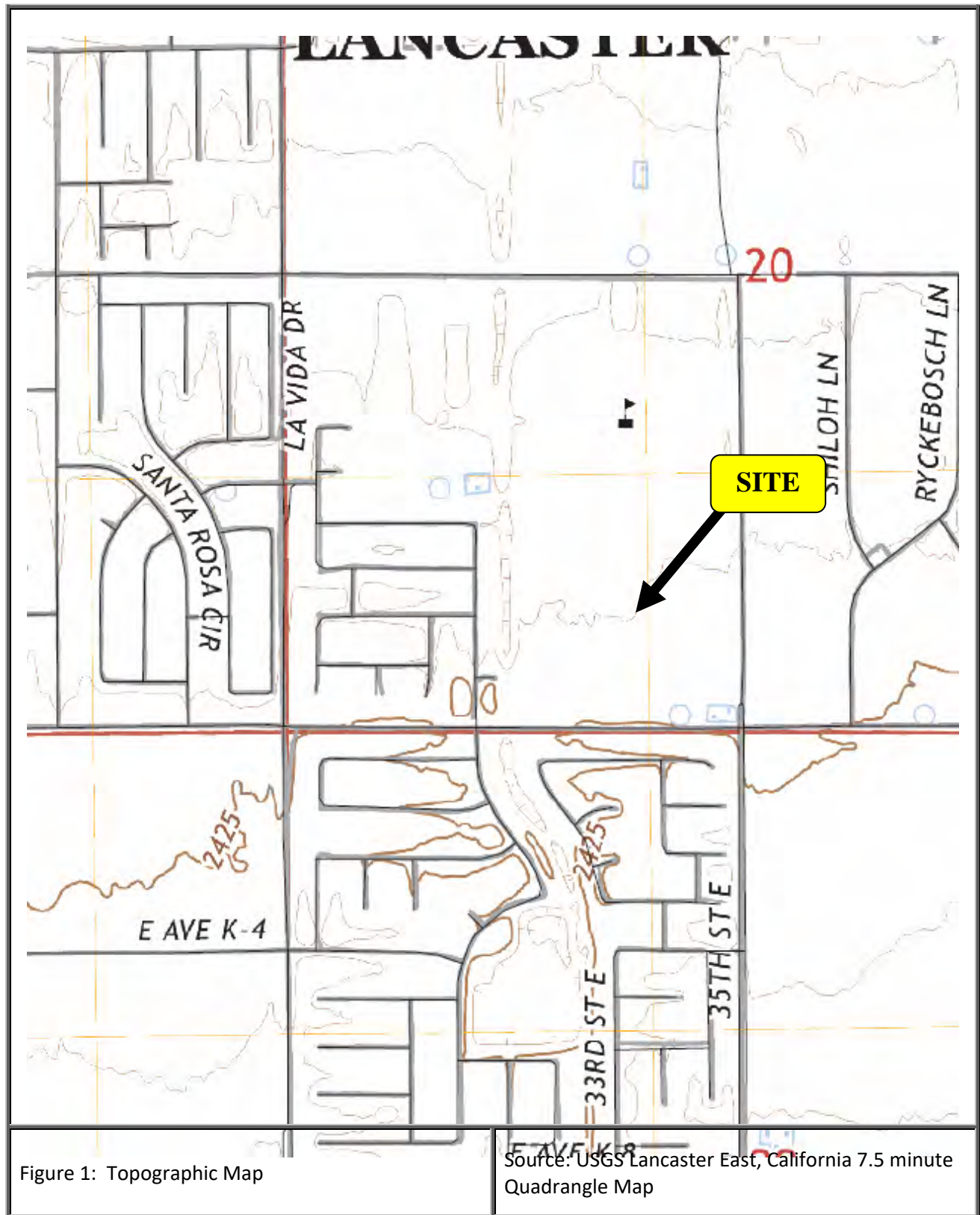



Figure 2: Site Location Map

Source: Google Maps ©

Figure 3: SITE PHOTOGRAPHS



Photo 1: Representative view of site.



Photo 2: Representative view of site.

Figure 3: SITE PHOTOGRAPHS



Photo 3: Representative view of site.



Photo 4: Representative view of site.

Figure 3: SITE PHOTOGRAPHS



Photo 5: Representative view of site.



Photo 6: Representative view of site.

Figure 3: SITE PHOTOGRAPHS



Photo 7: View of adjoining residential development.



Photo 8: View of drainage swale and adjoining residential development.

Figure 3: SITE PHOTOGRAPHS



Photo 9: View of adjoining residential development.



Photo 10: View of adjoining residential development.

APPENDIX II

RADIUS MAP REPORT

35th St East & E Ave K

35th St East & E Ave K

Lancaster, CA 93535

Inquiry Number: 6823478.2s

January 18, 2022

The EDR Radius Map™ Report with GeoCheck®



6 Armstrong Road, 4th floor
Shelton, CT 06484
Toll Free: 800.352.0050
www.edrnet.com

TABLE OF CONTENTS

<u>SECTION</u>	<u>PAGE</u>
Executive Summary	ES1
Overview Map	2
Detail Map	3
Map Findings Summary	4
Map Findings	9
Orphan Summary	19
Government Records Searched/Data Currency Tracking	GR-1
 <u>GEOCHECK ADDENDUM</u>	
Physical Setting Source Addendum	A-1
Physical Setting Source Summary	A-2
Physical Setting SSURGO Soil Map	A-5
Physical Setting Source Map	A-13
Physical Setting Source Map Findings	A-15
Physical Setting Source Records Searched	PSGR-1

Thank you for your business.
Please contact EDR at 1-800-352-0050
with any questions or comments.

Disclaimer - Copyright and Trademark Notice

This Report contains certain information obtained from a variety of public and other sources reasonably available to Environmental Data Resources, Inc. It cannot be concluded from this Report that coverage information for the target and surrounding properties does not exist from other sources. **NO WARRANTY EXPRESSED OR IMPLIED, IS MADE WHATSOEVER IN CONNECTION WITH THIS REPORT. ENVIRONMENTAL DATA RESOURCES, INC. SPECIFICALLY DISCLAIMS THE MAKING OF ANY SUCH WARRANTIES, INCLUDING WITHOUT LIMITATION, MERCHANTABILITY OR FITNESS FOR A PARTICULAR USE OR PURPOSE. ALL RISK IS ASSUMED BY THE USER. IN NO EVENT SHALL ENVIRONMENTAL DATA RESOURCES, INC. BE LIABLE TO ANYONE, WHETHER ARISING OUT OF ERRORS OR OMISSIONS, NEGLIGENCE, ACCIDENT OR ANY OTHER CAUSE, FOR ANY LOSS OF DAMAGE, INCLUDING, WITHOUT LIMITATION, SPECIAL, INCIDENTAL, CONSEQUENTIAL, OR EXEMPLARY DAMAGES. ANY LIABILITY ON THE PART OF ENVIRONMENTAL DATA RESOURCES, INC. IS STRICTLY LIMITED TO A REFUND OF THE AMOUNT PAID FOR THIS REPORT.** Purchaser accepts this Report "AS IS". Any analyses, estimates, ratings, environmental risk levels or risk codes provided in this Report are provided for illustrative purposes only, and are not intended to provide, nor should they be interpreted as providing any facts regarding, or prediction or forecast of, any environmental risk for any property. Only a Phase I Environmental Site Assessment performed by an environmental professional can provide information regarding the environmental risk for any property. Additionally, the information provided in this Report is not to be construed as legal advice.

Copyright 2020 by Environmental Data Resources, Inc. All rights reserved. Reproduction in any media or format, in whole or in part, of any report or map of Environmental Data Resources, Inc., or its affiliates, is prohibited without prior written permission.

EDR and its logos (including Sanborn and Sanborn Map) are trademarks of Environmental Data Resources, Inc. or its affiliates. All other trademarks used herein are the property of their respective owners.

EXECUTIVE SUMMARY

A search of available environmental records was conducted by Environmental Data Resources, Inc (EDR). The report was designed to assist parties seeking to meet the search requirements of EPA's Standards and Practices for All Appropriate Inquiries (40 CFR Part 312), the ASTM Standard Practice for Environmental Site Assessments (E1527-21), the ASTM Standard Practice for Environmental Site Assessments for Forestland or Rural Property (E 2247-16), the ASTM Standard Practice for Limited Environmental Due Diligence: Transaction Screen Process (E 1528-14) or custom requirements developed for the evaluation of environmental risk associated with a parcel of real estate.

TARGET PROPERTY INFORMATION

ADDRESS

35TH ST EAST & E AVE K
LANCASTER, CA 93535

COORDINATES

Latitude (North):	34.6773260 - 34° 40' 38.37"
Longitude (West):	118.0702970 - 118° 4' 13.06"
Universal Transverse Mercator:	Zone 11
UTM X (Meters):	401947.5
UTM Y (Meters):	3837585.2
Elevation:	2425 ft. above sea level

USGS TOPOGRAPHIC MAP ASSOCIATED WITH TARGET PROPERTY

Target Property Map:	12021693 LANCASTER EAST, CA
Version Date:	2018

AERIAL PHOTOGRAPHY IN THIS REPORT

Portions of Photo from:	20140515
Source:	USDA

MAPPED SITES SUMMARY

Target Property Address:
35TH ST EAST & E AVE K
LANCASTER, CA 93535

Click on Map ID to see full detail.

MAP ID	SITE NAME	ADDRESS	DATABASE ACRONYMS	RELATIVE ELEVATION	DIST (ft. & mi.) DIRECTION
1	READER DAVE INC	43711 SHILOH LN	EDR Hist Auto	Higher	585, 0.111, East
2	EASTSIDE HIGH SCHOOL	EAST AVENUE J-8/35TH	ENVIROSTOR, SCH	Lower	1324, 0.251, NNE
3	ELEMENTARY SCHOOL #5	40TH STREET EAST/EAS	ENVIROSTOR, SCH, CERS	Lower	2983, 0.565, NE
4	TIERRA BONITA NORTH	27TH STREET EAST/AVE	ENVIROSTOR, SCH	Lower	3341, 0.633, WNW

EXECUTIVE SUMMARY

TARGET PROPERTY SEARCH RESULTS

The target property was not listed in any of the databases searched by EDR.

DATABASES WITH NO MAPPED SITES

No mapped sites were found in EDR's search of available ("reasonably ascertainable ") government records either on the target property or within the search radius around the target property for the following databases:

STANDARD ENVIRONMENTAL RECORDS

Lists of Federal NPL (Superfund) sites

NPL..... National Priority List
Proposed NPL..... Proposed National Priority List Sites
NPL LIENS..... Federal Superfund Liens

Lists of Federal Delisted NPL sites

Delisted NPL..... National Priority List Deletions

Lists of Federal sites subject to CERCLA removals and CERCLA orders

FEDERAL FACILITY..... Federal Facility Site Information listing
SEMS..... Superfund Enterprise Management System

Lists of Federal CERCLA sites with NFRAP

SEMS-ARCHIVE..... Superfund Enterprise Management System Archive

Lists of Federal RCRA facilities undergoing Corrective Action

CORRACTS..... Corrective Action Report

Lists of Federal RCRA TSD facilities

RCRA-TSDF..... RCRA - Treatment, Storage and Disposal

Lists of Federal RCRA generators

RCRA-LQG..... RCRA - Large Quantity Generators
RCRA-SQG..... RCRA - Small Quantity Generators
RCRA-VSQG..... RCRA - Very Small Quantity Generators (Formerly Conditionally Exempt Small Quantity Generators)

Federal institutional controls / engineering controls registries

LUCIS..... Land Use Control Information System

EXECUTIVE SUMMARY

US ENG CONTROLS..... Engineering Controls Sites List
US INST CONTROLS..... Institutional Controls Sites List

Federal ERNS list

ERNS..... Emergency Response Notification System

Lists of state- and tribal (Superfund) equivalent sites

RESPONSE..... State Response Sites

Lists of state and tribal landfills and solid waste disposal facilities

SWF/LF..... Solid Waste Information System

Lists of state and tribal leaking storage tanks

LUST..... Geotracker's Leaking Underground Fuel Tank Report
INDIAN LUST..... Leaking Underground Storage Tanks on Indian Land
CPS-SLIC..... Statewide SLIC Cases

Lists of state and tribal registered storage tanks

FEMA UST..... Underground Storage Tank Listing
UST..... Active UST Facilities
AST..... Aboveground Petroleum Storage Tank Facilities
INDIAN UST..... Underground Storage Tanks on Indian Land

Lists of state and tribal voluntary cleanup sites

INDIAN VCP..... Voluntary Cleanup Priority Listing
VCP..... Voluntary Cleanup Program Properties

Lists of state and tribal brownfield sites

BROWNFIELDS..... Considered Brownfields Sites Listing

ADDITIONAL ENVIRONMENTAL RECORDS

Local Brownfield lists

US BROWNFIELDS..... A Listing of Brownfields Sites

Local Lists of Landfill / Solid Waste Disposal Sites

WMUDS/SWAT..... Waste Management Unit Database
SWRCY..... Recycler Database
HAULERS..... Registered Waste Tire Haulers Listing
INDIAN ODI..... Report on the Status of Open Dumps on Indian Lands
ODI..... Open Dump Inventory
DEBRIS REGION 9..... Torres Martinez Reservation Illegal Dump Site Locations
IHS OPEN DUMPS..... Open Dumps on Indian Land

Local Lists of Hazardous waste / Contaminated Sites

AOCONCERN..... Key Areas of Concerns in Los Angeles County

EXECUTIVE SUMMARY

US HIST CDL.....	Delisted National Clandestine Laboratory Register
HIST Cal-Sites.....	Historical Calsites Database
SCH.....	School Property Evaluation Program
CDL.....	Clandestine Drug Labs
Toxic Pits.....	Toxic Pits Cleanup Act Sites
CERS HAZ WASTE.....	CERS HAZ WASTE
US CDL.....	National Clandestine Laboratory Register
PFAS.....	PFAS Contamination Site Location Listing
AQUEOUS FOAM.....	Former Fire Training Facility Assessments Listing

Local Lists of Registered Storage Tanks

SWEEPS UST.....	SWEEPS UST Listing
HIST UST.....	Hazardous Substance Storage Container Database
CA FID UST.....	Facility Inventory Database
CERS TANKS.....	California Environmental Reporting System (CERS) Tanks

Local Land Records

LIENS.....	Environmental Liens Listing
LIENS 2.....	CERCLA Lien Information
DEED.....	Deed Restriction Listing

Records of Emergency Release Reports

HMIRS.....	Hazardous Materials Information Reporting System
CHMIRS.....	California Hazardous Material Incident Report System
LDS.....	Land Disposal Sites Listing
MCS.....	Military Cleanup Sites Listing
SPILLS 90.....	SPILLS 90 data from FirstSearch

Other Ascertainable Records

RCRA NonGen / NLR.....	RCRA - Non Generators / No Longer Regulated
FUDS.....	Formerly Used Defense Sites
DOD.....	Department of Defense Sites
SCRD DRYCLEANERS.....	State Coalition for Remediation of Drycleaners Listing
US FIN ASSUR.....	Financial Assurance Information
EPA WATCH LIST.....	EPA WATCH LIST
2020 COR ACTION.....	2020 Corrective Action Program List
TSCA.....	Toxic Substances Control Act
TRIS.....	Toxic Chemical Release Inventory System
SSTS.....	Section 7 Tracking Systems
ROD.....	Records Of Decision
RMP.....	Risk Management Plans
RAATS.....	RCRA Administrative Action Tracking System
PRP.....	Potentially Responsible Parties
PADS.....	PCB Activity Database System
ICIS.....	Integrated Compliance Information System
FTTS.....	FIFRA/ TSCA Tracking System - FIFRA (Federal Insecticide, Fungicide, & Rodenticide Act)/TSCA (Toxic Substances Control Act)
MLTS.....	Material Licensing Tracking System
COAL ASH DOE.....	Steam-Electric Plant Operation Data
COAL ASH EPA.....	Coal Combustion Residues Surface Impoundments List
PCB TRANSFORMER.....	PCB Transformer Registration Database

EXECUTIVE SUMMARY

RADINFO.....	Radiation Information Database
HIST FTTS.....	FIFRA/TSCA Tracking System Administrative Case Listing
DOT OPS.....	Incident and Accident Data
CONSENT.....	Superfund (CERCLA) Consent Decrees
INDIAN RESERV.....	Indian Reservations
FUSRAP.....	Formerly Utilized Sites Remedial Action Program
UMTRA.....	Uranium Mill Tailings Sites
LEAD SMELTERS.....	Lead Smelter Sites
US AIRS.....	Aerometric Information Retrieval System Facility Subsystem
US MINES.....	Mines Master Index File
ABANDONED MINES.....	Abandoned Mines
FINDS.....	Facility Index System/Facility Registry System
DOCKET HWC.....	Hazardous Waste Compliance Docket Listing
UXO.....	Unexploded Ordnance Sites
ECHO.....	Enforcement & Compliance History Information
FUELS PROGRAM.....	EPA Fuels Program Registered Listing
CA BOND EXP. PLAN.....	Bond Expenditure Plan
Cortese.....	"Cortese" Hazardous Waste & Substances Sites List
CUPA Listings.....	CUPA Resources List
DRYCLEANERS.....	Cleaner Facilities
EMI.....	Emissions Inventory Data
ENF.....	Enforcement Action Listing
Financial Assurance.....	Financial Assurance Information Listing
HAZNET.....	Facility and Manifest Data
ICE.....	ICE
HIST CORTESE.....	Hazardous Waste & Substance Site List
LOS ANGELES CO. HMS.....	HMS: Street Number List
HWP.....	EnviroStor Permitted Facilities Listing
HWT.....	Registered Hazardous Waste Transporter Database
MINES.....	Mines Site Location Listing
MWMP.....	Medical Waste Management Program Listing
NPDES.....	NPDES Permits Listing
PEST LIC.....	Pesticide Regulation Licenses Listing
PROC.....	Certified Processors Database
Notify 65.....	Proposition 65 Records
LA Co. Site Mitigation.....	Site Mitigation List
UIC.....	UIC Listing
UIC GEO.....	UIC GEO (GEOTRACKER)
WASTEWATER PITS.....	Oil Wastewater Pits Listing
WDS.....	Waste Discharge System
WIP.....	Well Investigation Program Case List
MILITARY PRIV SITES.....	MILITARY PRIV SITES (GEOTRACKER)
PROJECT.....	PROJECT (GEOTRACKER)
WDR.....	Waste Discharge Requirements Listing
CIWQS.....	California Integrated Water Quality System
CERS.....	CERS
NON-CASE INFO.....	NON-CASE INFO (GEOTRACKER)
OTHER OIL GAS.....	OTHER OIL & GAS (GEOTRACKER)
PROD WATER PONDS.....	PROD WATER PONDS (GEOTRACKER)
SAMPLING POINT.....	SAMPLING POINT (GEOTRACKER)
WELL STIM PROJ.....	Well Stimulation Project (GEOTRACKER)
LOS ANGELES CO LF METHANOL.....	Methane Producing Landfills
MINES MRDS.....	Mineral Resources Data System
HWTS.....	Hazardous Waste Tracking System

EDR HIGH RISK HISTORICAL RECORDS

EDR Exclusive Records

EDR MGP..... EDR Proprietary Manufactured Gas Plants

EXECUTIVE SUMMARY

EDR Hist Cleaner..... EDR Exclusive Historical Cleaners

EDR RECOVERED GOVERNMENT ARCHIVES

Exclusive Recovered Govt. Archives

RGA LF..... Recovered Government Archive Solid Waste Facilities List
RGA LUST..... Recovered Government Archive Leaking Underground Storage Tank

SURROUNDING SITES: SEARCH RESULTS

Surrounding sites were identified in the following databases.

Elevations have been determined from the USGS Digital Elevation Model and should be evaluated on a relative (not an absolute) basis. Relative elevation information between sites of close proximity should be field verified. Sites with an elevation equal to or higher than the target property have been differentiated below from sites with an elevation lower than the target property.

Page numbers and map identification numbers refer to the EDR Radius Map report where detailed data on individual sites can be reviewed.

Sites listed in ***bold italics*** are in multiple databases.

Unmappable (orphan) sites are not considered in the foregoing analysis.

STANDARD ENVIRONMENTAL RECORDS

Lists of state- and tribal hazardous waste facilities

ENVIROSTOR: The Department of Toxic Substances Control's (DTSC's) Site Mitigation and Brownfields Reuse Program's (SMBRP's) EnviroStor database identifies sites that have known contamination or sites for which there may be reasons to investigate further. The database includes the following site types: Federal Superfund sites (National Priorities List (NPL)); State Response, including Military Facilities and State Superfund; Voluntary Cleanup; and School sites. EnviroStor provides similar information to the information that was available in CalSites, and provides additional site information, including, but not limited to, identification of formerly-contaminated properties that have been released for reuse, properties where environmental deed restrictions have been recorded to prevent inappropriate land uses, and risk characterization information that is used to assess potential impacts to public health and the environment at contaminated sites.

A review of the ENVIROSTOR list, as provided by EDR, and dated 10/25/2021 has revealed that there are 3 ENVIROSTOR sites within approximately 1 mile of the target property.

<u>Lower Elevation</u>	<u>Address</u>	<u>Direction / Distance</u>	<u>Map ID</u>	<u>Page</u>
<i>EASTSIDE HIGH SCHOOL</i> Facility Id: 19010018 Status: No Further Action	<i>EAST AVENUE J-8/35TH</i>	<i>NNE 1/4 - 1/2 (0.251 mi.)</i>	<i>2</i>	<i>9</i>
<i>ELEMENTARY SCHOOL #5</i> Facility Id: 60000658 Status: No Further Action	<i>40TH STREET EAST/EAS</i>	<i>NE 1/2 - 1 (0.565 mi.)</i>	<i>3</i>	<i>12</i>
<i>TIERRA BONITA NORTH</i> Facility Id: 19010038 Status: No Further Action	<i>27TH STREET EAST/AVE</i>	<i>WNW 1/2 - 1 (0.633 mi.)</i>	<i>4</i>	<i>15</i>

EXECUTIVE SUMMARY

EDR HIGH RISK HISTORICAL RECORDS

EDR Exclusive Records

EDR Hist Auto: EDR has searched selected national collections of business directories and has collected listings of potential gas station/filling station/service station sites that were available to EDR researchers. EDR's review was limited to those categories of sources that might, in EDR's opinion, include gas station/filling station/service station establishments. The categories reviewed included, but were not limited to gas, gas station, gasoline station, filling station, auto, automobile repair, auto service station, service station, etc. This database falls within a category of information EDR classifies as "High Risk Historical Records", or HRHR. EDR's HRHR effort presents unique and sometimes proprietary data about past sites and operations that typically create environmental concerns, but may not show up in current government records searches.

A review of the EDR Hist Auto list, as provided by EDR, has revealed that there is 1 EDR Hist Auto site within approximately 0.125 miles of the target property.

<u>Equal/Higher Elevation</u>	<u>Address</u>	<u>Direction / Distance</u>	<u>Map ID</u>	<u>Page</u>
READER DAVE INC	43711 SHILOH LN	E 0 - 1/8 (0.111 mi.)	1	9







EXECUTIVE SUMMARY

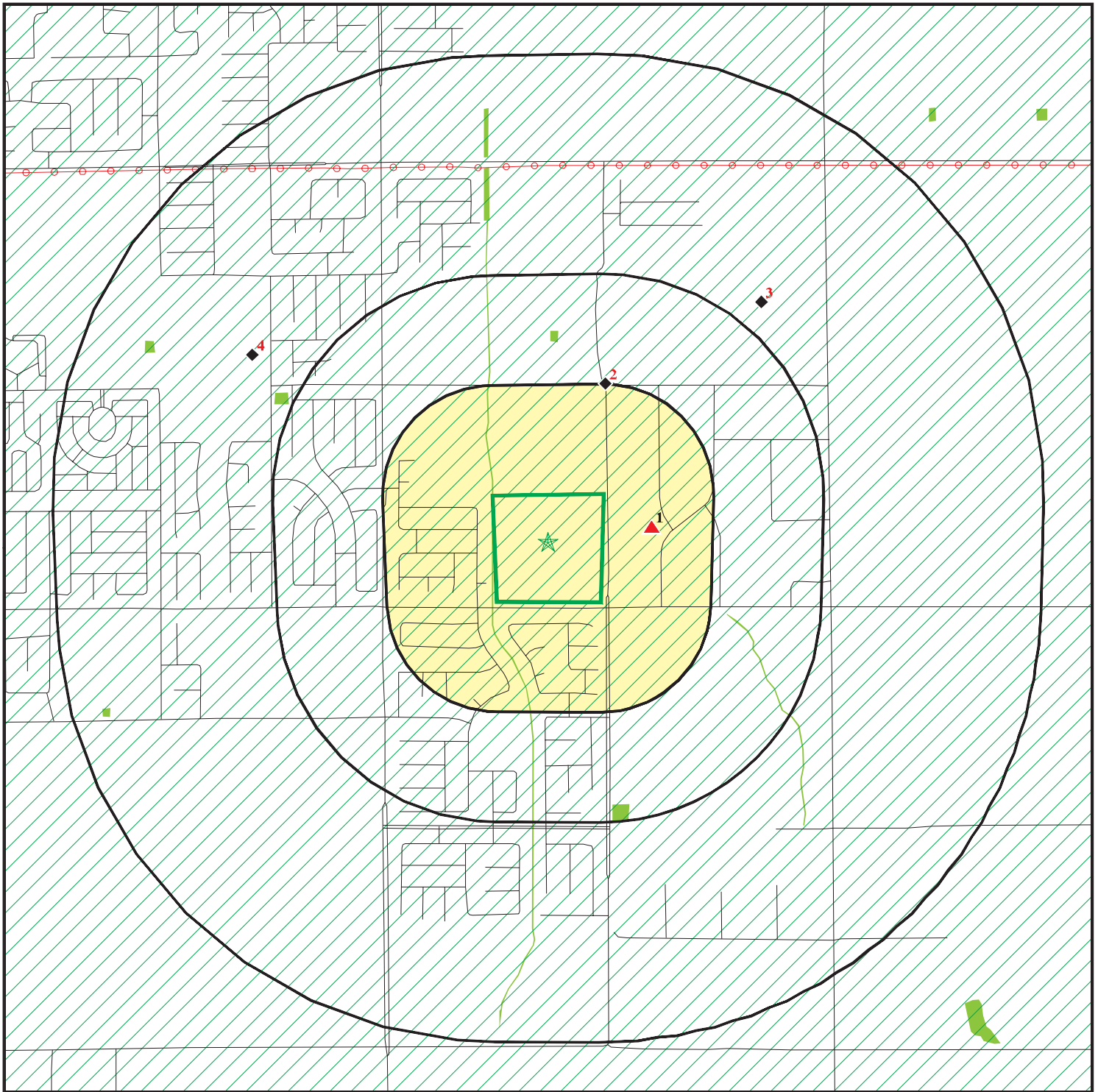



Due to poor or inadequate address information, the following sites were not mapped. Count: 1 records.

<u>Site Name</u>	<u>Database(s)</u>
30TH STREET EAST PIT	SWF/LF

OVERVIEW MAP - 6823478.2S



-  Target Property
-  Sites at elevations higher than or equal to the target property
-  Sites at elevations lower than the target property
-  Manufactured Gas Plants
-  National Priority List Sites
-  Dept. Defense Sites

-  Indian Reservations BIA
-  Power transmission lines
-  Special Flood Hazard Area (1%)
-  0.2% Annual Chance Flood Hazard
-  National Wetland Inventory
-  State Wetlands

-  Areas of Concern

This report includes Interactive Map Layers to display and/or hide map information. The legend includes only those icons for the default map view.

SITE NAME: 35th St East & E Ave K
 ADDRESS: 35th St East & E Ave K
 Lancaster CA 93535
 LAT/LONG: 34.677326 / 118.070297

CLIENT: Andersen Integrated Services
 CONTACT: Melissa Borgel
 INQUIRY #: 6823478.2s
 DATE: January 18, 2022 4:35 pm

DETAIL MAP - 6823478.2S

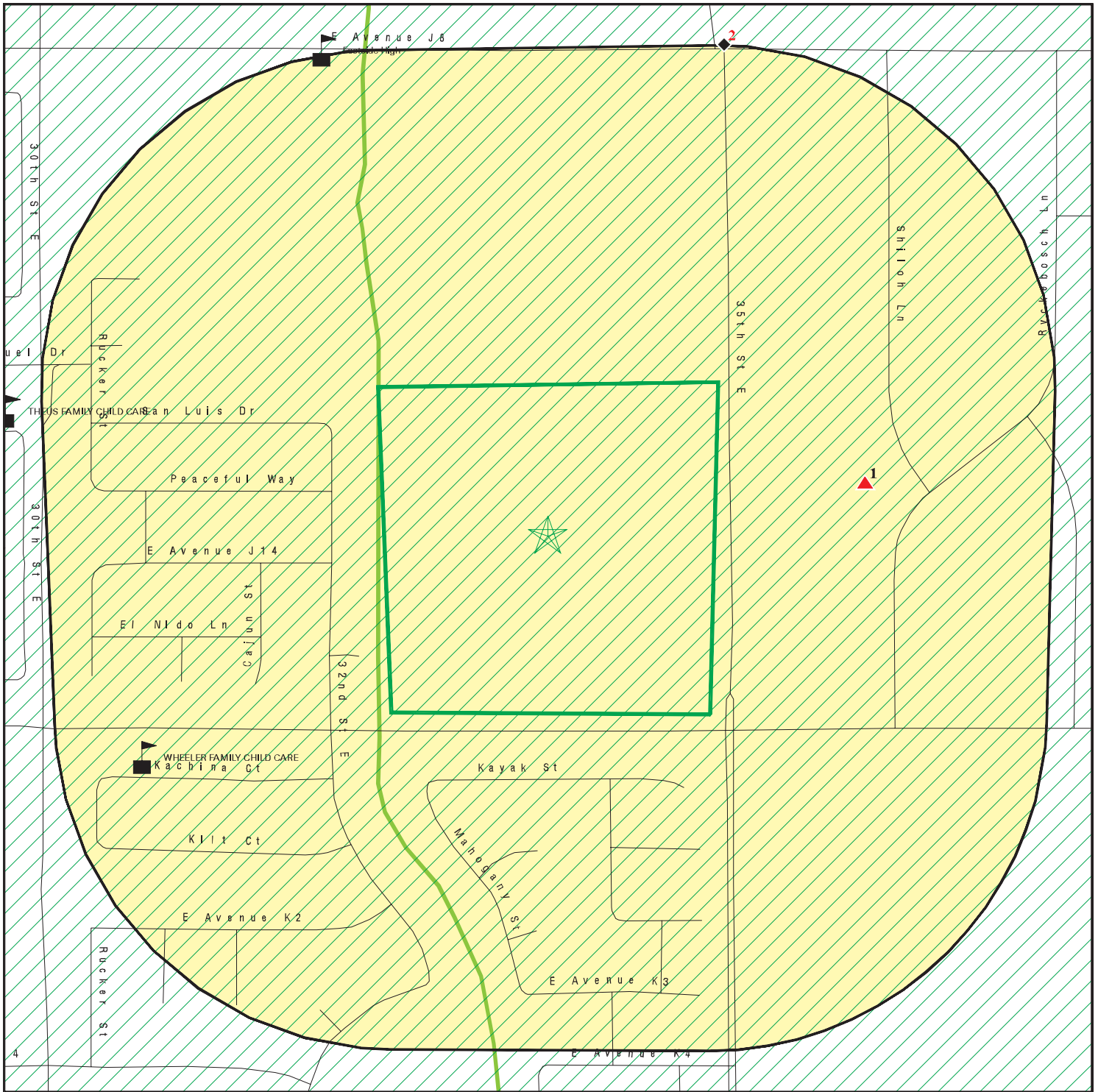

- Legend:**

 - Target Property
 - Sites at elevations higher than or equal to the target property
 - Sites at elevations lower than the target property
 - Manufactured Gas Plants
 - Sensitive Receptors
 - National Priority List Sites
 - Dept. Defense Sites
 - Indian Reservations BIA
 - Special Flood Hazard Area (1%)
 - 0.2% Annual Chance Flood Hazard
 - National Wetland Inventory
 - State Wetlands
 - Areas of Concern

Scale: 0 to 1/4 Miles

This report includes:

This report includes Interactive Map Layers to display and/or hide map information. The legend includes only those icons for the default map view.

SITE NAME: 35th St East & E Ave K
ADDRESS: 35th St East & E Ave K
Lancaster CA 93535
LAT/LONG: 34.677326 / 118.070297

CLIENT: Andersen Integrated Services
CONTACT: Melissa Borgel
INQUIRY #: 6823478.2s
DATE: January 18, 2022 4:39 pm

MAP FINDINGS SUMMARY

Database	Search Distance (Miles)	Target Property	< 1/8	1/8 - 1/4	1/4 - 1/2	1/2 - 1	> 1	Total Plotted
STANDARD ENVIRONMENTAL RECORDS								
<i>Lists of Federal NPL (Superfund) sites</i>								
NPL	1.000		0	0	0	0	NR	0
Proposed NPL	1.000		0	0	0	0	NR	0
NPL LIENS	1.000		0	0	0	0	NR	0
<i>Lists of Federal Delisted NPL sites</i>								
Delisted NPL	1.000		0	0	0	0	NR	0
<i>Lists of Federal sites subject to CERCLA removals and CERCLA orders</i>								
FEDERAL FACILITY	0.500		0	0	0	NR	NR	0
SEMS	0.500		0	0	0	NR	NR	0
<i>Lists of Federal CERCLA sites with NFRAP</i>								
SEMS-ARCHIVE	0.500		0	0	0	NR	NR	0
<i>Lists of Federal RCRA facilities undergoing Corrective Action</i>								
CORRACTS	1.000		0	0	0	0	NR	0
<i>Lists of Federal RCRA TSD facilities</i>								
RCRA-TSDF	0.500		0	0	0	NR	NR	0
<i>Lists of Federal RCRA generators</i>								
RCRA-LQG	0.250		0	0	NR	NR	NR	0
RCRA-SQG	0.250		0	0	NR	NR	NR	0
RCRA-VSQG	0.250		0	0	NR	NR	NR	0
<i>Federal institutional controls / engineering controls registries</i>								
LUCIS	0.500		0	0	0	NR	NR	0
US ENG CONTROLS	0.500		0	0	0	NR	NR	0
US INST CONTROLS	0.500		0	0	0	NR	NR	0
<i>Federal ERNS list</i>								
ERNS	0.001		0	NR	NR	NR	NR	0
<i>Lists of state- and tribal (Superfund) equivalent sites</i>								
RESPONSE	1.000		0	0	0	0	NR	0
<i>Lists of state- and tribal hazardous waste facilities</i>								
ENVIROSTOR	1.000		0	0	1	2	NR	3
<i>Lists of state and tribal landfills and solid waste disposal facilities</i>								
SWF/LF	0.500		0	0	0	NR	NR	0

MAP FINDINGS SUMMARY

Database	Search Distance (Miles)	Target Property	< 1/8	1/8 - 1/4	1/4 - 1/2	1/2 - 1	> 1	Total Plotted
<i>Lists of state and tribal leaking storage tanks</i>								
LUST	0.500		0	0	0	NR	NR	0
INDIAN LUST	0.500		0	0	0	NR	NR	0
CPS-SLIC	0.500		0	0	0	NR	NR	0
<i>Lists of state and tribal registered storage tanks</i>								
FEMA UST	0.250		0	0	NR	NR	NR	0
UST	0.250		0	0	NR	NR	NR	0
AST	0.250		0	0	NR	NR	NR	0
INDIAN UST	0.250		0	0	NR	NR	NR	0
<i>Lists of state and tribal voluntary cleanup sites</i>								
INDIAN VCP	0.500		0	0	0	NR	NR	0
VCP	0.500		0	0	0	NR	NR	0
<i>Lists of state and tribal brownfield sites</i>								
BROWNFIELDS	0.500		0	0	0	NR	NR	0
<u>ADDITIONAL ENVIRONMENTAL RECORDS</u>								
<i>Local Brownfield lists</i>								
US BROWNFIELDS	0.500		0	0	0	NR	NR	0
<i>Local Lists of Landfill / Solid Waste Disposal Sites</i>								
WMUDS/SWAT	0.500		0	0	0	NR	NR	0
SWRCY	0.500		0	0	0	NR	NR	0
HAULERS	0.001		0	NR	NR	NR	NR	0
INDIAN ODI	0.500		0	0	0	NR	NR	0
ODI	0.500		0	0	0	NR	NR	0
DEBRIS REGION 9	0.500		0	0	0	NR	NR	0
IHS OPEN DUMPS	0.500		0	0	0	NR	NR	0
<i>Local Lists of Hazardous waste / Contaminated Sites</i>								
AOCONCERN	1.000		0	0	0	0	NR	0
US HIST CDL	0.001		0	NR	NR	NR	NR	0
HIST Cal-Sites	1.000		0	0	0	0	NR	0
SCH	0.250		0	0	NR	NR	NR	0
CDL	0.001		0	NR	NR	NR	NR	0
Toxic Pits	1.000		0	0	0	0	NR	0
CERS HAZ WASTE	0.250		0	0	NR	NR	NR	0
US CDL	0.001		0	NR	NR	NR	NR	0
PFAS	0.500		0	0	0	NR	NR	0
AQUEOUS FOAM	TP		NR	NR	NR	NR	NR	0
<i>Local Lists of Registered Storage Tanks</i>								
SWEEPS UST	0.250		0	0	NR	NR	NR	0
HIST UST	0.250		0	0	NR	NR	NR	0

MAP FINDINGS SUMMARY

Database	Search Distance (Miles)	Target Property	< 1/8	1/8 - 1/4	1/4 - 1/2	1/2 - 1	> 1	Total Plotted
CA FID UST	0.250		0	0	NR	NR	NR	0
CERS TANKS	0.250		0	0	NR	NR	NR	0
Local Land Records								
LIENS	0.001		0	NR	NR	NR	NR	0
LIENS 2	0.001		0	NR	NR	NR	NR	0
DEED	0.500		0	0	0	NR	NR	0
Records of Emergency Release Reports								
HMIRS	0.001		0	NR	NR	NR	NR	0
CHMIRS	0.001		0	NR	NR	NR	NR	0
LDS	0.001		0	NR	NR	NR	NR	0
MCS	0.001		0	NR	NR	NR	NR	0
SPILLS 90	0.001		0	NR	NR	NR	NR	0
Other Ascertainable Records								
RCRA NonGen / NLR	0.250		0	0	NR	NR	NR	0
FUDS	1.000		0	0	0	0	NR	0
DOD	1.000		0	0	0	0	NR	0
SCRD DRYCLEANERS	0.500		0	0	0	NR	NR	0
US FIN ASSUR	0.001		0	NR	NR	NR	NR	0
EPA WATCH LIST	0.001		0	NR	NR	NR	NR	0
2020 COR ACTION	0.250		0	0	NR	NR	NR	0
TSCA	0.001		0	NR	NR	NR	NR	0
TRIS	0.001		0	NR	NR	NR	NR	0
SSTS	0.001		0	NR	NR	NR	NR	0
ROD	1.000		0	0	0	0	NR	0
RMP	0.001		0	NR	NR	NR	NR	0
RAATS	0.001		0	NR	NR	NR	NR	0
PRP	0.001		0	NR	NR	NR	NR	0
PADS	0.001		0	NR	NR	NR	NR	0
ICIS	0.001		0	NR	NR	NR	NR	0
FTTS	0.001		0	NR	NR	NR	NR	0
MLTS	0.001		0	NR	NR	NR	NR	0
COAL ASH DOE	0.001		0	NR	NR	NR	NR	0
COAL ASH EPA	0.500		0	0	0	NR	NR	0
PCB TRANSFORMER	0.001		0	NR	NR	NR	NR	0
RADINFO	0.001		0	NR	NR	NR	NR	0
HIST FTTS	0.001		0	NR	NR	NR	NR	0
DOT OPS	0.001		0	NR	NR	NR	NR	0
CONSENT	1.000		0	0	0	0	NR	0
INDIAN RESERV	1.000		0	0	0	0	NR	0
FUSRAP	1.000		0	0	0	0	NR	0
UMTRA	0.500		0	0	0	NR	NR	0
LEAD SMELTERS	0.001		0	NR	NR	NR	NR	0
US AIRS	0.001		0	NR	NR	NR	NR	0
US MINES	0.250		0	0	NR	NR	NR	0
ABANDONED MINES	0.250		0	0	NR	NR	NR	0
FINDS	0.001		0	NR	NR	NR	NR	0
DOCKET HWC	0.001		0	NR	NR	NR	NR	0
UXO	1.000		0	0	0	0	NR	0

MAP FINDINGS SUMMARY

Database	Search Distance (Miles)	Target Property	< 1/8	1/8 - 1/4	1/4 - 1/2	1/2 - 1	> 1	Total Plotted
ECHO	0.001		0	NR	NR	NR	NR	0
FUELS PROGRAM	0.250		0	0	NR	NR	NR	0
CA BOND EXP. PLAN	1.000		0	0	0	0	NR	0
Cortese	0.500		0	0	0	NR	NR	0
CUPA Listings	0.250		0	0	NR	NR	NR	0
DRYCLEANERS	0.250		0	0	NR	NR	NR	0
EMI	0.001		0	NR	NR	NR	NR	0
ENF	0.001		0	NR	NR	NR	NR	0
Financial Assurance	0.001		0	NR	NR	NR	NR	0
HAZNET	0.001		0	NR	NR	NR	NR	0
ICE	0.001		0	NR	NR	NR	NR	0
HIST CORTESE	0.500		0	0	0	NR	NR	0
LOS ANGELES CO. HMS	0.001		0	NR	NR	NR	NR	0
HWP	1.000		0	0	0	0	NR	0
HWT	0.250		0	0	NR	NR	NR	0
MINES	0.250		0	0	NR	NR	NR	0
MWMP	0.250		0	0	NR	NR	NR	0
NPDES	0.001		0	NR	NR	NR	NR	0
PEST LIC	0.001		0	NR	NR	NR	NR	0
PROC	0.500		0	0	0	NR	NR	0
Notify 65	1.000		0	0	0	0	NR	0
LA Co. Site Mitigation	0.001		0	NR	NR	NR	NR	0
UIC	0.001		0	NR	NR	NR	NR	0
UIC GEO	0.001		0	NR	NR	NR	NR	0
WASTEWATER PITS	0.500		0	0	0	NR	NR	0
WDS	0.001		0	NR	NR	NR	NR	0
WIP	0.250		0	0	NR	NR	NR	0
MILITARY PRIV SITES	0.001		0	NR	NR	NR	NR	0
PROJECT	0.001		0	NR	NR	NR	NR	0
WDR	0.001		0	NR	NR	NR	NR	0
CIWQS	0.001		0	NR	NR	NR	NR	0
CERS	0.001		0	NR	NR	NR	NR	0
NON-CASE INFO	0.001		0	NR	NR	NR	NR	0
OTHER OIL GAS	0.001		0	NR	NR	NR	NR	0
PROD WATER PONDS	0.001		0	NR	NR	NR	NR	0
SAMPLING POINT	0.001		0	NR	NR	NR	NR	0
WELL STIM PROJ	0.001		0	NR	NR	NR	NR	0
LOS ANGELES CO LF METHANE	0.001		0	0	0	NR	NR	0
MINES MRDS	0.001		0	NR	NR	NR	NR	0
HWTS	TP		NR	NR	NR	NR	NR	0

EDR HIGH RISK HISTORICAL RECORDS

EDR Exclusive Records

EDR MGP	1.000	0	0	0	0	NR	0
EDR Hist Auto	0.125	1	NR	NR	NR	NR	1
EDR Hist Cleaner	0.125	0	NR	NR	NR	NR	0

EDR RECOVERED GOVERNMENT ARCHIVES

Exclusive Recovered Govt. Archives

RGA LF	0.001	0	NR	NR	NR	NR	0
--------	-------	---	----	----	----	----	---

MAP FINDINGS SUMMARY

<u>Database</u>	<u>Search Distance (Miles)</u>	<u>Target Property</u>	<u>< 1/8</u>	<u>1/8 - 1/4</u>	<u>1/4 - 1/2</u>	<u>1/2 - 1</u>	<u>> 1</u>	<u>Total Plotted</u>
RGA LUST	0.001		0	NR	NR	NR	NR	0
- Totals --		0	1	0	1	2	0	4

NOTES:

TP = Target Property

NR = Not Requested at this Search Distance

Sites may be listed in more than one database

Map ID
Direction
Distance
Elevation

MAP FINDINGS

Site

Database(s)

EDR ID Number
EPA ID Number

1
East
< 1/8
0.111 mi.
585 ft.

READER DAVE INC
43711 SHILOH LN
LANCASTER, CA 93535

EDR Hist Auto **1022186143**
N/A

Relative: EDR Hist Auto
Higher

Actual: 2426 ft.	Year:	Name:	Type:
	2003	READER DAVE INC	Gasoline Service Stations
	2004	READER DAVE INC	Gasoline Service Stations
	2005	READER DAVE INC	Gasoline Service Stations
	2006	READER DAVE INC	Gasoline Service Stations
	2007	READER DAVE INC	Gasoline Service Stations
	2008	READER DAVE INC	Gasoline Service Stations

2
NNE
1/4-1/2
0.251 mi.
1324 ft.

EASTSIDE HIGH SCHOOL NO. 9
EAST AVENUE J-8/35TH STREET EAST
LANCASTER, CA 93535

ENVIROSTOR **S107736258**
SCH **N/A**

Relative: ENVIROSTOR:
Lower

Actual: 2419 ft.	Name:	EASTSIDE HIGH SCHOOL NO. 9
	Address:	EAST AVENUE J-8/35TH STREET EAST
	City,State,Zip:	LANCASTER, CA 93535
	Facility ID:	19010018
	Status:	No Further Action
	Status Date:	11/13/2001
	Site Code:	304222
	Site Type:	School Investigation
	Site Type Detailed:	School
	Acres:	62
	NPL:	NO
	Regulatory Agencies:	SMBRP
	Lead Agency:	SMBRP
	Program Manager:	Not reported
	Supervisor:	Charles Ridenour
	Division Branch:	Southern California Schools & Brownfields Outreach
	Assembly:	36
	Senate:	21
	Special Program:	Not reported
	Restricted Use:	NO
	Site Mgmt Req:	NONE SPECIFIED
	Funding:	School District
	Latitude:	34.6826
	Longitude:	-118.068
	APN:	NONE SPECIFIED
	Past Use:	AGRICULTURAL - ROW CROPS
	Potential COC:	Arsenic Chlordane DDD DDE DDT
	Confirmed COC:	No Contaminants found
	Potential Description:	SOIL
	Alias Name:	ANTELOPE VALLEY UNION HIGH SCHOOL DIST.
	Alias Type:	Alternate Name
	Alias Name:	ANTELOPE VALLEY UNION HIGH SD-EASTSIDE H
	Alias Type:	Alternate Name
	Alias Name:	EASTSIDE HIGH SCHOOL #9
	Alias Type:	Alternate Name
	Alias Name:	304222
	Alias Type:	Project Code (Site Code)

Map ID
Direction
Distance
Elevation

MAP FINDINGS

Site

Database(s)

EDR ID Number
EPA ID Number

EASTSIDE HIGH SCHOOL NO. 9 (Continued)

S107736258

Alias Name: 19010018
Alias Type: Envirostor ID Number

Completed Info:

Completed Area Name: PROJECT WIDE
Completed Sub Area Name: Not reported
Completed Document Type: Preliminary Endangerment Assessment Report
Completed Date: 11/13/2001
Comments: Not reported

Completed Area Name: PROJECT WIDE
Completed Sub Area Name: Not reported
Completed Document Type: * Workplan
Completed Date: 02/14/2001
Comments: Not reported

Completed Area Name: PROJECT WIDE
Completed Sub Area Name: Not reported
Completed Document Type: Environmental Oversight Agreement
Completed Date: 01/24/2001
Comments: Not reported

Completed Area Name: PROJECT WIDE
Completed Sub Area Name: Not reported
Completed Document Type: Site Inspections/Visit (Non LUR)
Completed Date: 01/30/2001
Comments: Not reported

Completed Area Name: PROJECT WIDE
Completed Sub Area Name: Not reported
Completed Document Type: Cost Recovery Closeout Memo
Completed Date: 12/26/2001
Comments: Not reported

Future Area Name: Not reported
Future Sub Area Name: Not reported
Future Document Type: Not reported
Future Due Date: Not reported
Schedule Area Name: Not reported
Schedule Sub Area Name: Not reported
Schedule Document Type: Not reported
Schedule Due Date: Not reported
Schedule Revised Date: Not reported

SCH:

Name: EASTSIDE HIGH SCHOOL NO. 9
Address: EAST AVENUE J-8/35TH STREET EAST
City,State,Zip: LANCASTER, CA 93535
Facility ID: 19010018
Site Type: School Investigation
Site Type Detail: School
Site Mgmt. Req.: NONE SPECIFIED
Acres: 62
National Priorities List: NO
Cleanup Oversight Agencies: SMBRP
Lead Agency: SMBRP

Map ID
Direction
Distance
Elevation

MAP FINDINGS

Site

Database(s)

EDR ID Number
EPA ID Number

EASTSIDE HIGH SCHOOL NO. 9 (Continued)

S107736258

Lead Agency Description: DTSC - Site Cleanup Program
Project Manager: Not reported
Supervisor: Charles Ridenour
Division Branch: Southern California Schools & Brownfields Outreach
Site Code: 304222
Assembly: 36
Senate: 21
Special Program Status: Not reported
Status: No Further Action
Status Date: 11/13/2001
Restricted Use: NO
Funding: School District
Latitude: 34.6826
Longitude: -118.068
APN: NONE SPECIFIED
Past Use: AGRICULTURAL - ROW CROPS
Potential COC: Arsenic, Arsenic, Chlordane, DDD, DDE, DDT
Confirmed COC: No Contaminants found
Potential Description: SOIL
Alias Name: ANTELOPE VALLEY UNION HIGH SCHOOL DIST.
Alias Type: Alternate Name
Alias Name: ANTELOPE VALLEY UNION HIGH SD-EASTSIDE H
Alias Type: Alternate Name
Alias Name: EASTSIDE HIGH SCHOOL #9
Alias Type: Alternate Name
Alias Name: 304222
Alias Type: Project Code (Site Code)
Alias Name: 19010018
Alias Type: Envirostor ID Number

Completed Info:

Completed Area Name: PROJECT WIDE
Completed Sub Area Name: Not reported
Completed Document Type: Preliminary Endangerment Assessment Report
Completed Date: 11/13/2001
Comments: Not reported

Completed Area Name: PROJECT WIDE
Completed Sub Area Name: Not reported
Completed Document Type: * Workplan
Completed Date: 02/14/2001
Comments: Not reported

Completed Area Name: PROJECT WIDE
Completed Sub Area Name: Not reported
Completed Document Type: Environmental Oversight Agreement
Completed Date: 01/24/2001
Comments: Not reported

Completed Area Name: PROJECT WIDE
Completed Sub Area Name: Not reported
Completed Document Type: Site Inspections/Visit (Non LUR)
Completed Date: 01/30/2001
Comments: Not reported

Completed Area Name: PROJECT WIDE
Completed Sub Area Name: Not reported
Completed Document Type: Cost Recovery Closeout Memo

Map ID
Direction
Distance
Elevation

MAP FINDINGS

Site

Database(s)

EDR ID Number
EPA ID Number

EASTSIDE HIGH SCHOOL NO. 9 (Continued)

S107736258

Completed Date: 12/26/2001
Comments: Not reported

Future Area Name: Not reported
Future Sub Area Name: Not reported
Future Document Type: Not reported
Future Due Date: Not reported
Schedule Area Name: Not reported
Schedule Sub Area Name: Not reported
Schedule Document Type: Not reported
Schedule Due Date: Not reported
Schedule Revised Date: Not reported

3
NE
1/2-1
0.565 mi.
2983 ft.

ELEMENTARY SCHOOL #5
40TH STREET EAST/EAST AVENUE J-4
LANCASTER, CA 93535

ENVIROSTOR
SCH
CERS

S108649793
N/A

Relative:
Lower

Actual:
2418 ft.

ENVIROSTOR:

Name: ELEMENTARY SCHOOL #5
Address: 40TH STREET EAST/EAST AVENUE J-4
City,State,Zip: LANCASTER, CA 93535
Facility ID: 60000658
Status: No Further Action
Status Date: 01/30/2008
Site Code: 304567
Site Type: School Cleanup
Site Type Detailed: School
Acres: 19
NPL: NO
Regulatory Agencies: SMBRP
Lead Agency: SMBRP
Program Manager: Not reported
Supervisor: Javier Hinojosa
Division Branch: Southern California Schools & Brownfields Outreach
Assembly: 36
Senate: 21
Special Program: Not reported
Restricted Use: NO
Site Mgmt Req: NONE SPECIFIED
Funding: School District
Latitude: 34.6488
Longitude: -118.2011
APN: NONE SPECIFIED
Past Use: AGRICULTURAL - ROW CROPS
Potential COC: Arsenic Lead Mercury (elemental Nickel Total Chromium (1:6 ratio Cr VI:Cr III Zinc DDD DDE DDT
Confirmed COC: 30001-NO 30005-NO 30006-NO 30007-NO 30008-NO 30013-NO 30014-NO 30594-NO 30407-NO
Potential Description: SOIL
Alias Name: 304567
Alias Type: Project Code (Site Code)
Alias Name: 60000658
Alias Type: Envirostor ID Number

Completed Info:

Completed Area Name: PROJECT WIDE

Map ID
Direction
Distance
Elevation

MAP FINDINGS

Site

Database(s)

EDR ID Number
EPA ID Number

ELEMENTARY SCHOOL #5 (Continued)

S108649793

Completed Sub Area Name: Not reported
Completed Document Type: Environmental Oversight Agreement
Completed Date: 07/25/2007
Comments: Sent fully executed agreement to district.

Completed Area Name: PROJECT WIDE
Completed Sub Area Name: Not reported
Completed Document Type: Preliminary Endangerment Assessment Workplan
Completed Date: 07/19/2007
Comments: Not reported

Completed Area Name: PROJECT WIDE
Completed Sub Area Name: Not reported
Completed Document Type: Preliminary Endangerment Assessment Report
Completed Date: 12/07/2007
Comments: Issued approval

Completed Area Name: PROJECT WIDE
Completed Sub Area Name: Not reported
Completed Document Type: Cost Recovery Closeout Memo
Completed Date: 02/07/2008
Comments: Sent CRU memo to Cost Recovery

Future Area Name: Not reported
Future Sub Area Name: Not reported
Future Document Type: Not reported
Future Due Date: Not reported
Schedule Area Name: Not reported
Schedule Sub Area Name: Not reported
Schedule Document Type: Not reported
Schedule Due Date: Not reported
Schedule Revised Date: Not reported

SCH:

Name: ELEMENTARY SCHOOL #5
Address: 40TH STREET EAST/EAST AVENUE J-4
City,State,Zip: LANCASTER, CA 93535
Facility ID: 60000658
Site Type: School Cleanup
Site Type Detail: School
Site Mgmt. Req.: NONE SPECIFIED
Acres: 19
National Priorities List: NO
Cleanup Oversight Agencies: SMBRP
Lead Agency: SMBRP
Lead Agency Description: DTSC - Site Cleanup Program
Project Manager: Not reported
Supervisor: Javier Hinojosa
Division Branch: Southern California Schools & Brownfields Outreach
Site Code: 304567
Assembly: 36
Senate: 21
Special Program Status: Not reported
Status: No Further Action
Status Date: 01/30/2008
Restricted Use: NO

Map ID
Direction
Distance
Elevation

MAP FINDINGS

Site

Database(s)

EDR ID Number
EPA ID Number

ELEMENTARY SCHOOL #5 (Continued)

S108649793

Funding: School District
Latitude: 34.6488
Longitude: -118.2011
APN: NONE SPECIFIED
Past Use: AGRICULTURAL - ROW CROPS
Potential COC: Arsenic, Lead, Mercury (elemental, Nickel, Total Chromium (1:6 ratio
Cr VI:Cr III, Zinc, DDD, DDE, DDT
Confirmed COC: 30001-NO, 30005-NO, 30006-NO, 30007-NO, 30008-NO, 30013-NO,
30014-NO, 30594-NO, 30407-NO
Potential Description: SOIL
Alias Name: 304567
Alias Type: Project Code (Site Code)
Alias Name: 60000658
Alias Type: Envirostor ID Number

Completed Info:

Completed Area Name: PROJECT WIDE
Completed Sub Area Name: Not reported
Completed Document Type: Environmental Oversight Agreement
Completed Date: 07/25/2007
Comments: Sent fully executed agreement to district.

Completed Area Name: PROJECT WIDE
Completed Sub Area Name: Not reported
Completed Document Type: Preliminary Endangerment Assessment Workplan
Completed Date: 07/19/2007
Comments: Not reported

Completed Area Name: PROJECT WIDE
Completed Sub Area Name: Not reported
Completed Document Type: Preliminary Endangerment Assessment Report
Completed Date: 12/07/2007
Comments: Issued approval

Completed Area Name: PROJECT WIDE
Completed Sub Area Name: Not reported
Completed Document Type: Cost Recovery Closeout Memo
Completed Date: 02/07/2008
Comments: Sent CRU memo to Cost Recovery

Future Area Name: Not reported
Future Sub Area Name: Not reported
Future Document Type: Not reported
Future Due Date: Not reported
Schedule Area Name: Not reported
Schedule Sub Area Name: Not reported
Schedule Document Type: Not reported
Schedule Due Date: Not reported
Schedule Revised Date: Not reported

CERS:

Name: ELEMENTARY SCHOOL #5
Address: 40TH STREET EAST/EAST AVENUE J-4
City,State,Zip: LANCASTER, CA 93535
Site ID: 337105
CERS ID: 60000658
CERS Description: School Cleanup

Map ID
Direction
Distance
Elevation

MAP FINDINGS

Site

Database(s)

EDR ID Number
EPA ID Number

ELEMENTARY SCHOOL #5 (Continued)

S108649793

Affiliation:

Affiliation Type Desc:	Supervisor
Entity Name:	JAVIER HINOJOSA
Entity Title:	Not reported
Affiliation Address:	Not reported
Affiliation City:	Not reported
Affiliation State:	Not reported
Affiliation Country:	Not reported
Affiliation Zip:	Not reported
Affiliation Phone:	,

4
WNW
1/2-1
0.633 mi.
3341 ft.

TIERRA BONITA NORTH SCHOOL
27TH STREET EAST/AVENUE J-6
LANCASTER, CA 93535

ENVIROSTOR
SCH

S106153036
N/A

Relative:
Lower

ENVIROSTOR:

Actual:
2411 ft.

Name:	TIERRA BONITA NORTH SCHOOL
Address:	27TH STREET EAST/AVENUE J-6
City,State,Zip:	LANCASTER, CA 93535
Facility ID:	19010038
Status:	No Further Action
Status Date:	02/23/2005
Site Code:	304438
Site Type:	School Investigation
Site Type Detailed:	School
Acres:	12.5
NPL:	NO
Regulatory Agencies:	SMBRP
Lead Agency:	SMBRP
Program Manager:	Not reported
Supervisor:	Javier Hinojosa
Division Branch:	Southern California Schools & Brownfields Outreach
Assembly:	36
Senate:	21
Special Program:	Not reported
Restricted Use:	NO
Site Mgmt Req:	NONE SPECIFIED
Funding:	School District
Latitude:	34.68355
Longitude:	-118.0821
APN:	NONE SPECIFIED
Past Use:	AGRICULTURAL - ROW CROPS
Potential COC:	Dioxin (as 2,3,7,8-TCDD TEQ
Confirmed COC:	NONE SPECIFIED
Potential Description:	SOIL
Alias Name:	EASTSIDE UNION SCHOOL DISTRICT
Alias Type:	Alternate Name
Alias Name:	EASTSIDE UNION SD-TIERRA BONITA NORTH
Alias Type:	Alternate Name
Alias Name:	TIERRA BONITA NORTH SCHOOL
Alias Type:	Alternate Name
Alias Name:	304438
Alias Type:	Project Code (Site Code)
Alias Name:	19010038

Map ID
Direction
Distance
Elevation

MAP FINDINGS

Site

Database(s)

EDR ID Number
EPA ID Number

TIERRA BONITA NORTH SCHOOL (Continued)

S106153036

Alias Type: Envirostor ID Number

Completed Info:

Completed Area Name: PROJECT WIDE
Completed Sub Area Name: Not reported
Completed Document Type: Preliminary Endangerment Assessment Report
Completed Date: 02/23/2005
Comments: Not reported

Completed Area Name: PROJECT WIDE
Completed Sub Area Name: Not reported
Completed Document Type: Phase 1
Completed Date: 11/03/2003
Comments: Not reported

Completed Area Name: PROJECT WIDE
Completed Sub Area Name: Not reported
Completed Document Type: Preliminary Endangerment Assessment Workplan
Completed Date: 10/18/2004
Comments: Not reported

Completed Area Name: PROJECT WIDE
Completed Sub Area Name: Not reported
Completed Document Type: Cost Recovery Closeout Memo
Completed Date: 02/23/2005
Comments: Not reported

Completed Area Name: PROJECT WIDE
Completed Sub Area Name: Not reported
Completed Document Type: Site Inspections/Visit (Non LUR)
Completed Date: 02/02/2004
Comments: Not reported

Completed Area Name: PROJECT WIDE
Completed Sub Area Name: Not reported
Completed Document Type: Environmental Oversight Agreement
Completed Date: 02/11/2004
Comments: Not reported

Completed Area Name: PROJECT WIDE
Completed Sub Area Name: Not reported
Completed Document Type: Site Inspections/Visit (Non LUR)
Completed Date: 11/19/2004
Comments: Not reported

Future Area Name: Not reported
Future Sub Area Name: Not reported
Future Document Type: Not reported
Future Due Date: Not reported
Schedule Area Name: Not reported
Schedule Sub Area Name: Not reported
Schedule Document Type: Not reported
Schedule Due Date: Not reported
Schedule Revised Date: Not reported

SCH:

Map ID
Direction
Distance
Elevation

MAP FINDINGS

Site

Database(s)

EDR ID Number
EPA ID Number

TIERRA BONITA NORTH SCHOOL (Continued)

S106153036

Name: TIERRA BONITA NORTH SCHOOL
Address: 27TH STREET EAST/AVENUE J-6
City,State,Zip: LANCASTER, CA 93535
Facility ID: 19010038
Site Type: School Investigation
Site Type Detail: School
Site Mgmt. Req.: NONE SPECIFIED
Acres: 12.5
National Priorities List: NO
Cleanup Oversight Agencies: SMBRP
Lead Agency: SMBRP
Lead Agency Description: DTSC - Site Cleanup Program
Project Manager: Not reported
Supervisor: Javier Hinojosa
Division Branch: Southern California Schools & Brownfields Outreach
Site Code: 304438
Assembly: 36
Senate: 21
Special Program Status: Not reported
Status: No Further Action
Status Date: 02/23/2005
Restricted Use: NO
Funding: School District
Latitude: 34.68355
Longitude: -118.0821
APN: NONE SPECIFIED
Past Use: AGRICULTURAL - ROW CROPS
Potential COC: Dioxin (as 2,3,7,8-TCDD TEQ
Confirmed COC: NONE SPECIFIED
Potential Description: SOIL
Alias Name: EASTSIDE UNION SCHOOL DISTRICT
Alias Type: Alternate Name
Alias Name: EASTSIDE UNION SD-TIERRA BONITA NORTH
Alias Type: Alternate Name
Alias Name: TIERRA BONITA NORTH SCHOOL
Alias Type: Alternate Name
Alias Name: 304438
Alias Type: Project Code (Site Code)
Alias Name: 19010038
Alias Type: Envirostor ID Number

Completed Info:

Completed Area Name: PROJECT WIDE
Completed Sub Area Name: Not reported
Completed Document Type: Preliminary Endangerment Assessment Report
Completed Date: 02/23/2005
Comments: Not reported

Completed Area Name: PROJECT WIDE
Completed Sub Area Name: Not reported
Completed Document Type: Phase 1
Completed Date: 11/03/2003
Comments: Not reported

Completed Area Name: PROJECT WIDE
Completed Sub Area Name: Not reported
Completed Document Type: Preliminary Endangerment Assessment Workplan
Completed Date: 10/18/2004

Map ID
Direction
Distance
Elevation

MAP FINDINGS

Site

Database(s)

EDR ID Number
EPA ID Number

TIERRA BONITA NORTH SCHOOL (Continued)

S106153036

Comments: Not reported

Completed Area Name: PROJECT WIDE
Completed Sub Area Name: Not reported
Completed Document Type: Cost Recovery Closeout Memo
Completed Date: 02/23/2005
Comments: Not reported

Completed Area Name: PROJECT WIDE
Completed Sub Area Name: Not reported
Completed Document Type: Site Inspections/Visit (Non LUR)
Completed Date: 02/02/2004
Comments: Not reported

Completed Area Name: PROJECT WIDE
Completed Sub Area Name: Not reported
Completed Document Type: Environmental Oversight Agreement
Completed Date: 02/11/2004
Comments: Not reported

Completed Area Name: PROJECT WIDE
Completed Sub Area Name: Not reported
Completed Document Type: Site Inspections/Visit (Non LUR)
Completed Date: 11/19/2004
Comments: Not reported

Future Area Name: Not reported
Future Sub Area Name: Not reported
Future Document Type: Not reported
Future Due Date: Not reported
Schedule Area Name: Not reported
Schedule Sub Area Name: Not reported
Schedule Document Type: Not reported
Schedule Due Date: Not reported
Schedule Revised Date: Not reported

Count: 1 records.

ORPHAN SUMMARY

City	EDR ID	Site Name	Site Address	Zip	Database(s)
LANCASTER	S111075737	30TH STREET EAST PIT	30TH STREET EAST AND AVENUE H-		SWF/LF

GOVERNMENT RECORDS SEARCHED / DATA CURRENCY TRACKING

To maintain currency of the following federal and state databases, EDR contacts the appropriate governmental agency on a monthly or quarterly basis, as required.

Number of Days to Update: Provides confirmation that EDR is reporting records that have been updated within 90 days from the date the government agency made the information available to the public.

STANDARD ENVIRONMENTAL RECORDS

Lists of Federal NPL (Superfund) sites

NPL: National Priority List

National Priorities List (Superfund). The NPL is a subset of CERCLIS and identifies over 1,200 sites for priority cleanup under the Superfund Program. NPL sites may encompass relatively large areas. As such, EDR provides polygon coverage for over 1,000 NPL site boundaries produced by EPA's Environmental Photographic Interpretation Center (EPIC) and regional EPA offices.

Date of Government Version: 10/20/2021	Source: EPA
Date Data Arrived at EDR: 11/05/2021	Telephone: N/A
Date Made Active in Reports: 11/29/2021	Last EDR Contact: 01/13/2022
Number of Days to Update: 24	Next Scheduled EDR Contact: 04/11/2022
	Data Release Frequency: Quarterly

NPL Site Boundaries

Sources:

EPA's Environmental Photographic Interpretation Center (EPIC)
Telephone: 202-564-7333

EPA Region 1
Telephone 617-918-1143

EPA Region 6
Telephone: 214-655-6659

EPA Region 3
Telephone 215-814-5418

EPA Region 7
Telephone: 913-551-7247

EPA Region 4
Telephone 404-562-8033

EPA Region 8
Telephone: 303-312-6774

EPA Region 5
Telephone 312-886-6686

EPA Region 9
Telephone: 415-947-4246

EPA Region 10
Telephone 206-553-8665

Proposed NPL: Proposed National Priority List Sites

A site that has been proposed for listing on the National Priorities List through the issuance of a proposed rule in the Federal Register. EPA then accepts public comments on the site, responds to the comments, and places on the NPL those sites that continue to meet the requirements for listing.

Date of Government Version: 10/20/2021	Source: EPA
Date Data Arrived at EDR: 11/05/2021	Telephone: N/A
Date Made Active in Reports: 11/29/2021	Last EDR Contact: 01/13/2022
Number of Days to Update: 24	Next Scheduled EDR Contact: 04/11/2022
	Data Release Frequency: Quarterly

NPL LIENS: Federal Superfund Liens

Federal Superfund Liens. Under the authority granted the USEPA by CERCLA of 1980, the USEPA has the authority to file liens against real property in order to recover remedial action expenditures or when the property owner received notification of potential liability. USEPA compiles a listing of filed notices of Superfund Liens.

GOVERNMENT RECORDS SEARCHED / DATA CURRENCY TRACKING

Date of Government Version: 10/15/1991
Date Data Arrived at EDR: 02/02/1994
Date Made Active in Reports: 03/30/1994
Number of Days to Update: 56

Source: EPA
Telephone: 202-564-4267
Last EDR Contact: 08/15/2011
Next Scheduled EDR Contact: 11/28/2011
Data Release Frequency: No Update Planned

Lists of Federal Delisted NPL sites

Delisted NPL: National Priority List Deletions

The National Oil and Hazardous Substances Pollution Contingency Plan (NCP) establishes the criteria that the EPA uses to delete sites from the NPL. In accordance with 40 CFR 300.425.(e), sites may be deleted from the NPL where no further response is appropriate.

Date of Government Version: 10/20/2021
Date Data Arrived at EDR: 11/05/2021
Date Made Active in Reports: 11/29/2021
Number of Days to Update: 24

Source: EPA
Telephone: N/A
Last EDR Contact: 01/13/2022
Next Scheduled EDR Contact: 04/11/2022
Data Release Frequency: Quarterly

Lists of Federal sites subject to CERCLA removals and CERCLA orders

FEDERAL FACILITY: Federal Facility Site Information listing

A listing of National Priority List (NPL) and Base Realignment and Closure (BRAC) sites found in the Comprehensive Environmental Response, Compensation and Liability Information System (CERCLIS) Database where EPA Federal Facilities Restoration and Reuse Office is involved in cleanup activities.

Date of Government Version: 05/25/2021
Date Data Arrived at EDR: 06/24/2021
Date Made Active in Reports: 09/20/2021
Number of Days to Update: 88

Source: Environmental Protection Agency
Telephone: 703-603-8704
Last EDR Contact: 12/29/2021
Next Scheduled EDR Contact: 04/11/2022
Data Release Frequency: Varies

SEMS: Superfund Enterprise Management System

SEMS (Superfund Enterprise Management System) tracks hazardous waste sites, potentially hazardous waste sites, and remedial activities performed in support of EPA's Superfund Program across the United States. The list was formerly known as CERCLIS, renamed to SEMS by the EPA in 2015. The list contains data on potentially hazardous waste sites that have been reported to the USEPA by states, municipalities, private companies and private persons, pursuant to Section 103 of the Comprehensive Environmental Response, Compensation, and Liability Act (CERCLA). This dataset also contains sites which are either proposed to or on the National Priorities List (NPL) and the sites which are in the screening and assessment phase for possible inclusion on the NPL.

Date of Government Version: 10/20/2021
Date Data Arrived at EDR: 11/05/2021
Date Made Active in Reports: 11/29/2021
Number of Days to Update: 24

Source: EPA
Telephone: 800-424-9346
Last EDR Contact: 01/13/2022
Next Scheduled EDR Contact: 04/25/2022
Data Release Frequency: Quarterly

Lists of Federal CERCLA sites with NFRAP

SEMS-ARCHIVE: Superfund Enterprise Management System Archive

GOVERNMENT RECORDS SEARCHED / DATA CURRENCY TRACKING

SEMS-ARCHIVE (Superfund Enterprise Management System Archive) tracks sites that have no further interest under the Federal Superfund Program based on available information. The list was formerly known as the CERCLIS-NFRAP, renamed to SEMS ARCHIVE by the EPA in 2015. EPA may perform a minimal level of assessment work at a site while it is archived if site conditions change and/or new information becomes available. Archived sites have been removed and archived from the inventory of SEMS sites. Archived status indicates that, to the best of EPA's knowledge, assessment at a site has been completed and that EPA has determined no further steps will be taken to list the site on the National Priorities List (NPL), unless information indicates this decision was not appropriate or other considerations require a recommendation for listing at a later time. The decision does not necessarily mean that there is no hazard associated with a given site; it only means that, based upon available information, the location is not judged to be potential NPL site.

Date of Government Version: 10/20/2021	Source: EPA
Date Data Arrived at EDR: 11/05/2021	Telephone: 800-424-9346
Date Made Active in Reports: 11/29/2021	Last EDR Contact: 01/13/2022
Number of Days to Update: 24	Next Scheduled EDR Contact: 04/25/2022
	Data Release Frequency: Quarterly

Lists of Federal RCRA facilities undergoing Corrective Action

CORRACTS: Corrective Action Report

CORRACTS identifies hazardous waste handlers with RCRA corrective action activity.

Date of Government Version: 09/13/2021	Source: EPA
Date Data Arrived at EDR: 09/15/2021	Telephone: 800-424-9346
Date Made Active in Reports: 10/12/2021	Last EDR Contact: 12/17/2021
Number of Days to Update: 27	Next Scheduled EDR Contact: 04/04/2022
	Data Release Frequency: Quarterly

Lists of Federal RCRA TSD facilities

RCRA-TSDF: RCRA - Treatment, Storage and Disposal

RCRAInfo is EPA's comprehensive information system, providing access to data supporting the Resource Conservation and Recovery Act (RCRA) of 1976 and the Hazardous and Solid Waste Amendments (HSWA) of 1984. The database includes selective information on sites which generate, transport, store, treat and/or dispose of hazardous waste as defined by the Resource Conservation and Recovery Act (RCRA). Transporters are individuals or entities that move hazardous waste from the generator offsite to a facility that can recycle, treat, store, or dispose of the waste. TSDFs treat, store, or dispose of the waste.

Date of Government Version: 09/13/2021	Source: Environmental Protection Agency
Date Data Arrived at EDR: 09/15/2021	Telephone: (415) 495-8895
Date Made Active in Reports: 10/12/2021	Last EDR Contact: 12/17/2021
Number of Days to Update: 27	Next Scheduled EDR Contact: 04/04/2022
	Data Release Frequency: Quarterly

Lists of Federal RCRA generators

RCRA-LQG: RCRA - Large Quantity Generators

RCRAInfo is EPA's comprehensive information system, providing access to data supporting the Resource Conservation and Recovery Act (RCRA) of 1976 and the Hazardous and Solid Waste Amendments (HSWA) of 1984. The database includes selective information on sites which generate, transport, store, treat and/or dispose of hazardous waste as defined by the Resource Conservation and Recovery Act (RCRA). Large quantity generators (LQGs) generate over 1,000 kilograms (kg) of hazardous waste, or over 1 kg of acutely hazardous waste per month.

Date of Government Version: 09/13/2021	Source: Environmental Protection Agency
Date Data Arrived at EDR: 09/15/2021	Telephone: (415) 495-8895
Date Made Active in Reports: 10/12/2021	Last EDR Contact: 12/17/2021
Number of Days to Update: 27	Next Scheduled EDR Contact: 04/04/2022
	Data Release Frequency: Quarterly

GOVERNMENT RECORDS SEARCHED / DATA CURRENCY TRACKING

RCRA-SQG: RCRA - Small Quantity Generators

RCRAInfo is EPA's comprehensive information system, providing access to data supporting the Resource Conservation and Recovery Act (RCRA) of 1976 and the Hazardous and Solid Waste Amendments (HSWA) of 1984. The database includes selective information on sites which generate, transport, store, treat and/or dispose of hazardous waste as defined by the Resource Conservation and Recovery Act (RCRA). Small quantity generators (SQGs) generate between 100 kg and 1,000 kg of hazardous waste per month.

Date of Government Version: 09/13/2021	Source: Environmental Protection Agency
Date Data Arrived at EDR: 09/15/2021	Telephone: (415) 495-8895
Date Made Active in Reports: 10/12/2021	Last EDR Contact: 12/17/2021
Number of Days to Update: 27	Next Scheduled EDR Contact: 04/04/2022
	Data Release Frequency: Quarterly

RCRA-VSQG: RCRA - Very Small Quantity Generators (Formerly Conditionally Exempt Small Quantity Generators)

RCRAInfo is EPA's comprehensive information system, providing access to data supporting the Resource Conservation and Recovery Act (RCRA) of 1976 and the Hazardous and Solid Waste Amendments (HSWA) of 1984. The database includes selective information on sites which generate, transport, store, treat and/or dispose of hazardous waste as defined by the Resource Conservation and Recovery Act (RCRA). Very small quantity generators (VSQGs) generate less than 100 kg of hazardous waste, or less than 1 kg of acutely hazardous waste per month.

Date of Government Version: 09/13/2021	Source: Environmental Protection Agency
Date Data Arrived at EDR: 09/15/2021	Telephone: (415) 495-8895
Date Made Active in Reports: 10/12/2021	Last EDR Contact: 12/17/2021
Number of Days to Update: 27	Next Scheduled EDR Contact: 04/04/2022
	Data Release Frequency: Quarterly

Federal institutional controls / engineering controls registries

LUCIS: Land Use Control Information System

LUCIS contains records of land use control information pertaining to the former Navy Base Realignment and Closure properties.

Date of Government Version: 07/12/2021	Source: Department of the Navy
Date Data Arrived at EDR: 08/06/2021	Telephone: 843-820-7326
Date Made Active in Reports: 10/22/2021	Last EDR Contact: 11/08/2021
Number of Days to Update: 77	Next Scheduled EDR Contact: 02/21/2022
	Data Release Frequency: Varies

US ENG CONTROLS: Engineering Controls Sites List

A listing of sites with engineering controls in place. Engineering controls include various forms of caps, building foundations, liners, and treatment methods to create pathway elimination for regulated substances to enter environmental media or effect human health.

Date of Government Version: 08/23/2021	Source: Environmental Protection Agency
Date Data Arrived at EDR: 08/23/2021	Telephone: 703-603-0695
Date Made Active in Reports: 11/12/2021	Last EDR Contact: 11/18/2021
Number of Days to Update: 81	Next Scheduled EDR Contact: 03/06/2022
	Data Release Frequency: Varies

US INST CONTROLS: Institutional Controls Sites List

A listing of sites with institutional controls in place. Institutional controls include administrative measures, such as groundwater use restrictions, construction restrictions, property use restrictions, and post remediation care requirements intended to prevent exposure to contaminants remaining on site. Deed restrictions are generally required as part of the institutional controls.

Date of Government Version: 08/23/2021	Source: Environmental Protection Agency
Date Data Arrived at EDR: 08/23/2021	Telephone: 703-603-0695
Date Made Active in Reports: 11/12/2021	Last EDR Contact: 11/19/2021
Number of Days to Update: 81	Next Scheduled EDR Contact: 03/07/2022
	Data Release Frequency: Varies

GOVERNMENT RECORDS SEARCHED / DATA CURRENCY TRACKING

Federal ERNS list

ERNS: Emergency Response Notification System

Emergency Response Notification System. ERNS records and stores information on reported releases of oil and hazardous substances.

Date of Government Version: 09/13/2021

Date Data Arrived at EDR: 09/21/2021

Date Made Active in Reports: 12/15/2021

Number of Days to Update: 85

Source: National Response Center, United States Coast Guard

Telephone: 202-267-2180

Last EDR Contact: 12/16/2021

Next Scheduled EDR Contact: 04/04/2022

Data Release Frequency: Quarterly

Lists of state- and tribal (Superfund) equivalent sites

RESPONSE: State Response Sites

Identifies confirmed release sites where DTSC is involved in remediation, either in a lead or oversight capacity.

These confirmed release sites are generally high-priority and high potential risk.

Date of Government Version: 10/25/2021

Date Data Arrived at EDR: 10/26/2021

Date Made Active in Reports: 01/14/2022

Number of Days to Update: 80

Source: Department of Toxic Substances Control

Telephone: 916-323-3400

Last EDR Contact: 10/26/2021

Next Scheduled EDR Contact: 02/07/2022

Data Release Frequency: Quarterly

Lists of state- and tribal hazardous waste facilities

ENVIROSTOR: EnviroStor Database

The Department of Toxic Substances Control's (DTSC's) Site Mitigation and Brownfields Reuse Program's (SMBRP's) EnviroStor database identifies sites that have known contamination or sites for which there may be reasons to investigate further. The database includes the following site types: Federal Superfund sites (National Priorities List (NPL)); State Response, including Military Facilities and State Superfund; Voluntary Cleanup; and School sites. EnviroStor provides similar information to the information that was available in CalSites, and provides additional site information, including, but not limited to, identification of formerly-contaminated properties that have been released for reuse, properties where environmental deed restrictions have been recorded to prevent inappropriate land uses, and risk characterization information that is used to assess potential impacts to public health and the environment at contaminated sites.

Date of Government Version: 10/25/2021

Date Data Arrived at EDR: 10/26/2021

Date Made Active in Reports: 01/14/2022

Number of Days to Update: 80

Source: Department of Toxic Substances Control

Telephone: 916-323-3400

Last EDR Contact: 10/26/2021

Next Scheduled EDR Contact: 02/07/2022

Data Release Frequency: Quarterly

Lists of state and tribal landfills and solid waste disposal facilities

SWF/LF (SWIS): Solid Waste Information System

Active, Closed and Inactive Landfills. SWF/LF records typically contain an inventory of solid waste disposal facilities or landfills. These may be active or inactive facilities or open dumps that failed to meet RCRA Section 4004 criteria for solid waste landfills or disposal sites.

Date of Government Version: 08/09/2021

Date Data Arrived at EDR: 08/10/2021

Date Made Active in Reports: 11/05/2021

Number of Days to Update: 87

Source: Department of Resources Recycling and Recovery

Telephone: 916-341-6320

Last EDR Contact: 11/09/2021

Next Scheduled EDR Contact: 02/21/2022

Data Release Frequency: Quarterly

Lists of state and tribal leaking storage tanks

GOVERNMENT RECORDS SEARCHED / DATA CURRENCY TRACKING

LUST REG 5: Leaking Underground Storage Tank Database

Leaking Underground Storage Tank locations. Alameda, Alpine, Amador, Butte, Colusa, Contra Costa, Calveras, El Dorado, Fresno, Glenn, Kern, Kings, Lake, Lassen, Madera, Mariposa, Merced, Modoc, Napa, Nevada, Placer, Plumas, Sacramento, San Joaquin, Shasta, Solano, Stanislaus, Sutter, Tehama, Tulare, Tuolumne, Yolo, Yuba counties.

Date of Government Version: 07/01/2008

Date Data Arrived at EDR: 07/22/2008

Date Made Active in Reports: 07/31/2008

Number of Days to Update: 9

Source: California Regional Water Quality Control Board Central Valley Region (5)

Telephone: 916-464-4834

Last EDR Contact: 07/01/2011

Next Scheduled EDR Contact: 10/17/2011

Data Release Frequency: No Update Planned

LUST REG 6L: Leaking Underground Storage Tank Case Listing

For more current information, please refer to the State Water Resources Control Board's LUST database.

Date of Government Version: 09/09/2003

Date Data Arrived at EDR: 09/10/2003

Date Made Active in Reports: 10/07/2003

Number of Days to Update: 27

Source: California Regional Water Quality Control Board Lahontan Region (6)

Telephone: 530-542-5572

Last EDR Contact: 09/12/2011

Next Scheduled EDR Contact: 12/26/2011

Data Release Frequency: No Update Planned

LUST REG 4: Underground Storage Tank Leak List

Los Angeles, Ventura counties. For more current information, please refer to the State Water Resources Control Board's LUST database.

Date of Government Version: 09/07/2004

Date Data Arrived at EDR: 09/07/2004

Date Made Active in Reports: 10/12/2004

Number of Days to Update: 35

Source: California Regional Water Quality Control Board Los Angeles Region (4)

Telephone: 213-576-6710

Last EDR Contact: 09/06/2011

Next Scheduled EDR Contact: 12/19/2011

Data Release Frequency: No Update Planned

LUST REG 3: Leaking Underground Storage Tank Database

Leaking Underground Storage Tank locations. Monterey, San Benito, San Luis Obispo, Santa Barbara, Santa Cruz counties.

Date of Government Version: 05/19/2003

Date Data Arrived at EDR: 05/19/2003

Date Made Active in Reports: 06/02/2003

Number of Days to Update: 14

Source: California Regional Water Quality Control Board Central Coast Region (3)

Telephone: 805-542-4786

Last EDR Contact: 07/18/2011

Next Scheduled EDR Contact: 10/31/2011

Data Release Frequency: No Update Planned

LUST REG 2: Fuel Leak List

Leaking Underground Storage Tank locations. Alameda, Contra Costa, Marin, Napa, San Francisco, San Mateo, Santa Clara, Solano, Sonoma counties.

Date of Government Version: 09/30/2004

Date Data Arrived at EDR: 10/20/2004

Date Made Active in Reports: 11/19/2004

Number of Days to Update: 30

Source: California Regional Water Quality Control Board San Francisco Bay Region (2)

Telephone: 510-622-2433

Last EDR Contact: 09/19/2011

Next Scheduled EDR Contact: 01/02/2012

Data Release Frequency: No Update Planned

LUST REG 7: Leaking Underground Storage Tank Case Listing

Leaking Underground Storage Tank locations. Imperial, Riverside, San Diego, Santa Barbara counties.

Date of Government Version: 02/26/2004

Date Data Arrived at EDR: 02/26/2004

Date Made Active in Reports: 03/24/2004

Number of Days to Update: 27

Source: California Regional Water Quality Control Board Colorado River Basin Region (7)

Telephone: 760-776-8943

Last EDR Contact: 08/01/2011

Next Scheduled EDR Contact: 11/14/2011

Data Release Frequency: No Update Planned

LUST REG 1: Active Toxic Site Investigation

Del Norte, Humboldt, Lake, Mendocino, Modoc, Siskiyou, Sonoma, Trinity counties. For more current information, please refer to the State Water Resources Control Board's LUST database.

GOVERNMENT RECORDS SEARCHED / DATA CURRENCY TRACKING

Date of Government Version: 02/01/2001
Date Data Arrived at EDR: 02/28/2001
Date Made Active in Reports: 03/29/2001
Number of Days to Update: 29

Source: California Regional Water Quality Control Board North Coast (1)
Telephone: 707-570-3769
Last EDR Contact: 08/01/2011
Next Scheduled EDR Contact: 11/14/2011
Data Release Frequency: No Update Planned

LUST: Leaking Underground Fuel Tank Report (GEOTRACKER)

Leaking Underground Storage Tank (LUST) Sites included in GeoTracker. GeoTracker is the Water Boards data management system for sites that impact, or have the potential to impact, water quality in California, with emphasis on groundwater.

Date of Government Version: 09/07/2021
Date Data Arrived at EDR: 09/07/2021
Date Made Active in Reports: 11/29/2021
Number of Days to Update: 83

Source: State Water Resources Control Board
Telephone: see region list
Last EDR Contact: 12/07/2021
Next Scheduled EDR Contact: 03/21/2022
Data Release Frequency: Quarterly

LUST REG 9: Leaking Underground Storage Tank Report

Orange, Riverside, San Diego counties. For more current information, please refer to the State Water Resources Control Board's LUST database.

Date of Government Version: 03/01/2001
Date Data Arrived at EDR: 04/23/2001
Date Made Active in Reports: 05/21/2001
Number of Days to Update: 28

Source: California Regional Water Quality Control Board San Diego Region (9)
Telephone: 858-637-5595
Last EDR Contact: 09/26/2011
Next Scheduled EDR Contact: 01/09/2012
Data Release Frequency: No Update Planned

LUST REG 8: Leaking Underground Storage Tanks

California Regional Water Quality Control Board Santa Ana Region (8). For more current information, please refer to the State Water Resources Control Board's LUST database.

Date of Government Version: 02/14/2005
Date Data Arrived at EDR: 02/15/2005
Date Made Active in Reports: 03/28/2005
Number of Days to Update: 41

Source: California Regional Water Quality Control Board Santa Ana Region (8)
Telephone: 909-782-4496
Last EDR Contact: 08/15/2011
Next Scheduled EDR Contact: 11/28/2011
Data Release Frequency: No Update Planned

LUST REG 6V: Leaking Underground Storage Tank Case Listing

Leaking Underground Storage Tank locations. Inyo, Kern, Los Angeles, Mono, San Bernardino counties.

Date of Government Version: 06/07/2005
Date Data Arrived at EDR: 06/07/2005
Date Made Active in Reports: 06/29/2005
Number of Days to Update: 22

Source: California Regional Water Quality Control Board Victorville Branch Office (6)
Telephone: 760-241-7365
Last EDR Contact: 09/12/2011
Next Scheduled EDR Contact: 12/26/2011
Data Release Frequency: No Update Planned

INDIAN LUST R5: Leaking Underground Storage Tanks on Indian Land

Leaking underground storage tanks located on Indian Land in Michigan, Minnesota and Wisconsin.

Date of Government Version: 04/06/2021
Date Data Arrived at EDR: 06/11/2021
Date Made Active in Reports: 09/07/2021
Number of Days to Update: 88

Source: EPA, Region 5
Telephone: 312-886-7439
Last EDR Contact: 11/15/2021
Next Scheduled EDR Contact: 01/31/2022
Data Release Frequency: Varies

INDIAN LUST R10: Leaking Underground Storage Tanks on Indian Land

LUSTs on Indian land in Alaska, Idaho, Oregon and Washington.

Date of Government Version: 04/27/2021
Date Data Arrived at EDR: 06/11/2021
Date Made Active in Reports: 09/07/2021
Number of Days to Update: 88

Source: EPA Region 10
Telephone: 206-553-2857
Last EDR Contact: 11/15/2021
Next Scheduled EDR Contact: 01/31/2022
Data Release Frequency: Varies

GOVERNMENT RECORDS SEARCHED / DATA CURRENCY TRACKING

INDIAN LUST R9: Leaking Underground Storage Tanks on Indian Land
LUSTs on Indian land in Arizona, California, New Mexico and Nevada

Date of Government Version: 05/27/2021	Source: Environmental Protection Agency
Date Data Arrived at EDR: 06/11/2021	Telephone: 415-972-3372
Date Made Active in Reports: 09/07/2021	Last EDR Contact: 11/15/2021
Number of Days to Update: 88	Next Scheduled EDR Contact: 01/31/2022
	Data Release Frequency: Varies

INDIAN LUST R8: Leaking Underground Storage Tanks on Indian Land
LUSTs on Indian land in Colorado, Montana, North Dakota, South Dakota, Utah and Wyoming.

Date of Government Version: 05/27/2021	Source: EPA Region 8
Date Data Arrived at EDR: 06/11/2021	Telephone: 303-312-6271
Date Made Active in Reports: 09/07/2021	Last EDR Contact: 11/15/2021
Number of Days to Update: 88	Next Scheduled EDR Contact: 01/31/2022
	Data Release Frequency: Varies

INDIAN LUST R7: Leaking Underground Storage Tanks on Indian Land
LUSTs on Indian land in Iowa, Kansas, and Nebraska

Date of Government Version: 06/01/2021	Source: EPA Region 7
Date Data Arrived at EDR: 06/11/2021	Telephone: 913-551-7003
Date Made Active in Reports: 09/07/2021	Last EDR Contact: 11/15/2021
Number of Days to Update: 88	Next Scheduled EDR Contact: 01/31/2022
	Data Release Frequency: Varies

INDIAN LUST R1: Leaking Underground Storage Tanks on Indian Land
A listing of leaking underground storage tank locations on Indian Land.

Date of Government Version: 04/28/2021	Source: EPA Region 1
Date Data Arrived at EDR: 06/11/2021	Telephone: 617-918-1313
Date Made Active in Reports: 09/07/2021	Last EDR Contact: 11/15/2021
Number of Days to Update: 88	Next Scheduled EDR Contact: 01/31/2022
	Data Release Frequency: Varies

INDIAN LUST R6: Leaking Underground Storage Tanks on Indian Land
LUSTs on Indian land in New Mexico and Oklahoma.

Date of Government Version: 05/17/2021	Source: EPA Region 6
Date Data Arrived at EDR: 06/11/2021	Telephone: 214-665-6597
Date Made Active in Reports: 09/07/2021	Last EDR Contact: 11/15/2021
Number of Days to Update: 88	Next Scheduled EDR Contact: 01/31/2022
	Data Release Frequency: Varies

INDIAN LUST R4: Leaking Underground Storage Tanks on Indian Land
LUSTs on Indian land in Florida, Mississippi and North Carolina.

Date of Government Version: 05/28/2021	Source: EPA Region 4
Date Data Arrived at EDR: 06/22/2021	Telephone: 404-562-8677
Date Made Active in Reports: 09/20/2021	Last EDR Contact: 11/15/2021
Number of Days to Update: 90	Next Scheduled EDR Contact: 01/31/2022
	Data Release Frequency: Varies

CPS-SLIC: Statewide SLIC Cases (GEOTRACKER)

Cleanup Program Sites (CPS; also known as Site Cleanups [SC] and formerly known as Spills, Leaks, Investigations, and Cleanups [SLIC] sites) included in GeoTracker. GeoTracker is the Water Boards data management system for sites that impact, or have the potential to impact, water quality in California, with emphasis on groundwater.

Date of Government Version: 09/07/2021	Source: State Water Resources Control Board
Date Data Arrived at EDR: 09/07/2021	Telephone: 866-480-1028
Date Made Active in Reports: 11/29/2021	Last EDR Contact: 12/07/2021
Number of Days to Update: 83	Next Scheduled EDR Contact: 03/21/2022
	Data Release Frequency: Varies

GOVERNMENT RECORDS SEARCHED / DATA CURRENCY TRACKING

SLIC REG 1: Active Toxic Site Investigations

The SLIC (Spills, Leaks, Investigations and Cleanup) program is designed to protect and restore water quality from spills, leaks, and similar discharges.

Date of Government Version: 04/03/2003
Date Data Arrived at EDR: 04/07/2003
Date Made Active in Reports: 04/25/2003
Number of Days to Update: 18

Source: California Regional Water Quality Control Board, North Coast Region (1)
Telephone: 707-576-2220
Last EDR Contact: 08/01/2011
Next Scheduled EDR Contact: 11/14/2011
Data Release Frequency: No Update Planned

SLIC REG 2: Spills, Leaks, Investigation & Cleanup Cost Recovery Listing

The SLIC (Spills, Leaks, Investigations and Cleanup) program is designed to protect and restore water quality from spills, leaks, and similar discharges.

Date of Government Version: 09/30/2004
Date Data Arrived at EDR: 10/20/2004
Date Made Active in Reports: 11/19/2004
Number of Days to Update: 30

Source: Regional Water Quality Control Board San Francisco Bay Region (2)
Telephone: 510-286-0457
Last EDR Contact: 09/19/2011
Next Scheduled EDR Contact: 01/02/2012
Data Release Frequency: No Update Planned

SLIC REG 3: Spills, Leaks, Investigation & Cleanup Cost Recovery Listing

The SLIC (Spills, Leaks, Investigations and Cleanup) program is designed to protect and restore water quality from spills, leaks, and similar discharges.

Date of Government Version: 05/18/2006
Date Data Arrived at EDR: 05/18/2006
Date Made Active in Reports: 06/15/2006
Number of Days to Update: 28

Source: California Regional Water Quality Control Board Central Coast Region (3)
Telephone: 805-549-3147
Last EDR Contact: 07/18/2011
Next Scheduled EDR Contact: 10/31/2011
Data Release Frequency: No Update Planned

SLIC REG 4: Spills, Leaks, Investigation & Cleanup Cost Recovery Listing

The SLIC (Spills, Leaks, Investigations and Cleanup) program is designed to protect and restore water quality from spills, leaks, and similar discharges.

Date of Government Version: 11/17/2004
Date Data Arrived at EDR: 11/18/2004
Date Made Active in Reports: 01/04/2005
Number of Days to Update: 47

Source: Region Water Quality Control Board Los Angeles Region (4)
Telephone: 213-576-6600
Last EDR Contact: 07/01/2011
Next Scheduled EDR Contact: 10/17/2011
Data Release Frequency: No Update Planned

SLIC REG 5: Spills, Leaks, Investigation & Cleanup Cost Recovery Listing

The SLIC (Spills, Leaks, Investigations and Cleanup) program is designed to protect and restore water quality from spills, leaks, and similar discharges.

Date of Government Version: 04/01/2005
Date Data Arrived at EDR: 04/05/2005
Date Made Active in Reports: 04/21/2005
Number of Days to Update: 16

Source: Regional Water Quality Control Board Central Valley Region (5)
Telephone: 916-464-3291
Last EDR Contact: 09/12/2011
Next Scheduled EDR Contact: 12/26/2011
Data Release Frequency: No Update Planned

SLIC REG 6V: Spills, Leaks, Investigation & Cleanup Cost Recovery Listing

The SLIC (Spills, Leaks, Investigations and Cleanup) program is designed to protect and restore water quality from spills, leaks, and similar discharges.

Date of Government Version: 05/24/2005
Date Data Arrived at EDR: 05/25/2005
Date Made Active in Reports: 06/16/2005
Number of Days to Update: 22

Source: Regional Water Quality Control Board, Victorville Branch
Telephone: 619-241-6583
Last EDR Contact: 08/15/2011
Next Scheduled EDR Contact: 11/28/2011
Data Release Frequency: No Update Planned

GOVERNMENT RECORDS SEARCHED / DATA CURRENCY TRACKING

SLIC REG 6L: SLIC Sites

The SLIC (Spills, Leaks, Investigations and Cleanup) program is designed to protect and restore water quality from spills, leaks, and similar discharges.

Date of Government Version: 09/07/2004
Date Data Arrived at EDR: 09/07/2004
Date Made Active in Reports: 10/12/2004
Number of Days to Update: 35

Source: California Regional Water Quality Control Board, Lahontan Region
Telephone: 530-542-5574
Last EDR Contact: 08/15/2011
Next Scheduled EDR Contact: 11/28/2011
Data Release Frequency: No Update Planned

SLIC REG 7: SLIC List

The SLIC (Spills, Leaks, Investigations and Cleanup) program is designed to protect and restore water quality from spills, leaks, and similar discharges.

Date of Government Version: 11/24/2004
Date Data Arrived at EDR: 11/29/2004
Date Made Active in Reports: 01/04/2005
Number of Days to Update: 36

Source: California Regional Quality Control Board, Colorado River Basin Region
Telephone: 760-346-7491
Last EDR Contact: 08/01/2011
Next Scheduled EDR Contact: 11/14/2011
Data Release Frequency: No Update Planned

SLIC REG 8: Spills, Leaks, Investigation & Cleanup Cost Recovery Listing

The SLIC (Spills, Leaks, Investigations and Cleanup) program is designed to protect and restore water quality from spills, leaks, and similar discharges.

Date of Government Version: 04/03/2008
Date Data Arrived at EDR: 04/03/2008
Date Made Active in Reports: 04/14/2008
Number of Days to Update: 11

Source: California Region Water Quality Control Board Santa Ana Region (8)
Telephone: 951-782-3298
Last EDR Contact: 09/12/2011
Next Scheduled EDR Contact: 12/26/2011
Data Release Frequency: No Update Planned

SLIC REG 9: Spills, Leaks, Investigation & Cleanup Cost Recovery Listing

The SLIC (Spills, Leaks, Investigations and Cleanup) program is designed to protect and restore water quality from spills, leaks, and similar discharges.

Date of Government Version: 09/10/2007
Date Data Arrived at EDR: 09/11/2007
Date Made Active in Reports: 09/28/2007
Number of Days to Update: 17

Source: California Regional Water Quality Control Board San Diego Region (9)
Telephone: 858-467-2980
Last EDR Contact: 08/08/2011
Next Scheduled EDR Contact: 11/21/2011
Data Release Frequency: No Update Planned

Lists of state and tribal registered storage tanks

FEMA UST: Underground Storage Tank Listing

A listing of all FEMA owned underground storage tanks.

Date of Government Version: 01/29/2021
Date Data Arrived at EDR: 02/17/2021
Date Made Active in Reports: 03/22/2021
Number of Days to Update: 33

Source: FEMA
Telephone: 202-646-5797
Last EDR Contact: 12/18/2021
Next Scheduled EDR Contact: 04/18/2022
Data Release Frequency: Varies

MILITARY UST SITES: Military UST Sites (GEOTRACKER)

Military ust sites

Date of Government Version: 09/07/2021
Date Data Arrived at EDR: 09/07/2021
Date Made Active in Reports: 11/29/2021
Number of Days to Update: 83

Source: State Water Resources Control Board
Telephone: 866-480-1028
Last EDR Contact: 12/07/2021
Next Scheduled EDR Contact: 03/21/2022
Data Release Frequency: Varies

GOVERNMENT RECORDS SEARCHED / DATA CURRENCY TRACKING

UST CLOSURE: Proposed Closure of Underground Storage Tank (UST) Cases

UST cases that are being considered for closure by either the State Water Resources Control Board or the Executive Director have been posted for a 60-day public comment period. UST Case Closures being proposed for consideration by the State Water Resources Control Board. These are primarily UST cases that meet closure criteria under the decisional framework in State Water Board Resolution No. 92-49 and other Board orders. UST Case Closures proposed for consideration by the Executive Director pursuant to State Water Board Resolution No. 2012-0061. These are cases that meet the criteria of the Low-Threat UST Case Closure Policy. UST Case Closure Review Denials and Approved Orders.

Date of Government Version: 08/18/2021
Date Data Arrived at EDR: 09/08/2021
Date Made Active in Reports: 12/03/2021
Number of Days to Update: 86

Source: State Water Resources Control Board
Telephone: 916-327-7844
Last EDR Contact: 12/07/2021
Next Scheduled EDR Contact: 03/21/2022
Data Release Frequency: Varies

UST: Active UST Facilities

Active UST facilities gathered from the local regulatory agencies

Date of Government Version: 09/07/2021
Date Data Arrived at EDR: 09/07/2021
Date Made Active in Reports: 11/30/2021
Number of Days to Update: 84

Source: SWRCB
Telephone: 916-341-5851
Last EDR Contact: 12/07/2021
Next Scheduled EDR Contact: 03/21/2022
Data Release Frequency: Semi-Annually

AST: Aboveground Petroleum Storage Tank Facilities

A listing of aboveground storage tank petroleum storage tank locations.

Date of Government Version: 07/06/2016
Date Data Arrived at EDR: 07/12/2016
Date Made Active in Reports: 09/19/2016
Number of Days to Update: 69

Source: California Environmental Protection Agency
Telephone: 916-327-5092
Last EDR Contact: 12/08/2021
Next Scheduled EDR Contact: 03/28/2022
Data Release Frequency: Varies

INDIAN UST R9: Underground Storage Tanks on Indian Land

The Indian Underground Storage Tank (UST) database provides information about underground storage tanks on Indian land in EPA Region 9 (Arizona, California, Hawaii, Nevada, the Pacific Islands, and Tribal Nations).

Date of Government Version: 05/27/2021
Date Data Arrived at EDR: 06/11/2021
Date Made Active in Reports: 09/07/2021
Number of Days to Update: 88

Source: EPA Region 9
Telephone: 415-972-3368
Last EDR Contact: 11/15/2021
Next Scheduled EDR Contact: 01/31/2022
Data Release Frequency: Varies

INDIAN UST R8: Underground Storage Tanks on Indian Land

The Indian Underground Storage Tank (UST) database provides information about underground storage tanks on Indian land in EPA Region 8 (Colorado, Montana, North Dakota, South Dakota, Utah, Wyoming and 27 Tribal Nations).

Date of Government Version: 05/27/2021
Date Data Arrived at EDR: 06/11/2021
Date Made Active in Reports: 09/07/2021
Number of Days to Update: 88

Source: EPA Region 8
Telephone: 303-312-6137
Last EDR Contact: 11/15/2021
Next Scheduled EDR Contact: 01/31/2022
Data Release Frequency: Varies

INDIAN UST R7: Underground Storage Tanks on Indian Land

The Indian Underground Storage Tank (UST) database provides information about underground storage tanks on Indian land in EPA Region 7 (Iowa, Kansas, Missouri, Nebraska, and 9 Tribal Nations).

Date of Government Version: 06/01/2021
Date Data Arrived at EDR: 06/11/2021
Date Made Active in Reports: 09/07/2021
Number of Days to Update: 88

Source: EPA Region 7
Telephone: 913-551-7003
Last EDR Contact: 11/15/2021
Next Scheduled EDR Contact: 01/31/2022
Data Release Frequency: Varies

GOVERNMENT RECORDS SEARCHED / DATA CURRENCY TRACKING

INDIAN UST R5: Underground Storage Tanks on Indian Land

The Indian Underground Storage Tank (UST) database provides information about underground storage tanks on Indian land in EPA Region 5 (Michigan, Minnesota and Wisconsin and Tribal Nations).

Date of Government Version: 04/06/2021	Source: EPA Region 5
Date Data Arrived at EDR: 06/11/2021	Telephone: 312-886-6136
Date Made Active in Reports: 09/07/2021	Last EDR Contact: 11/15/2021
Number of Days to Update: 88	Next Scheduled EDR Contact: 01/31/2022
	Data Release Frequency: Varies

INDIAN UST R10: Underground Storage Tanks on Indian Land

The Indian Underground Storage Tank (UST) database provides information about underground storage tanks on Indian land in EPA Region 10 (Alaska, Idaho, Oregon, Washington, and Tribal Nations).

Date of Government Version: 04/27/2021	Source: EPA Region 10
Date Data Arrived at EDR: 06/11/2021	Telephone: 206-553-2857
Date Made Active in Reports: 09/07/2021	Last EDR Contact: 11/15/2021
Number of Days to Update: 88	Next Scheduled EDR Contact: 01/31/2022
	Data Release Frequency: Varies

INDIAN UST R1: Underground Storage Tanks on Indian Land

The Indian Underground Storage Tank (UST) database provides information about underground storage tanks on Indian land in EPA Region 1 (Connecticut, Maine, Massachusetts, New Hampshire, Rhode Island, Vermont and ten Tribal Nations).

Date of Government Version: 04/28/2021	Source: EPA, Region 1
Date Data Arrived at EDR: 06/11/2021	Telephone: 617-918-1313
Date Made Active in Reports: 09/07/2021	Last EDR Contact: 11/15/2021
Number of Days to Update: 88	Next Scheduled EDR Contact: 01/31/2022
	Data Release Frequency: Varies

INDIAN UST R4: Underground Storage Tanks on Indian Land

The Indian Underground Storage Tank (UST) database provides information about underground storage tanks on Indian land in EPA Region 4 (Alabama, Florida, Georgia, Kentucky, Mississippi, North Carolina, South Carolina, Tennessee and Tribal Nations)

Date of Government Version: 05/28/2021	Source: EPA Region 4
Date Data Arrived at EDR: 06/22/2021	Telephone: 404-562-9424
Date Made Active in Reports: 09/20/2021	Last EDR Contact: 11/15/2021
Number of Days to Update: 90	Next Scheduled EDR Contact: 01/31/2022
	Data Release Frequency: Varies

INDIAN UST R6: Underground Storage Tanks on Indian Land

The Indian Underground Storage Tank (UST) database provides information about underground storage tanks on Indian land in EPA Region 6 (Louisiana, Arkansas, Oklahoma, New Mexico, Texas and 65 Tribes).

Date of Government Version: 05/17/2021	Source: EPA Region 6
Date Data Arrived at EDR: 06/11/2021	Telephone: 214-665-7591
Date Made Active in Reports: 09/07/2021	Last EDR Contact: 11/15/2021
Number of Days to Update: 88	Next Scheduled EDR Contact: 01/31/2022
	Data Release Frequency: Varies

Lists of state and tribal voluntary cleanup sites

VCP: Voluntary Cleanup Program Properties

Contains low threat level properties with either confirmed or unconfirmed releases and the project proponents have request that DTSC oversee investigation and/or cleanup activities and have agreed to provide coverage for DTSC's costs.

GOVERNMENT RECORDS SEARCHED / DATA CURRENCY TRACKING

Date of Government Version: 10/25/2021
Date Data Arrived at EDR: 10/26/2021
Date Made Active in Reports: 01/14/2022
Number of Days to Update: 80

Source: Department of Toxic Substances Control
Telephone: 916-323-3400
Last EDR Contact: 10/26/2021
Next Scheduled EDR Contact: 02/07/2022
Data Release Frequency: Quarterly

INDIAN VCP R7: Voluntary Cleanup Priority Listing

A listing of voluntary cleanup priority sites located on Indian Land located in Region 7.

Date of Government Version: 03/20/2008
Date Data Arrived at EDR: 04/22/2008
Date Made Active in Reports: 05/19/2008
Number of Days to Update: 27

Source: EPA, Region 7
Telephone: 913-551-7365
Last EDR Contact: 07/08/2021
Next Scheduled EDR Contact: 07/20/2009
Data Release Frequency: Varies

INDIAN VCP R1: Voluntary Cleanup Priority Listing

A listing of voluntary cleanup priority sites located on Indian Land located in Region 1.

Date of Government Version: 07/27/2015
Date Data Arrived at EDR: 09/29/2015
Date Made Active in Reports: 02/18/2016
Number of Days to Update: 142

Source: EPA, Region 1
Telephone: 617-918-1102
Last EDR Contact: 12/14/2021
Next Scheduled EDR Contact: 04/04/2022
Data Release Frequency: Varies

Lists of state and tribal brownfield sites

BROWNFIELDS: Considered Brownfields Sites Listing

A listing of sites the SWRCB considers to be Brownfields since these are sites have come to them through the MOA Process.

Date of Government Version: 09/20/2021
Date Data Arrived at EDR: 09/21/2021
Date Made Active in Reports: 12/08/2021
Number of Days to Update: 78

Source: State Water Resources Control Board
Telephone: 916-323-7905
Last EDR Contact: 12/16/2021
Next Scheduled EDR Contact: 04/04/2022
Data Release Frequency: Quarterly

ADDITIONAL ENVIRONMENTAL RECORDS

Local Brownfield lists

US BROWNFIELDS: A Listing of Brownfields Sites

Brownfields are real property, the expansion, redevelopment, or reuse of which may be complicated by the presence or potential presence of a hazardous substance, pollutant, or contaminant. Cleaning up and reinvesting in these properties takes development pressures off of undeveloped, open land, and both improves and protects the environment. Assessment, Cleanup and Redevelopment Exchange System (ACRES) stores information reported by EPA Brownfields grant recipients on brownfields properties assessed or cleaned up with grant funding as well as information on Targeted Brownfields Assessments performed by EPA Regions. A listing of ACRES Brownfield sites is obtained from Cleanups in My Community. Cleanups in My Community provides information on Brownfields properties for which information is reported back to EPA, as well as areas served by Brownfields grant programs.

Date of Government Version: 06/10/2021
Date Data Arrived at EDR: 06/10/2021
Date Made Active in Reports: 08/17/2021
Number of Days to Update: 68

Source: Environmental Protection Agency
Telephone: 202-566-2777
Last EDR Contact: 12/08/2021
Next Scheduled EDR Contact: 03/28/2022
Data Release Frequency: Semi-Annually

Local Lists of Landfill / Solid Waste Disposal Sites

WMUDS/SWAT: Waste Management Unit Database

Waste Management Unit Database System. WMUDS is used by the State Water Resources Control Board staff and the Regional Water Quality Control Boards for program tracking and inventory of waste management units. WMUDS is composed of the following databases: Facility Information, Scheduled Inspections Information, Waste Management Unit Information, SWAT Program Information, SWAT Report Summary Information, SWAT Report Summary Data, Chapter 15 (formerly Subchapter 15) Information, Chapter 15 Monitoring Parameters, TPCA Program Information, RCRA Program Information, Closure Information, and Interested Parties Information.

GOVERNMENT RECORDS SEARCHED / DATA CURRENCY TRACKING

Date of Government Version: 04/01/2000
Date Data Arrived at EDR: 04/10/2000
Date Made Active in Reports: 05/10/2000
Number of Days to Update: 30

Source: State Water Resources Control Board
Telephone: 916-227-4448
Last EDR Contact: 10/22/2021
Next Scheduled EDR Contact: 02/07/2022
Data Release Frequency: No Update Planned

SWRCY: Recycler Database

A listing of recycling facilities in California.

Date of Government Version: 09/07/2021
Date Data Arrived at EDR: 09/08/2021
Date Made Active in Reports: 11/29/2021
Number of Days to Update: 82

Source: Department of Conservation
Telephone: 916-323-3836
Last EDR Contact: 12/07/2021
Next Scheduled EDR Contact: 03/21/2022
Data Release Frequency: Quarterly

HAULERS: Registered Waste Tire Haulers Listing

A listing of registered waste tire haulers.

Date of Government Version: 09/14/2021
Date Data Arrived at EDR: 11/11/2021
Date Made Active in Reports: 11/23/2021
Number of Days to Update: 12

Source: Integrated Waste Management Board
Telephone: 916-341-6422
Last EDR Contact: 11/05/2021
Next Scheduled EDR Contact: 02/21/2022
Data Release Frequency: Varies

INDIAN ODI: Report on the Status of Open Dumps on Indian Lands

Location of open dumps on Indian land.

Date of Government Version: 12/31/1998
Date Data Arrived at EDR: 12/03/2007
Date Made Active in Reports: 01/24/2008
Number of Days to Update: 52

Source: Environmental Protection Agency
Telephone: 703-308-8245
Last EDR Contact: 10/22/2021
Next Scheduled EDR Contact: 02/07/2022
Data Release Frequency: Varies

DEBRIS REGION 9: Torres Martinez Reservation Illegal Dump Site Locations

A listing of illegal dump sites location on the Torres Martinez Indian Reservation located in eastern Riverside County and northern Imperial County, California.

Date of Government Version: 01/12/2009
Date Data Arrived at EDR: 05/07/2009
Date Made Active in Reports: 09/21/2009
Number of Days to Update: 137

Source: EPA, Region 9
Telephone: 415-947-4219
Last EDR Contact: 01/13/2022
Next Scheduled EDR Contact: 05/02/2022
Data Release Frequency: No Update Planned

ODI: Open Dump Inventory

An open dump is defined as a disposal facility that does not comply with one or more of the Part 257 or Part 258 Subtitle D Criteria.

Date of Government Version: 06/30/1985
Date Data Arrived at EDR: 08/09/2004
Date Made Active in Reports: 09/17/2004
Number of Days to Update: 39

Source: Environmental Protection Agency
Telephone: 800-424-9346
Last EDR Contact: 06/09/2004
Next Scheduled EDR Contact: N/A
Data Release Frequency: No Update Planned

IHS OPEN DUMPS: Open Dumps on Indian Land

A listing of all open dumps located on Indian Land in the United States.

Date of Government Version: 04/01/2014
Date Data Arrived at EDR: 08/06/2014
Date Made Active in Reports: 01/29/2015
Number of Days to Update: 176

Source: Department of Health & Human Services, Indian Health Service
Telephone: 301-443-1452
Last EDR Contact: 10/28/2021
Next Scheduled EDR Contact: 02/07/2022
Data Release Frequency: Varies

GOVERNMENT RECORDS SEARCHED / DATA CURRENCY TRACKING

Local Lists of Hazardous waste / Contaminated Sites

US HIST CDL: National Clandestine Laboratory Register

A listing of clandestine drug lab locations that have been removed from the DEAs National Clandestine Laboratory Register.

Date of Government Version: 05/18/2021
Date Data Arrived at EDR: 05/18/2021
Date Made Active in Reports: 08/03/2021
Number of Days to Update: 77

Source: Drug Enforcement Administration
Telephone: 202-307-1000
Last EDR Contact: 11/16/2021
Next Scheduled EDR Contact: 03/07/2022
Data Release Frequency: No Update Planned

HIST CAL-SITES: Calsites Database

The Calsites database contains potential or confirmed hazardous substance release properties. In 1996, California EPA reevaluated and significantly reduced the number of sites in the Calsites database. No longer updated by the state agency. It has been replaced by ENVIROSTOR.

Date of Government Version: 08/08/2005
Date Data Arrived at EDR: 08/03/2006
Date Made Active in Reports: 08/24/2006
Number of Days to Update: 21

Source: Department of Toxic Substance Control
Telephone: 916-323-3400
Last EDR Contact: 02/23/2009
Next Scheduled EDR Contact: 05/25/2009
Data Release Frequency: No Update Planned

SCH: School Property Evaluation Program

This category contains proposed and existing school sites that are being evaluated by DTSC for possible hazardous materials contamination. In some cases, these properties may be listed in the CalSites category depending on the level of threat to public health and safety or the environment they pose.

Date of Government Version: 10/25/2021
Date Data Arrived at EDR: 10/26/2021
Date Made Active in Reports: 01/14/2022
Number of Days to Update: 80

Source: Department of Toxic Substances Control
Telephone: 916-323-3400
Last EDR Contact: 10/26/2021
Next Scheduled EDR Contact: 02/07/2022
Data Release Frequency: Quarterly

CDL: Clandestine Drug Labs

A listing of drug lab locations. Listing of a location in this database does not indicate that any illegal drug lab materials were or were not present there, and does not constitute a determination that the location either requires or does not require additional cleanup work.

Date of Government Version: 12/31/2019
Date Data Arrived at EDR: 01/20/2021
Date Made Active in Reports: 04/08/2021
Number of Days to Update: 78

Source: Department of Toxic Substances Control
Telephone: 916-255-6504
Last EDR Contact: 01/13/2022
Next Scheduled EDR Contact: 04/18/2022
Data Release Frequency: Varies

CERS HAZ WASTE: CERS HAZ WASTE

List of sites in the California Environmental Protection Agency (CalEPA) Regulated Site Portal which fall under the Hazardous Chemical Management, Hazardous Waste Onsite Treatment, Household Hazardous Waste Collection, Hazardous Waste Generator, and RCRA LQ HW Generator programs.

Date of Government Version: 10/18/2021
Date Data Arrived at EDR: 10/19/2021
Date Made Active in Reports: 01/12/2022
Number of Days to Update: 85

Source: CalEPA
Telephone: 916-323-2514
Last EDR Contact: 10/19/2021
Next Scheduled EDR Contact: 01/31/2022
Data Release Frequency: Quarterly

TOXIC PITS: Toxic Pits Cleanup Act Sites

Toxic PITS Cleanup Act Sites. TOXIC PITS identifies sites suspected of containing hazardous substances where cleanup has not yet been completed.

GOVERNMENT RECORDS SEARCHED / DATA CURRENCY TRACKING

Date of Government Version: 07/01/1995
Date Data Arrived at EDR: 08/30/1995
Date Made Active in Reports: 09/26/1995
Number of Days to Update: 27

Source: State Water Resources Control Board
Telephone: 916-227-4364
Last EDR Contact: 01/26/2009
Next Scheduled EDR Contact: 04/27/2009
Data Release Frequency: No Update Planned

US CDL: Clandestine Drug Labs

A listing of clandestine drug lab locations. The U.S. Department of Justice ("the Department") provides this web site as a public service. It contains addresses of some locations where law enforcement agencies reported they found chemicals or other items that indicated the presence of either clandestine drug laboratories or dumpsites. In most cases, the source of the entries is not the Department, and the Department has not verified the entry and does not guarantee its accuracy. Members of the public must verify the accuracy of all entries by, for example, contacting local law enforcement and local health departments.

Date of Government Version: 05/18/2021
Date Data Arrived at EDR: 05/18/2021
Date Made Active in Reports: 08/03/2021
Number of Days to Update: 77

Source: Drug Enforcement Administration
Telephone: 202-307-1000
Last EDR Contact: 11/16/2021
Next Scheduled EDR Contact: 03/07/2022
Data Release Frequency: Quarterly

PFAS: PFAS Contamination Site Location Listing

A listing of PFAS contaminated sites included in the GeoTracker database.

Date of Government Version: 09/07/2021
Date Data Arrived at EDR: 09/08/2021
Date Made Active in Reports: 12/01/2021
Number of Days to Update: 84

Source: State Water Resources Control Board
Telephone: 866-480-1028
Last EDR Contact: 12/07/2021
Next Scheduled EDR Contact: 03/21/2022
Data Release Frequency: Varies

AQUEOUS FOAM: Former Fire Training Facility Assessments Listing

Airports shown on this list are those believed to use Aqueous Film Forming Foam (AFFF), and certified by the Federal Aviation Administration (FAA) under Title 14, Code of Federal Regulations (CFR), Part 139 (14 CFR Part 139). This list was created by SWRCB using information available from the FAA. Location points shown are from the latitude and longitude listed on the FAA airport master record.

Date of Government Version: 12/01/2019
Date Data Arrived at EDR: 08/19/2021
Date Made Active in Reports: 10/28/2021
Number of Days to Update: 70

Source: State Water Resources Control Board
Telephone: 916-341-5455
Last EDR Contact: 12/10/2021
Next Scheduled EDR Contact: 03/21/2022
Data Release Frequency: Varies

Local Lists of Registered Storage Tanks

SWEEPS UST: SWEEPS UST Listing

Statewide Environmental Evaluation and Planning System. This underground storage tank listing was updated and maintained by a company contacted by the SWRCB in the early 1990's. The listing is no longer updated or maintained. The local agency is the contact for more information on a site on the SWEEPS list.

Date of Government Version: 06/01/1994
Date Data Arrived at EDR: 07/07/2005
Date Made Active in Reports: 08/11/2005
Number of Days to Update: 35

Source: State Water Resources Control Board
Telephone: N/A
Last EDR Contact: 06/03/2005
Next Scheduled EDR Contact: N/A
Data Release Frequency: No Update Planned

HIST UST: Hazardous Substance Storage Container Database

The Hazardous Substance Storage Container Database is a historical listing of UST sites. Refer to local/county source for current data.

Date of Government Version: 10/15/1990
Date Data Arrived at EDR: 01/25/1991
Date Made Active in Reports: 02/12/1991
Number of Days to Update: 18

Source: State Water Resources Control Board
Telephone: 916-341-5851
Last EDR Contact: 07/26/2001
Next Scheduled EDR Contact: N/A
Data Release Frequency: No Update Planned

GOVERNMENT RECORDS SEARCHED / DATA CURRENCY TRACKING

SAN FRANCISCO AST: Aboveground Storage Tank Site Listing

Aboveground storage tank sites

Date of Government Version: 08/05/2021
Date Data Arrived at EDR: 08/05/2021
Date Made Active in Reports: 10/29/2021
Number of Days to Update: 85

Source: San Francisco County Department of Public Health
Telephone: 415-252-3896
Last EDR Contact: 10/31/2021
Next Scheduled EDR Contact: 02/14/2022
Data Release Frequency: Varies

CERS TANKS: California Environmental Reporting System (CERS) Tanks

List of sites in the California Environmental Protection Agency (CalEPA) Regulated Site Portal which fall under the Aboveground Petroleum Storage and Underground Storage Tank regulatory programs.

Date of Government Version: 10/18/2021
Date Data Arrived at EDR: 10/19/2021
Date Made Active in Reports: 01/12/2022
Number of Days to Update: 85

Source: California Environmental Protection Agency
Telephone: 916-323-2514
Last EDR Contact: 10/19/2021
Next Scheduled EDR Contact: 01/31/2022
Data Release Frequency: Quarterly

CA FID UST: Facility Inventory Database

The Facility Inventory Database (FID) contains a historical listing of active and inactive underground storage tank locations from the State Water Resource Control Board. Refer to local/county source for current data.

Date of Government Version: 10/31/1994
Date Data Arrived at EDR: 09/05/1995
Date Made Active in Reports: 09/29/1995
Number of Days to Update: 24

Source: California Environmental Protection Agency
Telephone: 916-341-5851
Last EDR Contact: 12/28/1998
Next Scheduled EDR Contact: N/A
Data Release Frequency: No Update Planned

Local Land Records

LIENS: Environmental Liens Listing

A listing of property locations with environmental liens for California where DTSC is a lien holder.

Date of Government Version: 08/25/2021
Date Data Arrived at EDR: 09/03/2021
Date Made Active in Reports: 11/22/2021
Number of Days to Update: 80

Source: Department of Toxic Substances Control
Telephone: 916-323-3400
Last EDR Contact: 11/22/2021
Next Scheduled EDR Contact: 03/14/2022
Data Release Frequency: Varies

LIENS 2: CERCLA Lien Information

A Federal CERCLA ('Superfund') lien can exist by operation of law at any site or property at which EPA has spent Superfund monies. These monies are spent to investigate and address releases and threatened releases of contamination. CERCLIS provides information as to the identity of these sites and properties.

Date of Government Version: 10/20/2021
Date Data Arrived at EDR: 11/05/2021
Date Made Active in Reports: 11/29/2021
Number of Days to Update: 24

Source: Environmental Protection Agency
Telephone: 202-564-6023
Last EDR Contact: 01/13/2022
Next Scheduled EDR Contact: 04/11/2022
Data Release Frequency: Semi-Annually

DEED: Deed Restriction Listing

GOVERNMENT RECORDS SEARCHED / DATA CURRENCY TRACKING

Site Mitigation and Brownfields Reuse Program Facility Sites with Deed Restrictions & Hazardous Waste Management Program Facility Sites with Deed / Land Use Restriction. The DTSC Site Mitigation and Brownfields Reuse Program (SMBRP) list includes sites cleaned up under the program's oversight and generally does not include current or former hazardous waste facilities that required a hazardous waste facility permit. The list represents deed restrictions that are active. Some sites have multiple deed restrictions. The DTSC Hazardous Waste Management Program (HWMP) has developed a list of current or former hazardous waste facilities that have a recorded land use restriction at the local county recorder's office. The land use restrictions on this list were required by the DTSC HWMP as a result of the presence of hazardous substances that remain on site after the facility (or part of the facility) has been closed or cleaned up. The types of land use restriction include deed notice, deed restriction, or a land use restriction that binds current and future owners.

Date of Government Version: 08/30/2021	Source: DTSC and SWRCB
Date Data Arrived at EDR: 08/31/2021	Telephone: 916-323-3400
Date Made Active in Reports: 11/19/2021	Last EDR Contact: 11/30/2021
Number of Days to Update: 80	Next Scheduled EDR Contact: 03/14/2022
	Data Release Frequency: Semi-Annually

Records of Emergency Release Reports

HMIRS: Hazardous Materials Information Reporting System

Hazardous Materials Incident Report System. HMIRS contains hazardous material spill incidents reported to DOT.

Date of Government Version: 09/12/2021	Source: U.S. Department of Transportation
Date Data Arrived at EDR: 09/13/2021	Telephone: 202-366-4555
Date Made Active in Reports: 09/28/2021	Last EDR Contact: 12/16/2021
Number of Days to Update: 15	Next Scheduled EDR Contact: 04/04/2022
	Data Release Frequency: Quarterly

CHMIRS: California Hazardous Material Incident Report System

California Hazardous Material Incident Reporting System. CHMIRS contains information on reported hazardous material incidents (accidental releases or spills).

Date of Government Version: 09/30/2021	Source: Office of Emergency Services
Date Data Arrived at EDR: 10/19/2021	Telephone: 916-845-8400
Date Made Active in Reports: 01/12/2022	Last EDR Contact: 10/19/2021
Number of Days to Update: 85	Next Scheduled EDR Contact: 01/31/2022
	Data Release Frequency: Semi-Annually

LDS: Land Disposal Sites Listing (GEOTRACKER)

Land Disposal sites (Landfills) included in GeoTracker. GeoTracker is the Water Boards data management system for sites that impact, or have the potential to impact, water quality in California, with emphasis on groundwater.

Date of Government Version: 09/07/2021	Source: State Water Quality Control Board
Date Data Arrived at EDR: 09/07/2021	Telephone: 866-480-1028
Date Made Active in Reports: 11/29/2021	Last EDR Contact: 12/07/2021
Number of Days to Update: 83	Next Scheduled EDR Contact: 03/21/2022
	Data Release Frequency: Quarterly

MCS: Military Cleanup Sites Listing (GEOTRACKER)

Military sites (consisting of: Military UST sites; Military Privatized sites; and Military Cleanup sites [formerly known as DoD non UST]) included in GeoTracker. GeoTracker is the Water Boards data management system for sites that impact, or have the potential to impact, water quality in California, with emphasis on groundwater.

Date of Government Version: 09/07/2021	Source: State Water Resources Control Board
Date Data Arrived at EDR: 09/07/2021	Telephone: 866-480-1028
Date Made Active in Reports: 11/29/2021	Last EDR Contact: 12/07/2021
Number of Days to Update: 83	Next Scheduled EDR Contact: 03/21/2022
	Data Release Frequency: Quarterly

GOVERNMENT RECORDS SEARCHED / DATA CURRENCY TRACKING

SPILLS 90: SPILLS90 data from FirstSearch

Spills 90 includes those spill and release records available exclusively from FirstSearch databases. Typically, they may include chemical, oil and/or hazardous substance spills recorded after 1990. Duplicate records that are already included in EDR incident and release records are not included in Spills 90.

Date of Government Version: 06/06/2012

Source: FirstSearch

Date Data Arrived at EDR: 01/03/2013

Telephone: N/A

Date Made Active in Reports: 02/22/2013

Last EDR Contact: 01/03/2013

Number of Days to Update: 50

Next Scheduled EDR Contact: N/A

Data Release Frequency: No Update Planned

Other Ascertainable Records

RCRA NonGen / NLR: RCRA - Non Generators / No Longer Regulated

RCRAInfo is EPA's comprehensive information system, providing access to data supporting the Resource Conservation and Recovery Act (RCRA) of 1976 and the Hazardous and Solid Waste Amendments (HSWA) of 1984. The database includes selective information on sites which generate, transport, store, treat and/or dispose of hazardous waste as defined by the Resource Conservation and Recovery Act (RCRA). Non-Generators do not presently generate hazardous waste.

Date of Government Version: 09/13/2021

Source: Environmental Protection Agency

Date Data Arrived at EDR: 09/15/2021

Telephone: (415) 495-8895

Date Made Active in Reports: 10/12/2021

Last EDR Contact: 12/17/2021

Number of Days to Update: 27

Next Scheduled EDR Contact: 04/04/2022

Data Release Frequency: Quarterly

FUDS: Formerly Used Defense Sites

The listing includes locations of Formerly Used Defense Sites properties where the US Army Corps of Engineers is actively working or will take necessary cleanup actions.

Date of Government Version: 08/10/2021

Source: U.S. Army Corps of Engineers

Date Data Arrived at EDR: 08/17/2021

Telephone: 202-528-4285

Date Made Active in Reports: 10/22/2021

Last EDR Contact: 11/16/2021

Number of Days to Update: 66

Next Scheduled EDR Contact: 02/28/2022

Data Release Frequency: Varies

DOD: Department of Defense Sites

This data set consists of federally owned or administered lands, administered by the Department of Defense, that have any area equal to or greater than 640 acres of the United States, Puerto Rico, and the U.S. Virgin Islands.

Date of Government Version: 12/31/2005

Source: USGS

Date Data Arrived at EDR: 11/10/2006

Telephone: 888-275-8747

Date Made Active in Reports: 01/11/2007

Last EDR Contact: 01/14/2022

Number of Days to Update: 62

Next Scheduled EDR Contact: 04/25/2022

Data Release Frequency: Semi-Annually

FEDLAND: Federal and Indian Lands

Federally and Indian administrated lands of the United States. Lands included are administrated by: Army Corps of Engineers, Bureau of Reclamation, National Wild and Scenic River, National Wildlife Refuge, Public Domain Land, Wilderness, Wilderness Study Area, Wildlife Management Area, Bureau of Indian Affairs, Bureau of Land Management, Department of Justice, Forest Service, Fish and Wildlife Service, National Park Service.

Date of Government Version: 04/02/2018

Source: U.S. Geological Survey

Date Data Arrived at EDR: 04/11/2018

Telephone: 888-275-8747

Date Made Active in Reports: 11/06/2019

Last EDR Contact: 01/07/2022

Number of Days to Update: 574

Next Scheduled EDR Contact: 04/18/2022

Data Release Frequency: N/A

SCRD DRYCLEANERS: State Coalition for Remediation of Drycleaners Listing

The State Coalition for Remediation of Drycleaners was established in 1998, with support from the U.S. EPA Office of Superfund Remediation and Technology Innovation. It is comprised of representatives of states with established drycleaner remediation programs. Currently the member states are Alabama, Connecticut, Florida, Illinois, Kansas, Minnesota, Missouri, North Carolina, Oregon, South Carolina, Tennessee, Texas, and Wisconsin.

GOVERNMENT RECORDS SEARCHED / DATA CURRENCY TRACKING

Date of Government Version: 01/01/2017
Date Data Arrived at EDR: 02/03/2017
Date Made Active in Reports: 04/07/2017
Number of Days to Update: 63

Source: Environmental Protection Agency
Telephone: 615-532-8599
Last EDR Contact: 11/08/2021
Next Scheduled EDR Contact: 02/21/2022
Data Release Frequency: Varies

US FIN ASSUR: Financial Assurance Information

All owners and operators of facilities that treat, store, or dispose of hazardous waste are required to provide proof that they will have sufficient funds to pay for the clean up, closure, and post-closure care of their facilities.

Date of Government Version: 09/13/2021
Date Data Arrived at EDR: 09/15/2021
Date Made Active in Reports: 09/28/2021
Number of Days to Update: 13

Source: Environmental Protection Agency
Telephone: 202-566-1917
Last EDR Contact: 12/17/2021
Next Scheduled EDR Contact: 04/04/2022
Data Release Frequency: Quarterly

EPA WATCH LIST: EPA WATCH LIST

EPA maintains a "Watch List" to facilitate dialogue between EPA, state and local environmental agencies on enforcement matters relating to facilities with alleged violations identified as either significant or high priority. Being on the Watch List does not mean that the facility has actually violated the law only that an investigation by EPA or a state or local environmental agency has led those organizations to allege that an unproven violation has in fact occurred. Being on the Watch List does not represent a higher level of concern regarding the alleged violations that were detected, but instead indicates cases requiring additional dialogue between EPA, state and local agencies - primarily because of the length of time the alleged violation has gone unaddressed or unresolved.

Date of Government Version: 08/30/2013
Date Data Arrived at EDR: 03/21/2014
Date Made Active in Reports: 06/17/2014
Number of Days to Update: 88

Source: Environmental Protection Agency
Telephone: 617-520-3000
Last EDR Contact: 11/01/2021
Next Scheduled EDR Contact: 02/14/2022
Data Release Frequency: Quarterly

2020 COR ACTION: 2020 Corrective Action Program List

The EPA has set ambitious goals for the RCRA Corrective Action program by creating the 2020 Corrective Action Universe. This RCRA cleanup baseline includes facilities expected to need corrective action. The 2020 universe contains a wide variety of sites. Some properties are heavily contaminated while others were contaminated but have since been cleaned up. Still others have not been fully investigated yet, and may require little or no remediation. Inclusion in the 2020 Universe does not necessarily imply failure on the part of a facility to meet its RCRA obligations.

Date of Government Version: 09/30/2017
Date Data Arrived at EDR: 05/08/2018
Date Made Active in Reports: 07/20/2018
Number of Days to Update: 73

Source: Environmental Protection Agency
Telephone: 703-308-4044
Last EDR Contact: 11/05/2021
Next Scheduled EDR Contact: 02/14/2022
Data Release Frequency: Varies

TSCA: Toxic Substances Control Act

Toxic Substances Control Act. TSCA identifies manufacturers and importers of chemical substances included on the TSCA Chemical Substance Inventory list. It includes data on the production volume of these substances by plant site.

Date of Government Version: 12/31/2016
Date Data Arrived at EDR: 06/17/2020
Date Made Active in Reports: 09/10/2020
Number of Days to Update: 85

Source: EPA
Telephone: 202-260-5521
Last EDR Contact: 12/17/2021
Next Scheduled EDR Contact: 03/28/2022
Data Release Frequency: Every 4 Years

TRIS: Toxic Chemical Release Inventory System

Toxic Release Inventory System. TRIS identifies facilities which release toxic chemicals to the air, water and land in reportable quantities under SARA Title III Section 313.

GOVERNMENT RECORDS SEARCHED / DATA CURRENCY TRACKING

Date of Government Version: 12/31/2018
Date Data Arrived at EDR: 08/14/2020
Date Made Active in Reports: 11/04/2020
Number of Days to Update: 82

Source: EPA
Telephone: 202-566-0250
Last EDR Contact: 11/16/2021
Next Scheduled EDR Contact: 02/28/2022
Data Release Frequency: Annually

SSTS: Section 7 Tracking Systems

Section 7 of the Federal Insecticide, Fungicide and Rodenticide Act, as amended (92 Stat. 829) requires all registered pesticide-producing establishments to submit a report to the Environmental Protection Agency by March 1st each year. Each establishment must report the types and amounts of pesticides, active ingredients and devices being produced, and those having been produced and sold or distributed in the past year.

Date of Government Version: 10/18/2021
Date Data Arrived at EDR: 10/20/2021
Date Made Active in Reports: 01/10/2022
Number of Days to Update: 82

Source: EPA
Telephone: 202-564-4203
Last EDR Contact: 10/20/2021
Next Scheduled EDR Contact: 01/31/2022
Data Release Frequency: Annually

ROD: Records Of Decision

Record of Decision. ROD documents mandate a permanent remedy at an NPL (Superfund) site containing technical and health information to aid in the cleanup.

Date of Government Version: 10/20/2021
Date Data Arrived at EDR: 11/05/2021
Date Made Active in Reports: 11/29/2021
Number of Days to Update: 24

Source: EPA
Telephone: 703-416-0223
Last EDR Contact: 12/01/2021
Next Scheduled EDR Contact: 03/14/2022
Data Release Frequency: Annually

RMP: Risk Management Plans

When Congress passed the Clean Air Act Amendments of 1990, it required EPA to publish regulations and guidance for chemical accident prevention at facilities using extremely hazardous substances. The Risk Management Program Rule (RMP Rule) was written to implement Section 112(r) of these amendments. The rule, which built upon existing industry codes and standards, requires companies of all sizes that use certain flammable and toxic substances to develop a Risk Management Program, which includes a(n): Hazard assessment that details the potential effects of an accidental release, an accident history of the last five years, and an evaluation of worst-case and alternative accidental releases; Prevention program that includes safety precautions and maintenance, monitoring, and employee training measures; and Emergency response program that spells out emergency health care, employee training measures and procedures for informing the public and response agencies (e.g the fire department) should an accident occur.

Date of Government Version: 10/20/2021
Date Data Arrived at EDR: 11/05/2021
Date Made Active in Reports: 11/12/2021
Number of Days to Update: 7

Source: Environmental Protection Agency
Telephone: 202-564-8600
Last EDR Contact: 10/18/2021
Next Scheduled EDR Contact: 01/31/2022
Data Release Frequency: Varies

RAATS: RCRA Administrative Action Tracking System

RCRA Administration Action Tracking System. RAATS contains records based on enforcement actions issued under RCRA pertaining to major violators and includes administrative and civil actions brought by the EPA. For administration actions after September 30, 1995, data entry in the RAATS database was discontinued. EPA will retain a copy of the database for historical records. It was necessary to terminate RAATS because a decrease in agency resources made it impossible to continue to update the information contained in the database.

Date of Government Version: 04/17/1995
Date Data Arrived at EDR: 07/03/1995
Date Made Active in Reports: 08/07/1995
Number of Days to Update: 35

Source: EPA
Telephone: 202-564-4104
Last EDR Contact: 06/02/2008
Next Scheduled EDR Contact: 09/01/2008
Data Release Frequency: No Update Planned

GOVERNMENT RECORDS SEARCHED / DATA CURRENCY TRACKING

PRP: Potentially Responsible Parties

A listing of verified Potentially Responsible Parties

Date of Government Version: 10/20/2021	Source: EPA
Date Data Arrived at EDR: 11/05/2021	Telephone: 202-564-6023
Date Made Active in Reports: 12/15/2021	Last EDR Contact: 01/13/2022
Number of Days to Update: 40	Next Scheduled EDR Contact: 02/14/2022
	Data Release Frequency: Quarterly

PADS: PCB Activity Database System

PCB Activity Database. PADS Identifies generators, transporters, commercial storers and/or brokers and disposers of PCB's who are required to notify the EPA of such activities.

Date of Government Version: 11/19/2020	Source: EPA
Date Data Arrived at EDR: 01/08/2021	Telephone: 202-566-0500
Date Made Active in Reports: 03/22/2021	Last EDR Contact: 01/07/2022
Number of Days to Update: 73	Next Scheduled EDR Contact: 04/18/2022
	Data Release Frequency: Annually

ICIS: Integrated Compliance Information System

The Integrated Compliance Information System (ICIS) supports the information needs of the national enforcement and compliance program as well as the unique needs of the National Pollutant Discharge Elimination System (NPDES) program.

Date of Government Version: 11/18/2016	Source: Environmental Protection Agency
Date Data Arrived at EDR: 11/23/2016	Telephone: 202-564-2501
Date Made Active in Reports: 02/10/2017	Last EDR Contact: 12/29/2021
Number of Days to Update: 79	Next Scheduled EDR Contact: 04/18/2022
	Data Release Frequency: Quarterly

FTTS: FIFRA/ TSCA Tracking System - FIFRA (Federal Insecticide, Fungicide, & Rodenticide Act)/TSCA (Toxic Substances Control Act)

FTTS tracks administrative cases and pesticide enforcement actions and compliance activities related to FIFRA, TSCA and EPCRA (Emergency Planning and Community Right-to-Know Act). To maintain currency, EDR contacts the Agency on a quarterly basis.

Date of Government Version: 04/09/2009	Source: EPA/Office of Prevention, Pesticides and Toxic Substances
Date Data Arrived at EDR: 04/16/2009	Telephone: 202-566-1667
Date Made Active in Reports: 05/11/2009	Last EDR Contact: 08/18/2017
Number of Days to Update: 25	Next Scheduled EDR Contact: 12/04/2017
	Data Release Frequency: No Update Planned

FTTS INSP: FIFRA/ TSCA Tracking System - FIFRA (Federal Insecticide, Fungicide, & Rodenticide Act)/TSCA (Toxic Substances Control Act)

A listing of FIFRA/TSCA Tracking System (FTTS) inspections and enforcements.

Date of Government Version: 04/09/2009	Source: EPA
Date Data Arrived at EDR: 04/16/2009	Telephone: 202-566-1667
Date Made Active in Reports: 05/11/2009	Last EDR Contact: 08/18/2017
Number of Days to Update: 25	Next Scheduled EDR Contact: 12/04/2017
	Data Release Frequency: No Update Planned

MLTS: Material Licensing Tracking System

MLTS is maintained by the Nuclear Regulatory Commission and contains a list of approximately 8,100 sites which possess or use radioactive materials and which are subject to NRC licensing requirements. To maintain currency, EDR contacts the Agency on a quarterly basis.

Date of Government Version: 07/29/2021	Source: Nuclear Regulatory Commission
Date Data Arrived at EDR: 08/24/2021	Telephone: 301-415-7169
Date Made Active in Reports: 11/19/2021	Last EDR Contact: 10/18/2021
Number of Days to Update: 87	Next Scheduled EDR Contact: 01/31/2022
	Data Release Frequency: Quarterly

GOVERNMENT RECORDS SEARCHED / DATA CURRENCY TRACKING

COAL ASH DOE: Steam-Electric Plant Operation Data

A listing of power plants that store ash in surface ponds.

Date of Government Version: 12/31/2019	Source: Department of Energy
Date Data Arrived at EDR: 12/01/2020	Telephone: 202-586-8719
Date Made Active in Reports: 02/09/2021	Last EDR Contact: 11/30/2021
Number of Days to Update: 70	Next Scheduled EDR Contact: 03/14/2022
	Data Release Frequency: Varies

COAL ASH EPA: Coal Combustion Residues Surface Impoundments List

A listing of coal combustion residues surface impoundments with high hazard potential ratings.

Date of Government Version: 01/12/2017	Source: Environmental Protection Agency
Date Data Arrived at EDR: 03/05/2019	Telephone: N/A
Date Made Active in Reports: 11/11/2019	Last EDR Contact: 12/02/2021
Number of Days to Update: 251	Next Scheduled EDR Contact: 03/14/2022
	Data Release Frequency: Varies

PCB TRANSFORMER: PCB Transformer Registration Database

The database of PCB transformer registrations that includes all PCB registration submittals.

Date of Government Version: 09/13/2019	Source: Environmental Protection Agency
Date Data Arrived at EDR: 11/06/2019	Telephone: 202-566-0517
Date Made Active in Reports: 02/10/2020	Last EDR Contact: 11/05/2021
Number of Days to Update: 96	Next Scheduled EDR Contact: 02/14/2022
	Data Release Frequency: Varies

RADINFO: Radiation Information Database

The Radiation Information Database (RADINFO) contains information about facilities that are regulated by U.S. Environmental Protection Agency (EPA) regulations for radiation and radioactivity.

Date of Government Version: 07/01/2019	Source: Environmental Protection Agency
Date Data Arrived at EDR: 07/01/2019	Telephone: 202-343-9775
Date Made Active in Reports: 09/23/2019	Last EDR Contact: 12/27/2021
Number of Days to Update: 84	Next Scheduled EDR Contact: 04/11/2022
	Data Release Frequency: Quarterly

HIST FTTS: FIFRA/TSCA Tracking System Administrative Case Listing

A complete administrative case listing from the FIFRA/TSCA Tracking System (FTTS) for all ten EPA regions. The information was obtained from the National Compliance Database (NCDB). NCDB supports the implementation of FIFRA (Federal Insecticide, Fungicide, and Rodenticide Act) and TSCA (Toxic Substances Control Act). Some EPA regions are now closing out records. Because of that, and the fact that some EPA regions are not providing EPA Headquarters with updated records, it was decided to create a HIST FTTS database. It included records that may not be included in the newer FTTS database updates. This database is no longer updated.

Date of Government Version: 10/19/2006	Source: Environmental Protection Agency
Date Data Arrived at EDR: 03/01/2007	Telephone: 202-564-2501
Date Made Active in Reports: 04/10/2007	Last EDR Contact: 12/17/2007
Number of Days to Update: 40	Next Scheduled EDR Contact: 03/17/2008
	Data Release Frequency: No Update Planned

HIST FTTS INSP: FIFRA/TSCA Tracking System Inspection & Enforcement Case Listing

A complete inspection and enforcement case listing from the FIFRA/TSCA Tracking System (FTTS) for all ten EPA regions. The information was obtained from the National Compliance Database (NCDB). NCDB supports the implementation of FIFRA (Federal Insecticide, Fungicide, and Rodenticide Act) and TSCA (Toxic Substances Control Act). Some EPA regions are now closing out records. Because of that, and the fact that some EPA regions are not providing EPA Headquarters with updated records, it was decided to create a HIST FTTS database. It included records that may not be included in the newer FTTS database updates. This database is no longer updated.

GOVERNMENT RECORDS SEARCHED / DATA CURRENCY TRACKING

Date of Government Version: 10/19/2006
Date Data Arrived at EDR: 03/01/2007
Date Made Active in Reports: 04/10/2007
Number of Days to Update: 40

Source: Environmental Protection Agency
Telephone: 202-564-2501
Last EDR Contact: 12/17/2008
Next Scheduled EDR Contact: 03/17/2008
Data Release Frequency: No Update Planned

DOT OPS: Incident and Accident Data

Department of Transportation, Office of Pipeline Safety Incident and Accident data.

Date of Government Version: 01/02/2020
Date Data Arrived at EDR: 01/28/2020
Date Made Active in Reports: 04/17/2020
Number of Days to Update: 80

Source: Department of Transportation, Office of Pipeline Safety
Telephone: 202-366-4595
Last EDR Contact: 10/26/2021
Next Scheduled EDR Contact: 02/07/2022
Data Release Frequency: Quarterly

CONSENT: Superfund (CERCLA) Consent Decrees

Major legal settlements that establish responsibility and standards for cleanup at NPL (Superfund) sites. Released periodically by United States District Courts after settlement by parties to litigation matters.

Date of Government Version: 09/30/2021
Date Data Arrived at EDR: 10/13/2021
Date Made Active in Reports: 01/10/2022
Number of Days to Update: 89

Source: Department of Justice, Consent Decree Library
Telephone: Varies
Last EDR Contact: 01/03/2022
Next Scheduled EDR Contact: 04/18/2022
Data Release Frequency: Varies

BRS: Biennial Reporting System

The Biennial Reporting System is a national system administered by the EPA that collects data on the generation and management of hazardous waste. BRS captures detailed data from two groups: Large Quantity Generators (LQG) and Treatment, Storage, and Disposal Facilities.

Date of Government Version: 12/31/2019
Date Data Arrived at EDR: 09/15/2021
Date Made Active in Reports: 12/14/2021
Number of Days to Update: 90

Source: EPA/NTIS
Telephone: 800-424-9346
Last EDR Contact: 12/17/2021
Next Scheduled EDR Contact: 04/04/2022
Data Release Frequency: Biennially

INDIAN RESERV: Indian Reservations

This map layer portrays Indian administered lands of the United States that have any area equal to or greater than 640 acres.

Date of Government Version: 12/31/2014
Date Data Arrived at EDR: 07/14/2015
Date Made Active in Reports: 01/10/2017
Number of Days to Update: 546

Source: USGS
Telephone: 202-208-3710
Last EDR Contact: 01/04/2022
Next Scheduled EDR Contact: 04/18/2022
Data Release Frequency: Semi-Annually

FUSRAP: Formerly Utilized Sites Remedial Action Program

DOE established the Formerly Utilized Sites Remedial Action Program (FUSRAP) in 1974 to remediate sites where radioactive contamination remained from Manhattan Project and early U.S. Atomic Energy Commission (AEC) operations.

Date of Government Version: 07/26/2021
Date Data Arrived at EDR: 07/27/2021
Date Made Active in Reports: 10/22/2021
Number of Days to Update: 87

Source: Department of Energy
Telephone: 202-586-3559
Last EDR Contact: 11/01/2021
Next Scheduled EDR Contact: 02/14/2022
Data Release Frequency: Varies

UMTRA: Uranium Mill Tailings Sites

Uranium ore was mined by private companies for federal government use in national defense programs. When the mills shut down, large piles of the sand-like material (mill tailings) remain after uranium has been extracted from the ore. Levels of human exposure to radioactive materials from the piles are low; however, in some cases tailings were used as construction materials before the potential health hazards of the tailings were recognized.

GOVERNMENT RECORDS SEARCHED / DATA CURRENCY TRACKING

Date of Government Version: 08/30/2019
Date Data Arrived at EDR: 11/15/2019
Date Made Active in Reports: 01/28/2020
Number of Days to Update: 74

Source: Department of Energy
Telephone: 505-845-0011
Last EDR Contact: 12/09/2021
Next Scheduled EDR Contact: 02/28/2022
Data Release Frequency: Varies

LEAD SMELTER 1: Lead Smelter Sites

A listing of former lead smelter site locations.

Date of Government Version: 10/20/2021
Date Data Arrived at EDR: 11/05/2021
Date Made Active in Reports: 11/29/2021
Number of Days to Update: 24

Source: Environmental Protection Agency
Telephone: 703-603-8787
Last EDR Contact: 01/13/2022
Next Scheduled EDR Contact: 04/11/2022
Data Release Frequency: Varies

LEAD SMELTER 2: Lead Smelter Sites

A list of several hundred sites in the U.S. where secondary lead smelting was done from 1931 and 1964. These sites may pose a threat to public health through ingestion or inhalation of contaminated soil or dust

Date of Government Version: 04/05/2001
Date Data Arrived at EDR: 10/27/2010
Date Made Active in Reports: 12/02/2010
Number of Days to Update: 36

Source: American Journal of Public Health
Telephone: 703-305-6451
Last EDR Contact: 12/02/2009
Next Scheduled EDR Contact: N/A
Data Release Frequency: No Update Planned

US AIRS (AFS): Aerometric Information Retrieval System Facility Subsystem (AFS)

The database is a sub-system of Aerometric Information Retrieval System (AIRS). AFS contains compliance data on air pollution point sources regulated by the U.S. EPA and/or state and local air regulatory agencies. This information comes from source reports by various stationary sources of air pollution, such as electric power plants, steel mills, factories, and universities, and provides information about the air pollutants they produce. Action, air program, air program pollutant, and general level plant data. It is used to track emissions and compliance data from industrial plants.

Date of Government Version: 10/12/2016
Date Data Arrived at EDR: 10/26/2016
Date Made Active in Reports: 02/03/2017
Number of Days to Update: 100

Source: EPA
Telephone: 202-564-2496
Last EDR Contact: 09/26/2017
Next Scheduled EDR Contact: 01/08/2018
Data Release Frequency: Annually

US AIRS MINOR: Air Facility System Data

A listing of minor source facilities.

Date of Government Version: 10/12/2016
Date Data Arrived at EDR: 10/26/2016
Date Made Active in Reports: 02/03/2017
Number of Days to Update: 100

Source: EPA
Telephone: 202-564-2496
Last EDR Contact: 09/26/2017
Next Scheduled EDR Contact: 01/08/2018
Data Release Frequency: Annually

US MINES: Mines Master Index File

Contains all mine identification numbers issued for mines active or opened since 1971. The data also includes violation information.

Date of Government Version: 08/09/2021
Date Data Arrived at EDR: 08/24/2021
Date Made Active in Reports: 11/19/2021
Number of Days to Update: 87

Source: Department of Labor, Mine Safety and Health Administration
Telephone: 303-231-5959
Last EDR Contact: 11/22/2021
Next Scheduled EDR Contact: 03/07/2022
Data Release Frequency: Semi-Annually

MINES VIOLATIONS: MSHA Violation Assessment Data

Mines violation and assessment information. Department of Labor, Mine Safety & Health Administration.

GOVERNMENT RECORDS SEARCHED / DATA CURRENCY TRACKING

Date of Government Version: 06/30/2021
Date Data Arrived at EDR: 07/01/2021
Date Made Active in Reports: 09/28/2021
Number of Days to Update: 89

Source: DOL, Mine Safety & Health Admin
Telephone: 202-693-9424
Last EDR Contact: 12/20/2021
Next Scheduled EDR Contact: 03/14/2022
Data Release Frequency: Quarterly

US MINES 2: Ferrous and Nonferrous Metal Mines Database Listing

This map layer includes ferrous (ferrous metal mines are facilities that extract ferrous metals, such as iron ore or molybdenum) and nonferrous (Nonferrous metal mines are facilities that extract nonferrous metals, such as gold, silver, copper, zinc, and lead) metal mines in the United States.

Date of Government Version: 05/06/2020
Date Data Arrived at EDR: 05/27/2020
Date Made Active in Reports: 08/13/2020
Number of Days to Update: 78

Source: USGS
Telephone: 703-648-7709
Last EDR Contact: 11/22/2021
Next Scheduled EDR Contact: 03/07/2022
Data Release Frequency: Varies

US MINES 3: Active Mines & Mineral Plants Database Listing

Active Mines and Mineral Processing Plant operations for commodities monitored by the Minerals Information Team of the USGS.

Date of Government Version: 04/14/2011
Date Data Arrived at EDR: 06/08/2011
Date Made Active in Reports: 09/13/2011
Number of Days to Update: 97

Source: USGS
Telephone: 703-648-7709
Last EDR Contact: 11/22/2021
Next Scheduled EDR Contact: 03/07/2022
Data Release Frequency: Varies

ABANDONED MINES: Abandoned Mines

An inventory of land and water impacted by past mining (primarily coal mining) is maintained by OSMRE to provide information needed to implement the Surface Mining Control and Reclamation Act of 1977 (SMCRA). The inventory contains information on the location, type, and extent of AML impacts, as well as, information on the cost associated with the reclamation of those problems. The inventory is based upon field surveys by State, Tribal, and OSMRE program officials. It is dynamic to the extent that it is modified as new problems are identified and existing problems are reclaimed.

Date of Government Version: 09/14/2021
Date Data Arrived at EDR: 09/15/2021
Date Made Active in Reports: 12/15/2021
Number of Days to Update: 91

Source: Department of Interior
Telephone: 202-208-2609
Last EDR Contact: 12/14/2021
Next Scheduled EDR Contact: 03/21/2022
Data Release Frequency: Quarterly

FINDS: Facility Index System/Facility Registry System

Facility Index System. FINDS contains both facility information and 'pointers' to other sources that contain more detail. EDR includes the following FINDS databases in this report: PCS (Permit Compliance System), AIRS (Aerometric Information Retrieval System), DOCKET (Enforcement Docket used to manage and track information on civil judicial enforcement cases for all environmental statutes), FURS (Federal Underground Injection Control), C-DOCKET (Criminal Docket System used to track criminal enforcement actions for all environmental statutes), FFIS (Federal Facilities Information System), STATE (State Environmental Laws and Statutes), and PADS (PCB Activity Data System).

Date of Government Version: 05/05/2021
Date Data Arrived at EDR: 05/18/2021
Date Made Active in Reports: 08/17/2021
Number of Days to Update: 91

Source: EPA
Telephone: (415) 947-8000
Last EDR Contact: 11/22/2021
Next Scheduled EDR Contact: 03/14/2022
Data Release Frequency: Quarterly

DOCKET HWC: Hazardous Waste Compliance Docket Listing

A complete list of the Federal Agency Hazardous Waste Compliance Docket Facilities.

Date of Government Version: 05/06/2021
Date Data Arrived at EDR: 05/21/2021
Date Made Active in Reports: 08/11/2021
Number of Days to Update: 82

Source: Environmental Protection Agency
Telephone: 202-564-0527
Last EDR Contact: 11/23/2021
Next Scheduled EDR Contact: 03/07/2022
Data Release Frequency: Varies

GOVERNMENT RECORDS SEARCHED / DATA CURRENCY TRACKING

UXO: Unexploded Ordnance Sites

A listing of unexploded ordnance site locations

Date of Government Version: 12/31/2018

Date Data Arrived at EDR: 07/02/2020

Date Made Active in Reports: 09/17/2020

Number of Days to Update: 77

Source: Department of Defense

Telephone: 703-704-1564

Last EDR Contact: 01/11/2022

Next Scheduled EDR Contact: 04/25/2022

Data Release Frequency: Varies

ECHO: Enforcement & Compliance History Information

ECHO provides integrated compliance and enforcement information for about 800,000 regulated facilities nationwide.

Date of Government Version: 01/01/2022

Date Data Arrived at EDR: 01/04/2022

Date Made Active in Reports: 01/10/2022

Number of Days to Update: 6

Source: Environmental Protection Agency

Telephone: 202-564-2280

Last EDR Contact: 01/04/2022

Next Scheduled EDR Contact: 04/18/2022

Data Release Frequency: Quarterly

FUELS PROGRAM: EPA Fuels Program Registered Listing

This listing includes facilities that are registered under the Part 80 (Code of Federal Regulations) EPA Fuels Programs. All companies now are required to submit new and updated registrations.

Date of Government Version: 08/13/2021

Date Data Arrived at EDR: 08/13/2021

Date Made Active in Reports: 10/22/2021

Number of Days to Update: 70

Source: EPA

Telephone: 800-385-6164

Last EDR Contact: 11/15/2021

Next Scheduled EDR Contact: 02/28/2022

Data Release Frequency: Quarterly

CA BOND EXP. PLAN: Bond Expenditure Plan

Department of Health Services developed a site-specific expenditure plan as the basis for an appropriation of Hazardous Substance Cleanup Bond Act funds. It is not updated.

Date of Government Version: 01/01/1989

Date Data Arrived at EDR: 07/27/1994

Date Made Active in Reports: 08/02/1994

Number of Days to Update: 6

Source: Department of Health Services

Telephone: 916-255-2118

Last EDR Contact: 05/31/1994

Next Scheduled EDR Contact: N/A

Data Release Frequency: No Update Planned

CORTESE: "Cortese" Hazardous Waste & Substances Sites List

The sites for the list are designated by the State Water Resource Control Board (LUST), the Integrated Waste Board (SWF/LS), and the Department of Toxic Substances Control (Cal-Sites).

Date of Government Version: 09/20/2021

Date Data Arrived at EDR: 09/21/2021

Date Made Active in Reports: 12/08/2021

Number of Days to Update: 78

Source: CAL EPA/Office of Emergency Information

Telephone: 916-323-3400

Last EDR Contact: 12/16/2021

Next Scheduled EDR Contact: 04/04/2022

Data Release Frequency: Quarterly

CUPA LIVERMORE-PLEASANTON: CUPA Facility Listing

list of facilities associated with the various CUPA programs in Livermore-Pleasanton

Date of Government Version: 05/01/2019

Date Data Arrived at EDR: 05/14/2019

Date Made Active in Reports: 07/17/2019

Number of Days to Update: 64

Source: Livermore-Pleasanton Fire Department

Telephone: 925-454-2361

Last EDR Contact: 11/19/2021

Next Scheduled EDR Contact: 02/21/2022

Data Release Frequency: Varies

DRYCLEANERS: Cleaner Facilities

A list of drycleaner related facilities that have EPA ID numbers. These are facilities with certain SIC codes: power laundries, family and commercial; garment pressing and cleaner's agents; linen supply; coin-operated laundries and cleaning; drycleaning plants, except rugs; carpet and upholster cleaning; industrial launderers; laundry and garment services.

GOVERNMENT RECORDS SEARCHED / DATA CURRENCY TRACKING

Date of Government Version: 08/27/2021
Date Data Arrived at EDR: 09/01/2021
Date Made Active in Reports: 11/19/2021
Number of Days to Update: 79

Source: Department of Toxic Substance Control
Telephone: 916-327-4498
Last EDR Contact: 01/07/2022
Next Scheduled EDR Contact: 03/14/2022
Data Release Frequency: Annually

DRYCLEAN SOUTH COAST: South Coast Air Quality Management District Drycleaner Listing

A listing of dry cleaners in the South Coast Air Quality Management District

Date of Government Version: 08/18/2021
Date Data Arrived at EDR: 08/23/2021
Date Made Active in Reports: 11/12/2021
Number of Days to Update: 81

Source: South Coast Air Quality Management District
Telephone: 909-396-3211
Last EDR Contact: 11/16/2021
Next Scheduled EDR Contact: 03/07/2022
Data Release Frequency: Varies

DRYCLEAN AVAQMD: Antelope Valley Air Quality Management District Drycleaner Listing

A listing of dry cleaners in the Antelope Valley Air Quality Management District.

Date of Government Version: 08/24/2021
Date Data Arrived at EDR: 08/25/2021
Date Made Active in Reports: 11/17/2021
Number of Days to Update: 84

Source: Antelope Valley Air Quality Management District
Telephone: 661-723-8070
Last EDR Contact: 11/23/2021
Next Scheduled EDR Contact: 03/14/2022
Data Release Frequency: Varies

EMI: Emissions Inventory Data

Toxics and criteria pollutant emissions data collected by the ARB and local air pollution agencies.

Date of Government Version: 12/31/2019
Date Data Arrived at EDR: 06/10/2021
Date Made Active in Reports: 08/27/2021
Number of Days to Update: 78

Source: California Air Resources Board
Telephone: 916-322-2990
Last EDR Contact: 12/17/2021
Next Scheduled EDR Contact: 03/28/2022
Data Release Frequency: Varies

ENF: Enforcement Action Listing

A listing of Water Board Enforcement Actions. Formal is everything except Oral/Verbal Communication, Notice of Violation, Expedited Payment Letter, and Staff Enforcement Letter.

Date of Government Version: 04/16/2021
Date Data Arrived at EDR: 04/20/2021
Date Made Active in Reports: 07/07/2021
Number of Days to Update: 78

Source: State Water Resources Control Board
Telephone: 916-445-9379
Last EDR Contact: 01/13/2022
Next Scheduled EDR Contact: 05/02/2022
Data Release Frequency: Varies

Financial Assurance 1: Financial Assurance Information Listing

Financial Assurance information

Date of Government Version: 10/05/2021
Date Data Arrived at EDR: 10/06/2021
Date Made Active in Reports: 12/29/2021
Number of Days to Update: 84

Source: Department of Toxic Substances Control
Telephone: 916-255-3628
Last EDR Contact: 01/13/2022
Next Scheduled EDR Contact: 05/02/2022
Data Release Frequency: Varies

Financial Assurance 2: Financial Assurance Information Listing

A listing of financial assurance information for solid waste facilities. Financial assurance is intended to ensure that resources are available to pay for the cost of closure, post-closure care, and corrective measures if the owner or operator of a regulated facility is unable or unwilling to pay.

Date of Government Version: 08/13/2021
Date Data Arrived at EDR: 08/13/2021
Date Made Active in Reports: 11/05/2021
Number of Days to Update: 84

Source: California Integrated Waste Management Board
Telephone: 916-341-6066
Last EDR Contact: 11/16/2021
Next Scheduled EDR Contact: 02/21/2022
Data Release Frequency: Varies

GOVERNMENT RECORDS SEARCHED / DATA CURRENCY TRACKING

HAZNET: Facility and Manifest Data

Facility and Manifest Data. The data is extracted from the copies of hazardous waste manifests received each year by the DTSC. The annual volume of manifests is typically 700,000 - 1,000,000 annually, representing approximately 350,000 - 500,000 shipments. Data are from the manifests submitted without correction, and therefore many contain some invalid values for data elements such as generator ID, TSD ID, waste category, and disposal method. This database begins with calendar year 1993.

Date of Government Version: 12/31/2019
Date Data Arrived at EDR: 04/15/2020
Date Made Active in Reports: 07/02/2020
Number of Days to Update: 78

Source: California Environmental Protection Agency
Telephone: 916-255-1136
Last EDR Contact: 01/07/2022
Next Scheduled EDR Contact: 04/18/2022
Data Release Frequency: Annually

ICE: ICE

Contains data pertaining to the Permitted Facilities with Inspections / Enforcements sites tracked in Envirostor.

Date of Government Version: 08/13/2021
Date Data Arrived at EDR: 08/13/2021
Date Made Active in Reports: 11/08/2021
Number of Days to Update: 87

Source: Department of Toxic Substances Control
Telephone: 877-786-9427
Last EDR Contact: 11/15/2021
Next Scheduled EDR Contact: 02/28/2022
Data Release Frequency: Quarterly

HIST CORTESE: Hazardous Waste & Substance Site List

The sites for the list are designated by the State Water Resource Control Board [LUST], the Integrated Waste Board [SWF/LS], and the Department of Toxic Substances Control [CALSITES]. This listing is no longer updated by the state agency.

Date of Government Version: 04/01/2001
Date Data Arrived at EDR: 01/22/2009
Date Made Active in Reports: 04/08/2009
Number of Days to Update: 76

Source: Department of Toxic Substances Control
Telephone: 916-323-3400
Last EDR Contact: 01/22/2009
Next Scheduled EDR Contact: N/A
Data Release Frequency: No Update Planned

HWP: EnviroStor Permitted Facilities Listing

Detailed information on permitted hazardous waste facilities and corrective action ("cleanups") tracked in EnviroStor.

Date of Government Version: 08/13/2021
Date Data Arrived at EDR: 08/13/2021
Date Made Active in Reports: 11/08/2021
Number of Days to Update: 87

Source: Department of Toxic Substances Control
Telephone: 916-323-3400
Last EDR Contact: 11/15/2021
Next Scheduled EDR Contact: 02/28/2022
Data Release Frequency: Quarterly

HWT: Registered Hazardous Waste Transporter Database

A listing of hazardous waste transporters. In California, unless specifically exempted, it is unlawful for any person to transport hazardous wastes unless the person holds a valid registration issued by DTSC. A hazardous waste transporter registration is valid for one year and is assigned a unique registration number.

Date of Government Version: 10/04/2021
Date Data Arrived at EDR: 10/05/2021
Date Made Active in Reports: 12/22/2021
Number of Days to Update: 78

Source: Department of Toxic Substances Control
Telephone: 916-440-7145
Last EDR Contact: 01/04/2022
Next Scheduled EDR Contact: 04/18/2022
Data Release Frequency: Quarterly

MINES: Mines Site Location Listing

A listing of mine site locations from the Office of Mine Reclamation.

Date of Government Version: 09/07/2021
Date Data Arrived at EDR: 09/07/2021
Date Made Active in Reports: 11/29/2021
Number of Days to Update: 83

Source: Department of Conservation
Telephone: 916-322-1080
Last EDR Contact: 12/07/2021
Next Scheduled EDR Contact: 03/21/2022
Data Release Frequency: Quarterly

GOVERNMENT RECORDS SEARCHED / DATA CURRENCY TRACKING

MWMP: Medical Waste Management Program Listing

The Medical Waste Management Program (MWMP) ensures the proper handling and disposal of medical waste by permitting and inspecting medical waste Offsite Treatment Facilities (PDF) and Transfer Stations (PDF) throughout the state. MWMP also oversees all Medical Waste Transporters.

Date of Government Version: 08/05/2021	Source: Department of Public Health
Date Data Arrived at EDR: 08/31/2021	Telephone: 916-558-1784
Date Made Active in Reports: 11/19/2021	Last EDR Contact: 11/30/2021
Number of Days to Update: 80	Next Scheduled EDR Contact: 03/14/2022
	Data Release Frequency: Varies

NPDES: NPDES Permits Listing

A listing of NPDES permits, including stormwater.

Date of Government Version: 05/10/2021	Source: State Water Resources Control Board
Date Data Arrived at EDR: 05/11/2021	Telephone: 916-445-9379
Date Made Active in Reports: 07/27/2021	Last EDR Contact: 11/09/2021
Number of Days to Update: 77	Next Scheduled EDR Contact: 02/21/2022
	Data Release Frequency: Quarterly

PEST LIC: Pesticide Regulation Licenses Listing

A listing of licenses and certificates issued by the Department of Pesticide Regulation. The DPR issues licenses and/or certificates to: Persons and businesses that apply or sell pesticides; Pest control dealers and brokers; Persons who advise on agricultural pesticide applications.

Date of Government Version: 08/30/2021	Source: Department of Pesticide Regulation
Date Data Arrived at EDR: 08/31/2021	Telephone: 916-445-4038
Date Made Active in Reports: 11/19/2021	Last EDR Contact: 11/30/2021
Number of Days to Update: 80	Next Scheduled EDR Contact: 03/14/2022
	Data Release Frequency: Quarterly

PROC: Certified Processors Database

A listing of certified processors.

Date of Government Version: 06/04/2021	Source: Department of Conservation
Date Data Arrived at EDR: 06/04/2021	Telephone: 916-323-3836
Date Made Active in Reports: 08/27/2021	Last EDR Contact: 11/29/2021
Number of Days to Update: 84	Next Scheduled EDR Contact: 03/21/2022
	Data Release Frequency: Quarterly

NOTIFY 65: Proposition 65 Records

Listings of all Proposition 65 incidents reported to counties by the State Water Resources Control Board and the Regional Water Quality Control Board. This database is no longer updated by the reporting agency.

Date of Government Version: 03/12/2021	Source: State Water Resources Control Board
Date Data Arrived at EDR: 03/16/2021	Telephone: 916-445-3846
Date Made Active in Reports: 06/01/2021	Last EDR Contact: 12/08/2021
Number of Days to Update: 77	Next Scheduled EDR Contact: 03/28/2022
	Data Release Frequency: No Update Planned

UIC: UIC Listing

A listing of wells identified as underground injection wells, in the California Oil and Gas Wells database.

Date of Government Version: 06/03/2021	Source: Department of Conservation
Date Data Arrived at EDR: 06/03/2021	Telephone: 916-445-2408
Date Made Active in Reports: 08/25/2021	Last EDR Contact: 12/07/2021
Number of Days to Update: 83	Next Scheduled EDR Contact: 03/21/2022
	Data Release Frequency: Varies

GOVERNMENT RECORDS SEARCHED / DATA CURRENCY TRACKING

UIC GEO: Underground Injection Control Sites (GEOTRACKER)

Underground control injection sites

Date of Government Version: 09/07/2021

Date Data Arrived at EDR: 09/07/2021

Date Made Active in Reports: 11/29/2021

Number of Days to Update: 83

Source: State Water Resource Control Board

Telephone: 866-480-1028

Last EDR Contact: 12/07/2021

Next Scheduled EDR Contact: 03/21/2022

Data Release Frequency: Varies

WASTEWATER PITS: Oil Wastewater Pits Listing

Water officials discovered that oil producers have been dumping chemical-laden wastewater into hundreds of unlined pits that are operating without proper permits. Inspections completed by the Central Valley Regional Water Quality Control Board revealed the existence of previously unidentified waste sites. The water boards review found that more than one-third of the region's active disposal pits are operating without permission.

Date of Government Version: 02/11/2021

Date Data Arrived at EDR: 07/01/2021

Date Made Active in Reports: 09/29/2021

Number of Days to Update: 90

Source: RWQCB, Central Valley Region

Telephone: 559-445-5577

Last EDR Contact: 01/07/2022

Next Scheduled EDR Contact: 04/18/2022

Data Release Frequency: Varies

WDS: Waste Discharge System

Sites which have been issued waste discharge requirements.

Date of Government Version: 06/19/2007

Date Data Arrived at EDR: 06/20/2007

Date Made Active in Reports: 06/29/2007

Number of Days to Update: 9

Source: State Water Resources Control Board

Telephone: 916-341-5227

Last EDR Contact: 11/15/2021

Next Scheduled EDR Contact: 02/28/2022

Data Release Frequency: No Update Planned

WIP: Well Investigation Program Case List

Well Investigation Program case in the San Gabriel and San Fernando Valley area.

Date of Government Version: 07/03/2009

Date Data Arrived at EDR: 07/21/2009

Date Made Active in Reports: 08/03/2009

Number of Days to Update: 13

Source: Los Angeles Water Quality Control Board

Telephone: 213-576-6726

Last EDR Contact: 12/14/2021

Next Scheduled EDR Contact: 04/04/2022

Data Release Frequency: No Update Planned

MILITARY PRIV SITES: Military Privatized Sites (GEOTRACKER)

Military privatized sites

Date of Government Version: 09/07/2021

Date Data Arrived at EDR: 09/07/2021

Date Made Active in Reports: 11/29/2021

Number of Days to Update: 83

Source: State Water Resources Control Board

Telephone: 866-480-1028

Last EDR Contact: 12/07/2021

Next Scheduled EDR Contact: 03/21/2022

Data Release Frequency: Varies

PROJECT: Project Sites (GEOTRACKER)

Projects sites

Date of Government Version: 09/07/2021

Date Data Arrived at EDR: 09/07/2021

Date Made Active in Reports: 11/29/2021

Number of Days to Update: 83

Source: State Water Resources Control Board

Telephone: 866-480-1028

Last EDR Contact: 12/07/2021

Next Scheduled EDR Contact: 03/21/2022

Data Release Frequency: Varies

WDR: Waste Discharge Requirements Listing

In general, the Waste Discharge Requirements (WDRs) Program (sometimes also referred to as the "Non Chapter 15 (Non 15) Program") regulates point discharges that are exempt pursuant to Subsection 20090 of Title 27 and not subject to the Federal Water Pollution Control Act. Exemptions from Title 27 may be granted for nine categories of discharges (e.g., sewage, wastewater, etc.) that meet, and continue to meet, the preconditions listed for each specific exemption. The scope of the WDRs Program also includes the discharge of wastes classified as inert, pursuant to section 20230 of Title 27.

GOVERNMENT RECORDS SEARCHED / DATA CURRENCY TRACKING

Date of Government Version: 09/07/2021
Date Data Arrived at EDR: 09/08/2021
Date Made Active in Reports: 12/01/2021
Number of Days to Update: 84

Source: State Water Resources Control Board
Telephone: 916-341-5810
Last EDR Contact: 12/07/2021
Next Scheduled EDR Contact: 03/21/2022
Data Release Frequency: Quarterly

CIWQS: California Integrated Water Quality System

The California Integrated Water Quality System (CIWQS) is a computer system used by the State and Regional Water Quality Control Boards to track information about places of environmental interest, manage permits and other orders, track inspections, and manage violations and enforcement activities.

Date of Government Version: 08/30/2021
Date Data Arrived at EDR: 08/31/2021
Date Made Active in Reports: 11/19/2021
Number of Days to Update: 80

Source: State Water Resources Control Board
Telephone: 866-794-4977
Last EDR Contact: 11/30/2021
Next Scheduled EDR Contact: 03/14/2022
Data Release Frequency: Varies

CERS: CalEPA Regulated Site Portal Data

The CalEPA Regulated Site Portal database combines data about environmentally regulated sites and facilities in California into a single database. It combines data from a variety of state and federal databases, and provides an overview of regulated activities across the spectrum of environmental programs for any given location in California. These activities include hazardous materials and waste, state and federal cleanups, impacted ground and surface waters, and toxic materials

Date of Government Version: 10/18/2021
Date Data Arrived at EDR: 10/19/2021
Date Made Active in Reports: 01/12/2022
Number of Days to Update: 85

Source: California Environmental Protection Agency
Telephone: 916-323-2514
Last EDR Contact: 10/19/2021
Next Scheduled EDR Contact: 01/31/2022
Data Release Frequency: Varies

NON-CASE INFO: Non-Case Information Sites (GEOTRACKER)

Non-Case Information sites

Date of Government Version: 09/07/2021
Date Data Arrived at EDR: 09/07/2021
Date Made Active in Reports: 11/29/2021
Number of Days to Update: 83

Source: State Water Resources Control Board
Telephone: 866-480-1028
Last EDR Contact: 12/07/2021
Next Scheduled EDR Contact: 03/21/2022
Data Release Frequency: Varies

OTHER OIL GAS: Other Oil & Gas Projects Sites (GEOTRACKER)

Other Oil & Gas Projects sites

Date of Government Version: 09/07/2021
Date Data Arrived at EDR: 09/07/2021
Date Made Active in Reports: 11/29/2021
Number of Days to Update: 83

Source: State Water Resources Control Board
Telephone: 866-480-1028
Last EDR Contact: 12/07/2021
Next Scheduled EDR Contact: 03/21/2022
Data Release Frequency: Varies

PROD WATER PONDS: Produced Water Ponds Sites (GEOTRACKER)

Produced water ponds sites

Date of Government Version: 09/07/2021
Date Data Arrived at EDR: 09/07/2021
Date Made Active in Reports: 11/29/2021
Number of Days to Update: 83

Source: State Water Resources Control Board
Telephone: 866-480-1028
Last EDR Contact: 12/07/2021
Next Scheduled EDR Contact: 03/21/2022
Data Release Frequency: Varies

SAMPLING POINT: Sampling Point ? Public Sites (GEOTRACKER)

Sampling point - public sites

GOVERNMENT RECORDS SEARCHED / DATA CURRENCY TRACKING

Date of Government Version: 09/07/2021
Date Data Arrived at EDR: 09/07/2021
Date Made Active in Reports: 11/29/2021
Number of Days to Update: 83

Source: State Water Resources Control Board
Telephone: 866-480-1028
Last EDR Contact: 12/07/2021
Next Scheduled EDR Contact: 03/21/2022
Data Release Frequency: Varies

WELL STIM PROJ: Well Stimulation Project (GEOTRACKER)

Includes areas of groundwater monitoring plans, a depiction of the monitoring network, and the facilities, boundaries, and subsurface characteristics of the oilfield and the features (oil and gas wells, produced water ponds, UIC wells, water supply wells, etc?) being monitored

Date of Government Version: 09/07/2021
Date Data Arrived at EDR: 09/07/2021
Date Made Active in Reports: 11/29/2021
Number of Days to Update: 83

Source: State Water Resources Control Board
Telephone: 866-480-1028
Last EDR Contact: 12/07/2021
Next Scheduled EDR Contact: 03/21/2022
Data Release Frequency: Varies

PCS INACTIVE: Listing of Inactive PCS Permits

An inactive permit is a facility that has shut down or is no longer discharging.

Date of Government Version: 11/05/2014
Date Data Arrived at EDR: 01/06/2015
Date Made Active in Reports: 05/06/2015
Number of Days to Update: 120

Source: EPA
Telephone: 202-564-2496
Last EDR Contact: 12/29/2021
Next Scheduled EDR Contact: 04/18/2022
Data Release Frequency: Semi-Annually

PCS: Permit Compliance System

PCS is a computerized management information system that contains data on National Pollutant Discharge Elimination System (NPDES) permit holding facilities. PCS tracks the permit, compliance, and enforcement status of NPDES facilities.

Date of Government Version: 07/14/2011
Date Data Arrived at EDR: 08/05/2011
Date Made Active in Reports: 09/29/2011
Number of Days to Update: 55

Source: EPA, Office of Water
Telephone: 202-564-2496
Last EDR Contact: 12/29/2021
Next Scheduled EDR Contact: 04/18/2022
Data Release Frequency: Semi-Annually

HWTS: Hazardous Waste Tracking System

DTSC maintains the Hazardous Waste Tracking System that stores ID number information since the early 1980s and manifest data since 1993. The system collects both manifest copies from the generator and destination facility.

Date of Government Version: 07/13/2021
Date Data Arrived at EDR: 07/14/2021
Date Made Active in Reports: 10/06/2021
Number of Days to Update: 84

Source: Department of Toxic Substances Control
Telephone: 916-324-2444
Last EDR Contact: 01/13/2022
Next Scheduled EDR Contact: 04/18/2022
Data Release Frequency: Varies

MINES MRDS: Mineral Resources Data System Mineral Resources Data System

Date of Government Version: 04/06/2018
Date Data Arrived at EDR: 10/21/2019
Date Made Active in Reports: 10/24/2019
Number of Days to Update: 3

Source: USGS
Telephone: 703-648-6533
Last EDR Contact: 11/23/2021
Next Scheduled EDR Contact: 03/07/2022
Data Release Frequency: Varies

PCS ENF: Enforcement data

No description is available for this data

GOVERNMENT RECORDS SEARCHED / DATA CURRENCY TRACKING

Date of Government Version: 12/31/2014
Date Data Arrived at EDR: 02/05/2015
Date Made Active in Reports: 03/06/2015
Number of Days to Update: 29

Source: EPA
Telephone: 202-564-2497
Last EDR Contact: 12/29/2021
Next Scheduled EDR Contact: 04/18/2022
Data Release Frequency: Varies

EDR HIGH RISK HISTORICAL RECORDS

EDR Exclusive Records

EDR MGP: EDR Proprietary Manufactured Gas Plants

The EDR Proprietary Manufactured Gas Plant Database includes records of coal gas plants (manufactured gas plants) compiled by EDR's researchers. Manufactured gas sites were used in the United States from the 1800's to 1950's to produce a gas that could be distributed and used as fuel. These plants used whale oil, rosin, coal, or a mixture of coal, oil, and water that also produced a significant amount of waste. Many of the byproducts of the gas production, such as coal tar (oily waste containing volatile and non-volatile chemicals), sludges, oils and other compounds are potentially hazardous to human health and the environment. The byproduct from this process was frequently disposed of directly at the plant site and can remain or spread slowly, serving as a continuous source of soil and groundwater contamination.

Date of Government Version: N/A
Date Data Arrived at EDR: N/A
Date Made Active in Reports: N/A
Number of Days to Update: N/A

Source: EDR, Inc.
Telephone: N/A
Last EDR Contact: N/A
Next Scheduled EDR Contact: N/A
Data Release Frequency: No Update Planned

EDR Hist Auto: EDR Exclusive Historical Auto Stations

EDR has searched selected national collections of business directories and has collected listings of potential gas station/filling station/service station sites that were available to EDR researchers. EDR's review was limited to those categories of sources that might, in EDR's opinion, include gas station/filling station/service station establishments. The categories reviewed included, but were not limited to gas, gas station, gasoline station, filling station, auto, automobile repair, auto service station, service station, etc. This database falls within a category of information EDR classifies as "High Risk Historical Records", or HRHR. EDR's HRHR effort presents unique and sometimes proprietary data about past sites and operations that typically create environmental concerns, but may not show up in current government records searches.

Date of Government Version: N/A
Date Data Arrived at EDR: N/A
Date Made Active in Reports: N/A
Number of Days to Update: N/A

Source: EDR, Inc.
Telephone: N/A
Last EDR Contact: N/A
Next Scheduled EDR Contact: N/A
Data Release Frequency: Varies

EDR Hist Cleaner: EDR Exclusive Historical Cleaners

EDR has searched selected national collections of business directories and has collected listings of potential dry cleaner sites that were available to EDR researchers. EDR's review was limited to those categories of sources that might, in EDR's opinion, include dry cleaning establishments. The categories reviewed included, but were not limited to dry cleaners, cleaners, laundry, laundromat, cleaning/laundry, wash & dry etc. This database falls within a category of information EDR classifies as "High Risk Historical Records", or HRHR. EDR's HRHR effort presents unique and sometimes proprietary data about past sites and operations that typically create environmental concerns, but may not show up in current government records searches.

Date of Government Version: N/A
Date Data Arrived at EDR: N/A
Date Made Active in Reports: N/A
Number of Days to Update: N/A

Source: EDR, Inc.
Telephone: N/A
Last EDR Contact: N/A
Next Scheduled EDR Contact: N/A
Data Release Frequency: Varies

EDR RECOVERED GOVERNMENT ARCHIVES

Exclusive Recovered Govt. Archives

GOVERNMENT RECORDS SEARCHED / DATA CURRENCY TRACKING

RGA LF: Recovered Government Archive Solid Waste Facilities List

The EDR Recovered Government Archive Landfill database provides a list of landfills derived from historical databases and includes many records that no longer appear in current government lists. Compiled from Records formerly available from the Department of Resources Recycling and Recovery in California.

Date of Government Version: N/A

Source: Department of Resources Recycling and Recovery

Date Data Arrived at EDR: 07/01/2013

Telephone: N/A

Date Made Active in Reports: 01/13/2014

Last EDR Contact: 06/01/2012

Number of Days to Update: 196

Next Scheduled EDR Contact: N/A

Data Release Frequency: Varies

RGA LUST: Recovered Government Archive Leaking Underground Storage Tank

The EDR Recovered Government Archive Leaking Underground Storage Tank database provides a list of LUST incidents derived from historical databases and includes many records that no longer appear in current government lists. Compiled from Records formerly available from the State Water Resources Control Board in California.

Date of Government Version: N/A

Source: State Water Resources Control Board

Date Data Arrived at EDR: 07/01/2013

Telephone: N/A

Date Made Active in Reports: 12/30/2013

Last EDR Contact: 06/01/2012

Number of Days to Update: 182

Next Scheduled EDR Contact: N/A

Data Release Frequency: Varies

COUNTY RECORDS

ALAMEDA COUNTY:

CS ALAMEDA: Contaminated Sites

A listing of contaminated sites overseen by the Toxic Release Program (oil and groundwater contamination from chemical releases and spills) and the Leaking Underground Storage Tank Program (soil and ground water contamination from leaking petroleum USTs).

Date of Government Version: 01/09/2019

Source: Alameda County Environmental Health Services

Date Data Arrived at EDR: 01/11/2019

Telephone: 510-567-6700

Date Made Active in Reports: 03/05/2019

Last EDR Contact: 12/28/2021

Number of Days to Update: 53

Next Scheduled EDR Contact: 04/18/2022

Data Release Frequency: Semi-Annually

UST ALAMEDA: Underground Tanks

Underground storage tank sites located in Alameda county.

Date of Government Version: 09/30/2021

Source: Alameda County Environmental Health Services

Date Data Arrived at EDR: 10/01/2021

Telephone: 510-567-6700

Date Made Active in Reports: 12/15/2021

Last EDR Contact: 12/28/2021

Number of Days to Update: 75

Next Scheduled EDR Contact: 04/18/2022

Data Release Frequency: Semi-Annually

AMADOR COUNTY:

CUPA AMADOR: CUPA Facility List

Cupa Facility List

Date of Government Version: 08/05/2021

Source: Amador County Environmental Health

Date Data Arrived at EDR: 08/06/2021

Telephone: 209-223-6439

Date Made Active in Reports: 09/17/2021

Last EDR Contact: 10/29/2021

Number of Days to Update: 42

Next Scheduled EDR Contact: 02/14/2022

Data Release Frequency: Varies

BUTTE COUNTY:

GOVERNMENT RECORDS SEARCHED / DATA CURRENCY TRACKING

CUPA BUTTE: CUPA Facility Listing Cupa facility list.

Date of Government Version: 04/21/2017
Date Data Arrived at EDR: 04/25/2017
Date Made Active in Reports: 08/09/2017
Number of Days to Update: 106

Source: Public Health Department
Telephone: 530-538-7149
Last EDR Contact: 12/28/2021
Next Scheduled EDR Contact: 04/18/2022
Data Release Frequency: No Update Planned

CALVERAS COUNTY:

CUPA CALVERAS: CUPA Facility Listing Cupa Facility Listing

Date of Government Version: 09/15/2021
Date Data Arrived at EDR: 09/16/2021
Date Made Active in Reports: 12/09/2021
Number of Days to Update: 84

Source: Calveras County Environmental Health
Telephone: 209-754-6399
Last EDR Contact: 12/28/2021
Next Scheduled EDR Contact: 04/04/2022
Data Release Frequency: Quarterly

COLUSA COUNTY:

CUPA COLUSA: CUPA Facility List Cupa facility list.

Date of Government Version: 04/06/2020
Date Data Arrived at EDR: 04/23/2020
Date Made Active in Reports: 07/10/2020
Number of Days to Update: 78

Source: Health & Human Services
Telephone: 530-458-0396
Last EDR Contact: 10/29/2021
Next Scheduled EDR Contact: 02/14/2022
Data Release Frequency: Semi-Annually

CONTRA COSTA COUNTY:

SL CONTRA COSTA: Site List

List includes sites from the underground tank, hazardous waste generator and business plan/2185 programs.

Date of Government Version: 07/20/2021
Date Data Arrived at EDR: 07/20/2021
Date Made Active in Reports: 10/11/2021
Number of Days to Update: 83

Source: Contra Costa Health Services Department
Telephone: 925-646-2286
Last EDR Contact: 10/22/2021
Next Scheduled EDR Contact: 02/07/2022
Data Release Frequency: Semi-Annually

DEL NORTE COUNTY:

CUPA DEL NORTE: CUPA Facility List Cupa Facility list

Date of Government Version: 06/29/2021
Date Data Arrived at EDR: 07/23/2021
Date Made Active in Reports: 10/08/2021
Number of Days to Update: 77

Source: Del Norte County Environmental Health Division
Telephone: 707-465-0426
Last EDR Contact: 10/29/2021
Next Scheduled EDR Contact: 02/07/2022
Data Release Frequency: Varies

EL DORADO COUNTY:

GOVERNMENT RECORDS SEARCHED / DATA CURRENCY TRACKING

CUPA EL DORADO: CUPA Facility List CUPA facility list.

Date of Government Version: 07/30/2021
Date Data Arrived at EDR: 08/03/2021
Date Made Active in Reports: 10/26/2021
Number of Days to Update: 84

Source: El Dorado County Environmental Management Department
Telephone: 530-621-6623
Last EDR Contact: 11/16/2021
Next Scheduled EDR Contact: 02/07/2022
Data Release Frequency: Varies

FRESNO COUNTY:

CUPA FRESNO: CUPA Resources List

Certified Unified Program Agency. CUPA's are responsible for implementing a unified hazardous materials and hazardous waste management regulatory program. The agency provides oversight of businesses that deal with hazardous materials, operate underground storage tanks or aboveground storage tanks.

Date of Government Version: 04/09/2021
Date Data Arrived at EDR: 06/23/2021
Date Made Active in Reports: 09/17/2021
Number of Days to Update: 86

Source: Dept. of Community Health
Telephone: 559-445-3271
Last EDR Contact: 12/21/2021
Next Scheduled EDR Contact: 04/11/2022
Data Release Frequency: Semi-Annually

GLENN COUNTY:

CUPA GLENN: CUPA Facility List Cupa facility list

Date of Government Version: 01/22/2018
Date Data Arrived at EDR: 01/24/2018
Date Made Active in Reports: 03/14/2018
Number of Days to Update: 49

Source: Glenn County Air Pollution Control District
Telephone: 830-934-6500
Last EDR Contact: 01/13/2022
Next Scheduled EDR Contact: 05/02/2022
Data Release Frequency: No Update Planned

HUMBOLDT COUNTY:

CUPA HUMBOLDT: CUPA Facility List CUPA facility list.

Date of Government Version: 08/12/2021
Date Data Arrived at EDR: 08/12/2021
Date Made Active in Reports: 11/08/2021
Number of Days to Update: 88

Source: Humboldt County Environmental Health
Telephone: N/A
Last EDR Contact: 11/11/2021
Next Scheduled EDR Contact: 02/28/2022
Data Release Frequency: Semi-Annually

IMPERIAL COUNTY:

CUPA IMPERIAL: CUPA Facility List Cupa facility list.

Date of Government Version: 10/18/2021
Date Data Arrived at EDR: 10/20/2021
Date Made Active in Reports: 01/12/2022
Number of Days to Update: 84

Source: San Diego Border Field Office
Telephone: 760-339-2777
Last EDR Contact: 01/13/2022
Next Scheduled EDR Contact: 05/02/2022
Data Release Frequency: Varies

INYO COUNTY:

GOVERNMENT RECORDS SEARCHED / DATA CURRENCY TRACKING

CUPA INYO: CUPA Facility List Cupa facility list.

Date of Government Version: 04/02/2018
Date Data Arrived at EDR: 04/03/2018
Date Made Active in Reports: 06/14/2018
Number of Days to Update: 72

Source: Inyo County Environmental Health Services
Telephone: 760-878-0238
Last EDR Contact: 11/11/2021
Next Scheduled EDR Contact: 02/28/2022
Data Release Frequency: Varies

KERN COUNTY:

CUPA KERN: CUPA Facility List

A listing of sites included in the Kern County Hazardous Material Business Plan.

Date of Government Version: 07/06/2021
Date Data Arrived at EDR: 08/12/2021
Date Made Active in Reports: 10/07/2021
Number of Days to Update: 56

Source: Kern County Public Health
Telephone: 661-321-3000
Last EDR Contact: 11/11/2021
Next Scheduled EDR Contact: 02/14/2022
Data Release Frequency: Varies

UST KERN: Underground Storage Tank Sites & Tank Listing Kern County Sites and Tanks Listing.

Date of Government Version: 07/06/2021
Date Data Arrived at EDR: 08/12/2021
Date Made Active in Reports: 08/18/2021
Number of Days to Update: 6

Source: Kern County Environment Health Services Department
Telephone: 661-862-8700
Last EDR Contact: 11/11/2021
Next Scheduled EDR Contact: 02/14/2022
Data Release Frequency: Quarterly

KINGS COUNTY:

CUPA KINGS: CUPA Facility List

A listing of sites included in the county's Certified Unified Program Agency database. California's Secretary for Environmental Protection established the unified hazardous materials and hazardous waste regulatory program as required by chapter 6.11 of the California Health and Safety Code. The Unified Program consolidates the administration, permits, inspections, and enforcement activities.

Date of Government Version: 12/03/2020
Date Data Arrived at EDR: 01/26/2021
Date Made Active in Reports: 04/14/2021
Number of Days to Update: 78

Source: Kings County Department of Public Health
Telephone: 559-584-1411
Last EDR Contact: 12/22/2021
Next Scheduled EDR Contact: 02/28/2022
Data Release Frequency: Varies

LAKE COUNTY:

CUPA LAKE: CUPA Facility List Cupa facility list

Date of Government Version: 07/27/2021
Date Data Arrived at EDR: 07/28/2021
Date Made Active in Reports: 10/21/2021
Number of Days to Update: 85

Source: Lake County Environmental Health
Telephone: 707-263-1164
Last EDR Contact: 01/10/2022
Next Scheduled EDR Contact: 04/25/2022
Data Release Frequency: Varies

LASSEN COUNTY:

GOVERNMENT RECORDS SEARCHED / DATA CURRENCY TRACKING

CUPA LASSEN: CUPA Facility List Cupa facility list

Date of Government Version: 07/31/2020
Date Data Arrived at EDR: 08/21/2020
Date Made Active in Reports: 11/09/2020
Number of Days to Update: 80

Source: Lassen County Environmental Health
Telephone: 530-251-8528
Last EDR Contact: 01/13/2022
Next Scheduled EDR Contact: 05/02/2022
Data Release Frequency: Varies

LOS ANGELES COUNTY:

AOCONCERN: Key Areas of Concerns in Los Angeles County

San Gabriel Valley areas where VOC contamination is at or above the MCL as designated by region 9 EPA office. Date of Government Version: 3/30/2009 Exide Site area is a cleanup plan of lead-impacted soil surrounding the former Exide Facility as designated by the DTSC. Date of Government Version: 7/17/2017

Date of Government Version: 03/30/2009
Date Data Arrived at EDR: 03/31/2009
Date Made Active in Reports: 10/23/2009
Number of Days to Update: 206

Source: N/A
Telephone: N/A
Last EDR Contact: 12/08/2021
Next Scheduled EDR Contact: 03/28/2022
Data Release Frequency: No Update Planned

HMS LOS ANGELES: HMS: Street Number List Industrial Waste and Underground Storage Tank Sites.

Date of Government Version: 10/14/2021
Date Data Arrived at EDR: 10/19/2021
Date Made Active in Reports: 01/13/2022
Number of Days to Update: 86

Source: Department of Public Works
Telephone: 626-458-3517
Last EDR Contact: 01/13/2022
Next Scheduled EDR Contact: 04/18/2022
Data Release Frequency: Semi-Annually

LF LOS ANGELES: List of Solid Waste Facilities Solid Waste Facilities in Los Angeles County.

Date of Government Version: 10/08/2021
Date Data Arrived at EDR: 10/08/2021
Date Made Active in Reports: 12/29/2021
Number of Days to Update: 82

Source: La County Department of Public Works
Telephone: 818-458-5185
Last EDR Contact: 01/11/2022
Next Scheduled EDR Contact: 04/25/2022
Data Release Frequency: Varies

LF LOS ANGELES CITY: City of Los Angeles Landfills Landfills owned and maintained by the City of Los Angeles.

Date of Government Version: 01/01/2021
Date Data Arrived at EDR: 02/18/2021
Date Made Active in Reports: 05/10/2021
Number of Days to Update: 81

Source: Engineering & Construction Division
Telephone: 213-473-7869
Last EDR Contact: 01/07/2022
Next Scheduled EDR Contact: 04/25/2022
Data Release Frequency: Varies

LOS ANGELES AST: Active & Inactive AST Inventory

A listing of active & inactive above ground petroleum storage tank site locations, located in the City of Los Angeles.

Date of Government Version: 06/01/2019
Date Data Arrived at EDR: 06/25/2019
Date Made Active in Reports: 08/22/2019
Number of Days to Update: 58

Source: Los Angeles Fire Department
Telephone: 213-978-3800
Last EDR Contact: 12/16/2021
Next Scheduled EDR Contact: 04/04/2022
Data Release Frequency: Varies

GOVERNMENT RECORDS SEARCHED / DATA CURRENCY TRACKING

LOS ANGELES CO LF METHANE: Methane Producing Landfills

This data was created on April 30, 2012 to represent known disposal sites in Los Angeles County that may produce and emanate methane gas. The shapefile contains disposal sites within Los Angeles County that once accepted degradable refuse material. Information used to create this data was extracted from a landfill survey performed by County Engineers (Major Waste System Map, 1973) as well as historical records from CalRecycle, Regional Water Quality Control Board, and Los Angeles County Department of Public Health

Date of Government Version: 10/12/2021
Date Data Arrived at EDR: 10/13/2021
Date Made Active in Reports: 01/04/2022
Number of Days to Update: 83

Source: Los Angeles County Department of Public Works
Telephone: 626-458-6973
Last EDR Contact: 01/07/2022
Next Scheduled EDR Contact: 04/25/2022
Data Release Frequency: No Update Planned

LOS ANGELES HM: Active & Inactive Hazardous Materials Inventory

A listing of active & inactive hazardous materials facility locations, located in the City of Los Angeles.

Date of Government Version: 04/19/2021
Date Data Arrived at EDR: 06/17/2021
Date Made Active in Reports: 06/28/2021
Number of Days to Update: 11

Source: Los Angeles Fire Department
Telephone: 213-978-3800
Last EDR Contact: 12/17/2021
Next Scheduled EDR Contact: 04/04/2022
Data Release Frequency: Varies

LOS ANGELES UST: Active & Inactive UST Inventory

A listing of active & inactive underground storage tank site locations and underground storage tank historical sites, located in the City of Los Angeles.

Date of Government Version: 04/19/2021
Date Data Arrived at EDR: 06/17/2021
Date Made Active in Reports: 09/14/2021
Number of Days to Update: 89

Source: Los Angeles Fire Department
Telephone: 213-978-3800
Last EDR Contact: 12/17/2021
Next Scheduled EDR Contact: 04/04/2022
Data Release Frequency: Varies

SITE MIT LOS ANGELES: Site Mitigation List

Industrial sites that have had some sort of spill or complaint.

Date of Government Version: 05/26/2021
Date Data Arrived at EDR: 07/09/2021
Date Made Active in Reports: 09/29/2021
Number of Days to Update: 82

Source: Community Health Services
Telephone: 323-890-7806
Last EDR Contact: 01/13/2022
Next Scheduled EDR Contact: 04/24/2022
Data Release Frequency: Annually

UST EL SEGUNDO: City of El Segundo Underground Storage Tank

Underground storage tank sites located in El Segundo city.

Date of Government Version: 01/21/2017
Date Data Arrived at EDR: 04/19/2017
Date Made Active in Reports: 05/10/2017
Number of Days to Update: 21

Source: City of El Segundo Fire Department
Telephone: 310-524-2236
Last EDR Contact: 01/07/2022
Next Scheduled EDR Contact: 04/25/2022
Data Release Frequency: No Update Planned

UST LONG BEACH: City of Long Beach Underground Storage Tank

Underground storage tank sites located in the city of Long Beach.

Date of Government Version: 04/22/2019
Date Data Arrived at EDR: 04/23/2019
Date Made Active in Reports: 06/27/2019
Number of Days to Update: 65

Source: City of Long Beach Fire Department
Telephone: 562-570-2563
Last EDR Contact: 01/13/2022
Next Scheduled EDR Contact: 05/02/2022
Data Release Frequency: Varies

GOVERNMENT RECORDS SEARCHED / DATA CURRENCY TRACKING

UST TORRANCE: City of Torrance Underground Storage Tank
Underground storage tank sites located in the city of Torrance.

Date of Government Version: 02/02/2021
Date Data Arrived at EDR: 04/28/2021
Date Made Active in Reports: 07/13/2021
Number of Days to Update: 76

Source: City of Torrance Fire Department
Telephone: 310-618-2973
Last EDR Contact: 01/13/2022
Next Scheduled EDR Contact: 05/02/2022
Data Release Frequency: Semi-Annually

MADERA COUNTY:

CUPA MADERA: CUPA Facility List

A listing of sites included in the county's Certified Unified Program Agency database. California's Secretary for Environmental Protection established the unified hazardous materials and hazardous waste regulatory program as required by chapter 6.11 of the California Health and Safety Code. The Unified Program consolidates the administration, permits, inspections, and enforcement activities.

Date of Government Version: 08/10/2020
Date Data Arrived at EDR: 08/12/2020
Date Made Active in Reports: 10/23/2020
Number of Days to Update: 72

Source: Madera County Environmental Health
Telephone: 559-675-7823
Last EDR Contact: 11/11/2021
Next Scheduled EDR Contact: 02/28/2022
Data Release Frequency: Varies

MARIN COUNTY:

UST MARIN: Underground Storage Tank Sites
Currently permitted USTs in Marin County.

Date of Government Version: 09/26/2018
Date Data Arrived at EDR: 10/04/2018
Date Made Active in Reports: 11/02/2018
Number of Days to Update: 29

Source: Public Works Department Waste Management
Telephone: 415-473-6647
Last EDR Contact: 12/20/2021
Next Scheduled EDR Contact: 04/11/2022
Data Release Frequency: Semi-Annually

MENDOCINO COUNTY:

UST MENDOCINO: Mendocino County UST Database
A listing of underground storage tank locations in Mendocino County.

Date of Government Version: 09/22/2021
Date Data Arrived at EDR: 11/18/2021
Date Made Active in Reports: 11/22/2021
Number of Days to Update: 4

Source: Department of Public Health
Telephone: 707-463-4466
Last EDR Contact: 11/16/2021
Next Scheduled EDR Contact: 03/07/2022
Data Release Frequency: Annually

MERCED COUNTY:

CUPA MERCED: CUPA Facility List
CUPA facility list.

Date of Government Version: 08/11/2021
Date Data Arrived at EDR: 08/12/2021
Date Made Active in Reports: 11/08/2021
Number of Days to Update: 88

Source: Merced County Environmental Health
Telephone: 209-381-1094
Last EDR Contact: 11/23/2021
Next Scheduled EDR Contact: 02/28/2022
Data Release Frequency: Varies

MONO COUNTY:

GOVERNMENT RECORDS SEARCHED / DATA CURRENCY TRACKING

CUPA MONO: CUPA Facility List CUPA Facility List

Date of Government Version: 02/22/2021
Date Data Arrived at EDR: 03/02/2021
Date Made Active in Reports: 05/19/2021
Number of Days to Update: 78

Source: Mono County Health Department
Telephone: 760-932-5580
Last EDR Contact: 01/13/2022
Next Scheduled EDR Contact: 03/07/2022
Data Release Frequency: Varies

MONTEREY COUNTY:

CUPA MONTEREY: CUPA Facility Listing CUPA Program listing from the Environmental Health Division.

Date of Government Version: 10/04/2021
Date Data Arrived at EDR: 10/06/2021
Date Made Active in Reports: 12/29/2021
Number of Days to Update: 84

Source: Monterey County Health Department
Telephone: 831-796-1297
Last EDR Contact: 01/07/2022
Next Scheduled EDR Contact: 04/11/2022
Data Release Frequency: Varies

NAPA COUNTY:

LUST NAPA: Sites With Reported Contamination

A listing of leaking underground storage tank sites located in Napa county.

Date of Government Version: 01/09/2017
Date Data Arrived at EDR: 01/11/2017
Date Made Active in Reports: 03/02/2017
Number of Days to Update: 50

Source: Napa County Department of Environmental Management
Telephone: 707-253-4269
Last EDR Contact: 11/16/2021
Next Scheduled EDR Contact: 03/07/2022
Data Release Frequency: No Update Planned

UST NAPA: Closed and Operating Underground Storage Tank Sites Underground storage tank sites located in Napa county.

Date of Government Version: 09/05/2019
Date Data Arrived at EDR: 09/09/2019
Date Made Active in Reports: 10/31/2019
Number of Days to Update: 52

Source: Napa County Department of Environmental Management
Telephone: 707-253-4269
Last EDR Contact: 11/16/2021
Next Scheduled EDR Contact: 03/07/2022
Data Release Frequency: No Update Planned

NEVADA COUNTY:

CUPA NEVADA: CUPA Facility List CUPA facility list.

Date of Government Version: 07/28/2021
Date Data Arrived at EDR: 07/28/2021
Date Made Active in Reports: 10/21/2021
Number of Days to Update: 85

Source: Community Development Agency
Telephone: 530-265-1467
Last EDR Contact: 10/22/2021
Next Scheduled EDR Contact: 02/07/2022
Data Release Frequency: Varies

ORANGE COUNTY:

IND_SITE ORANGE: List of Industrial Site Cleanups Petroleum and non-petroleum spills.

GOVERNMENT RECORDS SEARCHED / DATA CURRENCY TRACKING

Date of Government Version: 07/09/2021
Date Data Arrived at EDR: 08/03/2021
Date Made Active in Reports: 10/26/2021
Number of Days to Update: 84

Source: Health Care Agency
Telephone: 714-834-3446
Last EDR Contact: 10/29/2021
Next Scheduled EDR Contact: 02/14/2022
Data Release Frequency: Annually

LUST ORANGE: List of Underground Storage Tank Cleanups
Orange County Underground Storage Tank Cleanups (LUST).

Date of Government Version: 07/09/2021
Date Data Arrived at EDR: 08/03/2021
Date Made Active in Reports: 10/26/2021
Number of Days to Update: 84

Source: Health Care Agency
Telephone: 714-834-3446
Last EDR Contact: 10/29/2021
Next Scheduled EDR Contact: 02/14/2022
Data Release Frequency: Quarterly

UST ORANGE: List of Underground Storage Tank Facilities
Orange County Underground Storage Tank Facilities (UST).

Date of Government Version: 07/09/2021
Date Data Arrived at EDR: 07/29/2021
Date Made Active in Reports: 10/19/2021
Number of Days to Update: 82

Source: Health Care Agency
Telephone: 714-834-3446
Last EDR Contact: 10/29/2021
Next Scheduled EDR Contact: 02/14/2022
Data Release Frequency: Quarterly

PLACER COUNTY:

MS PLACER: Master List of Facilities

List includes aboveground tanks, underground tanks and cleanup sites.

Date of Government Version: 09/07/2021
Date Data Arrived at EDR: 09/09/2021
Date Made Active in Reports: 11/29/2021
Number of Days to Update: 81

Source: Placer County Health and Human Services
Telephone: 530-745-2363
Last EDR Contact: 11/23/2021
Next Scheduled EDR Contact: 03/14/2022
Data Release Frequency: Semi-Annually

PLUMAS COUNTY:

CUPA PLUMAS: CUPA Facility List

Plumas County CUPA Program facilities.

Date of Government Version: 03/31/2019
Date Data Arrived at EDR: 04/23/2019
Date Made Active in Reports: 06/26/2019
Number of Days to Update: 64

Source: Plumas County Environmental Health
Telephone: 530-283-6355
Last EDR Contact: 01/13/2022
Next Scheduled EDR Contact: 05/02/2022
Data Release Frequency: Varies

RIVERSIDE COUNTY:

LUST RIVERSIDE: Listing of Underground Tank Cleanup Sites
Riverside County Underground Storage Tank Cleanup Sites (LUST).

Date of Government Version: 09/29/2021
Date Data Arrived at EDR: 09/30/2021
Date Made Active in Reports: 12/14/2021
Number of Days to Update: 75

Source: Department of Environmental Health
Telephone: 951-358-5055
Last EDR Contact: 12/08/2021
Next Scheduled EDR Contact: 03/28/2022
Data Release Frequency: Quarterly

GOVERNMENT RECORDS SEARCHED / DATA CURRENCY TRACKING

UST RIVERSIDE: Underground Storage Tank Tank List

Underground storage tank sites located in Riverside county.

Date of Government Version: 09/29/2021

Date Data Arrived at EDR: 09/30/2021

Date Made Active in Reports: 12/15/2021

Number of Days to Update: 76

Source: Department of Environmental Health

Telephone: 951-358-5055

Last EDR Contact: 12/08/2021

Next Scheduled EDR Contact: 03/28/2022

Data Release Frequency: Quarterly

SACRAMENTO COUNTY:

CS SACRAMENTO: Toxic Site Clean-Up List

List of sites where unauthorized releases of potentially hazardous materials have occurred.

Date of Government Version: 06/18/2021

Date Data Arrived at EDR: 09/28/2021

Date Made Active in Reports: 12/14/2021

Number of Days to Update: 77

Source: Sacramento County Environmental Management

Telephone: 916-875-8406

Last EDR Contact: 12/29/2021

Next Scheduled EDR Contact: 04/11/2022

Data Release Frequency: Quarterly

ML SACRAMENTO: Master Hazardous Materials Facility List

Any business that has hazardous materials on site - hazardous material storage sites, underground storage tanks, waste generators.

Date of Government Version: 08/02/2021

Date Data Arrived at EDR: 08/04/2021

Date Made Active in Reports: 11/02/2021

Number of Days to Update: 90

Source: Sacramento County Environmental Management

Telephone: 916-875-8406

Last EDR Contact: 12/29/2021

Next Scheduled EDR Contact: 04/11/2022

Data Release Frequency: Quarterly

SAN BENITO COUNTY:

CUPA SAN BENITO: CUPA Facility List

Cupa facility list

Date of Government Version: 07/27/2021

Date Data Arrived at EDR: 07/28/2021

Date Made Active in Reports: 10/21/2021

Number of Days to Update: 85

Source: San Benito County Environmental Health

Telephone: N/A

Last EDR Contact: 10/29/2021

Next Scheduled EDR Contact: 02/14/2022

Data Release Frequency: Varies

SAN BERNARDINO COUNTY:

PERMITS SAN BERNARDINO: Hazardous Material Permits

This listing includes underground storage tanks, medical waste handlers/generators, hazardous materials handlers, hazardous waste generators, and waste oil generators/handlers.

Date of Government Version: 08/11/2021

Date Data Arrived at EDR: 08/12/2021

Date Made Active in Reports: 11/08/2021

Number of Days to Update: 88

Source: San Bernardino County Fire Department Hazardous Materials Division

Telephone: 909-387-3041

Last EDR Contact: 11/01/2021

Next Scheduled EDR Contact: 02/14/2022

Data Release Frequency: Quarterly

SAN DIEGO COUNTY:

GOVERNMENT RECORDS SEARCHED / DATA CURRENCY TRACKING

HMMD SAN DIEGO: Hazardous Materials Management Division Database

The database includes: HE58 - This report contains the business name, site address, business phone number, establishment 'H' permit number, type of permit, and the business status. HE17 - In addition to providing the same information provided in the HE58 listing, HE17 provides inspection dates, violations received by the establishment, hazardous waste generated, the quantity, method of storage, treatment/disposal of waste and the hauler, and information on underground storage tanks. Unauthorized Release List - Includes a summary of environmental contamination cases in San Diego County (underground tank cases, non-tank cases, groundwater contamination, and soil contamination are included.)

Date of Government Version: 08/30/2021
Date Data Arrived at EDR: 08/31/2021
Date Made Active in Reports: 11/19/2021
Number of Days to Update: 80

Source: Hazardous Materials Management Division
Telephone: 619-338-2268
Last EDR Contact: 11/30/2021
Next Scheduled EDR Contact: 03/14/2022
Data Release Frequency: Quarterly

LF SAN DIEGO: Solid Waste Facilities

San Diego County Solid Waste Facilities.

Date of Government Version: 10/01/2020
Date Data Arrived at EDR: 11/23/2020
Date Made Active in Reports: 02/08/2021
Number of Days to Update: 77

Source: Department of Health Services
Telephone: 619-338-2209
Last EDR Contact: 01/13/2022
Next Scheduled EDR Contact: 05/02/2022
Data Release Frequency: Varies

SAN DIEGO CO LOP: Local Oversight Program Listing

A listing of all LOP release sites that are or were under the County of San Diego's jurisdiction. Included are closed or transferred cases, open cases, and cases that did not have a case type indicated. The cases without a case type are mostly complaints; however, some of them could be LOP cases.

Date of Government Version: 07/22/2021
Date Data Arrived at EDR: 10/19/2021
Date Made Active in Reports: 01/13/2022
Number of Days to Update: 86

Source: Department of Environmental Health
Telephone: 858-505-6874
Last EDR Contact: 01/13/2022
Next Scheduled EDR Contact: 05/02/2022
Data Release Frequency: Varies

SAN DIEGO CO SAM: Environmental Case Listing

The listing contains all underground tank release cases and projects pertaining to properties contaminated with hazardous substances that are actively under review by the Site Assessment and Mitigation Program.

Date of Government Version: 03/23/2010
Date Data Arrived at EDR: 06/15/2010
Date Made Active in Reports: 07/09/2010
Number of Days to Update: 24

Source: San Diego County Department of Environmental Health
Telephone: 619-338-2371
Last EDR Contact: 11/23/2021
Next Scheduled EDR Contact: 03/14/2022
Data Release Frequency: No Update Planned

SAN FRANCISCO COUNTY:

CUPA SAN FRANCISCO CO: CUPA Facility Listing

Cupa facilities

Date of Government Version: 08/05/2021
Date Data Arrived at EDR: 08/05/2021
Date Made Active in Reports: 10/29/2021
Number of Days to Update: 85

Source: San Francisco County Department of Environmental Health
Telephone: 415-252-3896
Last EDR Contact: 11/11/2021
Next Scheduled EDR Contact: 02/14/2022
Data Release Frequency: Varies

LUST SAN FRANCISCO: Local Oversight Facilities

A listing of leaking underground storage tank sites located in San Francisco county.

GOVERNMENT RECORDS SEARCHED / DATA CURRENCY TRACKING

Date of Government Version: 09/19/2008
Date Data Arrived at EDR: 09/19/2008
Date Made Active in Reports: 09/29/2008
Number of Days to Update: 10

Source: Department Of Public Health San Francisco County
Telephone: 415-252-3920
Last EDR Contact: 11/01/2021
Next Scheduled EDR Contact: 02/14/2022
Data Release Frequency: No Update Planned

UST SAN FRANCISCO: Underground Storage Tank Information
Underground storage tank sites located in San Francisco county.

Date of Government Version: 08/05/2021
Date Data Arrived at EDR: 08/05/2021
Date Made Active in Reports: 10/29/2021
Number of Days to Update: 85

Source: Department of Public Health
Telephone: 415-252-3920
Last EDR Contact: 10/31/2021
Next Scheduled EDR Contact: 02/14/2022
Data Release Frequency: Quarterly

SAN JOAQUIN COUNTY:

UST SAN JOAQUIN: San Joaquin Co. UST
A listing of underground storage tank locations in San Joaquin county.

Date of Government Version: 06/22/2018
Date Data Arrived at EDR: 06/26/2018
Date Made Active in Reports: 07/11/2018
Number of Days to Update: 15

Source: Environmental Health Department
Telephone: N/A
Last EDR Contact: 09/09/2021
Next Scheduled EDR Contact: 12/27/2021
Data Release Frequency: Semi-Annually

SAN LUIS OBISPO COUNTY:

CUPA SAN LUIS OBISPO: CUPA Facility List
Cupa Facility List.

Date of Government Version: 08/10/2021
Date Data Arrived at EDR: 08/11/2021
Date Made Active in Reports: 11/08/2021
Number of Days to Update: 89

Source: San Luis Obispo County Public Health Department
Telephone: 805-781-5596
Last EDR Contact: 11/11/2021
Next Scheduled EDR Contact: 02/28/2022
Data Release Frequency: Varies

SAN MATEO COUNTY:

BI SAN MATEO: Business Inventory
List includes Hazardous Materials Business Plan, hazardous waste generators, and underground storage tanks.

Date of Government Version: 02/20/2020
Date Data Arrived at EDR: 02/20/2020
Date Made Active in Reports: 04/24/2020
Number of Days to Update: 64

Source: San Mateo County Environmental Health Services Division
Telephone: 650-363-1921
Last EDR Contact: 12/10/2021
Next Scheduled EDR Contact: 03/21/2022
Data Release Frequency: Annually

LUST SAN MATEO: Fuel Leak List
A listing of leaking underground storage tank sites located in San Mateo county.

Date of Government Version: 03/29/2019
Date Data Arrived at EDR: 03/29/2019
Date Made Active in Reports: 05/29/2019
Number of Days to Update: 61

Source: San Mateo County Environmental Health Services Division
Telephone: 650-363-1921
Last EDR Contact: 12/02/2021
Next Scheduled EDR Contact: 03/21/2022
Data Release Frequency: Semi-Annually

SANTA BARBARA COUNTY:

GOVERNMENT RECORDS SEARCHED / DATA CURRENCY TRACKING

CUPA SANTA BARBARA: CUPA Facility Listing

CUPA Program Listing from the Environmental Health Services division.

Date of Government Version: 09/08/2011

Date Data Arrived at EDR: 09/09/2011

Date Made Active in Reports: 10/07/2011

Number of Days to Update: 28

Source: Santa Barbara County Public Health Department

Telephone: 805-686-8167

Last EDR Contact: 11/11/2021

Next Scheduled EDR Contact: 02/28/2022

Data Release Frequency: No Update Planned

SANTA CLARA COUNTY:

CUPA SANTA CLARA: Cupa Facility List

Cupa facility list

Date of Government Version: 08/04/2021

Date Data Arrived at EDR: 08/05/2021

Date Made Active in Reports: 10/29/2021

Number of Days to Update: 85

Source: Department of Environmental Health

Telephone: 408-918-1973

Last EDR Contact: 11/18/2021

Next Scheduled EDR Contact: 02/27/2022

Data Release Frequency: Varies

HIST LUST SANTA CLARA: HIST LUST - Fuel Leak Site Activity Report

A listing of open and closed leaking underground storage tanks. This listing is no longer updated by the county.

Leaking underground storage tanks are now handled by the Department of Environmental Health.

Date of Government Version: 03/29/2005

Date Data Arrived at EDR: 03/30/2005

Date Made Active in Reports: 04/21/2005

Number of Days to Update: 22

Source: Santa Clara Valley Water District

Telephone: 408-265-2600

Last EDR Contact: 03/23/2009

Next Scheduled EDR Contact: 06/22/2009

Data Release Frequency: No Update Planned

LUST SANTA CLARA: LOP Listing

A listing of leaking underground storage tanks located in Santa Clara county.

Date of Government Version: 03/03/2014

Date Data Arrived at EDR: 03/05/2014

Date Made Active in Reports: 03/18/2014

Number of Days to Update: 13

Source: Department of Environmental Health

Telephone: 408-918-3417

Last EDR Contact: 11/16/2021

Next Scheduled EDR Contact: 03/07/2022

Data Release Frequency: No Update Planned

SAN JOSE HAZMAT: Hazardous Material Facilities

Hazardous material facilities, including underground storage tank sites.

Date of Government Version: 11/03/2020

Date Data Arrived at EDR: 11/05/2020

Date Made Active in Reports: 01/26/2021

Number of Days to Update: 82

Source: City of San Jose Fire Department

Telephone: 408-535-7694

Last EDR Contact: 11/23/2021

Next Scheduled EDR Contact: 02/14/2022

Data Release Frequency: Annually

SANTA CRUZ COUNTY:

CUPA SANTA CRUZ: CUPA Facility List

CUPA facility listing.

Date of Government Version: 01/21/2017

Date Data Arrived at EDR: 02/22/2017

Date Made Active in Reports: 05/23/2017

Number of Days to Update: 90

Source: Santa Cruz County Environmental Health

Telephone: 831-464-2761

Last EDR Contact: 11/11/2021

Next Scheduled EDR Contact: 02/28/2022

Data Release Frequency: Varies

SHASTA COUNTY:

GOVERNMENT RECORDS SEARCHED / DATA CURRENCY TRACKING

CUPA SHASTA: CUPA Facility List Cupa Facility List.

Date of Government Version: 06/15/2017
Date Data Arrived at EDR: 06/19/2017
Date Made Active in Reports: 08/09/2017
Number of Days to Update: 51

Source: Shasta County Department of Resource Management
Telephone: 530-225-5789
Last EDR Contact: 11/11/2021
Next Scheduled EDR Contact: 02/28/2022
Data Release Frequency: Varies

SOLANO COUNTY:

LUST SOLANO: Leaking Underground Storage Tanks

A listing of leaking underground storage tank sites located in Solano county.

Date of Government Version: 06/04/2019
Date Data Arrived at EDR: 06/06/2019
Date Made Active in Reports: 08/13/2019
Number of Days to Update: 68

Source: Solano County Department of Environmental Management
Telephone: 707-784-6770
Last EDR Contact: 11/23/2021
Next Scheduled EDR Contact: 03/14/2022
Data Release Frequency: Quarterly

UST SOLANO: Underground Storage Tanks

Underground storage tank sites located in Solano county.

Date of Government Version: 09/15/2021
Date Data Arrived at EDR: 09/16/2021
Date Made Active in Reports: 12/09/2021
Number of Days to Update: 84

Source: Solano County Department of Environmental Management
Telephone: 707-784-6770
Last EDR Contact: 11/23/2021
Next Scheduled EDR Contact: 03/14/2022
Data Release Frequency: Quarterly

SONOMA COUNTY:

CUPA SONOMA: Cupa Facility List Cupa Facility list

Date of Government Version: 07/02/2021
Date Data Arrived at EDR: 07/06/2021
Date Made Active in Reports: 07/14/2021
Number of Days to Update: 8

Source: County of Sonoma Fire & Emergency Services Department
Telephone: 707-565-1174
Last EDR Contact: 12/14/2021
Next Scheduled EDR Contact: 04/04/2022
Data Release Frequency: Varies

LUST SONOMA: Leaking Underground Storage Tank Sites

A listing of leaking underground storage tank sites located in Sonoma county.

Date of Government Version: 06/30/2021
Date Data Arrived at EDR: 06/30/2021
Date Made Active in Reports: 09/24/2021
Number of Days to Update: 86

Source: Department of Health Services
Telephone: 707-565-6565
Last EDR Contact: 12/14/2021
Next Scheduled EDR Contact: 04/04/2022
Data Release Frequency: Quarterly

STANISLAUS COUNTY:

CUPA STANISLAUS: CUPA Facility List Cupa facility list

Date of Government Version: 05/14/2021
Date Data Arrived at EDR: 05/17/2021
Date Made Active in Reports: 08/03/2021
Number of Days to Update: 78

Source: Stanislaus County Department of Environmental Protection
Telephone: 209-525-6751
Last EDR Contact: 01/10/2022
Next Scheduled EDR Contact: 04/25/2022
Data Release Frequency: Varies

SUTTER COUNTY:

GOVERNMENT RECORDS SEARCHED / DATA CURRENCY TRACKING

UST SUTTER: Underground Storage Tanks

Underground storage tank sites located in Sutter county.

Date of Government Version: 08/23/2021
Date Data Arrived at EDR: 08/25/2021
Date Made Active in Reports: 11/17/2021
Number of Days to Update: 84

Source: Sutter County Environmental Health Services
Telephone: 530-822-7500
Last EDR Contact: 11/23/2021
Next Scheduled EDR Contact: 03/14/2022
Data Release Frequency: Semi-Annually

TEHAMA COUNTY:

CUPA TEHAMA: CUPA Facility List

Cupa facilities

Date of Government Version: 01/13/2021
Date Data Arrived at EDR: 01/14/2021
Date Made Active in Reports: 04/06/2021
Number of Days to Update: 82

Source: Tehama County Department of Environmental Health
Telephone: 530-527-8020
Last EDR Contact: 12/20/2021
Next Scheduled EDR Contact: 02/14/2022
Data Release Frequency: Varies

TRINITY COUNTY:

CUPA TRINITY: CUPA Facility List

Cupa facility list

Date of Government Version: 10/18/2021
Date Data Arrived at EDR: 10/20/2021
Date Made Active in Reports: 01/13/2022
Number of Days to Update: 85

Source: Department of Toxic Substances Control
Telephone: 760-352-0381
Last EDR Contact: 01/13/2022
Next Scheduled EDR Contact: 05/02/2022
Data Release Frequency: Varies

TULARE COUNTY:

CUPA TULARE: CUPA Facility List

Cupa program facilities

Date of Government Version: 04/26/2021
Date Data Arrived at EDR: 04/28/2021
Date Made Active in Reports: 07/13/2021
Number of Days to Update: 76

Source: Tulare County Environmental Health Services Division
Telephone: 559-624-7400
Last EDR Contact: 11/01/2021
Next Scheduled EDR Contact: 02/14/2022
Data Release Frequency: Varies

TUOLUMNE COUNTY:

CUPA TUOLUMNE: CUPA Facility List

Cupa facility list

Date of Government Version: 04/23/2018
Date Data Arrived at EDR: 04/25/2018
Date Made Active in Reports: 06/25/2018
Number of Days to Update: 61

Source: Division of Environmental Health
Telephone: 209-533-5633
Last EDR Contact: 01/13/2022
Next Scheduled EDR Contact: 05/02/2022
Data Release Frequency: Varies

VENTURA COUNTY:

GOVERNMENT RECORDS SEARCHED / DATA CURRENCY TRACKING

BWT VENTURA: Business Plan, Hazardous Waste Producers, and Operating Underground Tanks

The BWT list indicates by site address whether the Environmental Health Division has Business Plan (B), Waste Producer (W), and/or Underground Tank (T) information.

Date of Government Version: 09/29/2021	Source: Ventura County Environmental Health Division
Date Data Arrived at EDR: 10/26/2021	Telephone: 805-654-2813
Date Made Active in Reports: 01/13/2022	Last EDR Contact: 10/18/2021
Number of Days to Update: 79	Next Scheduled EDR Contact: 01/31/2022
	Data Release Frequency: Quarterly

LF VENTURA: Inventory of Illegal Abandoned and Inactive Sites

Ventura County Inventory of Closed, Illegal Abandoned, and Inactive Sites.

Date of Government Version: 12/01/2011	Source: Environmental Health Division
Date Data Arrived at EDR: 12/01/2011	Telephone: 805-654-2813
Date Made Active in Reports: 01/19/2012	Last EDR Contact: 12/20/2021
Number of Days to Update: 49	Next Scheduled EDR Contact: 04/11/2022
	Data Release Frequency: No Update Planned

LUST VENTURA: Listing of Underground Tank Cleanup Sites

Ventura County Underground Storage Tank Cleanup Sites (LUST).

Date of Government Version: 05/29/2008	Source: Environmental Health Division
Date Data Arrived at EDR: 06/24/2008	Telephone: 805-654-2813
Date Made Active in Reports: 07/31/2008	Last EDR Contact: 11/05/2021
Number of Days to Update: 37	Next Scheduled EDR Contact: 02/21/2022
	Data Release Frequency: No Update Planned

MED WASTE VENTURA: Medical Waste Program List

To protect public health and safety and the environment from potential exposure to disease causing agents, the Environmental Health Division Medical Waste Program regulates the generation, handling, storage, treatment and disposal of medical waste throughout the County.

Date of Government Version: 09/29/2021	Source: Ventura County Resource Management Agency
Date Data Arrived at EDR: 10/21/2021	Telephone: 805-654-2813
Date Made Active in Reports: 01/13/2022	Last EDR Contact: 10/18/2021
Number of Days to Update: 84	Next Scheduled EDR Contact: 01/31/2022
	Data Release Frequency: Quarterly

UST VENTURA: Underground Tank Closed Sites List

Ventura County Operating Underground Storage Tank Sites (UST)/Underground Tank Closed Sites List.

Date of Government Version: 07/26/2021	Source: Environmental Health Division
Date Data Arrived at EDR: 09/08/2021	Telephone: 805-654-2813
Date Made Active in Reports: 11/29/2021	Last EDR Contact: 12/07/2021
Number of Days to Update: 82	Next Scheduled EDR Contact: 03/21/2022
	Data Release Frequency: Quarterly

YOLO COUNTY:

UST YOLO: Underground Storage Tank Comprehensive Facility Report

Underground storage tank sites located in Yolo county.

Date of Government Version: 09/23/2021	Source: Yolo County Department of Health
Date Data Arrived at EDR: 09/28/2021	Telephone: 530-666-8646
Date Made Active in Reports: 12/15/2021	Last EDR Contact: 12/20/2021
Number of Days to Update: 78	Next Scheduled EDR Contact: 04/11/2022
	Data Release Frequency: Annually

YUBA COUNTY:

GOVERNMENT RECORDS SEARCHED / DATA CURRENCY TRACKING

CUPA YUBA: CUPA Facility List

CUPA facility listing for Yuba County.

Date of Government Version: 07/20/2021

Date Data Arrived at EDR: 07/20/2021

Date Made Active in Reports: 10/08/2021

Number of Days to Update: 80

Source: Yuba County Environmental Health Department

Telephone: 530-749-7523

Last EDR Contact: 10/22/2021

Next Scheduled EDR Contact: 02/07/2022

Data Release Frequency: Varies

OTHER DATABASE(S)

Depending on the geographic area covered by this report, the data provided in these specialty databases may or may not be complete. For example, the existence of wetlands information data in a specific report does not mean that all wetlands in the area covered by the report are included. Moreover, the absence of any reported wetlands information does not necessarily mean that wetlands do not exist in the area covered by the report.

CT MANIFEST: Hazardous Waste Manifest Data

Facility and manifest data. Manifest is a document that lists and tracks hazardous waste from the generator through transporters to a tsd facility.

Date of Government Version: 07/23/2021

Date Data Arrived at EDR: 08/10/2021

Date Made Active in Reports: 11/08/2021

Number of Days to Update: 90

Source: Department of Energy & Environmental Protection

Telephone: 860-424-3375

Last EDR Contact: 11/12/2021

Next Scheduled EDR Contact: 02/21/2022

Data Release Frequency: No Update Planned

NJ MANIFEST: Manifest Information

Hazardous waste manifest information.

Date of Government Version: 12/31/2018

Date Data Arrived at EDR: 04/10/2019

Date Made Active in Reports: 05/16/2019

Number of Days to Update: 36

Source: Department of Environmental Protection

Telephone: N/A

Last EDR Contact: 01/07/2022

Next Scheduled EDR Contact: 04/18/2022

Data Release Frequency: Annually

NY MANIFEST: Facility and Manifest Data

Manifest is a document that lists and tracks hazardous waste from the generator through transporters to a TSD facility.

Date of Government Version: 01/01/2019

Date Data Arrived at EDR: 04/29/2020

Date Made Active in Reports: 07/10/2020

Number of Days to Update: 72

Source: Department of Environmental Conservation

Telephone: 518-402-8651

Last EDR Contact: 10/29/2021

Next Scheduled EDR Contact: 02/07/2022

Data Release Frequency: Quarterly

PA MANIFEST: Manifest Information

Hazardous waste manifest information.

Date of Government Version: 06/30/2018

Date Data Arrived at EDR: 07/19/2019

Date Made Active in Reports: 09/10/2019

Number of Days to Update: 53

Source: Department of Environmental Protection

Telephone: 717-783-8990

Last EDR Contact: 01/10/2022

Next Scheduled EDR Contact: 04/25/2022

Data Release Frequency: Annually

RI MANIFEST: Manifest information

Hazardous waste manifest information

Date of Government Version: 12/31/2019

Date Data Arrived at EDR: 02/11/2021

Date Made Active in Reports: 02/24/2021

Number of Days to Update: 13

Source: Department of Environmental Management

Telephone: 401-222-2797

Last EDR Contact: 11/29/2021

Next Scheduled EDR Contact: 02/28/2022

Data Release Frequency: Annually

GOVERNMENT RECORDS SEARCHED / DATA CURRENCY TRACKING

WI MANIFEST: Manifest Information

Hazardous waste manifest information.

Date of Government Version: 05/31/2018

Date Data Arrived at EDR: 06/19/2019

Date Made Active in Reports: 09/03/2019

Number of Days to Update: 76

Source: Department of Natural Resources

Telephone: N/A

Last EDR Contact: 12/06/2021

Next Scheduled EDR Contact: 03/21/2022

Data Release Frequency: Annually

Oil/Gas Pipelines

Source: Endeavor Business Media

Petroleum Bundle (Crude Oil, Refined Products, Petrochemicals, Gas Liquids (LPG/NGL), and Specialty Gases (Miscellaneous)) N = Natural Gas Bundle (Natural Gas, Gas Liquids (LPG/NGL), and Specialty Gases (Miscellaneous)). This map includes information copyrighted by Endeavor Business Media. This information is provided on a best effort basis and Endeavor Business Media does not guarantee its accuracy nor warrant its fitness for any particular purpose. Such information has been reprinted with the permission of Endeavor Business Media.

Electric Power Transmission Line Data

Source: Endeavor Business Media

This map includes information copyrighted by Endeavor Business Media. This information is provided on a best effort basis and Endeavor Business Media does not guarantee its accuracy nor warrant its fitness for any particular purpose. Such information has been reprinted with the permission of Endeavor Business Media.

Sensitive Receptors: There are individuals deemed sensitive receptors due to their fragile immune systems and special sensitivity to environmental discharges. These sensitive receptors typically include the elderly, the sick, and children. While the location of all sensitive receptors cannot be determined, EDR indicates those buildings and facilities - schools, daycares, hospitals, medical centers, and nursing homes - where individuals who are sensitive receptors are likely to be located.

AHA Hospitals:

Source: American Hospital Association, Inc.

Telephone: 312-280-5991

The database includes a listing of hospitals based on the American Hospital Association's annual survey of hospitals.

Medical Centers: Provider of Services Listing

Source: Centers for Medicare & Medicaid Services

Telephone: 410-786-3000

A listing of hospitals with Medicare provider number, produced by Centers of Medicare & Medicaid Services, a federal agency within the U.S. Department of Health and Human Services.

Nursing Homes

Source: National Institutes of Health

Telephone: 301-594-6248

Information on Medicare and Medicaid certified nursing homes in the United States.

Public Schools

Source: National Center for Education Statistics

Telephone: 202-502-7300

The National Center for Education Statistics' primary database on elementary and secondary public education in the United States. It is a comprehensive, annual, national statistical database of all public elementary and secondary schools and school districts, which contains data that are comparable across all states.

Private Schools

Source: National Center for Education Statistics

Telephone: 202-502-7300

The National Center for Education Statistics' primary database on private school locations in the United States.

Daycare Centers: Licensed Facilities

Source: Department of Social Services

Telephone: 916-657-4041

Flood Zone Data: This data was obtained from the Federal Emergency Management Agency (FEMA). It depicts 100-year and 500-year flood zones as defined by FEMA. It includes the National Flood Hazard Layer (NFHL) which incorporates Flood Insurance Rate Map (FIRM) data and Q3 data from FEMA in areas not covered by NFHL.

Source: FEMA

Telephone: 877-336-2627

Date of Government Version: 2003, 2015

GOVERNMENT RECORDS SEARCHED / DATA CURRENCY TRACKING

NWI: National Wetlands Inventory. This data, available in select counties across the country, was obtained by EDR in 2002, 2005 and 2010 from the U.S. Fish and Wildlife Service.

State Wetlands Data: Wetland Inventory
Source: Department of Fish and Wildlife
Telephone: 916-445-0411

Current USGS 7.5 Minute Topographic Map
Source: U.S. Geological Survey

STREET AND ADDRESS INFORMATION

© 2015 TomTom North America, Inc. All rights reserved. This material is proprietary and the subject of copyright protection and other intellectual property rights owned by or licensed to Tele Atlas North America, Inc. The use of this material is subject to the terms of a license agreement. You will be held liable for any unauthorized copying or disclosure of this material.

GEOCHECK[®] - PHYSICAL SETTING SOURCE ADDENDUM

TARGET PROPERTY ADDRESS

35TH ST EAST & E AVE K
35TH ST EAST & E AVE K
LANCASTER, CA 93535

TARGET PROPERTY COORDINATES

Latitude (North):	34.677326 - 34° 40' 38.37"
Longitude (West):	118.070297 - 118° 4' 13.07"
Universal Transverse Mercator:	Zone 11
UTM X (Meters):	401947.5
UTM Y (Meters):	3837585.2
Elevation:	2425 ft. above sea level

USGS TOPOGRAPHIC MAP

Target Property Map:	12021693 LANCASTER EAST, CA
Version Date:	2018

EDR's GeoCheck Physical Setting Source Addendum is provided to assist the environmental professional in forming an opinion about the impact of potential contaminant migration.

Assessment of the impact of contaminant migration generally has two principle investigative components:

1. Groundwater flow direction, and
2. Groundwater flow velocity.

Groundwater flow direction may be impacted by surface topography, hydrology, hydrogeology, characteristics of the soil, and nearby wells. Groundwater flow velocity is generally impacted by the nature of the geologic strata.

GEOCHECK® - PHYSICAL SETTING SOURCE SUMMARY

GROUNDWATER FLOW DIRECTION INFORMATION

Groundwater flow direction for a particular site is best determined by a qualified environmental professional using site-specific well data. If such data is not reasonably ascertainable, it may be necessary to rely on other sources of information, such as surface topographic information, hydrologic information, hydrogeologic data collected on nearby properties, and regional groundwater flow information (from deep aquifers).

TOPOGRAPHIC INFORMATION

Surface topography may be indicative of the direction of surficial groundwater flow. This information can be used to assist the environmental professional in forming an opinion about the impact of nearby contaminated properties or, should contamination exist on the target property, what downgradient sites might be impacted.

TARGET PROPERTY TOPOGRAPHY

General Topographic Gradient: General NNW

SURROUNDING TOPOGRAPHY: ELEVATION PROFILES

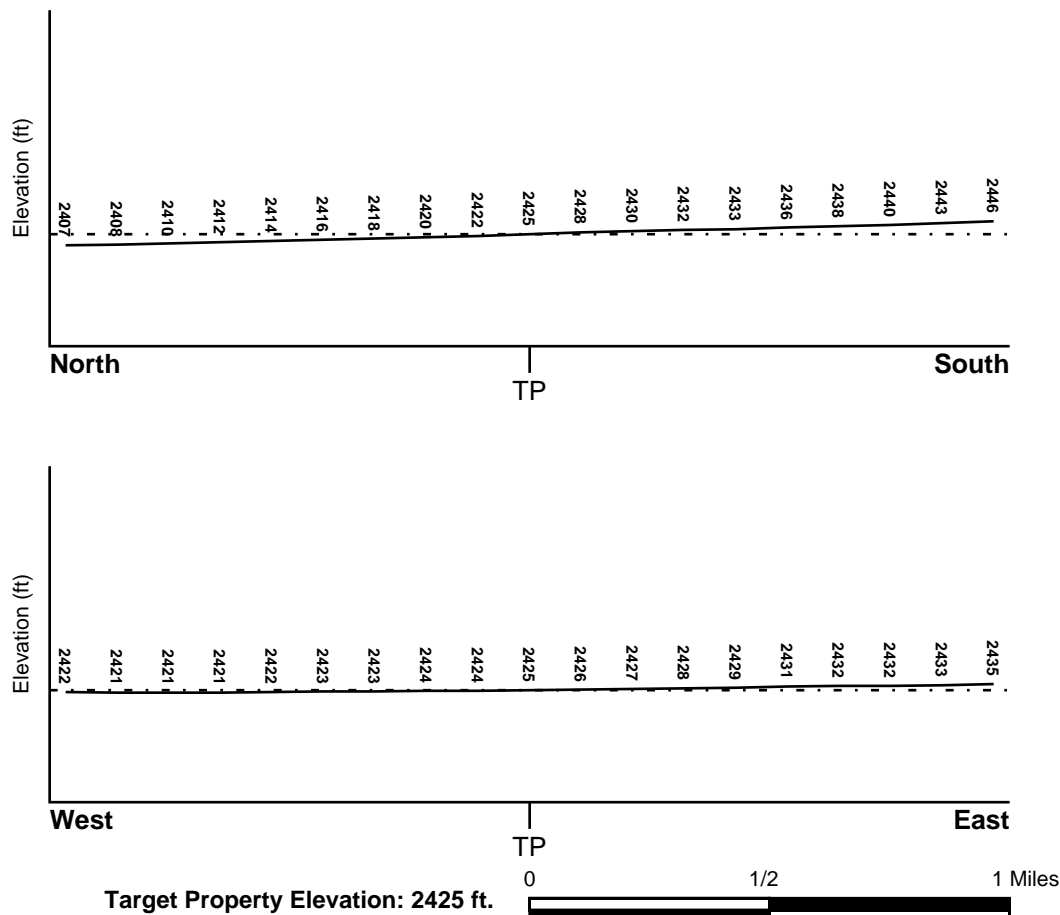

Source: Topography has been determined from the USGS 7.5' Digital Elevation Model and should be evaluated on a relative (not an absolute) basis. Relative elevation information between sites of close proximity should be field verified.

GEOCHECK® - PHYSICAL SETTING SOURCE SUMMARY

HYDROLOGIC INFORMATION

Surface water can act as a hydrologic barrier to groundwater flow. Such hydrologic information can be used to assist the environmental professional in forming an opinion about the impact of nearby contaminated properties or, should contamination exist on the target property, what downgradient sites might be impacted.

Refer to the Physical Setting Source Map following this summary for hydrologic information (major waterways and bodies of water).

FEMA FLOOD ZONE

Flood Plain Panel at Target Property

06037C0450F

Additional Panels in search area:

Not Reported

FEMA Source Type

FEMA FIRM Flood data

FEMA Source Type

NATIONAL WETLAND INVENTORY

NWI Quad at Target Property
LANCASTER EAST

NWI Electronic
Data Coverage
YES - refer to the Overview Map and Detail Map

HYDROGEOLOGIC INFORMATION

Hydrogeologic information obtained by installation of wells on a specific site can often be an indicator of groundwater flow direction in the immediate area. Such hydrogeologic information can be used to assist the environmental professional in forming an opinion about the impact of nearby contaminated properties or, should contamination exist on the target property, what downgradient sites might be impacted.

Site-Specific Hydrogeological Data*:

Search Radius: 1.25 miles
Status: Not found

AQUIFLOW®

Search Radius: 1.000 Mile.

EDR has developed the AQUIFLOW Information System to provide data on the general direction of groundwater flow at specific points. EDR has reviewed reports submitted by environmental professionals to regulatory authorities at select sites and has extracted the date of the report, groundwater flow direction as determined hydrogeologically, and the depth to water table.

<u>MAP ID</u>	<u>LOCATION FROM TP</u>	<u>GENERAL DIRECTION GROUNDWATER FLOW</u>
Not Reported		

GEOCHECK® - PHYSICAL SETTING SOURCE SUMMARY

GROUNDWATER FLOW VELOCITY INFORMATION

Groundwater flow velocity information for a particular site is best determined by a qualified environmental professional using site specific geologic and soil strata data. If such data are not reasonably ascertainable, it may be necessary to rely on other sources of information, including geologic age identification, rock stratigraphic unit and soil characteristics data collected on nearby properties and regional soil information. In general, contaminant plumes move more quickly through sandy-gravelly types of soils than silty-clayey types of soils.

GEOLOGIC INFORMATION IN GENERAL AREA OF TARGET PROPERTY

Geologic information can be used by the environmental professional in forming an opinion about the relative speed at which contaminant migration may be occurring.

ROCK STRATIGRAPHIC UNIT

Era:	Cenozoic
System:	Quaternary
Series:	Quaternary
Code:	Q (decoded above as Era, System & Series)

GEOLOGIC AGE IDENTIFICATION

Category: Stratified Sequence

Geologic Age and Rock Stratigraphic Unit Source: P.G. Schruben, R.E. Arndt and W.J. Bawiec, Geology of the Conterminous U.S. at 1:2,500,000 Scale - a digital representation of the 1974 P.B. King and H.M. Beikman Map, USGS Digital Data Series DDS - 11 (1994).

SSURGO SOIL MAP - 6823478.2s

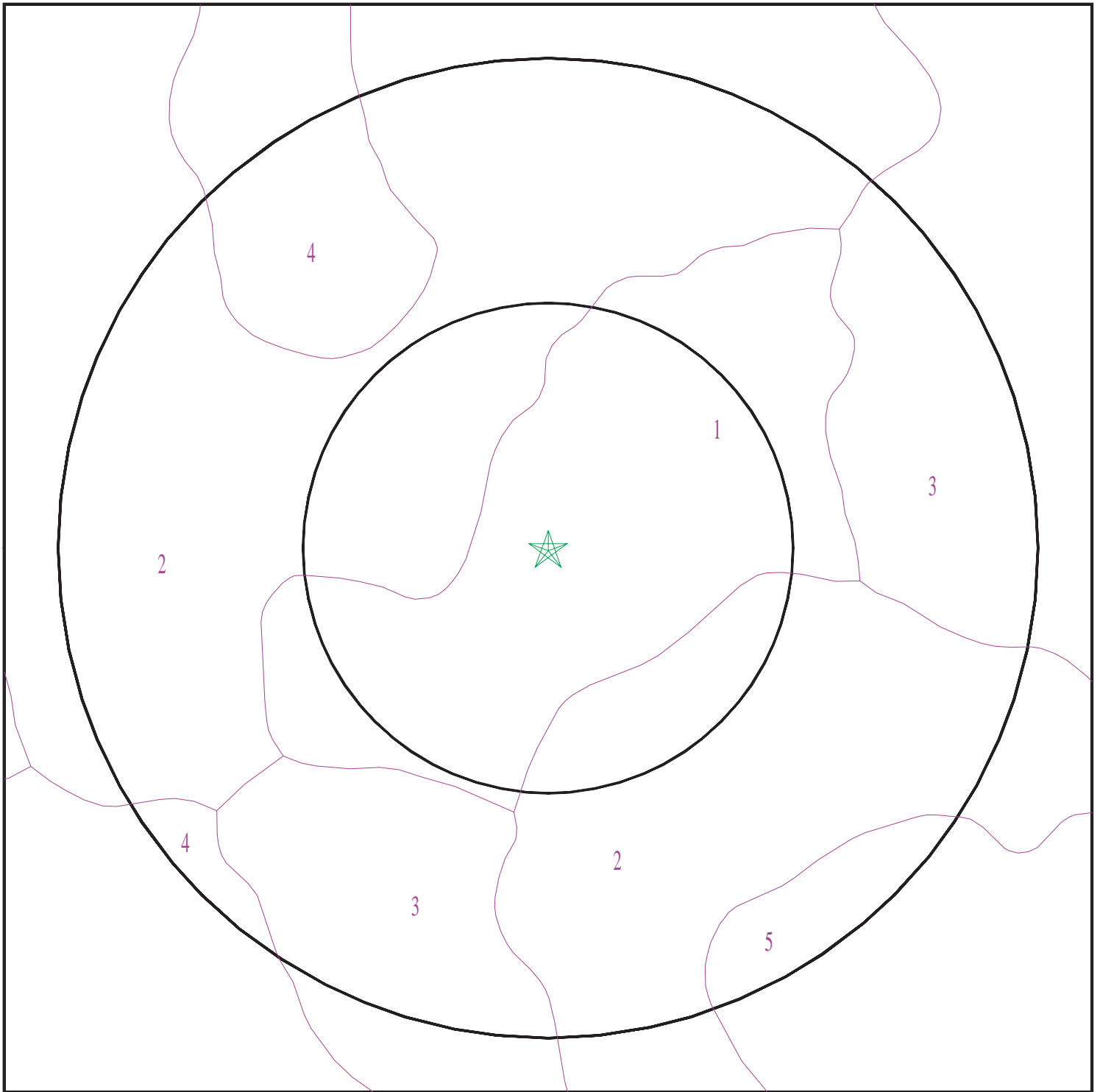

- ★ Target Property
- SSURGO Soil
- Water

0 1/16 1/8 1/4 Miles



SITE NAME: 35th St East & E Ave K
ADDRESS: 35th St East & E Ave K
Lancaster CA 93535
LAT/LONG: 34.677326 / 118.070297

CLIENT: Andersen Integrated Services
CONTACT: Melissa Borgel
INQUIRY #: 6823478.2s
DATE: January 18, 2022 4:40 pm

GEOCHECK® - PHYSICAL SETTING SOURCE SUMMARY

DOMINANT SOIL COMPOSITION IN GENERAL AREA OF TARGET PROPERTY

The U.S. Department of Agriculture's (USDA) Soil Conservation Service (SCS) leads the National Cooperative Soil Survey (NCSS) and is responsible for collecting, storing, maintaining and distributing soil survey information for privately owned lands in the United States. A soil map in a soil survey is a representation of soil patterns in a landscape. The following information is based on Soil Conservation Service SSURGO data.

Soil Map ID: 1

Soil Component Name: Hesperia

Soil Surface Texture: loamy fine sand

Hydrologic Group: Class B - Moderate infiltration rates. Deep and moderately deep, moderately well and well drained soils with moderately coarse textures.

Soil Drainage Class: Well drained

Hydric Status: Partially hydric

Corrosion Potential - Uncoated Steel: High

Depth to Bedrock Min: > 0 inches

Depth to Watertable Min: > 0 inches

Soil Layer Information							
Layer	Boundary		Soil Texture Class	Classification		Saturated hydraulic conductivity micro m/sec	Soil Reaction (pH)
	Upper	Lower		AASHTO Group	Unified Soil		
1	0 inches	7 inches	loamy fine sand	Granular materials (35 pct. or less passing No. 200), Silty, or Clayey Gravel and Sand.	COARSE-GRAINED SOILS, Sands, Sands with fines, Silty Sand.	Max: 42 Min: 14	Max: 8.4 Min: 7.4
2	7 inches	53 inches	fine sandy loam	Granular materials (35 pct. or less passing No. 200), Silty, or Clayey Gravel and Sand.	COARSE-GRAINED SOILS, Sands, Sands with fines, Silty Sand.	Max: 42 Min: 14	Max: 8.4 Min: 7.4
3	53 inches	77 inches	sandy loam	Granular materials (35 pct. or less passing No. 200), Silty, or Clayey Gravel and Sand.	COARSE-GRAINED SOILS, Sands, Sands with fines, Silty Sand.	Max: 42 Min: 14	Max: 8.4 Min: 7.4

GEOCHECK® - PHYSICAL SETTING SOURCE SUMMARY

Soil Map ID: 2

Soil Component Name: Hesperia

Soil Surface Texture: fine sandy loam

Hydrologic Group: Class B - Moderate infiltration rates. Deep and moderately deep, moderately well and well drained soils with moderately coarse textures.

Soil Drainage Class: Well drained

Hydric Status: Partially hydric

Corrosion Potential - Uncoated Steel: High

Depth to Bedrock Min: > 0 inches

Depth to Watertable Min: > 0 inches

Soil Layer Information							
Layer	Boundary		Soil Texture Class	Classification		Saturated hydraulic conductivity micro m/sec	Soil Reaction (pH)
	Upper	Lower		AASHTO Group	Unified Soil		
1	0 inches	3 inches	fine sandy loam	Granular materials (35 pct. or less passing No. 200), Silty, or Clayey Gravel and Sand.	COARSE-GRAINED SOILS, Sands, Sands with fines, Silty Sand.	Max: 42 Min: 14	Max: 8.4 Min: 7.4
2	3 inches	53 inches	fine sandy loam	Granular materials (35 pct. or less passing No. 200), Silty, or Clayey Gravel and Sand.	COARSE-GRAINED SOILS, Sands, Sands with fines, Silty Sand.	Max: 42 Min: 14	Max: 8.4 Min: 7.4
3	53 inches	77 inches	sandy loam	Granular materials (35 pct. or less passing No. 200), Silty, or Clayey Gravel and Sand.	COARSE-GRAINED SOILS, Sands, Sands with fines, Silty Sand.	Max: 42 Min: 14	Max: 8.4 Min: 7.4

GEOCHECK® - PHYSICAL SETTING SOURCE SUMMARY

Soil Map ID: 3

Soil Component Name: Cajon

Soil Surface Texture: loamy sand

Hydrologic Group: Class A - High infiltration rates. Soils are deep, well drained to excessively drained sands and gravels.

Soil Drainage Class: Excessively drained

Hydric Status: Partially hydric

Corrosion Potential - Uncoated Steel: Moderate

Depth to Bedrock Min: > 0 inches

Depth to Watertable Min: > 0 inches

Soil Layer Information							
Layer	Boundary		Soil Texture Class	Classification		Saturated hydraulic conductivity micro m/sec	Soil Reaction (pH)
	Upper	Lower		AASHTO Group	Unified Soil		
1	0 inches	9 inches	loamy sand	Granular materials (35 pct. or less passing No. 200), Silty, or Clayey Gravel and Sand.	COARSE-GRAINED SOILS, Sands, Sands with fines, Clayey sand. COARSE-GRAINED SOILS, Sands, Sands with fines, Silty Sand.	Max: 141 Min: 42	Max: 8.4 Min: 7.4
2	9 inches	59 inches	sand	Granular materials (35 pct. or less passing No. 200), Silty, or Clayey Gravel and Sand.	COARSE-GRAINED SOILS, Sands, Sands with fines, Clayey sand. COARSE-GRAINED SOILS, Sands, Sands with fines, Silty Sand.	Max: 141 Min: 42	Max: 8.4 Min: 7.4

Soil Map ID: 4

Soil Component Name: Rosamond

Soil Surface Texture: fine sandy loam

Hydrologic Group: Class B - Moderate infiltration rates. Deep and moderately deep, moderately well and well drained soils with moderately coarse textures.

Soil Drainage Class: Well drained

GEOCHECK® - PHYSICAL SETTING SOURCE SUMMARY

Hydric Status: Partially hydric

Corrosion Potential - Uncoated Steel: High

Depth to Bedrock Min: > 0 inches

Depth to Watertable Min: > 0 inches

Soil Layer Information							
Layer	Boundary		Soil Texture Class	Classification		Saturated hydraulic conductivity micro m/sec	Soil Reaction (pH)
	Upper	Lower		AASHTO Group	Unified Soil		
1	0 inches	7 inches	fine sandy loam	Silt-Clay Materials (more than 35 pct. passing No. 200), Silty Soils.	FINE-GRAINED SOILS, Silts and Clays (liquid limit less than 50%), Lean Clay	Max: 14 Min: 4	Max: 8.4 Min: 7.9
2	7 inches	59 inches	stratified loam to silty clay loam	Silt-Clay Materials (more than 35 pct. passing No. 200), Silty Soils.	FINE-GRAINED SOILS, Silts and Clays (liquid limit less than 50%), Lean Clay	Max: 14 Min: 4	Max: 8.4 Min: 7.9

Soil Map ID: 5

Soil Component Name: Rosamond

Soil Surface Texture: loam

Hydrologic Group: Class B - Moderate infiltration rates. Deep and moderately deep, moderately well and well drained soils with moderately coarse textures.

Soil Drainage Class: Well drained

Hydric Status: Partially hydric

Corrosion Potential - Uncoated Steel: High

Depth to Bedrock Min: > 0 inches

Depth to Watertable Min: > 0 inches

GEOCHECK® - PHYSICAL SETTING SOURCE SUMMARY

Soil Layer Information							
Layer	Boundary		Soil Texture Class	Classification		Saturated hydraulic conductivity micro m/sec	Soil Reaction (pH)
	Upper	Lower		AASHTO Group	Unified Soil		
1	0 inches	7 inches	loam	Silt-Clay Materials (more than 35 pct. passing No. 200), Silty Soils.	FINE-GRAINED SOILS, Silts and Clays (liquid limit less than 50%), Lean Clay	Max: 14 Min: 4	Max: 8.4 Min: 7.9
2	7 inches	59 inches	stratified loam to silty clay loam	Silt-Clay Materials (more than 35 pct. passing No. 200), Silty Soils.	FINE-GRAINED SOILS, Silts and Clays (liquid limit less than 50%), Lean Clay	Max: 14 Min: 4	Max: 8.4 Min: 7.9

LOCAL / REGIONAL WATER AGENCY RECORDS

EDR Local/Regional Water Agency records provide water well information to assist the environmental professional in assessing sources that may impact ground water flow direction, and in forming an opinion about the impact of contaminant migration on nearby drinking water wells.

WELL SEARCH DISTANCE INFORMATION

<u>DATABASE</u>	<u>SEARCH DISTANCE (miles)</u>
Federal USGS	1.000
Federal FRDS PWS	Nearest PWS within 1 mile
State Database	1.000

FEDERAL USGS WELL INFORMATION

<u>MAP ID</u>	<u>WELL ID</u>	<u>LOCATION FROM TP</u>
1	USGS40000151248	0 - 1/8 Mile North
A4	USGS40000151094	1/8 - 1/4 Mile SSW
A5	USGS40000151121	1/8 - 1/4 Mile SE
A6	USGS40000151093	1/8 - 1/4 Mile SSE
B8	USGS40000151270	1/8 - 1/4 Mile NW
C9	USGS40000151095	1/8 - 1/4 Mile SW
D14	USGS40000151092	1/4 - 1/2 Mile ESE
E15	USGS40000151383	1/4 - 1/2 Mile North
F17	USGS40000151249	1/4 - 1/2 Mile WNW
G18	USGS40000151404	1/4 - 1/2 Mile NNE
H19	USGS40000151384	1/4 - 1/2 Mile NNW

GEOCHECK® - PHYSICAL SETTING SOURCE SUMMARY

FEDERAL USGS WELL INFORMATION

MAP ID	WELL ID	LOCATION FROM TP
I22	USGS40000151382	1/4 - 1/2 Mile NNE
I24	USGS40000151403	1/4 - 1/2 Mile NNE
F26	USGS40000151250	1/4 - 1/2 Mile WNW
J27	USGS40000151013	1/4 - 1/2 Mile WSW
K28	USGS40000151096	1/4 - 1/2 Mile WSW
J29	USGS40000151014	1/2 - 1 Mile WSW
L34	USGS40000151428	1/2 - 1 Mile NNE
38	USGS40000151185	1/2 - 1 Mile East
39	USGS40000151405	1/2 - 1 Mile NW
40	USGS40000151151	1/2 - 1 Mile East
42	USGS40000151485	1/2 - 1 Mile NNE
O44	USGS40000151433	1/2 - 1 Mile NW
N45	USGS40000150784	1/2 - 1 Mile South
P48	USGS40000151161	1/2 - 1 Mile West
Q49	USGS40000151381	1/2 - 1 Mile ENE
P50	USGS40000151135	1/2 - 1 Mile West
Q52	USGS40000151402	1/2 - 1 Mile ENE
53	USGS40000151496	1/2 - 1 Mile NNE
54	USGS40000151313	1/2 - 1 Mile WNW
P56	USGS40000151122	1/2 - 1 Mile West
S57	USGS40000151473	1/2 - 1 Mile NW
T59	USGS40000150809	1/2 - 1 Mile SSW
U60	USGS40000151385	1/2 - 1 Mile WNW
61	USGS40000151549	1/2 - 1 Mile North
T62	USGS40000150785	1/2 - 1 Mile SSW
63	USGS40000150972	1/2 - 1 Mile WSW
R64	USGS40000150783	1/2 - 1 Mile SSE
Q65	USGS40000151417	1/2 - 1 Mile NE
70	USGS40000150889	1/2 - 1 Mile ESE
V73	USGS40000151380	1/2 - 1 Mile ENE
W74	USGS40000151486	1/2 - 1 Mile NW
W76	USGS40000151458	1/2 - 1 Mile NW
77	USGS40000150903	1/2 - 1 Mile WSW
78	USGS40000151484	1/2 - 1 Mile NE
V79	USGS40000151401	1/2 - 1 Mile ENE
81	USGS40000151015	1/2 - 1 Mile WSW
82	USGS40000151619	1/2 - 1 Mile North
84	USGS40000151565	1/2 - 1 Mile NNW
X85	USGS40000150808	1/2 - 1 Mile SE
Z90	USGS40000150597	1/2 - 1 Mile South
X91	USGS40000149251	1/2 - 1 Mile SE
Y92	USGS40000151487	1/2 - 1 Mile NW
AA97	USGS40000151638	1/2 - 1 Mile NNE
AB98	USGS40000151665	1/2 - 1 Mile North
AB99	USGS40000151666	1/2 - 1 Mile North
AD102	USGS40000151620	1/2 - 1 Mile NNW
AD103	USGS40000151621	1/2 - 1 Mile NNW
104	USGS40000150782	1/2 - 1 Mile SE
105	USGS40000151386	1/2 - 1 Mile WNW

FEDERAL FRDS PUBLIC WATER SUPPLY SYSTEM INFORMATION

MAP ID	WELL ID	LOCATION FROM TP
--------	---------	---------------------

GEOCHECK® - PHYSICAL SETTING SOURCE SUMMARY

FEDERAL FRDS PUBLIC WATER SUPPLY SYSTEM INFORMATION

MAP ID	WELL ID	LOCATION FROM TP
No PWS System Found		

Note: PWS System location is not always the same as well location.

STATE DATABASE WELL INFORMATION

MAP ID	WELL ID	LOCATION FROM TP
A2	CADWR9000011701	1/8 - 1/4 Mile South
A3	CADWR9000011685	1/8 - 1/4 Mile South
7	CADWR9000011686	1/8 - 1/4 Mile SW
B10	CADWR9000011750	1/8 - 1/4 Mile WNW
C11	CADWR9000011695	1/8 - 1/4 Mile WSW
D12	CADWR9000011684	1/4 - 1/2 Mile ESE
E13	CAUSGSN00000646	1/4 - 1/2 Mile North
E16	CADWR9000011787	1/4 - 1/2 Mile North
G20	CADWR9000011780	1/4 - 1/2 Mile NNE
H21	CADWR9000011781	1/4 - 1/2 Mile NNW
G23	CADWR0000032337	1/4 - 1/2 Mile North
I25	CADDW0000016027	1/4 - 1/2 Mile NNE
30	CADWR9000011743	1/2 - 1 Mile WNW
K31	CADWR9000011687	1/2 - 1 Mile WSW
L32	CAUSGSN00004353	1/2 - 1 Mile NNE
L33	CAUSGS000001151	1/2 - 1 Mile NNE
L35	CADDW0000015111	1/2 - 1 Mile NNE
M36	14282	1/2 - 1 Mile NE
M37	14281	1/2 - 1 Mile NE
41	CADWR9000011814	1/2 - 1 Mile North
N43	CADWR9000011591	1/2 - 1 Mile South
46	CADDW0000011058	1/2 - 1 Mile SSW
O47	CADWR9000011796	1/2 - 1 Mile NW
Q51	CADWR9000011792	1/2 - 1 Mile NE
R55	CADWR9000011590	1/2 - 1 Mile SSE
Q58	CADWR9000011779	1/2 - 1 Mile ENE
S66	CADWR9000011809	1/2 - 1 Mile NW
P67	CADWR9000011718	1/2 - 1 Mile West
P68	CADWR9000011707	1/2 - 1 Mile West
69	CADWR9000011702	1/2 - 1 Mile West
71	CADWR9000011759	1/2 - 1 Mile WNW
U72	CADWR9000011782	1/2 - 1 Mile WNW
X75	CADWR9000011610	1/2 - 1 Mile SE
W80	CADWR9000011815	1/2 - 1 Mile NW
X83	CADWR9000011579	1/2 - 1 Mile SE
Y86	CADWR9000011806	1/2 - 1 Mile NW
Z87	CADWR9000011542	1/2 - 1 Mile SSW
Z88	CAUSGS000000185	1/2 - 1 Mile South
Z89	CAUSGSN00018908	1/2 - 1 Mile South
Z93	CADDW0000004139	1/2 - 1 Mile South
94	CADDW0000010888	1/2 - 1 Mile SSW
AA95	CADWR9000011876	1/2 - 1 Mile NNE
AA96	CAUSGSN00013452	1/2 - 1 Mile NNE

GEOCHECK® - PHYSICAL SETTING SOURCE SUMMARY

STATE DATABASE WELL INFORMATION

MAP ID	WELL ID	LOCATION FROM TP
AC100	CADWR9000011887	1/2 - 1 Mile North
AC101	CADWR9000011888	1/2 - 1 Mile North

OTHER STATE DATABASE INFORMATION

STATE OIL/GAS WELL INFORMATION

MAP ID	WELL ID	LOCATION FROM TP
1	CAOG14000005249	1/2 - 1 Mile ESE

PHYSICAL SETTING SOURCE MAP - 6823478.2s

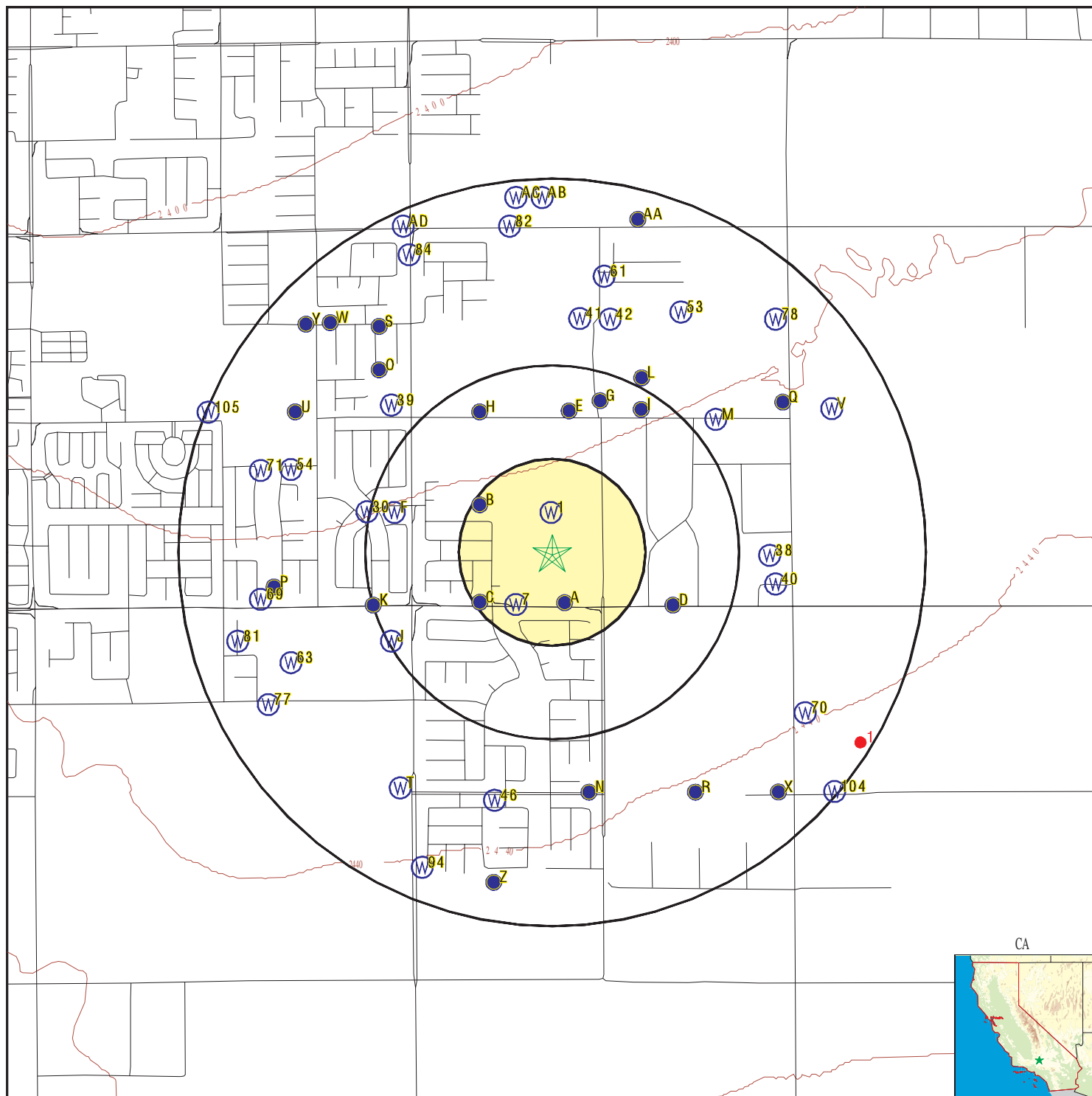

- County Boundary
- Major Roads
- Contour Lines
- Earthquake Fault Lines
- Earthquake epicenter, Richter 5 or greater
- Water Wells
- Public Water Supply Wells
- Cluster of Multiple Icons

0 1/4 1/2 1 Miles

- Groundwater Flow Direction
- Indeterminate Groundwater Flow at Location
- Groundwater Flow Varies at Location
- Closest Hydrogeological Data
- Oil, gas or related wells



SITE NAME: 35th St East & E Ave K
 ADDRESS: 35th St East & E Ave K
 Lancaster CA 93535
 LAT/LONG: 34.677326 / 118.070297

CLIENT: Andersen Integrated Services
 CONTACT: Melissa Borgel
 INQUIRY #: 6823478.2s
 DATE: January 18, 2022 4:40 pm

GEOCHECK® - PHYSICAL SETTING SOURCE MAP FINDINGS

Map ID
Direction
Distance
Elevation

Database EDR ID Number

1
North
0 - 1/8 Mile
Lower

FED USGS USGS40000151248

Organization ID:	USGS-CA		
Organization Name:	USGS California Water Science Center		
Monitor Location:	007N011W20L001S	Type:	Well
Description:	Not Reported	HUC:	18090206
Drainage Area:	Not Reported	Drainage Area Units:	Not Reported
Contrib Drainage Area:	Not Reported	Contrib Drainage Area Units:	Not Reported
Aquifer:	Basin and Range basin-fill aquifers		
Formation Type:	Not Reported	Aquifer Type:	Not Reported
Construction Date:	Not Reported	Well Depth:	Not Reported
Well Depth Units:	Not Reported	Well Hole Depth:	Not Reported
Well Hole Depth Units:	Not Reported		

A2
South
1/8 - 1/4 Mile
Higher

CA WELLS CADWR9000011701

State Well #:	07N11W20P001S	Station ID:	28512
Well Name:	Not Reported	Basin Name:	Antelope Valley
Well Use:	Unknown	Well Type:	Unknown
Well Depth:	0	Well Completion Rpt #:	Not Reported

A3
South
1/8 - 1/4 Mile
Higher

CA WELLS CADWR9000011685

State Well #:	07N11W20P003S	Station ID:	7433
Well Name:	Not Reported	Basin Name:	Antelope Valley
Well Use:	Unknown	Well Type:	Unknown
Well Depth:	0	Well Completion Rpt #:	Not Reported

A4
SSW
1/8 - 1/4 Mile
Higher

FED USGS USGS40000151094

Organization ID:	USGS-CA		
Organization Name:	USGS California Water Science Center		
Monitor Location:	007N011W20P002S	Type:	Well
Description:	Not Reported	HUC:	18090206
Drainage Area:	Not Reported	Drainage Area Units:	Not Reported
Contrib Drainage Area:	Not Reported	Contrib Drainage Area Units:	Not Reported
Aquifer:	Basin and Range basin-fill aquifers		
Formation Type:	Not Reported	Aquifer Type:	Not Reported
Construction Date:	19620101	Well Depth:	600
Well Depth Units:	ft	Well Hole Depth:	650
Well Hole Depth Units:	ft		

GEOCHECK® - PHYSICAL SETTING SOURCE MAP FINDINGS

Ground water levels,Number of Measurements:	1	Level reading date:	1963-12-01
Feet below surface:	226.00	Feet to sea level:	Not Reported
Note:	Not Reported		

A5
SE
1/8 - 1/4 Mile
Higher

FED USGS USGS40000151121

Organization ID:	USGS-CA		
Organization Name:	USGS California Water Science Center		
Monitor Location:	007N011W20P001S	Type:	Well
Description:	Not Reported	HUC:	18090206
Drainage Area:	Not Reported	Drainage Area Units:	Not Reported
Contrib Drainage Area:	Not Reported	Contrib Drainage Area Units:	Not Reported
Aquifer:	Basin and Range basin-fill aquifers		
Formation Type:	Not Reported	Aquifer Type:	Not Reported
Construction Date:	19620101	Well Depth:	654
Well Depth Units:	ft	Well Hole Depth:	659
Well Hole Depth Units:	ft		

Ground water levels,Number of Measurements:	1	Level reading date:	1963-12-01
Feet below surface:	228.00	Feet to sea level:	Not Reported
Note:	Not Reported		

A6
SSE
1/8 - 1/4 Mile
Higher

FED USGS USGS40000151093

Organization ID:	USGS-CA		
Organization Name:	USGS California Water Science Center		
Monitor Location:	007N011W20P003S	Type:	Well
Description:	Not Reported	HUC:	18090206
Drainage Area:	Not Reported	Drainage Area Units:	Not Reported
Contrib Drainage Area:	Not Reported	Contrib Drainage Area Units:	Not Reported
Aquifer:	Basin and Range basin-fill aquifers		
Formation Type:	Not Reported	Aquifer Type:	Not Reported
Construction Date:	Not Reported	Well Depth:	Not Reported
Well Depth Units:	Not Reported	Well Hole Depth:	500
Well Hole Depth Units:	ft		

Ground water levels,Number of Measurements:	1	Level reading date:	1963-12-01
Feet below surface:	228.00	Feet to sea level:	Not Reported
Note:	Not Reported		

7
SW
1/8 - 1/4 Mile
Higher

CA WELLS CADWR9000011686

State Well #:	07N11W20P002S	Station ID:	28800
Well Name:	Not Reported	Basin Name:	Antelope Valley
Well Use:	Unknown	Well Type:	Unknown
Well Depth:	0	Well Completion Rpt #:	Not Reported

GEOCHECK® - PHYSICAL SETTING SOURCE MAP FINDINGS

Map ID
Direction
Distance
Elevation

Database EDR ID Number

B8
NW
1/8 - 1/4 Mile
Lower

FED USGS USGS40000151270

Organization ID:	USGS-CA		
Organization Name:	USGS California Water Science Center		
Monitor Location:	007N011W20M001S	Type:	Well
Description:	Not Reported	HUC:	18090206
Drainage Area:	Not Reported	Drainage Area Units:	Not Reported
Contrib Drainage Area:	Not Reported	Contrib Drainage Area Units:	Not Reported
Aquifer:	Basin and Range basin-fill aquifers		
Formation Type:	Not Reported	Aquifer Type:	Not Reported
Construction Date:	Not Reported	Well Depth:	Not Reported
Well Depth Units:	Not Reported	Well Hole Depth:	Not Reported
Well Hole Depth Units:	Not Reported		

Ground water levels,Number of Measurements:	1	Level reading date:	1963-12-01
Feet below surface:	221.00	Feet to sea level:	Not Reported
Note:	Not Reported		

C9
SW
1/8 - 1/4 Mile
Higher

FED USGS USGS40000151095

Organization ID:	USGS-CA		
Organization Name:	USGS California Water Science Center		
Monitor Location:	007N011W20N001S	Type:	Well
Description:	Not Reported	HUC:	18090206
Drainage Area:	Not Reported	Drainage Area Units:	Not Reported
Contrib Drainage Area:	Not Reported	Contrib Drainage Area Units:	Not Reported
Aquifer:	Basin and Range basin-fill aquifers		
Formation Type:	Not Reported	Aquifer Type:	Not Reported
Construction Date:	19610301	Well Depth:	684
Well Depth Units:	ft	Well Hole Depth:	684
Well Hole Depth Units:	ft		

Ground water levels,Number of Measurements:	8	Level reading date:	2004-03-29
Feet below surface:	274.45	Feet to sea level:	Not Reported
Note:	Not Reported		

Level reading date:	2003-03-24	Feet below surface:	268.72
Feet to sea level:	Not Reported	Note:	Not Reported

Level reading date:	2002-09-18	Feet below surface:	278.06
Feet to sea level:	Not Reported	Note:	Not Reported

Level reading date:	2002-05-16	Feet below surface:	276.55
Feet to sea level:	Not Reported	Note:	Not Reported

Level reading date:	2001-06-27	Feet below surface:	279.01
Feet to sea level:	Not Reported	Note:	Not Reported

Level reading date:	1963-12-11	Feet below surface:	203.7
Feet to sea level:	Not Reported	Note:	Not Reported

GEOCHECK® - PHYSICAL SETTING SOURCE MAP FINDINGS

Level reading date:	1963-12-01	Feet below surface:	204.00
Feet to sea level:	Not Reported	Note:	Not Reported

Level reading date:	1961-03-01	Feet below surface:	270
Feet to sea level:	Not Reported	Note:	Not Reported

B10
WNW
1/8 - 1/4 Mile
Lower

CA WELLS **CADWR9000011750**

State Well #:	07N11W20M001S	Station ID:	7298
Well Name:	Not Reported	Basin Name:	Antelope Valley
Well Use:	Unknown	Well Type:	Unknown
Well Depth:	0	Well Completion Rpt #:	Not Reported

C11
WSW
1/8 - 1/4 Mile
Higher

CA WELLS **CADWR9000011695**

State Well #:	07N11W20N001S	Station ID:	7299
Well Name:	Not Reported	Basin Name:	Antelope Valley
Well Use:	Unknown	Well Type:	Unknown
Well Depth:	0	Well Completion Rpt #:	Not Reported

D12
ESE
1/4 - 1/2 Mile
Higher

CA WELLS **CADWR9000011684**

State Well #:	07N11W20Q001S	Station ID:	28801
Well Name:	Not Reported	Basin Name:	Antelope Valley
Well Use:	Unknown	Well Type:	Unknown
Well Depth:	0	Well Completion Rpt #:	Not Reported

E13
North
1/4 - 1/2 Mile
Lower

CA WELLS **CAUSGSN00000646**

Well ID:	USGS-344058118040801	Well Type:	UNK
Source:	United States Geological Survey		
Other Name:	USGS-344058118040801	GAMA PFAS Testing:	Not Reported
Groundwater Quality Data:	https://gamagroundwater.waterboards.ca.gov/gama/gamamap/public/GamaDataDisplay.asp?dataset=USGSNEW&samp_date=&global_id=&assigned_name=USGS-344058118040801&store_num=		
GeoTracker Data:	Not Reported		

GEOCHECK® - PHYSICAL SETTING SOURCE MAP FINDINGS

Map ID
Direction
Distance
Elevation

Database EDR ID Number

D14
ESE
1/4 - 1/2 Mile
Higher

FED USGS USGS40000151092

Organization ID:	USGS-CA		
Organization Name:	USGS California Water Science Center		
Monitor Location:	007N011W20Q001S	Type:	Well
Description:	Not Reported	HUC:	18090206
Drainage Area:	Not Reported	Drainage Area Units:	Not Reported
Contrib Drainage Area:	Not Reported	Contrib Drainage Area Unts:	Not Reported
Aquifer:	Basin and Range basin-fill aquifers		
Formation Type:	Not Reported	Aquifer Type:	Not Reported
Construction Date:	Not Reported	Well Depth:	Not Reported
Well Depth Units:	Not Reported	Well Hole Depth:	Not Reported
Well Hole Depth Units:	Not Reported		

Ground water levels,Number of Measurements:	1	Level reading date:	1963-12-01
Feet below surface:	234.00	Feet to sea level:	Not Reported
Note:	Not Reported		

E15
North
1/4 - 1/2 Mile
Lower

FED USGS USGS40000151383

Organization ID:	USGS-CA		
Organization Name:	USGS California Water Science Center		
Monitor Location:	007N011W20F001S	Type:	Well
Description:	Not Reported	HUC:	18090206
Drainage Area:	Not Reported	Drainage Area Units:	Not Reported
Contrib Drainage Area:	Not Reported	Contrib Drainage Area Unts:	Not Reported
Aquifer:	Basin and Range basin-fill aquifers		
Formation Type:	Not Reported	Aquifer Type:	Not Reported
Construction Date:	Not Reported	Well Depth:	Not Reported
Well Depth Units:	Not Reported	Well Hole Depth:	412
Well Hole Depth Units:	ft		

E16
North
1/4 - 1/2 Mile
Lower

CA WELLS CADWR9000011787

State Well #:	07N11W20F002S	Station ID:	28510
Well Name:	Not Reported	Basin Name:	Antelope Valley
Well Use:	Unknown	Well Type:	Unknown
Well Depth:	0	Well Completion Rpt #:	Not Reported

GEOCHECK® - PHYSICAL SETTING SOURCE MAP FINDINGS

Map ID
Direction
Distance
Elevation

Database EDR ID Number

F17
WNW
1/4 - 1/2 Mile
Lower

FED USGS USGS40000151249

Organization ID:	USGS-CA		
Organization Name:	USGS California Water Science Center		
Monitor Location:	007N011W19J001S	Type:	Well
Description:	Not Reported	HUC:	18090206
Drainage Area:	Not Reported	Drainage Area Units:	Not Reported
Contrib Drainage Area:	Not Reported	Contrib Drainage Area Unts:	Not Reported
Aquifer:	Basin and Range basin-fill aquifers		
Formation Type:	Not Reported	Aquifer Type:	Not Reported
Construction Date:	Not Reported	Well Depth:	Not Reported
Well Depth Units:	Not Reported	Well Hole Depth:	95
Well Hole Depth Units:	ft		

G18
NNE
1/4 - 1/2 Mile
Lower

FED USGS USGS40000151404

Organization ID:	USGS-CA		
Organization Name:	USGS California Water Science Center		
Monitor Location:	007N011W20F002S	Type:	Well
Description:	Not Reported	HUC:	18090206
Drainage Area:	Not Reported	Drainage Area Units:	Not Reported
Contrib Drainage Area:	Not Reported	Contrib Drainage Area Unts:	Not Reported
Aquifer:	Basin and Range basin-fill aquifers		
Formation Type:	Not Reported	Aquifer Type:	Not Reported
Construction Date:	19550101	Well Depth:	682
Well Depth Units:	ft	Well Hole Depth:	682
Well Hole Depth Units:	ft		

Ground water levels,Number of Measurements:	1	Level reading date:	1963-12-01
Feet below surface:	220.00	Feet to sea level:	Not Reported
Note:	Not Reported		

H19
NNW
1/4 - 1/2 Mile
Lower

FED USGS USGS40000151384

Organization ID:	USGS-CA		
Organization Name:	USGS California Water Science Center		
Monitor Location:	007N011W20E001S	Type:	Well
Description:	Not Reported	HUC:	18090206
Drainage Area:	Not Reported	Drainage Area Units:	Not Reported
Contrib Drainage Area:	Not Reported	Contrib Drainage Area Unts:	Not Reported
Aquifer:	Basin and Range basin-fill aquifers		
Formation Type:	Not Reported	Aquifer Type:	Not Reported
Construction Date:	19550101	Well Depth:	Not Reported
Well Depth Units:	Not Reported	Well Hole Depth:	670
Well Hole Depth Units:	ft		

GEOCHECK® - PHYSICAL SETTING SOURCE MAP FINDINGS

Ground water levels, Number of Measurements:	1	Level reading date:	1963-12-01
Feet below surface:	216.00	Feet to sea level:	Not Reported
Note:	Not Reported		

G20
NNE
1/4 - 1/2 Mile
Lower

CA WELLS **CADWR9000011780**

State Well #:	07N11W20G001S	Station ID:	7297
Well Name:	Not Reported	Basin Name:	Antelope Valley
Well Use:	Unknown	Well Type:	Unknown
Well Depth:	0	Well Completion Rpt #:	Not Reported

H21
NNW
1/4 - 1/2 Mile
Lower

CA WELLS **CADWR9000011781**

State Well #:	07N11W20E001S	Station ID:	7296
Well Name:	Not Reported	Basin Name:	Antelope Valley
Well Use:	Unknown	Well Type:	Unknown
Well Depth:	0	Well Completion Rpt #:	Not Reported

I22
NNE
1/4 - 1/2 Mile
Lower

FED USGS **USGS40000151382**

Organization ID:	USGS-CA		
Organization Name:	USGS California Water Science Center		
Monitor Location:	007N011W20G001S	Type:	Well
Description:	Not Reported	HUC:	18090206
Drainage Area:	Not Reported	Drainage Area Units:	Not Reported
Contrib Drainage Area:	Not Reported	Contrib Drainage Area Units:	Not Reported
Aquifer:	Basin and Range basin-fill aquifers		
Formation Type:	Not Reported	Aquifer Type:	Not Reported
Construction Date:	Not Reported	Well Depth:	Not Reported
Well Depth Units:	Not Reported	Well Hole Depth:	Not Reported
Well Hole Depth Units:	Not Reported		

Ground water levels, Number of Measurements:	1	Level reading date:	1963-12-01
Feet below surface:	217.00	Feet to sea level:	Not Reported
Note:	Not Reported		

G23
North
1/4 - 1/2 Mile
Lower

CA WELLS **CADWR0000032337**

Well ID:	07N11W20F001S	Well Type:	UNK
Source:	Department of Water Resources		
Other Name:	07N11W20F001S	GAMA PFAS Testing:	Not Reported
Groundwater Quality Data:	https://gamagroundwater.waterboards.ca.gov/gama/gamamap/public/GamaDataDisplay.asp?dataset=DWR&samp_date=&global_id=&assigned_name=07N11W20F001S&store_num=		

GEOCHECK® - PHYSICAL SETTING SOURCE MAP FINDINGS

GeoTracker Data: Not Reported

I24
NNE
1/4 - 1/2 Mile
Lower

FED USGS USGS40000151403

Organization ID:	USGS-CA		
Organization Name:	USGS California Water Science Center		
Monitor Location:	007N011W20G002S	Type:	Well
Description:	Not Reported	HUC:	Not Reported
Drainage Area:	Not Reported	Drainage Area Units:	Not Reported
Contrib Drainage Area:	Not Reported	Contrib Drainage Area Units:	Not Reported
Aquifer:	Basin and Range basin-fill aquifers		
Formation Type:	Not Reported	Aquifer Type:	Not Reported
Construction Date:	19890126	Well Depth:	1200
Well Depth Units:	ft	Well Hole Depth:	1208
Well Hole Depth Units:	ft		

I25
NNE
1/4 - 1/2 Mile
Lower

CA WELLS CADDW0000016027

Well ID:	1910070-069	Well Type:	MUNICIPAL
Source:	Department of Health Services		
Other Name:	WELL 04-55	GAMA PFAS Testing:	Not Reported
Groundwater Quality Data:	https://gamagroundwater.waterboards.ca.gov/gama/gamamap/public/GamaDataDisplay.asp?dataset=DHS&samp_date=&global_id=&assigned_name=1910070-069&store_num=		
GeoTracker Data:	Not Reported		

F26
WNW
1/4 - 1/2 Mile
Lower

FED USGS USGS40000151250

Organization ID:	USGS-CA		
Organization Name:	USGS California Water Science Center		
Monitor Location:	007N011W19J002S	Type:	Well
Description:	Not Reported	HUC:	18090206
Drainage Area:	Not Reported	Drainage Area Units:	Not Reported
Contrib Drainage Area:	Not Reported	Contrib Drainage Area Units:	Not Reported
Aquifer:	Basin and Range basin-fill aquifers		
Formation Type:	Not Reported	Aquifer Type:	Not Reported
Construction Date:	Not Reported	Well Depth:	Not Reported
Well Depth Units:	Not Reported	Well Hole Depth:	Not Reported
Well Hole Depth Units:	Not Reported		

Ground water levels,Number of Measurements:	1	Level reading date:	1963-12-01
Feet below surface:	213.00	Feet to sea level:	Not Reported
Note:	Not Reported		

GEOCHECK® - PHYSICAL SETTING SOURCE MAP FINDINGS

Map ID
Direction
Distance
Elevation

Database EDR ID Number

J27
WSW
1/4 - 1/2 Mile
Higher

FED USGS USGS40000151013

Organization ID:	USGS-CA		
Organization Name:	USGS California Water Science Center		
Monitor Location:	007N011W30A002S	Type:	Well
Description:	Not Reported	HUC:	18090206
Drainage Area:	Not Reported	Drainage Area Units:	Not Reported
Contrib Drainage Area:	Not Reported	Contrib Drainage Area Unts:	Not Reported
Aquifer:	Basin and Range basin-fill aquifers		
Formation Type:	Not Reported	Aquifer Type:	Not Reported
Construction Date:	Not Reported	Well Depth:	Not Reported
Well Depth Units:	Not Reported	Well Hole Depth:	Not Reported
Well Hole Depth Units:	Not Reported		

K28
WSW
1/4 - 1/2 Mile
Higher

FED USGS USGS40000151096

Organization ID:	USGS-CA		
Organization Name:	USGS California Water Science Center		
Monitor Location:	007N011W19R001S	Type:	Well
Description:	Not Reported	HUC:	18090206
Drainage Area:	Not Reported	Drainage Area Units:	Not Reported
Contrib Drainage Area:	Not Reported	Contrib Drainage Area Unts:	Not Reported
Aquifer:	Basin and Range basin-fill aquifers		
Formation Type:	Not Reported	Aquifer Type:	Not Reported
Construction Date:	19430101	Well Depth:	Not Reported
Well Depth Units:	Not Reported	Well Hole Depth:	Not Reported
Well Hole Depth Units:	Not Reported		

Ground water levels,Number of Measurements:	1	Level reading date:	1963-12-01
Feet below surface:	217.00	Feet to sea level:	Not Reported
Note:	Not Reported		

J29
WSW
1/2 - 1 Mile
Higher

FED USGS USGS40000151014

Organization ID:	USGS-CA		
Organization Name:	USGS California Water Science Center		
Monitor Location:	007N011W30A001S	Type:	Well
Description:	Not Reported	HUC:	18090206
Drainage Area:	Not Reported	Drainage Area Units:	Not Reported
Contrib Drainage Area:	Not Reported	Contrib Drainage Area Unts:	Not Reported
Aquifer:	Basin and Range basin-fill aquifers		
Formation Type:	Not Reported	Aquifer Type:	Not Reported
Construction Date:	Not Reported	Well Depth:	Not Reported
Well Depth Units:	Not Reported	Well Hole Depth:	350
Well Hole Depth Units:	ft		

GEOCHECK® - PHYSICAL SETTING SOURCE MAP FINDINGS

Map ID
Direction
Distance
Elevation

Database EDR ID Number

30
WNW
1/2 - 1 Mile
Lower

CA WELLS CADWR9000011743

State Well #:	07N11W19J002S	Station ID:	28505
Well Name:	Not Reported	Basin Name:	Antelope Valley
Well Use:	Unknown	Well Type:	Unknown
Well Depth:	0	Well Completion Rpt #:	Not Reported

K31
WSW
1/2 - 1 Mile
Higher

CA WELLS CADWR9000011687

State Well #:	07N11W19R001S	Station ID:	7294
Well Name:	Not Reported	Basin Name:	Antelope Valley
Well Use:	Unknown	Well Type:	Unknown
Well Depth:	0	Well Completion Rpt #:	Not Reported

L32
NNE
1/2 - 1 Mile
Lower

CA WELLS CAUSGSN00004353

Well ID:	USGS-344103118035501	Well Type:	UNK
Source:	United States Geological Survey		
Other Name:	USGS-344103118035501	GAMA PFAS Testing:	Not Reported
Groundwater Quality Data:	https://gamagroundwater.waterboards.ca.gov/gama/gamamap/public/GamaDataDisplay.asp?dataset=USGSNEW&samp_date=&global_id=&assigned_name=USGS-344103118035501&store_num=		
GeoTracker Data:	Not Reported		

L33
NNE
1/2 - 1 Mile
Lower

CA WELLS CAUSGS000001151

L34
NNE
1/2 - 1 Mile
Lower

FED USGS USGS40000151428

Organization ID:	USGS-CA		
Organization Name:	USGS California Water Science Center		
Monitor Location:	007N011W20G003S	Type:	Well
Description:	Not Reported	HUC:	Not Reported
Drainage Area:	Not Reported	Drainage Area Units:	Not Reported
Contrib Drainage Area:	Not Reported	Contrib Drainage Area Units:	Not Reported
Aquifer:	Basin and Range basin-fill aquifers		
Formation Type:	Not Reported	Aquifer Type:	Not Reported
Construction Date:	19880719	Well Depth:	1200
Well Depth Units:	ft	Well Hole Depth:	1210
Well Hole Depth Units:	ft		

GEOCHECK® - PHYSICAL SETTING SOURCE MAP FINDINGS

Map ID
Direction
Distance
Elevation

Database EDR ID Number

L35
NNE
1/2 - 1 Mile
Lower

CA WELLS CADDW0000015111

Well ID:	1910070-068	Well Type:	MUNICIPAL
Source:	Department of Health Services		
Other Name:	WELL 04-54	GAMA PFAS Testing:	Not Reported
Groundwater Quality Data:	https://gamagroundwater.waterboards.ca.gov/gama/gamamap/public/GamaDataDisplay.asp?dataset=DHS&samp_date=&global_id=&assigned_name=1910070-068&store_num=		
GeoTracker Data:	Not Reported		

M36
NE
1/2 - 1 Mile
Lower

CA WELLS 14282

Seq:	14282	Prim sta c:	1910070-069
Frds no:	1910070069	County:	19
District:	15	User id:	MET
System no:	1910070	Water type:	G
Source nam:	WELL 55	Station ty:	WELL
Latitude:	344057.5	Longitude:	1180342.0
Precision:	3	Status:	AU
Comment 1:	Not Reported	Comment 2:	Not Reported
Comment 3:	Not Reported	Comment 4:	Not Reported
Comment 5:	Not Reported	Comment 6:	Not Reported
Comment 7:	Not Reported		
System no:	1910070	System nam:	Los Angeles Co Ww Dist 4 & 34-Lancaster
Hqname:	LOS ANGELES CO WW DIST 4 & 34	Address:	900 S. FREMONT, 9TH FLOOR
City:	ALHAMBRA	State:	CA
Zip:	91803	Zip ext:	Not Reported
Pop serv:	101728	Connection:	32197
Area serve:	LANCASTER/WEST PALMDALE		
Sample date:	28-FEB-18	Finding:	1.5
Chemical:	NITRATE (AS N)	Report units:	MG/L
Dir:	0.4		
Sample date:	17-JUL-17	Finding:	1.7
Chemical:	NITRATE (AS N)	Report units:	MG/L
Dir:	0.4		
Sample date:	09-FEB-16	Finding:	73.
Chemical:	BICARBONATE ALKALINITY	Report units:	MG/L
Dir:	0.		
Sample date:	09-FEB-16	Finding:	1.49
Chemical:	NITRATE (AS N)	Report units:	MG/L
Dir:	0.4		
Sample date:	09-FEB-16	Finding:	163.
Chemical:	HARDNESS (TOTAL) AS CaCO3	Report units:	MG/L
Dir:	0.		
Sample date:	09-FEB-16	Finding:	30.
Chemical:	CALCIUM	Report units:	MG/L

GEOCHECK® - PHYSICAL SETTING SOURCE MAP FINDINGS

Dir:	0.		
Sample date:	09-FEB-16	Finding:	21.
Chemical:	MAGNESIUM	Report units:	MG/L
Dir:	0.		
Sample date:	09-FEB-16	Finding:	22.4
Chemical:	SODIUM	Report units:	MG/L
Dir:	0.		
Sample date:	09-FEB-16	Finding:	1.5
Chemical:	POTASSIUM	Report units:	MG/L
Dir:	0.		
Sample date:	09-FEB-16	Finding:	20.4
Chemical:	CHLORIDE	Report units:	MG/L
Dir:	0.		
Sample date:	09-FEB-16	Finding:	33.4
Chemical:	SULFATE	Report units:	MG/L
Dir:	0.5		
Sample date:	09-FEB-16	Finding:	0.179
Chemical:	FLUORIDE (F) (NATURAL-SOURCE)	Report units:	MG/L
Dir:	0.1		
Sample date:	09-FEB-16	Finding:	174.
Chemical:	TOTAL DISSOLVED SOLIDS	Report units:	MG/L
Dir:	0.		
Sample date:	09-FEB-16	Finding:	73.
Chemical:	ALKALINITY (TOTAL) AS CaCO ₃	Report units:	MG/L
Dir:	0.		
Sample date:	09-FEB-16	Finding:	7.87
Chemical:	PH, LABORATORY	Report units:	Not Reported
Dir:	0.		
Sample date:	09-FEB-16	Finding:	268.
Chemical:	SPECIFIC CONDUCTANCE	Report units:	US
Dir:	0.		
Sample date:	02-JUN-15	Finding:	6.39
Chemical:	NITRATE (AS NO ₃)	Report units:	MG/L
Dir:	2.		
Sample date:	10-DEC-14	Finding:	6.36
Chemical:	CHROMIUM, HEXAVALENT	Report units:	UG/L
Dir:	1.		
Sample date:	17-JUN-14	Finding:	6.01
Chemical:	NITRATE (AS NO ₃)	Report units:	MG/L
Dir:	2.		
Sample date:	19-FEB-14	Finding:	0.548
Chemical:	URANIUM COUNTING ERROR	Report units:	PCI/L
Dir:	0.		
Sample date:	19-FEB-14	Finding:	0.335
Chemical:	RADIUM 226 COUNTING ERROR	Report units:	PCI/L
Dir:	0.		

GEOCHECK® - PHYSICAL SETTING SOURCE MAP FINDINGS

Sample date:	19-FEB-14	Finding:	1.95
Chemical:	GROSS ALPHA COUNTING ERROR	Report units:	PCI/L
Dir:	0.		
Sample date:	19-FEB-14	Finding:	0.435
Chemical:	RADIUM 228 COUNTING ERROR	Report units:	PCI/L
Dir:	0.		
Sample date:	24-JUL-13	Finding:	19.9
Chemical:	CHLORIDE	Report units:	MG/L
Dir:	0.		
Sample date:	24-JUL-13	Finding:	32.4
Chemical:	SULFATE	Report units:	MG/L
Dir:	0.5		
Sample date:	24-JUL-13	Finding:	0.152
Chemical:	FLUORIDE (F) (NATURAL-SOURCE)	Report units:	MG/L
Dir:	0.1		
Sample date:	24-JUL-13	Finding:	184.
Chemical:	TOTAL DISSOLVED SOLIDS	Report units:	MG/L
Dir:	0.		
Sample date:	24-JUL-13	Finding:	6.02
Chemical:	NITRATE (AS NO3)	Report units:	MG/L
Dir:	2.		
Sample date:	24-JUL-13	Finding:	30.
Chemical:	CALCIUM	Report units:	MG/L
Dir:	0.		
Sample date:	24-JUL-13	Finding:	63.6
Chemical:	ALKALINITY (TOTAL) AS CaCO3	Report units:	MG/L
Dir:	0.		
Sample date:	24-JUL-13	Finding:	7.31
Chemical:	PH, LABORATORY	Report units:	Not Reported
Dir:	0.		
Sample date:	24-JUL-13	Finding:	297.
Chemical:	SPECIFIC CONDUCTANCE	Report units:	US
Dir:	0.		
Sample date:	24-JUL-13	Finding:	84.
Chemical:	HARDNESS (TOTAL) AS CaCO3	Report units:	MG/L
Dir:	0.		
Sample date:	13-JUN-12	Finding:	1.14
Chemical:	GROSS ALPHA COUNTING ERROR	Report units:	PCI/L
Dir:	0.		
Sample date:	13-JUN-12	Finding:	0.692
Chemical:	URANIUM COUNTING ERROR	Report units:	PCI/L
Dir:	0.		
Sample date:	13-JUN-12	Finding:	0.134
Chemical:	RADIUM 226 COUNTING ERROR	Report units:	PCI/L
Dir:	0.		
Sample date:	13-JUN-12	Finding:	0.578
Chemical:	RADIUM 228 COUNTING ERROR	Report units:	PCI/L

GEOCHECK® - PHYSICAL SETTING SOURCE MAP FINDINGS

Dir:	0.	Finding:	6.76
Sample date:	13-JUN-12	Report units:	MG/L
Chemical:	NITRATE (AS NO3)		
Dir:	2.		

**M37
NE
1/2 - 1 Mile
Lower**

CA WELLS 14281

Seq:	14281	Prim sta c:	1910070-068
Frds no:	1910070068	County:	19
District:	15	User id:	MET
System no:	1910070	Water type:	G
Source nam:	WELL 54	Station ty:	WELL
Latitude:	344057.0	Longitude:	1180342.0
Precision:	3	Status:	AU
Comment 1:	Not Reported	Comment 2:	Not Reported
Comment 3:	Not Reported	Comment 4:	Not Reported
Comment 5:	Not Reported	Comment 6:	Not Reported
Comment 7:	Not Reported		

System no:	1910070	System nam:	Los Angeles Co Ww Dist 4 & 34-Lancaster
Hqname:	LOS ANGELES CO WW DIST 4 & 34	Address:	900 S. FREMONT, 9TH FLOOR
City:	ALHAMBRA	State:	CA
Zip:	91803	Zip ext:	Not Reported
Pop serv:	101728	Connection:	32197
Area serve:	LANCASTER/WEST PALMDALE		

Sample date:	27-DEC-17	Finding:	1.4
Chemical:	GROSS ALPHA MDA95	Report units:	PCI/L
Dir:	0.		

Sample date:	27-DEC-17	Finding:	0.42
Chemical:	GROSS ALPHA COUNTING ERROR	Report units:	PCI/L
Dir:	0.		

Sample date:	27-DEC-17	Finding:	0.64
Chemical:	NITRATE (AS N)	Report units:	MG/L
Dir:	0.4		

Sample date:	27-DEC-17	Finding:	0.45
Chemical:	RADIUM 226 MDA95	Report units:	PCI/L
Dir:	0.		

Sample date:	27-DEC-17	Finding:	0.8
Chemical:	RADIUM 228 MDA95	Report units:	PCI/L
Dir:	0.		

Sample date:	09-FEB-16	Finding:	15.6
Chemical:	SODIUM	Report units:	MG/L
Dir:	0.		

Sample date:	09-FEB-16	Finding:	1.89
Chemical:	POTASSIUM	Report units:	MG/L
Dir:	0.		

Sample date:	09-FEB-16	Finding:	15.8
Chemical:	CHLORIDE	Report units:	MG/L
Dir:	0.		

GEOCHECK® - PHYSICAL SETTING SOURCE MAP FINDINGS

Sample date:	09-FEB-16	Finding:	29.1
Chemical:	SULFATE	Report units:	MG/L
Dir:	0.5		
Sample date:	09-FEB-16	Finding:	0.151
Chemical:	FLUORIDE (F) (NATURAL-SOURCE)	Report units:	MG/L
Dir:	0.1		
Sample date:	09-FEB-16	Finding:	193.
Chemical:	IRON	Report units:	UG/L
Dir:	100.		
Sample date:	09-FEB-16	Finding:	27.2
Chemical:	MANGANESE	Report units:	UG/L
Dir:	20.		
Sample date:	09-FEB-16	Finding:	58.2
Chemical:	ZINC	Report units:	UG/L
Dir:	50.		
Sample date:	09-FEB-16	Finding:	162.
Chemical:	TOTAL DISSOLVED SOLIDS	Report units:	MG/L
Dir:	0.		
Sample date:	09-FEB-16	Finding:	1.73
Chemical:	TURBIDITY, LABORATORY	Report units:	NTU
Dir:	0.1		
Sample date:	09-FEB-16	Finding:	3.
Chemical:	MAGNESIUM	Report units:	MG/L
Dir:	0.		
Sample date:	09-FEB-16	Finding:	29.
Chemical:	CALCIUM	Report units:	MG/L
Dir:	0.		
Sample date:	09-FEB-16	Finding:	85.
Chemical:	HARDNESS (TOTAL) AS CaCO3	Report units:	MG/L
Dir:	0.		
Sample date:	09-FEB-16	Finding:	0.672
Chemical:	NITRATE (AS N)	Report units:	MG/L
Dir:	0.4		
Sample date:	09-FEB-16	Finding:	76.
Chemical:	BICARBONATE ALKALINITY	Report units:	MG/L
Dir:	0.		
Sample date:	09-FEB-16	Finding:	76.
Chemical:	ALKALINITY (TOTAL) AS CaCO3	Report units:	MG/L
Dir:	0.		
Sample date:	09-FEB-16	Finding:	7.93
Chemical:	PH, LABORATORY	Report units:	Not Reported
Dir:	0.		
Sample date:	09-FEB-16	Finding:	243.
Chemical:	SPECIFIC CONDUCTANCE	Report units:	US
Dir:	0.		
Sample date:	14-APR-15	Finding:	2.84
Chemical:	NITRATE (AS NO3)	Report units:	MG/L

GEOCHECK® - PHYSICAL SETTING SOURCE MAP FINDINGS

Dir: 2.

38
East
1/2 - 1 Mile
Higher

FED USGS USGS40000151185

Organization ID:	USGS-CA		
Organization Name:	USGS California Water Science Center		
Monitor Location:	007N011W20Z001S	Type:	Well
Description:	Not Reported	HUC:	18090206
Drainage Area:	Not Reported	Drainage Area Units:	Not Reported
Contrib Drainage Area:	Not Reported	Contrib Drainage Area Units:	Not Reported
Aquifer:	Basin and Range basin-fill aquifers		
Formation Type:	Not Reported	Aquifer Type:	Not Reported
Construction Date:	Not Reported	Well Depth:	Not Reported
Well Depth Units:	Not Reported	Well Hole Depth:	700
Well Hole Depth Units:	ft		

39
NW
1/2 - 1 Mile
Lower

FED USGS USGS40000151405

Organization ID:	USGS-CA		
Organization Name:	USGS California Water Science Center		
Monitor Location:	007N011W19H002S	Type:	Well
Description:	Not Reported	HUC:	18090206
Drainage Area:	Not Reported	Drainage Area Units:	Not Reported
Contrib Drainage Area:	Not Reported	Contrib Drainage Area Units:	Not Reported
Aquifer:	Basin and Range basin-fill aquifers		
Formation Type:	Not Reported	Aquifer Type:	Not Reported
Construction Date:	Not Reported	Well Depth:	Not Reported
Well Depth Units:	Not Reported	Well Hole Depth:	11
Well Hole Depth Units:	ft		

40
East
1/2 - 1 Mile
Higher

FED USGS USGS40000151151

Organization ID:	USGS-CA		
Organization Name:	USGS California Water Science Center		
Monitor Location:	007N011W20R001S	Type:	Well
Description:	Not Reported	HUC:	18090206
Drainage Area:	Not Reported	Drainage Area Units:	Not Reported
Contrib Drainage Area:	Not Reported	Contrib Drainage Area Units:	Not Reported
Aquifer:	Basin and Range basin-fill aquifers		
Formation Type:	Not Reported	Aquifer Type:	Not Reported
Construction Date:	19490101	Well Depth:	Not Reported
Well Depth Units:	Not Reported	Well Hole Depth:	600
Well Hole Depth Units:	ft		

GEOCHECK® - PHYSICAL SETTING SOURCE MAP FINDINGS

Map ID
Direction
Distance
Elevation

Database EDR ID Number

41
North
1/2 - 1 Mile
Lower

CA WELLS CADWR9000011814

State Well #:	07N11W20B002S	Station ID:	7295
Well Name:	Not Reported	Basin Name:	Antelope Valley
Well Use:	Unknown	Well Type:	Unknown
Well Depth:	0	Well Completion Rpt #:	Not Reported

42
NNE
1/2 - 1 Mile
Lower

FED USGS USGS40000151485

Organization ID:	USGS-CA	Type:	Well
Organization Name:	USGS California Water Science Center	HUC:	18090206
Monitor Location:	007N011W20B002S	Drainage Area Units:	Not Reported
Description:	Not Reported	Contrib Drainage Area Units:	Not Reported
Drainage Area:	Not Reported		
Contrib Drainage Area:	Not Reported		
Aquifer:	Basin and Range basin-fill aquifers		
Formation Type:	Not Reported	Aquifer Type:	Not Reported
Construction Date:	Not Reported	Well Depth:	Not Reported
Well Depth Units:	Not Reported	Well Hole Depth:	378
Well Hole Depth Units:	ft		

Ground water levels, Number of Measurements:	1	Level reading date:	1963-12-01
Feet below surface:	217.00	Feet to sea level:	Not Reported
Note:	Not Reported		

N43
South
1/2 - 1 Mile
Higher

CA WELLS CADWR9000011591

State Well #:	07N11W29F001S	Station ID:	5190
Well Name:	Not Reported	Basin Name:	Antelope Valley
Well Use:	Unknown	Well Type:	Unknown
Well Depth:	0	Well Completion Rpt #:	Not Reported

O44
NW
1/2 - 1 Mile
Lower

FED USGS USGS40000151433

Organization ID:	USGS-CA	Type:	Well
Organization Name:	USGS California Water Science Center	HUC:	18090206
Monitor Location:	007N011W19H001S	Drainage Area Units:	Not Reported
Description:	Not Reported	Contrib Drainage Area Units:	Not Reported
Drainage Area:	Not Reported		
Contrib Drainage Area:	Not Reported		
Aquifer:	Basin and Range basin-fill aquifers		
Formation Type:	Not Reported	Aquifer Type:	Not Reported

GEOCHECK® - PHYSICAL SETTING SOURCE MAP FINDINGS

Construction Date:	19510101	Well Depth:	Not Reported
Well Depth Units:	Not Reported	Well Hole Depth:	343
Well Hole Depth Units:	ft		

Ground water levels,Number of Measurements:	1	Level reading date:	1963-12-01
Feet below surface:	208.00	Feet to sea level:	Not Reported
Note:	Not Reported		

N45
South
1/2 - 1 Mile
Higher

FED USGS **USGS40000150784**

Organization ID:	USGS-CA		
Organization Name:	USGS California Water Science Center		
Monitor Location:	007N011W29F001S	Type:	Well
Description:	Not Reported	HUC:	18090206
Drainage Area:	Not Reported	Drainage Area Units:	Not Reported
Contrib Drainage Area:	Not Reported	Contrib Drainage Area Units:	Not Reported
Aquifer:	Basin and Range basin-fill aquifers		
Formation Type:	Not Reported	Aquifer Type:	Not Reported
Construction Date:	19450101	Well Depth:	600
Well Depth Units:	ft	Well Hole Depth:	615
Well Hole Depth Units:	ft		

Ground water levels,Number of Measurements:	1	Level reading date:	1964-01-01
Feet below surface:	236.00	Feet to sea level:	Not Reported
Note:	Not Reported		

46
SSW
1/2 - 1 Mile
Higher

CA WELLS **CADDW0000011058**

Well ID:	1910070-095	Well Type:	MUNICIPAL
Source:	Department of Health Services		
Other Name:	WELL 04-77	GAMA PFAS Testing:	Not Reported
Groundwater Quality Data:	https://gamagroundwater.waterboards.ca.gov/gama/gamamap/public/GamaDataDisplay.asp?dataset=DHS&samp_date=&global_id=&assigned_name=1910070-095&store_num=		
GeoTracker Data:	Not Reported		

O47
NW
1/2 - 1 Mile
Lower

CA WELLS **CADWR9000011796**

State Well #:	07N11W19H001S	Station ID:	7289
Well Name:	Not Reported	Basin Name:	Antelope Valley
Well Use:	Unknown	Well Type:	Unknown
Well Depth:	0	Well Completion Rpt #:	Not Reported

GEOCHECK® - PHYSICAL SETTING SOURCE MAP FINDINGS

Map ID
Direction
Distance
Elevation

Database EDR ID Number

P48
West
1/2 - 1 Mile
Lower

FED USGS USGS40000151161

Organization ID:	USGS-CA		
Organization Name:	USGS California Water Science Center		
Monitor Location:	007N011W19Q001S	Type:	Well
Description:	Not Reported	HUC:	18090206
Drainage Area:	Not Reported	Drainage Area Units:	Not Reported
Contrib Drainage Area:	Not Reported	Contrib Drainage Area Units:	Not Reported
Aquifer:	Basin and Range basin-fill aquifers		
Formation Type:	Not Reported	Aquifer Type:	Not Reported
Construction Date:	19280101	Well Depth:	Not Reported
Well Depth Units:	Not Reported	Well Hole Depth:	401
Well Hole Depth Units:	ft		

Ground water levels, Number of Measurements:	46	Level reading date:	1984-03-09
Feet below surface:	Not Reported	Feet to sea level:	Not Reported
Note:	The measurement was discontinued.		

Level reading date:	1984-03-08	Feet below surface:	Not Reported
Feet to sea level:	Not Reported		
Note:	The site was dry (no water level recorded).		

Level reading date:	1982-02-09	Feet below surface:	248.25
Feet to sea level:	Not Reported	Note:	Not Reported

Level reading date:	1981-04-15	Feet below surface:	264.78
Feet to sea level:	Not Reported	Note:	Not Reported

Level reading date:	1980-03-12	Feet below surface:	240.14
Feet to sea level:	Not Reported	Note:	Not Reported

Level reading date:	1979-02-14	Feet below surface:	238.66
Feet to sea level:	Not Reported	Note:	Not Reported

Level reading date:	1978-03-31	Feet below surface:	238.39
Feet to sea level:	Not Reported	Note:	Not Reported

Level reading date:	1977-03-08	Feet below surface:	239.75
Feet to sea level:	Not Reported	Note:	Not Reported

Level reading date:	1976-03-09	Feet below surface:	239.14
Feet to sea level:	Not Reported	Note:	Not Reported

Level reading date:	1975-02-11	Feet below surface:	231.80
Feet to sea level:	Not Reported	Note:	Not Reported

Level reading date:	1974-02-11	Feet below surface:	229.81
Feet to sea level:	Not Reported	Note:	Not Reported

Level reading date:	1973-02-14	Feet below surface:	228.10
Feet to sea level:	Not Reported	Note:	Not Reported

Level reading date:	1972-03-14	Feet below surface:	227.33
Feet to sea level:	Not Reported	Note:	Not Reported

Level reading date:	1971-10-28	Feet below surface:	229.17
---------------------	------------	---------------------	--------

GEOCHECK® - PHYSICAL SETTING SOURCE MAP FINDINGS

Feet to sea level:	Not Reported	Note:	Not Reported
Level reading date:	1971-03-18	Feet below surface:	225.68
Feet to sea level:	Not Reported	Note:	Not Reported
Level reading date:	1970-10-23	Feet below surface:	226.32
Feet to sea level:	Not Reported	Note:	Not Reported
Level reading date:	1970-03-17	Feet below surface:	222.35
Feet to sea level:	Not Reported	Note:	Not Reported
Level reading date:	1969-04-16	Feet below surface:	220.60
Feet to sea level:	Not Reported	Note:	Not Reported
Level reading date:	1968-03-13	Feet below surface:	217.67
Feet to sea level:	Not Reported	Note:	Not Reported
Level reading date:	1967-10-26	Feet below surface:	219.18
Feet to sea level:	Not Reported		
Note:	A nearby site that taps the same aquifer was being pumped.		
Level reading date:	1966-10-27	Feet below surface:	216.04
Feet to sea level:	Not Reported		
Note:	A nearby site that taps the same aquifer was being pumped.		
Level reading date:	1966-03-11	Feet below surface:	211.17
Feet to sea level:	Not Reported	Note:	Not Reported
Level reading date:	1965-10-19	Feet below surface:	215.32
Feet to sea level:	Not Reported	Note:	Not Reported
Level reading date:	1965-04-13	Feet below surface:	209.37
Feet to sea level:	Not Reported	Note:	Not Reported
Level reading date:	1964-09-19	Feet below surface:	213.35
Feet to sea level:	Not Reported		
Note:	A nearby site that taps the same aquifer was being pumped.		
Level reading date:	1964-03-02	Feet below surface:	204.37
Feet to sea level:	Not Reported	Note:	Not Reported
Level reading date:	1963-12-10	Feet below surface:	204.85
Feet to sea level:	Not Reported	Note:	Not Reported
Level reading date:	1963-12-01	Feet below surface:	205.00
Feet to sea level:	Not Reported	Note:	Not Reported
Level reading date:	1963-11-05	Feet below surface:	208.41
Feet to sea level:	Not Reported	Note:	Not Reported
Level reading date:	1963-03-12	Feet below surface:	208.90
Feet to sea level:	Not Reported	Note:	Not Reported
Level reading date:	1962-11-08	Feet below surface:	208.82
Feet to sea level:	Not Reported	Note:	Not Reported
Level reading date:	1962-02-28	Feet below surface:	195.84
Feet to sea level:	Not Reported	Note:	Not Reported
Level reading date:	1961-10-24	Feet below surface:	207.37
Feet to sea level:	Not Reported	Note:	Not Reported

GEOCHECK® - PHYSICAL SETTING SOURCE MAP FINDINGS

Level reading date:	1961-02-27	Feet below surface:	200.37
Feet to sea level:	Not Reported	Note:	Not Reported
Level reading date:	1960-11-11	Feet below surface:	198.75
Feet to sea level:	Not Reported	Note:	Not Reported
Level reading date:	1960-03-01	Feet below surface:	178.72
Feet to sea level:	Not Reported	Note:	Not Reported
Level reading date:	1959-12-02	Feet below surface:	196.00
Feet to sea level:	Not Reported	Note:	Not Reported
Level reading date:	1959-03-09	Feet below surface:	188.54
Feet to sea level:	Not Reported	Note:	Not Reported
Level reading date:	1958-11-04	Feet below surface:	188.85
Feet to sea level:	Not Reported	Note:	Not Reported
Level reading date:	1958-03-10	Feet below surface:	179.13
Feet to sea level:	Not Reported	Note:	Not Reported
Level reading date:	1957-11-12	Feet below surface:	187.20
Feet to sea level:	Not Reported	Note:	Not Reported
Level reading date:	1957-03-08	Feet below surface:	183.41
Feet to sea level:	Not Reported	Note:	Not Reported
Level reading date:	1956-10-23	Feet below surface:	194.12
Feet to sea level:	Not Reported	Note:	Not Reported
Level reading date:	1952-03-04	Feet below surface:	157.98
Feet to sea level:	Not Reported		
Note:	A nearby site that taps the same aquifer was being pumped.		
Level reading date:	1951-11-14	Feet below surface:	172.27
Feet to sea level:	Not Reported	Note:	Not Reported
Level reading date:	1951-10-17	Feet below surface:	177.69
Feet to sea level:	Not Reported	Note:	Not Reported

Q49
ENE
1/2 - 1 Mile
Lower

FED USGS USGS40000151381

Organization ID:	USGS-CA		
Organization Name:	USGS California Water Science Center		
Monitor Location:	007N011W20H003S	Type:	Well
Description:	Not Reported	HUC:	18090206
Drainage Area:	Not Reported	Drainage Area Units:	Not Reported
Contrib Drainage Area:	Not Reported	Contrib Drainage Area Units:	Not Reported
Aquifer:	Basin and Range basin-fill aquifers		
Formation Type:	Not Reported	Aquifer Type:	Not Reported
Construction Date:	Not Reported	Well Depth:	Not Reported
Well Depth Units:	Not Reported	Well Hole Depth:	Not Reported
Well Hole Depth Units:	Not Reported		

GEOCHECK® - PHYSICAL SETTING SOURCE MAP FINDINGS

Map ID
Direction
Distance
Elevation

Database EDR ID Number

P50
West
1/2 - 1 Mile
Higher

FED USGS USGS40000151135

Organization ID:	USGS-CA	Type:	Well
Organization Name:	USGS California Water Science Center	HUC:	18090206
Monitor Location:	007N011W19Q002S	Drainage Area Units:	Not Reported
Description:	Not Reported	Contrib Drainage Area Units:	Not Reported
Drainage Area:	Not Reported		
Contrib Drainage Area:	Not Reported		
Aquifer:	Basin and Range basin-fill aquifers		
Formation Type:	Not Reported	Aquifer Type:	Not Reported
Construction Date:	19630101	Well Depth:	656
Well Depth Units:	ft	Well Hole Depth:	656
Well Hole Depth Units:	ft		

Ground water levels, Number of Measurements:	1	Level reading date:	1963-12-01
Feet below surface:	215.00	Feet to sea level:	Not Reported
Note:	Not Reported		

Q51
NE
1/2 - 1 Mile
Lower

CA WELLS CADWR9000011792

State Well #:	07N11W20H001S	Station ID:	28511
Well Name:	Not Reported	Basin Name:	Antelope Valley
Well Use:	Unknown	Well Type:	Unknown
Well Depth:	0	Well Completion Rpt #:	Not Reported

Q52
ENE
1/2 - 1 Mile
Lower

FED USGS USGS40000151402

Organization ID:	USGS-CA	Type:	Well
Organization Name:	USGS California Water Science Center	HUC:	18090206
Monitor Location:	007N011W20H002S	Drainage Area Units:	Not Reported
Description:	Not Reported	Contrib Drainage Area Units:	Not Reported
Drainage Area:	Not Reported		
Contrib Drainage Area:	Not Reported		
Aquifer:	Basin and Range basin-fill aquifers		
Formation Type:	Not Reported	Aquifer Type:	Not Reported
Construction Date:	Not Reported	Well Depth:	Not Reported
Well Depth Units:	Not Reported	Well Hole Depth:	Not Reported
Well Hole Depth Units:	Not Reported		

GEOCHECK® - PHYSICAL SETTING SOURCE MAP FINDINGS

Map ID
Direction
Distance
Elevation

Database EDR ID Number

53
NNE
1/2 - 1 Mile
Lower

FED USGS USGS40000151496

Organization ID:	USGS-CA		
Organization Name:	USGS California Water Science Center		
Monitor Location:	007N011W20B003S	Type:	Well
Description:	Not Reported	HUC:	18090206
Drainage Area:	Not Reported	Drainage Area Units:	Not Reported
Contrib Drainage Area:	Not Reported	Contrib Drainage Area Units:	Not Reported
Aquifer:	Basin and Range basin-fill aquifers		
Formation Type:	Not Reported	Aquifer Type:	Not Reported
Construction Date:	Not Reported	Well Depth:	Not Reported
Well Depth Units:	Not Reported	Well Hole Depth:	703
Well Hole Depth Units:	ft		

54
WNW
1/2 - 1 Mile
Lower

FED USGS USGS40000151313

Organization ID:	USGS-CA		
Organization Name:	USGS California Water Science Center		
Monitor Location:	007N011W19K001S	Type:	Well
Description:	Not Reported	HUC:	18090206
Drainage Area:	Not Reported	Drainage Area Units:	Not Reported
Contrib Drainage Area:	Not Reported	Contrib Drainage Area Units:	Not Reported
Aquifer:	Basin and Range basin-fill aquifers		
Formation Type:	Not Reported	Aquifer Type:	Not Reported
Construction Date:	Not Reported	Well Depth:	Not Reported
Well Depth Units:	Not Reported	Well Hole Depth:	Not Reported
Well Hole Depth Units:	Not Reported		

Ground water levels, Number of Measurements:	1	Level reading date:	1963-12-01
Feet below surface:	204.00	Feet to sea level:	Not Reported
Note:	Not Reported		

R55
SSE
1/2 - 1 Mile
Higher

CA WELLS CADWR9000011590

State Well #:	07N11W29G001S	Station ID:	28738
Well Name:	Not Reported	Basin Name:	Antelope Valley
Well Use:	Unknown	Well Type:	Unknown
Well Depth:	0	Well Completion Rpt #:	Not Reported

GEOCHECK® - PHYSICAL SETTING SOURCE MAP FINDINGS

Map ID
Direction
Distance
Elevation

Database EDR ID Number

P56
West
1/2 - 1 Mile
Higher

FED USGS USGS40000151122

Organization ID:	USGS-CA	Type:	Well
Organization Name:	USGS California Water Science Center	HUC:	18090206
Monitor Location:	007N011W19Q003S	Drainage Area Units:	Not Reported
Description:	Not Reported	Contrib Drainage Area Units:	Not Reported
Drainage Area:	Not Reported		
Contrib Drainage Area:	Not Reported		
Aquifer:	Basin and Range basin-fill aquifers		
Formation Type:	Not Reported	Aquifer Type:	Not Reported
Construction Date:	19510101	Well Depth:	403
Well Depth Units:	ft	Well Hole Depth:	403
Well Hole Depth Units:	ft		

Ground water levels,Number of Measurements:	1	Level reading date:	1963-12-01
Feet below surface:	210.00	Feet to sea level:	Not Reported
Note:	Not Reported		

S57
NW
1/2 - 1 Mile
Lower

FED USGS USGS40000151473

Organization ID:	USGS-CA	Type:	Well
Organization Name:	USGS California Water Science Center	HUC:	18090206
Monitor Location:	007N011W19A003S	Drainage Area Units:	Not Reported
Description:	Not Reported	Contrib Drainage Area Units:	Not Reported
Drainage Area:	Not Reported		
Contrib Drainage Area:	Not Reported		
Aquifer:	Basin and Range basin-fill aquifers		
Formation Type:	Not Reported	Aquifer Type:	Not Reported
Construction Date:	Not Reported	Well Depth:	Not Reported
Well Depth Units:	Not Reported	Well Hole Depth:	200
Well Hole Depth Units:	ft		

Ground water levels,Number of Measurements:	1	Level reading date:	1963-12-01
Feet below surface:	72.00	Feet to sea level:	Not Reported
Note:	Not Reported		

Q58
ENE
1/2 - 1 Mile
Lower

CA WELLS CADWR9000011779

State Well #:	07N11W21E001S	Station ID:	7434
Well Name:	Not Reported	Basin Name:	Antelope Valley
Well Use:	Unknown	Well Type:	Unknown
Well Depth:	0	Well Completion Rpt #:	Not Reported

GEOCHECK® - PHYSICAL SETTING SOURCE MAP FINDINGS

Map ID
Direction
Distance
Elevation

Database EDR ID Number

T59
SSW
1/2 - 1 Mile
Higher

FED USGS USGS40000150809

Organization ID:	USGS-CA		
Organization Name:	USGS California Water Science Center		
Monitor Location:	007N011W30Z001S	Type:	Well
Description:	Not Reported	HUC:	18090206
Drainage Area:	Not Reported	Drainage Area Units:	Not Reported
Contrib Drainage Area:	Not Reported	Contrib Drainage Area Units:	Not Reported
Aquifer:	Basin and Range basin-fill aquifers		
Formation Type:	Not Reported	Aquifer Type:	Not Reported
Construction Date:	19400101	Well Depth:	500
Well Depth Units:	ft	Well Hole Depth:	500
Well Hole Depth Units:	ft		

U60
WNW
1/2 - 1 Mile
Lower

FED USGS USGS40000151385

Organization ID:	USGS-CA		
Organization Name:	USGS California Water Science Center		
Monitor Location:	007N011W19G001S	Type:	Well
Description:	Not Reported	HUC:	18090206
Drainage Area:	Not Reported	Drainage Area Units:	Not Reported
Contrib Drainage Area:	Not Reported	Contrib Drainage Area Units:	Not Reported
Aquifer:	Basin and Range basin-fill aquifers		
Formation Type:	Not Reported	Aquifer Type:	Not Reported
Construction Date:	Not Reported	Well Depth:	Not Reported
Well Depth Units:	Not Reported	Well Hole Depth:	Not Reported
Well Hole Depth Units:	Not Reported		

Ground water levels,Number of Measurements:	1	Level reading date:	1963-12-01
Feet below surface:	202.00	Feet to sea level:	Not Reported
Note:	Not Reported		

61
North
1/2 - 1 Mile
Lower

FED USGS USGS40000151549

Organization ID:	USGS-CA		
Organization Name:	USGS California Water Science Center		
Monitor Location:	007N011W20B001S	Type:	Well
Description:	Not Reported	HUC:	18090206
Drainage Area:	Not Reported	Drainage Area Units:	Not Reported
Contrib Drainage Area:	Not Reported	Contrib Drainage Area Units:	Not Reported
Aquifer:	Basin and Range basin-fill aquifers		
Formation Type:	Not Reported	Aquifer Type:	Not Reported
Construction Date:	19440101	Well Depth:	635
Well Depth Units:	ft	Well Hole Depth:	635
Well Hole Depth Units:	ft		

GEOCHECK® - PHYSICAL SETTING SOURCE MAP FINDINGS

Map ID
Direction
Distance
Elevation

Database EDR ID Number

T62
SSW
1/2 - 1 Mile
Higher

FED USGS USGS40000150785

Organization ID:	USGS-CA		
Organization Name:	USGS California Water Science Center		
Monitor Location:	007N011W30H001S	Type:	Well
Description:	Not Reported	HUC:	18090206
Drainage Area:	Not Reported	Drainage Area Units:	Not Reported
Contrib Drainage Area:	Not Reported	Contrib Drainage Area Units:	Not Reported
Aquifer:	Basin and Range basin-fill aquifers		
Formation Type:	Not Reported	Aquifer Type:	Not Reported
Construction Date:	19440101	Well Depth:	600
Well Depth Units:	ft	Well Hole Depth:	600
Well Hole Depth Units:	ft		

63
WSW
1/2 - 1 Mile
Higher

FED USGS USGS40000150972

Organization ID:	USGS-CA		
Organization Name:	USGS California Water Science Center		
Monitor Location:	007N011W30B001S	Type:	Well
Description:	Not Reported	HUC:	18090206
Drainage Area:	Not Reported	Drainage Area Units:	Not Reported
Contrib Drainage Area:	Not Reported	Contrib Drainage Area Units:	Not Reported
Aquifer:	Basin and Range basin-fill aquifers		
Formation Type:	Not Reported	Aquifer Type:	Not Reported
Construction Date:	19350101	Well Depth:	500
Well Depth Units:	ft	Well Hole Depth:	500
Well Hole Depth Units:	ft		

R64
SSE
1/2 - 1 Mile
Higher

FED USGS USGS40000150783

Organization ID:	USGS-CA		
Organization Name:	USGS California Water Science Center		
Monitor Location:	007N011W29G001S	Type:	Well
Description:	Not Reported	HUC:	18090206
Drainage Area:	Not Reported	Drainage Area Units:	Not Reported
Contrib Drainage Area:	Not Reported	Contrib Drainage Area Units:	Not Reported
Aquifer:	Basin and Range basin-fill aquifers		
Formation Type:	Not Reported	Aquifer Type:	Not Reported
Construction Date:	Not Reported	Well Depth:	Not Reported
Well Depth Units:	Not Reported	Well Hole Depth:	550
Well Hole Depth Units:	ft		

Ground water levels,Number of Measurements:	5	Level reading date:	2004-03-31
Feet below surface:	283.20	Feet to sea level:	Not Reported
Note:	Not Reported		

GEOCHECK® - PHYSICAL SETTING SOURCE MAP FINDINGS

Level reading date:	2003-03-25	Feet below surface:	278.19
Feet to sea level:	Not Reported	Note:	Not Reported
Level reading date:	2002-03-27	Feet below surface:	280.31
Feet to sea level:	Not Reported	Note:	Not Reported
Level reading date:	2001-06-25	Feet below surface:	285.29
Feet to sea level:	Not Reported	Note:	Not Reported
Level reading date:	1964-01-01	Feet below surface:	238.00
Feet to sea level:	Not Reported	Note:	Not Reported

Q65

NE

1/2 - 1 Mile

Lower

FED USGS

USGS40000151417

Organization ID:	USGS-CA	Type:	Well
Organization Name:	USGS California Water Science Center	HUC:	18090206
Monitor Location:	007N011W20H001S	Drainage Area Units:	Not Reported
Description:	Not Reported	Contrib Drainage Area Unts:	Not Reported
Drainage Area:	Not Reported	Aquifer Type:	Not Reported
Contrib Drainage Area:	Not Reported	Well Depth:	Not Reported
Aquifer:	Basin and Range basin-fill aquifers	Well Hole Depth:	Not Reported
Formation Type:	Not Reported		
Construction Date:	Not Reported		
Well Depth Units:	Not Reported		
Well Hole Depth Units:	Not Reported		

Ground water levels,Number of Measurements:	1	Level reading date:	1963-12-01
Feet below surface:	227.00	Feet to sea level:	Not Reported
Note:	Not Reported		

S66

NW

1/2 - 1 Mile

Lower

CA WELLS

CADWR9000011809

State Well #:	07N11W19A003S	Station ID:	7286
Well Name:	Not Reported	Basin Name:	Antelope Valley
Well Use:	Unknown	Well Type:	Unknown
Well Depth:	0	Well Completion Rpt #:	Not Reported

P67

West

1/2 - 1 Mile

Lower

CA WELLS

CADWR9000011718

State Well #:	07N11W19Q001S	Station ID:	28507
Well Name:	Not Reported	Basin Name:	Antelope Valley
Well Use:	Unknown	Well Type:	Unknown
Well Depth:	0	Well Completion Rpt #:	Not Reported

GEOCHECK® - PHYSICAL SETTING SOURCE MAP FINDINGS

Map ID
Direction
Distance
Elevation

Database EDR ID Number

P68
West
1/2 - 1 Mile
Lower

CA WELLS CADWR9000011707

State Well #:	07N11W19Q002S	Station ID:	7293
Well Name:	Not Reported	Basin Name:	Antelope Valley
Well Use:	Unknown	Well Type:	Unknown
Well Depth:	0	Well Completion Rpt #:	Not Reported

69
West
1/2 - 1 Mile
Higher

CA WELLS CADWR9000011702

State Well #:	07N11W19Q003S	Station ID:	28508
Well Name:	Not Reported	Basin Name:	Antelope Valley
Well Use:	Unknown	Well Type:	Unknown
Well Depth:	0	Well Completion Rpt #:	Not Reported

70
ESE
1/2 - 1 Mile
Higher

FED USGS USGS40000150889

Organization ID:	USGS-CA	Type:	Well
Organization Name:	USGS California Water Science Center	HUC:	18090206
Monitor Location:	007N011W28E001S	Drainage Area Units:	Not Reported
Description:	Not Reported	Contrib Drainage Area Units:	Not Reported
Drainage Area:	Not Reported		
Contrib Drainage Area:	Not Reported		
Aquifer:	Basin and Range basin-fill aquifers	Aquifer Type:	Not Reported
Formation Type:	Not Reported	Well Depth:	Not Reported
Construction Date:	Not Reported	Well Hole Depth:	500
Well Depth Units:	Not Reported		
Well Hole Depth Units:	ft		

71
WNW
1/2 - 1 Mile
Lower

CA WELLS CADWR9000011759

State Well #:	07N11W19K001S	Station ID:	7290
Well Name:	Not Reported	Basin Name:	Antelope Valley
Well Use:	Unknown	Well Type:	Unknown
Well Depth:	0	Well Completion Rpt #:	Not Reported

GEOCHECK® - PHYSICAL SETTING SOURCE MAP FINDINGS

Map ID
Direction
Distance
Elevation

Database EDR ID Number

U72
WNW
1/2 - 1 Mile
Lower

CA WELLS CADWR9000011782

State Well #:	07N11W19G001S	Station ID:	28504
Well Name:	Not Reported	Basin Name:	Antelope Valley
Well Use:	Unknown	Well Type:	Unknown
Well Depth:	0	Well Completion Rpt #:	Not Reported

V73
ENE
1/2 - 1 Mile
Higher

FED USGS USGS40000151380

Organization ID:	USGS-CA		
Organization Name:	USGS California Water Science Center		
Monitor Location:	007N011W21E001S	Type:	Well
Description:	Dry at 158.5 feet for two years. Discontinue.		
HUC:	18090206	Drainage Area:	Not Reported
Drainage Area Units:	Not Reported	Contrib Drainage Area:	Not Reported
Contrib Drainage Area Unts:	Not Reported	Aquifer:	Basin and Range basin-fill aquifers
Formation Type:	Not Reported	Aquifer Type:	Not Reported
Construction Date:	Not Reported	Well Depth:	158.5
Well Depth Units:	ft	Well Hole Depth:	Not Reported
Well Hole Depth Units:	Not Reported		

Ground water levels, Number of Measurements:	35	Level reading date:	1996-04-19
Feet below surface:	Not Reported	Feet to sea level:	Not Reported
Note:	The site was dry (no water level recorded).		

Level reading date:	1995-04-18	Feet below surface:	156.38
Feet to sea level:	Not Reported	Note:	Not Reported

Level reading date:	1994-04-12	Feet below surface:	155.25
Feet to sea level:	Not Reported	Note:	Not Reported

Level reading date:	1993-04-21	Feet below surface:	154.20
Feet to sea level:	Not Reported	Note:	Not Reported

Level reading date:	1992-04-15	Feet below surface:	153.10
Feet to sea level:	Not Reported	Note:	Not Reported

Level reading date:	1991-03-20	Feet below surface:	151.47
Feet to sea level:	Not Reported	Note:	Not Reported

Level reading date:	1990-03-15	Feet below surface:	150.00
Feet to sea level:	Not Reported	Note:	Not Reported

Level reading date:	1989-03-21	Feet below surface:	161.80
Feet to sea level:	Not Reported	Note:	Not Reported

Level reading date:	1988-03-31	Feet below surface:	146.11
Feet to sea level:	Not Reported	Note:	Not Reported

Level reading date:	1987-02-26	Feet below surface:	144.29
Feet to sea level:	Not Reported	Note:	Not Reported

GEOCHECK® - PHYSICAL SETTING SOURCE MAP FINDINGS

Level reading date:	1986-03-19	Feet below surface:	143.21
Feet to sea level:	Not Reported	Note:	Not Reported
Level reading date:	1985-03-28	Feet below surface:	139.43
Feet to sea level:	Not Reported	Note:	Not Reported
Level reading date:	1984-03-29	Feet below surface:	135.68
Feet to sea level:	Not Reported	Note:	Not Reported
Level reading date:	1983-04-12	Feet below surface:	133.82
Feet to sea level:	Not Reported	Note:	Not Reported
Level reading date:	1982-02-12	Feet below surface:	130.54
Feet to sea level:	Not Reported	Note:	Not Reported
Level reading date:	1981-04-15	Feet below surface:	128.09
Feet to sea level:	Not Reported	Note:	Not Reported
Level reading date:	1980-03-12	Feet below surface:	125.84
Feet to sea level:	Not Reported	Note:	Not Reported
Level reading date:	1979-02-14	Feet below surface:	124.12
Feet to sea level:	Not Reported	Note:	Not Reported
Level reading date:	1978-03-31	Feet below surface:	117.18
Feet to sea level:	Not Reported	Note:	Not Reported
Level reading date:	1977-03-08	Feet below surface:	120.77
Feet to sea level:	Not Reported	Note:	Not Reported
Level reading date:	1976-03-09	Feet below surface:	118.83
Feet to sea level:	Not Reported	Note:	Not Reported
Level reading date:	1975-02-11	Feet below surface:	117.25
Feet to sea level:	Not Reported	Note:	Not Reported
Level reading date:	1974-02-11	Feet below surface:	115.54
Feet to sea level:	Not Reported	Note:	Not Reported
Level reading date:	1973-02-14	Feet below surface:	114.06
Feet to sea level:	Not Reported	Note:	Not Reported
Level reading date:	1972-03-14	Feet below surface:	112.88
Feet to sea level:	Not Reported	Note:	Not Reported
Level reading date:	1971-10-28	Feet below surface:	112.70
Feet to sea level:	Not Reported	Note:	Not Reported
Level reading date:	1971-03-18	Feet below surface:	112.00
Feet to sea level:	Not Reported	Note:	Not Reported
Level reading date:	1970-10-23	Feet below surface:	111.17
Feet to sea level:	Not Reported	Note:	Not Reported
Level reading date:	1970-03-17	Feet below surface:	109.65
Feet to sea level:	Not Reported	Note:	Not Reported
Level reading date:	1969-04-16	Feet below surface:	107.62
Feet to sea level:	Not Reported	Note:	Not Reported
Level reading date:	1968-03-13	Feet below surface:	105.85
Feet to sea level:	Not Reported	Note:	Not Reported

GEOCHECK® - PHYSICAL SETTING SOURCE MAP FINDINGS

Level reading date:	1967-11-03	Feet below surface:	104.60
Feet to sea level:	Not Reported	Note:	Not Reported
Level reading date:	1967-03-20	Feet below surface:	102.76
Feet to sea level:	Not Reported	Note:	Not Reported
Level reading date:	1963-12-12	Feet below surface:	103.25
Feet to sea level:	Not Reported	Note:	Not Reported
Level reading date:	1963-12-01	Feet below surface:	103.00
Feet to sea level:	Not Reported	Note:	Not Reported

W74
NW
1/2 - 1 Mile
Lower

FED USGS USGS40000151486

Organization ID:	USGS-CA	Type:	Well
Organization Name:	USGS California Water Science Center	HUC:	18090206
Monitor Location:	007N011W19A001S	Drainage Area Units:	Not Reported
Description:	Not Reported	Contrib Drainage Area Unts:	Not Reported
Drainage Area:	Not Reported	Aquifer Type:	Not Reported
Contrib Drainage Area:	Not Reported	Well Depth:	Not Reported
Aquifer:	Basin and Range basin-fill aquifers	Well Hole Depth:	205
Formation Type:	Not Reported		
Construction Date:	Not Reported		
Well Depth Units:	Not Reported		
Well Hole Depth Units:	ft		

Ground water levels,Number of Measurements:	1	Level reading date:	1963-12-01
Feet below surface:	199.00	Feet to sea level:	Not Reported
Note:	Not Reported		

X75
SE
1/2 - 1 Mile
Higher

CA WELLS CADWR9000011610

State Well #:	07N11W29H001S	Station ID:	5191
Well Name:	Not Reported	Basin Name:	Antelope Valley
Well Use:	Unknown	Well Type:	Unknown
Well Depth:	0	Well Completion Rpt #:	Not Reported

W76
NW
1/2 - 1 Mile
Lower

FED USGS USGS40000151458

Organization ID:	USGS-CA	Type:	Well
Organization Name:	USGS California Water Science Center	HUC:	Not Reported
Monitor Location:	007N011W19G002S	Drainage Area Units:	Not Reported
Description:	Not Reported	Contrib Drainage Area Unts:	Not Reported
Drainage Area:	Not Reported	Aquifer Type:	Not Reported
Contrib Drainage Area:	Not Reported	Well Depth:	400
Aquifer:	Basin and Range basin-fill aquifers		
Formation Type:	Not Reported		
Construction Date:	19870606		

GEOCHECK® - PHYSICAL SETTING SOURCE MAP FINDINGS

Well Depth Units:	ft	Well Hole Depth:	400
Well Hole Depth Units:	ft		
Ground water levels,Number of Measurements:	6	Level reading date:	2004-03-31
Feet below surface:	247.10	Feet to sea level:	Not Reported
Note:	Not Reported		
Level reading date:	2003-03-24	Feet below surface:	245.65
Feet to sea level:	Not Reported	Note:	Not Reported
Level reading date:	2002-03-28	Feet below surface:	245.42
Feet to sea level:	Not Reported	Note:	Not Reported
Level reading date:	2001-06-25	Feet below surface:	246.20
Feet to sea level:	Not Reported	Note:	Not Reported
Level reading date:	1995-08-04	Feet below surface:	240.22
Feet to sea level:	Not Reported	Note:	Not Reported
Level reading date:	1987-06-06	Feet below surface:	225
Feet to sea level:	Not Reported	Note:	Not Reported

77
WSW
1/2 - 1 Mile
Higher

FED USGS USGS40000150903

Organization ID:	USGS-CA	Type:	Well
Organization Name:	USGS California Water Science Center	HUC:	Not Reported
Monitor Location:	007N011W30G001S	Drainage Area Units:	Not Reported
Description:	Not Reported	Contrib Drainage Area Unts:	Not Reported
Drainage Area:	Not Reported		
Contrib Drainage Area:	Not Reported		
Aquifer:	Basin and Range basin-fill aquifers	Aquifer Type:	Not Reported
Formation Type:	Not Reported	Well Depth:	Not Reported
Construction Date:	Not Reported	Well Hole Depth:	Not Reported
Well Depth Units:	Not Reported		
Well Hole Depth Units:	Not Reported		

Ground water levels,Number of Measurements:	3	Level reading date:	2001-03-19
Feet below surface:	267.50	Feet to sea level:	Not Reported
Note:	Not Reported		
Level reading date:	2000-09-20	Feet below surface:	269.44
Feet to sea level:	Not Reported	Note:	Not Reported
Level reading date:	2000-03-24	Feet below surface:	265.24
Feet to sea level:	Not Reported	Note:	Not Reported

78
NE
1/2 - 1 Mile
Lower

FED USGS USGS40000151484

Organization ID:	USGS-CA	Type:	Well
Organization Name:	USGS California Water Science Center	HUC:	18090206
Monitor Location:	007N011W20A002S		
Description:	Not Reported		

GEOCHECK® - PHYSICAL SETTING SOURCE MAP FINDINGS

Drainage Area:	Not Reported	Drainage Area Units:	Not Reported
Contrib Drainage Area:	Not Reported	Contrib Drainage Area Unts:	Not Reported
Aquifer:	Basin and Range basin-fill aquifers		
Formation Type:	Not Reported	Aquifer Type:	Not Reported
Construction Date:	Not Reported	Well Depth:	Not Reported
Well Depth Units:	Not Reported	Well Hole Depth:	Not Reported
Well Hole Depth Units:	Not Reported		

V79
ENE
1/2 - 1 Mile
Higher

FED USGS **USGS40000151401**

Organization ID:	USGS-CA		
Organization Name:	USGS California Water Science Center		
Monitor Location:	007N011W21E002S	Type:	Well
Description:	Not Reported	HUC:	18090206
Drainage Area:	Not Reported	Drainage Area Units:	Not Reported
Contrib Drainage Area:	Not Reported	Contrib Drainage Area Unts:	Not Reported
Aquifer:	Basin and Range basin-fill aquifers		
Formation Type:	Not Reported	Aquifer Type:	Not Reported
Construction Date:	Not Reported	Well Depth:	Not Reported
Well Depth Units:	Not Reported	Well Hole Depth:	Not Reported
Well Hole Depth Units:	Not Reported		

W80
NW
1/2 - 1 Mile
Lower

CA WELLS **CADWR9000011815**

State Well #:	07N11W19A001S	Station ID:	28502
Well Name:	Not Reported	Basin Name:	Antelope Valley
Well Use:	Unknown	Well Type:	Unknown
Well Depth:	0	Well Completion Rpt #:	Not Reported

81
WSW
1/2 - 1 Mile
Higher

FED USGS **USGS40000151015**

Organization ID:	USGS-CA		
Organization Name:	USGS California Water Science Center		
Monitor Location:	007N011W30B002S	Type:	Well
Description:	Not Reported	HUC:	18090206
Drainage Area:	Not Reported	Drainage Area Units:	Not Reported
Contrib Drainage Area:	Not Reported	Contrib Drainage Area Unts:	Not Reported
Aquifer:	Basin and Range basin-fill aquifers		
Formation Type:	Not Reported	Aquifer Type:	Not Reported
Construction Date:	19580101	Well Depth:	400
Well Depth Units:	ft	Well Hole Depth:	400
Well Hole Depth Units:	ft		

GEOCHECK® - PHYSICAL SETTING SOURCE MAP FINDINGS

Map ID
Direction
Distance
Elevation

Database EDR ID Number

82
North
1/2 - 1 Mile
Lower

FED USGS USGS40000151619

Organization ID:	USGS-CA		
Organization Name:	USGS California Water Science Center		
Monitor Location:	007N011W17N001S	Type:	Well
Description:	Not Reported	HUC:	18090206
Drainage Area:	Not Reported	Drainage Area Units:	Not Reported
Contrib Drainage Area:	Not Reported	Contrib Drainage Area Unts:	Not Reported
Aquifer:	Basin and Range basin-fill aquifers		
Formation Type:	Not Reported	Aquifer Type:	Not Reported
Construction Date:	19440101	Well Depth:	589
Well Depth Units:	ft	Well Hole Depth:	618
Well Hole Depth Units:	ft		

X83
SE
1/2 - 1 Mile
Higher

CA WELLS CADWR9000011579

State Well #:	07N11W29J002S	Station ID:	28739
Well Name:	Not Reported	Basin Name:	Antelope Valley
Well Use:	Unknown	Well Type:	Unknown
Well Depth:	0	Well Completion Rpt #:	Not Reported

84
NNW
1/2 - 1 Mile
Lower

FED USGS USGS40000151565

Organization ID:	USGS-CA		
Organization Name:	USGS California Water Science Center		
Monitor Location:	007N011W19A002S	Type:	Well
Description:	Not Reported	HUC:	18090206
Drainage Area:	Not Reported	Drainage Area Units:	Not Reported
Contrib Drainage Area:	Not Reported	Contrib Drainage Area Unts:	Not Reported
Aquifer:	Basin and Range basin-fill aquifers		
Formation Type:	Not Reported	Aquifer Type:	Not Reported
Construction Date:	Not Reported	Well Depth:	Not Reported
Well Depth Units:	Not Reported	Well Hole Depth:	Not Reported
Well Hole Depth Units:	Not Reported		

X85
SE
1/2 - 1 Mile
Higher

FED USGS USGS40000150808

Organization ID:	USGS-CA		
Organization Name:	USGS California Water Science Center		
Monitor Location:	007N011W29H001S	Type:	Well
Description:	Discontinued in 2002. Difficult to measure.		
HUC:	18090206	Drainage Area:	Not Reported

GEOCHECK® - PHYSICAL SETTING SOURCE MAP FINDINGS

Drainage Area Units:	Not Reported	Contrib Drainage Area:	Not Reported
Contrib Drainage Area Units:	Not Reported	Aquifer:	Basin and Range basin-fill aquifers
Formation Type:	Not Reported	Aquifer Type:	Not Reported
Construction Date:	19540101	Well Depth:	679
Well Depth Units:	ft	Well Hole Depth:	679
Well Hole Depth Units:	ft		

Ground water levels, Number of Measurements:	37	Level reading date:	2002-03-29
Feet below surface:	Not Reported	Feet to sea level:	Not Reported
Note:	The measurement was discontinued.		

Level reading date:	2002-03-28	Feet below surface:	295.15
Feet to sea level:	Not Reported	Note:	Not Reported

Level reading date:	2001-05-01	Feet below surface:	290.95
Feet to sea level:	Not Reported	Note:	Not Reported

Level reading date:	2001-03-19	Feet below surface:	286.38
Feet to sea level:	Not Reported	Note:	Not Reported

Level reading date:	2000-09-21	Feet below surface:	295.83
Feet to sea level:	Not Reported	Note:	Not Reported

Level reading date:	2000-09-12	Feet below surface:	294.89
Feet to sea level:	Not Reported	Note:	Not Reported

Level reading date:	2000-03-23	Feet below surface:	285.98
Feet to sea level:	Not Reported	Note:	Not Reported

Level reading date:	2000-03-22	Feet below surface:	282.20
Feet to sea level:	Not Reported	Note:	Not Reported

Level reading date:	1999-04-05	Feet below surface:	281.70
Feet to sea level:	Not Reported	Note:	Not Reported

Level reading date:	1998-03-18	Feet below surface:	265.82
Feet to sea level:	Not Reported	Note:	Not Reported

Level reading date:	1997-03-03	Feet below surface:	269.05
Feet to sea level:	Not Reported	Note:	Not Reported

Level reading date:	1996-04-17	Feet below surface:	276.74
Feet to sea level:	Not Reported	Note:	Not Reported

Level reading date:	1995-04-18	Feet below surface:	272.12
Feet to sea level:	Not Reported	Note:	Not Reported

Level reading date:	1994-04-13	Feet below surface:	274.08
Feet to sea level:	Not Reported	Note:	Not Reported

Level reading date:	1993-06-10	Feet below surface:	273.63
Feet to sea level:	Not Reported	Note:	Not Reported

Level reading date:	1993-04-22	Feet below surface:	Not Reported
Feet to sea level:	Not Reported		
Note:	An obstruction was encountered in the well above the water surface (no water level recorded).		

Level reading date:	1992-04-16	Feet below surface:	269.15
Feet to sea level:	Not Reported	Note:	Not Reported

Level reading date:	1991-03-20	Feet below surface:	271.60
---------------------	------------	---------------------	--------

GEOCHECK® - PHYSICAL SETTING SOURCE MAP FINDINGS

Feet to sea level:	Not Reported	Note:	Not Reported
Level reading date:	1989-03-21	Feet below surface:	275.50
Feet to sea level:	Not Reported	Note:	Not Reported
Level reading date:	1988-03-31	Feet below surface:	280.20
Feet to sea level:	Not Reported	Note:	Not Reported
Level reading date:	1987-02-24	Feet below surface:	276.25
Feet to sea level:	Not Reported	Note:	Not Reported
Level reading date:	1986-03-19	Feet below surface:	276.13
Feet to sea level:	Not Reported	Note:	Not Reported
Level reading date:	1985-03-25	Feet below surface:	284.65
Feet to sea level:	Not Reported	Note:	Not Reported
Level reading date:	1984-03-06	Feet below surface:	283.38
Feet to sea level:	Not Reported	Note:	Not Reported
Level reading date:	1983-04-12	Feet below surface:	286.62
Feet to sea level:	Not Reported	Note:	Not Reported
Level reading date:	1982-02-12	Feet below surface:	290.53
Feet to sea level:	Not Reported	Note:	Not Reported
Level reading date:	1981-04-15	Feet below surface:	313.02
Feet to sea level:	Not Reported	Note:	Not Reported
Level reading date:	1980-03-12	Feet below surface:	288.23
Feet to sea level:	Not Reported	Note:	Not Reported
Level reading date:	1979-02-14	Feet below surface:	289.47
Feet to sea level:	Not Reported	Note:	Not Reported
Level reading date:	1978-03-30	Feet below surface:	307.63
Feet to sea level:	Not Reported	Note:	Not Reported
Level reading date:	1977-03-07	Feet below surface:	308.76
Feet to sea level:	Not Reported	Note:	Not Reported
Level reading date:	1976-03-09	Feet below surface:	Not Reported
Feet to sea level:	Not Reported		
Note:	An obstruction was encountered in the well above the water surface (no water level recorded).		
Level reading date:	1975-02-11	Feet below surface:	298.70
Feet to sea level:	Not Reported	Note:	Not Reported
Level reading date:	1974-02-27	Feet below surface:	310.83
Feet to sea level:	Not Reported	Note:	Not Reported
Level reading date:	1963-12-10	Feet below surface:	249.00
Feet to sea level:	Not Reported	Note:	Not Reported
Level reading date:	1960-09-22	Feet below surface:	282.80
Feet to sea level:	Not Reported	Note:	Not Reported
Level reading date:	1959-07-14	Feet below surface:	289.00
Feet to sea level:	Not Reported	Note:	The site was being pumped.

GEOCHECK® - PHYSICAL SETTING SOURCE MAP FINDINGS

Map ID
Direction
Distance
Elevation

Database EDR ID Number

Y86
NW
1/2 - 1 Mile
Lower

CA WELLS CADWR9000011806

State Well #:	07N11W19G002S	Station ID:	23885
Well Name:	Not Reported	Basin Name:	Antelope Valley
Well Use:	Unknown	Well Type:	Unknown
Well Depth:	0	Well Completion Rpt #:	Not Reported

Z87
SSW
1/2 - 1 Mile
Higher

CA WELLS CADWR9000011542

State Well #:	07N11W29M001S	Station ID:	5192
Well Name:	Not Reported	Basin Name:	Antelope Valley
Well Use:	Unknown	Well Type:	Unknown
Well Depth:	0	Well Completion Rpt #:	Not Reported

Z88
South
1/2 - 1 Mile
Higher

CA WELLS CAUSGS000000185

Z89
South
1/2 - 1 Mile
Higher

CA WELLS CAUSGSN00018908

Well ID:	USGS-343953118041901	Well Type:	UNK
Source:	United States Geological Survey		
Other Name:	USGS-343953118041901	GAMA PFAS Testing:	Not Reported
Groundwater Quality Data:	https://gamagroundwater.waterboards.ca.gov/gama/gamamap/public/GamaDataDisplay.asp?dataset=USGSNEW&samp_date=&global_id=&assigned_name=USGS-343953118041901&store_num=		
GeoTracker Data:	Not Reported		

Z90
South
1/2 - 1 Mile
Higher

FED USGS USGS40000150597

Organization ID:	USGS-CA		
Organization Name:	USGS California Water Science Center		
Monitor Location:	007N011W29M001S	Type:	Well
Description:	Not Reported	HUC:	18090206
Drainage Area:	Not Reported	Drainage Area Units:	Not Reported
Contrib Drainage Area:	Not Reported	Contrib Drainage Area Units:	Not Reported
Aquifer:	Basin and Range basin-fill aquifers		
Formation Type:	Not Reported	Aquifer Type:	Not Reported
Construction Date:	Not Reported	Well Depth:	1200
Well Depth Units:	ft	Well Hole Depth:	Not Reported
Well Hole Depth Units:	Not Reported		

GEOCHECK® - PHYSICAL SETTING SOURCE MAP FINDINGS

Ground water levels,Number of Measurements:	1	Level reading date:	1964-01-01
Feet below surface:	234.00	Feet to sea level:	Not Reported
Note:	Not Reported		

X91
SE
1/2 - 1 Mile
Higher

FED USGS USGS40000149251

Organization ID:	USGS-CA		
Organization Name:	USGS California Water Science Center		
Monitor Location:	007N011W29J002S	Type:	Well
Description:	Not Reported	HUC:	18090206
Drainage Area:	Not Reported	Drainage Area Units:	Not Reported
Contrib Drainage Area:	Not Reported	Contrib Drainage Area Units:	Not Reported
Aquifer:	Basin and Range basin-fill aquifers		
Formation Type:	Not Reported	Aquifer Type:	Not Reported
Construction Date:	198101	Well Depth:	465
Well Depth Units:	ft	Well Hole Depth:	465
Well Hole Depth Units:	ft		

Ground water levels,Number of Measurements:	1	Level reading date:	1986-02-13
Feet below surface:	276.17	Feet to sea level:	Not Reported
Note:	Not Reported		

Y92
NW
1/2 - 1 Mile
Lower

FED USGS USGS40000151487

Organization ID:	USGS-CA		
Organization Name:	USGS California Water Science Center		
Monitor Location:	007N011W19B001S	Type:	Well
Description:	Not Reported	HUC:	18090206
Drainage Area:	Not Reported	Drainage Area Units:	Not Reported
Contrib Drainage Area:	Not Reported	Contrib Drainage Area Units:	Not Reported
Aquifer:	Basin and Range basin-fill aquifers		
Formation Type:	Not Reported	Aquifer Type:	Not Reported
Construction Date:	19460101	Well Depth:	501
Well Depth Units:	ft	Well Hole Depth:	508
Well Hole Depth Units:	ft		

Z93
South
1/2 - 1 Mile
Higher

CA WELLS CADDW0000004139

Well ID:	1909645-001	Well Type:	MUNICIPAL
Source:	Department of Health Services		
Other Name:	WELL 01 (SOUTH WELL)	GAMA PFAS Testing:	Not Reported
Groundwater Quality Data:	https://gamagroundwater.waterboards.ca.gov/gama/gamamap/public/GamaDataDisplay.asp?dataset=DHS&samp_date=&global_id=&assigned_name=1909645-001&store_num=		
GeoTracker Data:	Not Reported		

GEOCHECK® - PHYSICAL SETTING SOURCE MAP FINDINGS

Map ID
Direction
Distance
Elevation

Database EDR ID Number

94
SSW
1/2 - 1 Mile
Higher

CA WELLS CADDW0000010888

Well ID:	1910070-094	Well Type:	MUNICIPAL
Source:	Department of Health Services		
Other Name:	WELL 04-76	GAMA PFAS Testing:	Not Reported
Groundwater Quality Data:	https://gamagroundwater.waterboards.ca.gov/gama/gamamap/public/GamaDataDisplay.asp?dataset=DHS&samp_date=&global_id=&assigned_name=1910070-094&store_num=		
GeoTracker Data:	Not Reported		

AA95
NNE
1/2 - 1 Mile
Lower

CA WELLS CADWR9000011876

State Well #:	07N11W17Q001S	Station ID:	7282
Well Name:	Not Reported	Basin Name:	Antelope Valley
Well Use:	Unknown	Well Type:	Unknown
Well Depth:	0	Well Completion Rpt #:	Not Reported

AA96
NNE
1/2 - 1 Mile
Lower

CA WELLS CAUSGSN00013452

Well ID:	USGS-344125118035401	Well Type:	UNK
Source:	United States Geological Survey		
Other Name:	USGS-344125118035401	GAMA PFAS Testing:	Not Reported
Groundwater Quality Data:	https://gamagroundwater.waterboards.ca.gov/gama/gamamap/public/GamaDataDisplay.asp?dataset=USGSNEW&samp_date=&global_id=&assigned_name=USGS-344125118035401&store_num=		
GeoTracker Data:	Not Reported		

AA97
NNE
1/2 - 1 Mile
Lower

FED USGS USGS40000151638

Organization ID:	USGS-CA		
Organization Name:	USGS California Water Science Center		
Monitor Location:	007N011W17Q001S	Type:	Well
Description:	Not Reported	HUC:	18090206
Drainage Area:	Not Reported	Drainage Area Units:	Not Reported
Contrib Drainage Area:	Not Reported	Contrib Drainage Area Unts:	Not Reported
Aquifer:	Basin and Range basin-fill aquifers		
Formation Type:	Not Reported	Aquifer Type:	Not Reported
Construction Date:	Not Reported	Well Depth:	Not Reported
Well Depth Units:	Not Reported	Well Hole Depth:	Not Reported
Well Hole Depth Units:	Not Reported		

Ground water levels,Number of Measurements:	1	Level reading date:	1963-12-01
Feet below surface:	216.00	Feet to sea level:	Not Reported

GEOCHECK® - PHYSICAL SETTING SOURCE MAP FINDINGS

Note: Not Reported

AB98
North
1/2 - 1 Mile
Lower

FED USGS USGS40000151665

Organization ID:	USGS-CA	Type:	Well
Organization Name:	USGS California Water Science Center	HUC:	18090206
Monitor Location:	007N011W17P002S	Drainage Area Units:	Not Reported
Description:	Not Reported	Contrib Drainage Area Unts:	Not Reported
Drainage Area:	Not Reported	Aquifer Type:	Not Reported
Contrib Drainage Area:	Not Reported	Well Depth:	Not Reported
Aquifer:	Basin and Range basin-fill aquifers	Well Hole Depth:	250
Formation Type:	Not Reported		
Construction Date:	Not Reported		
Well Depth Units:	Not Reported		
Well Hole Depth Units:	ft		

Ground water levels,Number of Measurements:	1	Level reading date:	1963-12-01
Feet below surface:	90.00	Feet to sea level:	Not Reported
Note:	Not Reported		

AB99
North
1/2 - 1 Mile
Lower

FED USGS USGS40000151666

Organization ID:	USGS-CA	Type:	Well
Organization Name:	USGS California Water Science Center	HUC:	18090206
Monitor Location:	007N011W17P001S	Drainage Area Units:	Not Reported
Description:	Not Reported	Contrib Drainage Area Unts:	Not Reported
Drainage Area:	Not Reported	Aquifer Type:	Not Reported
Contrib Drainage Area:	Not Reported	Well Depth:	Not Reported
Aquifer:	Basin and Range basin-fill aquifers	Well Hole Depth:	106
Formation Type:	Not Reported		
Construction Date:	Not Reported		
Well Depth Units:	Not Reported		
Well Hole Depth Units:	ft		

Ground water levels,Number of Measurements:	1	Level reading date:	1963-12-01
Feet below surface:	87.00	Feet to sea level:	Not Reported
Note:	Not Reported		

AC100
North
1/2 - 1 Mile
Lower

CA WELLS CADWR9000011887

State Well #:	07N11W17P002S	Station ID:	28499
Well Name:	Not Reported	Basin Name:	Antelope Valley
Well Use:	Unknown	Well Type:	Unknown
Well Depth:	0	Well Completion Rpt #:	Not Reported

GEOCHECK® - PHYSICAL SETTING SOURCE MAP FINDINGS

Map ID
Direction
Distance
Elevation

Database EDR ID Number

AC101
North
1/2 - 1 Mile
Lower

CA WELLS CADWR9000011888

State Well #:	07N11W17P001S	Station ID:	7281
Well Name:	Not Reported	Basin Name:	Antelope Valley
Well Use:	Unknown	Well Type:	Unknown
Well Depth:	0	Well Completion Rpt #:	Not Reported

AD102
NNW
1/2 - 1 Mile
Lower

FED USGS USGS40000151620

Organization ID:	USGS-CA		
Organization Name:	USGS California Water Science Center		
Monitor Location:	007N011W18R001S	Type:	Well
Description:	Not Reported	HUC:	18090206
Drainage Area:	Not Reported	Drainage Area Units:	Not Reported
Contrib Drainage Area:	Not Reported	Contrib Drainage Area Units:	Not Reported
Aquifer:	Basin and Range basin-fill aquifers		
Formation Type:	Not Reported	Aquifer Type:	Not Reported
Construction Date:	19240101	Well Depth:	390
Well Depth Units:	ft	Well Hole Depth:	391
Well Hole Depth Units:	ft		

AD103
NNW
1/2 - 1 Mile
Lower

FED USGS USGS40000151621

Organization ID:	USGS-CA		
Organization Name:	USGS California Water Science Center		
Monitor Location:	007N011W18R002S	Type:	Well
Description:	Not Reported	HUC:	18090206
Drainage Area:	Not Reported	Drainage Area Units:	Not Reported
Contrib Drainage Area:	Not Reported	Contrib Drainage Area Units:	Not Reported
Aquifer:	Basin and Range basin-fill aquifers		
Formation Type:	Not Reported	Aquifer Type:	Not Reported
Construction Date:	19440101	Well Depth:	618
Well Depth Units:	ft	Well Hole Depth:	618
Well Hole Depth Units:	ft		

104
SE
1/2 - 1 Mile
Higher

FED USGS USGS40000150782

Organization ID:	USGS-CA		
Organization Name:	USGS California Water Science Center		
Monitor Location:	007N011W28E002S	Type:	Well
Description:	Not Reported	HUC:	18090206
Drainage Area:	Not Reported	Drainage Area Units:	Not Reported

GEOCHECK® - PHYSICAL SETTING SOURCE MAP FINDINGS

Contrib Drainage Area:	Not Reported	Contrib Drainage Area Unts:	Not Reported
Aquifer:	Basin and Range basin-fill aquifers		
Formation Type:	Not Reported	Aquifer Type:	Not Reported
Construction Date:	19260101	Well Depth:	401
Well Depth Units:	ft	Well Hole Depth:	401
Well Hole Depth Units:	ft		

105
WNW
1/2 - 1 Mile
Lower

FED USGS USGS40000151386

Organization ID:	USGS-CA		
Organization Name:	USGS California Water Science Center		
Monitor Location:	007N011W19F002S	Type:	Well
Description:	Not Reported	HUC:	18090206
Drainage Area:	Not Reported	Drainage Area Units:	Not Reported
Contrib Drainage Area:	Not Reported	Contrib Drainage Area Unts:	Not Reported
Aquifer:	Basin and Range basin-fill aquifers		
Formation Type:	Not Reported	Aquifer Type:	Not Reported
Construction Date:	Not Reported	Well Depth:	Not Reported
Well Depth Units:	Not Reported	Well Hole Depth:	Not Reported
Well Hole Depth Units:	Not Reported		

GEOCHECK® - PHYSICAL SETTING SOURCE MAP FINDINGS

Map ID
Direction
Distance

Database EDR ID Number

1
ESE
1/2 - 1 Mile

OIL_GAS CAOG14000005249

API #: 0403705467
Well Status: Idle
Lease Name: La Loma
Area Name: Any Area
Confidential Well: N
Spud Date: Not Reported

Well #: 1
Well Type: Dry Hole
Field Name: Any Field
GIS Source: hud
Directionally Drilled: N

GEOCHECK® - PHYSICAL SETTING SOURCE MAP FINDINGS

RADON

AREA RADON INFORMATION

State Database: CA Radon

Radon Test Results

Zipcode	Num Tests	> 4 pCi/L
93535	21	0

Federal EPA Radon Zone for LOS ANGELES County: 2

Note: Zone 1 indoor average level > 4 pCi/L.

: Zone 2 indoor average level >= 2 pCi/L and <= 4 pCi/L.

: Zone 3 indoor average level < 2 pCi/L.

Federal Area Radon Information for LOS ANGELES COUNTY, CA

Number of sites tested: 63

Area	Average Activity	% <4 pCi/L	% 4-20 pCi/L	% >20 pCi/L
Living Area - 1st Floor	0.711 pCi/L	98%	2%	0%
Living Area - 2nd Floor	Not Reported	Not Reported	Not Reported	Not Reported
Basement	0.933 pCi/L	100%	0%	0%

PHYSICAL SETTING SOURCE RECORDS SEARCHED

TOPOGRAPHIC INFORMATION

USGS 7.5' Digital Elevation Model (DEM)

Source: United States Geologic Survey

EDR acquired the USGS 7.5' Digital Elevation Model in 2002 and updated it in 2006. The 7.5 minute DEM corresponds to the USGS 1:24,000- and 1:25,000-scale topographic quadrangle maps. The DEM provides elevation data with consistent elevation units and projection.

Current USGS 7.5 Minute Topographic Map

Source: U.S. Geological Survey

HYDROLOGIC INFORMATION

Flood Zone Data: This data was obtained from the Federal Emergency Management Agency (FEMA). It depicts 100-year and 500-year flood zones as defined by FEMA. It includes the National Flood Hazard Layer (NFHL) which incorporates Flood Insurance Rate Map (FIRM) data and Q3 data from FEMA in areas not covered by NFHL.

Source: FEMA

Telephone: 877-336-2627

Date of Government Version: 2003, 2015

NWI: National Wetlands Inventory. This data, available in select counties across the country, was obtained by EDR in 2002, 2005 and 2010 from the U.S. Fish and Wildlife Service.

State Wetlands Data: Wetland Inventory

Source: Department of Fish and Wildlife

Telephone: 916-445-0411

HYDROGEOLOGIC INFORMATION

AQUIFLOW^R Information System

Source: EDR proprietary database of groundwater flow information

EDR has developed the AQUIFLOW Information System (AIS) to provide data on the general direction of groundwater flow at specific points. EDR has reviewed reports submitted to regulatory authorities at select sites and has extracted the date of the report, hydrogeologically determined groundwater flow direction and depth to water table information.

GEOLOGIC INFORMATION

Geologic Age and Rock Stratigraphic Unit

Source: P.G. Schruben, R.E. Arndt and W.J. Bawiec, Geology of the Conterminous U.S. at 1:2,500,000 Scale - A digital representation of the 1974 P.B. King and H.M. Beikman Map, USGS Digital Data Series DDS - 11 (1994).

STATSGO: State Soil Geographic Database

Source: Department of Agriculture, Natural Resources Conservation Service (NRCS)

The U.S. Department of Agriculture's (USDA) Natural Resources Conservation Service (NRCS) leads the national Conservation Soil Survey (NCSS) and is responsible for collecting, storing, maintaining and distributing soil survey information for privately owned lands in the United States. A soil map in a soil survey is a representation of soil patterns in a landscape. Soil maps for STATSGO are compiled by generalizing more detailed (SSURGO) soil survey maps.

SSURGO: Soil Survey Geographic Database

Source: Department of Agriculture, Natural Resources Conservation Service (NRCS)

Telephone: 800-672-5559

SSURGO is the most detailed level of mapping done by the Natural Resources Conservation Service, mapping scales generally range from 1:12,000 to 1:63,360. Field mapping methods using national standards are used to construct the soil maps in the Soil Survey Geographic (SSURGO) database. SSURGO digitizing duplicates the original soil survey maps. This level of mapping is designed for use by landowners, townships and county natural resource planning and management.

PHYSICAL SETTING SOURCE RECORDS SEARCHED

LOCAL / REGIONAL WATER AGENCY RECORDS

FEDERAL WATER WELLS

PWS: Public Water Systems

Source: EPA/Office of Drinking Water

Telephone: 202-564-3750

Public Water System data from the Federal Reporting Data System. A PWS is any water system which provides water to at least 25 people for at least 60 days annually. PWSs provide water from wells, rivers and other sources.

PWS ENF: Public Water Systems Violation and Enforcement Data

Source: EPA/Office of Drinking Water

Telephone: 202-564-3750

Violation and Enforcement data for Public Water Systems from the Safe Drinking Water Information System (SDWIS) after August 1995. Prior to August 1995, the data came from the Federal Reporting Data System (FRDS).

USGS Water Wells: USGS National Water Inventory System (NWIS)

This database contains descriptive information on sites where the USGS collects or has collected data on surface water and/or groundwater. The groundwater data includes information on wells, springs, and other sources of groundwater.

OTHER STATE DATABASE INFORMATION

Groundwater Ambient Monitoring & Assessment Program

State Water Resources Control Board

Telephone: 916-341-5577

The GAMA Program is California's comprehensive groundwater quality monitoring program. GAMA collects data by testing the untreated, raw water in different types of wells for naturally-occurring and man-made chemicals. The GAMA data includes Domestic, Monitoring and Municipal well types from the following sources, Department of Water Resources, Department of Health Services, EDF, Agricultural Lands, Lawrence Livermore National Laboratory, Department of Pesticide Regulation, United States Geological Survey, Groundwater Ambient Monitoring and Assessment Program and Local Groundwater Projects.

Water Well Database

Source: Department of Water Resources

Telephone: 916-651-9648

California Drinking Water Quality Database

Source: Department of Public Health

Telephone: 916-324-2319

The database includes all drinking water compliance and special studies monitoring for the state of California since 1984. It consists of over 3,200,000 individual analyses along with well and water system information.

California Oil and Gas Well Locations

Source: Dept of Conservation, Geologic Energy Management Division

Telephone: 916-323-1779

Oil and Gas well locations in the state.

California Earthquake Fault Lines

Source: California Division of Mines and Geology

The fault lines displayed on EDR's Topographic map are digitized quaternary fault lines prepared in 1975 by the United States Geological Survey. Additional information (also from 1975) regarding activity at specific fault lines comes from California's Preliminary Fault Activity Map prepared by the California Division of Mines and Geology.

RADON

State Database: CA Radon

Source: Department of Public Health

Telephone: 916-210-8558

Radon Database for California

PHYSICAL SETTING SOURCE RECORDS SEARCHED

Area Radon Information

Source: USGS

Telephone: 703-356-4020

The National Radon Database has been developed by the U.S. Environmental Protection Agency (USEPA) and is a compilation of the EPA/State Residential Radon Survey and the National Residential Radon Survey. The study covers the years 1986 - 1992. Where necessary data has been supplemented by information collected at private sources such as universities and research institutions.

EPA Radon Zones

Source: EPA

Telephone: 703-356-4020

Sections 307 & 309 of IRRA directed EPA to list and identify areas of U.S. with the potential for elevated indoor radon levels.

OTHER

Airport Landing Facilities: Private and public use landing facilities

Source: Federal Aviation Administration, 800-457-6656

Epicenters: World earthquake epicenters, Richter 5 or greater

Source: Department of Commerce, National Oceanic and Atmospheric Administration

California Earthquake Fault Lines: The fault lines displayed on EDR's Topographic map are digitized quaternary fault lines, prepared in 1975 by the United State Geological Survey. Additional information (also from 1975) regarding activity at specific fault lines comes from California's Preliminary Fault Activity Map prepared by the California Division of Mines and Geology.

STREET AND ADDRESS INFORMATION

Â© 2015 TomTom North America, Inc. All rights reserved. This material is proprietary and the subject of copyright protection and other intellectual property rights owned by or licensed to Tele Atlas North America, Inc. The use of this material is subject to the terms of a license agreement. You will be held liable for any unauthorized copying or disclosure of this material.

APPENDIX III
SUPPORTING DOCUMENTATION



35th St East & E Ave K

35th St East & E Ave K

Lancaster, CA 93535

Inquiry Number: 6823478.3

January 18, 2022

Certified Sanborn® Map Report



6 Armstrong Road, 4th floor
Shelton, CT 06484
Toll Free: 800.352.0050
www.edrnet.com

Certified Sanborn® Map Report

01/18/22

Site Name:

35th St East & E Ave K
35th St East & E Ave K
Lancaster, CA 93535
EDR Inquiry # 6823478.3

Client Name:

Andersen Integrated Services
10020 National Blvd
Los Angeles, CA 90034
Contact: Melissa Borgel



The Sanborn Library has been searched by EDR and maps covering the target property location as provided by Andersen Integrated Services were identified for the years listed below. The Sanborn Library is the largest, most complete collection of fire insurance maps. The collection includes maps from Sanborn, Bromley, Perris & Browne, Hopkins, Barlow, and others. Only Environmental Data Resources Inc. (EDR) is authorized to grant rights for commercial reproduction of maps by the Sanborn Library LLC, the copyright holder for the collection. Results can be authenticated by visiting www.edrnet.com/sanborn.

The Sanborn Library is continually enhanced with newly identified map archives. This report accesses all maps in the collection as of the day this report was generated.

Certified Sanborn Results:

Certification # 03DB-4C1D-91A9

PO # NA

Project 2112-448

UNMAAPPED PROPERTY

This report certifies that the complete holdings of the Sanborn Library, LLC collection have been searched based on client supplied target property information, and fire insurance maps covering the target property were not found.



Sanborn® Library search results

Certification #: 03DB-4C1D-91A9

The Sanborn Library includes more than 1.2 million fire insurance maps from Sanborn, Bromley, Perris & Browne, Hopkins, Barlow and others which track historical property usage in approximately 12,000 American cities and towns. Collections searched:

- ☒ Library of Congress
- ☒ University Publications of America
- ☒ EDR Private Collection

The Sanborn Library LLC Since 1866™

Limited Permission To Make Copies

Andersen Integrated Services (the client) is permitted to make up to FIVE photocopies of this Sanborn Map transmittal and each fire insurance map accompanying this report solely for the limited use of its customer. No one other than the client is authorized to make copies. Upon request made directly to an EDR Account Executive, the client may be permitted to make a limited number of additional photocopies. This permission is conditioned upon compliance by the client, its customer and their agents with EDR's copyright policy; a copy of which is available upon request.

Disclaimer - Copyright and Trademark Notice

This Report contains certain information obtained from a variety of public and other sources reasonably available to Environmental Data Resources, Inc. It cannot be concluded from this Report that coverage information for the target and surrounding properties does not exist from other sources. NO WARRANTY EXPRESSED OR IMPLIED, IS MADE WHATSOEVER IN CONNECTION WITH THIS REPORT. ENVIRONMENTAL DATA RESOURCES, INC. SPECIFICALLY DISCLAIMS THE MAKING OF ANY SUCH WARRANTIES, INCLUDING WITHOUT LIMITATION, MERCHANTABILITY OR FITNESS FOR A PARTICULAR USE OR PURPOSE. ALL RISK IS ASSUMED BY THE USER. IN NO EVENT SHALL ENVIRONMENTAL DATA RESOURCES, INC. BE LIABLE TO ANYONE, WHETHER ARISING OUT OF ERRORS OR OMISSIONS, NEGLIGENCE, ACCIDENT OR ANY OTHER CAUSE, FOR ANY LOSS OF DAMAGE, INCLUDING, WITHOUT LIMITATION, SPECIAL, INCIDENTAL, CONSEQUENTIAL, OR EXEMPLARY DAMAGES. ANY LIABILITY ON THE PART OF ENVIRONMENTAL DATA RESOURCES, INC. IS STRICTLY LIMITED TO A REFUND OF THE AMOUNT PAID FOR THIS REPORT. Purchaser accepts this Report "AS IS". Any analyses, estimates, ratings, environmental risk levels or risk codes provided in this Report are provided for illustrative purposes only, and are not intended to provide, nor should they be interpreted as providing any facts regarding, or prediction or forecast of, any environmental risk for any property. Only a Phase I Environmental Site Assessment performed by an environmental professional can provide information regarding the environmental risk for any property. Additionally, the information provided in this Report is not to be construed as legal advice. Copyright 2022 by Environmental Data Resources, Inc. All rights reserved. Reproduction in any media or format, in whole or in part, of any report or map of Environmental Data Resources, Inc., or its affiliates, is prohibited without prior written permission.

EDR and its logos (including Sanborn and Sanborn Map) are trademarks of Environmental Data Resources, Inc. or its affiliates. All other trademarks used herein are the property of their respective owners.

35th St East & E Ave K

35th St East & E Ave K
Lancaster, CA 93535

Inquiry Number: 6823478.5
February 08, 2022

The EDR-City Directory Image Report

TABLE OF CONTENTS

SECTION

Executive Summary

Findings

City Directory Images

Thank you for your business.

Please contact EDR at 1-800-352-0050
with any questions or comments.

Disclaimer - Copyright and Trademark Notice

This Report contains certain information obtained from a variety of public and other sources reasonably available to Environmental Data Resources, Inc. It cannot be concluded from this Report that coverage information for the target and surrounding properties does not exist from other sources. **NO WARRANTY EXPRESSED OR IMPLIED, IS MADE WHATSOEVER IN CONNECTION WITH THIS REPORT. ENVIRONMENTAL DATA RESOURCES, INC. SPECIFICALLY DISCLAIMS THE MAKING OF ANY SUCH WARRANTIES, INCLUDING WITHOUT LIMITATION, MERCHANTABILITY OR FITNESS FOR A PARTICULAR USE OR PURPOSE. ALL RISK IS ASSUMED BY THE USER. IN NO EVENT SHALL ENVIRONMENTAL DATA RESOURCES, INC. BE LIABLE TO ANYONE, WHETHER ARISING OUT OF ERRORS OR OMISSIONS, NEGLIGENCE, ACCIDENT OR ANY OTHER CAUSE, FOR ANY LOSS OR DAMAGE, INCLUDING, WITHOUT LIMITATION, SPECIAL, INCIDENTAL, CONSEQUENTIAL, OR EXEMPLARY DAMAGES. ANY LIABILITY ON THE PART OF ENVIRONMENTAL DATA RESOURCES, INC. IS STRICTLY LIMITED TO A REFUND OF THE AMOUNT PAID FOR THIS REPORT.** Purchaser accepts this Report "AS IS". Any analyses, estimates, ratings, environmental risk levels or risk codes provided in this Report are provided for illustrative purposes only, and are not intended to provide, nor should they be interpreted as providing any facts regarding, or prediction or forecast of, any environmental risk for any property. Only a Phase I Environmental Site Assessment performed by an environmental professional can provide information regarding the environmental risk for any property. Additionally, the information provided in this Report is not to be construed as legal advice.

Copyright 2020 by Environmental Data Resources, Inc. All rights reserved. Reproduction in any media or format, in whole or in part, of any report or map of Environmental Data Resources, Inc. or its affiliates is prohibited without prior written permission.

EDR and its logos (including Sanborn and Sanborn Map) are trademarks of Environmental Data Resources, Inc. or its affiliates. All other trademarks used herein are the property of their respective owners.

EXECUTIVE SUMMARY

DESCRIPTION

Environmental Data Resources, Inc.'s (EDR) City Directory Report is a screening tool designed to assist environmental professionals in evaluating potential liability on a target property resulting from past activities. EDR's City Directory Report includes a search of available city directory data at 5 year intervals.

RECORD SOURCES

EDR's Digital Archive combines historical directory listings from sources such as Cole Information and Dun & Bradstreet. These standard sources of property information complement and enhance each other to provide a more comprehensive report.

EDR is licensed to reproduce certain City Directory works by the copyright holders of those works. The purchaser of this EDR City Directory Report may include it in report(s) delivered to a customer. Reproduction of City Directories without permission of the publisher or licensed vendor may be a violation of copyright.



RESEARCH SUMMARY

The following research sources were consulted in the preparation of this report. A check mark indicates where information was identified in the source and provided in this report.

<u>Year</u>	<u>Target Street</u>	<u>Cross Street</u>	<u>Source</u>
2014	<input checked="" type="checkbox"/>	<input checked="" type="checkbox"/>	EDR Digital Archive
2010	<input checked="" type="checkbox"/>	<input checked="" type="checkbox"/>	EDR Digital Archive
2005	<input checked="" type="checkbox"/>	<input checked="" type="checkbox"/>	EDR Digital Archive
2000	<input checked="" type="checkbox"/>	<input checked="" type="checkbox"/>	EDR Digital Archive
1995	<input checked="" type="checkbox"/>	<input checked="" type="checkbox"/>	EDR Digital Archive
1992	<input checked="" type="checkbox"/>	<input checked="" type="checkbox"/>	EDR Digital Archive
1987	<input checked="" type="checkbox"/>	<input checked="" type="checkbox"/>	Haines Criss-Cross Directory
1982	<input checked="" type="checkbox"/>	<input checked="" type="checkbox"/>	Haines Criss-Cross Directory
1976	<input checked="" type="checkbox"/>	<input checked="" type="checkbox"/>	Haines Criss-Cross Directory
1970	<input checked="" type="checkbox"/>	<input checked="" type="checkbox"/>	B & G City Directory

FINDINGS

TARGET PROPERTY STREET

35th St East & E Ave K
Lancaster, CA 93535

<u>Year</u>	<u>CD Image</u>	<u>Source</u>
-------------	-----------------	---------------

35TH ST E

2014	pg A4	EDR Digital Archive
2010	pg A16	EDR Digital Archive
2005	pg A28	EDR Digital Archive
2000	pg A38	EDR Digital Archive
1995	pg A45	EDR Digital Archive
1992	pg A48	EDR Digital Archive
1987	pg A54	Haines Criss-Cross Directory
1982	pg A59	Haines Criss-Cross Directory
1976	pg A63	Haines Criss-Cross Directory
1976	pg A64	Haines Criss-Cross Directory
1970	pg A67	B & G City Directory

FINDINGS

CROSS STREETS

<u>Year</u>	<u>CD Image</u>	<u>Source</u>	
<u>32ND ST E</u>			
2014	pg. A2	EDR Digital Archive	
2010	pg. A14	EDR Digital Archive	
2005	pg. A27	EDR Digital Archive	
2000	pg. A37	EDR Digital Archive	
1995	pg. A44	EDR Digital Archive	
1992	-	EDR Digital Archive	Street not listed in Source
1987	-	Haines Criss-Cross Directory	Street not listed in Source
1982	-	Haines Criss-Cross Directory	Street not listed in Source
1976	-	Haines Criss-Cross Directory	Street not listed in Source
1970	-	B & G City Directory	Street not listed in Source

E AVENUE J8

2014	pg. A5	EDR Digital Archive
2010	pg. A17	EDR Digital Archive
2005	pg. A29	EDR Digital Archive
2000	pg. A39	EDR Digital Archive
1995	pg. A46	EDR Digital Archive
1992	pg. A49	EDR Digital Archive
1987	pg. A55	Haines Criss-Cross Directory
1987	pg. A56	Haines Criss-Cross Directory
1982	pg. A60	Haines Criss-Cross Directory
1982	pg. A61	Haines Criss-Cross Directory
1976	pg. A65	Haines Criss-Cross Directory
1970	pg. A68	B & G City Directory

E AVENUE K

2014	pg. A10	EDR Digital Archive
2010	pg. A23	EDR Digital Archive

FINDINGS

<u>Year</u>	<u>CD Image</u>	<u>Source</u>
2005	pg. A34	EDR Digital Archive
2000	pg. A41	EDR Digital Archive
1995	pg. A47	EDR Digital Archive
1992	pg. A51	EDR Digital Archive
1987	pg. A57	Haines Criss-Cross Directory
1987	pg. A58	Haines Criss-Cross Directory
1982	pg. A62	Haines Criss-Cross Directory
1976	pg. A66	Haines Criss-Cross Directory
1970	pg. A69	B & G City Directory

City Directory Images

32ND ST E

2014

43203 WHITE, BRENDA A
43209 HUNT, DAVID
43215 GARCIA, ALMA
43218 YOHN, GARY L
43221 DOYLE, WAYNE A
43224 OCCUPANT UNKNOWN,
43227 OSUNA, ROSA
43230 CORBETT, DOUGLAS G
43233 PEREZ, JOSEFINA
43236 TORRES, EDUARDO H
43239 BURCH, THOMAS J
43242 WALKER, KENNETH R
43245 LUDLUM, CHRISTOPHER
43248 MCCASLIN, COREY R
43251 BALDWIN, DEVONE
43254 CUA, JOHN M
43257 CAMPBELL, ARVELL C
43412 BITTNER, JOSEPH
43418 BRIZUELA, JUAN L
43419 MEJIA, SANDRA L
43424 JONES, DAVID G
43425 CULLEN, MICHELLE R
43430 LASLEY, TYREE B
43436 KELLY, MONTEL
43442 BLANKS, WANDA M
43448 WILLIAMS, KEVIN D
43451 OROZCO, MARION G
43455 BEAUREGARD, LINDA M
43504 HOLT, CHAD M
43510 BROOKS, LORENZO
43516 OCCUPANT UNKNOWN,
43522 DINESEN, LORI L
43528 OCCUPANT UNKNOWN,
43534 CAMBRIDGE, DEREK
43540 OCCUPANT UNKNOWN,
43546 HIDALGO, VINCENT
43552 NEWBOLT, TANIKA L
43558 MARSHALL, ZACHARY W
43605 OCCUPANT UNKNOWN,
43606 ESTRELLA, SANDRA
43611 STANFORD, TONY
43612 VILLASENDOR, CESAR
43617 SELSTROM, JEREMY J
43618 OLGUIN, ARMANDO J
43625 VARGAS, JAQUELINE
43627 MACK, MYESHA
43628 CUNNINGHAM, SYNTOSHIA L
43633 OCCUPANT UNKNOWN,
43634 FORBES, BYRON O
43639 TURNER, TRACI

32ND ST E**2014****(Cont'd)**

43640 OCCUPANT UNKNOWN,
43647 AHMED, SYED S
43653 RINCON, CHRISTOPHER
43654 COX, RONALD A
43660 BROWN, ONNIE
43666 ABADEJOS, JAMES A
43706 BAKER, MAC A
43712 DICKINSON, DESHAWN B
43718 CLOSE, LINDA D
43724 SIFUENTES, BLANCA G
43730 GUILLEN, AMELIA
43736 QUIROZ, FIDEL T
43750 TAFFIERO, DELFINA

35TH ST E

2014

43050 OCCUPANT UNKNOWN,
43626 CROSSLEY, LEROY P
43642 ZAFERIS, DENNIS M
43656 CALDWELL, LOIS E
43708 KIRKPATRICK, JOHNNIE R
43722 PICKETT, WILLIAM H
43732 JOHNS, LYDIA J
43744 CALVERT, ERLAN J
43758 SHELMAN, CRAIG H
43806 DRANOW, WILLIAM B
43822 DESERT ROSE LANDSCAPE
DRUSEN, VALENE A
43834 OCCUPANT UNKNOWN,
43848 JACOBSEN, BRUCE R
43862 HOGE, JAMES S
43904 SIERRAS, JESUS V
43916 KREUTEL, RICHARD H
43932 KILLE, BRIAN
43946 WALKER, ARTHUR T
45243 GREENLAND, RICHARD
45437 CARRANZA, HILARIO
45515 NOTT, PAULA G
45541 HUTCHISON, LEE
45545 THOMAS, SHARON A
45549 LASSLETT, DEBORAH J
45636 GOESCHL, NATHAN P
45644 HALL, LARRY K
45710 OROPEZA, RUBY

E AVENUE J8

2014

2105	NEWPORTER APARTMENTS
2107	CARWLEY, TRAVIS
	HAMON, KYLE
	HOLIFIELD, JOSEPH M
	JAMES, MARQUISHA
2111	CISNEROS, VERONICA A
	CONWAY, IRIS
	CRAWFORD, TANDRA L
	DEVENPORT, GLENDA
	EUWING, RENNIE R
	LEE, MYRTLE
	TAYLOR, LAUREN
2115	GREEN, LARRY
	HALE, JANICE D
	OVERMAN, PAUL C
	TATE, NICOLE
2121	FALLS, LOUIS L
	RIVALI, ROSEMARIE
	YESSI, FREDDY
2127	BARRETT, JENNIE
	COLEMAN, MIUNIQUE
	HAMILTON, SHANAE P
	HARRIS, VICKI
	LEE, BRANDON
	LYNN, JOYCE
	NEWCOMB, BRETT K
	SPEED, LILLIAN
	WEEMS, TOWANDA
	YOUNG, EDWARD H
2131	ARRINGTON, ROBYN A
	CARTER, CYNTHIA
	COURTNEY, ROSE
	GUTIERREZ, ALYNA
	KING, DANTE
	LINARD, FRED E
	MAGEE, STEPHEN A
	SIMPSON, CHANETTA
2137	BOND, MARGIE
	DRUBE, BAILEY
	GONZALEZ, JOSE
	PITTARIO, ANGELA
	YANEZ, ELIZABETH
2141	ASPEL, JAMES
	FORD, EUGENE
	PETHTEL, SCOTT R
2147	ALVARADO, JACQUELINE L
	DOSS, LESLIE
	VARGAS, CINDY
2151	FLORES, ARMANDO
	FOX, CAROL

E AVENUE J8

2014

(Cont'd)

2151	HERNANDEZ, ROBERTO HURTADO, ROSANNA T MCCLURE, DEBRA MCDONALD, JERUSHA M YOUNG, TRICIA
2157	CORBIN, DELRICK S RUMBER, DANIELLE SALAZAR, STEPHANIE
2320	YCAZA, HENRY
2330	ACKLES, LEANNA M AGUILAR, MARIA D AHART, SCOTT K ALBA, SALVADOR ALBA-RUIZ, RICARDO AMAYA, BRENADA ANDERSON, GERALD W ARROYO, JOSE E ASH, WILLIAM R ASMAR, RIMON H BARRIGA, JULIE N BARSİ, DEE BAULE, ALLAN D BENITEZ, MARTIN E BESSETTE, BARRY A BISSELL, THOMAS C BRIDGES, KENNETH BRISSEY, TRACEE A BURBRIDGE, VICKI BURNS, VINCENT T BURNSIDE, AMILIA BYRNE, SHANNON P CANCHOLA, JAZZIA CANTU, MICHELE M CARDONA, ARTURO CHILDRESS, ROBERT W CLAIREMONT, DAVID COHN, WILLIAM M COLEMAN, REGINALD L COLLINS, SHALI CONNORS, COLLEEN M COOPER, EVANGELINE J COPPOCK, JOHNNY B CORCORAN, AMY L CORTIS, DANA COULOTON, JAMES COULSTON, JAMES A DAVIDSON, ROBIN A DERY, RICHARD A DESANTIAGO, SANDRA D DESPAIN, SCOTT S

E AVENUE J8

2014

(Cont'd)

2330 DEVARGAS, CAROL
DEVOTO, JOHNATHAN
DEVRIES, SHARON
DUENAS, JUAN
ECKMANN, DONALD L
EDMONDS, SANDRA
EGAN, THOMAS F
ELLER, TERESA
ENGLE, MELANIE A
ESTAVILLO, DANIEL D
EVOLA, KELI A
FAIR, JERRY L
FLOYD, BRENDA
FRANCO, AARON
GARCIA, MARI A
GENHO, RONDA S
GIBBS, SHARON D
GIVENS, STEVE K
GODFREY, RUBEN
GOMEZ, RUBEN
GREEN, THOMAS W
GROUT, DEBORAH
HACIENDA MOBILE ESTATES
HANLEY, RICHARD E
HANNEN, LESA M
HEATHER, ALAN
HERNANDEZ, OSCAR A
HIATT, KAYCIE L
HIGGS, JERRY L
HINDMAN, KRISTOFFER M
HOFER, RICKI L
HOFF, TODD J
HOOTER, FERN
HOOVER, CHRISTIE S
HORTON, JENNIFER
INGRASSI, BOBBIE J
JACKSON, PINKIE J
JACOBSON, GLORIA
JARRELL, KEVIN L
JERI, WOODROOF
JIMENEZ, DAVID
JOHNSON, RAYFIELD
JORDAN, KAYLA
KADY, FRANK B
KREMER, ERIC P
LABADIE, OLA
LANEY, AVON L
LAVEAUX, GARY L
LAYTON, KIMBERLY A
LORENTE, VICKY

E AVENUE J8

2014

(Cont'd)

2330 LUNA, FELIPE J
MACKENZIE, MICHELE M
MAGALLON, HERACLIO
MAGANA, SHERRIE L
MAGNOLIA, JAMES
MALONE, ERICA B
MARTINEZ, VANESSA
MAXWELL, TINA C
MCENTYRE, JOE L
MEJORADA, JOSE
MELERO, RALPH
MINATOGAWA, KAYLAN
MODLIN, JAMES
MOEHLE, DIANNA S
MONTOKA, JACKI D
MOORE, ROBERT D
NEAL, DELBERT
NESBITT, RONALD D
NUNLEY, DEBORAH
OBRYANT, JOSEPH R
OLSON, KAREN L
OMALLEY, DANIELLE V
OWENS, SHERYL A
PADILLA, LANE E
PADOVICH, HOLLY S
PARKS, JENNIFER
PENA, LUIS P
PENDERGRAFT, MARGARET M
PEREZ, GABRIEL
PERRY, RAMONA S
PHILLIPS, ASHLEY
QUIGLEY, DONNA
RAMIREZ, JOAQUIN B
RANDALL, THOMAS E
REDDING, ANDREW
RENA, FELIX S
RENSHAW, BEN L
RHODES, HANNELORE S
ROCHEBLAVE, THOMAS
ROCKAFELLOW, JAMES L
RODRIGUEZ, LOREN M
ROJO, FRANCISCO M
RUBIONO, BARBARA L
RUBY, GARY R
RUIZ, HUMBERTO
RUSH, BRYAN J
SALAS, JONATHAN
SALAZAR, SELINA
SALISBURY, HARRY J
SAMS, ASHLEY

E AVENUE J8

2014

(Cont'd)

2330	SANCHEZ, JONATHAN
	SCHAEFFER, LUIS D
	SEBASTIAN, NATALIE J
	SHARRATT, LES E
	SHAW, RUSSELL A
	SHELER, RUSSELL R
	SMITH, TONIA
	SOLIS, BRANDI
	SOTO, MARIO
	SPISSMAN, JOE
	STANLEY, MIKE M
	STERLING, CHRISTOPHER
	STIMNET, EUGENE C
	STRATTON, AURORA R
	SUMMERS, STARS
	SWAIN, TIMOTHY
	SZELES, LASZLO
	TATTON, MARGIE L
	TAYLOR, RICHARD C
	TERRY, KASEY L
	THOMPSON, FELICIA E
	TITUS, ALFRED E
	TORO, NICANORA
	TORRES, JORGE M
	TUTT, THOMAS
	URBAN, DEBORAH T
	VANLON, MILTON D
	VAUGHAN, FRANKIE
	VELASQUEZ, EDDIE
	VILLA, MARIA
	VOORHEES, CAROL A
	WALLACE, J
	WILLIAMS, KIM D
	WILLIAMSON, GENE M
	WILSON, JAMES A
	WORKMAN, DAWNA J
	ZIRATE, JAVIER
2354	WILLIAMS, LACEY
3200	EASTSIDE HIGH SCHOOL
3530	BISHOP, RICHARD D
3630	FIMBRES, ANTHONY R
3718	OCCUPANT UNKNOWN,
3734	GAMLOWSKI, JOHN E
3746	ODDO, RONALD A
3760	LEWIS, JOSEPH E
3806	LOPEZ, ALFONSO A
3820	CHAPPELL, LARRY A
3834	BRADLEY, REBECCA A
8528	UYCALDERON, JOVITA B

E AVENUE K 2014

111	BOOTLEGGERS
115	CASTILLO, OMAR
137	LONG, JUANITA
205	OCCUPANT UNKNOWN,
207	GARCIA, FELIX
209	LAIR, KIMBERLEY
	LEWIS, CHRISTOPHER A
211	MUHAMMAD, EVANGALIA A
	TOWN & COUNTRY GARAGE DOORS
213	OCCUPANT UNKNOWN,
215	OCCUPANT UNKNOWN,
240	DALLAS TREES
	TASTEES CATERING
	TASTEES CATERING & THE CRYSTAL ROSE
351	NORRIS, SANDRA L
363	CARTER, VIRGINIA
456	DATAQUIK CORP
500	COSGROVE CPA BRAD A
	CRUISE THRU DAIRY
604	TOWN LIQUOR
606	LATINO CELULLAR
616	LANCASTER BEAUTY SUPPLY
634	NABARRO, AMBER
	NAVARRO, AMBER F
	STEARNS, DOROTHY E
646	LILLIPUT NURSERY ACADEMY
714	ADAMS, SERENA
	CALLEJAS, CAROL J
728	MOTTA, J
	NAZAIRE, MELLIE
	RACHMANY, URI
	TRUJILLO, DESIREE
750	MURAWSKI, JOHN C
768	HAMPTON, CLINTON
790	OCCUPANT UNKNOWN,
805	NPC INVESTMENTS INC
	STARBUCKS COFFEE
	SUPERCUTS
	UPPER CRUST SANDWICHES
806	TREPP, RICHARD D
815	FRED LOYA INSURANCE
	FRED, LOYA
	MARIOS FINE JEWELRY
	VALLARTA SUPERMARKETS
820	WEST SWAGG MUSIC GROUP
825	WIENERSCHNITZEL
828	G F JOSELIZ BEAUTY SALON
830	KELLY NAILS
832	JACK NORTHROP ELEMENTARY SCHOOL
842	ANGELS PET GROOMING

E AVENUE K

2014

(Cont'd)

844	DONUTS PLUS
845	GEZZINYS FAMOUS PIZZA
846	CIGS PLUS
	TIMMS, LETROY
848	DONA BLANCA
851	ARREOLA, JESUS H
852	ORDER EXPRESS
854	GEZZINYS HOMEMADE PIZZA
856	ON THE GO MARKET
1000	RENTACENTER
1004	CHALLENGER LIQUOR
1008	FORGOTTEN ART TATTOO GALLERY
1010	THE FISH DEPOT
1014	EASY ST
1024	TOKYO STEAK
1034	K ST SMOKE SHOP
1037	BIGNELL, GRETCHEN
	CARTER, NICOLE C
	FRAKES, SARAH C
	GONZALEZ, STEPHANE B
	HARPER, BRYAN
	HOOKE, LATASHA N
	MILLER, DAWN M
	THOMPSON, DOMINIQUE R
	TREJO, SANDRA
1041	BAEZA, AGUEDA
	EATMON, SHERLINA
	MABRON, SHAVONNA
	RAMIREZ, JOANNA
	RUTLEDGE, KEVIN P
1045	CARSON, JACQUELINE
	CASTILLO, ESTHER
	JACK, PORCHALYNN
	JACKSON, ANITA
	LARSON, KRISTIN B
	LONG, JUANITA R
	MCDONALD, MARSHAWN
	MCVEA, ANAZTAZIA
	MOORE, JOSEPH L
	PAULK, BRIANNA
1049	COLATO, MARGARITA Z
1053	BARTON, DORIS
	BEAVERS, KATRINA
	BERNHARD, BRETT N
	FROLOFF, SHERRIE
	HOLMES, ALYSHA J
	HOLMES, ASHIYA
	SHIELDS, DONNA J
	THOMAS, PATRICIA
1101	LAINIZ, ADRIENE

E AVENUE K

2014

(Cont'd)

1101	MILLER, REUBEN SOTO, BLANCA TARVER, HUBERT R WEATHERS, ANTON
1107	ARGENTO, DEBORA A ARVIZU, LILIANA BERNARD, TIERNEY COOK, CORTZADIOUS H MONROE, ISRAEL ORTIZ, SANDRA N
1108	ROMERO, MARICELA
1115	CANCINO, VANESSA COFFIELD, HEATHER JONES, JENIFER MODELL, JACK A REINER, JUANITA RUTHERFORD, SARAH SCHONFELD, LISA WHITESIDE, CARMELA
1118	HOOPER, THOMAS J
1138	DESANTIS, BRUCE
1146	DUNCAN, DAN H
1519	GRANICY, PAT S
1533	HILLS, ROBERT
1625	HOLTER, JONATHAN A
1631	LUCCHI, JAMES
1637	WILSON, TAMEKA K
1649	WALKER, JOSEPH L
1655	JOHNSON, MERLON B
1733	PEREZ, DANIEL R
1741	RIVAS, SANTIAGO J
1747	JONES, LINDA
1755	RAYGOZA, ABEL A
1763	SEVILLA, RODOLFO
1797	WILLIAMS, SASHA
1839	DEHALL, GILBERT D JORDAN, MICHELLE
1851	WICKHAM, JIMMY L
1857	CAMPBELL, JAYLENE L
1865	PEREZ, SERGIO M
2548	ARELLANO, CESAR
2717	RENEAU, CAROL D
2727	COOK, ROY
2737	WILLIAMS, MARIA E
2747	GARCIA, WILSREDO
2757	FOSTER, JOSEPH H
3535	WARD, TOM N
3611	LEWIS, RODNEY N
3631	DANSEREAU, DAVID A
3731	SCHEALL, MICHAEL J

E AVENUE K**2014****(Cont'd)**

6001	MENDEZ, JORGE
6051	GONZALEZ, JULIA
6612	GARIBAY, GARY J
7166	SMITH, ROBERT W
7350	OCCUPANT UNKNOWN,
7607	OCCUPANT UNKNOWN,
8506	GRIMMWAY ENTERPRISES INC
	OCCUPANT UNKNOWN,
8508	HATCHER, KENNETH L

32ND ST E

2010

43203 WHITE, BRENDA A
43209 OCCUPANT UNKNOWN,
43215 RODRIGUEZ, RICHARD R
43218 YOHN, GARY L
43221 LAIN, CHRISTOPHER R
43227 NIETO, ANDREW O
43230 CORBETT, DOUGLAS G
43233 MIRANDA, EDGAR
43236 TORRES, EDUARDO H
43239 BURCH, THOMAS J
43242 WALKER, KENNETH R
43248 HOLDEN, GARY D
43254 HOFFMEYER, DENNIS J
43257 CAMPBELL, ARVELL C
43412 BITTNER, JOSEPH
43418 BRIZUELA, JUAN
43419 MEJIA, SANDRA L
43424 OCCUPANT UNKNOWN,
43425 JAMES, CANDICE J
43430 PERRY, NICHOLAS T
TYREES MAINTENANCE
43436 KELLY, MADELYN K
43442 BLANKS, WANDA M
43448 WILLIAMS, KEVIN D
43451 OROZCO, MARION G
43455 BEAUREGARD, LINDA B
43469 MENJIVAR, JULIO E
43504 HAMBERLIN, CHARLES W
43510 OCCUPANT UNKNOWN,
43516 STINE, MICHAEL J
43522 OCCUPANT UNKNOWN,
43528 LEE, MARY E
43534 CAMBRIDGE, BARBARA T
43540 OCCUPANT UNKNOWN,
43546 HIDALGO, VINCENT
43552 NEWBOLT, TANIKA L
43558 OCCUPANT UNKNOWN,
43605 PAJARILLO, RENE
43606 EDWARDS, TYRA
43611 OCCUPANT UNKNOWN,
43612 MAULDIN, COURTNE
43617 MARTINEZ, MARIA G
43618 GUERRA, MARIA
43625 JBS CONSULTING & TRAINING SVC
OCCUPANT UNKNOWN,
43627 BEZIMYANSKY, NELLY
43628 CUNNINGHAM, SYNTOSHIA L
43633 MELCHOR, ERIBERTO
43634 ROBINSON, JACKQUINE
43639 WILEY, KIMBERLY

32ND ST E**2010****(Cont'd)**

43640 SANTOS, CARLOS A
43647 AHMED, SYED S
43648 TAYLOR, ANTINETTE
43653 OCCUPANT UNKNOWN,
43654 COX, RONALD L
43660 LOPEZ, JANET
43666 ABADEJOS, SHANNON
43706 EASTMAN, R
43712 DICKINSON, DESHAWN B
43718 CINCO, ANA M
43724 DAVIS, MONIQUE
43730 CUILLEN, AMELIA
43736 QUIROZ, FIDEL T
43744 OCCUPANT UNKNOWN,
43750 GONZALEZ, CANDELARIO

35TH ST E

2010

43050 OCCUPANT UNKNOWN,
43626 CROSSLEY, HAROLD B
43642 ZAFERIS, DENNIS M
43656 CALDWELL, LOIS E
43708 KIRKPATRICK, JOHNNIE R
43722 PICKETT, WILLIAM H
43732 JOHNS, ROBERT K
43744 CALVERT, ERLAN J
43758 BREEDING, RYAN
43806 DRANOW, WILLIAM B
43822 DESERT ROSE LANDSCAPE
43834 OCCUPANT UNKNOWN,
43848 JACOBSEN, BRUCE R
43862 HOGE, PAMELA A
43904 SIERRAS, JESUS V
43916 KREUTEL, RICHARD
43932 OCCUPANT UNKNOWN,
43946 LAMB, JACQUELINE E
45243 BARNEY, LE G
45437 MEJIA, MARIA C
45515 NOTT, PAULA G
45541 HUTCHINSON, RICHARD L
45545 WALTHER, TODD R
45549 OCCUPANT UNKNOWN,
45636 GOESCHL, GREG D
45644 HALL, KAREN L
45710 BROOKS, WILETTA
GODINEZ, HECTOR P

E AVENUE J8

2010

2105	CEDAR RIDGE APARTMENTS
2107	HOLLIS, PAULA R MALONE, DARRYL SANDOVAL, ARNULFO D WEEMS, TOWANDA
2111	CRAWFORD, TANDRA L DEVENPORT, HARRY E JONES, GERALDINE KIM, MI J LEWIS, BOBBY MAYFIELD, TINA SALYGADO, KARINA TAYLOR, LAUREN
2115	BASURTO, ROBERT J CANO, J CASS, SASHA JAMES, SHAMIKA L LOPEZ, JUAN R SEVERIN, GARY TATE, NICOLE TAYLOR, CHARLES B TYLER, DAVID C VANHORN, ANGEL WEIBLE, JESSICA
2121	DONAHUE, SHAWNA GINSBERG, KIMBERLY N HARO, CHRISTINA HOPPER, DAMIAN M NEGRETE, JOSEPH PARSONS, CHERE A SPALLIERO, DOMINIC TIRADO, VICTORIANA WHITFIELD, JEANINE J
2127	BRUHANSKI, NICOLE BULLER, LISA L CARTER, RITA EVANS, DANIELLE GARCIA, LEONARD LARA, ALMA MARTINEZ, MARIA NEWCOMB, BRETT K OLIVER, LEROY E SMITH, KAYLLE
2131	ALMASAGIDI, KHALED ARCHER, JASON DENTON, HYACINTH FELIZ, LAURA GUITERREZ, ELOY HASTE, RYAN D KING, DANTE

E AVENUE J8

2010

(Cont'd)

2131	LEWIS, ALICIA L LINARD, GENE MENDEZ, ANA R REED, DEHNNA H ROBERTSON, CHRIS ROSE, ELIJAH SIMPSON, SHARA SIMS, CRAIG ZAVODA, JEFF L
2137	ANDERSON, JOHN F BOND, MARGIE BURLEY, AARON BURLEY, DARREN DUMARS, J GROESBECK, M HALL, TIM S JOHNSON, ROBIN SMITH, T STRONG, SHELLEY THOMAS, ROBIN TRASK, MISTY
2141	GARBORG, ERIC KINNEY, TENITA J MARSHALL, AISHA N MURGA, JOANNIE
2147	BOWEN, JEAN COLLINS, MARTIN R FRANK, DANIELLE MILINKOVICH, HAROLD P RYAN, STEVEN B
2151	ALLEN, KEYONA DUST BUSTERS CLEANING SVC MADDOX, D SILVA, LAURIE WILLIAMS, BRADY
2157	CARTER, CYNTHIA CHRIS, TISHA CRISP, KISHA M GASPAR, ESTEBAN SALGADO, KARINA N TUCKER, ARRON
2323	CASTRO, ANTHONY
2330	ADRIAN, GREG A AGUILAR, MARIA D ALLEN, DAVID ANDERSON, GERALD P ARROYO, JOSE E ASH SIGNS ASH, WILLIAM R AUGILAR, MARITZA

E AVENUE J8

2010

(Cont'd)

2330 AVALOS, V
BADGLEY, EULAH
BARRIGA, JULIE
BAULE, ALLAN D
BELL, STEVEN
BENITEZ, MARTIN E
BIDGOOD, WILLIAM M
BISSELL, KAREN
BONNER, JOSH
BOOTH, LYDIA E
BRISSEY, TRACEE A
BYRNE, DAVID E
CABRERA, GUADALUPE
CARABANTE, ANA G
CARDENAS, BERNARDINO
CAUFIELD, JORDAN K
CHARLES, ROBERT
CHAVEZ, ROBERT
CHILDRESS, ROBERT W
CISNEROS, MARGARITA
COPPOCK, JOHNNY B
CRISTIN, MARIA
CUIBA, LESLIE D
DERY, LYNNE C
DESANTIAGO, SANDRA
DIAZ, GRISELDA
DUENAS, MAYRA
DURRER, DENISE
EDMONDS, SANDRA
EGAN, THOMAS F
ELLER, JENNIFER N
EVOLA, KELI A
FERRARO, JESSICA M
FLOYD, BRENDA
FRANKLIN, ROBERT G
GALLAND, RAYMOND J
GARCIA, N
GIVENS, GRANT
GODFREY, MATTHEW
GONSOULIN, WENDY
GONZALEZ, JOSE A
GRAHAM, MARTHA M
GRIMM, NORM
GROUT, DEBORAH K
GUZMAN, ELSY
HACIENDA MOBILE ESTATES
HAGGARD, MICHAEL J
HANLEY, RICHARD E
HERNANDEZ, HELEN B
HIGGS, MARGARET J

E AVENUE J8

2010

(Cont'd)

2330 HOUGHTON, TERRY J
HOWARD, RICHARD S
IZAGUIRRE, ANTONIO C
JACOBO, ESTRADA L
JACOBSON, JEROLD E
JIMENEZ, JOSE L
JOHNSON, RAYFIELD
JUAREZ, SANDY
KADY, FRANK B
KASCHUBE, GALE J
KLATTE, WILMER I
KREILACH, RACHELLE J
KREIRACK, BRITNEY
KREMER, ERIC P
LAPPING, STEPHANIE
LAVEAUX, CYNTHIA R
LAYTON, KIMBERLY A
LOPEZ, JENNIFER
LORENTE, VICKY
MADRIGAL, MONICA
MAGANA, SHERRIE L
MAGNOLIA, SUSAN A
MARCHAND, CAYLA
MARTINEZ, OVIDIO R
MASCORRO, JORGE L
MAXWELL, LEONARD L
MAY, HAROLD P
MCCALLEN, SHIRLEY A
MCCASLIN, ELIZABETH
MCENTYRE, WILLIAM L
MCJOHNSON, STUBBY
MCKAY, MARK L
MELROSE, INES
MITCHELL, LEON J
MODLIN, JAMES
MONROE, TAMI
MONTGOMERY, BOB
MONTOKA, JACKI
MOORE, ROBERT D
MORGANTI, ALICE C
MORRIS, DANA
NEAL, DELBERT
NEWPORT, CINDY
OLLMAN, LYNN A
PACE, CAROLYN L
PADILLA, LANE E
PATTEN, NICOLE
PENDERGRAFT, MARGARET M
PEREZ, CASANDRA
PIPER, HELLA A

E AVENUE J8

2010

(Cont'd)

2330 PIRADO, PEDRO
POLHAMUS, KATHRYN
PRATT, DANIEL
QUIGLEY, PAUL D
RALLS, NATALIE B
RANDALL, THOMAS E
REDDING, NICHOLAS
REIN, DESIRAE
REMPEL, EDWARD
RENSHAW, BEN L
REYES, KATHLENE
RHODES, HANNELORE S
RIVAS, ROSARIO M
ROBISON, SHANNON
ROCKAFELLOW, TEDDY J
RODRIGUEZ, LOREN M
RODRIGUEZ, RONNIE
ROJO, FRANCISCO M
ROMERO, HANS
ROSADO, CHRISTOPHER
ROSSI, GINGER
ROYSTER, JOSHUA K
RUMPF, CARL O
SALAS, JONATHAN
SAMS, DEBRA L
SANTANA, GUADALUPE
SAUER, HENDRIKA J
SCHAEFFER, LUIS D
SEBASTIAN, NATALIE J
SHAMBLIN, WAYNE W
SHARRATT, LES E
SHELER, RUSSELL R
SIMS, JEAN V
SMALLING, SHERRI L
SMITH, TAMMY C
SPISSMAN, JOE
STERLING, CHRISTOPHER
STONE, LINDA J
STRATTON, AURORA R
STUBBS, STEVE A
SZELES, LASZLO
TERRY, LINDA A
TORRES, CYNTHIA
TREJO, MAURA
URBAN, CRAIG L
VANLON, MILTON D
VILLA, MARIA
VILLAFRONCO, DOLORES
VISCONTI-RUBY, DONNA
VOORHEES, CAROL A

E AVENUE J8

2010

(Cont'd)

2330	WALLACE, J
	WHITE, WILLIAM L
	WHITECLOUD, JAMES
	WIENER, VICTORIA E
	WILLIAMS, TORIANO
	WILLIAMSON, GENE M
	WILSON, JAMES A
	WORKMAN, DAWNA J
	YCAZA, FERNANDO A
	ZIRATE, JAVIER
2337	JACKSON, OLA
2354	WILLIAMS, LACEY
3530	BISHOP, RICHARD D
3630	WATTS, RONALD D
3700	HASKINS, JAMIE
3718	DUBIEL, KEN S
3734	GAMLOWSKI, JOHN E
3746	ODDO, RONALD A
3760	TIANO, CHARLES C
3806	LOPEZ, ALFONSO A
3834	HARTANTO, HINDRAWAN
8528	UYCALDERON, JOVITA B
8538	OCCUPANT UNKNOWN,

E AVENUE K 2010

111	BOOTLEGGERS 2
115	CASTILLO, OMAR
137	LONG, JUANITA
205	WARNER, BRIAN L
207	GARCIA, FELIX
209	LEWIS, CHRISTOPHER A
211	MOORE, VICTORIA E
213	OCCUPANT UNKNOWN,
215	RIDGERWAY, GLORIA
240	DALLAS TREES
	ELKS LODGE
315	ENERGY PLUS
351	GUTIERREZ, NYLA
363	OCCUPANT UNKNOWN,
500	BRAD A COSGROVE & ASSOC
	CRUISE THRU DAIRY
604	TOWN LIQUOR
646	LILLIPUT NURSERY ACADEMY
714	ADAMS, SERENA
728	IHEJIRIKA, ARTHUR C
750	MURAWSKI, JOHN C
768	CLARK, TERRI
790	OCCUPANT UNKNOWN,
805	ABE LINCOLN PLUMBING
	H&R BLOCK
	STARBUCKS
	SUBWAY
	SUPERCUTS
	TACO DEL MAR
	UPS STORE
806	TREPP, RICHARD D
815	FIESTA WIRELESS
	FRED LOYA INSURANCE
	FRED, LOYA
820	ALLSTATE INSURANCE CO
	FYI
	K Z CONSULTING
822	LANCASTER SMILE DENTAL
825	WIENERSCHNITZEL
828	AMANDAS BEAUTY SALON
830	KELLY NAILS
831	WALGREENS
834	ROSEMARYS FLOWERS
836	LIVING WATER
838	LANCOM INC
840	PETS CHOICE
844	DONUTS PLUS
846	CIGS PLUS
848	DONA BLANCA
854	PUEBLA PUEBLA MEXICAN

E AVENUE K

2010

(Cont'd)

856	ON THE GO MARKET
860	A GEM INCOME TAX SVC
	MUNOZ ACCOUNTING SVC INC
1000	A V FURNITURE DISCOUNT
1004	CHALLENGER LIQUOR
1008	FORGOTTEN ART TATTOO GALLERY
1010	FISH DEPOT
1012	DASH FOR CASH
1014	COMPRO TAX
1020	ROCAMAR MEXICAN & SEAFOOD
1024	TOKYO STEAK
1032	REC CROSSTOWN COLLECTIBLE
1036	YOUR HAIR EXTENSIONS
1037	BOYD, SAMANTHA
	COULTER, TYRONE
	CUMMINGS, PERCY
	FRAKES, SARAH
	HINTON, NARVIA D
	LEE, MYRTLE D
	MALONE, INDIA
	MILLIGAN, ANDRE
	SULLIVAN, ANA B
	VANMETER, ADAM
	ZUNIGA, ISABEL
1040	DOODLE DRAGONS & COLLECTIBLES
1041	ABAB, J
	GONZALEZ, RINA
	MILLER, DAWN
	PEREZ, DE S
	PITTS, FALITHA
1045	ABRAM, EDWINA
	CASTILLO, ESTHER
	HAMILTON, JOHNETTA
	HOLLY, DANIELLE
	KING, DONNA
	MATHIS, LARENE L
	MOORE, JOSEPH L
	PALOMARES, KERRI A
	REAYER, TAMARA R
	TELENDIA, STAY C
	THOMAS, JAMEISHA
1048	VINCES PASTA & PIZZA
1049	COLATO, MARGARITA
1053	BULLIS, JUSTIN
	COOK, KIRSTON
	MANNING, JENNIFER L
	MOORE, CASSANDRA
1101	BAKER, MANDY
	COLE, MISTY E
	LAKES PALACE

E AVENUE K

2010

(Cont'd)

1101	MATHEU, AIMEE C RODRIGUEZ, J WAGER, E
1107	ARGENTO, BARBARA A ARVIZU, LILIANA
1108	CRUZ, MIGUEL A
1115	DOCANTO, AMBER JOHNSON, MYIKA MINARD, JAMAR M RAMIREZ, CELINA RUTHERFORD, SARAH SHIMER, ELISABETH SMITH, TRAMAIN WHITESIDE, CARMELA
1118	HOOPER, THOMAS J
1122	MCINTYRE, EDWARD G WEBB, KIMBERLY G
1130	PORTALES, LIGIA M
1146	DUNCAN, DAN H
1519	GRANICY, PAT S
1625	HOLTER, JONATHAN A
1631	LUCCHI, JAMES
1637	WILSON, TAMEKA K
1649	WALKER, JOSEPH L
1653	BARTON, DORIS
1655	MCNAMARA, DENNIS S
1733	PEREZ, DANIEL R
1741	GILLIAM, JCIARA
1747	BURNS, REENA
1755	RAYGOZA, ABEL
1763	OCCUPANT UNKNOWN,
1797	WILLIAMS, SASHA
1839	BARILLAS, ANA L
1851	WICKHAM, JIMMY L
1857	CAMPBELL, JAYLENE L
1865	HERRERA, P R
2300	OCCUPANT UNKNOWN,
2516	KNIGHT, REX D
2548	ARELLANO, GUSTAVO
2717	CAROLS CHILD CARE RENEAU, CAROL D
2727	COOK, ROY
2737	GODOY, ARTURO
2747	SAMBRANO, FELIPE C
2757	FOSTER, JOSEPH H
2767	ESPINOZA, ELPIDIO
3235	OCCUPANT UNKNOWN,
3535	WARD, PAUL A
3601	HOUSTON, ARETHA L
3611	OCCUPANT UNKNOWN,

E AVENUE K**2010****(Cont'd)**

3631	DANSEREAU, DAVID A
3731	SCHEALL, MICHAEL J
6001	MENDEZ, JORGE
6612	GARIBAY, GARY J
7127	GARCILAZO, JOHN
7166	MARTINEZ, GINA
7350	MAUPIN, ALBERT F
	UR FINE HOME
7607	BOBS TREE SVC
	SIVILS, BOBBY L
8506	GRIMMWAY ENTERPRISES INC
	OCCUPANT UNKNOWN,
8508	HATCHER, KENNETH L

32ND ST E

2005

43203 WHITE, BRENDA A
43209 OCCUPANT UNKNOWN,
43215 RODRIGUEZ, RICHARD A
43218 YOHN, GARY L
43221 LAIN, CHRISTOPHER R
43224 MCMICHAEL, CHRIS
43227 NIETO, ANDREW O
43230 CORBETT, DOUGLAS G
43233 CORLEY, WILLIE
43236 TORRES, ESQUILO A
43242 WALKER, KENNETH R
43245 OCCUPANT UNKNOWN,
43248 HOLDEN, GARY E
43251 FREEMAN, ROBERT C
43254 HOFFMEYER, DENNIS J
43257 CAMPBELL, ARVELL
43412 BOWLING, STEVEN J
43418 HARRIS, CLARENCE W
43419 MEJIA, SANDRA L
43424 JONES, DIANA M
43425 CHENEY, SHAWN A
43430 PERRY, MARK A
TYREES MAINTENANCE
43436 KELLY, MADELYN K
43442 BLANKS, WANDA M
43448 OCCUPANT UNKNOWN,
43451 SOTO, CLAUDIA V
43455 DUNSWORTH, KAREN A
43469 MENJIVAR, JULIO E
43504 HAMBERLIN, CHARLES W
43516 STINE, MICHAEL J
43528 LEE, MARY E
43534 CAMBRIDGE, JOSEPH T
43540 NUNEZ, YAMIL
43546 OLSON ENTERPRISES
OLSON, DAVID E
43552 NEWBOLT, TANIKA
43558 RUDY, ROBERT A

35TH ST E

2005

43626 CROSSLEY, LEROY P
43642 ZAFERIS, DENNIS M
43656 CALDWELL, LOIS E
43708 KIRKPATRICK, JOHNNIE R
43732 JOHNS, ROBERT K
43744 OCCUPANT UNKNOWN,
43758 MARY KAY COSMETICS INDEPENDENT
OCCUPANT UNKNOWN,
43806 DRANOW, WILLIAM C
43822 DESERT, ROSE
43834 OCCUPANT UNKNOWN,
43848 JACOBSEN, BRUCE R
43862 HOGE, JAMES S
43904 SIERRAS, JESUS V
43916 KREUTEL, RICHARD
43932 SMITH, IONA
43946 BRADLEY, MIKE
45243 BARNEY, LE G
45437 SMOCK, JOHN E
45515 NOTT, PAULA G
45541 HUTCHINSON, RICHARD L
45545 WALTER, TODD R
45549 OCCUPANT UNKNOWN,
45644 OCCUPANT UNKNOWN,
45710 FELTER EUGENIA M TRANSCRIPT
SOUTH RIM ENERGY

E AVENUE J8

2005

2101	CISNEROS, VERONICA A GARCIA, S GONZALEZ, HENRY G TATE, PATRICIA
2105	CEDAR RIDGE APARTMENTS
2111	CHAVEZ, VICTOR A DEANNA, H REED, DEHNNA K SCOTT, J WELLS, MARCELLA R
2115	ABNER, SHERINE CAMACHO, ARMANDO COLEMAN, LEVY DAVILA, MARTIN FREGOSO, ROBERT GREEN, KEISHA HAYES, ERICA JAMES, LUANO E SANDOVAL, JOSE TALLMAN, MICHAEL J
2121	GARDNER, LOLITA LAFARJA, MARIA MUTTER, NATHANIEL L PARSONS, CHERE A THOMAS, CARRIE J WALDRON, RICHARD G
2127	BULLER, CHRISTOPHER S ELLIOTT, BRIAN A GALLEGOS, RAMON GINSBERG, KIMBERLY N HARRISON, ROBERT MORAN, DIANA NEWCOMB, BRETT STAHL, BARBARA E TREJO, OSCAR VORHIES, ALISON
2131	AYALA, MARIO BIANCHI, WILEY GAINES, BRENDEN GUITERREZ, ELOY HAMILTON, JAMES K LEWIS, ALICIA LINARD, DEBORAH K MCGOWAN, MAZELL MILEHAM, CATHRINE MOLINARAMIREZ, GRETTEL ROGERS, ALLEN B SHELDON, FRANCIN SIMS, CRAIG WORMELY, CAROLYN Y

E AVENUE J8

2005

(Cont'd)

2131	YOUNG, ROBERT L ZAVODA, SARA
2137	BASSETT, BETH COLE, JAMES HALL, TIM MAGEE, MICHELLE MAGEE, STEPHEN A STRICKLAND, HOWARD TRASK, MISTY
2141	ACOSTA, EDWIN BELCHER, SONJA T DORN, DAVID MAYES, M NEW VISION CHILDCARE POLANCO, EDWIN R SALYERS, DAVID L YOUNG, MELANIE I
2147	COLLINS, MARTIN R HOLMES, KENNETH J RAMOS, DELORES RYAN, STEVEN B SANTOS, PAMELA F SMITH, MELISSA
2151	BARRON, LISA M FOSTER, CATHERINE A GAYTAN, FRANCISCO F GILABERT, KATHERINE G KAHLON, RAJ B MADDOX, D
2157	BENAK, GERAD CATALFAMO, PETER RAMOS, RUBEN R WELCH, MANDI WILLSON ENTERPRISES
2330	ANDERSON, GERALD P ARROYO, JOSE E ASH SIGNS BADGLEY, GLEN M BAULE, ALLAN D BENITEZ, MARTIN E BIDGOOD, WILLIAM M BOOTH, LYDIA E BRISSEY, TRACEE BROTHERS, WILLIAM BROWN, P BYRNE, DAVID E CARMACK, PATRICIA CAUFIELD, JORDAN CHEEK, RANDY L CHILDRESS, ROBERT

E AVENUE J8

2005

(Cont'd)

2330 CHRISTENSEN, CHERI C
COHN, WILLIAM M
COPPOCK, JOHNNY B
CORCORAN, RENATE H
CORTEZ, CAMMY L
COULSTON, ELIZABETH J
CUIBA, LESLIE D
CUSHANICK, GRACE J
DAVIS, DEBORAH A
DERY, LYNNE C
DOTSON, STEVEN J
DREW, DANIEL M
DURRER, DENISE
EGAN, THOMAS F
ELY, CYNTHIA G
ESPINOZA, BENJAMIN
EUGENE, S
FOSTER, THERESA M
FRAME, LAWRENCE
FRANKS, JAMES M
FRESQUEZ, MARIA D
GALLAND, RAYMOND J
GATEWOOD, DENICE A
GENHO, RONDA S
GIBSON, GLENNA G
GONSOULIN, WENDY
GONZALEZ, MARIA L
GOZDOWIAK, ROSALIE C
GRAHAM, THURMAN
GREEAR, GORDON R
GRIMM, NORMAN W
GUADARRAMA, BENITO H
GUZMAN, JAIME B
HACIENDA MOBILE ESTATES
HADDAD, RAMI M
HAGGARD, MICHAEL J
HANEGAN, KATHRYN M
HARRIS, EDWARD T
HOFF, JERALD H
HOLLAND, ERICA M
HOLT, CHAD M
HOPKINS, MATTHEW J
HOWARD, RICHARD S
JACOBSON, M
JOHNSON, RAYFIELD
KADY, FRANK B
KEARNAY, THELMA
KEARNEY, THELMA A
KLATTE, WILMER I
KREMER, JACK M

E AVENUE J8

2005

(Cont'd)

2330 LANNING, REBECCA J
LARGAESTATA, PABLO J
LAWSON, BETTY L
LORENZO, ROBERT
MAY, HAROLD P
MCCALLEN, SHIRLEY A
MCENTYRE, LOUISE J
MCINTYRE, MICHAEL S
MILLER, STEVEN L
MOEHEL, ED
MONTGOMERY, BOB
MOORE, YVONNE F
MORRIS, DANA
NELSON, CHARLES D
OMAR, GEORGE D
PADILLA, ANTHONY G
PAYNE, ROBERT H
PEDERSEN, CHARLES R
PENA, FRANCISCO
PENDERGRAFT, MARGARET M
PEOPLES, DONNELL
PORTER, JIM W
QUIGLEY, PAUL D
QUIROGA, JAMES A
RAMIREZ, JOAQUIN
RAMOS, PEDRO S
RECHENMACHER, DAVID J
REDDING, KEITH R
RENGIFO, LUCIA
RENSHAW, BEN L
REYNOLDS, C M
RIDDER, LAVON L
RODRIGUEZ, JOSE L
ROSENBLATT, DANIEL
ROSENTHAL, ALEXANDER J
ROSER, KELLY K
RUMPF, CARL O
SAMS, DEBORAH L
SANTANA, GUADALUPE
SEBASTIAN, CECIL E
SHAMBLIN, WAYNE W
SHARRATT, LES E
SHELER, GREGORY A
SIERRA, LIDIA
SIMS, JEAN V
SOSA, BERNARDINO
SPANGLER, RONALD H
STINNETT, EUGENE C
STONE, LINDA J
TERRY, KASEY L

E AVENUE J8

2005

(Cont'd)

2330	TREJO-MARTINEZ, MAURA
	TREVIS, DANIEL W
	TUCKER, LONZA
	VANLON, MILTON D
	VAUGHAN, TAMMY A
	VISCONTI-RUBY, DONNA
	VOORHEES, CAROL A
	WARNER, KALENAH
	WHITE, WILLIAM L
	WILLERFORD, RICHARD E
	WILLIAMS, TORIANO
	WILSON, TERRY M
	WORKMAN, DAWNA J
	YCAZA, FERNANDO A
	YOUNG, SEAN P
3630	WATTS, RONALD D
3718	DUBIEL, KEN S
3734	SPEIDEL, EUGENE P
3746	ODDO, RONALD A
3760	TIANO, CHARLES C
3806	LOPEZ, ARTHUR A

E AVENUE K 2005

111	BOOTLEGGERS
145	CONROD CONCRETE INC
205	WARNER, BRIAN L
207	GARCIA, FELIX
211	MOORE, KENNETH
212	C & I CONSTRUCTION
215	OCCUPANT UNKNOWN,
220	NU ERA GRAPHICS
240	THREE ROSES CATERING
335	DEPARTMENT OF ADOPTION
	LOS ANGELES COUNTY
348	CARE PEST SOLUTIONS
349	LOS ANGELES COUNTY DEPT OF SCL
351	GUTIERREZ, NYLA
363	JONES, JAMES
604	TOWN LIQUOR
634	OCCUPANT UNKNOWN,
646	LILLIPUT ACADEMY INC
714	CALLEJAS, DAVID R
724	HALL, WALTER J
728	IHEJIRIKA, ARTHUR
750	MURAWSKI, JOHN C
768	POTTS, ARNON
790	DEJESUS, JOSE V
806	LOWE, MAURICE W
820	K Z CONSULTING
	M RAMIREZ TRUCKING
	OLYMPIA ENTERPRISES INC
	PARKMONT CORP
826	ECOSPAN FINANCIAL SERVICE
828	AMANDAS BEAUTY SALON
831	WALGREENS
	WALGREENS PHARMACY # 6018
834	ROSEMARYS FLOWERS
838	I DEAL SPAS
840	THE PETS CHOICE
844	DONUTS PLUS
846	V L CIGS PLUS
848	DULCE DE MANILLA
852	SUNSHINE CLEANER
	SUNSHINE CLEANERS
854	CHAPALA MEXICAN RESTAURANT
	VINCE BURGERS
856	ON THE GO MARKET
	RITU INC
860	EASY LOAN FUNDING
1000	FIVE POINTS FURNITURE
	GT STAR ENTERPRISES INC
1004	CHALLENGER LIQUOR
1010	TC DAVIS AND CO

E AVENUE K

2005

(Cont'd)

1010	TC DAVIS CO TORTILLERIA ARCELIA
1012	DASH FOR CASH
1014	CROSSTOWN COLLECTIVE RECORDS
1020	ROCAMAR MEXICAN & SEAFOOD RESTAURANT
1024	TOKYO STEAK
1034	SHELIAS LINENS & MORE
1036	UNIQUE CRAFTS BY JOE & CANDY
1037	ATKINSON, BARBARA BOYD, SAMANTHA BRIDENSTINE, JULIE A CARUSO, BETHEL COCHRAN, TYRA COULTER, TRESIA D HARPER, ELIZABETH J KEEYLEN, KADION MALONE, INDIA MILLIGAN, ANDRE MODELL, JASON A REA, GERADO SHORTER, JAMES THOMPSON, DOMINIQUE
1041	MILLER, DAWN REESE, ARETHA ZAITH, REBECCA
1045	CASTILLO, ESTHER HOLLY, DANIELLE JACOBS, AVA LLOYD, ADRIAN REAVES, TAMARA SCHRAMM, ARTHUR
1053	GREEN, A MANNING, JENNIFER L MOORE, CASSANDRA
1101	CHAMBERS, AMBRA LAIN, SANDRA L VALAKOS, STEVEN
1107	HUSSAINI, MASSOODA MELCHOR, MARTIN J
1108	MARTINEZ, RONNIE
1115	BOOZE, KAREN MEYERS, TROY R RAMIREZ, CELINA RUTHERFORD, SARAH WHITESIDE, CARMELA
1118	HOOPER, THOMAS J
1122	WEBB, KIMBERLY G
1146	DUNCAN, DAN H
1519	GRANICY, FRANK M
1625	HOLTER, JONATHAN A

E AVENUE K

2005

(Cont'd)

1631	LUCCHI, JAMES
1637	KEENE, MARJORIE K
1649	WALKER, JOSEPH L
1733	PEREZ, DANIEL R
1741	RIVAS, SANTIAGO J
1747	BARNES, KIM M
1755	ALVAREZ, ABEL R
1763	PERRINO, HAZEL M
1822	LANSASTER SMILE DENTAL
1839	OCCUPANT UNKNOWN,
1851	WICKHAM, JIMMY L
1857	CAMPBELL, JAYLENE L
1865	HERRERA, P R
2300	GARCIA, AURA C
2311	VINCES PASTA & PIZZA INC
2516	KNIGHT, REX D
2548	IGLESIA IBEROAMERICA DEL VALLE RIVERA, MARIO
2717	FERNANDO, M
2727	COOK, ROY
2737	GODOY, GRACIELA
2747	SAMBRANO, FELIPE
2757	FOSTER, JOSEPH H
2767	WILLIS, LAVERN
3535	WARD, THAO T
3601	HOUSTON, ARETHA
3629	SALAZAR, CAROLINE
3705	JOHNSON, GAIL
3731	SCHEALL, MICHAEL J
3743	PERALTA, THEODORE
3803	RANDALL, CHRISTINE M
3819	OCCUPANT UNKNOWN,
6612	GARIBAY, GARY J
7127	GARCILAZO, JOHN
7166	SMITH, DAVID
7350	MAUPIN, LAWRENCE
7607	GURROLA, FRANK
8506	OCCUPANT UNKNOWN,
8508	HATCHER, KENNETH L

32ND ST E**2000**

43208 OCCUPANT UNKNOWN,
43209 OCCUPANT UNKNOWN,
43215 OCCUPANT UNKNOWN,
43218 YOHN, GARY
43221 LAIN, C R
43224 ELLIS, EDWIN O
43412 WILLIAMS, TYSON
43419 MEJIA, ANDRES
43424 BRIGGS, C
43430 OCCUPANT UNKNOWN,
43436 MARINELLI, DANIEL
43442 PACE, FAYE J
43448 CASTAGNETTO, JOHN L
43556 RUDY, STACY

35TH ST E

2000

43642 ZAFERIS, DENNIS
43656 OCCUPANT UNKNOWN,
43708 OCCUPANT UNKNOWN,
43722 BURWELL, M L
43732 OCCUPANT UNKNOWN,
43744 SHEARIN, WILLIAM A
43758 BLOOMER, TIFFANY
43822 DRUSEN, VALENE A
43834 ORTEGA, JESUS M
43848 DOMINGUEZ, RICARDO
43862 HOGE, JAMES S
43904 OCCUPANT UNKNOWN,
43932 OCCUPANT UNKNOWN,
45243 BARNEY, PEARL
45437 OCCUPANT UNKNOWN,
45515 HORNE, JANE
45537 HUTCHISON, RICHARD L
45541 OCCUPANT UNKNOWN,
45549 THOMAS, SHARON

E AVENUE J8

2000

2107	KROESE, K TATUM, DANIEL
2111	EVANS, GENEVA M FINLEY, K HILDRETH, DAVID R INGRAM, TONEY A MARTIN, RONALD D
2115	ARDOIN, MILLARD CARPENTER, ROBERT J LINDSEY, C H MURRAY, SHAUN M
2121	BROOKS, GEORGE HENRY, LASHON L RILEY, DEANA L
2127	CARLSON, CURTIS V JIMENEZ, JUANA
2131	CLARK, S HARNISH, JANA HERNANDEZ, ARTHUR E MAIKAI, DANIEL MCNEIL, CHARLES M SMITH, RAYMOND
2135	OCCUPANT UNKNOWN,
2137	ROSS, CAMILLE
2141	SALICE, ROSANNA E
2147	HOLMES, KENNETH J PICHARDO, B
2151	KAHLON, AJIT K
2157	CANTY, MICHA MORALES, A RAMOS, RUBEN
2330	BROWNING, JACK BURNS, V CASTELLO, EDUARDO CASTILLO, SIMONE R CATES, A C COPPOCK, JOHNNY B COULSTON, META F CURTIS, DON A CUSHANICK, GRACE J DELONG, MARIAN J DRAGOTTA, J DURRER, DONALD EGAN, THOMAS ESPINOZA, B GOZDOWIAK, ROSALIE GREEN, VELMA GUADARRAMA, BENITO HIGGINS, SANDRA HOUGHTON, DEBORAH A

E AVENUE J8

2000

(Cont'd)

2330	JACOBSON, M
	KADY, FRANK
	KITLEY, ELMER
	LAWSON, B L
	LESMEISTER, TIMOTHY
	MATYE, DENNIS
	MCKAY, SHIRLEY L
	MERTZ, G
	MOORE, EDWARD B
	MUSGROVE, MARIE
	NELSON, K
	OCUTO, ART
	PATTERSON, ROBERT J
	PEDERSEN, CHARLES
	POLEWACZYK, ROBERT J
	REDDING, KEITH
	REYNOLDS, LEROY
	RHODES, KENNETH E
	ROSENBLATT, DANIEL
	RUMPF, CARL O
	SCHULTZ, LELAND
	SEBASTIAN, CECIL
	SHAMBLIN, WAYNE
	TORRES, A
	WARD, FRED J
	WHITTLE, BILL
	WILSON, NORMAN
	WINDHAM, ROY
	WINTON, WAYNE
	WRIGHT, ROBERT W
3245	OCCUPANT UNKNOWN,
3530	BISHOP, RAYMOND
3536	BARBER, MARVIN R
3540	OCCUPANT UNKNOWN,
3543	SCOTTI, SUSAN
3555	BAILEY, LINDA
3559	NEWSOME, MICHAEL R
3560	OCCUPANT UNKNOWN,
3606	MEREDITH, RANDY E
3609	EBY, GARY S
3620	SMITH, LARRY D
3630	WATTS, RONALD D
3660	COSBY, ROBERT F
3733	SEEBORG, AGNES
3760	TIANO, CHARLES
3806	LOPEZ, ALFONSO

E AVENUE K 2000

104	OCCUPANT UNKNOWN,
111	FALAHAT, KAMAL I
119	STEWART, WILLIAM R
200	LOCKWOOD, ANNETTE L
205	OCCUPANT UNKNOWN,
207	LAZO, CONNIE
209	ELDRIDGE, COLETT
211	WOOSLEY, BETTY
213	WHITE, RICHARD
351	MCCALEB, HENRY
363	OCCUPANT UNKNOWN,
610	OCCUPANT UNKNOWN,
612	OCCUPANT UNKNOWN,
624	OCCUPANT UNKNOWN,
628	LARKIN, DANIAL J
634	LEBLANC, DAVID
701	OCCUPANT UNKNOWN,
703	OCCUPANT UNKNOWN,
710	LETHANG, QUOC
	LETUAN, HOANG
714	HESS, P
	RAMSEY, JAMES
717	OCCUPANT UNKNOWN,
722	BOONENBERG, J E
723	OCCUPANT UNKNOWN,
724	OCCUPANT UNKNOWN,
727	LENIHAN, WILLIAM J
728	SHERWOOD, BETTY M
729	OCCUPANT UNKNOWN,
736	OCCUPANT UNKNOWN,
741	OCCUPANT UNKNOWN,
742	OCCUPANT UNKNOWN,
746	CARRILLO, R
747	OCCUPANT UNKNOWN,
750	OCCUPANT UNKNOWN,
753	SHAY, MARK J
758	OCCUPANT UNKNOWN,
765	OCCUPANT UNKNOWN,
768	SCHNEIDER, EDWARD
770	OCCUPANT UNKNOWN,
777	OCCUPANT UNKNOWN,
792	WILSON, SCOTT C
806	LOWE, ELVA L
812	OCCUPANT UNKNOWN,
818	OCCUPANT UNKNOWN,
824	OCCUPANT UNKNOWN,
826	OCCUPANT UNKNOWN,
836	OCCUPANT UNKNOWN,
842	STEVENSON, C
1012	NICKEL, MANIA

E AVENUE K

2000

(Cont'd)

1037	ARMANDAREZ, ARACELI
	BARTON, ANNIE D
	BLACKBURN, SHANNA D
	FIELD, GREGORY E
	LOWE, CYNTHIA L
	NOORI, L
	OWENS, JAMES E
	PATTERSON, L
	SHORTER, JAMES
	TIGUE, MARK A
	WIMBLEY, LINNAE
1041	OCCUPANT UNKNOWN,
1045	CARDOZA, M C
	CULVER, B
	MAURICIO, C S
1053	FIGUEROA, ALICIA
	MILLER, ROBIN
1101	SERYOZHA, MARC
1108	OCCUPANT UNKNOWN,
1118	HOOPER, THOMAS
1138	GODWIN, J C
1251	OCCUPANT UNKNOWN,
1519	SEVERSON, JODY
1622	OCCUPANT UNKNOWN,
1625	OCCUPANT UNKNOWN,
1637	WOODRUFF, PATTI
1649	SLIFKO, FRANCES M
1650	OCCUPANT UNKNOWN,
1733	PEREZ, DANIEL
1741	SCOTT, DAVID A
1747	OCCUPANT UNKNOWN,
1763	OCCUPANT UNKNOWN,
1837	MCCOWAN, MAZELL
1839	GALVIN, PATRICK W
1851	WICKHAM, JIMMIE
1857	VARGAS, MIGUEL
1865	SERVETNICK, HAROLD
2300	LOPEZ, OSWALD
2516	KNIGHT, REX D
2535	OCCUPANT UNKNOWN,
2736	OCCUPANT UNKNOWN,
2757	FOSTER, JOSEPH
2767	OCCUPANT UNKNOWN,
3235	OCCUPANT UNKNOWN,
3262	OCCUPANT UNKNOWN,
3515	OCCUPANT UNKNOWN,
3529	PROVENCIO, JESSICA
3531	OCCUPANT UNKNOWN,
3537	OCCUPANT UNKNOWN,
3563	OCCUPANT UNKNOWN,

E AVENUE K

2000

(Cont'd)

3601	OCCUPANT UNKNOWN,
3609	CUC, PEDRO
3611	OCCUPANT UNKNOWN,
3629	OCCUPANT UNKNOWN,
3653	OCCUPANT UNKNOWN,
3657	OCCUPANT UNKNOWN,
3701	CAJIGAL, JESUS E
	POLANCO, RUBEN
3725	HAGEDORN, LAUANNA S
3727	MCCALISTER, TAMMI L
3729	OCCUPANT UNKNOWN,
3805	OCCUPANT UNKNOWN,
3819	OCCUPANT UNKNOWN,
3838	OCCUPANT UNKNOWN,
3839	MARQUARDT, WILLIAM F
6612	GILBERT, GINA
7166	SMITH, CONNIE
7350	MAUPIN, ALBERT F
7606	OCCUPANT UNKNOWN,
7607	OCCUPANT UNKNOWN,
8506	MARICICH, GARY
8508	OCCUPANT UNKNOWN,

32ND ST E

1995

43203 KURICH, NORMAN
43208 FOLEY, BRUCE
43209 SECOL, KATHIE
43215 OCCUPANT UNKNOWNN
43218 YOHN, GARY
43221 LAIN, C
43224 MARTINEZ, GILBERT F
43227 NIETO, ANDREW
43230 PERRY, GLENDON
43233 CORLEY, WILLIE
43236 TORRES, EDUARDO
43239 COLE, CHARLES B
43242 RAIMONDI, JUDI L
43245 BROWN, CHARLES E
43248 HOLDEN, SHANNON
43251 OCCUPANT UNKNOWNN
43254 HOFFMEYER, DENNIS J
43257 CAMPBELL, A C

35TH ST E

1995

43642 JAMES BEATRICE
ZAFERIS, DENNIS M
43656 CALDWELL, JOSEPH
43708 KIRKPATRICK, JOHNNIE R
43722 RUITENBACH, JOHN A
43744 SHEARIN, WILLIAM A
43758 AUSTIN, MICHAEL W
43822 OCCUPANT UNKNOWNNN
43834 ORTEGA, JESUS M
43848 OCCUPANT UNKNOWNNN
43862 GRATTAN, CHANTAL
43904 OCCUPANT UNKNOWNNN
43932 OCCUPANT UNKNOWNNN
45243 BARNEY, PEARL
45437 SMOCK, JOHN
45515 HORNE, HERBERT W
45537 BENAVIDEZ, R
45541 HUTCHISON, LEE
45549 MEDINA, SAMMY
45710 SCOTT, RONALD L

E AVENUE J8**1995**

265	STATEWIDE LANDSCAPE MNTNCE
338	ESTRADA, LEON
1331	YMCA CHILD CARE PROGRAM
2105	NEWPORTER APARTMENTS
2330	PRICE FINANCIAL MANAGEMENT

E AVENUE K 1995

111	CIRCLE K FOOD STORE
146	BODY SHOP INC
500	CRUISE THRU DAIRY
604	TOWN LIQUOR
628	DRASHER TRUCK & AUTO
646	LILLIPUT NURSERY SCHOOL
707	K ANTHONY CONSTRUCTION
822	OLYMPIA DENTAL CTR
830	ELEGANT NAIL SALON
831	NEW VISTA ELEMENTARY SCHOOL
838	A V COMICS N CARDS
840	PRO TV & VCR REPAIR
844	DONUTS PLUS
848	SUBS N SUDS
856	ON THE GO MARKET
1000	CHIEF AUTO PARTS
1004	CHALLENGER LIQUOR
1008	K CS FAMILY HAIR & NAIL CTR
1020	RED SNAPPER SEAFOOD GROTTO
1024	TOKYO STEAK
1036	CDR CONSTRUCTION INC
1042	CHALLENGER CLEANERS
	FASHION GAL
1048	TACO TEC
3819	RYCKEBOSCH POULTRY

35TH ST E**1992**

43626	BURWELL, M L
43642	BEATRICE JAS
	BEATRICE, JAMES
43656	CALDWELL, JOSEPH
43708	KIRKPATRICK, JOHNNIE R
43822	WILLIAMS, KEVIN L
43862	MESSICK, RONEL
45243	BARNEY, PEARL
45437	SMOCK, JOHN
45515	HORNE, JANE
45537	QUIROZ, P
45541	HUTCHISON, LEE
45710	SCOTT, RONALD L

E AVENUE J8

1992

2330 AARONN, IVY
ADAMSON, BETTY
ALLEN, ROBERT C
BADGLEY, GLEN M
BARRETT, KRISTY
CAMPBELL, MILDRED
CEDILLOS, LOUIS
COLE, EDWARD G
COLLINS, A
CONNER, L S
CUIBA, LESLIE
DIFONZO, RENATO
DRAGOTTA, FRANK
DUNN, LEE
DURRER, DONALD
FREDERICK, FRANCES
FROST, LUCILLE
GARCIA, JESUS V
GOZDOWIAK, ROSALIE
GRAY, WILLIAM A
HARVEY, ELWOOD R
HENDERSON, AVIS
HILL, STANLEY
HOWARD, RICHARD S
HYND, JOHN
JACKSON, M
JACOBSON, M
KADY, FRANK JR
KENNEPOHL, ROBERT
LABAT, J
LANGER, HENRY G
LITTLETON, NINA
MALONEY, THOMAS C
MARTZ, RICHARD
MATHYS, JOHN III
MAXWELL, WANDA
MERTZ, GLADYS
MOORE, EDWARD B
MORTON, S P
MURRAY, LARRY
NIEMI, JEFF
NUNEZ, T
PARSONS, RONALD
PATTERSON, ROBERT J
POUNDS, C L
REDHA, M
REED, STEVEN
ROOS, ROBERT
RUMPF, CARL O
SANDERS, B R

E AVENUE J8**1992****(Cont'd)**

2330 SCHULTZ, LELAND W
SCOTTI, ERNEST A
SEBASTIAN, CECIL
SLAYTON, GEORGE
SMILEY, D L
SORGE, MARCO
TATUM, WILLIS D
VANLON, MILTON D
WHITTLE, BILL
WIDEMAN, RICHARD
WINDHAM, ROY

E AVENUE K 1992

104	ANTELOPE VLY DEVL ASSERT 1 LANCASTER ECONOMIC NASSCO WEARLS CORP
111	CIRCLE K CORP 1355
146	BURGESS AUTO BODY SO CAL ELECTRIC SPL
205	GIDEON, BETTYE
206	DESERT NEWS CO
215	SEDLACEK, JOE
220	ACCURATE BKKPG SERV AGENCY RENT A CAR COUNTRY COUNTERS
230	ANY&ALL CMPTR GUILD CUSTOM SOUNDS TOBIN GLASS&MIRROR VITALAIR CORP
233	DEMARK INDUSTRIES
254	CHEROKEE CONSTR
311	SOCIAL SECURITY ADM
314	AL ZIMMERMAN SANITN STAATS PAINTING T&N ELECTRIC
320	SUN TEX CONSTRUCTRS
327	CA COUNTERS
329	RAYCO FNCL SERV
331	FARMER BROS COFFEE
334	ALLIED VAN LINES
335	LA CO AGRI DIST OFC LA CO RGNL PLNG SOUTHRN CA INDN CTR
348	REGIONAL CT DISABLD
349	LA CO MNTL HLTH SVS
350	ANTELOPE VLY VOC
352	US ARMY CORP ENGRS
356	FLEWELLING&MOODY INDEP LIVING CENTER
363	BOYLAND, THOMAS R
404	PARTCRAFT INC
456	L F C NATIONWIDE SCIENCE APPLICATION
500	CRUISE THRU DAIRY
604	TOWN LIQUOR
628	DRASHER TRUCK&AUTO
634	HOLM, C
646	LILLIPUT NURSERY SC
714	RAMSEY, JAMES
728	SHERWOOD, BETTY M
731	J C ENTERPRISES

E AVENUE K

1992

(Cont'd)

750	MURAWSKI, JOHN
768	SCHNEIDER, EDWARD
816	BABB CRAIG AIA&ASC
822	OLYMPIA DENTAL CNTR
826	LANCASTER FAX
	POST N PARCEL
828	ALLSTATE INS SALES
	VOYDIK, DAVID
830	ELEGANT NAIL SALON
	GULCO INC
831	NEW VISTA MIDDLE SC
838	A V COMICS N CARDS
840	PRO TV&VCR REPAIR
844	DONUTS PLUS
846	TROPIC TAN
848	SUBS N SUDS
854	DOUBLE DEAL PZZA
856	ON THE GO MARKET
1000	CHIEF AUTO PARTS
1004	CHALLENGER LIQUOR
1008	K CS FMLY HAIR&NAIL
1010	SPICES ETC
1011	HARRIS RAE INTERIOR
1018	FUN VIDEO
1020	RED SNAPPER SEAFOOD
1023	HARRIS HOMES
1024	TOKYO STEAK
1037	NORIEGA, BRENDA
1041	RICHTER, F
1042	ALPINE CLEANERS
	FASHION GAL THE
1045	MAURICIO, C S
	TERRELL, JERI
1048	BIG SCOOPS
1053	HARRIS, INEZ U
1101	EVANS, LORENZO
1107	SOLORIO, MARCOS P
1115	GONZALES, BRENDA
1118	HOOPER, THOMAS
1138	GODWIN, J C
1502	HALSTEAD DEVL P INC
1519	GRANICY, PAT
1631	ROWE, ROBERT W
1637	WOODRUFF, JAMES A JR
1733	PEREZ, DANIEL
1755	EPPLER, FRANK
1763	PERRINO, WILLIAM A
1839	BONDS, PHILLIP
1851	WICKHAM, J
1857	LIEN, EDWIN

E AVENUE K**1992****(Cont'd)**

1865	SERVETNICK, HAROLD
2516	KNIGHT, REX D
2737	HUNT, WILLIE
2757	FOSTER, JOSEPH
3235	MONSELLO, ANDREW
3540	LANCASTER SC N CORY
3819	RYCKEBOSCH POULTRY
3838	ALEM CONSTRUCTION
7166	SMITH, CONNIE
7350	MAUPIN, ALBERT F
7607	COOPER, JOSEPH O
8506	MARICICH, GARY
8508	HATCHER, KENNETH L

35TH ST E

1987

35TH E 93535 LANCASTER

45243	BARNEY Pearl	946-2636	8
45437	PIPER Roger O	946-3140	2
45515	HORNE Jene	946-1971	
45537	ISHAM C	946-3172	5
45545	XXXX	00	
45549	XXXX	00	
45710	SCOTT Ronald L	946-2685	1
★	0 BUS	7 RES	0 NEW

E AVENUE J8 1987

AVENUE J 8 EAST 93535
LANCASTER

123	XXXX	00	
129	XXXX	00	
137	BENSON Edw M	948-9079	1
143	XXXX	00	
149	XXXX	00	
155	XXXX	00	
209	WEBER Martin	948-4409	
	WEBER Pat	948-4409	
215	XXXX	00	
233	VAVASIS Diana	945-4693	
	VAVASIS Nicholas	945-4693	6
241	BAILEY Dennis R	948-0634	8
247	BUTLER Hugh	948-7757	
253	XXXX	00	
259	XXXX	00	
265	JOHNSON Jack L	948-9557	4
	*TREASURE HUNTER THE	948-9557	6
271	MITSCH Donald M	948-7342	9
277	PACK Arthur H	942-6196	
303	LEWIS Herman E	948-8310	1
309	WHITE Thos A	945-1676	4
315	HAMMOND Michael	942-7027	
	HAMMOND Sherry	942-7027	
321	JAMES Geo F Jr	942-0830	
327	HULL Jas G	948-9643	
2101	MEEKS Monty	948-0552	+7
	PETERSEN Gilbert E	942-4904	+7
	PRYOR Harold	945-5514	+7
2107	BODEN Lisa	945-6799	+7
	BOHAFILIA Jas	949-7655	+7
	HUDSON Merk	949-7345	+7
	HUDSON Sharon	949-7345	+7
	PREVATT Catherine	945-7585	+7
2111	GARDNER John	948-1918	+7
	HAMM Harvey	949-9319	+7
	HAMM Judy	949-9319	+7
	*NEWPORTER APTS	948-7676	+7
2115.....	APARTMENTS		
	BUNCH Carl	949-2341	+7
	COYLE Carol	942-3048	+7
	DEPIAZZA Michael	945-1052	+7
	FRAGOLA Richard	949-3742	+7
	FRAGOLA Wendy	949-3742	+7
	GUILFORD David	945-0940	+7
	HAYWARD Ann	948-2531	+7
2115.....			
2121	WALTERS Janet	948-5455	+7
	WALTERS Randall	948-5455	+7
2127	COOPER Steven	945-0031	+7
	GILMAN Jeffrey	945-4981	+7
	GILMAN Regina	945-4981	+7
	*HACKENBERG USA	949-7671	+7
	MEYERS Wm L	942-5217	+7
2131.....	APARTMENTS		
	CHASE Darin	942-6961	+7
	CHASE Jaime	942-6961	+7
	GROOTERS Eric	945-5199	+7
	HARWOOD T	949-6126	+7
	PRICE Patti	945-6002	+7
	VEZINA Timothy R	949-1504	+7
	ZOMMER Ronald A	945-0807	+7
2131.....			
2137	GILBERT Cynthia	945-8719	+7
	GILBERT Michael J	945-8719	+7
	SEETH Geo F Jr	942-6697	+7
	TOTTEN Sharon	945-3595	+7
2141	LINSLEY Don	948-8721	+7
2147	HANZLICK L	949-0928	+7
	LUCKENBILL Michael	945-2999	+7
	SCHOTT Marvin A	949-6837	+7
	STEWART R	949-0938	+7
2151	RICHTER D L	949-0201	+7
	ROBERTS Michael D	945-1315	+7
2157	BROOKS Robyn	948-0454	+7
	NICHOLS M R	948-5645	+7
2161	*NEWPORTER APTS	948-5956	+7
2300	MONAHAN Michael	942-6785	4
2330.....	HACIENDA MOBILE EST		
	AARONN Ivy	948-9145	6
	ABBER Nons	945-3464	
	ABBER Ted	945-3464	
	AIELLO Claude	945-6076	
	AIELLO Dora	945-6076	2
	ALLEN Robt C	942-3223	3
	BADGLEY Eulsh	942-9719	
	BADGLEY Glen M	942-9719	
	BARRETT David R	945-1672	5
	BILDERBACK Cecelia	948-9849	3
	BILDERBACK Harley S	948-9849	
	BLEDSON Dan	942-5030	3
	BLEDSON Olena	942-5030	
	BODICK Chester	945-3141	3
	BRINLEY Thos	945-3499	+7

E AVENUE J8 1987

AVENUE J 8 EAST	93535 CONT.
BROWNING Jack	942-6379 +7
BURNS Leo	942-1518 5
BURROWS Stephen G	945-5685 2
BYERS Carol	942-2236
BYERS John	942-2236
CAMPBELL Mildred	942-4589 4
CASAS Ann M	948-8107 +7
CASKEY Arlean	948-8917
CASKEY Earl	948-8917
CATES A C	942-1604 6
CHAVEZ Robt	942-1896 +7
CHIRINOS Roberto	948-4198 3
COCHRAN Kim	948-9589
COCHRAN Steven	948-9589 4
COLE Edw G	945-4684
COLE Mary L	945-4684
CONNER L Stanley	942-1557 5
CORPOCK Johnny B	946-4380 2
CROSBY C	949-2386 +7
CROSBY R	949-2386 +7
CURTIS Don A	945-6039 4
CUTLER Ima K	945-9732 6
CUTLER Joe	945-9732
DELAHOUSAYE B	945-5395 2
DELONG Marian J	942-6005 2
DOWNIE J E	945-3881 5
DRAGOTTA Frank	948-6752 4
DRAGOTTA Jacqueline	948-6752
DRAPER Jas E	948-2019 5
DUNN Lee	942-8319 4
DURRER Denise	945-5272
DURRER Donald	945-5272
EGAN Thos	948-2951 +7
FITCH Thos R	949-0437 +7
FURNISH Ronald	945-7107 4
GALBERTH Clarence N	945-8928 5
GALLAND Raymond J	945-7091
GALLAND Yvette	945-7091
GAYOU Diane	948-2847 6
GRAY Flora M	945-7134 4
GRAY Wm A	945-7134
HAARING John J	942-4908 5
HAARING Millie	942-4908
HACENDA MBL ESTS	945-1597 6
HALL Jas R	948-5020 4
HANSON Deborah	948-4376 6
HANSON Jeffrey A	948-4376
HARPST E G	949-1758 6
HARTWELL Linda J	942-2104 4
HAVILAND Wm	945-4868 2
HETTINGER Paul	948-9057 1
HOLLANDER Nancy V	942-5878 3
HOWARD Lois	948-8750 5
HOWARD Richard S	945-5498 3
HOWARD Woodie B	948-8750
HULL Pat	942-7887 +7
IRWIN Ernest J	945-5605 5
JACKMAN Jules	945-5352
JACKMAN Richard	942-8382
JACKSON M	948-8889 +7
JACOBSON Jerold	948-6637 3
JACOBSON M	948-5140 1
JOHNSON Olean	948-9028
JOHNSON Greg	948-9028
KAUDER Maria	948-0688 2
KENNEPohl Robt	942-3649 4
KLATTE Wilmer	948-2400 2
LANGER Henry G	942-5116 3
LAWRENCE E C	942-4177 6
LAWRENCE Margie	942-4177
LEQUIN Ray	945-0328 +7
LEBENGOOD Jack	945-5142 2
MALONEY Thos C	942-9941 +7
MARTZ Richard	948-7536 +7
MATYE Denise	945-1240 3
MAUGHAN E J	942-5346 5
MAXWELL Wanda	942-9951 +7
MCRAE Mark	948-5426 5
MCNIGHT Richard	945-1749 +7
MEISTER Paul	945-2209 1
MERRYMAN Lester	948-1587
MERRYMAN Marie	948-1587 2
MIER Emily	942-3370 4
MILETTI Mike	942-1838 4
MILLIGAN Michael	948-7334 4
MITCHELL Kevin	948-8693
MURRAY Jeff	948-4037 +7
MURRAY Larry	948-4037 +7
NIEBLA Deane	949-1791
NIEBLA Fernando	949-1791 6
NEMI Jeff	942-2644
NEWM Tina	942-2644
ONEAL Dick	948-4354 6
OWEN Beale	945-0346
OWEN Paul	945-0346 6
PATTERSON Robt J	948-5376 4
PERRIGO Edna Mae	945-1381
PERRIGO Joe	945-1381
PETTIGREW Roy	942-9782 5
PRATT Ann	945-1173 +7
PRATT David W	945-1173 +7
PUSTIZI Anthony	948-3765 3
PUSTIZI Charnalyn	948-3765
PUTERBAUGH Jack	948-0503 +7
QUIROGA Linda	945-1948 5
RANDOLL Crville W	942-2840 4
REED Patricia	948-8694
REED Steven	948-8694
REPOGLE Larry	945-1407 5
ROBERTS R	942-4201 4
ROBERTSON Lawrence	948-5509 4
ROSENBLATT Danl	948-1416 3
RUMPF Carl O	945-4310 4
SCHULTZ Leland W	945-9885
SEBASTIAN Cecil	945-8055 4
SIDDLE Pamela	945-1652
SIDDLE Steven	945-1652 1
SLAYTON Geo	945-5280
SLAYTON Pam	945-5280
SORGE Bonnie	942-5679 4
SORGE Marco	942-5679
TANKSLEY Jas F	949-3031 6
TAYLOR Virginia	949-3032 +7
TITTMAN Clars	945-3160
TITTMAN Maurice	945-3160
VAIL Larry	945-3285 5
VAIL Verla	945-3285
VALDES Gary S	945-0864 5
VANDORMAN Robt	948-3765 3
WALLACE Stanley	942-3504 6
WALTERS Wm F	948-9692 4
WEST Alvin L	942-2437 4
WHITE Bill	948-5696 4
WHITE Gwan Rozl	945-2651 +7
WHITE Kat	948-5696
WHITTLE Bill	945-2970 2
WICENSKI Gary	948-6837
WIDEMAN Richard	949-1940 6
WIDMEIER N	942-3963 4
WILSON Lloyd	942-7823 3
WOOD Clifford	945-5565
ZICH Raymond L	945-3078 6
2330	
3500 XXXX	00
3501 XXXX	00
3502 XXXX	00
3504 FLORES Aurelio	946-3068 6
3508 XXXX	00
3507 MONTES Beatrice	946-2294 0
3538 XXXX	00
3563 XXXX	00
3567 XXXX	00
8538 BYASSEE Caroline	946-1609
BYASSEE Lloyd	946-1609
20808 GARCIA Enrique O	727-1618 5
20813 CLEVELAND Cleve	727-1135 +7
* 5 BUS	238 RES 70 NEW

E AVENUE K 1987

AVENUE K EAST 93535 LANCASTER

111	★CIRCLE K CORP	945-3123	0
205	XXXX	00	
207	XXXX	00	
209	MOSSMAN Dave	948-5349	5
211	BOGAN Michael	942-7297	+7
213	DENNEY David	949-2345	+7
	DENNEY Sharon	949-2345	+7
215	BERNARDI Ecco M	945-0418	+7
	BERNARDI Jim M	945-0418	+7
230	★ARAGONS FLOORNG SPL	948-6888	6
351	XXXX	00	
363	BOYLANO Thos R	942-7935	3
504	TOOO T J	945-1986	4
804	★LITTLE STORE	942-0675	
606	XXXX	00	
628	★SAL DERRICO FOOD	945-1823	6
634	HOLM Clifford	942-8201	
635	XXXX	00	
648	★LILLIPUT NURSERY SC	948-4965	
714	RAMSEY Jas	942-5691	1
728	SHERWOOD Batty M	948-3530	9
768	SCHNEIDER Edw	945-7717	5
	SCHNEIDER Ginger	945-7717	
790	STOLTING Jeanne	942-6851	
	STOLTING John	942-6851	6
806	BROWNE Evelyn	948-6132	
	BROWNE Russell J	948-6132	
1037	CAGLE Leonard	942-1317	2
	CHEEVER Dorothy	945-1613	
	CHEEVER Ernest	945-1613	2
	JONES Jack	948-3945	4
1041	HERNANDEZ Eliseo	945-4726	6
1042	★FASHION GAL THE	945-3266	+7
1045.....	APARTMENTS		
	BRYAN Robt	948-9564	+7
	MAURICIO C S	945-2339	2
	MILLER H	942-5688	2
	NOBLE L E	942-3193	4
	RICHTER F	942-5518	6
	RICHTER Wayne	945-7841	+7
	RUIZ Javier	942-7651	6
1045.....	XXXX	00	
1053	GRANDERSON Yolande	945-9054	+7
	HAGLER Tina	948-6864	2
	HARRIS Inez U	949-1052	S
	RICHTER Robt S	945-0089	+7
1101	ORTEGA M	942-6384	6
	WARRENOR Tim	948-1962	+7
1107	CONE M	949-7372	+7
	DOLITTLE Osaoid	942-3715	2
	FIERRO Alicia	949-6690	+7
	FIERRO Cleoford	949-6690	+7
	MORALES Lula	945-1767	+7
1115.....	APARTMENTS		
	CLASS Bradford	945-4561	+7
	GONZALES Branda	949-2134	6
	LINOSEY Kimberly	948-9052	+7
	MENARD A Z	945-3460	5
	RUIZ Felipe	942-7407	6
	SOBALVARRO Joao	942-6293	2
1115.....			
1118	HOOPER Thos	942-8601	8
1122	MAHONEY Alica M	942-5929	
	MAHONEY M J	942-5929	
1138	GODWIN J C	945-3269	0
1139	XXXX	00	
1146	DUNCAN Harold E	948-2796	
	DUNCAN Joaette	948-2796	
1519	GRANICY M	942-0820	
	GRANICY Pat	942-2DS0	
1629	XXXX	00	
1631	ROWE Mary	949-1867	6
	ROWE Robt W	949-1867	
1637	WOODRUFF Joe A Jr	949-1848	
	WOODRUFF Patricia	949-1848	6

E AVENUE K 1987

. AVENUE K EAST		93535 CONT..	
1655	XXXX	00	
2104	EATON Catherine	942-0192	5
2109	FRITZ Donald	945-9018	
	FRITZ Donna	945-9018	6
2300	BURKE Bill	945-1603	
	BURKE Rosie	945-1603	
2301	XXXX	00	
2516	KNIGHT Rex D	946-2558	8
2548	DAY Jerry	946-2639	6
	FLOVER Gerald	946-2639	6
2617	XXXX	00	
2653	XXXX	00	
2727	WARD Jimmy	946-1184	
	WARD Shirley	946-1184	
2737	HUNT Willie	946-2128	5
2757	FOSTER Jos	946-2653	5
2767	LAWSON A E	946-2602	5
	LAWSON G	946-2602	
3235	MONSELLO Andrew	946-1561	
3819	★RYCKEBOSCH POULTRY	946-1011	
	RYCKEBOSCH Victor	946-1016	+7
7166	BARTHOLOMEW Paul	946-1358	
	SMITH Connie	946-1169	0
7350	MAUPIN Albert F	946-2053	
7607	TURNER Wm	946-1824	+7
8504	BYRNES Cynthia	946-3148	4
	BYRNES Dana	946-3148	
8505	XXXX	00	
8506	MARICICH Gary	946-1760	
8508	HATCHER Kenneth L	946-1221	3
9857	SMITH Steve	946-3262	6
13000	COLE Bill J	946-2309	+7
	NANNY Henry	946-2309	5
13657	DUCKWORTH Ted	946-2358	
14552	JAMES Karen	946-2254	5
★	7 BUS	100 RES	20 NEW

35TH ST E

1982

35TH E 93535 LANCASTER

45243	BARNEY LEGRAND	946-2636	8
45437	PIPER ROGER D	946-3140	+2
45515	HORNE JANE	946-1971	4
45537	XXXX	00	
45545	XXXX	00	
45549	XXXX	00	
45710	SCOTT RONALD L	946-2685	1
★	0 BUS	7 RES	1 NEW

E AVENUE J8

1982

AVENUE J 8 EAST 93535 LANCASTER

123	THOMAS RICHARD L	942-5181	
129	GORDON DAVID	942-7435	4
137	BENSON EDW M	948-9079	1
143	FORSLUND WAYNE T	942-8774	
149	XXXX	00	
155	CLEVELAND GENE	945-1387	9

E AVENUE J8 1982

AVENUE J8 EAST	93535 CCN1
203 XXXX	00
209 WEBER MARTIN	948-4409 9
215 WILLIAMS J PAUL	942-3073
223 ANDERSON PAUL	948-0317 1
241 BAILEY DENNIS R	948-0834 8
217 BUTLER RICH	948-7757 3
253 XXXX	00
259 XXXX	00
265 JOHNSON JACK L	942-5285 1
271 MITSCH DONALD M	948-7342 9
277 PACK ARTHUR H	942-6156
303 LEWIS HERMAN E	948-8310 1
308 XXXX	00
312 XXXX	00
321 JAMES GEO F JR	942-0830
327 HULL JAS G	948-9643 5
2330 HACIENDA MOBILE EST	
AELLO CLAUDE	945-6076 +2
ALOISI JOS J	945-6046 +2
BACH DAVID	942-9941 +2
BADGLEY GLEN M	942-9719 +2
BAIN DANL	942-2721 +2
BARKLEY RICHARD T	948-9150 +2
BARNETT NORMA	942-3983 +2
BOHAMED ELIE	948-0194 +2
BURROWS A R	942-7963 +2
BURROWS S	948-0665 +2
BURROWS STEPHEN G	945-5885 +2
BYERS JOHN	942-2236 +2
CARRARA ROCCO	942-9967 +2
CASKEY EARL	948-8917 +2
COBB TIM	942-1526 +2
CONDON PAUL	945-5165 +2
COOK MICHAEL	945-5146 +2
COOPERS INTERIORS	948-7139 +2
COPPOCK JOHNNY B	948-4380 +2
CORNELL MICHELLE	945-5741 +2
DEARDEN DOUG	945-5748 +2
DELAHOUSSEY B	945-5395 +2
DELONG MARIAN J	942-6005 +2
DICKSON FRED W	945-5280 +2
FITZGERALD JOHN	945-1410 +2
FRIES GARY V	945-5105 +2
GALLAND RAYMOND J	945-7091 +2
GARTON R L	942-7338 +2
GRUDGE JCS A	945-3157 +2
HACIENDA MOBILE EST	945-5837 1
HALSTEAD TONY J	945-5738 +2
HAMMER SCOTT F	948-5689 +2
HARPER C	942-4506 +2
HAYLAND WM	945-4888 +2
HETTINGER PAUL	948-9057 1
HICKS L A	948-9869 +2
HOLLY NELSON	942-0915 +2
HUSSMAN M	948-3018 1
J G TRANSPDRT	948-9777 1
JACOBSON M	948-5140 1
JACQUA RANDY	942-2273 +2
JEFFERSON FRED D	945-3268 +2
JUDEN J	942-0558 +2
JUNGE F	945-2942 +2
KAUDER MARIE	948-2068 +2
KLATTE WILMER	948-2400 +2
KNEPPER JOHN	948-8991 +2
LEAHY JOHN	948-4448 +2
LIEBENGOD JACK	945-5742 +2
MANAHAN ROBT O	945-4969 +2
MANZANO KATHI	948-7201 +2
MATHIAS WAYNE	945-5247 +2
MEISTER PAUL	945-2209 1
MERRIMAN LESTER	948-1587 +2
MORRIS BRIAN	945-6136 +2
NICHOLS GREGG B	945-3075 +2
NEBLA FERNANDO	942-6091 +2
NIEMI JEFF	942-2644 +2
NOBLE R	948-9289 +2
PETSY JOE	948-1970 +2
PRUETT CHRISTINE	942-5790 +2
RICKE GERALD	948-2734 1
ROBINSON WARN	948-4995 +2
ROMER SHIPLEY	942-4522 1
SALAZAR HUGO S	945-2990 +2
SCHWANITZ BOBO	942-3877 +2
SHERMAN KIMBERLY	945-2973 +2
SIDDLE STEVEN	945-1652 1
SIM GIOVANNI	945-1078 +2
SNIPES BRUCE	945-3288 +2
SPILLER DONALD	945-3769 +2
TANTLINGER CHERYL	945-1525 +2
THOMPSON GUY B	942-8535 +2
TOUSCO ANTHONY	948-2964 +2
VARELA ELOY A	942-0757 +2
WALDER FRANK	942-8656 +2
WALKER RICHARD T	942-0790 +2
WE SENBERGER NEAL	948-9987 +2
WHITE CLIFFORD C	945-1597 +2
WHITTLE BILL	945-2970 +2
WILSON SANDRA	945-5701 +2
2330	
3500 OGIER L E	948-1785 5
3501 XXXX	00
3502 XXXX	00
3504 MARTINEZ JOS	948-2940 +2
3505 XXXX	00
3507 MONTES BEATRICE	946-2294 0
3538 XXXX	00
3561 WAITE RON	946-3112 +2
8538 BYASSEE LLOYD	946-1609 1
3 BUS 109 RES	74 NEW

E AVENUE K 1982

AVENUE K EAST 93535 LANCASTER		
111	CIRCLE K CORP	945-3123 0
205	XXXX	00
207	XXXX	00
209	TALIB ABU	948-3319 +2
213	SPEIGHT BRUCE	942-5263 +2
215	EASTER RUSS	942-0637 0
240	ELKS LOD BPOE 1625	942-1625
	ELKS LOD BPOE 1625	948-1912 4
	ELKS LOD BPOE 1825	948-1714 1
351	XXXX	00
363	KIER MICHAEL	948-8120 1
504	ALLGOOD TIM J	948-7831 1
604	LITTLE STORE	942-0675 5
606	ACE MAULDIN PLMB SV	942-8878 8
	ACE MAULDIN VACUMA	942-2603 0
	MAULDIN ACE PLMBNG	942-8878 8
628	ADDER FARM	942-1486 8
	ALBROGER TRUCK REPR	942-7062 1
	P M&S ICE CO	945-1323 1
634	HOLM CLIFFORD	942-8201
635	XXXX	00
646	LILLIPUT NURSERY SC	948-4965
714	RAMSEY JAS	942-5691 1
728	SHERWOOD BETTY M	948-3530 9
768	BURWELL M L	942-7692 1
806	BROWNE RUSSELL J	948-6132 1
1037	APARTMENTS	
	CAGLE LEONARD	942-1317 +2
	CHEEVER ERNEST	945-1613 +2
	FRANZEN HUGH J	942-6782 +2
	GROVER G	948-9833 +2
	PUTNAM HAROLD	942-2588 +2
1045	EDWARDS ALAN	942-8296 +2
	MAURICIO C S	945-2339 +2
	MILLER H	942-5685 +2
	SWAIN BEVERLY J	945-4613 +2
1049	MONTOYA NICK	948-5797 +2
1053	APARTMENTS	
	CRAWFORD R	948-1769 +2
	HAGLER TINA	948-5864 +2
	HODGES ZOMETA	945-6250 +2
	JOHNSON MARIE	948-7491 +2
	LANGFORD DARLENE	945-3028 +2
	MILSTEIN DONNA	945-6096 +2
	REYES RITO	945-3487 +2
1101	MEZA LEONARD	942-5608 +2
1107	DOLITTLE DERAOLD	942-3715 +2
	MAUPIN CORALEE	942-5436 +2
	THOMPSON DAVID C	942-6197 +2
1115	HARDING LORRIE	942-1925 +2
	SOBALVARRO JOSE	942-6293 +2
	VASQUEZ LORRAINE	942-4879 +2
1118	HOOPER THOMAS	942-8601 8
1122	MAHONEY M J	942-5929
1138	GOODWIN J C	945-3269 0
1139	XXXX	00
1146	DUNCAN HAROLD E	948-2796
1519	GRANICY M	942-0820
	GRANICY PAT	942-2050 4
1629	XXXX	00
2104	HARDISON BARBARA	948-4304 +2
2108	BOHAG GAYLE	948-6301 +2
	CORNETT MARK	948-6301 +2
	PANIAGUA GEO	942-7311 1
2300	ANDERSON A E	942-0213 9
	BAAS RALPH	942-6284 1
2516	KNIGHT REX D	946-2558 8
2548	XXXX	00
2617	XXXX	00
2653	HARTER LEO	946-2443
3235	MONSELLO ANDREW	946-1561
3625	XXXX	00
3715	WILLARD WAYNE	946-1330 8
3733	XXXX	00
3819	RYCKEBOSCH POULTRY	946-1011
	RYCKEBOSCH VICTOR	946-1013 4
6001	REGAL MNG INC	946-1634 +2
7166	BARTHOLOMEW PAUL	946-1358
	SMITH CONNIE	946-1169 0
7350	MAUPIN ALBERT F	946-2053
7607	COOPER JOS O	946-2751 0
8504	XXXX	00
8505	HATCHER KENNETH L	946-1221 +2
8506	MARICICH GARY	946-1760 4
9847	PAIZ ROBT	946-2513 +2
9851	XXXX	00
13657	DUCKWORTH TED	946-2358
20803	BAILEY GEO L	946-1328 1
*	14 BUS 72 RES	32 NEW

35TH ST E**1976**

35TH E 93534 LANCASTER

45243 BARNEY LEGRAND

946-2636 4

35TH ST E

1976

..35TH E	93534 CONT..
45515 HORNE JANE	946-1971 4
45541 MCKINNEY OAN	946-2534+6
VESTAL CURTIS	946-2534+6
45549 XXXX	DD
* 0 BUS	5 RES
	2 NEW

E AVENUE J8

1976

AVENUE J 8 E 93534 LANCASTER

123 THOMAS RICHARD L	942-5181
129*AUTOSTUFF	942-7435+6
GOROON OAVIO	942-7435 4
137 XXXX	00
143 FORSLUND WAYNE T	942-8774
149 HOLMES GEO	942-4035
155 XXXX	00
203 OAVIOSON C H	948-4359
215 WILLIAMS J PAUL	942-3073
223 ANDERSON PAUL L	942-0371
247 BUTLER HUGH	948-7757 3
253 WHEELER V IRVINE	942-5066
259 WARD S A	942-6010 4
265 WEISZ RUOLPH R	942-3462 3
271 MCHALE HARRY J	948-2749+6
277 PACK ARTHUR H	942-6196
303 HAMBLIN VINCE	942-5110 5
309 SEVERSON SAM M	948-9138 3
315 MAISEL DENNIS	942-7189+6
321 JAMES GEO F JR	942-0830
327 HULL JAS G	948-9643 5
3500 OGIER L E	946-1785 5
3502 WEBB PATRICK A	946-2340+6
3504 CATES TERESA	946-1640+6
3507 XXXX	00
3561 BROOKS RICHARD O	946-2036 5
3563 ANDERSEN PALMER	946-2563+6
3565 LARSON ROBT J	946-2450 5
8538 MAYFIELD CHAS	946-1113 4
* 1 BUS 28 RES	6 NEW

E AVENUE K 1976

AVENUE K EAST 93534 LANCASTER

205 RABY PAULA R	948-3285+6
207 HILL G P	942-1924+6
MORGAN J W	942-1924+6
209 LOCKHART CHAS R	948-7988+6
211 BEYERSOORF F	942-7063+6
213 YOUNG MANSFORD H	942-9729+6
215 WHITE WOODROW	948-9572+6
240 BREWER HARRY	948-1714 4
*ELKS CLUB 8POE 1625	942-1625
*ELKS LOG 1625 CLUB	948-1912 4
363 THOMPSON M A	942-3220+6
604*LITTLE STORE	942-0675 5
606*CIRCLE R CUSTON VAN	948-3841+6
628*JESSUP FARMS	942-1486
634 HDLM CLIFFORD	942-8201
646*LILLIPUT NURSERY SC	948-4965
1118 BARNES FRANCIS E	948-1706 4
1122 MAHONEY M J	942-5929
1138 OARBY NORMAN	942-8633
1139 XXXX	00
1146 OUNCAN HAROLD E	948-2796
OUNCAN L J	942-6865 3
1519 GRANICY M	942-0820
GRANICY PAT	942-2050 4
1629 MARKARIAN OICK	942-0569 3
2104 MALONE OANL K	948-9820+6
2108 WORDEN LOREN	942-1365 4
2300 LINGGI C R	948-9634+6
2516 BENSON BILL	946-1500
HARTER JOS L	946-2641 5
2548 HILL T C	948-3769+6
2617 HARTER HUBERT L	946-1156
2653 HARTER LEO	946-2443
3235 MONSELLO ANDREW	946-1561
3715 SEE DARRYL	946-1368
SHERRITT B A	946-1368 3
3733 COX GEO P	946-1973 4
3819*RYCKEBOSCH POULTRY	946-1011
RYCKEBOSCH VICTOR	946-1013 4
7166 BARTHOLOMEW PAUL	946-1358
7350 MAUPIN ALBERT F	946-2053
7607 BOLEN CAROL L	946-2414+6
8506 EVERSFIELD FRED J	946-2475 4
*MARICICH GARY	946-1760 4
13000 NISHIMOTO ROY	946-1205
13657 OUCKWORTH TEO	946-2358
14552 THOMPSON KENNETH O	946-1670
* 8 BUS 39 RES	13 NEW

35TH ST E

1970

35TH. EAST (LAN) 93534

45537 HORNE JANE WH6-1971

45541 HAGER JAS WH6-2078

45545 BLACK D K WH6-1258

45549 MOLOCK ORBIE WH6-1364

E AVENUE J8 1970

AVE J-8 EAST (LAN) 93534

123	THOMAS RICHD WH2-5181
129	WITHERS ELY WH8-2938
137	SHANAHAN T WH2-2465
143	FORSLUND W WH2-8774
149	HOLMES GEO WH2-4035
155	DAVIDSON R WH8-6233
203	DAVIDSON C WH8-4359
209	NO RETURN
215	WILLIAMS J WH2-3073
223	ANDERSON P WH2-0371
233	NO RETURN
241	BAILEY W O WH2-9807
247	BUTLER HUGH WH2-9907
253	WHEELER V WH2-5066
259	FRANKO JAS WH2-0533
265	REPLOGLE D WH2-7482
271	ERWIN BETTY WH2-6906
277	PACK ARTHUR WH2-6196
303	OTT WILLIAM WH8-4023
309	NO RETURN
315	GILBERT W I WH2-7953
321	JAMES GEO WH2-0830
327	WOOD W WH8-4094
3507	VANCE D WH6-1383
3561	MORRIS CORA WH6-1975
3563	NO RETURN
3564	MANES HELEN WH6-1245
8538	TEUSCHER W WH6-1643

E AVENUE K 1970

AVE K. EAST (LAN) 93534
 240 ELKS CLUB WH2-1625
 SMITH CECIL WH2-8307
 604 S & W MKT WH2-0675
 606 HEATON'S RICHFIELD SERV
 WH2-9115
 628 JESSUP FARMS WH2-1486
 634 HOLM C L WH2-8201
 646 LILLIPUT NRSRY SCH WH8-4965
 1108 NO RETURN
 1118 BARNES F E WH8-4335
 1122 MAHONEY M WH2-5929
 1138 DARBY N WH2-8633
 1139 BRYANT GEORGE W
 1146 DUNCAN H E WH8-2796
 1519 GRANICY M WH2-0820
 1629 SLOAN JAS WH2-3005
 2104 RICHARDSON J WH2-4397
 2108 CHRISTENSEN M WH2-5728
 2300 MORGAN PAT WH8-2467
 PUTZIER KEN WH2-0781
 2516 BENSON BILL WH6-1500
 2548 SHIRK JACK WH8-1238
 2617 HARTER H L WH6-1156
 2641 LA BONITA DAIRY WH6-1026
 HARTER LEO WH6-1026
 3235 MONSELLO A WH6-1561
 3500 BRADLEY IRWIN
 3504 SCOTT PEARL WH6-1161
 3625 BUCHBERGER K WH6-1669
 3701 RODRIGUEZ L WH6-1363
 3715 SEE BARBARA WH6-1368
 3733 COX GEORGE P
 3819 RYCKEBOSCH V WH6-1013
 RYCKEBOSCH POULTRY
 WH6-1011
 5606 PROVENZANO J WH6-1411
 6501 PEREZ ADAM WH6-2071
 6612 PAESANO JOE WH6-1282
 7166 BARTHOLOMEW P WH6-1358
 7350 MAUPIN A F WH6-2053
 7607 RODRIGUEZ D WH6-1249
 7651 RODRIGUEZ M WH6-1089
 8504 RODRIGUEZ F WH6-1880
 9851 VILLEGAS C WH6-1884



40th Street East and East J Avenue

40th Street East and East J Avenue

Lancaster, CA 93535

Inquiry Number: 6823473.4

January 18, 2022

EDR Historical Topo Map Report

with QuadMatch™



6 Armstrong Road, 4th floor
Shelton, CT 06484
Toll Free: 800.352.0050
www.edrnet.com

EDR Historical Topo Map Report

01/18/22

Site Name:

40th Street East and East J Av
40th Street East and East J Av
Lancaster, CA 93535
EDR Inquiry # 6823473.4

Client Name:

Andersen Integrated Services
10020 National Blvd
Los Angeles, CA 90034
Contact: Melissa Borgel



EDR Topographic Map Library has been searched by EDR and maps covering the target property location as provided by Andersen Integrated Services were identified for the years listed below. EDR's Historical Topo Map Report is designed to assist professionals in evaluating potential liability on a target property resulting from past activities. EDR's Historical Topo Map Report includes a search of a collection of public and private color historical topographic maps, dating back to the late 1800s.

Search Results:**Coordinates:**

P.O.#	NA	Latitude:	34.691834 34° 41' 31" North
Project:	2112449	Longitude:	-118.06038 -118° 3' 37" West
		UTM Zone:	Zone 11 North
		UTM X Meters:	402875.24
		UTM Y Meters:	3839381.06
		Elevation:	2408.00' above sea level

Maps Provided:

2018	1917
2015	1915
2012	
1974	
1958	
1948	
1933	
1930	

Disclaimer - Copyright and Trademark Notice

This Report contains certain information obtained from a variety of public and other sources reasonably available to Environmental Data Resources, Inc. It cannot be concluded from this Report that coverage information for the target and surrounding properties does not exist from other sources. NO WARRANTY EXPRESSED OR IMPLIED, IS MADE WHATSOEVER IN CONNECTION WITH THIS REPORT. ENVIRONMENTAL DATA RESOURCES, INC. SPECIFICALLY DISCLAIMS THE MAKING OF ANY SUCH WARRANTIES, INCLUDING WITHOUT LIMITATION, MERCHANTABILITY OR FITNESS FOR A PARTICULAR USE OR PURPOSE. ALL RISK IS ASSUMED BY THE USER. IN NO EVENT SHALL ENVIRONMENTAL DATA RESOURCES, INC. BE LIABLE TO ANYONE, WHETHER ARISING OUT OF ERRORS OR OMISSIONS, NEGLIGENCE, ACCIDENT OR ANY OTHER CAUSE, FOR ANY LOSS OF DAMAGE, INCLUDING, WITHOUT LIMITATION, SPECIAL, INCIDENTAL, CONSEQUENTIAL, OR EXEMPLARY DAMAGES. ANY LIABILITY ON THE PART OF ENVIRONMENTAL DATA RESOURCES, INC. IS STRICTLY LIMITED TO A REFUND OF THE AMOUNT PAID FOR THIS REPORT. Purchaser accepts this Report "AS IS". Any analyses, estimates, ratings, environmental risk levels or risk codes provided in this Report are provided for illustrative purposes only, and are not intended to provide, nor should they be interpreted as providing any facts regarding, or prediction or forecast of, any environmental risk for any property. Only a Phase I Environmental Site Assessment performed by an environmental professional can provide information regarding the environmental risk for any property. Additionally, the information provided in this Report is not to be construed as legal advice.

Copyright 2022 by Environmental Data Resources, Inc. All rights reserved. Reproduction in any media or format, in whole or in part, of any report or map of Environmental Data Resources, Inc., or its affiliates, is prohibited without prior written permission.

EDR and its logos (including Sanborn and Sanborn Map) are trademarks of Environmental Data Resources, Inc. or its affiliates. All other trademarks used herein are the property of their respective owners.

Topo Sheet Key

This EDR Topo Map Report is based upon the following USGS topographic map sheets.

2018 Source Sheets



Lancaster East
2018
7.5-minute, 24000

2015 Source Sheets



Lancaster East
2015
7.5-minute, 24000

2012 Source Sheets



Lancaster East
2012
7.5-minute, 24000

1974 Source Sheets



Lancaster East
1974
7.5-minute, 24000
Aerial Photo Revised 1974

Topo Sheet Key

This EDR Topo Map Report is based upon the following USGS topographic map sheets.

1958 Source Sheets



Lancaster East
1958
7.5-minute, 24000
Aerial Photo Revised 1956

1948 Source Sheets



Roosevelt School
1948
7.5-minute, 24000

1933 Source Sheets



Tierra Bonita
1933
7.5-minute, 24000

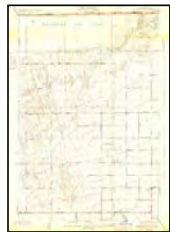

Roosevelt School
1933
7.5-minute, 24000

1930 Source Sheets



Tierra Bonita
1930
7.5-minute, 24000



Roosevelt School
1930
7.5-minute, 24000

Topo Sheet Key

This EDR Topo Map Report is based upon the following USGS topographic map sheets.

1917 Source Sheets



Elizabeth Lake
1917
30-minute, 125000

1915 Source Sheets

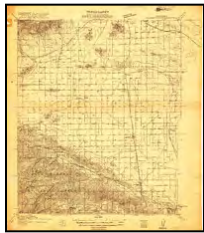

Elizabeth Lake
1915
30-minute, 96000

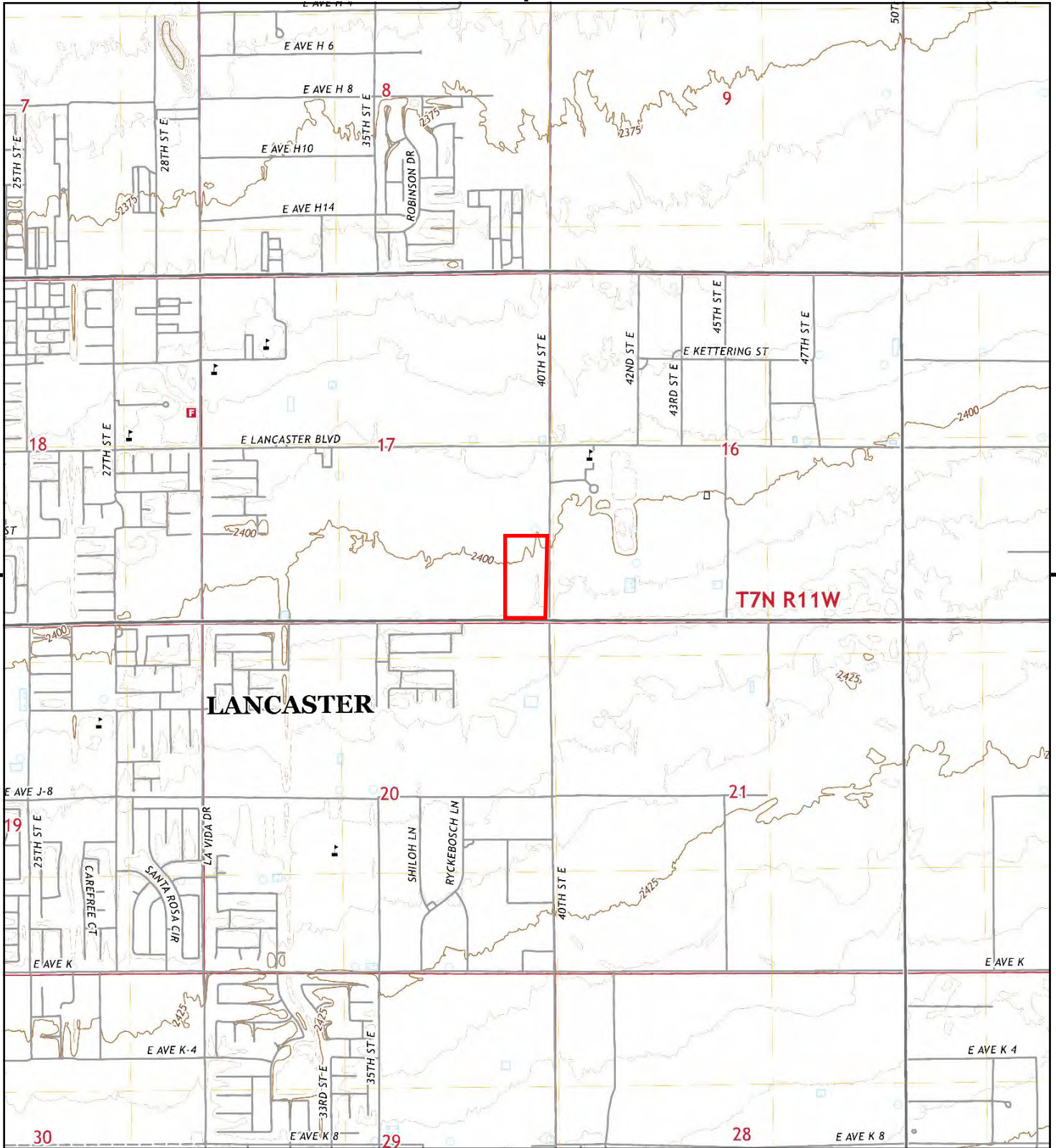

This report includes information from the following map sheet(s).

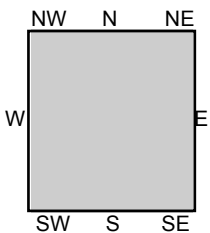
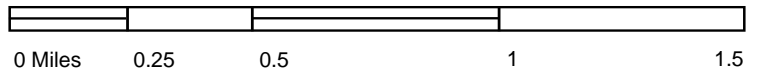

TP, Lancaster East, 2018, 7.5-minute

SITE NAME: 40th Street East and East J Avenue
 ADDRESS: 40th Street East and East J Avenue
 Lancaster, CA 93535
 CLIENT: Andersen Integrated Services



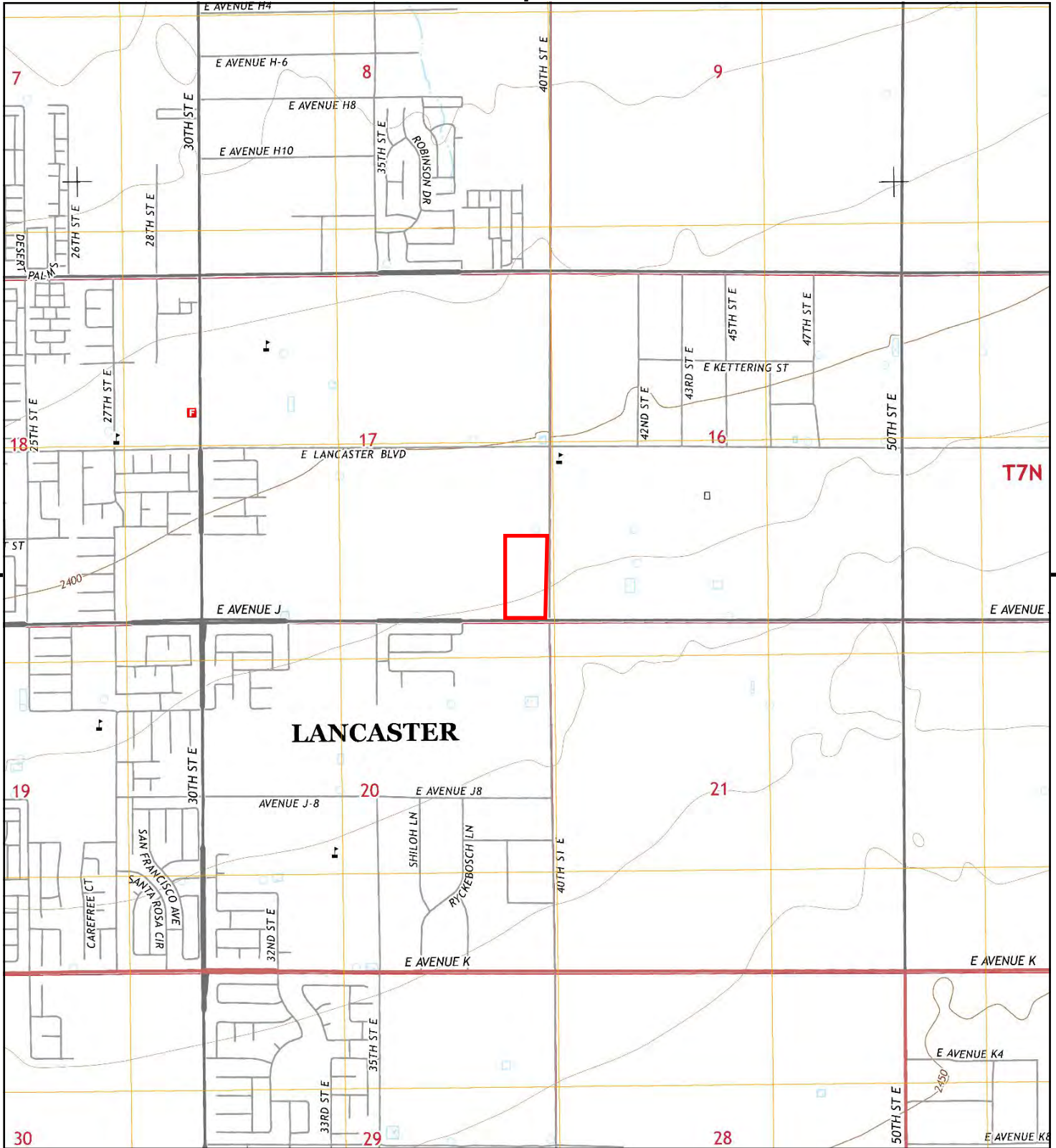

This report includes information from the following map sheet(s).

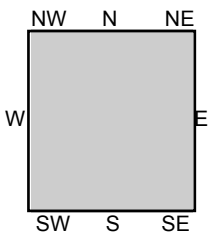

TP, Lancaster East, 2015, 7.5-minute

SITE NAME: 40th Street East and East J Avenue
 ADDRESS: 40th Street East and East J Avenue
 Lancaster, CA 93535
 CLIENT: Andersen Integrated Services



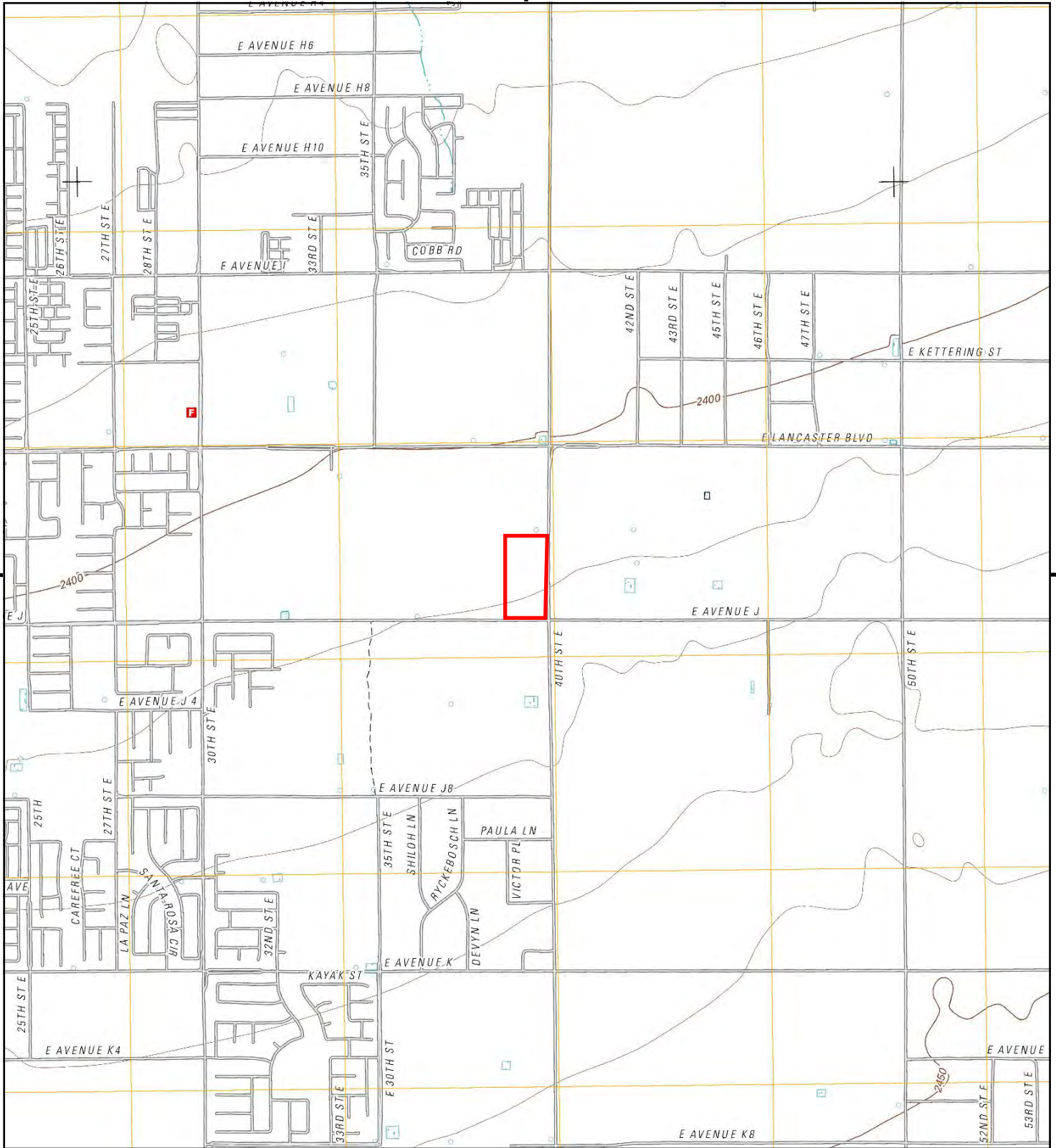

This report includes information from the following map sheet(s).

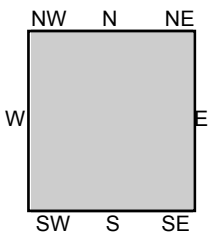
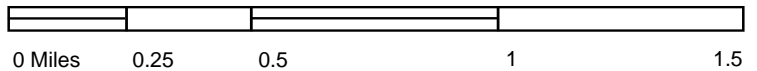

TP, Lancaster East, 2012, 7.5-minute

SITE NAME: 40th Street East and East J Avenue
ADDRESS: 40th Street East and East J Avenue
 Lancaster, CA 93535
CLIENT: Andersen Integrated Services



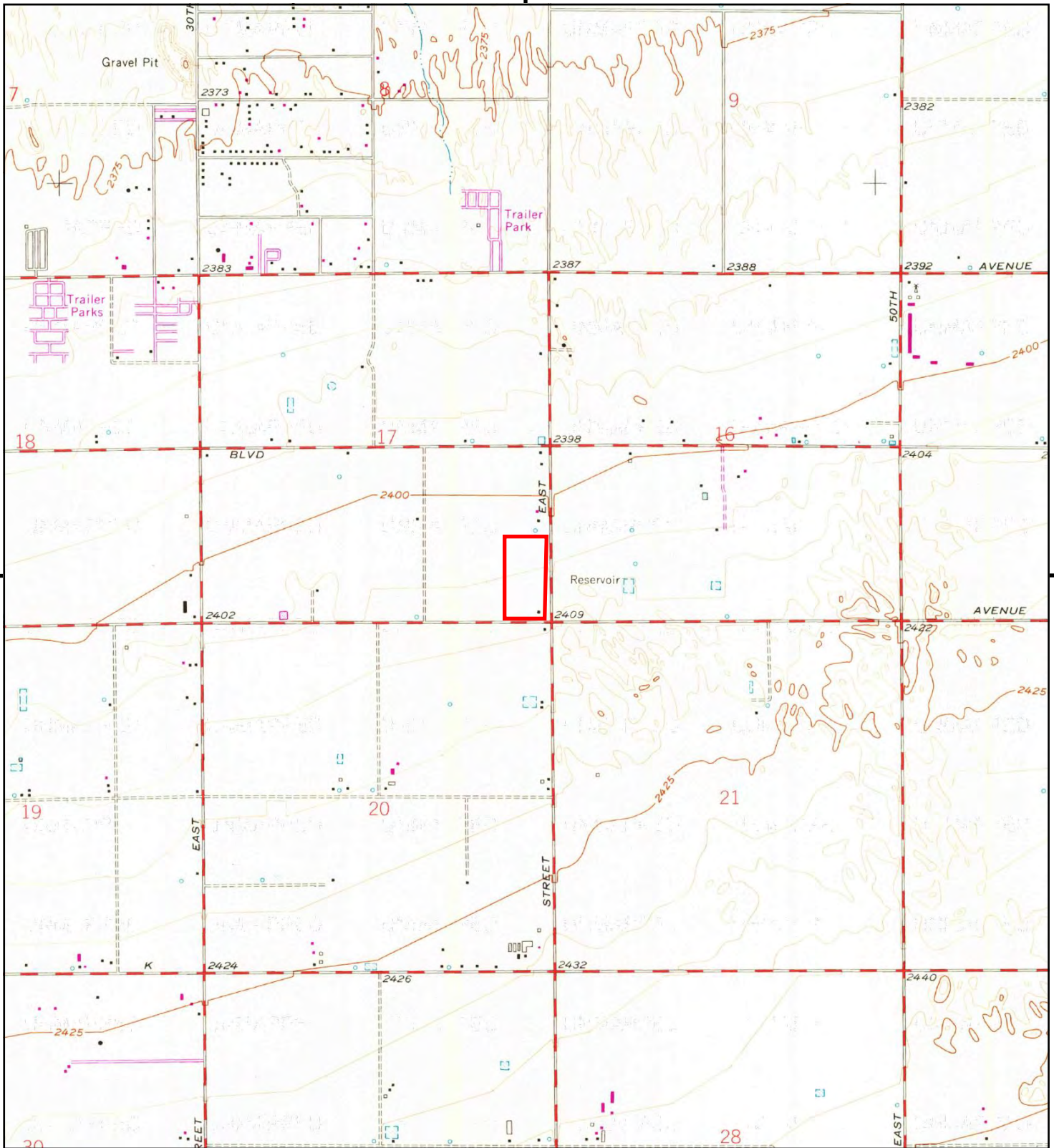

This report includes information from the following map sheet(s).



TP, Lancaster East, 1974, 7.5-minute

SITE NAME: 40th Street East and East J Avenue
 ADDRESS: 40th Street East and East J Avenue
 Lancaster, CA 93535
 CLIENT: Andersen Integrated Services



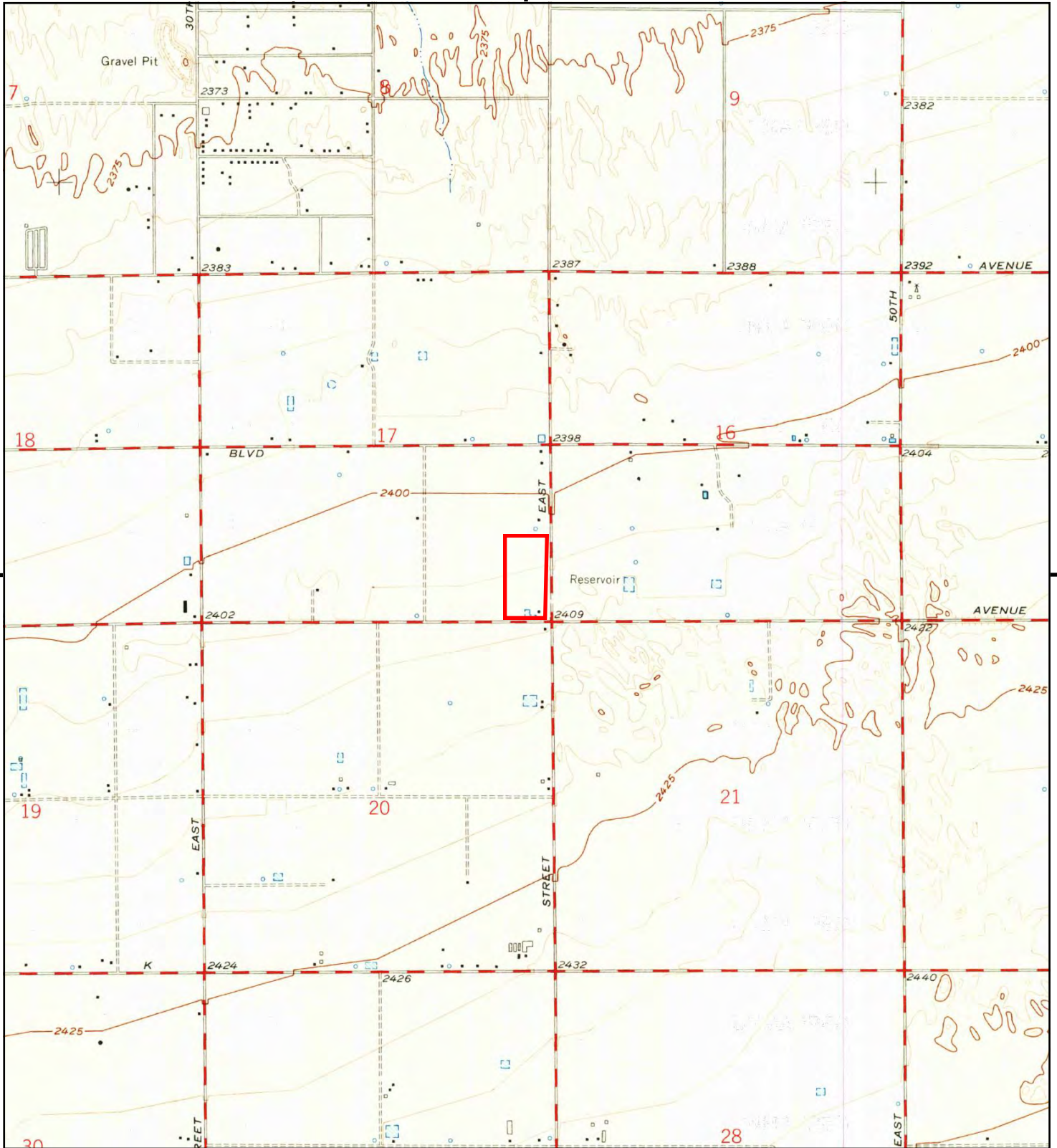

This report includes information from the following map sheet(s).



TP, Lancaster East, 1958, 7.5-minute

SITE NAME: 40th Street East and East J Avenue
 ADDRESS: 40th Street East and East J Avenue
 Lancaster, CA 93535
 CLIENT: Andersen Integrated Services



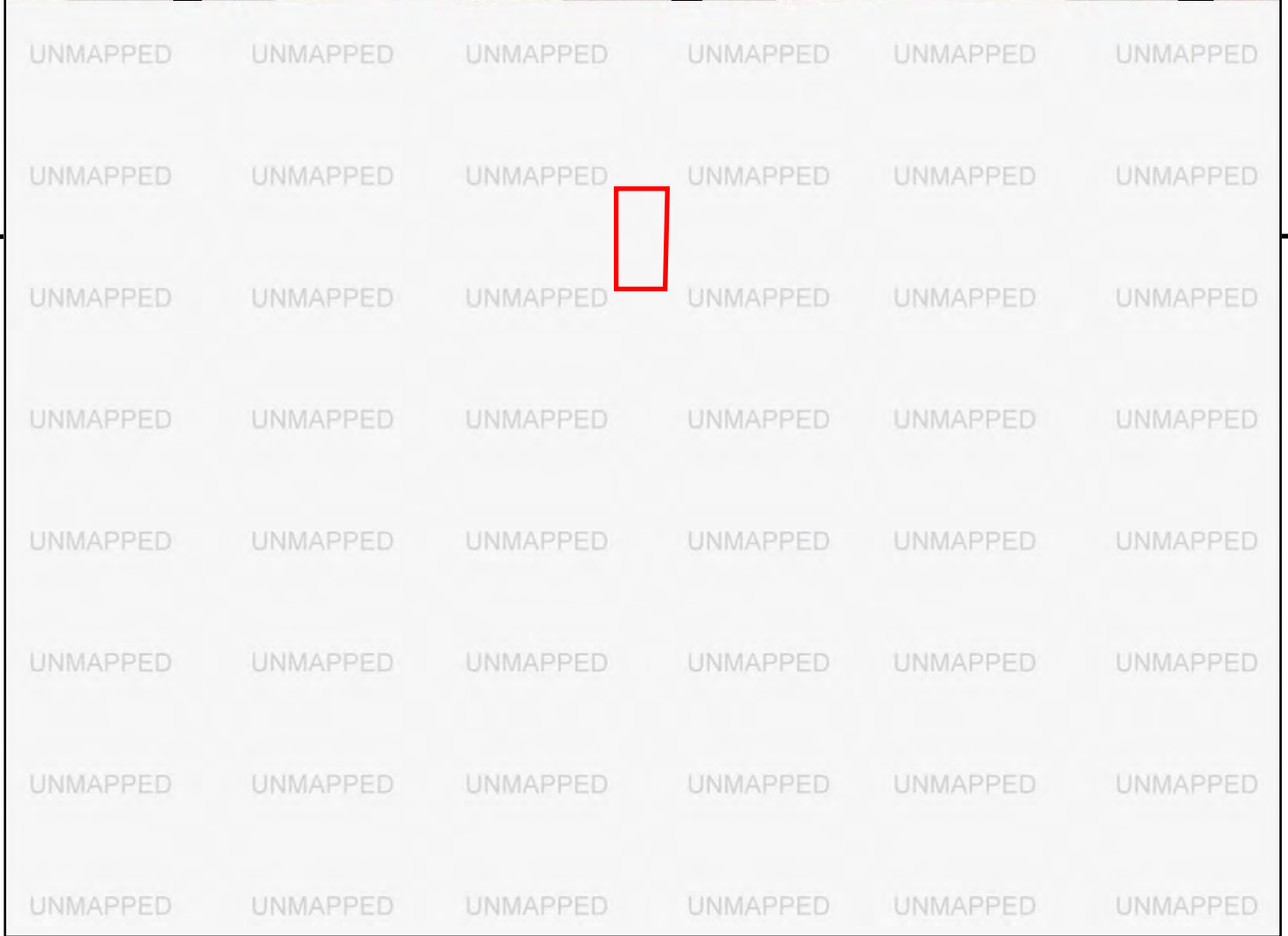
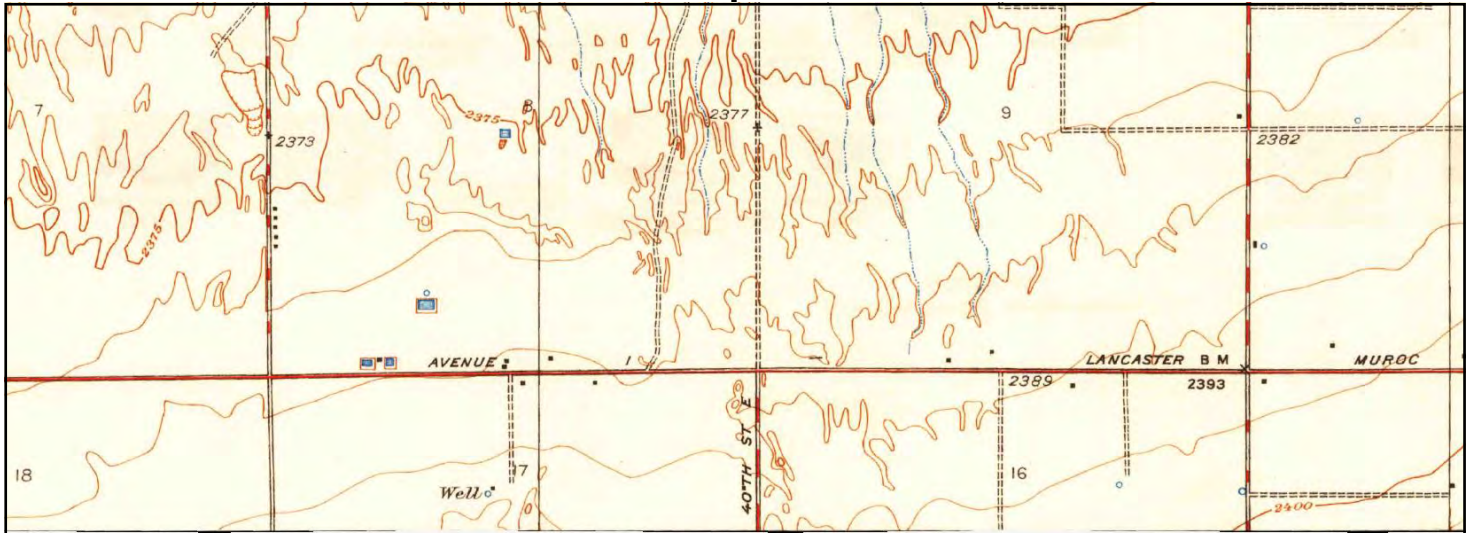

This report includes information from the following map sheet(s).

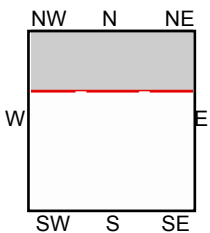
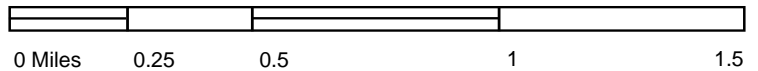

N, Roosevelt School, 1948, 7.5-minute

SITE NAME: 40th Street East and East J Avenue
ADDRESS: 40th Street East and East J Avenue
 Lancaster, CA 93535
CLIENT: Andersen Integrated Services



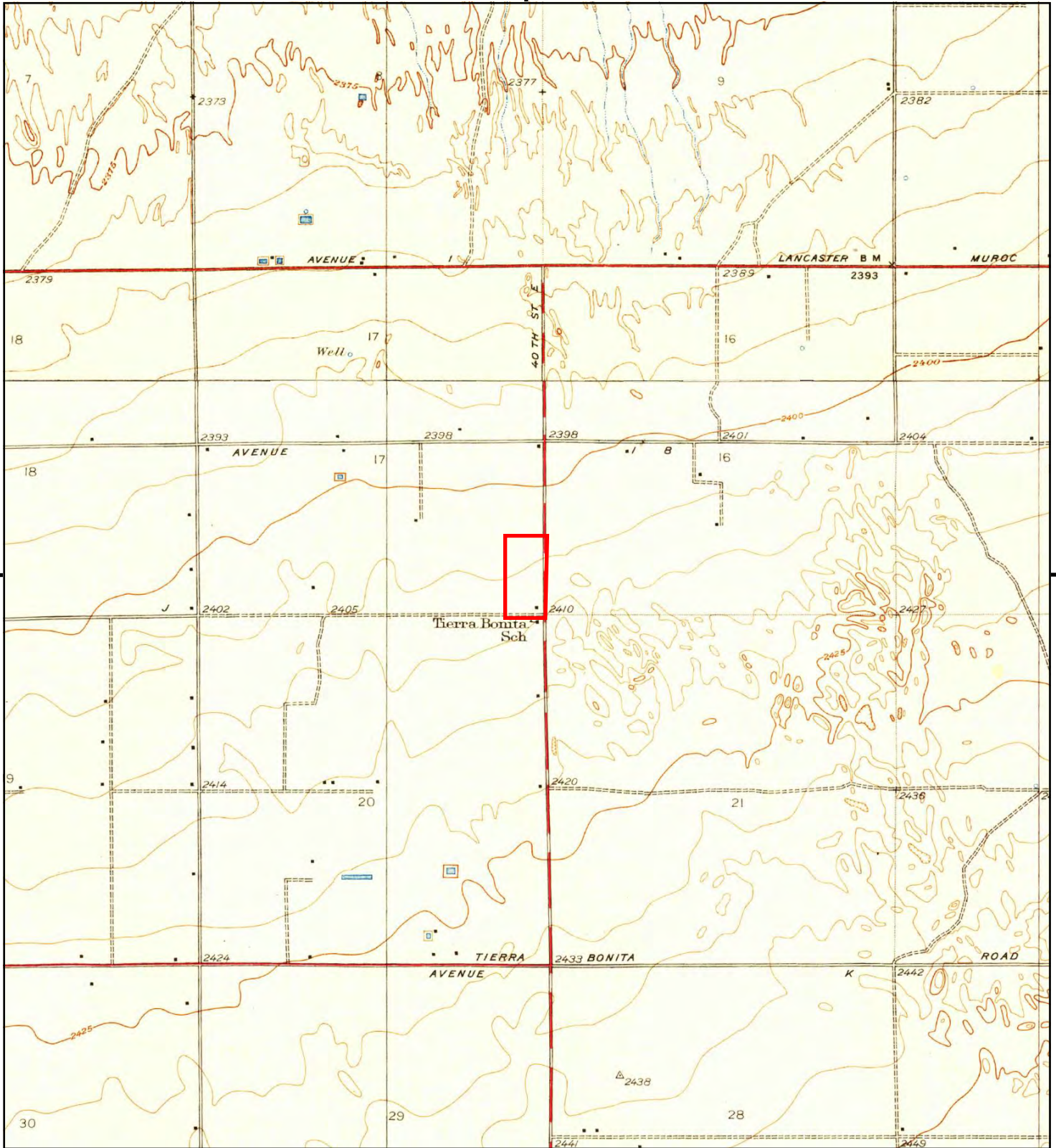

This report includes information from the following map sheet(s).

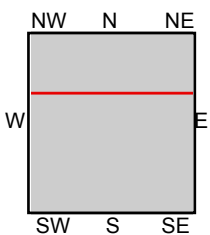
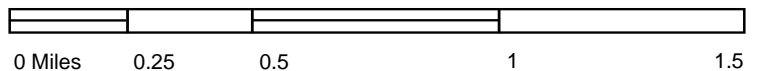

TP, Tierra Bonita, 1933, 7.5-minute
N, Roosevelt School, 1933, 7.5-minute

SITE NAME: 40th Street East and East J Avenue
ADDRESS: 40th Street East and East J Avenue
Lancaster, CA 93535
CLIENT: Andersen Integrated Services



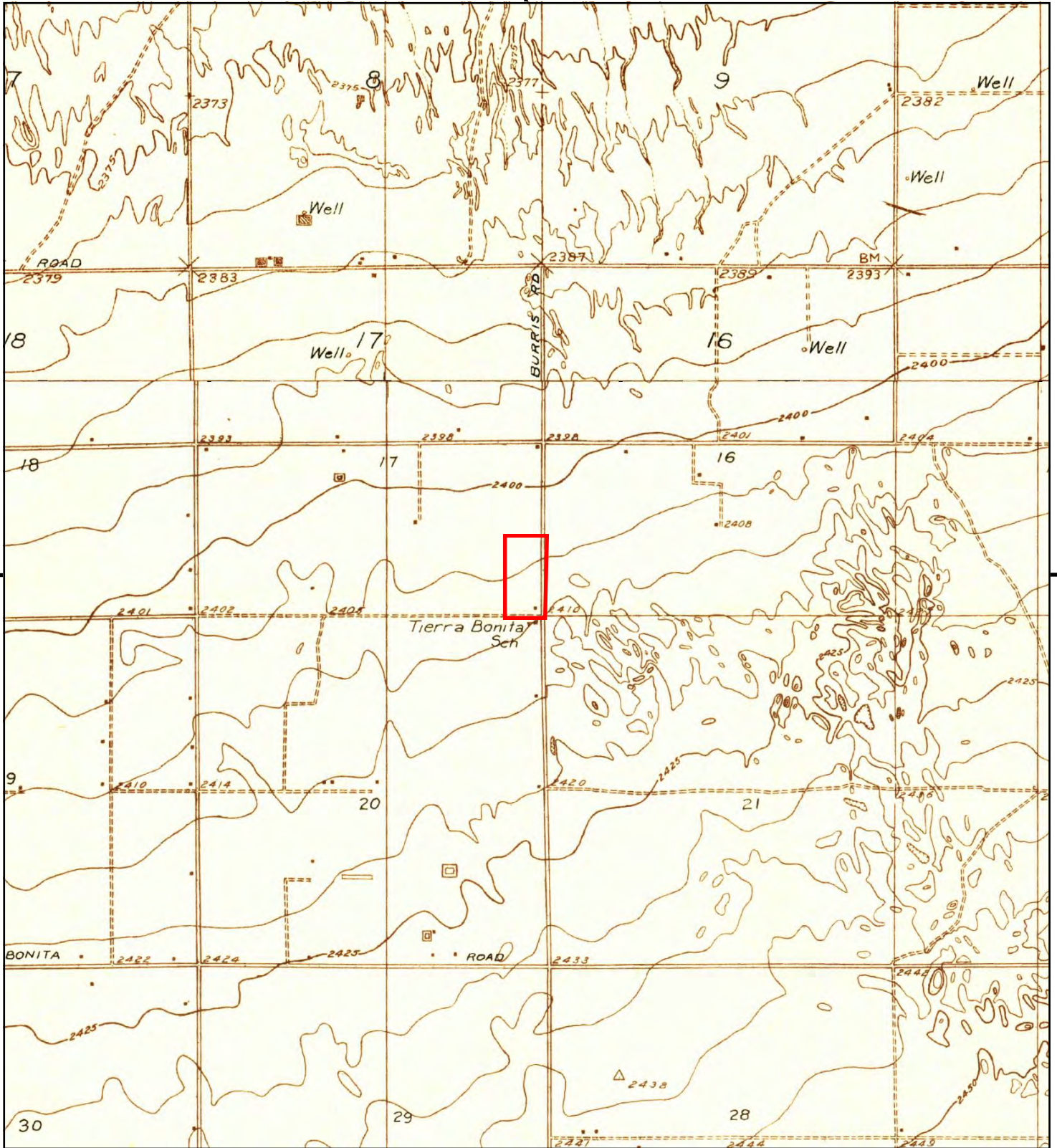

This report includes information from the following map sheet(s).

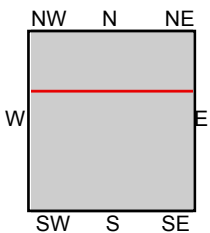

TP, Tierra Bonita, 1930, 7.5-minute
N, Roosevelt School, 1930, 7.5-minute

SITE NAME: 40th Street East and East J Avenue
ADDRESS: 40th Street East and East J Avenue
Lancaster, CA 93535
CLIENT: Andersen Integrated Services



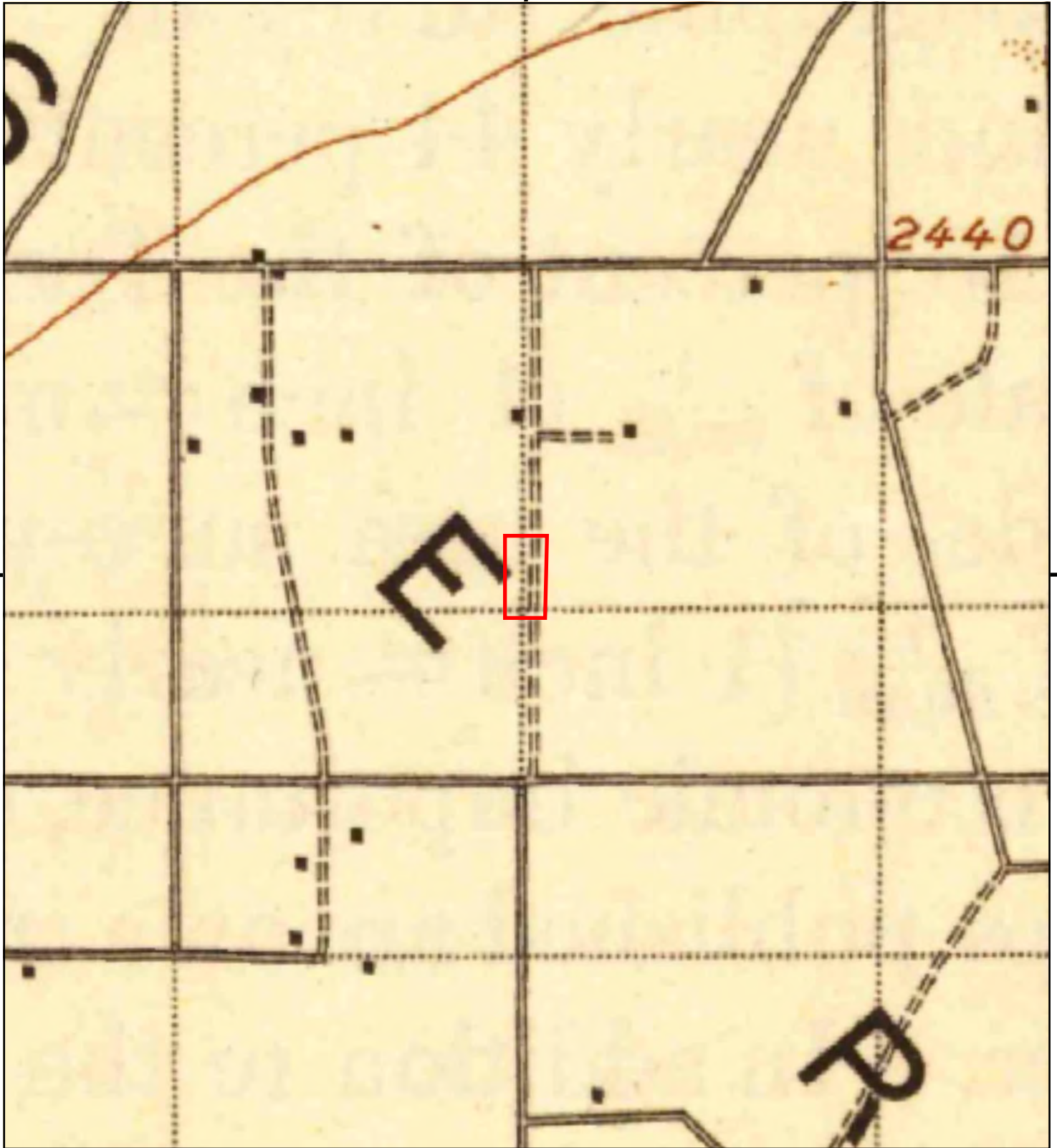

This report includes information from the following map sheet(s).



TP, Elizabeth Lake, 1917, 30-minute

SITE NAME: 40th Street East and East J Avenue
 ADDRESS: 40th Street East and East J Avenue
 Lancaster, CA 93535
 CLIENT: Andersen Integrated Services



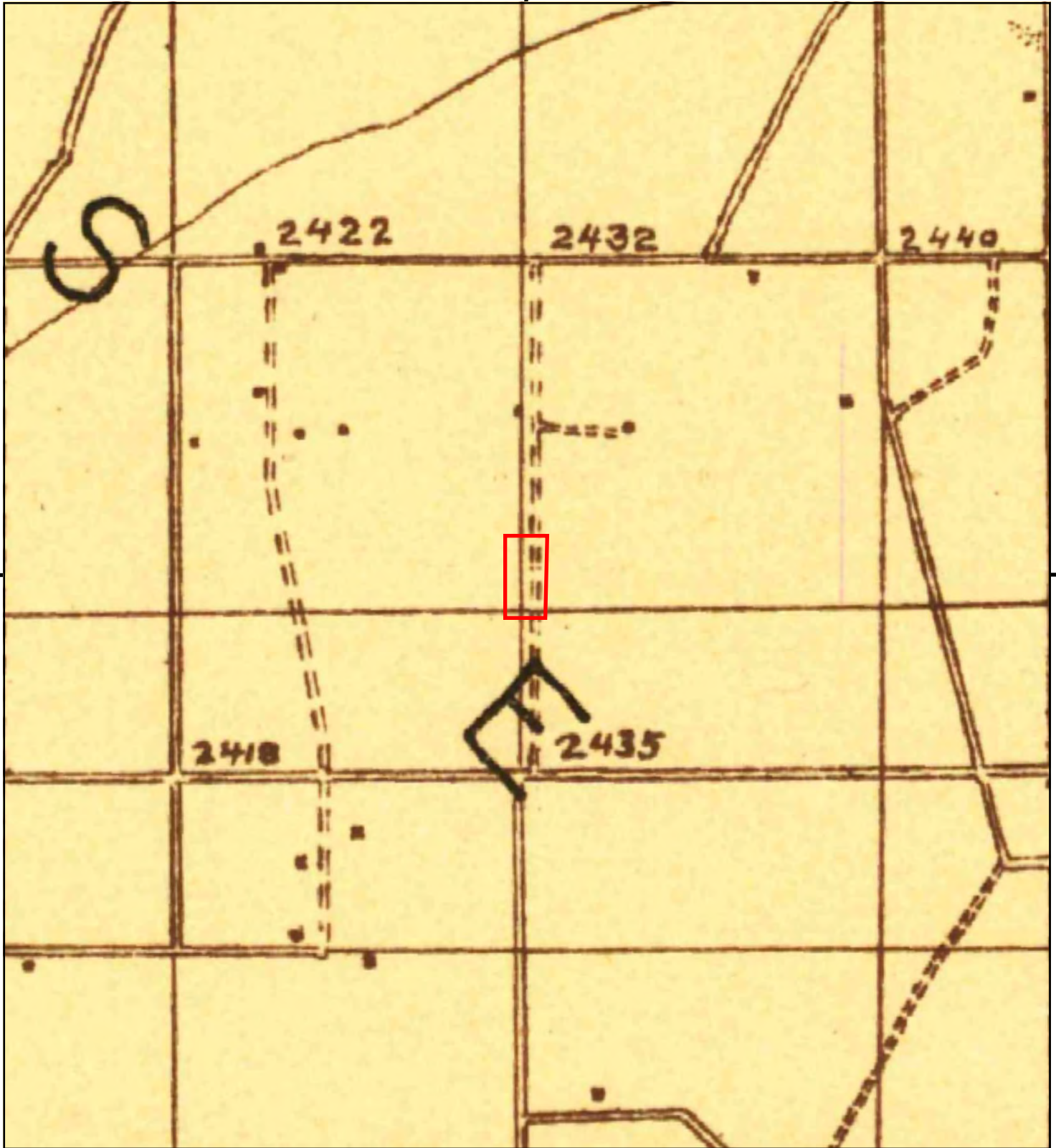

This report includes information from the following map sheet(s).

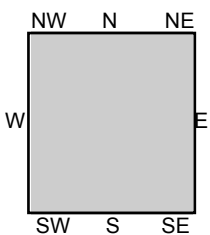

TP, Elizabeth Lake, 1915, 30-minute

SITE NAME: 40th Street East and East J Avenue
 ADDRESS: 40th Street East and East J Avenue
 Lancaster, CA 93535
 CLIENT: Andersen Integrated Services





PLOTNIK & ASSOCIATES

- CIVIL ENGINEERING - LAND PLANNING
- CONSTRUCTION MANAGEMENT- LAND SURVEYING

EXHIBIT A

TTM _____ - 35TH ST EAST & E AVE K
Proposal # 21-1755

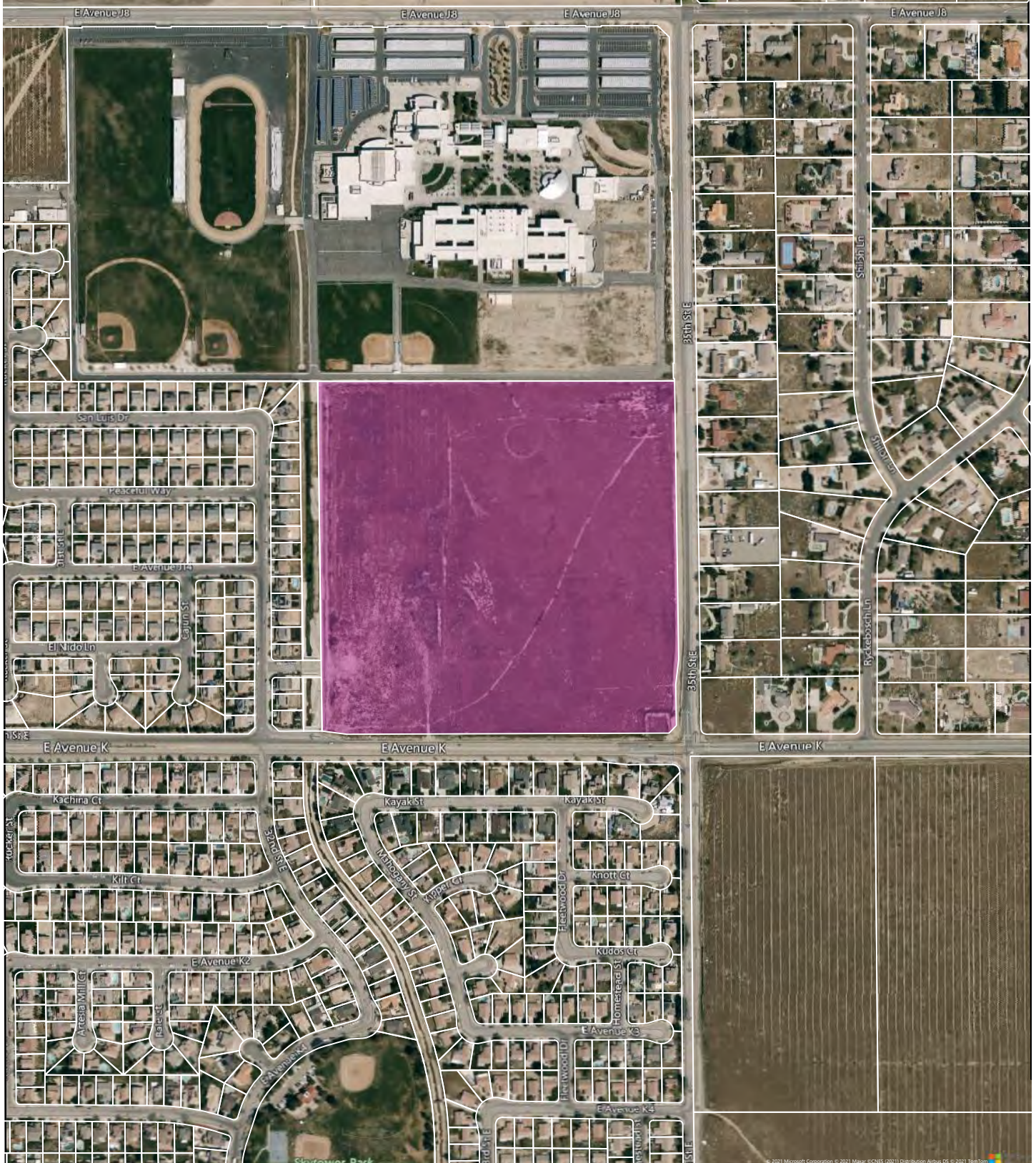
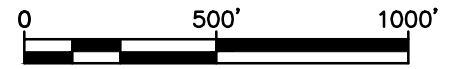
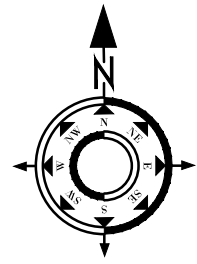



Jared Blumenfeld
Secretary for
Environmental Protection



Department of Toxic Substances Control

Meredith Williams, Ph.D., Director
9211 Oakdale Avenue
Chatsworth, California 91311



Gavin Newsom
Governor

January 27, 2022

Melissa Borgel
Andersen Integrated Services
mborgel@andersenint.com

Public Records Request Number: PR3-011822-12

Location: 44411 40th Street E., Lancaster, CA

APNs: 3150-014-008, 3150-029-025, 3150029-026

Dear Ms. Borgel:

On January 18, 2022, the Department of Toxic Substances Control (DTSC) received your email of the same date requesting records under the Public Records Act. After a thorough review of our files, no site records were found pertaining to the site/facility referenced above.

Many of our records are available on EnviroStor, an online database that provides non-confidential, public access to DTSC's data management system. It tracks our cleanup, permitting, enforcement, and investigation efforts at hazardous waste facilities and sites with known or suspected contamination issues. EnviroStor is available 24/7, 365 days a year. The data reflects the latest updates as they are entered in the system. Access it from your computer or smartphone, the local library – anywhere Internet access is available. Just go to www.envirostor.dtsc.ca.gov. You'll find a step-by-step tour of EnviroStor under the "How to Use EnviroStor" menu on the website.

If you have any questions or would like further information regarding your request, please contact me via email at ChatsworthFileRoom@dtsc.ca.gov.

Sincerely,

Roya Nejad

Roya Nejad
Records Mgmt. Asst. Coordinator

From: [Borchmann, Alicia@Waterboards](mailto:Borchmann.Alicia@Waterboards)
To: [Melissa Borgel](mailto:Melissa.Borgel)
Cc: [Soto, Angelica@Waterboards](mailto:Soto.Angelica@Waterboards); [Shay, Eric@Waterboards](mailto:Shay.Eric@Waterboards); [Letton, Ben@Waterboards](mailto:Letton.Ben@Waterboards); [Muir, William@Waterboards](mailto:Muir.William@Waterboards); [Copeland, Patrice@Waterboards](mailto:Copeland.Patrice@Waterboards)
Subject: RE: PRA Request: 44411 40th Street E, Lancaster, CA: APNs: 3150-014-008, 3150-029-026, and 3150-029-025 #PRA220109
Date: Friday, January 28, 2022 3:51:24 PM
Attachments: [image001.png](#)
[PRA Request 3150-014-008 Lancaster CA..jpg](#)
[PRA Request 44411 40th Street E Lancaster CA APNs 3150 029 026 and 3150 029 025.jpg](#)

Hello Melissa,

I have searched our state databases for current and historical files and reports for the address you provided; **44411 40th Street E, Lancaster, Los Angeles County, CA.**, and the following parcels for your project, **3150-014-008, 3150-029-026, and 3150-029-025**. In addition, I attained the following latitude and longitude for an approximate center of the parcels.

Parcel number	Address	Latitude	Longitude
3150-014-008	N/A	34.677111	-118.0702952
3150-029-025	44411 40th Street E, Lancaster	34.6918707	-118.0599204
3150-029-026	N/A	34.6918707	-118.0610576

According to our files in GeoTracker, this parcels do not have any identified environmental concerns. In addition, there does not appear to be any environment concerns within 1,000 feet of your parcels of interest.

I am attaching two JPG files that show your parcels over a GeoTracker export.

If you would like to, you can access this GeoTracker information yourself by using the following link:

<https://geotracker.waterboards.ca.gov/>

To get to the location of the parcels in GeoTracker, enter the latitude and longitude coordinates for the center of the parcels (e.g., 34.677111, -118.0702952) into the search field of GeoTracker.

To select all the site and facility categories, go to the Legend in the lower left corner and click on "CHOOSE MORE SITES," to expand the Legend.

In the upper left corner, click on the categories under "Sites" to expand the list of site types, and check all the boxes on the left side and click on the map.

You can set the radius of interest in the window that appears near the center of the screen (e.g., 0.26 miles) and then click "GO."

If you place your cursor over a site symbol, the GeoTracker Global Identification number appears. If you click on a site symbol, a pop up window appears and provides additional information regarding that particular site.

I hope this is helpful

Have a nice day.

Alicia Borchmann

Scientific Aid

Lahontan Regional Water Quality Control Board

alicia.borchmann@waterboards.ca.gov

NOTE: The majority of Lahontan Water Board staff are teleworking due to an Executive Order from Governor Newsom. However, I am available via email, and I am responding to emails throughout the workday.

Our Mission – Restore, enhance, and preserve the quality of the Lahontan Region’s water resources and drinking water for the protection of the environment, public health, and all beneficial uses, from mountain crests to valley floors.

Alicia Borchmann

Scientific Aid

Lahontan Regional Water Quality Control Board

alicia.borchmann@waterboards.ca.gov

NOTE: The majority of Lahontan Water Board staff are teleworking due to an Executive Order from Governor Newsom. However, I am available via email, and I am responding to emails throughout the workday.

Our Mission – Restore, enhance, and preserve the quality of the Lahontan Region’s water resources and drinking water for the protection of the environment, public health, and all beneficial uses, from mountain crests to valley floors.

From: Melissa Borgel <mborgel@andersenint.com>

Sent: Friday, January 28, 2022 12:08 PM

To: Borchmann, Alicia@Waterboards <Alicia.Borchmann@Waterboards.ca.gov>

Subject: RE: PRA Request: 44411 40th Street E, Lancaster, CA: APNs: 3150-014-008, 3150-029-026, and 3150-029-025

EXTERNAL:

Hi Alicia,

To my knowledge, the only address associated with the sites is the one I included. Please see the PDF maps I was provided attached, I hope they help!

Thank you,

Melissa Borgel

Senior Project Manager



10020 National Blvd.
Los Angeles, CA 90034
Tel: 310-854-5453
Cell: 310-810-5861
www.andersenint.com

CSLB Lic.: 1067401 – A,B,HAZ,ASB

Note: The information contained in this message is confidential. If you are not the intended recipient, or an employee or agent responsible for delivering this message to the intended recipient, do not distribute or copy this communication. If you have received this communication in error, please notify us immediately by replying to the sender. Thank you for your cooperation.

From: Borchmann, Alicia@Waterboards [<mailto:Alicia.Borchmann@Waterboards.ca.gov>]
Sent: Friday, January 28, 2022 12:02 PM
To: mborgel@andersenint.com
Subject: PRA Request: 44411 40th Street E, Lancaster, CA: APNs: 3150-014-008, 3150-029-026, and 3150-029-025

Hello Melissa,

I am the person that will be researching your PRA request and I was wondering if you have a KMZ or KML file that I could use to overlay on my search?
This will clarify what parcels I need to consider as our system does not search on APN's. The address is very helpful thank you but I does not identify the three parcels you need. The KMZ file or even a pdf map will help me.
Thank you so much for your help.

Regards,
Alicia Borchmann
Scientific Aid
Lahontan Regional Water Quality Control Board
alicia.borchmann@waterboards.ca.gov

NOTE: The majority of Lahontan Water Board staff are teleworking due to an Executive Order from Governor Newsom. However, I am available via email, and I am responding to emails throughout the workday.

Our Mission – Restore, enhance, and preserve the quality of the Lahontan Region's water resources and drinking water for the protection of the environment, public health, and all beneficial uses, from mountain crests to valley floors.

Alicia

Please respond to this PRA request.

The due date is February 4, next Friday. Let me know if you have any questions.

Thanks

Bill

From: Copeland, Patrice@Waterboards <patrice.copeland@waterboards.ca.gov>

Sent: Thursday, January 27, 2022 12:08 PM

To: Muir, William@Waterboards <William.Muir@waterboards.ca.gov>

Cc: Letton, Ben@Waterboards <Ben.Letton@waterboards.ca.gov>; Soto, Angelica@Waterboards <Angelica.Soto@Waterboards.ca.gov>; Shay, Eric@Waterboards <eric.shay@waterboards.ca.gov>

Subject: FW: PRA220109 - Public Records Request - DUE 2/4/2022

Bill – please assign this PRA to one of your staff/Sci Aid. Please see the info below.

Thank you!

Patrice

From: Soto, Angelica@Waterboards <Angelica.Soto@Waterboards.ca.gov>

Sent: Thursday, January 27, 2022 8:49 AM

To: Copeland, Patrice@Waterboards <patrice.copeland@waterboards.ca.gov>

Cc: Letton, Ben@Waterboards <Ben.Letton@waterboards.ca.gov>; Shay, Eric@Waterboards <eric.shay@waterboards.ca.gov>

Subject: PRA220109 - Public Records Request - DUE 2/4/2022

This PRA was received yesterday, 01/26/22 (no attachments). The response is **due by 2/4/2022**. The PRA tracking number will be PRA220109.

Please be sure to cc Eric Shay and Angie Soto with the 10-day response.

-

-



Angelica Soto, Office Technician

Lahontan Regional Water Quality Control Board

15095 Amargosa Road, Bldg. 2, Suite 210,

Victorville, CA 92394

(760) 241-6583 | angelica.soto@waterboards.ca.gov

PLEASE NOTE: The majority of Lahontan Water Board staff are teleworking due to an Executive Order from Governor Newsom. However, we are available via email and voicemail. We are responding to emails throughout the workday. Responses to voicemail may take more than one business day.

From: Melissa Borgel <mborgel@andersenint.com>

Sent: Wednesday, January 26, 2022 4:35 PM

To: WB-RB6S-PRA <RB6S-PRA@Waterboards.ca.gov>

Subject: Public Records Request

EXTERNAL:

Hello,

I would like to request a review of all available public records for the following properties:

44411 40th Street E, Lancaster, CA

LA County APNs: 3150-014-008, 3150-029-026, and 3150-029-025

Thank you!

Thank you,

Melissa Borgel

Senior Project Manager

ANDERSEN
INTEGRATED SERVICES
ENVIRONMENTAL • ENGINEERING • CONSTRUCTION

10020 National Blvd.
Los Angeles, CA 90034
Tel: 310-854-5453
Cell: 310-810-5861
www.andersenint.com

CSLB Lic.: 1067401 – A,B,HAZ,ASB

Note: The information contained in this message is confidential. If you are not the intended recipient, or an employee or agent responsible for delivering this message to the intended recipient, do not distribute or copy this communication. If you have received this communication in error, please notify us immediately by replying to the sender. Thank you for your cooperation.

From: LTrapp@aqmd.gov
To: MBORGEL@ANDERSENINT.COM
Cc: ob_pr_support_docs@aqmd.gov
Subject: SCAQMD Public Records Request# 1410230, -- Completion Letter
Date: Friday, January 28, 2022 11:25:56 AM
Attachments: [Untitled attachment 00868.tiff](#)



Melissa Borgel
Andersen Integrated Services
10020 National
Los Angeles, Ca 90034

Ref: Request for Records; Control No. **1410230**, Received 1/27/2022

RE: P/O'S, EQL'S, NOV'S & N/C'S FOR 44411 40TH ST E, LANCASTER, CA, FROM 6/1/1921-1/26/2022.

After a thorough search of this agency's records:

NO REQUESTED RECORDS WERE FOUND FOR THE ABOVE REFERENCED FACILITY OR FACILITY SITE.

YOU MIGHT ALSO TRY ANTELOPE VALLEY AQMD: <https://avaqmd.ca.gov/>

Should you have any questions or need additional information, please do not hesitate to contact me at (909) 396-3700, Tuesday through Friday, between the hours of **8:00 a.m.** and **4:30 p.m.**

Sincerely,

Lora Trapp
For Colleen Paine
Public Records Coordinator
Information Management

Melissa Borgel

Senior Project Manager

10020 National Blvd, Los Angeles, California 90034

310-854-5453

mborgel@andersenint.com

Years' Experience: 9

Professional Summary:

Ms. Borgel has been engaged in the environmental section since 2013 with experience in environmental consulting and environmental field work. Ms. Borgel has provided due diligence services for local, statewide, and national lending institutions, private developers, and public agencies. Ms. Borgel has worked directly with clients and regulatory bodies to investigate historical and current site use and help clients achieve compliance with federal regulations. Ms. Borgel has conducted high-level inspections and evaluations of commercial and industrial sites, including metal production, chemical manufacturing, dry cleaning facilities, gas stations, printing facilities, plating factories, and plastic manufacturing. Additionally, Ms. Borgel has experience with commercial and industrial energy auditing, environmental compliance, and environmental health and safety reviews.

- Phase I Environmental Site Assessments, Transaction Screen Assessments, Database Reviews
- Phase II Environmental Site Assessments
- Environmental Sampling, including soil, soil vapor, groundwater, and indoor air
- Environmental compliance reviews
- Team management

Licenses and Certifications:

OSHA 40-Hour Hazardous Waste Operations Certified
OSHA 30-Hour Construction Safety
California Certified Lead Sampling Technician

Project Experience:

Phase I Environmental Site Assessments, across the United States and Canada

Conducted approximately 1000+ Phase I Environmental Site Assessments in approximately 30 states across the United States and two Canadian provinces. Performed regulatory and historical research with approximately analysis of technical information for current and historical operations of sites to determine next stages of assessment based on individual client needs. Worked with multiple times of clients, including private equity, lenders (including Fannie Mae and Freddie Mac), individual property owners, developers, and property management companies.

Exide Project Manager, Los Angeles, California

Residential Lead Assessment and Remediation

Oversaw teams developed for all stages of residential lead sampling and reporting in preparation for remediation and disposal of lead contaminated soils associated with the Exide Battery Recycling facility. Liaison with Department of Toxic Substances Control and managed compliance with site regulation and project development. Developed report writing procedures and templates, data digitization, quality control/quality assurance

procedures, and conducted technical reviews of 3,000+ reports. On-boarding and training of new staff, managing a team of up to eight employees.

Private Client, Eureka, California

Phase I Environmental Site Assessment Portfolio

Performed appropriate field work and research for a portfolio of 30+ commercial properties throughout Eureka, California. Provided guidance to the client on portfolio risk management with significant confidentiality agreements.

Professional Experience:

Los Angeles, California, Senior Project Manager, 2021-present

Irvine, California, Consultant II, 2021

Los Angeles, California, Project Manager, 2018- 2020

Los Angeles, California, Project Manager, 2014-2018

Denver, Colorado, Environmental Science Intern, 2013

Education:

Bachelor of Arts, Environmental Studies, University of Colorado, Boulder, Colorado, 2013



Dennis Ironi, CIH, CSP, REHS, RMP

Years' Experience: 20+

Professional Summary:

Dennis Ironi has been part of the environmental industry for more than 20 years and is an experienced environmental professional recognized by the State of California as a Registered Environmental Health Specialist (REHS), a State Certified Radon Measurement Provider (RMP) as well as being a member of the American Board of Industrial Hygiene as a Certified Industrial Hygienist (CIH) and a member of the Board of Certified Safety Professionals (CSP). Mr. Ironi has worked on more than four thousand indoor air quality projects for commercial, residential and industrial properties. Mr. Ironi has also preformed and reviewed a wide variety of Phase I and Phase II environmental site assessments, as well as Storm Water Pollution Prevention Program plan development and implementation for construction projects. Mr. Ironi has serviced various City, County and State agencies in California via multi-year multi-million dollar contracts and short form single project contracts. The scope of tasks performed by Mr. Ironi extends from performing field assessments and on-site interface with clients to being President of and overseeing all departments of Andersen Environmental for 18 years which is now an EFI Global company until 2018.

Mr. Ironi's Areas of Expertise include:

- Performing indoor air quality assessments including lead, asbestos, mold, chemical, and biological contaminants
- Fire loss environmental evaluation
- Radon Measurement Assessments
- Perform Phase I/II property site assessments
- Perform and develop SWPPP plans
- Perform Quality assurance and peer review of reports
- Manage Government Contract Projects
- Expert witness testimony
- Training of employees and education of clients
- Catastrophe Response
- Health & Safety Reviews
- Client Relations & Business Development

Licenses and Certifications:

Certified Industrial Hygienist, American Board of Industrial Hygiene – CIH No.: 9983
Certified Safety Professional, Board of Certified Safety Professionals – CSP No.: 33632
Registered Environmental Health Specialist, State of California – REHS No.: 7140
Radon Residential Measurement Provider –ID No.: 102942 RT
Lead Sampling Technician – ID No.: 28780
Hazardous Materials and Waste Management – CA Certificate

Project Experience:

Travelers Insurance

Los Angeles, CA

“Old Greyhound Bus Station”

The project site which suffered a fire is in the center of downtown with over 500 tenants in the three story building. Provided oversight and confirmation of the insureds consultants work and recommendations.

Department of Toxic Substances Control (DTSC)

Los Angeles, CA

EXIDE Battery Plant

Provided project management and project safety oversight for the inspection of more than 2,000 homes for the presence of lead contamination through air dispersion. This project was in a heavily populated section of East Los Angeles.

Hensel Phelps, Los Angeles, CA

General Environmental Monitoring

Over the span of 3 years on multiple Los Angeles International Airport (LAX) projects, full time general environmental monitoring and documentation of site conditions was performed in the fully operational airport. This required a full understating of project objectives, timelines and clear communication with many stakeholders.

McCormick Construction, Burbank, CA

Construction Defect Assessment

A newly constructed structure in use by various friends of the university began showing signs of water intrusion in various areas raising concern for the occupants. The project required the development of a plan in which each room would be assessed and documented by a moisture survey, air sampling, visual assessment and a protocol for remediation. The assessment identified heavy water damage was identified in conjunction with severe deterioration of wooden structural members requiring the involvement of a structural engineer. All assessment work was completed timely and under budget.

K-Mart, Casa Grande, AZ

Monsoon Catastrophe Response

A monsoon rain caused a roof to collapse causing an eight-inch fire sprinkler line to break and completely flood a 40,000sqft store. After an engineer verified entry was safe all goods were packed up in containers and shipped to other stores. A full assessment was conducted and a protocol provided to the client for immediate repair, within three days all remedial recommendations were completed and the facility was in the process of being re-roofed.

Wal-Mart, Nashville, TN

Heavy Rains/Flooding Catastrophe Response

Following a heavy rain event, surrounding rivers and lakes flooded causing Tennessee to be in a State of Emergency. The local Wal-Mart was under 6 feet of water, leaving behind hazardous chemical conditions. As a result, full time assessment and monitoring was conducted to evaluate work conditions and confirm adequate clean-up parameters.

Court Qualifications/ Depositions:

Property Loss, State Court, Los Angeles, CA Andy vs. State Farm Insurance

Property Loss, State Court, Los Angeles, CA Greenberg vs. Greenbaum

Property Loss, State Court, Los Angeles, CA Terajima vs Battaglia

Property Loss, State Court, Los Angeles, CA Rosenstock vs City of Los Angeles
Property Loss, State Court, Los Angeles, CA Buccarelli vs Century 21 Yarrow

Specialized Education:

Hazard Communication Standard Training, Michael Ridosh, 2014
Asbestos Building Inspector, Natec, 2008
Construction Management Training Program, Turner Construction, 2007
Hazardous Materials & Waste Management, CSU-Northridge, 2001

Professional Experience:

EFI Global, Inc., Los Angeles, CA, Vice President, March 2015 – June 2018
Andersen Environmental, Los Angeles, CA, President, March 2001 – March 2015

Education:

Bachelor of Science, Health Science, California State University Northridge, Los Angeles, CA, 2000