

Appendix E-2

Phase I Environmental Site Assessment Report

South Nance Street Southeast Corner of Nance
Street and Nevada Avenue

Partner Engineering and Science, Inc.

July 26, 2022



PHASE I ENVIRONMENTAL SITE ASSESSMENT REPORT

South Nance Street

Southeast Corner of Nance Street and
Nevada Avenue
Perris, California 92571

Report Date: July 26, 2022
Partner Project No. 22-378707.1



Prepared for:

Lake Creek Industrial LLC

1302 Brittany Cross Road
Santa Ana, California 92705

July 26, 2022

Mr. Michael Johnson
Lake Creek Industrial LLC
1302 Brittany Cross Road
Santa Ana, California 92705

Subject: Phase I Environmental Site Assessment
South Nance Street
Southeast Corner of Nance Street and Nevada Avenue
Perris, California 92571
Partner Project No. 22-378707.1

Dear Mr. Johnson:

Partner Engineering and Science, Inc. (Partner) is pleased to provide this *Phase I Environmental Site Assessment* (Phase I ESA) report of the abovementioned address (the "subject property"). This assessment was performed in conformance with the scope and limitations as detailed in the ASTM Practice E1527-13 and E1527-21 Standard Practice for Environmental Site Assessments: Phase I Environmental Site Assessment Process and Client Agreement.

This assessment included a site reconnaissance as well as research and interviews with representatives of the public, property ownership, site manager, and regulatory agencies. An assessment was made, conclusions stated, and recommendations outlined.

We appreciate your trust in Partner and the opportunity to provide environmental services to you. If you have any questions concerning this report, or if we can assist you in any other matter, please contact me at (310) 622-8855.

Sincerely,

DRAFT

Debbie Stott, P.G.
Principal

EXECUTIVE SUMMARY

Partner Engineering and Science, Inc. (Partner) has performed a Phase I Environmental Site Assessment (ESA) in accordance with the scope of work and limitations of ASTM Standard Practice E1527-13 and E1527-21, the Environmental Protection Agency Standards and Practices for All Appropriate Inquiries (AAI) (40 CFR Part 312) and set forth by Lake Creek Industrial LLC for the property located at the southeast corner of Nance Street and Nevada Avenue in the City of Perris, Riverside County, California (the "subject property").

Property Description

The subject property is located on the southeast corner of Nance Street and Nevada Avenue, within a generally commercial, light industrial and rural residential area of Riverside County. Please refer to the table below for further description of the subject property:

Subject Property Data

Address:	953 West Nance Street
Historical Addresses:	No other assigned addresses identified
Property Use:	Vacant land and a Residence (APN 314-160-015)
Number of Buildings:	1
Number of Floors:	1
Date of Construction:	1981
Assessor's Parcel Number (APN):	314-160-013, -014, -015, -016, -017, and -018
Current Tenants:	Vacant and individual residence
Zoning:	Commercial (PVCC SP)
Site Assessment Performed By:	Heather Hodgetts of Partner
Site Assessment Conducted On:	July 13, 2022
Regulatory Radius Report Date:	July 11, 2022
Lien Search Date:	NA
Report Date:	July 26, 2022
FOIAs Date:	July 2022

The subject property consists of six parcels of vacant land totaling 5.58 acres. The parcels are contiguous with a residence located in the center of the subject property separating the two vacant parcels on the west and the three vacant parcels to the east of the site. The vacant parcels at subject property are covered with low lying vegetation. At the time of the site visit, furniture and debris were observed on the northeast and southwest corners of the subject property. No other evidence of illegal dumping of solid waste was observed on the subject property during the Partner site reconnaissance.

No hazardous substances or petroleum products were observed on the subject property during the site reconnaissance. No evidence of aboveground storage tanks (ASTs) or underground storage tanks (USTs) such as fill ports, piping, or vent pipes was observed or reported onsite.

Based on the historical research and interviews, the subject property was agriculturally developed or vacant land from 1938 to present. By 1981, a small manufactured home was constructed on the north central boundary of the property. Tenants on the subject property include individual residential listings (953 West Nance Street) (1981-Present). No potential environmental concerns were identified in association with the current or former use of the subject property.

The agency database report obtained from May 10, 2022 did not identify the subject property.

During the vicinity reconnaissance, Partner observed the following land use on properties in the immediate vicinity of the subject property:

Immediately Surrounding Properties

North:	West Nance Street, followed by residences/commercial properties at 4611 and 4697 Nevada Avenue, vacant land, Harley Knox Boulevard, and March Air Force Base.
Northeast:	West Nance Street, followed by vacant land.
East:	Auto Aide Towing (845 West Nance Street) and truck trailer lot (4990 North Webster Avenue).
Southeast:	Residences/commercial properties at 912, 872, and 852 Washington Street.
South:	Residences/commercial properties at 912, 872, and 852 Washington Street and XPO Logistics (4413 Patterson Avenue).
Southwest:	A commercial property at XPO Logistics (4413 Patterson Avenue).
West:	Vacant land
Northwest:	Intersection of West Nance Street and Nevada Avenue, followed by vacant land.

No environmental concerns associated with adjacent properties were identified based on visual observation from publicly accessible rights-of-way.

No potential vapor intrusion concerns were identified onsite nor from offsite facilities.

According to information obtained from the California State Water Resource Control Board online database, GeoTracker, for a nearby property (Case Number T060652454 – Shell Perris #121222 at 4039 North Perris Boulevard) and topographic map interpretation, groundwater in the vicinity of the subject property is present at a depth of 80 feet below ground surface (bgs) and flows toward the west-southwest.

Findings and Opinions

Recognized Environmental Condition

A *recognized environmental condition (REC)* refers to the presence of hazardous substances or petroleum products in, on, or at the subject property due to a release to the environment; the likely presence of hazardous substances or petroleum products in, on, or at the subject property due to a release or likely release to the environment; or the presence of hazardous substances or petroleum products in, on, or at the subject property under conditions that pose a material threat of a future release to the environment. The following was identified during the course of this assessment:

- Partner did not identify any RECs during the course of this assessment.

Controlled Recognized Environmental Condition

A *controlled recognized environmental condition (CREC)* refers to a REC affecting the subject property that has been addressed to the satisfaction of the applicable regulatory authority or authorities with hazardous substances or petroleum products allowed to remain in place subject to implementation of required controls (for example, activity and use limitations or other property use limitations). The following was identified during the course of this assessment:

- Partner did not identify any CRECs during the course of this assessment.

Historical Recognized Environmental Condition

A *historical recognized environmental condition (HREC)* refers to a previous release of hazardous substances or petroleum products affecting the subject property that has been addressed to the satisfaction of the applicable regulatory authority or authorities and meeting unrestricted use criteria established by the applicable regulatory authority or authorities without subjecting the subject property to any controls (for example, activity and use limitations or other property use limitations). The following was identified during the course of this assessment:

- Partner did not identify any HRECs during the course of this assessment.

Business Environmental Risk

A *Business Environmental Risks (BER)* is a risk which can have a material environmental or environmentally driven impact on the business associated with the current or planned use of commercial real estate, not necessarily related to those environmental issues required to be investigated in this practice. The following was identified during the course of this assessment:

- Domestic wastewater generated at the subject property is likely disposed by means of the septic system. The septic system should be abandoned and removed under local requirements when no longer in use.
- Former water wells may be located at the subject property. If encountered in the future, the water wells should be abandoned and removed under local requirements if no longer in use.
- Due to the age of the subject property building, there is a potential that asbestos-containing material (ACM) is present. Suspect ACMs would need to be sampled to confirm the presence or absence of asbestos prior to any demolition activities.

Significant Data Gaps

No significant data gaps affecting the ability of the Environmental Professional to identify a REC were encountered during this assessment.

Conclusions and Recommendations

Partner has performed a Phase I Environmental Site Assessment in conformance with the scope and limitations of ASTM Practice E1527-13 and E1527-21 of the property at the southeast corner of Nance Street and Nevada Avenue in the City of Perris, Riverside County, California (the "subject property"). Any exceptions to, or deletions from, this practice are described in Section 1.5 of this report.

This assessment has revealed no evidence of RECs, CRECs, or HRECs in connection with the subject property; however, BERs were identified. Based on the conclusions of this assessment, Partner recommends no further investigation of the subject property at this time.

TABLE OF CONTENTS

1.0	INTRODUCTION.....	1
1.1	Purpose.....	1
1.2	Scope of Work.....	1
1.3	Limitations.....	2
1.4	User Reliance	3
1.5	Limiting Conditions	3
2.0	SITE DESCRIPTION	4
2.1	Site Location and Legal Description	4
2.2	Current Property Use	4
2.3	Current Use of Adjacent Properties	4
2.4	Physical Setting Sources.....	4
2.4.1	Topography.....	4
2.4.2	Hydrology	5
2.4.3	Geology/Soils	5
2.4.4	Flood Zone Information	5
3.0	HISTORICAL INFORMATION.....	6
3.1	Aerial Photograph Review	6
3.2	Fire Insurance Maps	7
3.3	City Directories.....	7
3.4	Historical Topographic Maps	8
4.0	REGULATORY RECORDS REVIEW	9
4.1	Regulatory Agencies.....	9
4.1.1	Health Department.....	9
4.1.2	Air Pollution Control Agency.....	9
4.1.3	Regional Water Quality Agency	9
4.1.4	Department of Toxic Substances Control	10
4.1.5	Building Department.....	10
4.1.6	Planning Department.....	10
4.1.5	Oil & Gas Exploration.....	10
4.1.6	Assessor's Office.....	11
4.2	Mapped Database Records Search.....	11
4.2.1	Regulatory Database Summary.....	11
4.2.2	Subject Property Listings	12
4.2.3	Adjoining Property Listings.....	12
4.2.4	Surrounding Area Listings of Concern to Subject Property.....	13
4.2.5	Unplottable Listings.....	14
5.0	USER PROVIDED INFORMATION AND INTERVIEWS.....	15
5.1	Interviews	15
5.1.1	Interview with Owner	15
5.1.2	Interview with Report User.....	16
5.1.3	Interview with Key Site Manager	16
5.1.4	Interviews with Past Owners, Operators and Occupants	16
5.1.5	Interview with Others	16
5.2	User Provided Information	16

5.2.1	Title Records, Environmental Liens, and AULs.....	16
5.2.2	Specialized Knowledge.....	16
5.2.3	Actual Knowledge of the User	16
5.2.4	Valuation Reduction for Environmental Issues	16
5.2.5	Commonly Known or Reasonably Ascertainable Information	17
5.2.6	Previous Reports and Other Provided Documentation	17
6.0	SITE RECONNAISSANCE	18
6.1	General Site Characteristics.....	18
6.2	Potential Environmental Hazards.....	19
6.3	Non-ASTM Services.....	20
6.3.1	Asbestos-Containing Materials (ACMs)	20
6.3.2	Lead-Based Paint (LBP)	20
6.3.3	Radon	20
6.3.4	Lead in Drinking Water.....	21
6.3.5	Mold.....	21
6.3.6	Wetlands.....	21
6.4	Adjoining Property Reconnaissance.....	21
7.0	VAPOR ENCROACHMENT CONDITIONS.....	22
8.0	FINDINGS AND CONCLUSIONS.....	23
9.0	SIGNATURES OF ENVIRONMENTAL PROFESSIONALS	25
10.0	REFERENCES	26

Figures

Figure 1	Site Location Map
Figure 2	Site Plan
Figure 3	Topographic Map

Appendices

Appendix A	Site Photographs
Appendix B	Historical/Regulatory Documentation
Appendix C	Regulatory Database Report
Appendix D	Qualifications

1.0 INTRODUCTION

Partner Engineering and Science, Inc. (Partner) has performed a Phase I Environmental Site Assessment (ESA) in conformance with the scope and limitations of ASTM Standard Practice E1527-13 and the Environmental Protection Agency Standards and Practices for All Appropriate Inquiries (AAI) (40 CFR Part 312) for the property at southeast corner of Nance Street and Nevada Avenue in the City of Perris, Riverside County, California (the "subject property"). Any exceptions to, or deletions from, this scope of work are described in the report.

1.1 Purpose

The purpose of this ESA is to identify existing or potential Recognized Environmental Conditions (as defined by ASTM Standard E1527-13) affecting the subject property that: 1) constitute or result in a material violation or a potential material violation of any applicable environmental law; 2) impose any material constraints on the operation of the subject property or require a material change in the use thereof; 3) require clean-up, remedial action or other response with respect to Hazardous Substances or Petroleum Products on or affecting the subject property under any applicable environmental law; 4) may affect the value of the subject property; and 5) may require specific actions to be performed with regard to such conditions and circumstances. The information contained in the ESA Report will be used by Client to: 1) evaluate its legal and financial liabilities for transactions related to foreclosure, purchase, sale, loan origination, loan workout or seller financing; 2) evaluate the subject property's overall development potential, the associated market value and the impact of applicable laws that restrict financial and other types of assistance for the future development of the subject property; and/or 3) determine whether specific actions are required to be performed prior to the foreclosure, purchase, sale, loan origination, loan workout or seller financing of the subject property.

This ESA was performed to permit the *User* to satisfy one of the requirements to qualify for the innocent landowner, contiguous property owner, or bona fide prospective purchaser limitations on scope of Comprehensive Environmental Response, Compensation and Liability Act (CERCLA) (42 U.S.C. §9601) liability (hereinafter, the "*landowner liability protections*," or "*LLPs*"). ASTM Standard E1527-13 constitutes "*all appropriate inquiry* into the previous ownership and uses of the *property* consistent with good commercial or customary practice" as defined at 42 U.S.C. §9601(35)(B).

1.2 Scope of Work

The scope of work for this ESA is in accordance with the requirements of ASTM Standard E1527-13. This assessment included: 1) a property and adjacent site reconnaissance; 2) interviews with key personnel; 3) a review of historical sources; 4) a review of regulatory agency records; and 5) a review of a regulatory database report provided by a third-party vendor. Partner contacted local agencies, such as environmental health departments, fire departments and building departments in order to determine any current and/or former hazardous substances usage, storage and/or releases of hazardous substances on the subject property. Additionally, Partner researched information on the presence of activity and use limitations (AULs) at these agencies. As defined by ASTM E1527-13, AULs are the legal or physical restrictions or limitations on the use of, or access to, a site or facility: 1) to reduce or eliminate potential exposure to hazardous substances or petroleum products in the soil or groundwater on the subject

property; or 2) to prevent activities that could interfere with the effectiveness of a response action, in order to ensure maintenance of a condition of no significant risk to public health or the environment. These legal or physical restrictions, which may include institutional and/or engineering controls (IC/ECs), are intended to prevent adverse impacts to individuals or populations that may be exposed to hazardous substances and petroleum products in the soil or groundwater on the property.

If requested by Client, this report may also include the identification, discussion of, and/or limited sampling of asbestos-containing materials (ACMs), lead-based paint (LBP), mold, and/or radon.

1.3 Limitations

Partner warrants that the findings and conclusions contained herein were accomplished in accordance with the methodologies set forth in the Scope of Work. These methodologies are described as representing good commercial and customary practice for conducting an ESA of a property for the purpose of identifying recognized environmental conditions. There is a possibility that even with the proper application of these methodologies there may exist on the subject property conditions that could not be identified within the scope of the assessment or which were not reasonably identifiable from the available information. Partner believes that the information obtained from the record review and the interviews concerning the subject property is reliable. However, Partner cannot and does not warrant or guarantee that the information provided by these other sources is accurate or complete. The conclusions and findings set forth in this report are strictly limited in time and scope to the date of the evaluations. The conclusions presented in the report are based solely on the services described therein, and not on scientific tasks or procedures beyond the scope of agreed-upon services or the time and budgeting restraints imposed by the Client. No other warranties are implied or expressed.

Some of the information provided in this report is based upon personal interviews, and research of available documents, records, and maps held by the appropriate government and private agencies. This report is subject to the limitations of historical documentation, availability, and accuracy of pertinent records, and the personal recollections of those persons contacted.

This practice does not address requirements of any state or local laws or of any federal laws other than the all appropriate inquiry provisions of the LLPs. Further, this report does not intend to address all of the safety concerns, if any, associated with the subject property.

Environmental concerns, which are beyond the scope of a Phase I ESA as defined by ASTM include the following: ACMs, LBP, radon, and lead in drinking water. These issues may affect environmental risk at the subject property and may warrant discussion and/or assessment; however, are considered non-scope issues. If specifically requested by the Client, these non-scope issues are discussed in Section 6.3.

1.4 User Reliance

Lake Creek Industrial engaged Partner to perform this assessment in accordance with an agreement governing the nature, scope and purpose of the work as well as other matters critical to the engagement. All reports, both verbal and written, are for the sole use and benefit of Lake Creek Industrial and its entities. Either verbally or in writing, third parties may come into possession of this report or all or part of the information generated as a result of this work. In the absence of a written agreement with Partner granting such rights, no third parties shall have rights of recourse or recovery whatsoever under any course of action against Partner, its officers, employees, vendors, successors or assigns. Any such unauthorized user shall be responsible to protect, indemnify and hold Partner, Client and their respective officers, employees, vendors, successors and assigns harmless from any and all claims, damages, losses, liabilities, expenses (including reasonable attorneys' fees) and costs attributable to such Use. Unauthorized use of this report shall constitute acceptance of and commitment to these responsibilities, which shall be irrevocable and shall apply regardless of the cause of action or legal theory pled or asserted. Additional legal penalties may apply.

This report has been completed under specific Terms and Conditions relating to scope, relying parties, limitations of liability, indemnification, dispute resolution, and other factors relevant to any reliance on this report. Any parties relying on this report do so having accepted Partner's standard Terms and Conditions, a copy of which can be found at <http://www.partneresi.com/terms-and-conditions.php>.

1.5 Limiting Conditions

The findings and conclusions contain all of the limitations inherent in these methodologies that are referred to in ASTM E1527-13.

Specific limitations and exceptions to this ESA are more specifically set forth below:

- Interviews with past or current owners, operators and occupants were not reasonably ascertainable and thus constitute a data gap.
- An environmental cleanup lien search was not performed. However, it is Partner's opinion that the lack of the lien search does not represent a significant data gap, in that it does not impact Partner's ability to identify recognized environmental conditions at the subject property and therefore it does not alter the conclusions of this report. Preliminary title reports provided by Lake Creek Industrial did not indicate environmental liens filed against the property. According to the EDR Report, NPL (Superfund) and other environmental liens are not associated with the subject property. Based on available information, no environmental liens appear to be associated with the subject property.
- Partner observed 953 West Nance Street (APN 314-160-015) from West Nance Street and adjoining properties.

2.0 SITE DESCRIPTION

2.1 Site Location and Legal Description

The subject property is located at the southeast corner of Nance Street and Nevada Avenue in the City of Perris, Riverside County, California. The subject property was inspected by Heather Hodgetts of Partner on July 13, 2022. The weather at the time of the site visit was cloudy and in the mid-60s (degrees Fahrenheit). According to the Riverside County Assessor, is identified by Assessor's Parcel Numbers 302-314-160-013, -014, -015, -016, -017, and -018.

Please refer to Figure 1: Site Location Map, Figure 2: Site Plan, Figure 3: Topographic Map, and Appendix A: Site Photographs for the location and site characteristics of the subject property.

2.2 Current Property Use

The subject property consists of six parcels of vacant land totaling 5.58 acres. The parcels are contiguous with a residence located in the center of the subject property separating two vacant parcels on the west and three vacant parcels to the east of the site. The vacant parcels at subject property are covered with low lying vegetation. At the time of the site visit, furniture and debris were observed on the northeast and southwest corners of the subject property. No other evidence of illegal dumping of solid waste was observed on the subject property during the Partner site reconnaissance.

2.3 Current Use of Adjacent Properties

During the vicinity reconnaissance, Partner observed the following land use on properties in the immediate vicinity of the subject property:

Immediately Surrounding Properties

North:	West Nance Street, followed by residences/commercial properties at 4611 and 4697 Nevada Avenue, vacant land, Harley Knox Boulevard, and March Air Force Base.
Northeast:	West Nance Street, followed by vacant land.
East:	Auto Aide Towing (845 West Nance Street) and truck trailer lot (4990 North Webster Avenue).
Southeast:	Residences/commercial properties at 912, 872, and 852 Washington Street.
South:	Residences/commercial properties at 912, 872, and 852 Washington Street and XPO Logistics (4413 Patterson Avenue).
Southwest:	A commercial property at XPO Logistics (4413 Patterson Avenue).
West:	Vacant land
Northwest:	Intersection of West Nance Street and Nevada Avenue, followed by vacant land.

No environmental concerns associated with adjacent properties were identified based on visual observation from publicly accessible rights-of-way.

2.4 Physical Setting Sources

2.4.1 Topography

The United States Geological Survey (USGS) *Perris, California* Quadrangle 7.5-minute series topographic map was reviewed for this ESA. According to the contour lines on the topographic map, the subject property is located at approximately 1,484 feet above mean sea level (MSL). The contour lines in the area of the subject property indicate the area is sloping toward the west-southwest.

A copy of the most recent topographic map is included as Figure 3 of this report.

2.4.2 Hydrology

According to information obtained from the California State Water Resource Control Board online database, GeoTracker, for a nearby property (Case Number T060652454 – Shell Perris #121222 at 4039 North Perris Boulevard) and topographic map interpretation, groundwater in the vicinity of the subject property is present at a depth of 80 feet below ground surface (bgs) and flows toward the west-southwest.

No settling ponds, lagoons, surface impoundments, wetlands or natural catch basins were observed on the subject property during this assessment. The nearest surface water is the Perris Valley Storm Drain (Southern Storm Drain) located 0.25-miles to the north of the subject property.

2.4.3 Geology/Soils

The site is located in the Peninsular Ranges geomorphic province. The Peninsular Ranges are a northwest-southwest oriented complex of blocks separated by similarly trending faults. They extend from the Transverse Ranges and the Los Angeles Basin south to the Mexican border and beyond to the tip of Baja California and are bounded on the east by the Colorado Desert and the Gulf of California. The Peninsular Ranges contain minor Jurassic and extensive Cretaceous igneous rocks associated with the Nevadan plutonism. Marine Cretaceous sedimentary rocks are well represented and post-Cretaceous rocks form a restricted veneer of volcanic, marine, and nonmarine sediments.

Based on information obtained from the USDA Natural Resources Conservation Service Web Soil Survey online database, the subject property is mapped as Pachappa fine sandy and Ramona sandy loam. These series consists of well drained alluvium derived from granite. Slopes range from 0 to 2 percent.

2.4.4 Flood Zone Information

Partner performed a review of the Flood Insurance Rate Map, published by the Federal Emergency Management Agency. According to Community Panel Number 06065C1430H, dated August 18, 2014, the northeast corner of the subject property appears to be located in Zone D, an area of undetermined flood risk. The remainder of the subject property is mapped in Zone X, an area of minimal flood risk.

3.0 HISTORICAL INFORMATION

Partner obtained historical use information about the subject property from a variety of sources. A chronological listing of the historical data found is summarized in the table below:

Historical Use Information

Years	Resource	Description/Use
1938-1976	Aerial Photographs, Topographic Map	Agricultural or Vacant Land
1981-Present	Aerial Photographs, Topographic Map, City Directories, Onsite Observations	Agricultural or Vacant Land, with a Residence

Based on the historical research and interviews, the subject property was agriculturally developed or vacant land from 1938 to present. By 1981, a small manufactured home was constructed on the north central boundary of the property. Tenants on the subject property include individual residential listings (953 West Nance Street) (1981-Present). No potential environmental concerns were identified in association with the current or former use of the subject property.

Common agricultural practices can result in residual concentrations of fertilizers, pesticides or herbicides in near-surface soil, though not generally at concentrations that pose a significant health risk. It is Partner's opinion that, the property has been tilled, and remaining pesticide or herbicide residues, if any, are likely to have been dispersed and therefore are unlikely to impact human health or the environment. Accordingly, no further investigation is recommended regarding potential residual pesticides.

3.1 Aerial Photograph Review

Partner obtained available aerial photographs of the subject property and surrounding area from Environmental Risk Information Services (ERIS) on July 12, 2022. The inferred uses of the subject property and adjoining properties as interpreted from the aerial photographs in Appendix B are tabulated below:

Date:	1938-1976	Scale:	1"=500'
Subject Property:	Agricultural land.		
North:	West Nance Street, followed by agricultural land. By 1953, residential properties are located to the north along Nevada Avenue.		
Northeast:	West Nance Street, followed by agricultural land.		
East:	Agricultural land. By 1970, a commercial property is located further to the east.		
Southeast:	Agricultural land.		
South:	Agricultural land.		
Southwest:	Agricultural land.		
West:	Agricultural land. By 1953, Nevada Avenue is located to the west.		
Northwest:	West Nance Street, followed by agricultural land. By 1953, Nevada Avenue is located to the west. By 1970, a residential/commercial property is located to the northwest.		

Date:	1985-2020	Scale:	1"=500'
Subject Property:	Developed with a residence on the central north boundary of the site. The remainder of the site appears to be agricultural or vacant land		
North:	West Nance Street, followed by agricultural or vacant land and residential properties.		
Northeast:	West Nance Street, followed by agricultural or vacant land.		
East:	Commercial properties, followed by North Webster Avenue.		
Southeast:	Agricultural or vacant land and residential/commercial properties, followed by		

Date: 1985-2020 **Scale:** 1"=500'

South: Washington Street.
Agricultural or vacant land and residential/commercial properties, followed by Washington Street. By 2018, a large commercial building is under construction.

Southwest: Nevada Avenue, followed by agricultural or vacant land. By 2018, a large commercial building is under construction.

West: Nevada Avenue, followed by agricultural or vacant land. By 2009, a commercial yard is located further west.

Northwest: West Nance Street and Nevada Avenue, followed by agricultural or vacant land and a residential/commercial property.

Copies of select aerial photographs are included in Appendix B of this report.

3.2 Fire Insurance Maps

Partner requested Fire insurance maps (FIMs) from ERIS on July 12, 2022. FIM coverage was not available for the subject property.

A copy of the "No Coverage" letter is included in Appendix B of this report.

3.3 City Directories

Partner reviewed historical city directories obtained from ERIS on May 16, 2022 and July 12, 2022 for past names and businesses that were listed for the subject property and adjoining properties. The findings are tabulated below:

City Directory Search for 953 West Nance Street

Year(s)	Occupant Listed
----------------	------------------------

1991-2012	Individual residential listings (953 West Nance Street)
-----------	---

According to the city directory review, the subject property has been occupied by residential properties. Based on the city directory review, no environmentally sensitive listings were identified for the subject property address.

City Directory Search for South Adjoining Properties

Year(s)	Occupant Listed
----------------	------------------------

1977-19	Individual residential listings (18194 Washington Street)
1984-1991	Individual residential listings (23940 and 23980 Washington Street)
1991	Individual residential listings (832-872 Washington Street)
2003	Orange Auto Classics (845 West Nance Street)
2008	OC Collision, Travis L Haugen (845 West Nance Street)
2008-2020	Dan Ruth (845 West Nance Street)
2016-2020	Virginni Schexnayde (845 West Nance Street)
2020	U-Haul Neighborhood Dealer (845 West Nance Street)
2020	Firehouse 64 (832 Washington Street)
2016-2020	Smedley's Towing (912 Washington Street)
2016	J&J's Towing (852 Washington Street)

According to the city directory review, the adjoining properties have been occupied by residential and commercial listings since the late 1970s. Based on the city directory review, no environmentally sensitive listings were identified for the adjoining property addresses.

Copies of reviewed city directories are included in Appendix B of this report.

3.4 Historical Topographic Maps

Partner reviewed historical topographic maps obtained from ERIS on July 12, 2022. The following inferred uses of the subject property and adjoining properties interpreted from topographic maps in Appendix B and are tabulated below:

Date: 1942, 1943, 1953	
Subject Property:	Vacant land.
North:	West Nance Street, followed by vacant land. By 1953, three structures are located along Nevada Avenue. March Air Force Base is depicted further to the north.
Northeast:	West Nance Street, followed by vacant land.
East:	Vacant land.
Southeast:	Vacant land.
South:	Vacant land.
Southwest:	Vacant land. By 1953, Nevada Avenue is located adjoining to the west.
West:	Vacant land. By 1953, Nevada Avenue is located adjoining to the west.
Northwest:	West Nance Street, followed by vacant land. By 1953, Nevada Avenue is located adjoining to the west.
Date: 1967, 1973, 1979	
Subject Property:	Vacant land. The subject property appears to be located adjoining to the west of a March Air Force Base boundary line.
North:	West Nance Street, followed by vacant land and three structures along Nevada Avenue.
Northeast:	West Nance Street, followed by vacant land.
East:	Vacant land, followed by one structure and North Webster Avenue.
Southeast:	Vacant land.
South:	Vacant land.
Southwest:	Nevada Avenue, followed by vacant land.
West:	Nevada Avenue, followed by vacant land. A water well is located further west.
Northwest:	Vacant land, followed by three structures along Nevada Avenue.
Date: 2015, 2018, 2021	
Subject Property:	Vacant land. The subject property appears to be located adjoining to a March Air Force Base boundary line.
North:	Vacant land. March Air Force Base boundary line is located to the north. March Air Force Base is depicted further to the north.
Northeast:	West Nance Street, followed by vacant land.
East:	Vacant land, followed by one structure and North Webster Avenue.
Southeast:	Vacant land.
South:	Vacant land.
Southwest:	Nevada Avenue, followed by vacant land.
West:	Nevada Avenue, followed by vacant land. A water well is located further west.
Northwest:	Vacant land, followed by three structures along Nevada Avenue.

Copies of reviewed topographic maps are included in Appendix B of this report.

4.0 REGULATORY RECORDS REVIEW

4.1 Regulatory Agencies

4.1.1 Health Department

Regulatory Agency Data

Name of Agency: Riverside County Health Department of Environmental Health (RCDEH)
Point of Contact: Records Coordinator
Agency Address: 4065 County Circle Drive, Room 104
Agency Phone Number: (951) 358-7018
Date of Contact: July 20, 2022
Method of Communication: Email
Summary of Communication: As of the date of this report, Partner has not received a response from the RCDEH for inclusion in this report.

The RCDEH Hazardous Materials Management Division is unable to provide information about sites based on APN's or similar geographic site data. No addresses have been identified for the subject property.

4.1.2 Air Pollution Control Agency

Regulatory Agency Data

Name of Agency: South Coast Air Quality Management District (SCAQMD)
Point of Contact: <http://www.aqmd.gov/nav/FIND/facility-information-detail>
Agency Address: 21865 Copley Drive, Diamond Bar, California 91765
Agency Phone Number: (909) 396-2000
Date of Contact: July 20, 2022
Method of Communication: Online
Summary of Communication: No Permits to Operate (PTO), Notices of Violation (NOV), or Notices to Comply (NTC) or the presence of AULs, dry cleaning machines, or USTs were on file for the subject property with the SCAQMD.

4.1.3 Regional Water Quality Agency

Regulatory Agency Data

Name of Agency: Regional Water Quality Control Board (RWQCB)
Point of Contact: <http://geotracker.waterboards.ca.gov/>
Agency Address: 3737 Main St Ste 500, Riverside, CA 92501
Agency Phone Number: (951) 782-4130
Date of Contact: July 20, 2022
Method of Communication: Online database
Summary of Communication: The subject property was not identified on the GeoTracker database. Partner received a response on July 20, 2022 from the RWQCB indicating they had no records for the subject property.

4.1.4 Department of Toxic Substances Control

Regulatory Agency Data

Name of Agency: California Department of Toxic Substances Control (DTSC)
Agency Address: <http://www.envirostor.dtsc.ca.gov/public/>
<http://www.hwts.dtsc.ca.gov/>
Agency Phone Number: (714) 484-5400
Date of Contact: July 20, 2022
Method of Communication: Online
Summary of Communication: Partner received a response on July 25, 2022 from the DTSC indicating they had no records for the subject property. The subject property address was not identified in the online DTSC EnviroStor and Hazardous Waste Tracking System databases.

4.1.5 Building Department

Regulatory Agency Data

Name of Agency: City of Perris Building & Safety (PBS)
Point of Contact: <https://www.cityofperris.org/departments/development-services/building-department>
Agency Address: 101 North D Street, Perris, CA 92570
Agency Phone Number: (951) 943-6100
Date of Contact: July 20, 2022
Method of Communication: Online
Summary of Communication: Records were not identified in the PBS online database for subject property parcels (APNs 314-160-013, -014, -015, -016, -017, and -018).

4.1.6 Planning Department

Regulatory Agency Data

Name of Agency: City of Perris Planning Department
Point of Contact: <https://www.cityofperris.org/departments/development-services/zoning>
Agency Address: 101 North D Street, Perris, CA 92570
Agency Phone Number: (951) 943-6100
Date of Contact: July 20, 2022
Method of Communication: Online
Summary of Communication: According to records reviewed, the subject property is zoned for industrial development (Perris Valley Commerce Center Specific Plan - PVCC SP) by the City of Perris.

4.1.5 Oil & Gas Exploration

Regulatory Agency Data

Name of Agency: California Division of Oil, Gas and Geothermal Resources (CalGem)
Point of Contact: <http://maps.conservation.ca.gov/doms/doms-app.html>
Agency Address: 801 K Street, MS 24-01, Sacramento, California 95814
Agency Phone Number: (916) 322-1080
Date of Contact: July 20, 2022
Method of Communication: Online
Summary of Communication: According to CalGem, no oil or gas wells are located on or adjacent to the subject property.

4.1.6 Assessor's Office

Regulatory Agency Data

Name of Agency:	Riverside County Assessor (RCA)
Point of Contact:	https://ca-riverside-acr.publicaccessnow.com/
Agency Address:	4080 Lemon St, 1st Floor Riverside, CA 92501
Agency Phone Number:	(951) 955-9553
Date of Contact:	May 9, 2022
Method of Communication:	Online
Summary of Communication:	According to records reviewed, the subject property is identified by APNs 314-160-013, -014, -015, -016, -017, and -018. One address was identified 953 West Nance Street (314-160-015) and a manufactured home was constructed in 1981. No other addresses were identified for the subject property.

Copies of pertinent documents obtained by Partner from the above-referenced agencies are included in Appendix B.

4.2 Mapped Database Records Search

The regulatory database report provided by Environmental Risk Information Services (ERIS) documents the listing of sites identified on federal, state, county, city, and tribal (when applicable) standard source environmental databases within the approximate minimum search distance (AMSD) specified by ASTM E1527-13 and E1527-21. The data from these sources are updated as these data are released and integrated into one database. The information contained in this report was compiled from publicly available sources.

The environmental database information is used to identify environmental concerns in connection with the subject property. The listings also serve to identify the known indications of the storage, use, generation, disposal, or release of hazardous substance at the subject property and the potential for contaminants to migrate onto the subject property from off-site sources in groundwater or soil in the form of liquids or vapor.

Using the ASTM definition of migration, Partner considers the migration of hazardous substances or petroleum products in any form onto the subject property during the evaluation of each site listed on the radius report, which includes solid, liquid, and vapor.

4.2.1 Regulatory Database Summary

The following table lists the number of sites as categorized by the regulatory database within the prescribed AMSD. The locations of the sites are plotted utilizing a geographic information system, which geocodes the site addresses. The accuracy of the geocoded locations is approximately +/-300 feet.

Radius Report Data

Database	AMSD Radius (mile)	Listings Identified		Surrounding Area Sites of Concern
		Subject Property	Adjoining Properties	
Federal NPL	1.00	N	N	Y
Delisted NPL Site	0.50	N	N	N
Federal SEMS Site	0.50	N	N	N

Radius Report Data

Database	AMSD Radius (mile)	Listings Identified		Surrounding Area Sites of Concern
		Subject Property	Adjoining Properties	
Federal SEMS-ARCHIVE	0.50	N	N	N
Federal RCRA CORRACTS Facility	1.00	N	N	N
Federal RCRA TSDF Facility	0.50	N	N	N
Federal RCRA Generators Site (LQG, SQG, VSQG, CESQG, NonGen)	Subject and Adjoining	N	Y	N/A
Federal IC/EC Registries	Subject Property	N	N/A	N/A
Federal ERNS Site	Subject Property	N	N/A	N/A
State/Tribal Equivalent NPL	1.00	N	N	N
State/Tribal Equivalent CERCLIS	1.00	N	N	N
State/Tribal Landfill/Solid Waste Disposal Site	0.50	N	N	N
State/Tribal Leaking Storage Tank Site (LUST/LPST)	0.50	N	N	N
State/Tribal Registered Storage Tank Sites (UST/AST)	Subject and Adjoining	N	N	N/A
State/Tribal IC/EC Registries	Subject and Adjoining	N	N	N/A
State/Tribal Voluntary Cleanup Sites (VCP)	0.50	N	N	N
State/Tribal Spills	0.50	N	N	N
Federal Brownfield Sites	0.50	N	N	N
State Brownfield Sites	0.50	N	N	N
CHMIRS, CERS Haz	Subject and Adjoining	N	Y	

4.2.2 Subject Property Listings

The subject property is not identified in the regulatory database report.

4.2.3 Adjoining Property Listings

The following adjoining properties are identified in the regulatory database report, as discussed below:

- Riverside Co. Fire Dept. (ERIS Map ID: 1)**, listed at 912 Washington Street, located adjoining to the south, and hydrologically cross- to down-gradient of the subject property. This facility is identified on the CHMIRS database. According to the CHMIRS database, a release of motor oil was reported on November 19, 1998. According to notes, private contracting company that does fire prevention for City of Perris found waste oil abandoned at a residence during code enforcement inspection. Based on the regulatory status, it is Partner's opinion that this listing does not represent an environmental concern to the subject property.
- GXO Logistics, XPO Logistics Supply Chain, GAMA Bro's (ERIS Map ID: 2)**, listed at 4413 Patterson Avenue, located adjoining to the south-southwest and hydrologically cross-gradient of the subject property. This facility is identified on the CERS Haz, FINDS/FRS, HWG Riverside, HZH Riverside, RCRA SQG, and RCRA NonGen databases. No RCRA violations were listed. The facility was last inspected on June 17, 2021 by the Riverside County Department of Environmental Health.

Violations were issued for failure to obtain an Identification Number prior to treating, storing, disposing of, transporting or offering for transportation any hazardous waste, failure to complete and electronically submit hazardous material inventory information for all reportable hazardous materials on site at or above reportable quantities, and failure to provide initial and annual training to all employees in safety procedures. The facility returned to compliance on July 22, 2021. It was noted that This facility is a warehouse distribution center that handles lead acid batteries and diesel fuel. Based on the regulatory status, it is Partner's opinion that these listings do not represent an environmental concern to the subject property.

- **Auto Aid (ERIS Map ID: 3)**, listed at 845 West Nance Street, located adjoining to the east, beyond West Nance Street, and hydrologically down-gradient of the subject property. This facility is identified on the RCRA NonGen database. No RCRA violations were listed. Based on the regulatory status, it is Partner's opinion that this listing does not represent an environmental concern to the subject property.

Based on the findings, vapor migration is not expected to represent a significant environmental concern at this time.

4.2.4 Surrounding Area Listings of Concern to Subject Property

- The following site of concern was identified: The subject property is situated downgradient of known groundwater contamination, identified as the March Air Force Base/March Air Reserve Base (ARB) Superfund site, Former Fire Training Area (FT007). The facility is listed on the NPL. March ARB is located approximately 0.16-miles to the north-northwest. According to information obtained from the regulatory database report and the GeoTracker and the EnviroStor online databases, numerous releases have been discovered throughout the March ARB property since the late-1980s. Contaminated groundwater is known to have migrated off March ARB property to the southeast and is mapped beneath the subject property. Groundwater in the vicinity of the base has reportedly been impacted with by numerous hazardous substances, including volatile organic compounds (VOCs), specifically trichloroethylene (TCE), tetrachloroethylene (PCE), carbon tetrachloride (CTCL), as well as Perfluorooctane Sulfonic acid (PFOS), and Perfluorooctanoic acid (PFAS). VOC contamination in groundwater beneath and adjacent to Site FT007 was first investigated and remediated under Operable Unit 1 (OU1). A groundwater extraction and treatment system (GETS) was installed in 1991, to operate as an interim remedy to prevent further migration of TCE and PCE plumes at the base boundary.

According the Final (Revised) Expanded Inspection Report (ESI) for Perfluorooctane Sulfonic Acid and Perfluorooctanoic Acid for the former March Air Force Base dated December 2020, FT007 is a former fire-fighting training area for which previous investigations have confirmed the presence of PFOS and PFOA in groundwater at concentrations above the U.S. Environmental Protection Agency (USEPA) Lifetime Health Advisories (LHAs). The United States Air Force is currently focused on protecting human health primarily through the investigation of drinking water.

As a part of the field investigation, groundwater samples were collected from existing and newly installed groundwater monitoring wells. Twelve new groundwater monitoring wells were installed as nested wells within five separate boreholes strategically located to determine the horizontal and vertical extent of PFOS and PFOA in groundwater above the LHA. Currently, there are no legally enforceable federal or State of California criteria for PFAS. In October 2019, the DoD issued a memorandum identifying risk-based screening levels calculated using the USEPA Regional Screening Level (RSL) calculator for PFOA, PFOS, and PFBS in groundwater and soil.

In April 2021, the USEPA released an updated toxicity assessment for PFBS only, which resulted in revised screening levels for PFBS (USEPA, 2021). The most current USEPA RSLs for PFOS, PFOA, and PFBS, using the conservative residential scenario, will be used as screening levels. These screening values will be used to determine if further investigation is needed or if a site can proceed to closeout. The current residential screening levels for PFOS, PFOA, and PFBS, assuming a hazard quotient (HQ) of 0.1, are: for soil - 130 micrograms per kilogram (ug/kg); 130 ug/kg; and 1900 ug/kg; and for residential tap water – 40 nanograms per liter (ng/L); 40 ng/L; and 602 ng/L.

Attached figures indicated the subject property is depicted to the west of the FT007 Study Area Boundary. Attached figures indicated the PFOS+PFOA plume in the upper aquifer is mapped below the site vicinity in nearby wells to the east. PFOS and PFOA compounds are non-volatile, and therefore do not represent a vapor intrusion risk. Contaminated groundwater is actively being remediated at March AFB, and groundwater is not utilized at the subject property as source of drinking water. Based on regulatory oversight, the identification of a responsible party, and municipal water supply, the groundwater contamination associated with the nearby March ARB does not represent a significant environmental concern for the subject property.

Based on the findings, vapor migration is not expected to represent a significant environmental concern at this time.

4.2.5 Unplottable Listings

No unplottable listings are identified in the regulatory database report.

A copy of the regulatory database report is included in Appendix C of this report.

5.0 USER PROVIDED INFORMATION AND INTERVIEWS

In order to qualify for one of the *Landowner Liability Protections (LLPs)* offered by the Small Business Liability Relief and Brownfields Revitalization Act of 2001 (the *Brownfields Amendments*), the *User* must conduct the following inquiries required by 40 CFR 312.25, 312.28, 312.29, 312.30, and 312.31. The *User* should provide the following information to the *environmental professional*. Failure to provide this information could result in a determination that *all appropriate inquiries* is not complete. The *User* is asked to provide information or knowledge of the following:

- Review Title and Judicial Records for Environmental Liens and AULs
- Specialized Knowledge or Experience of the User
- Actual Knowledge of the User
- Reason for Significantly Lower Purchase Price
- Commonly Known or *Reasonably Ascertainable* information
- Degree of Obviousness
- Reason for Preparation of this Phase I ESA

Fulfillment of these user responsibilities is key to qualification for the identified defenses to CERCLA liability. Partner requested our Client to provide information to satisfy User Responsibilities as identified in Section 6 of the ASTM guidance.

Pursuant to ASTM E1527-13 and E1527-21, Partner requested the following site information from Lake Creek Industrial (User of this report).

User Responsibilities

Item	Provided By User	Not Provided By User
AAI User Questionnaire	X	
Title Records, Environmental Liens, and AULs	X	
Specialized Knowledge		X
Actual Knowledge		X
Valuation Reduction for Environmental Issues		X
Identification of Key Site Manager		X
Reason for Performing Phase I ESA	X	
Prior Environmental Reports		X
Other		X

5.1 Interviews

5.1.1 Interview with Owner

The owner of the subject property was not available to be interviewed at the time of the assessment.

5.1.2 Interview with Report User

Please refer to Section 5.2 below for information requested from the Report User. The information requested was not received prior to the issuance of this report. Because the Report User (Client) is a lender or potential purchaser, it is understood that the Report User would not have knowledge of the property that would significantly impact our ability to satisfy the objectives of this assessment. The lack of this information is not considered to represent a significant data gap.

5.1.3 Interview with Key Site Manager

A key site manager was not provided to be interviewed at the time of this assessment.

5.1.4 Interviews with Past Owners, Operators and Occupants

Interviews with past owners, operators and occupants were not conducted since information regarding the potential for contamination at the subject property was obtained from other sources.

5.1.5 Interview with Others

As the subject property is not an abandoned property as defined in ASTM 1527-13, interview with others were not performed.

5.2 User Provided Information

5.2.1 Title Records, Environmental Liens, and AULs

Partner was provided by Lake Creek Industrial with a Preliminary Title Report issued by Old Republic Title and dated June 6, 2022 for some of the subject property. According to the Commitment for Title Insurance, the title to the subject property is currently vested in:

- APNs 314-160-013; 314-160-014; 314-160-016; 314-160-017; and 314-160-018: Mader Incorporated, a California corporation.
- APN: 314-160-015: no Preliminary Title Report provided.

No apparent environmental liens or AULs were identified for the subject property based on the review of the Preliminary Title Report.

Copies are included in Appendix B.

5.2.2 Specialized Knowledge

No specialized knowledge of environmental conditions associated with the subject property was provided by the User at the time of the assessment.

5.2.3 Actual Knowledge of the User

No actual knowledge of any environmental lien or AULs encumbering the subject property or in connection with the subject property was provided by the User at the time of the assessment.

5.2.4 Valuation Reduction for Environmental Issues

No knowledge of valuation reductions associated with the subject property was provided by the User at the time of the assessment.

5.2.5 Commonly Known or Reasonably Ascertainable Information

The User did not provide information that is commonly known or *reasonably ascertainable* within the local community about the subject property at the time of the assessment.

5.2.6 Previous Reports and Other Provided Documentation

No previous reports or other pertinent documentation was provided to Partner for review during the course of this assessment.

6.0 SITE RECONNAISSANCE

The weather at the time of the site visit was cloudy. Refer to Section 1.5 for limitations encountered during the field reconnaissance and Sections 2.1 and 2.2 for subject property operations. The table below provides the site assessment details:

Site Assessment Data

Site Assessment Performed By: Heather Hodgetts

Site Assessment Conducted On: July 13, 2022

Partner was unaccompanied during the field reconnaissance activities.

No potential environmental concerns were identified during the onsite reconnaissance.

6.1 General Site Characteristics

6.1.1 Solid Waste Disposal

Solid waste generated at the subject property is disposed of in trash cans located at 953 West Nance Street (APN 314-160-015) at the subject property. An independent solid waste disposal contractor removes solid waste from the subject property. Solid waste generated at the subject property includes household trash.

Furniture and minor debris were observed on the northeast and southwest portion of the property. No other evidence of illegal dumping of solid waste was observed on the subject property during the Partner site reconnaissance.

6.1.2 Sewage Discharge and Disposal

The municipal sanitary sewer system operated by the City of Perris services the subject property vicinity.

A septic system is likely located in the 953 West Nance Street (APN 314-160-015). No wastewater treatment facilities are located on the subject property.

6.1.3 Surface Water Drainage

Storm water is removed from the subject property primarily by percolation to unpaved ground surfaces on the subject property.

6.1.4 Source of Heating and Cooling

Electricity and natural gas are provided to the vicinity by Southern California Edison (SCE) and the Southern California Gas Company.

6.1.5 Wells and Cisterns

No aboveground evidence of wells or cisterns was observed during the site reconnaissance.

Water wells may be located at the subject property due to the historical agricultural use. If encountered, the water wells should be abandoned under local requirements.

6.1.6 Wastewater

Domestic wastewater is not generated at the subject property.

6.1.7 Septic Systems

A septic system is likely located in the 953 West Nance Street (APN 314-160-015). The septic system was likely installed during constructed in 1981.

6.1.8 Additional Site Observations

No other additional general site characteristics were observed during the site reconnaissance.

6.2 Potential Environmental Hazards

6.2.1 Hazardous Substances and Petroleum Products Used or Stored at the Site

Small quantities of household cleaning products and general maintenance supplies are likely located in the 953 West Nance Street (APN 314-160-015). No signs of container leakage or significant corroding or staining of the concrete or asphalt surfaces in the vicinity of the materials, or drains nearby. The storage and use of maintenance supplies is not a significant environmental concern.

6.2.2 Aboveground & Underground Hazardous Substance or Petroleum Product Storage Tanks (ASTs/USTs)

No evidence of ASTs or USTs such as fill ports, piping, or vent pipes was observed or reported onsite.

6.2.3 Evidence of Releases

No spills, stains or other indications that a surficial release has occurred at the subject property were observed.

6.2.4 Polychlorinated Biphenyls (PCBs)

No potential PCB-containing equipment (transformers, oil-filled switches, hoists, lifts, dock levelers, hydraulic elevators, etc.) was observed on the subject property during Partner's reconnaissance.

6.2.5 Strong, Pungent or Noxious Odors

No strong, pungent or noxious odors were evident during the site reconnaissance.

6.2.6 Pools of Liquid

No pools of liquid were observed on the subject property during the site reconnaissance.

6.2.7 Drains, Sumps and Clarifiers

No drains, sumps, or clarifiers were observed on the subject property during the site reconnaissance.

6.2.8 Pits, Ponds and Lagoons

No pits, ponds or lagoons were observed on the subject property.

6.2.9 Stressed Vegetation

No stressed vegetation was observed on the subject property.

6.2.10 Additional Potential Environmental Hazards

No additional environmental hazards, including landfill activities or radiological hazards, were observed.

6.3 Non-ASTM Services

6.3.1 Asbestos-Containing Materials (ACMs)

Asbestos is the name given to a number of naturally occurring, fibrous silicate minerals mined for their useful properties such as thermal insulation, chemical and thermal stability, and high tensile strength. The Occupational Safety and Health Administration (OSHA) regulation 29 CFR 1926.1101 requires certain construction materials to be *presumed* to contain asbestos, for purposes of this regulation. Construction materials including, but not limited to, thermal system insulation (TSI), surfacing material, and asphalt/vinyl flooring that are present in a building and that have not been appropriately tested may be considered “presumed asbestos-containing material” (PACM).

Based on the age of the building (1981), there is potential for asbestos-containing materials (ACMs) may be present.

6.3.2 Lead-Based Paint (LBP)

Lead is a highly toxic metal that affects virtually every system of the body. LBP is defined as any paint, varnish, stain, or other applied coating that has 1 mg/cm² (or 5,000 ug/g or 0.5% by weight) or more of lead. Congress passed the Residential Lead-Based Paint Hazard Reduction Act of 1992, also known as “Title X”, to protect families from exposure to lead from paint, dust, and soil. Under Section 1017 of Title X, intact LBP on most walls and ceilings is not considered a “hazard,” although the condition of the paint should be monitored and maintained to ensure that it does not become deteriorated. Further, Section 1018 of this law directed the Housing and Urban Development (HUD) and the US EPA to require the disclosure of known information on LBP and LBP hazards before the sale or lease of most housing built before 1978.

It is unlikely that LBP is present in buildings constructed after 1977. Therefore, due to the age of the subject property building, it is unlikely that LBP is present.

6.3.3 Radon

Radon is a colorless, odorless, naturally occurring, radioactive, inert, gaseous element formed by radioactive decay of radium (Ra) atoms. The US EPA has prepared a map to assist National, State, and local organizations to target their resources and to implement radon-resistant building codes. The map divides the country into three Radon Zones, according to the table below:

EPA Radon Zones		
EPA Zones	Average Predicted Radon Levels	Potential
Zone 1	Exceed 4.0 pCi/L	Highest
Zone 2	Between 2.0 and 4.0 pCi/L	Moderate
Zone 3	Less than 2.0 pCi/L	Low

It is important to note that the EPA has found homes with elevated levels of radon in all three zones, and the US EPA recommends site-specific testing in order to determine radon levels at a specific location. However, the map does give a valuable indication of the propensity of radon gas accumulation in structures.

Radon sampling was not conducted as part of this assessment. Review of the US EPA Map of Radon Zones places the subject property in Zone 2. Based upon the radon zone classification and proposed commercial use, radon is not considered to be a significant environmental concern.

6.3.4 Lead in Drinking Water

According to available information, a public water system operated by the Eastern Municipal Water District (EMWD) serves the subject property vicinity. According to EMWD, the sources of public water for are rivers, lakes, streams, ponds, reservoirs, springs, local groundwater wells, surface water imported from Northern California and the Colorado River. According to the EMWD 2020 Water Quality Report, water supplied to the subject property is in compliance with all State and Federal regulations pertaining to drinking water standards, including lead and copper. There are no current water supplies onsite.

6.3.5 Mold

Molds are microscopic organisms found virtually everywhere, indoors and outdoors. Mold will grow and multiply under the right conditions, needing only sufficient moisture (e.g. in the form of very high humidity, condensation, or water from a leaking pipe, etc.) and organic material (e.g., ceiling tile, drywall, paper, or natural fiber carpet padding).

Partner observed 953 West Nance Street (APN 314-160-015) from West Nance Street and adjoining properties. As such, a mold evaluation was not required by the scope of services.

6.3.6 Wetlands

The subject property does not appear to be a designated wetland area, based on information obtained from the United States Fish & Wildlife Service; however, a comprehensive wetlands survey would be required in order to formally determine actual wetlands on the subject property. No surface impoundments, wetlands, natural catch basins, settling ponds, or lagoons are located on the subject property.

6.4 Adjoining Property Reconnaissance

The adjoining property reconnaissance consisted of observing the adjoining properties from the subject property premises. No items of environmental concern were identified on the adjoining properties during the site assessment, including hazardous substances, petroleum products, ASTs, USTs, evidence of releases, PCBs, strong or noxious odors, pools of liquids, sumps or clarifiers, pits or lagoons, stressed vegetation, or any other potential environmental hazards.

7.0 VAPOR ENCROACHMENT CONDITIONS

Partner conducted a limited non-intrusive vapor screening on the subject property to identify, to the extent feasible, the potential for vapor encroachment conditions (VECs) in connection with the subject property. This included consideration of chemicals of concern (COC) that may migrate as vapors into the subsurface of the subject property as a result of contaminated soil and groundwater on or near the property.

This screening utilized readily available data sources previously discussed in this Phase I ESA that includes:

- the physical setting of the subject property (Section 2.4),
- standard historical sources for the subject property, adjoining, and surrounding area (Section 3.0),
- known or potentially contaminated sites as identified from information from regulatory agencies and sites on Federal, State, tribal and local databases (Section 4.0), and
- information from the site reconnaissance (Section 6.0) of the subject property and observations of the surrounding properties.

The results of our data collection, reconnaissance, and analysis are tabulated below:

<i>Potential for Vapor Encroachment to Impact the Subject Property</i>	
Area of Concern	Likely or Known VEC to Subject Property
Subject Property Existing Operations or Conditions	None identified that impact the subject property.
Historical Uses of the Subject Property	None identified that impact the subject property.
Adjoining Property Operations or Existing Conditions	None identified that impact the subject property.
Historical Uses of Adjoining Properties or Nearby Properties	None identified that impact the subject property.
Regulatory Review of sites identified on Federal, State, tribal and Local Environmental Databases which were located in the AMSD	None identified that impact the subject property.

Based on the findings of the limited non-intrusive vapor screening, vapor intrusion is unlikely to be an issue of concern in connection with the existing structures on the subject property. As such, no further assessment is recommended.

8.0 FINDINGS AND CONCLUSIONS

Findings and Opinions

Recognized Environmental Condition

A *REC* refers to the presence of hazardous substances or petroleum products in, on, or at the subject property due to a release to the environment; the likely presence of hazardous substances or petroleum products in, on, or at the subject property due to a release or likely release to the environment; or the presence of hazardous substances or petroleum products in, on, or at the subject property under conditions that pose a material threat of a future release to the environment. The following was identified during the course of this assessment:

- Partner did not identify any RECs during the course of this assessment.

Controlled Recognized Environmental Condition

A *CREC* refers to a REC affecting the subject property that has been addressed to the satisfaction of the applicable regulatory authority or authorities with hazardous substances or petroleum products allowed to remain in place subject to implementation of required controls (for example, activity and use limitations or other property use limitations). The following was identified during the course of this assessment:

- Partner did not identify any CRECs during the course of this assessment.

Historical Recognized Environmental Condition

A *HREC* refers to a previous release of hazardous substances or petroleum products affecting the that has been addressed to the satisfaction of the applicable regulatory authority or authorities and meeting unrestricted use criteria established by the applicable regulatory authority or authorities without subjecting the subject property to any controls (for example, activity and use limitations or other property use limitations). The following was identified during the course of this assessment:

- Partner did not identify any HRECs during the course of this assessment.

Business Environmental Risk

A *BER* is a risk which can have a material environmental or environmentally driven impact on the business associated with the current or planned use of commercial real estate, not necessarily related to those environmental issues required to be investigated in this practice. The following was identified during the course of this assessment:

- Domestic wastewater generated at the subject property is likely disposed by means of the septic system. The septic system should be abandoned and removed under local requirements when no longer in use.
- Former water wells may be located at the subject property. If encountered in the future, the water wells should be abandoned and removed under local requirements if no longer in use.
- Due to the age of the subject property building, there is a potential that asbestos-containing material (ACM) is present. Suspect ACMs would need to be sampled to confirm the presence or absence of asbestos prior to any demolition activities.

Significant Data Gaps

No significant data gaps affecting the ability of the Environmental Professional to identify a REC were encountered during this assessment.

Conclusions and Recommendations

Partner has performed a Phase I Environmental Site Assessment in conformance with the scope and limitations of ASTM Practice E1527-13 and E1527-21 of the property at the southeast corner of Nance Street and Nevada Avenue in the City of Perris, Riverside County, California (the "subject property"). Any exceptions to, or deletions from, this practice are described in Section 1.5 of this report.

This assessment has revealed no evidence of RECs, CRECs, or HRECs in connection with the subject property; however, BERs were identified. Based on the conclusions of this assessment, Partner recommends no further investigation of the subject property at this time.

9.0 SIGNATURES OF ENVIRONMENTAL PROFESSIONALS

Partner has performed a Phase I Environmental Site Assessment of the property located at the southeast corner of Nance Street and Nevada Avenue in the City of Perris, Riverside County, California in conformance with the scope and limitations of the protocol and the limitations stated earlier in this report. Exceptions to or deletions from this protocol are discussed earlier in this report.

By signing below, Partner declares that, to the best of our professional knowledge and belief, we meet the definition of *Environmental Professional* as defined in §312.10 of 40 CFR §312. Partner has the specific qualifications based on education, training, and experience to assess a *property* of the nature, history, and setting of the subject *property*. Partner has developed and performed all appropriate inquiries in conformance with the standards and practices set forth in 40 CFR Part 312.

Prepared By:

DRAFT

Heather Hodgetts
Senior Scientist

Reviewed by:

DRAFT

Debbie Stott, P.G.
Technical Director

10.0 REFERENCES

Reference Documents

American Society for Testing and Materials, Standard Practice for Environmental Site Assessments: Phase I Environmental Site Assessment Process, ASTM Designation: E1527-13 and E1527-21.

Environmental Risk Information Services (ERIS), Radius Report, July 2022

Federal Emergency Management Agency, Federal Insurance Administration, National Flood Insurance Program, Flood Insurance Map, accessed via internet, July 2022

United States Department of Agriculture, Natural Resources Conservation Service, Web Soil Survey, accessed via the internet, July 2022

United States Environmental Protection Agency, EPA Map of Radon Zones (Document EPA-402-R-93-071), accessed via the internet, July 2022

United States Geological Survey, accessed via the Internet, July 2022

United States Geological Survey Topographic Map, 7.5-minute series, accessed via internet, July 2022

FIGURES

- 1 SITE LOCATION MAP**
- 2 SITE PLAN**
- 3 TOPOGRAPHIC MAP**

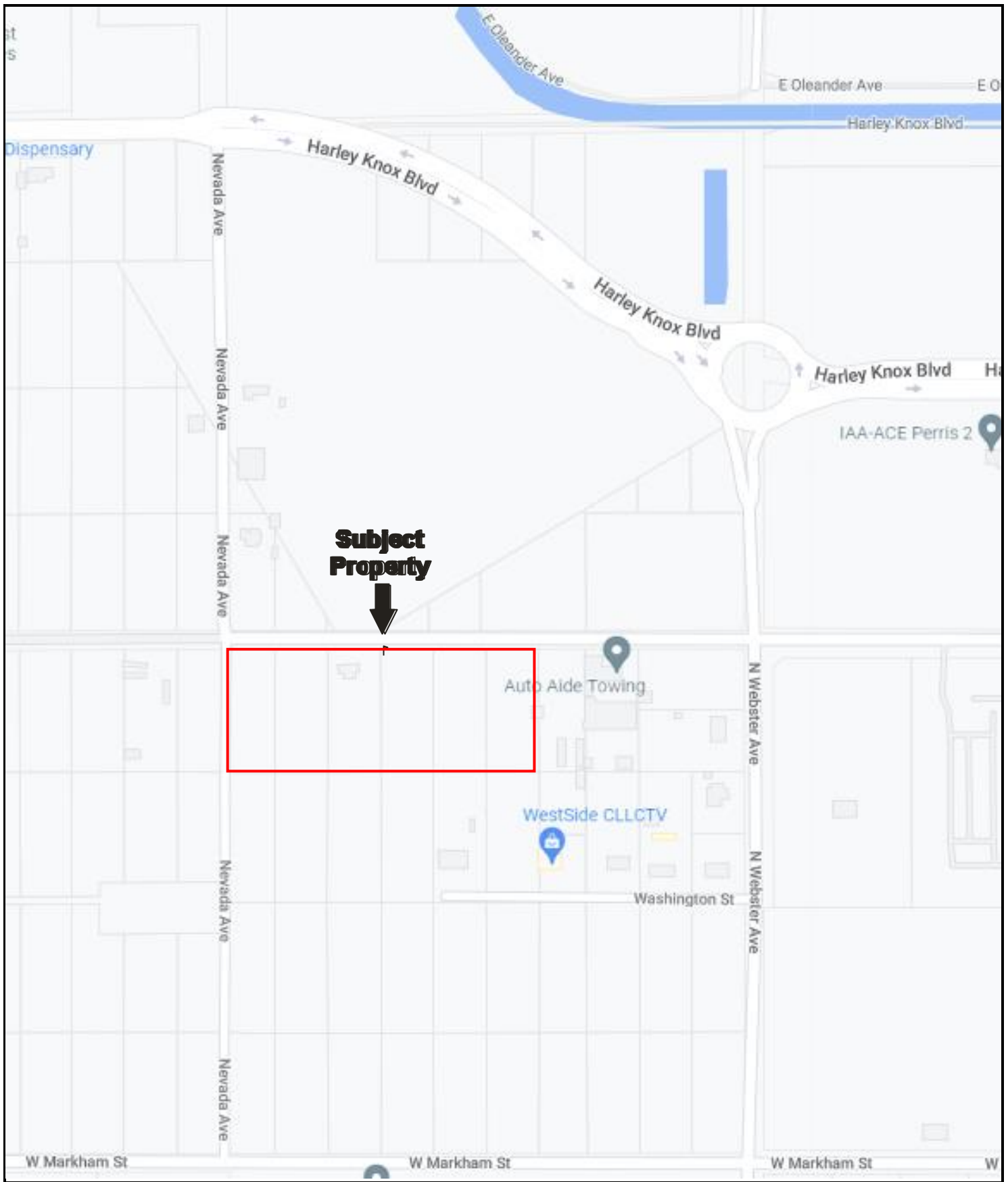

Drawing Not To Scale

KEY:
Subject Property 

FIGURE 1: SITE LOCATION MAP
Project No. 22-378707.1

PARTNER

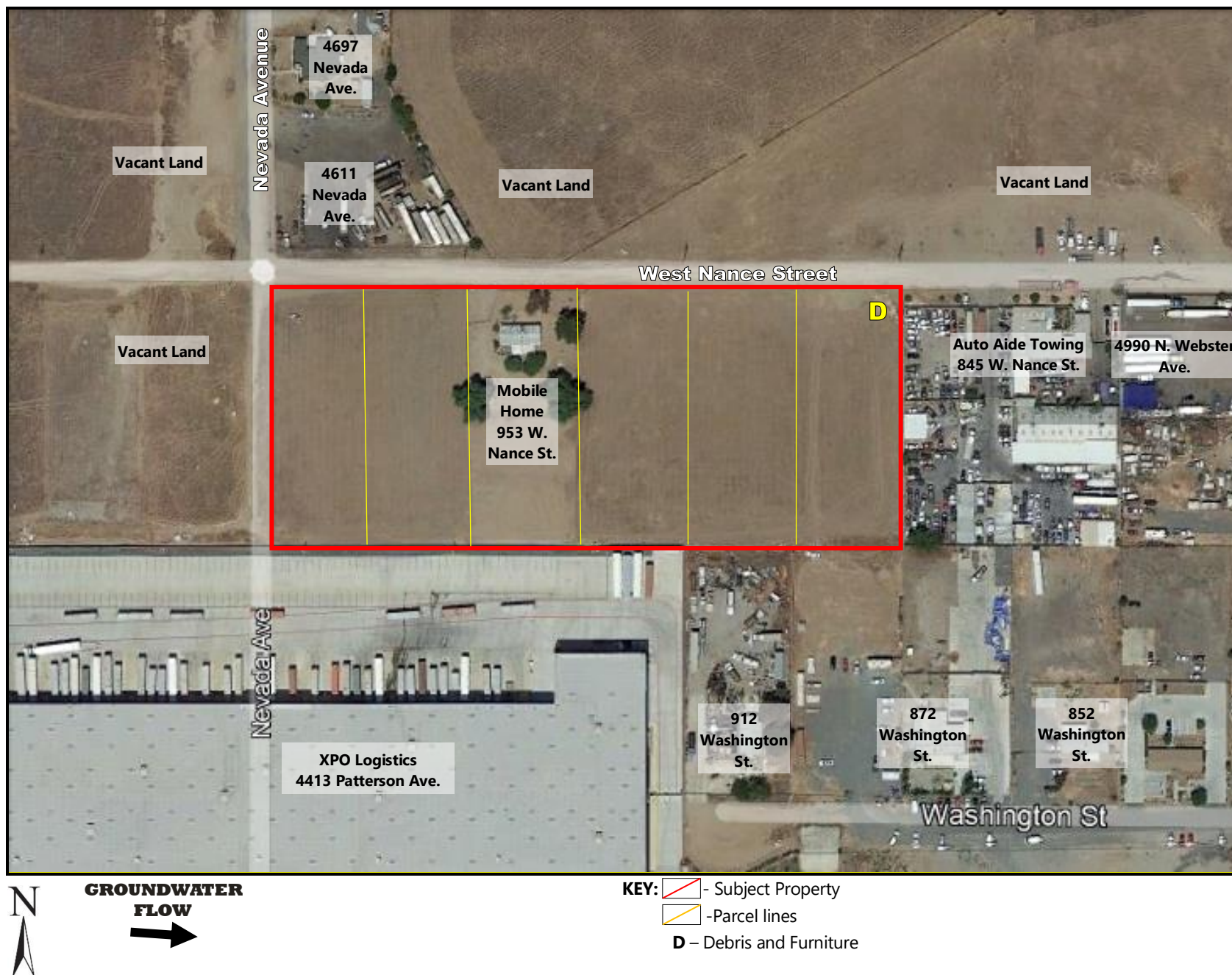
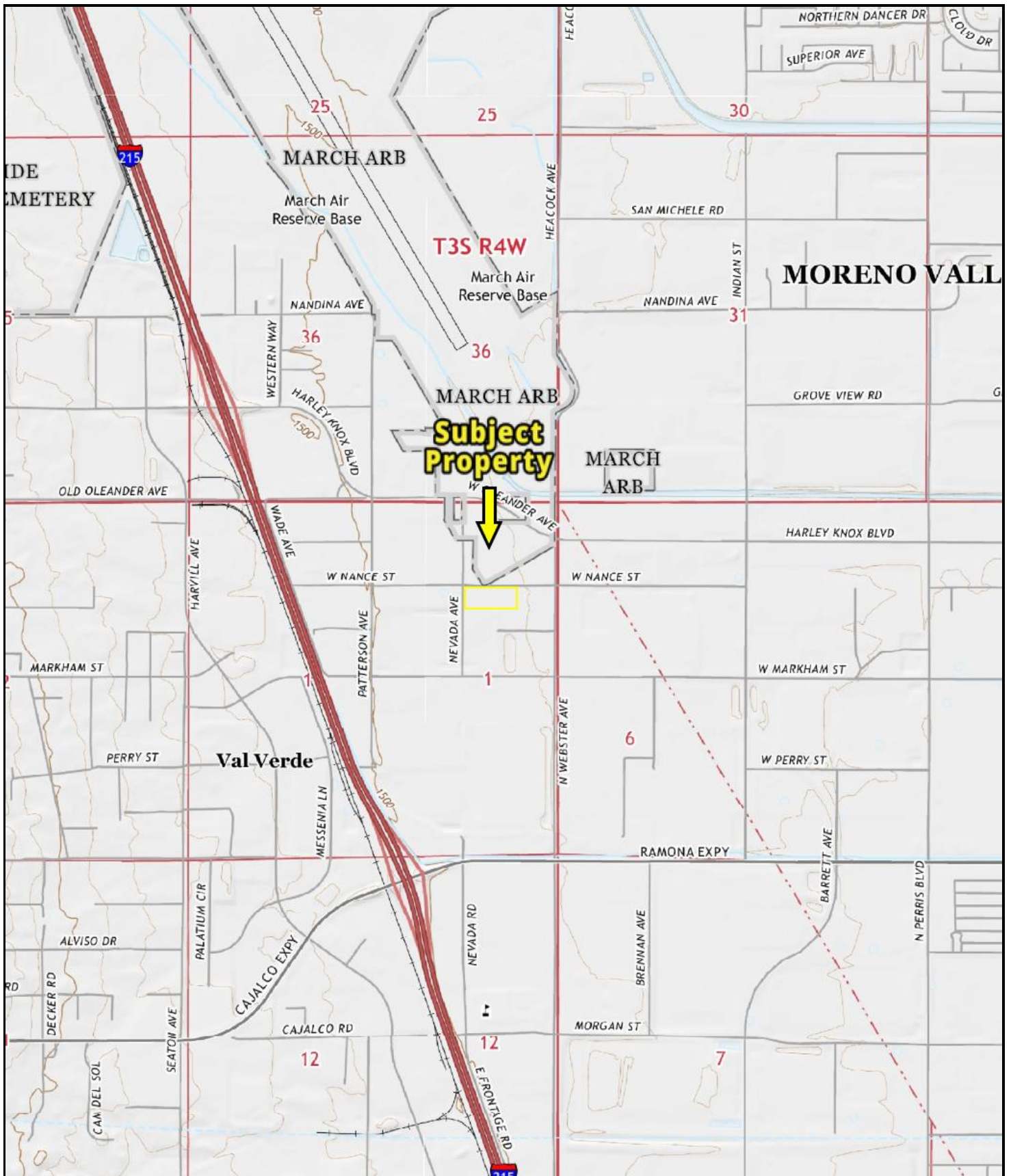

FIGURE 2: SITE PLAN
Project No. 22-378707.1



USGS 7.5 Minute Steel Peak, Perris, and Sunnymead, California Quadrangles
Created: 2021

KEY:
Subject Property 

FIGURE 3: TOPOGRAPHIC MAP
Project No. 22-378707.1

PARTNER

APPENDIX A: SITE PHOTOGRAPHS



1. Subject property from the northeast corner of the site, view facing south.



2. Subject property from the northeast corner of the site, view facing southwest.



3. West Nance Street and the adjoining properties to the east, view facing east.



4. West Nance Street and the adjoining properties to the north, view facing northeast.



5. Subject property from the southeast corner of the site, view facing west.



6. Subject property from the southeast corner of the site, view facing northwest.



7. Subject property from the southeast corner of the site, view facing north.



8. The adjoining properties to the east, view facing northeast.



9. The adjoining properties to the south, view facing south.



10. The adjoining properties to the south, view facing southwest.



11. Subject property from the north central boundary, view facing southeast.



12. Subject property from the north central boundary, view facing east.



13. Residence on the north central boundary, view facing southwest.



14. Subject property from the north central boundary, view facing south.



15. Subject property from the north central boundary, view facing southwest.



16. Subject property from the north central boundary, view facing west.



17. Subject property from the northwest corner of the site, view facing southeast.



18. Subject property from the northwest corner of the site, view facing south.



19. The adjoining properties to the west, view facing south.



20. The adjoining properties to the west, view facing west.



21. West Nance Street and the adjoining properties to the northwest, view facing northwest.



22. West Nance Street, Nevada Avenue, and the adjoining properties to the north, view facing north.



23. West Nance Street, Nevada Avenue, and the adjoining properties to the north, view facing northeast.



24. West Nance Street and the adjoining properties to the north, view facing east.



25. Subject property from the southwest corner of the site, view facing east.



26. Subject property from the southwest corner of the site, view facing northeast.



27. Subject property from the southwest corner of the site, view facing north.



28. Debris on the southwest corner of the site, view facing southeast.

APPENDIX B: HISTORICAL/REGULATORY DOCUMENTATION

one inch



**Subject
Property**



Year: 1938
Source: ASCS
Scale: 1" = 500'
Comment:

Address: Parcels 314-160-013, 014, 015, 016, 017, 018,
PERRIS, CA
Approx Center: -117.24692042,33.85501761

Order No: 22071100553

PARTNER

one inch



**Subject
Property**



Year: 1953
Source: ASCS
Scale: 1" = 500'
Comment:

Address: Parcels 314-160-013, 014, 015, 016, 017, 018,
PERRIS, CA
Approx Center: -117.24692042,33.85501761

Order No: 22071100553

PARTNER

one inch

N

**Subject
Property**



Year: 1958
Source: FAIRCHILD
Scale: 1" = 500'
Comment:

Address: Parcels 314-160-013, 014, 015, 016, 017, 018,
PERRIS, CA
Approx Center: -117.24692042,33.85501761

Order No: 22071100553

PARTNER

one inch



**Subject
Property**



Year: 1966
Source: USGS
Scale: 1" = 500'
Comment:

Address: Parcels 314-160-013, 014, 015, 016, 017, 018,
PERRIS, CA
Approx Center: -117.24692042,33.85501761

Order No: 22071100553

PARTNER

one inch



**Subject
Property**



Year: 1970
Source: NASA
Scale: 1" = 500'
Comment:

Address: Parcels 314-160-013, 014, 015, 016, 017, 018,
PERRIS, CA
Approx Center: -117.24692042,33.85501761

Order No: 22071100553

PARTNER

one inch



**Subject
Property**

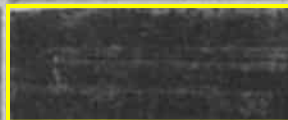

Year: 1976
Source: USDA
Scale: 1" = 500'
Comment:

Address: Parcels 314-160-013, 014, 015, 016, 017, 018,
PERRIS, CA
Approx Center: -117.24692042,33.85501761

Order No: 22071100553

PARTNER

one inch



**Subject
Property**



Year: 1985
Source: USGS
Scale: 1" = 500'
Comment:

Address: Parcels 314-160-013, 014, 015, 016, 017, 018,
PERRIS, CA
Approx Center: -117.24692042,33.85501761

Order No: 22071100553

PARTNER

one inch



**Subject
Property**



Year: 1994
Source: USGS
Scale: 1" = 500'
Comment:

Address: Parcels 314-160-013, 014, 015, 016, 017, 018,
PERRIS, CA
Approx Center: -117.24692042,33.85501761

Order No: 22071100553

PARTNER

one inch



**Subject
Property**



Year: 1997
Source: USGS
Scale: 1" = 500'
Comment:

Address: Parcels 314-160-013, 014, 015, 016, 017, 018,
PERRIS, CA
Approx Center: -117.24692042,33.85501761

Order No: 22071100553

PARTNER

one inch



**Subject
Property**



Year: 2002
Source: USGS
Scale: 1" = 500'
Comment:

Address: Parcels 314-160-013, 014, 015, 016, 017, 018,
PERRIS, CA
Approx Center: -117.24692042,33.85501761

Order No: 22071100553

PARTNER

one inch



**Subject
Property**

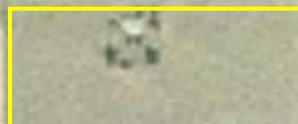

Year: 2004
Source: USDA
Scale: 1" = 500'
Comment:

Address: Parcels 314-160-013, 014, 015, 016, 017, 018,
PERRIS, CA
Approx Center: -117.24692042,33.85501761

Order No: 22071100553

PARTNER

one inch



**Subject
Property**



Year: 2006
Source: USDA
Scale: 1" = 500'
Comment:

Address: Parcels 314-160-013, 014, 015, 016, 017, 018,
PERRIS, CA
Approx Center: -117.24692042,33.85501761

Order No: 22071100553

PARTNER

one inch



**Subject
Property**



Year: 2009
Source: USDA
Scale: 1" = 500'
Comment:

Address: Parcels 314-160-013, 014, 015, 016, 017, 018,
PERRIS, CA
Approx Center: -117.24692042,33.85501761

Order No: 22071100553

PARTNER

one inch



**Subject
Property**



Year: 2012
Source: USDA
Scale: 1" = 500'
Comment:

Address: Parcels 314-160-013, 014, 015, 016, 017, 018,
PERRIS, CA
Approx Center: -117.24692042,33.85501761

Order No: 22071100553

PARTNER

one inch



**Subject
Property**



Year: 2014
Source: USDA
Scale: 1" = 500'
Comment:

Address: Parcels 314-160-013, 014, 015, 016, 017, 018,
PERRIS, CA
Approx Center: -117.24692042,33.85501761

Order No: 22071100553

PARTNER

one inch



**Subject
Property**



Year: 2016
Source: USDA
Scale: 1" = 500'
Comment:

Address: Parcels 314-160-013, 014, 015, 016, 017, 018,
PERRIS, CA
Approx Center: -117.24692042,33.85501761

Order No: 22071100553

PARTNER

one inch



**Subject
Property**

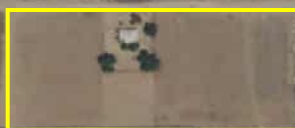

Year: 2018
Source: USDA
Scale: 1" = 500'
Comment:

Address: Parcels 314-160-013, 014, 015, 016, 017, 018,
PERRIS, CA
Approx Center: -117.24692042,33.85501761

Order No: 22071100553

PARTNER



Year: 2020
Source: USDA
Scale: 1" = 500'
Comment:

Address: Parcels 314-160-013, 014, 015, 016, 017, 018,
PERRIS, CA
Approx Center: -117.24692042,33.85501761

Order No: 22071100553

PARTNER



FIRE INSURANCE MAPS

Project Property: South Nance Street
Parcels 314-160-013, 014, 015, 016, 017, 018
PERRIS CA 92571

Project No: 22-378707.1

Requested By: Partner Engineering and Science, Inc.

Order No: 22071100553

Date Completed: July 12, 2022

Please note that no information was found for your site or adjacent properties.



CITY DIRECTORY

Project Property: *South Nance Street
Parcels 314-160-013, 014, 015, 016, 017, 018
PERRIS, CA 92571*

Project No: *22-378707.1*

Requested By: *Partner Engineering and Science, Inc.*

Order No: *22071100553*

Date Completed: *July 13, 2022*

Environmental Risk Information Services

A division of Glacier Media Inc.

1.866.517.5204 | info@erisinfo.com | erisinfo.com

July 13, 2022
RE: CITY DIRECTORY RESEARCH
Parcels 314-160-013, 014, 015, 016, 017, 018
PERRIS, CA 92571

Thank you for contacting ERIS for an City Directory Search for the site described above. Our staff has conducted a reverse listing City Directory search to determine prior occupants of the subject site and adjacent properties. We have provided the nearest addresses(s) when adjacent addresses are not listed. If we have searched a range of addresses, all addresses in that range found in the Directory are included.

Note: Reverse Listing Directories generally are focused on more highly developed areas. Newly developed areas may be covered in the more recent years, but the older directories will tend to cover only the "central" parts of the city. To complete the search, we have either utilized the ACPL, Library of Congress, State Archives, and/or a regional library or history center as well as multiple digitized directories. These do not claim to be a complete collection of all reverse listing city directories produced.

ERIS has made every effort to provide accurate and complete information but shall not be held liable for missing, incomplete or inaccurate information. To complete this search we used the general range(s) below to search for relevant findings. If you believe there are additional addresses or streets that require searching please contact us at 866-517-5204.

Search Criteria:

4510-4620 of N Webster Ave
All of Nevada Ave
855-1000 of W Markham St
All of Washington St

Search Notes:

Search Results Summary

Date	Source	Comment
2020	DIGITAL BUSINESS DIRECTORY	
2016	DIGITAL BUSINESS DIRECTORY	
2012	DIGITAL BUSINESS DIRECTORY	
2007	DIGITAL BUSINESS DIRECTORY	
2002	DIGITAL BUSINESS DIRECTORY	
1996	HAINES	
1991	HAINES	
1986	HAINES	
1984	HAINES	
1977	HAINES	
1974	HAINES	
1971	HAINES	

Environmental Risk Information Services

A division of Glacier Media Inc.

1.866.517.5204 | info@erisinfo.com | erisinfo.com

4510 EDGAR PLASCENCIA...RESIDENTIAL
4530 FERNANDO RODRIGUEZ...RESIDENTIAL
4560 CESAR LAINEZ...RESIDENTIAL
4590 ALL TRANSPORT...TRUCKING
4590 ALL TRANSPORT...WRECKER SERVICE

4697 ROBERT CLARK...RESIDENTIAL

855MICHAEL PHILPOT...RESIDENTIAL

895HEATH CARPENTER...RESIDENTIAL

895MICHAEL OHANLON...RESIDENTIAL

945ADVANCE IRON WORKS...ORNAMENTAL METAL WORK (MFRS)

945LAURA BERGER...RESIDENTIAL

832FIREHOUSE 64...NONCLASSIFIED ESTABLISHMENTS

912SMEDLEY'S TOWING...WRECKER SERVICE

4530

FERNANDO RODRIGUEZ...RESIDENTIAL

4560

CESAR LAINEZ...RESIDENTIAL

4697

ROBERT CLARK...RESIDENTIAL

4697

STAR CLARK...RESIDENTIAL

855

MICHAEL PHILPOT...RESIDENTIAL

895

MICHAEL OHANLON...RESIDENTIAL

945

ADVANCE IRON WORKS...ORNAMENTAL METAL WORK (MFRS)

852

J & JS TOWING...WRECKER SERVICE

912

SMEDLEY'S TOWING...WRECKER SERVICE

4530 H ROCHA...RESIDENTIAL
4530 J ROCHA...RESIDENTIAL
4530 RENE RODRIGUEZ...RESIDENTIAL
4530 RODRIGUEZ FERNANDO...RESIDENTIAL
4530 S ROCHA...RESIDENTIAL
4560 CESAR LAINEZ...RESIDENTIAL
4560 SMYRNA LAINEZ...RESIDENTIAL

4611 ROBERT CLARK...RESIDENTIAL
4697 STAR CLARK...RESIDENTIAL

895HEATH CARPENTER...RESIDENTIAL

895JEFF CARPENTER...RESIDENTIAL

945BERGER STEPHEN...RESIDENTIAL

945LAURA BERGER...RESIDENTIAL

945STEPHEN BERGER...RESIDENTIAL

832LATASHA WILLIAMS...RESIDENTIAL

832SAMUEL MARTINEZ...RESIDENTIAL

4560 CESAR LAINEZ...RESIDENTIAL

NO LISTING FOUND

945

ADVANCE IRON WORKS & POWDER...ORNAMENTAL METAL WORK (MFRS)

NO LISTING FOUND

4590 KENNETH AUSTIN...RESIDENTIAL

4697 IRA CLARK...RESIDENTIAL

855LEVERNE KRIEGER...RESIDENTIAL

895DENNIS DEAN...RESIDENTIAL

945WAYNE FISHER...RESIDENTIAL

832LINDA MCRAE...RESIDENTIAL

4343	ELKINS TODD
4560	XXXX
4590	XXXX

3746	ROWLEY GLENN
4697	C&C FARMS

777	CHAVEZ JOSE
855	XXXX
895	XXXX
945	XXXX
1212	XXXX

STREET NOT LISTED

1991 **N WEBSTER AVE**

SOURCE: HAINES

4343	WOOD RICHARD
4510	KOSTNER JAMES A
4530	KINARD JOEY
4590	AUSTIN KENNETH
4590	MUNDY SHERYL L

1991 **NEVADA AVE**

SOURCE: HAINES

0	ROWLEY GLENN
4697	C&C FARMS
4697	CLARK IRA
18194	CHARLEBOIS BARBARA

1991 W MARKHAM ST

SOURCE: HAINES

773	XXXX
855	KRIEGER KAY
855	KRIEGER LEVERNE
855	SIEGAL SHELDON L
895	DEAN DENNIS
895	DEAN SUZANNE
895	HUSTON TONI M
945	FISHER WAYNE
995	DELEON MARTHA G
995	GARCIA LUIS
1212	XXXX

1991 WASHINGTON ST

SOURCE: HAINES

0	GRISWOLD INDUSTRIES
832	MCRAE LINDA
852	AMBROSE CHAD
852	DEDMON WM
872	NEWMAN RICHARD E
23860	MORALES MARIA
23910	MAROTTA MONIQUE R

STREET NOT LISTED

18194

CLARK DONALD

18194

CLARK IRA

STREET NOT LISTED

23940

23980

DEDMON WM

MCRAE LINDA

STREET NOT LISTED

18194 CLARK DONALD
18194 CLARK IRA

STREET NOT LISTED

23940 DEDMON WM

STREET NOT LISTED

18194

CLARK DONALD

18194

CLARK IRA

STREET NOT LISTED

STREET NOT LISTED

STREET NOT LISTED

18194 CLARK DONALD
18194 CLARK IRA

STREET NOT LISTED

STREET NOT LISTED

STREET NOT LISTED

STREET NOT LISTED

STREET NOT LISTED

STREET NOT LISTED



CITY DIRECTORY

Project Property: *Nance Street
Northwest Corner of Nance Street and North Webster
Avenue
Perris, CA 92571*

Project No: *22-366784.1*

Requested By: *Partner Engineering and Science, Inc.*

Order No: *22050900105*

Date Completed: *May 16, 2022*

Environmental Risk Information Services

A division of Glacier Media Inc.

1.866.517.5204 | info@erisinfo.com | erisinfo.com

May 16, 2022
RE: CITY DIRECTORY RESEARCH
Northwest Corner of Nance Street and North Webster Avenue
Perris, CA 92571

Thank you for contacting ERIS for an City Directory Search for the site described above. Our staff has conducted a reverse listing City Directory search to determine prior occupants of the subject site and adjacent properties. We have provided the nearest addresses(s) when adjacent addresses are not listed. If we have searched a range of addresses, all addresses in that range found in the Directory are included.

Note: Reverse Listing Directories generally are focused on more highly developed areas. Newly developed areas may be covered in the more recent years, but the older directories will tend to cover only the "central" parts of the city. To complete the search, we have either utilized the ACPL, Library of Congress, State Archives, and/or a regional library or history center as well as multiple digitized directories. These do not claim to be a complete collection of all reverse listing city directories produced.

ERIS has made every effort to provide accurate and complete information but shall not be held liable for missing, incomplete or inaccurate information. To complete this search we used the general range(s) below to search for relevant findings. If you believe there are additional addresses or streets that require searching please contact us at 866-517-5204.

Search Criteria:

4530-4620 of N Webster Ave
845-1185 of W Nance St

Search Notes:

Search Results Summary

Date	Source	Comment
2020	DIGITAL BUSINESS DIRECTORY	
2016	DIGITAL BUSINESS DIRECTORY	
2012	DIGITAL BUSINESS DIRECTORY	
2008	DIGITAL BUSINESS DIRECTORY	
2003	DIGITAL BUSINESS DIRECTORY	
2000	DIGITAL BUSINESS DIRECTORY	
1996	HAINES	
1991	HAINES	
1986	HAINES	
1984	HAINES	
1977	HAINES	
1974	HAINES	
1971	HAINES	

Environmental Risk Information Services

A division of Glacier Media Inc.

1.866.517.5204 | info@erisinfo.com | erisinfo.com

4530 FERNANDO RODRIGUEZ...RESIDENTIAL
4560 CESAR LAINEZ...RESIDENTIAL
4590 ALL TRANSPORT...WRECKER SERVICE
4590 ALL TRANSPORT...TRUCKING

845 DAN RUTH...RESIDENTIAL
845 U-HAUL NEIGHBORHOOD DEALER...TRUCK RENTING & LEASING
845 VIRGINNI SCHEXNAYDE...RESIDENTIAL

4530 FERNANDO RODRIGUEZ...RESIDENTIAL
4560 CESAR LAINEZ...RESIDENTIAL

845 DAN RUTH...RESIDENTIAL
845 VIRGINNI SCHEXNAYDE...RESIDENTIAL

4530 H ROCHA...RESIDENTIAL
4530 J ROCHA...RESIDENTIAL
4530 RENE RODRIGUEZ...RESIDENTIAL
4530 RODRIGUEZ FERNANDO...RESIDENTIAL
4530 S ROCHA...RESIDENTIAL
4560 CESAR LAINEZ...RESIDENTIAL
4560 SMYRNA LAINEZ...RESIDENTIAL

845 DAN RUTH...RESIDENTIAL
953 MIE TERAQ...RESIDENTIAL

4560 CESAR LAINEZ...RESIDENTIAL

845 DAN RUTH...RESIDENTIAL
845 O C COLLISION...GENERAL AUTO REPAIR
845 TRAVIS L HAUGEN...RESIDENTIAL
953 KAZUTO TERAOKA...RESIDENTIAL

4560 C P THOMSON...RESIDENTIAL

845 ORANGE AUTO CLASSICS...AUTOMOTIVE PARTS AND SUPPLIES, USED
953 KAZUTO TERAQ...RESIDENTIAL

4590 AUSTIN KENNETH...RESIDENTIAL

953 TERA0 KAZUTO...RESIDENTIAL

4343 • ELKINS Todd
4560 XXXX
4590 XXXX
★ 0 BUS

753 XXXX
845 TRAVIS Ollie
953 • TERAQ Kazuto
1210 XXXX
1225

4540 WOOD RICHARD
4510 KOSTNER James A
4530 KINARD Joey
4590 AUSTIN Kenneth
MUNDY Sheryl L
★ 0 BUS 32 RES

551 LAM PHUOC
670 TSAN Paul
846 STONE Barbara
STONE Paul
953 TERAQ Kazuto
1210 ALBA Javier

STREET NOT LISTED

STREET NOT LISTED

STREET NOT LISTED

STREET NOT LISTED

STREET NOT LISTED

STREET NOT LISTED

STREET NOT LISTED

STREET NOT LISTED

STREET NOT LISTED

STREET NOT LISTED

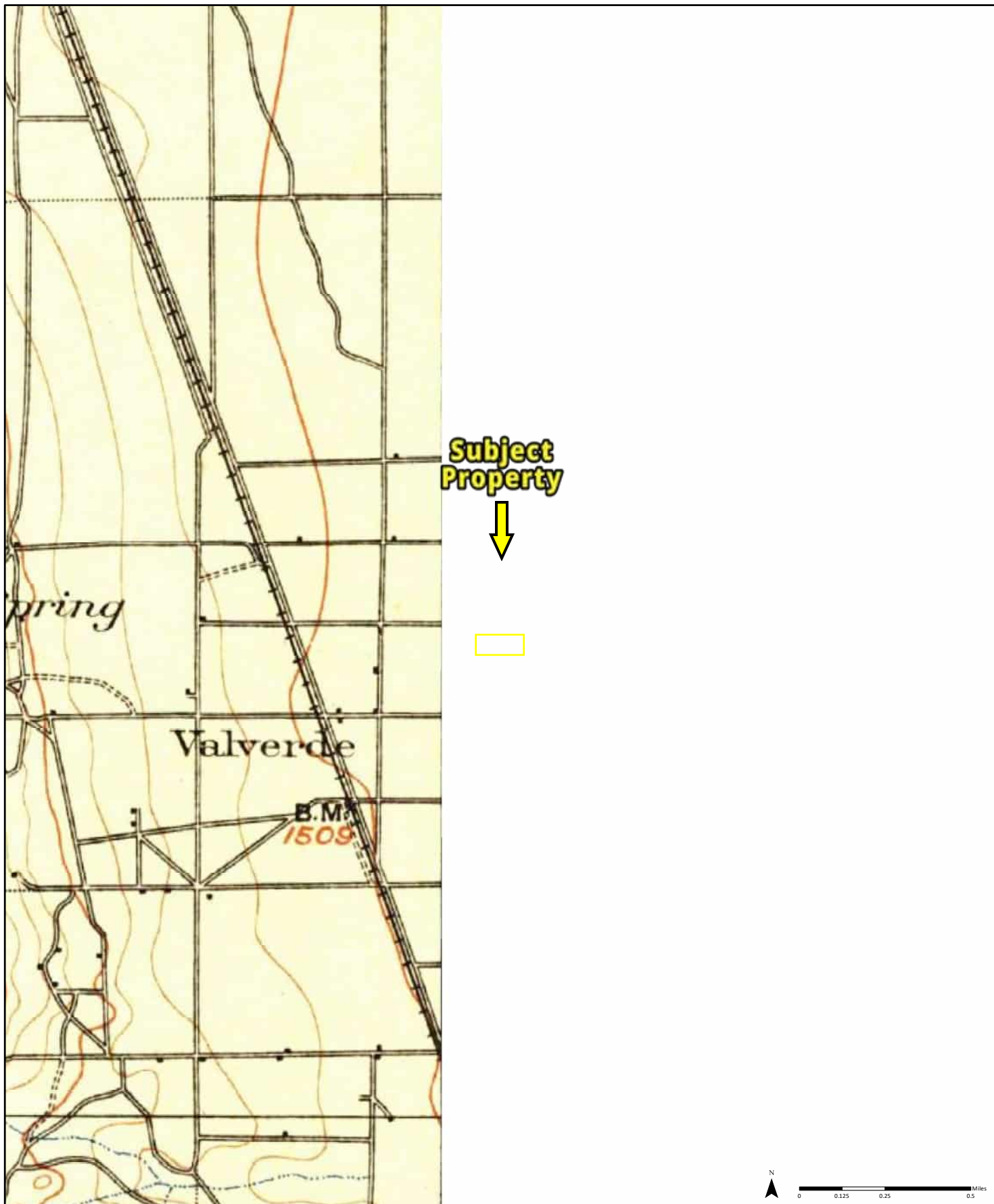

1901

Quadrangle(s): Riverside, CA|

Order No. 22071100553

Source: USGS 15 Minute Topographic Map



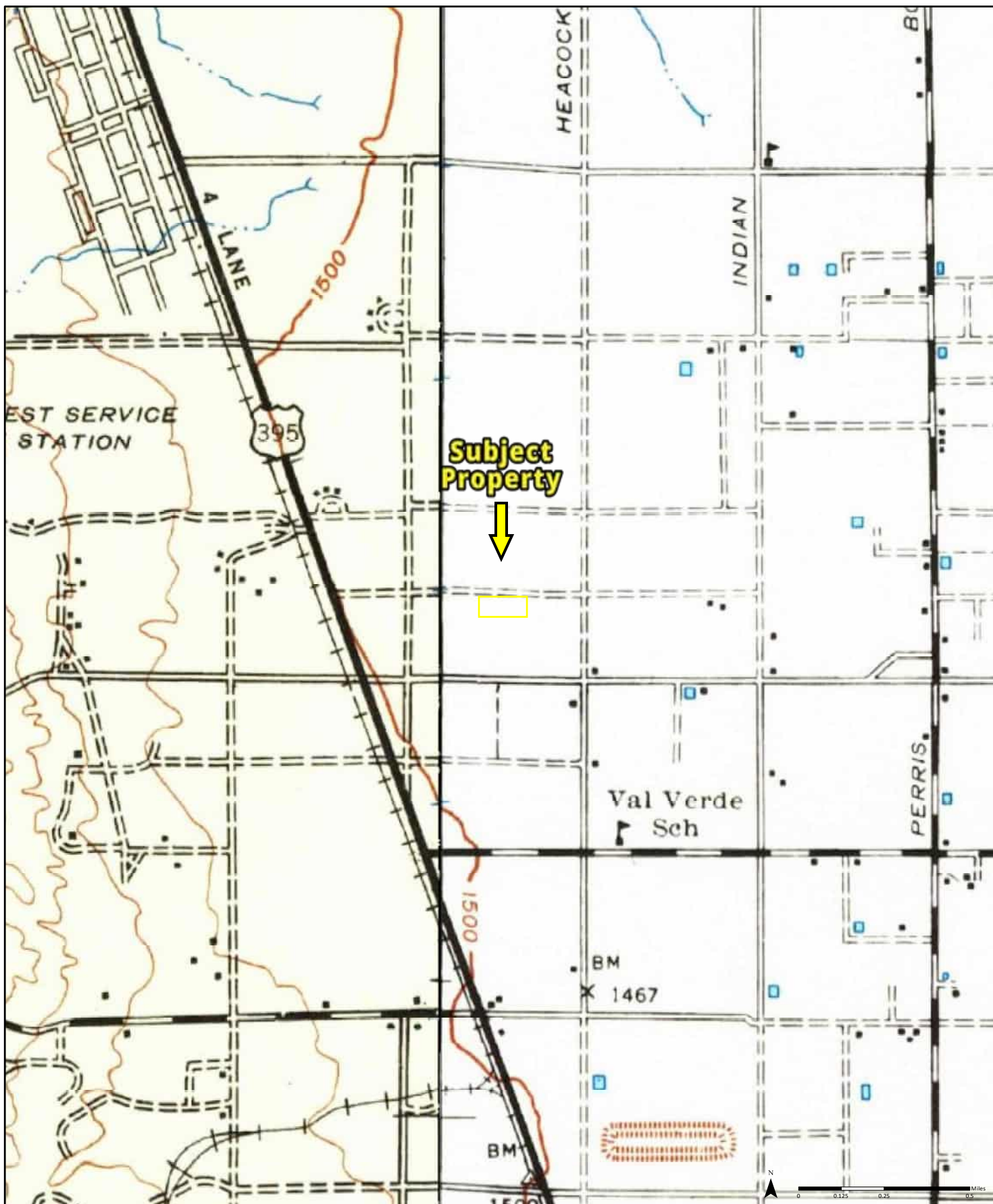

1942

(1-1942)
Aerial Photo Year: 1939

(2-1942)
Aerial Photo Year: 1939

Quadrangle(s): Riverside, CA(1-1942)| Perris, CA(2-1942)|

Order No. 22071100553

Source: USGS 15 Minute Topographic Map

PARTNER

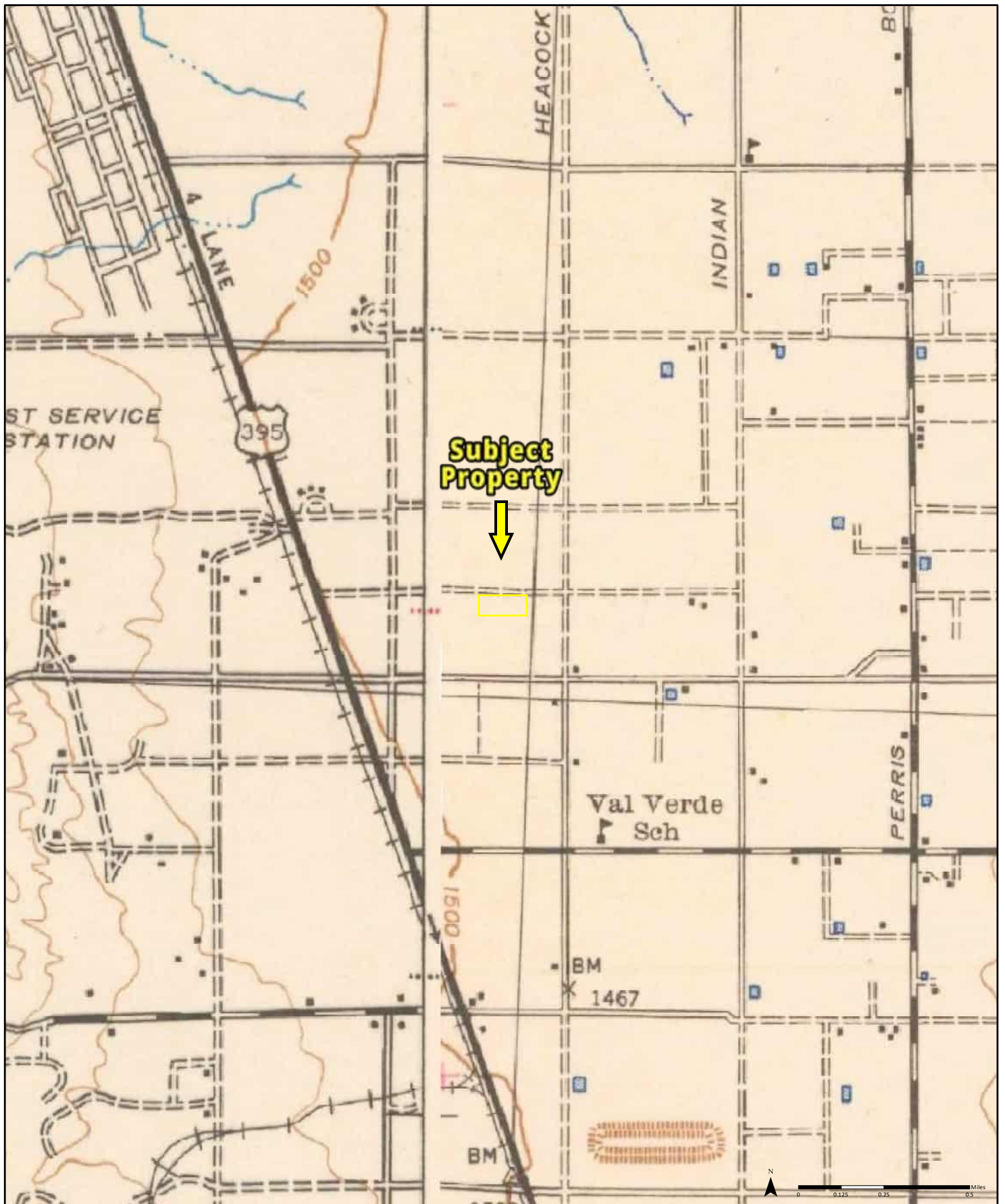

1943

(1-1943)
Aerial Photo Year: 1939

(2-1943)
Aerial Photo Year: 1939

Quadrangle(s): Perris, CA(1-1943)| Riverside, CA(2-1943)|

Order No. 22071100553

Source: USGS 15 Minute Topographic Map

PARTNER

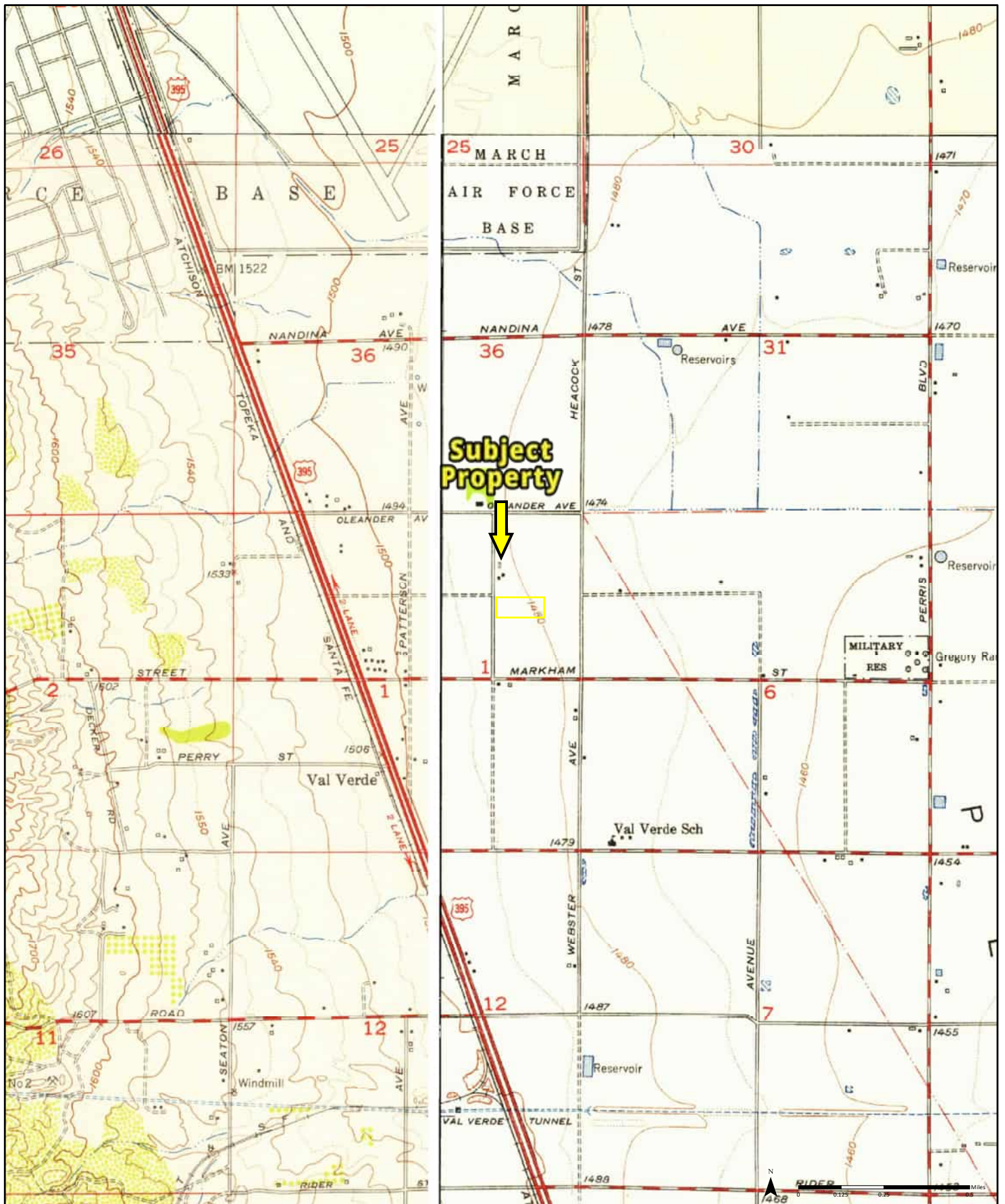

1953

(1-1953) Aerial Photo Year: 1951 (2-1953) Aerial Photo Year: 1951 (3-1953) Aerial Photo Year: 1951 (4-1953) Aerial Photo Year: 1951

Quadrangle(s): Steele Peak, CA₍₁₋₁₉₅₃₎ | Perris, CA₍₂₋₁₉₅₃₎ | Sunnymead, CA₍₃₋₁₉₅₃₎ | Riverside East, CA₍₄₋₁₉₅₃₎

Order No. 22071100553

Source: USGS 7.5 Minute Topographic Map

PARTNER

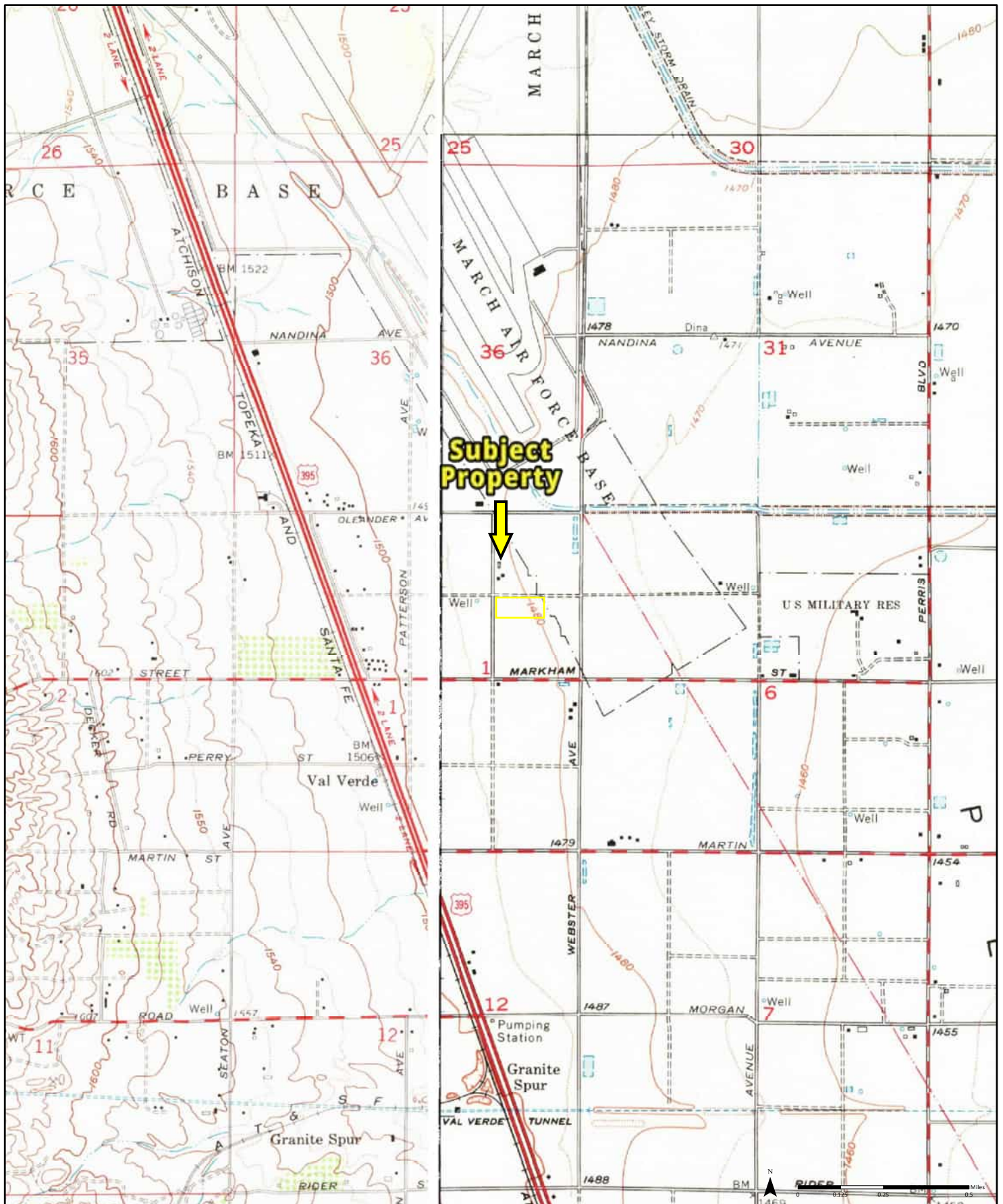

1967

(1-1967) Aerial Photo Year: 1966 (2-1967) Aerial Photo Year: 1966 (3-1967) Aerial Photo Year: 1966 (4-1967) Aerial Photo Year: 1966

Quadrangle(s): Riverside East, CA(1-1967)| Sunnymead, CA(2-1967)| Perris, CA(3-1967)| Steele Peak, CA(4-1967)|

Order No. 22071100553

Source: USGS 7.5 Minute Topographic Map

PARTNER

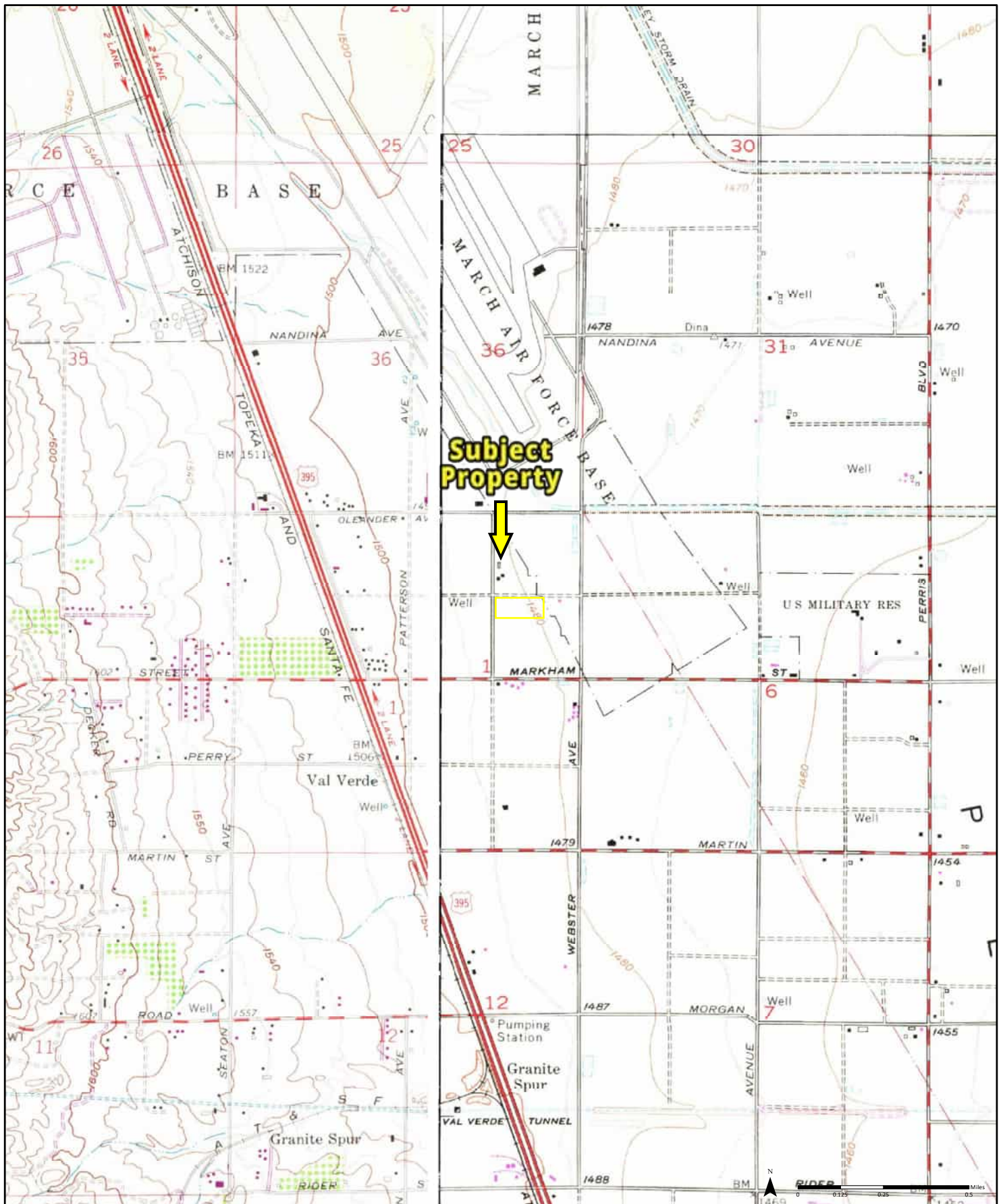

1973

(1-1967)
Aerial Photo Year: 1966

(2-1973)
Aerial Photo Year: 1973

(3-1973)
Aerial Photo Year: 1973
Photo Revision Year: 1973

(4-1973)
Aerial Photo Year: 1973
Photo Revision Year: 1973

Quadrangle(s): Riverside East, CA₍₁₋₁₉₆₇₎ | Sunnymead, CA₍₂₋₁₉₇₃₎ | Perris, CA₍₃₋₁₉₇₃₎ | Steele Peak, CA₍₄₋₁₉₇₃₎ |

Order No. 22071100553

Source: USGS 7.5 Minute Topographic Map

PARTNER

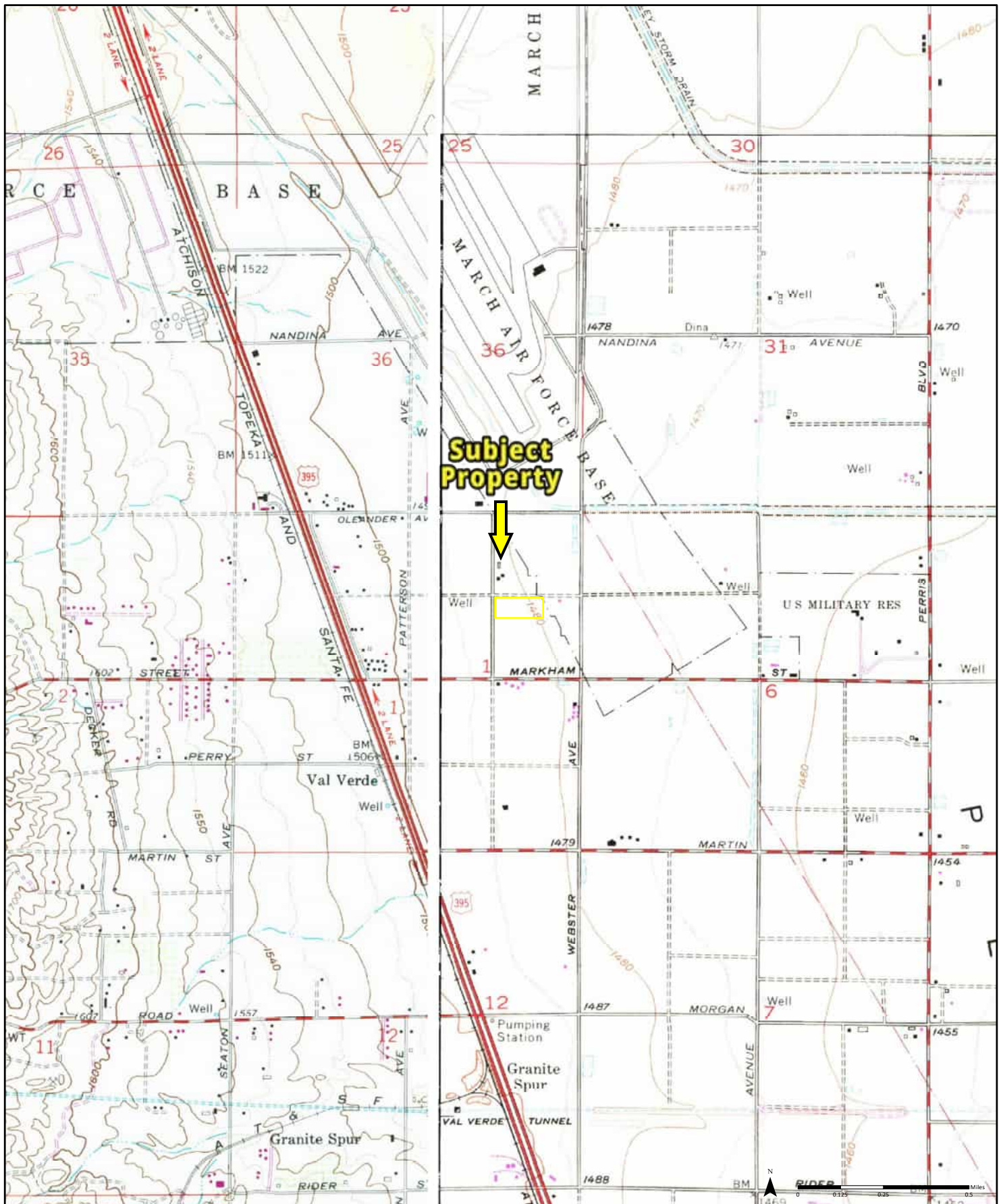

1978

(1-1967) Aerial Photo Year: 1966 (2-1978) Aerial Photo Year: 1978 (3-1973) Aerial Photo Year: 1973 (4-1973) Aerial Photo Year: 1973
Photo Revision Year: 1973 Photo Revision Year: 1973

Quadrangle(s): Riverside East, CA₍₁₋₁₉₆₇₎ | Steele Peak, CA₍₂₋₁₉₇₈₎ | Perris, CA₍₃₋₁₉₇₃₎ | Sunnymead, CA₍₄₋₁₉₇₃₎

Order No. 22071100553

Source: USGS 7.5 Minute Topographic Map

PARTNER

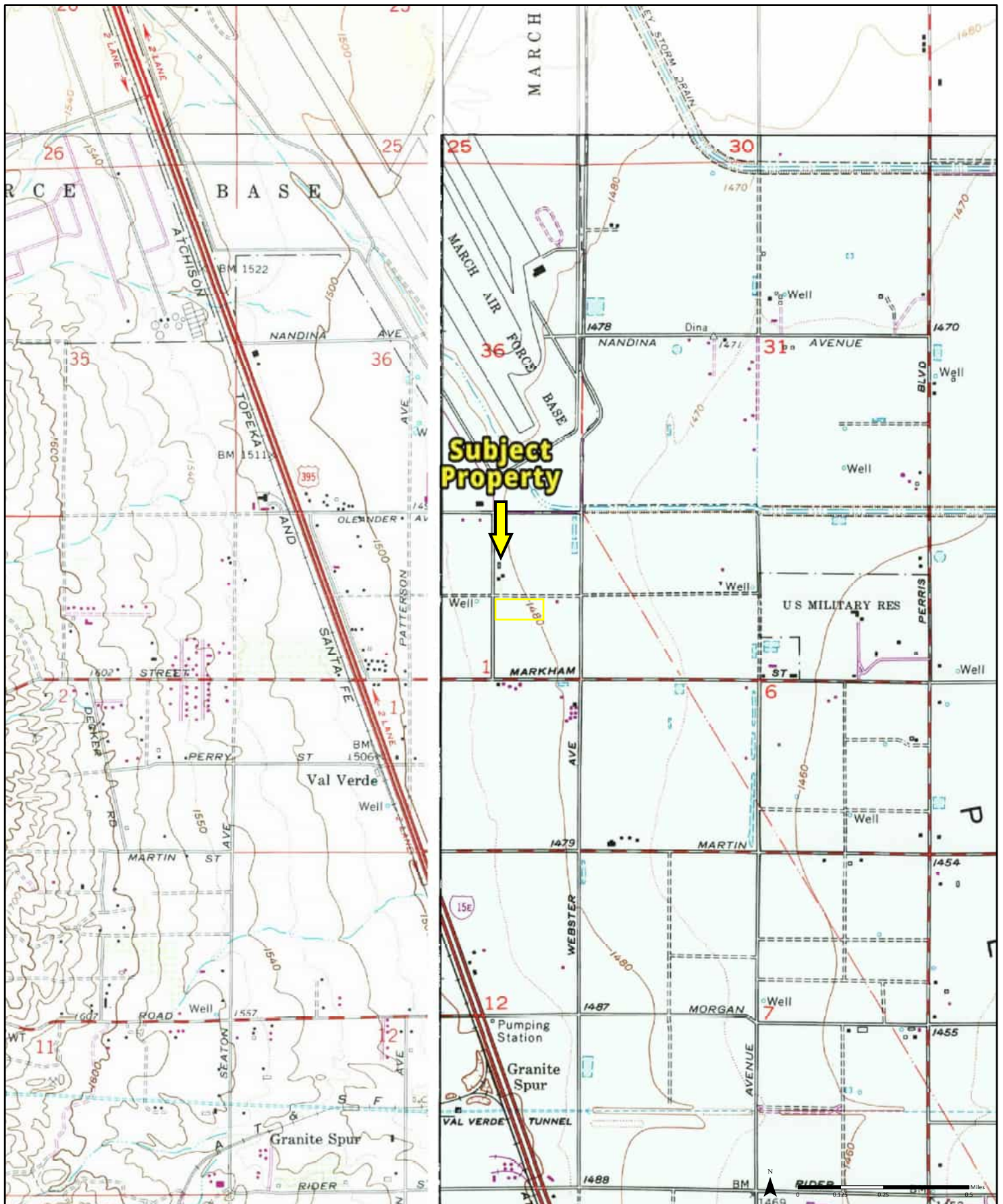

1979

(1-1967)

Aerial Photo Year: 1966

(2-1979)

Aerial Photo Year: 1978

Photo Revision Year: 1979

(3-1978)

Aerial Photo Year: 1978

Photo Revision Year: 1973

(4-1973)

Aerial Photo Year: 1973

Quadrangle(s): Riverside East, CA₍₁₋₁₉₆₇₎ | Perris, CA₍₂₋₁₉₇₉₎ | Steele Peak, CA₍₃₋₁₉₇₈₎ | Sunnymead, CA₍₄₋₁₉₇₃₎

Order No. 22071100553

Source: USGS 7.5 Minute Topographic Map

PARTNER

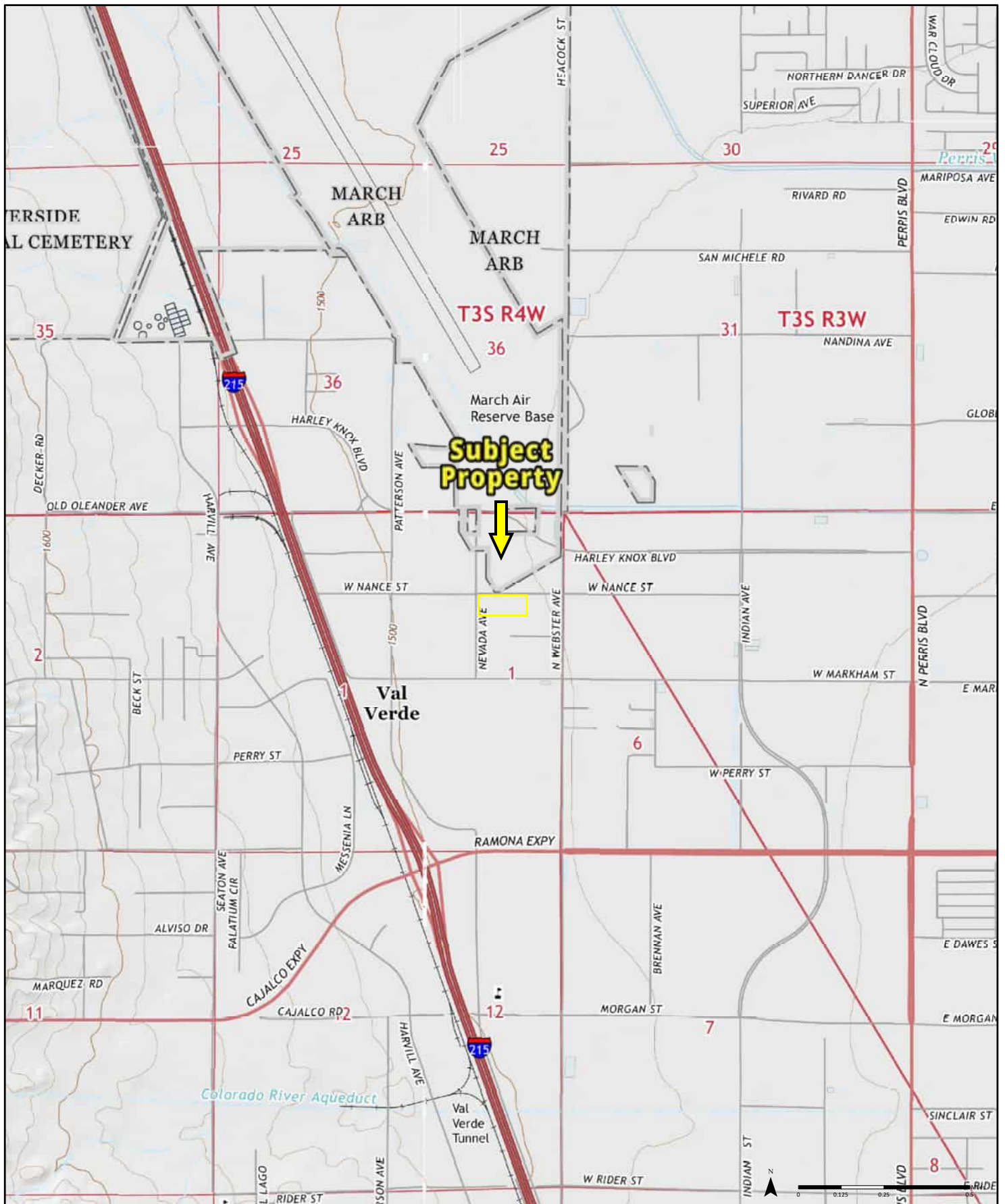

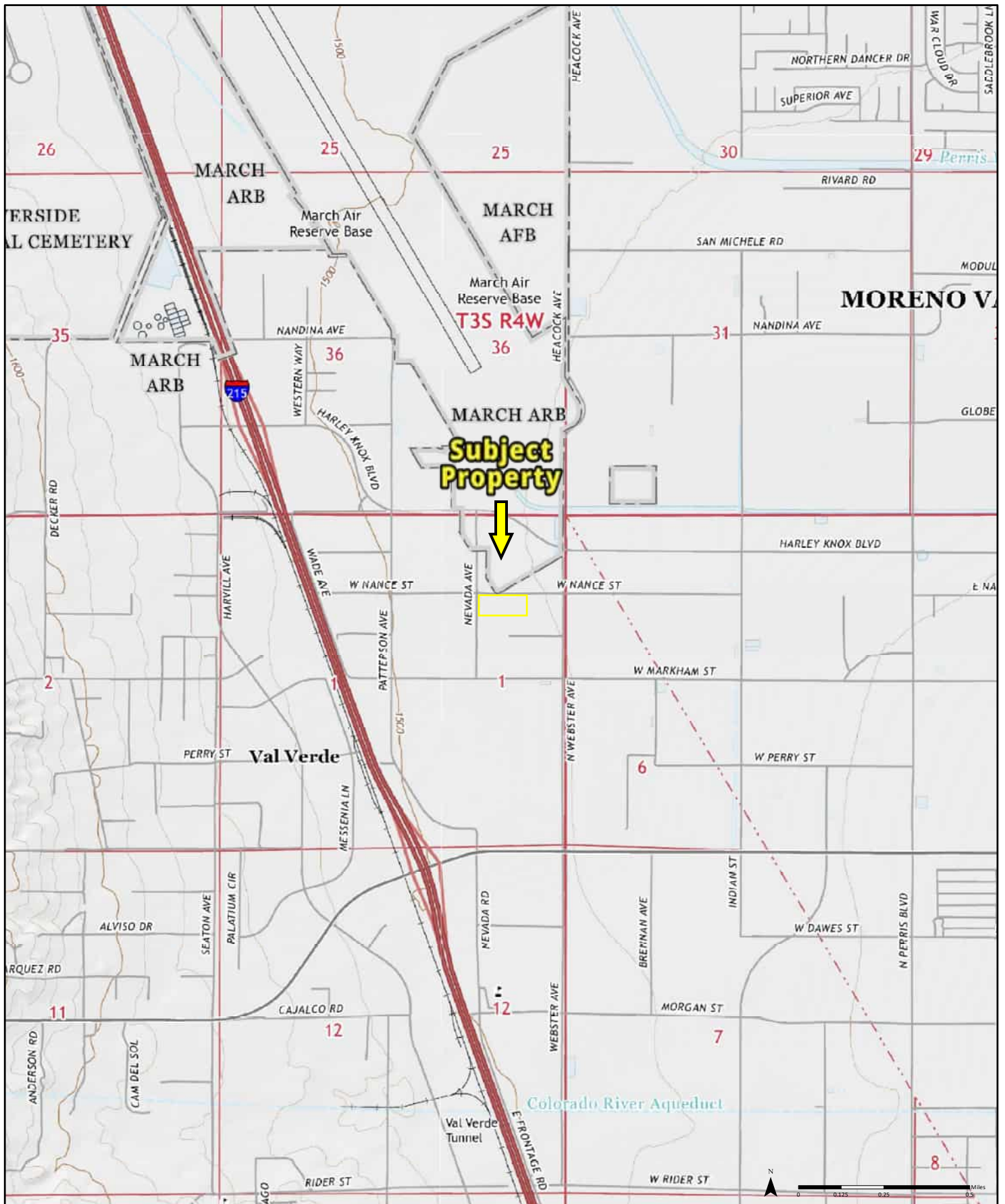

2018

Quadrangle(s): Sunnymead, CA| Perris, CA| Riverside East, CA| Steele Peak, CA|

Order No. 22071100553

Source: USGS 7.5 Minute Topographic Map



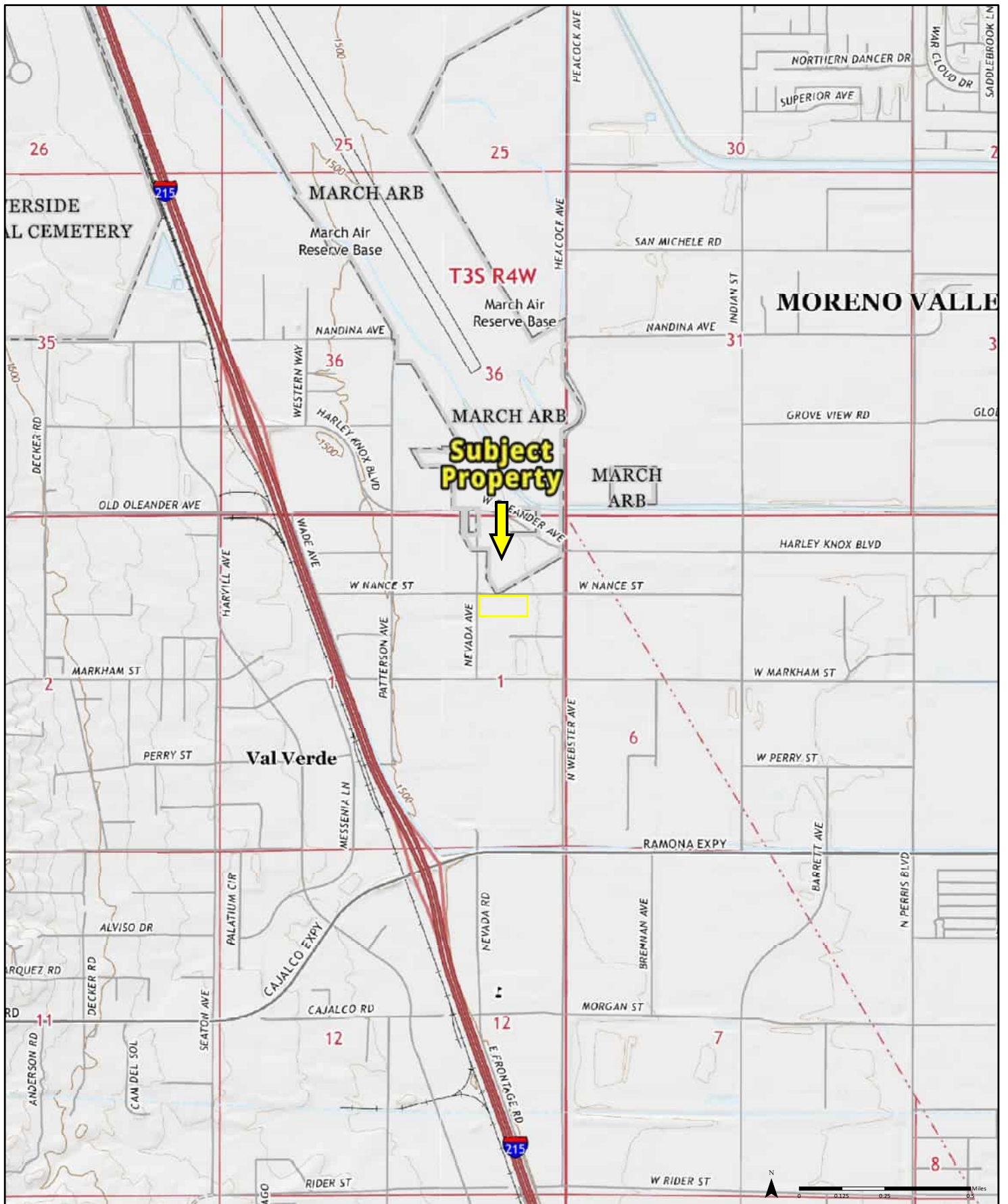

2021

Quadrangle(s): Steele Peak, CA| Perris, CA| Riverside East, CA| Sunnymead, CA|

Order No. 22071100553

Source: USGS 7.5 Minute Topographic Map

PARTNER



Well Finder

CalGEM GIS

Well Status and Well Type Filter

Search

Zoom to Field

Measurement

Layers



Powered by

WellSTAR

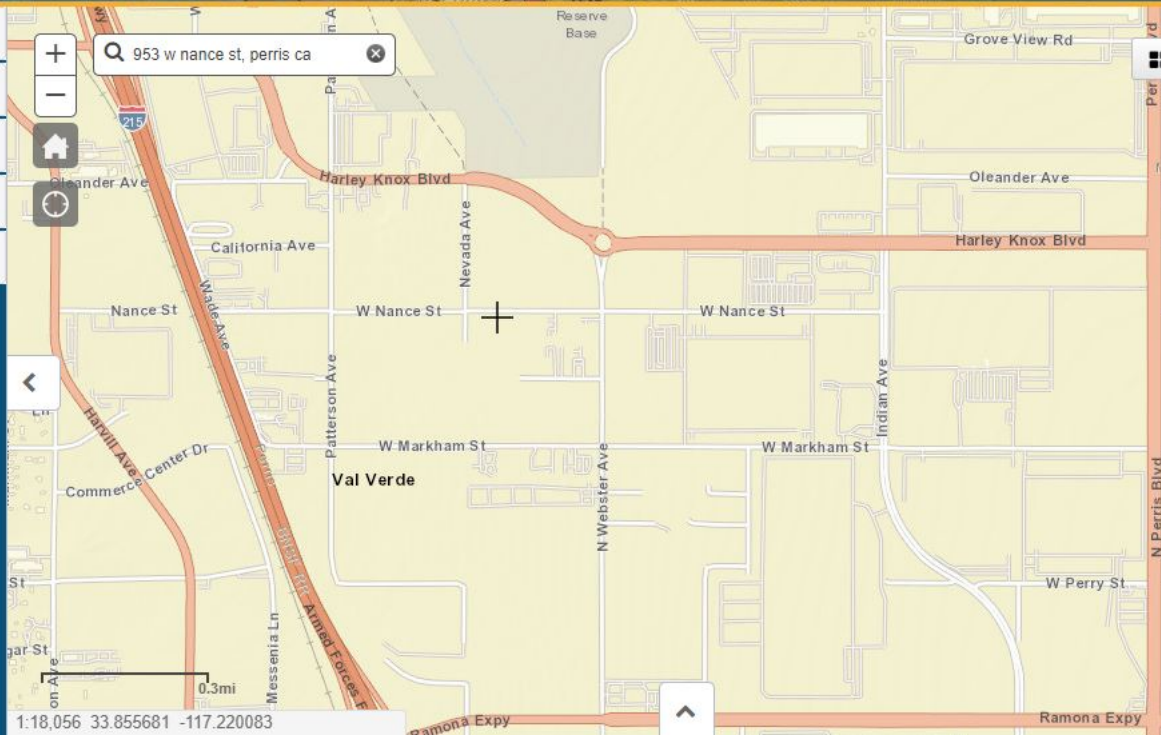

Sites and Facilities

Cleanup Sites

- ☒ Federal Superfund
- ☒ State Response
- ☒ Voluntary Cleanup
- ☒ School Cleanup
- ☒ Evaluation
- ☒ School Investigation
- ☒ Military Evaluation
- ☒ Tiered Permit
- ☒ Corrective Action
- ☐ Field Points

STATUS

All Statuses

Permitted Sites

- ☒ Operating
- ☒ Post-Closure
- ☒ Non-Operating

Other Sites

GIS Layers

953 w nance st, perris ca

Map Address

Map

Sat

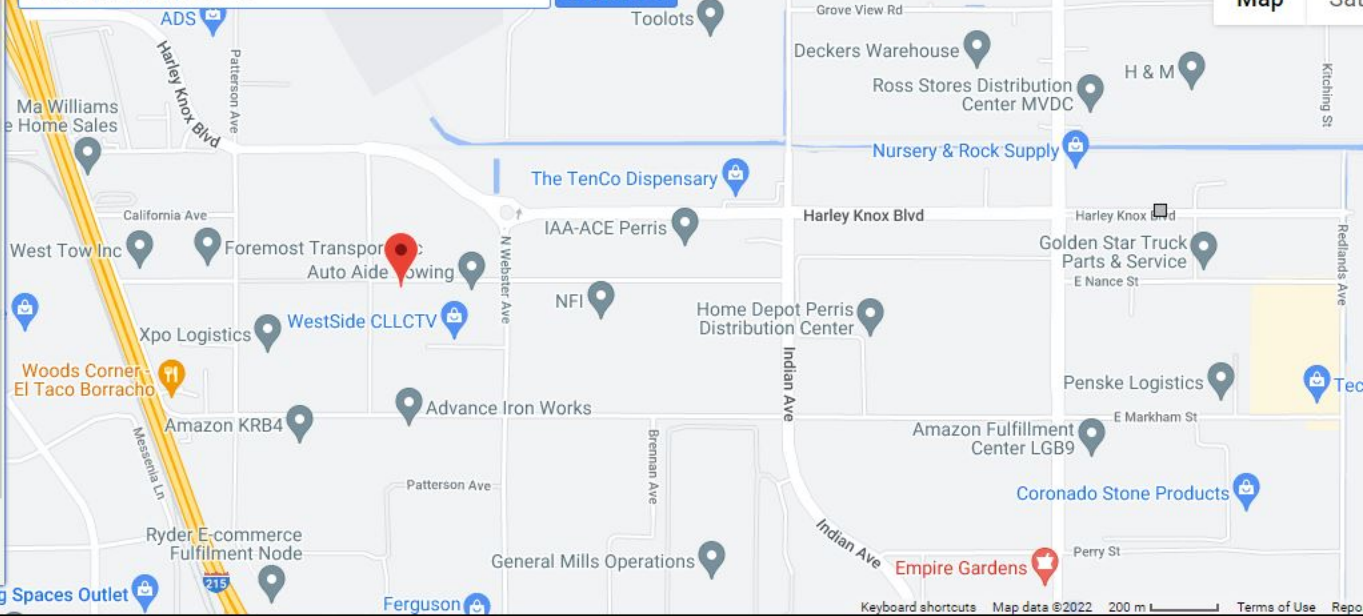

SITES CURRENTLY VISIBLE ON MAP

1 SITES LISTED

EXPORT THIS LIST

PROJECT NAME	STATUS	PROJECT TYPE	ADDRESS	CITY
MEADE VALLEY ELEMENTARY SCHOOL ADDITION	NO ACTION REQUIRED	SCHOOL INVESTIGATION	21-100 OLEANDER AVENUE	PERRIS

National Flood Hazard Layer FIRMMette



117°15'8"W 33°51'33"N



0 250 500 1,000 1,500 2,000 Feet

1:6,000

117°14'30"W 33°51'3"N

Basemap: USGS National Map: Orthoimagery: Data refreshed October, 2020

Legend

SEE FIS REPORT FOR DETAILED LEGEND AND INDEX MAP FOR FIRM PANEL LAYOUT

SPECIAL FLOOD HAZARD AREAS		Without Base Flood Elevation (BFE) Zone A, V, A99
		With BFE or Depth Zone AE, AO, AH, VE, AR
		Regulatory Floodway
OTHER AREAS OF FLOOD HAZARD		0.2% Annual Chance Flood Hazard, Areas of 1% annual chance flood with average depth less than one foot or with drainage areas of less than one square mile Zone X
		Future Conditions 1% Annual Chance Flood Hazard Zone X
		Area with Reduced Flood Risk due to Levee. See Notes. Zone X
		Area with Flood Risk due to Levee Zone D
OTHER AREAS		NO SCREEN Area of Minimal Flood Hazard Zone X
		Effective LOMRs
GENERAL STRUCTURES		Area of Undetermined Flood Hazard Zone D
		Channel, Culvert, or Storm Sewer
		Levee, Dike, or Floodwall
OTHER FEATURES		20.2 Cross Sections with 1% Annual Chance Water Surface Elevation
		17.5 Cross Sections with 1% Annual Chance Water Surface Elevation
		Coastal Transect
		Base Flood Elevation Line (BFE)
		Limit of Study
		Jurisdiction Boundary
MAP PANELS		Coastal Transect Baseline
		Profile Baseline
		Hydrographic Feature
		Digital Data Available
		No Digital Data Available
		Unmapped



The pin displayed on the map is an approximate point selected by the user and does not represent an authoritative property location.

This map complies with FEMA's standards for the use of digital flood maps if it is not void as described below. The basemap shown complies with FEMA's basemap accuracy standards

The flood hazard information is derived directly from the authoritative NFHL web services provided by FEMA. This map was exported on 7/20/2022 at 1:04 PM and does not reflect changes or amendments subsequent to this date and time. The NFHL and effective information may change or become superseded by new data over time.

This map image is void if the one or more of the following map elements do not appear: basemap imagery, flood zone labels, legend, scale bar, map creation date, community identifiers, FIRM panel number, and FIRM effective date. Map images for unmapped and unmodernized areas cannot be used for regulatory purposes.

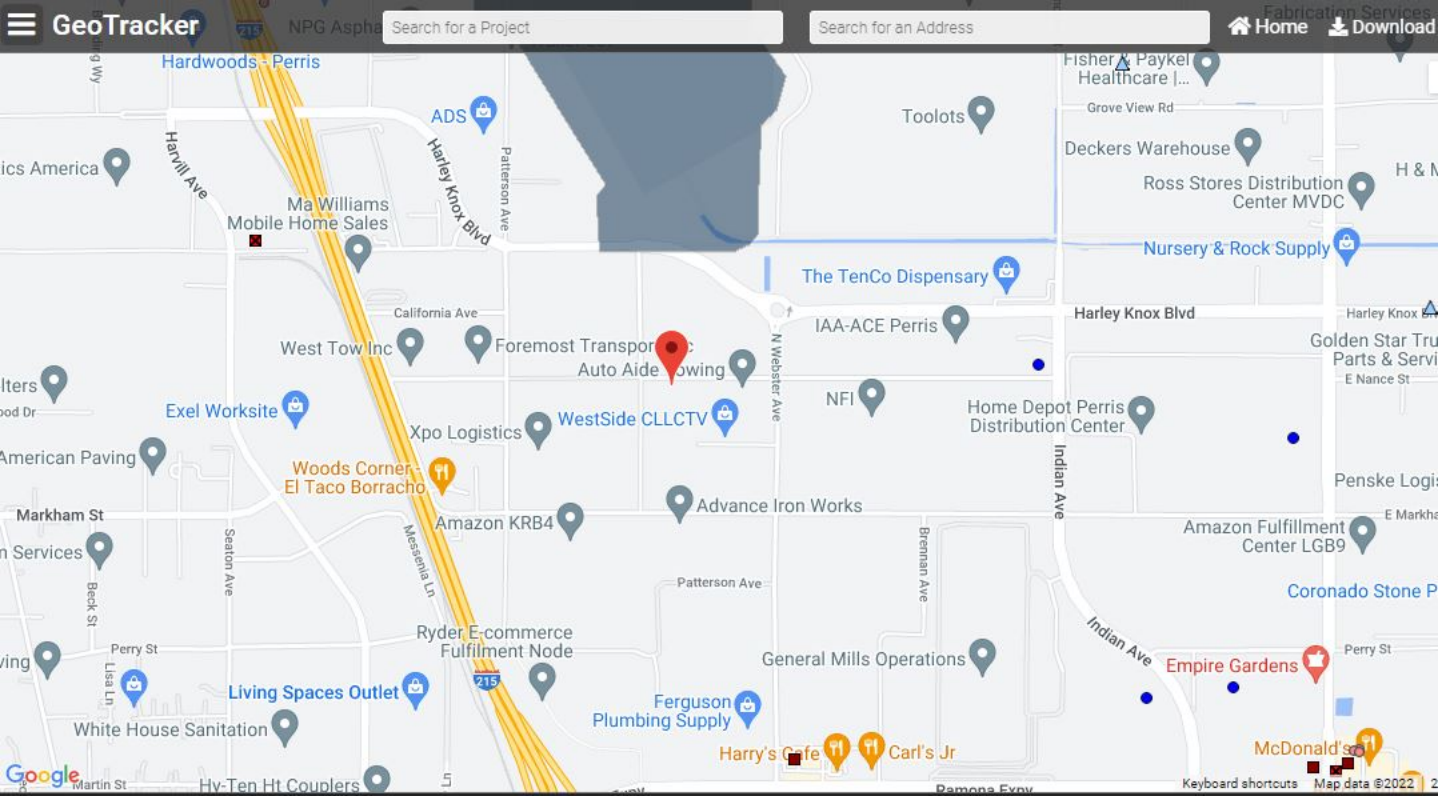

THIS MAP WAS PREPARED FOR ASSESSMENT PURPOSES ONLY. NO LIABILITY IS ASSUMED FOR THE ACCURACY OF THE DATA SHOWN. ASSESSOR'S PARCEL MAY NOT COMPLY WITH LOCAL LOT-SPLIT OR BUILDING SITE ORDINANCES.

S 1/2, NE 1/4 OF SEC. 1, T.4S., R.4W.

T.R.A. 008-051

314-16

16-26

CITY OF PERRIS

ALL IN BLK 160

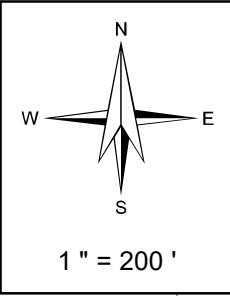

Legend

- Lot Lines
- Right-Of-Way
- - - Old Lot Lines
- - - Reference R.O.W
- - - Other Easements
- • • • • Lease Area
- ▬ Subdivision Tic Mark

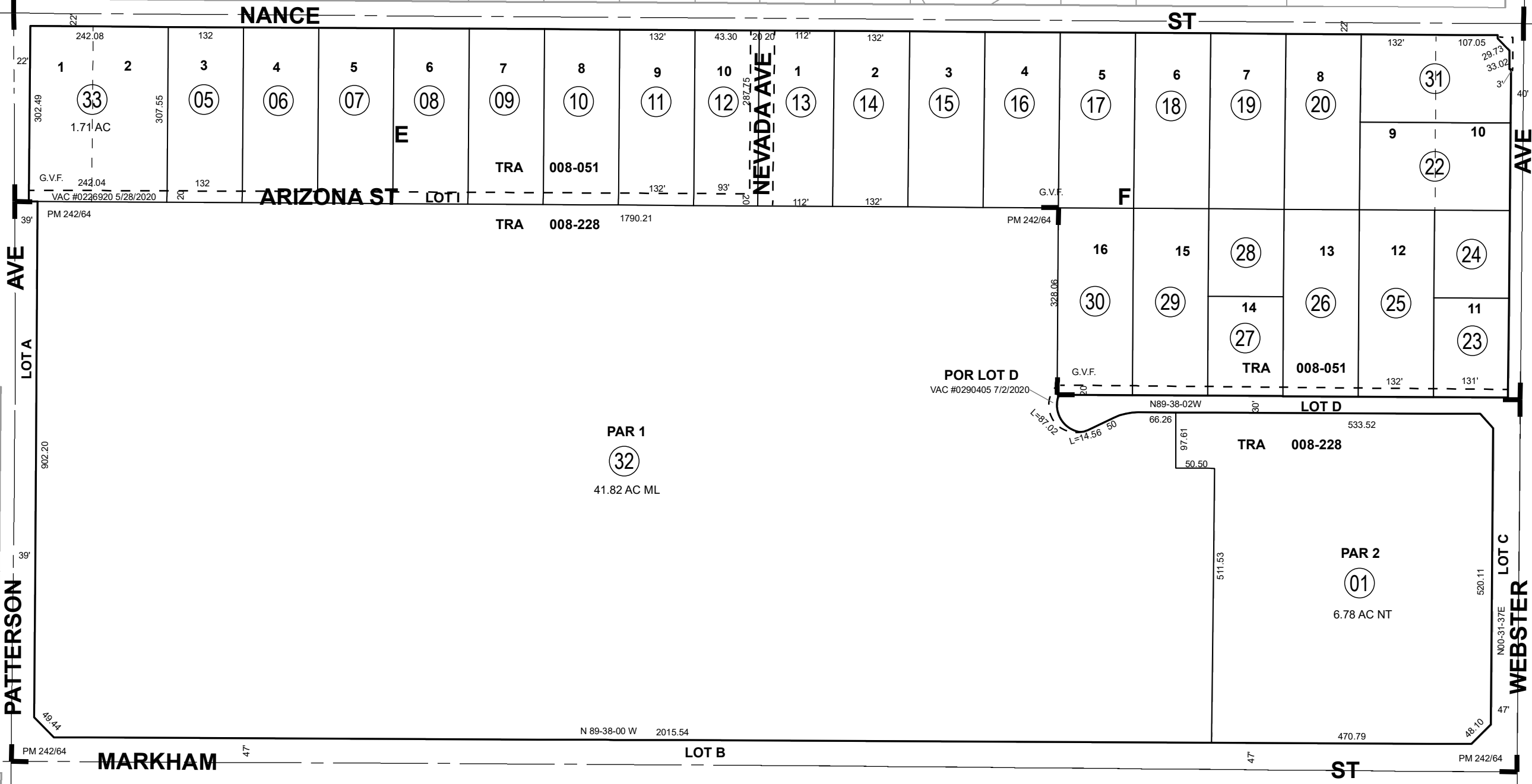

Date *	Old Number *	New Number *
4/1/1978	162-14	41-42
7/1/1978	162-11	43-44
12/1/1981	161-1	42,ST
12/1/1981	161-2	43,ST
12/1/1981	161-3	44,ST
12/1/1981	161-4	45,ST
12/1/1981	162-1	45,ST
12/1/1981	162-2	46,ST
12/1/1981	161-5	46,ST
12/1/1981	161-6	47,ST
12/1/1981	162-3	47,ST
12/1/1981	162-4	48,ST
12/1/1981	161-7	48,ST
12/1/1981	161-8	49,ST
12/1/1981	162-5	49,ST
12/1/1981	162-6	50,ST
12/1/1981	161-9	50,ST
12/1/1981	161-10	51,ST
12/1/1981	162-7	51,ST
12/1/1981	162-8	52,ST
12/1/1981	162-10	53,ST
8/15/2017	161-53	160-1, 161-54
8/15/2017	162-45-53	160-13-21
8/15/2017	161-52,54	160-2
8/15/2017	162-9	160-22
8/15/2017	162-43,44	160-23,24
8/15/2017	162-41,42	160-27,28
8/15/2017	162-15,16	160-29,30
8/15/2017	161-42-51	160-3-12
8/15/2017	161-14-48	161-52
8/15/2017	161-11-13,19-4	161-53
8/15/2017	162-17-40	161-53
8/15/2017	162-12,13	162-25,26
4/19/2018	160-21	160-31,ST
9/23/2020	160-2	160-32
4/27/2021	160-3,4	160-33

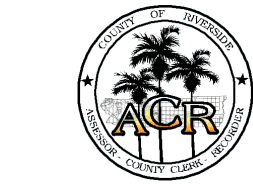

Pg 10	Pg 15	Bk 302 Pg 02
Pg 11	Pg 16	Bk 302 Pg 03
Pg 12	Pg 18	Pg 17
		Bk 302 Pg 26

Map Reference *
MB 14/78 GOLDEN VALLEY FARMS
PM 242/64 - 68 PARCEL MAP NO. 36678



Jared Blumenfeld
Secretary for
Environmental Protection



Department of Toxic Substances Control

Meredith Williams, Ph.D., Director
5796 Corporate Avenue
Cypress, California 90630



Gavin Newsom
Governor

July 25, 2022

Heather Hodgetts
Partner
HHodgetts@partneresi.com

PR4-072022-02

953 W Nance St., Perris & 314-160-013, -014, -015, -016, -017 & -018

Dear Requestor:

On, July 20, 2022, the Department of Toxic Substances Control (DTSC) received your email of July 20, 2022, requesting records under the Public Records Act. After a thorough review of our files, *no site records* were found pertaining to the sites/facilities referenced above.

A large number of our records are available on EnviroStor, an online database that provides non-confidential, public access to DTSC's data management system. It tracks our cleanup, permitting, enforcement, and investigation efforts at hazardous waste facilities and sites with known or suspected contamination issues. EnviroStor is available 24/7, 365 days a year. The data reflects the latest updates as they are entered in the system. Access it from your computer or smartphone, the local library – anywhere Internet access is available. Just go to www.envirostor.dtsc.ca.gov. You will find a step-by-step tour of EnviroStor under the "How to Use EnviroStor" menu on the website.

If you have any questions or would like further information regarding your request, please contact me via email at: jone.barrio@dtsc.ca.gov.

Sincerely,

Jone Barrio

Jone Barrio
Regional Records Coordinator
DTSC - Administration/Cypress



Assessor - County Clerk - Recorder Riverside County, CA

Property Detail

Assessment No.	314160014
APN	314160014
Property Type	HOMESITE/< 1 ACRE
Neighborhood	Land - Banning, Beaumont, Lake Elsinore, Perris, Moreno Valley,
Acreage	0.93

Legal Description

.93 ACRES M/L IN LOT 2 BLK F MB 014/078 GOLDEN VALLEY FARMS Lot 2 Block F SubdivisionName GOLDEN VALLEY FARMS Acres 000.93 M/L LotType Lot
RecMapType Map Book MapPlatB 014 MapPlatP 078

Value History (Part 1)

Year	Reason Date	Market Value				Factored Base Year Value			
		Land	Improvement	Living Improvement	Total	Land	Improvement	Living Improvement	Total
2018	Other 01/01/2018								
2019	01/01/2019								
2020	01/01/2020								
2021	01/01/2021								
2022	01/01/2022								

Value History (Part 2)

Year	Restricted Value				Assessed Value				Penalty	Exemption	Net Taxable Value
	Land	Improvement	Living Improvement	Total	Land	Improvement	Living Improvement	Total			
2018					\$9,092			\$9,092			\$9,092
2019					\$9,273			\$9,273			\$9,273
2020					\$9,458			\$9,458			\$9,458
2021					\$9,555			\$9,555			\$9,555
2022					\$9,746			\$9,746			\$9,746

Transfer History

Doc #	Sales Price	Date	Vacant Land
2017-9036825-RM	\$0	6/1/2017	True
1981-0192963-S	\$0	10/14/1981	True
1981-0192963-S	\$0	10/14/1981	True

Features

Land Details

Primary Use	Land Type	Acre	Eff. Frontage	Eff. Depth
Residential	LandLine 01 / 314160014 / Residential	0.93	132.00	308.00

Riverside County is not liable for erroneous or incomplete data.
California Revenue and Taxation Code Sec. 408.3 (d)

Date Printed: 7/26/2022



Assessor - County Clerk - Recorder
Riverside County, CA

Property Detail

953 W NANCE ST PERRIS CA 92570

Assessment No. 314160015
APN 314160015
Property Type MH on Foundation (MF)
Neighborhood RM1007
Acreage 0.93

Legal Description

.93 ACRES M/L IN LOT 3 BLK F MB 014/078 GOLDEN VALLEY FARMS Lot 3 Block F SubdivisionName GOLDEN VALLEY FARMS Acres 000.93 M/L LotType Lot
RecMapType Map Book MapPlatB 014 MapPlatP 078 ManufName REDMAN Make FLAMINGO Model FLAMINGO Year 1981 SerialNumber 12610097A HCD 218826
SerialNumber 12610097B HCD 218827

Value History (Part 1)

Year	Reason Date	Market Value				Factored Base Year Value			
		Land	Improvement	Living Improvement	Total	Land	Improvement	Living Improvement	Total
2018	Other 01/01/2018								
2019	01/01/2019								
2020	01/01/2020								
2021	01/01/2021								
2022	01/01/2022								

Value History (Part 2)

Year	Restricted Value				Assessed Value				Penalty	Exemption	Net Taxable Value
	Land	Improvement	Living Improvement	Total	Land	Improvement	Living Improvement	Total			
2018					\$37,726	\$58,320		\$96,046		\$7,000	\$89,046
2019					\$38,480	\$59,486		\$97,966		\$7,000	\$90,966
2020					\$39,249	\$60,675		\$99,924		\$7,000	\$92,924
2021					\$39,655	\$61,303		\$100,958		\$7,000	\$93,958
2022					\$40,448	\$62,529		\$102,977		\$7,000	\$95,977

Transfer History

Doc #	Sales Price	Date	Vacant Land
2017-9036825-RM	\$0	6/1/2017	False
2008-0033266	\$0	1/22/2008	False
1986-0311287	\$57,000	12/8/1986	False
1981-0192963-S	\$0	10/14/1981	False
1981-0192963-S	\$0	10/14/1981	False

Features

Code	Code Descr.	Year	Building	Size	Size Descr.	Units	Cond. Details	Percent
YARD IMPROVEMENT	Yard Improvement (RCN)	1981	314160015	2500.00	Replacement Cost New	N/A	0.00 Average	100.00
MHFoundPerm	MH Foundation - Permanent	1986	314160015	1248.00	Living Area	N/A	0.00 Average	100.00
MHCarport02	Carport/Awning with Alum. Supports & Cover (Free Standing) - MH	1981	314160015	300.00	Actual Area	Average	0.00 Average	100.00
MHHookUP	MH Hook Ups (RCN)	1986	314160015	5000.00	Replacement Cost New	N/A	0.00 Average	100.00

Land Details

Primary Use	Land Type	Acres	Eff. Frontage	Eff. Depth
Manufactured Home	LandLine 01 / 314160015 / Manufactured Home	0.93	0.00	0.00

Building 1 - Building Details

Address 953 W NANCE ST
Type MH on Foundation (MF)
Year Built 1981

Image: Sketch Image

Structural Elements

Use	Detail
Basement	No Basement
Bathroom Condition	Average
Central Cooling	Yes
Central Heating	Yes
Kitchen Condition	Average
Roof Cover	Rock/Composite

Floor Areas

Description	Level	Gross Area	Finished Area	Construction Type
Main Dwelling - MH	Ground	1248.00	1248.00	Wood or Light Steel (D)

Unit Counts

Units/Costs	Category	Description
7	Bath Fixtures	Bathroom Fixtures
1500	Building Additive	Heat and Cooling (Cost)
2	MH Number of Units	Total MH Units
1	Room Count	Bath - 3/4
3	Room Count	Bedroom
1	Room Count	Dining Room
1	Room Count	Bath - Full
1	Room Count	Kitchen
1	Room Count	Living Room
1	Room Count	Utility Room

Riverside County is not liable for erroneous or incomplete data.
California Revenue and Taxation Code Sec. 408.3 (d)

Date Printed: 7/26/2022



Assessor - County Clerk - Recorder
Riverside County, CA

Property Detail

Assessment No.	314160016
APN	314160016
Property Type	HOMESITE/< 1 ACRE
Neighborhood	Land - Banning, Beaumont, Lake Elsinore, Perris, Moreno Valley,
Acreage	0.93

Legal Description

.93 ACRES M/L IN LOT 4 BLK F MB 014/078 GOLDEN VALLEY FARMS Lot 4 Block F SubdivisionName GOLDEN VALLEY FARMS Acres 000.93 M/L LotType Lot
RecMapType Map Book MapPlatB 014 MapPlatP 078

Value History (Part 1)

Year	Reason Date	Market Value				Factored Base Year Value			
		Land	Improvement	Living Improvement	Total	Land	Improvement	Living Improvement	Total
2018	Other 01/01/2018								
2019	01/01/2019								
2020	01/01/2020								
2021	01/01/2021								
2022	01/01/2022								

Value History (Part 2)

Year	Restricted Value				Assessed Value				Penalty	Exemption	Net Taxable Value
	Land	Improvement	Living Improvement	Total	Land	Improvement	Living Improvement	Total			
2018					\$9,092			\$9,092			\$9,092
2019					\$9,273			\$9,273			\$9,273
2020					\$9,458			\$9,458			\$9,458
2021					\$9,555			\$9,555			\$9,555
2022					\$9,746			\$9,746			\$9,746

Transfer History

Doc #	Sales Price	Date	Vacant Land
2017-9036825-RM	\$0	6/1/2017	True
1981-0192963-S	\$0	10/14/1981	True
1981-0192963-S	\$0	10/14/1981	True

Features

Land Details

Primary Use	Land Type	Acre	Eff. Frontage	Eff. Depth
Residential	LandLine 01 / 314160016 / Residential	0.93	132.00	308.00

Riverside County is not liable for erroneous or incomplete data.
California Revenue and Taxation Code Sec. 408.3 (d)

Date Printed: 7/26/2022



Assessor - County Clerk - Recorder
Riverside County, CA

Property Detail

Assessment No.	314160017
APN	314160017
Property Type	HOMESITE/< 1 ACRE
Neighborhood	Land - Banning, Beaumont, Lake Elsinore, Perris, Moreno Valley,
Acreage	0.93

Legal Description

.93 ACRES M/L IN LOT 5 BLK F MB 014/078 GOLDEN VALLEY FARMS Lot 5 Block F SubdivisionName GOLDEN VALLEY FARMS Acres 000.93 M/L LotType Lot
RecMapType Map Book MapPlatB 014 MapPlatP 078

Value History (Part 1)

Year	Reason Date	Market Value				Factored Base Year Value			
		Land	Improvement	Living Improvement	Total	Land	Improvement	Living Improvement	Total
2018	Other 01/01/2018								
2019	01/01/2019								
2020	01/01/2020								
2021	01/01/2021								
2022	01/01/2022								

Value History (Part 2)

Year	Restricted Value				Assessed Value				Penalty	Exemption	Net Taxable Value
	Land	Improvement	Living Improvement	Total	Land	Improvement	Living Improvement	Total			
2018					\$9,092			\$9,092			\$9,092
2019					\$9,273			\$9,273			\$9,273
2020					\$9,458			\$9,458			\$9,458
2021					\$9,555			\$9,555			\$9,555
2022					\$9,746			\$9,746			\$9,746

Transfer History

Doc #	Sales Price	Date	Vacant Land
2017-9036825-RM	\$0	6/1/2017	True
1981-0192963-S	\$0	10/14/1981	True
1981-0192963-S	\$0	10/14/1981	True

Features

Land Details

Primary Use	Land Type	Acre	Eff. Frontage	Eff. Depth
Residential	LandLine 01 / 314160017 / Residential	0.93	132.00	308.00

Riverside County is not liable for erroneous or incomplete data.
California Revenue and Taxation Code Sec. 408.3 (d)

Date Printed: 7/26/2022



Assessor - County Clerk - Recorder
Riverside County, CA

Property Detail

Assessment No.	314160018
APN	314160018
Property Type	HOMESITE/< 1 ACRE
Neighborhood	Land - Banning, Beaumont, Lake Elsinore, Perris, Moreno Valley,
Acreage	0.93

Legal Description

.93 ACRES M/L IN LOT 6 BLK F MB 014/078 GOLDEN VALLEY FARMS Lot 6 Block F SubdivisionName GOLDEN VALLEY FARMS Acres 000.93 M/L LotType Lot
RecMapType Map Book MapPlatB 014 MapPlatP 078

Value History (Part 1)

Year	Reason Date	Market Value				Factored Base Year Value			
		Land	Improvement	Living Improvement	Total	Land	Improvement	Living Improvement	Total
2018	Other 01/01/2018								
2019	01/01/2019								
2020	01/01/2020								
2021	01/01/2021								
2022	01/01/2022								

Value History (Part 2)

Year	Restricted Value				Assessed Value				Penalty	Exemption	Net Taxable Value
	Land	Improvement	Living Improvement	Total	Land	Improvement	Living Improvement	Total			
2018					\$9,092			\$9,092			\$9,092
2019					\$9,273			\$9,273			\$9,273
2020					\$9,458			\$9,458			\$9,458
2021					\$9,555			\$9,555			\$9,555
2022					\$9,746			\$9,746			\$9,746

Transfer History

Doc #	Sales Price	Date	Vacant Land
2017-9036825-RM	\$0	6/1/2017	True
1981-0192963-S	\$0	10/14/1981	True
1981-0192963-S	\$0	10/14/1981	True

Features

Land Details

Primary Use	Land Type	Acre	Eff. Frontage	Eff. Depth
Residential	LandLine 01 / 314160018 / Residential	0.93	132.00	308.00

Riverside County is not liable for erroneous or incomplete data.
California Revenue and Taxation Code Sec. 408.3 (d)

Date Printed: 7/26/2022



Assessor - County Clerk - Recorder
Riverside County, CA

Property Detail

Assessment No.	314160013
APN	314160013
Property Type	HOMESITE/< 1 ACRE
Neighborhood	Land - Banning, Beaumont, Lake Elsinore, Perris, Moreno Valley,
Acreage	0.93

Legal Description

.93 ACRES M/L IN POR LOT B BLK F AND LOT 1 BLK F MB 014/078 GOLDEN VALLEY FARMS Lot B Block F SubdivisionName GOLDEN VALLEY FARMS Acres 000.93 M/L
LotType Lot RecMapType Map Book MapPlatB 014 MapPlatP 078 PortionLot Portion Lot 1 LotType Lot

Value History (Part 1)

Year	Reason Date	Market Value				Factored Base Year Value			
		Land	Improvement	Living Improvement	Total	Land	Improvement	Living Improvement	Total
2018	Other 01/01/2018								
2019	01/01/2019								
2020	01/01/2020								
2021	01/01/2021								
2022	01/01/2022								

Value History (Part 2)

Year	Restricted Value				Assessed Value				Penalty	Exemption	Net Taxable Value
	Land	Improvement	Living Improvement	Total	Land	Improvement	Living Improvement	Total			
2018					\$9,092			\$9,092			\$9,092
2019					\$9,273			\$9,273			\$9,273
2020					\$9,458			\$9,458			\$9,458
2021					\$9,555			\$9,555			\$9,555
2022					\$9,746			\$9,746			\$9,746

Transfer History

Doc #	Sales Price	Date	Vacant Land
2017-9036825-RM	\$0	6/1/2017	True
1981-0192963-S	\$0	10/14/1981	True
1981-0192963-S	\$0	10/14/1981	True

Features

Land Details

Primary Use	Land Type	Acre	Eff. Frontage	Eff. Depth
Residential	LandLine 01 / 314160013 / Residential	0.93	132.00	308.00

Riverside County is not liable for erroneous or incomplete data.
California Revenue and Taxation Code Sec. 408.3 (d)

Date Printed: 7/26/2022

Hodgetts, Heather

From: WB-RB8-FileReview8 <FileReview8@waterboards.ca.gov>
Sent: Wednesday, July 20, 2022 10:41 AM
To: Hodgetts, Heather
Subject: RE: Public Records Request

CAUTION: This message originated from outside the Partner organization. Do not click links or open attachments unless you recognize the sender and know the content is safe.

Good morning,

After careful review of our records, we show we have no files for the following site:

953 W. Nance St., Perris Ca

If we can be of further assistance, please do not hesitate to contact us again.

Thank you,
File Review Desk
3737 Main St. Suite 500
Riverside, CA 92501

From: Hodgetts, Heather <HHodgetts@partneresi.com>
Sent: Wednesday, July 20, 2022 9:55 AM
To: WB-RB8-FileReview8 <FileReview8@waterboards.ca.gov>
Subject: Public Records Request

EXTERNAL:

I am conducting an environmental site assessment on the following property:

- 953 W. Nance St., Perris CA
- 314-160-013, -014, -015, -016, -017, and -018, Perris CA

As part of the investigation, I would like to review any and all records you have for the above-referenced property.

If possible, I would like to conduct the file review as soon as possible. Please contact me via phone (858-790-9327) or via email (hhodgetts@partneresi.com) to schedule an appointment. Your immediate assistance is greatly appreciated.
Sincerely,

Heather Hodgetts
Senior Scientist

PARTNER ENGINEERING AND SCIENCE, INC.

5454 CAMINITO BAYO, LA JOLLA, CALIFORNIA 92037

M: (858) 790-9327 | T: 619-878-9620 | F: 619-798-4315



County of Riverside
DEPARTMENT OF ENVIRONMENTAL HEALTH

JEFF JOHNSON, DIRECTOR

Records Request Acknowledgement Letter

July 20, 2022

Request No: **55322**

Request Date: **7/20/2022**

**Partner Engineering & Science
Attn: Heather Hodgetts
5454 Caminito Bayo
La Jolla, CA 92037**

Re: 953 W Nance Street, Perris

We have received your request for records and a search of our files is being processed.

Once the research is completed, you will be notified regarding the outcome.

Note: Riverside County Environmental Health began storing records for the Hazardous Materials Management Division in 1986. Records for disclosure information in the cities of Corona and Riverside may need to be directed to the local City Fire Department. They can be reached at 951-736-2220 (Corona) and 951-826-5737 (Riverside).

Please feel free to use the following contact information to reach out to us with any questions:

Riverside County Department of Environmental Health
Hazardous Materials Management Division
4065 County Circle Dr., Rm. 104
Riverside, CA 92503
Telephone: 951-358-5055 Fax: 951-358-5017

Additional information can be found on our website at www.rivcoeh.org

2275 S. Main Street, Ste. 204
Corona, CA 92882
(951) 273-9143
(951) 520-8319 Fax

800 S. Sanderson Avenue, Ste. 102
Hemet, CA 92545
(951) 766-6524
(951) 791-1778 Fax

47950 Arabia Street, Ste. A
Indio, CA 92201
(760) 863-8976
(760) 863-8303 Fax

4065 County Circle Dr., Ste. 104
Riverside, CA 92503
(951) 358-5055
(951) 358-5342 Fax

3880 Lemon Street, Ste. 200
Riverside, CA 92501
(951) 955-8980
(951) 955-8988 Fax



U.S. Fish and Wildlife Service

National Wetlands Inventory

wetlands



July 20, 2022

Wetlands

- Estuarine and Marine Deepwater
- Estuarine and Marine Wetland

- Freshwater Emergent Wetland
- Freshwater Forested/Shrub Wetland
- Freshwater Pond

- Lake
- Other
- Riverine

This map is for general reference only. The US Fish and Wildlife Service is not responsible for the accuracy or currentness of the base data shown on this map. All wetlands related data should be used in accordance with the layer metadata found on the Wetlands Mapper web site.

Hernandez, Karen

From: Mike Tonkonogy <TMike@lakecreekindustrial.com>
Sent: Thursday, July 7, 2022 3:13 PM
To: Stott, Debbie; Hodgetts, Heather
Cc: Michael Johnson; Jake Swan; Jennifer Awad
Subject: South Nance Street - Phase I Proposal and Availability

CAUTION: This message originated from outside the Partner organization. Do not click links or open attachments unless you recognize the sender and know the content is safe.

Hi Debbie/Heather – We have a new deal we’re working on just south of the Nance Street project you’re helping us out with (we’ll rebrand that one “North Nance” and this new one, “South Nance”).

These are five (5) parcels totaling 4.53 acres. These parcels are not contiguous – there are two (2) to the west of a parcel we’re trying to acquire but don’t have under contract yet and three (3) parcels to the east of the parcel. See snippet below for reference.

- 314-160-013
- 314-160-014
- 314-160-016
- 314-160-017
- 314-160-018



Can I get your proposal and availability for a Phase I?

Thanks.

LAKE CREEK INDUSTRIAL LLC

Mike Tonkonogy

Manager

(949) 300-9243

tmike@lakecreekindustrial.com

www.lakecreekindustrial.com

EXHIBIT A

The land referred to is situated in the County of Riverside, City of Perris, State of California, and is described as follows:

LOTS 1, 2, 4, 5 AND 6 IN BLOCK "F, OF GOLDEN VALLEY FARMS, IN THE CITY OF PERRIS, COUNTY OF RIVERSIDE, STATE OF CALIFORNIA, AS SHOWN BY MAP ON FILE IN BOOK 14 PAGE 78 OF MAPS, RIVERSIDE COUNTY RECORDS.

APN: 314-160-013; 314-160-014; 314-160-016; 314-160-017; AND 314-160-018



OLD REPUBLIC TITLE COMPANY

A MEMBER OF THE OLD REPUBLIC TITLE INSURANCE GROUP

101 North Brand Blvd., 14th Floor
Glendale, CA 91203
(818) 247-2917

PRELIMINARY REPORT

Old Republic Title Escrow
101 N. Brand Bl., 14th FL.
Glendale, CA 91203
Phone: (818) 543-6506
Fax: (818) 979-0870

Attention: STEVEN KOSEK

Our Order Number 2676023790-52

Customer Reference MADER INC

When Replying Please Contact:

Rolly Cruz
title05.la@ortc.com
Ph: (818) 247-2917
Efax: (818) 484-2602

Property Address:

In response to the above referenced application for a policy of title insurance, OLD REPUBLIC TITLE COMPANY, as issuing Agent of Old Republic National Title Insurance Company, hereby reports that it is prepared to issue, or cause to be issued, as of the date hereof, a Policy or Policies of Title Insurance describing the land and the estate or interest therein hereinafter set forth, insuring against loss which may be sustained by reason of any defect, lien or encumbrance not shown or referred to as an Exception below or not excluded from coverage pursuant to the printed Schedules, Conditions and Stipulations of said policy forms.

The printed Exceptions and Exclusions from the coverage and Limitations on Covered Risks of said Policy or Policies are set forth in Exhibit I attached. The policy to be issued may contain an arbitration clause. When the Amount of Insurance is less than that set forth in the arbitration clause, all arbitrable matters shall be arbitrated at the option of either the Company or the Insured as the exclusive remedy of the parties. Limitations on Covered Risks applicable to the Homeowner's Policy of Title Insurance which establish a Deductible Amount and a Maximum Dollar Limit of Liability for certain coverages are also set forth in Exhibit I. Copies of the Policy forms should be read. They are available from the office which issued this report.

Please read the exceptions shown or referred to below and the exceptions and exclusions set forth in Exhibit I of this report carefully. The exceptions and exclusions are meant to provide you with notice of matters which are not covered under the terms of the title insurance policy and should be carefully considered.

It is important to note that this preliminary report is not a written representation as to the condition of title and may not list all liens, defects, and encumbrances affecting title to the land.

This report (and any supplements or amendments hereto) is issued solely for the purpose of facilitating the issuance of a policy of title insurance and no liability is assumed hereby. If it is desired that liability be assumed prior to the issuance of a policy of title insurance, a Binder or Commitment should be requested.

Dated as of June 6, 2022, at 7:30 AM

OLD REPUBLIC TITLE COMPANY
For Exceptions Shown or Referred to, See Attached

OLD REPUBLIC TITLE COMPANY
ORDER NO. 2676023790-52

The form of policy of title insurance contemplated by this report is:

CLTA Standard Coverage Policy -1990; AND ALTA Loan Policy - 2006. A specific request should be made if another form or additional coverage is desired.

The estate or interest in the land hereinafter described or referred or covered by this Report is:

Fee

Title to said estate or interest at the date hereof is vested in:

Mader Incorporated, a California corporation

The land referred to in this Report is situated in the County of Riverside, City of Perris, State of California, and is described as follows:

LOTS 1, 2, 4, 5 AND 6 IN BLOCK "F, OF GOLDEN VALLEY FARMS, IN THE CITY OF PERRIS, COUNTY OF RIVERSIDE, STATE OF CALIFORNIA, AS SHOWN BY MAP ON FILE IN BOOK 14 PAGE 78 OF MAPS, RIVERSIDE COUNTY RECORDS.

APN: 314-160-013; 314-160-014; 314-160-016; 314-160-017; AND 314-160-018

At the date hereof exceptions to coverage in addition to the Exceptions and Exclusions in said policy form would be as follows:

1. Taxes and assessments, general and special, for the fiscal year 2022 - 2023, a lien, but not yet due or payable.
2. Taxes and assessments, general and special, for the fiscal year 2021 - 2022, as follows:

Assessor's Parcel No	:	314-160-013	
Code No.	:	008-051	
1st Installment	:	\$62.96	Marked Paid
2nd Installment	:	\$62.96	Marked Paid
Land Value	:	\$9,555.00	

Said matters affect Lot 1

OLD REPUBLIC TITLE COMPANY
ORDER NO. 2676023790-52

3. Taxes and assessments, general and special, for the fiscal year 2021 - 2022, as follows:

Assessor's Parcel No	:	314-160-014	
Code No.	:	008-051	
1st Installment	:	\$62.96	Marked Paid
2nd Installment	:	\$62.96	Marked Paid
Land Value	:	\$9,555.00	

Said matters affect Lot 2

4. Taxes and assessments, general and special, for the fiscal year 2021 - 2022, as follows:

Assessor's Parcel No	:	314-160-016	
Code No.	:	008-051	
1st Installment	:	\$62.96	Marked Paid
2nd Installment	:	\$62.96	Marked Paid
Land Value	:	\$9,555.00	

Said matters affect Lot 4

5. Taxes and assessments, general and special, for the fiscal year 2021 - 2022, as follows:

Assessor's Parcel No	:	314-160-017	
Code No.	:	008-051	
1st Installment	:	\$62.96	Marked Paid
2nd Installment	:	\$62.96	Marked Paid
Land Value	:	\$9,555.00	

Said matters affect Lot 5

6. Taxes and assessments, general and special, for the fiscal year 2021 - 2022, as follows:

Assessor's Parcel No	:	314-160-018	
Code No.	:	008-051	
1st Installment	:	\$62.96	Marked Paid
2nd Installment	:	\$62.96	Marked Paid
Land Value	:	\$9,555.00	

Said matters affect Lot 6

OLD REPUBLIC TITLE COMPANY
ORDER NO. 2676023790-52

7. The lien of supplemental taxes, if any, assessed pursuant to the provisions of Section 75, et seq., of the Revenue and Taxation Code of the State of California.
8. An easement affecting that portion of said land and for the purposes stated herein and incidental purposes as provided in the following
- Granted To : Val Verde Mutual Water Company, a corporation
For : to lay and maintain pipes, pipe lines, conduits, ditches, flumes or other means of water transportation and distribution
Recorded : [October 27, 1915 in Book 430 of Deeds, Page 345](#)
Affects : As described therein
9. Covenants, Conditions and Restrictions, but omitting any covenants or restrictions if any, based upon age, race, color, religion, sex, gender, gender identity, gender expression, sexual orientation, familial status, marital status, disability, veteran or military status, genetic information, national origin, source of income as defined in subdivision (p) of Section 12955 of the Government Code, or ancestry, unless and only to the extent that said covenant (a) is exempt under Title 42, Section 3607 of the United States Code or (b) relates to handicap but does not discriminate against handicapped persons, as provided in an instrument
- Recorded : [July 14, 1931 in Book 32 of Official Records, Page 383](#)

NOTE: "If this document contains any restriction based on age, race, color, religion, sex, gender, gender identity, gender expression, sexual orientation, familial status, marital status, disability, veteran or military status, genetic information, national origin, source of income as defined in subdivision (p) of Section 12955 of the Government Code, or ancestry, that restriction violates state and federal fair housing laws and is void, and may be removed pursuant to Section 12956.2 of the Government Code, by submitting a "Restrictive Covenant Modification" form, together with a copy of the attached document with the unlawful provision redacted to the county recorder's office. The "Restrictive Covenant Modification" form can be obtained from the county recorder's office and may be available on its internet website. The form may also be available from the party that provided you with this document. Lawful restrictions under state and federal law on the age of occupants in senior housing or housing for older persons shall not be construed as restrictions based on familial status."

Said matters affect Lots 4 and 5

OLD REPUBLIC TITLE COMPANY
ORDER NO. 2676023790-52

10. An easement affecting that portion of said land and for the purposes stated herein and incidental purposes as provided in the above mentioned instrument,

For : pipe lines or open ditches
Affects : As described therein

11. Covenants, Conditions and Restrictions, but omitting any covenants or restrictions if any, based upon age, race, color, religion, sex, gender, gender identity, gender expression, sexual orientation, familial status, marital status, disability, veteran or military status, genetic information, national origin, source of income as defined in subdivision (p) of Section 12955 of the Government Code, or ancestry, unless and only to the extent that said covenant (a) is exempt under Title 42, Section 3607 of the United States Code or (b) relates to handicap but does not discriminate against handicapped persons, as provided in an instrument

Recorded : [February 27, 1931 in Book 10 of Official Records, Page 506](#)

NOTE: "If this document contains any restriction based on age, race, color, religion, sex, gender, gender identity, gender expression, sexual orientation, familial status, marital status, disability, veteran or military status, genetic information, national origin, source of income as defined in subdivision (p) of Section 12955 of the Government Code, or ancestry, that restriction violates state and federal fair housing laws and is void, and may be removed pursuant to Section 12956.2 of the Government Code, by submitting a "Restrictive Covenant Modification" form, together with a copy of the attached document with the unlawful provision redacted to the county recorder's office. The "Restrictive Covenant Modification" form can be obtained from the county recorder's office and may be available on its internet website. The form may also be available from the party that provided you with this document. Lawful restrictions under state and federal law on the age of occupants in senior housing or housing for older persons shall not be construed as restrictions based on familial status."

Said matters affect Lot 2

12. An easement affecting that portion of said land and for the purposes stated herein and incidental purposes as provided in the above mentioned instrument,

For : pipe line or open ditches
Affects : As described therein

OLD REPUBLIC TITLE COMPANY
ORDER NO. 2676023790-52

13. A perpetual and assignable easement for the establishment, maintenance, and use of an aircraft approach zone over portion of Lot 6 in Block "F" acquired by the United States of America by Decree of Taking Under Civil Case No. 19875BH, out of the United States District Court Southern District of California, Central Division, a certified copy of which was recorded [May 7, 1956 as Instrument No. 32175](#).

Said matters affect Lot 6

14. Rights of the public, County and/or City, in and to that portion of said land lying within the lines of Nevada Avenue.

Said matters affect Lot 1

15. Water rights, claims or title to water, whether or not shown by the public records.
16. Any unrecorded and subsisting leases.
17. The requirement that this Company be provided with an opportunity to inspect the land (the Company reserves the right to make additional exceptions and/or requirements upon completion of its inspection).
18. The requirement that this Company be provided with a suitable Owner's Declaration (form ORT 174). The Company reserves the right to make additional exceptions and/or requirements upon review of the Owner's Declaration.
19. We find no open Deeds of Trust. A written statement must be provided by the current owner(s) attesting to whether any outstanding Deeds of Trust exist.
20. Satisfactory evidence furnished to this Company:
- (a) as to the due formation and continued existence of Mader Incorporated, a California corporation as a legal entity under the laws of California; and
 - (b) documents from its board of directors authorizing this transaction and specifying the officers to execute on behalf of the corporation.

21. Underwriting approval is required prior to our acceptance of instructions, recording of instruments and issuance of a title insurance policy or other product. If the application is approved, this report may be amended; additional exceptions from coverage may be shown, and additional conditions or requirements may be made.

----- Informational Notes -----

- A. The applicable rate(s) for the policy(s) being offered by this report or commitment appears to be section(s) 3.1. & 4.1.

NOTE:

The following statement is deemed attached as a coversheet to any declaration, governing document, or deed identified in the above exceptions:

If this document contains any restriction based on age, race, color, religion, sex, gender, gender identity, gender expression, sexual orientation, familial status, marital status, disability, veteran or military status, genetic information, national origin, source of income as defined in subdivision (p) of Section 12955, or ancestry, that restriction violates state and federal fair housing laws and is void, and may be removed pursuant to Section 12956.2 of the Government Code by submitting a "Restrictive Covenant Modification" form, together with a copy of the attached document with the unlawful provision redacted to the county recorder's office. The "Restrictive Covenant Modification" form can be obtained from the county recorder's office and may be available on its internet website. The form may also be available from the party that provided you with this document. Lawful restrictions under state and federal law on the age of occupants in senior housing or housing for older persons shall not be construed as restrictions based on familial status.

Information for processing a "Restrictive Covenant Modification" form:

1. Print a complete copy of the document in question. Strike out what you believe to be unlawful restrictive language in the document.
2. Print and complete the "Restrictive Covenant Modification" ("RCM") form. Note that the signature on the form must be acknowledged by a notary public or other qualified officer.
3. Submit the completed RCM form and the document with your strike-outs to the County Clerk-Recorder's Office for the county where the property is located. No fee is required for this service.
4. The County Clerk-Recorder's Office will forward the RCM form and the document with your strike-outs to the Office of the County Counsel, who will determine whether the document contains any unlawful restrictions.
5. The Office of the County Counsel will return the RCM form and the document with your strike-outs to the County Clerk-Recorder's Office along with its determination. If approved, a Deputy County Counsel will sign the RCM, and the County Clerk-Recorder's Office will record, image and index it. If the Office of the County Counsel determines that the document does not contain an unlawful restriction, the County Clerk-Recorder's Office will not record the RCM.
6. The approved RCM will be returned to the submitter by mail.

The "Restrictive Covenant Modification" form is linked below:

[Restrictive Covenant Modification form](#)

CALIFORNIA LAND TITLE ASSOCIATION STANDARD COVERAGE POLICY - 1990 (11/09/18)

EXCLUSIONS FROM COVERAGE

The following matters are expressly excluded from the coverage of this policy, and the Company will not pay loss or damage, costs, attorneys' fees, or expenses which arise by reason of:

1. (a) Any law, ordinance, or governmental regulation (including but not limited to building or zoning laws, ordinances, or regulations) restricting, regulating, prohibiting, or relating to
 - (i) the occupancy, use, or enjoyment of the land;
 - (ii) the character, dimensions, or location of any improvement now or hereafter erected on the land;
 - (iii) a separation in ownership or a change in the dimensions or area of the land or any parcel of which the land is or was a part; or
 - (iv) environmental protection; or the effect of any violation of these laws, ordinances, or governmental regulations, except to the extent that a notice of the enforcement thereof or a notice of a defect, lien, or encumbrance resulting from a violation or alleged violation affecting the land has been recorded in the public records at Date of Policy.
- (b) Any governmental police power not excluded by (a) above, except to the extent that a notice of the exercise thereof or notice of a defect, lien or encumbrance resulting from a violation or alleged violation affecting the land has been recorded in the public records at Date of Policy.
2. Rights of eminent domain unless notice of the exercise thereof has been recorded in the public records at Date of Policy, but not excluding from coverage any taking which has occurred prior to Date of Policy which would be binding on the rights of a purchaser for value without knowledge.
3. Defects, liens, encumbrances, adverse claims, or other matters:
 - (a) whether or not recorded in the public records at Date of Policy, but created, suffered, assumed or agreed to by the insured claimant;
 - (b) not known to the Company, not recorded in the public records at Date of Policy, but known to the insured claimant and not disclosed in writing to the Company by the insured claimant prior to the date the insured claimant became an insured under this policy;
 - (c) resulting in no loss or damage to the insured claimant;
 - (d) attaching or created subsequent to Date of Policy; or
 - (e) resulting in loss or damage which would not have been sustained if the insured claimant had paid value for the insured mortgage or for the estate or interest insured by this policy.
4. Unenforceability of the lien of the insured mortgage because of the inability or failure of the insured at Date of Policy, or the inability or failure of any subsequent owner of the indebtedness, to comply with the applicable doing-business laws of the state in which the land is situated.
5. Invalidity or unenforceability of the lien of the insured mortgage, or claim thereof, which arises out of the transaction evidenced by the insured mortgage and is based upon usury or any consumer credit protection or truth in lending law.
6. Any claim, which arises out of the transaction vesting in the insured the estate or interest insured by this policy or the transaction creating the interest of the insured lender, by reason of the operation of federal bankruptcy, state insolvency or similar creditors' rights laws.

EXCEPTIONS FROM COVERAGE

SCHEDULE B - PART I

This policy does not insure against loss or damage, and the Company will not pay costs, attorneys' fees, or expenses which arise by reason of:

1. Taxes or assessments which are not shown as existing liens by the records of any taxing authority that levies taxes or assessments on real property or by the public records.

Proceedings by a public agency which may result in taxes or assessments, or notices of such proceedings, whether or not shown by the records of such agency or by the public records.
2. Any facts, rights, interests, or claims which are not shown by the public records but which could be ascertained by an inspection of the land or which may be asserted by persons in possession thereof.
3. Easements, liens or encumbrances, or claims thereof, not shown by the public records.
4. Discrepancies, conflicts in boundary lines, shortage in area, encroachments, or any other facts which a correct survey would disclose, and which are not shown by the public records.
5. (a) Unpatented mining claims; (b) reservations or exceptions in patents or in Acts authorizing the issuance thereof; (c) water rights, claims or title to water, whether or not the matters excepted under (a), (b) or (c) are shown by the public records.
6. Any lien or right to a lien for services, labor or material unless such lien is shown by the public records at Date of Policy.

Exhibit I

AMERICAN LAND TITLE ASSOCIATION LOAN POLICY OF TITLE INSURANCE (06/17/06)

EXCLUSIONS FROM COVERAGE

The following matters are expressly excluded from the coverage of this policy, and the Company will not pay loss or damage, costs, attorneys' fees, or expenses that arise by reason of:

1. (a) Any law, ordinance, permit, or governmental regulation (including those relating to building and zoning) restricting, regulating, prohibiting, or relating to
 - (i) the occupancy, use, or enjoyment of the Land;
 - (ii) the character, dimensions, or location of any improvement erected on the Land;
 - (iii) the subdivision of land; or
 - (iv) environmental protection; or the effect of any violation of these laws, ordinances, or governmental regulations. This Exclusion 1(a) does not modify or limit the coverage provided under Covered Risk 5.
- (b) Any governmental police power. This Exclusion 1(b) does not modify or limit the coverage provided under Covered Risk 6.
2. Rights of eminent domain. This Exclusion does not modify or limit the coverage provided under Covered Risk 7 or 8.
3. Defects, liens, encumbrances, adverse claims, or other matters
 - (a) created, suffered, assumed, or agreed to by the Insured Claimant;
 - (b) not Known to the Company, not recorded in the Public Records at Date of Policy, but Known to the Insured Claimant and not disclosed in writing to the Company by the Insured Claimant prior to the date the Insured Claimant became an Insured under this policy;
 - (c) resulting in no loss or damage to the Insured Claimant;
 - (d) attaching or created subsequent to Date of Policy (however, this does not modify or limit the coverage provided under Covered Risk 11, 13, or 14); or
 - (e) resulting in loss or damage that would not have been sustained if the Insured Claimant had paid value for the Insured Mortgage.
4. Unenforceability of the lien of the Insured Mortgage because of the inability or failure of an Insured to comply with applicable doing-business laws of the state where the Land is situated.
5. Invalidity or unenforceability in whole or in part of the lien of the Insured Mortgage that arises out of the transaction evidenced by the Insured Mortgage and is based upon usury or any consumer credit protection or truth-in-lending law.
6. Any claim, by reason of the operation of federal bankruptcy, state insolvency, or similar creditors' rights laws, that the transaction creating the lien of the Insured Mortgage, is
 - (a) a fraudulent conveyance or fraudulent transfer, or
 - (b) a preferential transfer for any reason not stated in Covered Risk 13(b) of this policy.
7. Any lien on the Title for real estate taxes or assessments imposed by governmental authority and created or attaching between Date of Policy and the date of recording of the Insured Mortgage in the Public Records. This Exclusion does not modify or limit the coverage provided under Covered Risk 11(b).

The above policy form may be issued to afford either Standard Coverage or Extended Coverage. In addition to the above Exclusions from Coverage, the Exceptions from Coverage in a Standard Coverage policy will also include the following Exceptions from Coverage:

EXCEPTIONS FROM COVERAGE

SCHEDULE B - PART I

Except as provided in Schedule B - Part II, this policy does not insure against loss or damage, and the Company will not pay costs, attorneys' fees, or expenses that arise by reason of:

1. (a) Taxes or assessments that are not shown as existing liens by the records of any taxing authority that levies taxes or assessments on real property or by the Public Records; (b) proceedings by a public agency that may result in taxes or assessments, or notices of such proceedings, whether or not shown by the records of such agency or by the Public Records.
2. Any facts, rights, interests, or claims that are not shown by the Public Records but that could be ascertained by an inspection of the Land or that may be asserted by persons in possession of the Land.
3. Easements, liens or encumbrances, or claims thereof, not shown by the Public Records.
4. Any encroachment, encumbrance, violation, variation, or adverse circumstance affecting the Title that would be disclosed by an accurate and complete land survey of the Land and not shown by the Public Records.
5. (a) Unpatented mining claims; (b) reservations or exceptions in patents or in Acts authorizing the issuance thereof; (c) water rights, claims or title to water, whether or not the matters excepted under (a), (b), or (c) are shown by the Public Records.
6. Any lien or right to a lien for services, labor or material unless such lien is shown by the Public Records at Date of Policy.



OLD REPUBLIC TITLE

FACTS

WHAT DOES OLD REPUBLIC TITLE DO WITH YOUR PERSONAL INFORMATION?

Why?	Financial companies choose how they share your personal information. Federal law gives consumers the right to limit some but not all sharing. Federal law also requires us to tell you how we collect, share, and protect your personal information. Please read this notice carefully to understand what we do.
What?	<p>The types of personal information we collect and share depend on the product or service you have with us. This information can include:</p> <ul style="list-style-type: none">• Social Security number and employment information• Mortgage rates and payments and account balances• Checking account information and wire transfer instructions <p>When you are no longer our customer, we continue to share your information as described in this notice.</p>
How?	All financial companies need to share customers' personal information to run their everyday business. In the section below, we list the reasons financial companies can share their customers' personal information; the reasons Old Republic Title chooses to share; and whether you can limit this sharing.

Reasons we can share your personal information	Does Old Republic Title share?	Can you limit this sharing?
For our everyday business purposes — such as to process your transactions, maintain your account(s), or respond to court orders and legal investigations, or report to credit bureaus	Yes	No
For our marketing purposes — to offer our products and services to you	No	We don't share
For joint marketing with other financial companies	No	We don't share
For our affiliates' everyday business purposes — information about your transactions and experiences	Yes	No
For our affiliates' everyday business purposes — information about your creditworthiness	No	We don't share
For our affiliates to market to you	No	We don't share
For non-affiliates to market to you	No	We don't share

Go to www.oldrepublictitle.com (Contact Us)

Who we are

Who is providing this notice?	Companies with an Old Republic Title name and other affiliates. Please see below for a list of affiliates.
-------------------------------	--

What we do

How does Old Republic Title protect my personal information?	To protect your personal information from unauthorized access and use, we use security measures that comply with federal law. These measures include computer safeguards and secured files and buildings. For more information, visit https://www.oldrepublictitle.com/privacy-policy
How does Old Republic Title collect my personal information?	<p>We collect your personal information, for example, when you:</p> <ul style="list-style-type: none"> • Give us your contact information or show your driver's license • Show your government-issued ID or provide your mortgage information • Make a wire transfer <p>We also collect your personal information from others, such as credit bureaus, affiliates, or other companies.</p>
Why can't I limit all sharing?	<p>Federal law gives you the right to limit only:</p> <ul style="list-style-type: none"> • Sharing for affiliates' everyday business purposes - information about your creditworthiness • Affiliates from using your information to market to you • Sharing for non-affiliates to market to you <p>State laws and individual companies may give you additional rights to limit sharing. See the State Privacy Rights section location at https://www.oldrepublictitle.com/privacy-policy for your rights under state law.</p>

Definitions

Affiliates	<p>Companies related by common ownership or control. They can be financial and nonfinancial companies.</p> <ul style="list-style-type: none"> • Our affiliates include companies with an Old Republic Title name, and financial companies such as Attorneys' Title Fund Services, LLC, Lex Terrae National Title Services, Inc., Mississippi Valley Title Services Company, and The Title Company of North Carolina.
Non-affiliates	<p>Companies not related by common ownership or control. They can be financial and non-financial companies.</p> <ul style="list-style-type: none"> • Old Republic Title does not share with non-affiliates so they can market to you
Joint marketing	<p>A formal agreement between non-affiliated financial companies that together market financial products or services to you.</p> <ul style="list-style-type: none"> • Old Republic Title doesn't jointly market.

Affiliates Who May be Delivering This Notice				
American First Title & Trust Company	American Guaranty Title Insurance Company	Attorneys' Title Fund Services, LLC	Compass Abstract, Inc.	eRecording Partners Network, LLC
Genesis Abstract, LLC	Guardian Consumer Services, Inc.	iMarc, Inc.	Kansas City Management Group, LLC	L.T. Service Corp.
Lenders Inspection Company	Lex Terrae National Title Services, Inc.	Lex Terrae, Ltd.	Mississippi Valley Title Services Company	National Title Agent's Services Company
Old Republic Branch Information Services, Inc.	Old Republic Diversified Services, Inc.	Old Republic Escrow of Vancouver, Inc.	Old Republic Exchange Company	Old Republic National Ancillary Services, Inc.
Old Republic National Commercial Title Services, Inc.	Old Republic Title and Escrow of Hawaii, Ltd.	Old Republic National Title Insurance Company	Old Republic Title Company	Old Republic Title Companies, Inc.
Old Republic Title Company of Conroe	Old Republic Title Company of Indiana	Old Republic Title Company of Nevada	Old Republic Title Company of Oklahoma	Old Republic Title Company of Oregon
Old Republic Title Company of St. Louis	Old Republic Title Company of Tennessee	Old Republic Title Information Concepts	Old Republic Title Insurance Agency, Inc.	Old Republic Title, Ltd.
RamQuest Software, Inc.	Republic Abstract & Settlement, LLC	Sentry Abstract Company	Surety Title Agency, Inc.	The Title Company of North Carolina
Trident Land Transfer Company, LLC				

Updated: January 1, 2021

Privacy Notice for California Consumers

This Privacy Notice for California Consumers supplements the information contained in the Master Privacy Notice for Old Republic Title and applies to consumers that reside in the State of California. The terms used in this Privacy Notice have the same meaning as the terms defined in the California Consumer Privacy Act ("CCPA").

What Personal Information We Collect

In accordance with the CCPA, personal information is information that identifies, relates to, describes, is capable of being associated with, or could reasonably be linked, directly or indirectly, with a particular consumer or household. Personal information does not include:

Information outside the scope of the CCPA such as:

- Health or medical information covered by the Health Insurance Portability Act of 1996 (HIPAA) and the California Confidentiality of Medical Information Act (CMIA).
- Personal Information covered by the Gramm-Leach-Bliley Act (GLBA), the Fair Credit Reporting Act (FCRA), the California Financial Information Privacy Act (FIPA), and the Driver's Privacy Protection Act of 1994,
- Publicly available information that is available from federal, state, or local government records, and
- De-identified or aggregated consumer information.

Please see the chart below to learn what categories of personal information we may have collected about California consumers within the preceding twelve months, the sources of and business purposes for that collection and the third parties with whom the information is shared, if any.

Category	Examples	Collected	Sources	Business Purpose for Collection	Categories of Third Parties with Whom Information is Shared
Identifiers	Real name, alias, postal address, unique personal identifier, online identifier, Internet protocol address, email address, account name, social security number, driver's license number, passport number or other similar identifiers	Yes	Consumers, Lenders, Brokers, Attorneys, Real Estate Agents, and Title Agents associated with the transaction	Underwriting or providing other products or services, responding to policyholder/consumer claims, inquiries or complaints, detecting security incidents, protecting against malicious,	Service providers associated with the transaction for a business purpose

				deceptive, fraudulent, or illegal activity. Other audit or operational purposes.	
Personal information described in California Customer Records statute (Cal. Civ. Code § 1798.80(e))	Name, signature, social security number, physical characteristics or description, address, telephone number, passport number, driver's license or state identification card number, insurance policy number, education, employment, employment history, bank account number, credit card number, debit card number, or any other financial information, medical information, or health insurance information. "Personal information" does not include publicly available information that is lawfully made available to the general public from federal, state, or local government records.	Yes	Consumers, Lenders, Brokers, Attorneys, Real Estate Agents, and Title Agents associated with the transaction	Underwriting or providing other products or services, responding to policyholder/consumer claims, inquiries or complaints, detecting security incidents, protecting against malicious, deceptive, fraudulent, or illegal activity. Other audit or operational purposes.	Service providers associated with the transaction for a business purpose
Characteristics of protected classifications under California or federal law	Age (40 years or older), race, color, ancestry, national origin, citizenship, religions or creed, marital status, medical condition, physical or mental disability, sex (including gender, gender identity, gender expression, pregnancy or childbirth and related	Yes	Consumers, Lenders, Brokers, Attorneys, Real Estate Agents, and Title Agents associated with the transaction	Underwriting or providing other products or services, responding to policyholder/consumer claims, inquiries or complaints. Other audit or operational purposes.	Service providers associated with the transaction for a business purpose

	medical conditions), sexual orientation, veteran or military status, or genetic information (including familial genetic information).				
Internet or other electronic network activity	Browsing history, search history, information about a consumer's interaction with a website, application, or advertisement.	Yes	Consumers, Lenders, Brokers, Attorneys, Real Estate Agents, and Title Agents associated with the transaction	To provide access to certain online services. To understand the interests of visitors to our online services, to support certain features of our site, for navigation and to display certain features more effectively. Detecting security incidents, protecting against malicious, deceptive, fraudulent, or illegal activity. Other audit or operational purposes.	Not Disclosed
Geolocation data	Geographic tracking data, physical location and movements	Yes	Consumers, Lenders, Brokers, Attorneys, Real Estate Agents, and Title Agents associated with the transaction	To provide access to certain online services. To understand the interests of visitors to our online services, to support certain features of our site, for navigation and to display certain features more effectively. Other audit or operational purposes.	Not Disclosed

What Personal Information We Share and Why We Share It

The CCPA requires us to tell you what categories of personal information we “sell” or “disclose.” We do not sell and will not sell your personal information as that term is commonly understood. We also do not sell and will not sell your personal information, including the personal information of persons under 16 years of age, as that term is defined by the CCPA. When it is necessary for a business purpose, we share or disclose your personal information with a service provider, and we enter a contract with the service provider that limits how the information may be used and requires the service provider to protect the confidentiality of the information.

In the preceding twelve months, we have disclosed the following categories of personal information for the following business purposes. Where the personal information is shared with third parties, as that term is defined in the CCPA, the category of the third party is indicated.

Category	Examples	Business Purpose for Disclosure	Categories of Third Parties with Whom Information is Shared
Identifiers	Real name, alias, postal address, unique personal identifier, online identifier, internet protocol address, email address, account name, social security number, driver’s license number, passport number or other similar identifiers	Underwriting or providing other products or services, responding to policyholder/consumer claims, inquiries or complaints, detecting security incidents, protecting against malicious, deceptive, fraudulent, or illegal activity. Other audit or operational purposes.	Service providers associated with the transaction for a business purpose
Personal information described in California Customer Records statute (Cal. Civ. Code § 1798.80(e))	Name, signature, social security number, physical characteristics or description, address, telephone number, passport number, driver’s license or state identification card number, insurance policy number, education, employment, employment history, bank account number, credit card number, debit card number, or any other financial information, medical information, or health insurance information. “Personal information” does not include publicly available information that is lawfully made available to the general public from federal, state, or local government records.	Underwriting or providing other products or services, responding to policyholder/consumer claims, inquiries or complaints, detecting security incidents, protecting against malicious, deceptive, fraudulent, or illegal activity. Other audit or operational purposes.	Service providers associated with the transaction for a business purpose

Characteristics of protected classifications under California or federal law	Age (40 years or older), race, color, ancestry, national origin, citizenship, religions or creed, marital status, medical condition, physical or mental disability, sex (including gender, gender identity, gender expression, pregnancy or childbirth and related medical conditions), sexual orientation, veteran or military status, or genetic information (including familial genetic information).	Underwriting or providing other products or services, responding to policyholder/consumer claims, inquiries or complaints. Other audit or operational purposes.	Service providers associated with the transaction for a business purpose
Internet or other electronic network activity	Browsing history, search history, information about a consumer's interaction with a website, application, or advertisement.	To provide access to certain online services. To understand the interests of visitors to our online services, to support certain features of our site, for navigation and to display certain features more effectively. Detecting security incidents, protecting against malicious, deceptive, fraudulent, or illegal activity. Other audit or operational purposes.	Not Disclosed
Geolocation data	Geographic tracking data, physical location and movements	To provide access to certain online services. To understand the interests of visitors to our online services, to support certain features of our site, for navigation and to display certain features more effectively. Other audit or operational purposes.	Not Disclosed

We may also transfer to a third party the personal information of a consumer as an asset that is part of a merger, acquisition, bankruptcy, or other transaction in which the third party assumes control of all or part of the business.

Your Rights and Choices

The CCPA provides California consumers with certain rights regarding their personal information. This chart describes those rights and certain limitations to those rights.

Right	What This Means
Notice	At or before the time your personal information is collected, you will be given written notice of the categories of personal information to be collected and the purposes for which the categories of personal information will be used.
Access	At your verifiable request, but no more than twice in a twelve month period, we shall disclose to you: 1) the categories of personal information we have collected about you, 2) the

	<p>categories of sources for the personal information we collected about you, 3) our business and commercial purpose for collecting or selling your personal information, 4) the categories of third parties with whom we share your personal information, 5) The specific pieces of information we have collected about you, 6) the categories of personal information disclosed for a business purpose, and</p> <p>7) If we sold personal information, the categories of personal information sold and the categories of third parties to whom it was sold.</p>
Deletion	<p>You have the right to request that we delete any of your personal information that we collected from you, subject to certain exceptions. Once we receive and verify your request, we will delete (and direct our service providers to delete) your personal information from our records unless an exception applies. We may deny your request if retention of the information is necessary for us or our service providers to:</p> <ul style="list-style-type: none"> • Complete the transaction for which we collected the personal information, provide a good or service that you requested, take actions reasonably anticipated within the context of our ongoing business relationship with you, or otherwise perform our contract with you. • Detect security incidents, protect against malicious, deceptive, fraudulent, or illegal activity, or prosecute those responsible for such activities. • Debug products to identify and repair errors that impair existing intended functionality. • Exercise free speech, ensure the right of another consumer to exercise their free speech rights, or exercise another right provided for by law. • Comply with the California Electronic Communications Privacy Act (Cal. Penal Code §1546 et seq.) • Engage in public or peer reviewed scientific, historical, or statistical research in the public interest that adheres to all other applicable ethics and privacy laws, when the information's deletion may likely render impossible or seriously impair the research's achievement, if you previously provided informed consent. • Enable solely internal uses that are reasonably aligned with consumer expectations based on your relationship with us. • Comply with a legal obligation. • Make other internal and lawful uses of that information that are compatible with the context in which you provided it. • Or if it is the type of personal information that falls outside the scope of the CCPA, (HIPAA, CIMA, GLBA, or publicly available information)
Opt-Out of Sale	<p>With some limitations, you may direct a business that sells personal information to third parties not to sell the personal information to these third parties.</p> <p>A business may not sell the personal information of persons less than sixteen years of age without their affirmative consent, and in the case of those less than thirteen years of age, the consent must come from a parent.</p>
Opt-In to Sale	
Non-Discrimination	<p>We will not discriminate against you for exercising your rights under the CCPA. Unless otherwise permitted by the CCPA we will not:</p> <ul style="list-style-type: none"> • Deny you goods or service • Charge you different prices or rates for goods or services, including through granting discounts or other benefits, or imposing penalties • Provide a different level or quality of goods or services • Suggest that you will receive a different price or rate for goods or services or a different level or quality of goods or services

To Exercise Your Rights

To Opt-out of the Sale of Your Personal Information

The CCPA gives consumers the right to direct a business that sells personal information about the consumer to third parties not to sell the consumer's personal information. We do not sell and will not sell your personal information as that term is commonly understood. We also do not sell and will not sell your personal information, as that term is defined by the CCPA.

To Request Access to or Deletion of Your Personal Information

To exercise your access or deletion rights described above, please submit a verifiable consumer request to us by either: Calling us at 1-855-557-8437 or contacting us through our website [CCPA Consumer Request](#).

Only you or your representative that you authorize to act on your behalf (Authorized Agent) can make a verifiable consumer request for your personal information. You may also make a request for your minor child. The verifiable request must provide enough information that allows us to reasonably verify you are the person about whom we collected personal information. We cannot respond to your request or provide you with personal information if we cannot verify your identity or authority to make the request and to confirm the personal information relates to you.

We work to respond to a verifiable consumer request within 45 days of its receipt. If we require additional time, we will inform you of the extension period (up to an additional 45 days), and the reason for the extension in writing. If you have an account with us, we will deliver our response to that account. If you do not have an account with us, we will deliver our response by mail or electronically, depending on your preference. The response we provide will also explain any reasons why we cannot comply with a request.

You may only make a consumer request for access twice within a twelve-month period. Any disclosures we provide will apply to the twelve-month period preceding the consumer request's receipt.

Contact Us

If you have any questions regarding our Privacy Notice or practices, please contact us via phone at 1-855-557-8437 or send your written request to: CCPA@oldrepublictitle.com, or Old Republic Title c/o CCPA Consumer Request Group, 275 Battery Street, Suite 1500, San Francisco, CA 94111-3334.

314-16

16-28

NE 1/4 OF SEC. 1, T.4S., R.4W

CITY OF PERRIS

THIS MAP WAS PREPARED FOR ASSESSMENT PURPOSES ONLY. NO LIABILITY IS ASSUMED FOR THE ACCURACY OF THE DATA SHOWN. ASSESSOR'S PARCEL MAY NOT COMPLY WITH LOCAL LOT-SPLIT OR BUILDING SITE ORDINANCES.

TRA008-051

ALL IN BLK 160

NANCE

ST.

NEVADA AVE

ARIZONA ST

AVE.

PATTERSON

MARKHAM

LOT B

ST

Date Old Number New Number

4/1/1978	162-14	41-42
7/1/1978	162-11	43-44
12/1/1981	161-11	42-5T
12/1/1981	161-2	43-5T
12/1/1981	162-3	44-5T
12/1/1981	162-1	45-5T
12/1/1981	162-4	46-5T
12/1/1981	162-5	47-5T
12/1/1981	162-6	48-5T
12/1/1981	162-7	49-5T
12/1/1981	162-8	50-5T
12/1/1981	162-9	51-5T
12/1/1981	161-3	52-5T
12/1/1981	161-4	53-5T
12/1/1981	161-5	54-5T
12/1/1981	161-6	55-5T
12/1/1981	161-7	56-5T
12/1/1981	161-8	57-5T
12/1/1981	161-9	58-5T
12/1/1981	161-10	59-5T
8/1/2017	161-11,13,15,41	161-53
8/1/2017	162-4,5,3	162-13,21
8/1/2017	162-15,16	162-23,30
8/1/2017	162-12,13	162-25,28
8/1/2017	162-41,42	162-27,29
8/1/2017	162-17,40	161-53
8/1/2017	161-53	162-1,15-54
8/1/2017	161-42,51	162-32
8/1/2017	162-9	162-32
8/1/2017	162-34,4	162-32,34
8/1/2017	161-52,14	162-3

Legend

- Lot Lines
- Right-Of-Way
- Old Lot Lines
- Reference R.C.W.
- Other Easements
- Leased Area
- Subdivision Tie Mark

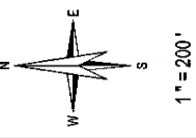

PIQ

PAR 1

02

41.80 AC NT

PAR 2

01

6.78 AC NT

Map Reference *

MB 14778 GOLDEN VALLEY FARMS

PM 24284 - 88 PARCEL MAP NO. 36678

Sep 2017

Data *

MB 7145



ASSESSOR'S MAP BK314 PG.16
Riverside County, Calif.

G.Diaz

THIS MAP SHOULD BE USED FOR REFERENCE PURPOSES ONLY. NO LIABILITY IS ASSUMED FOR THE ACCURACY OF THE DATA SHOWN. PARCELS MAY NOT COMPLY WITH LOCAL SUBDIVISION OR BUILDING ORDINANCES.

APPENDIX C: REGULATORY DATABASE REPORT



DATABASE REPORT

Project Property: *South Nance Street
Parcels 314-160-013, 014, 015, 016, 017,
018
PERRIS CA 92571*

Project No: *22-378707.1*

Report Type: *Database Report*

Order No: *22071100553*

Requested by: *Partner Engineering and Science, Inc.*

Date Completed: *July 11, 2022*

Environmental Risk Information Services

A division of Glacier Media Inc.

1.866.517.5204 | info@erisinfo.com | erisinfo.com

Table of Contents

Table of Contents.....	2
Executive Summary.....	3
Executive Summary: Report Summary.....	4
Executive Summary: Site Report Summary - Project Property.....	9
Executive Summary: Site Report Summary - Surrounding Properties.....	10
Executive Summary: Summary by Data Source.....	12
Map.....	15
Aerial.....	18
Topographic Map.....	19
Detail Report.....	20
Unplottable Summary.....	37
Unplottable Report.....	40
Appendix: Database Descriptions.....	361
Definitions.....	377

Notice: IMPORTANT LIMITATIONS and YOUR LIABILITY

Reliance on information in Report: This report DOES NOT replace a full Phase I Environmental Site Assessment but is solely intended to be used as database review of environmental records.

License for use of information in Report: No page of this report can be used without this cover page, this notice and the project property identifier. The information in Report(s) may not be modified or re-sold.

Your Liability for misuse: Using this Service and/or its reports in a manner contrary to this Notice or your agreement will be in breach of copyright and contract and ERIS may obtain damages for such mis-use, including damages caused to third parties, and gives ERIS the right to terminate your account, rescind your license to any previous reports and to bar you from future use of the Service.

No warranty of Accuracy or Liability for ERIS: The information contained in this report has been produced by ERIS Information Inc. ("ERIS") using various sources of information, including information provided by Federal and State government departments. The report applies only to the address and up to the date specified on the cover of this report, and any alterations or deviation from this description will require a new report. This report and the data contained herein does not purport to be and does not constitute a guarantee of the accuracy of the information contained herein and does not constitute a legal opinion nor medical advice. Although ERIS has endeavored to present you with information that is accurate, ERIS disclaims, any and all liability for any errors, omissions, or inaccuracies in such information and data, whether attributable to inadvertence, negligence or otherwise, and for any consequences arising therefrom. Liability on the part of ERIS is limited to the monetary value paid for this report.

Trademark and Copyright: You may not use the ERIS trademarks or attribute any work to ERIS other than as outlined above. This Service and Report(s) are protected by copyright owned by ERIS Information Inc. Copyright in data used in the Service or Report(s) (the "Data") is owned by ERIS or its licensors. The Service, Report(s) and Data may not be copied or reproduced in whole or in any substantial part without prior written consent of ERIS.

Executive Summary

Property Information:

Project Property: *South Nance Street
Parcels 314-160-013, 014, 015, 016, 017, 018 PERRIS CA 92571*

Project No: *22-378707.1*

Coordinates:

Latitude:	<i>33.85501761</i>
Longitude:	<i>-117.24692042</i>
UTM Northing:	<i>3,746,108.23</i>
UTM Easting:	<i>477,158.74</i>
UTM Zone:	<i>11S</i>

Elevation: *1,484 FT*

Order Information:

Order No: *22071100553*

Date Requested: *July 11, 2022*

Requested by: *Partner Engineering and Science, Inc.*

Report Type: *Database Report*

Historicals/Products:

Aerial Photographs	<i>Historical Aerials (with Project Boundaries)</i>
City Directory Search	<i>Smart CD Search</i>
ERIS Xplorer	<i>ERIS Xplorer</i>
Excel Add-On	<i>Excel Add-On</i>
Fire Insurance Maps	<i>US Fire Insurance Maps</i>
Physical Setting Report (PSR)	<i>Physical Setting Report (PSR)</i>
Topographic Map	<i>Topographic Maps</i>
Vapor Screening Tool	<i>Vapor Screening Tool</i>

Executive Summary: Report Summary

Database	Searched	Search Radius	Project Property	Within 0.12mi	0.125mi to 0.25mi	0.25mi to 0.50mi	0.50mi to 1.00mi	Total
<u>Standard Environmental Records</u>								
Federal								
DOE FUSRAP	Y	1	0	0	0	0	0	0
NPL	Y	1	0	0	0	1	0	1
PROPOSED NPL	Y	1	0	0	0	0	0	0
DELETED NPL	Y	0.5	0	0	0	0	-	0
SEMS	Y	0.5	0	0	0	0	-	0
SEMS ARCHIVE	Y	0.5	0	0	0	0	-	0
ODI	Y	0.5	0	0	0	0	-	0
IODI	Y	0.5	0	0	0	0	-	0
CERCLIS	Y	0.5	0	0	0	0	-	0
CERCLIS NFRAP	Y	0.5	0	0	0	0	-	0
CERCLIS LIENS	Y	PO	0	-	-	-	-	0
RCRA CORRACTS	Y	1	0	0	0	0	0	0
RCRA TSD	Y	0.5	0	0	0	1	-	1
RCRA LQG	Y	0.25	0	0	0	-	-	0
RCRA SQG	Y	0.25	0	1	0	-	-	1
RCRA VSQG	Y	0.25	0	0	0	-	-	0
RCRA NON GEN	Y	0.25	0	3	2	-	-	5
RCRA CONTROLS	Y	0.5	0	0	0	0	-	0
FED ENG	Y	0.5	0	0	0	0	-	0
FED INST	Y	0.5	0	0	0	0	-	0
LUCIS	Y	0.5	0	0	0	0	-	0
NPL IC	Y	0.5	0	0	0	0	-	0
ERNS 1982 TO 1986	Y	PO	0	-	-	-	-	0
ERNS 1987 TO 1989	Y	PO	0	-	-	-	-	0
ERNS	Y	PO	0	-	-	-	-	0
FED BROWNFIELDS	Y	0.5	0	0	0	0	-	0
FEMA UST	Y	0.25	0	0	0	-	-	0

Database	Searched	Search Radius	Project Property	Within 0.12mi	0.125mi to 0.25mi	0.25mi to 0.50mi	0.50mi to 1.00mi	Total
FRP	Y	0.25	0	0	0	-	-	0
DELISTED FRP	Y	0.25	0	0	0	-	-	0
HIST GAS STATIONS	Y	0.25	0	0	0	-	-	0
REFN	Y	0.25	0	0	0	-	-	0
BULK TERMINAL	Y	0.25	0	0	0	-	-	0
SEMS LIEN	Y	PO	0	-	-	-	-	0
SUPERFUND ROD	Y	1	0	0	0	0	0	0

State

RESPONSE	Y	1	0	0	0	0	0	0
ENVIROSTOR	Y	1	0	0	0	0	0	0
DELISTED ENVS	Y	1	0	0	0	0	0	0
SWF/LF	Y	0.5	0	0	0	0	-	0
SWRCB SWF	Y	0.5	0	0	0	0	-	0
WMUD	Y	0.5	0	0	0	0	-	0
HWP	Y	1	0	0	0	0	0	0
SWAT	Y	0.5	0	0	0	0	-	0
C&D DEBRIS RECY	Y	0.5	0	0	0	0	-	0
RECYCLING	Y	0.5	0	0	0	0	-	0
PROCESSORS	Y	0.5	0	0	0	0	-	0
CONTAINER RECY	Y	0.5	0	0	0	0	-	0
LDS	Y	0.5	0	0	0	0	-	0
LUST	Y	0.5	0	0	0	0	-	0
DELISTED LST	Y	0.5	0	0	0	0	-	0
UST	Y	0.25	0	0	0	-	-	0
UST CLOSURE	Y	0.5	0	0	0	0	-	0
HHSS	Y	0.25	0	0	0	-	-	0
UST SWEEPS	Y	0.25	0	0	0	-	-	0
AST	Y	0.25	0	0	0	-	-	0
AST SWRCB	Y	0.25	0	0	0	-	-	0
TANK OIL GAS	Y	0.25	0	0	0	-	-	0
DELISTED TNK	Y	0.25	0	0	0	-	-	0
CERS TANK	Y	0.25	0	0	0	-	-	0
DELISTED CTNK	Y	0.25	0	0	0	-	-	0
HIST TANK	Y	0.25	0	0	0	-	-	0

Database	Searched	Search Radius	Project Property	Within 0.12mi	0.125mi to 0.25mi	0.25mi to 0.50mi	0.50mi to 1.00mi	Total
LUR	Y	0.5	0	0	0	0	-	0
CALSITES	Y	0.5	0	0	0	0	-	0
HLUR	Y	0.5	0	0	0	0	-	0
DEED	Y	0.5	0	0	0	0	-	0
VCP	Y	0.5	0	0	0	0	-	0
CLEANUP SITES	Y	0.5	0	0	0	0	-	0
DELISTED CLEANUP	Y	0.5	0	0	0	0	-	0
DELISTED COUNTY	Y	0.25	0	0	0	-	-	0

Tribal

INDIAN LUST	Y	0.5	0	0	0	0	-	0
INDIAN UST	Y	0.25	0	0	0	-	-	0
DELISTED ILST	Y	0.5	0	0	0	0	-	0
DELISTED IUST	Y	0.25	0	0	0	-	-	0

County

LOP RIVERSIDE	Y	0.5	0	0	0	0	-	0
UST RIVERSIDE	Y	0.25	0	0	0	-	-	0

Additional Environmental Records

Federal

FINDS/FRS	Y	PO	0	3	-	-	-	3
TRIS	Y	PO	0	-	-	-	-	0
PFAS TRI	Y	0.5	0	0	0	0	-	0
PFAS NPL	Y	0.5	0	0	0	0	-	0
PFAS WATER	Y	0.5	0	0	0	0	-	0
PFAS SSEHRI	Y	0.5	0	0	0	0	-	0
ERNS PFAS	Y	0.5	0	0	0	0	-	0
HMIRS	Y	0.125	0	0	-	-	-	0
NCDL	Y	0.125	0	0	-	-	-	0
TSCA	Y	0.125	0	0	-	-	-	0
HIST TSCA	Y	0.125	0	0	-	-	-	0
FTTS ADMIN	Y	PO	0	-	-	-	-	0
FTTS INSP	Y	PO	0	-	-	-	-	0
PRP	Y	PO	0	-	-	-	-	0
SCRD DRYCLEANER	Y	0.5	0	0	0	0	-	0
ICIS	Y	PO	0	-	-	-	-	0

Database	Searched	Search Radius	Project Property	Within 0.12mi	0.125mi to 0.25mi	0.25mi to 0.50mi	0.50mi to 1.00mi	Total
FED DRYCLEANERS	Y	0.25	0	0	0	-	-	0
DELISTED FED DRY	Y	0.25	0	0	0	-	-	0
FUDS	Y	1	0	0	0	0	0	0
FORMER NIKE	Y	1	0	0	0	0	0	0
PIPELINE INCIDENT	Y	PO	0	-	-	-	-	0
MLTS	Y	PO	0	-	-	-	-	0
HIST MLTS	Y	PO	0	-	-	-	-	0
MINES	Y	0.25	0	0	0	-	-	0
SMCRA	Y	1	0	0	0	0	0	0
MRDS	Y	1	0	0	0	0	0	0
URANIUM	Y	1	0	0	0	0	0	0
ALT FUELS	Y	0.25	0	0	0	-	-	0
CONSENT DECREES	Y	0.25	0	0	0	-	-	0
AFS	Y	PO	0	-	-	-	-	0
SSTS	Y	0.25	0	0	0	-	-	0
PCBT	Y	0.5	0	0	0	0	-	0
PCB	Y	0.5	0	0	0	0	-	0

State

DRYCLEANERS	Y	0.25	0	0	0	-	-	0
DELISTED DRYCLEANERS	Y	0.25	0	0	0	-	-	0
DRYC GRANT	Y	0.25	0	0	0	-	-	0
PFAS	Y	0.5	0	0	0	0	-	0
PFAS GW	Y	0.5	0	0	0	0	-	0
HWSS CLEANUP	Y	0.5	0	0	0	0	-	0
TOXIC PITS	Y	1	0	0	0	0	0	0
DTSC HWF	Y	0.5	0	0	0	0	-	0
INSP COMP ENF	Y	1	0	0	0	0	0	0
SCH	Y	1	0	0	0	0	0	0
CHMIRS	Y	PO	0	1	-	-	-	1
HIST CHMIRS	Y	PO	0	-	-	-	-	0
HAZNET	Y	PO	0	-	-	-	-	0
HIST MANIFEST	Y	PO	0	-	-	-	-	0
HW TRANSPORT	Y	0.125	0	0	-	-	-	0
WASTE TIRE	Y	PO	0	-	-	-	-	0
MEDICAL WASTE	Y	0.25	0	0	0	-	-	0

Database	Searched	Search Radius	Project Property	Within 0.12mi	0.125mi to 0.25mi	0.25mi to 0.50mi	0.50mi to 1.00mi	Total
HIST CORTESE	Y	0.5	0	0	0	0	-	0
CDO/CAO	Y	0.5	0	0	0	0	-	0
CERS HAZ	Y	0.125	0	1	-	-	-	1
DELISTED HAZ	Y	0.5	0	0	0	0	-	0
GEOTRACKER	Y	0.125	0	0	-	-	-	0
MINE	Y	1	0	0	0	0	0	0
LIEN	Y	PO	0	-	-	-	-	0
WASTE DISCHG	Y	0.25	0	0	0	-	-	0
EMISSIONS	Y	0.25	0	0	0	-	-	0
CDL	Y	0.125	0	0	-	-	-	0

Tribal ***No Tribal additional environmental record sources available for this State.***

County								
HWG RIVERSIDE	Y	0.125	0	1	-	-	-	1
HZH RIVERSIDE	Y	0.125	0	1	-	-	-	1
MED WST RIVERSIDE	Y	0.25	0	0	0	-	-	0
RMP RIVERSIDE	Y	PO	0	-	-	-	-	0
Total:			0	11	2	2	0	15

* PO – Property Only

* 'Property and adjoining properties' database search radii are set at 0.25 miles.

Executive Summary: Site Report Summary - Project Property

<i>Map Key</i>	<i>DB</i>	<i>Company/Site Name</i>	<i>Address</i>	<i>Direction</i>	<i>Distance (mi/ft)</i>	<i>Elev Diff (ft)</i>	<i>Page Number</i>
--------------------	-----------	--------------------------	----------------	------------------	-----------------------------	---------------------------	------------------------

No records found in the selected databases for the project property.

Executive Summary: Site Report Summary - Surrounding Properties

Map Key	DB	Company/Site Name	Address	Direction	Distance (mi/ft)	Elev Diff (ft)	Page Number
1	CHMIRS	Riverside Co Fire Dept	912 Washington Street Perris CA	SE	0.01 / 56.35	0	20
			Notified Date: 11/20/1998 12:45:08 PM				
2	RCRA NON GEN	GAMA BRO'S, INC.	4413 PATTERSON AVE. PERRIS CA 92571	WSW	0.01 / 59.79	5	20
			EPA Handler ID: CAC002969720				
2	FINDS/FRS	GAMA BRO'S, INC.	4413 PATTERSON AVE. PERRIS CA 92571	WSW	0.01 / 59.79	5	21
			Registry ID: 110070401278				
2	FINDS/FRS	4413 PATTERSON H&M	4413 PATTERSON AVE PERRIS CA 92571	WSW	0.01 / 59.79	5	22
			Registry ID: 110070791341				
2	FINDS/FRS	XPO LOGISTICS SUPPLY CHAIN	4413 PATTERSON AVE PERRIS CA 92571	WSW	0.01 / 59.79	5	22
			Registry ID: 110070818379				
2	HZH RIVERSIDE	GXO Logistics	4413 Patterson Ave Perris CA 92571	WSW	0.01 / 59.79	5	23
2	CERS HAZ	GXO Logistics	4413 PATTERSON AVE PERRIS CA 92571	WSW	0.01 / 59.79	5	23
2	RCRA SQG	GXO LOGISTICS	4413 PATTERSON AVE PERRIS CA 92571	WSW	0.01 / 59.79	5	27
			EPA Handler ID: CAR000327577				
2	HWG RIVERSIDE	GXO Logistics	4413 Patterson Ave Perris CA 92571	WSW	0.01 / 59.79	5	29
3	RCRA NON GEN	AUTO AID	845 W NANCE ST PERRIS CA 92571	E	0.04 / 209.96	-3	29
			EPA Handler ID: CAL000423338				
4	RCRA NON GEN	INTERINSURANCE EXCHANGE OF THE AUTOMOBILE CLUB	775 HARLEY KNOX BLVD PERRIS CA 92571	ENE	0.12 / 625.75	-6	30
			EPA Handler ID: CAL000452880				
5	RCRA NON GEN	MAMCO INC DBA ALABBASI	855 W MARKHAM ST PERRIS CA 92571-7004	SE	0.20 / 1,054.24	-2	31
			EPA Handler ID: CAL000418190				

Map Key	DB	Company/Site Name	Address	Direction	Distance (mi/ft)	Elev Diff (ft)	Page Number
<u>6</u>	RCRA NON GEN	AURORA MODULAR INDUSTRIES, INC	1320 OLEANDER AVENUE PERRIS CA 92370 <i>EPA Handler ID:</i> CAD982432882	NNW	0.25 / 1,305.97	0	<u>32</u>
<u>7</u>	NPL	MARCH AIR FORCE BASE	22 CSG/CC RIVERSIDE CA 92518 <i>EPA ID:</i> CA4570024527	NNW	0.27 / 1,443.38	0	<u>33</u>
<u>8</u>	RCRA TSD	SUPREME TRUCK BODIE	1190 HARLEY KNOX PERRIS CA 92571 <i>EPA Handler ID:</i> CAL000446309	NW	0.34 / 1,787.70	10	<u>35</u>

Executive Summary: Summary by Data Source

Standard

Federal

NPL - National Priority List

A search of the NPL database, dated Mar 30, 2022 has found that there are 1 NPL site(s) within approximately 1.00 miles of the project property.

<u>Lower Elevation</u>	<u>Address</u>	<u>Direction</u>	<u>Distance (mi/ft)</u>	<u>Map Key</u>
MARCH AIR FORCE BASE	22 CSG/CC RIVERSIDE CA 92518	NNW	0.27 / 1,443.38	7
<i>EPA ID: CA4570024527</i>				

RCRA TSD - RCRA non-CORRACTS TSD Facilities

A search of the RCRA TSD database, dated Apr 11, 2022 has found that there are 1 RCRA TSD site(s) within approximately 0.50 miles of the project property.

<u>Equal/Higher Elevation</u>	<u>Address</u>	<u>Direction</u>	<u>Distance (mi/ft)</u>	<u>Map Key</u>
SUPREME TRUCK BODIE	1190 HARLEY KNOX PERRIS CA 92571	NW	0.34 / 1,787.70	8
<i>EPA Handler ID: CAL000446309</i>				

RCRA SQG - RCRA Small Quantity Generators List

A search of the RCRA SQG database, dated Apr 11, 2022 has found that there are 1 RCRA SQG site(s) within approximately 0.25 miles of the project property.

<u>Equal/Higher Elevation</u>	<u>Address</u>	<u>Direction</u>	<u>Distance (mi/ft)</u>	<u>Map Key</u>
GXO LOGISTICS	4413 PATTERSON AVE PERRIS CA 92571	WSW	0.01 / 59.79	2
<i>EPA Handler ID: CAR000327577</i>				

RCRA NON GEN - RCRA Non-Generators

A search of the RCRA NON GEN database, dated Apr 11, 2022 has found that there are 5 RCRA NON GEN site(s) within approximately 0.25 miles of the project property.

<u>Equal/Higher Elevation</u>	<u>Address</u>	<u>Direction</u>	<u>Distance (mi/ft)</u>	<u>Map Key</u>
GAMA BRO'S, INC.	4413 PATTERSON AVE. PERRIS CA 92571	WSW	0.01 / 59.79	2
<i>EPA Handler ID: CAC002969720</i>				

<u>Lower Elevation</u>	<u>Address</u>	<u>Direction</u>	<u>Distance (mi/ft)</u>	<u>Map Key</u>
AUTO AID	845 W NANCE ST PERRIS CA 92571	E	0.04 / 209.96	3

<u>Lower Elevation</u>	<u>Address</u>	<u>Direction</u>	<u>Distance (mi/ft)</u>	<u>Map Key</u>
	EPA Handler ID: CAL000423338			
INTERINSURANCE EXCHANGE OF THE AUTOMOBILE CLUB	775 HARLEY KNOX BLVD PERRIS CA 92571	ENE	0.12 / 625.75	<u>4</u>
	EPA Handler ID: CAL000452880			
MAMCO INC DBA ALABBASI	855 W MARKHAM ST PERRIS CA 92571-7004	SE	0.20 / 1,054.24	<u>5</u>
	EPA Handler ID: CAL000418190			
AURORA MODULAR INDUSTRIES, INC	1320 OLEANDER AVENUE PERRIS CA 92370	NNW	0.25 / 1,305.97	<u>6</u>
	EPA Handler ID: CAD982432882			

Non Standard

Federal

FINDS/FRS - Facility Registry Service/Facility Index

A search of the FINDS/FRS database, dated Nov 2, 2020 has found that there are 3 FINDS/FRS site(s) within approximately 0.02 miles of the project property.

<u>Equal/Higher Elevation</u>	<u>Address</u>	<u>Direction</u>	<u>Distance (mi/ft)</u>	<u>Map Key</u>
GAMA BRO'S, INC.	4413 PATTERSON AVE. PERRIS CA 92571	WSW	0.01 / 59.79	<u>2</u>
	Registry ID: 110070401278			
XPO LOGISTICS SUPPLY CHAIN	4413 PATTERSON AVE PERRIS CA 92571	WSW	0.01 / 59.79	<u>2</u>
	Registry ID: 110070818379			
4413 PATTERSON H&M	4413 PATTERSON AVE PERRIS CA 92571	WSW	0.01 / 59.79	<u>2</u>
	Registry ID: 110070791341			

State

CHMIRS - California Hazardous Material Incident Report System (CHMIRS)

A search of the CHMIRS database, dated Feb 8, 2022 has found that there are 1 CHMIRS site(s) within approximately 0.02 miles of the project property.

<u>Lower Elevation</u>	<u>Address</u>	<u>Direction</u>	<u>Distance (mi/ft)</u>	<u>Map Key</u>
Riverside Co Fire Dept	912 Washington Street Perris CA	SE	0.01 / 56.35	<u>1</u>
	Notified Date: 11/20/1998 12:45:08 PM			

CERS HAZ - California Environmental Reporting System (CERS) Hazardous Waste Sites

A search of the CERS HAZ database, dated Apr 5, 2022 has found that there are 1 CERS HAZ site(s) within approximately 0.12 miles of the project property.

<u>Equal/Higher Elevation</u>	<u>Address</u>	<u>Direction</u>	<u>Distance (mi/ft)</u>	<u>Map Key</u>
GXO Logistics	4413 PATTERSON AVE PERRIS CA 92571	WSW	0.01 / 59.79	2

County

HWG RIVERSIDE - Riverside County - Hazardous Waste Generator Sites List

A search of the HWG RIVERSIDE database, dated Jan 18, 2022 has found that there are 1 HWG RIVERSIDE site(s) within approximately 0.12 miles of the project property.

<u>Equal/Higher Elevation</u>	<u>Address</u>	<u>Direction</u>	<u>Distance (mi/ft)</u>	<u>Map Key</u>
GXO Logistics	4413 Patterson Ave Perris CA 92571	WSW	0.01 / 59.79	2

HZH RIVERSIDE - Riverside County - Disclosure Facility List

A search of the HZH RIVERSIDE database, dated Jan 18, 2022 has found that there are 1 HZH RIVERSIDE site(s) within approximately 0.12 miles of the project property.

<u>Equal/Higher Elevation</u>	<u>Address</u>	<u>Direction</u>	<u>Distance (mi/ft)</u>	<u>Map Key</u>
GXO Logistics	4413 Patterson Ave Perris CA 92571	WSW	0.01 / 59.79	2

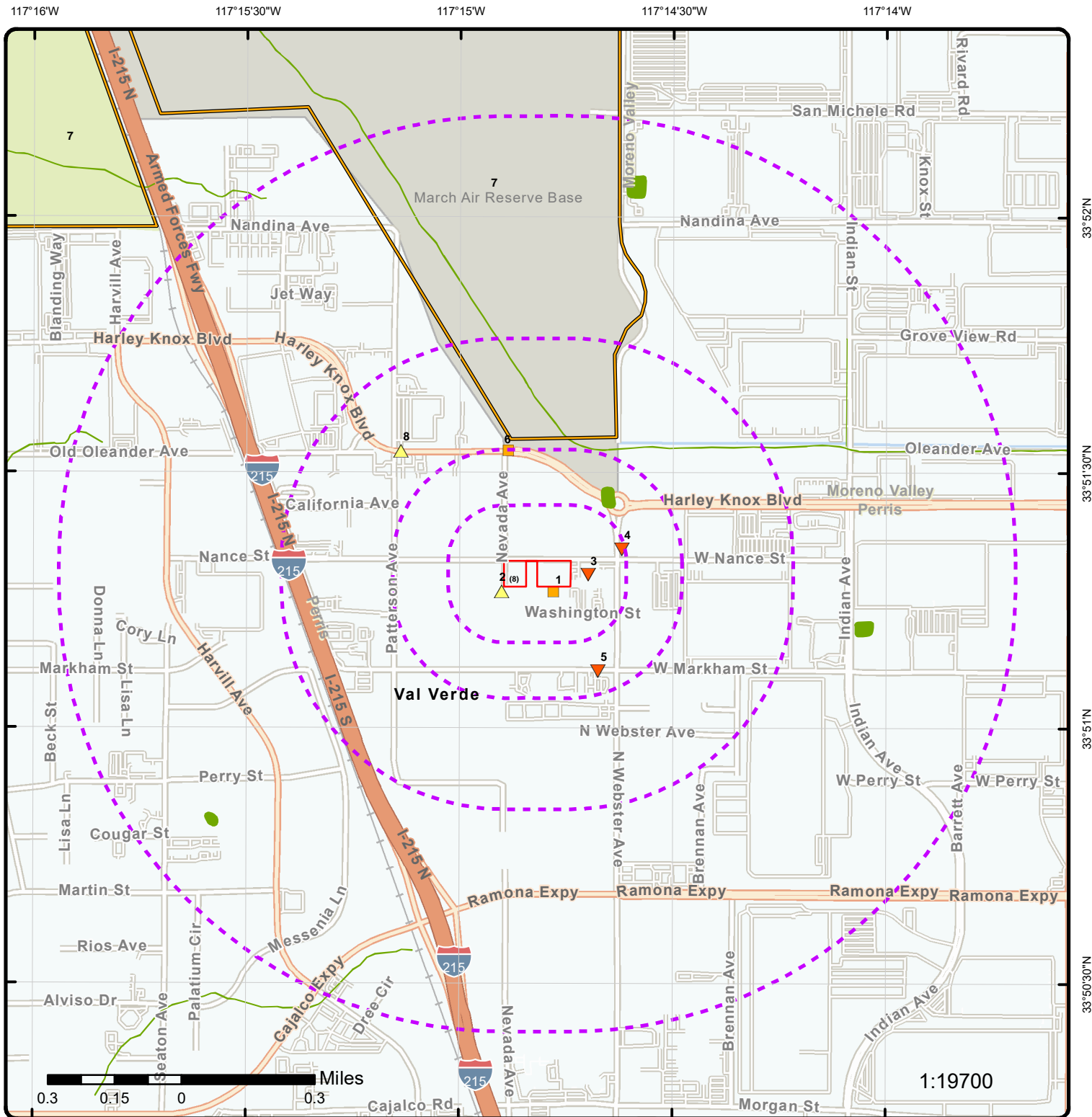

Map: 1.0 Mile Radius

Order Number: 22071100553

Address: Parcels 314-160-013, 014, 015, 016, 017, 018, PERRIS, CA

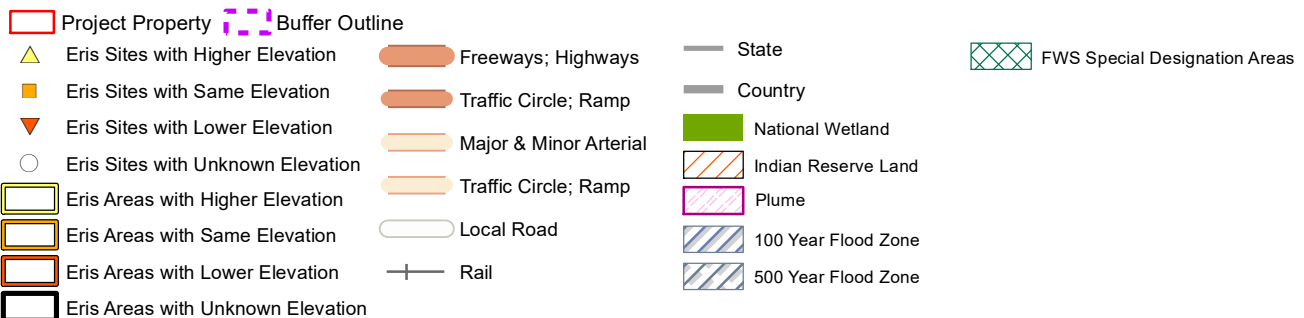

117°15'W

117°14'30"W

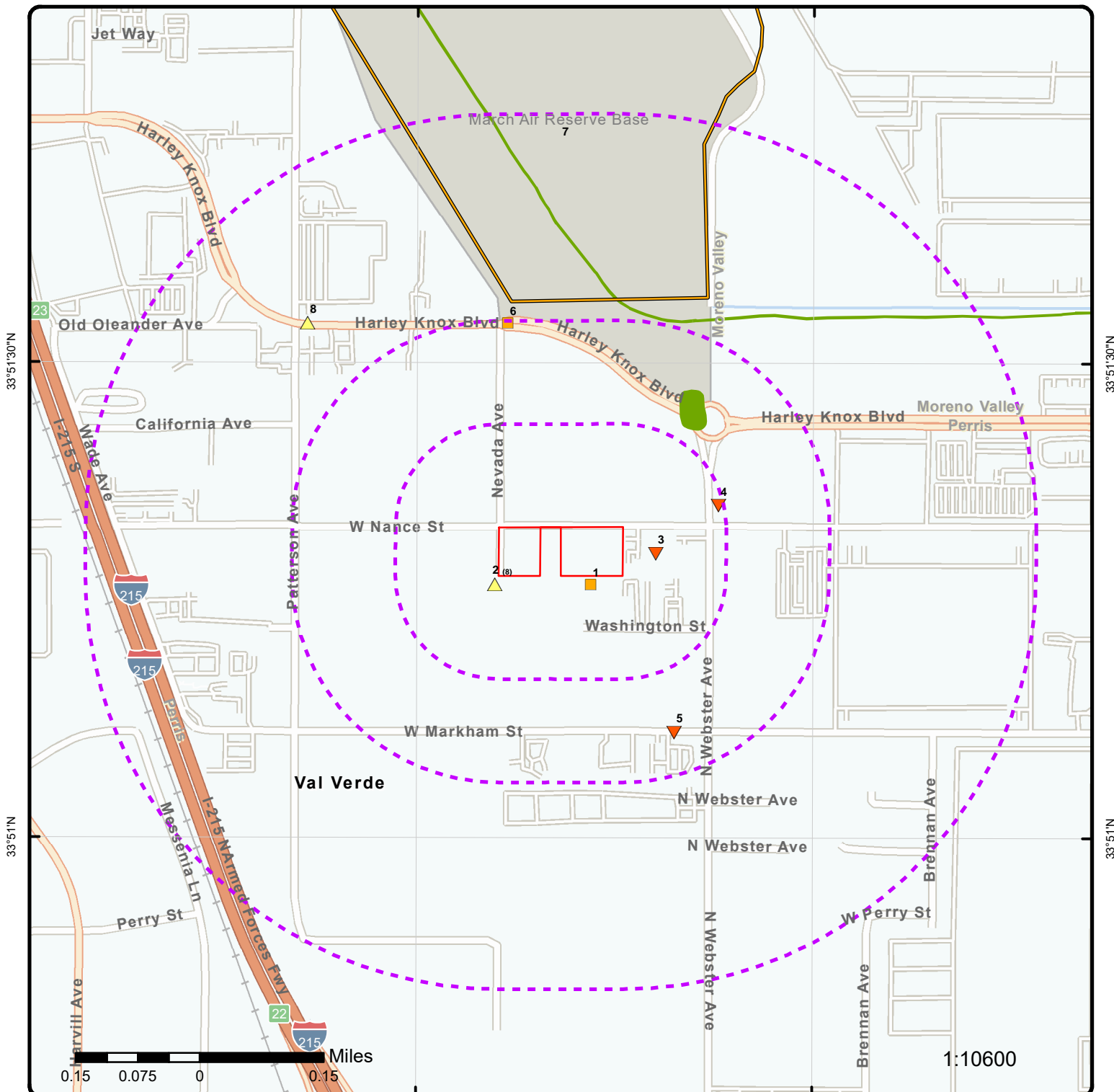

Map: 0.5 Mile Radius

Order Number: 22071100553

Address: Parcels 314-160-013, 014, 015, 016, 017, 018, PERRIS, CA

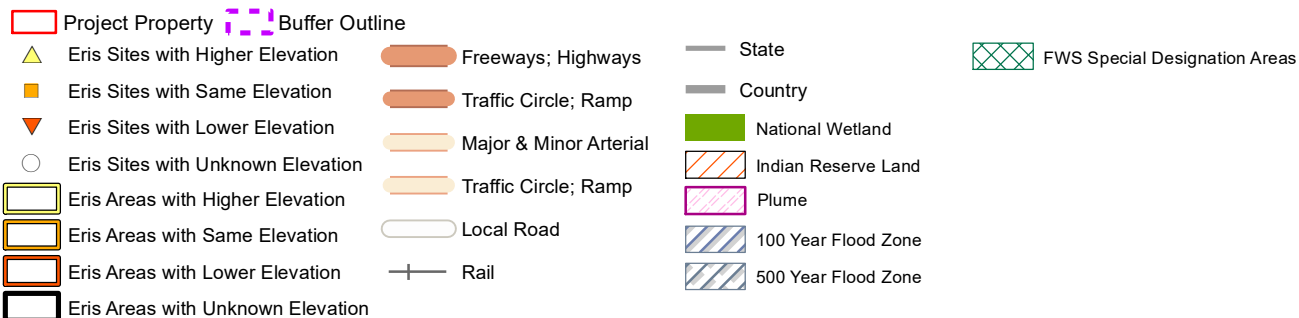

117°15'W

117°14'30"W

33°51'30"N

33°51'30"N

33°51'N

33°51'N

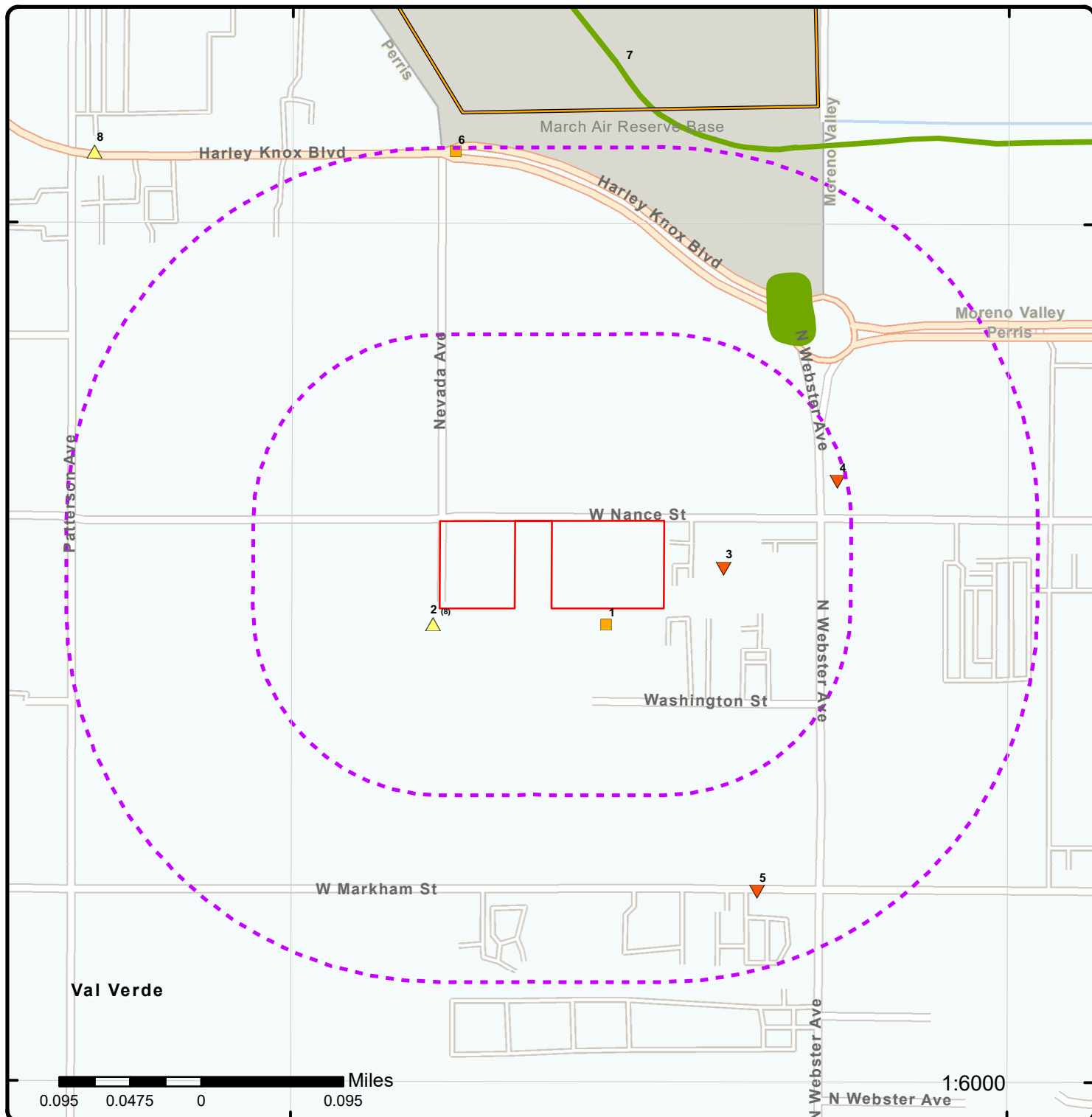

Map: 0.25 Mile Radius

Order Number: 22071100553

Address: Parcels 314-160-013, 014, 015, 016, 017, 018, PERRIS, CA

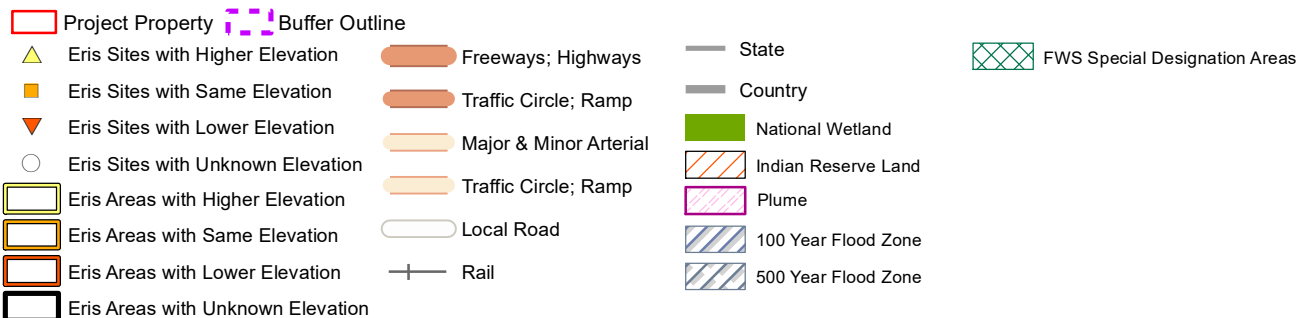

117°15'W

117°14'30"W

33°51'30"N

33°51'30"N

33°51'N

33°51'N



Aerial Year: 2019

Address: Parcels 314-160-013, 014, 015, 016, 017, 018, PERRIS, CA

Source: ESRI World Imagery

Order Number: 22071100553



© ERIS Information Inc.

117°16'W 117°15'30"W 117°15'W 117°14'30"W 117°14'W 117°13'30"W

33°52'30"N

33°52'N

33°51'30"N

33°51'N

33°50'30"N

33°50'N

33°52'30"N

33°52'N

33°51'30"N

33°51'N

33°50'30"N

33°50'N

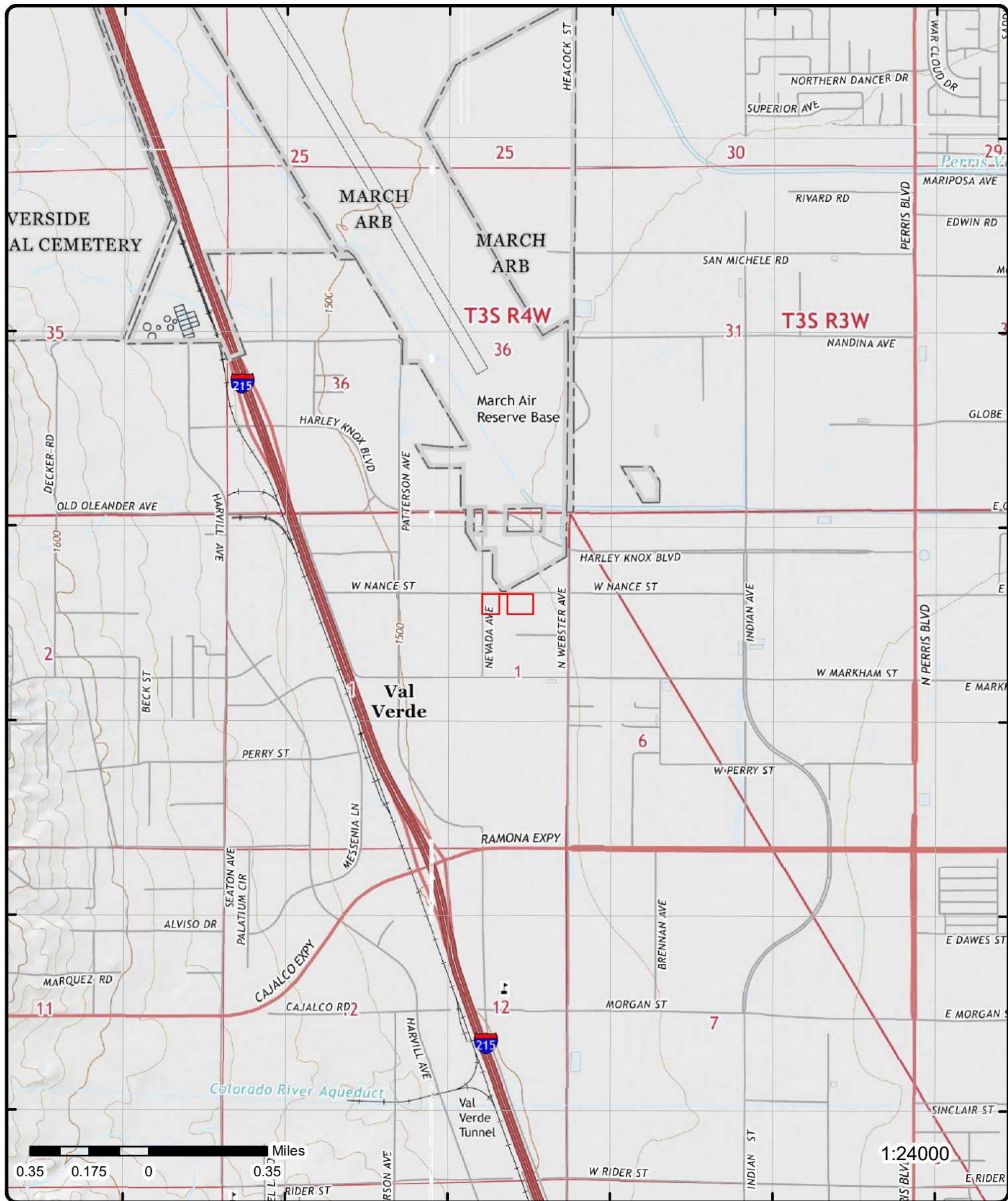

Topographic Map Year: 2015

Order Number: 22071100553

Address: Parcels 314-160-013, 014, 015, 016, 017, 018, CA



Quadrangle(s): Riverside East, CA; Sunnymead, CA; Steele Peak, CA; Perris, CA

© ERIS Information Inc.

Source: USGS Topographic Map

Detail Report

Map Key	Number of Records	Direction	Distance (mi/ft)	Elev/Diff (ft)	Site	DB
1	1 of 1	SE	0.01 / 56.35	1,483.61 / 0	Riverside Co Fire Dept 912 Washington Street Perris CA	CHMIRS

Control No: 98-5193
County: Riverside County
Year: 1998
URL:

Notified Date: 11/20/1998 12:45:08 PM
Notified Date Time:

California Hazardous Material Incident Report System (as of 1997 to 2005)

Contained:	Yes	Bbls:	0
Substance:	Waste Motor Oil	Cups:	0
Incident Date:	11/19/1998 12:00:00 AM	Cu Ft:	0
No of Injuries:	0	Gals:	13
No of Fatal:	0	Grams:	0
No of Evacs:	0	Lbs:	0
Cleanup:	Contractor	Liters:	0
Water:	No	Oz:	0
Water Way:		Pts:	0
City:	Perris	Qts:	0
County:	Riverside County	Sheen:	0
ZIP:		Tons:	0
Site:	Residence	Unknown:	0
Admin Agency:	Riverside County Environmental Health		
Location:	912 Washington Street		
Description:	Private contracting company that does fire prevention for City of Perris found waste oil abandoned at a residence during code enforcement inspection.		

2	1 of 8	WSW	0.01 / 59.79	1,488.63 / 5	GAMA BRO'S, INC. 4413 PATTERSON AVE. PERRIS CA 92571	RCRA NON GEN
-------------------	--------	-----	--------------	--------------	--	-----------------

EPA Handler ID: CAC002969720
Gen Status Universe: No Report
Contact Name: MIGUEL GAMA
Contact Address: 4225 E. CALIMYRNA AVE , , CAMPO , CA, 95220 ,
Contact Phone No and Ext: 209-993-0182
Contact Email: 01MGAMA@GMAIL.COM
Contact Country:
County Name: RIVERSIDE
EPA Region: 09
Land Type:
Receive Date: 20180706
Location Latitude: 33.852124
Location Longitude: -117.252492

Violation/Evaluation Summary

Note: NO RECORDS: As of Apr 2022, there are no Compliance Monitoring and Enforcement (violation) records associated with this facility (EPA ID).

Handler Summary

Importer Activity: No

Map Key	Number of Records	Direction	Distance (mi/ft)	Elev/Diff (ft)	Site	DB
<hr/>						
Mixed Waste Generator:	No					
Transporter Activity:	No					
Transfer Facility:	No					
Onsite Burner Exemption:	No					
Furnace Exemption:	No					
Underground Injection Activity:	No					
Commercial TSD:	No					
Used Oil Transporter:	No					
Used Oil Transfer Facility:	No					
Used Oil Processor:	No					
Used Oil Refiner:	No					
Used Oil Burner:	No					
Used Oil Market Burner:	No					
Used Oil Spec Marketer:	No					
 <u>Hazardous Waste Handler Details</u>						
Sequence No:	1					
Receive Date:	20180706					
Handler Name:	GAMA BRO'S, INC.					
Source Type:	Implementer					
Federal Waste Generator Code:	N					
Generator Code Description:	Not a Generator, Verified					
 <u>Owner/Operator Details</u>						
Owner/Operator Ind:	Current Owner				Street No:	
Type:	Other				Street 1:	12265 COLONY AVE
Name:	PANELIZED STRUCTURES, INC.				Street 2:	
Date Became Current:					City:	CHINO
Date Ended Current:					State:	CA
Phone:	951-241-6019				Country:	
Source Type:	Implementer				Zip Code:	91710
Owner/Operator Ind:	Current Operator				Street No:	
Type:	Other				Street 1:	4225 E. CALIMYRNA AVE
Name:	MIGUEL GAMA				Street 2:	
Date Became Current:					City:	CAMPO
Date Ended Current:					State:	CA
Phone:	209-993-0182				Country:	
Source Type:	Implementer				Zip Code:	95220
<hr/>						
<u>2</u>	2 of 8	WSW	0.01 / 59.79	1,488.63 / 5	GAMA BRO'S, INC. 4413 PATTERSON AVE. PERRIS CA 92571	FINDS/FRS
Registry ID:	110070401278					
FIPS Code:	06065					
HUC Code:						
Site Type Name:	STATIONARY					
Location Description:						
Supplemental Location:						
Create Date:	31-DEC-18					
Update Date:						
Interest Types:	OTHER HAZARDOUS WASTE ACTIVITIES					
SIC Codes:						
SIC Code Descriptions:						
NAICS Codes:	484110					
NAICS Code Descriptions:	GENERAL FREIGHT TRUCKING, LOCAL.					
Conveyor:						
Federal Facility Code:						
Federal Agency Name:						
Tribal Land Code:						
Tribal Land Name:						
Congressional Dist No:						
Census Block Code:						

Map Key	Number of Records	Direction	Distance (mi/ft)	Elev/Diff (ft)	Site	DB
EPA Region Code: 09 County Name: RIVERSIDE US/Mexico Border Ind: Latitude: Longitude: Reference Point: Coord Collection Method: Accuracy Value: Datum: NAD83 Source: Facility Detail Rprt URL: https://ofmpub.epa.gov/frs_public2/fii_query_detail.disp_program_facility?p_registry_id=110070401278 Program Acronyms: RCRAINFO:CAC002969720						
2	3 of 8	WSW	0.01 / 59.79	1,488.63 / 5	4413 PATTERSON H&M 4413 PATTERSON AVE PERRIS CA 92571	FINDS/FRS
Registry ID: 110070791341 FIPS Code: HUC Code: 18070202 Site Type Name: STATIONARY Location Description: Supplemental Location: Create Date: 08-JUN-20 Update Date: Interest Types: ICIS-NPDES NON-MAJOR, STORM WATER INDUSTRIAL SIC Codes: 4225 SIC Code Descriptions: GENERAL WAREHOUSING AND STORAGE NAICS Codes: NAICS Code Descriptions: Conveyor: ICIS Federal Facility Code: Federal Agency Name: Tribal Land Code: Tribal Land Name: Congressional Dist No: 49 Census Block Code: 060650426201039 EPA Region Code: 09 County Name: US/Mexico Border Ind: Latitude: 33.85214 Longitude: -117.25251 Reference Point: Coord Collection Method: Accuracy Value: Datum: NAD83 Source: Facility Detail Rprt URL: https://ofmpub.epa.gov/frs_public2/fii_query_detail.disp_program_facility?p_registry_id=110070791341 Program Acronyms: NPDES:CAZ520313						
2	4 of 8	WSW	0.01 / 59.79	1,488.63 / 5	XPO LOGISTICS SUPPLY CHAIN 4413 PATTERSON AVE PERRIS CA 92571	FINDS/FRS
Registry ID: 110070818379 FIPS Code: HUC Code: 18070202 Site Type Name: STATIONARY Location Description: Supplemental Location:						

Map Key	Number of Records	Direction	Distance (mi/ft)	Elev/Diff (ft)	Site	DB
Create Date: Update Date: Interest Types: SIC Codes: SIC Code Descriptions: NAICS Codes: NAICS Code Descriptions: Conveyor: Federal Facility Code: Federal Agency Name: Tribal Land Code: Tribal Land Name: Congressional Dist No: Census Block Code: EPA Region Code: County Name: US/Mexico Border Ind: Latitude: Longitude: Reference Point: Coord Collection Method: Accuracy Value: Datum: Source: Facility Detail Rprt URL: Program Acronyms:		13-JUL-20			ICIS-NPDES NON-MAJOR, STORM WATER INDUSTRIAL 2299 TEXTILE GOODS, NOT ELSEWHERE CLASSIFIED ICIS 49 060650426201053 09 33.85042 -117.25255 NAD83 https://ofmpub.epa.gov/frs_public2/fii_query_detail.disp_program_facility?p_registry_id=110070818379	
NPDES:CAZ522414						

2	5 of 8	WSW	0.01 / 59.79	1,488.63 / 5	GXO Logistics 4413 Patterson Ave Perris CA 92571	HZH RIVERSIDE
-------------------	--------	-----	--------------	--------------	--	------------------

2	6 of 8	WSW	0.01 / 59.79	1,488.63 / 5	GXO Logistics 4413 PATTERSON AVE PERRIS CA 92571	CERS HAZ
-------------------	--------	-----	--------------	--------------	--	----------

Site ID: 573345
Latitude: 33.85042
Longitude: -117.25255
County:

Regulated Programs

EI ID:	883113	EI Description:	Industrial Facility Storm Water
EI ID:	10841398	EI Description:	Hazardous Waste Generator
EI ID:	10841398	EI Description:	Chemical Storage Facilities

Violations

Violation Date:	06/17/2021	Violation Source:	CERS
Violation Program:	HW	Violation Division:	Riverside County Department of Env Health
Citation:	22 CCR 12 66262.12 - California Code of Regulations, Title 22, Chapter 12, Section(s) 66262.12		
Violation Notes:			

Returned to compliance on 07/14/2021.

Violation Description:

Map Key	Number of Records	Direction	Distance (mi/ft)	Elev/Diff (ft)	Site	DB
---------	-------------------	-----------	------------------	----------------	------	----

Failure to obtain an Identification Number prior to treating, storing, disposing of, transporting or offering for transportation any hazardous waste.

Violations

Violation Date: 06/17/2021
Violation Program: HMRRP
Citation: Un-Specified
Violation Notes:

Violation Source: CERS
Violation Division: Riverside County Department of Env Health

Returned to compliance on 07/22/2021. OBSERVATION: Owner/ operator failed to maintain Safety Data Sheets for each hazardous material stored on site. CORRECTIVE ACTION: Owner/operator shall have Safety Data Sheets as defined in Title 8 CCR, readily accessible or maintained on site for each hazardous material stored/handled at the facility.

Violation Description:

Business Plan Program - Administration/Documentation - General Local Ordinance

Violations

Violation Date: 06/17/2021
Violation Program: HMRRP
Citation: HSC 6.95 25508(a)(3) - California Health and Safety Code, Chapter 6.95, Section(s) 25508(a)(3)
Violation Notes:

Violation Source: CERS
Violation Division: Riverside County Department of Env Health

Returned to compliance on 07/22/2021. OBSERVATION: Site map submitted in CERS was missing north orientation, nearest cross street, emergency shut-offs (gas, water, and electric), location of the battery charging station, evacuation staging area, fire extinguishers, and storm/sewer drains. CORRECTIVE ACTION: Owner/operator shall complete an annotated site map which includes all elements outlined in CA Health and Safety Code: north orientation, loading areas, internal roads, adjacent streets, storm and sewer drain, access and exit points, emergency shut offs, evacuation staging areas, hazardous material handling and storage areas, and emergency response equipment. Submit site map into the statewide information management system (e.g. CERS) at <http://cers.calepa.ca.gov>.

Violation Description:

Failure to complete and electronically submit a site map with all required content.

Violations

Violation Date: 06/17/2021
Violation Program: HMRRP
Citation: Un-Specified
Violation Notes:

Violation Source: CERS
Violation Division: Riverside County Department of Env Health

Returned to compliance on 07/22/2021. OBSERVATION: Required NFPA-704 signs were not posted on the main building. No NFPA-704 sign was observed on the diesel back up generator area. Observed a complete NFPA-704 sign posted at one of the fire pump buildings. Observed an incomplete NFPA-704 sign posted at the eastern fire pump building. CORRECTIVE ACTION: Owner/operator shall research chemical safety data sheets and post proper NFPA-704 signs. Signs shall be posted on the eastern fire pump building, the main building and the diesel generator.

Violation Description:

Business Plan Program - Operations/Maintenance - General Local Ordinance

Violations

Violation Date: 06/17/2021
Violation Program: HMRRP
Citation: HSC 6.95 25508(a)(3) - California Health and Safety Code, Chapter 6.95, Section(s) 25508(a)(3)
Violation Notes:

Violation Source: CERS
Violation Division: Riverside County Department of Env Health

Returned to compliance on 07/22/2021. OBSERVATION: The chemical inventory description page submitted for all chemicals contained incorrect information. Ensure Average Daily Amount, Storage Temperature, Storage Pressure, Largest Container Size, and Days on Site are completed accurately. Observed two 300 gallon diesel fuel tanks in the fire pump buildings, one in each building. Observed a 438g back up diesel generator. CORRECTIVE ACTION: Owner/operator shall update the chemical inventory page for diesel and lead acid batteries and submit to the statewide

Map Key	Number of Records	Direction	Distance (mi/ft)	Elev/Diff (ft)	Site	DB
----------------	--------------------------	------------------	-------------------------	-----------------------	-------------	-----------

information management system (e.g. CERS) at <http://cers.calepa.ca.gov>. Please refer to a current Safety Data Sheet (SDS) for guidance.

Violation Description:

Failure to complete and electronically submit hazardous material inventory information for all reportable hazardous materials on site at or above reportable quantities.

Violations

Violation Date: 06/17/2021
Violation Program: HMRRP
Citation: HSC 6.95 25505(c) - California Health and Safety Code, Chapter 6.95, Section(s) 25505(c)
Violation Source: CERS
Violation Division: Riverside County Department of Env Health
Violation Notes:

Returned to compliance on 07/22/2021. OBSERVATION: Facility personnel were unable to access/locate a current copy of the business plan during the inspection. CORRECTIVE ACTION: Owner/operator shall ensure a current copy of the hazardous materials business plan is readily available on site at all times when the facility is staffed.

Violation Description:

Failure to have a business plan readily available to personnel of the business or the unified program facility with responsibilities for emergency response or training.

Violations

Violation Date: 06/17/2021
Violation Program: HMRRP
Citation: HSC 6.95 25505(a)(4) - California Health and Safety Code, Chapter 6.95, Section(s) 25505(a)(4)
Violation Source: CERS
Violation Division: Riverside County Department of Env Health
Violation Notes:

Returned to compliance on 07/22/2021. OBSERVATION: No hazardous materials training records were observed/provided during inspection. CORRECTIVE ACTION: Owner/operator shall provide training to all employees. Documentation shall be retained and be made available for inspection for a minimum period of 3 years from the date of the training.

Violation Description:

Failure to provide initial and annual training to all employees in safety procedures in the event of a release or threatened release of a hazardous material or failure to document and maintain training records for a minimum of three years.

Violations

Violation Date: 06/17/2021
Violation Program: HW
Citation: Un-Specified
Violation Source: CERS
Violation Division: Riverside County Department of Env Health
Violation Notes:

Returned to compliance on 07/14/2021.

Violation Description:

Hazardous Waste Generator Program - Administration/Documentation - General Local Ordinance

Evaluations

Eval Date: 06/17/2021
Violations Found: Yes
Eval General Type: Compliance Evaluation Inspection
Eval Type: Routine done by local agency
Eval Division: Riverside County Department of Env Health
Eval Program: HMRRP
Eval Source: CERS
Eval Notes:

Map Key	Number of Records	Direction	Distance (mi/ft)	Elev/Diff (ft)	Site	DB
----------------	------------------------------	------------------	-----------------------------	---------------------------	-------------	-----------

This facility is a distribution center that handles lead acid batteries and diesel fuel.; Note: data in [EVAL Notes] field for some records is truncated from the source.

Eval Date: 06/17/2021
Violations Found: Yes
Eval General Type: Compliance Evaluation Inspection
Eval Type: Routine done by local agency
Eval Division: Riverside County Department of Env Health
Eval Program: HW
Eval Source: CERS
Eval Notes:

Affiliations

Affil Type Desc: Legal Owner
Entity Name: Western Realco
Entity Title:
Address: 500 Newport Center Dr
City: Newport Beach
State: CA
Country: United States
Zip Code: 92660
Phone: (949) 720-3788

Affil Type Desc: Operator
Entity Name: Thanh Nguyen
Entity Title:
Address:
City:
State:
Country:
Zip Code:
Phone: (951) 442-2318

Affil Type Desc: Parent Corporation
Entity Name: GXO Logistics
Entity Title:
Address:
City:
State:
Country:
Zip Code:
Phone:

Affil Type Desc: Facility Mailing Address
Entity Name: Mailing Address
Entity Title:
Address: 4413 Patterson ave
City: Perris
State: CA
Country:
Zip Code: 92571
Phone:

Affil Type Desc: Document Preparer
Entity Name: Thanh Nguyen
Entity Title:
Address:
City:
State:
Country:
Zip Code:
Phone:

Affil Type Desc: CUPA District

Map Key	Number of Records	Direction	Distance (mi/ft)	Elev/Diff (ft)	Site	DB
Entity Name:		Riverside Cnty Env Health				
Entity Title:						
Address:		4065 County Circle Drive, Room 104				
City:		Riverside				
State:		CA				
Country:						
Zip Code:		92503				
Phone:		(951) 358-5055				
Affil Type Desc:		Environmental Contact				
Entity Name:		Thanh Nguyen				
Entity Title:						
Address:		4413 Patterson Ave				
City:		Perris				
State:		CA				
Country:						
Zip Code:		92571				
Phone:						
Affil Type Desc:		Owner/Operator				
Entity Name:		GXO Logistics Supply Chain Inc				
Entity Title:		Operator				
Address:		4413 Patterson Ave				
City:		Perris				
State:		CA				
Country:						
Zip Code:		92571				
Phone:						
Affil Type Desc:		Identification Signer				
Entity Name:		Thanh Nguyen				
Entity Title:		Quality Manager				
Address:						
City:						
State:						
Country:						
Zip Code:						
Phone:						
<u>Coordinates</u>						
Env Int Type Code:	HMBP			Longitude:	-117.252500	
Program ID:	10841398			Coord Name:		
Latitude:	33.852180			Ref Point Type Desc:	Center of a facility or station.	

<u>2</u>	7 of 8	WSW	0.01 / 59.79	1,488.63 / 5	GXO LOGISTICS 4413 PATTERSON AVE PERRIS CA 92571	RCRA SQG
----------	--------	-----	--------------	--------------	--	----------

EPA Handler ID: CAR000327577
Gen Status Universe: Small Quantity Generator
Contact Name: THANH (HANNAH) NGUYEN
Contact Address: 4413 , PATTERSON AVE , , PERRIS , CA, 92571 , US
Contact Phone No and Ext: 951-442-2318
Contact Email: HANNAH.NGUYEN@GXO.COM
Contact Country: US
County Name: RIVERSIDE
EPA Region: 09
Land Type: Private
Receive Date: 20211103
Location Latitude:
Location Longitude:

Violation/Evaluation Summary

Note: NO RECORDS: As of Apr 2022, there are no Compliance Monitoring and Enforcement (violation) records

Map Key	Number of Records	Direction	Distance (mi/ft)	Elev/Diff (ft)	Site	DB
---------	-------------------	-----------	------------------	----------------	------	----

associated with this facility (EPA ID).

Handler Summary

Importer Activity:	No
Mixed Waste Generator:	No
Transporter Activity:	No
Transfer Facility:	No
Onsite Burner Exemption:	No
Furnace Exemption:	No
Underground Injection Activity:	No
Commercial TSD:	No
Used Oil Transporter:	No
Used Oil Transfer Facility:	No
Used Oil Processor:	No
Used Oil Refiner:	No
Used Oil Burner:	No
Used Oil Market Burner:	No
Used Oil Spec Marketer:	No

Hazardous Waste Handler Details

Sequence No:	1
Receive Date:	20210813
Handler Name:	XPO LOGISTICS
Federal Waste Generator Code:	2
Generator Code Description:	Small Quantity Generator
Source Type:	Notification

Waste Code Details

Hazardous Waste Code:	D002
Waste Code Description:	CORROSIVE WASTE
Hazardous Waste Code:	D001
Waste Code Description:	IGNITABLE WASTE
Hazardous Waste Code:	331
Waste Code Description:	Off-specification, aged, or surplus organics

Hazardous Waste Handler Details

Sequence No:	2
Receive Date:	20211103
Handler Name:	GXO LOGISTICS
Federal Waste Generator Code:	2
Generator Code Description:	Small Quantity Generator
Source Type:	Notification

Waste Code Details

Hazardous Waste Code:	D002
Waste Code Description:	CORROSIVE WASTE
Hazardous Waste Code:	141
Waste Code Description:	Off-specification, aged, or surplus inorganics
Hazardous Waste Code:	D001
Waste Code Description:	IGNITABLE WASTE
Hazardous Waste Code:	331
Waste Code Description:	Off-specification, aged, or surplus organics

Map Key	Number of Records	Direction	Distance (mi/ft)	Elev/Diff (ft)	Site	DB
<u>Owner/Operator Details</u>						
Owner/Operator Ind:	Current Owner			Street No:	500	
Type:	Private			Street 1:	NEWPORT CENTER DR., #630	
Name:	WESTERN REALCO			Street 2:		
Date Became Current:	20170509			City:	NEWPORT BEACH	
Date Ended Current:				State:	CA	
Phone:	949-478-8901			Country:	US	
Source Type:	Notification			Zip Code:	92660	
Owner/Operator Ind:	Current Operator			Street No:	4413	
Type:	Private			Street 1:	PATTERSON AVE	
Name:	XPO LOGISTICS			Street 2:		
Date Became Current:	20200904			City:	PERRIS	
Date Ended Current:				State:	CA	
Phone:	336-314-1950			Country:	US	
Source Type:	Notification			Zip Code:	92571	
Owner/Operator Ind:	Current Operator			Street No:	4413	
Type:	Private			Street 1:	PATTERSON AVE	
Name:	GXO LOGISTICS			Street 2:		
Date Became Current:	20200904			City:	PERRIS	
Date Ended Current:				State:	CA	
Phone:	951-442-2318			Country:	US	
Source Type:	Notification			Zip Code:	92571	
<u>Historical Handler Details</u>						
Receive Dt:	20210813					
Generator Code Description:	Small Quantity Generator					
Handler Name:	XPO LOGISTICS					
<u>2</u>	8 of 8	WSW	0.01 / 59.79	1,488.63 / 5	GXO Logistics 4413 Patterson Ave Perris CA 92571	HWG RIVERSIDE
<u>3</u>	1 of 1	E	0.04 / 209.96	1,480.54 / -3	AUTO AID 845 W NANCE ST PERRIS CA 92571	RCRA NON GEN
EPA Handler ID:	CAL000423338					
Gen Status Universe:	No Report					
Contact Name:	MEHRAN SHILYAN					
Contact Address:	6260 RUTLAND AVE # 19 , , RIVERSIDE , CA, 92503 ,					
Contact Phone No and Ext:	951-735-2180					
Contact Email:	H2H2H2@SBCGLOBAL.NET					
Contact Country:						
County Name:	RIVERSIDE					
EPA Region:	09					
Land Type:						
Receive Date:	20161227					
Location Latitude:	33.855456					
Location Longitude:	-117.245075					
<u>Violation/Evaluation Summary</u>						
Note:	NO RECORDS: As of Apr 2022, there are no Compliance Monitoring and Enforcement (violation) records associated with this facility (EPA ID).					

Map Key	Number of Records	Direction	Distance (mi/ft)	Elev/Diff (ft)	Site	DB
Importer Activity:		No				
Mixed Waste Generator:		No				
Transporter Activity:		No				
Transfer Facility:		No				
Onsite Burner Exemption:		No				
Furnace Exemption:		No				
Underground Injection Activity:		No				
Commercial TSD:		No				
Used Oil Transporter:		No				
Used Oil Transfer Facility:		No				
Used Oil Processor:		No				
Used Oil Refiner:		No				
Used Oil Burner:		No				
Used Oil Market Burner:		No				
Used Oil Spec Marketer:		No				

Hazardous Waste Handler Details

Sequence No: 1
Receive Date: 20161227
Handler Name: AUTO AID
Source Type: Implementer
Federal Waste Generator Code: N
Generator Code Description: Not a Generator, Verified

Owner/Operator Details

Owner/Operator Ind:	Current Operator	Street No:	
Type:	Other	Street 1:	6260 RUTLAND AVE # 19
Name:	MEHRAN SHILYAN	Street 2:	
Date Became Current:		City:	RIVERSIDE
Date Ended Current:		State:	CA
Phone:	951-735-2180	Country:	
Source Type:	Implementer	Zip Code:	92503

Owner/Operator Ind:	Current Owner	Street No:	
Type:	Other	Street 1:	6260 RUTLAND AVE # 19
Name:	LIMOR ENTERPRISES INC	Street 2:	
Date Became Current:		City:	RIVERSIDE
Date Ended Current:		State:	CA
Phone:	951-735-2180	Country:	
Source Type:	Implementer	Zip Code:	92503-1706

<u>4</u>	1 of 1	ENE	0.12 / 625.75	1,477.54 / -6	INTERINSURANCE EXCHANGE OF THE AUTOMOBILE CLUB 775 HARLEY KNOX BLVD PERRIS CA 92571	RCRA NON GEN
----------	--------	------------	--------------------------	--------------------------	--	-------------------------

EPA Handler ID: CAL000452880
Gen Status Universe: No Report
Contact Name: ADRIAN PEREZ
Contact Address: 775 HARLEY KNOX BLVD , , PERRIS , CA, 92571 ,
Contact Phone No and Ext: 951-657-4389
Contact Email: PEREZ.ADRIAN@AAA-CALIF.COM
Contact Country:
County Name: RIVERSIDE
EPA Region: 09
Land Type:
Receive Date: 20200219
Location Latitude:
Location Longitude:

Violation/Evaluation Summary

Note: NO RECORDS: As of Apr 2022, there are no Compliance Monitoring and Enforcement (violation) records

Map Key	Number of Records	Direction	Distance (mi/ft)	Elev/Diff (ft)	Site	DB
---------	----------------------	-----------	---------------------	-------------------	------	----

associated with this facility (EPA ID).

Handler Summary

Importer Activity: No
Mixed Waste Generator: No
Transporter Activity: No
Transfer Facility: No
Onsite Burner Exemption: No
Furnace Exemption: No
Underground Injection Activity: No
Commercial TSD: No
Used Oil Transporter: No
Used Oil Transfer Facility: No
Used Oil Processor: No
Used Oil Refiner: No
Used Oil Burner: No
Used Oil Market Burner: No
Used Oil Spec Marketer: No

Hazardous Waste Handler Details

Sequence No: 1
Receive Date: 20200219
Handler Name: INTERINSURANCE EXCHANGE OF THE AUTOMOBILE CLUB
Source Type: Implementer
Federal Waste Generator Code: N
Generator Code Description: Not a Generator, Verified

Owner/Operator Details

Owner/Operator Ind:	Current Owner	Street No:	
Type:	Other	Street 1:	775 HARLEY KNOX BLVD
Name:	INTERINSURANCE EXCHANGE OF AUTO CLUB	Street 2:	
Date Became Current:		City:	PERRIS
Date Ended Current:		State:	CA
Phone:	951-657-4389	Country:	
Source Type:	Implementer	Zip Code:	92571
Owner/Operator Ind:	Current Operator	Street No:	
Type:	Other	Street 1:	775 HARLEY KNOX BLVD
Name:	ADRIAN PEREZ	Street 2:	
Date Became Current:		City:	PERRIS
Date Ended Current:		State:	CA
Phone:	951-657-4389	Country:	
Source Type:	Implementer	Zip Code:	92571

5	1 of 1	SE	0.20 / 1,054.24	1,481.54 / -2	MAMCO INC DBA ALABBASI 855 W MARKHAM ST PERRIS CA 92571-7004	RCRA NON GEN
-------------------	--------	----	--------------------	------------------	--	-----------------

EPA Handler ID: CAL000418190
Gen Status Universe: No Report
Contact Name: CARLOS RABELO
Contact Address: 764 RAMONA EXPY STE C , , PERRIS , CA, 92571 ,
Contact Phone No and Ext: 951-776-9300
Contact Email: KIM@ALABBASI.BIZ
Contact Country:
County Name: RIVERSIDE
EPA Region: 09
Land Type:
Receive Date: 20160616
Location Latitude: 33.851843
Location Longitude: -117.244814

Map Key	Number of Records	Direction	Distance (mi/ft)	Elev/Diff (ft)	Site	DB
---------	-------------------	-----------	------------------	----------------	------	----

Violation/Evaluation Summary

Note: NO RECORDS: As of Apr 2022, there are no Compliance Monitoring and Enforcement (violation) records associated with this facility (EPA ID).

Handler Summary

Importer Activity: No
Mixed Waste Generator: No
Transporter Activity: No
Transfer Facility: No
Onsite Burner Exemption: No
Furnace Exemption: No
Underground Injection Activity: No
Commercial TSD: No
Used Oil Transporter: No
Used Oil Transfer Facility: No
Used Oil Processor: No
Used Oil Refiner: No
Used Oil Burner: No
Used Oil Market Burner: No
Used Oil Spec Marketer: No

Hazardous Waste Handler Details

Sequence No: 1
Receive Date: 20160616
Handler Name: MAMCO INC DBA ALABBASI
Source Type: Implementer
Federal Waste Generator Code: N
Generator Code Description: Not a Generator, Verified

Owner/Operator Details

Owner/Operator Ind:	Current Owner	Street No:	
Type:	Other	Street 1:	764 RAMONA EXPY STE C
Name:	MAMCO INC.	Street 2:	
Date Became Current:		City:	PERRIS
Date Ended Current:		State:	CA
Phone:	951-776-9300	Country:	
Source Type:	Implementer	Zip Code:	92571-9716

Owner/Operator Ind:	Current Operator	Street No:	
Type:	Other	Street 1:	764 RAMONA EXPY STE C
Name:	CARLOS RABELO	Street 2:	
Date Became Current:		City:	PERRIS
Date Ended Current:		State:	CA
Phone:	951-776-9300	Country:	
Source Type:	Implementer	Zip Code:	92571

6	1 of 1	NNW	0.25 / 1,305.97	1,483.60 / 0	AURORA MODULAR INDUSTRIES, INC 1320 OLEANDER AVENUE PERRIS CA 92370	RCRA NON GEN
-------------------	--------	-----	--------------------	-----------------	--	-----------------

EPA Handler ID: CAD982432882
Gen Status Universe: No Report
Contact Name: MICHAEL HENNING
Contact Address: US
Contact Phone No and Ext: 714-943-2071
Contact Email:
Contact Country: US

Map Key	Number of Records	Direction	Distance (mi/ft)	Elev/Diff (ft)	Site	DB
---------	-------------------	-----------	------------------	----------------	------	----

County Name:	RIVERSIDE
EPA Region:	09
Land Type:	
Receive Date:	19920402
Location Latitude:	
Location Longitude:	

Violation/Evaluation Summary

Note: NO RECORDS: As of Apr 2022, there are no Compliance Monitoring and Enforcement (violation) records associated with this facility (EPA ID).

Handler Summary

Importer Activity:	
Mixed Waste Generator:	
Transporter Activity:	
Transfer Facility:	
Onsite Burner Exemption:	
Furnace Exemption:	
Underground Injection Activity:	
Commercial TSD:	No
Used Oil Transporter:	
Used Oil Transfer Facility:	
Used Oil Processor:	
Used Oil Refiner:	
Used Oil Burner:	
Used Oil Market Burner:	
Used Oil Spec Marketer:	

Hazardous Waste Handler Details

Sequence No:	1
Receive Date:	19920402
Handler Name:	AURORA MODULAR INDUSTRIES,INC
Source Type:	Annual/Biennial Report
Federal Waste Generator Code:	1
Generator Code Description:	Large Quantity Generator

7	1 of 1	NNW	0.27 / 1,443.38	1,483.50 / 0	MARCH AIR FORCE BASE 22 CSG/CC RIVERSIDE CA 92518	NPL
-------------------	--------	-----	--------------------	-----------------	---	-----

EPA ID:	CA4570024527
SITE ID:	
Street Addr Txt (Shapefile):	22 CSG/CC
City Name (Shapefile):	RIVERSIDE
State Code (Shapefile):	CA
Zip Code (Shapefile):	92518
County (Shapefile):	RIVERSIDE
Data Source:	U.S. EPA Site Boundaries Shapefile Download

NPL (SEMS FOIA 004)

Final Date:	11/21/89	County:	RIVERSIDE
Federal Facility:	Yes	Latitude:	33.906389
NAI:	No	Longitude:	-117.255700
SAA (Superfund Alt.):			
NA Entity (NAI Status):			

NPL Status Information (EPA's Where You Live Map)

Map Key	Number of Records	Direction	Distance (mi/ft)	Elev/Diff (ft)	Site	DB
Status:	NPL Site				Listing Date:	11/21/1989
SITS ID:	1140				NOID Date:	
Proposed Date:	7/14/1989				Deletion Date:	
Construction Completion No:						
Construction Completion:						
Notice of Data Availability:						
Site Listing Narrative:	CA4570024527 (PDF)					
Site Progress Profile:	March Air Force Base					
Proposed Fr Notice:	07/14/1989 (PDF)					
Listing Fr Notice:	11/21/1989 (PDF)					
NOID Fr Notice:						
Deletion Fr Notice:						
Restoration Fr Notice:						
Site Had a Partial Deletion:	No					

NPL (EPA Boundaries)

Epa Program:	RIVERSIDE	NPL Status Dt:	
Cleared Public Rel:	Y	Original C:	F
Feature In:	-117.279927457021	Primary Telephone:	2136
Feature 1:	33.8897008879199	Region Code:	
Gis Area:		Shape Length:	(415) 972-3960
Gis Area U:	Y	Site Contact:	09
Horiz Collect Meth:	12.83810386	Site Contact 2:	.34219413
Last Changed:	Miles		
Federal Facility Deter Code:			
Site Feature:	Charnjit Bhullar		
Site Feature 1:	bhullar.charnjit@epa.gov		
Site Feature 2:	Site Boundary		
Site Feature 3:	Site Boundary		
Site Feature 4:	1		
Site Feature 5:	1		
Site Feature 6:			

NPL Region 9 2015 Details

Area:	0	Site Status:	Construction Completed
Cerclis 1:		Site Sta 1:	C
Cerclis 2:		Subarea Na:	
Eis Human :	HEUC	Perimeter:	19185.4232083
FF Status:	Federal Facility	Shape Length:	23146.7701128
NPL Status:	F	Source:	OERR-POLYS
NPL Stat 1:	Currently on the Final NPL	Comments:	
NPL Name 1:	MARCH AIR FORCE BASE		
NPL Name 2:			
NPL Name 3:			
Boundary T:	Site Boundary		
Reis Result:	Current Human Exposure Controlled		
Resc Cat C:	OT		
Resc Cat D:	Other		
Rssc Sub 1:	Military/Other Ordinance		
Rssc Sub C:	MO		
Site Map:			

NPL Region 9 2015 Details

Area:	0	Site Status:	Construction Completed
Cerclis 1:		Site Sta 1:	C
Cerclis 2:		Subarea Na:	
Eis Human :	HEUC	Perimeter:	16056.4141458
FF Status:	Federal Facility	Shape Length:	19378.4316185
NPL Status:	F	Source:	OERR-POLYS
NPL Stat 1:	Currently on the Final NPL	Comments:	
NPL Name 1:	MARCH AIR FORCE BASE		
NPL Name 2:			

Map Key	Number of Records	Direction	Distance (mi/ft)	Elev/Diff (ft)	Site	DB
<hr/>						
NPL Name 3:						
Boundary T:		Site Boundary				
Reis Result:		Current Human Exposure Controlled				
Resc Cat C:		OT				
Resc Cat D:		Other				
Rssc Sub 1:		Military/Other Ordinance				
Rssc Sub C:		MO				
Site Map:						

8	1 of 1	NW	0.34 / 1,787.70	1,493.66 / 10	SUPREME TRUCK BODIE 1190 HARLEY KNOX PERRIS CA 92571	RCRA TSD
----------	--------	-----------	----------------------------	--------------------------	---	-----------------

EPA Handler ID: CAL000446309
Gen Status Universe: No Report
Contact Name: ARTURO ANDRADE
Contact Address: 22135 ALESSANDRO BLVD , , MORENO VALLEY , CA, 92553 ,
Contact Phone No and Ext: 951-656-6101
Contact Email: ARTURO.ANDRADE@WABASHNATIONAL.COM
Contact Country:
Land Type:
County Name: RIVERSIDE
EPA Region: 09
Receive Date: 20190528
Location Latitude: 33.859062
Location Longitude: -117.252314

Violation/Evaluation Summary

Note: NO RECORDS: As of Apr 2022, there are no Compliance Monitoring and Enforcement (violation) records associated with this facility (EPA ID).

Handler Summary

Importer Activity: No
Mixed Waste Generator: No
Transporter Activity: No
Transfer Facility: No
Onsite Burner Exemption: No
Smelting, Melting and Refining: No
Underground Injection Control: No
Commercial TSD: No
Used Oil Transporter: No
Used Oil Transfer Facility: No
Used Oil Processor: No
Used Oil Refiner: No
Used Oil Burner: No
Used Oil Market Burner: No
Used Oil Spec Marketer: No

Hazardous Waste Handler Details

Sequence No: 1
Receive Date: 20190528
Handler Name: SUPREME TRUCK BODIE
Federal Waste Generator Code: N
Generator Code Description: Not a Generator, Verified
Source Type: Implementer

Owner/Operator Details

Owner/Operator Ind:	Current Operator	Street No:	
Type:	Other	Street 1:	22135 ALESSANDRO BLVD

<i>Map Key</i>	<i>Number of Records</i>	<i>Direction</i>	<i>Distance (mi/ft)</i>	<i>Elev/Diff (ft)</i>	<i>Site</i>	<i>DB</i>
Name:	ARTURO ANDRADE			Street 2:		
Date Became Current:				City:	MORENO VALLEY	
Date Ended Current:				State:	CA	
Phone:	951-656-6101			Country:		
Source Type:	Implementer			Zip Code:	92553	
Owner/Operator Ind:	Current Owner			Street No:		
Type:	Other			Street 1:	1000 SAGAMORE PKWY	
Name:	WABASH NATIONAL			Street 2:		
Date Became Current:				City:	LAFAYETTE	
Date Ended Current:				State:	IN	
Phone:	765-771-5300			Country:		
Source Type:	Implementer			Zip Code:	47905	

Unplottable Summary

Total: 25 Unplottable sites

DB	Company Name/Site Name	Address	City	Zip	ERIS ID
FINDS/FRS	SURFACE DISPOSAL/STORAGE SITE	RIVERSIDE COUNTY <i>Registry ID: 110010060129</i>	RIVERSIDE CA	92506	816470227
FINDS/FRS	PHYSICIAN'S HOSPITAL	RIVERSIDE COUNTY <i>Registry ID: 110064642926</i>	RIVERSIDE CA	92260	825659118
FINDS/FRS	RIVERSIDE COUNTY/EMERG RESPONSE ONLY	RIVERSIDE COUNTY <i>Registry ID: 110070430645</i>	-- CA	00000-0000	874885952
FINDS/FRS	RECYC COMPOSTING	RIVERSIDE COUNTY <i>Registry ID: 110009126347</i>	RIVERSIDE CA	92506	816469678
FINDS/FRS	DOHS-RIVERSIDE CO	RIVERSIDE CO <i>Registry ID: 110008267936</i>	RIVERSIDE CA	92505	816475522
HAZNET	RIVERSIDE COUNTY EMERGENCY RESPONSE	RIVERSIDE COUNTY WILDFIRE	RIVERSIDE CA	92501	826490354
HAZNET	RIVERSIDE COUNTY/EMERG RESPONSE 2003 FIRES	RIVERSIDE COUNTY FIRE WASTE ONLY	RIVERSIDE CA	000000000	826579014
HAZNET	RIVERSIDE COUNTY STORM DAMAGE	RIVERSIDE COUNTY	RIVERSIDE CA	000000000	826621117
HAZNET	RIVERSIDE COUNTY EMERGENCY RESPONSE ESPERANZA FIRE	RIVERSIDE COUNTY ESPERANZA FIRE	RIVERSIDE CA	000000000	826645110
HAZNET	COUNTY OF RIVERSIDE	RIVERSIDE CO HABITAT CONSER-	RIVERSIDE CA	900000000	826888400

HAZNET	RIVERSIDE COUNTY/EMERG RESPONSE ONLY	RIVERSIDE COUNTY	-- CA	000000000	826918522
HAZNET	1X WESTERN MUNICIPAL WATER DIST	RIVERSIDE COUNTY	RIVERSIDE CA	925175286	826189011
HIST MANIFEST		RIVERSIDE COUNTY	-- CA	0	827454865
HIST MANIFEST		RIVERSIDE COUNTY	RIVERSIDE CA	925175286	827443115
MED WST RIVERSIDE	Care Ambulance Service INC OOB	Riverside Countywide	Riverside Countywide CA	92868	891210538
SWAT	RIVERSIDE COUNTY-BLYTHE LANDFILL		CA		822570981
SWAT	RIVERSIDE COUNTY-DOUBLE BUTTE LANDFILL		CA		822570828
SWAT	RIVERSIDE COUNTY-DOUBLE BUTTE LANDFILL		CA		822570844
SWAT	RIVERSIDE COUNTY-HIGHGROVE LANDFILL		CA		822570845
SWAT	RIVERSIDE COUNTY-WEST RIVERSIDE LANDFILL		CA		822570846
SWAT	RIVERSIDE COUNTY-CORONA LANDFILL		CA		822570847
SWAT	RIVERSIDE COUNTY-CORONA LANDFILL		CA		822570831
SWAT	RIVERSIDE COUNTY-WEST RIVERSIDE LANDFILL		CA		822570830

SWAT	RIVERSIDE COUNTY- HIGHGROVE LANDFILL	CA	822570829
SWAT	RIVERSIDE COUNTY- BLYTHE LANDFILL	CA	822570743

Unplottable Report

Site: SURFACE DISPOSAL/STORAGE SITE
RIVERSIDE COUNTY RIVERSIDE CA 92506

[FINDS/FRS](#)

Registry ID: 110010060129
FIPS Code: CA065
HUC Code:
Site Type Name: STATIONARY
Location Description: SURFACE DISPOSAL/STORAGE SITE
Supplemental Location:
Create Date: 01-MAR-00
Update Date: 03-MAY-15
Interest Types: ICIS-NPDES UNPERMITTED
SIC Codes:
SIC Code Descriptions:
NAICS Codes:
NAICS Code Descriptions:
Conveyor:
Federal Facility Code:
Federal Agency Name:
Tribal Land Code:
Tribal Land Name:
Congressional Dist No:
Census Block Code:
EPA Region Code: 09
County Name: RIVERSIDE
US/Mexico Border Ind:
Latitude:
Longitude:
Reference Point:
Coord Collection Method:
Accuracy Value:
Datum: NAD83
Source:
Facility Detail Rprt URL: https://ofmpub.epa.gov/frs_public2/fii_query_detail.disp_program_facility?p_registry_id=110010060129
Program Acronyms:

NPDES:CAU000374

Site: PHYSICIAN'S HOSPITAL
RIVERSIDE COUNTY RIVERSIDE CA 92260

[FINDS/FRS](#)

Registry ID: 110064642926
FIPS Code:
HUC Code:
Site Type Name: STATIONARY
Location Description:
Supplemental Location:
Create Date: 18-AUG-15
Update Date: 11-JAN-16
Interest Types: NPDES PERMIT, STORM WATER CONSTRUCTION
SIC Codes:
SIC Code Descriptions:
NAICS Codes:
NAICS Code Descriptions:
Conveyor:
Federal Facility Code:
Federal Agency Name:
Tribal Land Code:
Tribal Land Name:

Congressional Dist No:
Census Block Code:
EPA Region Code: 09
County Name: RIVERSIDE COUNTY
US/Mexico Border Ind:
Latitude:
Longitude:
Reference Point:
Coord Collection Method:
Accuracy Value:
Datum: NAD83
Source:
Facility Detail Rprt URL: https://ofmpub.epa.gov/frs_public2/fii_query_detail.disp_program_facility?p_registry_id=110064642926
Program Acronyms:

NPDES:CAF001278

Site: RIVERSIDE COUNTY/EMERG RESPONSE ONLY
RIVERSIDE COUNTY -- CA 00000-0000

[FINDS/FRS](#)

Registry ID: 110070430645
FIPS Code: 06065
HUC Code:
Site Type Name: STATIONARY
Location Description:
Supplemental Location:
Create Date: 31-DEC-18
Update Date:
Interest Types: OTHER HAZARDOUS WASTE ACTIVITIES, TRANSPORTER
SIC Codes:
SIC Code Descriptions:
NAICS Codes:
NAICS Code Descriptions:
Conveyor:
Federal Facility Code:
Federal Agency Name:
Tribal Land Code:
Tribal Land Name:
Congressional Dist No:
Census Block Code:
EPA Region Code: 09
County Name: RIVERSIDE
US/Mexico Border Ind:
Latitude:
Longitude:
Reference Point:
Coord Collection Method:
Accuracy Value:
Datum: NAD83
Source:
Facility Detail Rprt URL: https://ofmpub.epa.gov/frs_public2/fii_query_detail.disp_program_facility?p_registry_id=110070430645
Program Acronyms:

RCRAINFO:CAS111111033

Site: RECYC COMPOSTING
RIVERSIDE COUNTY RIVERSIDE CA 92506

[FINDS/FRS](#)

Registry ID: 110009126347
FIPS Code: CA065
HUC Code:
Site Type Name: STATIONARY
Location Description:
Supplemental Location:
Create Date: 01-MAR-00
Update Date: 03-MAY-15

Interest Types: ICIS-NPDES UNPERMITTED
SIC Codes:
SIC Code Descriptions:
NAICS Codes:
NAICS Code Descriptions:
Conveyor:
Federal Facility Code:
Federal Agency Name:
Tribal Land Code:
Tribal Land Name:
Congressional Dist No:
Census Block Code:
EPA Region Code: 09
County Name: RIVERSIDE
US/Mexico Border Ind:
Latitude:
Longitude:
Reference Point:
Coord Collection Method:
Accuracy Value:
Datum: NAD83
Source:
Facility Detail Rprt URL: https://ofmpub.epa.gov/frs_public2/fii_query_detail.disp_program_facility?p_registry_id=110009126347
Program Acronyms:

NPDES:CAU000244

Site: DOHS-RIVERSIDE CO
RIVERSIDE CO RIVERSIDE CA 92505

[FINDS/FRS](#)

Registry ID: 110008267936
FIPS Code: 06065
HUC Code:
Site Type Name: STATIONARY
Location Description:
Supplemental Location:
Create Date: 01-MAR-00
Update Date: 08-AUG-10
Interest Types: SQG
SIC Codes:
SIC Code Descriptions:
NAICS Codes:
NAICS Code Descriptions:
Conveyor:
Federal Facility Code:
Federal Agency Name:
Tribal Land Code:
Tribal Land Name:
Congressional Dist No:
Census Block Code:
EPA Region Code: 09
County Name: RIVERSIDE
US/Mexico Border Ind:
Latitude:
Longitude:
Reference Point:
Coord Collection Method:
Accuracy Value:
Datum: NAD83
Source:
Facility Detail Rprt URL: https://ofmpub.epa.gov/frs_public2/fii_query_detail.disp_program_facility?p_registry_id=110008267936
Program Acronyms:

RCRAINFO:CAD981404031

Site: RIVERSIDE COUNTY EMERGENCY RESPONSE

SIC Code:
NAICS Code:
EPA ID: CAS071107033
Create Date: 11/7/2007 2:23:45 PM
Fac Act Ind: No
Inact Date: 3/27/2009
County Code: 33
County Name: Riverside
Mail Name: GENERATOR INFORMATION SERVICES
Mailing Addr 1: PO BOX 806
Mailing Addr 2:
Owner Fax:

Mailing City: SACRAMENTO
Mailing State: CA
Mailing Zip: 958120806
Region Code: 4
Owner Name: DEPT OF TOXIC SUBSTANCES CONTROL
Owner Addr 1: PO BOX 806
Owner Addr 2:
Owner City: SACRAMENTO
Owner State: CA
Owner Zip: 958120806
Owner Phone: 8006186942

Contact Information

--
Contact Name: GENERATOR INFORMATION SERVICES
Street Address 1: PO BOX 806
Street Address 2:
City: SACRAMENTO
State: CA
Zip: 958120806
Phone: 8006186942
--

Site: RIVERSIDE COUNTY/EMERG RESPONSE 2003 FIRES
RIVERSIDE COUNTY FIRE WASTE ONLY RIVERSIDE CA 000000000

HAZNET

SIC Code:
NAICS Code:
EPA ID: CAS031031033
Create Date: 10/31/2003 2:59:30 PM
Fac Act Ind: No
Inact Date: 3/13/2006
County Code: 33
County Name: Riverside
Mail Name: GENERATOR INFORMATION SERVICES
Mailing Addr 1: PO BOX 806
Mailing Addr 2:
Owner Fax:

Mailing City: SACRAMENTO
Mailing State: CA
Mailing Zip: 958120806
Region Code: 4
Owner Name: DEPT OF TOXIC SUBSTANCES CONTROL
Owner Addr 1: PO BOX 806
Owner Addr 2:
Owner City: SACRAMENTO
Owner State: CA
Owner Zip: 958120806
Owner Phone: 8006186942

Contact Information

--
Contact Name: GENERATOR INFORMATION SERVICES
Street Address 1: PO BOX 806
Street Address 2:
City: SACRAMENTO
State: CA
Zip: 958120806
Phone: 8006186942
--

Site: RIVERSIDE COUNTY STORM DAMAGE
RIVERSIDE COUNTY RIVERSIDE CA 000000000

HAZNET

SIC Code:
NAICS Code:
EPA ID: CAE011095033
Create Date: 2/16/1995
Fac Act Ind: No
Inact Date: 11/22/1999
County Code: 33
County Name: Riverside
Mail Name: DTSC/GISS
Mailing Addr 1: DTSC/GISS
Mailing Addr 2:
Owner Fax:

Mailing City: SACRAMENTO
Mailing State: CA
Mailing Zip: 958120806
Region Code: 4
Owner Name: DTSC/GISS
Owner Addr 1: 400 P ST, 4TH FLOOR
Owner Addr 2:
Owner City: SACRAMENTO
Owner State: CA
Owner Zip: 958120806
Owner Phone: 9163233254

Contact Information

--
Contact Name: DANA COLCLASURE/GISS
Street Address 1: INACT STATE OF EMERGENCY ENDED - CR
Street Address 2:
City: SACRAMENTO
State: CA
Zip: 958120806
Phone: 9163233254
--

Site: RIVERSIDE COUNTY EMERGENCY RESPONSE ESPERANZA FIRE
RIVERSIDE COUNTY ESPERANZA FIRE RIVERSIDE CA 000000000

HAZNET

SIC Code:	9999	Mailing City:	SACRAMENTO
NAICS Code:	99999	Mailing State:	CA
EPA ID:	CAS061214033	Mailing Zip:	958120806
Create Date:	12/14/2006 8:41:59 AM	Region Code:	4
Fac Act Ind:	No	Owner Name:	DEPT OF TOXIC SUBSTANCES CONTROL
Inact Date:	3/27/2009	Owner Addr 1:	PO BOX 806
County Code:	33	Owner Addr 2:	
County Name:	Riverside	Owner City:	SACRAMENTO
Mail Name:	GENERATOR INFORMATION SERVICES	Owner State:	CA
Mailing Addr 1:	PO BOX 806	Owner Zip:	958120806
Mailing Addr 2:		Owner Phone:	8006186942
Owner Fax:			

Contact Information

--
Contact Name: GENERATOR INFORMATION SERVICES
Street Address 1: PO BOX 806
Street Address 2:
City: SACRAMENTO
State: CA
Zip: 958120806
Phone: 8006186942
--

Tanner Information

--
Generator EPA ID: CAS061214033
Generator County Code: 33
Generator County: Riverside
TSD EPA ID: AZC950823111
TSD County Code: 99
TSD County: Unknown
State Waste Code: 151
State Waste Code Desc.: Asbestos containing waste
Method Code: H132
Method Description: LANDFILL OR SURFACE IMPOUNDMENT THAT WILL BE CLOSED AS LANDFILL(TO INCLUDE ON-SITE TREATMENT AND/OR STABILIZATION)
--

Tons: 48
Year: 2007
--

Generator EPA ID: CAS061214033
Generator County Code: 33
Generator County: Riverside
TSD EPA ID: CAT080013352
TSD County Code: 19
TSD County: Los Angeles
State Waste Code: 331
State Waste Code Desc.: Off-specification, aged or surplus organics
Method Code: H039
Method Description: OTHER RECOVERY OF RECLAMATION FOR REUSE INCLUDING ACID REGENERATION, ORGANICS RECOVERY ECT
--

Tons: 1.485
Year: 2007
--

Generator EPA ID: CAS061214033
Generator County Code: 33

Generator County:	Riverside
TSD EPA ID:	CAD008252405
TSD County Code:	19
TSD County:	Los Angeles
State Waste Code:	331
State Waste Code Desc.:	Off-specification, aged or surplus organics
Method Code:	H061
Method Description:	FUEL BLENDING PRIOR TO ENERGY RECOVERY AT ANOTHER SITE
Tons:	0.566
Year:	2007
--	--
Generator EPA ID:	CAS061214033
Generator County Code:	33
Generator County:	Riverside
TSD EPA ID:	CAD008252405
TSD County Code:	19
TSD County:	Los Angeles
State Waste Code:	331
State Waste Code Desc.:	Off-specification, aged or surplus organics
Method Code:	H141
Method Description:	STORAGE, BULKING, AND/OR TRANSFER OFF SITE--NO TREATMENT/RECOVERY (H010-H129) OR (H131-H135)
Tons:	0.3
Year:	2007
--	--
Generator EPA ID:	CAS061214033
Generator County Code:	33
Generator County:	Riverside
TSD EPA ID:	CAD008364432
TSD County Code:	19
TSD County:	Los Angeles
State Waste Code:	331
State Waste Code Desc.:	Off-specification, aged or surplus organics
Method Code:	H141
Method Description:	STORAGE, BULKING, AND/OR TRANSFER OFF SITE--NO TREATMENT/RECOVERY (H010-H129) OR (H131-H135)
Tons:	0.0025
Year:	2007
--	--
Generator EPA ID:	CAS061214033
Generator County Code:	33
Generator County:	Riverside
TSD EPA ID:	CAT080013352
TSD County Code:	19
TSD County:	Los Angeles
State Waste Code:	343
State Waste Code Desc.:	Unspecified organic liquid mixture
Method Code:	H039
Method Description:	OTHER RECOVERY OF RECLAMATION FOR REUSE INCLUDING ACID REGENERATION, ORGANICS RECOVERY ECT
Tons:	0.51
Year:	2007
--	--
Generator EPA ID:	CAS061214033
Generator County Code:	33
Generator County:	Riverside
TSD EPA ID:	CAD982444481
TSD County Code:	36
TSD County:	San Bernardino
State Waste Code:	352
State Waste Code Desc.:	Other organic solids
Method Code:	H141
Method Description:	STORAGE, BULKING, AND/OR TRANSFER OFF SITE--NO TREATMENT/RECOVERY (H010-H129) OR (H131-H135)
Tons:	0.05
Year:	2007
--	--

Site: COUNTY OF RIVERSIDE
RIVERSIDE CO HABITAT CONSER- RIVERSIDE CA 900000000

HAZNET

SIC Code:
NAICS Code:
EPA ID: CAC000912856
Create Date: 8/11/1995
Fac Act Ind: No
Inact Date: 10/25/2000
County Code: 33
County Name: Riverside
Mail Name:
Mailing Addr 1: 4080 LEMON ST
Mailing Addr 2:
Owner Fax:

Mailing City: RIVERSIDE
Mailing State: CA
Mailing Zip: 925010000
Region Code: 4
Owner Name: COUNTY OF RIVERSIDE
Owner Addr 1: RIVERSIDE CO HABITAT CONSER-
Owner Addr 2:
Owner City: RIVERSIDE
Owner State: CA
Owner Zip: 900000000
Owner Phone: 000000000

Contact Information

--
Contact Name: DALE PECK
Street Address 1: SPECTRUM ENGINEERING
Street Address 2:
City: LAGUNA BEACH
State: CA
Zip: 926510000
Phone: 7144948443
--
--

Tanner Information

--
Generator EPA ID: CAC000912856
Generator County Code: 33
Generator County: Riverside
TSD EPA ID:
TSD County Code:
TSD County:
State Waste Code: 221
State Waste Code Desc.: Waste oil and mixed oil
Method Code: R01
Method Description: Recycler
Tons: 1.9
Year: 1995
--

Site: RIVERSIDE COUNTY/EMERG RESPONSE ONLY
RIVERSIDE COUNTY -- CA 000000000

HAZNET

SIC Code:
NAICS Code:
EPA ID: CAS111111033
Create Date:
Fac Act Ind:
Inact Date:
County Code: 33
County Name: Riverside
Mail Name:
Mailing Addr 1: --
Mailing Addr 2:
Owner Fax:

Mailing City: --
Mailing State: 99
Mailing Zip: 000000000
Region Code:
Owner Name:
Owner Addr 1:
Owner Addr 2:
Owner City:
Owner State:
Owner Zip:
Owner Phone:

Additional Contact Information

--
Contact Name: EMERGENCY RESPONSE
Phone: --
--
--

Tanner Information

--
Generator EPA ID: CAS111111033
Generator County Code: 33
Generator County: Riverside
TSD EPA ID: CAD008302903

TSD County Code:	19
TSD County:	Los Angeles
State Waste Code:	***
State Waste Code Desc.:	Invalid waste code
Method Code:	H01
Method Description:	Transfer station
Tons:	0.0125
Year:	1996
--	--
Generator EPA ID:	CAS111111033
Generator County Code:	33
Generator County:	Riverside
TSD EPA ID:	AZD980892731
TSD County Code:	99
TSD County:	Unknown
State Waste Code:	***
State Waste Code Desc.:	Invalid waste code
Method Code:	H01
Method Description:	Transfer station
Tons:	0.05
Year:	2001
--	--
Generator EPA ID:	CAS111111033
Generator County Code:	33
Generator County:	Riverside
TSD EPA ID:	UTD981552177
TSD County Code:	99
TSD County:	Unknown
State Waste Code:	121
State Waste Code Desc.:	Alkaline solution (pH >= 12.5) with metals
Method Code:	H040
Method Description:	INCINERATION--THERMAL DESTRUCTION OTHER THAN USE AS A FUEL
Tons:	0.0025
Year:	2012
--	--
Generator EPA ID:	CAS111111033
Generator County Code:	33
Generator County:	Riverside
TSD EPA ID:	CAT000646117
TSD County Code:	16
TSD County:	Kings
State Waste Code:	121
State Waste Code Desc.:	Alkaline solution (pH >= 12.5) with metals
Method Code:	D99
Method Description:	Disposal, other
Tons:	0.095
Year:	1995
--	--
Generator EPA ID:	CAS111111033
Generator County Code:	33
Generator County:	Riverside
TSD EPA ID:	CAD028409019
TSD County Code:	19
TSD County:	Los Angeles
State Waste Code:	121
State Waste Code Desc.:	Alkaline solution (pH >= 12.5) with metals
Method Code:	H01
Method Description:	Transfer station
Tons:	6.9847
Year:	1997
--	--
Generator EPA ID:	CAS111111033
Generator County Code:	33
Generator County:	Riverside
TSD EPA ID:	NVT330010000
TSD County Code:	99
TSD County:	Unknown
State Waste Code:	122
State Waste Code Desc.:	Alkaline solution without metals pH >= 12.5
Method Code:	H039
Method Description:	OTHER RECOVERY OF RECLAMATION FOR REUSE INCLUDING ACID REGENERATION, ORGANICS

	RECOVERY ECT
Tons:	0.04
Year:	2014
--	--
Generator EPA ID:	CAS111111033
Generator County Code:	33
Generator County:	Riverside
TSD EPA ID:	UTD981552177
TSD County Code:	99
TSD County:	Unknown
State Waste Code:	122
State Waste Code Desc.:	Alkaline solution without metals pH >= 12.5
Method Code:	H040
Method Description:	INCINERATION--THERMAL DESTRUCTION OTHER THAN USE AS A FUEL
Tons:	0.015
Year:	2013
--	--
Generator EPA ID:	CAS111111033
Generator County Code:	33
Generator County:	Riverside
TSD EPA ID:	NVT330010000
TSD County Code:	99
TSD County:	Unknown
State Waste Code:	122
State Waste Code Desc.:	Alkaline solution without metals pH >= 12.5
Method Code:	H132
Method Description:	LANDFILL OR SURFACE IMPOUNDMENT THAT WILL BE CLOSED AS LANDFILL(TO INCLUDE ON-SITE TREATMENT AND/OR STABILIZATION)
Tons:	0.075
Year:	2009
--	--
Generator EPA ID:	CAS111111033
Generator County Code:	33
Generator County:	Riverside
TSD EPA ID:	NVT330010000
TSD County Code:	99
TSD County:	Unknown
State Waste Code:	122
State Waste Code Desc.:	Alkaline solution without metals pH >= 12.5
Method Code:	H132
Method Description:	LANDFILL OR SURFACE IMPOUNDMENT THAT WILL BE CLOSED AS LANDFILL(TO INCLUDE ON-SITE TREATMENT AND/OR STABILIZATION)
Tons:	0.05
Year:	2011
--	--
Generator EPA ID:	CAS111111033
Generator County Code:	33
Generator County:	Riverside
TSD EPA ID:	CAD044429835
TSD County Code:	19
TSD County:	Los Angeles
State Waste Code:	122
State Waste Code Desc.:	Alkaline solution without metals pH >= 12.5
Method Code:	H141
Method Description:	STORAGE, BULKING, AND/OR TRANSFER OFF SITE--NO TREATMENT/RECOVERY (H010-H129) OR (H131-H135)
Tons:	0.03336
Year:	2011
--	--
Generator EPA ID:	CAS111111033
Generator County Code:	33
Generator County:	Riverside
TSD EPA ID:	CAT000646117
TSD County Code:	16
TSD County:	Kings
State Waste Code:	122
State Waste Code Desc.:	Alkaline solution without metals pH >= 12.5
Method Code:	D80
Method Description:	Disposal, landfill
Tons:	0.0125
Year:	1995

--	--
Generator EPA ID:	CAS111111033
Generator County Code:	33
Generator County:	Riverside
TSD EPA ID:	CAT000646117
TSD County Code:	16
TSD County:	Kings
State Waste Code:	122
State Waste Code Desc.:	Alkaline solution without metals pH >= 12.5
Method Code:	D99
Method Description:	Disposal, other
Tons:	0.1579
Year:	1993
--	--
Generator EPA ID:	CAS111111033
Generator County Code:	33
Generator County:	Riverside
TSD EPA ID:	CAT000646117
TSD County Code:	16
TSD County:	Kings
State Waste Code:	122
State Waste Code Desc.:	Alkaline solution without metals pH >= 12.5
Method Code:	D99
Method Description:	Disposal, other
Tons:	0.5064
Year:	1994
--	--
Generator EPA ID:	CAS111111033
Generator County Code:	33
Generator County:	Riverside
TSD EPA ID:	CAT000646117
TSD County Code:	16
TSD County:	Kings
State Waste Code:	122
State Waste Code Desc.:	Alkaline solution without metals pH >= 12.5
Method Code:	D99
Method Description:	Disposal, other
Tons:	0.6082
Year:	1995
--	--
Generator EPA ID:	CAS111111033
Generator County Code:	33
Generator County:	Riverside
TSD EPA ID:	CAT000646117
TSD County Code:	16
TSD County:	Kings
State Waste Code:	122
State Waste Code Desc.:	Alkaline solution without metals pH >= 12.5
Method Code:	H01
Method Description:	Transfer station
Tons:	0.0041
Year:	1996
--	--
Generator EPA ID:	CAS111111033
Generator County Code:	33
Generator County:	Riverside
TSD EPA ID:	CAD008302903
TSD County Code:	19
TSD County:	Los Angeles
State Waste Code:	122
State Waste Code Desc.:	Alkaline solution without metals pH >= 12.5
Method Code:	H01
Method Description:	Transfer station
Tons:	0.3
Year:	1996
--	--
Generator EPA ID:	CAS111111033
Generator County Code:	33
Generator County:	Riverside
TSD EPA ID:	CAD008302903
TSD County Code:	19

TSD County:	Los Angeles
State Waste Code:	122
State Waste Code Desc.:	Alkaline solution without metals pH >= 12.5
Method Code:	H01
Method Description:	Transfer station
Tons:	0.01
Year:	1997
--	--
Generator EPA ID:	CAS111111033
Generator County Code:	33
Generator County:	Riverside
TSD EPA ID:	CAD028409019
TSD County Code:	19
TSD County:	Los Angeles
State Waste Code:	122
State Waste Code Desc.:	Alkaline solution without metals pH >= 12.5
Method Code:	H01
Method Description:	Transfer station
Tons:	0.615
Year:	1997
--	--
Generator EPA ID:	CAS111111033
Generator County Code:	33
Generator County:	Riverside
TSD EPA ID:	CAD028409019
TSD County Code:	19
TSD County:	Los Angeles
State Waste Code:	122
State Waste Code Desc.:	Alkaline solution without metals pH >= 12.5
Method Code:	H01
Method Description:	Transfer station
Tons:	0.15
Year:	1998
--	--
Generator EPA ID:	CAS111111033
Generator County Code:	33
Generator County:	Riverside
TSD EPA ID:	CAD028409019
TSD County Code:	19
TSD County:	Los Angeles
State Waste Code:	122
State Waste Code Desc.:	Alkaline solution without metals pH >= 12.5
Method Code:	H01
Method Description:	Transfer station
Tons:	0.4
Year:	1999
--	--
Generator EPA ID:	CAS111111033
Generator County Code:	33
Generator County:	Riverside
TSD EPA ID:	CAD028409019
TSD County Code:	19
TSD County:	Los Angeles
State Waste Code:	122
State Waste Code Desc.:	Alkaline solution without metals pH >= 12.5
Method Code:	H01
Method Description:	Transfer station
Tons:	0.06
Year:	2000
--	--
Generator EPA ID:	CAS111111033
Generator County Code:	33
Generator County:	Riverside
TSD EPA ID:	CAD028409019
TSD County Code:	19
TSD County:	Los Angeles
State Waste Code:	122
State Waste Code Desc.:	Alkaline solution without metals pH >= 12.5
Method Code:	H01
Method Description:	Transfer station
Tons:	0.03

Year:	2001
--	--
Generator EPA ID:	CAS111111033
Generator County Code:	33
Generator County:	Riverside
TSD EPA ID:	CAD028409019
TSD County Code:	19
TSD County:	Los Angeles
State Waste Code:	122
State Waste Code Desc.:	Alkaline solution without metals pH >= 12.5
Method Code:	H01
Method Description:	Transfer station
Tons:	0.1668
Year:	2002
--	--
Generator EPA ID:	CAS111111033
Generator County Code:	33
Generator County:	Riverside
TSD EPA ID:	CAD028409019
TSD County Code:	19
TSD County:	Los Angeles
State Waste Code:	122
State Waste Code Desc.:	Alkaline solution without metals pH >= 12.5
Method Code:	H01
Method Description:	Transfer station
Tons:	0.0492
Year:	2004
--	--
Generator EPA ID:	CAS111111033
Generator County Code:	33
Generator County:	Riverside
TSD EPA ID:	CAD028409019
TSD County Code:	19
TSD County:	Los Angeles
State Waste Code:	122
State Waste Code Desc.:	Alkaline solution without metals pH >= 12.5
Method Code:	H01
Method Description:	Transfer station
Tons:	0.22935
Year:	2005
--	--
Generator EPA ID:	CAS111111033
Generator County Code:	33
Generator County:	Riverside
TSD EPA ID:	CAD028409019
TSD County Code:	19
TSD County:	Los Angeles
State Waste Code:	122
State Waste Code Desc.:	Alkaline solution without metals pH >= 12.5
Method Code:	H01
Method Description:	Transfer station
Tons:	0.005
Year:	2006
--	--
Generator EPA ID:	CAS111111033
Generator County Code:	33
Generator County:	Riverside
TSD EPA ID:	CAT080022148
TSD County Code:	36
TSD County:	San Bernardino
State Waste Code:	122
State Waste Code Desc.:	Alkaline solution without metals pH >= 12.5
Method Code:	H01
Method Description:	Transfer station
Tons:	0.005
Year:	1995
--	--
Generator EPA ID:	CAS111111033
Generator County Code:	33
Generator County:	Riverside
TSD EPA ID:	AZD049318009

TSD County Code:	99
TSD County:	Unknown
State Waste Code:	122
State Waste Code Desc.:	Alkaline solution without metals pH >= 12.5
Method Code:	H01
Method Description:	Transfer station
Tons:	0.0834
Year:	1994
--	--
Generator EPA ID:	CAS111111033
Generator County Code:	33
Generator County:	Riverside
TSD EPA ID:	AZD980892731
TSD County Code:	99
TSD County:	Unknown
State Waste Code:	122
State Waste Code Desc.:	Alkaline solution without metals pH >= 12.5
Method Code:	H01
Method Description:	Transfer station
Tons:	0.15
Year:	2001
--	--
Generator EPA ID:	CAS111111033
Generator County Code:	33
Generator County:	Riverside
TSD EPA ID:	AZD980892731
TSD County Code:	99
TSD County:	Unknown
State Waste Code:	122
State Waste Code Desc.:	Alkaline solution without metals pH >= 12.5
Method Code:	H01
Method Description:	Transfer station
Tons:	0.125
Year:	2002
--	--
Generator EPA ID:	CAS111111033
Generator County Code:	33
Generator County:	Riverside
TSD EPA ID:	CAT080033681
TSD County Code:	19
TSD County:	Los Angeles
State Waste Code:	122
State Waste Code Desc.:	Alkaline solution without metals pH >= 12.5
Method Code:	R01
Method Description:	Recycler
Tons:	0.075
Year:	1995
--	--
Generator EPA ID:	CAS111111033
Generator County Code:	33
Generator County:	Riverside
TSD EPA ID:	CAT080033681
TSD County Code:	19
TSD County:	Los Angeles
State Waste Code:	122
State Waste Code Desc.:	Alkaline solution without metals pH >= 12.5
Method Code:	R01
Method Description:	Recycler
Tons:	1.251
Year:	2004
--	--
Generator EPA ID:	CAS111111033
Generator County Code:	33
Generator County:	Riverside
TSD EPA ID:	CAT080010101
TSD County Code:	37
TSD County:	San Diego
State Waste Code:	122
State Waste Code Desc.:	Alkaline solution without metals pH >= 12.5
Method Code:	T01
Method Description:	Treatment, tank

Tons:	0.1409
Year:	1995
--	--
Generator EPA ID:	CAS111111033
Generator County Code:	33
Generator County:	Riverside
TSD EPA ID:	CAT080010101
TSD County Code:	37
TSD County:	San Diego
State Waste Code:	122
State Waste Code Desc.:	Alkaline solution without metals pH >= 12.5
Method Code:	T01
Method Description:	Treatment, tank
Tons:	0.13
Year:	1996
--	--
Generator EPA ID:	CAS111111033
Generator County Code:	33
Generator County:	Riverside
TSD EPA ID:	CAD044429835
TSD County Code:	19
TSD County:	Los Angeles
State Waste Code:	122
State Waste Code Desc.:	Alkaline solution without metals pH >= 12.5
Method Code:	T03
Method Description:	Treatment, incineration
Tons:	0.0208
Year:	1995
--	--
Generator EPA ID:	CAS111111033
Generator County Code:	33
Generator County:	Riverside
TSD EPA ID:	CAT000646117
TSD County Code:	16
TSD County:	Kings
State Waste Code:	122
State Waste Code Desc.:	Alkaline solution without metals pH >= 12.5
Method Code:	
Method Description:	
Tons:	0.1873
Year:	1993
--	--
Generator EPA ID:	CAS111111033
Generator County Code:	33
Generator County:	Riverside
TSD EPA ID:	CAT000646117
TSD County Code:	16
TSD County:	Kings
State Waste Code:	122
State Waste Code Desc.:	Alkaline solution without metals pH >= 12.5
Method Code:	
Method Description:	
Tons:	0.0456
Year:	1994
--	--
Generator EPA ID:	CAS111111033
Generator County Code:	33
Generator County:	Riverside
TSD EPA ID:	AZD049318009
TSD County Code:	99
TSD County:	Unknown
State Waste Code:	122
State Waste Code Desc.:	Alkaline solution without metals pH >= 12.5
Method Code:	
Method Description:	
Tons:	0.4795
Year:	1994
--	--
Generator EPA ID:	CAS111111033
Generator County Code:	33
Generator County:	Riverside

TSD EPA ID:	AZT050010180
TSD County Code:	99
TSD County:	Unknown
State Waste Code:	122
State Waste Code Desc.:	Alkaline solution without metals pH >= 12.5
Method Code:	
Method Description:	
Tons:	0.13
Year:	1997
--	--
Generator EPA ID:	CAS111111033
Generator County Code:	33
Generator County:	Riverside
TSD EPA ID:	CAD028409019
TSD County Code:	19
TSD County:	Los Angeles
State Waste Code:	123
State Waste Code Desc.:	Unspecified alkaline solution
Method Code:	H141
Method Description:	STORAGE, BULKING, AND/OR TRANSFER OFF SITE--NO TREATMENT/RECOVERY (H010-H129) OR (H131-H135)
Tons:	0.22101
Year:	2007
--	--
Generator EPA ID:	CAS111111033
Generator County Code:	33
Generator County:	Riverside
TSD EPA ID:	CAD028409019
TSD County Code:	19
TSD County:	Los Angeles
State Waste Code:	123
State Waste Code Desc.:	Unspecified alkaline solution
Method Code:	H141
Method Description:	STORAGE, BULKING, AND/OR TRANSFER OFF SITE--NO TREATMENT/RECOVERY (H010-H129) OR (H131-H135)
Tons:	0.1668
Year:	2008
--	--
Generator EPA ID:	CAS111111033
Generator County Code:	33
Generator County:	Riverside
TSD EPA ID:	CAD097030993
TSD County Code:	19
TSD County:	Los Angeles
State Waste Code:	123
State Waste Code Desc.:	Unspecified alkaline solution
Method Code:	H141
Method Description:	STORAGE, BULKING, AND/OR TRANSFER OFF SITE--NO TREATMENT/RECOVERY (H010-H129) OR (H131-H135)
Tons:	0.01
Year:	2008
--	--
Generator EPA ID:	CAS111111033
Generator County Code:	33
Generator County:	Riverside
TSD EPA ID:	CAD044429835
TSD County Code:	19
TSD County:	Los Angeles
State Waste Code:	123
State Waste Code Desc.:	Unspecified alkaline solution
Method Code:	D99
Method Description:	Disposal, other
Tons:	0.04587
Year:	2005
--	--
Generator EPA ID:	CAS111111033
Generator County Code:	33
Generator County:	Riverside
TSD EPA ID:	CAD000088252
TSD County Code:	19
TSD County:	Los Angeles

State Waste Code:	123
State Waste Code Desc.:	Unspecified alkaline solution
Method Code:	H01
Method Description:	Transfer station
Tons:	0.005
Year:	1996
--	--
Generator EPA ID:	CAS111111033
Generator County Code:	33
Generator County:	Riverside
TSD EPA ID:	CAD028409019
TSD County Code:	19
TSD County:	Los Angeles
State Waste Code:	123
State Waste Code Desc.:	Unspecified alkaline solution
Method Code:	H01
Method Description:	Transfer station
Tons:	0.0625
Year:	1997
--	--
Generator EPA ID:	CAS111111033
Generator County Code:	33
Generator County:	Riverside
TSD EPA ID:	CAD028409019
TSD County Code:	19
TSD County:	Los Angeles
State Waste Code:	123
State Waste Code Desc.:	Unspecified alkaline solution
Method Code:	H01
Method Description:	Transfer station
Tons:	0.0083
Year:	1998
--	--
Generator EPA ID:	CAS111111033
Generator County Code:	33
Generator County:	Riverside
TSD EPA ID:	CAD028409019
TSD County Code:	19
TSD County:	Los Angeles
State Waste Code:	123
State Waste Code Desc.:	Unspecified alkaline solution
Method Code:	H01
Method Description:	Transfer station
Tons:	0.261
Year:	2000
--	--
Generator EPA ID:	CAS111111033
Generator County Code:	33
Generator County:	Riverside
TSD EPA ID:	CAD028409019
TSD County Code:	19
TSD County:	Los Angeles
State Waste Code:	123
State Waste Code Desc.:	Unspecified alkaline solution
Method Code:	H01
Method Description:	Transfer station
Tons:	0.01
Year:	2004
--	--
Generator EPA ID:	CAS111111033
Generator County Code:	33
Generator County:	Riverside
TSD EPA ID:	CAD028409019
TSD County Code:	19
TSD County:	Los Angeles
State Waste Code:	123
State Waste Code Desc.:	Unspecified alkaline solution
Method Code:	H01
Method Description:	Transfer station
Tons:	0.06
Year:	2006

--	--
Generator EPA ID:	CAS111111033
Generator County Code:	33
Generator County:	Riverside
TSD EPA ID:	CAT080022148
TSD County Code:	36
TSD County:	San Bernardino
State Waste Code:	123
State Waste Code Desc.:	Unspecified alkaline solution
Method Code:	H01
Method Description:	Transfer station
Tons:	0.0125
Year:	1995
--	--
Generator EPA ID:	CAS111111033
Generator County Code:	33
Generator County:	Riverside
TSD EPA ID:	CAT080010101
TSD County Code:	37
TSD County:	San Diego
State Waste Code:	123
State Waste Code Desc.:	Unspecified alkaline solution
Method Code:	H01
Method Description:	Transfer station
Tons:	0.0875
Year:	1995
--	--
Generator EPA ID:	CAS111111033
Generator County Code:	33
Generator County:	Riverside
TSD EPA ID:	AZD049318009
TSD County Code:	99
TSD County:	Unknown
State Waste Code:	123
State Waste Code Desc.:	Unspecified alkaline solution
Method Code:	H01
Method Description:	Transfer station
Tons:	0.3126
Year:	1993
--	--
Generator EPA ID:	CAS111111033
Generator County Code:	33
Generator County:	Riverside
TSD EPA ID:	CAT080033681
TSD County Code:	19
TSD County:	Los Angeles
State Waste Code:	123
State Waste Code Desc.:	Unspecified alkaline solution
Method Code:	R01
Method Description:	Recycler
Tons:	0.1251
Year:	1995
--	--
Generator EPA ID:	CAS111111033
Generator County Code:	33
Generator County:	Riverside
TSD EPA ID:	CAT080010101
TSD County Code:	37
TSD County:	San Diego
State Waste Code:	123
State Waste Code Desc.:	Unspecified alkaline solution
Method Code:	T01
Method Description:	Treatment, tank
Tons:	0.0208
Year:	1993
--	--
Generator EPA ID:	CAS111111033
Generator County Code:	33
Generator County:	Riverside
TSD EPA ID:	CAT000646117
TSD County Code:	16

TSD County:	Kings
State Waste Code:	123
State Waste Code Desc.:	Unspecified alkaline solution
Method Code:	
Method Description:	
Tons:	0.015
Year:	1993
--	--
Generator EPA ID:	CAS111111033
Generator County Code:	33
Generator County:	Riverside
TSD EPA ID:	AZD980892731
TSD County Code:	99
TSD County:	Unknown
State Waste Code:	123
State Waste Code Desc.:	Unspecified alkaline solution
Method Code:	
Method Description:	
Tons:	0.0125
Year:	2001
--	--
Generator EPA ID:	CAS111111033
Generator County Code:	33
Generator County:	Riverside
TSD EPA ID:	CAD028409019
TSD County Code:	19
TSD County:	Los Angeles
State Waste Code:	133
State Waste Code Desc.:	Aqueous solution with total organic residues 10 percent or more
Method Code:	H061
Method Description:	FUEL BLENDING PRIOR TO ENERGY RECOVERY AT ANOTHER SITE
Tons:	0.27105
Year:	2009
--	--
Generator EPA ID:	CAS111111033
Generator County Code:	33
Generator County:	Riverside
TSD EPA ID:	CAD028409019
TSD County Code:	19
TSD County:	Los Angeles
State Waste Code:	133
State Waste Code Desc.:	Aqueous solution with total organic residues 10 percent or more
Method Code:	H01
Method Description:	Transfer station
Tons:	0.68805
Year:	2004
--	--
Generator EPA ID:	CAS111111033
Generator County Code:	33
Generator County:	Riverside
TSD EPA ID:	CAT080013352
TSD County Code:	19
TSD County:	Los Angeles
State Waste Code:	133
State Waste Code Desc.:	Aqueous solution with total organic residues 10 percent or more
Method Code:	R01
Method Description:	Recycler
Tons:	7.7145
Year:	2005
--	--
Generator EPA ID:	CAS111111033
Generator County Code:	33
Generator County:	Riverside
TSD EPA ID:	CAT080013352
TSD County Code:	19
TSD County:	Los Angeles
State Waste Code:	133
State Waste Code Desc.:	Aqueous solution with total organic residues 10 percent or more
Method Code:	
Method Description:	
Tons:	2.919

Year:	2005
--	--
Generator EPA ID:	CAS111111033
Generator County Code:	33
Generator County:	Riverside
TSD EPA ID:	CAD028409019
TSD County Code:	19
TSD County:	Los Angeles
State Waste Code:	134
State Waste Code Desc.:	Aqueous solution with total organic residues less than 10 percent
Method Code:	H061
Method Description:	FUEL BLENDING PRIOR TO ENERGY RECOVERY AT ANOTHER SITE
Tons:	1.554
Year:	2007
--	--
Generator EPA ID:	CAS111111033
Generator County Code:	33
Generator County:	Riverside
TSD EPA ID:	CAD982444481
TSD County Code:	36
TSD County:	San Bernardino
State Waste Code:	134
State Waste Code Desc.:	Aqueous solution with total organic residues less than 10 percent
Method Code:	H141
Method Description:	STORAGE, BULKING, AND/OR TRANSFER OFF SITE--NO TREATMENT/RECOVERY (H010-H129) OR (H131-H135)
Tons:	1.1844
Year:	2012
--	--
Generator EPA ID:	CAS111111033
Generator County Code:	33
Generator County:	Riverside
TSD EPA ID:	CAD982444481
TSD County Code:	36
TSD County:	San Bernardino
State Waste Code:	134
State Waste Code Desc.:	Aqueous solution with total organic residues less than 10 percent
Method Code:	H141
Method Description:	STORAGE, BULKING, AND/OR TRANSFER OFF SITE--NO TREATMENT/RECOVERY (H010-H129) OR (H131-H135)
Tons:	3.696
Year:	2014
--	--
Generator EPA ID:	CAS111111033
Generator County Code:	33
Generator County:	Riverside
TSD EPA ID:	CAD981696420
TSD County Code:	19
TSD County:	Los Angeles
State Waste Code:	134
State Waste Code Desc.:	Aqueous solution with total organic residues less than 10 percent
Method Code:	H01
Method Description:	Transfer station
Tons:	0.42
Year:	2000
--	--
Generator EPA ID:	CAS111111033
Generator County Code:	33
Generator County:	Riverside
TSD EPA ID:	AZD049318009
TSD County Code:	99
TSD County:	Unknown
State Waste Code:	134
State Waste Code Desc.:	Aqueous solution with total organic residues less than 10 percent
Method Code:	H01
Method Description:	Transfer station
Tons:	0.021
Year:	1993
--	--
Generator EPA ID:	CAS111111033
Generator County Code:	33

Generator County:	Riverside
TSD EPA ID:	CAT080013352
TSD County Code:	19
TSD County:	Los Angeles
State Waste Code:	134
State Waste Code Desc.:	Aqueous solution with total organic residues less than 10 percent
Method Code:	R01
Method Description:	Recycler
Tons:	10.5
Year:	2002
--	--
Generator EPA ID:	CAS111111033
Generator County Code:	33
Generator County:	Riverside
TSD EPA ID:	CAT080013352
TSD County Code:	19
TSD County:	Los Angeles
State Waste Code:	134
State Waste Code Desc.:	Aqueous solution with total organic residues less than 10 percent
Method Code:	R01
Method Description:	Recycler
Tons:	0.84
Year:	2004
--	--
Generator EPA ID:	CAS111111033
Generator County Code:	33
Generator County:	Riverside
TSD EPA ID:	AZD009015389
TSD County Code:	99
TSD County:	Unknown
State Waste Code:	134
State Waste Code Desc.:	Aqueous solution with total organic residues less than 10 percent
Method Code:	R01
Method Description:	Recycler
Tons:	0.924
Year:	2006
--	--
Generator EPA ID:	CAS111111033
Generator County Code:	33
Generator County:	Riverside
TSD EPA ID:	CAD028409019
TSD County Code:	19
TSD County:	Los Angeles
State Waste Code:	134
State Waste Code Desc.:	Aqueous solution with total organic residues less than 10 percent
Method Code:	T01
Method Description:	Treatment, tank
Tons:	0.84
Year:	2004
--	--
Generator EPA ID:	CAS111111033
Generator County Code:	33
Generator County:	Riverside
TSD EPA ID:	AZD980892731
TSD County Code:	99
TSD County:	Unknown
State Waste Code:	134
State Waste Code Desc.:	Aqueous solution with total organic residues less than 10 percent
Method Code:	
Method Description:	
Tons:	0.0294
Year:	2001
--	--
Generator EPA ID:	CAS111111033
Generator County Code:	33
Generator County:	Riverside
TSD EPA ID:	AZD009015389
TSD County Code:	99
TSD County:	Unknown
State Waste Code:	134
State Waste Code Desc.:	Aqueous solution with total organic residues less than 10 percent

Method Code:
Method Description:
Tons: 0.924
Year: 2006
 --
Generator EPA ID: CAS111111033
Generator County Code: 33
Generator County: Riverside
TSD EPA ID: CAD028409019
TSD County Code: 19
TSD County: Los Angeles
State Waste Code: 135
State Waste Code Desc.: Unspecified aqueous solution
Method Code: H061
Method Description: FUEL BLENDING PRIOR TO ENERGY RECOVERY AT ANOTHER SITE
Tons: 0.168
Year: 2008
 --
Generator EPA ID: CAS111111033
Generator County Code: 33
Generator County: Riverside
TSD EPA ID: CAD008302903
TSD County Code: 19
TSD County: Los Angeles
State Waste Code: 135
State Waste Code Desc.: Unspecified aqueous solution
Method Code: H141
Method Description: STORAGE, BULKING, AND/OR TRANSFER OFF SITE--NO TREATMENT/RECOVERY (H010-H129) OR (H131-H135)
Tons: 0.005
Year: 2006
 --
Generator EPA ID: CAS111111033
Generator County Code: 33
Generator County: Riverside
TSD EPA ID: CAD028409019
TSD County Code: 19
TSD County: Los Angeles
State Waste Code: 135
State Waste Code Desc.: Unspecified aqueous solution
Method Code: H141
Method Description: STORAGE, BULKING, AND/OR TRANSFER OFF SITE--NO TREATMENT/RECOVERY (H010-H129) OR (H131-H135)
Tons: 0.0125
Year: 2007
 --
Generator EPA ID: CAS111111033
Generator County Code: 33
Generator County: Riverside
TSD EPA ID: CAD028409019
TSD County Code: 19
TSD County: Los Angeles
State Waste Code: 135
State Waste Code Desc.: Unspecified aqueous solution
Method Code: H141
Method Description: STORAGE, BULKING, AND/OR TRANSFER OFF SITE--NO TREATMENT/RECOVERY (H010-H129) OR (H131-H135)
Tons: 0.1638
Year: 2008
 --
Generator EPA ID: CAS111111033
Generator County Code: 33
Generator County: Riverside
TSD EPA ID: CAD008364432
TSD County Code: 19
TSD County: Los Angeles
State Waste Code: 135
State Waste Code Desc.: Unspecified aqueous solution
Method Code: H141
Method Description: STORAGE, BULKING, AND/OR TRANSFER OFF SITE--NO TREATMENT/RECOVERY (H010-H129) OR (H131-H135)

Tons:	0.5625
Year:	2012
--	--
Generator EPA ID:	CAS111111033
Generator County Code:	33
Generator County:	Riverside
TSD EPA ID:	CAD008364432
TSD County Code:	19
TSD County:	Los Angeles
State Waste Code:	135
State Waste Code Desc.:	Unspecified aqueous solution
Method Code:	H141
Method Description:	STORAGE, BULKING, AND/OR TRANSFER OFF SITE--NO TREATMENT/RECOVERY (H010-H129) OR (H131-H135)
Tons:	0.125
Year:	2013
--	--
Generator EPA ID:	CAS111111033
Generator County Code:	33
Generator County:	Riverside
TSD EPA ID:	CAD008364432
TSD County Code:	19
TSD County:	Los Angeles
State Waste Code:	135
State Waste Code Desc.:	Unspecified aqueous solution
Method Code:	H141
Method Description:	STORAGE, BULKING, AND/OR TRANSFER OFF SITE--NO TREATMENT/RECOVERY (H010-H129) OR (H131-H135)
Tons:	0.94
Year:	2015
--	--
Generator EPA ID:	CAS111111033
Generator County Code:	33
Generator County:	Riverside
TSD EPA ID:	CAD982444481
TSD County Code:	36
TSD County:	San Bernardino
State Waste Code:	135
State Waste Code Desc.:	Unspecified aqueous solution
Method Code:	H141
Method Description:	STORAGE, BULKING, AND/OR TRANSFER OFF SITE--NO TREATMENT/RECOVERY (H010-H129) OR (H131-H135)
Tons:	10.5
Year:	2007
--	--
Generator EPA ID:	CAS111111033
Generator County Code:	33
Generator County:	Riverside
TSD EPA ID:	CAD982444481
TSD County Code:	36
TSD County:	San Bernardino
State Waste Code:	135
State Waste Code Desc.:	Unspecified aqueous solution
Method Code:	H141
Method Description:	STORAGE, BULKING, AND/OR TRANSFER OFF SITE--NO TREATMENT/RECOVERY (H010-H129) OR (H131-H135)
Tons:	0.168
Year:	2010
--	--
Generator EPA ID:	CAS111111033
Generator County Code:	33
Generator County:	Riverside
TSD EPA ID:	CAD982444481
TSD County Code:	36
TSD County:	San Bernardino
State Waste Code:	135
State Waste Code Desc.:	Unspecified aqueous solution
Method Code:	H141
Method Description:	STORAGE, BULKING, AND/OR TRANSFER OFF SITE--NO TREATMENT/RECOVERY (H010-H129) OR (H131-H135)
Tons:	2.142

Year:	2014
--	--
Generator EPA ID:	CAS111111033
Generator County Code:	33
Generator County:	Riverside
TSD EPA ID:	CAD982444481
TSD County Code:	36
TSD County:	San Bernardino
State Waste Code:	135
State Waste Code Desc.:	Unspecified aqueous solution
Method Code:	H141
Method Description:	STORAGE, BULKING, AND/OR TRANSFER OFF SITE--NO TREATMENT/RECOVERY (H010-H129) OR (H131-H135)
Tons:	13.2636
Year:	2015
--	--
Generator EPA ID:	CAS111111033
Generator County Code:	33
Generator County:	Riverside
TSD EPA ID:	CAD028409019
TSD County Code:	19
TSD County:	Los Angeles
State Waste Code:	135
State Waste Code Desc.:	Unspecified aqueous solution
Method Code:	H01
Method Description:	Transfer station
Tons:	0.1725
Year:	2005
--	--
Generator EPA ID:	CAS111111033
Generator County Code:	33
Generator County:	Riverside
TSD EPA ID:	CAD008302903
TSD County Code:	19
TSD County:	Los Angeles
State Waste Code:	135
State Waste Code Desc.:	Unspecified aqueous solution
Method Code:	H01
Method Description:	Transfer station
Tons:	0.042
Year:	2006
--	--
Generator EPA ID:	CAS111111033
Generator County Code:	33
Generator County:	Riverside
TSD EPA ID:	CAD028409019
TSD County Code:	19
TSD County:	Los Angeles
State Waste Code:	135
State Waste Code Desc.:	Unspecified aqueous solution
Method Code:	H01
Method Description:	Transfer station
Tons:	0.359
Year:	2006
--	--
Generator EPA ID:	CAS111111033
Generator County Code:	33
Generator County:	Riverside
TSD EPA ID:	CAT080022148
TSD County Code:	36
TSD County:	San Bernardino
State Waste Code:	135
State Waste Code Desc.:	Unspecified aqueous solution
Method Code:	H01
Method Description:	Transfer station
Tons:	0.21
Year:	1994
--	--
Generator EPA ID:	CAS111111033
Generator County Code:	33
Generator County:	Riverside

TSD EPA ID:	AZD049318009
TSD County Code:	99
TSD County:	Unknown
State Waste Code:	135
State Waste Code Desc.:	Unspecified aqueous solution
Method Code:	H01
Method Description:	Transfer station
Tons:	2.55
Year:	1995
--	--
Generator EPA ID:	CAS111111033
Generator County Code:	33
Generator County:	Riverside
TSD EPA ID:	AZD980892731
TSD County Code:	99
TSD County:	Unknown
State Waste Code:	135
State Waste Code Desc.:	Unspecified aqueous solution
Method Code:	H01
Method Description:	Transfer station
Tons:	0.075
Year:	2001
--	--
Generator EPA ID:	CAS111111033
Generator County Code:	33
Generator County:	Riverside
TSD EPA ID:	CAT080013352
TSD County Code:	19
TSD County:	Los Angeles
State Waste Code:	135
State Waste Code Desc.:	Unspecified aqueous solution
Method Code:	R01
Method Description:	Recycler
Tons:	0.84
Year:	1997
--	--
Generator EPA ID:	CAS111111033
Generator County Code:	33
Generator County:	Riverside
TSD EPA ID:	CAT080013352
TSD County Code:	19
TSD County:	Los Angeles
State Waste Code:	135
State Waste Code Desc.:	Unspecified aqueous solution
Method Code:	R01
Method Description:	Recycler
Tons:	10.08
Year:	2002
--	--
Generator EPA ID:	CAS111111033
Generator County Code:	33
Generator County:	Riverside
TSD EPA ID:	CAD008302903
TSD County Code:	19
TSD County:	Los Angeles
State Waste Code:	135
State Waste Code Desc.:	Unspecified aqueous solution
Method Code:	R01
Method Description:	Recycler
Tons:	0.021
Year:	2006
--	--
Generator EPA ID:	CAS111111033
Generator County Code:	33
Generator County:	Riverside
TSD EPA ID:	CAD982444481
TSD County Code:	36
TSD County:	San Bernardino
State Waste Code:	135
State Waste Code Desc.:	Unspecified aqueous solution
Method Code:	R01

Method Description:	Recycler
Tons:	0.084
Year:	2005
--	--
Generator EPA ID:	CAS111111033
Generator County Code:	33
Generator County:	Riverside
TSD EPA ID:	CAD028409019
TSD County Code:	19
TSD County:	Los Angeles
State Waste Code:	135
State Waste Code Desc.:	Unspecified aqueous solution
Method Code:	T01
Method Description:	Treatment, tank
Tons:	0.504
Year:	1997
--	--
Generator EPA ID:	CAS111111033
Generator County Code:	33
Generator County:	Riverside
TSD EPA ID:	CAD028409019
TSD County Code:	19
TSD County:	Los Angeles
State Waste Code:	135
State Waste Code Desc.:	Unspecified aqueous solution
Method Code:	T01
Method Description:	Treatment, tank
Tons:	0.0168
Year:	2004
--	--
Generator EPA ID:	CAS111111033
Generator County Code:	33
Generator County:	Riverside
TSD EPA ID:	CAD028409019
TSD County Code:	19
TSD County:	Los Angeles
State Waste Code:	135
State Waste Code Desc.:	Unspecified aqueous solution
Method Code:	T01
Method Description:	Treatment, tank
Tons:	0.084
Year:	2005
--	--
Generator EPA ID:	CAS111111033
Generator County Code:	33
Generator County:	Riverside
TSD EPA ID:	CAD028409019
TSD County Code:	19
TSD County:	Los Angeles
State Waste Code:	135
State Waste Code Desc.:	Unspecified aqueous solution
Method Code:	T01
Method Description:	Treatment, tank
Tons:	0.63
Year:	2006
--	--
Generator EPA ID:	CAS111111033
Generator County Code:	33
Generator County:	Riverside
TSD EPA ID:	CAD982444481
TSD County Code:	36
TSD County:	San Bernardino
State Waste Code:	141
State Waste Code Desc.:	Off-specification, aged or surplus inorganics
Method Code:	H129
Method Description:	OTHER TREATMENT
Tons:	0.02085
Year:	2009
--	--
Generator EPA ID:	CAS111111033
Generator County Code:	33

Generator County:	Riverside
TSD EPA ID:	CAD028409019
TSD County Code:	19
TSD County:	Los Angeles
State Waste Code:	141
State Waste Code Desc.:	Off-specification, aged or surplus inorganics
Method Code:	H141
Method Description:	STORAGE, BULKING, AND/OR TRANSFER OFF SITE--NO TREATMENT/RECOVERY (H010-H129) OR (H131-H135)
Tons:	0.00417
Year:	2007
--	--
Generator EPA ID:	CAS111111033
Generator County Code:	33
Generator County:	Riverside
TSD EPA ID:	CAD028409019
TSD County Code:	19
TSD County:	Los Angeles
State Waste Code:	141
State Waste Code Desc.:	Off-specification, aged or surplus inorganics
Method Code:	H141
Method Description:	STORAGE, BULKING, AND/OR TRANSFER OFF SITE--NO TREATMENT/RECOVERY (H010-H129) OR (H131-H135)
Tons:	0.0417
Year:	2008
--	--
Generator EPA ID:	CAS111111033
Generator County Code:	33
Generator County:	Riverside
TSD EPA ID:	CAD028409019
TSD County Code:	19
TSD County:	Los Angeles
State Waste Code:	141
State Waste Code Desc.:	Off-specification, aged or surplus inorganics
Method Code:	H141
Method Description:	STORAGE, BULKING, AND/OR TRANSFER OFF SITE--NO TREATMENT/RECOVERY (H010-H129) OR (H131-H135)
Tons:	0.001
Year:	2010
--	--
Generator EPA ID:	CAS111111033
Generator County Code:	33
Generator County:	Riverside
TSD EPA ID:	CAD008364432
TSD County Code:	19
TSD County:	Los Angeles
State Waste Code:	141
State Waste Code Desc.:	Off-specification, aged or surplus inorganics
Method Code:	H141
Method Description:	STORAGE, BULKING, AND/OR TRANSFER OFF SITE--NO TREATMENT/RECOVERY (H010-H129) OR (H131-H135)
Tons:	0.105
Year:	2011
--	--
Generator EPA ID:	CAS111111033
Generator County Code:	33
Generator County:	Riverside
TSD EPA ID:	CAD028409019
TSD County Code:	19
TSD County:	Los Angeles
State Waste Code:	141
State Waste Code Desc.:	Off-specification, aged or surplus inorganics
Method Code:	H141
Method Description:	STORAGE, BULKING, AND/OR TRANSFER OFF SITE--NO TREATMENT/RECOVERY (H010-H129) OR (H131-H135)
Tons:	0.225
Year:	2011
--	--
Generator EPA ID:	CAS111111033
Generator County Code:	33
Generator County:	Riverside

TSD EPA ID:	CAD044429835
TSD County Code:	19
TSD County:	Los Angeles
State Waste Code:	141
State Waste Code Desc.:	Off-specification, aged or surplus inorganics
Method Code:	H141
Method Description:	STORAGE, BULKING, AND/OR TRANSFER OFF SITE--NO TREATMENT/RECOVERY (H010-H129) OR (H131-H135)
Tons:	0.11259
Year:	2011
--	--
Generator EPA ID:	CAS111111033
Generator County Code:	33
Generator County:	Riverside
TSD EPA ID:	CAD982444481
TSD County Code:	36
TSD County:	San Bernardino
State Waste Code:	141
State Waste Code Desc.:	Off-specification, aged or surplus inorganics
Method Code:	H141
Method Description:	STORAGE, BULKING, AND/OR TRANSFER OFF SITE--NO TREATMENT/RECOVERY (H010-H129) OR (H131-H135)
Tons:	0.00417
Year:	2012
--	--
Generator EPA ID:	CAS111111033
Generator County Code:	33
Generator County:	Riverside
TSD EPA ID:	MOD981123391
TSD County Code:	99
TSD County:	Unknown
State Waste Code:	141
State Waste Code Desc.:	Off-specification, aged or surplus inorganics
Method Code:	H141
Method Description:	STORAGE, BULKING, AND/OR TRANSFER OFF SITE--NO TREATMENT/RECOVERY (H010-H129) OR (H131-H135)
Tons:	0.00417
Year:	2013
--	--
Generator EPA ID:	CAS111111033
Generator County Code:	33
Generator County:	Riverside
TSD EPA ID:	CAT000646117
TSD County Code:	16
TSD County:	Kings
State Waste Code:	141
State Waste Code Desc.:	Off-specification, aged or surplus inorganics
Method Code:	D99
Method Description:	Disposal, other
Tons:	0.0041
Year:	1993
--	--
Generator EPA ID:	CAS111111033
Generator County Code:	33
Generator County:	Riverside
TSD EPA ID:	CAT000646117
TSD County Code:	16
TSD County:	Kings
State Waste Code:	141
State Waste Code Desc.:	Off-specification, aged or surplus inorganics
Method Code:	D99
Method Description:	Disposal, other
Tons:	0.0005
Year:	1994
--	--
Generator EPA ID:	CAS111111033
Generator County Code:	33
Generator County:	Riverside
TSD EPA ID:	CAT000646117
TSD County Code:	16
TSD County:	Kings

State Waste Code:	141
State Waste Code Desc.:	Off-specification, aged or surplus inorganics
Method Code:	D99
Method Description:	Disposal, other
Tons:	0.025
Year:	1996
--	--
Generator EPA ID:	CAS111111033
Generator County Code:	33
Generator County:	Riverside
TSD EPA ID:	CAT000646117
TSD County Code:	16
TSD County:	Kings
State Waste Code:	141
State Waste Code Desc.:	Off-specification, aged or surplus inorganics
Method Code:	H01
Method Description:	Transfer station
Tons:	0.1
Year:	1996
--	--
Generator EPA ID:	CAS111111033
Generator County Code:	33
Generator County:	Riverside
TSD EPA ID:	CAD008302903
TSD County Code:	19
TSD County:	Los Angeles
State Waste Code:	141
State Waste Code Desc.:	Off-specification, aged or surplus inorganics
Method Code:	H01
Method Description:	Transfer station
Tons:	0.03
Year:	1997
--	--
Generator EPA ID:	CAS111111033
Generator County Code:	33
Generator County:	Riverside
TSD EPA ID:	CAD028409019
TSD County Code:	19
TSD County:	Los Angeles
State Waste Code:	141
State Waste Code Desc.:	Off-specification, aged or surplus inorganics
Method Code:	H01
Method Description:	Transfer station
Tons:	0.095
Year:	1997
--	--
Generator EPA ID:	CAS111111033
Generator County Code:	33
Generator County:	Riverside
TSD EPA ID:	CAD028409019
TSD County Code:	19
TSD County:	Los Angeles
State Waste Code:	141
State Waste Code Desc.:	Off-specification, aged or surplus inorganics
Method Code:	H01
Method Description:	Transfer station
Tons:	0.2325
Year:	2000
--	--
Generator EPA ID:	CAS111111033
Generator County Code:	33
Generator County:	Riverside
TSD EPA ID:	CAD028409019
TSD County Code:	19
TSD County:	Los Angeles
State Waste Code:	141
State Waste Code Desc.:	Off-specification, aged or surplus inorganics
Method Code:	H01
Method Description:	Transfer station
Tons:	0.0415
Year:	2001

--	--
Generator EPA ID:	CAS111111033
Generator County Code:	33
Generator County:	Riverside
TSD EPA ID:	CAD028409019
TSD County Code:	19
TSD County:	Los Angeles
State Waste Code:	141
State Waste Code Desc.:	Off-specification, aged or surplus inorganics
Method Code:	H01
Method Description:	Transfer station
Tons:	0.0925
Year:	2003
--	--
Generator EPA ID:	CAS111111033
Generator County Code:	33
Generator County:	Riverside
TSD EPA ID:	CAD028409019
TSD County Code:	19
TSD County:	Los Angeles
State Waste Code:	141
State Waste Code Desc.:	Off-specification, aged or surplus inorganics
Method Code:	H01
Method Description:	Transfer station
Tons:	0.1425
Year:	2004
--	--
Generator EPA ID:	CAS111111033
Generator County Code:	33
Generator County:	Riverside
TSD EPA ID:	CAT080022148
TSD County Code:	36
TSD County:	San Bernardino
State Waste Code:	141
State Waste Code Desc.:	Off-specification, aged or surplus inorganics
Method Code:	H01
Method Description:	Transfer station
Tons:	0.095
Year:	1998
--	--
Generator EPA ID:	CAS111111033
Generator County Code:	33
Generator County:	Riverside
TSD EPA ID:	CAT080022148
TSD County Code:	36
TSD County:	San Bernardino
State Waste Code:	141
State Waste Code Desc.:	Off-specification, aged or surplus inorganics
Method Code:	H01
Method Description:	Transfer station
Tons:	0.04
Year:	1999
--	--
Generator EPA ID:	CAS111111033
Generator County Code:	33
Generator County:	Riverside
TSD EPA ID:	AZD980892731
TSD County Code:	99
TSD County:	Unknown
State Waste Code:	141
State Waste Code Desc.:	Off-specification, aged or surplus inorganics
Method Code:	H01
Method Description:	Transfer station
Tons:	0.0075
Year:	2001
--	--
Generator EPA ID:	CAS111111033
Generator County Code:	33
Generator County:	Riverside
TSD EPA ID:	CAD097030993
TSD County Code:	19

TSD County:	Los Angeles
State Waste Code:	141
State Waste Code Desc.:	Off-specification, aged or surplus inorganics
Method Code:	R01
Method Description:	Recycler
Tons:	0.0417
Year:	1996
--	--
Generator EPA ID:	CAS111111033
Generator County Code:	33
Generator County:	Riverside
TSD EPA ID:	AZD980892731
TSD County Code:	99
TSD County:	Unknown
State Waste Code:	141
State Waste Code Desc.:	Off-specification, aged or surplus inorganics
Method Code:	R01
Method Description:	Recycler
Tons:	0.175
Year:	2001
--	--
Generator EPA ID:	CAS111111033
Generator County Code:	33
Generator County:	Riverside
TSD EPA ID:	CAT080010101
TSD County Code:	37
TSD County:	San Diego
State Waste Code:	141
State Waste Code Desc.:	Off-specification, aged or surplus inorganics
Method Code:	T01
Method Description:	Treatment, tank
Tons:	0.0175
Year:	1995
--	--
Generator EPA ID:	CAS111111033
Generator County Code:	33
Generator County:	Riverside
TSD EPA ID:	CAT000646117
TSD County Code:	16
TSD County:	Kings
State Waste Code:	141
State Waste Code Desc.:	Off-specification, aged or surplus inorganics
Method Code:	
Method Description:	
Tons:	0.0005
Year:	1993
--	--
Generator EPA ID:	CAS111111033
Generator County Code:	33
Generator County:	Riverside
TSD EPA ID:	CAD028409019
TSD County Code:	19
TSD County:	Los Angeles
State Waste Code:	141
State Waste Code Desc.:	Off-specification, aged or surplus inorganics
Method Code:	
Method Description:	
Tons:	2.98155
Year:	2003
--	--
Generator EPA ID:	CAS111111033
Generator County Code:	33
Generator County:	Riverside
TSD EPA ID:	CAT080022148
TSD County Code:	36
TSD County:	San Bernardino
State Waste Code:	141
State Waste Code Desc.:	Off-specification, aged or surplus inorganics
Method Code:	
Method Description:	
Tons:	0.085

Year:	1999
--	--
Generator EPA ID:	CAS111111033
Generator County Code:	33
Generator County:	Riverside
TSD EPA ID:	AZT050010180
TSD County Code:	99
TSD County:	Unknown
State Waste Code:	141
State Waste Code Desc.:	Off-specification, aged or surplus inorganics
Method Code:	
Method Description:	
Tons:	0.53
Year:	1994
--	--
Generator EPA ID:	CAS111111033
Generator County Code:	33
Generator County:	Riverside
TSD EPA ID:	AZT050010180
TSD County Code:	99
TSD County:	Unknown
State Waste Code:	141
State Waste Code Desc.:	Off-specification, aged or surplus inorganics
Method Code:	
Method Description:	
Tons:	0.13
Year:	1996
--	--
Generator EPA ID:	CAS111111033
Generator County Code:	33
Generator County:	Riverside
TSD EPA ID:	AZT050010180
TSD County Code:	99
TSD County:	Unknown
State Waste Code:	141
State Waste Code Desc.:	Off-specification, aged or surplus inorganics
Method Code:	
Method Description:	
Tons:	0.1
Year:	1997
--	--
Generator EPA ID:	CAS111111033
Generator County Code:	33
Generator County:	Riverside
TSD EPA ID:	CAD009007626
TSD County Code:	19
TSD County:	Los Angeles
State Waste Code:	151
State Waste Code Desc.:	Asbestos containing waste
Method Code:	H132
Method Description:	LANDFILL OR SURFACE IMPOUNDMENT THAT WILL BE CLOSED AS LANDFILL(TO INCLUDE ON-SITE TREATMENT AND/OR STABILIZATION)
Tons:	8
Year:	2008
--	--
Generator EPA ID:	CAS111111033
Generator County Code:	33
Generator County:	Riverside
TSD EPA ID:	CAD980884183
TSD County Code:	34
TSD County:	Sacramento
State Waste Code:	151
State Waste Code Desc.:	Asbestos containing waste
Method Code:	H141
Method Description:	STORAGE, BULKING, AND/OR TRANSFER OFF SITE--NO TREATMENT/RECOVERY (H010-H129) OR (H131-H135)
Tons:	0.0375
Year:	2009
--	--
Generator EPA ID:	CAS111111033
Generator County Code:	33

Generator County:	Riverside
TSD EPA ID:	AZR000501510
TSD County Code:	99
TSD County:	Unknown
State Waste Code:	151
State Waste Code Desc.:	Asbestos containing waste
Method Code:	H141
Method Description:	STORAGE, BULKING, AND/OR TRANSFER OFF SITE--NO TREATMENT/RECOVERY (H010-H129) OR (H131-H135)
Tons:	0.2
Year:	2008
--	--
Generator EPA ID:	CAS111111033
Generator County Code:	33
Generator County:	Riverside
TSD EPA ID:	AZR000501510
TSD County Code:	99
TSD County:	Unknown
State Waste Code:	151
State Waste Code Desc.:	Asbestos containing waste
Method Code:	H141
Method Description:	STORAGE, BULKING, AND/OR TRANSFER OFF SITE--NO TREATMENT/RECOVERY (H010-H129) OR (H131-H135)
Tons:	0.4
Year:	2012
--	--
Generator EPA ID:	CAS111111033
Generator County Code:	33
Generator County:	Riverside
TSD EPA ID:	CAD009007626
TSD County Code:	19
TSD County:	Los Angeles
State Waste Code:	151
State Waste Code Desc.:	Asbestos containing waste
Method Code:	D80
Method Description:	Disposal, landfill
Tons:	0.4214
Year:	1993
--	--
Generator EPA ID:	CAS111111033
Generator County Code:	33
Generator County:	Riverside
TSD EPA ID:	CAD009007626
TSD County Code:	19
TSD County:	Los Angeles
State Waste Code:	151
State Waste Code Desc.:	Asbestos containing waste
Method Code:	D80
Method Description:	Disposal, landfill
Tons:	0.08428
Year:	2002
--	--
Generator EPA ID:	CAS111111033
Generator County Code:	33
Generator County:	Riverside
TSD EPA ID:	IRC957100891
TSD County Code:	99
TSD County:	Unknown
State Waste Code:	151
State Waste Code Desc.:	Asbestos containing waste
Method Code:	D80
Method Description:	Disposal, landfill
Tons:	0.25
Year:	1994
--	--
Generator EPA ID:	CAS111111033
Generator County Code:	33
Generator County:	Riverside
TSD EPA ID:	AZR000501510
TSD County Code:	99
TSD County:	Unknown

State Waste Code:	151
State Waste Code Desc.:	Asbestos containing waste
Method Code:	
Method Description:	
Tons:	0.8
Year:	2008
--	--
Generator EPA ID:	CAS111111033
Generator County Code:	33
Generator County:	Riverside
TSD EPA ID:	CAD980675276
TSD County Code:	15
TSD County:	Kern
State Waste Code:	181
State Waste Code Desc.:	Other inorganic solid waste
Method Code:	H132
Method Description:	LANDFILL OR SURFACE IMPOUNDMENT THAT WILL BE CLOSED AS LANDFILL(TO INCLUDE ON-SITE TREATMENT AND/OR STABILIZATION)
Tons:	50.568
Year:	2009
--	--
Generator EPA ID:	CAS111111033
Generator County Code:	33
Generator County:	Riverside
TSD EPA ID:	CAD980675276
TSD County Code:	15
TSD County:	Kern
State Waste Code:	181
State Waste Code Desc.:	Other inorganic solid waste
Method Code:	H132
Method Description:	LANDFILL OR SURFACE IMPOUNDMENT THAT WILL BE CLOSED AS LANDFILL(TO INCLUDE ON-SITE TREATMENT AND/OR STABILIZATION)
Tons:	0.325
Year:	2014
--	--
Generator EPA ID:	CAS111111033
Generator County Code:	33
Generator County:	Riverside
TSD EPA ID:	NVT330010000
TSD County Code:	99
TSD County:	Unknown
State Waste Code:	181
State Waste Code Desc.:	Other inorganic solid waste
Method Code:	H132
Method Description:	LANDFILL OR SURFACE IMPOUNDMENT THAT WILL BE CLOSED AS LANDFILL(TO INCLUDE ON-SITE TREATMENT AND/OR STABILIZATION)
Tons:	0.075
Year:	2009
--	--
Generator EPA ID:	CAS111111033
Generator County Code:	33
Generator County:	Riverside
TSD EPA ID:	NVT330010000
TSD County Code:	99
TSD County:	Unknown
State Waste Code:	181
State Waste Code Desc.:	Other inorganic solid waste
Method Code:	H132
Method Description:	LANDFILL OR SURFACE IMPOUNDMENT THAT WILL BE CLOSED AS LANDFILL(TO INCLUDE ON-SITE TREATMENT AND/OR STABILIZATION)
Tons:	16.856
Year:	2013
--	--
Generator EPA ID:	CAS111111033
Generator County Code:	33
Generator County:	Riverside
TSD EPA ID:	CAD008302903
TSD County Code:	19
TSD County:	Los Angeles
State Waste Code:	181
State Waste Code Desc.:	Other inorganic solid waste

Method Code:	H141
Method Description:	STORAGE, BULKING, AND/OR TRANSFER OFF SITE--NO TREATMENT/RECOVERY (H010-H129) OR (H131-H135)
Tons:	0.02
Year:	2006
--	--
Generator EPA ID:	CAS111111033
Generator County Code:	33
Generator County:	Riverside
TSD EPA ID:	CAD028409019
TSD County Code:	19
TSD County:	Los Angeles
State Waste Code:	181
State Waste Code Desc.:	Other inorganic solid waste
Method Code:	H141
Method Description:	STORAGE, BULKING, AND/OR TRANSFER OFF SITE--NO TREATMENT/RECOVERY (H010-H129) OR (H131-H135)
Tons:	0.06
Year:	2006
--	--
Generator EPA ID:	CAS111111033
Generator County Code:	33
Generator County:	Riverside
TSD EPA ID:	CAD028409019
TSD County Code:	19
TSD County:	Los Angeles
State Waste Code:	181
State Waste Code Desc.:	Other inorganic solid waste
Method Code:	H141
Method Description:	STORAGE, BULKING, AND/OR TRANSFER OFF SITE--NO TREATMENT/RECOVERY (H010-H129) OR (H131-H135)
Tons:	0.667
Year:	2007
--	--
Generator EPA ID:	CAS111111033
Generator County Code:	33
Generator County:	Riverside
TSD EPA ID:	CAD028409019
TSD County Code:	19
TSD County:	Los Angeles
State Waste Code:	181
State Waste Code Desc.:	Other inorganic solid waste
Method Code:	H141
Method Description:	STORAGE, BULKING, AND/OR TRANSFER OFF SITE--NO TREATMENT/RECOVERY (H010-H129) OR (H131-H135)
Tons:	0.555
Year:	2008
--	--
Generator EPA ID:	CAS111111033
Generator County Code:	33
Generator County:	Riverside
TSD EPA ID:	CAD097030993
TSD County Code:	19
TSD County:	Los Angeles
State Waste Code:	181
State Waste Code Desc.:	Other inorganic solid waste
Method Code:	H141
Method Description:	STORAGE, BULKING, AND/OR TRANSFER OFF SITE--NO TREATMENT/RECOVERY (H010-H129) OR (H131-H135)
Tons:	0.03
Year:	2008
--	--
Generator EPA ID:	CAS111111033
Generator County Code:	33
Generator County:	Riverside
TSD EPA ID:	CAD008364432
TSD County Code:	19
TSD County:	Los Angeles
State Waste Code:	181
State Waste Code Desc.:	Other inorganic solid waste
Method Code:	H141

Method Description:	STORAGE, BULKING, AND/OR TRANSFER OFF SITE--NO TREATMENT/RECOVERY (H010-H129) OR (H131-H135)
Tons:	0.625
Year:	2010
--	--
Generator EPA ID:	CAS111111033
Generator County Code:	33
Generator County:	Riverside
TSD EPA ID:	CAD028409019
TSD County Code:	19
TSD County:	Los Angeles
State Waste Code:	181
State Waste Code Desc.:	Other inorganic solid waste
Method Code:	H141
Method Description:	STORAGE, BULKING, AND/OR TRANSFER OFF SITE--NO TREATMENT/RECOVERY (H010-H129) OR (H131-H135)
Tons:	0.4125
Year:	2010
--	--
Generator EPA ID:	CAS111111033
Generator County Code:	33
Generator County:	Riverside
TSD EPA ID:	CAD008364432
TSD County Code:	19
TSD County:	Los Angeles
State Waste Code:	181
State Waste Code Desc.:	Other inorganic solid waste
Method Code:	H141
Method Description:	STORAGE, BULKING, AND/OR TRANSFER OFF SITE--NO TREATMENT/RECOVERY (H010-H129) OR (H131-H135)
Tons:	0.13
Year:	2012
--	--
Generator EPA ID:	CAS111111033
Generator County Code:	33
Generator County:	Riverside
TSD EPA ID:	CAD028409019
TSD County Code:	19
TSD County:	Los Angeles
State Waste Code:	181
State Waste Code Desc.:	Other inorganic solid waste
Method Code:	H141
Method Description:	STORAGE, BULKING, AND/OR TRANSFER OFF SITE--NO TREATMENT/RECOVERY (H010-H129) OR (H131-H135)
Tons:	0.475
Year:	2012
--	--
Generator EPA ID:	CAS111111033
Generator County Code:	33
Generator County:	Riverside
TSD EPA ID:	CAD008364432
TSD County Code:	19
TSD County:	Los Angeles
State Waste Code:	181
State Waste Code Desc.:	Other inorganic solid waste
Method Code:	H141
Method Description:	STORAGE, BULKING, AND/OR TRANSFER OFF SITE--NO TREATMENT/RECOVERY (H010-H129) OR (H131-H135)
Tons:	0.1
Year:	2013
--	--
Generator EPA ID:	CAS111111033
Generator County Code:	33
Generator County:	Riverside
TSD EPA ID:	CAD982444481
TSD County Code:	36
TSD County:	San Bernardino
State Waste Code:	181
State Waste Code Desc.:	Other inorganic solid waste
Method Code:	H141
Method Description:	STORAGE, BULKING, AND/OR TRANSFER OFF SITE--NO TREATMENT/RECOVERY (H010-H129) OR (H131-H135)

	H135)
Tons:	0.19
Year:	2007
--	--
Generator EPA ID:	CAS111111033
Generator County Code:	33
Generator County:	Riverside
TSD EPA ID:	CAD982444481
TSD County Code:	36
TSD County:	San Bernardino
State Waste Code:	181
State Waste Code Desc.:	Other inorganic solid waste
Method Code:	H141
Method Description:	STORAGE, BULKING, AND/OR TRANSFER OFF SITE--NO TREATMENT/RECOVERY (H010-H129) OR (H131-H135)
Tons:	0.125
Year:	2009
--	--
Generator EPA ID:	CAS111111033
Generator County Code:	33
Generator County:	Riverside
TSD EPA ID:	CAD982444481
TSD County Code:	36
TSD County:	San Bernardino
State Waste Code:	181
State Waste Code Desc.:	Other inorganic solid waste
Method Code:	H141
Method Description:	STORAGE, BULKING, AND/OR TRANSFER OFF SITE--NO TREATMENT/RECOVERY (H010-H129) OR (H131-H135)
Tons:	3.205
Year:	2011
--	--
Generator EPA ID:	CAS111111033
Generator County Code:	33
Generator County:	Riverside
TSD EPA ID:	CAD982444481
TSD County Code:	36
TSD County:	San Bernardino
State Waste Code:	181
State Waste Code Desc.:	Other inorganic solid waste
Method Code:	H141
Method Description:	STORAGE, BULKING, AND/OR TRANSFER OFF SITE--NO TREATMENT/RECOVERY (H010-H129) OR (H131-H135)
Tons:	0.0025
Year:	2012
--	--
Generator EPA ID:	CAS111111033
Generator County Code:	33
Generator County:	Riverside
TSD EPA ID:	CAD982444481
TSD County Code:	36
TSD County:	San Bernardino
State Waste Code:	181
State Waste Code Desc.:	Other inorganic solid waste
Method Code:	H141
Method Description:	STORAGE, BULKING, AND/OR TRANSFER OFF SITE--NO TREATMENT/RECOVERY (H010-H129) OR (H131-H135)
Tons:	0.01
Year:	2014
--	--
Generator EPA ID:	CAS111111033
Generator County Code:	33
Generator County:	Riverside
TSD EPA ID:	AZR000501510
TSD County Code:	99
TSD County:	Unknown
State Waste Code:	181
State Waste Code Desc.:	Other inorganic solid waste
Method Code:	H141
Method Description:	STORAGE, BULKING, AND/OR TRANSFER OFF SITE--NO TREATMENT/RECOVERY (H010-H129) OR (H131-H135)

Tons:	0.115
Year:	2009
--	--
Generator EPA ID:	CAS111111033
Generator County Code:	33
Generator County:	Riverside
TSD EPA ID:	AZR000501510
TSD County Code:	99
TSD County:	Unknown
State Waste Code:	181
State Waste Code Desc.:	Other inorganic solid waste
Method Code:	H141
Method Description:	STORAGE, BULKING, AND/OR TRANSFER OFF SITE--NO TREATMENT/RECOVERY (H010-H129) OR (H131-H135)
Tons:	0.25
Year:	2010
--	--
Generator EPA ID:	CAS111111033
Generator County Code:	33
Generator County:	Riverside
TSD EPA ID:	AZR000501510
TSD County Code:	99
TSD County:	Unknown
State Waste Code:	181
State Waste Code Desc.:	Other inorganic solid waste
Method Code:	H141
Method Description:	STORAGE, BULKING, AND/OR TRANSFER OFF SITE--NO TREATMENT/RECOVERY (H010-H129) OR (H131-H135)
Tons:	0.1
Year:	2011
--	--
Generator EPA ID:	CAS111111033
Generator County Code:	33
Generator County:	Riverside
TSD EPA ID:	AZR000501510
TSD County Code:	99
TSD County:	Unknown
State Waste Code:	181
State Waste Code Desc.:	Other inorganic solid waste
Method Code:	H141
Method Description:	STORAGE, BULKING, AND/OR TRANSFER OFF SITE--NO TREATMENT/RECOVERY (H010-H129) OR (H131-H135)
Tons:	0.005
Year:	2014
--	--
Generator EPA ID:	CAS111111033
Generator County Code:	33
Generator County:	Riverside
TSD EPA ID:	CAD000633164
TSD County Code:	13
TSD County:	Imperial
State Waste Code:	181
State Waste Code Desc.:	Other inorganic solid waste
Method Code:	D80
Method Description:	Disposal, landfill
Tons:	0.035
Year:	1995
--	--
Generator EPA ID:	CAS111111033
Generator County Code:	33
Generator County:	Riverside
TSD EPA ID:	CAT000646117
TSD County Code:	16
TSD County:	Kings
State Waste Code:	181
State Waste Code Desc.:	Other inorganic solid waste
Method Code:	D80
Method Description:	Disposal, landfill
Tons:	0.285
Year:	1993
--	--

Generator EPA ID:	CAS111111033
Generator County Code:	33
Generator County:	Riverside
TSD EPA ID:	CAT000646117
TSD County Code:	16
TSD County:	Kings
State Waste Code:	181
State Waste Code Desc.:	Other inorganic solid waste
Method Code:	D80
Method Description:	Disposal, landfill
Tons:	0.091
Year:	1994
--	--
Generator EPA ID:	CAS111111033
Generator County Code:	33
Generator County:	Riverside
TSD EPA ID:	CAT000646117
TSD County Code:	16
TSD County:	Kings
State Waste Code:	181
State Waste Code Desc.:	Other inorganic solid waste
Method Code:	D80
Method Description:	Disposal, landfill
Tons:	0.075
Year:	1995
--	--
Generator EPA ID:	CAS111111033
Generator County Code:	33
Generator County:	Riverside
TSD EPA ID:	CAT000646117
TSD County Code:	16
TSD County:	Kings
State Waste Code:	181
State Waste Code Desc.:	Other inorganic solid waste
Method Code:	D80
Method Description:	Disposal, landfill
Tons:	0.005
Year:	2002
--	--
Generator EPA ID:	CAS111111033
Generator County Code:	33
Generator County:	Riverside
TSD EPA ID:	CAT080033681
TSD County Code:	19
TSD County:	Los Angeles
State Waste Code:	181
State Waste Code Desc.:	Other inorganic solid waste
Method Code:	D80
Method Description:	Disposal, landfill
Tons:	7.0375
Year:	2004
--	--
Generator EPA ID:	CAS111111033
Generator County Code:	33
Generator County:	Riverside
TSD EPA ID:	AZD049318009
TSD County Code:	99
TSD County:	Unknown
State Waste Code:	181
State Waste Code Desc.:	Other inorganic solid waste
Method Code:	D80
Method Description:	Disposal, landfill
Tons:	3.65
Year:	1993
--	--
Generator EPA ID:	CAS111111033
Generator County Code:	33
Generator County:	Riverside
TSD EPA ID:	NVT330010000
TSD County Code:	99
TSD County:	Unknown

State Waste Code:	181
State Waste Code Desc.:	Other inorganic solid waste
Method Code:	D80
Method Description:	Disposal, landfill
Tons:	16.856
Year:	2003
--	--
Generator EPA ID:	CAS111111033
Generator County Code:	33
Generator County:	Riverside
TSD EPA ID:	NVT330010000
TSD County Code:	99
TSD County:	Unknown
State Waste Code:	181
State Waste Code Desc.:	Other inorganic solid waste
Method Code:	D80
Method Description:	Disposal, landfill
Tons:	0.1
Year:	2006
--	--
Generator EPA ID:	CAS111111033
Generator County Code:	33
Generator County:	Riverside
TSD EPA ID:	UTD991301784
TSD County Code:	
TSD County:	
State Waste Code:	181
State Waste Code Desc.:	Other inorganic solid waste
Method Code:	D80
Method Description:	Disposal, landfill
Tons:	0.15
Year:	1994
--	--
Generator EPA ID:	CAS111111033
Generator County Code:	33
Generator County:	Riverside
TSD EPA ID:	CAT000646117
TSD County Code:	16
TSD County:	Kings
State Waste Code:	181
State Waste Code Desc.:	Other inorganic solid waste
Method Code:	D99
Method Description:	Disposal, other
Tons:	0.2815
Year:	1993
--	--
Generator EPA ID:	CAS111111033
Generator County Code:	33
Generator County:	Riverside
TSD EPA ID:	CAT000646117
TSD County Code:	16
TSD County:	Kings
State Waste Code:	181
State Waste Code Desc.:	Other inorganic solid waste
Method Code:	D99
Method Description:	Disposal, other
Tons:	0.2631
Year:	1994
--	--
Generator EPA ID:	CAS111111033
Generator County Code:	33
Generator County:	Riverside
TSD EPA ID:	CAT000646117
TSD County Code:	16
TSD County:	Kings
State Waste Code:	181
State Waste Code Desc.:	Other inorganic solid waste
Method Code:	D99
Method Description:	Disposal, other
Tons:	0.1165
Year:	1995

--	--
Generator EPA ID:	CAS111111033
Generator County Code:	33
Generator County:	Riverside
TSD EPA ID:	CAT000646117
TSD County Code:	16
TSD County:	Kings
State Waste Code:	181
State Waste Code Desc.:	Other inorganic solid waste
Method Code:	D99
Method Description:	Disposal, other
Tons:	0.0005
Year:	1996
--	--
Generator EPA ID:	CAS111111033
Generator County Code:	33
Generator County:	Riverside
TSD EPA ID:	CAD044429835
TSD County Code:	19
TSD County:	Los Angeles
State Waste Code:	181
State Waste Code Desc.:	Other inorganic solid waste
Method Code:	D99
Method Description:	Disposal, other
Tons:	0.0125
Year:	1998
--	--
Generator EPA ID:	CAS111111033
Generator County Code:	33
Generator County:	Riverside
TSD EPA ID:	CAD044429835
TSD County Code:	19
TSD County:	Los Angeles
State Waste Code:	181
State Waste Code Desc.:	Other inorganic solid waste
Method Code:	D99
Method Description:	Disposal, other
Tons:	0.7
Year:	2005
--	--
Generator EPA ID:	CAS111111033
Generator County Code:	33
Generator County:	Riverside
TSD EPA ID:	CAD044429835
TSD County Code:	19
TSD County:	Los Angeles
State Waste Code:	181
State Waste Code Desc.:	Other inorganic solid waste
Method Code:	D99
Method Description:	Disposal, other
Tons:	0.075
Year:	2006
--	--
Generator EPA ID:	CAS111111033
Generator County Code:	33
Generator County:	Riverside
TSD EPA ID:	CAT000646117
TSD County Code:	16
TSD County:	Kings
State Waste Code:	181
State Waste Code Desc.:	Other inorganic solid waste
Method Code:	H01
Method Description:	Transfer station
Tons:	0.0611
Year:	1996
--	--
Generator EPA ID:	CAS111111033
Generator County Code:	33
Generator County:	Riverside
TSD EPA ID:	CAD050806850
TSD County Code:	19

TSD County:	Los Angeles
State Waste Code:	181
State Waste Code Desc.:	Other inorganic solid waste
Method Code:	H01
Method Description:	Transfer station
Tons:	0.15
Year:	1993
--	--
Generator EPA ID:	CAS111111033
Generator County Code:	33
Generator County:	Riverside
TSD EPA ID:	CAD050806850
TSD County Code:	19
TSD County:	Los Angeles
State Waste Code:	181
State Waste Code Desc.:	Other inorganic solid waste
Method Code:	H01
Method Description:	Transfer station
Tons:	0.3
Year:	1994
--	--
Generator EPA ID:	CAS111111033
Generator County Code:	33
Generator County:	Riverside
TSD EPA ID:	CAD008302903
TSD County Code:	19
TSD County:	Los Angeles
State Waste Code:	181
State Waste Code Desc.:	Other inorganic solid waste
Method Code:	H01
Method Description:	Transfer station
Tons:	0.4175
Year:	1996
--	--
Generator EPA ID:	CAS111111033
Generator County Code:	33
Generator County:	Riverside
TSD EPA ID:	CAD008302903
TSD County Code:	19
TSD County:	Los Angeles
State Waste Code:	181
State Waste Code Desc.:	Other inorganic solid waste
Method Code:	H01
Method Description:	Transfer station
Tons:	0.7575
Year:	1997
--	--
Generator EPA ID:	CAS111111033
Generator County Code:	33
Generator County:	Riverside
TSD EPA ID:	CAD028409019
TSD County Code:	19
TSD County:	Los Angeles
State Waste Code:	181
State Waste Code Desc.:	Other inorganic solid waste
Method Code:	H01
Method Description:	Transfer station
Tons:	3.785
Year:	1997
--	--
Generator EPA ID:	CAS111111033
Generator County Code:	33
Generator County:	Riverside
TSD EPA ID:	CAD028409019
TSD County Code:	19
TSD County:	Los Angeles
State Waste Code:	181
State Waste Code Desc.:	Other inorganic solid waste
Method Code:	H01
Method Description:	Transfer station
Tons:	1.8875

Year:	1998
--	--
Generator EPA ID:	CAS111111033
Generator County Code:	33
Generator County:	Riverside
TSD EPA ID:	CAD028409019
TSD County Code:	19
TSD County:	Los Angeles
State Waste Code:	181
State Waste Code Desc.:	Other inorganic solid waste
Method Code:	H01
Method Description:	Transfer station
Tons:	0.15
Year:	1999
--	--
Generator EPA ID:	CAS111111033
Generator County Code:	33
Generator County:	Riverside
TSD EPA ID:	CAD028409019
TSD County Code:	19
TSD County:	Los Angeles
State Waste Code:	181
State Waste Code Desc.:	Other inorganic solid waste
Method Code:	H01
Method Description:	Transfer station
Tons:	0.02
Year:	2000
--	--
Generator EPA ID:	CAS111111033
Generator County Code:	33
Generator County:	Riverside
TSD EPA ID:	CAD008302903
TSD County Code:	19
TSD County:	Los Angeles
State Waste Code:	181
State Waste Code Desc.:	Other inorganic solid waste
Method Code:	H01
Method Description:	Transfer station
Tons:	0.005
Year:	2001
--	--
Generator EPA ID:	CAS111111033
Generator County Code:	33
Generator County:	Riverside
TSD EPA ID:	CAD008364432
TSD County Code:	19
TSD County:	Los Angeles
State Waste Code:	181
State Waste Code Desc.:	Other inorganic solid waste
Method Code:	H01
Method Description:	Transfer station
Tons:	0.01
Year:	2001
--	--
Generator EPA ID:	CAS111111033
Generator County Code:	33
Generator County:	Riverside
TSD EPA ID:	CAD008302903
TSD County Code:	19
TSD County:	Los Angeles
State Waste Code:	181
State Waste Code Desc.:	Other inorganic solid waste
Method Code:	H01
Method Description:	Transfer station
Tons:	0.45
Year:	2002
--	--
Generator EPA ID:	CAS111111033
Generator County Code:	33
Generator County:	Riverside
TSD EPA ID:	CAD028409019

TSD County Code:	19
TSD County:	Los Angeles
State Waste Code:	181
State Waste Code Desc.:	Other inorganic solid waste
Method Code:	H01
Method Description:	Transfer station
Tons:	0.0675
Year:	2002
--	--
Generator EPA ID:	CAS111111033
Generator County Code:	33
Generator County:	Riverside
TSD EPA ID:	CAD028409019
TSD County Code:	19
TSD County:	Los Angeles
State Waste Code:	181
State Waste Code Desc.:	Other inorganic solid waste
Method Code:	H01
Method Description:	Transfer station
Tons:	0.2
Year:	2003
--	--
Generator EPA ID:	CAS111111033
Generator County Code:	33
Generator County:	Riverside
TSD EPA ID:	CAD028409019
TSD County Code:	19
TSD County:	Los Angeles
State Waste Code:	181
State Waste Code Desc.:	Other inorganic solid waste
Method Code:	H01
Method Description:	Transfer station
Tons:	0.15
Year:	2004
--	--
Generator EPA ID:	CAS111111033
Generator County Code:	33
Generator County:	Riverside
TSD EPA ID:	CAD028409019
TSD County Code:	19
TSD County:	Los Angeles
State Waste Code:	181
State Waste Code Desc.:	Other inorganic solid waste
Method Code:	H01
Method Description:	Transfer station
Tons:	0.35
Year:	2005
--	--
Generator EPA ID:	CAS111111033
Generator County Code:	33
Generator County:	Riverside
TSD EPA ID:	CAD008302903
TSD County Code:	19
TSD County:	Los Angeles
State Waste Code:	181
State Waste Code Desc.:	Other inorganic solid waste
Method Code:	H01
Method Description:	Transfer station
Tons:	0.05
Year:	2006
--	--
Generator EPA ID:	CAS111111033
Generator County Code:	33
Generator County:	Riverside
TSD EPA ID:	CAD028409019
TSD County Code:	19
TSD County:	Los Angeles
State Waste Code:	181
State Waste Code Desc.:	Other inorganic solid waste
Method Code:	H01
Method Description:	Transfer station

Tons:	0.135
Year:	2006
--	--
Generator EPA ID:	CAS111111033
Generator County Code:	33
Generator County:	Riverside
TSD EPA ID:	CAT080022148
TSD County Code:	36
TSD County:	San Bernardino
State Waste Code:	181
State Waste Code Desc.:	Other inorganic solid waste
Method Code:	H01
Method Description:	Transfer station
Tons:	0.045
Year:	1994
--	--
Generator EPA ID:	CAS111111033
Generator County Code:	33
Generator County:	Riverside
TSD EPA ID:	CAT080022148
TSD County Code:	36
TSD County:	San Bernardino
State Waste Code:	181
State Waste Code Desc.:	Other inorganic solid waste
Method Code:	H01
Method Description:	Transfer station
Tons:	0.7025
Year:	1995
--	--
Generator EPA ID:	CAS111111033
Generator County Code:	33
Generator County:	Riverside
TSD EPA ID:	CAT080022148
TSD County Code:	36
TSD County:	San Bernardino
State Waste Code:	181
State Waste Code Desc.:	Other inorganic solid waste
Method Code:	H01
Method Description:	Transfer station
Tons:	0.005
Year:	1996
--	--
Generator EPA ID:	CAS111111033
Generator County Code:	33
Generator County:	Riverside
TSD EPA ID:	CAT080022148
TSD County Code:	36
TSD County:	San Bernardino
State Waste Code:	181
State Waste Code Desc.:	Other inorganic solid waste
Method Code:	H01
Method Description:	Transfer station
Tons:	0.075
Year:	1998
--	--
Generator EPA ID:	CAS111111033
Generator County Code:	33
Generator County:	Riverside
TSD EPA ID:	CAT080010101
TSD County Code:	37
TSD County:	San Diego
State Waste Code:	181
State Waste Code Desc.:	Other inorganic solid waste
Method Code:	H01
Method Description:	Transfer station
Tons:	0.7
Year:	1995
--	--
Generator EPA ID:	CAS111111033
Generator County Code:	33
Generator County:	Riverside

TSD EPA ID:	CAT080010101
TSD County Code:	37
TSD County:	San Diego
State Waste Code:	181
State Waste Code Desc.:	Other inorganic solid waste
Method Code:	H01
Method Description:	Transfer station
Tons:	0.15
Year:	1996
--	--
Generator EPA ID:	CAS111111033
Generator County Code:	33
Generator County:	Riverside
TSD EPA ID:	AZD049318009
TSD County Code:	99
TSD County:	Unknown
State Waste Code:	181
State Waste Code Desc.:	Other inorganic solid waste
Method Code:	H01
Method Description:	Transfer station
Tons:	1.5625
Year:	1993
--	--
Generator EPA ID:	CAS111111033
Generator County Code:	33
Generator County:	Riverside
TSD EPA ID:	AZD049318009
TSD County Code:	99
TSD County:	Unknown
State Waste Code:	181
State Waste Code Desc.:	Other inorganic solid waste
Method Code:	H01
Method Description:	Transfer station
Tons:	0.555
Year:	1994
--	--
Generator EPA ID:	CAS111111033
Generator County Code:	33
Generator County:	Riverside
TSD EPA ID:	AZD049318009
TSD County Code:	99
TSD County:	Unknown
State Waste Code:	181
State Waste Code Desc.:	Other inorganic solid waste
Method Code:	H01
Method Description:	Transfer station
Tons:	1.2025
Year:	1995
--	--
Generator EPA ID:	CAS111111033
Generator County Code:	33
Generator County:	Riverside
TSD EPA ID:	AZD049318009
TSD County Code:	99
TSD County:	Unknown
State Waste Code:	181
State Waste Code Desc.:	Other inorganic solid waste
Method Code:	H01
Method Description:	Transfer station
Tons:	0.25
Year:	1996
--	--
Generator EPA ID:	CAS111111033
Generator County Code:	33
Generator County:	Riverside
TSD EPA ID:	AZD980892731
TSD County Code:	99
TSD County:	Unknown
State Waste Code:	181
State Waste Code Desc.:	Other inorganic solid waste
Method Code:	H01

Method Description:	Transfer station
Tons:	0.06
Year:	2001
--	--
Generator EPA ID:	CAS111111033
Generator County Code:	33
Generator County:	Riverside
TSD EPA ID:	CAD982444481
TSD County Code:	36
TSD County:	San Bernardino
State Waste Code:	181
State Waste Code Desc.:	Other inorganic solid waste
Method Code:	R01
Method Description:	Recycler
Tons:	1.225
Year:	2005
--	--
Generator EPA ID:	CAS111111033
Generator County Code:	33
Generator County:	Riverside
TSD EPA ID:	AZD049318009
TSD County Code:	99
TSD County:	Unknown
State Waste Code:	181
State Waste Code Desc.:	Other inorganic solid waste
Method Code:	R01
Method Description:	Recycler
Tons:	0.4
Year:	1993
--	--
Generator EPA ID:	CAS111111033
Generator County Code:	33
Generator County:	Riverside
TSD EPA ID:	CAD980675276
TSD County Code:	15
TSD County:	Kern
State Waste Code:	181
State Waste Code Desc.:	Other inorganic solid waste
Method Code:	T01
Method Description:	Treatment, tank
Tons:	0.375
Year:	1994
--	--
Generator EPA ID:	CAS111111033
Generator County Code:	33
Generator County:	Riverside
TSD EPA ID:	CAT080010101
TSD County Code:	37
TSD County:	San Diego
State Waste Code:	181
State Waste Code Desc.:	Other inorganic solid waste
Method Code:	T01
Method Description:	Treatment, tank
Tons:	0.02
Year:	1995
--	--
Generator EPA ID:	CAS111111033
Generator County Code:	33
Generator County:	Riverside
TSD EPA ID:	CAT080010101
TSD County Code:	37
TSD County:	San Diego
State Waste Code:	181
State Waste Code Desc.:	Other inorganic solid waste
Method Code:	T01
Method Description:	Treatment, tank
Tons:	0.005
Year:	1996
--	--
Generator EPA ID:	CAS111111033
Generator County Code:	33

Generator County:	Riverside
TSD EPA ID:	CAT000646117
TSD County Code:	16
TSD County:	Kings
State Waste Code:	181
State Waste Code Desc.:	Other inorganic solid waste
Method Code:	
Method Description:	
Tons:	0.263
Year:	1993
--	--
Generator EPA ID:	CAS111111033
Generator County Code:	33
Generator County:	Riverside
TSD EPA ID:	CAT000646117
TSD County Code:	16
TSD County:	Kings
State Waste Code:	181
State Waste Code Desc.:	Other inorganic solid waste
Method Code:	
Method Description:	
Tons:	0.0455
Year:	1994
--	--
Generator EPA ID:	CAS111111033
Generator County Code:	33
Generator County:	Riverside
TSD EPA ID:	CAT000646117
TSD County Code:	16
TSD County:	Kings
State Waste Code:	181
State Waste Code Desc.:	Other inorganic solid waste
Method Code:	
Method Description:	
Tons:	0.0125
Year:	1995
--	--
Generator EPA ID:	CAS111111033
Generator County Code:	33
Generator County:	Riverside
TSD EPA ID:	CAD028409019
TSD County Code:	19
TSD County:	Los Angeles
State Waste Code:	181
State Waste Code Desc.:	Other inorganic solid waste
Method Code:	
Method Description:	
Tons:	0.02
Year:	1997
--	--
Generator EPA ID:	CAS111111033
Generator County Code:	33
Generator County:	Riverside
TSD EPA ID:	AZD049318009
TSD County Code:	99
TSD County:	Unknown
State Waste Code:	181
State Waste Code Desc.:	Other inorganic solid waste
Method Code:	
Method Description:	
Tons:	0.245
Year:	1993
--	--
Generator EPA ID:	CAS111111033
Generator County Code:	33
Generator County:	Riverside
TSD EPA ID:	AZD049318009
TSD County Code:	99
TSD County:	Unknown
State Waste Code:	181
State Waste Code Desc.:	Other inorganic solid waste

Method Code:
Method Description:
Tons: 0.2393
Year: 1994
 --
Generator EPA ID: CAS111111033
Generator County Code: 33
Generator County: Riverside
TSD EPA ID: AZT050010180
TSD County Code: 99
TSD County: Unknown
State Waste Code: 181
State Waste Code Desc.: Other inorganic solid waste
Method Code:
Method Description:
Tons: 0.0125
Year: 1994
 --
Generator EPA ID: CAS111111033
Generator County Code: 33
Generator County: Riverside
TSD EPA ID: AZT050010180
TSD County Code: 99
TSD County: Unknown
State Waste Code: 181
State Waste Code Desc.: Other inorganic solid waste
Method Code:
Method Description:
Tons: 0.0455
Year: 1997
 --
Generator EPA ID: CAS111111033
Generator County Code: 33
Generator County: Riverside
TSD EPA ID: AZD980892731
TSD County Code: 99
TSD County: Unknown
State Waste Code: 181
State Waste Code Desc.: Other inorganic solid waste
Method Code:
Method Description:
Tons: 1.15
Year: 2001
 --
Generator EPA ID: CAS111111033
Generator County Code: 33
Generator County: Riverside
TSD EPA ID: NVT330010000
TSD County Code: 99
TSD County: Unknown
State Waste Code: 181
State Waste Code Desc.: Other inorganic solid waste
Method Code:
Method Description:
Tons:
Year: 2009
 --
Generator EPA ID: CAS111111033
Generator County Code: 33
Generator County: Riverside
TSD EPA ID: AZT050010181
TSD County Code:
TSD County:
State Waste Code: 181
State Waste Code Desc.: Other inorganic solid waste
Method Code:
Method Description:
Tons: 0.1005
Year: 1995
 --
Generator EPA ID: CAS111111033

Generator County Code:	33
Generator County:	Riverside
TSD EPA ID:	CAT000646117
TSD County Code:	16
TSD County:	Kings
State Waste Code:	211
State Waste Code Desc.:	Halogenated solvents (chloroforms, methyl chloride, perchloroethylene, etc)
Method Code:	D99
Method Description:	Disposal, other
Tons:	0.1174
Year:	1993
--	--
Generator EPA ID:	CAS111111033
Generator County Code:	33
Generator County:	Riverside
TSD EPA ID:	CAT000646117
TSD County Code:	16
TSD County:	Kings
State Waste Code:	211
State Waste Code Desc.:	Halogenated solvents (chloroforms, methyl chloride, perchloroethylene, etc)
Method Code:	D99
Method Description:	Disposal, other
Tons:	0.6294
Year:	1994
--	--
Generator EPA ID:	CAS111111033
Generator County Code:	33
Generator County:	Riverside
TSD EPA ID:	CAT000646117
TSD County Code:	16
TSD County:	Kings
State Waste Code:	211
State Waste Code Desc.:	Halogenated solvents (chloroforms, methyl chloride, perchloroethylene, etc)
Method Code:	D99
Method Description:	Disposal, other
Tons:	0.2376
Year:	1995
--	--
Generator EPA ID:	CAS111111033
Generator County Code:	33
Generator County:	Riverside
TSD EPA ID:	CAT000646117
TSD County Code:	16
TSD County:	Kings
State Waste Code:	211
State Waste Code Desc.:	Halogenated solvents (chloroforms, methyl chloride, perchloroethylene, etc)
Method Code:	D99
Method Description:	Disposal, other
Tons:	0.075
Year:	1996
--	--
Generator EPA ID:	CAS111111033
Generator County Code:	33
Generator County:	Riverside
TSD EPA ID:	CAT000646117
TSD County Code:	16
TSD County:	Kings
State Waste Code:	211
State Waste Code Desc.:	Halogenated solvents (chloroforms, methyl chloride, perchloroethylene, etc)
Method Code:	H01
Method Description:	Transfer station
Tons:	0.2085
Year:	1996
--	--
Generator EPA ID:	CAS111111033
Generator County Code:	33
Generator County:	Riverside
TSD EPA ID:	CAD028409019
TSD County Code:	19
TSD County:	Los Angeles
State Waste Code:	211

State Waste Code Desc.:	Halogenated solvents (chloroforms, methyl chloride, perchloroethylene, etc)
Method Code:	H01
Method Description:	Transfer station
Tons:	0.88
Year:	1997
--	--
Generator EPA ID:	CAS111111033
Generator County Code:	33
Generator County:	Riverside
TSD EPA ID:	CAD028409019
TSD County Code:	19
TSD County:	Los Angeles
State Waste Code:	211
State Waste Code Desc.:	Halogenated solvents (chloroforms, methyl chloride, perchloroethylene, etc)
Method Code:	H01
Method Description:	Transfer station
Tons:	0.0075
Year:	2004
--	--
Generator EPA ID:	CAS111111033
Generator County Code:	33
Generator County:	Riverside
TSD EPA ID:	CAT080022148
TSD County Code:	36
TSD County:	San Bernardino
State Waste Code:	211
State Waste Code Desc.:	Halogenated solvents (chloroforms, methyl chloride, perchloroethylene, etc)
Method Code:	H01
Method Description:	Transfer station
Tons:	0.3232
Year:	1995
--	--
Generator EPA ID:	CAS111111033
Generator County Code:	33
Generator County:	Riverside
TSD EPA ID:	AZD049318009
TSD County Code:	99
TSD County:	Unknown
State Waste Code:	211
State Waste Code Desc.:	Halogenated solvents (chloroforms, methyl chloride, perchloroethylene, etc)
Method Code:	H01
Method Description:	Transfer station
Tons:	0.0375
Year:	1993
--	--
Generator EPA ID:	CAS111111033
Generator County Code:	33
Generator County:	Riverside
TSD EPA ID:	AZD049318009
TSD County Code:	99
TSD County:	Unknown
State Waste Code:	211
State Waste Code Desc.:	Halogenated solvents (chloroforms, methyl chloride, perchloroethylene, etc)
Method Code:	R01
Method Description:	Recycler
Tons:	0.0208
Year:	1993
--	--
Generator EPA ID:	CAS111111033
Generator County Code:	33
Generator County:	Riverside
TSD EPA ID:	CAT000646117
TSD County Code:	16
TSD County:	Kings
State Waste Code:	211
State Waste Code Desc.:	Halogenated solvents (chloroforms, methyl chloride, perchloroethylene, etc)
Method Code:	
Method Description:	
Tons:	0.0083
Year:	1994
--	--

Generator EPA ID:	CAS111111033
Generator County Code:	33
Generator County:	Riverside
TSD EPA ID:	CAD050806850
TSD County Code:	19
TSD County:	Los Angeles
State Waste Code:	211
State Waste Code Desc.:	Halogenated solvents (chloroforms, methyl chloride, perchloroethylene, etc)
Method Code:	
Method Description:	
Tons:	0.2085
Year:	1993
--	--
Generator EPA ID:	CAS111111033
Generator County Code:	33
Generator County:	Riverside
TSD EPA ID:	CAD028409019
TSD County Code:	19
TSD County:	Los Angeles
State Waste Code:	212
State Waste Code Desc.:	Oxygenated solvents (acetone, butanol, ethyl acetate, etc.)
Method Code:	H061
Method Description:	FUEL BLENDING PRIOR TO ENERGY RECOVERY AT ANOTHER SITE
Tons:	0.0033
Year:	2007
--	--
Generator EPA ID:	CAS111111033
Generator County Code:	33
Generator County:	Riverside
TSD EPA ID:	CAD028409019
TSD County Code:	19
TSD County:	Los Angeles
State Waste Code:	212
State Waste Code Desc.:	Oxygenated solvents (acetone, butanol, ethyl acetate, etc.)
Method Code:	H061
Method Description:	FUEL BLENDING PRIOR TO ENERGY RECOVERY AT ANOTHER SITE
Tons:	0.297
Year:	2008
--	--
Generator EPA ID:	CAS111111033
Generator County Code:	33
Generator County:	Riverside
TSD EPA ID:	CAT000646117
TSD County Code:	16
TSD County:	Kings
State Waste Code:	212
State Waste Code Desc.:	Oxygenated solvents (acetone, butanol, ethyl acetate, etc.)
Method Code:	D80
Method Description:	Disposal, landfill
Tons:	0.01
Year:	1996
--	--
Generator EPA ID:	CAS111111033
Generator County Code:	33
Generator County:	Riverside
TSD EPA ID:	CAT000646117
TSD County Code:	16
TSD County:	Kings
State Waste Code:	212
State Waste Code Desc.:	Oxygenated solvents (acetone, butanol, ethyl acetate, etc.)
Method Code:	D99
Method Description:	Disposal, other
Tons:	0.3817
Year:	1993
--	--
Generator EPA ID:	CAS111111033
Generator County Code:	33
Generator County:	Riverside
TSD EPA ID:	CAT000646117
TSD County Code:	16
TSD County:	Kings

State Waste Code:	212
State Waste Code Desc.:	Oxygenated solvents (acetone, butanol, ethyl acetate, etc.)
Method Code:	D99
Method Description:	Disposal, other
Tons:	1.0702
Year:	1994
--	--
Generator EPA ID:	CAS111111033
Generator County Code:	33
Generator County:	Riverside
TSD EPA ID:	CAT000646117
TSD County Code:	16
TSD County:	Kings
State Waste Code:	212
State Waste Code Desc.:	Oxygenated solvents (acetone, butanol, ethyl acetate, etc.)
Method Code:	D99
Method Description:	Disposal, other
Tons:	0.0583
Year:	1995
--	--
Generator EPA ID:	CAS111111033
Generator County Code:	33
Generator County:	Riverside
TSD EPA ID:	CAT000646117
TSD County Code:	16
TSD County:	Kings
State Waste Code:	212
State Waste Code Desc.:	Oxygenated solvents (acetone, butanol, ethyl acetate, etc.)
Method Code:	D99
Method Description:	Disposal, other
Tons:	0.07
Year:	1996
--	--
Generator EPA ID:	CAS111111033
Generator County Code:	33
Generator County:	Riverside
TSD EPA ID:	CAD044429835
TSD County Code:	19
TSD County:	Los Angeles
State Waste Code:	212
State Waste Code Desc.:	Oxygenated solvents (acetone, butanol, ethyl acetate, etc.)
Method Code:	D99
Method Description:	Disposal, other
Tons:	0.1221
Year:	2005
--	--
Generator EPA ID:	CAS111111033
Generator County Code:	33
Generator County:	Riverside
TSD EPA ID:	CAD028409019
TSD County Code:	19
TSD County:	Los Angeles
State Waste Code:	212
State Waste Code Desc.:	Oxygenated solvents (acetone, butanol, ethyl acetate, etc.)
Method Code:	H01
Method Description:	Transfer station
Tons:	0.04
Year:	1999
--	--
Generator EPA ID:	CAS111111033
Generator County Code:	33
Generator County:	Riverside
TSD EPA ID:	CAT080022148
TSD County Code:	36
TSD County:	San Bernardino
State Waste Code:	212
State Waste Code Desc.:	Oxygenated solvents (acetone, butanol, ethyl acetate, etc.)
Method Code:	H01
Method Description:	Transfer station
Tons:	0.2607
Year:	1995

--	--
Generator EPA ID:	CAS111111033
Generator County Code:	33
Generator County:	Riverside
TSD EPA ID:	CAD044429835
TSD County Code:	19
TSD County:	Los Angeles
State Waste Code:	212
State Waste Code Desc.:	Oxygenated solvents (acetone, butanol, ethyl acetate, etc.)
Method Code:	R01
Method Description:	Recycler
Tons:	0.2475
Year:	2004
--	--
Generator EPA ID:	CAS111111033
Generator County Code:	33
Generator County:	Riverside
TSD EPA ID:	CAD044429835
TSD County Code:	19
TSD County:	Los Angeles
State Waste Code:	212
State Waste Code Desc.:	Oxygenated solvents (acetone, butanol, ethyl acetate, etc.)
Method Code:	R01
Method Description:	Recycler
Tons:	0.0033
Year:	2005
--	--
Generator EPA ID:	CAS111111033
Generator County Code:	33
Generator County:	Riverside
TSD EPA ID:	CAT000646117
TSD County Code:	16
TSD County:	Kings
State Waste Code:	212
State Waste Code Desc.:	Oxygenated solvents (acetone, butanol, ethyl acetate, etc.)
Method Code:	
Method Description:	
Tons:	0.1208
Year:	1993
--	--
Generator EPA ID:	CAS111111033
Generator County Code:	33
Generator County:	Riverside
TSD EPA ID:	CAT000646117
TSD County Code:	16
TSD County:	Kings
State Waste Code:	212
State Waste Code Desc.:	Oxygenated solvents (acetone, butanol, ethyl acetate, etc.)
Method Code:	
Method Description:	
Tons:	0.1
Year:	1994
--	--
Generator EPA ID:	CAS111111033
Generator County Code:	33
Generator County:	Riverside
TSD EPA ID:	AZT050010181
TSD County Code:	
TSD County:	
State Waste Code:	212
State Waste Code Desc.:	Oxygenated solvents (acetone, butanol, ethyl acetate, etc.)
Method Code:	
Method Description:	
Tons:	0.015
Year:	1995
--	--
Generator EPA ID:	CAS111111033
Generator County Code:	33
Generator County:	Riverside
TSD EPA ID:	CAD028409019
TSD County Code:	19

TSD County:	Los Angeles
State Waste Code:	213
State Waste Code Desc.:	Hydrocarbon solvents (benzene, hexane, Stoddard, Etc.)
Method Code:	H061
Method Description:	FUEL BLENDING PRIOR TO ENERGY RECOVERY AT ANOTHER SITE
Tons:	0.28773
Year:	2007
--	--
Generator EPA ID:	CAS111111033
Generator County Code:	33
Generator County:	Riverside
TSD EPA ID:	CAD028409019
TSD County Code:	19
TSD County:	Los Angeles
State Waste Code:	213
State Waste Code Desc.:	Hydrocarbon solvents (benzene, hexane, Stoddard, Etc.)
Method Code:	H061
Method Description:	FUEL BLENDING PRIOR TO ENERGY RECOVERY AT ANOTHER SITE
Tons:	0.0834
Year:	2008
--	--
Generator EPA ID:	CAS111111033
Generator County Code:	33
Generator County:	Riverside
TSD EPA ID:	CAD008364432
TSD County Code:	19
TSD County:	Los Angeles
State Waste Code:	213
State Waste Code Desc.:	Hydrocarbon solvents (benzene, hexane, Stoddard, Etc.)
Method Code:	H141
Method Description:	STORAGE, BULKING, AND/OR TRANSFER OFF SITE--NO TREATMENT/RECOVERY (H010-H129) OR (H131-H135)
Tons:	0.0375
Year:	2015
--	--
Generator EPA ID:	CAS111111033
Generator County Code:	33
Generator County:	Riverside
TSD EPA ID:	CAT000646117
TSD County Code:	16
TSD County:	Kings
State Waste Code:	213
State Waste Code Desc.:	Hydrocarbon solvents (benzene, hexane, Stoddard, Etc.)
Method Code:	D99
Method Description:	Disposal, other
Tons:	0.0341
Year:	1993
--	--
Generator EPA ID:	CAS111111033
Generator County Code:	33
Generator County:	Riverside
TSD EPA ID:	CAT000646117
TSD County Code:	16
TSD County:	Kings
State Waste Code:	213
State Waste Code Desc.:	Hydrocarbon solvents (benzene, hexane, Stoddard, Etc.)
Method Code:	D99
Method Description:	Disposal, other
Tons:	0.2249
Year:	1994
--	--
Generator EPA ID:	CAS111111033
Generator County Code:	33
Generator County:	Riverside
TSD EPA ID:	CAT000646117
TSD County Code:	16
TSD County:	Kings
State Waste Code:	213
State Waste Code Desc.:	Hydrocarbon solvents (benzene, hexane, Stoddard, Etc.)
Method Code:	H01
Method Description:	Transfer station

Tons:	0.04
Year:	1996
--	--
Generator EPA ID:	CAS111111033
Generator County Code:	33
Generator County:	Riverside
TSD EPA ID:	CAD028409019
TSD County Code:	19
TSD County:	Los Angeles
State Waste Code:	213
State Waste Code Desc.:	Hydrocarbon solvents (benzene, hexane, Stoddard, Etc.)
Method Code:	H01
Method Description:	Transfer station
Tons:	0.1042
Year:	1999
--	--
Generator EPA ID:	CAS111111033
Generator County Code:	33
Generator County:	Riverside
TSD EPA ID:	CAT000646117
TSD County Code:	16
TSD County:	Kings
State Waste Code:	213
State Waste Code Desc.:	Hydrocarbon solvents (benzene, hexane, Stoddard, Etc.)
Method Code:	
Method Description:	
Tons:	0.04
Year:	1993
--	--
Generator EPA ID:	CAS111111033
Generator County Code:	33
Generator County:	Riverside
TSD EPA ID:	CAD028409019
TSD County Code:	19
TSD County:	Los Angeles
State Waste Code:	214
State Waste Code Desc.:	Unspecified solvent mixture
Method Code:	H061
Method Description:	FUEL BLENDING PRIOR TO ENERGY RECOVERY AT ANOTHER SITE
Tons:	0.198
Year:	2007
--	--
Generator EPA ID:	CAS111111033
Generator County Code:	33
Generator County:	Riverside
TSD EPA ID:	CAD028409019
TSD County Code:	19
TSD County:	Los Angeles
State Waste Code:	214
State Waste Code Desc.:	Unspecified solvent mixture
Method Code:	H061
Method Description:	FUEL BLENDING PRIOR TO ENERGY RECOVERY AT ANOTHER SITE
Tons:	0.072
Year:	2008
--	--
Generator EPA ID:	CAS111111033
Generator County Code:	33
Generator County:	Riverside
TSD EPA ID:	CAD028409019
TSD County Code:	19
TSD County:	Los Angeles
State Waste Code:	214
State Waste Code Desc.:	Unspecified solvent mixture
Method Code:	H061
Method Description:	FUEL BLENDING PRIOR TO ENERGY RECOVERY AT ANOTHER SITE
Tons:	0.144
Year:	2009
--	--
Generator EPA ID:	CAS111111033
Generator County Code:	33
Generator County:	Riverside

TSD EPA ID:	CAD028409019
TSD County Code:	19
TSD County:	Los Angeles
State Waste Code:	214
State Waste Code Desc.:	Unspecified solvent mixture
Method Code:	H141
Method Description:	STORAGE, BULKING, AND/OR TRANSFER OFF SITE--NO TREATMENT/RECOVERY (H010-H129) OR (H131-H135)
Tons:	0.0432
Year:	2009
--	--
Generator EPA ID:	CAS111111033
Generator County Code:	33
Generator County:	Riverside
TSD EPA ID:	CAT000646117
TSD County Code:	16
TSD County:	Kings
State Waste Code:	214
State Waste Code Desc.:	Unspecified solvent mixture
Method Code:	D99
Method Description:	Disposal, other
Tons:	0.03
Year:	1993
--	--
Generator EPA ID:	CAS111111033
Generator County Code:	33
Generator County:	Riverside
TSD EPA ID:	CAT000646117
TSD County Code:	16
TSD County:	Kings
State Waste Code:	214
State Waste Code Desc.:	Unspecified solvent mixture
Method Code:	D99
Method Description:	Disposal, other
Tons:	0.44
Year:	1994
--	--
Generator EPA ID:	CAS111111033
Generator County Code:	33
Generator County:	Riverside
TSD EPA ID:	CAT000646117
TSD County Code:	16
TSD County:	Kings
State Waste Code:	214
State Waste Code Desc.:	Unspecified solvent mixture
Method Code:	D99
Method Description:	Disposal, other
Tons:	0.247
Year:	1995
--	--
Generator EPA ID:	CAS111111033
Generator County Code:	33
Generator County:	Riverside
TSD EPA ID:	CAD044429835
TSD County Code:	19
TSD County:	Los Angeles
State Waste Code:	214
State Waste Code Desc.:	Unspecified solvent mixture
Method Code:	D99
Method Description:	Disposal, other
Tons:	0.18
Year:	1998
--	--
Generator EPA ID:	CAS111111033
Generator County Code:	33
Generator County:	Riverside
TSD EPA ID:	CAT000646117
TSD County Code:	16
TSD County:	Kings
State Waste Code:	214
State Waste Code Desc.:	Unspecified solvent mixture

Method Code:	H01
Method Description:	Transfer station
Tons:	0.03
Year:	1994
--	--
Generator EPA ID:	CAS111111033
Generator County Code:	33
Generator County:	Riverside
TSD EPA ID:	CAD000088252
TSD County Code:	19
TSD County:	Los Angeles
State Waste Code:	214
State Waste Code Desc.:	Unspecified solvent mixture
Method Code:	H01
Method Description:	Transfer station
Tons:	0.162
Year:	1994
--	--
Generator EPA ID:	CAS111111033
Generator County Code:	33
Generator County:	Riverside
TSD EPA ID:	CAD028409019
TSD County Code:	19
TSD County:	Los Angeles
State Waste Code:	214
State Waste Code Desc.:	Unspecified solvent mixture
Method Code:	H01
Method Description:	Transfer station
Tons:	0.0875
Year:	1997
--	--
Generator EPA ID:	CAS111111033
Generator County Code:	33
Generator County:	Riverside
TSD EPA ID:	CAD028409019
TSD County Code:	19
TSD County:	Los Angeles
State Waste Code:	214
State Waste Code Desc.:	Unspecified solvent mixture
Method Code:	H01
Method Description:	Transfer station
Tons:	0.1728
Year:	1998
--	--
Generator EPA ID:	CAS111111033
Generator County Code:	33
Generator County:	Riverside
TSD EPA ID:	CAD028409019
TSD County Code:	19
TSD County:	Los Angeles
State Waste Code:	214
State Waste Code Desc.:	Unspecified solvent mixture
Method Code:	H01
Method Description:	Transfer station
Tons:	0.287
Year:	2000
--	--
Generator EPA ID:	CAS111111033
Generator County Code:	33
Generator County:	Riverside
TSD EPA ID:	CAD028409019
TSD County Code:	19
TSD County:	Los Angeles
State Waste Code:	214
State Waste Code Desc.:	Unspecified solvent mixture
Method Code:	H01
Method Description:	Transfer station
Tons:	0.45
Year:	2003
--	--
Generator EPA ID:	CAS111111033

Generator County Code:	33
Generator County:	Riverside
TSD EPA ID:	CAT080022148
TSD County Code:	36
TSD County:	San Bernardino
State Waste Code:	214
State Waste Code Desc.:	Unspecified solvent mixture
Method Code:	H01
Method Description:	Transfer station
Tons:	0.072
Year:	1995
--	--
Generator EPA ID:	CAS111111033
Generator County Code:	33
Generator County:	Riverside
TSD EPA ID:	CAT080022148
TSD County Code:	36
TSD County:	San Bernardino
State Waste Code:	214
State Waste Code Desc.:	Unspecified solvent mixture
Method Code:	H01
Method Description:	Transfer station
Tons:	0.27
Year:	1996
--	--
Generator EPA ID:	CAS111111033
Generator County Code:	33
Generator County:	Riverside
TSD EPA ID:	CAT080010101
TSD County Code:	37
TSD County:	San Diego
State Waste Code:	214
State Waste Code Desc.:	Unspecified solvent mixture
Method Code:	H01
Method Description:	Transfer station
Tons:	0.3924
Year:	1993
--	--
Generator EPA ID:	CAS111111033
Generator County Code:	33
Generator County:	Riverside
TSD EPA ID:	AZD049318009
TSD County Code:	99
TSD County:	Unknown
State Waste Code:	214
State Waste Code Desc.:	Unspecified solvent mixture
Method Code:	H01
Method Description:	Transfer station
Tons:	0.075
Year:	1994
--	--
Generator EPA ID:	CAS111111033
Generator County Code:	33
Generator County:	Riverside
TSD EPA ID:	CAD044429835
TSD County Code:	19
TSD County:	Los Angeles
State Waste Code:	214
State Waste Code Desc.:	Unspecified solvent mixture
Method Code:	R01
Method Description:	Recycler
Tons:	0.36
Year:	1995
--	--
Generator EPA ID:	CAS111111033
Generator County Code:	33
Generator County:	Riverside
TSD EPA ID:	CAD008302903
TSD County Code:	19
TSD County:	Los Angeles
State Waste Code:	214

State Waste Code Desc.:	Unspecified solvent mixture
Method Code:	R01
Method Description:	Recycler
Tons:	0.0375
Year:	1997
--	--
Generator EPA ID:	CAS111111033
Generator County Code:	33
Generator County:	Riverside
TSD EPA ID:	CAD044429835
TSD County Code:	19
TSD County:	Los Angeles
State Waste Code:	214
State Waste Code Desc.:	Unspecified solvent mixture
Method Code:	R01
Method Description:	Recycler
Tons:	0.108
Year:	1998
--	--
Generator EPA ID:	CAS111111033
Generator County Code:	33
Generator County:	Riverside
TSD EPA ID:	CAT080013352
TSD County Code:	19
TSD County:	Los Angeles
State Waste Code:	214
State Waste Code Desc.:	Unspecified solvent mixture
Method Code:	R01
Method Description:	Recycler
Tons:	0.108
Year:	2006
--	--
Generator EPA ID:	CAS111111033
Generator County Code:	33
Generator County:	Riverside
TSD EPA ID:	AZD049318009
TSD County Code:	99
TSD County:	Unknown
State Waste Code:	214
State Waste Code Desc.:	Unspecified solvent mixture
Method Code:	R01
Method Description:	Recycler
Tons:	0.6004
Year:	1993
--	--
Generator EPA ID:	CAS111111033
Generator County Code:	33
Generator County:	Riverside
TSD EPA ID:	AZD049318009
TSD County Code:	99
TSD County:	Unknown
State Waste Code:	214
State Waste Code Desc.:	Unspecified solvent mixture
Method Code:	R01
Method Description:	Recycler
Tons:	0.18
Year:	1996
--	--
Generator EPA ID:	CAS111111033
Generator County Code:	33
Generator County:	Riverside
TSD EPA ID:	AZD980892731
TSD County Code:	99
TSD County:	Unknown
State Waste Code:	214
State Waste Code Desc.:	Unspecified solvent mixture
Method Code:	R01
Method Description:	Recycler
Tons:	0.09
Year:	2001
--	--

Generator EPA ID:	CAS111111033
Generator County Code:	33
Generator County:	Riverside
TSD EPA ID:	CAD044429835
TSD County Code:	19
TSD County:	Los Angeles
State Waste Code:	214
State Waste Code Desc.:	Unspecified solvent mixture
Method Code:	T03
Method Description:	Treatment, incineration
Tons:	0.1
Year:	1995
--	--
Generator EPA ID:	CAS111111033
Generator County Code:	33
Generator County:	Riverside
TSD EPA ID:	CAT000646117
TSD County Code:	16
TSD County:	Kings
State Waste Code:	214
State Waste Code Desc.:	Unspecified solvent mixture
Method Code:	
Method Description:	
Tons:	0.0072
Year:	1993
--	--
Generator EPA ID:	CAS111111033
Generator County Code:	33
Generator County:	Riverside
TSD EPA ID:	CAD000088252
TSD County Code:	19
TSD County:	Los Angeles
State Waste Code:	214
State Waste Code Desc.:	Unspecified solvent mixture
Method Code:	
Method Description:	
Tons:	0.198
Year:	1993
--	--
Generator EPA ID:	CAS111111033
Generator County Code:	33
Generator County:	Riverside
TSD EPA ID:	AZD049318009
TSD County Code:	99
TSD County:	Unknown
State Waste Code:	214
State Waste Code Desc.:	Unspecified solvent mixture
Method Code:	
Method Description:	
Tons:	0.318
Year:	1993
--	--
Generator EPA ID:	CAS111111033
Generator County Code:	33
Generator County:	Riverside
TSD EPA ID:	AZT050010180
TSD County Code:	99
TSD County:	Unknown
State Waste Code:	214
State Waste Code Desc.:	Unspecified solvent mixture
Method Code:	
Method Description:	
Tons:	0.0125
Year:	1997
--	--
Generator EPA ID:	CAS111111033
Generator County Code:	33
Generator County:	Riverside
TSD EPA ID:	AZD980892731
TSD County Code:	99
TSD County:	Unknown

State Waste Code:	214
State Waste Code Desc.:	Unspecified solvent mixture
Method Code:	
Method Description:	
Tons:	1.116
Year:	2001
--	--
Generator EPA ID:	CAS111111033
Generator County Code:	33
Generator County:	Riverside
TSD EPA ID:	CAD008364432
TSD County Code:	19
TSD County:	Los Angeles
State Waste Code:	221
State Waste Code Desc.:	Waste oil and mixed oil
Method Code:	H010
Method Description:	METALS RECOVERY INCLUDING RETORING,SMELTING,CHEMICALS,ECT
Tons:	0.075
Year:	2012
--	--
Generator EPA ID:	CAS111111033
Generator County Code:	33
Generator County:	Riverside
TSD EPA ID:	CAD008364432
TSD County Code:	19
TSD County:	Los Angeles
State Waste Code:	221
State Waste Code Desc.:	Waste oil and mixed oil
Method Code:	H010
Method Description:	METALS RECOVERY INCLUDING RETORING,SMELTING,CHEMICALS,ECT
Tons:	0.0875
Year:	2013
--	--
Generator EPA ID:	CAS111111033
Generator County Code:	33
Generator County:	Riverside
TSD EPA ID:	CAT080013352
TSD County Code:	19
TSD County:	Los Angeles
State Waste Code:	221
State Waste Code Desc.:	Waste oil and mixed oil
Method Code:	H039
Method Description:	OTHER RECOVERY OF RECLAMATION FOR REUSE INCLUDING ACID REGENERATION, ORGANICS RECOVERY ECT
Tons:	0.114
Year:	2006
--	--
Generator EPA ID:	CAS111111033
Generator County Code:	33
Generator County:	Riverside
TSD EPA ID:	CAT080013352
TSD County Code:	19
TSD County:	Los Angeles
State Waste Code:	221
State Waste Code Desc.:	Waste oil and mixed oil
Method Code:	H039
Method Description:	OTHER RECOVERY OF RECLAMATION FOR REUSE INCLUDING ACID REGENERATION, ORGANICS RECOVERY ECT
Tons:	37.126
Year:	2008
--	--
Generator EPA ID:	CAS111111033
Generator County Code:	33
Generator County:	Riverside
TSD EPA ID:	NVT330010000
TSD County Code:	99
TSD County:	Unknown
State Waste Code:	221
State Waste Code Desc.:	Waste oil and mixed oil
Method Code:	H039
Method Description:	OTHER RECOVERY OF RECLAMATION FOR REUSE INCLUDING ACID REGENERATION, ORGANICS

	RECOVERY ECT
Tons:	0.846
Year:	2012
--	--
Generator EPA ID:	CAS111111033
Generator County Code:	33
Generator County:	Riverside
TSD EPA ID:	NVT330010000
TSD County Code:	99
TSD County:	Unknown
State Waste Code:	221
State Waste Code Desc.:	Waste oil and mixed oil
Method Code:	H039
Method Description:	OTHER RECOVERY OF RECLAMATION FOR REUSE INCLUDING ACID REGENERATION, ORGANICS RECOVERY ECT
Tons:	0.969
Year:	2013
--	--
Generator EPA ID:	CAS111111033
Generator County Code:	33
Generator County:	Riverside
TSD EPA ID:	CAD028409019
TSD County Code:	19
TSD County:	Los Angeles
State Waste Code:	221
State Waste Code Desc.:	Waste oil and mixed oil
Method Code:	H061
Method Description:	FUEL BLENDING PRIOR TO ENERGY RECOVERY AT ANOTHER SITE
Tons:	0.152
Year:	2007
--	--
Generator EPA ID:	CAS111111033
Generator County Code:	33
Generator County:	Riverside
TSD EPA ID:	CAD028409019
TSD County Code:	19
TSD County:	Los Angeles
State Waste Code:	221
State Waste Code Desc.:	Waste oil and mixed oil
Method Code:	H061
Method Description:	FUEL BLENDING PRIOR TO ENERGY RECOVERY AT ANOTHER SITE
Tons:	0.76
Year:	2008
--	--
Generator EPA ID:	CAS111111033
Generator County Code:	33
Generator County:	Riverside
TSD EPA ID:	CAD008302903
TSD County Code:	19
TSD County:	Los Angeles
State Waste Code:	221
State Waste Code Desc.:	Waste oil and mixed oil
Method Code:	H061
Method Description:	FUEL BLENDING PRIOR TO ENERGY RECOVERY AT ANOTHER SITE
Tons:	0.019
Year:	2010
--	--
Generator EPA ID:	CAS111111033
Generator County Code:	33
Generator County:	Riverside
TSD EPA ID:	CAD008364432
TSD County Code:	19
TSD County:	Los Angeles
State Waste Code:	221
State Waste Code Desc.:	Waste oil and mixed oil
Method Code:	H061
Method Description:	FUEL BLENDING PRIOR TO ENERGY RECOVERY AT ANOTHER SITE
Tons:	0.57
Year:	2011
--	--
Generator EPA ID:	CAS111111033

Generator County Code:	33
Generator County:	Riverside
TSD EPA ID:	CAD008364432
TSD County Code:	19
TSD County:	Los Angeles
State Waste Code:	221
State Waste Code Desc.:	Waste oil and mixed oil
Method Code:	H061
Method Description:	FUEL BLENDING PRIOR TO ENERGY RECOVERY AT ANOTHER SITE
Tons:	0.935
Year:	2015
--	--
Generator EPA ID:	CAS111111033
Generator County Code:	33
Generator County:	Riverside
TSD EPA ID:	CAD982444481
TSD County Code:	36
TSD County:	San Bernardino
State Waste Code:	221
State Waste Code Desc.:	Waste oil and mixed oil
Method Code:	H129
Method Description:	OTHER TREATMENT
Tons:	4.522
Year:	2007
--	--
Generator EPA ID:	CAS111111033
Generator County Code:	33
Generator County:	Riverside
TSD EPA ID:	CAD982444481
TSD County Code:	36
TSD County:	San Bernardino
State Waste Code:	221
State Waste Code Desc.:	Waste oil and mixed oil
Method Code:	H129
Method Description:	OTHER TREATMENT
Tons:	0.6
Year:	2009
--	--
Generator EPA ID:	CAS111111033
Generator County Code:	33
Generator County:	Riverside
TSD EPA ID:	CAD982444481
TSD County Code:	36
TSD County:	San Bernardino
State Waste Code:	221
State Waste Code Desc.:	Waste oil and mixed oil
Method Code:	H129
Method Description:	OTHER TREATMENT
Tons:	0.1364
Year:	2011
--	--
Generator EPA ID:	CAS111111033
Generator County Code:	33
Generator County:	Riverside
TSD EPA ID:	CAD028409019
TSD County Code:	19
TSD County:	Los Angeles
State Waste Code:	221
State Waste Code Desc.:	Waste oil and mixed oil
Method Code:	H141
Method Description:	STORAGE, BULKING, AND/OR TRANSFER OFF SITE--NO TREATMENT/RECOVERY (H010-H129) OR (H131-H135)
Tons:	0.15
Year:	2007
--	--
Generator EPA ID:	CAS111111033
Generator County Code:	33
Generator County:	Riverside
TSD EPA ID:	CAD028409019
TSD County Code:	19
TSD County:	Los Angeles

State Waste Code:	221
State Waste Code Desc.:	Waste oil and mixed oil
Method Code:	H141
Method Description:	STORAGE, BULKING, AND/OR TRANSFER OFF SITE--NO TREATMENT/RECOVERY (H010-H129) OR (H131-H135)
Tons:	0.171
Year:	2008
--	--
Generator EPA ID:	CAS111111033
Generator County Code:	33
Generator County:	Riverside
TSD EPA ID:	CAD044429835
TSD County Code:	19
TSD County:	Los Angeles
State Waste Code:	221
State Waste Code Desc.:	Waste oil and mixed oil
Method Code:	H141
Method Description:	STORAGE, BULKING, AND/OR TRANSFER OFF SITE--NO TREATMENT/RECOVERY (H010-H129) OR (H131-H135)
Tons:	0.405
Year:	2011
--	--
Generator EPA ID:	CAS111111033
Generator County Code:	33
Generator County:	Riverside
TSD EPA ID:	CAD008364432
TSD County Code:	19
TSD County:	Los Angeles
State Waste Code:	221
State Waste Code Desc.:	Waste oil and mixed oil
Method Code:	H141
Method Description:	STORAGE, BULKING, AND/OR TRANSFER OFF SITE--NO TREATMENT/RECOVERY (H010-H129) OR (H131-H135)
Tons:	0.185
Year:	2012
--	--
Generator EPA ID:	CAS111111033
Generator County Code:	33
Generator County:	Riverside
TSD EPA ID:	CAD008364432
TSD County Code:	19
TSD County:	Los Angeles
State Waste Code:	221
State Waste Code Desc.:	Waste oil and mixed oil
Method Code:	H141
Method Description:	STORAGE, BULKING, AND/OR TRANSFER OFF SITE--NO TREATMENT/RECOVERY (H010-H129) OR (H131-H135)
Tons:	0.3475
Year:	2013
--	--
Generator EPA ID:	CAS111111033
Generator County Code:	33
Generator County:	Riverside
TSD EPA ID:	CAD044429835
TSD County Code:	19
TSD County:	Los Angeles
State Waste Code:	221
State Waste Code Desc.:	Waste oil and mixed oil
Method Code:	H141
Method Description:	STORAGE, BULKING, AND/OR TRANSFER OFF SITE--NO TREATMENT/RECOVERY (H010-H129) OR (H131-H135)
Tons:	0.019
Year:	2013
--	--
Generator EPA ID:	CAS111111033
Generator County Code:	33
Generator County:	Riverside
TSD EPA ID:	CAD008364432
TSD County Code:	19
TSD County:	Los Angeles
State Waste Code:	221

State Waste Code Desc.:	Waste oil and mixed oil
Method Code:	H141
Method Description:	STORAGE, BULKING, AND/OR TRANSFER OFF SITE--NO TREATMENT/RECOVERY (H010-H129) OR (H131-H135)
Tons:	0.6
Year:	2014
--	--
Generator EPA ID:	CAS111111033
Generator County Code:	33
Generator County:	Riverside
TSD EPA ID:	CAH111000450
TSD County Code:	33
TSD County:	Riverside
State Waste Code:	221
State Waste Code Desc.:	Waste oil and mixed oil
Method Code:	H141
Method Description:	STORAGE, BULKING, AND/OR TRANSFER OFF SITE--NO TREATMENT/RECOVERY (H010-H129) OR (H131-H135)
Tons:	0.8
Year:	2015
--	--
Generator EPA ID:	CAS111111033
Generator County Code:	33
Generator County:	Riverside
TSD EPA ID:	CAD980884183
TSD County Code:	34
TSD County:	Sacramento
State Waste Code:	221
State Waste Code Desc.:	Waste oil and mixed oil
Method Code:	H141
Method Description:	STORAGE, BULKING, AND/OR TRANSFER OFF SITE--NO TREATMENT/RECOVERY (H010-H129) OR (H131-H135)
Tons:	1.178
Year:	2009
--	--
Generator EPA ID:	CAS111111033
Generator County Code:	33
Generator County:	Riverside
TSD EPA ID:	CAD982444481
TSD County Code:	36
TSD County:	San Bernardino
State Waste Code:	221
State Waste Code Desc.:	Waste oil and mixed oil
Method Code:	H141
Method Description:	STORAGE, BULKING, AND/OR TRANSFER OFF SITE--NO TREATMENT/RECOVERY (H010-H129) OR (H131-H135)
Tons:	1.52
Year:	2006
--	--
Generator EPA ID:	CAS111111033
Generator County Code:	33
Generator County:	Riverside
TSD EPA ID:	CAD982444481
TSD County Code:	36
TSD County:	San Bernardino
State Waste Code:	221
State Waste Code Desc.:	Waste oil and mixed oil
Method Code:	H141
Method Description:	STORAGE, BULKING, AND/OR TRANSFER OFF SITE--NO TREATMENT/RECOVERY (H010-H129) OR (H131-H135)
Tons:	0.019
Year:	2007
--	--
Generator EPA ID:	CAS111111033
Generator County Code:	33
Generator County:	Riverside
TSD EPA ID:	CAD982444481
TSD County Code:	36
TSD County:	San Bernardino
State Waste Code:	221
State Waste Code Desc.:	Waste oil and mixed oil

Method Code:	H141
Method Description:	STORAGE, BULKING, AND/OR TRANSFER OFF SITE--NO TREATMENT/RECOVERY (H010-H129) OR (H131-H135)
Tons:	1.045
Year:	2008
--	--
Generator EPA ID:	CAS111111033
Generator County Code:	33
Generator County:	Riverside
TSD EPA ID:	CAD982444481
TSD County Code:	36
TSD County:	San Bernardino
State Waste Code:	221
State Waste Code Desc.:	Waste oil and mixed oil
Method Code:	H141
Method Description:	STORAGE, BULKING, AND/OR TRANSFER OFF SITE--NO TREATMENT/RECOVERY (H010-H129) OR (H131-H135)
Tons:	0.114
Year:	2009
--	--
Generator EPA ID:	CAS111111033
Generator County Code:	33
Generator County:	Riverside
TSD EPA ID:	CAD982444481
TSD County Code:	36
TSD County:	San Bernardino
State Waste Code:	221
State Waste Code Desc.:	Waste oil and mixed oil
Method Code:	H141
Method Description:	STORAGE, BULKING, AND/OR TRANSFER OFF SITE--NO TREATMENT/RECOVERY (H010-H129) OR (H131-H135)
Tons:	0.4228
Year:	2011
--	--
Generator EPA ID:	CAS111111033
Generator County Code:	33
Generator County:	Riverside
TSD EPA ID:	CAD982444481
TSD County Code:	36
TSD County:	San Bernardino
State Waste Code:	221
State Waste Code Desc.:	Waste oil and mixed oil
Method Code:	H141
Method Description:	STORAGE, BULKING, AND/OR TRANSFER OFF SITE--NO TREATMENT/RECOVERY (H010-H129) OR (H131-H135)
Tons:	0.0076
Year:	2012
--	--
Generator EPA ID:	CAS111111033
Generator County Code:	33
Generator County:	Riverside
TSD EPA ID:	CAD982444481
TSD County Code:	36
TSD County:	San Bernardino
State Waste Code:	221
State Waste Code Desc.:	Waste oil and mixed oil
Method Code:	H141
Method Description:	STORAGE, BULKING, AND/OR TRANSFER OFF SITE--NO TREATMENT/RECOVERY (H010-H129) OR (H131-H135)
Tons:	0.0038
Year:	2014
--	--
Generator EPA ID:	CAS111111033
Generator County Code:	33
Generator County:	Riverside
TSD EPA ID:	AZR000501510
TSD County Code:	99
TSD County:	Unknown
State Waste Code:	221
State Waste Code Desc.:	Waste oil and mixed oil
Method Code:	H141

Method Description:	STORAGE, BULKING, AND/OR TRANSFER OFF SITE--NO TREATMENT/RECOVERY (H010-H129) OR (H131-H135)
Tons:	0.418
Year:	2007
--	--
Generator EPA ID:	CAS111111033
Generator County Code:	33
Generator County:	Riverside
TSD EPA ID:	AZR000501510
TSD County Code:	99
TSD County:	Unknown
State Waste Code:	221
State Waste Code Desc.:	Waste oil and mixed oil
Method Code:	H141
Method Description:	STORAGE, BULKING, AND/OR TRANSFER OFF SITE--NO TREATMENT/RECOVERY (H010-H129) OR (H131-H135)
Tons:	1.596
Year:	2008
--	--
Generator EPA ID:	CAS111111033
Generator County Code:	33
Generator County:	Riverside
TSD EPA ID:	AZR000501510
TSD County Code:	99
TSD County:	Unknown
State Waste Code:	221
State Waste Code Desc.:	Waste oil and mixed oil
Method Code:	H141
Method Description:	STORAGE, BULKING, AND/OR TRANSFER OFF SITE--NO TREATMENT/RECOVERY (H010-H129) OR (H131-H135)
Tons:	1.795
Year:	2009
--	--
Generator EPA ID:	CAS111111033
Generator County Code:	33
Generator County:	Riverside
TSD EPA ID:	AZR000501510
TSD County Code:	99
TSD County:	Unknown
State Waste Code:	221
State Waste Code Desc.:	Waste oil and mixed oil
Method Code:	H141
Method Description:	STORAGE, BULKING, AND/OR TRANSFER OFF SITE--NO TREATMENT/RECOVERY (H010-H129) OR (H131-H135)
Tons:	0.961
Year:	2010
--	--
Generator EPA ID:	CAS111111033
Generator County Code:	33
Generator County:	Riverside
TSD EPA ID:	CAD028409019
TSD County Code:	19
TSD County:	Los Angeles
State Waste Code:	221
State Waste Code Desc.:	Waste oil and mixed oil
Method Code:	H01
Method Description:	Transfer station
Tons:	0.209
Year:	1995
--	--
Generator EPA ID:	CAS111111033
Generator County Code:	33
Generator County:	Riverside
TSD EPA ID:	CAD028409019
TSD County Code:	19
TSD County:	Los Angeles
State Waste Code:	221
State Waste Code Desc.:	Waste oil and mixed oil
Method Code:	H01
Method Description:	Transfer station
Tons:	0.399

Year:	2003
--	--
Generator EPA ID:	CAS111111033
Generator County Code:	33
Generator County:	Riverside
TSD EPA ID:	CAD028409019
TSD County Code:	19
TSD County:	Los Angeles
State Waste Code:	221
State Waste Code Desc.:	Waste oil and mixed oil
Method Code:	H01
Method Description:	Transfer station
Tons:	1.3405
Year:	2004
--	--
Generator EPA ID:	CAS111111033
Generator County Code:	33
Generator County:	Riverside
TSD EPA ID:	CAD028409019
TSD County Code:	19
TSD County:	Los Angeles
State Waste Code:	221
State Waste Code Desc.:	Waste oil and mixed oil
Method Code:	H01
Method Description:	Transfer station
Tons:	2.701
Year:	2005
--	--
Generator EPA ID:	CAS111111033
Generator County Code:	33
Generator County:	Riverside
TSD EPA ID:	CAD028409019
TSD County Code:	19
TSD County:	Los Angeles
State Waste Code:	221
State Waste Code Desc.:	Waste oil and mixed oil
Method Code:	H01
Method Description:	Transfer station
Tons:	0.19
Year:	2006
--	--
Generator EPA ID:	CAS111111033
Generator County Code:	33
Generator County:	Riverside
TSD EPA ID:	CAD980884183
TSD County Code:	34
TSD County:	Sacramento
State Waste Code:	221
State Waste Code Desc.:	Waste oil and mixed oil
Method Code:	H01
Method Description:	Transfer station
Tons:	0.19
Year:	2005
--	--
Generator EPA ID:	CAS111111033
Generator County Code:	33
Generator County:	Riverside
TSD EPA ID:	CAD980884183
TSD County Code:	34
TSD County:	Sacramento
State Waste Code:	221
State Waste Code Desc.:	Waste oil and mixed oil
Method Code:	H01
Method Description:	Transfer station
Tons:	0.075
Year:	2006
--	--
Generator EPA ID:	CAS111111033
Generator County Code:	33
Generator County:	Riverside
TSD EPA ID:	CAT080022148

TSD County Code:	36
TSD County:	San Bernardino
State Waste Code:	221
State Waste Code Desc.:	Waste oil and mixed oil
Method Code:	H01
Method Description:	Transfer station
Tons:	0.076
Year:	1996
--	--
Generator EPA ID:	CAS111111033
Generator County Code:	33
Generator County:	Riverside
TSD EPA ID:	CAD982444481
TSD County Code:	36
TSD County:	San Bernardino
State Waste Code:	221
State Waste Code Desc.:	Waste oil and mixed oil
Method Code:	H01
Method Description:	Transfer station
Tons:	0.0375
Year:	2002
--	--
Generator EPA ID:	CAS111111033
Generator County Code:	33
Generator County:	Riverside
TSD EPA ID:	CAT080025711
TSD County Code:	36
TSD County:	San Bernardino
State Waste Code:	221
State Waste Code Desc.:	Waste oil and mixed oil
Method Code:	H01
Method Description:	Transfer station
Tons:	1.596
Year:	2005
--	--
Generator EPA ID:	CAS111111033
Generator County Code:	33
Generator County:	Riverside
TSD EPA ID:	AZD049318009
TSD County Code:	99
TSD County:	Unknown
State Waste Code:	221
State Waste Code Desc.:	Waste oil and mixed oil
Method Code:	H01
Method Description:	Transfer station
Tons:	0.114
Year:	1994
--	--
Generator EPA ID:	CAS111111033
Generator County Code:	33
Generator County:	Riverside
TSD EPA ID:	AZD049318009
TSD County Code:	99
TSD County:	Unknown
State Waste Code:	221
State Waste Code Desc.:	Waste oil and mixed oil
Method Code:	H01
Method Description:	Transfer station
Tons:	0.0494
Year:	1995
--	--
Generator EPA ID:	CAS111111033
Generator County Code:	33
Generator County:	Riverside
TSD EPA ID:	AZR000501510
TSD County Code:	99
TSD County:	Unknown
State Waste Code:	221
State Waste Code Desc.:	Waste oil and mixed oil
Method Code:	H01
Method Description:	Transfer station

Tons:	0.6065
Year:	2006
--	--
Generator EPA ID:	CAS111111033
Generator County Code:	33
Generator County:	Riverside
TSD EPA ID:	AZD049388009
TSD County Code:	
TSD County:	
State Waste Code:	221
State Waste Code Desc.:	Waste oil and mixed oil
Method Code:	H01
Method Description:	Transfer station
Tons:	0.095
Year:	1996
--	--
Generator EPA ID:	CAS111111033
Generator County Code:	33
Generator County:	Riverside
TSD EPA ID:	CAD980883177
TSD County Code:	15
TSD County:	Kern
State Waste Code:	221
State Waste Code Desc.:	Waste oil and mixed oil
Method Code:	R01
Method Description:	Recycler
Tons:	0.95
Year:	1994
--	--
Generator EPA ID:	CAS111111033
Generator County Code:	33
Generator County:	Riverside
TSD EPA ID:	CAT080013352
TSD County Code:	19
TSD County:	Los Angeles
State Waste Code:	221
State Waste Code Desc.:	Waste oil and mixed oil
Method Code:	R01
Method Description:	Recycler
Tons:	6.84
Year:	1993
--	--
Generator EPA ID:	CAS111111033
Generator County Code:	33
Generator County:	Riverside
TSD EPA ID:	CAD099452708
TSD County Code:	19
TSD County:	Los Angeles
State Waste Code:	221
State Waste Code Desc.:	Waste oil and mixed oil
Method Code:	R01
Method Description:	Recycler
Tons:	0.209
Year:	1995
--	--
Generator EPA ID:	CAS111111033
Generator County Code:	33
Generator County:	Riverside
TSD EPA ID:	CAD008302903
TSD County Code:	19
TSD County:	Los Angeles
State Waste Code:	221
State Waste Code Desc.:	Waste oil and mixed oil
Method Code:	R01
Method Description:	Recycler
Tons:	0.513
Year:	1997
--	--
Generator EPA ID:	CAS111111033
Generator County Code:	33
Generator County:	Riverside

TSD EPA ID:	CAD008302903
TSD County Code:	19
TSD County:	Los Angeles
State Waste Code:	221
State Waste Code Desc.:	Waste oil and mixed oil
Method Code:	R01
Method Description:	Recycler
Tons:	0.494
Year:	1998
--	--
Generator EPA ID:	CAS111111033
Generator County Code:	33
Generator County:	Riverside
TSD EPA ID:	CAT080013352
TSD County Code:	19
TSD County:	Los Angeles
State Waste Code:	221
State Waste Code Desc.:	Waste oil and mixed oil
Method Code:	R01
Method Description:	Recycler
Tons:	1.9
Year:	1999
--	--
Generator EPA ID:	CAS111111033
Generator County Code:	33
Generator County:	Riverside
TSD EPA ID:	CAT080013352
TSD County Code:	19
TSD County:	Los Angeles
State Waste Code:	221
State Waste Code Desc.:	Waste oil and mixed oil
Method Code:	R01
Method Description:	Recycler
Tons:	1.9
Year:	2002
--	--
Generator EPA ID:	CAS111111033
Generator County Code:	33
Generator County:	Riverside
TSD EPA ID:	CAT080013352
TSD County Code:	19
TSD County:	Los Angeles
State Waste Code:	221
State Waste Code Desc.:	Waste oil and mixed oil
Method Code:	R01
Method Description:	Recycler
Tons:	0.304
Year:	2003
--	--
Generator EPA ID:	CAS111111033
Generator County Code:	33
Generator County:	Riverside
TSD EPA ID:	CAT080013352
TSD County Code:	19
TSD County:	Los Angeles
State Waste Code:	221
State Waste Code Desc.:	Waste oil and mixed oil
Method Code:	R01
Method Description:	Recycler
Tons:	0.931
Year:	2004
--	--
Generator EPA ID:	CAS111111033
Generator County Code:	33
Generator County:	Riverside
TSD EPA ID:	CAT080033681
TSD County Code:	19
TSD County:	Los Angeles
State Waste Code:	221
State Waste Code Desc.:	Waste oil and mixed oil
Method Code:	R01

Method Description:	Recycler
Tons:	0.7752
Year:	2004
--	--
Generator EPA ID:	CAS111111033
Generator County Code:	33
Generator County:	Riverside
TSD EPA ID:	CAT080013352
TSD County Code:	19
TSD County:	Los Angeles
State Waste Code:	221
State Waste Code Desc.:	Waste oil and mixed oil
Method Code:	R01
Method Description:	Recycler
Tons:	0.2075
Year:	2005
--	--
Generator EPA ID:	CAS111111033
Generator County Code:	33
Generator County:	Riverside
TSD EPA ID:	CAT080013352
TSD County Code:	19
TSD County:	Los Angeles
State Waste Code:	221
State Waste Code Desc.:	Waste oil and mixed oil
Method Code:	R01
Method Description:	Recycler
Tons:	0.6
Year:	2006
--	--
Generator EPA ID:	CAS111111033
Generator County Code:	33
Generator County:	Riverside
TSD EPA ID:	AZD980892731
TSD County Code:	99
TSD County:	Unknown
State Waste Code:	221
State Waste Code Desc.:	Waste oil and mixed oil
Method Code:	R01
Method Description:	Recycler
Tons:	0.095
Year:	2001
--	--
Generator EPA ID:	CAS111111033
Generator County Code:	33
Generator County:	Riverside
TSD EPA ID:	CAD028409019
TSD County Code:	19
TSD County:	Los Angeles
State Waste Code:	221
State Waste Code Desc.:	Waste oil and mixed oil
Method Code:	T01
Method Description:	Treatment, tank
Tons:	0.247
Year:	1997
--	--
Generator EPA ID:	CAS111111033
Generator County Code:	33
Generator County:	Riverside
TSD EPA ID:	CAD028409019
TSD County Code:	19
TSD County:	Los Angeles
State Waste Code:	221
State Waste Code Desc.:	Waste oil and mixed oil
Method Code:	T01
Method Description:	Treatment, tank
Tons:	0.303
Year:	1998
--	--
Generator EPA ID:	CAS111111033
Generator County Code:	33

Generator County:	Riverside
TSD EPA ID:	CAD028409019
TSD County Code:	19
TSD County:	Los Angeles
State Waste Code:	221
State Waste Code Desc.:	Waste oil and mixed oil
Method Code:	T01
Method Description:	Treatment, tank
Tons:	0.819
Year:	1999
--	--
Generator EPA ID:	CAS111111033
Generator County Code:	33
Generator County:	Riverside
TSD EPA ID:	CAD028409019
TSD County Code:	19
TSD County:	Los Angeles
State Waste Code:	221
State Waste Code Desc.:	Waste oil and mixed oil
Method Code:	T01
Method Description:	Treatment, tank
Tons:	0.817
Year:	2000
--	--
Generator EPA ID:	CAS111111033
Generator County Code:	33
Generator County:	Riverside
TSD EPA ID:	CAD028409019
TSD County Code:	19
TSD County:	Los Angeles
State Waste Code:	221
State Waste Code Desc.:	Waste oil and mixed oil
Method Code:	T01
Method Description:	Treatment, tank
Tons:	2.394
Year:	2001
--	--
Generator EPA ID:	CAS111111033
Generator County Code:	33
Generator County:	Riverside
TSD EPA ID:	CAD028409019
TSD County Code:	19
TSD County:	Los Angeles
State Waste Code:	221
State Waste Code Desc.:	Waste oil and mixed oil
Method Code:	T01
Method Description:	Treatment, tank
Tons:	0.0125
Year:	2002
--	--
Generator EPA ID:	CAS111111033
Generator County Code:	33
Generator County:	Riverside
TSD EPA ID:	CAD028409019
TSD County Code:	19
TSD County:	Los Angeles
State Waste Code:	221
State Waste Code Desc.:	Waste oil and mixed oil
Method Code:	T01
Method Description:	Treatment, tank
Tons:	1.254
Year:	2003
--	--
Generator EPA ID:	CAS111111033
Generator County Code:	33
Generator County:	Riverside
TSD EPA ID:	CAD028409019
TSD County Code:	19
TSD County:	Los Angeles
State Waste Code:	221
State Waste Code Desc.:	Waste oil and mixed oil

Method Code:	T01
Method Description:	Treatment, tank
Tons:	3.135
Year:	2004
--	--
Generator EPA ID:	CAS111111033
Generator County Code:	33
Generator County:	Riverside
TSD EPA ID:	CAD028409019
TSD County Code:	19
TSD County:	Los Angeles
State Waste Code:	221
State Waste Code Desc.:	Waste oil and mixed oil
Method Code:	
Method Description:	
Tons:	0.171
Year:	2003
--	--
Generator EPA ID:	CAS111111033
Generator County Code:	33
Generator County:	Riverside
TSD EPA ID:	CAD028409019
TSD County Code:	19
TSD County:	Los Angeles
State Waste Code:	221
State Waste Code Desc.:	Waste oil and mixed oil
Method Code:	
Method Description:	
Tons:	0.475
Year:	2004
--	--
Generator EPA ID:	CAS111111033
Generator County Code:	33
Generator County:	Riverside
TSD EPA ID:	CAT080013352
TSD County Code:	19
TSD County:	Los Angeles
State Waste Code:	221
State Waste Code Desc.:	Waste oil and mixed oil
Method Code:	
Method Description:	
Tons:	5.7
Year:	2004
--	--
Generator EPA ID:	CAS111111033
Generator County Code:	33
Generator County:	Riverside
TSD EPA ID:	CAD044429835
TSD County Code:	19
TSD County:	Los Angeles
State Waste Code:	221
State Waste Code Desc.:	Waste oil and mixed oil
Method Code:	
Method Description:	
Tons:	0.2
Year:	2011
--	--
Generator EPA ID:	CAS111111033
Generator County Code:	33
Generator County:	Riverside
TSD EPA ID:	CAD982444481
TSD County Code:	36
TSD County:	San Bernardino
State Waste Code:	221
State Waste Code Desc.:	Waste oil and mixed oil
Method Code:	
Method Description:	
Tons:	0.228
Year:	2002
--	--
Generator EPA ID:	CAS111111033

Generator County Code:	33
Generator County:	Riverside
TSD EPA ID:	AZD980892731
TSD County Code:	99
TSD County:	Unknown
State Waste Code:	221
State Waste Code Desc.:	Waste oil and mixed oil
Method Code:	
Method Description:	
Tons:	0.057
Year:	2001
--	--
Generator EPA ID:	CAS111111033
Generator County Code:	33
Generator County:	Riverside
TSD EPA ID:	AZR000501510
TSD County Code:	99
TSD County:	Unknown
State Waste Code:	221
State Waste Code Desc.:	Waste oil and mixed oil
Method Code:	
Method Description:	
Tons:	0.38
Year:	2008
--	--
Generator EPA ID:	CAS111111033
Generator County Code:	33
Generator County:	Riverside
TSD EPA ID:	AZR000501510
TSD County Code:	99
TSD County:	Unknown
State Waste Code:	221
State Waste Code Desc.:	Waste oil and mixed oil
Method Code:	
Method Description:	
Tons:	
Year:	2010
--	--
Generator EPA ID:	CAS111111033
Generator County Code:	33
Generator County:	Riverside
TSD EPA ID:	CAD982444481
TSD County Code:	36
TSD County:	San Bernardino
State Waste Code:	222
State Waste Code Desc.:	Oil/water separation sludge
Method Code:	H141
Method Description:	STORAGE, BULKING, AND/OR TRANSFER OFF SITE--NO TREATMENT/RECOVERY (H010-H129) OR (H131-H135)
Tons:	0.0025
Year:	2011
--	--
Generator EPA ID:	CAS111111033
Generator County Code:	33
Generator County:	Riverside
TSD EPA ID:	CAT080013352
TSD County Code:	19
TSD County:	Los Angeles
State Waste Code:	222
State Waste Code Desc.:	Oil/water separation sludge
Method Code:	R01
Method Description:	Recycler
Tons:	9.174
Year:	2003
--	--
Generator EPA ID:	CAS111111033
Generator County Code:	33
Generator County:	Riverside
TSD EPA ID:	CAT080013352
TSD County Code:	19
TSD County:	Los Angeles

State Waste Code:	222
State Waste Code Desc.:	Oil/water separation sludge
Method Code:	R01
Method Description:	Recycler
Tons:	0.18765
Year:	2004
--	--
Generator EPA ID:	CAS111111033
Generator County Code:	33
Generator County:	Riverside
TSD EPA ID:	CAD982444481
TSD County Code:	36
TSD County:	San Bernardino
State Waste Code:	223
State Waste Code Desc.:	Unspecified oil-containing waste
Method Code:	H010
Method Description:	METALS RECOVERY INCLUDING RETORING,SMELTING,CHEMICALS,ECT
Tons:	0.1
Year:	2006
--	--
Generator EPA ID:	CAS111111033
Generator County Code:	33
Generator County:	Riverside
TSD EPA ID:	CAT080013352
TSD County Code:	19
TSD County:	Los Angeles
State Waste Code:	223
State Waste Code Desc.:	Unspecified oil-containing waste
Method Code:	H039
Method Description:	OTHER RECOVERY OF RECLAMATION FOR REUSE INCLUDING ACID REGENERATION, ORGANICS RECOVERY ECT
Tons:	5.2125
Year:	2007
--	--
Generator EPA ID:	CAS111111033
Generator County Code:	33
Generator County:	Riverside
TSD EPA ID:	CAT080013352
TSD County Code:	19
TSD County:	Los Angeles
State Waste Code:	223
State Waste Code Desc.:	Unspecified oil-containing waste
Method Code:	H039
Method Description:	OTHER RECOVERY OF RECLAMATION FOR REUSE INCLUDING ACID REGENERATION, ORGANICS RECOVERY ECT
Tons:	2.085
Year:	2010
--	--
Generator EPA ID:	CAS111111033
Generator County Code:	33
Generator County:	Riverside
TSD EPA ID:	CAT080033681
TSD County Code:	19
TSD County:	Los Angeles
State Waste Code:	223
State Waste Code Desc.:	Unspecified oil-containing waste
Method Code:	H039
Method Description:	OTHER RECOVERY OF RECLAMATION FOR REUSE INCLUDING ACID REGENERATION, ORGANICS RECOVERY ECT
Tons:	0.5421
Year:	2011
--	--
Generator EPA ID:	CAS111111033
Generator County Code:	33
Generator County:	Riverside
TSD EPA ID:	CAD982444481
TSD County Code:	36
TSD County:	San Bernardino
State Waste Code:	223
State Waste Code Desc.:	Unspecified oil-containing waste
Method Code:	H039

Method Description:	OTHER RECOVERY OF RECLAMATION FOR REUSE INCLUDING ACID REGENERATION, ORGANICS RECOVERY ECT
Tons:	1.3344
Year:	2007
--	--
Generator EPA ID:	CAS111111033
Generator County Code:	33
Generator County:	Riverside
TSD EPA ID:	NVT330010000
TSD County Code:	99
TSD County:	Unknown
State Waste Code:	223
State Waste Code Desc.:	Unspecified oil-containing waste
Method Code:	H039
Method Description:	OTHER RECOVERY OF RECLAMATION FOR REUSE INCLUDING ACID REGENERATION, ORGANICS RECOVERY ECT
Tons:	1.73045
Year:	2010
--	--
Generator EPA ID:	CAS111111033
Generator County Code:	33
Generator County:	Riverside
TSD EPA ID:	UTD981552177
TSD County Code:	99
TSD County:	Unknown
State Waste Code:	223
State Waste Code Desc.:	Unspecified oil-containing waste
Method Code:	H040
Method Description:	INCINERATION--THERMAL DESTRUCTION OTHER THAN USE AS A FUEL
Tons:	0.45
Year:	2014
--	--
Generator EPA ID:	CAS111111033
Generator County Code:	33
Generator County:	Riverside
TSD EPA ID:	CAD982444481
TSD County Code:	36
TSD County:	San Bernardino
State Waste Code:	223
State Waste Code Desc.:	Unspecified oil-containing waste
Method Code:	H129
Method Description:	OTHER TREATMENT
Tons:	1.10505
Year:	2007
--	--
Generator EPA ID:	CAS111111033
Generator County Code:	33
Generator County:	Riverside
TSD EPA ID:	NVT330010000
TSD County Code:	99
TSD County:	Unknown
State Waste Code:	223
State Waste Code Desc.:	Unspecified oil-containing waste
Method Code:	H132
Method Description:	LANDFILL OR SURFACE IMPOUNDMENT THAT WILL BE CLOSED AS LANDFILL(TO INCLUDE ON-SITE TREATMENT AND/OR STABILIZATION)
Tons:	0.075
Year:	2013
--	--
Generator EPA ID:	CAS111111033
Generator County Code:	33
Generator County:	Riverside
TSD EPA ID:	CAD008364432
TSD County Code:	19
TSD County:	Los Angeles
State Waste Code:	223
State Waste Code Desc.:	Unspecified oil-containing waste
Method Code:	H141
Method Description:	STORAGE, BULKING, AND/OR TRANSFER OFF SITE--NO TREATMENT/RECOVERY (H010-H129) OR (H131-H135)
Tons:	0.4587

Year:	2010
--	--
Generator EPA ID:	CAS111111033
Generator County Code:	33
Generator County:	Riverside
TSD EPA ID:	CAD008364432
TSD County Code:	19
TSD County:	Los Angeles
State Waste Code:	223
State Waste Code Desc.:	Unspecified oil-containing waste
Method Code:	H141
Method Description:	STORAGE, BULKING, AND/OR TRANSFER OFF SITE--NO TREATMENT/RECOVERY (H010-H129) OR (H131-H135)
Tons:	0.075
Year:	2012
--	--
Generator EPA ID:	CAS111111033
Generator County Code:	33
Generator County:	Riverside
TSD EPA ID:	CAD008364432
TSD County Code:	19
TSD County:	Los Angeles
State Waste Code:	223
State Waste Code Desc.:	Unspecified oil-containing waste
Method Code:	H141
Method Description:	STORAGE, BULKING, AND/OR TRANSFER OFF SITE--NO TREATMENT/RECOVERY (H010-H129) OR (H131-H135)
Tons:	1.3761
Year:	2013
--	--
Generator EPA ID:	CAS111111033
Generator County Code:	33
Generator County:	Riverside
TSD EPA ID:	CAD980884183
TSD County Code:	34
TSD County:	Sacramento
State Waste Code:	223
State Waste Code Desc.:	Unspecified oil-containing waste
Method Code:	H141
Method Description:	STORAGE, BULKING, AND/OR TRANSFER OFF SITE--NO TREATMENT/RECOVERY (H010-H129) OR (H131-H135)
Tons:	1.14675
Year:	2009
--	--
Generator EPA ID:	CAS111111033
Generator County Code:	33
Generator County:	Riverside
TSD EPA ID:	CAD982444481
TSD County Code:	36
TSD County:	San Bernardino
State Waste Code:	223
State Waste Code Desc.:	Unspecified oil-containing waste
Method Code:	H141
Method Description:	STORAGE, BULKING, AND/OR TRANSFER OFF SITE--NO TREATMENT/RECOVERY (H010-H129) OR (H131-H135)
Tons:	0.15
Year:	2006
--	--
Generator EPA ID:	CAS111111033
Generator County Code:	33
Generator County:	Riverside
TSD EPA ID:	CAD982444481
TSD County Code:	36
TSD County:	San Bernardino
State Waste Code:	223
State Waste Code Desc.:	Unspecified oil-containing waste
Method Code:	H141
Method Description:	STORAGE, BULKING, AND/OR TRANSFER OFF SITE--NO TREATMENT/RECOVERY (H010-H129) OR (H131-H135)
Tons:	2.1684
Year:	2007

--	--
Generator EPA ID:	CAS111111033
Generator County Code:	33
Generator County:	Riverside
TSD EPA ID:	CAD982444481
TSD County Code:	36
TSD County:	San Bernardino
State Waste Code:	223
State Waste Code Desc.:	Unspecified oil-containing waste
Method Code:	H141
Method Description:	STORAGE, BULKING, AND/OR TRANSFER OFF SITE--NO TREATMENT/RECOVERY (H010-H129) OR (H131-H135)
Tons:	1.02165
Year:	2008
--	--
Generator EPA ID:	CAS111111033
Generator County Code:	33
Generator County:	Riverside
TSD EPA ID:	CAD982444481
TSD County Code:	36
TSD County:	San Bernardino
State Waste Code:	223
State Waste Code Desc.:	Unspecified oil-containing waste
Method Code:	H141
Method Description:	STORAGE, BULKING, AND/OR TRANSFER OFF SITE--NO TREATMENT/RECOVERY (H010-H129) OR (H131-H135)
Tons:	0.6255
Year:	2009
--	--
Generator EPA ID:	CAS111111033
Generator County Code:	33
Generator County:	Riverside
TSD EPA ID:	CAD982444481
TSD County Code:	36
TSD County:	San Bernardino
State Waste Code:	223
State Waste Code Desc.:	Unspecified oil-containing waste
Method Code:	H141
Method Description:	STORAGE, BULKING, AND/OR TRANSFER OFF SITE--NO TREATMENT/RECOVERY (H010-H129) OR (H131-H135)
Tons:	0.19265
Year:	2010
--	--
Generator EPA ID:	CAS111111033
Generator County Code:	33
Generator County:	Riverside
TSD EPA ID:	CAD982444481
TSD County Code:	36
TSD County:	San Bernardino
State Waste Code:	223
State Waste Code Desc.:	Unspecified oil-containing waste
Method Code:	H141
Method Description:	STORAGE, BULKING, AND/OR TRANSFER OFF SITE--NO TREATMENT/RECOVERY (H010-H129) OR (H131-H135)
Tons:	0.15
Year:	2011
--	--
Generator EPA ID:	CAS111111033
Generator County Code:	33
Generator County:	Riverside
TSD EPA ID:	CAD982444481
TSD County Code:	36
TSD County:	San Bernardino
State Waste Code:	223
State Waste Code Desc.:	Unspecified oil-containing waste
Method Code:	H141
Method Description:	STORAGE, BULKING, AND/OR TRANSFER OFF SITE--NO TREATMENT/RECOVERY (H010-H129) OR (H131-H135)
Tons:	25.02
Year:	2013
--	--

Generator EPA ID:	CAS111111033
Generator County Code:	33
Generator County:	Riverside
TSD EPA ID:	CAD982444481
TSD County Code:	36
TSD County:	San Bernardino
State Waste Code:	223
State Waste Code Desc.:	Unspecified oil-containing waste
Method Code:	H141
Method Description:	STORAGE, BULKING, AND/OR TRANSFER OFF SITE--NO TREATMENT/RECOVERY (H010-H129) OR (H131-H135)
Tons:	0.0417
Year:	2014
--	--
Generator EPA ID:	CAS111111033
Generator County Code:	33
Generator County:	Riverside
TSD EPA ID:	AZR000501510
TSD County Code:	99
TSD County:	Unknown
State Waste Code:	223
State Waste Code Desc.:	Unspecified oil-containing waste
Method Code:	H141
Method Description:	STORAGE, BULKING, AND/OR TRANSFER OFF SITE--NO TREATMENT/RECOVERY (H010-H129) OR (H131-H135)
Tons:	3.11675
Year:	2007
--	--
Generator EPA ID:	CAS111111033
Generator County Code:	33
Generator County:	Riverside
TSD EPA ID:	AZR000501510
TSD County Code:	99
TSD County:	Unknown
State Waste Code:	223
State Waste Code Desc.:	Unspecified oil-containing waste
Method Code:	H141
Method Description:	STORAGE, BULKING, AND/OR TRANSFER OFF SITE--NO TREATMENT/RECOVERY (H010-H129) OR (H131-H135)
Tons:	12.9099
Year:	2008
--	--
Generator EPA ID:	CAS111111033
Generator County Code:	33
Generator County:	Riverside
TSD EPA ID:	AZR000501510
TSD County Code:	99
TSD County:	Unknown
State Waste Code:	223
State Waste Code Desc.:	Unspecified oil-containing waste
Method Code:	H141
Method Description:	STORAGE, BULKING, AND/OR TRANSFER OFF SITE--NO TREATMENT/RECOVERY (H010-H129) OR (H131-H135)
Tons:	1.55
Year:	2009
--	--
Generator EPA ID:	CAS111111033
Generator County Code:	33
Generator County:	Riverside
TSD EPA ID:	AZR000501510
TSD County Code:	99
TSD County:	Unknown
State Waste Code:	223
State Waste Code Desc.:	Unspecified oil-containing waste
Method Code:	H141
Method Description:	STORAGE, BULKING, AND/OR TRANSFER OFF SITE--NO TREATMENT/RECOVERY (H010-H129) OR (H131-H135)
Tons:	0.58
Year:	2010
--	--
Generator EPA ID:	CAS111111033

Generator County Code:	33
Generator County:	Riverside
TSD EPA ID:	AZR000501510
TSD County Code:	99
TSD County:	Unknown
State Waste Code:	223
State Waste Code Desc.:	Unspecified oil-containing waste
Method Code:	H141
Method Description:	STORAGE, BULKING, AND/OR TRANSFER OFF SITE--NO TREATMENT/RECOVERY (H010-H129) OR (H131-H135)
Tons:	4.06535
Year:	2011
--	--
Generator EPA ID:	CAS111111033
Generator County Code:	33
Generator County:	Riverside
TSD EPA ID:	AZR000501510
TSD County Code:	99
TSD County:	Unknown
State Waste Code:	223
State Waste Code Desc.:	Unspecified oil-containing waste
Method Code:	H141
Method Description:	STORAGE, BULKING, AND/OR TRANSFER OFF SITE--NO TREATMENT/RECOVERY (H010-H129) OR (H131-H135)
Tons:	2.5275
Year:	2012
--	--
Generator EPA ID:	CAS111111033
Generator County Code:	33
Generator County:	Riverside
TSD EPA ID:	AZR000501510
TSD County Code:	99
TSD County:	Unknown
State Waste Code:	223
State Waste Code Desc.:	Unspecified oil-containing waste
Method Code:	H141
Method Description:	STORAGE, BULKING, AND/OR TRANSFER OFF SITE--NO TREATMENT/RECOVERY (H010-H129) OR (H131-H135)
Tons:	0.8
Year:	2013
--	--
Generator EPA ID:	CAS111111033
Generator County Code:	33
Generator County:	Riverside
TSD EPA ID:	AZR000501510
TSD County Code:	99
TSD County:	Unknown
State Waste Code:	223
State Waste Code Desc.:	Unspecified oil-containing waste
Method Code:	H141
Method Description:	STORAGE, BULKING, AND/OR TRANSFER OFF SITE--NO TREATMENT/RECOVERY (H010-H129) OR (H131-H135)
Tons:	1.3087
Year:	2014
--	--
Generator EPA ID:	CAS111111033
Generator County Code:	33
Generator County:	Riverside
TSD EPA ID:	AZR000501510
TSD County Code:	99
TSD County:	Unknown
State Waste Code:	223
State Waste Code Desc.:	Unspecified oil-containing waste
Method Code:	H141
Method Description:	STORAGE, BULKING, AND/OR TRANSFER OFF SITE--NO TREATMENT/RECOVERY (H010-H129) OR (H131-H135)
Tons:	0.6087
Year:	2015
--	--
Generator EPA ID:	CAS111111033
Generator County Code:	33

Generator County:	Riverside
TSD EPA ID:	CAT080033681
TSD County Code:	19
TSD County:	Los Angeles
State Waste Code:	223
State Waste Code Desc.:	Unspecified oil-containing waste
Method Code:	D80
Method Description:	Disposal, landfill
Tons:	0.75
Year:	2005
--	--
Generator EPA ID:	CAS111111033
Generator County Code:	33
Generator County:	Riverside
TSD EPA ID:	NVT330010000
TSD County Code:	99
TSD County:	Unknown
State Waste Code:	223
State Waste Code Desc.:	Unspecified oil-containing waste
Method Code:	D80
Method Description:	Disposal, landfill
Tons:	0.4125
Year:	2005
--	--
Generator EPA ID:	CAS111111033
Generator County Code:	33
Generator County:	Riverside
TSD EPA ID:	NVT330010000
TSD County Code:	99
TSD County:	Unknown
State Waste Code:	223
State Waste Code Desc.:	Unspecified oil-containing waste
Method Code:	D99
Method Description:	Disposal, other
Tons:	0.26595
Year:	2005
--	--
Generator EPA ID:	CAS111111033
Generator County Code:	33
Generator County:	Riverside
TSD EPA ID:	CAD000088252
TSD County Code:	19
TSD County:	Los Angeles
State Waste Code:	223
State Waste Code Desc.:	Unspecified oil-containing waste
Method Code:	H01
Method Description:	Transfer station
Tons:	0.6
Year:	1994
--	--
Generator EPA ID:	CAS111111033
Generator County Code:	33
Generator County:	Riverside
TSD EPA ID:	CAD028409019
TSD County Code:	19
TSD County:	Los Angeles
State Waste Code:	223
State Waste Code Desc.:	Unspecified oil-containing waste
Method Code:	H01
Method Description:	Transfer station
Tons:	0.375
Year:	2001
--	--
Generator EPA ID:	CAS111111033
Generator County Code:	33
Generator County:	Riverside
TSD EPA ID:	CAD028409019
TSD County Code:	19
TSD County:	Los Angeles
State Waste Code:	223
State Waste Code Desc.:	Unspecified oil-containing waste

Method Code:	H01
Method Description:	Transfer station
Tons:	0.22935
Year:	2002
--	--
Generator EPA ID:	CAS111111033
Generator County Code:	33
Generator County:	Riverside
TSD EPA ID:	CAD028409019
TSD County Code:	19
TSD County:	Los Angeles
State Waste Code:	223
State Waste Code Desc.:	Unspecified oil-containing waste
Method Code:	H01
Method Description:	Transfer station
Tons:	0.24755
Year:	2004
--	--
Generator EPA ID:	CAS111111033
Generator County Code:	33
Generator County:	Riverside
TSD EPA ID:	CAD028409019
TSD County Code:	19
TSD County:	Los Angeles
State Waste Code:	223
State Waste Code Desc.:	Unspecified oil-containing waste
Method Code:	H01
Method Description:	Transfer station
Tons:	1.3593
Year:	2005
--	--
Generator EPA ID:	CAS111111033
Generator County Code:	33
Generator County:	Riverside
TSD EPA ID:	CAD028409019
TSD County Code:	19
TSD County:	Los Angeles
State Waste Code:	223
State Waste Code Desc.:	Unspecified oil-containing waste
Method Code:	H01
Method Description:	Transfer station
Tons:	0.0075
Year:	2006
--	--
Generator EPA ID:	CAS111111033
Generator County Code:	33
Generator County:	Riverside
TSD EPA ID:	CAD980884183
TSD County Code:	34
TSD County:	Sacramento
State Waste Code:	223
State Waste Code Desc.:	Unspecified oil-containing waste
Method Code:	H01
Method Description:	Transfer station
Tons:	0.2502
Year:	2006
--	--
Generator EPA ID:	CAS111111033
Generator County Code:	33
Generator County:	Riverside
TSD EPA ID:	CAD982444481
TSD County Code:	36
TSD County:	San Bernardino
State Waste Code:	223
State Waste Code Desc.:	Unspecified oil-containing waste
Method Code:	H01
Method Description:	Transfer station
Tons:	0.5004
Year:	2000
--	--
Generator EPA ID:	CAS111111033

Generator County Code:	33
Generator County:	Riverside
TSD EPA ID:	CAD982444481
TSD County Code:	36
TSD County:	San Bernardino
State Waste Code:	223
State Waste Code Desc.:	Unspecified oil-containing waste
Method Code:	H01
Method Description:	Transfer station
Tons:	0.8587
Year:	2002
--	--
Generator EPA ID:	CAS111111033
Generator County Code:	33
Generator County:	Riverside
TSD EPA ID:	CAT080010101
TSD County Code:	37
TSD County:	San Diego
State Waste Code:	223
State Waste Code Desc.:	Unspecified oil-containing waste
Method Code:	H01
Method Description:	Transfer station
Tons:	0.0417
Year:	1993
--	--
Generator EPA ID:	CAS111111033
Generator County Code:	33
Generator County:	Riverside
TSD EPA ID:	AZR000501510
TSD County Code:	99
TSD County:	Unknown
State Waste Code:	223
State Waste Code Desc.:	Unspecified oil-containing waste
Method Code:	H01
Method Description:	Transfer station
Tons:	1.1372
Year:	2006
--	--
Generator EPA ID:	CAS111111033
Generator County Code:	33
Generator County:	Riverside
TSD EPA ID:	CAT080013352
TSD County Code:	19
TSD County:	Los Angeles
State Waste Code:	223
State Waste Code Desc.:	Unspecified oil-containing waste
Method Code:	R01
Method Description:	Recycler
Tons:	1.251
Year:	1993
--	--
Generator EPA ID:	CAS111111033
Generator County Code:	33
Generator County:	Riverside
TSD EPA ID:	CAT080013352
TSD County Code:	19
TSD County:	Los Angeles
State Waste Code:	223
State Waste Code Desc.:	Unspecified oil-containing waste
Method Code:	R01
Method Description:	Recycler
Tons:	1.3761
Year:	2003
--	--
Generator EPA ID:	CAS111111033
Generator County Code:	33
Generator County:	Riverside
TSD EPA ID:	CAT080013352
TSD County Code:	19
TSD County:	Los Angeles
State Waste Code:	223

State Waste Code Desc.:	Unspecified oil-containing waste
Method Code:	R01
Method Description:	Recycler
Tons:	0.93825
Year:	2004
--	--
Generator EPA ID:	CAS111111033
Generator County Code:	33
Generator County:	Riverside
TSD EPA ID:	CAT080033681
TSD County Code:	19
TSD County:	Los Angeles
State Waste Code:	223
State Waste Code Desc.:	Unspecified oil-containing waste
Method Code:	R01
Method Description:	Recycler
Tons:	0.4587
Year:	2004
--	--
Generator EPA ID:	CAS111111033
Generator County Code:	33
Generator County:	Riverside
TSD EPA ID:	CAT080033681
TSD County Code:	19
TSD County:	Los Angeles
State Waste Code:	223
State Waste Code Desc.:	Unspecified oil-containing waste
Method Code:	R01
Method Description:	Recycler
Tons:	0.2919
Year:	2005
--	--
Generator EPA ID:	CAS111111033
Generator County Code:	33
Generator County:	Riverside
TSD EPA ID:	CAT080013352
TSD County Code:	19
TSD County:	Los Angeles
State Waste Code:	223
State Waste Code Desc.:	Unspecified oil-containing waste
Method Code:	R01
Method Description:	Recycler
Tons:	1.89735
Year:	2005
--	--
Generator EPA ID:	CAS111111033
Generator County Code:	33
Generator County:	Riverside
TSD EPA ID:	CAD028409019
TSD County Code:	19
TSD County:	Los Angeles
State Waste Code:	223
State Waste Code Desc.:	Unspecified oil-containing waste
Method Code:	T01
Method Description:	Treatment, tank
Tons:	0.325
Year:	2001
--	--
Generator EPA ID:	CAS111111033
Generator County Code:	33
Generator County:	Riverside
TSD EPA ID:	CAD028409019
TSD County Code:	19
TSD County:	Los Angeles
State Waste Code:	223
State Waste Code Desc.:	Unspecified oil-containing waste
Method Code:	T01
Method Description:	Treatment, tank
Tons:	1.4587
Year:	2002
--	--

Generator EPA ID:	CAS111111033
Generator County Code:	33
Generator County:	Riverside
TSD EPA ID:	CAD028409019
TSD County Code:	19
TSD County:	Los Angeles
State Waste Code:	223
State Waste Code Desc.:	Unspecified oil-containing waste
Method Code:	T01
Method Description:	Treatment, tank
Tons:	0.72975
Year:	2003
--	--
Generator EPA ID:	CAS111111033
Generator County Code:	33
Generator County:	Riverside
TSD EPA ID:	CAD000088252
TSD County Code:	19
TSD County:	Los Angeles
State Waste Code:	223
State Waste Code Desc.:	Unspecified oil-containing waste
Method Code:	
Method Description:	
Tons:	0.2293
Year:	1995
--	--
Generator EPA ID:	CAS111111033
Generator County Code:	33
Generator County:	Riverside
TSD EPA ID:	AZR000501510
TSD County Code:	99
TSD County:	Unknown
State Waste Code:	223
State Waste Code Desc.:	Unspecified oil-containing waste
Method Code:	
Method Description:	
Tons:	
Year:	2008
--	--
Generator EPA ID:	CAS111111033
Generator County Code:	33
Generator County:	Riverside
TSD EPA ID:	AZR000501510
TSD County Code:	99
TSD County:	Unknown
State Waste Code:	223
State Waste Code Desc.:	Unspecified oil-containing waste
Method Code:	
Method Description:	
Tons:	
Year:	2011
--	--
Generator EPA ID:	CAS111111033
Generator County Code:	33
Generator County:	Riverside
TSD EPA ID:	AZR000501510
TSD County Code:	99
TSD County:	Unknown
State Waste Code:	223
State Waste Code Desc.:	Unspecified oil-containing waste
Method Code:	
Method Description:	
Tons:	
Year:	2014
--	--
Generator EPA ID:	CAS111111033
Generator County Code:	33
Generator County:	Riverside
TSD EPA ID:	AZD049315009
TSD County Code:	
TSD County:	

State Waste Code:	231
State Waste Code Desc.:	Pesticide rinse water
Method Code:	
Method Description:	
Tons:	0.1668
Year:	1994
--	--
Generator EPA ID:	CAS111111033
Generator County Code:	33
Generator County:	Riverside
TSD EPA ID:	CAD028409019
TSD County Code:	19
TSD County:	Los Angeles
State Waste Code:	232
State Waste Code Desc.:	Pesticides and other waste associated with pesticide production
Method Code:	H141
Method Description:	STORAGE, BULKING, AND/OR TRANSFER OFF SITE--NO TREATMENT/RECOVERY (H010-H129) OR (H131-H135)
Tons:	0.2919
Year:	2007
--	--
Generator EPA ID:	CAS111111033
Generator County Code:	33
Generator County:	Riverside
TSD EPA ID:	CAD028409019
TSD County Code:	19
TSD County:	Los Angeles
State Waste Code:	232
State Waste Code Desc.:	Pesticides and other waste associated with pesticide production
Method Code:	H141
Method Description:	STORAGE, BULKING, AND/OR TRANSFER OFF SITE--NO TREATMENT/RECOVERY (H010-H129) OR (H131-H135)
Tons:	0.00417
Year:	2008
--	--
Generator EPA ID:	CAS111111033
Generator County Code:	33
Generator County:	Riverside
TSD EPA ID:	CAD044429835
TSD County Code:	19
TSD County:	Los Angeles
State Waste Code:	232
State Waste Code Desc.:	Pesticides and other waste associated with pesticide production
Method Code:	D99
Method Description:	Disposal, other
Tons:	0.0075
Year:	1998
--	--
Generator EPA ID:	CAS111111033
Generator County Code:	33
Generator County:	Riverside
TSD EPA ID:	CAD008302903
TSD County Code:	19
TSD County:	Los Angeles
State Waste Code:	232
State Waste Code Desc.:	Pesticides and other waste associated with pesticide production
Method Code:	H01
Method Description:	Transfer station
Tons:	0.5
Year:	1996
--	--
Generator EPA ID:	CAS111111033
Generator County Code:	33
Generator County:	Riverside
TSD EPA ID:	CAD028409019
TSD County Code:	19
TSD County:	Los Angeles
State Waste Code:	232
State Waste Code Desc.:	Pesticides and other waste associated with pesticide production
Method Code:	H01
Method Description:	Transfer station

Tons:	0.01
Year:	2006
--	--
Generator EPA ID:	CAS111111033
Generator County Code:	33
Generator County:	Riverside
TSD EPA ID:	CAT080010101
TSD County Code:	37
TSD County:	San Diego
State Waste Code:	232
State Waste Code Desc.:	Pesticides and other waste associated with pesticide production
Method Code:	H01
Method Description:	Transfer station
Tons:	0.025
Year:	1995
--	--
Generator EPA ID:	CAS111111033
Generator County Code:	33
Generator County:	Riverside
TSD EPA ID:	CAD000088252
TSD County Code:	19
TSD County:	Los Angeles
State Waste Code:	241
State Waste Code Desc.:	Tank bottom waste
Method Code:	H01
Method Description:	Transfer station
Tons:	0.1251
Year:	1994
--	--
Generator EPA ID:	CAS111111033
Generator County Code:	33
Generator County:	Riverside
TSD EPA ID:	CAD980883177
TSD County Code:	15
TSD County:	Kern
State Waste Code:	241
State Waste Code Desc.:	Tank bottom waste
Method Code:	R01
Method Description:	Recycler
Tons:	3.1275
Year:	1995
--	--
Generator EPA ID:	CAS111111033
Generator County Code:	33
Generator County:	Riverside
TSD EPA ID:	CAT080013352
TSD County Code:	19
TSD County:	Los Angeles
State Waste Code:	241
State Waste Code Desc.:	Tank bottom waste
Method Code:	R01
Method Description:	Recycler
Tons:	6.255
Year:	1998
--	--
Generator EPA ID:	CAS111111033
Generator County Code:	33
Generator County:	Riverside
TSD EPA ID:	CAT080013352
TSD County Code:	19
TSD County:	Los Angeles
State Waste Code:	241
State Waste Code Desc.:	Tank bottom waste
Method Code:	R01
Method Description:	Recycler
Tons:	0.6255
Year:	1999
--	--
Generator EPA ID:	CAS111111033
Generator County Code:	33
Generator County:	Riverside

TSD EPA ID:	CAD028409019
TSD County Code:	19
TSD County:	Los Angeles
State Waste Code:	241
State Waste Code Desc.:	Tank bottom waste
Method Code:	T01
Method Description:	Treatment, tank
Tons:	0.417
Year:	2002
--	--
Generator EPA ID:	CAS111111033
Generator County Code:	33
Generator County:	Riverside
TSD EPA ID:	AZ0000337360
TSD County Code:	99
TSD County:	Unknown
State Waste Code:	261
State Waste Code Desc.:	Polychlorinated biphenyls and material containing PCBs
Method Code:	T03
Method Description:	Treatment, incineration
Tons:	0.1251
Year:	2004
--	--
Generator EPA ID:	CAS111111033
Generator County Code:	33
Generator County:	Riverside
TSD EPA ID:	NVT330010000
TSD County Code:	99
TSD County:	Unknown
State Waste Code:	272
State Waste Code Desc.:	Polymeric resin waste
Method Code:	H141
Method Description:	STORAGE, BULKING, AND/OR TRANSFER OFF SITE--NO TREATMENT/RECOVERY (H010-H129) OR (H131-H135)
Tons:	0.3625
Year:	2012
--	--
Generator EPA ID:	CAS111111033
Generator County Code:	33
Generator County:	Riverside
TSD EPA ID:	CAD008302903
TSD County Code:	19
TSD County:	Los Angeles
State Waste Code:	272
State Waste Code Desc.:	Polymeric resin waste
Method Code:	R01
Method Description:	Recycler
Tons:	0.075
Year:	2001
--	--
Generator EPA ID:	CAS111111033
Generator County Code:	33
Generator County:	Riverside
TSD EPA ID:	CAD028409019
TSD County Code:	19
TSD County:	Los Angeles
State Waste Code:	281
State Waste Code Desc.:	Adhesives
Method Code:	H141
Method Description:	STORAGE, BULKING, AND/OR TRANSFER OFF SITE--NO TREATMENT/RECOVERY (H010-H129) OR (H131-H135)
Tons:	0.1
Year:	2008
--	--
Generator EPA ID:	CAS111111033
Generator County Code:	33
Generator County:	Riverside
TSD EPA ID:	CAD982444481
TSD County Code:	36
TSD County:	San Bernardino
State Waste Code:	291

State Waste Code Desc.:	Latex waste
Method Code:	H039
Method Description:	OTHER RECOVERY OF RECLAMATION FOR REUSE INCLUDING ACID REGENERATION, ORGANICS RECOVERY ECT
Tons:	1.3
Year:	2007
--	--
Generator EPA ID:	CAS111111033
Generator County Code:	33
Generator County:	Riverside
TSD EPA ID:	NVT330010000
TSD County Code:	99
TSD County:	Unknown
State Waste Code:	291
State Waste Code Desc.:	Latex waste
Method Code:	H039
Method Description:	OTHER RECOVERY OF RECLAMATION FOR REUSE INCLUDING ACID REGENERATION, ORGANICS RECOVERY ECT
Tons:	0.25
Year:	2012
--	--
Generator EPA ID:	CAS111111033
Generator County Code:	33
Generator County:	Riverside
TSD EPA ID:	CAD982444481
TSD County Code:	36
TSD County:	San Bernardino
State Waste Code:	291
State Waste Code Desc.:	Latex waste
Method Code:	H129
Method Description:	OTHER TREATMENT
Tons:	0.25
Year:	2007
--	--
Generator EPA ID:	CAS111111033
Generator County Code:	33
Generator County:	Riverside
TSD EPA ID:	CAD982444481
TSD County Code:	36
TSD County:	San Bernardino
State Waste Code:	291
State Waste Code Desc.:	Latex waste
Method Code:	H129
Method Description:	OTHER TREATMENT
Tons:	0.9928
Year:	2008
--	--
Generator EPA ID:	CAS111111033
Generator County Code:	33
Generator County:	Riverside
TSD EPA ID:	CAR000172460
TSD County Code:	36
TSD County:	San Bernardino
State Waste Code:	291
State Waste Code Desc.:	Latex waste
Method Code:	H129
Method Description:	OTHER TREATMENT
Tons:	0.1
Year:	2008
--	--
Generator EPA ID:	CAS111111033
Generator County Code:	33
Generator County:	Riverside
TSD EPA ID:	CAD982444481
TSD County Code:	36
TSD County:	San Bernardino
State Waste Code:	291
State Waste Code Desc.:	Latex waste
Method Code:	H129
Method Description:	OTHER TREATMENT
Tons:	0.06255

Year:	2012
--	--
Generator EPA ID:	CAS111111033
Generator County Code:	33
Generator County:	Riverside
TSD EPA ID:	CAD980675276
TSD County Code:	15
TSD County:	Kern
State Waste Code:	291
State Waste Code Desc.:	Latex waste
Method Code:	H132
Method Description:	LANDFILL OR SURFACE IMPOUNDMENT THAT WILL BE CLOSED AS LANDFILL(TO INCLUDE ON-SITE TREATMENT AND/OR STABILIZATION)
Tons:	0.3
Year:	2011
--	--
Generator EPA ID:	CAS111111033
Generator County Code:	33
Generator County:	Riverside
TSD EPA ID:	CAD028409019
TSD County Code:	19
TSD County:	Los Angeles
State Waste Code:	291
State Waste Code Desc.:	Latex waste
Method Code:	H141
Method Description:	STORAGE, BULKING, AND/OR TRANSFER OFF SITE--NO TREATMENT/RECOVERY (H010-H129) OR (H131-H135)
Tons:	0.1251
Year:	2007
--	--
Generator EPA ID:	CAS111111033
Generator County Code:	33
Generator County:	Riverside
TSD EPA ID:	CAD028409019
TSD County Code:	19
TSD County:	Los Angeles
State Waste Code:	291
State Waste Code Desc.:	Latex waste
Method Code:	H141
Method Description:	STORAGE, BULKING, AND/OR TRANSFER OFF SITE--NO TREATMENT/RECOVERY (H010-H129) OR (H131-H135)
Tons:	0.35445
Year:	2008
--	--
Generator EPA ID:	CAS111111033
Generator County Code:	33
Generator County:	Riverside
TSD EPA ID:	CAD008364432
TSD County Code:	19
TSD County:	Los Angeles
State Waste Code:	291
State Waste Code Desc.:	Latex waste
Method Code:	H141
Method Description:	STORAGE, BULKING, AND/OR TRANSFER OFF SITE--NO TREATMENT/RECOVERY (H010-H129) OR (H131-H135)
Tons:	0.1225
Year:	2012
--	--
Generator EPA ID:	CAS111111033
Generator County Code:	33
Generator County:	Riverside
TSD EPA ID:	CAD008364432
TSD County Code:	19
TSD County:	Los Angeles
State Waste Code:	291
State Waste Code Desc.:	Latex waste
Method Code:	H141
Method Description:	STORAGE, BULKING, AND/OR TRANSFER OFF SITE--NO TREATMENT/RECOVERY (H010-H129) OR (H131-H135)
Tons:	0.15
Year:	2013

--	--
Generator EPA ID:	CAS111111033
Generator County Code:	33
Generator County:	Riverside
TSD EPA ID:	CAD008364432
TSD County Code:	19
TSD County:	Los Angeles
State Waste Code:	291
State Waste Code Desc.:	Latex waste
Method Code:	H141
Method Description:	STORAGE, BULKING, AND/OR TRANSFER OFF SITE--NO TREATMENT/RECOVERY (H010-H129) OR (H131-H135)
Tons:	0.1675
Year:	2015
--	--
Generator EPA ID:	CAS111111033
Generator County Code:	33
Generator County:	Riverside
TSD EPA ID:	CAD980884183
TSD County Code:	34
TSD County:	Sacramento
State Waste Code:	291
State Waste Code Desc.:	Latex waste
Method Code:	H141
Method Description:	STORAGE, BULKING, AND/OR TRANSFER OFF SITE--NO TREATMENT/RECOVERY (H010-H129) OR (H131-H135)
Tons:	0.22935
Year:	2009
--	--
Generator EPA ID:	CAS111111033
Generator County Code:	33
Generator County:	Riverside
TSD EPA ID:	CAD982444481
TSD County Code:	36
TSD County:	San Bernardino
State Waste Code:	291
State Waste Code Desc.:	Latex waste
Method Code:	H141
Method Description:	STORAGE, BULKING, AND/OR TRANSFER OFF SITE--NO TREATMENT/RECOVERY (H010-H129) OR (H131-H135)
Tons:	0.00417
Year:	2010
--	--
Generator EPA ID:	CAS111111033
Generator County Code:	33
Generator County:	Riverside
TSD EPA ID:	CAD982444481
TSD County Code:	36
TSD County:	San Bernardino
State Waste Code:	291
State Waste Code Desc.:	Latex waste
Method Code:	H141
Method Description:	STORAGE, BULKING, AND/OR TRANSFER OFF SITE--NO TREATMENT/RECOVERY (H010-H129) OR (H131-H135)
Tons:	0.2
Year:	2011
--	--
Generator EPA ID:	CAS111111033
Generator County Code:	33
Generator County:	Riverside
TSD EPA ID:	CAD982444481
TSD County Code:	36
TSD County:	San Bernardino
State Waste Code:	291
State Waste Code Desc.:	Latex waste
Method Code:	H141
Method Description:	STORAGE, BULKING, AND/OR TRANSFER OFF SITE--NO TREATMENT/RECOVERY (H010-H129) OR (H131-H135)
Tons:	0.02919
Year:	2014
--	--

Generator EPA ID:	CAS111111033
Generator County Code:	33
Generator County:	Riverside
TSD EPA ID:	CAD982444481
TSD County Code:	36
TSD County:	San Bernardino
State Waste Code:	291
State Waste Code Desc.:	Latex waste
Method Code:	H141
Method Description:	STORAGE, BULKING, AND/OR TRANSFER OFF SITE--NO TREATMENT/RECOVERY (H010-H129) OR (H131-H135)
Tons:	0.225
Year:	2015
--	--
Generator EPA ID:	CAS111111033
Generator County Code:	33
Generator County:	Riverside
TSD EPA ID:	AZR000501510
TSD County Code:	99
TSD County:	Unknown
State Waste Code:	291
State Waste Code Desc.:	Latex waste
Method Code:	H141
Method Description:	STORAGE, BULKING, AND/OR TRANSFER OFF SITE--NO TREATMENT/RECOVERY (H010-H129) OR (H131-H135)
Tons:	0.0525
Year:	2009
--	--
Generator EPA ID:	CAS111111033
Generator County Code:	33
Generator County:	Riverside
TSD EPA ID:	AZR000501510
TSD County Code:	99
TSD County:	Unknown
State Waste Code:	291
State Waste Code Desc.:	Latex waste
Method Code:	H141
Method Description:	STORAGE, BULKING, AND/OR TRANSFER OFF SITE--NO TREATMENT/RECOVERY (H010-H129) OR (H131-H135)
Tons:	0.375
Year:	2013
--	--
Generator EPA ID:	CAS111111033
Generator County Code:	33
Generator County:	Riverside
TSD EPA ID:	AZR000501510
TSD County Code:	99
TSD County:	Unknown
State Waste Code:	291
State Waste Code Desc.:	Latex waste
Method Code:	H141
Method Description:	STORAGE, BULKING, AND/OR TRANSFER OFF SITE--NO TREATMENT/RECOVERY (H010-H129) OR (H131-H135)
Tons:	0.075
Year:	2014
--	--
Generator EPA ID:	CAS111111033
Generator County Code:	33
Generator County:	Riverside
TSD EPA ID:	AZR000501510
TSD County Code:	99
TSD County:	Unknown
State Waste Code:	291
State Waste Code Desc.:	Latex waste
Method Code:	H141
Method Description:	STORAGE, BULKING, AND/OR TRANSFER OFF SITE--NO TREATMENT/RECOVERY (H010-H129) OR (H131-H135)
Tons:	0.03
Year:	2015
--	--
Generator EPA ID:	CAS111111033

Generator County Code: 33
Generator County: Riverside
TSD EPA ID: CAD028409019
TSD County Code: 19
TSD County: Los Angeles
State Waste Code: 291
State Waste Code Desc.: Latex waste
Method Code: H01
Method Description: Transfer station
Tons: 0.075
Year: 1999

--
Generator EPA ID: CAS111111033
Generator County Code: 33
Generator County: Riverside
TSD EPA ID: CAD028409019
TSD County Code: 19
TSD County: Los Angeles
State Waste Code: 291
State Waste Code Desc.: Latex waste
Method Code: H01
Method Description: Transfer station
Tons: 0.1
Year: 2002

--
Generator EPA ID: CAS111111033
Generator County Code: 33
Generator County: Riverside
TSD EPA ID: CAD028409019
TSD County Code: 19
TSD County: Los Angeles
State Waste Code: 291
State Waste Code Desc.: Latex waste
Method Code: H01
Method Description: Transfer station
Tons: 0.0425
Year: 2004

--
Generator EPA ID: CAS111111033
Generator County Code: 33
Generator County: Riverside
TSD EPA ID: CAD028409019
TSD County Code: 19
TSD County: Los Angeles
State Waste Code: 291
State Waste Code Desc.: Latex waste
Method Code: H01
Method Description: Transfer station
Tons: 0.275
Year: 2005

--
Generator EPA ID: CAS111111033
Generator County Code: 33
Generator County: Riverside
TSD EPA ID: CAD982444481
TSD County Code: 36
TSD County: San Bernardino
State Waste Code: 291
State Waste Code Desc.: Latex waste
Method Code: H01
Method Description: Transfer station
Tons: 0.4
Year: 1995

--
Generator EPA ID: CAS111111033
Generator County Code: 33
Generator County: Riverside
TSD EPA ID: CAT080022148
TSD County Code: 36
TSD County: San Bernardino
State Waste Code: 291

State Waste Code Desc.:	Latex waste
Method Code:	H01
Method Description:	Transfer station
Tons:	0.2085
Year:	1995
--	--
Generator EPA ID:	CAS111111033
Generator County Code:	33
Generator County:	Riverside
TSD EPA ID:	CAD982444481
TSD County Code:	36
TSD County:	San Bernardino
State Waste Code:	291
State Waste Code Desc.:	Latex waste
Method Code:	H01
Method Description:	Transfer station
Tons:	0.2502
Year:	1998
--	--
Generator EPA ID:	CAS111111033
Generator County Code:	33
Generator County:	Riverside
TSD EPA ID:	CAT080010101
TSD County Code:	37
TSD County:	San Diego
State Waste Code:	291
State Waste Code Desc.:	Latex waste
Method Code:	H01
Method Description:	Transfer station
Tons:	2.3685
Year:	1995
--	--
Generator EPA ID:	CAS111111033
Generator County Code:	33
Generator County:	Riverside
TSD EPA ID:	AZR000501510
TSD County Code:	99
TSD County:	Unknown
State Waste Code:	291
State Waste Code Desc.:	Latex waste
Method Code:	H01
Method Description:	Transfer station
Tons:	0.035
Year:	2006
--	--
Generator EPA ID:	CAS111111033
Generator County Code:	33
Generator County:	Riverside
TSD EPA ID:	AZD980892731
TSD County Code:	99
TSD County:	Unknown
State Waste Code:	291
State Waste Code Desc.:	Latex waste
Method Code:	R01
Method Description:	Recycler
Tons:	0.1334
Year:	2001
--	--
Generator EPA ID:	CAS111111033
Generator County Code:	33
Generator County:	Riverside
TSD EPA ID:	AZD980892731
TSD County Code:	99
TSD County:	Unknown
State Waste Code:	291
State Waste Code Desc.:	Latex waste
Method Code:	
Method Description:	
Tons:	0.1125
Year:	2001
--	--

Generator EPA ID:	CAS111111033
Generator County Code:	33
Generator County:	Riverside
TSD EPA ID:	CAD008364432
TSD County Code:	19
TSD County:	Los Angeles
State Waste Code:	311
State Waste Code Desc.:	Pharmaceutical waste
Method Code:	H141
Method Description:	STORAGE, BULKING, AND/OR TRANSFER OFF SITE--NO TREATMENT/RECOVERY (H010-H129) OR (H131-H135)
Tons:	0.0375
Year:	2015
--	--
Generator EPA ID:	CAS111111033
Generator County Code:	33
Generator County:	Riverside
TSD EPA ID:	CAT080010101
TSD County Code:	37
TSD County:	San Diego
State Waste Code:	311
State Waste Code Desc.:	Pharmaceutical waste
Method Code:	H01
Method Description:	Transfer station
Tons:	0.012
Year:	1995
--	--
Generator EPA ID:	CAS111111033
Generator County Code:	33
Generator County:	Riverside
TSD EPA ID:	CAT080022148
TSD County Code:	36
TSD County:	San Bernardino
State Waste Code:	311
State Waste Code Desc.:	Pharmaceutical waste
Method Code:	T03
Method Description:	Treatment, incineration
Tons:	0.025
Year:	1996
--	--
Generator EPA ID:	CAS111111033
Generator County Code:	33
Generator County:	Riverside
TSD EPA ID:	CAD008364432
TSD County Code:	19
TSD County:	Los Angeles
State Waste Code:	321
State Waste Code Desc.:	Sewage sludge
Method Code:	H141
Method Description:	STORAGE, BULKING, AND/OR TRANSFER OFF SITE--NO TREATMENT/RECOVERY (H010-H129) OR (H131-H135)
Tons:	0.13
Year:	2012
--	--
Generator EPA ID:	CAS111111033
Generator County Code:	33
Generator County:	Riverside
TSD EPA ID:	CAD008364432
TSD County Code:	19
TSD County:	Los Angeles
State Waste Code:	321
State Waste Code Desc.:	Sewage sludge
Method Code:	
Method Description:	
Tons:	0.05
Year:	2014
--	--
Generator EPA ID:	CAS111111033
Generator County Code:	33
Generator County:	Riverside
TSD EPA ID:	UTD981552177

TSD County Code:	99
TSD County:	Unknown
State Waste Code:	322
State Waste Code Desc.:	Biological waste other than sewage sludge
Method Code:	H040
Method Description:	INCINERATION--THERMAL DESTRUCTION OTHER THAN USE AS A FUEL
Tons:	0.3275
Year:	2009
--	--
Generator EPA ID:	CAS111111033
Generator County Code:	33
Generator County:	Riverside
TSD EPA ID:	TXD055141378
TSD County Code:	99
TSD County:	Unknown
State Waste Code:	322
State Waste Code Desc.:	Biological waste other than sewage sludge
Method Code:	H040
Method Description:	INCINERATION--THERMAL DESTRUCTION OTHER THAN USE AS A FUEL
Tons:	0.115
Year:	2010
--	--
Generator EPA ID:	CAS111111033
Generator County Code:	33
Generator County:	Riverside
TSD EPA ID:	UTD981552177
TSD County Code:	99
TSD County:	Unknown
State Waste Code:	322
State Waste Code Desc.:	Biological waste other than sewage sludge
Method Code:	H040
Method Description:	INCINERATION--THERMAL DESTRUCTION OTHER THAN USE AS A FUEL
Tons:	1.4165
Year:	2011
--	--
Generator EPA ID:	CAS111111033
Generator County Code:	33
Generator County:	Riverside
TSD EPA ID:	UTD981552177
TSD County Code:	99
TSD County:	Unknown
State Waste Code:	322
State Waste Code Desc.:	Biological waste other than sewage sludge
Method Code:	
Method Description:	
Tons:	0.006
Year:	2011
--	--
Generator EPA ID:	CAS111111033
Generator County Code:	33
Generator County:	Riverside
TSD EPA ID:	02-IV-99-10
TSD County Code:	
TSD County:	
State Waste Code:	331
State Waste Code Desc.:	Off-specification, aged or surplus organics
Method Code:	H020
Method Description:	SOLVENTS RECOVERY
Tons:	0.2
Year:	2012
--	--
Generator EPA ID:	CAS111111033
Generator County Code:	33
Generator County:	Riverside
TSD EPA ID:	02-IV-99-10
TSD County Code:	
TSD County:	
State Waste Code:	331
State Waste Code Desc.:	Off-specification, aged or surplus organics
Method Code:	H020
Method Description:	SOLVENTS RECOVERY

Tons:	0.363
Year:	2014
--	--
Generator EPA ID:	CAS111111033
Generator County Code:	33
Generator County:	Riverside
TSD EPA ID:	MXC130619001
TSD County Code:	
TSD County:	
State Waste Code:	331
State Waste Code Desc.:	Off-specification, aged or surplus organics
Method Code:	H020
Method Description:	SOLVENTS RECOVERY
Tons:	0.34
Year:	2014
--	--
Generator EPA ID:	CAS111111033
Generator County Code:	33
Generator County:	Riverside
TSD EPA ID:	CAT080013352
TSD County Code:	19
TSD County:	Los Angeles
State Waste Code:	331
State Waste Code Desc.:	Off-specification, aged or surplus organics
Method Code:	H039
Method Description:	OTHER RECOVERY OF RECLAMATION FOR REUSE INCLUDING ACID REGENERATION, ORGANICS RECOVERY ECT
Tons:	0.05
Year:	2006
--	--
Generator EPA ID:	CAS111111033
Generator County Code:	33
Generator County:	Riverside
TSD EPA ID:	CAT080013352
TSD County Code:	19
TSD County:	Los Angeles
State Waste Code:	331
State Waste Code Desc.:	Off-specification, aged or surplus organics
Method Code:	H039
Method Description:	OTHER RECOVERY OF RECLAMATION FOR REUSE INCLUDING ACID REGENERATION, ORGANICS RECOVERY ECT
Tons:	0.345
Year:	2009
--	--
Generator EPA ID:	CAS111111033
Generator County Code:	33
Generator County:	Riverside
TSD EPA ID:	UTD981552177
TSD County Code:	99
TSD County:	Unknown
State Waste Code:	331
State Waste Code Desc.:	Off-specification, aged or surplus organics
Method Code:	H040
Method Description:	INCINERATION--THERMAL DESTRUCTION OTHER THAN USE AS A FUEL
Tons:	0.03
Year:	2009
--	--
Generator EPA ID:	CAS111111033
Generator County Code:	33
Generator County:	Riverside
TSD EPA ID:	UTD981552177
TSD County Code:	99
TSD County:	Unknown
State Waste Code:	331
State Waste Code Desc.:	Off-specification, aged or surplus organics
Method Code:	H040
Method Description:	INCINERATION--THERMAL DESTRUCTION OTHER THAN USE AS A FUEL
Tons:	0.475
Year:	2010
--	--
Generator EPA ID:	CAS111111033

Generator County Code:	33
Generator County:	Riverside
TSD EPA ID:	TXD055141378
TSD County Code:	99
TSD County:	Unknown
State Waste Code:	331
State Waste Code Desc.:	Off-specification, aged or surplus organics
Method Code:	H040
Method Description:	INCINERATION--THERMAL DESTRUCTION OTHER THAN USE AS A FUEL
Tons:	0.05
Year:	2010
--	--
Generator EPA ID:	CAS111111033
Generator County Code:	33
Generator County:	Riverside
TSD EPA ID:	TXD055141378
TSD County Code:	99
TSD County:	Unknown
State Waste Code:	331
State Waste Code Desc.:	Off-specification, aged or surplus organics
Method Code:	H040
Method Description:	INCINERATION--THERMAL DESTRUCTION OTHER THAN USE AS A FUEL
Tons:	0.005
Year:	2011
--	--
Generator EPA ID:	CAS111111033
Generator County Code:	33
Generator County:	Riverside
TSD EPA ID:	UTD981552177
TSD County Code:	99
TSD County:	Unknown
State Waste Code:	331
State Waste Code Desc.:	Off-specification, aged or surplus organics
Method Code:	H040
Method Description:	INCINERATION--THERMAL DESTRUCTION OTHER THAN USE AS A FUEL
Tons:	0.027
Year:	2011
--	--
Generator EPA ID:	CAS111111033
Generator County Code:	33
Generator County:	Riverside
TSD EPA ID:	UTD981552177
TSD County Code:	99
TSD County:	Unknown
State Waste Code:	331
State Waste Code Desc.:	Off-specification, aged or surplus organics
Method Code:	H040
Method Description:	INCINERATION--THERMAL DESTRUCTION OTHER THAN USE AS A FUEL
Tons:	0.0025
Year:	2012
--	--
Generator EPA ID:	CAS111111033
Generator County Code:	33
Generator County:	Riverside
TSD EPA ID:	UTD981552177
TSD County Code:	99
TSD County:	Unknown
State Waste Code:	331
State Waste Code Desc.:	Off-specification, aged or surplus organics
Method Code:	H040
Method Description:	INCINERATION--THERMAL DESTRUCTION OTHER THAN USE AS A FUEL
Tons:	0.3
Year:	2014
--	--
Generator EPA ID:	CAS111111033
Generator County Code:	33
Generator County:	Riverside
TSD EPA ID:	CAD008302903
TSD County Code:	19
TSD County:	Los Angeles
State Waste Code:	331

State Waste Code Desc.:	Off-specification, aged or surplus organics
Method Code:	H061
Method Description:	FUEL BLENDING PRIOR TO ENERGY RECOVERY AT ANOTHER SITE
Tons:	0.1
Year:	2006
--	--
Generator EPA ID:	CAS111111033
Generator County Code:	33
Generator County:	Riverside
TSD EPA ID:	CAT080013352
TSD County Code:	19
TSD County:	Los Angeles
State Waste Code:	331
State Waste Code Desc.:	Off-specification, aged or surplus organics
Method Code:	H061
Method Description:	FUEL BLENDING PRIOR TO ENERGY RECOVERY AT ANOTHER SITE
Tons:	0.15
Year:	2006
--	--
Generator EPA ID:	CAS111111033
Generator County Code:	33
Generator County:	Riverside
TSD EPA ID:	CAD008252405
TSD County Code:	19
TSD County:	Los Angeles
State Waste Code:	331
State Waste Code Desc.:	Off-specification, aged or surplus organics
Method Code:	H061
Method Description:	FUEL BLENDING PRIOR TO ENERGY RECOVERY AT ANOTHER SITE
Tons:	0.0033
Year:	2007
--	--
Generator EPA ID:	CAS111111033
Generator County Code:	33
Generator County:	Riverside
TSD EPA ID:	CAT080013352
TSD County Code:	19
TSD County:	Los Angeles
State Waste Code:	331
State Waste Code Desc.:	Off-specification, aged or surplus organics
Method Code:	H061
Method Description:	FUEL BLENDING PRIOR TO ENERGY RECOVERY AT ANOTHER SITE
Tons:	0.025
Year:	2007
--	--
Generator EPA ID:	CAS111111033
Generator County Code:	33
Generator County:	Riverside
TSD EPA ID:	CAD028409019
TSD County Code:	19
TSD County:	Los Angeles
State Waste Code:	331
State Waste Code Desc.:	Off-specification, aged or surplus organics
Method Code:	H061
Method Description:	FUEL BLENDING PRIOR TO ENERGY RECOVERY AT ANOTHER SITE
Tons:	0.9478
Year:	2008
--	--
Generator EPA ID:	CAS111111033
Generator County Code:	33
Generator County:	Riverside
TSD EPA ID:	CAT080013352
TSD County Code:	19
TSD County:	Los Angeles
State Waste Code:	331
State Waste Code Desc.:	Off-specification, aged or surplus organics
Method Code:	H061
Method Description:	FUEL BLENDING PRIOR TO ENERGY RECOVERY AT ANOTHER SITE
Tons:	0.305
Year:	2008
--	--

Generator EPA ID:	CAS111111033
Generator County Code:	33
Generator County:	Riverside
TSD EPA ID:	CAD028409019
TSD County Code:	19
TSD County:	Los Angeles
State Waste Code:	331
State Waste Code Desc.:	Off-specification, aged or surplus organics
Method Code:	H061
Method Description:	FUEL BLENDING PRIOR TO ENERGY RECOVERY AT ANOTHER SITE
Tons:	0.0455
Year:	2009
--	--
Generator EPA ID:	CAS111111033
Generator County Code:	33
Generator County:	Riverside
TSD EPA ID:	CAT080013352
TSD County Code:	19
TSD County:	Los Angeles
State Waste Code:	331
State Waste Code Desc.:	Off-specification, aged or surplus organics
Method Code:	H061
Method Description:	FUEL BLENDING PRIOR TO ENERGY RECOVERY AT ANOTHER SITE
Tons:	1.3428
Year:	2009
--	--
Generator EPA ID:	CAS111111033
Generator County Code:	33
Generator County:	Riverside
TSD EPA ID:	CAT080013352
TSD County Code:	19
TSD County:	Los Angeles
State Waste Code:	331
State Waste Code Desc.:	Off-specification, aged or surplus organics
Method Code:	H061
Method Description:	FUEL BLENDING PRIOR TO ENERGY RECOVERY AT ANOTHER SITE
Tons:	0.35
Year:	2010
--	--
Generator EPA ID:	CAS111111033
Generator County Code:	33
Generator County:	Riverside
TSD EPA ID:	CAD008364432
TSD County Code:	19
TSD County:	Los Angeles
State Waste Code:	331
State Waste Code Desc.:	Off-specification, aged or surplus organics
Method Code:	H061
Method Description:	FUEL BLENDING PRIOR TO ENERGY RECOVERY AT ANOTHER SITE
Tons:	0.53
Year:	2011
--	--
Generator EPA ID:	CAS111111033
Generator County Code:	33
Generator County:	Riverside
TSD EPA ID:	CAD008364432
TSD County Code:	19
TSD County:	Los Angeles
State Waste Code:	331
State Waste Code Desc.:	Off-specification, aged or surplus organics
Method Code:	H061
Method Description:	FUEL BLENDING PRIOR TO ENERGY RECOVERY AT ANOTHER SITE
Tons:	0.24
Year:	2012
--	--
Generator EPA ID:	CAS111111033
Generator County Code:	33
Generator County:	Riverside
TSD EPA ID:	CAD008252405
TSD County Code:	19
TSD County:	Los Angeles

State Waste Code:	331
State Waste Code Desc.:	Off-specification, aged or surplus organics
Method Code:	H061
Method Description:	FUEL BLENDING PRIOR TO ENERGY RECOVERY AT ANOTHER SITE
Tons:	0.0165
Year:	2014
--	--
Generator EPA ID:	CAS111111033
Generator County Code:	33
Generator County:	Riverside
TSD EPA ID:	CAD008252405
TSD County Code:	19
TSD County:	Los Angeles
State Waste Code:	331
State Waste Code Desc.:	Off-specification, aged or surplus organics
Method Code:	H061
Method Description:	FUEL BLENDING PRIOR TO ENERGY RECOVERY AT ANOTHER SITE
Tons:	0.0985
Year:	2015
--	--
Generator EPA ID:	CAS111111033
Generator County Code:	33
Generator County:	Riverside
TSD EPA ID:	CAD008364432
TSD County Code:	19
TSD County:	Los Angeles
State Waste Code:	331
State Waste Code Desc.:	Off-specification, aged or surplus organics
Method Code:	H061
Method Description:	FUEL BLENDING PRIOR TO ENERGY RECOVERY AT ANOTHER SITE
Tons:	0.2
Year:	2015
--	--
Generator EPA ID:	CAS111111033
Generator County Code:	33
Generator County:	Riverside
TSD EPA ID:	CAD982444481
TSD County Code:	36
TSD County:	San Bernardino
State Waste Code:	331
State Waste Code Desc.:	Off-specification, aged or surplus organics
Method Code:	H129
Method Description:	OTHER TREATMENT
Tons:	0.515
Year:	2010
--	--
Generator EPA ID:	CAS111111033
Generator County Code:	33
Generator County:	Riverside
TSD EPA ID:	CAD982444481
TSD County Code:	36
TSD County:	San Bernardino
State Waste Code:	331
State Waste Code Desc.:	Off-specification, aged or surplus organics
Method Code:	H129
Method Description:	OTHER TREATMENT
Tons:	0.1
Year:	2011
--	--
Generator EPA ID:	CAS111111033
Generator County Code:	33
Generator County:	Riverside
TSD EPA ID:	CAT080013352
TSD County Code:	19
TSD County:	Los Angeles
State Waste Code:	331
State Waste Code Desc.:	Off-specification, aged or surplus organics
Method Code:	H135
Method Description:	DISCHARGE TO SEWER/POTW OR NPDES(WITH PRIOR STORAGE--WITH OR WITHOUT TREATMENT)
Tons:	0.05
Year:	2006

--	--
Generator EPA ID:	CAS111111033
Generator County Code:	33
Generator County:	Riverside
TSD EPA ID:	CAD008302903
TSD County Code:	19
TSD County:	Los Angeles
State Waste Code:	331
State Waste Code Desc.:	Off-specification, aged or surplus organics
Method Code:	H141
Method Description:	STORAGE, BULKING, AND/OR TRANSFER OFF SITE--NO TREATMENT/RECOVERY (H010-H129) OR (H131-H135)
Tons:	0.185
Year:	2006
--	--
Generator EPA ID:	CAS111111033
Generator County Code:	33
Generator County:	Riverside
TSD EPA ID:	CAD028409019
TSD County Code:	19
TSD County:	Los Angeles
State Waste Code:	331
State Waste Code Desc.:	Off-specification, aged or surplus organics
Method Code:	H141
Method Description:	STORAGE, BULKING, AND/OR TRANSFER OFF SITE--NO TREATMENT/RECOVERY (H010-H129) OR (H131-H135)
Tons:	0.015
Year:	2006
--	--
Generator EPA ID:	CAS111111033
Generator County Code:	33
Generator County:	Riverside
TSD EPA ID:	CAD008252405
TSD County Code:	19
TSD County:	Los Angeles
State Waste Code:	331
State Waste Code Desc.:	Off-specification, aged or surplus organics
Method Code:	H141
Method Description:	STORAGE, BULKING, AND/OR TRANSFER OFF SITE--NO TREATMENT/RECOVERY (H010-H129) OR (H131-H135)
Tons:	0.175
Year:	2007
--	--
Generator EPA ID:	CAS111111033
Generator County Code:	33
Generator County:	Riverside
TSD EPA ID:	CAD008252405
TSD County Code:	19
TSD County:	Los Angeles
State Waste Code:	331
State Waste Code Desc.:	Off-specification, aged or surplus organics
Method Code:	H141
Method Description:	STORAGE, BULKING, AND/OR TRANSFER OFF SITE--NO TREATMENT/RECOVERY (H010-H129) OR (H131-H135)
Tons:	0.0025
Year:	2008
--	--
Generator EPA ID:	CAS111111033
Generator County Code:	33
Generator County:	Riverside
TSD EPA ID:	CAD028409019
TSD County Code:	19
TSD County:	Los Angeles
State Waste Code:	331
State Waste Code Desc.:	Off-specification, aged or surplus organics
Method Code:	H141
Method Description:	STORAGE, BULKING, AND/OR TRANSFER OFF SITE--NO TREATMENT/RECOVERY (H010-H129) OR (H131-H135)
Tons:	0.0025
Year:	2008
--	--

Generator EPA ID: CAS111111033
Generator County Code: 33
Generator County: Riverside
TSD EPA ID: CAD008252405
TSD County Code: 19
TSD County: Los Angeles
State Waste Code: 331
State Waste Code Desc.: Off-specification, aged or surplus organics
Method Code: H141
Method Description: STORAGE, BULKING, AND/OR TRANSFER OFF SITE--NO TREATMENT/RECOVERY (H010-H129) OR (H131-H135)
Tons: 0.0065
Year: 2009
--

Generator EPA ID: CAS111111033
Generator County Code: 33
Generator County: Riverside
TSD EPA ID: CAD028409019
TSD County Code: 19
TSD County: Los Angeles
State Waste Code: 331
State Waste Code Desc.: Off-specification, aged or surplus organics
Method Code: H141
Method Description: STORAGE, BULKING, AND/OR TRANSFER OFF SITE--NO TREATMENT/RECOVERY (H010-H129) OR (H131-H135)
Tons: 0.002
Year: 2009
--

Generator EPA ID: CAS111111033
Generator County Code: 33
Generator County: Riverside
TSD EPA ID: CAD044429835
TSD County Code: 19
TSD County: Los Angeles
State Waste Code: 331
State Waste Code Desc.: Off-specification, aged or surplus organics
Method Code: H141
Method Description: STORAGE, BULKING, AND/OR TRANSFER OFF SITE--NO TREATMENT/RECOVERY (H010-H129) OR (H131-H135)
Tons: 0.3885
Year: 2011
--

Generator EPA ID: CAS111111033
Generator County Code: 33
Generator County: Riverside
TSD EPA ID: CAD008364432
TSD County Code: 19
TSD County: Los Angeles
State Waste Code: 331
State Waste Code Desc.: Off-specification, aged or surplus organics
Method Code: H141
Method Description: STORAGE, BULKING, AND/OR TRANSFER OFF SITE--NO TREATMENT/RECOVERY (H010-H129) OR (H131-H135)
Tons: 0.025
Year: 2012
--

Generator EPA ID: CAS111111033
Generator County Code: 33
Generator County: Riverside
TSD EPA ID: CAD028409019
TSD County Code: 19
TSD County: Los Angeles
State Waste Code: 331
State Waste Code Desc.: Off-specification, aged or surplus organics
Method Code: H141
Method Description: STORAGE, BULKING, AND/OR TRANSFER OFF SITE--NO TREATMENT/RECOVERY (H010-H129) OR (H131-H135)
Tons: 0.24
Year: 2012
--

Generator EPA ID: CAS111111033

Generator County Code:	33
Generator County:	Riverside
TSD EPA ID:	CAD044429835
TSD County Code:	19
TSD County:	Los Angeles
State Waste Code:	331
State Waste Code Desc.:	Off-specification, aged or surplus organics
Method Code:	H141
Method Description:	STORAGE, BULKING, AND/OR TRANSFER OFF SITE--NO TREATMENT/RECOVERY (H010-H129) OR (H131-H135)
Tons:	0.0124
Year:	2013
--	--
Generator EPA ID:	CAS111111033
Generator County Code:	33
Generator County:	Riverside
TSD EPA ID:	CAD008364432
TSD County Code:	19
TSD County:	Los Angeles
State Waste Code:	331
State Waste Code Desc.:	Off-specification, aged or surplus organics
Method Code:	H141
Method Description:	STORAGE, BULKING, AND/OR TRANSFER OFF SITE--NO TREATMENT/RECOVERY (H010-H129) OR (H131-H135)
Tons:	0.0475
Year:	2014
--	--
Generator EPA ID:	CAS111111033
Generator County Code:	33
Generator County:	Riverside
TSD EPA ID:	CAD980884183
TSD County Code:	34
TSD County:	Sacramento
State Waste Code:	331
State Waste Code Desc.:	Off-specification, aged or surplus organics
Method Code:	H141
Method Description:	STORAGE, BULKING, AND/OR TRANSFER OFF SITE--NO TREATMENT/RECOVERY (H010-H129) OR (H131-H135)
Tons:	0.275
Year:	2007
--	--
Generator EPA ID:	CAS111111033
Generator County Code:	33
Generator County:	Riverside
TSD EPA ID:	CAD982444481
TSD County Code:	36
TSD County:	San Bernardino
State Waste Code:	331
State Waste Code Desc.:	Off-specification, aged or surplus organics
Method Code:	H141
Method Description:	STORAGE, BULKING, AND/OR TRANSFER OFF SITE--NO TREATMENT/RECOVERY (H010-H129) OR (H131-H135)
Tons:	0.495
Year:	2009
--	--
Generator EPA ID:	CAS111111033
Generator County Code:	33
Generator County:	Riverside
TSD EPA ID:	CAD982444481
TSD County Code:	36
TSD County:	San Bernardino
State Waste Code:	331
State Waste Code Desc.:	Off-specification, aged or surplus organics
Method Code:	H141
Method Description:	STORAGE, BULKING, AND/OR TRANSFER OFF SITE--NO TREATMENT/RECOVERY (H010-H129) OR (H131-H135)
Tons:	0.2
Year:	2010
--	--
Generator EPA ID:	CAS111111033
Generator County Code:	33

Generator County:	Riverside
TSD EPA ID:	CAD982444481
TSD County Code:	36
TSD County:	San Bernardino
State Waste Code:	331
State Waste Code Desc.:	Off-specification, aged or surplus organics
Method Code:	H141
Method Description:	STORAGE, BULKING, AND/OR TRANSFER OFF SITE--NO TREATMENT/RECOVERY (H010-H129) OR (H131-H135)
Tons:	0.0109
Year:	2011
--	--
Generator EPA ID:	CAS111111033
Generator County Code:	33
Generator County:	Riverside
TSD EPA ID:	CAD982444481
TSD County Code:	36
TSD County:	San Bernardino
State Waste Code:	331
State Waste Code Desc.:	Off-specification, aged or surplus organics
Method Code:	H141
Method Description:	STORAGE, BULKING, AND/OR TRANSFER OFF SITE--NO TREATMENT/RECOVERY (H010-H129) OR (H131-H135)
Tons:	0.0165
Year:	2012
--	--
Generator EPA ID:	CAS111111033
Generator County Code:	33
Generator County:	Riverside
TSD EPA ID:	CAD982444481
TSD County Code:	36
TSD County:	San Bernardino
State Waste Code:	331
State Waste Code Desc.:	Off-specification, aged or surplus organics
Method Code:	H141
Method Description:	STORAGE, BULKING, AND/OR TRANSFER OFF SITE--NO TREATMENT/RECOVERY (H010-H129) OR (H131-H135)
Tons:	0.266
Year:	2013
--	--
Generator EPA ID:	CAS111111033
Generator County Code:	33
Generator County:	Riverside
TSD EPA ID:	CAD982444481
TSD County Code:	36
TSD County:	San Bernardino
State Waste Code:	331
State Waste Code Desc.:	Off-specification, aged or surplus organics
Method Code:	H141
Method Description:	STORAGE, BULKING, AND/OR TRANSFER OFF SITE--NO TREATMENT/RECOVERY (H010-H129) OR (H131-H135)
Tons:	0.0455
Year:	2014
--	--
Generator EPA ID:	CAS111111033
Generator County Code:	33
Generator County:	Riverside
TSD EPA ID:	AZR000501510
TSD County Code:	99
TSD County:	Unknown
State Waste Code:	331
State Waste Code Desc.:	Off-specification, aged or surplus organics
Method Code:	H141
Method Description:	STORAGE, BULKING, AND/OR TRANSFER OFF SITE--NO TREATMENT/RECOVERY (H010-H129) OR (H131-H135)
Tons:	2.1815
Year:	2008
--	--
Generator EPA ID:	CAS111111033
Generator County Code:	33
Generator County:	Riverside

TSD EPA ID:	AZR000501510
TSD County Code:	99
TSD County:	Unknown
State Waste Code:	331
State Waste Code Desc.:	Off-specification, aged or surplus organics
Method Code:	H141
Method Description:	STORAGE, BULKING, AND/OR TRANSFER OFF SITE--NO TREATMENT/RECOVERY (H010-H129) OR (H131-H135)
Tons:	2.2478
Year:	2009
--	--
Generator EPA ID:	CAS111111033
Generator County Code:	33
Generator County:	Riverside
TSD EPA ID:	AZR000501510
TSD County Code:	99
TSD County:	Unknown
State Waste Code:	331
State Waste Code Desc.:	Off-specification, aged or surplus organics
Method Code:	H141
Method Description:	STORAGE, BULKING, AND/OR TRANSFER OFF SITE--NO TREATMENT/RECOVERY (H010-H129) OR (H131-H135)
Tons:	0.0075
Year:	2010
--	--
Generator EPA ID:	CAS111111033
Generator County Code:	33
Generator County:	Riverside
TSD EPA ID:	AZR000501510
TSD County Code:	99
TSD County:	Unknown
State Waste Code:	331
State Waste Code Desc.:	Off-specification, aged or surplus organics
Method Code:	H141
Method Description:	STORAGE, BULKING, AND/OR TRANSFER OFF SITE--NO TREATMENT/RECOVERY (H010-H129) OR (H131-H135)
Tons:	0.58
Year:	2011
--	--
Generator EPA ID:	CAS111111033
Generator County Code:	33
Generator County:	Riverside
TSD EPA ID:	AZR000501510
TSD County Code:	99
TSD County:	Unknown
State Waste Code:	331
State Waste Code Desc.:	Off-specification, aged or surplus organics
Method Code:	H141
Method Description:	STORAGE, BULKING, AND/OR TRANSFER OFF SITE--NO TREATMENT/RECOVERY (H010-H129) OR (H131-H135)
Tons:	0.45
Year:	2012
--	--
Generator EPA ID:	CAS111111033
Generator County Code:	33
Generator County:	Riverside
TSD EPA ID:	NVT330010000
TSD County Code:	99
TSD County:	Unknown
State Waste Code:	331
State Waste Code Desc.:	Off-specification, aged or surplus organics
Method Code:	H141
Method Description:	STORAGE, BULKING, AND/OR TRANSFER OFF SITE--NO TREATMENT/RECOVERY (H010-H129) OR (H131-H135)
Tons:	0.315
Year:	2012
--	--
Generator EPA ID:	CAS111111033
Generator County Code:	33
Generator County:	Riverside
TSD EPA ID:	AZR000501510

TSD County Code:	99
TSD County:	Unknown
State Waste Code:	331
State Waste Code Desc.:	Off-specification, aged or surplus organics
Method Code:	H141
Method Description:	STORAGE, BULKING, AND/OR TRANSFER OFF SITE--NO TREATMENT/RECOVERY (H010-H129) OR (H131-H135)
Tons:	0.2225
Year:	2013
--	--
Generator EPA ID:	CAS111111033
Generator County Code:	33
Generator County:	Riverside
TSD EPA ID:	MOD981123391
TSD County Code:	99
TSD County:	Unknown
State Waste Code:	331
State Waste Code Desc.:	Off-specification, aged or surplus organics
Method Code:	H141
Method Description:	STORAGE, BULKING, AND/OR TRANSFER OFF SITE--NO TREATMENT/RECOVERY (H010-H129) OR (H131-H135)
Tons:	0.0066
Year:	2013
--	--
Generator EPA ID:	CAS111111033
Generator County Code:	33
Generator County:	Riverside
TSD EPA ID:	AZR000501510
TSD County Code:	99
TSD County:	Unknown
State Waste Code:	331
State Waste Code Desc.:	Off-specification, aged or surplus organics
Method Code:	H141
Method Description:	STORAGE, BULKING, AND/OR TRANSFER OFF SITE--NO TREATMENT/RECOVERY (H010-H129) OR (H131-H135)
Tons:	0.015
Year:	2014
--	--
Generator EPA ID:	CAS111111033
Generator County Code:	33
Generator County:	Riverside
TSD EPA ID:	AZR000501510
TSD County Code:	99
TSD County:	Unknown
State Waste Code:	331
State Waste Code Desc.:	Off-specification, aged or surplus organics
Method Code:	H141
Method Description:	STORAGE, BULKING, AND/OR TRANSFER OFF SITE--NO TREATMENT/RECOVERY (H010-H129) OR (H131-H135)
Tons:	0.05
Year:	2015
--	--
Generator EPA ID:	CAS111111033
Generator County Code:	33
Generator County:	Riverside
TSD EPA ID:	CAT000646117
TSD County Code:	16
TSD County:	Kings
State Waste Code:	331
State Waste Code Desc.:	Off-specification, aged or surplus organics
Method Code:	D99
Method Description:	Disposal, other
Tons:	0.1387
Year:	1993
--	--
Generator EPA ID:	CAS111111033
Generator County Code:	33
Generator County:	Riverside
TSD EPA ID:	CAD008302903
TSD County Code:	19
TSD County:	Los Angeles

State Waste Code:	331
State Waste Code Desc.:	Off-specification, aged or surplus organics
Method Code:	H01
Method Description:	Transfer station
Tons:	0.1975
Year:	1996
--	--
Generator EPA ID:	CAS111111033
Generator County Code:	33
Generator County:	Riverside
TSD EPA ID:	CAD008302903
TSD County Code:	19
TSD County:	Los Angeles
State Waste Code:	331
State Waste Code Desc.:	Off-specification, aged or surplus organics
Method Code:	H01
Method Description:	Transfer station
Tons:	0.0325
Year:	1997
--	--
Generator EPA ID:	CAS111111033
Generator County Code:	33
Generator County:	Riverside
TSD EPA ID:	CAD028409019
TSD County Code:	19
TSD County:	Los Angeles
State Waste Code:	331
State Waste Code Desc.:	Off-specification, aged or surplus organics
Method Code:	H01
Method Description:	Transfer station
Tons:	0.365
Year:	1997
--	--
Generator EPA ID:	CAS111111033
Generator County Code:	33
Generator County:	Riverside
TSD EPA ID:	CAD028409019
TSD County Code:	19
TSD County:	Los Angeles
State Waste Code:	331
State Waste Code Desc.:	Off-specification, aged or surplus organics
Method Code:	H01
Method Description:	Transfer station
Tons:	4.3474
Year:	1998
--	--
Generator EPA ID:	CAS111111033
Generator County Code:	33
Generator County:	Riverside
TSD EPA ID:	CAD028409019
TSD County Code:	19
TSD County:	Los Angeles
State Waste Code:	331
State Waste Code Desc.:	Off-specification, aged or surplus organics
Method Code:	H01
Method Description:	Transfer station
Tons:	1.194
Year:	1999
--	--
Generator EPA ID:	CAS111111033
Generator County Code:	33
Generator County:	Riverside
TSD EPA ID:	CAD028409019
TSD County Code:	19
TSD County:	Los Angeles
State Waste Code:	331
State Waste Code Desc.:	Off-specification, aged or surplus organics
Method Code:	H01
Method Description:	Transfer station
Tons:	0.0975
Year:	2000

--	--
Generator EPA ID:	CAS111111033
Generator County Code:	33
Generator County:	Riverside
TSD EPA ID:	CAD028409019
TSD County Code:	19
TSD County:	Los Angeles
State Waste Code:	331
State Waste Code Desc.:	Off-specification, aged or surplus organics
Method Code:	H01
Method Description:	Transfer station
Tons:	0.165
Year:	2001
--	--
Generator EPA ID:	CAS111111033
Generator County Code:	33
Generator County:	Riverside
TSD EPA ID:	CAD008302903
TSD County Code:	19
TSD County:	Los Angeles
State Waste Code:	331
State Waste Code Desc.:	Off-specification, aged or surplus organics
Method Code:	H01
Method Description:	Transfer station
Tons:	0.32
Year:	2002
--	--
Generator EPA ID:	CAS111111033
Generator County Code:	33
Generator County:	Riverside
TSD EPA ID:	CAD028409019
TSD County Code:	19
TSD County:	Los Angeles
State Waste Code:	331
State Waste Code Desc.:	Off-specification, aged or surplus organics
Method Code:	H01
Method Description:	Transfer station
Tons:	0.405
Year:	2002
--	--
Generator EPA ID:	CAS111111033
Generator County Code:	33
Generator County:	Riverside
TSD EPA ID:	CAD028409019
TSD County Code:	19
TSD County:	Los Angeles
State Waste Code:	331
State Waste Code Desc.:	Off-specification, aged or surplus organics
Method Code:	H01
Method Description:	Transfer station
Tons:	0.8619
Year:	2003
--	--
Generator EPA ID:	CAS111111033
Generator County Code:	33
Generator County:	Riverside
TSD EPA ID:	CAD028409019
TSD County Code:	19
TSD County:	Los Angeles
State Waste Code:	331
State Waste Code Desc.:	Off-specification, aged or surplus organics
Method Code:	H01
Method Description:	Transfer station
Tons:	1.341
Year:	2004
--	--
Generator EPA ID:	CAS111111033
Generator County Code:	33
Generator County:	Riverside
TSD EPA ID:	CAD028409019
TSD County Code:	19

TSD County:	Los Angeles
State Waste Code:	331
State Waste Code Desc.:	Off-specification, aged or surplus organics
Method Code:	H01
Method Description:	Transfer station
Tons:	2.8485
Year:	2005
--	--
Generator EPA ID:	CAS111111033
Generator County Code:	33
Generator County:	Riverside
TSD EPA ID:	CAD028409019
TSD County Code:	19
TSD County:	Los Angeles
State Waste Code:	331
State Waste Code Desc.:	Off-specification, aged or surplus organics
Method Code:	H01
Method Description:	Transfer station
Tons:	0.3975
Year:	2006
--	--
Generator EPA ID:	CAS111111033
Generator County Code:	33
Generator County:	Riverside
TSD EPA ID:	CAT080022148
TSD County Code:	36
TSD County:	San Bernardino
State Waste Code:	331
State Waste Code Desc.:	Off-specification, aged or surplus organics
Method Code:	H01
Method Description:	Transfer station
Tons:	0.45
Year:	1994
--	--
Generator EPA ID:	CAS111111033
Generator County Code:	33
Generator County:	Riverside
TSD EPA ID:	CAD982444481
TSD County Code:	36
TSD County:	San Bernardino
State Waste Code:	331
State Waste Code Desc.:	Off-specification, aged or surplus organics
Method Code:	H01
Method Description:	Transfer station
Tons:	1.1
Year:	1995
--	--
Generator EPA ID:	CAS111111033
Generator County Code:	33
Generator County:	Riverside
TSD EPA ID:	CAT080010101
TSD County Code:	37
TSD County:	San Diego
State Waste Code:	331
State Waste Code Desc.:	Off-specification, aged or surplus organics
Method Code:	H01
Method Description:	Transfer station
Tons:	0.015
Year:	1996
--	--
Generator EPA ID:	CAS111111033
Generator County Code:	33
Generator County:	Riverside
TSD EPA ID:	AZD049318009
TSD County Code:	99
TSD County:	Unknown
State Waste Code:	331
State Waste Code Desc.:	Off-specification, aged or surplus organics
Method Code:	H01
Method Description:	Transfer station
Tons:	0.4

Year:	1996
--	--
Generator EPA ID:	CAS111111033
Generator County Code:	33
Generator County:	Riverside
TSD EPA ID:	AZD980892731
TSD County Code:	99
TSD County:	Unknown
State Waste Code:	331
State Waste Code Desc.:	Off-specification, aged or surplus organics
Method Code:	H01
Method Description:	Transfer station
Tons:	0.0125
Year:	2001
--	--
Generator EPA ID:	CAS111111033
Generator County Code:	33
Generator County:	Riverside
TSD EPA ID:	AZD980892731
TSD County Code:	99
TSD County:	Unknown
State Waste Code:	331
State Waste Code Desc.:	Off-specification, aged or surplus organics
Method Code:	H01
Method Description:	Transfer station
Tons:	0.1
Year:	2002
--	--
Generator EPA ID:	CAS111111033
Generator County Code:	33
Generator County:	Riverside
TSD EPA ID:	CAD008302903
TSD County Code:	19
TSD County:	Los Angeles
State Waste Code:	331
State Waste Code Desc.:	Off-specification, aged or surplus organics
Method Code:	R01
Method Description:	Recycler
Tons:	0.18
Year:	1996
--	--
Generator EPA ID:	CAS111111033
Generator County Code:	33
Generator County:	Riverside
TSD EPA ID:	CAD008302903
TSD County Code:	19
TSD County:	Los Angeles
State Waste Code:	331
State Waste Code Desc.:	Off-specification, aged or surplus organics
Method Code:	R01
Method Description:	Recycler
Tons:	0.142
Year:	1997
--	--
Generator EPA ID:	CAS111111033
Generator County Code:	33
Generator County:	Riverside
TSD EPA ID:	CAD008302903
TSD County Code:	19
TSD County:	Los Angeles
State Waste Code:	331
State Waste Code Desc.:	Off-specification, aged or surplus organics
Method Code:	R01
Method Description:	Recycler
Tons:	0.165
Year:	1998
--	--
Generator EPA ID:	CAS111111033
Generator County Code:	33
Generator County:	Riverside
TSD EPA ID:	CAD008364432

TSD County Code:	19
TSD County:	Los Angeles
State Waste Code:	331
State Waste Code Desc.:	Off-specification, aged or surplus organics
Method Code:	R01
Method Description:	Recycler
Tons:	0.2
Year:	2000
--	--
Generator EPA ID:	CAS111111033
Generator County Code:	33
Generator County:	Riverside
TSD EPA ID:	CAD008302903
TSD County Code:	19
TSD County:	Los Angeles
State Waste Code:	331
State Waste Code Desc.:	Off-specification, aged or surplus organics
Method Code:	R01
Method Description:	Recycler
Tons:	0.45
Year:	2002
--	--
Generator EPA ID:	CAS111111033
Generator County Code:	33
Generator County:	Riverside
TSD EPA ID:	CAD028409019
TSD County Code:	19
TSD County:	Los Angeles
State Waste Code:	331
State Waste Code Desc.:	Off-specification, aged or surplus organics
Method Code:	R01
Method Description:	Recycler
Tons:	1.6856
Year:	2002
--	--
Generator EPA ID:	CAS111111033
Generator County Code:	33
Generator County:	Riverside
TSD EPA ID:	CAD008252405
TSD County Code:	19
TSD County:	Los Angeles
State Waste Code:	331
State Waste Code Desc.:	Off-specification, aged or surplus organics
Method Code:	R01
Method Description:	Recycler
Tons:	0.2
Year:	2006
--	--
Generator EPA ID:	CAS111111033
Generator County Code:	33
Generator County:	Riverside
TSD EPA ID:	CAT080013352
TSD County Code:	19
TSD County:	Los Angeles
State Waste Code:	331
State Waste Code Desc.:	Off-specification, aged or surplus organics
Method Code:	R01
Method Description:	Recycler
Tons:	0.41
Year:	2006
--	--
Generator EPA ID:	CAS111111033
Generator County Code:	33
Generator County:	Riverside
TSD EPA ID:	CAD982444481
TSD County Code:	36
TSD County:	San Bernardino
State Waste Code:	331
State Waste Code Desc.:	Off-specification, aged or surplus organics
Method Code:	R01
Method Description:	Recycler

Tons:	0.055
Year:	2006
--	--
Generator EPA ID:	CAS111111033
Generator County Code:	33
Generator County:	Riverside
TSD EPA ID:	AZD980892731
TSD County Code:	99
TSD County:	Unknown
State Waste Code:	331
State Waste Code Desc.:	Off-specification, aged or surplus organics
Method Code:	R01
Method Description:	Recycler
Tons:	0.566
Year:	2001
--	--
Generator EPA ID:	CAS111111033
Generator County Code:	33
Generator County:	Riverside
TSD EPA ID:	CAD028409019
TSD County Code:	19
TSD County:	Los Angeles
State Waste Code:	331
State Waste Code Desc.:	Off-specification, aged or surplus organics
Method Code:	T01
Method Description:	Treatment, tank
Tons:	0.66
Year:	1997
--	--
Generator EPA ID:	CAS111111033
Generator County Code:	33
Generator County:	Riverside
TSD EPA ID:	CAD028409019
TSD County Code:	19
TSD County:	Los Angeles
State Waste Code:	331
State Waste Code Desc.:	Off-specification, aged or surplus organics
Method Code:	T01
Method Description:	Treatment, tank
Tons:	0.33
Year:	1998
--	--
Generator EPA ID:	CAS111111033
Generator County Code:	33
Generator County:	Riverside
TSD EPA ID:	CAD028409019
TSD County Code:	19
TSD County:	Los Angeles
State Waste Code:	331
State Waste Code Desc.:	Off-specification, aged or surplus organics
Method Code:	T01
Method Description:	Treatment, tank
Tons:	0.0099
Year:	1999
--	--
Generator EPA ID:	CAS111111033
Generator County Code:	33
Generator County:	Riverside
TSD EPA ID:	CAD028409019
TSD County Code:	19
TSD County:	Los Angeles
State Waste Code:	331
State Waste Code Desc.:	Off-specification, aged or surplus organics
Method Code:	T01
Method Description:	Treatment, tank
Tons:	0.1485
Year:	2002
--	--
Generator EPA ID:	CAS111111033
Generator County Code:	33
Generator County:	Riverside

TSD EPA ID:	WAD991281767
TSD County Code:	99
TSD County:	Unknown
State Waste Code:	331
State Waste Code Desc.:	Off-specification, aged or surplus organics
Method Code:	T03
Method Description:	Treatment, incineration
Tons:	0.03
Year:	2005
--	--
Generator EPA ID:	CAS111111033
Generator County Code:	33
Generator County:	Riverside
TSD EPA ID:	WAD991281767
TSD County Code:	99
TSD County:	Unknown
State Waste Code:	331
State Waste Code Desc.:	Off-specification, aged or surplus organics
Method Code:	T03
Method Description:	Treatment, incineration
Tons:	0.05
Year:	2006
--	--
Generator EPA ID:	CAS111111033
Generator County Code:	33
Generator County:	Riverside
TSD EPA ID:	CAD028409019
TSD County Code:	19
TSD County:	Los Angeles
State Waste Code:	331
State Waste Code Desc.:	Off-specification, aged or surplus organics
Method Code:	
Method Description:	
Tons:	0.165
Year:	1999
--	--
Generator EPA ID:	CAS111111033
Generator County Code:	33
Generator County:	Riverside
TSD EPA ID:	CAD028409019
TSD County Code:	19
TSD County:	Los Angeles
State Waste Code:	331
State Waste Code Desc.:	Off-specification, aged or surplus organics
Method Code:	
Method Description:	
Tons:	0.3
Year:	2004
--	--
Generator EPA ID:	CAS111111033
Generator County Code:	33
Generator County:	Riverside
TSD EPA ID:	CAT080013352
TSD County Code:	19
TSD County:	Los Angeles
State Waste Code:	331
State Waste Code Desc.:	Off-specification, aged or surplus organics
Method Code:	
Method Description:	
Tons:	0.33
Year:	2004
--	--
Generator EPA ID:	CAS111111033
Generator County Code:	33
Generator County:	Riverside
TSD EPA ID:	CAT080013352
TSD County Code:	19
TSD County:	Los Angeles
State Waste Code:	331
State Waste Code Desc.:	Off-specification, aged or surplus organics
Method Code:	

Method Description:

Tons:
Year: 2010
--

Generator EPA ID: CAS111111033
Generator County Code: 33
Generator County: Riverside
TSD EPA ID: CAD008364432
TSD County Code: 19
TSD County: Los Angeles
State Waste Code: 331
State Waste Code Desc.: Off-specification, aged or surplus organics
Method Code:
Method Description:
Tons: 0.075
Year: 2013
--

Generator EPA ID: CAS111111033
Generator County Code: 33
Generator County: Riverside
TSD EPA ID: AZT050010180
TSD County Code: 99
TSD County: Unknown
State Waste Code: 331
State Waste Code Desc.: Off-specification, aged or surplus organics
Method Code:
Method Description:
Tons: 1.01
Year: 1994
--

Generator EPA ID: CAS111111033
Generator County Code: 33
Generator County: Riverside
TSD EPA ID: AZT050010180
TSD County Code: 99
TSD County: Unknown
State Waste Code: 331
State Waste Code Desc.: Off-specification, aged or surplus organics
Method Code:
Method Description:
Tons: 0.09
Year: 1997
--

Generator EPA ID: CAS111111033
Generator County Code: 33
Generator County: Riverside
TSD EPA ID: AZD049318009
TSD County Code: 99
TSD County: Unknown
State Waste Code: 331
State Waste Code Desc.: Off-specification, aged or surplus organics
Method Code:
Method Description:
Tons: 0.0375
Year: 1998
--

Generator EPA ID: CAS111111033
Generator County Code: 33
Generator County: Riverside
TSD EPA ID: AZD980892731
TSD County Code: 99
TSD County: Unknown
State Waste Code: 331
State Waste Code Desc.: Off-specification, aged or surplus organics
Method Code:
Method Description:
Tons: 0.924
Year: 2000
--

Generator EPA ID: CAS111111033
Generator County Code: 33

Generator County:	Riverside
TSD EPA ID:	AZD980892731
TSD County Code:	99
TSD County:	Unknown
State Waste Code:	331
State Waste Code Desc.:	Off-specification, aged or surplus organics
Method Code:	
Method Description:	
Tons:	0.125
Year:	2001
--	--
Generator EPA ID:	CAS111111033
Generator County Code:	33
Generator County:	Riverside
TSD EPA ID:	AZR000501510
TSD County Code:	99
TSD County:	Unknown
State Waste Code:	331
State Waste Code Desc.:	Off-specification, aged or surplus organics
Method Code:	
Method Description:	
Tons:	0.7175
Year:	2008
--	--
Generator EPA ID:	CAS111111033
Generator County Code:	33
Generator County:	Riverside
TSD EPA ID:	TXD055141378
TSD County Code:	99
TSD County:	Unknown
State Waste Code:	331
State Waste Code Desc.:	Off-specification, aged or surplus organics
Method Code:	
Method Description:	
Tons:	0.0225
Year:	2010
--	--
Generator EPA ID:	CAS111111033
Generator County Code:	33
Generator County:	Riverside
TSD EPA ID:	TXD055141378
TSD County Code:	99
TSD County:	Unknown
State Waste Code:	331
State Waste Code Desc.:	Off-specification, aged or surplus organics
Method Code:	
Method Description:	
Tons:	0.15
Year:	2011
--	--
Generator EPA ID:	CAS111111033
Generator County Code:	33
Generator County:	Riverside
TSD EPA ID:	AZR000501510
TSD County Code:	99
TSD County:	Unknown
State Waste Code:	331
State Waste Code Desc.:	Off-specification, aged or surplus organics
Method Code:	
Method Description:	
Tons:	0.25
Year:	2012
--	--
Generator EPA ID:	CAS111111033
Generator County Code:	33
Generator County:	Riverside
TSD EPA ID:	AZT050010181
TSD County Code:	
TSD County:	
State Waste Code:	331
State Waste Code Desc.:	Off-specification, aged or surplus organics

Method Code:
Method Description:
Tons: 0.1
Year: 1995
 --
Generator EPA ID: CAS111111033
Generator County Code: 33
Generator County: Riverside
TSD EPA ID: 0203PSVI0320
TSD County Code:
TSD County:
State Waste Code: 331
State Waste Code Desc.: Off-specification, aged or surplus organics
Method Code:
Method Description:
Tons: 0.1
Year: 2011
 --
Generator EPA ID: CAS111111033
Generator County Code: 33
Generator County: Riverside
TSD EPA ID: 02-IV-99-10
TSD County Code:
TSD County:
State Waste Code: 331
State Waste Code Desc.: Off-specification, aged or surplus organics
Method Code:
Method Description:
Tons: 0.15
Year: 2011
 --
Generator EPA ID: CAS111111033
Generator County Code: 33
Generator County: Riverside
TSD EPA ID: RTMBB0200311
TSD County Code:
TSD County:
State Waste Code: 331
State Waste Code Desc.: Off-specification, aged or surplus organics
Method Code:
Method Description:
Tons: 0.448
Year: 2011
 --
Generator EPA ID: CAS111111033
Generator County Code: 33
Generator County: Riverside
TSD EPA ID: 02-IV-99-10
TSD County Code:
TSD County:
State Waste Code: 331
State Waste Code Desc.: Off-specification, aged or surplus organics
Method Code:
Method Description:
Tons: 0.5445
Year: 2012
 --
Generator EPA ID: CAS111111033
Generator County Code: 33
Generator County: Riverside
TSD EPA ID: AZD049318009
TSD County Code: 99
TSD County: Unknown
State Waste Code: 342
State Waste Code Desc.: Organic liquids with metals (see 121)
Method Code: H01
Method Description: Transfer station
Tons: 0.0015
Year: 1995
 --
Generator EPA ID: CAS111111033

Generator County Code:	33
Generator County:	Riverside
TSD EPA ID:	AZT050010180
TSD County Code:	99
TSD County:	Unknown
State Waste Code:	342
State Waste Code Desc.:	Organic liquids with metals (see 121)
Method Code:	
Method Description:	
Tons:	0.075
Year:	1997
--	--
Generator EPA ID:	CAS111111033
Generator County Code:	33
Generator County:	Riverside
TSD EPA ID:	02-IV-99-10
TSD County Code:	
TSD County:	
State Waste Code:	343
State Waste Code Desc.:	Unspecified organic liquid mixture
Method Code:	H020
Method Description:	SOLVENTS RECOVERY
Tons:	0.748
Year:	2014
--	--
Generator EPA ID:	CAS111111033
Generator County Code:	33
Generator County:	Riverside
TSD EPA ID:	MXC130619001
TSD County Code:	
TSD County:	
State Waste Code:	343
State Waste Code Desc.:	Unspecified organic liquid mixture
Method Code:	H020
Method Description:	SOLVENTS RECOVERY
Tons:	0.187
Year:	2014
--	--
Generator EPA ID:	CAS111111033
Generator County Code:	33
Generator County:	Riverside
TSD EPA ID:	CAT080013352
TSD County Code:	19
TSD County:	Los Angeles
State Waste Code:	343
State Waste Code Desc.:	Unspecified organic liquid mixture
Method Code:	H039
Method Description:	OTHER RECOVERY OF RECLAMATION FOR REUSE INCLUDING ACID REGENERATION, ORGANICS RECOVERY ECT
Tons:	0.034
Year:	2008
--	--
Generator EPA ID:	CAS111111033
Generator County Code:	33
Generator County:	Riverside
TSD EPA ID:	AZR000501510
TSD County Code:	99
TSD County:	Unknown
State Waste Code:	343
State Waste Code Desc.:	Unspecified organic liquid mixture
Method Code:	H039
Method Description:	OTHER RECOVERY OF RECLAMATION FOR REUSE INCLUDING ACID REGENERATION, ORGANICS RECOVERY ECT
Tons:	0.015
Year:	2008
--	--
Generator EPA ID:	CAS111111033
Generator County Code:	33
Generator County:	Riverside
TSD EPA ID:	NVT330010000
TSD County Code:	99

TSD County:	Unknown
State Waste Code:	343
State Waste Code Desc.:	Unspecified organic liquid mixture
Method Code:	H039
Method Description:	OTHER RECOVERY OF RECLAMATION FOR REUSE INCLUDING ACID REGENERATION, ORGANICS RECOVERY ECT
Tons:	0.1
Year:	2012
--	--
Generator EPA ID:	CAS111111033
Generator County Code:	33
Generator County:	Riverside
TSD EPA ID:	NVT330010000
TSD County Code:	99
TSD County:	Unknown
State Waste Code:	343
State Waste Code Desc.:	Unspecified organic liquid mixture
Method Code:	H039
Method Description:	OTHER RECOVERY OF RECLAMATION FOR REUSE INCLUDING ACID REGENERATION, ORGANICS RECOVERY ECT
Tons:	0.05
Year:	2013
--	--
Generator EPA ID:	CAS111111033
Generator County Code:	33
Generator County:	Riverside
TSD EPA ID:	UTD981552177
TSD County Code:	99
TSD County:	Unknown
State Waste Code:	343
State Waste Code Desc.:	Unspecified organic liquid mixture
Method Code:	H040
Method Description:	INCINERATION--THERMAL DESTRUCTION OTHER THAN USE AS A FUEL
Tons:	0.175
Year:	2015
--	--
Generator EPA ID:	CAS111111033
Generator County Code:	33
Generator County:	Riverside
TSD EPA ID:	CAT080013352
TSD County Code:	19
TSD County:	Los Angeles
State Waste Code:	343
State Waste Code Desc.:	Unspecified organic liquid mixture
Method Code:	H061
Method Description:	FUEL BLENDING PRIOR TO ENERGY RECOVERY AT ANOTHER SITE
Tons:	0.225
Year:	2006
--	--
Generator EPA ID:	CAS111111033
Generator County Code:	33
Generator County:	Riverside
TSD EPA ID:	CAD028409019
TSD County Code:	19
TSD County:	Los Angeles
State Waste Code:	343
State Waste Code Desc.:	Unspecified organic liquid mixture
Method Code:	H061
Method Description:	FUEL BLENDING PRIOR TO ENERGY RECOVERY AT ANOTHER SITE
Tons:	0.1112
Year:	2007
--	--
Generator EPA ID:	CAS111111033
Generator County Code:	33
Generator County:	Riverside
TSD EPA ID:	CAD008252405
TSD County Code:	19
TSD County:	Los Angeles
State Waste Code:	343
State Waste Code Desc.:	Unspecified organic liquid mixture
Method Code:	H061

Method Description:	FUEL BLENDING PRIOR TO ENERGY RECOVERY AT ANOTHER SITE
Tons:	0.035
Year:	2008
--	--
Generator EPA ID:	CAS111111033
Generator County Code:	33
Generator County:	Riverside
TSD EPA ID:	CAD008364432
TSD County Code:	19
TSD County:	Los Angeles
State Waste Code:	343
State Waste Code Desc.:	Unspecified organic liquid mixture
Method Code:	H061
Method Description:	FUEL BLENDING PRIOR TO ENERGY RECOVERY AT ANOTHER SITE
Tons:	0.05
Year:	2008
--	--
Generator EPA ID:	CAS111111033
Generator County Code:	33
Generator County:	Riverside
TSD EPA ID:	CAD028409019
TSD County Code:	19
TSD County:	Los Angeles
State Waste Code:	343
State Waste Code Desc.:	Unspecified organic liquid mixture
Method Code:	H061
Method Description:	FUEL BLENDING PRIOR TO ENERGY RECOVERY AT ANOTHER SITE
Tons:	0.272
Year:	2008
--	--
Generator EPA ID:	CAS111111033
Generator County Code:	33
Generator County:	Riverside
TSD EPA ID:	CAD008252405
TSD County Code:	19
TSD County:	Los Angeles
State Waste Code:	343
State Waste Code Desc.:	Unspecified organic liquid mixture
Method Code:	H061
Method Description:	FUEL BLENDING PRIOR TO ENERGY RECOVERY AT ANOTHER SITE
Tons:	0.051
Year:	2009
--	--
Generator EPA ID:	CAS111111033
Generator County Code:	33
Generator County:	Riverside
TSD EPA ID:	CAD008252405
TSD County Code:	19
TSD County:	Los Angeles
State Waste Code:	343
State Waste Code Desc.:	Unspecified organic liquid mixture
Method Code:	H061
Method Description:	FUEL BLENDING PRIOR TO ENERGY RECOVERY AT ANOTHER SITE
Tons:	0.374
Year:	2010
--	--
Generator EPA ID:	CAS111111033
Generator County Code:	33
Generator County:	Riverside
TSD EPA ID:	CAD008364432
TSD County Code:	19
TSD County:	Los Angeles
State Waste Code:	343
State Waste Code Desc.:	Unspecified organic liquid mixture
Method Code:	H061
Method Description:	FUEL BLENDING PRIOR TO ENERGY RECOVERY AT ANOTHER SITE
Tons:	0.3
Year:	2013
--	--
Generator EPA ID:	CAS111111033
Generator County Code:	33

Generator County:	Riverside
TSD EPA ID:	CAD008364432
TSD County Code:	19
TSD County:	Los Angeles
State Waste Code:	343
State Waste Code Desc.:	Unspecified organic liquid mixture
Method Code:	H141
Method Description:	STORAGE, BULKING, AND/OR TRANSFER OFF SITE--NO TREATMENT/RECOVERY (H010-H129) OR (H131-H135)
Tons:	0.4
Year:	2008
--	--
Generator EPA ID:	CAS111111033
Generator County Code:	33
Generator County:	Riverside
TSD EPA ID:	CAD982444481
TSD County Code:	36
TSD County:	San Bernardino
State Waste Code:	343
State Waste Code Desc.:	Unspecified organic liquid mixture
Method Code:	H141
Method Description:	STORAGE, BULKING, AND/OR TRANSFER OFF SITE--NO TREATMENT/RECOVERY (H010-H129) OR (H131-H135)
Tons:	0.35
Year:	2006
--	--
Generator EPA ID:	CAS111111033
Generator County Code:	33
Generator County:	Riverside
TSD EPA ID:	CAD982444481
TSD County Code:	36
TSD County:	San Bernardino
State Waste Code:	343
State Waste Code Desc.:	Unspecified organic liquid mixture
Method Code:	H141
Method Description:	STORAGE, BULKING, AND/OR TRANSFER OFF SITE--NO TREATMENT/RECOVERY (H010-H129) OR (H131-H135)
Tons:	1.36
Year:	2010
--	--
Generator EPA ID:	CAS111111033
Generator County Code:	33
Generator County:	Riverside
TSD EPA ID:	CAD982444481
TSD County Code:	36
TSD County:	San Bernardino
State Waste Code:	343
State Waste Code Desc.:	Unspecified organic liquid mixture
Method Code:	H141
Method Description:	STORAGE, BULKING, AND/OR TRANSFER OFF SITE--NO TREATMENT/RECOVERY (H010-H129) OR (H131-H135)
Tons:	0.187
Year:	2012
--	--
Generator EPA ID:	CAS111111033
Generator County Code:	33
Generator County:	Riverside
TSD EPA ID:	CAD982444481
TSD County Code:	36
TSD County:	San Bernardino
State Waste Code:	343
State Waste Code Desc.:	Unspecified organic liquid mixture
Method Code:	H141
Method Description:	STORAGE, BULKING, AND/OR TRANSFER OFF SITE--NO TREATMENT/RECOVERY (H010-H129) OR (H131-H135)
Tons:	0.0034
Year:	2013
--	--
Generator EPA ID:	CAS111111033
Generator County Code:	33
Generator County:	Riverside

TSD EPA ID:	CAD982444481
TSD County Code:	36
TSD County:	San Bernardino
State Waste Code:	343
State Waste Code Desc.:	Unspecified organic liquid mixture
Method Code:	H141
Method Description:	STORAGE, BULKING, AND/OR TRANSFER OFF SITE--NO TREATMENT/RECOVERY (H010-H129) OR (H131-H135)
Tons:	4.08
Year:	2014
--	--
Generator EPA ID:	CAS111111033
Generator County Code:	33
Generator County:	Riverside
TSD EPA ID:	CAD982444481
TSD County Code:	36
TSD County:	San Bernardino
State Waste Code:	343
State Waste Code Desc.:	Unspecified organic liquid mixture
Method Code:	H141
Method Description:	STORAGE, BULKING, AND/OR TRANSFER OFF SITE--NO TREATMENT/RECOVERY (H010-H129) OR (H131-H135)
Tons:	1.445
Year:	2015
--	--
Generator EPA ID:	CAS111111033
Generator County Code:	33
Generator County:	Riverside
TSD EPA ID:	AZR000501510
TSD County Code:	99
TSD County:	Unknown
State Waste Code:	343
State Waste Code Desc.:	Unspecified organic liquid mixture
Method Code:	H141
Method Description:	STORAGE, BULKING, AND/OR TRANSFER OFF SITE--NO TREATMENT/RECOVERY (H010-H129) OR (H131-H135)
Tons:	0.442
Year:	2007
--	--
Generator EPA ID:	CAS111111033
Generator County Code:	33
Generator County:	Riverside
TSD EPA ID:	AZR000501510
TSD County Code:	99
TSD County:	Unknown
State Waste Code:	343
State Waste Code Desc.:	Unspecified organic liquid mixture
Method Code:	H141
Method Description:	STORAGE, BULKING, AND/OR TRANSFER OFF SITE--NO TREATMENT/RECOVERY (H010-H129) OR (H131-H135)
Tons:	0.187
Year:	2011
--	--
Generator EPA ID:	CAS111111033
Generator County Code:	33
Generator County:	Riverside
TSD EPA ID:	NVT330010000
TSD County Code:	99
TSD County:	Unknown
State Waste Code:	343
State Waste Code Desc.:	Unspecified organic liquid mixture
Method Code:	H141
Method Description:	STORAGE, BULKING, AND/OR TRANSFER OFF SITE--NO TREATMENT/RECOVERY (H010-H129) OR (H131-H135)
Tons:	0.136
Year:	2013
--	--
Generator EPA ID:	CAS111111033
Generator County Code:	33
Generator County:	Riverside
TSD EPA ID:	CAT080033681

TSD County Code:	19
TSD County:	Los Angeles
State Waste Code:	343
State Waste Code Desc.:	Unspecified organic liquid mixture
Method Code:	D99
Method Description:	Disposal, other
Tons:	1.348
Year:	1993
--	--
Generator EPA ID:	CAS111111033
Generator County Code:	33
Generator County:	Riverside
TSD EPA ID:	CAD044429835
TSD County Code:	19
TSD County:	Los Angeles
State Waste Code:	343
State Waste Code Desc.:	Unspecified organic liquid mixture
Method Code:	D99
Method Description:	Disposal, other
Tons:	0.0918
Year:	1998
--	--
Generator EPA ID:	CAS111111033
Generator County Code:	33
Generator County:	Riverside
TSD EPA ID:	CAD000088252
TSD County Code:	19
TSD County:	Los Angeles
State Waste Code:	343
State Waste Code Desc.:	Unspecified organic liquid mixture
Method Code:	H01
Method Description:	Transfer station
Tons:	0.005
Year:	1996
--	--
Generator EPA ID:	CAS111111033
Generator County Code:	33
Generator County:	Riverside
TSD EPA ID:	CAD008302903
TSD County Code:	19
TSD County:	Los Angeles
State Waste Code:	343
State Waste Code Desc.:	Unspecified organic liquid mixture
Method Code:	H01
Method Description:	Transfer station
Tons:	0.05
Year:	1996
--	--
Generator EPA ID:	CAS111111033
Generator County Code:	33
Generator County:	Riverside
TSD EPA ID:	CAD008302903
TSD County Code:	19
TSD County:	Los Angeles
State Waste Code:	343
State Waste Code Desc.:	Unspecified organic liquid mixture
Method Code:	H01
Method Description:	Transfer station
Tons:	0.01
Year:	1997
--	--
Generator EPA ID:	CAS111111033
Generator County Code:	33
Generator County:	Riverside
TSD EPA ID:	CAD028409019
TSD County Code:	19
TSD County:	Los Angeles
State Waste Code:	343
State Waste Code Desc.:	Unspecified organic liquid mixture
Method Code:	H01
Method Description:	Transfer station

Tons:	0.175
Year:	1998
--	--
Generator EPA ID:	CAS111111033
Generator County Code:	33
Generator County:	Riverside
TSD EPA ID:	CAD028409019
TSD County Code:	19
TSD County:	Los Angeles
State Waste Code:	343
State Waste Code Desc.:	Unspecified organic liquid mixture
Method Code:	H01
Method Description:	Transfer station
Tons:	0.15
Year:	1999
--	--
Generator EPA ID:	CAS111111033
Generator County Code:	33
Generator County:	Riverside
TSD EPA ID:	CAD028409019
TSD County Code:	19
TSD County:	Los Angeles
State Waste Code:	343
State Waste Code Desc.:	Unspecified organic liquid mixture
Method Code:	H01
Method Description:	Transfer station
Tons:	3
Year:	2000
--	--
Generator EPA ID:	CAS111111033
Generator County Code:	33
Generator County:	Riverside
TSD EPA ID:	CAD028409019
TSD County Code:	19
TSD County:	Los Angeles
State Waste Code:	343
State Waste Code Desc.:	Unspecified organic liquid mixture
Method Code:	H01
Method Description:	Transfer station
Tons:	0.374
Year:	2001
--	--
Generator EPA ID:	CAS111111033
Generator County Code:	33
Generator County:	Riverside
TSD EPA ID:	CAD008302903
TSD County Code:	19
TSD County:	Los Angeles
State Waste Code:	343
State Waste Code Desc.:	Unspecified organic liquid mixture
Method Code:	H01
Method Description:	Transfer station
Tons:	0.04
Year:	2002
--	--
Generator EPA ID:	CAS111111033
Generator County Code:	33
Generator County:	Riverside
TSD EPA ID:	CAD028409019
TSD County Code:	19
TSD County:	Los Angeles
State Waste Code:	343
State Waste Code Desc.:	Unspecified organic liquid mixture
Method Code:	H01
Method Description:	Transfer station
Tons:	0.9743
Year:	2004
--	--
Generator EPA ID:	CAS111111033
Generator County Code:	33
Generator County:	Riverside

TSD EPA ID:	CAD028409019
TSD County Code:	19
TSD County:	Los Angeles
State Waste Code:	343
State Waste Code Desc.:	Unspecified organic liquid mixture
Method Code:	H01
Method Description:	Transfer station
Tons:	0.356
Year:	2005
--	--
Generator EPA ID:	CAS111111033
Generator County Code:	33
Generator County:	Riverside
TSD EPA ID:	CAD028409019
TSD County Code:	19
TSD County:	Los Angeles
State Waste Code:	343
State Waste Code Desc.:	Unspecified organic liquid mixture
Method Code:	H01
Method Description:	Transfer station
Tons:	3.4236
Year:	2006
--	--
Generator EPA ID:	CAS111111033
Generator County Code:	33
Generator County:	Riverside
TSD EPA ID:	CAT080022148
TSD County Code:	36
TSD County:	San Bernardino
State Waste Code:	343
State Waste Code Desc.:	Unspecified organic liquid mixture
Method Code:	H01
Method Description:	Transfer station
Tons:	1.02
Year:	1994
--	--
Generator EPA ID:	CAS111111033
Generator County Code:	33
Generator County:	Riverside
TSD EPA ID:	CAT080022148
TSD County Code:	36
TSD County:	San Bernardino
State Waste Code:	343
State Waste Code Desc.:	Unspecified organic liquid mixture
Method Code:	H01
Method Description:	Transfer station
Tons:	0.01
Year:	1996
--	--
Generator EPA ID:	CAS111111033
Generator County Code:	33
Generator County:	Riverside
TSD EPA ID:	CAD982444481
TSD County Code:	36
TSD County:	San Bernardino
State Waste Code:	343
State Waste Code Desc.:	Unspecified organic liquid mixture
Method Code:	H01
Method Description:	Transfer station
Tons:	0.187
Year:	2001
--	--
Generator EPA ID:	CAS111111033
Generator County Code:	33
Generator County:	Riverside
TSD EPA ID:	CAT080010101
TSD County Code:	37
TSD County:	San Diego
State Waste Code:	343
State Waste Code Desc.:	Unspecified organic liquid mixture
Method Code:	H01

Method Description:	Transfer station
Tons:	0.0125
Year:	1996
--	--
Generator EPA ID:	CAS111111033
Generator County Code:	33
Generator County:	Riverside
TSD EPA ID:	AZD049318009
TSD County Code:	99
TSD County:	Unknown
State Waste Code:	343
State Waste Code Desc.:	Unspecified organic liquid mixture
Method Code:	H01
Method Description:	Transfer station
Tons:	0.211
Year:	1994
--	--
Generator EPA ID:	CAS111111033
Generator County Code:	33
Generator County:	Riverside
TSD EPA ID:	AZD049318009
TSD County Code:	99
TSD County:	Unknown
State Waste Code:	343
State Waste Code Desc.:	Unspecified organic liquid mixture
Method Code:	H01
Method Description:	Transfer station
Tons:	0.725
Year:	1995
--	--
Generator EPA ID:	CAS111111033
Generator County Code:	33
Generator County:	Riverside
TSD EPA ID:	AZD049318009
TSD County Code:	99
TSD County:	Unknown
State Waste Code:	343
State Waste Code Desc.:	Unspecified organic liquid mixture
Method Code:	H01
Method Description:	Transfer station
Tons:	0.125
Year:	1996
--	--
Generator EPA ID:	CAS111111033
Generator County Code:	33
Generator County:	Riverside
TSD EPA ID:	AZD980892731
TSD County Code:	99
TSD County:	Unknown
State Waste Code:	343
State Waste Code Desc.:	Unspecified organic liquid mixture
Method Code:	H01
Method Description:	Transfer station
Tons:	0.2
Year:	2002
--	--
Generator EPA ID:	CAS111111033
Generator County Code:	33
Generator County:	Riverside
TSD EPA ID:	CAD008302903
TSD County Code:	19
TSD County:	Los Angeles
State Waste Code:	343
State Waste Code Desc.:	Unspecified organic liquid mixture
Method Code:	R01
Method Description:	Recycler
Tons:	0.04
Year:	1996
--	--
Generator EPA ID:	CAS111111033
Generator County Code:	33

Generator County:	Riverside
TSD EPA ID:	CAD008302903
TSD County Code:	19
TSD County:	Los Angeles
State Waste Code:	343
State Waste Code Desc.:	Unspecified organic liquid mixture
Method Code:	R01
Method Description:	Recycler
Tons:	0.39
Year:	1997
--	--
Generator EPA ID:	CAS111111033
Generator County Code:	33
Generator County:	Riverside
TSD EPA ID:	CAT080013352
TSD County Code:	19
TSD County:	Los Angeles
State Waste Code:	343
State Waste Code Desc.:	Unspecified organic liquid mixture
Method Code:	R01
Method Description:	Recycler
Tons:	17
Year:	2000
--	--
Generator EPA ID:	CAS111111033
Generator County Code:	33
Generator County:	Riverside
TSD EPA ID:	CAT080013352
TSD County Code:	19
TSD County:	Los Angeles
State Waste Code:	343
State Waste Code Desc.:	Unspecified organic liquid mixture
Method Code:	R01
Method Description:	Recycler
Tons:	0.15
Year:	2005
--	--
Generator EPA ID:	CAS111111033
Generator County Code:	33
Generator County:	Riverside
TSD EPA ID:	CAD982444481
TSD County Code:	36
TSD County:	San Bernardino
State Waste Code:	343
State Waste Code Desc.:	Unspecified organic liquid mixture
Method Code:	R01
Method Description:	Recycler
Tons:	0.1
Year:	2006
--	--
Generator EPA ID:	CAS111111033
Generator County Code:	33
Generator County:	Riverside
TSD EPA ID:	AZD980892731
TSD County Code:	99
TSD County:	Unknown
State Waste Code:	343
State Waste Code Desc.:	Unspecified organic liquid mixture
Method Code:	R01
Method Description:	Recycler
Tons:	0.375
Year:	2001
--	--
Generator EPA ID:	CAS111111033
Generator County Code:	33
Generator County:	Riverside
TSD EPA ID:	AZD980892731
TSD County Code:	99
TSD County:	Unknown
State Waste Code:	343
State Waste Code Desc.:	Unspecified organic liquid mixture

Method Code:	R01
Method Description:	Recycler
Tons:	0.436
Year:	2002
--	--
Generator EPA ID:	CAS111111033
Generator County Code:	33
Generator County:	Riverside
TSD EPA ID:	CAD008202903
TSD County Code:	
TSD County:	
State Waste Code:	343
State Waste Code Desc.:	Unspecified organic liquid mixture
Method Code:	R01
Method Description:	Recycler
Tons:	0.25
Year:	2002
--	--
Generator EPA ID:	CAS111111033
Generator County Code:	33
Generator County:	Riverside
TSD EPA ID:	CAD028409019
TSD County Code:	19
TSD County:	Los Angeles
State Waste Code:	343
State Waste Code Desc.:	Unspecified organic liquid mixture
Method Code:	T01
Method Description:	Treatment, tank
Tons:	0.119
Year:	1998
--	--
Generator EPA ID:	CAS111111033
Generator County Code:	33
Generator County:	Riverside
TSD EPA ID:	CAD028409019
TSD County Code:	19
TSD County:	Los Angeles
State Waste Code:	343
State Waste Code Desc.:	Unspecified organic liquid mixture
Method Code:	T01
Method Description:	Treatment, tank
Tons:	0.136
Year:	1999
--	--
Generator EPA ID:	CAS111111033
Generator County Code:	33
Generator County:	Riverside
TSD EPA ID:	CAD008364432
TSD County Code:	19
TSD County:	Los Angeles
State Waste Code:	343
State Waste Code Desc.:	Unspecified organic liquid mixture
Method Code:	T01
Method Description:	Treatment, tank
Tons:	0.075
Year:	2003
--	--
Generator EPA ID:	CAS111111033
Generator County Code:	33
Generator County:	Riverside
TSD EPA ID:	CAD044429835
TSD County Code:	19
TSD County:	Los Angeles
State Waste Code:	343
State Waste Code Desc.:	Unspecified organic liquid mixture
Method Code:	T03
Method Description:	Treatment, incineration
Tons:	0.748
Year:	1994
--	--
Generator EPA ID:	CAS111111033

Generator County Code:	33
Generator County:	Riverside
TSD EPA ID:	CAT000646117
TSD County Code:	16
TSD County:	Kings
State Waste Code:	343
State Waste Code Desc.:	Unspecified organic liquid mixture
Method Code:	
Method Description:	
Tons:	1.02
Year:	1993
--	--
Generator EPA ID:	CAS111111033
Generator County Code:	33
Generator County:	Riverside
TSD EPA ID:	CAD008252405
TSD County Code:	19
TSD County:	Los Angeles
State Waste Code:	343
State Waste Code Desc.:	Unspecified organic liquid mixture
Method Code:	
Method Description:	
Tons:	0.187
Year:	1995
--	--
Generator EPA ID:	CAS111111033
Generator County Code:	33
Generator County:	Riverside
TSD EPA ID:	CAD028409019
TSD County Code:	19
TSD County:	Los Angeles
State Waste Code:	343
State Waste Code Desc.:	Unspecified organic liquid mixture
Method Code:	
Method Description:	
Tons:	0.119
Year:	2004
--	--
Generator EPA ID:	CAS111111033
Generator County Code:	33
Generator County:	Riverside
TSD EPA ID:	CAT080013352
TSD County Code:	19
TSD County:	Los Angeles
State Waste Code:	343
State Waste Code Desc.:	Unspecified organic liquid mixture
Method Code:	
Method Description:	
Tons:	1.7
Year:	2004
--	--
Generator EPA ID:	CAS111111033
Generator County Code:	33
Generator County:	Riverside
TSD EPA ID:	CAT080013352
TSD County Code:	19
TSD County:	Los Angeles
State Waste Code:	343
State Waste Code Desc.:	Unspecified organic liquid mixture
Method Code:	
Method Description:	
Tons:	6.8
Year:	2006
--	--
Generator EPA ID:	CAS111111033
Generator County Code:	33
Generator County:	Riverside
TSD EPA ID:	02-IV-99-10
TSD County Code:	
TSD County:	
State Waste Code:	343

State Waste Code Desc.:	Unspecified organic liquid mixture
Method Code:	
Method Description:	
Tons:	0.187
Year:	2011
--	--
Generator EPA ID:	CAS111111033
Generator County Code:	33
Generator County:	Riverside
TSD EPA ID:	CAD982444481
TSD County Code:	36
TSD County:	San Bernardino
State Waste Code:	352
State Waste Code Desc.:	Other organic solids
Method Code:	H010
Method Description:	METALS RECOVERY INCLUDING RETORING,SMELTING,CHEMICALS,ECT
Tons:	0.325
Year:	2006
--	--
Generator EPA ID:	CAS111111033
Generator County Code:	33
Generator County:	Riverside
TSD EPA ID:	CAD982444481
TSD County Code:	36
TSD County:	San Bernardino
State Waste Code:	352
State Waste Code Desc.:	Other organic solids
Method Code:	H010
Method Description:	METALS RECOVERY INCLUDING RETORING,SMELTING,CHEMICALS,ECT
Tons:	0.01
Year:	2007
--	--
Generator EPA ID:	CAS111111033
Generator County Code:	33
Generator County:	Riverside
TSD EPA ID:	CAD982444481
TSD County Code:	36
TSD County:	San Bernardino
State Waste Code:	352
State Waste Code Desc.:	Other organic solids
Method Code:	H010
Method Description:	METALS RECOVERY INCLUDING RETORING,SMELTING,CHEMICALS,ECT
Tons:	0.005
Year:	2009
--	--
Generator EPA ID:	CAS111111033
Generator County Code:	33
Generator County:	Riverside
TSD EPA ID:	UTD981552177
TSD County Code:	99
TSD County:	Unknown
State Waste Code:	352
State Waste Code Desc.:	Other organic solids
Method Code:	H040
Method Description:	INCINERATION--THERMAL DESTRUCTION OTHER THAN USE AS A FUEL
Tons:	0.025
Year:	2010
--	--
Generator EPA ID:	CAS111111033
Generator County Code:	33
Generator County:	Riverside
TSD EPA ID:	CAD008364432
TSD County Code:	19
TSD County:	Los Angeles
State Waste Code:	352
State Waste Code Desc.:	Other organic solids
Method Code:	H061
Method Description:	FUEL BLENDING PRIOR TO ENERGY RECOVERY AT ANOTHER SITE
Tons:	0.10425
Year:	2007
--	--

Generator EPA ID:	CAS111111033
Generator County Code:	33
Generator County:	Riverside
TSD EPA ID:	CAD008364432
TSD County Code:	19
TSD County:	Los Angeles
State Waste Code:	352
State Waste Code Desc.:	Other organic solids
Method Code:	H061
Method Description:	FUEL BLENDING PRIOR TO ENERGY RECOVERY AT ANOTHER SITE
Tons:	0.075
Year:	2015
--	--
Generator EPA ID:	CAS111111033
Generator County Code:	33
Generator County:	Riverside
TSD EPA ID:	CAR000157206
TSD County Code:	33
TSD County:	Riverside
State Waste Code:	352
State Waste Code Desc.:	Other organic solids
Method Code:	H081
Method Description:	BIOLOGICAL TREATMENT WITH OR WITHOUT PRECIPITATION
Tons:	30.3408
Year:	2011
--	--
Generator EPA ID:	CAS111111033
Generator County Code:	33
Generator County:	Riverside
TSD EPA ID:	CAD982444481
TSD County Code:	36
TSD County:	San Bernardino
State Waste Code:	352
State Waste Code Desc.:	Other organic solids
Method Code:	H129
Method Description:	OTHER TREATMENT
Tons:	0.1
Year:	2007
--	--
Generator EPA ID:	CAS111111033
Generator County Code:	33
Generator County:	Riverside
TSD EPA ID:	CAD982444481
TSD County Code:	36
TSD County:	San Bernardino
State Waste Code:	352
State Waste Code Desc.:	Other organic solids
Method Code:	H129
Method Description:	OTHER TREATMENT
Tons:	0.3875
Year:	2008
--	--
Generator EPA ID:	CAS111111033
Generator County Code:	33
Generator County:	Riverside
TSD EPA ID:	CAD982444481
TSD County Code:	36
TSD County:	San Bernardino
State Waste Code:	352
State Waste Code Desc.:	Other organic solids
Method Code:	H129
Method Description:	OTHER TREATMENT
Tons:	0.0015
Year:	2010
--	--
Generator EPA ID:	CAS111111033
Generator County Code:	33
Generator County:	Riverside
TSD EPA ID:	CAD982444481
TSD County Code:	36
TSD County:	San Bernardino

State Waste Code:	352
State Waste Code Desc.:	Other organic solids
Method Code:	H129
Method Description:	OTHER TREATMENT
Tons:	0.1
Year:	2011
--	--
Generator EPA ID:	CAS111111033
Generator County Code:	33
Generator County:	Riverside
TSD EPA ID:	CAD982444481
TSD County Code:	36
TSD County:	San Bernardino
State Waste Code:	352
State Waste Code Desc.:	Other organic solids
Method Code:	H129
Method Description:	OTHER TREATMENT
Tons:	0.01
Year:	2012
--	--
Generator EPA ID:	CAS111111033
Generator County Code:	33
Generator County:	Riverside
TSD EPA ID:	NVT330010000
TSD County Code:	99
TSD County:	Unknown
State Waste Code:	352
State Waste Code Desc.:	Other organic solids
Method Code:	H132
Method Description:	LANDFILL OR SURFACE IMPOUNDMENT THAT WILL BE CLOSED AS LANDFILL(TO INCLUDE ON-SITE TREATMENT AND/OR STABILIZATION)
Tons:	3.1875
Year:	2012
--	--
Generator EPA ID:	CAS111111033
Generator County Code:	33
Generator County:	Riverside
TSD EPA ID:	CAD008302903
TSD County Code:	19
TSD County:	Los Angeles
State Waste Code:	352
State Waste Code Desc.:	Other organic solids
Method Code:	H141
Method Description:	STORAGE, BULKING, AND/OR TRANSFER OFF SITE--NO TREATMENT/RECOVERY (H010-H129) OR (H131-H135)
Tons:	0.2
Year:	2006
--	--
Generator EPA ID:	CAS111111033
Generator County Code:	33
Generator County:	Riverside
TSD EPA ID:	CAD028409019
TSD County Code:	19
TSD County:	Los Angeles
State Waste Code:	352
State Waste Code Desc.:	Other organic solids
Method Code:	H141
Method Description:	STORAGE, BULKING, AND/OR TRANSFER OFF SITE--NO TREATMENT/RECOVERY (H010-H129) OR (H131-H135)
Tons:	0.1
Year:	2006
--	--
Generator EPA ID:	CAS111111033
Generator County Code:	33
Generator County:	Riverside
TSD EPA ID:	CAD008364432
TSD County Code:	19
TSD County:	Los Angeles
State Waste Code:	352
State Waste Code Desc.:	Other organic solids
Method Code:	H141

Method Description:	STORAGE, BULKING, AND/OR TRANSFER OFF SITE--NO TREATMENT/RECOVERY (H010-H129) OR (H131-H135)
Tons:	0.15
Year:	2007
--	--
Generator EPA ID:	CAS111111033
Generator County Code:	33
Generator County:	Riverside
TSD EPA ID:	CAD028409019
TSD County Code:	19
TSD County:	Los Angeles
State Waste Code:	352
State Waste Code Desc.:	Other organic solids
Method Code:	H141
Method Description:	STORAGE, BULKING, AND/OR TRANSFER OFF SITE--NO TREATMENT/RECOVERY (H010-H129) OR (H131-H135)
Tons:	0.29
Year:	2007
--	--
Generator EPA ID:	CAS111111033
Generator County Code:	33
Generator County:	Riverside
TSD EPA ID:	CAD028409019
TSD County Code:	19
TSD County:	Los Angeles
State Waste Code:	352
State Waste Code Desc.:	Other organic solids
Method Code:	H141
Method Description:	STORAGE, BULKING, AND/OR TRANSFER OFF SITE--NO TREATMENT/RECOVERY (H010-H129) OR (H131-H135)
Tons:	0.8
Year:	2008
--	--
Generator EPA ID:	CAS111111033
Generator County Code:	33
Generator County:	Riverside
TSD EPA ID:	CAD008364432
TSD County Code:	19
TSD County:	Los Angeles
State Waste Code:	352
State Waste Code Desc.:	Other organic solids
Method Code:	H141
Method Description:	STORAGE, BULKING, AND/OR TRANSFER OFF SITE--NO TREATMENT/RECOVERY (H010-H129) OR (H131-H135)
Tons:	0.12
Year:	2010
--	--
Generator EPA ID:	CAS111111033
Generator County Code:	33
Generator County:	Riverside
TSD EPA ID:	CAD044429835
TSD County Code:	19
TSD County:	Los Angeles
State Waste Code:	352
State Waste Code Desc.:	Other organic solids
Method Code:	H141
Method Description:	STORAGE, BULKING, AND/OR TRANSFER OFF SITE--NO TREATMENT/RECOVERY (H010-H129) OR (H131-H135)
Tons:	0.975
Year:	2011
--	--
Generator EPA ID:	CAS111111033
Generator County Code:	33
Generator County:	Riverside
TSD EPA ID:	CAD008364432
TSD County Code:	19
TSD County:	Los Angeles
State Waste Code:	352
State Waste Code Desc.:	Other organic solids
Method Code:	H141
Method Description:	STORAGE, BULKING, AND/OR TRANSFER OFF SITE--NO TREATMENT/RECOVERY (H010-H129) OR (H131-H135)

	H135)
Tons:	1.2425
Year:	2012
--	--
Generator EPA ID:	CAS111111033
Generator County Code:	33
Generator County:	Riverside
TSD EPA ID:	CAD008364432
TSD County Code:	19
TSD County:	Los Angeles
State Waste Code:	352
State Waste Code Desc.:	Other organic solids
Method Code:	H141
Method Description:	STORAGE, BULKING, AND/OR TRANSFER OFF SITE--NO TREATMENT/RECOVERY (H010-H129) OR (H131-H135)
Tons:	0.5
Year:	2013
--	--
Generator EPA ID:	CAS111111033
Generator County Code:	33
Generator County:	Riverside
TSD EPA ID:	CAD008364432
TSD County Code:	19
TSD County:	Los Angeles
State Waste Code:	352
State Waste Code Desc.:	Other organic solids
Method Code:	H141
Method Description:	STORAGE, BULKING, AND/OR TRANSFER OFF SITE--NO TREATMENT/RECOVERY (H010-H129) OR (H131-H135)
Tons:	18.8165
Year:	2014
--	--
Generator EPA ID:	CAS111111033
Generator County Code:	33
Generator County:	Riverside
TSD EPA ID:	CAD008364432
TSD County Code:	19
TSD County:	Los Angeles
State Waste Code:	352
State Waste Code Desc.:	Other organic solids
Method Code:	H141
Method Description:	STORAGE, BULKING, AND/OR TRANSFER OFF SITE--NO TREATMENT/RECOVERY (H010-H129) OR (H131-H135)
Tons:	4.055
Year:	2015
--	--
Generator EPA ID:	CAS111111033
Generator County Code:	33
Generator County:	Riverside
TSD EPA ID:	CAD980884183
TSD County Code:	34
TSD County:	Sacramento
State Waste Code:	352
State Waste Code Desc.:	Other organic solids
Method Code:	H141
Method Description:	STORAGE, BULKING, AND/OR TRANSFER OFF SITE--NO TREATMENT/RECOVERY (H010-H129) OR (H131-H135)
Tons:	0.125
Year:	2007
--	--
Generator EPA ID:	CAS111111033
Generator County Code:	33
Generator County:	Riverside
TSD EPA ID:	CAD980884183
TSD County Code:	34
TSD County:	Sacramento
State Waste Code:	352
State Waste Code Desc.:	Other organic solids
Method Code:	H141
Method Description:	STORAGE, BULKING, AND/OR TRANSFER OFF SITE--NO TREATMENT/RECOVERY (H010-H129) OR (H131-H135)

Tons:	0.075
Year:	2009
--	--
Generator EPA ID:	CAS111111033
Generator County Code:	33
Generator County:	Riverside
TSD EPA ID:	CAD982444481
TSD County Code:	36
TSD County:	San Bernardino
State Waste Code:	352
State Waste Code Desc.:	Other organic solids
Method Code:	H141
Method Description:	STORAGE, BULKING, AND/OR TRANSFER OFF SITE--NO TREATMENT/RECOVERY (H010-H129) OR (H131-H135)
Tons:	0.625
Year:	2006
--	--
Generator EPA ID:	CAS111111033
Generator County Code:	33
Generator County:	Riverside
TSD EPA ID:	CAD982444481
TSD County Code:	36
TSD County:	San Bernardino
State Waste Code:	352
State Waste Code Desc.:	Other organic solids
Method Code:	H141
Method Description:	STORAGE, BULKING, AND/OR TRANSFER OFF SITE--NO TREATMENT/RECOVERY (H010-H129) OR (H131-H135)
Tons:	11.053
Year:	2007
--	--
Generator EPA ID:	CAS111111033
Generator County Code:	33
Generator County:	Riverside
TSD EPA ID:	CAD982444481
TSD County Code:	36
TSD County:	San Bernardino
State Waste Code:	352
State Waste Code Desc.:	Other organic solids
Method Code:	H141
Method Description:	STORAGE, BULKING, AND/OR TRANSFER OFF SITE--NO TREATMENT/RECOVERY (H010-H129) OR (H131-H135)
Tons:	1.3875
Year:	2008
--	--
Generator EPA ID:	CAS111111033
Generator County Code:	33
Generator County:	Riverside
TSD EPA ID:	CAR000172460
TSD County Code:	36
TSD County:	San Bernardino
State Waste Code:	352
State Waste Code Desc.:	Other organic solids
Method Code:	H141
Method Description:	STORAGE, BULKING, AND/OR TRANSFER OFF SITE--NO TREATMENT/RECOVERY (H010-H129) OR (H131-H135)
Tons:	0.4
Year:	2008
--	--
Generator EPA ID:	CAS111111033
Generator County Code:	33
Generator County:	Riverside
TSD EPA ID:	CAD982444481
TSD County Code:	36
TSD County:	San Bernardino
State Waste Code:	352
State Waste Code Desc.:	Other organic solids
Method Code:	H141
Method Description:	STORAGE, BULKING, AND/OR TRANSFER OFF SITE--NO TREATMENT/RECOVERY (H010-H129) OR (H131-H135)
Tons:	26.209

Year:	2009
--	--
Generator EPA ID:	CAS111111033
Generator County Code:	33
Generator County:	Riverside
TSD EPA ID:	CAD982444481
TSD County Code:	36
TSD County:	San Bernardino
State Waste Code:	352
State Waste Code Desc.:	Other organic solids
Method Code:	H141
Method Description:	STORAGE, BULKING, AND/OR TRANSFER OFF SITE--NO TREATMENT/RECOVERY (H010-H129) OR (H131-H135)
Tons:	7.4571
Year:	2010
--	--
Generator EPA ID:	CAS111111033
Generator County Code:	33
Generator County:	Riverside
TSD EPA ID:	CAD982444481
TSD County Code:	36
TSD County:	San Bernardino
State Waste Code:	352
State Waste Code Desc.:	Other organic solids
Method Code:	H141
Method Description:	STORAGE, BULKING, AND/OR TRANSFER OFF SITE--NO TREATMENT/RECOVERY (H010-H129) OR (H131-H135)
Tons:	4.14
Year:	2011
--	--
Generator EPA ID:	CAS111111033
Generator County Code:	33
Generator County:	Riverside
TSD EPA ID:	CAD982444481
TSD County Code:	36
TSD County:	San Bernardino
State Waste Code:	352
State Waste Code Desc.:	Other organic solids
Method Code:	H141
Method Description:	STORAGE, BULKING, AND/OR TRANSFER OFF SITE--NO TREATMENT/RECOVERY (H010-H129) OR (H131-H135)
Tons:	1.83
Year:	2012
--	--
Generator EPA ID:	CAS111111033
Generator County Code:	33
Generator County:	Riverside
TSD EPA ID:	CAD982444481
TSD County Code:	36
TSD County:	San Bernardino
State Waste Code:	352
State Waste Code Desc.:	Other organic solids
Method Code:	H141
Method Description:	STORAGE, BULKING, AND/OR TRANSFER OFF SITE--NO TREATMENT/RECOVERY (H010-H129) OR (H131-H135)
Tons:	58.997
Year:	2013
--	--
Generator EPA ID:	CAS111111033
Generator County Code:	33
Generator County:	Riverside
TSD EPA ID:	CAD982444481
TSD County Code:	36
TSD County:	San Bernardino
State Waste Code:	352
State Waste Code Desc.:	Other organic solids
Method Code:	H141
Method Description:	STORAGE, BULKING, AND/OR TRANSFER OFF SITE--NO TREATMENT/RECOVERY (H010-H129) OR (H131-H135)
Tons:	85.5626
Year:	2014

--	--
Generator EPA ID:	CAS111111033
Generator County Code:	33
Generator County:	Riverside
TSD EPA ID:	CAD982444481
TSD County Code:	36
TSD County:	San Bernardino
State Waste Code:	352
State Waste Code Desc.:	Other organic solids
Method Code:	H141
Method Description:	STORAGE, BULKING, AND/OR TRANSFER OFF SITE--NO TREATMENT/RECOVERY (H010-H129) OR (H131-H135)
Tons:	42.5544
Year:	2015
--	--
Generator EPA ID:	CAS111111033
Generator County Code:	33
Generator County:	Riverside
TSD EPA ID:	UTD981552177
TSD County Code:	99
TSD County:	Unknown
State Waste Code:	352
State Waste Code Desc.:	Other organic solids
Method Code:	H141
Method Description:	STORAGE, BULKING, AND/OR TRANSFER OFF SITE--NO TREATMENT/RECOVERY (H010-H129) OR (H131-H135)
Tons:	0.0025
Year:	2009
--	--
Generator EPA ID:	CAS111111033
Generator County Code:	33
Generator County:	Riverside
TSD EPA ID:	AZR000501510
TSD County Code:	99
TSD County:	Unknown
State Waste Code:	352
State Waste Code Desc.:	Other organic solids
Method Code:	H141
Method Description:	STORAGE, BULKING, AND/OR TRANSFER OFF SITE--NO TREATMENT/RECOVERY (H010-H129) OR (H131-H135)
Tons:	0.125
Year:	2011
--	--
Generator EPA ID:	CAS111111033
Generator County Code:	33
Generator County:	Riverside
TSD EPA ID:	AZR000501510
TSD County Code:	99
TSD County:	Unknown
State Waste Code:	352
State Waste Code Desc.:	Other organic solids
Method Code:	H141
Method Description:	STORAGE, BULKING, AND/OR TRANSFER OFF SITE--NO TREATMENT/RECOVERY (H010-H129) OR (H131-H135)
Tons:	0.265
Year:	2013
--	--
Generator EPA ID:	CAS111111033
Generator County Code:	33
Generator County:	Riverside
TSD EPA ID:	AZR000501510
TSD County Code:	99
TSD County:	Unknown
State Waste Code:	352
State Waste Code Desc.:	Other organic solids
Method Code:	H141
Method Description:	STORAGE, BULKING, AND/OR TRANSFER OFF SITE--NO TREATMENT/RECOVERY (H010-H129) OR (H131-H135)
Tons:	0.1
Year:	2014
--	--

Generator EPA ID:	CAS111111033
Generator County Code:	33
Generator County:	Riverside
TSD EPA ID:	AZR000501510
TSD County Code:	99
TSD County:	Unknown
State Waste Code:	352
State Waste Code Desc.:	Other organic solids
Method Code:	H141
Method Description:	STORAGE, BULKING, AND/OR TRANSFER OFF SITE--NO TREATMENT/RECOVERY (H010-H129) OR (H131-H135)
Tons:	0.35
Year:	2015
--	--
Generator EPA ID:	CAS111111033
Generator County Code:	33
Generator County:	Riverside
TSD EPA ID:	CAD098244481
TSD County Code:	
TSD County:	
State Waste Code:	352
State Waste Code Desc.:	Other organic solids
Method Code:	H141
Method Description:	STORAGE, BULKING, AND/OR TRANSFER OFF SITE--NO TREATMENT/RECOVERY (H010-H129) OR (H131-H135)
Tons:	0.15
Year:	2007
--	--
Generator EPA ID:	CAS111111033
Generator County Code:	33
Generator County:	Riverside
TSD EPA ID:	CAD980675276
TSD County Code:	15
TSD County:	Kern
State Waste Code:	352
State Waste Code Desc.:	Other organic solids
Method Code:	D80
Method Description:	Disposal, landfill
Tons:	93.5508
Year:	1999
--	--
Generator EPA ID:	CAS111111033
Generator County Code:	33
Generator County:	Riverside
TSD EPA ID:	CAT000646117
TSD County Code:	16
TSD County:	Kings
State Waste Code:	352
State Waste Code Desc.:	Other organic solids
Method Code:	D80
Method Description:	Disposal, landfill
Tons:	3.5
Year:	1993
--	--
Generator EPA ID:	CAS111111033
Generator County Code:	33
Generator County:	Riverside
TSD EPA ID:	CAT000646117
TSD County Code:	16
TSD County:	Kings
State Waste Code:	352
State Waste Code Desc.:	Other organic solids
Method Code:	D80
Method Description:	Disposal, landfill
Tons:	32.699
Year:	1994
--	--
Generator EPA ID:	CAS111111033
Generator County Code:	33
Generator County:	Riverside
TSD EPA ID:	CAT000646117

TSD County Code:	16
TSD County:	Kings
State Waste Code:	352
State Waste Code Desc.:	Other organic solids
Method Code:	D80
Method Description:	Disposal, landfill
Tons:	4.715
Year:	1995
--	--
Generator EPA ID:	CAS111111033
Generator County Code:	33
Generator County:	Riverside
TSD EPA ID:	CAT000646117
TSD County Code:	16
TSD County:	Kings
State Waste Code:	352
State Waste Code Desc.:	Other organic solids
Method Code:	D80
Method Description:	Disposal, landfill
Tons:	0.34
Year:	1996
--	--
Generator EPA ID:	CAS111111033
Generator County Code:	33
Generator County:	Riverside
TSD EPA ID:	CAT000646117
TSD County Code:	16
TSD County:	Kings
State Waste Code:	352
State Waste Code Desc.:	Other organic solids
Method Code:	D80
Method Description:	Disposal, landfill
Tons:	1.8
Year:	2001
--	--
Generator EPA ID:	CAS111111033
Generator County Code:	33
Generator County:	Riverside
TSD EPA ID:	CAT000646117
TSD County Code:	16
TSD County:	Kings
State Waste Code:	352
State Waste Code Desc.:	Other organic solids
Method Code:	D80
Method Description:	Disposal, landfill
Tons:	20.2272
Year:	2005
--	--
Generator EPA ID:	CAS111111033
Generator County Code:	33
Generator County:	Riverside
TSD EPA ID:	CAT000646117
TSD County Code:	16
TSD County:	Kings
State Waste Code:	352
State Waste Code Desc.:	Other organic solids
Method Code:	D80
Method Description:	Disposal, landfill
Tons:	144.9616
Year:	2006
--	--
Generator EPA ID:	CAS111111033
Generator County Code:	33
Generator County:	Riverside
TSD EPA ID:	CAT080033681
TSD County Code:	19
TSD County:	Los Angeles
State Waste Code:	352
State Waste Code Desc.:	Other organic solids
Method Code:	D80
Method Description:	Disposal, landfill

Tons:	0.15
Year:	2001
--	--
Generator EPA ID:	CAS111111033
Generator County Code:	33
Generator County:	Riverside
TSD EPA ID:	CAT080033681
TSD County Code:	19
TSD County:	Los Angeles
State Waste Code:	352
State Waste Code Desc.:	Other organic solids
Method Code:	D80
Method Description:	Disposal, landfill
Tons:	0.4
Year:	2002
--	--
Generator EPA ID:	CAS111111033
Generator County Code:	33
Generator County:	Riverside
TSD EPA ID:	CAT080033681
TSD County Code:	19
TSD County:	Los Angeles
State Waste Code:	352
State Waste Code Desc.:	Other organic solids
Method Code:	D80
Method Description:	Disposal, landfill
Tons:	3.025
Year:	2004
--	--
Generator EPA ID:	CAS111111033
Generator County Code:	33
Generator County:	Riverside
TSD EPA ID:	UTD991301748
TSD County Code:	99
TSD County:	Unknown
State Waste Code:	352
State Waste Code Desc.:	Other organic solids
Method Code:	D80
Method Description:	Disposal, landfill
Tons:	12.9886
Year:	1993
--	--
Generator EPA ID:	CAS111111033
Generator County Code:	33
Generator County:	Riverside
TSD EPA ID:	UTD991301748
TSD County Code:	99
TSD County:	Unknown
State Waste Code:	352
State Waste Code Desc.:	Other organic solids
Method Code:	D80
Method Description:	Disposal, landfill
Tons:	0.85
Year:	1994
--	--
Generator EPA ID:	CAS111111033
Generator County Code:	33
Generator County:	Riverside
TSD EPA ID:	AZD980892731
TSD County Code:	99
TSD County:	Unknown
State Waste Code:	352
State Waste Code Desc.:	Other organic solids
Method Code:	D80
Method Description:	Disposal, landfill
Tons:	1
Year:	2001
--	--
Generator EPA ID:	CAS111111033
Generator County Code:	33
Generator County:	Riverside

TSD EPA ID:	AZD980892731
TSD County Code:	99
TSD County:	Unknown
State Waste Code:	352
State Waste Code Desc.:	Other organic solids
Method Code:	D80
Method Description:	Disposal, landfill
Tons:	0.505
Year:	2002
--	--
Generator EPA ID:	CAS111111033
Generator County Code:	33
Generator County:	Riverside
TSD EPA ID:	CAT000646117
TSD County Code:	16
TSD County:	Kings
State Waste Code:	352
State Waste Code Desc.:	Other organic solids
Method Code:	D99
Method Description:	Disposal, other
Tons:	0.0125
Year:	1993
--	--
Generator EPA ID:	CAS111111033
Generator County Code:	33
Generator County:	Riverside
TSD EPA ID:	CAT000646117
TSD County Code:	16
TSD County:	Kings
State Waste Code:	352
State Waste Code Desc.:	Other organic solids
Method Code:	D99
Method Description:	Disposal, other
Tons:	0.475
Year:	1994
--	--
Generator EPA ID:	CAS111111033
Generator County Code:	33
Generator County:	Riverside
TSD EPA ID:	CAT000646117
TSD County Code:	16
TSD County:	Kings
State Waste Code:	352
State Waste Code Desc.:	Other organic solids
Method Code:	D99
Method Description:	Disposal, other
Tons:	0.05
Year:	1995
--	--
Generator EPA ID:	CAS111111033
Generator County Code:	33
Generator County:	Riverside
TSD EPA ID:	CAD044429835
TSD County Code:	19
TSD County:	Los Angeles
State Waste Code:	352
State Waste Code Desc.:	Other organic solids
Method Code:	D99
Method Description:	Disposal, other
Tons:	3.3
Year:	2004
--	--
Generator EPA ID:	CAS111111033
Generator County Code:	33
Generator County:	Riverside
TSD EPA ID:	CAD044429835
TSD County Code:	19
TSD County:	Los Angeles
State Waste Code:	352
State Waste Code Desc.:	Other organic solids
Method Code:	D99

Method Description:	Disposal, other
Tons:	0.0125
Year:	2006
--	--
Generator EPA ID:	CAS111111033
Generator County Code:	33
Generator County:	Riverside
TSD EPA ID:	CAD008302903
TSD County Code:	19
TSD County:	Los Angeles
State Waste Code:	352
State Waste Code Desc.:	Other organic solids
Method Code:	H01
Method Description:	Transfer station
Tons:	1.28
Year:	1996
--	--
Generator EPA ID:	CAS111111033
Generator County Code:	33
Generator County:	Riverside
TSD EPA ID:	CAD008302903
TSD County Code:	19
TSD County:	Los Angeles
State Waste Code:	352
State Waste Code Desc.:	Other organic solids
Method Code:	H01
Method Description:	Transfer station
Tons:	1.3075
Year:	1997
--	--
Generator EPA ID:	CAS111111033
Generator County Code:	33
Generator County:	Riverside
TSD EPA ID:	CAD028409019
TSD County Code:	19
TSD County:	Los Angeles
State Waste Code:	352
State Waste Code Desc.:	Other organic solids
Method Code:	H01
Method Description:	Transfer station
Tons:	5.2175
Year:	1997
--	--
Generator EPA ID:	CAS111111033
Generator County Code:	33
Generator County:	Riverside
TSD EPA ID:	CAD050806850
TSD County Code:	19
TSD County:	Los Angeles
State Waste Code:	352
State Waste Code Desc.:	Other organic solids
Method Code:	H01
Method Description:	Transfer station
Tons:	0.0125
Year:	1997
--	--
Generator EPA ID:	CAS111111033
Generator County Code:	33
Generator County:	Riverside
TSD EPA ID:	CAD008302903
TSD County Code:	19
TSD County:	Los Angeles
State Waste Code:	352
State Waste Code Desc.:	Other organic solids
Method Code:	H01
Method Description:	Transfer station
Tons:	0.075
Year:	1998
--	--
Generator EPA ID:	CAS111111033
Generator County Code:	33

Generator County:	Riverside
TSD EPA ID:	CAD028409019
TSD County Code:	19
TSD County:	Los Angeles
State Waste Code:	352
State Waste Code Desc.:	Other organic solids
Method Code:	H01
Method Description:	Transfer station
Tons:	3.89
Year:	1998
--	--
Generator EPA ID:	CAS111111033
Generator County Code:	33
Generator County:	Riverside
TSD EPA ID:	CAD028409019
TSD County Code:	19
TSD County:	Los Angeles
State Waste Code:	352
State Waste Code Desc.:	Other organic solids
Method Code:	H01
Method Description:	Transfer station
Tons:	1.2
Year:	1999
--	--
Generator EPA ID:	CAS111111033
Generator County Code:	33
Generator County:	Riverside
TSD EPA ID:	CAD028409019
TSD County Code:	19
TSD County:	Los Angeles
State Waste Code:	352
State Waste Code Desc.:	Other organic solids
Method Code:	H01
Method Description:	Transfer station
Tons:	2.575
Year:	2000
--	--
Generator EPA ID:	CAS111111033
Generator County Code:	33
Generator County:	Riverside
TSD EPA ID:	CAD028409019
TSD County Code:	19
TSD County:	Los Angeles
State Waste Code:	352
State Waste Code Desc.:	Other organic solids
Method Code:	H01
Method Description:	Transfer station
Tons:	1.215
Year:	2001
--	--
Generator EPA ID:	CAS111111033
Generator County Code:	33
Generator County:	Riverside
TSD EPA ID:	CAD008302903
TSD County Code:	19
TSD County:	Los Angeles
State Waste Code:	352
State Waste Code Desc.:	Other organic solids
Method Code:	H01
Method Description:	Transfer station
Tons:	0.2
Year:	2001
--	--
Generator EPA ID:	CAS111111033
Generator County Code:	33
Generator County:	Riverside
TSD EPA ID:	CAD008302903
TSD County Code:	19
TSD County:	Los Angeles
State Waste Code:	352
State Waste Code Desc.:	Other organic solids

Method Code:	H01
Method Description:	Transfer station
Tons:	1.375
Year:	2002
--	--
Generator EPA ID:	CAS111111033
Generator County Code:	33
Generator County:	Riverside
TSD EPA ID:	CAD028409019
TSD County Code:	19
TSD County:	Los Angeles
State Waste Code:	352
State Waste Code Desc.:	Other organic solids
Method Code:	H01
Method Description:	Transfer station
Tons:	1
Year:	2002
--	--
Generator EPA ID:	CAS111111033
Generator County Code:	33
Generator County:	Riverside
TSD EPA ID:	CAD028409019
TSD County Code:	19
TSD County:	Los Angeles
State Waste Code:	352
State Waste Code Desc.:	Other organic solids
Method Code:	H01
Method Description:	Transfer station
Tons:	9.64
Year:	2003
--	--
Generator EPA ID:	CAS111111033
Generator County Code:	33
Generator County:	Riverside
TSD EPA ID:	CAD028409019
TSD County Code:	19
TSD County:	Los Angeles
State Waste Code:	352
State Waste Code Desc.:	Other organic solids
Method Code:	H01
Method Description:	Transfer station
Tons:	2.5075
Year:	2004
--	--
Generator EPA ID:	CAS111111033
Generator County Code:	33
Generator County:	Riverside
TSD EPA ID:	CAD028409019
TSD County Code:	19
TSD County:	Los Angeles
State Waste Code:	352
State Waste Code Desc.:	Other organic solids
Method Code:	H01
Method Description:	Transfer station
Tons:	3.59
Year:	2005
--	--
Generator EPA ID:	CAS111111033
Generator County Code:	33
Generator County:	Riverside
TSD EPA ID:	CAD028409019
TSD County Code:	19
TSD County:	Los Angeles
State Waste Code:	352
State Waste Code Desc.:	Other organic solids
Method Code:	H01
Method Description:	Transfer station
Tons:	1.37
Year:	2006
--	--
Generator EPA ID:	CAS111111033

Generator County Code:	33
Generator County:	Riverside
TSD EPA ID:	CAD980884183
TSD County Code:	34
TSD County:	Sacramento
State Waste Code:	352
State Waste Code Desc.:	Other organic solids
Method Code:	H01
Method Description:	Transfer station
Tons:	1.75
Year:	2006
--	--
Generator EPA ID:	CAS111111033
Generator County Code:	33
Generator County:	Riverside
TSD EPA ID:	CAT080022148
TSD County Code:	36
TSD County:	San Bernardino
State Waste Code:	352
State Waste Code Desc.:	Other organic solids
Method Code:	H01
Method Description:	Transfer station
Tons:	0.15
Year:	1994
--	--
Generator EPA ID:	CAS111111033
Generator County Code:	33
Generator County:	Riverside
TSD EPA ID:	CAT080022148
TSD County Code:	36
TSD County:	San Bernardino
State Waste Code:	352
State Waste Code Desc.:	Other organic solids
Method Code:	H01
Method Description:	Transfer station
Tons:	0.01
Year:	1995
--	--
Generator EPA ID:	CAS111111033
Generator County Code:	33
Generator County:	Riverside
TSD EPA ID:	CAT080022148
TSD County Code:	36
TSD County:	San Bernardino
State Waste Code:	352
State Waste Code Desc.:	Other organic solids
Method Code:	H01
Method Description:	Transfer station
Tons:	0.375
Year:	1996
--	--
Generator EPA ID:	CAS111111033
Generator County Code:	33
Generator County:	Riverside
TSD EPA ID:	CAD982444481
TSD County Code:	36
TSD County:	San Bernardino
State Waste Code:	352
State Waste Code Desc.:	Other organic solids
Method Code:	H01
Method Description:	Transfer station
Tons:	0.55
Year:	1998
--	--
Generator EPA ID:	CAS111111033
Generator County Code:	33
Generator County:	Riverside
TSD EPA ID:	CAT080022148
TSD County Code:	36
TSD County:	San Bernardino
State Waste Code:	352

State Waste Code Desc.:	Other organic solids
Method Code:	H01
Method Description:	Transfer station
Tons:	0.075
Year:	1998
--	--
Generator EPA ID:	CAS111111033
Generator County Code:	33
Generator County:	Riverside
TSD EPA ID:	CAT080022148
TSD County Code:	36
TSD County:	San Bernardino
State Waste Code:	352
State Waste Code Desc.:	Other organic solids
Method Code:	H01
Method Description:	Transfer station
Tons:	0.2
Year:	1999
--	--
Generator EPA ID:	CAS111111033
Generator County Code:	33
Generator County:	Riverside
TSD EPA ID:	CAD982444481
TSD County Code:	36
TSD County:	San Bernardino
State Waste Code:	352
State Waste Code Desc.:	Other organic solids
Method Code:	H01
Method Description:	Transfer station
Tons:	8.488
Year:	2000
--	--
Generator EPA ID:	CAS111111033
Generator County Code:	33
Generator County:	Riverside
TSD EPA ID:	CAD982444481
TSD County Code:	36
TSD County:	San Bernardino
State Waste Code:	352
State Waste Code Desc.:	Other organic solids
Method Code:	H01
Method Description:	Transfer station
Tons:	11.7992
Year:	2001
--	--
Generator EPA ID:	CAS111111033
Generator County Code:	33
Generator County:	Riverside
TSD EPA ID:	CAD982444481
TSD County Code:	36
TSD County:	San Bernardino
State Waste Code:	352
State Waste Code Desc.:	Other organic solids
Method Code:	H01
Method Description:	Transfer station
Tons:	3.6712
Year:	2002
--	--
Generator EPA ID:	CAS111111033
Generator County Code:	33
Generator County:	Riverside
TSD EPA ID:	CAD982444481
TSD County Code:	36
TSD County:	San Bernardino
State Waste Code:	352
State Waste Code Desc.:	Other organic solids
Method Code:	H01
Method Description:	Transfer station
Tons:	0.15
Year:	2003
--	--

Generator EPA ID:	CAS111111033
Generator County Code:	33
Generator County:	Riverside
TSD EPA ID:	CAT080010101
TSD County Code:	37
TSD County:	San Diego
State Waste Code:	352
State Waste Code Desc.:	Other organic solids
Method Code:	H01
Method Description:	Transfer station
Tons:	0.88
Year:	1993
--	--
Generator EPA ID:	CAS111111033
Generator County Code:	33
Generator County:	Riverside
TSD EPA ID:	CAT080010101
TSD County Code:	37
TSD County:	San Diego
State Waste Code:	352
State Waste Code Desc.:	Other organic solids
Method Code:	H01
Method Description:	Transfer station
Tons:	1.5075
Year:	1995
--	--
Generator EPA ID:	CAS111111033
Generator County Code:	33
Generator County:	Riverside
TSD EPA ID:	CAT080010101
TSD County Code:	37
TSD County:	San Diego
State Waste Code:	352
State Waste Code Desc.:	Other organic solids
Method Code:	H01
Method Description:	Transfer station
Tons:	0.0875
Year:	1996
--	--
Generator EPA ID:	CAS111111033
Generator County Code:	33
Generator County:	Riverside
TSD EPA ID:	AZD049318009
TSD County Code:	99
TSD County:	Unknown
State Waste Code:	352
State Waste Code Desc.:	Other organic solids
Method Code:	H01
Method Description:	Transfer station
Tons:	0.1
Year:	1993
--	--
Generator EPA ID:	CAS111111033
Generator County Code:	33
Generator County:	Riverside
TSD EPA ID:	AZD049318009
TSD County Code:	99
TSD County:	Unknown
State Waste Code:	352
State Waste Code Desc.:	Other organic solids
Method Code:	H01
Method Description:	Transfer station
Tons:	0.3125
Year:	1994
--	--
Generator EPA ID:	CAS111111033
Generator County Code:	33
Generator County:	Riverside
TSD EPA ID:	AZD049318009
TSD County Code:	99
TSD County:	Unknown

State Waste Code:	352
State Waste Code Desc.:	Other organic solids
Method Code:	H01
Method Description:	Transfer station
Tons:	6.52
Year:	1995
--	--
Generator EPA ID:	CAS111111033
Generator County Code:	33
Generator County:	Riverside
TSD EPA ID:	AZD049318009
TSD County Code:	99
TSD County:	Unknown
State Waste Code:	352
State Waste Code Desc.:	Other organic solids
Method Code:	H01
Method Description:	Transfer station
Tons:	0.405
Year:	1996
--	--
Generator EPA ID:	CAS111111033
Generator County Code:	33
Generator County:	Riverside
TSD EPA ID:	AZR000501510
TSD County Code:	99
TSD County:	Unknown
State Waste Code:	352
State Waste Code Desc.:	Other organic solids
Method Code:	H01
Method Description:	Transfer station
Tons:	0.02
Year:	2006
--	--
Generator EPA ID:	CAS111111033
Generator County Code:	33
Generator County:	Riverside
TSD EPA ID:	CAT080033681
TSD County Code:	19
TSD County:	Los Angeles
State Waste Code:	352
State Waste Code Desc.:	Other organic solids
Method Code:	R01
Method Description:	Recycler
Tons:	4.25
Year:	2004
--	--
Generator EPA ID:	CAS111111033
Generator County Code:	33
Generator County:	Riverside
TSD EPA ID:	CAD982444481
TSD County Code:	36
TSD County:	San Bernardino
State Waste Code:	352
State Waste Code Desc.:	Other organic solids
Method Code:	R01
Method Description:	Recycler
Tons:	0.0375
Year:	1996
--	--
Generator EPA ID:	CAS111111033
Generator County Code:	33
Generator County:	Riverside
TSD EPA ID:	CAD982444481
TSD County Code:	36
TSD County:	San Bernardino
State Waste Code:	352
State Waste Code Desc.:	Other organic solids
Method Code:	R01
Method Description:	Recycler
Tons:	0.05
Year:	1998

--	--
Generator EPA ID:	CAS111111033
Generator County Code:	33
Generator County:	Riverside
TSD EPA ID:	CAD982444481
TSD County Code:	36
TSD County:	San Bernardino
State Waste Code:	352
State Waste Code Desc.:	Other organic solids
Method Code:	R01
Method Description:	Recycler
Tons:	1.5
Year:	2005
--	--
Generator EPA ID:	CAS111111033
Generator County Code:	33
Generator County:	Riverside
TSD EPA ID:	CAD982444481
TSD County Code:	36
TSD County:	San Bernardino
State Waste Code:	352
State Waste Code Desc.:	Other organic solids
Method Code:	R01
Method Description:	Recycler
Tons:	0.53
Year:	2006
--	--
Generator EPA ID:	CAS111111033
Generator County Code:	33
Generator County:	Riverside
TSD EPA ID:	CAT080010101
TSD County Code:	37
TSD County:	San Diego
State Waste Code:	352
State Waste Code Desc.:	Other organic solids
Method Code:	R01
Method Description:	Recycler
Tons:	0.1
Year:	1995
--	--
Generator EPA ID:	CAS111111033
Generator County Code:	33
Generator County:	Riverside
TSD EPA ID:	AZD049318009
TSD County Code:	99
TSD County:	Unknown
State Waste Code:	352
State Waste Code Desc.:	Other organic solids
Method Code:	R01
Method Description:	Recycler
Tons:	0.0375
Year:	1993
--	--
Generator EPA ID:	CAS111111033
Generator County Code:	33
Generator County:	Riverside
TSD EPA ID:	CAT000646117
TSD County Code:	16
TSD County:	Kings
State Waste Code:	352
State Waste Code Desc.:	Other organic solids
Method Code:	T01
Method Description:	Treatment, tank
Tons:	30.3408
Year:	2006
--	--
Generator EPA ID:	CAS111111033
Generator County Code:	33
Generator County:	Riverside
TSD EPA ID:	CAD044429835
TSD County Code:	19

TSD County:	Los Angeles
State Waste Code:	352
State Waste Code Desc.:	Other organic solids
Method Code:	T03
Method Description:	Treatment, incineration
Tons:	0.6
Year:	1994
--	--
Generator EPA ID:	CAS111111033
Generator County Code:	33
Generator County:	Riverside
TSD EPA ID:	CAD980675276
TSD County Code:	15
TSD County:	Kern
State Waste Code:	352
State Waste Code Desc.:	Other organic solids
Method Code:	
Method Description:	
Tons:	0.065
Year:	2011
--	--
Generator EPA ID:	CAS111111033
Generator County Code:	33
Generator County:	Riverside
TSD EPA ID:	CAT000646117
TSD County Code:	16
TSD County:	Kings
State Waste Code:	352
State Waste Code Desc.:	Other organic solids
Method Code:	
Method Description:	
Tons:	0.49
Year:	1993
--	--
Generator EPA ID:	CAS111111033
Generator County Code:	33
Generator County:	Riverside
TSD EPA ID:	CAT000646117
TSD County Code:	16
TSD County:	Kings
State Waste Code:	352
State Waste Code Desc.:	Other organic solids
Method Code:	
Method Description:	
Tons:	1.46
Year:	1994
--	--
Generator EPA ID:	CAS111111033
Generator County Code:	33
Generator County:	Riverside
TSD EPA ID:	CAD028409019
TSD County Code:	19
TSD County:	Los Angeles
State Waste Code:	352
State Waste Code Desc.:	Other organic solids
Method Code:	
Method Description:	
Tons:	0.2
Year:	1997
--	--
Generator EPA ID:	CAS111111033
Generator County Code:	33
Generator County:	Riverside
TSD EPA ID:	CAD028409019
TSD County Code:	19
TSD County:	Los Angeles
State Waste Code:	352
State Waste Code Desc.:	Other organic solids
Method Code:	
Method Description:	
Tons:	0.6

Year:	1999
--	--
Generator EPA ID:	CAS111111033
Generator County Code:	33
Generator County:	Riverside
TSD EPA ID:	CAD028409019
TSD County Code:	19
TSD County:	Los Angeles
State Waste Code:	352
State Waste Code Desc.:	Other organic solids
Method Code:	
Method Description:	
Tons:	0.275
Year:	2004
--	--
Generator EPA ID:	CAS111111033
Generator County Code:	33
Generator County:	Riverside
TSD EPA ID:	CAD008302903
TSD County Code:	19
TSD County:	Los Angeles
State Waste Code:	352
State Waste Code Desc.:	Other organic solids
Method Code:	
Method Description:	
Tons:	0.05
Year:	2006
--	--
Generator EPA ID:	CAS111111033
Generator County Code:	33
Generator County:	Riverside
TSD EPA ID:	CAD044429835
TSD County Code:	19
TSD County:	Los Angeles
State Waste Code:	352
State Waste Code Desc.:	Other organic solids
Method Code:	
Method Description:	
Tons:	0.5
Year:	2011
--	--
Generator EPA ID:	CAS111111033
Generator County Code:	33
Generator County:	Riverside
TSD EPA ID:	CAR000157206
TSD County Code:	33
TSD County:	Riverside
State Waste Code:	352
State Waste Code Desc.:	Other organic solids
Method Code:	
Method Description:	
Tons:	4.214
Year:	2008
--	--
Generator EPA ID:	CAS111111033
Generator County Code:	33
Generator County:	Riverside
TSD EPA ID:	CAT080022148
TSD County Code:	36
TSD County:	San Bernardino
State Waste Code:	352
State Waste Code Desc.:	Other organic solids
Method Code:	
Method Description:	
Tons:	0.0375
Year:	1994
--	--
Generator EPA ID:	CAS111111033
Generator County Code:	33
Generator County:	Riverside
TSD EPA ID:	CAD982444481

TSD County Code:	36
TSD County:	San Bernardino
State Waste Code:	352
State Waste Code Desc.:	Other organic solids
Method Code:	
Method Description:	
Tons:	0.125
Year:	2006
--	--
Generator EPA ID:	CAS111111033
Generator County Code:	33
Generator County:	Riverside
TSD EPA ID:	AZD049318009
TSD County Code:	99
TSD County:	Unknown
State Waste Code:	352
State Waste Code Desc.:	Other organic solids
Method Code:	
Method Description:	
Tons:	0.1
Year:	1993
--	--
Generator EPA ID:	CAS111111033
Generator County Code:	33
Generator County:	Riverside
TSD EPA ID:	UTD991301748
TSD County Code:	99
TSD County:	Unknown
State Waste Code:	352
State Waste Code Desc.:	Other organic solids
Method Code:	
Method Description:	
Tons:	0.5
Year:	1993
--	--
Generator EPA ID:	CAS111111033
Generator County Code:	33
Generator County:	Riverside
TSD EPA ID:	UTD991301748
TSD County Code:	99
TSD County:	Unknown
State Waste Code:	352
State Waste Code Desc.:	Other organic solids
Method Code:	
Method Description:	
Tons:	0.075
Year:	1994
--	--
Generator EPA ID:	CAS111111033
Generator County Code:	33
Generator County:	Riverside
TSD EPA ID:	AZD983481813
TSD County Code:	99
TSD County:	Unknown
State Waste Code:	352
State Waste Code Desc.:	Other organic solids
Method Code:	
Method Description:	
Tons:	45.284
Year:	1997
--	--
Generator EPA ID:	CAS111111033
Generator County Code:	33
Generator County:	Riverside
TSD EPA ID:	AZT050010180
TSD County Code:	99
TSD County:	Unknown
State Waste Code:	352
State Waste Code Desc.:	Other organic solids
Method Code:	
Method Description:	

Tons:	0.275
Year:	1997
--	--
Generator EPA ID:	CAS111111033
Generator County Code:	33
Generator County:	Riverside
TSD EPA ID:	AZD980892731
TSD County Code:	99
TSD County:	Unknown
State Waste Code:	352
State Waste Code Desc.:	Other organic solids
Method Code:	
Method Description:	
Tons:	0.55
Year:	2001
--	--
Generator EPA ID:	CAS111111033
Generator County Code:	33
Generator County:	Riverside
TSD EPA ID:	AZC950823111
TSD County Code:	99
TSD County:	Unknown
State Waste Code:	352
State Waste Code Desc.:	Other organic solids
Method Code:	
Method Description:	
Tons:	30.3408
Year:	2004
--	--
Generator EPA ID:	CAS111111033
Generator County Code:	33
Generator County:	Riverside
TSD EPA ID:	TXD055141378
TSD County Code:	99
TSD County:	Unknown
State Waste Code:	352
State Waste Code Desc.:	Other organic solids
Method Code:	
Method Description:	
Tons:	0.125
Year:	2011
--	--
Generator EPA ID:	CAS111111033
Generator County Code:	33
Generator County:	Riverside
TSD EPA ID:	AZR000501510
TSD County Code:	99
TSD County:	Unknown
State Waste Code:	352
State Waste Code Desc.:	Other organic solids
Method Code:	
Method Description:	
Tons:	0.1
Year:	2012
--	--
Generator EPA ID:	CAS111111033
Generator County Code:	33
Generator County:	Riverside
TSD EPA ID:	AZT050010181
TSD County Code:	
TSD County:	
State Waste Code:	352
State Waste Code Desc.:	Other organic solids
Method Code:	
Method Description:	
Tons:	0.003
Year:	1995
--	--
Generator EPA ID:	CAS111111033
Generator County Code:	33
Generator County:	Riverside

TSD EPA ID:	AZD982892731
TSD County Code:	
TSD County:	
State Waste Code:	352
State Waste Code Desc.:	Other organic solids
Method Code:	
Method Description:	
Tons:	0.4
Year:	2001
--	--
Generator EPA ID:	CAS111111033
Generator County Code:	33
Generator County:	Riverside
TSD EPA ID:	CAD028409019
TSD County Code:	19
TSD County:	Los Angeles
State Waste Code:	441
State Waste Code Desc.:	Sulfur sludge
Method Code:	H141
Method Description:	STORAGE, BULKING, AND/OR TRANSFER OFF SITE--NO TREATMENT/RECOVERY (H010-H129) OR (H131-H135)
Tons:	0.0417
Year:	2008
--	--
Generator EPA ID:	CAS111111033
Generator County Code:	33
Generator County:	Riverside
TSD EPA ID:	CAD008252405
TSD County Code:	19
TSD County:	Los Angeles
State Waste Code:	461
State Waste Code Desc.:	Paint sludge
Method Code:	H061
Method Description:	FUEL BLENDING PRIOR TO ENERGY RECOVERY AT ANOTHER SITE
Tons:	0.175
Year:	2008
--	--
Generator EPA ID:	CAS111111033
Generator County Code:	33
Generator County:	Riverside
TSD EPA ID:	CAD008252405
TSD County Code:	19
TSD County:	Los Angeles
State Waste Code:	461
State Waste Code Desc.:	Paint sludge
Method Code:	H061
Method Description:	FUEL BLENDING PRIOR TO ENERGY RECOVERY AT ANOTHER SITE
Tons:	0.1
Year:	2009
--	--
Generator EPA ID:	CAS111111033
Generator County Code:	33
Generator County:	Riverside
TSD EPA ID:	CAD028409019
TSD County Code:	19
TSD County:	Los Angeles
State Waste Code:	461
State Waste Code Desc.:	Paint sludge
Method Code:	H061
Method Description:	FUEL BLENDING PRIOR TO ENERGY RECOVERY AT ANOTHER SITE
Tons:	0.475
Year:	2009
--	--
Generator EPA ID:	CAS111111033
Generator County Code:	33
Generator County:	Riverside
TSD EPA ID:	CAD028409019
TSD County Code:	19
TSD County:	Los Angeles
State Waste Code:	461
State Waste Code Desc.:	Paint sludge

Method Code:	H01
Method Description:	Transfer station
Tons:	0.05
Year:	1999
--	--
Generator EPA ID:	CAS111111033
Generator County Code:	33
Generator County:	Riverside
TSD EPA ID:	CAD028409019
TSD County Code:	19
TSD County:	Los Angeles
State Waste Code:	461
State Waste Code Desc.:	Paint sludge
Method Code:	H01
Method Description:	Transfer station
Tons:	0.2085
Year:	2003
--	--
Generator EPA ID:	CAS111111033
Generator County Code:	33
Generator County:	Riverside
TSD EPA ID:	CAD008252405
TSD County Code:	19
TSD County:	Los Angeles
State Waste Code:	461
State Waste Code Desc.:	Paint sludge
Method Code:	H01
Method Description:	Transfer station
Tons:	0.05
Year:	2006
--	--
Generator EPA ID:	CAS111111033
Generator County Code:	33
Generator County:	Riverside
TSD EPA ID:	CAT080022148
TSD County Code:	36
TSD County:	San Bernardino
State Waste Code:	461
State Waste Code Desc.:	Paint sludge
Method Code:	H01
Method Description:	Transfer station
Tons:	0.2107
Year:	1995
--	--
Generator EPA ID:	CAS111111033
Generator County Code:	33
Generator County:	Riverside
TSD EPA ID:	CAD044429835
TSD County Code:	19
TSD County:	Los Angeles
State Waste Code:	461
State Waste Code Desc.:	Paint sludge
Method Code:	R01
Method Description:	Recycler
Tons:	0.417
Year:	1995
--	--
Generator EPA ID:	CAS111111033
Generator County Code:	33
Generator County:	Riverside
TSD EPA ID:	CAT080013352
TSD County Code:	19
TSD County:	Los Angeles
State Waste Code:	461
State Waste Code Desc.:	Paint sludge
Method Code:	R01
Method Description:	Recycler
Tons:	0.125
Year:	2006
--	--
Generator EPA ID:	CAS111111033

Generator County Code:	33
Generator County:	Riverside
TSD EPA ID:	AZD980892731
TSD County Code:	99
TSD County:	Unknown
State Waste Code:	461
State Waste Code Desc.:	Paint sludge
Method Code:	R01
Method Description:	Recycler
Tons:	0.4
Year:	2001
--	--
Generator EPA ID:	CAS111111033
Generator County Code:	33
Generator County:	Riverside
TSD EPA ID:	CAD008252405
TSD County Code:	19
TSD County:	Los Angeles
State Waste Code:	461
State Waste Code Desc.:	Paint sludge
Method Code:	
Method Description:	
Tons:	0.2085
Year:	2003
--	--
Generator EPA ID:	CAS111111033
Generator County Code:	33
Generator County:	Riverside
TSD EPA ID:	CAD980884183
TSD County Code:	34
TSD County:	Sacramento
State Waste Code:	511
State Waste Code Desc.:	Empty pesticide containers 30 gallons or more
Method Code:	H141
Method Description:	STORAGE, BULKING, AND/OR TRANSFER OFF SITE--NO TREATMENT/RECOVERY (H010-H129) OR (H131-H135)
Tons:	0.04
Year:	2009
--	--
Generator EPA ID:	CAS111111033
Generator County Code:	33
Generator County:	Riverside
TSD EPA ID:	CAD028409019
TSD County Code:	19
TSD County:	Los Angeles
State Waste Code:	511
State Waste Code Desc.:	Empty pesticide containers 30 gallons or more
Method Code:	H01
Method Description:	Transfer station
Tons:	0.02
Year:	1998
--	--
Generator EPA ID:	CAS111111033
Generator County Code:	33
Generator County:	Riverside
TSD EPA ID:	CAD982444481
TSD County Code:	36
TSD County:	San Bernardino
State Waste Code:	512
State Waste Code Desc.:	Other empty containers 30 gallons or more
Method Code:	H010
Method Description:	METALS RECOVERY INCLUDING RETORING,SMELTING,CHEMICALS,ECT
Tons:	0.075
Year:	2007
--	--
Generator EPA ID:	CAS111111033
Generator County Code:	33
Generator County:	Riverside
TSD EPA ID:	CAD982444481
TSD County Code:	36
TSD County:	San Bernardino

State Waste Code:	512
State Waste Code Desc.:	Other empty containers 30 gallons or more
Method Code:	H010
Method Description:	METALS RECOVERY INCLUDING RETORING,SMELTING,CHEMICALS,ECT
Tons:	0.15
Year:	2011
--	--
Generator EPA ID:	CAS111111033
Generator County Code:	33
Generator County:	Riverside
TSD EPA ID:	CAD982444481
TSD County Code:	36
TSD County:	San Bernardino
State Waste Code:	512
State Waste Code Desc.:	Other empty containers 30 gallons or more
Method Code:	H039
Method Description:	OTHER RECOVERY OF RECLAMATION FOR REUSE INCLUDING ACID REGENERATION, ORGANICS RECOVERY ECT
Tons:	0.015
Year:	2013
--	--
Generator EPA ID:	CAS111111033
Generator County Code:	33
Generator County:	Riverside
TSD EPA ID:	CAD982444481
TSD County Code:	36
TSD County:	San Bernardino
State Waste Code:	512
State Waste Code Desc.:	Other empty containers 30 gallons or more
Method Code:	H039
Method Description:	OTHER RECOVERY OF RECLAMATION FOR REUSE INCLUDING ACID REGENERATION, ORGANICS RECOVERY ECT
Tons:	0.11
Year:	2015
--	--
Generator EPA ID:	CAS111111033
Generator County Code:	33
Generator County:	Riverside
TSD EPA ID:	CAD982444481
TSD County Code:	36
TSD County:	San Bernardino
State Waste Code:	512
State Waste Code Desc.:	Other empty containers 30 gallons or more
Method Code:	H129
Method Description:	OTHER TREATMENT
Tons:	8.428
Year:	2009
--	--
Generator EPA ID:	CAS111111033
Generator County Code:	33
Generator County:	Riverside
TSD EPA ID:	CAD980884183
TSD County Code:	34
TSD County:	Sacramento
State Waste Code:	512
State Waste Code Desc.:	Other empty containers 30 gallons or more
Method Code:	H141
Method Description:	STORAGE, BULKING, AND/OR TRANSFER OFF SITE--NO TREATMENT/RECOVERY (H010-H129) OR (H131-H135)
Tons:	0.045
Year:	2007
--	--
Generator EPA ID:	CAS111111033
Generator County Code:	33
Generator County:	Riverside
TSD EPA ID:	CAD982444481
TSD County Code:	36
TSD County:	San Bernardino
State Waste Code:	512
State Waste Code Desc.:	Other empty containers 30 gallons or more
Method Code:	H141

Method Description:	STORAGE, BULKING, AND/OR TRANSFER OFF SITE--NO TREATMENT/RECOVERY (H010-H129) OR (H131-H135)
Tons:	0.01
Year:	2013
--	--
Generator EPA ID:	CAS111111033
Generator County Code:	33
Generator County:	Riverside
TSD EPA ID:	CAT000646117
TSD County Code:	16
TSD County:	Kings
State Waste Code:	512
State Waste Code Desc.:	Other empty containers 30 gallons or more
Method Code:	D80
Method Description:	Disposal, landfill
Tons:	0.17
Year:	1994
--	--
Generator EPA ID:	CAS111111033
Generator County Code:	33
Generator County:	Riverside
TSD EPA ID:	CAT000646117
TSD County Code:	16
TSD County:	Kings
State Waste Code:	512
State Waste Code Desc.:	Other empty containers 30 gallons or more
Method Code:	D80
Method Description:	Disposal, landfill
Tons:	0.17
Year:	1995
--	--
Generator EPA ID:	CAS111111033
Generator County Code:	33
Generator County:	Riverside
TSD EPA ID:	CAD000088252
TSD County Code:	19
TSD County:	Los Angeles
State Waste Code:	512
State Waste Code Desc.:	Other empty containers 30 gallons or more
Method Code:	H01
Method Description:	Transfer station
Tons:	0.13
Year:	1994
--	--
Generator EPA ID:	CAS111111033
Generator County Code:	33
Generator County:	Riverside
TSD EPA ID:	CAD028409019
TSD County Code:	19
TSD County:	Los Angeles
State Waste Code:	512
State Waste Code Desc.:	Other empty containers 30 gallons or more
Method Code:	H01
Method Description:	Transfer station
Tons:	0.1325
Year:	1997
--	--
Generator EPA ID:	CAS111111033
Generator County Code:	33
Generator County:	Riverside
TSD EPA ID:	CAD028409019
TSD County Code:	19
TSD County:	Los Angeles
State Waste Code:	512
State Waste Code Desc.:	Other empty containers 30 gallons or more
Method Code:	H01
Method Description:	Transfer station
Tons:	0.0625
Year:	1998
--	--
Generator EPA ID:	CAS111111033

Generator County Code:	33
Generator County:	Riverside
TSD EPA ID:	CAD028409019
TSD County Code:	19
TSD County:	Los Angeles
State Waste Code:	512
State Waste Code Desc.:	Other empty containers 30 gallons or more
Method Code:	H01
Method Description:	Transfer station
Tons:	0.02
Year:	2001
--	--
Generator EPA ID:	CAS111111033
Generator County Code:	33
Generator County:	Riverside
TSD EPA ID:	CAD028409019
TSD County Code:	19
TSD County:	Los Angeles
State Waste Code:	512
State Waste Code Desc.:	Other empty containers 30 gallons or more
Method Code:	H01
Method Description:	Transfer station
Tons:	0.05
Year:	2002
--	--
Generator EPA ID:	CAS111111033
Generator County Code:	33
Generator County:	Riverside
TSD EPA ID:	CAD028409019
TSD County Code:	19
TSD County:	Los Angeles
State Waste Code:	512
State Waste Code Desc.:	Other empty containers 30 gallons or more
Method Code:	H01
Method Description:	Transfer station
Tons:	0.02
Year:	2004
--	--
Generator EPA ID:	CAS111111033
Generator County Code:	33
Generator County:	Riverside
TSD EPA ID:	CAD028409019
TSD County Code:	19
TSD County:	Los Angeles
State Waste Code:	512
State Waste Code Desc.:	Other empty containers 30 gallons or more
Method Code:	H01
Method Description:	Transfer station
Tons:	0.015
Year:	2006
--	--
Generator EPA ID:	CAS111111033
Generator County Code:	33
Generator County:	Riverside
TSD EPA ID:	CAD982444481
TSD County Code:	36
TSD County:	San Bernardino
State Waste Code:	512
State Waste Code Desc.:	Other empty containers 30 gallons or more
Method Code:	H01
Method Description:	Transfer station
Tons:	0.0325
Year:	2000
--	--
Generator EPA ID:	CAS111111033
Generator County Code:	33
Generator County:	Riverside
TSD EPA ID:	CAD028409019
TSD County Code:	19
TSD County:	Los Angeles
State Waste Code:	512

State Waste Code Desc.:	Other empty containers 30 gallons or more
Method Code:	
Method Description:	
Tons:	0.05
Year:	2003
--	--
Generator EPA ID:	CAS111111033
Generator County Code:	33
Generator County:	Riverside
TSD EPA ID:	CAD982444481
TSD County Code:	36
TSD County:	San Bernardino
State Waste Code:	513
State Waste Code Desc.:	Empty containers less than 30 gallons
Method Code:	H010
Method Description:	METALS RECOVERY INCLUDING RETORING,SMELTING,CHEMICALS,ECT
Tons:	0.01
Year:	2011
--	--
Generator EPA ID:	CAS111111033
Generator County Code:	33
Generator County:	Riverside
TSD EPA ID:	CAD982444481
TSD County Code:	36
TSD County:	San Bernardino
State Waste Code:	513
State Waste Code Desc.:	Empty containers less than 30 gallons
Method Code:	H129
Method Description:	OTHER TREATMENT
Tons:	0.01
Year:	2010
--	--
Generator EPA ID:	CAS111111033
Generator County Code:	33
Generator County:	Riverside
TSD EPA ID:	CAD982444481
TSD County Code:	36
TSD County:	San Bernardino
State Waste Code:	513
State Waste Code Desc.:	Empty containers less than 30 gallons
Method Code:	H129
Method Description:	OTHER TREATMENT
Tons:	0.015
Year:	2012
--	--
Generator EPA ID:	CAS111111033
Generator County Code:	33
Generator County:	Riverside
TSD EPA ID:	NVT330010000
TSD County Code:	99
TSD County:	Unknown
State Waste Code:	513
State Waste Code Desc.:	Empty containers less than 30 gallons
Method Code:	H132
Method Description:	LANDFILL OR SURFACE IMPOUNDMENT THAT WILL BE CLOSED AS LANDFILL(TO INCLUDE ON-SITE TREATMENT AND/OR STABILIZATION)
Tons:	0.2
Year:	2013
--	--
Generator EPA ID:	CAS111111033
Generator County Code:	33
Generator County:	Riverside
TSD EPA ID:	CAD982444481
TSD County Code:	36
TSD County:	San Bernardino
State Waste Code:	513
State Waste Code Desc.:	Empty containers less than 30 gallons
Method Code:	H141
Method Description:	STORAGE, BULKING, AND/OR TRANSFER OFF SITE--NO TREATMENT/RECOVERY (H010-H129) OR (H131-H135)
Tons:	0.001

Year:	2012
--	--
Generator EPA ID:	CAS111111033
Generator County Code:	33
Generator County:	Riverside
TSD EPA ID:	AZR000501510
TSD County Code:	99
TSD County:	Unknown
State Waste Code:	513
State Waste Code Desc.:	Empty containers less than 30 gallons
Method Code:	H141
Method Description:	STORAGE, BULKING, AND/OR TRANSFER OFF SITE--NO TREATMENT/RECOVERY (H010-H129) OR (H131-H135)
Tons:	0.025
Year:	2009
--	--
Generator EPA ID:	CAS111111033
Generator County Code:	33
Generator County:	Riverside
TSD EPA ID:	CAT000646117
TSD County Code:	16
TSD County:	Kings
State Waste Code:	513
State Waste Code Desc.:	Empty containers less than 30 gallons
Method Code:	D80
Method Description:	Disposal, landfill
Tons:	0.05
Year:	1994
--	--
Generator EPA ID:	CAS111111033
Generator County Code:	33
Generator County:	Riverside
TSD EPA ID:	CAT000646117
TSD County Code:	16
TSD County:	Kings
State Waste Code:	513
State Waste Code Desc.:	Empty containers less than 30 gallons
Method Code:	D80
Method Description:	Disposal, landfill
Tons:	0.125
Year:	1995
--	--
Generator EPA ID:	CAS111111033
Generator County Code:	33
Generator County:	Riverside
TSD EPA ID:	CAT000646117
TSD County Code:	16
TSD County:	Kings
State Waste Code:	513
State Waste Code Desc.:	Empty containers less than 30 gallons
Method Code:	D80
Method Description:	Disposal, landfill
Tons:	0.5
Year:	1996
--	--
Generator EPA ID:	CAS111111033
Generator County Code:	33
Generator County:	Riverside
TSD EPA ID:	CAD000088252
TSD County Code:	19
TSD County:	Los Angeles
State Waste Code:	513
State Waste Code Desc.:	Empty containers less than 30 gallons
Method Code:	H01
Method Description:	Transfer station
Tons:	0.35
Year:	1993
--	--
Generator EPA ID:	CAS111111033
Generator County Code:	33
Generator County:	Riverside

TSD EPA ID:	CAD008302903
TSD County Code:	19
TSD County:	Los Angeles
State Waste Code:	513
State Waste Code Desc.:	Empty containers less than 30 gallons
Method Code:	H01
Method Description:	Transfer station
Tons:	0.03
Year:	1997
--	--
Generator EPA ID:	CAS111111033
Generator County Code:	33
Generator County:	Riverside
TSD EPA ID:	CAD028409019
TSD County Code:	19
TSD County:	Los Angeles
State Waste Code:	513
State Waste Code Desc.:	Empty containers less than 30 gallons
Method Code:	H01
Method Description:	Transfer station
Tons:	0.075
Year:	1997
--	--
Generator EPA ID:	CAS111111033
Generator County Code:	33
Generator County:	Riverside
TSD EPA ID:	CAD028409019
TSD County Code:	19
TSD County:	Los Angeles
State Waste Code:	513
State Waste Code Desc.:	Empty containers less than 30 gallons
Method Code:	H01
Method Description:	Transfer station
Tons:	0.075
Year:	2000
--	--
Generator EPA ID:	CAS111111033
Generator County Code:	33
Generator County:	Riverside
TSD EPA ID:	CAD028409019
TSD County Code:	19
TSD County:	Los Angeles
State Waste Code:	513
State Waste Code Desc.:	Empty containers less than 30 gallons
Method Code:	H01
Method Description:	Transfer station
Tons:	0.03
Year:	2002
--	--
Generator EPA ID:	CAS111111033
Generator County Code:	33
Generator County:	Riverside
TSD EPA ID:	CAD982444481
TSD County Code:	36
TSD County:	San Bernardino
State Waste Code:	513
State Waste Code Desc.:	Empty containers less than 30 gallons
Method Code:	H01
Method Description:	Transfer station
Tons:	0.025
Year:	2002
--	--
Generator EPA ID:	CAS111111033
Generator County Code:	33
Generator County:	Riverside
TSD EPA ID:	AZD049318009
TSD County Code:	99
TSD County:	Unknown
State Waste Code:	513
State Waste Code Desc.:	Empty containers less than 30 gallons
Method Code:	H01

Method Description:	Transfer station
Tons:	0.125
Year:	1994
--	--
Generator EPA ID:	CAS111111033
Generator County Code:	33
Generator County:	Riverside
TSD EPA ID:	AZD049318009
TSD County Code:	99
TSD County:	Unknown
State Waste Code:	513
State Waste Code Desc.:	Empty containers less than 30 gallons
Method Code:	
Method Description:	
Tons:	0.06
Year:	1993
--	--
Generator EPA ID:	CAS111111033
Generator County Code:	33
Generator County:	Riverside
TSD EPA ID:	CAD028409019
TSD County Code:	19
TSD County:	Los Angeles
State Waste Code:	541
State Waste Code Desc.:	Photochemicals/photoprocessing waste
Method Code:	H01
Method Description:	Transfer station
Tons:	0.08
Year:	2003
--	--
Generator EPA ID:	CAS111111033
Generator County Code:	33
Generator County:	Riverside
TSD EPA ID:	CAD983604000
TSD County Code:	36
TSD County:	San Bernardino
State Waste Code:	541
State Waste Code Desc.:	Photochemicals/photoprocessing waste
Method Code:	R01
Method Description:	Recycler
Tons:	0.0417
Year:	1995
--	--
Generator EPA ID:	CAS111111033
Generator County Code:	33
Generator County:	Riverside
TSD EPA ID:	CAD983604000
TSD County Code:	36
TSD County:	San Bernardino
State Waste Code:	541
State Waste Code Desc.:	Photochemicals/photoprocessing waste
Method Code:	R01
Method Description:	Recycler
Tons:	0.0834
Year:	1996
--	--
Generator EPA ID:	CAS111111033
Generator County Code:	33
Generator County:	Riverside
TSD EPA ID:	CAD983604000
TSD County Code:	36
TSD County:	San Bernardino
State Waste Code:	541
State Waste Code Desc.:	Photochemicals/photoprocessing waste
Method Code:	R01
Method Description:	Recycler
Tons:	0.0417
Year:	1997
--	--
Generator EPA ID:	CAS111111033
Generator County Code:	33

Generator County:	Riverside
TSD EPA ID:	CAD983604000
TSD County Code:	36
TSD County:	San Bernardino
State Waste Code:	541
State Waste Code Desc.:	Photochemicals/photoprocessing waste
Method Code:	R01
Method Description:	Recycler
Tons:	0.0208
Year:	1998
--	--
Generator EPA ID:	CAS111111033
Generator County Code:	33
Generator County:	Riverside
TSD EPA ID:	CAD982524613
TSD County Code:	30
TSD County:	Orange
State Waste Code:	541
State Waste Code Desc.:	Photochemicals/photoprocessing waste
Method Code:	
Method Description:	
Tons:	0.1834
Year:	1993
--	--
Generator EPA ID:	CAS111111033
Generator County Code:	33
Generator County:	Riverside
TSD EPA ID:	UTD981552177
TSD County Code:	99
TSD County:	Unknown
State Waste Code:	551
State Waste Code Desc.:	Laboratory waste chemicals
Method Code:	H040
Method Description:	INCINERATION--THERMAL DESTRUCTION OTHER THAN USE AS A FUEL
Tons:	0.0175
Year:	2012
--	--
Generator EPA ID:	CAS111111033
Generator County Code:	33
Generator County:	Riverside
TSD EPA ID:	CAD028409019
TSD County Code:	19
TSD County:	Los Angeles
State Waste Code:	551
State Waste Code Desc.:	Laboratory waste chemicals
Method Code:	H061
Method Description:	FUEL BLENDING PRIOR TO ENERGY RECOVERY AT ANOTHER SITE
Tons:	0.19182
Year:	2007
--	--
Generator EPA ID:	CAS111111033
Generator County Code:	33
Generator County:	Riverside
TSD EPA ID:	CAD028409019
TSD County Code:	19
TSD County:	Los Angeles
State Waste Code:	551
State Waste Code Desc.:	Laboratory waste chemicals
Method Code:	H061
Method Description:	FUEL BLENDING PRIOR TO ENERGY RECOVERY AT ANOTHER SITE
Tons:	0.075
Year:	2008
--	--
Generator EPA ID:	CAS111111033
Generator County Code:	33
Generator County:	Riverside
TSD EPA ID:	CAD028409019
TSD County Code:	19
TSD County:	Los Angeles
State Waste Code:	551
State Waste Code Desc.:	Laboratory waste chemicals

Method Code:	H141
Method Description:	STORAGE, BULKING, AND/OR TRANSFER OFF SITE--NO TREATMENT/RECOVERY (H010-H129) OR (H131-H135)
Tons:	0.51057
Year:	2007
--	--
Generator EPA ID:	CAS111111033
Generator County Code:	33
Generator County:	Riverside
TSD EPA ID:	CAD028409019
TSD County Code:	19
TSD County:	Los Angeles
State Waste Code:	551
State Waste Code Desc.:	Laboratory waste chemicals
Method Code:	H141
Method Description:	STORAGE, BULKING, AND/OR TRANSFER OFF SITE--NO TREATMENT/RECOVERY (H010-H129) OR (H131-H135)
Tons:	0.044
Year:	2008
--	--
Generator EPA ID:	CAS111111033
Generator County Code:	33
Generator County:	Riverside
TSD EPA ID:	CAD028409019
TSD County Code:	19
TSD County:	Los Angeles
State Waste Code:	551
State Waste Code Desc.:	Laboratory waste chemicals
Method Code:	H141
Method Description:	STORAGE, BULKING, AND/OR TRANSFER OFF SITE--NO TREATMENT/RECOVERY (H010-H129) OR (H131-H135)
Tons:	0.008
Year:	2009
--	--
Generator EPA ID:	CAS111111033
Generator County Code:	33
Generator County:	Riverside
TSD EPA ID:	CAD028409019
TSD County Code:	19
TSD County:	Los Angeles
State Waste Code:	551
State Waste Code Desc.:	Laboratory waste chemicals
Method Code:	H141
Method Description:	STORAGE, BULKING, AND/OR TRANSFER OFF SITE--NO TREATMENT/RECOVERY (H010-H129) OR (H131-H135)
Tons:	0.15012
Year:	2010
--	--
Generator EPA ID:	CAS111111033
Generator County Code:	33
Generator County:	Riverside
TSD EPA ID:	CAD028409019
TSD County Code:	19
TSD County:	Los Angeles
State Waste Code:	551
State Waste Code Desc.:	Laboratory waste chemicals
Method Code:	H141
Method Description:	STORAGE, BULKING, AND/OR TRANSFER OFF SITE--NO TREATMENT/RECOVERY (H010-H129) OR (H131-H135)
Tons:	0.18582
Year:	2011
--	--
Generator EPA ID:	CAS111111033
Generator County Code:	33
Generator County:	Riverside
TSD EPA ID:	MOD981123391
TSD County Code:	99
TSD County:	Unknown
State Waste Code:	551
State Waste Code Desc.:	Laboratory waste chemicals
Method Code:	H141

Method Description:	STORAGE, BULKING, AND/OR TRANSFER OFF SITE--NO TREATMENT/RECOVERY (H010-H129) OR (H131-H135)
Tons:	0.00417
Year:	2013
--	--
Generator EPA ID:	CAS111111033
Generator County Code:	33
Generator County:	Riverside
TSD EPA ID:	CAT080010101
TSD County Code:	37
TSD County:	San Diego
State Waste Code:	551
State Waste Code Desc.:	Laboratory waste chemicals
Method Code:	D80
Method Description:	Disposal, landfill
Tons:	0.05
Year:	1993
--	--
Generator EPA ID:	CAS111111033
Generator County Code:	33
Generator County:	Riverside
TSD EPA ID:	AZD049318009
TSD County Code:	99
TSD County:	Unknown
State Waste Code:	551
State Waste Code Desc.:	Laboratory waste chemicals
Method Code:	D80
Method Description:	Disposal, landfill
Tons:	0.03
Year:	1993
--	--
Generator EPA ID:	CAS111111033
Generator County Code:	33
Generator County:	Riverside
TSD EPA ID:	CAT000646117
TSD County Code:	16
TSD County:	Kings
State Waste Code:	551
State Waste Code Desc.:	Laboratory waste chemicals
Method Code:	D99
Method Description:	Disposal, other
Tons:	0.0051
Year:	1994
--	--
Generator EPA ID:	CAS111111033
Generator County Code:	33
Generator County:	Riverside
TSD EPA ID:	CAT000646117
TSD County Code:	16
TSD County:	Kings
State Waste Code:	551
State Waste Code Desc.:	Laboratory waste chemicals
Method Code:	D99
Method Description:	Disposal, other
Tons:	0.0041
Year:	1995
--	--
Generator EPA ID:	CAS111111033
Generator County Code:	33
Generator County:	Riverside
TSD EPA ID:	AZD049318009
TSD County Code:	99
TSD County:	Unknown
State Waste Code:	551
State Waste Code Desc.:	Laboratory waste chemicals
Method Code:	D99
Method Description:	Disposal, other
Tons:	0.1575
Year:	1993
--	--
Generator EPA ID:	CAS111111033

Generator County Code: 33
Generator County: Riverside
TSD EPA ID: CAT000646117
TSD County Code: 16
TSD County: Kings
State Waste Code: 551
State Waste Code Desc.: Laboratory waste chemicals
Method Code: H01
Method Description: Transfer station
Tons: 2.47
Year: 1995
 --

Generator EPA ID: CAS111111033
Generator County Code: 33
Generator County: Riverside
TSD EPA ID: CAD050806850
TSD County Code: 19
TSD County: Los Angeles
State Waste Code: 551
State Waste Code Desc.: Laboratory waste chemicals
Method Code: H01
Method Description: Transfer station
Tons: 0.4125
Year: 1993
 --

Generator EPA ID: CAS111111033
Generator County Code: 33
Generator County: Riverside
TSD EPA ID: CAD028409019
TSD County Code: 19
TSD County: Los Angeles
State Waste Code: 551
State Waste Code Desc.: Laboratory waste chemicals
Method Code: H01
Method Description: Transfer station
Tons: 0.475
Year: 1996
 --

Generator EPA ID: CAS111111033
Generator County Code: 33
Generator County: Riverside
TSD EPA ID: CAD028409019
TSD County Code: 19
TSD County: Los Angeles
State Waste Code: 551
State Waste Code Desc.: Laboratory waste chemicals
Method Code: H01
Method Description: Transfer station
Tons: 0.632
Year: 1997
 --

Generator EPA ID: CAS111111033
Generator County Code: 33
Generator County: Riverside
TSD EPA ID: CAD028409019
TSD County Code: 19
TSD County: Los Angeles
State Waste Code: 551
State Waste Code Desc.: Laboratory waste chemicals
Method Code: H01
Method Description: Transfer station
Tons: 0.9229
Year: 1998
 --

Generator EPA ID: CAS111111033
Generator County Code: 33
Generator County: Riverside
TSD EPA ID: CAD028409019
TSD County Code: 19
TSD County: Los Angeles
State Waste Code: 551

State Waste Code Desc.:	Laboratory waste chemicals
Method Code:	H01
Method Description:	Transfer station
Tons:	0.125
Year:	1999
--	--
Generator EPA ID:	CAS111111033
Generator County Code:	33
Generator County:	Riverside
TSD EPA ID:	CAD028409019
TSD County Code:	19
TSD County:	Los Angeles
State Waste Code:	551
State Waste Code Desc.:	Laboratory waste chemicals
Method Code:	H01
Method Description:	Transfer station
Tons:	0.2375
Year:	2000
--	--
Generator EPA ID:	CAS111111033
Generator County Code:	33
Generator County:	Riverside
TSD EPA ID:	CAD028409019
TSD County Code:	19
TSD County:	Los Angeles
State Waste Code:	551
State Waste Code Desc.:	Laboratory waste chemicals
Method Code:	H01
Method Description:	Transfer station
Tons:	0.2675
Year:	2002
--	--
Generator EPA ID:	CAS111111033
Generator County Code:	33
Generator County:	Riverside
TSD EPA ID:	CAD028409019
TSD County Code:	19
TSD County:	Los Angeles
State Waste Code:	551
State Waste Code Desc.:	Laboratory waste chemicals
Method Code:	H01
Method Description:	Transfer station
Tons:	0.10753
Year:	2003
--	--
Generator EPA ID:	CAS111111033
Generator County Code:	33
Generator County:	Riverside
TSD EPA ID:	CAD028409019
TSD County Code:	19
TSD County:	Los Angeles
State Waste Code:	551
State Waste Code Desc.:	Laboratory waste chemicals
Method Code:	H01
Method Description:	Transfer station
Tons:	0.096
Year:	2004
--	--
Generator EPA ID:	CAS111111033
Generator County Code:	33
Generator County:	Riverside
TSD EPA ID:	CAD028409019
TSD County Code:	19
TSD County:	Los Angeles
State Waste Code:	551
State Waste Code Desc.:	Laboratory waste chemicals
Method Code:	H01
Method Description:	Transfer station
Tons:	0.3225
Year:	2005
--	--

Generator EPA ID:	CAS111111033
Generator County Code:	33
Generator County:	Riverside
TSD EPA ID:	CAD028409019
TSD County Code:	19
TSD County:	Los Angeles
State Waste Code:	551
State Waste Code Desc.:	Laboratory waste chemicals
Method Code:	H01
Method Description:	Transfer station
Tons:	0.735
Year:	2006
--	--
Generator EPA ID:	CAS111111033
Generator County Code:	33
Generator County:	Riverside
TSD EPA ID:	CAT080022148
TSD County Code:	36
TSD County:	San Bernardino
State Waste Code:	551
State Waste Code Desc.:	Laboratory waste chemicals
Method Code:	H01
Method Description:	Transfer station
Tons:	0.125
Year:	1994
--	--
Generator EPA ID:	CAS111111033
Generator County Code:	33
Generator County:	Riverside
TSD EPA ID:	CAT080022148
TSD County Code:	36
TSD County:	San Bernardino
State Waste Code:	551
State Waste Code Desc.:	Laboratory waste chemicals
Method Code:	H01
Method Description:	Transfer station
Tons:	0.0308
Year:	1995
--	--
Generator EPA ID:	CAS111111033
Generator County Code:	33
Generator County:	Riverside
TSD EPA ID:	CAT080010101
TSD County Code:	37
TSD County:	San Diego
State Waste Code:	551
State Waste Code Desc.:	Laboratory waste chemicals
Method Code:	H01
Method Description:	Transfer station
Tons:	0.3425
Year:	1993
--	--
Generator EPA ID:	CAS111111033
Generator County Code:	33
Generator County:	Riverside
TSD EPA ID:	CAT080010101
TSD County Code:	37
TSD County:	San Diego
State Waste Code:	551
State Waste Code Desc.:	Laboratory waste chemicals
Method Code:	H01
Method Description:	Transfer station
Tons:	0.285
Year:	1995
--	--
Generator EPA ID:	CAS111111033
Generator County Code:	33
Generator County:	Riverside
TSD EPA ID:	AZD049318009
TSD County Code:	99
TSD County:	Unknown

State Waste Code:	551
State Waste Code Desc.:	Laboratory waste chemicals
Method Code:	H01
Method Description:	Transfer station
Tons:	0.6791
Year:	1993
--	--
Generator EPA ID:	CAS111111033
Generator County Code:	33
Generator County:	Riverside
TSD EPA ID:	AZD049318009
TSD County Code:	99
TSD County:	Unknown
State Waste Code:	551
State Waste Code Desc.:	Laboratory waste chemicals
Method Code:	H01
Method Description:	Transfer station
Tons:	3.6233
Year:	1994
--	--
Generator EPA ID:	CAS111111033
Generator County Code:	33
Generator County:	Riverside
TSD EPA ID:	AZD049318009
TSD County Code:	99
TSD County:	Unknown
State Waste Code:	551
State Waste Code Desc.:	Laboratory waste chemicals
Method Code:	H01
Method Description:	Transfer station
Tons:	2.2292
Year:	1995
--	--
Generator EPA ID:	CAS111111033
Generator County Code:	33
Generator County:	Riverside
TSD EPA ID:	AZD049318009
TSD County Code:	99
TSD County:	Unknown
State Waste Code:	551
State Waste Code Desc.:	Laboratory waste chemicals
Method Code:	H01
Method Description:	Transfer station
Tons:	0.6225
Year:	1996
--	--
Generator EPA ID:	CAS111111033
Generator County Code:	33
Generator County:	Riverside
TSD EPA ID:	
TSD County Code:	
TSD County:	
State Waste Code:	551
State Waste Code Desc.:	Laboratory waste chemicals
Method Code:	H01
Method Description:	Transfer station
Tons:	0.4575
Year:	1994
--	--
Generator EPA ID:	CAS111111033
Generator County Code:	33
Generator County:	Riverside
TSD EPA ID:	CAD028409019
TSD County Code:	19
TSD County:	Los Angeles
State Waste Code:	551
State Waste Code Desc.:	Laboratory waste chemicals
Method Code:	R01
Method Description:	Recycler
Tons:	0.2085
Year:	2004

--	--
Generator EPA ID:	CAS111111033
Generator County Code:	33
Generator County:	Riverside
TSD EPA ID:	AZD049318009
TSD County Code:	99
TSD County:	Unknown
State Waste Code:	551
State Waste Code Desc.:	Laboratory waste chemicals
Method Code:	R01
Method Description:	Recycler
Tons:	1.9231
Year:	1993
--	--
Generator EPA ID:	CAS111111033
Generator County Code:	33
Generator County:	Riverside
TSD EPA ID:	AZD049318009
TSD County Code:	99
TSD County:	Unknown
State Waste Code:	551
State Waste Code Desc.:	Laboratory waste chemicals
Method Code:	R01
Method Description:	Recycler
Tons:	0.03
Year:	1994
--	--
Generator EPA ID:	CAS111111033
Generator County Code:	33
Generator County:	Riverside
TSD EPA ID:	AZD049318009
TSD County Code:	99
TSD County:	Unknown
State Waste Code:	551
State Waste Code Desc.:	Laboratory waste chemicals
Method Code:	R01
Method Description:	Recycler
Tons:	0.0125
Year:	1995
--	--
Generator EPA ID:	CAS111111033
Generator County Code:	33
Generator County:	Riverside
TSD EPA ID:	AZD980892731
TSD County Code:	99
TSD County:	Unknown
State Waste Code:	551
State Waste Code Desc.:	Laboratory waste chemicals
Method Code:	R01
Method Description:	Recycler
Tons:	0.2
Year:	2001
--	--
Generator EPA ID:	CAS111111033
Generator County Code:	33
Generator County:	Riverside
TSD EPA ID:	CAD050806850
TSD County Code:	19
TSD County:	Los Angeles
State Waste Code:	551
State Waste Code Desc.:	Laboratory waste chemicals
Method Code:	T01
Method Description:	Treatment, tank
Tons:	0.005
Year:	1993
--	--
Generator EPA ID:	CAS111111033
Generator County Code:	33
Generator County:	Riverside
TSD EPA ID:	CAD028409019
TSD County Code:	19

TSD County:	Los Angeles
State Waste Code:	551
State Waste Code Desc.:	Laboratory waste chemicals
Method Code:	T01
Method Description:	Treatment, tank
Tons:	0.01
Year:	1998
--	--
Generator EPA ID:	CAS111111033
Generator County Code:	33
Generator County:	Riverside
TSD EPA ID:	CAT080010101
TSD County Code:	37
TSD County:	San Diego
State Waste Code:	551
State Waste Code Desc.:	Laboratory waste chemicals
Method Code:	T01
Method Description:	Treatment, tank
Tons:	1.1925
Year:	1993
--	--
Generator EPA ID:	CAS111111033
Generator County Code:	33
Generator County:	Riverside
TSD EPA ID:	CAT080010101
TSD County Code:	37
TSD County:	San Diego
State Waste Code:	551
State Waste Code Desc.:	Laboratory waste chemicals
Method Code:	T01
Method Description:	Treatment, tank
Tons:	0.1775
Year:	1994
--	--
Generator EPA ID:	CAS111111033
Generator County Code:	33
Generator County:	Riverside
TSD EPA ID:	CAT080010101
TSD County Code:	37
TSD County:	San Diego
State Waste Code:	551
State Waste Code Desc.:	Laboratory waste chemicals
Method Code:	T01
Method Description:	Treatment, tank
Tons:	0.79
Year:	1995
--	--
Generator EPA ID:	CAS111111033
Generator County Code:	33
Generator County:	Riverside
TSD EPA ID:	AZD049318009
TSD County Code:	99
TSD County:	Unknown
State Waste Code:	551
State Waste Code Desc.:	Laboratory waste chemicals
Method Code:	T01
Method Description:	Treatment, tank
Tons:	0.0175
Year:	1993
--	--
Generator EPA ID:	CAS111111033
Generator County Code:	33
Generator County:	Riverside
TSD EPA ID:	UTD981552177
TSD County Code:	99
TSD County:	Unknown
State Waste Code:	551
State Waste Code Desc.:	Laboratory waste chemicals
Method Code:	T03
Method Description:	Treatment, incineration
Tons:	0.115

Year: 1993
 --
 Generator EPA ID: CAS111111033
 Generator County Code: 33
 Generator County: Riverside
 TSD EPA ID: CAT000646117
 TSD County Code: 16
 TSD County: Kings
 State Waste Code: 551
 State Waste Code Desc.: Laboratory waste chemicals
 Method Code:
 Method Description:
 Tons: 0.0041
 Year: 1993
 --
 Generator EPA ID: CAS111111033
 Generator County Code: 33
 Generator County: Riverside
 TSD EPA ID: CAD050806850
 TSD County Code: 19
 TSD County: Los Angeles
 State Waste Code: 551
 State Waste Code Desc.: Laboratory waste chemicals
 Method Code:
 Method Description:
 Tons: 0.2375
 Year: 1993
 --
 Generator EPA ID: CAS111111033
 Generator County Code: 33
 Generator County: Riverside
 TSD EPA ID: CAD028409019
 TSD County Code: 19
 TSD County: Los Angeles
 State Waste Code: 551
 State Waste Code Desc.: Laboratory waste chemicals
 Method Code:
 Method Description:
 Tons: 0.01
 Year: 1997
 --
 Generator EPA ID: CAS111111033
 Generator County Code: 33
 Generator County: Riverside
 TSD EPA ID: CAD028409019
 TSD County Code: 19
 TSD County: Los Angeles
 State Waste Code: 551
 State Waste Code Desc.: Laboratory waste chemicals
 Method Code:
 Method Description:
 Tons: 0.1325
 Year: 2001
 --
 Generator EPA ID: CAS111111033
 Generator County Code: 33
 Generator County: Riverside
 TSD EPA ID: CAD028409019
 TSD County Code: 19
 TSD County: Los Angeles
 State Waste Code: 551
 State Waste Code Desc.: Laboratory waste chemicals
 Method Code:
 Method Description:
 Tons: 0.0175
 Year: 2004
 --
 Generator EPA ID: CAS111111033
 Generator County Code: 33
 Generator County: Riverside
 TSD EPA ID: CAT080022148

TSD County Code:	36
TSD County:	San Bernardino
State Waste Code:	551
State Waste Code Desc.:	Laboratory waste chemicals
Method Code:	
Method Description:	
Tons:	0.0375
Year:	1994
--	--
Generator EPA ID:	CAS111111033
Generator County Code:	33
Generator County:	Riverside
TSD EPA ID:	AZD049318009
TSD County Code:	99
TSD County:	Unknown
State Waste Code:	551
State Waste Code Desc.:	Laboratory waste chemicals
Method Code:	
Method Description:	
Tons:	0.491
Year:	1993
--	--
Generator EPA ID:	CAS111111033
Generator County Code:	33
Generator County:	Riverside
TSD EPA ID:	AZD049318009
TSD County Code:	99
TSD County:	Unknown
State Waste Code:	551
State Waste Code Desc.:	Laboratory waste chemicals
Method Code:	
Method Description:	
Tons:	0.0208
Year:	1994
--	--
Generator EPA ID:	CAS111111033
Generator County Code:	33
Generator County:	Riverside
TSD EPA ID:	AZT050010180
TSD County Code:	99
TSD County:	Unknown
State Waste Code:	551
State Waste Code Desc.:	Laboratory waste chemicals
Method Code:	
Method Description:	
Tons:	0.02
Year:	1994
--	--
Generator EPA ID:	CAS111111033
Generator County Code:	33
Generator County:	Riverside
TSD EPA ID:	AZD049318009
TSD County Code:	99
TSD County:	Unknown
State Waste Code:	551
State Waste Code Desc.:	Laboratory waste chemicals
Method Code:	
Method Description:	
Tons:	0.1175
Year:	1995
--	--
Generator EPA ID:	CAS111111033
Generator County Code:	33
Generator County:	Riverside
TSD EPA ID:	AZT050010180
TSD County Code:	99
TSD County:	Unknown
State Waste Code:	551
State Waste Code Desc.:	Laboratory waste chemicals
Method Code:	
Method Description:	

Tons:	0.525
Year:	1995
--	--
Generator EPA ID:	CAS111111033
Generator County Code:	33
Generator County:	Riverside
TSD EPA ID:	AZT050010180
TSD County Code:	99
TSD County:	Unknown
State Waste Code:	551
State Waste Code Desc.:	Laboratory waste chemicals
Method Code:	
Method Description:	
Tons:	0.2
Year:	1997
--	--
Generator EPA ID:	CAS111111033
Generator County Code:	33
Generator County:	Riverside
TSD EPA ID:	MOD981123391
TSD County Code:	99
TSD County:	Unknown
State Waste Code:	551
State Waste Code Desc.:	Laboratory waste chemicals
Method Code:	
Method Description:	
Tons:	0.01
Year:	2013
--	--
Generator EPA ID:	CAS111111033
Generator County Code:	33
Generator County:	Riverside
TSD EPA ID:	AZT050010181
TSD County Code:	
TSD County:	
State Waste Code:	551
State Waste Code Desc.:	Laboratory waste chemicals
Method Code:	
Method Description:	
Tons:	0.084
Year:	1995
--	--
Generator EPA ID:	CAS111111033
Generator County Code:	33
Generator County:	Riverside
TSD EPA ID:	AZD049318009
TSD County Code:	99
TSD County:	Unknown
State Waste Code:	591
State Waste Code Desc.:	Baghouse waste
Method Code:	D99
Method Description:	Disposal, other
Tons:	0.0125
Year:	1993
--	--
Generator EPA ID:	CAS111111033
Generator County Code:	33
Generator County:	Riverside
TSD EPA ID:	CAR000157206
TSD County Code:	33
TSD County:	Riverside
State Waste Code:	611
State Waste Code Desc.:	Contaminated soil from site clean-up
Method Code:	H081
Method Description:	BIOLOGICAL TREATMENT WITH OR WITHOUT PRECIPITATION
Tons:	0
Year:	2011
--	--
Generator EPA ID:	CAS111111033
Generator County Code:	33
Generator County:	Riverside

TSD EPA ID:	CAD980675276
TSD County Code:	15
TSD County:	Kern
State Waste Code:	611
State Waste Code Desc.:	Contaminated soil from site clean-up
Method Code:	H132
Method Description:	LANDFILL OR SURFACE IMPOUNDMENT THAT WILL BE CLOSED AS LANDFILL(TO INCLUDE ON-SITE TREATMENT AND/OR STABILIZATION)
Tons:	14.16
Year:	2009
--	--
Generator EPA ID:	CAS111111033
Generator County Code:	33
Generator County:	Riverside
TSD EPA ID:	CAD008364432
TSD County Code:	19
TSD County:	Los Angeles
State Waste Code:	611
State Waste Code Desc.:	Contaminated soil from site clean-up
Method Code:	H141
Method Description:	STORAGE, BULKING, AND/OR TRANSFER OFF SITE--NO TREATMENT/RECOVERY (H010-H129) OR (H131-H135)
Tons:	0.9
Year:	2011
--	--
Generator EPA ID:	CAS111111033
Generator County Code:	33
Generator County:	Riverside
TSD EPA ID:	CAD044429835
TSD County Code:	19
TSD County:	Los Angeles
State Waste Code:	611
State Waste Code Desc.:	Contaminated soil from site clean-up
Method Code:	H141
Method Description:	STORAGE, BULKING, AND/OR TRANSFER OFF SITE--NO TREATMENT/RECOVERY (H010-H129) OR (H131-H135)
Tons:	1.8
Year:	2011
--	--
Generator EPA ID:	CAS111111033
Generator County Code:	33
Generator County:	Riverside
TSD EPA ID:	CAD982444481
TSD County Code:	36
TSD County:	San Bernardino
State Waste Code:	611
State Waste Code Desc.:	Contaminated soil from site clean-up
Method Code:	H141
Method Description:	STORAGE, BULKING, AND/OR TRANSFER OFF SITE--NO TREATMENT/RECOVERY (H010-H129) OR (H131-H135)
Tons:	53.1
Year:	2007
--	--
Generator EPA ID:	CAS111111033
Generator County Code:	33
Generator County:	Riverside
TSD EPA ID:	CAD982444481
TSD County Code:	36
TSD County:	San Bernardino
State Waste Code:	611
State Waste Code Desc.:	Contaminated soil from site clean-up
Method Code:	H141
Method Description:	STORAGE, BULKING, AND/OR TRANSFER OFF SITE--NO TREATMENT/RECOVERY (H010-H129) OR (H131-H135)
Tons:	25.4
Year:	2011
--	--
Generator EPA ID:	CAS111111033
Generator County Code:	33
Generator County:	Riverside
TSD EPA ID:	CAD000633164

TSD County Code:	13
TSD County:	Imperial
State Waste Code:	611
State Waste Code Desc.:	Contaminated soil from site clean-up
Method Code:	D80
Method Description:	Disposal, landfill
Tons:	6.7424
Year:	1994
--	--
Generator EPA ID:	CAS111111033
Generator County Code:	33
Generator County:	Riverside
TSD EPA ID:	CAD980675276
TSD County Code:	15
TSD County:	Kern
State Waste Code:	611
State Waste Code Desc.:	Contaminated soil from site clean-up
Method Code:	D80
Method Description:	Disposal, landfill
Tons:	3.3712
Year:	1994
--	--
Generator EPA ID:	CAS111111033
Generator County Code:	33
Generator County:	Riverside
TSD EPA ID:	CAD980675276
TSD County Code:	15
TSD County:	Kern
State Waste Code:	611
State Waste Code Desc.:	Contaminated soil from site clean-up
Method Code:	D80
Method Description:	Disposal, landfill
Tons:	53.9392
Year:	1998
--	--
Generator EPA ID:	CAS111111033
Generator County Code:	33
Generator County:	Riverside
TSD EPA ID:	UTD991301748
TSD County Code:	99
TSD County:	Unknown
State Waste Code:	611
State Waste Code Desc.:	Contaminated soil from site clean-up
Method Code:	D80
Method Description:	Disposal, landfill
Tons:	17.356
Year:	1993
--	--
Generator EPA ID:	CAS111111033
Generator County Code:	33
Generator County:	Riverside
TSD EPA ID:	UTD991301748
TSD County Code:	99
TSD County:	Unknown
State Waste Code:	611
State Waste Code Desc.:	Contaminated soil from site clean-up
Method Code:	D80
Method Description:	Disposal, landfill
Tons:	6.7424
Year:	1994
--	--
Generator EPA ID:	CAS111111033
Generator County Code:	33
Generator County:	Riverside
TSD EPA ID:	UTD991301748
TSD County Code:	99
TSD County:	Unknown
State Waste Code:	611
State Waste Code Desc.:	Contaminated soil from site clean-up
Method Code:	D80
Method Description:	Disposal, landfill

Tons:	10.9564
Year:	1995
--	--
Generator EPA ID:	CAS111111033
Generator County Code:	33
Generator County:	Riverside
TSD EPA ID:	NVT330010000
TSD County Code:	99
TSD County:	Unknown
State Waste Code:	611
State Waste Code Desc.:	Contaminated soil from site clean-up
Method Code:	D80
Method Description:	Disposal, landfill
Tons:	17.6988
Year:	2001
--	--
Generator EPA ID:	CAS111111033
Generator County Code:	33
Generator County:	Riverside
TSD EPA ID:	AZD980892731
TSD County Code:	99
TSD County:	Unknown
State Waste Code:	611
State Waste Code Desc.:	Contaminated soil from site clean-up
Method Code:	D80
Method Description:	Disposal, landfill
Tons:	0.65
Year:	2002
--	--
Generator EPA ID:	CAS111111033
Generator County Code:	33
Generator County:	Riverside
TSD EPA ID:	NVT330010000
TSD County Code:	99
TSD County:	Unknown
State Waste Code:	611
State Waste Code Desc.:	Contaminated soil from site clean-up
Method Code:	D80
Method Description:	Disposal, landfill
Tons:	33.712
Year:	2002
--	--
Generator EPA ID:	CAS111111033
Generator County Code:	33
Generator County:	Riverside
TSD EPA ID:	UTD991301768
TSD County Code:	
TSD County:	
State Waste Code:	611
State Waste Code Desc.:	Contaminated soil from site clean-up
Method Code:	D80
Method Description:	Disposal, landfill
Tons:	16.856
Year:	1993
--	--
Generator EPA ID:	CAS111111033
Generator County Code:	33
Generator County:	Riverside
TSD EPA ID:	CAD008302903
TSD County Code:	19
TSD County:	Los Angeles
State Waste Code:	611
State Waste Code Desc.:	Contaminated soil from site clean-up
Method Code:	H01
Method Description:	Transfer station
Tons:	0.15
Year:	1996
--	--
Generator EPA ID:	CAS111111033
Generator County Code:	33
Generator County:	Riverside

TSD EPA ID:	CAD008302903
TSD County Code:	19
TSD County:	Los Angeles
State Waste Code:	611
State Waste Code Desc.:	Contaminated soil from site clean-up
Method Code:	H01
Method Description:	Transfer station
Tons:	0.6
Year:	1997
--	--
Generator EPA ID:	CAS111111033
Generator County Code:	33
Generator County:	Riverside
TSD EPA ID:	CAD028409019
TSD County Code:	19
TSD County:	Los Angeles
State Waste Code:	611
State Waste Code Desc.:	Contaminated soil from site clean-up
Method Code:	H01
Method Description:	Transfer station
Tons:	1.2
Year:	1999
--	--
Generator EPA ID:	CAS111111033
Generator County Code:	33
Generator County:	Riverside
TSD EPA ID:	CAD028409019
TSD County Code:	19
TSD County:	Los Angeles
State Waste Code:	611
State Waste Code Desc.:	Contaminated soil from site clean-up
Method Code:	H01
Method Description:	Transfer station
Tons:	0.0625
Year:	2000
--	--
Generator EPA ID:	CAS111111033
Generator County Code:	33
Generator County:	Riverside
TSD EPA ID:	CAD028409019
TSD County Code:	19
TSD County:	Los Angeles
State Waste Code:	611
State Waste Code Desc.:	Contaminated soil from site clean-up
Method Code:	H01
Method Description:	Transfer station
Tons:	0.3
Year:	2002
--	--
Generator EPA ID:	CAS111111033
Generator County Code:	33
Generator County:	Riverside
TSD EPA ID:	CAD028409019
TSD County Code:	19
TSD County:	Los Angeles
State Waste Code:	611
State Waste Code Desc.:	Contaminated soil from site clean-up
Method Code:	H01
Method Description:	Transfer station
Tons:	2.4
Year:	2005
--	--
Generator EPA ID:	CAS111111033
Generator County Code:	33
Generator County:	Riverside
TSD EPA ID:	CAD028409019
TSD County Code:	19
TSD County:	Los Angeles
State Waste Code:	611
State Waste Code Desc.:	Contaminated soil from site clean-up
Method Code:	H01

Method Description:	Transfer station
Tons:	1
Year:	2006
--	--
Generator EPA ID:	CAS111111033
Generator County Code:	33
Generator County:	Riverside
TSD EPA ID:	CAD980884183
TSD County Code:	34
TSD County:	Sacramento
State Waste Code:	611
State Waste Code Desc.:	Contaminated soil from site clean-up
Method Code:	H01
Method Description:	Transfer station
Tons:	0.4
Year:	2006
--	--
Generator EPA ID:	CAS111111033
Generator County Code:	33
Generator County:	Riverside
TSD EPA ID:	CAT080022148
TSD County Code:	36
TSD County:	San Bernardino
State Waste Code:	611
State Waste Code Desc.:	Contaminated soil from site clean-up
Method Code:	H01
Method Description:	Transfer station
Tons:	0.2
Year:	1996
--	--
Generator EPA ID:	CAS111111033
Generator County Code:	33
Generator County:	Riverside
TSD EPA ID:	CAD982444481
TSD County Code:	36
TSD County:	San Bernardino
State Waste Code:	611
State Waste Code Desc.:	Contaminated soil from site clean-up
Method Code:	H01
Method Description:	Transfer station
Tons:	0.7
Year:	2000
--	--
Generator EPA ID:	CAS111111033
Generator County Code:	33
Generator County:	Riverside
TSD EPA ID:	CAD982444481
TSD County Code:	36
TSD County:	San Bernardino
State Waste Code:	611
State Waste Code Desc.:	Contaminated soil from site clean-up
Method Code:	H01
Method Description:	Transfer station
Tons:	0.375
Year:	2003
--	--
Generator EPA ID:	CAS111111033
Generator County Code:	33
Generator County:	Riverside
TSD EPA ID:	CAT080010101
TSD County Code:	37
TSD County:	San Diego
State Waste Code:	611
State Waste Code Desc.:	Contaminated soil from site clean-up
Method Code:	H01
Method Description:	Transfer station
Tons:	0.2525
Year:	1993
--	--
Generator EPA ID:	CAS111111033
Generator County Code:	33

Generator County:	Riverside
TSD EPA ID:	CAT080010101
TSD County Code:	37
TSD County:	San Diego
State Waste Code:	611
State Waste Code Desc.:	Contaminated soil from site clean-up
Method Code:	H01
Method Description:	Transfer station
Tons:	1.7
Year:	1995
--	--
Generator EPA ID:	CAS111111033
Generator County Code:	33
Generator County:	Riverside
TSD EPA ID:	UTD991301748
TSD County Code:	99
TSD County:	Unknown
State Waste Code:	611
State Waste Code Desc.:	Contaminated soil from site clean-up
Method Code:	H01
Method Description:	Transfer station
Tons:	0.1
Year:	1993
--	--
Generator EPA ID:	CAS111111033
Generator County Code:	33
Generator County:	Riverside
TSD EPA ID:	AZD049318009
TSD County Code:	99
TSD County:	Unknown
State Waste Code:	611
State Waste Code Desc.:	Contaminated soil from site clean-up
Method Code:	H01
Method Description:	Transfer station
Tons:	1.8
Year:	1994
--	--
Generator EPA ID:	CAS111111033
Generator County Code:	33
Generator County:	Riverside
TSD EPA ID:	AZD049318009
TSD County Code:	99
TSD County:	Unknown
State Waste Code:	611
State Waste Code Desc.:	Contaminated soil from site clean-up
Method Code:	H01
Method Description:	Transfer station
Tons:	0.25
Year:	1996
--	--
Generator EPA ID:	CAS111111033
Generator County Code:	33
Generator County:	Riverside
TSD EPA ID:	CAD982444481
TSD County Code:	36
TSD County:	San Bernardino
State Waste Code:	611
State Waste Code Desc.:	Contaminated soil from site clean-up
Method Code:	R01
Method Description:	Recycler
Tons:	3.9
Year:	1999
--	--
Generator EPA ID:	CAS111111033
Generator County Code:	33
Generator County:	Riverside
TSD EPA ID:	CAD982444481
TSD County Code:	36
TSD County:	San Bernardino
State Waste Code:	611
State Waste Code Desc.:	Contaminated soil from site clean-up

Method Code:	R01
Method Description:	Recycler
Tons:	5.65
Year:	2000
--	--
Generator EPA ID:	CAS111111033
Generator County Code:	33
Generator County:	Riverside
TSD EPA ID:	AZD980892731
TSD County Code:	99
TSD County:	Unknown
State Waste Code:	611
State Waste Code Desc.:	Contaminated soil from site clean-up
Method Code:	R01
Method Description:	Recycler
Tons:	0.5
Year:	2002
--	--
Generator EPA ID:	CAS111111033
Generator County Code:	33
Generator County:	Riverside
TSD EPA ID:	CAD980675276
TSD County Code:	15
TSD County:	Kern
State Waste Code:	611
State Waste Code Desc.:	Contaminated soil from site clean-up
Method Code:	
Method Description:	
Tons:	41.2972
Year:	1993
--	--
Generator EPA ID:	CAS111111033
Generator County Code:	33
Generator County:	Riverside
TSD EPA ID:	CAD028409019
TSD County Code:	19
TSD County:	Los Angeles
State Waste Code:	611
State Waste Code Desc.:	Contaminated soil from site clean-up
Method Code:	
Method Description:	
Tons:	0.075
Year:	2003
--	--
Generator EPA ID:	CAS111111033
Generator County Code:	33
Generator County:	Riverside
TSD EPA ID:	CAD044429835
TSD County Code:	19
TSD County:	Los Angeles
State Waste Code:	611
State Waste Code Desc.:	Contaminated soil from site clean-up
Method Code:	
Method Description:	
Tons:	0.4
Year:	2011
--	--
Generator EPA ID:	CAS111111033
Generator County Code:	33
Generator County:	Riverside
TSD EPA ID:	AZD980892731
TSD County Code:	99
TSD County:	Unknown
State Waste Code:	611
State Waste Code Desc.:	Contaminated soil from site clean-up
Method Code:	
Method Description:	
Tons:	0.08
Year:	2001
--	--
Generator EPA ID:	CAS111111033

Generator County Code:	33
Generator County:	Riverside
TSD EPA ID:	CAD982444481
TSD County Code:	36
TSD County:	San Bernardino
State Waste Code:	612
State Waste Code Desc.:	Household waste
Method Code:	H129
Method Description:	OTHER TREATMENT
Tons:	0.125
Year:	2010
--	--
Generator EPA ID:	CAS111111033
Generator County Code:	33
Generator County:	Riverside
TSD EPA ID:	CAD982444481
TSD County Code:	36
TSD County:	San Bernardino
State Waste Code:	612
State Waste Code Desc.:	Household waste
Method Code:	H129
Method Description:	OTHER TREATMENT
Tons:	0.08757
Year:	2012
--	--
Generator EPA ID:	CAS111111033
Generator County Code:	33
Generator County:	Riverside
TSD EPA ID:	CAD028409019
TSD County Code:	19
TSD County:	Los Angeles
State Waste Code:	612
State Waste Code Desc.:	Household waste
Method Code:	H141
Method Description:	STORAGE, BULKING, AND/OR TRANSFER OFF SITE--NO TREATMENT/RECOVERY (H010-H129) OR (H131-H135)
Tons:	0.005
Year:	2008
--	--
Generator EPA ID:	CAS111111033
Generator County Code:	33
Generator County:	Riverside
TSD EPA ID:	CAD982444481
TSD County Code:	36
TSD County:	San Bernardino
State Waste Code:	612
State Waste Code Desc.:	Household waste
Method Code:	H141
Method Description:	STORAGE, BULKING, AND/OR TRANSFER OFF SITE--NO TREATMENT/RECOVERY (H010-H129) OR (H131-H135)
Tons:	0.0025
Year:	2010
--	--
Generator EPA ID:	CAS111111033
Generator County Code:	33
Generator County:	Riverside
TSD EPA ID:	CAD982444481
TSD County Code:	36
TSD County:	San Bernardino
State Waste Code:	612
State Waste Code Desc.:	Household waste
Method Code:	H141
Method Description:	STORAGE, BULKING, AND/OR TRANSFER OFF SITE--NO TREATMENT/RECOVERY (H010-H129) OR (H131-H135)
Tons:	0.2167
Year:	2011
--	--
Generator EPA ID:	CAS111111033
Generator County Code:	33
Generator County:	Riverside
TSD EPA ID:	CAD982444481

TSD County Code:	36
TSD County:	San Bernardino
State Waste Code:	612
State Waste Code Desc.:	Household waste
Method Code:	H141
Method Description:	STORAGE, BULKING, AND/OR TRANSFER OFF SITE--NO TREATMENT/RECOVERY (H010-H129) OR (H131-H135)
Tons:	0.06354
Year:	2012
--	--
Generator EPA ID:	CAS111111033
Generator County Code:	33
Generator County:	Riverside
TSD EPA ID:	CAD982444481
TSD County Code:	36
TSD County:	San Bernardino
State Waste Code:	612
State Waste Code Desc.:	Household waste
Method Code:	H141
Method Description:	STORAGE, BULKING, AND/OR TRANSFER OFF SITE--NO TREATMENT/RECOVERY (H010-H129) OR (H131-H135)
Tons:	0.14174
Year:	2013
--	--
Generator EPA ID:	CAS111111033
Generator County Code:	33
Generator County:	Riverside
TSD EPA ID:	CAD982444481
TSD County Code:	36
TSD County:	San Bernardino
State Waste Code:	612
State Waste Code Desc.:	Household waste
Method Code:	H141
Method Description:	STORAGE, BULKING, AND/OR TRANSFER OFF SITE--NO TREATMENT/RECOVERY (H010-H129) OR (H131-H135)
Tons:	0.036
Year:	2014
--	--
Generator EPA ID:	CAS111111033
Generator County Code:	33
Generator County:	Riverside
TSD EPA ID:	CAD982444481
TSD County Code:	36
TSD County:	San Bernardino
State Waste Code:	612
State Waste Code Desc.:	Household waste
Method Code:	H141
Method Description:	STORAGE, BULKING, AND/OR TRANSFER OFF SITE--NO TREATMENT/RECOVERY (H010-H129) OR (H131-H135)
Tons:	0.3067
Year:	2015
--	--
Generator EPA ID:	CAS111111033
Generator County Code:	33
Generator County:	Riverside
TSD EPA ID:	AZD049318009
TSD County Code:	99
TSD County:	Unknown
State Waste Code:	612
State Waste Code Desc.:	Household waste
Method Code:	D99
Method Description:	Disposal, other
Tons:	0.95
Year:	1993
--	--
Generator EPA ID:	CAS111111033
Generator County Code:	33
Generator County:	Riverside
TSD EPA ID:	CAD008252405
TSD County Code:	19
TSD County:	Los Angeles

State Waste Code:	612
State Waste Code Desc.:	Household waste
Method Code:	R01
Method Description:	Recycler
Tons:	0.9174
Year:	2006
--	--
Generator EPA ID:	CAS111111033
Generator County Code:	33
Generator County:	Riverside
TSD EPA ID:	CAT000646117
TSD County Code:	16
TSD County:	Kings
State Waste Code:	711
State Waste Code Desc.:	Liquids with cyanides >= 1,000 Mg./L
Method Code:	D99
Method Description:	Disposal, other
Tons:	0.0583
Year:	1993
--	--
Generator EPA ID:	CAS111111033
Generator County Code:	33
Generator County:	Riverside
TSD EPA ID:	CAT080010101
TSD County Code:	37
TSD County:	San Diego
State Waste Code:	711
State Waste Code Desc.:	Liquids with cyanides >= 1,000 Mg./L
Method Code:	H01
Method Description:	Transfer station
Tons:	0.0208
Year:	1995
--	--
Generator EPA ID:	CAS111111033
Generator County Code:	33
Generator County:	Riverside
TSD EPA ID:	CAT000646117
TSD County Code:	16
TSD County:	Kings
State Waste Code:	723
State Waste Code Desc.:	Liquids with chromium (VI) >= 500 Mg./L
Method Code:	D99
Method Description:	Disposal, other
Tons:	0.0041
Year:	1993
--	--
Generator EPA ID:	CAS111111033
Generator County Code:	33
Generator County:	Riverside
TSD EPA ID:	CAD028409019
TSD County Code:	19
TSD County:	Los Angeles
State Waste Code:	725
State Waste Code Desc.:	Liquids with mercury >= 20 Mg./L
Method Code:	H141
Method Description:	STORAGE, BULKING, AND/OR TRANSFER OFF SITE--NO TREATMENT/RECOVERY (H010-H129) OR (H131-H135)
Tons:	0.02335
Year:	2007
--	--
Generator EPA ID:	CAS111111033
Generator County Code:	33
Generator County:	Riverside
TSD EPA ID:	CAD028409019
TSD County Code:	19
TSD County:	Los Angeles
State Waste Code:	725
State Waste Code Desc.:	Liquids with mercury >= 20 Mg./L
Method Code:	H01
Method Description:	Transfer station
Tons:	0.005

Year:	2006
--	--
Generator EPA ID:	CAS111111033
Generator County Code:	33
Generator County:	Riverside
TSD EPA ID:	CAT080010101
TSD County Code:	37
TSD County:	San Diego
State Waste Code:	725
State Waste Code Desc.:	Liquids with mercury >= 20 Mg./L
Method Code:	H01
Method Description:	Transfer station
Tons:	0.005
Year:	1994
--	--
Generator EPA ID:	CAS111111033
Generator County Code:	33
Generator County:	Riverside
TSD EPA ID:	AZD049318009
TSD County Code:	99
TSD County:	Unknown
State Waste Code:	725
State Waste Code Desc.:	Liquids with mercury >= 20 Mg./L
Method Code:	H01
Method Description:	Transfer station
Tons:	0.0025
Year:	1994
--	--
Generator EPA ID:	CAS111111033
Generator County Code:	33
Generator County:	Riverside
TSD EPA ID:	CAD028409019
TSD County Code:	19
TSD County:	Los Angeles
State Waste Code:	741
State Waste Code Desc.:	Liquids with halogenated organic compounds >= 1,000 Mg./L
Method Code:	H01
Method Description:	Transfer station
Tons:	0.1251
Year:	2004
--	--
Generator EPA ID:	CAS111111033
Generator County Code:	33
Generator County:	Riverside
TSD EPA ID:	CAT080010101
TSD County Code:	37
TSD County:	San Diego
State Waste Code:	741
State Waste Code Desc.:	Liquids with halogenated organic compounds >= 1,000 Mg./L
Method Code:	H01
Method Description:	Transfer station
Tons:	0.0625
Year:	1996
--	--
Generator EPA ID:	CAS111111033
Generator County Code:	33
Generator County:	Riverside
TSD EPA ID:	CAD044429835
TSD County Code:	19
TSD County:	Los Angeles
State Waste Code:	741
State Waste Code Desc.:	Liquids with halogenated organic compounds >= 1,000 Mg./L
Method Code:	
Method Description:	
Tons:	0.01
Year:	2011
--	--
Generator EPA ID:	CAS111111033
Generator County Code:	33
Generator County:	Riverside
TSD EPA ID:	NVT330010000

TSD County Code:	99
TSD County:	Unknown
State Waste Code:	791
State Waste Code Desc.:	Liquids with pH <= 2
Method Code:	H039
Method Description:	OTHER RECOVERY OF RECLAMATION FOR REUSE INCLUDING ACID REGENERATION, ORGANICS RECOVERY ECT
Tons:	0.01
Year:	2015
--	--
Generator EPA ID:	CAS111111033
Generator County Code:	33
Generator County:	Riverside
TSD EPA ID:	TXD055141378
TSD County Code:	99
TSD County:	Unknown
State Waste Code:	791
State Waste Code Desc.:	Liquids with pH <= 2
Method Code:	H040
Method Description:	INCINERATION--THERMAL DESTRUCTION OTHER THAN USE AS A FUEL
Tons:	0.005
Year:	2010
--	--
Generator EPA ID:	CAS111111033
Generator County Code:	33
Generator County:	Riverside
TSD EPA ID:	NVT330010000
TSD County Code:	99
TSD County:	Unknown
State Waste Code:	791
State Waste Code Desc.:	Liquids with pH <= 2
Method Code:	H132
Method Description:	LANDFILL OR SURFACE IMPOUNDMENT THAT WILL BE CLOSED AS LANDFILL(TO INCLUDE ON-SITE TREATMENT AND/OR STABILIZATION)
Tons:	0.075
Year:	2009
--	--
Generator EPA ID:	CAS111111033
Generator County Code:	33
Generator County:	Riverside
TSD EPA ID:	CAD008364432
TSD County Code:	19
TSD County:	Los Angeles
State Waste Code:	791
State Waste Code Desc.:	Liquids with pH <= 2
Method Code:	H141
Method Description:	STORAGE, BULKING, AND/OR TRANSFER OFF SITE--NO TREATMENT/RECOVERY (H010-H129) OR (H131-H135)
Tons:	0.006
Year:	2013
--	--
Generator EPA ID:	CAS111111033
Generator County Code:	33
Generator County:	Riverside
TSD EPA ID:	CAT000646117
TSD County Code:	16
TSD County:	Kings
State Waste Code:	791
State Waste Code Desc.:	Liquids with pH <= 2
Method Code:	D99
Method Description:	Disposal, other
Tons:	0.3437
Year:	1993
--	--
Generator EPA ID:	CAS111111033
Generator County Code:	33
Generator County:	Riverside
TSD EPA ID:	CAT000646117
TSD County Code:	16
TSD County:	Kings
State Waste Code:	791

State Waste Code Desc.:	Liquids with pH <= 2
Method Code:	D99
Method Description:	Disposal, other
Tons:	0.7667
Year:	1994
--	--
Generator EPA ID:	CAS111111033
Generator County Code:	33
Generator County:	Riverside
TSD EPA ID:	CAT000646117
TSD County Code:	16
TSD County:	Kings
State Waste Code:	791
State Waste Code Desc.:	Liquids with pH <= 2
Method Code:	D99
Method Description:	Disposal, other
Tons:	0.3586
Year:	1995
--	--
Generator EPA ID:	CAS111111033
Generator County Code:	33
Generator County:	Riverside
TSD EPA ID:	CAT000646117
TSD County Code:	16
TSD County:	Kings
State Waste Code:	791
State Waste Code Desc.:	Liquids with pH <= 2
Method Code:	D99
Method Description:	Disposal, other
Tons:	0.015
Year:	1996
--	--
Generator EPA ID:	CAS111111033
Generator County Code:	33
Generator County:	Riverside
TSD EPA ID:	CAD044429835
TSD County Code:	19
TSD County:	Los Angeles
State Waste Code:	791
State Waste Code Desc.:	Liquids with pH <= 2
Method Code:	D99
Method Description:	Disposal, other
Tons:	0.1668
Year:	1998
--	--
Generator EPA ID:	CAS111111033
Generator County Code:	33
Generator County:	Riverside
TSD EPA ID:	CAD044429835
TSD County Code:	19
TSD County:	Los Angeles
State Waste Code:	791
State Waste Code Desc.:	Liquids with pH <= 2
Method Code:	D99
Method Description:	Disposal, other
Tons:	0.20016
Year:	2005
--	--
Generator EPA ID:	CAS111111033
Generator County Code:	33
Generator County:	Riverside
TSD EPA ID:	AZD049318009
TSD County Code:	99
TSD County:	Unknown
State Waste Code:	791
State Waste Code Desc.:	Liquids with pH <= 2
Method Code:	D99
Method Description:	Disposal, other
Tons:	0.04
Year:	1993
--	--

Generator EPA ID:	CAS111111033
Generator County Code:	33
Generator County:	Riverside
TSD EPA ID:	CAT000646117
TSD County Code:	16
TSD County:	Kings
State Waste Code:	791
State Waste Code Desc.:	Liquids with pH <= 2
Method Code:	H01
Method Description:	Transfer station
Tons:	0.0083
Year:	1994
--	--
Generator EPA ID:	CAS111111033
Generator County Code:	33
Generator County:	Riverside
TSD EPA ID:	CAT000646117
TSD County Code:	16
TSD County:	Kings
State Waste Code:	791
State Waste Code Desc.:	Liquids with pH <= 2
Method Code:	H01
Method Description:	Transfer station
Tons:	0.0248
Year:	1996
--	--
Generator EPA ID:	CAS111111033
Generator County Code:	33
Generator County:	Riverside
TSD EPA ID:	CAD008302903
TSD County Code:	19
TSD County:	Los Angeles
State Waste Code:	791
State Waste Code Desc.:	Liquids with pH <= 2
Method Code:	H01
Method Description:	Transfer station
Tons:	0.3125
Year:	1996
--	--
Generator EPA ID:	CAS111111033
Generator County Code:	33
Generator County:	Riverside
TSD EPA ID:	CAD008302903
TSD County Code:	19
TSD County:	Los Angeles
State Waste Code:	791
State Waste Code Desc.:	Liquids with pH <= 2
Method Code:	H01
Method Description:	Transfer station
Tons:	0.2525
Year:	1997
--	--
Generator EPA ID:	CAS111111033
Generator County Code:	33
Generator County:	Riverside
TSD EPA ID:	CAD028409019
TSD County Code:	19
TSD County:	Los Angeles
State Waste Code:	791
State Waste Code Desc.:	Liquids with pH <= 2
Method Code:	H01
Method Description:	Transfer station
Tons:	0.01
Year:	1999
--	--
Generator EPA ID:	CAS111111033
Generator County Code:	33
Generator County:	Riverside
TSD EPA ID:	CAD028409019
TSD County Code:	19
TSD County:	Los Angeles

State Waste Code:	791
State Waste Code Desc.:	Liquids with pH <= 2
Method Code:	H01
Method Description:	Transfer station
Tons:	0.0475
Year:	2000
--	--
Generator EPA ID:	CAS111111033
Generator County Code:	33
Generator County:	Riverside
TSD EPA ID:	CAD008302903
TSD County Code:	19
TSD County:	Los Angeles
State Waste Code:	791
State Waste Code Desc.:	Liquids with pH <= 2
Method Code:	H01
Method Description:	Transfer station
Tons:	0.0125
Year:	2001
--	--
Generator EPA ID:	CAS111111033
Generator County Code:	33
Generator County:	Riverside
TSD EPA ID:	CAD008302903
TSD County Code:	19
TSD County:	Los Angeles
State Waste Code:	791
State Waste Code Desc.:	Liquids with pH <= 2
Method Code:	H01
Method Description:	Transfer station
Tons:	0.01
Year:	2002
--	--
Generator EPA ID:	CAS111111033
Generator County Code:	33
Generator County:	Riverside
TSD EPA ID:	CAD008364432
TSD County Code:	19
TSD County:	Los Angeles
State Waste Code:	791
State Waste Code Desc.:	Liquids with pH <= 2
Method Code:	H01
Method Description:	Transfer station
Tons:	1.1676
Year:	2004
--	--
Generator EPA ID:	CAS111111033
Generator County Code:	33
Generator County:	Riverside
TSD EPA ID:	CAD028409019
TSD County Code:	19
TSD County:	Los Angeles
State Waste Code:	791
State Waste Code Desc.:	Liquids with pH <= 2
Method Code:	H01
Method Description:	Transfer station
Tons:	0.0325
Year:	2004
--	--
Generator EPA ID:	CAS111111033
Generator County Code:	33
Generator County:	Riverside
TSD EPA ID:	CAD088504881
TSD County Code:	30
TSD County:	Orange
State Waste Code:	791
State Waste Code Desc.:	Liquids with pH <= 2
Method Code:	H01
Method Description:	Transfer station
Tons:	2.5
Year:	2001

--	--
Generator EPA ID:	CAS111111033
Generator County Code:	33
Generator County:	Riverside
TSD EPA ID:	CAT080022148
TSD County Code:	36
TSD County:	San Bernardino
State Waste Code:	791
State Waste Code Desc.:	Liquids with pH <= 2
Method Code:	H01
Method Description:	Transfer station
Tons:	0.0041
Year:	1994
--	--
Generator EPA ID:	CAS111111033
Generator County Code:	33
Generator County:	Riverside
TSD EPA ID:	CAT080022148
TSD County Code:	36
TSD County:	San Bernardino
State Waste Code:	791
State Waste Code Desc.:	Liquids with pH <= 2
Method Code:	H01
Method Description:	Transfer station
Tons:	0.0833
Year:	1995
--	--
Generator EPA ID:	CAS111111033
Generator County Code:	33
Generator County:	Riverside
TSD EPA ID:	CAT080022148
TSD County Code:	36
TSD County:	San Bernardino
State Waste Code:	791
State Waste Code Desc.:	Liquids with pH <= 2
Method Code:	H01
Method Description:	Transfer station
Tons:	0.045
Year:	1996
--	--
Generator EPA ID:	CAS111111033
Generator County Code:	33
Generator County:	Riverside
TSD EPA ID:	AZD049318009
TSD County Code:	99
TSD County:	Unknown
State Waste Code:	791
State Waste Code Desc.:	Liquids with pH <= 2
Method Code:	H01
Method Description:	Transfer station
Tons:	0.0041
Year:	1993
--	--
Generator EPA ID:	CAS111111033
Generator County Code:	33
Generator County:	Riverside
TSD EPA ID:	AZD049318009
TSD County Code:	99
TSD County:	Unknown
State Waste Code:	791
State Waste Code Desc.:	Liquids with pH <= 2
Method Code:	H01
Method Description:	Transfer station
Tons:	0.02
Year:	1994
--	--
Generator EPA ID:	CAS111111033
Generator County Code:	33
Generator County:	Riverside
TSD EPA ID:	AZD049318009
TSD County Code:	99

TSD County:	Unknown
State Waste Code:	791
State Waste Code Desc.:	Liquids with pH <= 2
Method Code:	H01
Method Description:	Transfer station
Tons:	0.0625
Year:	1995
--	--
Generator EPA ID:	CAS111111033
Generator County Code:	33
Generator County:	Riverside
TSD EPA ID:	AZD049318009
TSD County Code:	99
TSD County:	Unknown
State Waste Code:	791
State Waste Code Desc.:	Liquids with pH <= 2
Method Code:	H01
Method Description:	Transfer station
Tons:	0.0125
Year:	1996
--	--
Generator EPA ID:	CAS111111033
Generator County Code:	33
Generator County:	Riverside
TSD EPA ID:	AZD980892731
TSD County Code:	99
TSD County:	Unknown
State Waste Code:	791
State Waste Code Desc.:	Liquids with pH <= 2
Method Code:	H01
Method Description:	Transfer station
Tons:	0.075
Year:	2001
--	--
Generator EPA ID:	CAS111111033
Generator County Code:	33
Generator County:	Riverside
TSD EPA ID:	CAD044429835
TSD County Code:	19
TSD County:	Los Angeles
State Waste Code:	791
State Waste Code Desc.:	Liquids with pH <= 2
Method Code:	R01
Method Description:	Recycler
Tons:	0.045
Year:	1995
--	--
Generator EPA ID:	CAS111111033
Generator County Code:	33
Generator County:	Riverside
TSD EPA ID:	CAT080033681
TSD County Code:	19
TSD County:	Los Angeles
State Waste Code:	791
State Waste Code Desc.:	Liquids with pH <= 2
Method Code:	R01
Method Description:	Recycler
Tons:	0.0208
Year:	1995
--	--
Generator EPA ID:	CAS111111033
Generator County Code:	33
Generator County:	Riverside
TSD EPA ID:	CAT080033681
TSD County Code:	19
TSD County:	Los Angeles
State Waste Code:	791
State Waste Code Desc.:	Liquids with pH <= 2
Method Code:	R01
Method Description:	Recycler
Tons:	0.1042

Year:	1998
--	--
Generator EPA ID:	CAS111111033
Generator County Code:	33
Generator County:	Riverside
TSD EPA ID:	CAD088504881
TSD County Code:	30
TSD County:	Orange
State Waste Code:	791
State Waste Code Desc.:	Liquids with pH <= 2
Method Code:	R01
Method Description:	Recycler
Tons:	26.5
Year:	1997
--	--
Generator EPA ID:	CAS111111033
Generator County Code:	33
Generator County:	Riverside
TSD EPA ID:	AZD980892731
TSD County Code:	99
TSD County:	Unknown
State Waste Code:	791
State Waste Code Desc.:	Liquids with pH <= 2
Method Code:	R01
Method Description:	Recycler
Tons:	0.045
Year:	2001
--	--
Generator EPA ID:	CAS111111033
Generator County Code:	33
Generator County:	Riverside
TSD EPA ID:	CAD008364432
TSD County Code:	19
TSD County:	Los Angeles
State Waste Code:	791
State Waste Code Desc.:	Liquids with pH <= 2
Method Code:	T01
Method Description:	Treatment, tank
Tons:	0.0125
Year:	2000
--	--
Generator EPA ID:	CAS111111033
Generator County Code:	33
Generator County:	Riverside
TSD EPA ID:	CAT080010101
TSD County Code:	37
TSD County:	San Diego
State Waste Code:	791
State Waste Code Desc.:	Liquids with pH <= 2
Method Code:	T01
Method Description:	Treatment, tank
Tons:	0.0075
Year:	1994
--	--
Generator EPA ID:	CAS111111033
Generator County Code:	33
Generator County:	Riverside
TSD EPA ID:	CAT080010101
TSD County Code:	37
TSD County:	San Diego
State Waste Code:	791
State Waste Code Desc.:	Liquids with pH <= 2
Method Code:	T01
Method Description:	Treatment, tank
Tons:	0.215
Year:	1995
--	--
Generator EPA ID:	CAS111111033
Generator County Code:	33
Generator County:	Riverside
TSD EPA ID:	CAT080010101

TSD County Code:	37
TSD County:	San Diego
State Waste Code:	791
State Waste Code Desc.:	Liquids with pH <= 2
Method Code:	T01
Method Description:	Treatment, tank
Tons:	0.17
Year:	1996
--	--
Generator EPA ID:	CAS111111033
Generator County Code:	33
Generator County:	Riverside
TSD EPA ID:	AZD049318009
TSD County Code:	99
TSD County:	Unknown
State Waste Code:	791
State Waste Code Desc.:	Liquids with pH <= 2
Method Code:	T01
Method Description:	Treatment, tank
Tons:	0.0625
Year:	1993
--	--
Generator EPA ID:	CAS111111033
Generator County Code:	33
Generator County:	Riverside
TSD EPA ID:	CAT000646117
TSD County Code:	16
TSD County:	Kings
State Waste Code:	791
State Waste Code Desc.:	Liquids with pH <= 2
Method Code:	
Method Description:	
Tons:	0.106
Year:	1993
--	--
Generator EPA ID:	CAS111111033
Generator County Code:	33
Generator County:	Riverside
TSD EPA ID:	CAT000646117
TSD County Code:	16
TSD County:	Kings
State Waste Code:	791
State Waste Code Desc.:	Liquids with pH <= 2
Method Code:	
Method Description:	
Tons:	0.0871
Year:	1994
--	--
Generator EPA ID:	CAS111111033
Generator County Code:	33
Generator County:	Riverside
TSD EPA ID:	AZD049318009
TSD County Code:	99
TSD County:	Unknown
State Waste Code:	791
State Waste Code Desc.:	Liquids with pH <= 2
Method Code:	
Method Description:	
Tons:	0.0041
Year:	1993
--	--
Generator EPA ID:	CAS111111033
Generator County Code:	33
Generator County:	Riverside
TSD EPA ID:	AZD049318009
TSD County Code:	99
TSD County:	Unknown
State Waste Code:	791
State Waste Code Desc.:	Liquids with pH <= 2
Method Code:	
Method Description:	

Tons:	0.075
Year:	1997
--	--
Generator EPA ID:	CAS111111033
Generator County Code:	33
Generator County:	Riverside
TSD EPA ID:	AZT050010180
TSD County Code:	99
TSD County:	Unknown
State Waste Code:	791
State Waste Code Desc.:	Liquids with pH <= 2
Method Code:	
Method Description:	
Tons:	0.04
Year:	1997
--	--
Generator EPA ID:	CAS111111033
Generator County Code:	33
Generator County:	Riverside
TSD EPA ID:	AZD980892731
TSD County Code:	99
TSD County:	Unknown
State Waste Code:	791
State Waste Code Desc.:	Liquids with pH <= 2
Method Code:	
Method Description:	
Tons:	0.01
Year:	2001
--	--
Generator EPA ID:	CAS111111033
Generator County Code:	33
Generator County:	Riverside
TSD EPA ID:	TXD055141378
TSD County Code:	99
TSD County:	Unknown
State Waste Code:	791
State Waste Code Desc.:	Liquids with pH <= 2
Method Code:	
Method Description:	
Tons:	0.004
Year:	2011
--	--
Generator EPA ID:	CAS111111033
Generator County Code:	33
Generator County:	Riverside
TSD EPA ID:	AZT050010181
TSD County Code:	
TSD County:	
State Waste Code:	791
State Waste Code Desc.:	Liquids with pH <= 2
Method Code:	
Method Description:	
Tons:	0.077
Year:	1995
--	--
Generator EPA ID:	CAS111111033
Generator County Code:	33
Generator County:	Riverside
TSD EPA ID:	CAD028409019
TSD County Code:	19
TSD County:	Los Angeles
State Waste Code:	792
State Waste Code Desc.:	Liquids with pH <= 2 with metals
Method Code:	H01
Method Description:	Transfer station
Tons:	1.5429
Year:	1997
--	--
Generator EPA ID:	CAS111111033
Generator County Code:	33
Generator County:	Riverside

TSD EPA ID:	CAT080033681
TSD County Code:	19
TSD County:	Los Angeles
State Waste Code:	D002
State Waste Code Desc.:	
Method Code:	R01
Method Description:	Recycler
Tons:	1.668
Year:	2004
--	--
Generator EPA ID:	CAS111111033
Generator County Code:	33
Generator County:	Riverside
TSD EPA ID:	CAD008364432
TSD County Code:	19
TSD County:	Los Angeles
State Waste Code:	
State Waste Code Desc.:	
Method Code:	H010
Method Description:	METALS RECOVERY INCLUDING RETORING,SMELTING,CHEMICALS,ECT
Tons:	
Year:	2013
--	--
Generator EPA ID:	CAS111111033
Generator County Code:	33
Generator County:	Riverside
TSD EPA ID:	MXC130619001
TSD County Code:	
TSD County:	
State Waste Code:	
State Waste Code Desc.:	
Method Code:	H020
Method Description:	SOLVENTS RECOVERY
Tons:	
Year:	2014
--	--
Generator EPA ID:	CAS111111033
Generator County Code:	33
Generator County:	Riverside
TSD EPA ID:	TXD055141378
TSD County Code:	99
TSD County:	Unknown
State Waste Code:	
State Waste Code Desc.:	
Method Code:	H040
Method Description:	INCINERATION--THERMAL DESTRUCTION OTHER THAN USE AS A FUEL
Tons:	
Year:	2010
--	--
Generator EPA ID:	CAS111111033
Generator County Code:	33
Generator County:	Riverside
TSD EPA ID:	CAD008364432
TSD County Code:	19
TSD County:	Los Angeles
State Waste Code:	
State Waste Code Desc.:	
Method Code:	H061
Method Description:	FUEL BLENDING PRIOR TO ENERGY RECOVERY AT ANOTHER SITE
Tons:	
Year:	2013
--	--
Generator EPA ID:	CAS111111033
Generator County Code:	33
Generator County:	Riverside
TSD EPA ID:	CAD008364432
TSD County Code:	19
TSD County:	Los Angeles
State Waste Code:	
State Waste Code Desc.:	
Method Code:	H141

Method Description:	STORAGE, BULKING, AND/OR TRANSFER OFF SITE--NO TREATMENT/RECOVERY (H010-H129) OR (H131-H135)
Tons:	0.015
Year:	2013
--	--
Generator EPA ID:	CAS111111033
Generator County Code:	33
Generator County:	Riverside
TSD EPA ID:	CAD008364432
TSD County Code:	19
TSD County:	Los Angeles
State Waste Code:	
State Waste Code Desc.:	
Method Code:	H141
Method Description:	STORAGE, BULKING, AND/OR TRANSFER OFF SITE--NO TREATMENT/RECOVERY (H010-H129) OR (H131-H135)
Tons:	
Year:	2014
--	--
Generator EPA ID:	CAS111111033
Generator County Code:	33
Generator County:	Riverside
TSD EPA ID:	AZR000501510
TSD County Code:	99
TSD County:	Unknown
State Waste Code:	
State Waste Code Desc.:	
Method Code:	H141
Method Description:	STORAGE, BULKING, AND/OR TRANSFER OFF SITE--NO TREATMENT/RECOVERY (H010-H129) OR (H131-H135)
Tons:	0.5
Year:	2007
--	--
Generator EPA ID:	CAS111111033
Generator County Code:	33
Generator County:	Riverside
TSD EPA ID:	AZR000501510
TSD County Code:	99
TSD County:	Unknown
State Waste Code:	
State Waste Code Desc.:	
Method Code:	H141
Method Description:	STORAGE, BULKING, AND/OR TRANSFER OFF SITE--NO TREATMENT/RECOVERY (H010-H129) OR (H131-H135)
Tons:	0.1
Year:	2009
--	--
Generator EPA ID:	CAS111111033
Generator County Code:	33
Generator County:	Riverside
TSD EPA ID:	AZR000501510
TSD County Code:	99
TSD County:	Unknown
State Waste Code:	
State Waste Code Desc.:	
Method Code:	H141
Method Description:	STORAGE, BULKING, AND/OR TRANSFER OFF SITE--NO TREATMENT/RECOVERY (H010-H129) OR (H131-H135)
Tons:	0.03
Year:	2013
--	--
Generator EPA ID:	CAS111111033
Generator County Code:	33
Generator County:	Riverside
TSD EPA ID:	AZR000501510
TSD County Code:	99
TSD County:	Unknown
State Waste Code:	
State Waste Code Desc.:	
Method Code:	H141
Method Description:	STORAGE, BULKING, AND/OR TRANSFER OFF SITE--NO TREATMENT/RECOVERY (H010-H129) OR (H131-H135)

	H135)
Tons:	0.01
Year:	2015
--	--
Generator EPA ID:	CAS111111033
Generator County Code:	33
Generator County:	Riverside
TSD EPA ID:	CAT000646117
TSD County Code:	16
TSD County:	Kings
State Waste Code:	
State Waste Code Desc.:	
Method Code:	D80
Method Description:	Disposal, landfill
Tons:	0.435
Year:	1993
--	--
Generator EPA ID:	CAS111111033
Generator County Code:	33
Generator County:	Riverside
TSD EPA ID:	CAT000646117
TSD County Code:	16
TSD County:	Kings
State Waste Code:	
State Waste Code Desc.:	
Method Code:	D80
Method Description:	Disposal, landfill
Tons:	1.6625
Year:	1994
--	--
Generator EPA ID:	CAS111111033
Generator County Code:	33
Generator County:	Riverside
TSD EPA ID:	CAT000646117
TSD County Code:	16
TSD County:	Kings
State Waste Code:	
State Waste Code Desc.:	
Method Code:	D80
Method Description:	Disposal, landfill
Tons:	1.125
Year:	1995
--	--
Generator EPA ID:	CAS111111033
Generator County Code:	33
Generator County:	Riverside
TSD EPA ID:	AZD049318009
TSD County Code:	99
TSD County:	Unknown
State Waste Code:	
State Waste Code Desc.:	
Method Code:	D80
Method Description:	Disposal, landfill
Tons:	0.5625
Year:	1993
--	--
Generator EPA ID:	CAS111111033
Generator County Code:	33
Generator County:	Riverside
TSD EPA ID:	CAT000646117
TSD County Code:	16
TSD County:	Kings
State Waste Code:	
State Waste Code Desc.:	
Method Code:	D99
Method Description:	Disposal, other
Tons:	1.3409
Year:	1993
--	--
Generator EPA ID:	CAS111111033
Generator County Code:	33

Generator County:	Riverside
TSD EPA ID:	CAT000646117
TSD County Code:	16
TSD County:	Kings
State Waste Code:	
State Waste Code Desc.:	
Method Code:	D99
Method Description:	Disposal, other
Tons:	0.844
Year:	1994
--	--
Generator EPA ID:	CAS111111033
Generator County Code:	33
Generator County:	Riverside
TSD EPA ID:	CAT000646117
TSD County Code:	16
TSD County:	Kings
State Waste Code:	
State Waste Code Desc.:	
Method Code:	D99
Method Description:	Disposal, other
Tons:	0.0632
Year:	1995
--	--
Generator EPA ID:	CAS111111033
Generator County Code:	33
Generator County:	Riverside
TSD EPA ID:	AZD049318009
TSD County Code:	99
TSD County:	Unknown
State Waste Code:	
State Waste Code Desc.:	
Method Code:	D99
Method Description:	Disposal, other
Tons:	0.0617
Year:	1993
--	--
Generator EPA ID:	CAS111111033
Generator County Code:	33
Generator County:	Riverside
TSD EPA ID:	CAT000646117
TSD County Code:	16
TSD County:	Kings
State Waste Code:	
State Waste Code Desc.:	
Method Code:	H01
Method Description:	Transfer station
Tons:	0.015
Year:	1996
--	--
Generator EPA ID:	CAS111111033
Generator County Code:	33
Generator County:	Riverside
TSD EPA ID:	CAD028409019
TSD County Code:	19
TSD County:	Los Angeles
State Waste Code:	
State Waste Code Desc.:	
Method Code:	H01
Method Description:	Transfer station
Tons:	0.417
Year:	2003
--	--
Generator EPA ID:	CAS111111033
Generator County Code:	33
Generator County:	Riverside
TSD EPA ID:	CAD980884183
TSD County Code:	34
TSD County:	Sacramento
State Waste Code:	
State Waste Code Desc.:	

Method Code:	H01
Method Description:	Transfer station
Tons:	
Year:	2006
--	--
Generator EPA ID:	CAS111111033
Generator County Code:	33
Generator County:	Riverside
TSD EPA ID:	CAT080022148
TSD County Code:	36
TSD County:	San Bernardino
State Waste Code:	
State Waste Code Desc.:	
Method Code:	H01
Method Description:	Transfer station
Tons:	0.0425
Year:	1994
--	--
Generator EPA ID:	CAS111111033
Generator County Code:	33
Generator County:	Riverside
TSD EPA ID:	CAT080022148
TSD County Code:	36
TSD County:	San Bernardino
State Waste Code:	
State Waste Code Desc.:	
Method Code:	H01
Method Description:	Transfer station
Tons:	0.2575
Year:	1995
--	--
Generator EPA ID:	CAS111111033
Generator County Code:	33
Generator County:	Riverside
TSD EPA ID:	CAT080022148
TSD County Code:	36
TSD County:	San Bernardino
State Waste Code:	
State Waste Code Desc.:	
Method Code:	H01
Method Description:	Transfer station
Tons:	0
Year:	1996
--	--
Generator EPA ID:	CAS111111033
Generator County Code:	33
Generator County:	Riverside
TSD EPA ID:	CAT080010101
TSD County Code:	37
TSD County:	San Diego
State Waste Code:	
State Waste Code Desc.:	
Method Code:	H01
Method Description:	Transfer station
Tons:	0
Year:	1993
--	--
Generator EPA ID:	CAS111111033
Generator County Code:	33
Generator County:	Riverside
TSD EPA ID:	CAT080010101
TSD County Code:	37
TSD County:	San Diego
State Waste Code:	
State Waste Code Desc.:	
Method Code:	H01
Method Description:	Transfer station
Tons:	0.025
Year:	1995
--	--
Generator EPA ID:	CAS111111033

Generator County Code: 33
Generator County: Riverside
TSD EPA ID: AZD049318009
TSD County Code: 99
TSD County: Unknown
State Waste Code:
State Waste Code Desc.:
Method Code: H01
Method Description: Transfer station
Tons: 0.005
Year: 1993
 --

Generator EPA ID: CAS111111033
Generator County Code: 33
Generator County: Riverside
TSD EPA ID: AZD049318009
TSD County Code: 99
TSD County: Unknown
State Waste Code:
State Waste Code Desc.:
Method Code: H01
Method Description: Transfer station
Tons: 0.1041
Year: 1994
 --

Generator EPA ID: CAS111111033
Generator County Code: 33
Generator County: Riverside
TSD EPA ID: AZD049318009
TSD County Code: 99
TSD County: Unknown
State Waste Code:
State Waste Code Desc.:
Method Code: H01
Method Description: Transfer station
Tons: 3.4391
Year: 1995
 --

Generator EPA ID: CAS111111033
Generator County Code: 33
Generator County: Riverside
TSD EPA ID: AZD049318009
TSD County Code: 99
TSD County: Unknown
State Waste Code:
State Waste Code Desc.:
Method Code: H01
Method Description: Transfer station
Tons: 0
Year: 1998
 --

Generator EPA ID: CAS111111033
Generator County Code: 33
Generator County: Riverside
TSD EPA ID: AZD980892731
TSD County Code: 99
TSD County: Unknown
State Waste Code:
State Waste Code Desc.:
Method Code: H01
Method Description: Transfer station
Tons:
Year: 2002
 --

Generator EPA ID: CAS111111033
Generator County Code: 33
Generator County: Riverside
TSD EPA ID:
TSD County Code:
TSD County:
State Waste Code:

State Waste Code Desc.:
Method Code: H01
Method Description: Transfer station
Tons: 0.0225
Year: 1994
 --

Generator EPA ID: CAS111111033
Generator County Code: 33
Generator County: Riverside
TSD EPA ID: CAD044429835
TSD County Code: 19
TSD County: Los Angeles
State Waste Code:
State Waste Code Desc.:

Method Code: R01
Method Description: Recycler
Tons: 0.005
Year: 1995
 --

Generator EPA ID: CAS111111033
Generator County Code: 33
Generator County: Riverside
TSD EPA ID: AZD049318009
TSD County Code: 99
TSD County: Unknown
State Waste Code:
State Waste Code Desc.:

Method Code: R01
Method Description: Recycler
Tons: 0
Year: 1993
 --

Generator EPA ID: CAS111111033
Generator County Code: 33
Generator County: Riverside
TSD EPA ID: AZD980892731
TSD County Code: 99
TSD County: Unknown
State Waste Code:
State Waste Code Desc.:

Method Code: R01
Method Description: Recycler
Tons: 0.1668
Year: 2002
 --

Generator EPA ID: CAS111111033
Generator County Code: 33
Generator County: Riverside
TSD EPA ID: CAT080010101
TSD County Code: 37
TSD County: San Diego
State Waste Code:
State Waste Code Desc.:

Method Code: T01
Method Description: Treatment, tank
Tons: 0.005
Year: 1995
 --

Generator EPA ID: CAS111111033
Generator County Code: 33
Generator County: Riverside
TSD EPA ID: CAT000646117
TSD County Code: 16
TSD County: Kings
State Waste Code:
State Waste Code Desc.:

Method Code:
Method Description:
Tons: 0.5332
Year: 1993
 --

Generator EPA ID: CAS111111033
Generator County Code: 33
Generator County: Riverside
TSD EPA ID: CAD008302903
TSD County Code: 19
TSD County: Los Angeles

State Waste Code:
State Waste Code Desc.:
Method Code:
Method Description:

Tons: 0.06255
Year: 2006

--

Generator EPA ID: CAS111111033
Generator County Code: 33
Generator County: Riverside
TSD EPA ID: CAT080022148
TSD County Code: 36
TSD County: San Bernardino

State Waste Code:
State Waste Code Desc.:
Method Code:
Method Description:

Tons: 0.01
Year: 1999

--

Generator EPA ID: CAS111111033
Generator County Code: 33
Generator County: Riverside
TSD EPA ID: AZD049318009
TSD County Code: 99
TSD County: Unknown

State Waste Code:
State Waste Code Desc.:
Method Code:
Method Description:

Tons: 1.0125
Year: 1993

--

Generator EPA ID: CAS111111033
Generator County Code: 33
Generator County: Riverside
TSD EPA ID: AZD049318009
TSD County Code: 99
TSD County: Unknown

State Waste Code:
State Waste Code Desc.:
Method Code:
Method Description:

Tons: 0.005
Year: 1994

--

Generator EPA ID: CAS111111033
Generator County Code: 33
Generator County: Riverside
TSD EPA ID: AZT050010180
TSD County Code: 99
TSD County: Unknown

State Waste Code:
State Waste Code Desc.:
Method Code:
Method Description:

Tons: 0.46
Year: 1994

--

Generator EPA ID: CAS111111033
Generator County Code: 33
Generator County: Riverside
TSD EPA ID: AZT050010180
TSD County Code: 99
TSD County: Unknown

State Waste Code:
State Waste Code Desc.:
Method Code:
Method Description:
Tons: 0.1
Year: 1996
-- --

Site: 1X WESTERN MUNICIPAL WATER DIST
RIVERSIDE COUNTY RIVERSIDE CA 925175286

HAZNET

SIC Code:		Mailing City:	RIVERSIDE
NAICS Code:		Mailing State:	CA
EPA ID:	CAC000085477	Mailing Zip:	925175286
Create Date:	5/19/1988	Region Code:	4
Fac Act Ind:	No	Owner Name:	--
Inact Date:	10/25/2000	Owner Addr 1:	--
County Code:	33	Owner Addr 2:	--
County Name:	Riverside	Owner City:	--
Mail Name:		Owner State:	99
Mailing Addr 1:	P O BOX 5286	Owner Zip:	--
Mailing Addr 2:		Owner Phone:	0000000000
Owner Fax:			

Contact Information

-- --
Contact Name: DIVID HANSEN
Street Address 1: --
Street Address 2: --
City: --
State: 99
Zip: --
Phone: 7147804170
-- --

Site: RIVERSIDE COUNTY -- CA 0

HIST MANIFEST

Gen EPA ID: CAS111111033
Create Date: 11/06/1990 0:00
Inact Date:
Facility Mail Street: --
Facility Mail City: --
Facility Mail State: 99
Facility Mail Zip: 0
Contact Phone(s): --
File Year(s): 1989; 1990; 1991; 1992
Contact Name(s): EMERGENCY RESPONSE

Tanner Information

Method Description:
Tons: 0.2
Year: 1989
Generator County Code: 0
Generator County:
Method Code: 3
Tsd County Code: 42
Tsd County: Santa Barbara
State Waste Code:
State Waste Code Desc.:
Tsd Epa ID: CAD020748125

Tanner Information

Method Description:
Tons: 1.72

Year: 1989
Generator County Code: 0
Generator County:
Method Code:
Tsd County Code: 19
Tsd County: Los Angeles
State Waste Code:
State Waste Code Desc:
Tsd Epa ID: CAD028409019

Tanner Information

Method Description:
Tons: 0
Year: 1989
Generator County Code: 0
Generator County:
Method Code: 99
Tsd County Code: 19
Tsd County: Los Angeles
State Waste Code: 551
State Waste Code Desc: Laboratory waste chemicals
Tsd Epa ID: CAD044429835

Tanner Information

Method Description:
Tons: 0.01
Year: 1989
Generator County Code: 0
Generator County:
Method Code:
Tsd County Code: 19
Tsd County: Los Angeles
State Waste Code: 724
State Waste Code Desc: Liquids with lead >= 500 Mg./L
Tsd Epa ID: CAD044429835

Tanner Information

Method Description:
Tons: 0.2
Year: 1989
Generator County Code: 0
Generator County:
Method Code: 14
Tsd County Code: 37
Tsd County: San Diego
State Waste Code: 611
State Waste Code Desc: Contaminated soil from site clean-up
Tsd Epa ID: CAT080010101

Tanner Information

Method Description:
Tons: 0.63
Year: 1989
Generator County Code: 33
Generator County: Riverside
Method Code: D80
Tsd County Code: 42
Tsd County: Santa Barbara
State Waste Code: 232
State Waste Code Desc: Pesticides and other waste associated with pesticide production
Tsd Epa ID: CAD020748125

Tanner Information

Method Description:
Tons: 0.08
Year: 1989
Generator County Code: 33
Generator County: Riverside
Method Code: D80
Tsd County Code: 42
Tsd County: Santa Barbara
State Waste Code: 513
State Waste Code Desc: Empty containers less than 30 gallons
Tsd Epa ID: CAD020748125

Tanner Information

Method Description:
Tons: 0.05
Year: 1989
Generator County Code: 33
Generator County: Riverside
Method Code: D99
Tsd County Code: 19
Tsd County: Los Angeles
State Waste Code: 181
State Waste Code Desc: Other inorganic solid waste
Tsd Epa ID: CAD028409019

Tanner Information

Method Description:
Tons: 5.27
Year: 1989
Generator County Code: 33
Generator County: Riverside
Method Code: R01
Tsd County Code: 19
Tsd County: Los Angeles
State Waste Code: 331
State Waste Code Desc: Off-specification, aged or surplus organics
Tsd Epa ID: CAD044429835

Tanner Information

Method Description:
Tons: 0.76
Year: 1989
Generator County Code: 33
Generator County: Riverside
Method Code: D99
Tsd County Code: 37
Tsd County: San Diego
State Waste Code: 181
State Waste Code Desc: Other inorganic solid waste
Tsd Epa ID: CAD095894556

Tanner Information

Method Description:
Tons: 9.50E-03
Year: 1989
Generator County Code: 33
Generator County: Riverside
Method Code: H01
Tsd County Code: 37
Tsd County: San Diego
State Waste Code: 551
State Waste Code Desc: Laboratory waste chemicals
Tsd Epa ID: CAD095894556

Tanner Information**Method Description:**

Tons: 0.97
Year: 1989
Generator County Code: 33
Generator County: Riverside
Method Code: H01
Tsd County Code: 37
Tsd County: San Diego
State Waste Code: 123
State Waste Code Desc: Unspecified alkaline solution
Tsd Epa ID: CAT080010101

Tanner Information**Method Description:**

Tons: 0.04
Year: 1990
Generator County Code: 0
Generator County:
Method Code:
Tsd County Code: 37
Tsd County: San Diego
State Waste Code: 181
State Waste Code Desc: Other inorganic solid waste
Tsd Epa ID: CAD095894556

Tanner Information**Method Description:**

Tons: 0.04
Year: 1990
Generator County Code: 0
Generator County:
Method Code: 99
Tsd County Code: 37
Tsd County: San Diego
State Waste Code: 181
State Waste Code Desc: Other inorganic solid waste
Tsd Epa ID: CAD095894556

Tanner Information**Method Description:**

Tons: 2.50E-03
Year: 1990
Generator County Code: 33
Generator County: Riverside
Method Code:
Tsd County Code: 99
Tsd County: Unknown
State Waste Code:
State Waste Code Desc:
Tsd Epa ID: AZD049318009

Tanner Information**Method Description:**

Tons: 0.02
Year: 1990
Generator County Code: 33
Generator County: Riverside
Method Code:
Tsd County Code: 99
Tsd County: Unknown

State Waste Code: 135
State Waste Code Desc: Unspecified aqueous solution
Tsd Epa ID: AZD049318009

Tanner Information

Method Description:
Tons: 0.2
Year: 1990
Generator County Code: 33
Generator County: Riverside
Method Code: T03
Tsd County Code: 99
Tsd County: Unknown
State Waste Code: 135
State Waste Code Desc: Unspecified aqueous solution
Tsd Epa ID: AZD049318009

Tanner Information

Method Description:
Tons: 1.58
Year: 1990
Generator County Code: 33
Generator County: Riverside
Method Code: D80
Tsd County Code: 99
Tsd County: Unknown
State Waste Code: 181
State Waste Code Desc: Other inorganic solid waste
Tsd Epa ID: AZD049318009

Tanner Information

Method Description:
Tons: 0.45
Year: 1990
Generator County Code: 33
Generator County: Riverside
Method Code: T03
Tsd County Code: 99
Tsd County: Unknown
State Waste Code: 291
State Waste Code Desc: Latex waste
Tsd Epa ID: AZD049318009

Tanner Information

Method Description:
Tons: 0.51
Year: 1990
Generator County Code: 33
Generator County: Riverside
Method Code:
Tsd County Code: 99
Tsd County: Unknown
State Waste Code: 551
State Waste Code Desc: Laboratory waste chemicals
Tsd Epa ID: AZD049318009

Tanner Information

Method Description:
Tons: 0.04
Year: 1990
Generator County Code: 33
Generator County: Riverside

Method Code: 3
Tsd County Code: 99
Tsd County: Unknown
State Waste Code: 551
State Waste Code Desc: Laboratory waste chemicals
Tsd Epa ID: AZD049318009

Tanner Information

Method Description:
Tons: 0.03
Year: 1990
Generator County Code: 33
Generator County: Riverside
Method Code: 15
Tsd County Code: 99
Tsd County: Unknown
State Waste Code: 551
State Waste Code Desc: Laboratory waste chemicals
Tsd Epa ID: AZD049318009

Tanner Information

Method Description:
Tons: 0.01
Year: 1990
Generator County Code: 33
Generator County: Riverside
Method Code: D99
Tsd County Code: 99
Tsd County: Unknown
State Waste Code: 791
State Waste Code Desc: Liquids with pH <= 2
Tsd Epa ID: AZD049318009

Tanner Information

Method Description:
Tons: 0.02
Year: 1990
Generator County Code: 33
Generator County: Riverside
Method Code: H01
Tsd County Code: 19
Tsd County: Los Angeles
State Waste Code: 135
State Waste Code Desc: Unspecified aqueous solution
Tsd Epa ID: CAD028409019

Tanner Information

Method Description:
Tons: 0.82
Year: 1990
Generator County Code: 33
Generator County: Riverside
Method Code: D99
Tsd County Code: 19
Tsd County: Los Angeles
State Waste Code: 181
State Waste Code Desc: Other inorganic solid waste
Tsd Epa ID: CAD028409019

Tanner Information

Method Description:
Tons: 0

Year: 1990
Generator County Code: 33
Generator County: Riverside
Method Code:
Tsd County Code: 19
Tsd County: Los Angeles
State Waste Code:
State Waste Code Desc:
Tsd Epa ID: CAD042245001

Tanner Information

Method Description:
Tons: 0.02
Year: 1990
Generator County Code: 33
Generator County: Riverside
Method Code:
Tsd County Code: 0
Tsd County:
State Waste Code: 352
State Waste Code Desc: Other organic solids
Tsd Epa ID: CAD080034184

Tanner Information

Method Description:
Tons: 0
Year: 1990
Generator County Code: 33
Generator County: Riverside
Method Code:
Tsd County Code: 37
Tsd County: San Diego
State Waste Code:
State Waste Code Desc:
Tsd Epa ID: CAD095894556

Tanner Information

Method Description:
Tons: 1.37
Year: 1990
Generator County Code: 33
Generator County: Riverside
Method Code: H01
Tsd County Code: 37
Tsd County: San Diego
State Waste Code: 352
State Waste Code Desc: Other organic solids
Tsd Epa ID: CAD095894556

Tanner Information

Method Description:
Tons: 3.00E-03
Year: 1990
Generator County Code: 33
Generator County: Riverside
Method Code: T01
Tsd County Code: 19
Tsd County: Los Angeles
State Waste Code: 551
State Waste Code Desc: Laboratory waste chemicals
Tsd Epa ID: CAD097030993

Tanner Information

Method Description:
Tons: 0.16
Year: 1990
Generator County Code: 33
Generator County: Riverside
Method Code: T01
Tsd County Code: 37
Tsd County: San Diego
State Waste Code: 123
State Waste Code Desc: Unspecified alkaline solution
Tsd Epa ID: CAT080010101

Tanner Information

Method Description:
Tons: 5.00E-03
Year: 1990
Generator County Code: 33
Generator County: Riverside
Method Code: H01
Tsd County Code: 37
Tsd County: San Diego
State Waste Code: 135
State Waste Code Desc: Unspecified aqueous solution
Tsd Epa ID: CAT080010101

Tanner Information

Method Description:
Tons: 5.00E-03
Year: 1990
Generator County Code: 33
Generator County: Riverside
Method Code: H01
Tsd County Code: 37
Tsd County: San Diego
State Waste Code: 331
State Waste Code Desc: Off-specification, aged or surplus organics
Tsd Epa ID: CAT080010101

Tanner Information

Method Description:
Tons: 0.02
Year: 1991
Generator County Code: 33
Generator County: Riverside
Method Code:
Tsd County Code: 99
Tsd County: Unknown
State Waste Code: 181
State Waste Code Desc: Other inorganic solid waste
Tsd Epa ID: AZD049318009

Tanner Information

Method Description:
Tons: 0.18
Year: 1991
Generator County Code: 33
Generator County: Riverside
Method Code: 1
Tsd County Code: 99
Tsd County: Unknown
State Waste Code: 551
State Waste Code Desc: Laboratory waste chemicals
Tsd Epa ID: AZD049318009

Tanner Information**Method Description:**

Tons: 0.01
Year: 1991
Generator County Code: 33
Generator County: Riverside
Method Code: 3
Tsd County Code: 99
Tsd County: Unknown
State Waste Code: 551
State Waste Code Desc: Laboratory waste chemicals
Tsd Epa ID: AZD049318009

Tanner Information**Method Description:**

Tons: 0.61
Year: 1991
Generator County Code: 33
Generator County: Riverside
Method Code: R01
Tsd County Code: 99
Tsd County: Unknown
State Waste Code: 551
State Waste Code Desc: Laboratory waste chemicals
Tsd Epa ID: AZD049318009

Tanner Information**Method Description:**

Tons: 0.01
Year: 1991
Generator County Code: 33
Generator County: Riverside
Method Code: D99
Tsd County Code: 99
Tsd County: Unknown
State Waste Code: 791
State Waste Code Desc: Liquids with pH <= 2
Tsd Epa ID: AZD049318009

Tanner Information**Method Description:**

Tons: 0.46
Year: 1991
Generator County Code: 33
Generator County: Riverside
Method Code:
Tsd County Code: 19
Tsd County: Los Angeles
State Waste Code: 343
State Waste Code Desc: Unspecified organic liquid mixture
Tsd Epa ID: CAD000088252

Tanner Information**Method Description:**

Tons: 10.11
Year: 1991
Generator County Code: 33
Generator County: Riverside
Method Code: D80
Tsd County Code: 16
Tsd County: Kings

State Waste Code: 611
State Waste Code Desc: Contaminated soil from site clean-up
Tsd Epa ID: CAT000646117

Tanner Information

Method Description:
Tons: 0.04
Year: 1991
Generator County Code: 33
Generator County: Riverside
Method Code: T01
Tsd County Code: 37
Tsd County: San Diego
State Waste Code: 135
State Waste Code Desc: Unspecified aqueous solution
Tsd Epa ID: CAT080010101

Tanner Information

Method Description:
Tons: 0.01
Year: 1991
Generator County Code: 33
Generator County: Riverside
Method Code: D99
Tsd County Code: 37
Tsd County: San Diego
State Waste Code: 181
State Waste Code Desc: Other inorganic solid waste
Tsd Epa ID: CAT080010101

Tanner Information

Method Description:
Tons: 0.42
Year: 1991
Generator County Code: 33
Generator County: Riverside
Method Code: H01
Tsd County Code: 37
Tsd County: San Diego
State Waste Code: 211
State Waste Code Desc: Halogenated solvents (chloroforms, methyl chloride, perchloroethylene, etc)
Tsd Epa ID: CAT080010101

Tanner Information

Method Description:
Tons: 0.25
Year: 1991
Generator County Code: 33
Generator County: Riverside
Method Code: H01
Tsd County Code: 37
Tsd County: San Diego
State Waste Code: 343
State Waste Code Desc: Unspecified organic liquid mixture
Tsd Epa ID: CAT080010101

Tanner Information

Method Description:
Tons: 7.50E-03
Year: 1991
Generator County Code: 33
Generator County: Riverside

Method Code:
Tsd County Code: 37
Tsd County: San Diego
State Waste Code: 551
State Waste Code Desc: Laboratory waste chemicals
Tsd Epa ID: CAT080010101

Tanner Information

Method Description:
Tons: 0.04
Year: 1991
Generator County Code: 33
Generator County: Riverside
Method Code: 15
Tsd County Code: 37
Tsd County: San Diego
State Waste Code: 551
State Waste Code Desc: Laboratory waste chemicals
Tsd Epa ID: CAT080010101

Tanner Information

Method Description:
Tons: 0.12
Year: 1991
Generator County Code: 33
Generator County: Riverside
Method Code:
Tsd County Code: 0
Tsd County:
State Waste Code: 731
State Waste Code Desc: Liquids with polychlorinated biphenyls >= 50 Mg./L
Tsd Epa ID: UTD007246846

Tanner Information

Method Description:
Tons: 0.12
Year: 1992
Generator County Code: 33
Generator County: Riverside
Method Code: R01
Tsd County Code: 99
Tsd County: Unknown
State Waste Code: 213
State Waste Code Desc: Hydrocarbon solvents (benzene, hexane, Stoddard, Etc.)
Tsd Epa ID: AZD049318009

Tanner Information

Method Description:
Tons: 0.7
Year: 1992
Generator County Code: 33
Generator County: Riverside
Method Code: D80
Tsd County Code: 99
Tsd County: Unknown
State Waste Code: 221
State Waste Code Desc: Waste oil and mixed oil
Tsd Epa ID: AZD049318009

Tanner Information

Method Description:
Tons: 0.2

Year: 1992
Generator County Code: 33
Generator County: Riverside
Method Code: D80
Tsd County Code: 99
Tsd County: Unknown
State Waste Code: 513
State Waste Code Desc: Empty containers less than 30 gallons
Tsd Epa ID: AZD049318009

Tanner Information

Method Description:
Tons: 2.7
Year: 1992
Generator County Code: 33
Generator County: Riverside
Method Code: R01
Tsd County Code: 99
Tsd County: Unknown
State Waste Code: 611
State Waste Code Desc: Contaminated soil from site clean-up
Tsd Epa ID: AZD049318009

Tanner Information

Method Description:
Tons: 0.31
Year: 1992
Generator County Code: 33
Generator County: Riverside
Method Code: D99
Tsd County Code: 99
Tsd County: Unknown
State Waste Code: 791
State Waste Code Desc: Liquids with pH <= 2
Tsd Epa ID: AZD049318009

Tanner Information

Method Description:
Tons: 0
Year: 1992
Generator County Code: 33
Generator County: Riverside
Method Code:
Tsd County Code: 19
Tsd County: Los Angeles
State Waste Code:
State Waste Code Desc:
Tsd Epa ID: CAD000088252

Tanner Information

Method Description:
Tons: 0.01
Year: 1992
Generator County Code: 33
Generator County: Riverside
Method Code: 15
Tsd County Code: 0
Tsd County:
State Waste Code: 791
State Waste Code Desc: Liquids with pH <= 2
Tsd Epa ID: CAD000545887

Tanner Information

Method Description:
Tons: 0
Year: 1992
Generator County Code: 33
Generator County: Riverside
Method Code:
Tsd County Code: 19
Tsd County: Los Angeles
State Waste Code:
State Waste Code Desc:
Tsd Epa ID: CAD050806850

Tanner Information

Method Description:
Tons: 0.24
Year: 1992
Generator County Code: 33
Generator County: Riverside
Method Code: T01
Tsd County Code: 19
Tsd County: Los Angeles
State Waste Code: 181
State Waste Code Desc: Other inorganic solid waste
Tsd Epa ID: CAD050806850

Tanner Information

Method Description:
Tons: 0.81
Year: 1992
Generator County Code: 33
Generator County: Riverside
Method Code: T01
Tsd County Code: 19
Tsd County: Los Angeles
State Waste Code: 551
State Waste Code Desc: Laboratory waste chemicals
Tsd Epa ID: CAD050806850

Tanner Information

Method Description:
Tons: 4.10E-03
Year: 1992
Generator County Code: 33
Generator County: Riverside
Method Code: 14
Tsd County Code: 19
Tsd County: Los Angeles
State Waste Code: 791
State Waste Code Desc: Liquids with pH <= 2
Tsd Epa ID: CAD050806850

Tanner Information

Method Description:
Tons: 4.10E-03
Year: 1992
Generator County Code: 33
Generator County: Riverside
Method Code: 15
Tsd County Code: 19
Tsd County: Los Angeles
State Waste Code: 791
State Waste Code Desc: Liquids with pH <= 2
Tsd Epa ID: CAD050806850

Tanner Information**Method Description:**

Tons: 0
Year: 1992
Generator County Code: 33
Generator County: Riverside
Method Code:
Tsd County Code: 34
Tsd County: Sacramento
State Waste Code:
State Waste Code Desc:
Tsd Epa ID: CAD980884183

Tanner Information**Method Description:**

Tons: 0.18
Year: 1992
Generator County Code: 33
Generator County: Riverside
Method Code: H01
Tsd County Code: 34
Tsd County: Sacramento
State Waste Code: 122
State Waste Code Desc: Alkaline solution without metals pH >= 12.5
Tsd Epa ID: CAD980884183

Tanner Information**Method Description:**

Tons: 5.00E-03
Year: 1992
Generator County Code: 33
Generator County: Riverside
Method Code: D80
Tsd County Code: 16
Tsd County: Kings
State Waste Code: 181
State Waste Code Desc: Other inorganic solid waste
Tsd Epa ID: CAT000646117

Tanner Information**Method Description:**

Tons: 0.01
Year: 1992
Generator County Code: 33
Generator County: Riverside
Method Code: 15
Tsd County Code: 37
Tsd County: San Diego
State Waste Code: 121
State Waste Code Desc: Alkaline solution (pH >= 12.5) with metals
Tsd Epa ID: CAT080010101

Tanner Information**Method Description:**

Tons: 1.51
Year: 1992
Generator County Code: 33
Generator County: Riverside
Method Code: H01
Tsd County Code: 37
Tsd County: San Diego

State Waste Code: 352
State Waste Code Desc: Other organic solids
Tsd Epa ID: CAT080010101

Tanner Information

Method Description:
Tons: 0.04
Year: 1992
Generator County Code: 33
Generator County: Riverside
Method Code: H01
Tsd County Code: 37
Tsd County: San Diego
State Waste Code: 513
State Waste Code Desc: Empty containers less than 30 gallons
Tsd Epa ID: CAT080010101

Tanner Information

Method Description:
Tons: 0
Year: 1992
Generator County Code: 33
Generator County: Riverside
Method Code:
Tsd County Code: 19
Tsd County: Los Angeles
State Waste Code:
State Waste Code Desc:
Tsd Epa ID: CAT080013352

Tanner Information

Method Description:
Tons: 8.87
Year: 1992
Generator County Code: 33
Generator County: Riverside
Method Code: D80
Tsd County Code: 99
Tsd County: Unknown
State Waste Code: 611
State Waste Code Desc: Contaminated soil from site clean-up
Tsd Epa ID: UTD991301748

Tanner Information

Method Description:
Tons: 0
Year: 1989
Generator County Code: 0
Generator County:
Method Code: 3
Tsd County Code: 42
Tsd County: Santa Barbara
State Waste Code: 551
State Waste Code Desc: Laboratory waste chemicals
Tsd Epa ID: CAD020748125

Tanner Information

Method Description:
Tons: 0.18
Year: 1989
Generator County Code: 0
Generator County:

Method Code: 14
Tsd County Code: 37
Tsd County: San Diego
State Waste Code: 223
State Waste Code Desc: Unspecified oil-containing waste
Tsd Epa ID: CAT080010101

Tanner Information

Method Description:
Tons: 0.02
Year: 1989
Generator County Code: 0
Generator County:
Method Code: 14
Tsd County Code: 37
Tsd County: San Diego
State Waste Code: 551
State Waste Code Desc: Laboratory waste chemicals
Tsd Epa ID: CAT080010101

Tanner Information

Method Description:
Tons: 0.02
Year: 1989
Generator County Code: 0
Generator County:
Method Code: 14
Tsd County Code: 37
Tsd County: San Diego
State Waste Code: 612
State Waste Code Desc: Household waste
Tsd Epa ID: CAT080010101

Tanner Information

Method Description:
Tons: 0.22
Year: 1989
Generator County Code: 33
Generator County: Riverside
Method Code: D80
Tsd County Code: 42
Tsd County: Santa Barbara
State Waste Code: 512
State Waste Code Desc: Other empty containers 30 gallons or more
Tsd Epa ID: CAD020748125

Tanner Information

Method Description:
Tons: 0.01
Year: 1989
Generator County Code: 33
Generator County: Riverside
Method Code: D99
Tsd County Code: 19
Tsd County: Los Angeles
State Waste Code: 551
State Waste Code Desc: Laboratory waste chemicals
Tsd Epa ID: CAD044429835

Tanner Information

Method Description:
Tons: 0.19

Year: 1989
Generator County Code: 33
Generator County: Riverside
Method Code: T01
Tsd County Code: 19
Tsd County: Los Angeles
State Waste Code: 551
State Waste Code Desc: Laboratory waste chemicals
Tsd Epa ID: CAD044429835

Tanner Information

Method Description:
Tons: 0
Year: 1989
Generator County Code: 33
Generator County: Riverside
Method Code:
Tsd County Code: 37
Tsd County: San Diego
State Waste Code:
State Waste Code Desc:
Tsd Epa ID: CAD095894556

Tanner Information

Method Description:
Tons: 0.05
Year: 1989
Generator County Code: 33
Generator County: Riverside
Method Code: D99
Tsd County Code: 37
Tsd County: San Diego
State Waste Code: 352
State Waste Code Desc: Other organic solids
Tsd Epa ID: CAD095894556

Tanner Information

Method Description:
Tons: 0.15
Year: 1989
Generator County Code: 33
Generator County: Riverside
Method Code: H01
Tsd County Code: 19
Tsd County: Los Angeles
State Waste Code: 261
State Waste Code Desc: Polychlorinated biphenyls and material containing PCBs
Tsd Epa ID: CAD980665947

Tanner Information

Method Description:
Tons: 0.16
Year: 1989
Generator County Code: 33
Generator County: Riverside
Method Code: H01
Tsd County Code: 37
Tsd County: San Diego
State Waste Code: 141
State Waste Code Desc: Off-specification, aged or surplus inorganics
Tsd Epa ID: CAT080010101

Tanner Information

Method Description:
Tons: 0.72
Year: 1989
Generator County Code: 33
Generator County: Riverside
Method Code: H01
Tsd County Code: 37
Tsd County: San Diego
State Waste Code: 214
State Waste Code Desc: Unspecified solvent mixture
Tsd Epa ID: CAT080010101

Tanner Information

Method Description:
Tons: 2.05
Year: 1989
Generator County Code: 33
Generator County: Riverside
Method Code: T01
Tsd County Code: 37
Tsd County: San Diego
State Waste Code: 551
State Waste Code Desc: Laboratory waste chemicals
Tsd Epa ID: CAT080010101

Tanner Information

Method Description:
Tons: 1.38
Year: 1989
Generator County Code: 33
Generator County: Riverside
Method Code: T01
Tsd County Code: 37
Tsd County: San Diego
State Waste Code: 791
State Waste Code Desc: Liquids with pH <= 2
Tsd Epa ID: CAT080010101

Tanner Information

Method Description:
Tons: 0
Year: 1990
Generator County Code: 0
Generator County:
Method Code:
Tsd County Code: 19
Tsd County: Los Angeles
State Waste Code:
State Waste Code Desc:
Tsd Epa ID: CAD028409019

Tanner Information

Method Description:
Tons: 0.07
Year: 1990
Generator County Code: 0
Generator County:
Method Code: 14
Tsd County Code: 37
Tsd County: San Diego
State Waste Code: 181
State Waste Code Desc: Other inorganic solid waste
Tsd Epa ID: CAD095894556

Tanner Information**Method Description:**

Tons: 3.47
Year: 1990
Generator County Code: 0
Generator County:
Method Code:
Tsd County Code: 99
Tsd County: Unknown
State Waste Code: 611
State Waste Code Desc: Contaminated soil from site clean-up
Tsd Epa ID: NVT330010000

Tanner Information**Method Description:**

Tons: 0.62
Year: 1990
Generator County Code: 33
Generator County: Riverside
Method Code:
Tsd County Code: 99
Tsd County: Unknown
State Waste Code: 122
State Waste Code Desc: Alkaline solution without metals pH >= 12.5
Tsd Epa ID: AZD049318009

Tanner Information**Method Description:**

Tons: 0.1
Year: 1990
Generator County Code: 33
Generator County: Riverside
Method Code: D99
Tsd County Code: 19
Tsd County: Los Angeles
State Waste Code: 551
State Waste Code Desc: Laboratory waste chemicals
Tsd Epa ID: CAD028409019

Tanner Information**Method Description:**

Tons: 0
Year: 1990
Generator County Code: 33
Generator County: Riverside
Method Code: 14
Tsd County Code: 19
Tsd County: Los Angeles
State Waste Code: 611
State Waste Code Desc: Contaminated soil from site clean-up
Tsd Epa ID: CAD028409019

Tanner Information**Method Description:**

Tons: 0.15
Year: 1990
Generator County Code: 33
Generator County: Riverside
Method Code: H01
Tsd County Code: 37
Tsd County: San Diego

State Waste Code: 551
State Waste Code Desc: Laboratory waste chemicals
Tsd Epa ID: CAD095894556

Tanner Information

Method Description:

Tons: 0.25
Year: 1990
Generator County Code: 33
Generator County: Riverside
Method Code: H01
Tsd County Code: 34
Tsd County: Sacramento
State Waste Code: 352
State Waste Code Desc: Other organic solids
Tsd Epa ID: CAD980884183

Tanner Information

Method Description:

Tons: 5.00E-03
Year: 1990
Generator County Code: 33
Generator County: Riverside
Method Code: R01
Tsd County Code: 41
Tsd County: San Mateo
State Waste Code: 551
State Waste Code Desc: Laboratory waste chemicals
Tsd Epa ID: CAD981424732

Tanner Information

Method Description:

Tons: 0.02
Year: 1990
Generator County Code: 33
Generator County: Riverside
Method Code: 15
Tsd County Code: 37
Tsd County: San Diego
State Waste Code: 141
State Waste Code Desc: Off-specification, aged or surplus inorganics
Tsd Epa ID: CAT080010101

Tanner Information

Method Description:

Tons: 0.68
Year: 1990
Generator County Code: 33
Generator County: Riverside
Method Code: H01
Tsd County Code: 37
Tsd County: San Diego
State Waste Code: 461
State Waste Code Desc: Paint sludge
Tsd Epa ID: CAT080010101

Tanner Information

Method Description:

Tons: 0
Year: 1990
Generator County Code: 33
Generator County: Riverside

Method Code:
Tsd County Code: 36
Tsd County: San Bernardino
State Waste Code:
State Waste Code Desc:
Tsd Epa ID: CAT080022148

Tanner Information

Method Description:
Tons: 2.20E-03
Year: 1990
Generator County Code: 33
Generator County: Riverside
Method Code: D99
Tsd County Code: 36
Tsd County: San Bernardino
State Waste Code: 551
State Waste Code Desc: Laboratory waste chemicals
Tsd Epa ID: CAT080022148

Tanner Information

Method Description:
Tons: 0.91
Year: 1990
Generator County Code: 33
Generator County: Riverside
Method Code: 1
Tsd County Code: 0
Tsd County:
State Waste Code: 611
State Waste Code Desc: Contaminated soil from site clean-up
Tsd Epa ID: HAHQ36017252

Tanner Information

Method Description:
Tons: 0.22
Year: 1990
Generator County Code: 33
Generator County: Riverside
Method Code: 15
Tsd County Code: 0
Tsd County:
State Waste Code: 123
State Waste Code Desc: Unspecified alkaline solution
Tsd Epa ID: HFHQ38000457

Tanner Information

Method Description:
Tons: 0
Year: 1992
Generator County Code: 33
Generator County: Riverside
Method Code:
Tsd County Code: 0
Tsd County:
State Waste Code:
State Waste Code Desc:
Tsd Epa ID:

Tanner Information

Method Description:
Tons: 0.02

Year: 1992
Generator County Code: 33
Generator County: Riverside
Method Code: D99
Tsd County Code: 99
Tsd County: Unknown
State Waste Code: 112
State Waste Code Desc:
Tsd Epa ID: AZD049318009

Tanner Information

Method Description:
Tons: 0.03
Year: 1992
Generator County Code: 33
Generator County: Riverside
Method Code: 1
Tsd County Code: 99
Tsd County: Unknown
State Waste Code: 181
State Waste Code Desc: Other inorganic solid waste
Tsd Epa ID: AZD049318009

Tanner Information

Method Description:
Tons: 1.45
Year: 1992
Generator County Code: 33
Generator County: Riverside
Method Code: R01
Tsd County Code: 99
Tsd County: Unknown
State Waste Code: 214
State Waste Code Desc: Unspecified solvent mixture
Tsd Epa ID: AZD049318009

Tanner Information

Method Description:
Tons: 0.05
Year: 1992
Generator County Code: 33
Generator County: Riverside
Method Code: H01
Tsd County Code: 19
Tsd County: Los Angeles
State Waste Code: 181
State Waste Code Desc: Other inorganic solid waste
Tsd Epa ID: CAD000088252

Tanner Information

Method Description:
Tons: 0.02
Year: 1992
Generator County Code: 33
Generator County: Riverside
Method Code:
Tsd County Code: 19
Tsd County: Los Angeles
State Waste Code: 513
State Waste Code Desc: Empty containers less than 30 gallons
Tsd Epa ID: CAD000088252

Tanner Information

Method Description:
Tons: 4.10E-03
Year: 1992
Generator County Code: 33
Generator County: Riverside
Method Code: 15
Tsd County Code: 0
Tsd County:
State Waste Code: 214
State Waste Code Desc: Unspecified solvent mixture
Tsd Epa ID: CAD000454887

Tanner Information

Method Description:
Tons: 0.42
Year: 1992
Generator County Code: 33
Generator County: Riverside
Method Code:
Tsd County Code: 19
Tsd County: Los Angeles
State Waste Code: 223
State Waste Code Desc: Unspecified oil-containing waste
Tsd Epa ID: CAD028409019

Tanner Information

Method Description:
Tons: 0.41
Year: 1992
Generator County Code: 33
Generator County: Riverside
Method Code: H01
Tsd County Code: 34
Tsd County: Sacramento
State Waste Code: 551
State Waste Code Desc: Laboratory waste chemicals
Tsd Epa ID: CAD980884183

Tanner Information

Method Description:
Tons: 0.03
Year: 1992
Generator County Code: 33
Generator County: Riverside
Method Code:
Tsd County Code: 16
Tsd County: Kings
State Waste Code: 122
State Waste Code Desc: Alkaline solution without metals pH >= 12.5
Tsd Epa ID: CAT000646117

Tanner Information

Method Description:
Tons: 0.04
Year: 1992
Generator County Code: 33
Generator County: Riverside
Method Code: D99
Tsd County Code: 16
Tsd County: Kings
State Waste Code: 331
State Waste Code Desc: Off-specification, aged or surplus organics
Tsd Epa ID: CAT000646117

Tanner Information**Method Description:**

Tons: 4.10E-03
Year: 1992
Generator County Code: 33
Generator County: Riverside
Method Code: H01
Tsd County Code: 16
Tsd County: Kings
State Waste Code: 331
State Waste Code Desc: Off-specification, aged or surplus organics
Tsd Epa ID: CAT000646117

Tanner Information**Method Description:**

Tons: 4.51
Year: 1992
Generator County Code: 33
Generator County: Riverside
Method Code: D99
Tsd County Code: 16
Tsd County: Kings
State Waste Code: 791
State Waste Code Desc: Liquids with pH <= 2
Tsd Epa ID: CAT000646117

Tanner Information**Method Description:**

Tons: 0.02
Year: 1992
Generator County Code: 33
Generator County: Riverside
Method Code: H01
Tsd County Code: 16
Tsd County: Kings
State Waste Code: 791
State Waste Code Desc: Liquids with pH <= 2
Tsd Epa ID: CAT000646117

Tanner Information**Method Description:**

Tons: 0.05
Year: 1992
Generator County Code: 33
Generator County: Riverside
Method Code:
Tsd County Code: 37
Tsd County: San Diego
State Waste Code: 352
State Waste Code Desc: Other organic solids
Tsd Epa ID: CAT080010101

Tanner Information**Method Description:**

Tons: 10.42
Year: 1992
Generator County Code: 33
Generator County: Riverside
Method Code: R01
Tsd County Code: 19
Tsd County: Los Angeles

State Waste Code: 135
State Waste Code Desc: Unspecified aqueous solution
Tsd Epa ID: CAT080013352

Tanner Information

Method Description:
Tons: 0.01
Year: 1992
Generator County Code: 33
Generator County: Riverside
Method Code: D80
Tsd County Code: 36
Tsd County: San Bernardino
State Waste Code: 551
State Waste Code Desc: Laboratory waste chemicals
Tsd Epa ID: CAT080034184

Tanner Information

Method Description:
Tons: 0
Year: 1991
Generator County Code: 33
Generator County: Riverside
Method Code:
Tsd County Code: 99
Tsd County: Unknown
State Waste Code:
State Waste Code Desc:
Tsd Epa ID: AZD049318009

Tanner Information

Method Description:
Tons: 0.06
Year: 1991
Generator County Code: 33
Generator County: Riverside
Method Code: 1
Tsd County Code: 99
Tsd County: Unknown
State Waste Code: 181
State Waste Code Desc: Other inorganic solid waste
Tsd Epa ID: AZD049318009

Tanner Information

Method Description:
Tons: 0.45
Year: 1991
Generator County Code: 33
Generator County: Riverside
Method Code: 3
Tsd County Code: 99
Tsd County: Unknown
State Waste Code: 181
State Waste Code Desc: Other inorganic solid waste
Tsd Epa ID: AZD049318009

Tanner Information

Method Description:
Tons: 0.1
Year: 1991
Generator County Code: 33
Generator County: Riverside

Method Code: T03
Tsd County Code: 99
Tsd County: Unknown
State Waste Code: 181
State Waste Code Desc: Other inorganic solid waste
Tsd Epa ID: AZD049318009

Tanner Information

Method Description:
Tons: 0.3
Year: 1991
Generator County Code: 33
Generator County: Riverside
Method Code: D80
Tsd County Code: 99
Tsd County: Unknown
State Waste Code: 551
State Waste Code Desc: Laboratory waste chemicals
Tsd Epa ID: AZD049318009

Tanner Information

Method Description:
Tons: 0
Year: 1991
Generator County Code: 33
Generator County: Riverside
Method Code:
Tsd County Code: 19
Tsd County: Los Angeles
State Waste Code:
State Waste Code Desc:
Tsd Epa ID: CAD050806850

Tanner Information

Method Description:
Tons: 0.01
Year: 1991
Generator County Code: 33
Generator County: Riverside
Method Code: T01
Tsd County Code: 19
Tsd County: Los Angeles
State Waste Code: 181
State Waste Code Desc: Other inorganic solid waste
Tsd Epa ID: CAD050806850

Tanner Information

Method Description:
Tons: 1.00E-03
Year: 1991
Generator County Code: 33
Generator County: Riverside
Method Code: T01
Tsd County Code: 19
Tsd County: Los Angeles
State Waste Code: 551
State Waste Code Desc: Laboratory waste chemicals
Tsd Epa ID: CAD050806850

Tanner Information

Method Description:
Tons: 0

Year: 1991
Generator County Code: 33
Generator County: Riverside
Method Code:
Tsd County Code: 0
Tsd County:
State Waste Code:
State Waste Code Desc:
Tsd Epa ID: CAD05086850U

Tanner Information

Method Description:
Tons: 0.12
Year: 1991
Generator County Code: 33
Generator County: Riverside
Method Code:
Tsd County Code: 19
Tsd County: Los Angeles
State Waste Code: 791
State Waste Code Desc: Liquids with pH <= 2
Tsd Epa ID: CAD097030993

Tanner Information

Method Description:
Tons: 0
Year: 1991
Generator County Code: 33
Generator County: Riverside
Method Code:
Tsd County Code: 37
Tsd County: San Diego
State Waste Code:
State Waste Code Desc:
Tsd Epa ID: CAT080010101

Tanner Information

Method Description:
Tons: 1.25
Year: 1991
Generator County Code: 33
Generator County: Riverside
Method Code: 14
Tsd County Code: 37
Tsd County: San Diego
State Waste Code:
State Waste Code Desc:
Tsd Epa ID: CAT080010101

Tanner Information

Method Description:
Tons: 0.12
Year: 1991
Generator County Code: 33
Generator County: Riverside
Method Code: H01
Tsd County Code: 37
Tsd County: San Diego
State Waste Code: 221
State Waste Code Desc: Waste oil and mixed oil
Tsd Epa ID: CAT080010101

Tanner Information

Method Description:
Tons: 0.03
Year: 1991
Generator County Code: 33
Generator County: Riverside
Method Code: D80
Tsd County Code: 37
Tsd County: San Diego
State Waste Code: 512
State Waste Code Desc: Other empty containers 30 gallons or more
Tsd Epa ID: CAT080010101

Tanner Information

Method Description:
Tons: 0.15
Year: 1991
Generator County Code: 33
Generator County: Riverside
Method Code: H01
Tsd County Code: 37
Tsd County: San Diego
State Waste Code: 512
State Waste Code Desc: Other empty containers 30 gallons or more
Tsd Epa ID: CAT080010101

Tanner Information

Method Description:
Tons: 1.44
Year: 1991
Generator County Code: 33
Generator County: Riverside
Method Code: T01
Tsd County Code: 37
Tsd County: San Diego
State Waste Code: 551
State Waste Code Desc: Laboratory waste chemicals
Tsd Epa ID: CAT080010101

Tanner Information

Method Description:
Tons: 1.87
Year: 1992
Generator County Code: 33
Generator County: Riverside
Method Code: R01
Tsd County Code: 19
Tsd County: Los Angeles
State Waste Code: 223
State Waste Code Desc: Unspecified oil-containing waste
Tsd Epa ID: CAT080013352

Tanner Information

Method Description:
Tons: 5.00E-03
Year: 1992
Generator County Code: 33
Generator County: Riverside
Method Code: R01
Tsd County Code: 36
Tsd County: San Bernardino
State Waste Code: 551
State Waste Code Desc: Laboratory waste chemicals
Tsd Epa ID: CAT080034184

Tanner Information**Method Description:**

Tons: 0
Year: 1992
Generator County Code: 33
Generator County: Riverside
Method Code:
Tsd County Code: 99
Tsd County: Unknown
State Waste Code:
State Waste Code Desc:
Tsd Epa ID: UTD991301748

Tanner Information**Method Description:**

Tons: 0.24
Year: 1991
Generator County Code: 33
Generator County: Riverside
Method Code: 3
Tsd County Code: 99
Tsd County: Unknown
State Waste Code:
State Waste Code Desc:
Tsd Epa ID: AZD049318009

Tanner Information**Method Description:**

Tons: 0.12
Year: 1991
Generator County Code: 33
Generator County: Riverside
Method Code: R01
Tsd County Code: 99
Tsd County: Unknown
State Waste Code: 181
State Waste Code Desc: Other inorganic solid waste
Tsd Epa ID: AZD049318009

Tanner Information**Method Description:**

Tons: 0.01
Year: 1991
Generator County Code: 33
Generator County: Riverside
Method Code: 7
Tsd County Code: 99
Tsd County: Unknown
State Waste Code: 551
State Waste Code Desc: Laboratory waste chemicals
Tsd Epa ID: AZD049318009

Tanner Information**Method Description:**

Tons: 0.01
Year: 1991
Generator County Code: 33
Generator County: Riverside
Method Code: T01
Tsd County Code: 99
Tsd County: Unknown

State Waste Code: 791
State Waste Code Desc: Liquids with pH <= 2
Tsd Epa ID: AZD049318009

Tanner Information

Method Description:
Tons: 0
Year: 1991
Generator County Code: 33
Generator County: Riverside
Method Code:
Tsd County Code: 0
Tsd County:
State Waste Code:
State Waste Code Desc:
Tsd Epa ID: CAD050086850

Tanner Information

Method Description:
Tons: 5.00E-03
Year: 1991
Generator County Code: 33
Generator County: Riverside
Method Code: T01
Tsd County Code: 19
Tsd County: Los Angeles
State Waste Code: 351
State Waste Code Desc: Organic solids with halogens
Tsd Epa ID: CAD050806850

Tanner Information

Method Description:
Tons: 0.7
Year: 1991
Generator County Code: 33
Generator County: Riverside
Method Code: T01
Tsd County Code: 19
Tsd County: Los Angeles
State Waste Code: 611
State Waste Code Desc: Contaminated soil from site clean-up
Tsd Epa ID: CAD050806850

Tanner Information

Method Description:
Tons: 0.7
Year: 1991
Generator County Code: 33
Generator County: Riverside
Method Code:
Tsd County Code: 0
Tsd County:
State Waste Code: 611
State Waste Code Desc: Contaminated soil from site clean-up
Tsd Epa ID: CAD05086850U

Tanner Information

Method Description:
Tons: 38.76
Year: 1991
Generator County Code: 33
Generator County: Riverside

Method Code: 1
Tsd County Code: 15
Tsd County: Kern
State Waste Code:
State Waste Code Desc:
Tsd Epa ID: CAD980883177

Tanner Information

Method Description:
Tons: 0.12
Year: 1991
Generator County Code: 33
Generator County: Riverside
Method Code: H01
Tsd County Code: 37
Tsd County: San Diego
State Waste Code: 131
State Waste Code Desc: Aqueous solution (2 < pH < 12.5) containing reactive anions ...
Tsd Epa ID: CAT080010101

Tanner Information

Method Description:
Tons: 0.4
Year: 1991
Generator County Code: 33
Generator County: Riverside
Method Code: D99
Tsd County Code: 37
Tsd County: San Diego
State Waste Code: 141
State Waste Code Desc: Off-specification, aged or surplus inorganics
Tsd Epa ID: CAT080010101

Tanner Information

Method Description:
Tons: 8.75
Year: 1991
Generator County Code: 33
Generator County: Riverside
Method Code: R01
Tsd County Code: 19
Tsd County: Los Angeles
State Waste Code: 221
State Waste Code Desc: Waste oil and mixed oil
Tsd Epa ID: CAT080013352

Tanner Information

Method Description:
Tons: 0
Year: 1991
Generator County Code: 33
Generator County: Riverside
Method Code:
Tsd County Code: 99
Tsd County: Unknown
State Waste Code:
State Waste Code Desc:
Tsd Epa ID: UTD991301748

Tanner Information

Method Description:
Tons: 0.45

Year: 1992
Generator County Code: 33
Generator County: Riverside
Method Code: 3
Tsd County Code: 0
Tsd County:
State Waste Code: 352
State Waste Code Desc: Other organic solids
Tsd Epa ID:

Tanner Information

Method Description:
Tons: 0
Year: 1992
Generator County Code: 33
Generator County: Riverside
Method Code:
Tsd County Code: 99
Tsd County: Unknown
State Waste Code:
State Waste Code Desc:
Tsd Epa ID: AZD049318009

Tanner Information

Method Description:
Tons: 0.36
Year: 1992
Generator County Code: 33
Generator County: Riverside
Method Code: D99
Tsd County Code: 99
Tsd County: Unknown
State Waste Code: 135
State Waste Code Desc: Unspecified aqueous solution
Tsd Epa ID: AZD049318009

Tanner Information

Method Description:
Tons: 0.01
Year: 1992
Generator County Code: 33
Generator County: Riverside
Method Code: T01
Tsd County Code: 99
Tsd County: Unknown
State Waste Code: 135
State Waste Code Desc: Unspecified aqueous solution
Tsd Epa ID: AZD049318009

Tanner Information

Method Description:
Tons: 0.02
Year: 1992
Generator County Code: 33
Generator County: Riverside
Method Code: R01
Tsd County Code: 99
Tsd County: Unknown
State Waste Code: 352
State Waste Code Desc: Other organic solids
Tsd Epa ID: AZD049318009

Tanner Information

Method Description:
Tons: 0.02
Year: 1992
Generator County Code: 33
Generator County: Riverside
Method Code: D80
Tsd County Code: 99
Tsd County: Unknown
State Waste Code: 512
State Waste Code Desc: Other empty containers 30 gallons or more
Tsd Epa ID: AZD049318009

Tanner Information

Method Description:
Tons: 0.01
Year: 1992
Generator County Code: 33
Generator County: Riverside
Method Code: 1
Tsd County Code: 99
Tsd County: Unknown
State Waste Code: 551
State Waste Code Desc: Laboratory waste chemicals
Tsd Epa ID: AZD049318009

Tanner Information

Method Description:
Tons: 1.31
Year: 1992
Generator County Code: 33
Generator County: Riverside
Method Code: R01
Tsd County Code: 99
Tsd County: Unknown
State Waste Code: 551
State Waste Code Desc: Laboratory waste chemicals
Tsd Epa ID: AZD049318009

Tanner Information

Method Description:
Tons: 0.22
Year: 1992
Generator County Code: 33
Generator County: Riverside
Method Code:
Tsd County Code: 19
Tsd County: Los Angeles
State Waste Code: 214
State Waste Code Desc: Unspecified solvent mixture
Tsd Epa ID: CAD000088252

Tanner Information

Method Description:
Tons: 0.36
Year: 1992
Generator County Code: 33
Generator County: Riverside
Method Code: R01
Tsd County Code: 19
Tsd County: Los Angeles
State Waste Code: 214
State Waste Code Desc: Unspecified solvent mixture
Tsd Epa ID: CAD050806850

Tanner Information

Method Description:

Tons: 0.03
Year: 1992
Generator County Code: 33
Generator County: Riverside
Method Code: H01
Tsd County Code: 19
Tsd County: Los Angeles
State Waste Code: 551
State Waste Code Desc: Laboratory waste chemicals
Tsd Epa ID: CAD050806850

Tanner Information

Method Description:

Tons: 0.12
Year: 1992
Generator County Code: 33
Generator County: Riverside
Method Code: 14
Tsd County Code: 34
Tsd County: Sacramento
State Waste Code: 181
State Waste Code Desc: Other inorganic solid waste
Tsd Epa ID: CAD980884183

Tanner Information

Method Description:

Tons: 0.15
Year: 1992
Generator County Code: 33
Generator County: Riverside
Method Code: H01
Tsd County Code: 34
Tsd County: Sacramento
State Waste Code: 512
State Waste Code Desc: Other empty containers 30 gallons or more
Tsd Epa ID: CAD980884183

Tanner Information

Method Description:

Tons: 0.12
Year: 1992
Generator County Code: 33
Generator County: Riverside
Method Code:
Tsd County Code: 16
Tsd County: Kings
State Waste Code: 181
State Waste Code Desc: Other inorganic solid waste
Tsd Epa ID: CAT000646117

Tanner Information

Method Description:

Tons: 0.3
Year: 1992
Generator County Code: 33
Generator County: Riverside
Method Code: D80
Tsd County Code: 16
Tsd County: Kings

State Waste Code: 513
State Waste Code Desc: Empty containers less than 30 gallons
Tsd Epa ID: CAT000646117

Tanner Information

Method Description:
Tons: 0.03
Year: 1992
Generator County Code: 33
Generator County: Riverside
Method Code:
Tsd County Code: 16
Tsd County: Kings
State Waste Code: 791
State Waste Code Desc: Liquids with pH <= 2
Tsd Epa ID: CAT000646117

Tanner Information

Method Description:
Tons: 0
Year: 1992
Generator County Code: 33
Generator County: Riverside
Method Code:
Tsd County Code: 37
Tsd County: San Diego
State Waste Code:
State Waste Code Desc:
Tsd Epa ID: CAT080010101

Tanner Information

Method Description:
Tons: 0.04
Year: 1992
Generator County Code: 33
Generator County: Riverside
Method Code: T01
Tsd County Code: 37
Tsd County: San Diego
State Waste Code: 141
State Waste Code Desc: Off-specification, aged or surplus inorganics
Tsd Epa ID: CAT080010101

Tanner Information

Method Description:
Tons: 0.15
Year: 1992
Generator County Code: 33
Generator County: Riverside
Method Code: H01
Tsd County Code: 37
Tsd County: San Diego
State Waste Code: 461
State Waste Code Desc: Paint sludge
Tsd Epa ID: CAT080010101

Tanner Information

Method Description:
Tons: 0
Year: 1990
Generator County Code: 33
Generator County: Riverside

Method Code:
Tsd County Code: 19
Tsd County: Los Angeles
State Waste Code:
State Waste Code Desc:
Tsd Epa ID: CAD097030993

Tanner Information

Method Description:
Tons: 7.50E-03
Year: 1990
Generator County Code: 33
Generator County: Riverside
Method Code: T01
Tsd County Code: 19
Tsd County: Los Angeles
State Waste Code: 181
State Waste Code Desc: Other inorganic solid waste
Tsd Epa ID: CAD097030993

Tanner Information

Method Description:
Tons: 0.33
Year: 1990
Generator County Code: 33
Generator County: Riverside
Method Code: H01
Tsd County Code: 34
Tsd County: Sacramento
State Waste Code: 223
State Waste Code Desc: Unspecified oil-containing waste
Tsd Epa ID: CAD980884183

Tanner Information

Method Description:
Tons: 0
Year: 1990
Generator County Code: 33
Generator County: Riverside
Method Code:
Tsd County Code: 41
Tsd County: San Mateo
State Waste Code:
State Waste Code Desc:
Tsd Epa ID: CAD981424732

Tanner Information

Method Description:
Tons: 0.3
Year: 1990
Generator County Code: 33
Generator County: Riverside
Method Code: 14
Tsd County Code: 37
Tsd County: San Diego
State Waste Code:
State Waste Code Desc:
Tsd Epa ID: CAT080010101

Tanner Information

Method Description:
Tons: 0.1

Year: 1990
Generator County Code: 33
Generator County: Riverside
Method Code: 14
Tsd County Code: 37
Tsd County: San Diego
State Waste Code: 181
State Waste Code Desc: Other inorganic solid waste
Tsd Epa ID: CAT080010101

Tanner Information

Method Description:
Tons: 0.01
Year: 1990
Generator County Code: 33
Generator County: Riverside
Method Code: H01
Tsd County Code: 37
Tsd County: San Diego
State Waste Code: 612
State Waste Code Desc: Household waste
Tsd Epa ID: CAT080010101

Tanner Information

Method Description:
Tons: 0.11
Year: 1990
Generator County Code: 33
Generator County: Riverside
Method Code: 15
Tsd County Code: 0
Tsd County:
State Waste Code: 551
State Waste Code Desc: Laboratory waste chemicals
Tsd Epa ID: HFHQ38000457

Tanner Information

Method Description:
Tons: 0.02
Year: 1990
Generator County Code: 33
Generator County: Riverside
Method Code: 15
Tsd County Code: 0
Tsd County:
State Waste Code: 711
State Waste Code Desc: Liquids with cyanides >= 1,000 Mg./L
Tsd Epa ID: HFHQ38000457

Tanner Information

Method Description:
Tons: 12.64
Year: 1990
Generator County Code: 33
Generator County: Riverside
Method Code:
Tsd County Code: 99
Tsd County: Unknown
State Waste Code: 611
State Waste Code Desc: Contaminated soil from site clean-up
Tsd Epa ID: NVT330010000

Tanner Information

Method Description:
Tons: 0.18
Year: 1990
Generator County Code: 33
Generator County: Riverside
Method Code:
Tsd County Code: 99
Tsd County: Unknown
State Waste Code: 551
State Waste Code Desc: Laboratory waste chemicals
Tsd Epa ID: UTD991301748

Tanner Information

Method Description:
Tons: 2.7
Year: 1990
Generator County Code: 33
Generator County: Riverside
Method Code: D99
Tsd County Code: 99
Tsd County: Unknown
State Waste Code: 611
State Waste Code Desc: Contaminated soil from site clean-up
Tsd Epa ID: UTD991301748

Tanner Information

Method Description:
Tons: 0.33
Year: 1991
Generator County Code: 33
Generator County: Riverside
Method Code: T01
Tsd County Code: 99
Tsd County: Unknown
State Waste Code: 135
State Waste Code Desc: Unspecified aqueous solution
Tsd Epa ID: AZD049318009

Tanner Information

Method Description:
Tons: 0.02
Year: 1991
Generator County Code: 33
Generator County: Riverside
Method Code: R01
Tsd County Code: 99
Tsd County: Unknown
State Waste Code: 212
State Waste Code Desc: Oxygenated solvents (acetone, butanol, ethyl acetate, etc.)
Tsd Epa ID: AZD049318009

Tanner Information

Method Description:
Tons: 0.01
Year: 1991
Generator County Code: 33
Generator County: Riverside
Method Code: D80
Tsd County Code: 99
Tsd County: Unknown
State Waste Code: 611
State Waste Code Desc: Contaminated soil from site clean-up
Tsd Epa ID: AZD049318009

Tanner Information**Method Description:**

Tons: 0.07
Year: 1991
Generator County Code: 33
Generator County: Riverside
Method Code: 14
Tsd County Code: 19
Tsd County: Los Angeles
State Waste Code: 513
State Waste Code Desc: Empty containers less than 30 gallons
Tsd Epa ID: CAD000088252

Tanner Information**Method Description:**

Tons: 2.65
Year: 1991
Generator County Code: 33
Generator County: Riverside
Method Code: H01
Tsd County Code: 37
Tsd County: San Diego
State Waste Code: 611
State Waste Code Desc: Contaminated soil from site clean-up
Tsd Epa ID: CAT080010101

Tanner Information**Method Description:**

Tons: 0.01
Year: 1991
Generator County Code: 33
Generator County: Riverside
Method Code: H01
Tsd County Code: 37
Tsd County: San Diego
State Waste Code: 612
State Waste Code Desc: Household waste
Tsd Epa ID: CAT080010101

Tanner Information**Method Description:**

Tons: 0.14
Year: 1991
Generator County Code: 33
Generator County: Riverside
Method Code: H01
Tsd County Code: 19
Tsd County: Los Angeles
State Waste Code: 331
State Waste Code Desc: Off-specification, aged or surplus organics
Tsd Epa ID: CAT080011059

Tanner Information**Method Description:**

Tons: 0
Year: 1989
Generator County Code: 0
Generator County:
Method Code:
Tsd County Code: 42
Tsd County: Santa Barbara

State Waste Code:
State Waste Code Desc:
Tsd Epa ID: CAD020748125

Tanner Information

Method Description:
Tons: 0
Year: 1989
Generator County Code: 0
Generator County:
Method Code: 3
Tsd County Code: 42
Tsd County: Santa Barbara
State Waste Code: 352
State Waste Code Desc: Other organic solids
Tsd Epa ID: CAD020748125

Tanner Information

Method Description:
Tons: 0
Year: 1989
Generator County Code: 0
Generator County:
Method Code: 3
Tsd County Code: 42
Tsd County: Santa Barbara
State Waste Code: 611
State Waste Code Desc: Contaminated soil from site clean-up
Tsd Epa ID: CAD020748125

Tanner Information

Method Description:
Tons: 0
Year: 1989
Generator County Code: 0
Generator County:
Method Code:
Tsd County Code: 19
Tsd County: Los Angeles
State Waste Code:
State Waste Code Desc:
Tsd Epa ID: CAD044429835

Tanner Information

Method Description:
Tons: 2.50E-03
Year: 1989
Generator County Code: 0
Generator County:
Method Code: 15
Tsd County Code: 37
Tsd County: San Diego
State Waste Code: 612
State Waste Code Desc: Household waste
Tsd Epa ID: CAT080010101

Tanner Information

Method Description:
Tons: 5.00E-03
Year: 1989
Generator County Code: 33
Generator County: Riverside

Method Code: D80
Tsd County Code: 42
Tsd County: Santa Barbara
State Waste Code: 122
State Waste Code Desc: Alkaline solution without metals pH >= 12.5
Tsd Epa ID: CAD020748125

Tanner Information

Method Description:
Tons: 14.36
Year: 1989
Generator County Code: 33
Generator County: Riverside
Method Code: D80
Tsd County Code: 42
Tsd County: Santa Barbara
State Waste Code: 611
State Waste Code Desc: Contaminated soil from site clean-up
Tsd Epa ID: CAD020748125

Tanner Information

Method Description:
Tons: 0
Year: 1989
Generator County Code: 33
Generator County: Riverside
Method Code:
Tsd County Code: 34
Tsd County: Sacramento
State Waste Code:
State Waste Code Desc:
Tsd Epa ID: CAD980884183

Tanner Information

Method Description:
Tons: 0.02
Year: 1989
Generator County Code: 33
Generator County: Riverside
Method Code: D99
Tsd County Code: 34
Tsd County: Sacramento
State Waste Code: 551
State Waste Code Desc: Laboratory waste chemicals
Tsd Epa ID: CAD980884183

Tanner Information

Method Description:
Tons: 0.55
Year: 1989
Generator County Code: 33
Generator County: Riverside
Method Code: H01
Tsd County Code: 37
Tsd County: San Diego
State Waste Code: 351
State Waste Code Desc: Organic solids with halogens
Tsd Epa ID: CAT080010101

Tanner Information

Method Description:
Tons: 0.15

Year: 1992
Generator County Code: 33
Generator County: Riverside
Method Code: D99
Tsd County Code: 99
Tsd County: Unknown
State Waste Code: 123
State Waste Code Desc: Unspecified alkaline solution
Tsd Epa ID: AZD049318009

Tanner Information

Method Description:
Tons: 0.06
Year: 1992
Generator County Code: 33
Generator County: Riverside
Method Code: 3
Tsd County Code: 99
Tsd County: Unknown
State Waste Code: 181
State Waste Code Desc: Other inorganic solid waste
Tsd Epa ID: AZD049318009

Tanner Information

Method Description:
Tons: 0.01
Year: 1992
Generator County Code: 33
Generator County: Riverside
Method Code: R01
Tsd County Code: 99
Tsd County: Unknown
State Waste Code: 513
State Waste Code Desc: Empty containers less than 30 gallons
Tsd Epa ID: AZD049318009

Tanner Information

Method Description:
Tons: 0
Year: 1992
Generator County Code: 33
Generator County: Riverside
Method Code:
Tsd County Code: 0
Tsd County:
State Waste Code:
State Waste Code Desc:
Tsd Epa ID: CAD000545887

Tanner Information

Method Description:
Tons: 0
Year: 1992
Generator County Code: 33
Generator County: Riverside
Method Code:
Tsd County Code: 19
Tsd County: Los Angeles
State Waste Code:
State Waste Code Desc:
Tsd Epa ID: CAD028409019

Tanner Information

Method Description:
Tons: 5.00E-03
Year: 1992
Generator County Code: 33
Generator County: Riverside
Method Code:
Tsd County Code: 19
Tsd County: Los Angeles
State Waste Code: 551
State Waste Code Desc: Laboratory waste chemicals
Tsd Epa ID: CAD050806850

Tanner Information

Method Description:
Tons: 0
Year: 1992
Generator County Code: 33
Generator County: Riverside
Method Code:
Tsd County Code: 19
Tsd County: Los Angeles
State Waste Code:
State Waste Code Desc:
Tsd Epa ID: CAD097030993

Tanner Information

Method Description:
Tons: 0
Year: 1992
Generator County Code: 33
Generator County: Riverside
Method Code:
Tsd County Code: 16
Tsd County: Kings
State Waste Code:
State Waste Code Desc:
Tsd Epa ID: CAT000646117

Tanner Information

Method Description:
Tons: 0.08
Year: 1992
Generator County Code: 33
Generator County: Riverside
Method Code: D99
Tsd County Code: 16
Tsd County: Kings
State Waste Code: 212
State Waste Code Desc: Oxygenated solvents (acetone, butanol, ethyl acetate, etc.)
Tsd Epa ID: CAT000646117

Tanner Information

Method Description:
Tons: 0.05
Year: 1992
Generator County Code: 33
Generator County: Riverside
Method Code: H01
Tsd County Code: 37
Tsd County: San Diego
State Waste Code: 331
State Waste Code Desc: Off-specification, aged or surplus organics
Tsd Epa ID: CAT080010101

Tanner Information**Method Description:**

Tons: 0.12
Year: 1990
Generator County Code: 0
Generator County:
Method Code:
Tsd County Code: 99
Tsd County: Unknown
State Waste Code:
State Waste Code Desc:
Tsd Epa ID: AZD049318009

Tanner Information**Method Description:**

Tons: 0.08
Year: 1990
Generator County Code: 0
Generator County:
Method Code: 14
Tsd County Code: 19
Tsd County: Los Angeles
State Waste Code: 232
State Waste Code Desc: Pesticides and other waste associated with pesticide production
Tsd Epa ID: CAD028409019

Tanner Information**Method Description:**

Tons: 0
Year: 1990
Generator County Code: 0
Generator County:
Method Code:
Tsd County Code: 41
Tsd County: San Mateo
State Waste Code:
State Waste Code Desc:
Tsd Epa ID: CAD981424732

Tanner Information**Method Description:**

Tons: 0.5
Year: 1990
Generator County Code: 0
Generator County:
Method Code:
Tsd County Code: 99
Tsd County: Unknown
State Waste Code: 513
State Waste Code Desc: Empty containers less than 30 gallons
Tsd Epa ID: NVT330010000

Tanner Information**Method Description:**

Tons: 0.18
Year: 1990
Generator County Code: 33
Generator County: Riverside
Method Code:
Tsd County Code: 99
Tsd County: Unknown

State Waste Code: 123
State Waste Code Desc: Unspecified alkaline solution
Tsd Epa ID: AZD049318009

Tanner Information

Method Description:
Tons: 0.1
Year: 1990
Generator County Code: 33
Generator County: Riverside
Method Code: 3
Tsd County Code: 99
Tsd County: Unknown
State Waste Code: 181
State Waste Code Desc: Other inorganic solid waste
Tsd Epa ID: AZD049318009

Tanner Information

Method Description:
Tons: 5.00E-03
Year: 1990
Generator County Code: 33
Generator County: Riverside
Method Code: T03
Tsd County Code: 99
Tsd County: Unknown
State Waste Code: 181
State Waste Code Desc: Other inorganic solid waste
Tsd Epa ID: AZD049318009

Tanner Information

Method Description:
Tons: 0.07
Year: 1990
Generator County Code: 33
Generator County: Riverside
Method Code: D80
Tsd County Code: 99
Tsd County: Unknown
State Waste Code: 291
State Waste Code Desc: Latex waste
Tsd Epa ID: AZD049318009

Tanner Information

Method Description:
Tons: 0.37
Year: 1990
Generator County Code: 33
Generator County: Riverside
Method Code: D80
Tsd County Code: 99
Tsd County: Unknown
State Waste Code: 551
State Waste Code Desc: Laboratory waste chemicals
Tsd Epa ID: AZD049318009

Tanner Information

Method Description:
Tons: 0.2
Year: 1990
Generator County Code: 33
Generator County: Riverside

Method Code: R01
Tsd County Code: 99
Tsd County: Unknown
State Waste Code: 551
State Waste Code Desc: Laboratory waste chemicals
Tsd Epa ID: AZD049318009

Tanner Information

Method Description:
Tons: 0.16
Year: 1990
Generator County Code: 33
Generator County: Riverside
Method Code: T03
Tsd County Code: 99
Tsd County: Unknown
State Waste Code: 551
State Waste Code Desc: Laboratory waste chemicals
Tsd Epa ID: AZD049318009

Tanner Information

Method Description:
Tons: 0.26
Year: 1990
Generator County Code: 33
Generator County: Riverside
Method Code: R01
Tsd County Code: 99
Tsd County: Unknown
State Waste Code: 741
State Waste Code Desc: Liquids with halogenated organic compounds >= 1,000 Mg./L
Tsd Epa ID: AZD049318009

Tanner Information

Method Description:
Tons: 0.02
Year: 1990
Generator County Code: 33
Generator County: Riverside
Method Code: T01
Tsd County Code: 99
Tsd County: Unknown
State Waste Code: 792
State Waste Code Desc: Liquids with pH <= 2 with metals
Tsd Epa ID: AZD049318009

Tanner Information

Method Description:
Tons: 0.05
Year: 1989
Generator County Code: 0
Generator County:
Method Code:
Tsd County Code: 37
Tsd County: San Diego
State Waste Code: 551
State Waste Code Desc: Laboratory waste chemicals
Tsd Epa ID: CAD095894556

Tanner Information

Method Description:
Tons: 0.56

Year: 1989
Generator County Code: 33
Generator County: Riverside
Method Code: D80
Tsd County Code: 42
Tsd County: Santa Barbara
State Waste Code: 551
State Waste Code Desc: Laboratory waste chemicals
Tsd Epa ID: CAD020748125

Tanner Information

Method Description:
Tons: 0
Year: 1989
Generator County Code: 33
Generator County: Riverside
Method Code:
Tsd County Code: 19
Tsd County: Los Angeles
State Waste Code:
State Waste Code Desc:
Tsd Epa ID: CAD044429835

Tanner Information

Method Description:
Tons: 0.05
Year: 1989
Generator County Code: 33
Generator County: Riverside
Method Code: H01
Tsd County Code: 37
Tsd County: San Diego
State Waste Code: 181
State Waste Code Desc: Other inorganic solid waste
Tsd Epa ID: CAD095894556

Tanner Information

Method Description:
Tons: 0.12
Year: 1989
Generator County Code: 33
Generator County: Riverside
Method Code: D99
Tsd County Code: 37
Tsd County: San Diego
State Waste Code: 352
State Waste Code Desc: Other organic solids
Tsd Epa ID: CAT080010101

Tanner Information

Method Description:
Tons: 0.03
Year: 1989
Generator County Code: 33
Generator County: Riverside
Method Code: H01
Tsd County Code: 37
Tsd County: San Diego
State Waste Code: 512
State Waste Code Desc: Other empty containers 30 gallons or more
Tsd Epa ID: CAT080010101

Tanner Information

Method Description:
Tons: 0.04
Year: 1989
Generator County Code: 33
Generator County: Riverside
Method Code: D99
Tsd County Code: 37
Tsd County: San Diego
State Waste Code: 513
State Waste Code Desc: Empty containers less than 30 gallons
Tsd Epa ID: CAT080010101

Tanner Information

Method Description:
Tons: 0.1
Year: 1989
Generator County Code: 33
Generator County: Riverside
Method Code: H01
Tsd County Code: 37
Tsd County: San Diego
State Waste Code: 611
State Waste Code Desc: Contaminated soil from site clean-up
Tsd Epa ID: CAT080010101

Tanner Information

Method Description:
Tons: 0.01
Year: 1989
Generator County Code: 33
Generator County: Riverside
Method Code: H01
Tsd County Code: 37
Tsd County: San Diego
State Waste Code: 612
State Waste Code Desc: Household waste
Tsd Epa ID: CAT080010101

Tanner Information

Method Description:
Tons: 0.1
Year: 1989
Generator County Code: 33
Generator County: Riverside
Method Code: H01
Tsd County Code: 37
Tsd County: San Diego
State Waste Code: 791
State Waste Code Desc: Liquids with pH <= 2
Tsd Epa ID: CAT080010101

Tanner Information

Method Description:
Tons: 0
Year: 1990
Generator County Code: 0
Generator County:
Method Code:
Tsd County Code: 99
Tsd County: Unknown
State Waste Code:
State Waste Code Desc:
Tsd Epa ID: AZD980892731

Tanner Information**Method Description:**

Tons: 0.8
Year: 1990
Generator County Code: 0
Generator County:
Method Code: 1
Tsd County Code: 19
Tsd County: Los Angeles
State Waste Code: 352
State Waste Code Desc: Other organic solids
Tsd Epa ID: CAD042245001

Tanner Information**Method Description:**

Tons: 0.45
Year: 1990
Generator County Code: 0
Generator County:
Method Code: 1
Tsd County Code: 19
Tsd County: Los Angeles
State Waste Code: 461
State Waste Code Desc: Paint sludge
Tsd Epa ID: CAD042245001

Tanner Information**Method Description:**

Tons: 0.37
Year: 1990
Generator County Code: 0
Generator County:
Method Code: 99
Tsd County Code: 0
Tsd County:
State Waste Code: 551
State Waste Code Desc: Laboratory waste chemicals
Tsd Epa ID: CAD095894550

Tanner Information**Method Description:**

Tons: 0.16
Year: 1990
Generator County Code: 0
Generator County:
Method Code: 14
Tsd County Code: 37
Tsd County: San Diego
State Waste Code: 135
State Waste Code Desc: Unspecified aqueous solution
Tsd Epa ID: CAT080010101

Tanner Information**Method Description:**

Tons: 0.06
Year: 1990
Generator County Code: 33
Generator County: Riverside
Method Code: 3
Tsd County Code: 99
Tsd County: Unknown

State Waste Code:
State Waste Code Desc:
Tsd Epa ID: AZD049318009

Tanner Information

Method Description:
Tons: 0.08
Year: 1990
Generator County Code: 33
Generator County: Riverside
Method Code: R01
Tsd County Code: 99
Tsd County: Unknown
State Waste Code: 181
State Waste Code Desc: Other inorganic solid waste
Tsd Epa ID: AZD049318009

Tanner Information

Method Description:
Tons: 0.01
Year: 1990
Generator County Code: 33
Generator County: Riverside
Method Code: T31
Tsd County Code: 99
Tsd County: Unknown
State Waste Code: 181
State Waste Code Desc: Other inorganic solid waste
Tsd Epa ID: AZD049318009

Tanner Information

Method Description:
Tons: 0.1
Year: 1990
Generator County Code: 33
Generator County: Riverside
Method Code:
Tsd County Code: 99
Tsd County: Unknown
State Waste Code: 221
State Waste Code Desc: Waste oil and mixed oil
Tsd Epa ID: AZD049318009

Tanner Information

Method Description:
Tons: 0.25
Year: 1990
Generator County Code: 33
Generator County: Riverside
Method Code: D80
Tsd County Code: 99
Tsd County: Unknown
State Waste Code: 352
State Waste Code Desc: Other organic solids
Tsd Epa ID: AZD049318009

Tanner Information

Method Description:
Tons: 0.08
Year: 1990
Generator County Code: 33
Generator County: Riverside

Method Code: D79
Tsd County Code: 99
Tsd County: Unknown
State Waste Code: 551
State Waste Code Desc: Laboratory waste chemicals
Tsd Epa ID: AZD049318009

Tanner Information

Method Description:
Tons: 0.05
Year: 1990
Generator County Code: 33
Generator County: Riverside
Method Code: T01
Tsd County Code: 99
Tsd County: Unknown
State Waste Code: 791
State Waste Code Desc: Liquids with pH <= 2
Tsd Epa ID: AZD049318009

Tanner Information

Method Description:
Tons: 0
Year: 1990
Generator County Code: 33
Generator County: Riverside
Method Code:
Tsd County Code: 19
Tsd County: Los Angeles
State Waste Code:
State Waste Code Desc:
Tsd Epa ID: CAD028409019

Tanner Information

Method Description:
Tons: 2.93
Year: 1990
Generator County Code: 33
Generator County: Riverside
Method Code: D99
Tsd County Code: 19
Tsd County: Los Angeles
State Waste Code: 611
State Waste Code Desc: Contaminated soil from site clean-up
Tsd Epa ID: CAD028409019

Tanner Information

Method Description:
Tons: 0
Year: 1990
Generator County Code: 33
Generator County: Riverside
Method Code:
Tsd County Code: 19
Tsd County: Los Angeles
State Waste Code:
State Waste Code Desc:
Tsd Epa ID: CAD044429835

Tanner Information

Method Description:
Tons: 0.33

Year: 1990
Generator County Code: 33
Generator County: Riverside
Method Code: 15
Tsd County Code: 19
Tsd County: Los Angeles
State Waste Code: 214
State Waste Code Desc: Unspecified solvent mixture
Tsd Epa ID: CAD044429835

Tanner Information

Method Description:
Tons: 0.1
Year: 1990
Generator County Code: 33
Generator County: Riverside
Method Code:
Tsd County Code: 19
Tsd County: Los Angeles
State Waste Code: 513
State Waste Code Desc: Empty containers less than 30 gallons
Tsd Epa ID: CAD047448170

Tanner Information

Method Description:
Tons: 0.22
Year: 1990
Generator County Code: 33
Generator County: Riverside
Method Code: 99
Tsd County Code: 37
Tsd County: San Diego
State Waste Code: 135
State Waste Code Desc: Unspecified aqueous solution
Tsd Epa ID: CAD095894556

Tanner Information

Method Description:
Tons: 0.36
Year: 1990
Generator County Code: 33
Generator County: Riverside
Method Code: T01
Tsd County Code: 37
Tsd County: San Diego
State Waste Code: 181
State Waste Code Desc: Other inorganic solid waste
Tsd Epa ID: CAT080010101

Tanner Information

Method Description:
Tons: 0.08
Year: 1990
Generator County Code: 33
Generator County: Riverside
Method Code: T01
Tsd County Code: 37
Tsd County: San Diego
State Waste Code: 213
State Waste Code Desc: Hydrocarbon solvents (benzene, hexane, Stoddard, Etc.)
Tsd Epa ID: CAT080010101

Tanner Information

Method Description:
Tons: 0.02
Year: 1990
Generator County Code: 33
Generator County: Riverside
Method Code: 14
Tsd County Code: 37
Tsd County: San Diego
State Waste Code: 214
State Waste Code Desc: Unspecified solvent mixture
Tsd Epa ID: CAT080010101

Tanner Information

Method Description:
Tons: 0.2
Year: 1990
Generator County Code: 33
Generator County: Riverside
Method Code: H01
Tsd County Code: 37
Tsd County: San Diego
State Waste Code: 223
State Waste Code Desc: Unspecified oil-containing waste
Tsd Epa ID: CAT080010101

Tanner Information

Method Description:
Tons: 0.09
Year: 1990
Generator County Code: 33
Generator County: Riverside
Method Code:
Tsd County Code: 37
Tsd County: San Diego
State Waste Code: 551
State Waste Code Desc: Laboratory waste chemicals
Tsd Epa ID: CAT080010101

Tanner Information

Method Description:
Tons: 0
Year: 1990
Generator County Code: 33
Generator County: Riverside
Method Code:
Tsd County Code: 0
Tsd County:
State Waste Code:
State Waste Code Desc:
Tsd Epa ID: HAHQ36017252

Tanner Information

Method Description:
Tons: 0
Year: 1990
Generator County Code: 33
Generator County: Riverside
Method Code:
Tsd County Code: 99
Tsd County: Unknown
State Waste Code:
State Waste Code Desc:
Tsd Epa ID: NVT330010000

Tanner Information

Method Description:

Tons: 0.12
Year: 1992
Generator County Code: 33
Generator County: Riverside
Method Code: 3
Tsd County Code: 0
Tsd County:
State Waste Code: 611
State Waste Code Desc: Contaminated soil from site clean-up
Tsd Epa ID:

Tanner Information

Method Description:

Tons: 0.15
Year: 1992
Generator County Code: 33
Generator County: Riverside
Method Code: R01
Tsd County Code: 99
Tsd County: Unknown
State Waste Code: 223
State Waste Code Desc: Unspecified oil-containing waste
Tsd Epa ID: AZD049318009

Tanner Information

Method Description:

Tons: 0.02
Year: 1992
Generator County Code: 33
Generator County: Riverside
Method Code:
Tsd County Code: 99
Tsd County: Unknown
State Waste Code: 331
State Waste Code Desc: Off-specification, aged or surplus organics
Tsd Epa ID: AZD049318009

Tanner Information

Method Description:

Tons: 0.01
Year: 1992
Generator County Code: 33
Generator County: Riverside
Method Code: 15
Tsd County Code: 99
Tsd County: Unknown
State Waste Code: 551
State Waste Code Desc: Laboratory waste chemicals
Tsd Epa ID: AZD049318009

Tanner Information

Method Description:

Tons: 0.02
Year: 1992
Generator County Code: 33
Generator County: Riverside
Method Code: D99
Tsd County Code: 99
Tsd County: Unknown

State Waste Code: 551
State Waste Code Desc: Laboratory waste chemicals
Tsd Epa ID: AZD049318009

Tanner Information

Method Description:
Tons: 0.2
Year: 1992
Generator County Code: 33
Generator County: Riverside
Method Code: T01
Tsd County Code: 99
Tsd County: Unknown
State Waste Code: 551
State Waste Code Desc: Laboratory waste chemicals
Tsd Epa ID: AZD049318009

Tanner Information

Method Description:
Tons: 0.04
Year: 1992
Generator County Code: 33
Generator County: Riverside
Method Code: T01
Tsd County Code: 19
Tsd County: Los Angeles
State Waste Code: 211
State Waste Code Desc: Halogenated solvents (chloroforms, methyl chloride, perchloroethylene, etc)
Tsd Epa ID: CAD050806850

Tanner Information

Method Description:
Tons: 2.27
Year: 1992
Generator County Code: 33
Generator County: Riverside
Method Code: H01
Tsd County Code: 34
Tsd County: Sacramento
State Waste Code: 352
State Waste Code Desc: Other organic solids
Tsd Epa ID: CAD980884183

Tanner Information

Method Description:
Tons: 0.05
Year: 1992
Generator County Code: 33
Generator County: Riverside
Method Code: D99
Tsd County Code: 16
Tsd County: Kings
State Waste Code: 141
State Waste Code Desc: Off-specification, aged or surplus inorganics
Tsd Epa ID: CAT000646117

Tanner Information

Method Description:
Tons: 0.01
Year: 1992
Generator County Code: 33
Generator County: Riverside

Method Code: D80
Tsd County Code: 16
Tsd County: Kings
State Waste Code: 551
State Waste Code Desc: Laboratory waste chemicals
Tsd Epa ID: CAT000646117

Tanner Information

Method Description:
Tons: 0.13
Year: 1992
Generator County Code: 33
Generator County: Riverside
Method Code: H01
Tsd County Code: 37
Tsd County: San Diego
State Waste Code: 141
State Waste Code Desc: Off-specification, aged or surplus inorganics
Tsd Epa ID: CAT080010101

Tanner Information

Method Description:
Tons: 0.4
Year: 1992
Generator County Code: 33
Generator County: Riverside
Method Code: H01
Tsd County Code: 37
Tsd County: San Diego
State Waste Code: 351
State Waste Code Desc: Organic solids with halogens
Tsd Epa ID: CAT080010101

Tanner Information

Method Description:
Tons: 0.04
Year: 1991
Generator County Code: 33
Generator County: Riverside
Method Code: D99
Tsd County Code: 99
Tsd County: Unknown
State Waste Code: 551
State Waste Code Desc: Laboratory waste chemicals
Tsd Epa ID: AZD049318009

Tanner Information

Method Description:
Tons: 0.04
Year: 1991
Generator County Code: 33
Generator County: Riverside
Method Code: R01
Tsd County Code: 99
Tsd County: Unknown
State Waste Code: 741
State Waste Code Desc: Liquids with halogenated organic compounds >= 1,000 Mg./L
Tsd Epa ID: AZD049318009

Tanner Information

Method Description:
Tons: 0

Year: 1991
Generator County Code: 33
Generator County: Riverside
Method Code:
Tsd County Code: 19
Tsd County: Los Angeles
State Waste Code:
State Waste Code Desc:
Tsd Epa ID: CAD042245001

Tanner Information

Method Description:
Tons: 0
Year: 1991
Generator County Code: 33
Generator County: Riverside
Method Code:
Tsd County Code: 15
Tsd County: Kern
State Waste Code:
State Waste Code Desc:
Tsd Epa ID: CAD980883177

Tanner Information

Method Description:
Tons: 0
Year: 1991
Generator County Code: 33
Generator County: Riverside
Method Code:
Tsd County Code: 16
Tsd County: Kings
State Waste Code:
State Waste Code Desc:
Tsd Epa ID: CAT000646117

Tanner Information

Method Description:
Tons: 0.59
Year: 1991
Generator County Code: 33
Generator County: Riverside
Method Code: H01
Tsd County Code: 37
Tsd County: San Diego
State Waste Code: 181
State Waste Code Desc: Other inorganic solid waste
Tsd Epa ID: CAT080010101

Tanner Information

Method Description:
Tons: 0.46
Year: 1991
Generator County Code: 33
Generator County: Riverside
Method Code: D99
Tsd County Code: 37
Tsd County: San Diego
State Waste Code: 214
State Waste Code Desc: Unspecified solvent mixture
Tsd Epa ID: CAT080010101

Tanner Information

Method Description:

Tons: 1.06
Year: 1991
Generator County Code: 33
Generator County: Riverside
Method Code: H01
Tsd County Code: 37
Tsd County: San Diego
State Waste Code: 352
State Waste Code Desc: Other organic solids
Tsd Epa ID: CAT080010101

Tanner Information**Method Description:**

Tons: 4.03
Year: 1991
Generator County Code: 33
Generator County: Riverside
Method Code: H01
Tsd County Code: 37
Tsd County: San Diego
State Waste Code: 551
State Waste Code Desc: Laboratory waste chemicals
Tsd Epa ID: CAT080010101

Tanner Information**Method Description:**

Tons: 0.08
Year: 1991
Generator County Code: 33
Generator County: Riverside
Method Code: 15
Tsd County Code: 37
Tsd County: San Diego
State Waste Code: 791
State Waste Code Desc: Liquids with pH <= 2
Tsd Epa ID: CAT080010101

Tanner Information**Method Description:**

Tons: 0.5
Year: 1991
Generator County Code: 33
Generator County: Riverside
Method Code: D80
Tsd County Code: 99
Tsd County: Unknown
State Waste Code: 352
State Waste Code Desc: Other organic solids
Tsd Epa ID: UTD991301748

Tanner Information**Method Description:**

Tons: 3.25
Year: 1991
Generator County Code: 33
Generator County: Riverside
Method Code: D80
Tsd County Code: 99
Tsd County: Unknown
State Waste Code: 611
State Waste Code Desc: Contaminated soil from site clean-up
Tsd Epa ID: UTD991301748

Tanner Information

Method Description:

Tons: 0.71
Year: 1992
Generator County Code: 33
Generator County: Riverside
Method Code: T01
Tsd County Code: 37
Tsd County: San Diego
State Waste Code: 551
State Waste Code Desc: Laboratory waste chemicals
Tsd Epa ID: CAT080010101

Tanner Information

Method Description:

Tons: 5.00E-03
Year: 1992
Generator County Code: 33
Generator County: Riverside
Method Code: H01
Tsd County Code: 37
Tsd County: San Diego
State Waste Code: 612
State Waste Code Desc: Household waste
Tsd Epa ID: CAT080010101

Tanner Information

Method Description:

Tons: 5.00E-03
Year: 1992
Generator County Code: 33
Generator County: Riverside
Method Code: T01
Tsd County Code: 36
Tsd County: San Bernardino
State Waste Code: 551
State Waste Code Desc: Laboratory waste chemicals
Tsd Epa ID: CAT080034184

Tanner Information

Method Description:

Tons: 0
Year: 1989
Generator County Code: 0
Generator County:
Method Code:
Tsd County Code: 37
Tsd County: San Diego
State Waste Code:
State Waste Code Desc:
Tsd Epa ID: CAD095894556

Tanner Information

Method Description:

Tons: 0.04
Year: 1989
Generator County Code: 0
Generator County:
Method Code: 99
Tsd County Code: 37
Tsd County: San Diego

State Waste Code: 181
State Waste Code Desc: Other inorganic solid waste
Tsd Epa ID: CAD095894556

Tanner Information

Method Description:

Tons: 0.1
Year: 1989
Generator County Code: 0
Generator County:
Method Code: 99
Tsd County Code: 37
Tsd County: San Diego
State Waste Code: 352
State Waste Code Desc: Other organic solids
Tsd Epa ID: CAD095894556

Tanner Information

Method Description:

Tons: 0.15
Year: 1989
Generator County Code: 0
Generator County:
Method Code:
Tsd County Code: 37
Tsd County: San Diego
State Waste Code: 181
State Waste Code Desc: Other inorganic solid waste
Tsd Epa ID: CAT080010101

Tanner Information

Method Description:

Tons: 0
Year: 1989
Generator County Code: 0
Generator County:
Method Code: 15
Tsd County Code: 37
Tsd County: San Diego
State Waste Code: 551
State Waste Code Desc: Laboratory waste chemicals
Tsd Epa ID: CAT080010101

Tanner Information

Method Description:

Tons: 0.16
Year: 1989
Generator County Code: 33
Generator County: Riverside
Method Code: D99
Tsd County Code: 19
Tsd County: Los Angeles
State Waste Code: 141
State Waste Code Desc: Off-specification, aged or surplus inorganics
Tsd Epa ID: CAD028409019

Tanner Information

Method Description:

Tons: 0.02
Year: 1989
Generator County Code: 33
Generator County: Riverside

Method Code: R01
Tsd County Code: 19
Tsd County: Los Angeles
State Waste Code: 551
State Waste Code Desc: Laboratory waste chemicals
Tsd Epa ID: CAD044429835

Tanner Information

Method Description:
Tons: 0.1
Year: 1989
Generator County Code: 33
Generator County: Riverside
Method Code: D99
Tsd County Code: 37
Tsd County: San Diego
State Waste Code: 211
State Waste Code Desc: Halogenated solvents (chloroforms, methyl chloride, perchloroethylene, etc)
Tsd Epa ID: CAD095894556

Tanner Information

Method Description:
Tons: 0.12
Year: 1989
Generator County Code: 33
Generator County: Riverside
Method Code: H01
Tsd County Code: 37
Tsd County: San Diego
State Waste Code: 352
State Waste Code Desc: Other organic solids
Tsd Epa ID: CAD095894556

Tanner Information

Method Description:
Tons: 0.05
Year: 1989
Generator County Code: 33
Generator County: Riverside
Method Code: D99
Tsd County Code: 37
Tsd County: San Diego
State Waste Code: 612
State Waste Code Desc: Household waste
Tsd Epa ID: CAD095894556

Tanner Information

Method Description:
Tons: 0
Year: 1989
Generator County Code: 33
Generator County: Riverside
Method Code:
Tsd County Code: 37
Tsd County: San Diego
State Waste Code:
State Waste Code Desc:
Tsd Epa ID: CAT080010101

Tanner Information

Method Description:
Tons: 1.86

Year: 1989
Generator County Code: 33
Generator County: Riverside
Method Code: H01
Tsd County Code: 37
Tsd County: San Diego
State Waste Code: 181
State Waste Code Desc: Other inorganic solid waste
Tsd Epa ID: CAT080010101

Tanner Information

Method Description:
Tons: 2.50E-03
Year: 1989
Generator County Code: 33
Generator County: Riverside
Method Code: T01
Tsd County Code: 37
Tsd County: San Diego
State Waste Code: 181
State Waste Code Desc: Other inorganic solid waste
Tsd Epa ID: CAT080010101

Tanner Information

Method Description:
Tons: 0.13
Year: 1989
Generator County Code: 33
Generator County: Riverside
Method Code: T01
Tsd County Code: 37
Tsd County: San Diego
State Waste Code: 214
State Waste Code Desc: Unspecified solvent mixture
Tsd Epa ID: CAT080010101

Tanner Information

Method Description:
Tons: 0.03
Year: 1989
Generator County Code: 33
Generator County: Riverside
Method Code: H01
Tsd County Code: 37
Tsd County: San Diego
State Waste Code: 343
State Waste Code Desc: Unspecified organic liquid mixture
Tsd Epa ID: CAT080010101

Tanner Information

Method Description:
Tons: 0.23
Year: 1989
Generator County Code: 33
Generator County: Riverside
Method Code: H01
Tsd County Code: 37
Tsd County: San Diego
State Waste Code: 352
State Waste Code Desc: Other organic solids
Tsd Epa ID: CAT080010101

Tanner Information

Method Description:
Tons: 0.02
Year: 1989
Generator County Code: 33
Generator County: Riverside
Method Code: R01
Tsd County Code: 37
Tsd County: San Diego
State Waste Code: 551
State Waste Code Desc: Laboratory waste chemicals
Tsd Epa ID: CAT080010101

Tanner Information

Method Description:
Tons: 0.45
Year: 1990
Generator County Code: 0
Generator County:
Method Code: 1
Tsd County Code: 19
Tsd County: Los Angeles
State Waste Code: 331
State Waste Code Desc: Off-specification, aged or surplus organics
Tsd Epa ID: CAD042245001

Tanner Information

Method Description:
Tons: 0
Year: 1990
Generator County Code: 0
Generator County:
Method Code:
Tsd County Code: 37
Tsd County: San Diego
State Waste Code:
State Waste Code Desc:
Tsd Epa ID: CAT080010101

Tanner Information

Method Description:
Tons: 0.06
Year: 1990
Generator County Code: 33
Generator County: Riverside
Method Code:
Tsd County Code: 99
Tsd County: Unknown
State Waste Code: 343
State Waste Code Desc: Unspecified organic liquid mixture
Tsd Epa ID: AZD049318009

Tanner Information

Method Description:
Tons: 0.1
Year: 1990
Generator County Code: 33
Generator County: Riverside
Method Code: 3
Tsd County Code: 99
Tsd County: Unknown
State Waste Code: 513
State Waste Code Desc: Empty containers less than 30 gallons
Tsd Epa ID: AZD049318009

Tanner Information

Method Description:

Tons: 0.45
Year: 1990
Generator County Code: 33
Generator County: Riverside
Method Code: D80
Tsd County Code: 99
Tsd County: Unknown
State Waste Code: 611
State Waste Code Desc: Contaminated soil from site clean-up
Tsd Epa ID: AZD049318009

Tanner Information

Method Description:

Tons: 0.22
Year: 1990
Generator County Code: 33
Generator County: Riverside
Method Code: R01
Tsd County Code: 19
Tsd County: Los Angeles
State Waste Code: 214
State Waste Code Desc: Unspecified solvent mixture
Tsd Epa ID: CAD008364432

Tanner Information

Method Description:

Tons: 0.3
Year: 1990
Generator County Code: 33
Generator County: Riverside
Method Code: T01
Tsd County Code: 19
Tsd County: Los Angeles
State Waste Code: 181
State Waste Code Desc: Other inorganic solid waste
Tsd Epa ID: CAD050806850

Tanner Information

Method Description:

Tons: 1.6
Year: 1990
Generator County Code: 33
Generator County: Riverside
Method Code:
Tsd County Code: 37
Tsd County: San Diego
State Waste Code: 135
State Waste Code Desc: Unspecified aqueous solution
Tsd Epa ID: CAD095894556

Tanner Information

Method Description:

Tons: 0.4
Year: 1990
Generator County Code: 33
Generator County: Riverside
Method Code: 99
Tsd County Code: 37
Tsd County: San Diego

State Waste Code: 181
State Waste Code Desc: Other inorganic solid waste
Tsd Epa ID: CAD095894556

Tanner Information

Method Description:
Tons: 0.22
Year: 1990
Generator County Code: 33
Generator County: Riverside
Method Code: H01
Tsd County Code: 37
Tsd County: San Diego
State Waste Code: 461
State Waste Code Desc: Paint sludge
Tsd Epa ID: CAD095894556

Tanner Information

Method Description:
Tons: 0
Year: 1990
Generator County Code: 33
Generator County: Riverside
Method Code:
Tsd County Code: 19
Tsd County: Los Angeles
State Waste Code: 181
State Waste Code Desc: Other inorganic solid waste
Tsd Epa ID: CAD097030993

Tanner Information

Method Description:
Tons: 5.00E-03
Year: 1990
Generator County Code: 33
Generator County: Riverside
Method Code: T01
Tsd County Code: 19
Tsd County: Los Angeles
State Waste Code: 612
State Waste Code Desc: Household waste
Tsd Epa ID: CAD097030993

Tanner Information

Method Description:
Tons: 0
Year: 1990
Generator County Code: 33
Generator County: Riverside
Method Code:
Tsd County Code: 19
Tsd County: Los Angeles
State Waste Code:
State Waste Code Desc:
Tsd Epa ID: CAD097854541

Tanner Information

Method Description:
Tons: 8.44
Year: 1990
Generator County Code: 33
Generator County: Riverside

Method Code:
Tsd County Code: 16
Tsd County: Kings
State Waste Code: 352
State Waste Code Desc: Other organic solids
Tsd Epa ID: CAT000646117

Tanner Information

Method Description:
Tons: 0.12
Year: 1990
Generator County Code: 33
Generator County: Riverside
Method Code:
Tsd County Code: 99
Tsd County: Unknown
State Waste Code: 512
State Waste Code Desc: Other empty containers 30 gallons or more
Tsd Epa ID: NVT330010000

Tanner Information

Method Description:
Tons: 4.05
Year: 1991
Generator County Code: 33
Generator County: Riverside
Method Code: D80
Tsd County Code: 99
Tsd County: Unknown
State Waste Code: 181
State Waste Code Desc: Other inorganic solid waste
Tsd Epa ID: AZD049318009

Tanner Information

Method Description:
Tons: 0.18
Year: 1991
Generator County Code: 33
Generator County: Riverside
Method Code: R01
Tsd County Code: 99
Tsd County: Unknown
State Waste Code: 211
State Waste Code Desc: Halogenated solvents (chloroforms, methyl chloride, perchloroethylene, etc)
Tsd Epa ID: AZD049318009

Tanner Information

Method Description:
Tons: 4.10E-03
Year: 1991
Generator County Code: 33
Generator County: Riverside
Method Code: T01
Tsd County Code: 99
Tsd County: Unknown
State Waste Code: 221
State Waste Code Desc: Waste oil and mixed oil
Tsd Epa ID: AZD049318009

Tanner Information

Method Description:
Tons: 5.00E-03

Year: 1991
Generator County Code: 33
Generator County: Riverside
Method Code: R01
Tsd County Code: 99
Tsd County: Unknown
State Waste Code: 342
State Waste Code Desc: Organic liquids with metals (see 121)
Tsd Epa ID: AZD049318009

Tanner Information

Method Description:
Tons: 0.33
Year: 1991
Generator County Code: 33
Generator County: Riverside
Method Code:
Tsd County Code: 99
Tsd County: Unknown
State Waste Code: 551
State Waste Code Desc: Laboratory waste chemicals
Tsd Epa ID: AZD049318009

Tanner Information

Method Description:
Tons: 0.07
Year: 1991
Generator County Code: 33
Generator County: Riverside
Method Code:
Tsd County Code: 19
Tsd County: Los Angeles
State Waste Code: 211
State Waste Code Desc: Halogenated solvents (chloroforms, methyl chloride, perchloroethylene, etc)
Tsd Epa ID: CAD000088252

Tanner Information

Method Description:
Tons: 0.1
Year: 1991
Generator County Code: 33
Generator County: Riverside
Method Code: T01
Tsd County Code: 19
Tsd County: Los Angeles
State Waste Code: 343
State Waste Code Desc: Unspecified organic liquid mixture
Tsd Epa ID: CAD050806850

Tanner Information

Method Description:
Tons: 0.1
Year: 1991
Generator County Code: 33
Generator County: Riverside
Method Code:
Tsd County Code: 0
Tsd County:
State Waste Code: 343
State Waste Code Desc: Unspecified organic liquid mixture
Tsd Epa ID: CAD05086850U

Tanner Information

Method Description:
Tons: 0.07
Year: 1991
Generator County Code: 33
Generator County: Riverside
Method Code: 15
Tsd County Code: 37
Tsd County: San Diego
State Waste Code:
State Waste Code Desc:
Tsd Epa ID: CAT080010101

Tanner Information

Method Description:
Tons: 0.02
Year: 1991
Generator County Code: 33
Generator County: Riverside
Method Code: H01
Tsd County Code: 37
Tsd County: San Diego
State Waste Code: 214
State Waste Code Desc: Unspecified solvent mixture
Tsd Epa ID: CAT080010101

Tanner Information

Method Description:
Tons: 0
Year: 1991
Generator County Code: 33
Generator County: Riverside
Method Code: 14
Tsd County Code: 37
Tsd County: San Diego
State Waste Code: 331
State Waste Code Desc: Off-specification, aged or surplus organics
Tsd Epa ID: CAT080010101

Tanner Information

Method Description:
Tons: 0
Year: 1991
Generator County Code: 33
Generator County: Riverside
Method Code:
Tsd County Code: 19
Tsd County: Los Angeles
State Waste Code:
State Waste Code Desc:
Tsd Epa ID: CAT080011059

Tanner Information

Method Description:
Tons: 0.07
Year: 1991
Generator County Code: 33
Generator County: Riverside
Method Code:
Tsd County Code: 99
Tsd County: Unknown
State Waste Code: 611
State Waste Code Desc: Contaminated soil from site clean-up
Tsd Epa ID: UTD991301748

Tanner Information**Method Description:**

Tons: 0.02
Year: 1989
Generator County Code: 0
Generator County:
Method Code: 3
Tsd County Code: 42
Tsd County: Santa Barbara
State Waste Code: 122
State Waste Code Desc: Alkaline solution without metals pH >= 12.5
Tsd Epa ID: CAD020748125

Tanner Information**Method Description:**

Tons: 0
Year: 1989
Generator County Code: 0
Generator County:
Method Code: 3
Tsd County Code: 42
Tsd County: Santa Barbara
State Waste Code: 261
State Waste Code Desc: Polychlorinated biphenyls and material containing PCBs
Tsd Epa ID: CAD020748125

Tanner Information**Method Description:**

Tons: 2.50E-03
Year: 1989
Generator County Code: 0
Generator County:
Method Code:
Tsd County Code: 37
Tsd County: San Diego
State Waste Code: 181
State Waste Code Desc: Other inorganic solid waste
Tsd Epa ID: CAD095894556

Tanner Information**Method Description:**

Tons: 0
Year: 1989
Generator County Code: 33
Generator County: Riverside
Method Code:
Tsd County Code: 42
Tsd County: Santa Barbara
State Waste Code:
State Waste Code Desc:
Tsd Epa ID: CAD020748125

Tanner Information**Method Description:**

Tons: 0.04
Year: 1989
Generator County Code: 33
Generator County: Riverside
Method Code: D99
Tsd County Code: 42
Tsd County: Santa Barbara

State Waste Code: 181
State Waste Code Desc: Other inorganic solid waste
Tsd Epa ID: CAD020748125

Tanner Information

Method Description:
Tons: 0
Year: 1989
Generator County Code: 33
Generator County: Riverside
Method Code:
Tsd County Code: 19
Tsd County: Los Angeles
State Waste Code:
State Waste Code Desc:
Tsd Epa ID: CAD028409019

Tanner Information

Method Description:
Tons: 2.68
Year: 1989
Generator County Code: 33
Generator County: Riverside
Method Code: R01
Tsd County Code: 19
Tsd County: Los Angeles
State Waste Code: 272
State Waste Code Desc: Polymeric resin waste
Tsd Epa ID: CAD044429835

Tanner Information

Method Description:
Tons: 0.53
Year: 1989
Generator County Code: 33
Generator County: Riverside
Method Code: D99
Tsd County Code: 37
Tsd County: San Diego
State Waste Code: 551
State Waste Code Desc: Laboratory waste chemicals
Tsd Epa ID: CAD095894556

Tanner Information

Method Description:
Tons: 0.45
Year: 1989
Generator County Code: 33
Generator County: Riverside
Method Code: T01
Tsd County Code: 37
Tsd County: San Diego
State Waste Code: 123
State Waste Code Desc: Unspecified alkaline solution
Tsd Epa ID: CAT080010101

Tanner Information

Method Description:
Tons: 1.00E-03
Year: 1989
Generator County Code: 33
Generator County: Riverside

Method Code: H01
Tsd County Code: 37
Tsd County: San Diego
State Waste Code: 331
State Waste Code Desc: Off-specification, aged or surplus organics
Tsd Epa ID: CAT080010101

Tanner Information

Method Description:
Tons: 0.08
Year: 1992
Generator County Code: 33
Generator County: Riverside
Method Code: D99
Tsd County Code: 99
Tsd County: Unknown
State Waste Code: 122
State Waste Code Desc: Alkaline solution without metals pH >= 12.5
Tsd Epa ID: AZD049318009

Tanner Information

Method Description:
Tons: 0.07
Year: 1992
Generator County Code: 33
Generator County: Riverside
Method Code: T01
Tsd County Code: 99
Tsd County: Unknown
State Waste Code: 122
State Waste Code Desc: Alkaline solution without metals pH >= 12.5
Tsd Epa ID: AZD049318009

Tanner Information

Method Description:
Tons: 2.7
Year: 1992
Generator County Code: 33
Generator County: Riverside
Method Code: D80
Tsd County Code: 99
Tsd County: Unknown
State Waste Code: 181
State Waste Code Desc: Other inorganic solid waste
Tsd Epa ID: AZD049318009

Tanner Information

Method Description:
Tons: 0.33
Year: 1992
Generator County Code: 33
Generator County: Riverside
Method Code: D99
Tsd County Code: 99
Tsd County: Unknown
State Waste Code: 221
State Waste Code Desc: Waste oil and mixed oil
Tsd Epa ID: AZD049318009

Tanner Information

Method Description:
Tons: 0.05

Year: 1992
Generator County Code: 33
Generator County: Riverside
Method Code:
Tsd County Code: 99
Tsd County: Unknown
State Waste Code: 352
State Waste Code Desc: Other organic solids
Tsd Epa ID: AZD049318009

Tanner Information

Method Description:
Tons: 0.05
Year: 1992
Generator County Code: 33
Generator County: Riverside
Method Code: H01
Tsd County Code: 19
Tsd County: Los Angeles
State Waste Code: 513
State Waste Code Desc: Empty containers less than 30 gallons
Tsd Epa ID: CAD000088252

Tanner Information

Method Description:
Tons: 0
Year: 1992
Generator County Code: 33
Generator County: Riverside
Method Code:
Tsd County Code: 0
Tsd County:
State Waste Code:
State Waste Code Desc:
Tsd Epa ID: CAD000454887

Tanner Information

Method Description:
Tons: 5.00E-03
Year: 1992
Generator County Code: 33
Generator County: Riverside
Method Code: 15
Tsd County Code: 0
Tsd County:
State Waste Code: 551
State Waste Code Desc: Laboratory waste chemicals
Tsd Epa ID: CAD000545887

Tanner Information

Method Description:
Tons: 0.21
Year: 1992
Generator County Code: 33
Generator County: Riverside
Method Code:
Tsd County Code: 19
Tsd County: Los Angeles
State Waste Code: 611
State Waste Code Desc: Contaminated soil from site clean-up
Tsd Epa ID: CAD028409019

Tanner Information

Method Description:
Tons: 0.07
Year: 1992
Generator County Code: 33
Generator County: Riverside
Method Code: T01
Tsd County Code: 19
Tsd County: Los Angeles
State Waste Code: 122
State Waste Code Desc: Alkaline solution without metals pH >= 12.5
Tsd Epa ID: CAD050806850

Tanner Information

Method Description:
Tons: 2.1
Year: 1992
Generator County Code: 33
Generator County: Riverside
Method Code: T01
Tsd County Code: 19
Tsd County: Los Angeles
State Waste Code: 232
State Waste Code Desc: Pesticides and other waste associated with pesticide production
Tsd Epa ID: CAD050806850

Tanner Information

Method Description:
Tons: 0.11
Year: 1992
Generator County Code: 33
Generator County: Riverside
Method Code: T01
Tsd County Code: 19
Tsd County: Los Angeles
State Waste Code: 791
State Waste Code Desc: Liquids with pH <= 2
Tsd Epa ID: CAD050806850

Tanner Information

Method Description:
Tons: 4.10E-03
Year: 1992
Generator County Code: 33
Generator County: Riverside
Method Code: H01
Tsd County Code: 34
Tsd County: Sacramento
State Waste Code: 612
State Waste Code Desc: Household waste
Tsd Epa ID: CAD980884183

Tanner Information

Method Description:
Tons: 0.22
Year: 1992
Generator County Code: 33
Generator County: Riverside
Method Code: H01
Tsd County Code: 34
Tsd County: Sacramento
State Waste Code: 791
State Waste Code Desc: Liquids with pH <= 2
Tsd Epa ID: CAD980884183

Tanner Information**Method Description:**

Tons: 0.02
Year: 1992
Generator County Code: 33
Generator County: Riverside
Method Code: D99
Tsd County Code: 16
Tsd County: Kings
State Waste Code: 121
State Waste Code Desc: Alkaline solution (pH >= 12.5) with metals
Tsd Epa ID: CAT000646117

Tanner Information**Method Description:**

Tons: 0.04
Year: 1992
Generator County Code: 33
Generator County: Riverside
Method Code: D99
Tsd County Code: 16
Tsd County: Kings
State Waste Code: 181
State Waste Code Desc: Other inorganic solid waste
Tsd Epa ID: CAT000646117

Tanner Information**Method Description:**

Tons: 0.01
Year: 1992
Generator County Code: 33
Generator County: Riverside
Method Code: D99
Tsd County Code: 16
Tsd County: Kings
State Waste Code: 211
State Waste Code Desc: Halogenated solvents (chloroforms, methyl chloride, perchloroethylene, etc)
Tsd Epa ID: CAT000646117

Tanner Information**Method Description:**

Tons: 8.30E-03
Year: 1992
Generator County Code: 33
Generator County: Riverside
Method Code:
Tsd County Code: 16
Tsd County: Kings
State Waste Code: 331
State Waste Code Desc: Off-specification, aged or surplus organics
Tsd Epa ID: CAT000646117

Tanner Information**Method Description:**

Tons: 0.02
Year: 1992
Generator County Code: 33
Generator County: Riverside
Method Code:
Tsd County Code: 16
Tsd County: Kings

State Waste Code: 343
State Waste Code Desc: Unspecified organic liquid mixture
Tsd Epa ID: CAT000646117

Tanner Information

Method Description:
Tons: 0.03
Year: 1992
Generator County Code: 33
Generator County: Riverside
Method Code: D99
Tsd County Code: 16
Tsd County: Kings
State Waste Code: 512
State Waste Code Desc: Other empty containers 30 gallons or more
Tsd Epa ID: CAT000646117

Tanner Information

Method Description:
Tons: 2.50E-03
Year: 1992
Generator County Code: 33
Generator County: Riverside
Method Code:
Tsd County Code: 16
Tsd County: Kings
State Waste Code: 551
State Waste Code Desc: Laboratory waste chemicals
Tsd Epa ID: CAT000646117

Tanner Information

Method Description:
Tons: 0.05
Year: 1992
Generator County Code: 33
Generator County: Riverside
Method Code: H01
Tsd County Code: 37
Tsd County: San Diego
State Waste Code: 343
State Waste Code Desc: Unspecified organic liquid mixture
Tsd Epa ID: CAT080010101

Tanner Information

Method Description:
Tons: 0.05
Year: 1992
Generator County Code: 33
Generator County: Riverside
Method Code: 15
Tsd County Code: 37
Tsd County: San Diego
State Waste Code: 551
State Waste Code Desc: Laboratory waste chemicals
Tsd Epa ID: CAT080010101

Tanner Information

Method Description:
Tons: 0.15
Year: 1992
Generator County Code: 33
Generator County: Riverside

Method Code:
Tsd County Code: 99
Tsd County: Unknown
State Waste Code: 352
State Waste Code Desc: Other organic solids
Tsd Epa ID: UTD991301748

Tanner Information

Method Description:
Tons: 0.13
Year: 1989
Generator County Code: 0
Generator County:
Method Code:
Tsd County Code: 19
Tsd County: Los Angeles
State Waste Code: 551
State Waste Code Desc: Laboratory waste chemicals
Tsd Epa ID: CAD044429835

Tanner Information

Method Description:
Tons: 0
Year: 1989
Generator County Code: 0
Generator County:
Method Code:
Tsd County Code: 37
Tsd County: San Diego
State Waste Code:
State Waste Code Desc:
Tsd Epa ID: CAT080010101

Tanner Information

Method Description:
Tons: 0.27
Year: 1989
Generator County Code: 33
Generator County: Riverside
Method Code: D80
Tsd County Code: 42
Tsd County: Santa Barbara
State Waste Code: 352
State Waste Code Desc: Other organic solids
Tsd Epa ID: CAD020748125

Tanner Information

Method Description:
Tons: 0.15
Year: 1989
Generator County Code: 33
Generator County: Riverside
Method Code: T01
Tsd County Code: 37
Tsd County: San Diego
State Waste Code: 141
State Waste Code Desc: Off-specification, aged or surplus inorganics
Tsd Epa ID: CAT080010101

Tanner Information

Method Description:
Tons: 0.3

Year: 1989
Generator County Code: 33
Generator County: Riverside
Method Code: H01
Tsd County Code: 37
Tsd County: San Diego
State Waste Code: 211
State Waste Code Desc: Halogenated solvents (chloroforms, methyl chloride, perchloroethylene, etc)
Tsd Epa ID: CAT080010101

Tanner Information

Method Description:
Tons: 2.69
Year: 1989
Generator County Code: 33
Generator County: Riverside
Method Code: D80
Tsd County Code: 42
Tsd County: Santa Barbara
State Waste Code: 181
State Waste Code Desc: Other inorganic solid waste
Tsd Epa ID: CAD020748125

Tanner Information

Method Description:
Tons: 0.47
Year: 1992
Generator County Code: 33
Generator County: Riverside
Method Code: H01
Tsd County Code: 37
Tsd County: San Diego
State Waste Code: 551
State Waste Code Desc: Laboratory waste chemicals
Tsd Epa ID: CAT080010101

Tanner Information

Method Description:
Tons: 5.00E-03
Year: 1992
Generator County Code: 33
Generator County: Riverside
Method Code: T01
Tsd County Code: 37
Tsd County: San Diego
State Waste Code: 612
State Waste Code Desc: Household waste
Tsd Epa ID: CAT080010101

Tanner Information

Method Description:
Tons: 0.01
Year: 1992
Generator County Code: 33
Generator County: Riverside
Method Code: T01
Tsd County Code: 37
Tsd County: San Diego
State Waste Code: 791
State Waste Code Desc: Liquids with pH <= 2
Tsd Epa ID: CAT080010101

Tanner Information

Method Description:
Tons: 4.17
Year: 1992
Generator County Code: 33
Generator County: Riverside
Method Code: R01
Tsd County Code: 19
Tsd County: Los Angeles
State Waste Code: 241
State Waste Code Desc: Tank bottom waste
Tsd Epa ID: CAT080013352

Tanner Information

Method Description:
Tons: 0.13
Year: 1992
Generator County Code: 33
Generator County: Riverside
Method Code: D80
Tsd County Code: 99
Tsd County: Unknown
State Waste Code: 352
State Waste Code Desc: Other organic solids
Tsd Epa ID: UTD991301748

Tanner Information

Method Description:
Tons: 0.05
Year: 1991
Generator County Code: 33
Generator County: Riverside
Method Code: T01
Tsd County Code: 99
Tsd County: Unknown
State Waste Code: 122
State Waste Code Desc: Alkaline solution without metals pH >= 12.5
Tsd Epa ID: AZD049318009

Tanner Information

Method Description:
Tons: 0.4
Year: 1991
Generator County Code: 33
Generator County: Riverside
Method Code:
Tsd County Code: 19
Tsd County: Los Angeles
State Waste Code: 352
State Waste Code Desc: Other organic solids
Tsd Epa ID: CAD000088252

Tanner Information

Method Description:
Tons: 0.15
Year: 1991
Generator County Code: 33
Generator County: Riverside
Method Code: H01
Tsd County Code: 37
Tsd County: San Diego
State Waste Code: 513
State Waste Code Desc: Empty containers less than 30 gallons
Tsd Epa ID: CAT080010101

Tanner Information

Method Description:

Tons: 7.50E-03
Year: 1991
Generator County Code: 33
Generator County: Riverside
Method Code: 14
Tsd County Code: 37
Tsd County: San Diego
State Waste Code: 551
State Waste Code Desc: Laboratory waste chemicals
Tsd Epa ID: CAT080010101

Tanner Information

Method Description:

Tons: 0
Year: 1991
Generator County Code: 33
Generator County: Riverside
Method Code:
Tsd County Code: 19
Tsd County: Los Angeles
State Waste Code:
State Waste Code Desc:
Tsd Epa ID: CAT080013352

Tanner Information

Method Description:

Tons: 1.12
Year: 1991
Generator County Code: 33
Generator County: Riverside
Method Code:
Tsd County Code: 99
Tsd County: Unknown
State Waste Code: 352
State Waste Code Desc: Other organic solids
Tsd Epa ID: UTD991301748

Tanner Information

Method Description:

Tons: 0.37
Year: 1992
Generator County Code: 33
Generator County: Riverside
Method Code: 99
Tsd County Code: 0
Tsd County:
State Waste Code: 121
State Waste Code Desc: Alkaline solution (pH >= 12.5) with metals
Tsd Epa ID:

Tanner Information

Method Description:

Tons: 0.02
Year: 1992
Generator County Code: 33
Generator County: Riverside
Method Code: R01
Tsd County Code: 99
Tsd County: Unknown

State Waste Code: 212
State Waste Code Desc: Oxygenated solvents (acetone, butanol, ethyl acetate, etc.)
Tsd Epa ID: AZD049318009

Tanner Information

Method Description:
Tons: 0.22
Year: 1992
Generator County Code: 33
Generator County: Riverside
Method Code:
Tsd County Code: 19
Tsd County: Los Angeles
State Waste Code: 181
State Waste Code Desc: Other inorganic solid waste
Tsd Epa ID: CAD050806850

Tanner Information

Method Description:
Tons: 0.45
Year: 1992
Generator County Code: 33
Generator County: Riverside
Method Code: T01
Tsd County Code: 19
Tsd County: Los Angeles
State Waste Code: 123
State Waste Code Desc: Unspecified alkaline solution
Tsd Epa ID: CAD097030993

Tanner Information

Method Description:
Tons: 8.30E-03
Year: 1992
Generator County Code: 33
Generator County: Riverside
Method Code: 14
Tsd County Code: 34
Tsd County: Sacramento
State Waste Code: 791
State Waste Code Desc: Liquids with pH <= 2
Tsd Epa ID: CAD980884183

Tanner Information

Method Description:
Tons: 0.07
Year: 1992
Generator County Code: 33
Generator County: Riverside
Method Code: D99
Tsd County Code: 16
Tsd County: Kings
State Waste Code: 122
State Waste Code Desc: Alkaline solution without metals pH >= 12.5
Tsd Epa ID: CAT000646117

Tanner Information

Method Description:
Tons: 0.01
Year: 1992
Generator County Code: 33
Generator County: Riverside

Method Code: D99
Tsd County Code: 16
Tsd County: Kings
State Waste Code: 213
State Waste Code Desc: Hydrocarbon solvents (benzene, hexane, Stoddard, Etc.)
Tsd Epa ID: CAT000646117

Tanner Information

Method Description:
Tons: 4.10E-03
Year: 1992
Generator County Code: 33
Generator County: Riverside
Method Code: 99
Tsd County Code: 16
Tsd County: Kings
State Waste Code: 331
State Waste Code Desc: Off-specification, aged or surplus organics
Tsd Epa ID: CAT000646117

Tanner Information

Method Description:
Tons: 2.9
Year: 1992
Generator County Code: 33
Generator County: Riverside
Method Code: D80
Tsd County Code: 16
Tsd County: Kings
State Waste Code: 352
State Waste Code Desc: Other organic solids
Tsd Epa ID: CAT000646117

Tanner Information

Method Description:
Tons: 0.05
Year: 1992
Generator County Code: 33
Generator County: Riverside
Method Code: D99
Tsd County Code: 16
Tsd County: Kings
State Waste Code: 551
State Waste Code Desc: Laboratory waste chemicals
Tsd Epa ID: CAT000646117

Tanner Information

Method Description:
Tons: 4.10E-03
Year: 1992
Generator County Code: 33
Generator County: Riverside
Method Code: 99
Tsd County Code: 16
Tsd County: Kings
State Waste Code: 791
State Waste Code Desc: Liquids with pH <= 2
Tsd Epa ID: CAT000646117

Tanner Information

Method Description:
Tons: 0.01

Year: 1992
Generator County Code: 33
Generator County: Riverside
Method Code: 14
Tsd County Code: 37
Tsd County: San Diego
State Waste Code: 181
State Waste Code Desc: Other inorganic solid waste
Tsd Epa ID: CAT080010101

Tanner Information

Method Description:
Tons: 0.06
Year: 1992
Generator County Code: 33
Generator County: Riverside
Method Code: H01
Tsd County Code: 37
Tsd County: San Diego
State Waste Code: 214
State Waste Code Desc: Unspecified solvent mixture
Tsd Epa ID: CAT080010101

Tanner Information

Method Description:
Tons: 0.56
Year: 1990
Generator County Code: 0
Generator County:
Method Code:
Tsd County Code: 99
Tsd County: Unknown
State Waste Code: 135
State Waste Code Desc: Unspecified aqueous solution
Tsd Epa ID: AZD049318009

Tanner Information

Method Description:
Tons: 0.02
Year: 1990
Generator County Code: 0
Generator County:
Method Code:
Tsd County Code: 99
Tsd County: Unknown
State Waste Code: 135
State Waste Code Desc: Unspecified aqueous solution
Tsd Epa ID: AZD980892731

Tanner Information

Method Description:
Tons: 7.50E-03
Year: 1990
Generator County Code: 0
Generator County:
Method Code: 1
Tsd County Code: 19
Tsd County: Los Angeles
State Waste Code:
State Waste Code Desc:
Tsd Epa ID: CAD042245001

Tanner Information

Method Description:
Tons: 0
Year: 1990
Generator County Code: 0
Generator County:
Method Code:
Tsd County Code: 36
Tsd County: San Bernardino
State Waste Code:
State Waste Code Desc:
Tsd Epa ID: CAT080034184

Tanner Information

Method Description:
Tons: 0.1
Year: 1990
Generator County Code: 33
Generator County: Riverside
Method Code: D80
Tsd County Code: 99
Tsd County: Unknown
State Waste Code: 133
State Waste Code Desc: Aqueous solution with total organic residues 10 percent or more
Tsd Epa ID: AZD049318009

Tanner Information

Method Description:
Tons: 0.07
Year: 1990
Generator County Code: 33
Generator County: Riverside
Method Code: D99
Tsd County Code: 99
Tsd County: Unknown
State Waste Code: 461
State Waste Code Desc: Paint sludge
Tsd Epa ID: AZD049318009

Tanner Information

Method Description:
Tons: 0.04
Year: 1990
Generator County Code: 33
Generator County: Riverside
Method Code: 99
Tsd County Code: 99
Tsd County: Unknown
State Waste Code: 551
State Waste Code Desc: Laboratory waste chemicals
Tsd Epa ID: AZD049318009

Tanner Information

Method Description:
Tons: 0.03
Year: 1990
Generator County Code: 33
Generator County: Riverside
Method Code: D99
Tsd County Code: 19
Tsd County: Los Angeles
State Waste Code: 513
State Waste Code Desc: Empty containers less than 30 gallons
Tsd Epa ID: CAD028409019

Tanner Information

Method Description:

Tons: 0.02
Year: 1990
Generator County Code: 33
Generator County: Riverside
Method Code: H01
Tsd County Code: 19
Tsd County: Los Angeles
State Waste Code: 551
State Waste Code Desc: Laboratory waste chemicals
Tsd Epa ID: CAD028409019

Tanner Information

Method Description:

Tons: 0.02
Year: 1990
Generator County Code: 33
Generator County: Riverside
Method Code: H01
Tsd County Code: 19
Tsd County: Los Angeles
State Waste Code: 711
State Waste Code Desc: Liquids with cyanides >= 1,000 Mg./L
Tsd Epa ID: CAD028409019

Tanner Information

Method Description:

Tons: 0.37
Year: 1990
Generator County Code: 33
Generator County: Riverside
Method Code: R01
Tsd County Code: 19
Tsd County: Los Angeles
State Waste Code: 343
State Waste Code Desc: Unspecified organic liquid mixture
Tsd Epa ID: CAD042245001

Tanner Information

Method Description:

Tons: 0
Year: 1990
Generator County Code: 33
Generator County: Riverside
Method Code:
Tsd County Code: 19
Tsd County: Los Angeles
State Waste Code:
State Waste Code Desc:
Tsd Epa ID: CAD089446710

Tanner Information

Method Description:

Tons: 0.04
Year: 1990
Generator County Code: 33
Generator County: Riverside
Method Code: D99
Tsd County Code: 37
Tsd County: San Diego

State Waste Code: 352
State Waste Code Desc: Other organic solids
Tsd Epa ID: CAD095894556

Tanner Information

Method Description:
Tons: 0.02
Year: 1990
Generator County Code: 33
Generator County: Riverside
Method Code: D99
Tsd County Code: 37
Tsd County: San Diego
State Waste Code: 512
State Waste Code Desc: Other empty containers 30 gallons or more
Tsd Epa ID: CAD095894556

Tanner Information

Method Description:
Tons: 0.89
Year: 1990
Generator County Code: 33
Generator County: Riverside
Method Code: D99
Tsd County Code: 37
Tsd County: San Diego
State Waste Code: 551
State Waste Code Desc: Laboratory waste chemicals
Tsd Epa ID: CAD095894556

Tanner Information

Method Description:
Tons: 0
Year: 1990
Generator County Code: 33
Generator County: Riverside
Method Code:
Tsd County Code: 16
Tsd County: Kings
State Waste Code:
State Waste Code Desc:
Tsd Epa ID: CAT000646117

Tanner Information

Method Description:
Tons: 0
Year: 1990
Generator County Code: 33
Generator County: Riverside
Method Code:
Tsd County Code: 37
Tsd County: San Diego
State Waste Code:
State Waste Code Desc:
Tsd Epa ID: CAT080010101

Tanner Information

Method Description:
Tons: 0.08
Year: 1990
Generator County Code: 33
Generator County: Riverside

Method Code: 15
Tsd County Code: 37
Tsd County: San Diego
State Waste Code:
State Waste Code Desc:
Tsd Epa ID: CAT080010101

Tanner Information

Method Description:
Tons: 1.5
Year: 1990
Generator County Code: 33
Generator County: Riverside
Method Code: H01
Tsd County Code: 37
Tsd County: San Diego
State Waste Code: 181
State Waste Code Desc: Other inorganic solid waste
Tsd Epa ID: CAT080010101

Tanner Information

Method Description:
Tons: 0.2
Year: 1990
Generator County Code: 33
Generator County: Riverside
Method Code: 15
Tsd County Code: 37
Tsd County: San Diego
State Waste Code: 352
State Waste Code Desc: Other organic solids
Tsd Epa ID: CAT080010101

Tanner Information

Method Description:
Tons: 0.6
Year: 1990
Generator County Code: 33
Generator County: Riverside
Method Code: H01
Tsd County Code: 37
Tsd County: San Diego
State Waste Code: 352
State Waste Code Desc: Other organic solids
Tsd Epa ID: CAT080010101

Tanner Information

Method Description:
Tons: 9.23
Year: 1990
Generator County Code: 33
Generator County: Riverside
Method Code: H01
Tsd County Code: 37
Tsd County: San Diego
State Waste Code: 611
State Waste Code Desc: Contaminated soil from site clean-up
Tsd Epa ID: CAT080010101

Tanner Information

Method Description:
Tons: 1.4

Year: 1990
Generator County Code: 33
Generator County: Riverside
Method Code: T01
Tsd County Code: 37
Tsd County: San Diego
State Waste Code: 611
State Waste Code Desc: Contaminated soil from site clean-up
Tsd Epa ID: CAT080010101

Tanner Information

Method Description:
Tons: 0
Year: 1990
Generator County Code: 33
Generator County: Riverside
Method Code:
Tsd County Code: 0
Tsd County:
State Waste Code:
State Waste Code Desc:
Tsd Epa ID: HFHQ38000457

Tanner Information

Method Description:
Tons: 0.01
Year: 1990
Generator County Code: 33
Generator County: Riverside
Method Code: 15
Tsd County Code: 0
Tsd County:
State Waste Code: 181
State Waste Code Desc: Other inorganic solid waste
Tsd Epa ID: HFHQ38000457

Tanner Information

Method Description:
Tons: 0
Year: 1990
Generator County Code: 33
Generator County: Riverside
Method Code:
Tsd County Code: 99
Tsd County: Unknown
State Waste Code:
State Waste Code Desc:
Tsd Epa ID: UTD991301748

Tanner Information

Method Description:
Tons: 0.42
Year: 1989
Generator County Code: 0
Generator County:
Method Code: 3
Tsd County Code: 42
Tsd County: Santa Barbara
State Waste Code: 181
State Waste Code Desc: Other inorganic solid waste
Tsd Epa ID: CAD020748125

Tanner Information

Method Description:
Tons: 0.97
Year: 1989
Generator County Code: 0
Generator County:
Method Code:
Tsd County Code: 19
Tsd County: Los Angeles
State Waste Code: 331
State Waste Code Desc: Off-specification, aged or surplus organics
Tsd Epa ID: CAD044429835

Tanner Information

Method Description:
Tons: 0.04
Year: 1989
Generator County Code: 33
Generator County: Riverside
Method Code: D99
Tsd County Code: 42
Tsd County: Santa Barbara
State Waste Code: 551
State Waste Code Desc: Laboratory waste chemicals
Tsd Epa ID: CAD020748125

Tanner Information

Method Description:
Tons: 0
Year: 1989
Generator County Code: 33
Generator County: Riverside
Method Code:
Tsd County Code: 19
Tsd County: Los Angeles
State Waste Code:
State Waste Code Desc:
Tsd Epa ID: CAD980665947

Tanner Information

Method Description:
Tons: 0.02
Year: 1989
Generator County Code: 33
Generator County: Riverside
Method Code: H01
Tsd County Code: 34
Tsd County: Sacramento
State Waste Code: 551
State Waste Code Desc: Laboratory waste chemicals
Tsd Epa ID: CAD980884183

Tanner Information

Method Description:
Tons: 0.02
Year: 1989
Generator County Code: 33
Generator County: Riverside
Method Code: T01
Tsd County Code: 37
Tsd County: San Diego
State Waste Code: 135
State Waste Code Desc: Unspecified aqueous solution
Tsd Epa ID: CAT080010101

Tanner Information

Method Description:

Tons: 8.30E-03
Year: 1989
Generator County Code: 33
Generator County: Riverside
Method Code: T01
Tsd County Code: 37
Tsd County: San Diego
State Waste Code: 331
State Waste Code Desc: Off-specification, aged or surplus organics
Tsd Epa ID: CAT080010101

Tanner Information

Method Description:

Tons: 4.27
Year: 1989
Generator County Code: 33
Generator County: Riverside
Method Code: H01
Tsd County Code: 37
Tsd County: San Diego
State Waste Code: 551
State Waste Code Desc: Laboratory waste chemicals
Tsd Epa ID: CAT080010101

Tanner Information

Method Description:

Tons: 0.5
Year: 1989
Generator County Code: 33
Generator County: Riverside
Method Code: T01
Tsd County Code: 37
Tsd County: San Diego
State Waste Code: 611
State Waste Code Desc: Contaminated soil from site clean-up
Tsd Epa ID: CAT080010101

Tanner Information

Method Description:

Tons: 5.00E-03
Year: 1991
Generator County Code: 33
Generator County: Riverside
Method Code: D99
Tsd County Code: 99
Tsd County: Unknown
State Waste Code: 133
State Waste Code Desc: Aqueous solution with total organic residues 10 percent or more
Tsd Epa ID: AZD049318009

Tanner Information

Method Description:

Tons: 0.05
Year: 1991
Generator County Code: 33
Generator County: Riverside
Method Code: T01
Tsd County Code: 99
Tsd County: Unknown

State Waste Code: 181
State Waste Code Desc: Other inorganic solid waste
Tsd Epa ID: AZD049318009

Tanner Information

Method Description:
Tons: 0.04
Year: 1991
Generator County Code: 33
Generator County: Riverside
Method Code: R01
Tsd County Code: 99
Tsd County: Unknown
State Waste Code: 214
State Waste Code Desc: Unspecified solvent mixture
Tsd Epa ID: AZD049318009

Tanner Information

Method Description:
Tons: 0.16
Year: 1991
Generator County Code: 33
Generator County: Riverside
Method Code: 15
Tsd County Code: 99
Tsd County: Unknown
State Waste Code: 551
State Waste Code Desc: Laboratory waste chemicals
Tsd Epa ID: AZD049318009

Tanner Information

Method Description:
Tons: 1
Year: 1991
Generator County Code: 33
Generator County: Riverside
Method Code: T01
Tsd County Code: 99
Tsd County: Unknown
State Waste Code: 551
State Waste Code Desc: Laboratory waste chemicals
Tsd Epa ID: AZD049318009

Tanner Information

Method Description:
Tons: 0.04
Year: 1991
Generator County Code: 33
Generator County: Riverside
Method Code: T03
Tsd County Code: 99
Tsd County: Unknown
State Waste Code: 551
State Waste Code Desc: Laboratory waste chemicals
Tsd Epa ID: AZD049318009

Tanner Information

Method Description:
Tons: 4.10E-03
Year: 1991
Generator County Code: 33
Generator County: Riverside

Method Code: T01
Tsd County Code: 99
Tsd County: Unknown
State Waste Code: 591
State Waste Code Desc: Baghouse waste
Tsd Epa ID: AZD049318009

Tanner Information

Method Description:
Tons: 0
Year: 1991
Generator County Code: 33
Generator County: Riverside
Method Code:
Tsd County Code: 19
Tsd County: Los Angeles
State Waste Code:
State Waste Code Desc:
Tsd Epa ID: CAD000088252

Tanner Information

Method Description:
Tons: 0.04
Year: 1991
Generator County Code: 33
Generator County: Riverside
Method Code:
Tsd County Code: 19
Tsd County: Los Angeles
State Waste Code: 513
State Waste Code Desc: Empty containers less than 30 gallons
Tsd Epa ID: CAD000088252

Tanner Information

Method Description:
Tons: 0.04
Year: 1991
Generator County Code: 33
Generator County: Riverside
Method Code: H01
Tsd County Code: 19
Tsd County: Los Angeles
State Waste Code: 551
State Waste Code Desc: Laboratory waste chemicals
Tsd Epa ID: CAD042245001

Tanner Information

Method Description:
Tons: 0.02
Year: 1991
Generator County Code: 33
Generator County: Riverside
Method Code: 15
Tsd County Code: 0
Tsd County:
State Waste Code: 551
State Waste Code Desc: Laboratory waste chemicals
Tsd Epa ID: CAD050086850

Tanner Information

Method Description:
Tons: 0

Year: 1991
Generator County Code: 33
Generator County: Riverside
Method Code:
Tsd County Code: 19
Tsd County: Los Angeles
State Waste Code:
State Waste Code Desc:
Tsd Epa ID: CAD097030993

Tanner Information

Method Description:
Tons: 0.1
Year: 1991
Generator County Code: 33
Generator County: Riverside
Method Code: H01
Tsd County Code: 37
Tsd County: San Diego
State Waste Code: 232
State Waste Code Desc: Pesticides and other waste associated with pesticide production
Tsd Epa ID: CAT080010101

Tanner Information

Method Description:
Tons: 0
Year: 1991
Generator County Code: 33
Generator County: Riverside
Method Code:
Tsd County Code: 0
Tsd County:
State Waste Code:
State Waste Code Desc:
Tsd Epa ID: UTD007246846

Tanner Information

Method Description:
Tons: 1.24
Year: 1990
Generator County Code: 0
Generator County:
Method Code:
Tsd County Code: 99
Tsd County: Unknown
State Waste Code: 181
State Waste Code Desc: Other inorganic solid waste
Tsd Epa ID: AZD049318009

Tanner Information

Method Description:
Tons: 0.2
Year: 1990
Generator County Code: 0
Generator County:
Method Code:
Tsd County Code: 99
Tsd County: Unknown
State Waste Code: 551
State Waste Code Desc: Laboratory waste chemicals
Tsd Epa ID: AZD049318009

Tanner Information

Method Description:
Tons: 0.03
Year: 1990
Generator County Code: 0
Generator County:
Method Code: 99
Tsd County Code: 37
Tsd County: San Diego
State Waste Code: 551
State Waste Code Desc: Laboratory waste chemicals
Tsd Epa ID: CAD095894556

Tanner Information

Method Description:
Tons: 5.00E-03
Year: 1990
Generator County Code: 0
Generator County:
Method Code: 1
Tsd County Code: 41
Tsd County: San Mateo
State Waste Code: 551
State Waste Code Desc: Laboratory waste chemicals
Tsd Epa ID: CAD981424732

Tanner Information

Method Description:
Tons: 0.71
Year: 1990
Generator County Code: 33
Generator County: Riverside
Method Code:
Tsd County Code: 99
Tsd County: Unknown
State Waste Code: 181
State Waste Code Desc: Other inorganic solid waste
Tsd Epa ID: AZD049318009

Tanner Information

Method Description:
Tons: 0.13
Year: 1990
Generator County Code: 33
Generator County: Riverside
Method Code: D80
Tsd County Code: 99
Tsd County: Unknown
State Waste Code: 513
State Waste Code Desc: Empty containers less than 30 gallons
Tsd Epa ID: AZD049318009

Tanner Information

Method Description:
Tons: 0.52
Year: 1990
Generator County Code: 33
Generator County: Riverside
Method Code: T01
Tsd County Code: 99
Tsd County: Unknown
State Waste Code: 551
State Waste Code Desc: Laboratory waste chemicals
Tsd Epa ID: AZD049318009

Tanner Information**Method Description:**

Tons: 0
Year: 1990
Generator County Code: 33
Generator County: Riverside
Method Code:
Tsd County Code: 19
Tsd County: Los Angeles
State Waste Code:
State Waste Code Desc:
Tsd Epa ID: CAD008364432

Tanner Information**Method Description:**

Tons: 2.25
Year: 1990
Generator County Code: 33
Generator County: Riverside
Method Code: H01
Tsd County Code: 19
Tsd County: Los Angeles
State Waste Code: 611
State Waste Code Desc: Contaminated soil from site clean-up
Tsd Epa ID: CAD028409019

Tanner Information**Method Description:**

Tons: 0.12
Year: 1990
Generator County Code: 33
Generator County: Riverside
Method Code: D99
Tsd County Code: 19
Tsd County: Los Angeles
State Waste Code: 512
State Waste Code Desc: Other empty containers 30 gallons or more
Tsd Epa ID: CAD042245001

Tanner Information**Method Description:**

Tons: 0.04
Year: 1990
Generator County Code: 33
Generator County: Riverside
Method Code: T01
Tsd County Code: 19
Tsd County: Los Angeles
State Waste Code: 551
State Waste Code Desc: Laboratory waste chemicals
Tsd Epa ID: CAD050806850

Tanner Information**Method Description:**

Tons: 0
Year: 1990
Generator County Code: 33
Generator County: Riverside
Method Code:
Tsd County Code: 0
Tsd County:

State Waste Code:
State Waste Code Desc:
Tsd Epa ID: CAD080034184

Tanner Information

Method Description:
Tons: 0.58
Year: 1990
Generator County Code: 33
Generator County: Riverside
Method Code: R01
Tsd County Code: 19
Tsd County: Los Angeles
State Waste Code: 223
State Waste Code Desc: Unspecified oil-containing waste
Tsd Epa ID: CAD089446710

Tanner Information

Method Description:
Tons: 0.16
Year: 1990
Generator County Code: 33
Generator County: Riverside
Method Code: D99
Tsd County Code: 37
Tsd County: San Diego
State Waste Code: 181
State Waste Code Desc: Other inorganic solid waste
Tsd Epa ID: CAD095894556

Tanner Information

Method Description:
Tons: 0.96
Year: 1990
Generator County Code: 33
Generator County: Riverside
Method Code: H01
Tsd County Code: 37
Tsd County: San Diego
State Waste Code: 181
State Waste Code Desc: Other inorganic solid waste
Tsd Epa ID: CAD095894556

Tanner Information

Method Description:
Tons: 0.02
Year: 1990
Generator County Code: 33
Generator County: Riverside
Method Code: R01
Tsd County Code: 19
Tsd County: Los Angeles
State Waste Code: 551
State Waste Code Desc: Laboratory waste chemicals
Tsd Epa ID: CAD097854541

Tanner Information

Method Description:
Tons: 1.6
Year: 1990
Generator County Code: 33
Generator County: Riverside

Method Code: T01
Tsd County Code: 37
Tsd County: San Diego
State Waste Code: 135
State Waste Code Desc: Unspecified aqueous solution
Tsd Epa ID: CAT080010101

Tanner Information

Method Description:
Tons: 0.01
Year: 1990
Generator County Code: 33
Generator County: Riverside
Method Code: H01
Tsd County Code: 37
Tsd County: San Diego
State Waste Code: 214
State Waste Code Desc: Unspecified solvent mixture
Tsd Epa ID: CAT080010101

Tanner Information

Method Description:
Tons: 0.25
Year: 1990
Generator County Code: 33
Generator County: Riverside
Method Code: T01
Tsd County Code: 37
Tsd County: San Diego
State Waste Code: 223
State Waste Code Desc: Unspecified oil-containing waste
Tsd Epa ID: CAT080010101

Tanner Information

Method Description:
Tons: 0.35
Year: 1990
Generator County Code: 33
Generator County: Riverside
Method Code: 15
Tsd County Code: 37
Tsd County: San Diego
State Waste Code: 551
State Waste Code Desc: Laboratory waste chemicals
Tsd Epa ID: CAT080010101

Tanner Information

Method Description:
Tons: 0.14
Year: 1990
Generator County Code: 33
Generator County: Riverside
Method Code: D99
Tsd County Code: 37
Tsd County: San Diego
State Waste Code: 551
State Waste Code Desc: Laboratory waste chemicals
Tsd Epa ID: CAT080010101

Tanner Information

Method Description:
Tons: 2.38

Year: 1990
Generator County Code: 33
Generator County: Riverside
Method Code: T01
Tsd County Code: 37
Tsd County: San Diego
State Waste Code: 551
State Waste Code Desc: Laboratory waste chemicals
Tsd Epa ID: CAT080010101

Tanner Information

Method Description:
Tons: 0.02
Year: 1990
Generator County Code: 33
Generator County: Riverside
Method Code: T01
Tsd County Code: 37
Tsd County: San Diego
State Waste Code: 791
State Waste Code Desc: Liquids with pH <= 2
Tsd Epa ID: CAT080010101

Tanner Information

Method Description:
Tons: 0.03
Year: 1992
Generator County Code: 33
Generator County: Riverside
Method Code: R01
Tsd County Code: 99
Tsd County: Unknown
State Waste Code: 141
State Waste Code Desc: Off-specification, aged or surplus inorganics
Tsd Epa ID: AZD049318009

Tanner Information

Method Description:
Tons: 5.00E-03
Year: 1992
Generator County Code: 33
Generator County: Riverside
Method Code:
Tsd County Code: 99
Tsd County: Unknown
State Waste Code: 181
State Waste Code Desc: Other inorganic solid waste
Tsd Epa ID: AZD049318009

Tanner Information

Method Description:
Tons: 0.43
Year: 1992
Generator County Code: 33
Generator County: Riverside
Method Code: R01
Tsd County Code: 99
Tsd County: Unknown
State Waste Code: 181
State Waste Code Desc: Other inorganic solid waste
Tsd Epa ID: AZD049318009

Tanner Information

Method Description:
Tons: 0.4
Year: 1992
Generator County Code: 33
Generator County: Riverside
Method Code: D80
Tsd County Code: 99
Tsd County: Unknown
State Waste Code: 352
State Waste Code Desc: Other organic solids
Tsd Epa ID: AZD049318009

Tanner Information

Method Description:
Tons: 0.01
Year: 1992
Generator County Code: 33
Generator County: Riverside
Method Code: 15
Tsd County Code: 0
Tsd County:
State Waste Code: 122
State Waste Code Desc: Alkaline solution without metals pH >= 12.5
Tsd Epa ID: CAD000454887

Tanner Information

Method Description:
Tons: 4.10E-03
Year: 1992
Generator County Code: 33
Generator County: Riverside
Method Code: 15
Tsd County Code: 0
Tsd County:
State Waste Code: 791
State Waste Code Desc: Liquids with pH <= 2
Tsd Epa ID: CAD000454887

Tanner Information

Method Description:
Tons: 4.10E-03
Year: 1992
Generator County Code: 33
Generator County: Riverside
Method Code: 14
Tsd County Code: 19
Tsd County: Los Angeles
State Waste Code: 214
State Waste Code Desc: Unspecified solvent mixture
Tsd Epa ID: CAD050806850

Tanner Information

Method Description:
Tons: 0.2
Year: 1992
Generator County Code: 33
Generator County: Riverside
Method Code: D80
Tsd County Code: 19
Tsd County: Los Angeles
State Waste Code: 352
State Waste Code Desc: Other organic solids
Tsd Epa ID: CAD050806850

Tanner Information**Method Description:**

Tons: 0.45
Year: 1992
Generator County Code: 33
Generator County: Riverside
Method Code: R01
Tsd County Code: 19
Tsd County: Los Angeles
State Waste Code: 551
State Waste Code Desc: Laboratory waste chemicals
Tsd Epa ID: CAD050806850

Tanner Information**Method Description:**

Tons: 0.22
Year: 1992
Generator County Code: 33
Generator County: Riverside
Method Code: T01
Tsd County Code: 19
Tsd County: Los Angeles
State Waste Code: 711
State Waste Code Desc: Liquids with cyanides >= 1,000 Mg./L
Tsd Epa ID: CAD050806850

Tanner Information**Method Description:**

Tons: 4.10E-03
Year: 1992
Generator County Code: 33
Generator County: Riverside
Method Code:
Tsd County Code: 19
Tsd County: Los Angeles
State Waste Code: 791
State Waste Code Desc: Liquids with pH <= 2
Tsd Epa ID: CAD050806850

Tanner Information**Method Description:**

Tons: 0.02
Year: 1992
Generator County Code: 33
Generator County: Riverside
Method Code: T01
Tsd County Code: 19
Tsd County: Los Angeles
State Waste Code: 551
State Waste Code Desc: Laboratory waste chemicals
Tsd Epa ID: CAD097030993

Tanner Information**Method Description:**

Tons: 0.11
Year: 1992
Generator County Code: 33
Generator County: Riverside
Method Code: H01
Tsd County Code: 34
Tsd County: Sacramento

State Waste Code: 214
State Waste Code Desc: Unspecified solvent mixture
Tsd Epa ID: CAD980884183

Tanner Information

Method Description:
Tons: 1.4
Year: 1992
Generator County Code: 33
Generator County: Riverside
Method Code: H01
Tsd County Code: 34
Tsd County: Sacramento
State Waste Code: 513
State Waste Code Desc: Empty containers less than 30 gallons
Tsd Epa ID: CAD980884183

Tanner Information

Method Description:
Tons: 8.30E-03
Year: 1992
Generator County Code: 33
Generator County: Riverside
Method Code: H01
Tsd County Code: 16
Tsd County: Kings
State Waste Code: 122
State Waste Code Desc: Alkaline solution without metals pH >= 12.5
Tsd Epa ID: CAT000646117

Tanner Information

Method Description:
Tons: 0.73
Year: 1992
Generator County Code: 33
Generator County: Riverside
Method Code:
Tsd County Code: 16
Tsd County: Kings
State Waste Code: 352
State Waste Code Desc: Other organic solids
Tsd Epa ID: CAT000646117

Tanner Information

Method Description:
Tons: 0.94
Year: 1992
Generator County Code: 33
Generator County: Riverside
Method Code: D99
Tsd County Code: 16
Tsd County: Kings
State Waste Code: 352
State Waste Code Desc: Other organic solids
Tsd Epa ID: CAT000646117

Tanner Information

Method Description:
Tons: 0.07
Year: 1992
Generator County Code: 33
Generator County: Riverside

Method Code: H01
Tsd County Code: 16
Tsd County: Kings
State Waste Code: 352
State Waste Code Desc: Other organic solids
Tsd Epa ID: CAT000646117

Tanner Information

Method Description:
Tons: 0.15
Year: 1992
Generator County Code: 33
Generator County: Riverside
Method Code: H01
Tsd County Code: 37
Tsd County: San Diego
State Waste Code: 291
State Waste Code Desc: Latex waste
Tsd Epa ID: CAT080010101

Tanner Information

Method Description:
Tons: 0.12
Year: 1990
Generator County Code: 33
Generator County: Riverside
Method Code: T01
Tsd County Code: 37
Tsd County: San Diego
State Waste Code: 352
State Waste Code Desc: Other organic solids
Tsd Epa ID: CAT080010101

Tanner Information

Method Description:
Tons: 0.05
Year: 1990
Generator County Code: 33
Generator County: Riverside
Method Code: R01
Tsd County Code: 99
Tsd County: Unknown
State Waste Code: 123
State Waste Code Desc: Unspecified alkaline solution
Tsd Epa ID: AZD049318009

Tanner Information

Method Description:
Tons: 0.05
Year: 1990
Generator County Code: 33
Generator County: Riverside
Method Code: D99
Tsd County Code: 99
Tsd County: Unknown
State Waste Code: 181
State Waste Code Desc: Other inorganic solid waste
Tsd Epa ID: AZD049318009

Tanner Information

Method Description:
Tons: 0

Year: 1990
Generator County Code: 33
Generator County: Riverside
Method Code:
Tsd County Code: 34
Tsd County: Sacramento
State Waste Code:
State Waste Code Desc:
Tsd Epa ID: CAD980884183

Tanner Information

Method Description:
Tons: 5.00E-03
Year: 1990
Generator County Code: 33
Generator County: Riverside
Method Code: H01
Tsd County Code: 41
Tsd County: San Mateo
State Waste Code: 551
State Waste Code Desc: Laboratory waste chemicals
Tsd Epa ID: CAD981424732

Tanner Information

Method Description:
Tons: 2.50E-03
Year: 1990
Generator County Code: 33
Generator County: Riverside
Method Code: R01
Tsd County Code: 99
Tsd County: Unknown
State Waste Code: 513
State Waste Code Desc: Empty containers less than 30 gallons
Tsd Epa ID: AZD049318009

Tanner Information

Method Description:
Tons: 0.02
Year: 1990
Generator County Code: 33
Generator County: Riverside
Method Code: D99
Tsd County Code: 99
Tsd County: Unknown
State Waste Code: 551
State Waste Code Desc: Laboratory waste chemicals
Tsd Epa ID: AZD049318009

Tanner Information

Method Description:
Tons: 0.01
Year: 1990
Generator County Code: 33
Generator County: Riverside
Method Code: T31
Tsd County Code: 99
Tsd County: Unknown
State Waste Code: 551
State Waste Code Desc: Laboratory waste chemicals
Tsd Epa ID: AZD049318009

Tanner Information

Method Description:
Tons: 0.12
Year: 1990
Generator County Code: 33
Generator County: Riverside
Method Code: H01
Tsd County Code: 19
Tsd County: Los Angeles
State Waste Code: 181
State Waste Code Desc: Other inorganic solid waste
Tsd Epa ID: CAD028409019

Tanner Information

Method Description:
Tons: 0.23
Year: 1990
Generator County Code: 33
Generator County: Riverside
Method Code: 14
Tsd County Code: 37
Tsd County: San Diego
State Waste Code: 551
State Waste Code Desc: Laboratory waste chemicals
Tsd Epa ID: CAT080010101

Tanner Information

Method Description:
Tons: 0.66
Year: 1990
Generator County Code: 33
Generator County: Riverside
Method Code: 15
Tsd County Code: 19
Tsd County: Los Angeles
State Waste Code: 223
State Waste Code Desc: Unspecified oil-containing waste
Tsd Epa ID: CAD044429835

Tanner Information

Method Description:
Tons: 144
Year: 1990
Generator County Code: 33
Generator County: Riverside
Method Code: D80
Tsd County Code: 16
Tsd County: Kings
State Waste Code: 181
State Waste Code Desc: Other inorganic solid waste
Tsd Epa ID: CAT000646117

Tanner Information

Method Description:
Tons: 0.22
Year: 1990
Generator County Code: 33
Generator County: Riverside
Method Code: D99
Tsd County Code: 37
Tsd County: San Diego
State Waste Code: 181
State Waste Code Desc: Other inorganic solid waste
Tsd Epa ID: CAT080010101

Tanner Information

Method Description:

Tons: 0.25
Year: 1990
Generator County Code: 33
Generator County: Riverside
Method Code: 15
Tsd County Code: 19
Tsd County: Los Angeles
State Waste Code: 611
State Waste Code Desc: Contaminated soil from site clean-up
Tsd Epa ID: CAD044429835

Tanner Information

Method Description:

Tons: 0
Year: 1990
Generator County Code: 33
Generator County: Riverside
Method Code:
Tsd County Code: 19
Tsd County: Los Angeles
State Waste Code:
State Waste Code Desc:
Tsd Epa ID: CAD047448170

Tanner Information

Method Description:

Tons: 0.08
Year: 1990
Generator County Code: 33
Generator County: Riverside
Method Code: T01
Tsd County Code: 37
Tsd County: San Diego
State Waste Code: 214
State Waste Code Desc: Unspecified solvent mixture
Tsd Epa ID: CAT080010101

Tanner Information

Method Description:

Tons: 0.02
Year: 1990
Generator County Code: 33
Generator County: Riverside
Method Code: D99
Tsd County Code: 37
Tsd County: San Diego
State Waste Code: 343
State Waste Code Desc: Unspecified organic liquid mixture
Tsd Epa ID: CAT080010101

Tanner Information

Method Description:

Tons: 0
Year: 1990
Generator County Code: 33
Generator County: Riverside
Method Code:
Tsd County Code: 19
Tsd County: Los Angeles

State Waste Code:
State Waste Code Desc:
Tsd Epa ID: CAD050806850

Tanner Information

Method Description:
Tons: 0.54
Year: 1990
Generator County Code: 33
Generator County: Riverside
Method Code: R01
Tsd County Code: 19
Tsd County: Los Angeles
State Waste Code: 272
State Waste Code Desc: Polymeric resin waste
Tsd Epa ID: CAD089446710

Tanner Information

Method Description:
Tons: 3.98
Year: 1990
Generator County Code: 33
Generator County: Riverside
Method Code: H01
Tsd County Code: 37
Tsd County: San Diego
State Waste Code: 551
State Waste Code Desc: Laboratory waste chemicals
Tsd Epa ID: CAT080010101

Tanner Information

Method Description:
Tons: 0.07
Year: 1990
Generator County Code: 33
Generator County: Riverside
Method Code: D99
Tsd County Code: 37
Tsd County: San Diego
State Waste Code: 352
State Waste Code Desc: Other organic solids
Tsd Epa ID: CAT080010101

Tanner Information

Method Description:
Tons: 0
Year: 1990
Generator County Code: 0
Generator County:
Method Code:
Tsd County Code: 0
Tsd County:
State Waste Code:
State Waste Code Desc:
Tsd Epa ID: CAD095894550

Tanner Information

Method Description:
Tons: 7.50E-03
Year: 1990
Generator County Code: 0
Generator County:

Method Code: 14
Tsd County Code: 36
Tsd County: San Bernardino
State Waste Code: 612
State Waste Code Desc: Household waste
Tsd Epa ID: CAT080034184

Site:

RIVERSIDE COUNTY RIVERSIDE CA 925175286

[HIST MANIFEST](#)

Gen EPA ID: CAC000085477
Create Date: 5/19/1988 0:00:00
Inact Date: 10/25/2000 0:00:00
Facility Mail Street: P O BOX 5286
Facility Mail City: RIVERSIDE
Facility Mail State: CA
Facility Mail Zip: 925175286
Contact Phone(s): 7147804170
File Year(s): 1988; 1990
Contact Name(s): DIVID HANSEN

Tanner Information

Method Description:
Tons: 0.25
Year: 1990
Generator County Code: 33
Generator County: Riverside
Method Code:
Tsd County Code: 16
Tsd County: Kings
State Waste Code: 181
State Waste Code Desc: Other inorganic solid waste
Tsd Epa ID: CAT000646117

Tanner Information

Method Description:
Tons: 0
Year: 1990
Generator County Code: 33
Generator County: Riverside
Method Code:
Tsd County Code: 16
Tsd County: Kings
State Waste Code:
State Waste Code Desc:
Tsd Epa ID: CAT000646117

Tanner Information

Method Description:
Tons: 0
Year: 1988
Generator County Code: 33
Generator County: Riverside
Method Code:
Tsd County Code: 42
Tsd County: Santa Barbara
State Waste Code:
State Waste Code Desc:
Tsd Epa ID: CAD020748125

Tanner Information

Method Description:
Tons: 2.52

Year: 1988
Generator County Code: 33
Generator County: Riverside
Method Code: 3
Tsd County Code: 0
Tsd County:
State Waste Code: 352
State Waste Code Desc: Other organic solids
Tsd Epa ID: CAD020748215

Tanner Information

Method Description:
Tons: 0.1
Year: 1988
Generator County Code: 33
Generator County: Riverside
Method Code: D80
Tsd County Code: 42
Tsd County: Santa Barbara
State Waste Code: 352
State Waste Code Desc: Other organic solids
Tsd Epa ID: CAD020748125

Tanner Information

Method Description:
Tons: 0
Year: 1988
Generator County Code: 33
Generator County: Riverside
Method Code:
Tsd County Code: 0
Tsd County:
State Waste Code:
State Waste Code Desc:
Tsd Epa ID: CAD020748215

Site: Care Ambulance Service INC OOB
Riverside Countywide Riverside Countywide CA 92868

MED WST RIVERSIDE

Fac ID: FA0038204
Facility Phone Number: 7142883800
Owner Phone Number: 7142883800
Account Phone Number:

Site: RIVERSIDE COUNTY-BLYTHE LANDFILL
CA

SWAT

Site Leak:
Rank: 1
SWIS Number:
Report Status Code:
Report Status:
Site Classification Code: III
Transcribe Source: Solid Waste Assessment Test (SWAT) Program Report to the Legislature 1987-1988
Site Classification:
Activity Status Code: O
Activity Description: OPEN
Character of Site Code: S
Character of Site: SANITARY LANDFILL
Size of Site Code: L
Size of Site: LARGE (>100 ACRES)
Proposal Status: ACCEPTED
Site Leak Desc:
Type of Leak:

Enforce Action:
Enforce Action Desc:
Waste Management Unit:
Waste Discharger Sys NO:
Initial Notif Date: 02/21/86
Proposal Due Date: 07/01/86
Report Due Date:
Anticipated Rprt Submit Dt:
Report Received Date:
Report Target Review Date:
Report Resubmitted Due Date:
Report Resubmitted Rcvd Dt:
Report Approval Date:
Anticip Proposal Submit Dt:
Proposal Received Date: 09/02/86
Proposal Target Review Date: 10/01/86
Proposal Status Code: A
Proposal Resubmitted Due Dt:
Proposal Resubmitted Received Due Date: 10/29/86
Proposal Accepted Date: 02/27/87
Exemption Questionnaire Approved Date:
Waiver Approved Date:
Type of Leak Code:
DHS & CWMB Notif Date:
Report Summ Sent Date:
Monitor Program Revise Date:
Revise WDR Target Date:
Hazardous Waste Surface:
Above Reg Level Surface:
Below Reg Level Surface:
Hazardous Waste Ground:
Above Reg Level Ground:
Below Reg Level Ground:
Hazardous Waste Vadose:
Above Reg Level Vadose:
Below Reg Level Vadose:
Surface:
Ground:
Vadose:
Operator Name: COUNTY OF RIVERSIDE
Agency Name:
County Number: 33
County Name: RIVERSIDE
Regional Board Contact: AA
Region: Colorado River Basin Region 7
Remarks:

Site: RIVERSIDE COUNTY-DOUBLE BUTTE LANDFILL
 CA

SWAT

Site Leak: Y
Rank: 1
SWIS Number:
Report Status Code: R
Report Status: RETURNED FOR REVISION
Site Classification Code: II-2
Transcribe Source: Solid Waste Assessment Test (SWAT) Program Report to the Legislature 1987-1988
Site Classification:
Activity Status Code:
Activity Description:
Character of Site Code:
Character of Site:
Size of Site Code:
Size of Site:
Proposal Status:
Site Leak Desc: YES
Type of Leak: NON-HAZARDOUS WASTE ABOVE BACKGROUND LEVELS

Enforce Action:
Enforce Action Desc:
Waste Management Unit:
Waste Discharger Sys NO:
Initial Notif Date:
Proposal Due Date:
Report Due Date: 07/01/87
Anticipated Rprt Submit Dt: 01/19/88
Report Received Date: 01/27/88
Report Target Review Date: 04/15/88
Report Resubmitted Due Date: 06/01/88
Report Resubmitted Rcvd Dt:
Report Approval Date:
Anticip Proposal Submit Dt:
Proposal Received Date:
Proposal Target Review Date:
Proposal Status Code:
Proposal Resubmitted Due Dt:
Proposal Resubmitted Received Due Date:
Proposal Accepted Date:
Exemption Questionnaire Approved Date:
Waiver Approved Date:
Type of Leak Code: NHW
DHS & CWMB Notif Date:
Report Summ Sent Date: 03/03/88
Monitor Program Revise Date:
Revise WDR Target Date:
Hazardous Waste Surface:
Above Reg Level Surface:
Below Reg Level Surface:
Hazardous Waste Ground:
Above Reg Level Ground:
Below Reg Level Ground:
Hazardous Waste Vadose:
Above Reg Level Vadose:
Below Reg Level Vadose:
Surface:
Ground:
Vadose:
Operator Name:
Agency Name:
County Number: 33
County Name: RIVERSIDE
Regional Board Contact:
Region: Santa Ana Region 8
Remarks:

Site: RIVERSIDE COUNTY-DOUBLE BUTTE LANDFILL
CA

SWAT

Site Leak:
Rank: 1
SWIS Number:
Report Status Code:
Report Status:
Site Classification Code: II-2
Transcribe Source: Solid Waste Assessment Test (SWAT) Program Report to the Legislature 1987-1988
Site Classification:
Activity Status Code: O
Activity Description: OPEN
Character of Site Code: S
Character of Site: SANITARY LANDFILL
Size of Site Code: L
Size of Site: LARGE (>100 ACRES)
Proposal Status: ACCEPTED
Site Leak Desc:
Type of Leak:

Enforce Action:
Enforce Action Desc:
Waste Management Unit:
Waste Discharger Sys NO:
Initial Notif Date: 02/10/86
Proposal Due Date: 09/01/86
Report Due Date:
Anticipated Rprt Submit Dt:
Report Received Date:
Report Target Review Date:
Report Resubmitted Due Date:
Report Resubmitted Rcvd Dt:
Report Approval Date:
Anticip Proposal Submit Dt:
Proposal Received Date: 08/26/86
Proposal Target Review Date:
Proposal Status Code: A
Proposal Resubmitted Due Dt: 02/06/87
Proposal Resubmitted Received Due Date: 04/16/87
Proposal Accepted Date: 04/28/87
Exemption Questionnaire Approved Date:
Waiver Approved Date:
Type of Leak Code:
DHS & CWMB Notif Date:
Report Summ Sent Date:
Monitor Program Revise Date:
Revise WDR Target Date:
Hazardous Waste Surface:
Above Reg Level Surface:
Below Reg Level Surface:
Hazardous Waste Ground:
Above Reg Level Ground:
Below Reg Level Ground:
Hazardous Waste Vadose:
Above Reg Level Vadose:
Below Reg Level Vadose:
Surface:
Ground:
Vadose:
Operator Name: COUNTY OF RIVERSIDE
Agency Name:
County Number: 33
County Name: RIVERSIDE
Regional Board Contact: AMJ
Region: Santa Ana Region 8
Remarks:

Site: RIVERSIDE COUNTY-HIGHGROVE LANDFILL
CA

SWAT

Site Leak:
Rank: 1
SWIS Number:
Report Status Code:
Report Status:
Site Classification Code: II-2
Transcribe Source: Solid Waste Assessment Test (SWAT) Program Report to the Legislature 1987-1988
Site Classification:
Activity Status Code: O
Activity Description: OPEN
Character of Site Code: S
Character of Site: SANITARY LANDFILL
Size of Site Code: L
Size of Site: LARGE (>100 ACRES)
Proposal Status: ACCEPTED
Site Leak Desc:
Type of Leak:

Enforce Action:
Enforce Action Desc:
Waste Management Unit:
Waste Discharger Sys NO:
Initial Notif Date: 02/10/86
Proposal Due Date: 09/01/86
Report Due Date:
Anticipated Rprt Submit Dt:
Report Received Date:
Report Target Review Date:
Report Resubmitted Due Date:
Report Resubmitted Rcvd Dt:
Report Approval Date:
Anticip Proposal Submit Dt:
Proposal Received Date: 08/26/86
Proposal Target Review Date:
Proposal Status Code: A
Proposal Resubmitted Due Dt: 02/06/87
Proposal Resubmitted Received Due Date: 04/16/87
Proposal Accepted Date: 04/28/87
Exemption Questionnaire Approved Date:
Waiver Approved Date:
Type of Leak Code:
DHS & CWMB Notif Date:
Report Summ Sent Date:
Monitor Program Revise Date:
Revise WDR Target Date:
Hazardous Waste Surface:
Above Reg Level Surface:
Below Reg Level Surface:
Hazardous Waste Ground:
Above Reg Level Ground:
Below Reg Level Ground:
Hazardous Waste Vadose:
Above Reg Level Vadose:
Below Reg Level Vadose:
Surface:
Ground:
Vadose:
Operator Name: COUNTY OF RIVERSIDE
Agency Name:
County Number: 33
County Name: RIVERSIDE
Regional Board Contact: AMJ
Region: Santa Ana Region 8
Remarks:

Site: RIVERSIDE COUNTY-WEST RIVERSIDE LANDFILL
CA

SWAT

Site Leak:
Rank: 1
SWIS Number:
Report Status Code:
Report Status:
Site Classification Code: II-2
Transcribe Source: Solid Waste Assessment Test (SWAT) Program Report to the Legislature 1987-1988
Site Classification:
Activity Status Code: C
Activity Description: CLOSED
Character of Site Code: S
Character of Site: SANITARY LANDFILL
Size of Site Code: M
Size of Site: MEDIUM (BETWEEN 10 AND 100 ACRES)
Proposal Status: ACCEPTED
Site Leak Desc:
Type of Leak:

Enforce Action:
Enforce Action Desc:
Waste Management Unit:
Waste Discharger Sys NO:
Initial Notif Date: 02/10/86
Proposal Due Date: 09/01/86
Report Due Date:
Anticipated Rprt Submit Dt:
Report Received Date:
Report Target Review Date:
Report Resubmitted Due Date:
Report Resubmitted Rcvd Dt:
Report Approval Date:
Anticip Proposal Submit Dt:
Proposal Received Date: 08/26/86
Proposal Target Review Date:
Proposal Status Code: A
Proposal Resubmitted Due Dt: 02/06/87
Proposal Resubmitted Received Due Date: 04/11/87
Proposal Accepted Date: 04/28/87
Exemption Questionnaire Approved Date:
Waiver Approved Date:
Type of Leak Code:
DHS & CWMB Notif Date:
Report Summ Sent Date:
Monitor Program Revise Date:
Revise WDR Target Date:
Hazardous Waste Surface:
Above Reg Level Surface:
Below Reg Level Surface:
Hazardous Waste Ground:
Above Reg Level Ground:
Below Reg Level Ground:
Hazardous Waste Vadose:
Above Reg Level Vadose:
Below Reg Level Vadose:
Surface:
Ground:
Vadose:
Operator Name: COUNTY OF RIVERSIDE
Agency Name:
County Number: 33
County Name: RIVERSIDE
Regional Board Contact: AMJ
Region: Santa Ana Region 8
Remarks:

Site: RIVERSIDE COUNTY-CORONA LANDFILL
CA

SWAT

Site Leak:
Rank: 1
SWIS Number:
Report Status Code:
Report Status:
Site Classification Code: II-2
Transcribe Source: Solid Waste Assessment Test (SWAT) Program Report to the Legislature 1987-1988
Site Classification:
Activity Status Code: C
Activity Description: CLOSED
Character of Site Code: S
Character of Site: SANITARY LANDFILL
Size of Site Code: M
Size of Site: MEDIUM (BETWEEN 10 AND 100 ACRES)
Proposal Status: ACCEPTED
Site Leak Desc:
Type of Leak:

Enforce Action:
Enforce Action Desc:
Waste Management Unit:
Waste Discharger Sys NO:
Initial Notif Date: 02/10/86
Proposal Due Date: 09/01/86
Report Due Date:
Anticipated Rprt Submit Dt:
Report Received Date:
Report Target Review Date:
Report Resubmitted Due Date:
Report Resubmitted Rcvd Dt:
Report Approval Date:
Anticip Proposal Submit Dt:
Proposal Received Date: 08/26/86
Proposal Target Review Date:
Proposal Status Code: A
Proposal Resubmitted Due Dt: 02/06/87
Proposal Resubmitted Received Due Date: 04/16/87
Proposal Accepted Date: 04/28/87
Exemption Questionnaire Approved Date:
Waiver Approved Date:
Type of Leak Code:
DHS & CWMB Notif Date:
Report Summ Sent Date:
Monitor Program Revise Date:
Revise WDR Target Date:
Hazardous Waste Surface:
Above Reg Level Surface:
Below Reg Level Surface:
Hazardous Waste Ground:
Above Reg Level Ground:
Below Reg Level Ground:
Hazardous Waste Vadose:
Above Reg Level Vadose:
Below Reg Level Vadose:
Surface:
Ground:
Vadose:
Operator Name: RIVERSIDE COUNTY
Agency Name:
County Number: 33
County Name: RIVERSIDE
Regional Board Contact: AMJ
Region: Santa Ana Region 8
Remarks:

Site: RIVERSIDE COUNTY-CORONA LANDFILL
CA

SWAT

Site Leak: Y
Rank: 1
SWIS Number:
Report Status Code: R
Report Status: RETURNED FOR REVISION
Site Classification Code: II-2
Transcribe Source: Solid Waste Assessment Test (SWAT) Program Report to the Legislature 1987-1988
Site Classification:
Activity Status Code:
Activity Description:
Character of Site Code:
Character of Site:
Size of Site Code:
Size of Site:
Proposal Status:
Site Leak Desc: YES
Type of Leak: NON-HAZARDOUS WASTE ABOVE BACKGROUND LEVELS

Enforce Action:
Enforce Action Desc:
Waste Management Unit:
Waste Discharger Sys NO:
Initial Notif Date:
Proposal Due Date:
Report Due Date: 07/01/87
Anticipated Rprt Submit Dt: 01/29/88
Report Received Date: 02/02/88
Report Target Review Date: 04/15/88
Report Resubmitted Due Date: 06/01/88
Report Resubmitted Rcvd Dt:
Report Approval Date:
Anticip Proposal Submit Dt:
Proposal Received Date:
Proposal Target Review Date:
Proposal Status Code:
Proposal Resubmitted Due Dt:
Proposal Resubmitted Received Due Date:
Proposal Accepted Date:
Exemption Questionnaire Approved Date:
Waiver Approved Date:
Type of Leak Code: NHW
DHS & CWMB Notif Date:
Report Summ Sent Date: 03/03/88
Monitor Program Revise Date:
Revise WDR Target Date:
Hazardous Waste Surface:
Above Reg Level Surface:
Below Reg Level Surface:
Hazardous Waste Ground:
Above Reg Level Ground:
Below Reg Level Ground:
Hazardous Waste Vadose:
Above Reg Level Vadose:
Below Reg Level Vadose:
Surface:
Ground:
Vadose:
Operator Name:
Agency Name:
County Number: 33
County Name: RIVERSIDE
Regional Board Contact:
Region: Santa Ana Region 8
Remarks:

Site: RIVERSIDE COUNTY-WEST RIVERSIDE LANDFILL
 CA

SWAT

Site Leak: Y
Rank: 1
SWIS Number:
Report Status Code: R
Report Status: RETURNED FOR REVISION
Site Classification Code: II-2
Transcribe Source: Solid Waste Assessment Test (SWAT) Program Report to the Legislature 1987-1988
Site Classification:
Activity Status Code:
Activity Description:
Character of Site Code:
Character of Site:
Size of Site Code:
Size of Site:
Proposal Status:
Site Leak Desc: YES
Type of Leak: NON-HAZARDOUS WASTE ABOVE BACKGROUND LEVELS

Enforce Action:
Enforce Action Desc:
Waste Management Unit:
Waste Discharger Sys NO:
Initial Notif Date:
Proposal Due Date:
Report Due Date: 07/01/87
Anticipated Rprt Submit Dt: 12/15/88
Report Received Date: 01/13/88
Report Target Review Date: 04/15/88
Report Resubmitted Due Date: 07/01/88
Report Resubmitted Rcvd Dt:
Report Approval Date:
Anticip Proposal Submit Dt:
Proposal Received Date:
Proposal Target Review Date:
Proposal Status Code:
Proposal Resubmitted Due Dt:
Proposal Resubmitted Received Due Date:
Proposal Accepted Date:
Exemption Questionnaire Approved Date:
Waiver Approved Date:
Type of Leak Code: NHW
DHS & CWMB Notif Date:
Report Summ Sent Date: 03/10/88
Monitor Program Revise Date:
Revise WDR Target Date:
Hazardous Waste Surface:
Above Reg Level Surface:
Below Reg Level Surface:
Hazardous Waste Ground:
Above Reg Level Ground:
Below Reg Level Ground:
Hazardous Waste Vadose:
Above Reg Level Vadose:
Below Reg Level Vadose:
Surface:
Ground:
Vadose:
Operator Name:
Agency Name:
County Number: 33
County Name: RIVERSIDE
Regional Board Contact:
Region: Santa Ana Region 8
Remarks: Preliminary review of SWAT report suggests possible leakage of hazardous waste into ground water.

Site: RIVERSIDE COUNTY-HIGHGROVE LANDFILL
 CA

SWAT

Site Leak: Y
Rank: 1
SWIS Number:
Report Status Code: R
Report Status: RETURNED FOR REVISION
Site Classification Code: II-2
Transcribe Source: Solid Waste Assessment Test (SWAT) Program Report to the Legislature 1987-1988
Site Classification:
Activity Status Code:
Activity Description:
Character of Site Code:
Character of Site:
Size of Site Code:
Size of Site:
Proposal Status:
Site Leak Desc: YES
Type of Leak: NON-HAZARDOUS WASTE ABOVE BACKGROUND LEVELS

Enforce Action:
Enforce Action Desc:
Waste Management Unit:
Waste Discharger Sys NO:
Initial Notif Date:
Proposal Due Date:
Report Due Date: 07/01/87
Anticipated Rprt Submit Dt: 01/26/88
Report Received Date: 01/27/88
Report Target Review Date: 04/15/88
Report Resubmitted Due Date: 06/10/88
Report Resubmitted Rcvd Dt:
Report Approval Date:
Anticip Proposal Submit Dt:
Proposal Received Date:
Proposal Target Review Date:
Proposal Status Code:
Proposal Resubmitted Due Dt:
Proposal Resubmitted Received Due Date:
Proposal Accepted Date:
Exemption Questionnaire Approved Date:
Waiver Approved Date:
Type of Leak Code: NHW
DHS & CWMB Notif Date:
Report Summ Sent Date: 03/03/88
Monitor Program Revise Date:
Revise WDR Target Date:
Hazardous Waste Surface:
Above Reg Level Surface:
Below Reg Level Surface:
Hazardous Waste Ground:
Above Reg Level Ground:
Below Reg Level Ground:
Hazardous Waste Vadose:
Above Reg Level Vadose:
Below Reg Level Vadose:
Surface:
Ground:
Vadose:
Operator Name:
Agency Name:
County Number: 33
County Name: RIVERSIDE
Regional Board Contact:
Region: Santa Ana Region 8
Remarks:

Site: RIVERSIDE COUNTY-BLYTHE LANDFILL
CA

SWAT

Site Leak: Y
Rank: 1
SWIS Number:
Report Status Code: R
Report Status: RETURNED FOR REVISION
Site Classification Code: III
Transcribe Source: Solid Waste Assessment Test (SWAT) Program Report to the Legislature 1987-1988
Site Classification:
Activity Status Code:
Activity Description:
Character of Site Code:
Character of Site:
Size of Site Code:
Size of Site:
Proposal Status:
Site Leak Desc: YES
Type of Leak: NON-HAZARDOUS WASTE ABOVE BACKGROUND LEVELS

Enforce Action:	0
Enforce Action Desc:	
Waste Management Unit:	
Waste Discharger Sys NO:	
Initial Notif Date:	
Proposal Due Date:	
Report Due Date:	07/01/87
Anticipated Rprt Submit Dt:	02/15/88
Report Received Date:	02/18/88
Report Target Review Date:	05/30/88
Report Resubmitted Due Date:	09/01/88
Report Resubmitted Rcvd Dt:	
Report Approval Date:	
Anticip Proposal Submit Dt:	
Proposal Received Date:	
Proposal Target Review Date:	
Proposal Status Code:	
Proposal Resubmitted Due Dt:	
Proposal Resubmitted Received Due Date:	
Proposal Accepted Date:	
Exemption Questionnaire Approved Date:	
Waiver Approved Date:	
Type of Leak Code:	NHW
DHS & CWMB Notif Date:	
Report Summ Sent Date:	06/07/88
Monitor Program Revise Date:	05/12/88
Revise WDR Target Date:	05/12/88
Hazardous Waste Surface:	
Above Reg Level Surface:	
Below Reg Level Surface:	
Hazardous Waste Ground:	
Above Reg Level Ground:	
Below Reg Level Ground:	
Hazardous Waste Vadose:	
Above Reg Level Vadose:	
Below Reg Level Vadose:	
Surface:	
Ground:	
Vadose:	
Operator Name:	
Agency Name:	
County Number:	33
County Name:	RIVERSIDE
Regional Board Contact:	
Region:	Colorado River Basin Region 7
Remarks:	Notice of violation was sent to operator on 07/15/87 for failure to meet Report due date. Report was received on 02/18/88. Report indicates that hazardous constituents were detected in groundwater. Notification will be sent to the DHS/SWMB if necessary at the completion of the confirmation tests. Waste discharge requirements were updated to comply with requirements of Subchapter 15 on May 12, 88. Replicate sampling results of verification monitoring are due 8/1/88. Verification results indicate groundwater contamination. Discharger was requested to determine source of contaminants (i.e. seepage ponds, landfill, or off-site).

Appendix: Database Descriptions

Environmental Risk Information Services (ERIS) can search the following databases. The extent of historical information varies with each database and current information is determined by what is publicly available to ERIS at the time of update. ERIS updates databases as set out in ASTM Standard E1527-13 and E1527-21, Section 8.1.8 Sources of Standard Source Information:

"Government information from nongovernmental sources may be considered current if the source updates the information at least every 90 days, or, for information that is updated less frequently than quarterly by the government agency, within 90 days of the date the government agency makes the information available to the public."

Standard Environmental Record Sources

Federal

Formerly Utilized Sites Remedial Action Program:

DOE FUSRAP

The U.S. Department of Energy (DOE) established the Formerly Utilized Sites Remedial Action Program (FUSRAP) in 1974 to remediate sites where radioactive contamination remained from the Manhattan Project and early U.S. Atomic Energy Commission (AEC) operations. The DOE Office of Legacy Management (LM) established long-term surveillance and maintenance (LTS&M) requirements for remediated FUSRAP sites. DOE evaluates the final site conditions of a remediated site on the basis of risk for different future uses. DOE then confirms that LTS&M requirements will maintain protectiveness.

Government Publication Date: Mar 4, 2017

National Priority List:

NPL

Sites on the United States Environmental Protection Agency (EPA)'s National Priorities List of the most serious uncontrolled or abandoned hazardous waste sites identified for possible long-term remedial action under the Superfund program. The NPL, which EPA is required to update at least once a year, is based primarily on the score a site receives from EPA's Hazard Ranking System. A site must be on the NPL to receive money from the Superfund Trust Fund for remedial action. Sites are represented by boundaries where available in the EPA Superfund Site Boundaries maintained by the Shared Enterprise Geodata and Services (SEGS). Site boundaries represent the footprint of a whole site, the sum of all of the Operable Units and the current understanding of the full extent of contamination; for Federal Facility sites, the total site polygon may be the Facility boundary. Where there is no polygon boundary data available for a given site, the site is represented as a point.

Government Publication Date: Mar 30, 2022

National Priority List - Proposed:

PROPOSED NPL

Sites proposed - by the EPA, the state agency, or concerned citizens - for addition to the NPL due to contamination by hazardous waste and identified by the Environmental Protection Agency (EPA) as a candidate for cleanup because it poses a risk to human health and/or the environment. Sites are represented by boundaries where available in the EPA Superfund Site Boundaries maintained by the Shared Enterprise Geodata and Services (SEGS). Site boundaries represent the footprint of a whole site, the sum of all of the Operable Units and the current understanding of the full extent of contamination; for Federal Facility sites, the total site polygon may be the Facility boundary. Where there is no polygon boundary data available for a given site, the site is represented as a point.

Government Publication Date: Mar 30, 2022

Deleted NPL:

DELETED NPL

Sites deleted from the United States Environmental Protection Agency (EPA)'s National Priorities List. The National Oil and Hazardous Substances Pollution Contingency Plan (NCP) establishes the criteria that the EPA uses to delete sites from the NPL. In accordance with 40 CFR 300.425(e), sites may be deleted from the NPL where no further response is appropriate. Sites are represented by boundaries where available in the EPA Superfund Site Boundaries maintained by the Shared Enterprise Geodata and Services (SEGS). Site boundaries represent the footprint of a whole site, the sum of all of the Operable Units and the current understanding of the full extent of contamination; for Federal Facility sites, the total site polygon may be the Facility boundary. Where there is no polygon boundary data available for a given site, the site is represented as a point.

Government Publication Date: Mar 30, 2022

SEMS List 8R Active Site Inventory:[SEMS](#)

The Superfund Program has deployed the Superfund Enterprise Management System (SEMS), which integrates multiple legacy systems into a comprehensive tracking and reporting tool. This inventory contains active sites evaluated by the Superfund program that are either proposed to be or are on the National Priorities List (NPL) as well as sites that are in the screening and assessment phase for possible inclusion on the NPL. The Active Site Inventory Report displays site and location information at active SEMS sites. An active site is one at which site assessment, removal, remedial, enforcement, cost recovery, or oversight activities are being planned or conducted.

Government Publication Date: Apr 27, 2022

SEMS List 8R Archive Sites:[SEMS ARCHIVE](#)

The Superfund Enterprise Management System (SEMS) Archived Site Inventory displays site and location information at sites archived from SEMS. An archived site is one at which EPA has determined that assessment has been completed and no further remedial action is planned under the Superfund program at this time.

Government Publication Date: Apr 27, 2022

Inventory of Open Dumps, June 1985:[ODI](#)

The Resource Conservation and Recovery Act (RCRA) provides for publication of an inventory of open dumps. The Act defines "open dumps" as facilities which do not comply with EPA's "Criteria for Classification of Solid Waste Disposal Facilities and Practices" (40 CFR 257).

Government Publication Date: Jun 1985

EPA Report on the Status of Open Dumps on Indian Lands:[IODI](#)

Public Law 103-399, The Indian Lands Open Dump Cleanup Act of 1994, enacted October 22, 1994, identified congressional concerns that solid waste open dump sites located on American Indian or Alaska Native (AI/AN) lands threaten the health and safety of residents of those lands and contiguous areas. The purpose of the Act is to identify the location of open dumps on Indian lands, assess the relative health and environment hazards posed by those sites, and provide financial and technical assistance to Indian tribal governments to close such dumps in compliance with Federal standards and regulations or standards promulgated by Indian Tribal governments or Alaska Native entities.

Government Publication Date: Dec 31, 1998

Comprehensive Environmental Response, Compensation and Liability Information System -[CERCLIS](#)**CERCLIS:**

Superfund is a program administered by the United States Environmental Protection Agency (EPA) to locate, investigate, and clean up the worst hazardous waste sites throughout the United States. CERCLIS is a database of potential and confirmed hazardous waste sites at which the EPA Superfund program has some involvement. It contains sites that are either proposed to be or are on the National Priorities List (NPL) as well as sites that are in the screening and assessment phase for possible inclusion on the NPL. The EPA administers the Superfund program in cooperation with individual states and tribal governments; this database is made available by the EPA.

Government Publication Date: Oct 25, 2013

CERCLIS - No Further Remedial Action Planned:[CERCLIS NFRAP](#)

An archived site is one at which EPA has determined that assessment has been completed and no further remedial action is planned under the Superfund program at this time. The Archive designation means that, to the best of EPA's knowledge, assessment at a site has been completed and that EPA has determined no further steps will be taken to list this site on the National Priorities List (NPL). This decision does not necessarily mean that there is no hazard associated with a given site; it only means that, based upon available information, the location is not judged to be a potential NPL site.

Government Publication Date: Oct 25, 2013

CERCLIS Liens:[CERCLIS LIENS](#)

A Federal Superfund lien exists at any property where EPA has incurred Superfund costs to address contamination ("Superfund site") and has provided notice of liability to the property owner. A Federal CERCLA ("Superfund") lien can exist by operation of law at any site or property at which EPA has spent Superfund monies. This database is made available by the United States Environmental Protection Agency (EPA). This database was provided by the United States Environmental Protection Agency (EPA). Refer to SEMS LIEN as the current data source for Superfund Liens.

Government Publication Date: Jan 30, 2014

RCRA CORRACTS-Corrective Action:[RCRA CORRACTS](#)

RCRA Info is EPA's comprehensive information system, providing access to data supporting the Resource Conservation and Recovery Act (RCRA) of 1976 and the Hazardous and Solid Waste Amendments (HSWA) of 1984. At these sites, the Corrective Action Program ensures that cleanups occur. EPA and state regulators work with facilities and communities to design remedies based on the contamination, geology, and anticipated use unique to each site.

Government Publication Date: Apr 11, 2022

RCRA non-CORRACTS TSD Facilities:[RCRA TSD](#)

RCRA Info is EPA's comprehensive information system, providing access to data supporting the Resource Conservation and Recovery Act (RCRA) of 1976 and the Hazardous and Solid Waste Amendments (HSWA) of 1984. This database includes Non-Corrective Action sites listed as treatment, storage and/or disposal facilities of hazardous waste as defined by the Resource Conservation and Recovery Act (RCRA).

Government Publication Date: Apr 11, 2022

RCRA Generator List:[RCRA LQG](#)

RCRA Info is EPA's comprehensive information system, providing access to data supporting the Resource Conservation and Recovery Act (RCRA) of 1976 and the Hazardous and Solid Waste Amendments (HSWA) of 1984. RCRA Info replaces the data recording and reporting abilities of the Resource Conservation and Recovery Information System (RCRIS) and the Biennial Reporting System (BRS). A hazardous waste generator is any person or site whose processes and actions create hazardous waste (see 40 CFR 260.10). Large Quantity Generators (LQGs) generate 1,000 kilograms per month or more of hazardous waste or more than one kilogram per month of acutely hazardous waste.

Government Publication Date: Apr 11, 2022

RCRA Small Quantity Generators List:[RCRA SQG](#)

RCRA Info is the EPA's comprehensive information system, providing access to data supporting the Resource Conservation and Recovery Act (RCRA) of 1976 and the Hazardous and Solid Waste Amendments (HSWA) of 1984. RCRA Info replaces the data recording and reporting abilities of the Resource Conservation and Recovery Information System (RCRIS) and the Biennial Reporting System (BRS). A hazardous waste generator is any person or site whose processes and actions create hazardous waste (see 40 CFR 260.10). Small Quantity Generators (SQGs) generate more than 100 kilograms, but less than 1,000 kilograms, of hazardous waste per month.

Government Publication Date: Apr 11, 2022

RCRA Very Small Quantity Generators List:[RCRA VSQG](#)

RCRA Info is the EPA's comprehensive information system, providing access to data supporting the Resource Conservation and Recovery Act (RCRA) of 1976 and the Hazardous and Solid Waste Amendments (HSWA) of 1984. A hazardous waste generator is any person or site whose processes and actions create hazardous waste (see 40 CFR 260.10). Very Small Quantity Generators (VSQG) generate 100 kilograms or less per month of hazardous waste, or one kilogram or less per month of acutely hazardous waste. Additionally, VSQG may not accumulate more than 1,000 kilograms of hazardous waste at any time.

Government Publication Date: Apr 11, 2022

RCRA Non-Generators:[RCRA NON GEN](#)

RCRA Info is EPA's comprehensive information system, providing access to data supporting the Resource Conservation and Recovery Act (RCRA) of 1976 and the Hazardous and Solid Waste Amendments (HSWA) of 1984. RCRA Info replaces the data recording and reporting abilities of the Resource Conservation and Recovery Information System (RCRIS) and the Biennial Reporting System (BRS). A hazardous waste generator is any person or site whose processes and actions create hazardous waste (see 40 CFR 260.10). Non-Generators do not presently generate hazardous waste.

Government Publication Date: Apr 11, 2022

RCRA Sites with Controls:[RCRA CONTROLS](#)

List of Resource Conservation and Recovery Act (RCRA) facilities with institutional controls in place. RCRA gives the U.S. Environmental Protection Agency (EPA) the authority to control hazardous waste from the "cradle-to-grave." This includes the generation, transportation, treatment, storage, and disposal of hazardous waste. RCRA also set forth a framework for the management of non-hazardous solid wastes. The 1986 amendments to RCRA enabled EPA to address environmental problems that could result from underground tanks storing petroleum and other hazardous substances.

Government Publication Date: Apr 11, 2022

Federal Engineering Controls-ECs:[FED ENG](#)

Engineering controls (ECs) encompass a variety of engineered and constructed physical barriers (e.g., soil capping, sub-surface venting systems, mitigation barriers, fences) to contain and/or prevent exposure to contamination on a property. This database is made available by the United States Environmental Protection Agency (EPA).

Government Publication Date: Dec 30, 2021

Federal Institutional Controls- ICs:[FED INST](#)

Institutional controls are non-engineered instruments, such as administrative and legal controls, that help minimize the potential for human exposure to contamination and/or protect the integrity of the remedy. Although it is EPA's (United States Environmental Protection Agency) expectation that treatment or engineering controls will be used to address principal threat wastes and that groundwater will be returned to its beneficial use whenever practicable, ICs play an important role in site remedies because they reduce exposure to contamination by limiting land or resource use and guide human behavior at a site.

Government Publication Date: Dec 30, 2021

Land Use Control Information System:

LUCIS

The LUCIS database is maintained by the U.S. Department of the Navy and contains information for former Base Realignment and Closure (BRAC) properties across the United States.

Government Publication Date: Sep 1, 2006

Institutional Control Boundaries at NPL sites:

NPL IC

Boundaries of Institutional Control areas at sites on the United States Environmental Protection Agency (EPA)'s National Priorities List, or Proposed or Deleted, made available by the EPA's Shared Enterprise Geodata and Services (SEGS). United States Environmental Protection Agency (EPA)'s National Priorities List of the most serious uncontrolled or abandoned hazardous waste sites identified for possible long-term remedial action under the Superfund program. Institutional controls are non-engineered instruments such as administrative and legal controls that help minimize the potential for human exposure to contamination and/or protect the integrity of the remedy.

Government Publication Date: Mar 30, 2022

Emergency Response Notification System:

ERNS 1982 TO 1986

Database of oil and hazardous substances spill reports controlled by the National Response Center. The primary function of the National Response Center is to serve as the sole national point of contact for reporting oil, chemical, radiological, biological, and etiological discharges into the environment anywhere in the United States and its territories.

Government Publication Date: 1982-1986

Emergency Response Notification System:

ERNS 1987 TO 1989

Database of oil and hazardous substances spill reports controlled by the National Response Center. The primary function of the National Response Center is to serve as the sole national point of contact for reporting oil, chemical, radiological, biological, and etiological discharges into the environment anywhere in the United States and its territories.

Government Publication Date: 1987-1989

Emergency Response Notification System:

ERNS

Database of oil and hazardous substances spill reports made available by the United States Coast Guard National Response Center (NRC). The NRC fields initial reports for pollution and railroad incidents and forwards that information to appropriate federal/state agencies for response. These data contain initial incident data that has not been validated or investigated by a federal/state response agency.

Government Publication Date: Jun 5, 2022

The Assessment, Cleanup and Redevelopment Exchange System (ACRES) Brownfield Database:

FED BROWNFIELDS

Brownfields are real property, the expansion, redevelopment, or reuse of which may be complicated by the presence or potential presence of a hazardous substance, pollutant, or contaminant. Cleaning up and reinvesting in these properties protects the environment, reduces blight, and takes development pressures off greenspaces and working lands. This database is made available by the United States Environmental Protection Agency (EPA).

Government Publication Date: Aug 20, 2021

FEMA Underground Storage Tank Listing:

FEMA UST

The Federal Emergency Management Agency (FEMA) of the Department of Homeland Security maintains a list of FEMA owned underground storage tanks.

Government Publication Date: Dec 31, 2017

Facility Response Plan:

FRP

List of facilities that have submitted Facility Response Plans (FRP) to EPA. Facilities that could reasonably be expected to cause "substantial harm" to the environment by discharging oil into or on navigable waters are required to prepare and submit Facility Response Plans (FRPs). Harm is determined based on total oil storage capacity, secondary containment and age of tanks, oil transfer activities, history of discharges, proximity to a public drinking water intake or sensitive environments.

Government Publication Date: Dec 31, 2021

Delisted Facility Response Plans:

DELISTED FRP

Facilities that once appeared in - and have since been removed from - the list of facilities that have submitted Facility Response Plans (FRP) to EPA. Facilities that could reasonably be expected to cause "substantial harm" to the environment by discharging oil into or on navigable waters are required to prepare and submit Facility Response Plans (FRPs). Harm is determined based on total oil storage capacity, secondary containment and age of tanks, oil transfer activities, history of discharges, proximity to a public drinking water intake or sensitive environments.

Government Publication Date: Dec 31, 2021

Historical Gas Stations:[HIST GAS STATIONS](#)

This historic directory of service stations is provided by the Cities Service Company. The directory includes Cities Service filling stations that were located throughout the United States in 1930.

Government Publication Date: Jul 1, 1930

Petroleum Refineries:[REFN](#)

List of petroleum refineries from the U.S. Energy Information Administration (EIA) Refinery Capacity Report. Includes operating and idle petroleum refineries (including new refineries under construction) and refineries shut down during the previous year located in the 50 States, the District of Columbia, Puerto Rico, the Virgin Islands, Guam, and other U.S. possessions. Survey locations adjusted using public data.

Government Publication Date: Feb 4, 2022

Petroleum Product and Crude Oil Rail Terminals:[BULK TERMINAL](#)

List of petroleum product and crude oil rail terminals made available by the U.S. Energy Information Administration (EIA). Includes operable bulk petroleum product terminals located in the 50 States and the District of Columbia with a total bulk shell storage capacity of 50,000 barrels or more, and/or the ability to receive volumes from tanker, barge, or pipeline; also rail terminals handling the loading and unloading of crude oil that were active between 2017 and 2018. Petroleum product terminals comes from the EIA-815 Bulk Terminal and Blender Report, which includes working, shell in operation, and shell idle for several major product groupings. Survey locations adjusted using public data.

Government Publication Date: Feb 4, 2022

LIEN on Property:[SEMS LIEN](#)

The EPA Superfund Enterprise Management System (SEMS) provides LIEN information on properties under the EPA Superfund Program.

Government Publication Date: Apr 27, 2022

Superfund Decision Documents:[SUPERFUND ROD](#)

This database contains a listing of decision documents for Superfund sites. Decision documents serve to provide the reasoning for the choice of (or) changes to a Superfund Site cleanup plan. The decision documents include Records of Decision (ROD), ROD Amendments, Explanations of Significant Differences (ESD), along with other associated memos and files. This information is maintained and made available by the US EPA (Environmental Protection Agency).

Government Publication Date: May 3, 2022

State**State Response Sites:**[RESPONSE](#)

A list of identified confirmed release sites where the Department of Toxic Substances Control (DTSC) is involved in remediation, either in a lead or oversight capacity. These confirmed release sites are generally high-priority and high potential risk. This database is state equivalent NPL.

Government Publication Date: May 30, 2022

EnviroStor Database:[ENVIROSTOR](#)

The EnviroStor Data Management System is made available by the Department of Toxic Substances Control (DTSC). Includes Corrective Action sites, Tiered Permit sites, Historical Sites and Evaluation/Investigation sites. This database is state equivalent CERCLIS.

Government Publication Date: May 30, 2022

Delisted State Response Sites:[DELISTED ENVS](#)

Sites removed from the list of State Response Sites made available by the EnviroStor Data Management System, Department of Toxic Substances Control (DTSC).

Government Publication Date: May 30, 2022

Solid Waste Information System (SWIS):[SWF/LF](#)

The Solid Waste Information System (SWIS) database made available by the Department of Resources Recycling and Recovery (CalRecycle) contains information on solid waste facilities, operations, and disposal sites throughout the State of California. The types of facilities found in this database include landfills, transfer stations, material recovery facilities, composting sites, transformation facilities, waste tire sites, and closed disposal sites.

Government Publication Date: May 2, 2022

Solid Waste Disposal Sites with Waste Constituents Above Hazardous Waste Levels:[SWRCB SWF](#)

This is a list of solid waste disposal sites identified by California State Water Resources Control Board with waste constituents above hazardous waste levels outside the waste management unit.

Government Publication Date: Sep 20, 2006

Waste Management Unit Database:

WMUD

The Waste Management Unit Database System tracks and inventories waste management units. CCR Title 27 contains criteria stating that Waste Management Units are classified according to their ability to contain wastes. Containment shall be determined by geology, hydrology, topography, climatology, and other factors relating to the ability of the Unit to protect water quality. Water Code Section 13273.1 requires that operators submit a water quality solid waste assessment test (SWAT) report to address leak status. The WMUDS was last updated by the State Water Resources control board in 2000.

Government Publication Date: Jan 1, 2000

EnviroStor Hazardous Waste Facilities:

HWP

A list of hazardous waste facilities including permitted, post-closure and historical facilities found in the Department of Toxic Substances Control (DTSC) EnviroStor database.

Government Publication Date: May 30, 2022

Sites Listed in the Solid Waste Assessment Test (SWAT) Program Report:

SWAT

In a 1993 Memorandum of Understanding, the State Water Resources Control Board (SWRCB) agreed to submit a comprehensive report on the Solid Waste Assessment Test (SWAT) Program to the California Integrated Waste Management Board (CIWMB). This report summarizes the work completed to date on the SWAT Program, and addresses both the impacts that leakage from solid waste disposal sites (SWDS) may have upon waters of the State and the actions taken to address such leakage.

Government Publication Date: Dec 31, 1995

Construction and Demolition Debris Recyclers:

C&D DEBRIS RECY

This listing of Construction and Demolition Debris Recyclers is maintained by the California Intergrated Waste Management Board-common C&D materials include lumber, drywall, metals, masonry (brick, concrete, etc.), carpet, plastic, pipe, rocks, dirt, paper, cardboard, or green waste related to land development.

Government Publication Date: Jun 20, 2018

Recycling Centers:

RECYCLING

This list of Certified Recycling Centers that are operating under the state of California's Beverage Container Recycling Program is maintained by the California Department of Resources Recycling and Recovery.

Government Publication Date: Apr 12, 2022

Listing of Certified Processors:

PROCESSORS

This list of Certified Processors that are operating under the state of California's Beverage Container Recycling Program is maintained by the California Department of Resources Recycling and Recovery.

Government Publication Date: Apr 12, 2022

Listing of Certified Dropoff, Collection, and Community Service Programs:

CONTAINER RECY

This list of Certified Dropoff, Collection, and Community Service Programs (non-buyback) operating under the state of California's Beverage Container Recycling Program is maintained by the California Department of Resources Recycling and Recovery.

Government Publication Date: Apr 12, 2022

Land Disposal Sites:

LDS

Land Disposal Sites in GeoTracker, the State Water Resources Control Board (SWRCB)'s data management system. The Land Disposal program regulates of waste discharge to land for treatment, storage and disposal in waste management units. Waste management units include waste piles, surface impoundments, and landfills.

Government Publication Date: Feb 15, 2022

Leaking Underground Fuel Tank Reports:

LUST

List of Leaking Underground Storage Tanks within the Cleanup Sites data in GeoTracker database. GeoTracker is the State Water Resources Control Board's (SWRCB) data management system for managing sites that impact groundwater, especially those that require groundwater cleanup (Underground Storage Tanks, Department of Defense and Site Cleanup Program) as well as permitted facilities such as operating Underground Storage Tanks. The Leak Prevention Program that overlooks LUST sites is the SWRCB in California's Environmental Protection Agency.

Government Publication Date: Feb 15, 2022

Delisted Leaking Storage Tanks:

DELISTED LST

List of Leaking Underground Storage Tanks (LUST) cleanup sites removed from GeoTracker, the State Water Resources Control Board (SWRCB)'s database system, as well as sites removed from the SWRCB's list of UST Case closures.

Permitted Underground Storage Tank (UST) in GeoTracker:

UST

List of Permitted Underground Storage Tank (UST) sites made available by the State Water Resources Control Board (SWRCB) in California's Environmental Protection Agency (EPA).

Government Publication Date: Apr 25, 2022

Proposed Closure of Underground Storage Tank Cases:

UST CLOSURE

List of UST cases that are being considered for closure by either the California Environmental Protection Agency, State Water Resources Control Board or the Executive Director that have been posted for a 60-day public comment period.

Government Publication Date: May 5, 2021

Historical Hazardous Substance Storage Information Database:

HHSS

The Historical Hazardous Substance Storage database contains information collected in the 1980s from facilities that stored hazardous substances. The information was originally collected on paper forms, was later transferred to microfiche, and recently indexed as a searchable database. When using this database, please be aware that it is based upon self-reported information submitted by facilities which has not been independently verified. It is unlikely that every facility responded to the survey and the database should not be expected to be a complete inventory of all facilities that were operating at that time. This database is maintained by the California State Water Resources Control Board's (SWRCB) Geotracker.

Government Publication Date: Aug 27, 2015

Statewide Environmental Evaluation and Planning System:

UST SWEEPS

The Statewide Environmental Evaluation and Planning System (SWEEPS) is a historical listing of active and inactive underground storage tanks made available by the California State Water Resources Control Board (SWRCB).

Government Publication Date: Oct 1, 1994

Aboveground Storage Tanks:

AST

A statewide list from 2009 of aboveground storage tanks (ASTs) made available by the Cal FIRE Office of the State Fire Marshal (OSFM). This list is no longer maintained or updated by the Cal FIRE OSFM.

Government Publication Date: Aug 31, 2009

SWRCB Historical Aboveground Storage Tanks:

AST SWRCB

A list of aboveground storage tanks made available by the California State Water Resources Control Board (SWRCB). Effective January 1, 2008, the Certified Unified Program Agencies (CUPAs) are vested with the responsibility and authority to implement the Aboveground Petroleum Storage Act (APSA).

Government Publication Date: Dec 1, 2007

Oil and Gas Facility Tanks:

TANK OIL GAS

Locations of oil and gas tanks that fall under the jurisdiction of the Geologic Energy Management Division of the California Department of Conservation (CalGEM) (CCR 1760). CalGEM was formerly the Division of Oil, Gas, and Geothermal Resources (DOGGR).

Government Publication Date: Apr 4, 2022

Delisted Storage Tanks:

DELISTED TNK

This database contains a list of storage tank sites that were removed by the State Water Resources Control Board (SWRCB) in California's Environmental Protection Agency (EPA) and the Cal FIRE Office of State Fire Marshal (OSFM).

Government Publication Date: May 25, 2022

California Environmental Reporting System (CERS) Tanks:

CERS TANK

List of sites in the California Environmental Protection Agency (CalEPA) Regulated Site Portal which fall under the Aboveground Petroleum Storage and Underground Storage Tank regulatory programs. The CalEPA oversees the statewide implementation of the Unified Program which applies regulatory standards to protect Californians from hazardous waste and materials.

Government Publication Date: Apr 5, 2022

Delisted California Environmental Reporting System (CERS) Tanks:

DELISTED CTNK

This database contains a list of Aboveground Petroleum Storage and Underground Storage Tank sites that were removed from in the California Environmental Protection Agency (CalEPA) Regulated Site Portal.

Government Publication Date: Apr 5, 2022

Historical Hazardous Substance Storage Container Information - Facility Summary:

[HIST TANK](#)

The State Water Resources Control Board maintained the Hazardous Substance Storage Containers listing and inventory in the 1980s. This facility summary lists historic tank sites where the following container types were present: farm motor vehicle fuel tanks; waste tanks; sumps; pits, ponds, lagoons, and others; and all other product tanks. This set, published in May 1988, lists facility and owner information, as well as the number of containers. This data is historic and will not be updated.

Government Publication Date: May 27, 1988

Site Mitigation and Brownfields Reuse Program Facility Sites with Land Use Restrictions:

[LUR](#)

The Department of Toxic Substances Control (DTSC) Site Mitigation and Brownfields Reuse Program (SMBRP) list includes sites cleaned up under the program's oversight and generally does not include current or former hazardous waste facilities that required a hazardous waste facility permit. The list represents land use restrictions that are active. Some sites have multiple land use restrictions.

Government Publication Date: May 30, 2022

CALSITES Database:

[CALSITES](#)

This historical database was maintained by the Department of Toxic Substance Control (DTSC) for more than a decade. CALSITES contains information on Brownfield properties with confirmed or potential hazardous contamination. In 2006, DTSC introduced EnviroStor as the latest Brownfields site database.

Government Publication Date: May 1, 2004

Hazardous Waste Management Program Facility Sites with Deed / Land Use Restrictions:

[HLUR](#)

The Department of Toxic Substances Control (DTSC) Hazardous Waste Management Program (HWMP) has developed a list of current or former hazardous waste facilities that have a recorded land use restriction at the local county recorder's office. The land use restrictions on this list were required by the DTSC HWMP as a result of the presence of hazardous substances that remain on site after the facility (or part of the facility) has been closed or cleaned up. The types of land use restriction include deed notice, deed restriction, or a land use restriction that binds current and future owners.

Government Publication Date: Feb 18, 2021

Deed Restrictions and Land Use Restrictions:

[DEED](#)

List of Deed Restrictions, Land Use Restrictions and Covenants in GeoTracker made available by the State Water Resources Control Board (SWRCB) in California's Environmental Protection Agency. A deed restriction (land use covenant) may be required to facilitate the remediation of past environmental contamination and to protect human health and the environment by reducing the risk of exposure to residual hazardous materials.

Government Publication Date: Feb 15, 2022

Voluntary Cleanup Program:

[VCP](#)

List of sites in the Voluntary Cleanup Program made available by the Department of Toxic Substances and Control (DTSC). The Voluntary Cleanup Program was designed to respond to lower priority sites. Under the Voluntary Cleanup Program, DTSC enters site-specific agreements with project proponents for DTSC oversight of site assessment, investigation, and/or removal or remediation activities, and the project proponents agree to pay DTSC's reasonable costs for those services.

Government Publication Date: May 30, 2022

GeoTracker Cleanup Program Sites:

[CLEANUP SITES](#)

A list of Cleanup Program sites in the state of California made available by The State Water Resources Control Board (SWRCB) of the California Environmental Protection Agency (EPA). SWRCB tracks leaking underground storage tank cleanups as well as other water board cleanups.

Government Publication Date: Feb 15, 2022

Delisted Cleanup Program Sites:

[DELISTED CLEANUP](#)

A list of Cleanup Program sites which were once included - and have since been removed from - the list of Cleanup Program Sites in GeoTracker. GeoTracker is the State Water Resource Control Boards' data management system for sites that impact, or have the potential to impact, water quality in California, with emphasis on groundwater.

Government Publication Date: Feb 15, 2022

Delisted County Records:

[DELISTED COUNTY](#)

Records removed from county or CUPA databases. Records may be removed from the county lists made available by the respective county departments because they are inactive, or because they have been deemed to be below reportable thresholds.

Government Publication Date: Jun 7, 2022

Tribal

Leaking Underground Storage Tanks (LUSTs) on Indian Lands:

INDIAN LUST

LUSTs on Tribal/Indian Lands in Region 9, which includes California.

Government Publication Date: Apr 8, 2022

Underground Storage Tanks (USTs) on Indian Lands:

INDIAN UST

USTs on Tribal/Indian Lands in Region 9, which includes California.

Government Publication Date: Apr 8, 2022

Delisted Tribal Leaking Storage Tanks:

DELISTED ILST

Leaking Underground Storage Tank facilities which have been removed from the Regional Tribal LUST lists made available by the EPA.

Government Publication Date: Apr 28, 2022

Delisted Tribal Underground Storage Tanks:

DELISTED IUST

Underground Storage Tank facilities which have been removed from the Regional Tribal UST lists made available by the EPA.

Government Publication Date: Apr 28, 2022

County

Riverside County - Local Oversight Program List:

LOP RIVERSIDE

A list of Leaking Underground Storage Tank (LUST) facilities in Riverside County. This list is made available by Riverside County Department of Environmental Health. Environmental Cleanup Program provides oversight of assessments and cleanups at properties that have been, or may have been, contaminated with hazardous substances from LUSTs or releases associated with other commercial/industrial use.

Government Publication Date: Jan 18, 2022

Riverside County - Underground Storage Tanks List:

UST RIVERSIDE

A list of registered Underground Storage Tank (UST) sites in Riverside County. This list is made available by Riverside County Department of Environmental Health. The Hazardous Materials Management Branch (HMMB) regulates and oversees the inspections of constructions, repairs, upgrades, system operation and removal of UST systems.

Government Publication Date: Jan 18, 2022

Additional Environmental Record Sources

Federal

Facility Registry Service/Facility Index:

FINDS/FRS

The Facility Registry Service (FRS) is a centrally managed database that identifies facilities, sites, or places subject to environmental regulations or of environmental interest. FRS creates high-quality, accurate, and authoritative facility identification records through rigorous verification and management procedures that incorporate information from program national systems, state master facility records, and data collected from EPA's Central Data Exchange registrations and data management personnel. This list is made available by the Environmental Protection Agency (US EPA).

Government Publication Date: Nov 2, 2020

Toxics Release Inventory (TRI) Program:

TRIS

The EPA's Toxics Release Inventory (TRI) is a database containing data on disposal or other releases of over 650 toxic chemicals from thousands of U.S. facilities and information about how facilities manage those chemicals through recycling, energy recovery, and treatment. One of TRI's primary purposes is to inform communities about toxic chemical releases to the environment.

Government Publication Date: Aug 24, 2021

Perfluorinated Alkyl Substances (PFAS) Releases:

PFAS TRI

List of Toxics Release Inventory (TRI) facilities at which the reported chemical is a Per- or polyfluorinated alkyl substance (PFAS) included in the Environmental Protection Agency (EPA)'s consolidated PFAS Master List of PFAS Substances. The EPA's Toxics Release Inventory (TRI) is a database containing data on disposal or other releases of over 650 toxic chemicals from thousands of U.S. facilities and information about how facilities manage those chemicals through recycling, energy recovery, and treatment.

PFOA/PFOS Contaminated Sites:

[PFAS NPL](#)

List of National Priorities List (NPL) and related Superfund Alternative Agreement (SAA) sites where PFOA or PFOS contaminants have been found in water and/or soil. The site listing is provided by the Federal Environmental Protection Agency (EPA).

Government Publication Date: Apr 15, 2022

Perfluorinated Alkyl Substances (PFAS) Water Quality:

[PFAS WATER](#)

The Water Quality Portal (WQP) is a cooperative service sponsored by the United States Geological Survey (USGS), the Environmental Protection Agency (EPA), and the National Water Quality Monitoring Council (NWQMC). This listing includes records from the Water Quality Portal where the characteristic (environmental measurement) is in the Environmental Protection Agency (EPA)'s consolidated PFAS Master List of PFAS Substances.

Government Publication Date: Jul 20, 2020

SSEHRI PFAS Contamination Sites:

[PFAS SSEHRI](#)

This PFAS Contamination Site Tracker database is compiled by the Social Science Environmental Health Research Institute (SSEHRI) at Northeastern University. According to the SSEHRI, the database records qualitative and quantitative data from each known site of PFAS contamination, including timeline of discovery, sources, levels, health impacts, community response, and government response. The goal of this database is to compile information and support public understanding of the rapidly unfolding issue of PFAS contamination. All data presented was extracted from government websites, news articles, or publicly available documents, and this is cited in the tracker. Disclaimer: The source conveys this database undergoes regular updates as new information becomes available, some sites may be missing and/or contain information that is incorrect or outdated, as well as their information represents all contamination sites SSEHRI is aware of, not all possible contamination sites. This data is not intended to be used for legal purposes. Limited location details are available with this data. Access the following for the most current informations <https://pfasproject.com/pfas-contamination-site-tracker/>

Government Publication Date: Dec 12, 2019

National Response Center PFAS Spills:

[ERNS PFAS](#)

National Response Center (NRC) calls from 1990 to the most recent complete calendar year where there is indication of Aqueous Film Forming Foam (AFFF) usage. NRC calls may reference AFFF usage in the "Material Involved" or "Incident Description" fields. Data made available by the US Environmental Protection Agency (EPA). Disclaimer: dataset may include initial or misidentified incident data not yet validated or investigated by a federal/state response agency.

Government Publication Date: Feb 23, 2022

Hazardous Materials Information Reporting System:

[HMIRS](#)

US DOT - Department of Transportation Pipeline and Hazardous Materials Safety Administration (PHMSA) Incidents Reports Database taken from Hazmat Intelligence Portal, U.S. Department of Transportation.

Government Publication Date: Sep 1, 2020

National Clandestine Drug Labs:

[NCDL](#)

The U.S. Department of Justice ("the Department") provides this data as a public service. It contains addresses of some locations where law enforcement agencies reported they found chemicals or other items that indicated the presence of either clandestine drug laboratories or dumpsites. In most cases, the source of the entries is not the Department, and the Department has not verified the entry and does not guarantee its accuracy.

Government Publication Date: Nov 22, 2021

Toxic Substances Control Act:

[TSCA](#)

The Environmental Protection Agency (EPA) is amending the Toxic Substances Control Act (TSCA) section 8(a) Inventory Update Reporting (IUR) rule and changing its name to the Chemical Data Reporting (CDR) rule.

The CDR enables EPA to collect and publish information on the manufacturing, processing, and use of commercial chemical substances and mixtures (referred to hereafter as chemical substances) on the TSCA Chemical Substance Inventory (TSCA Inventory). This includes current information on chemical substance production volumes, manufacturing sites, and how the chemical substances are used. This information helps the Agency determine whether people or the environment are potentially exposed to reported chemical substances. EPA publishes submitted CDR data that is not Confidential Business Information (CBI).

Government Publication Date: Apr 11, 2019

Hist TSCA:

[HIST TSCA](#)

The Environmental Protection Agency (EPA) is amending the Toxic Substances Control Act (TSCA) section 8(a) Inventory Update Reporting (IUR) rule and changing its name to the Chemical Data Reporting (CDR) rule.

The 2006 IUR data summary report includes information about chemicals manufactured or imported in quantities of 25,000 pounds or more at a single site during calendar year 2005. In addition to the basic manufacturing information collected in previous reporting cycles, the 2006 cycle is the first time EPA collected information to characterize exposure during manufacturing, processing and use of organic chemicals. The 2006 cycle also is the first time manufacturers of inorganic chemicals were required to report basic manufacturing information.

Government Publication Date: Dec 31, 2006

FTTS Administrative Case Listing:

[FTTS ADMIN](#)

An administrative case listing from the Federal Insecticide, Fungicide, & Rodenticide Act (FIFRA) and Toxic Substances Control Act (TSCA), together known as FTTS. This database was obtained from the Environmental Protection Agency's (EPA) National Compliance Database (NCDB). The FTTS and NCDB was shut down in 2006.

Government Publication Date: Jan 19, 2007

FTTS Inspection Case Listing:

[FTTS INSP](#)

An inspection case listing from the Federal Insecticide, Fungicide, & Rodenticide Act (FIFRA) and Toxic Substances Control Act (TSCA), together known as FTTS. This database was obtained from the Environmental Protection Agency's (EPA) National Compliance Database (NCDB). The FTTS and NCDB was shut down in 2006.

Government Publication Date: Jan 19, 2007

Potentially Responsible Parties List:

[PRP](#)

Early in the cleanup process, the Environmental Protection Agency (EPA) conducts a search to find the potentially responsible parties (PRPs). EPA looks for evidence to determine liability by matching wastes found at the site with parties that may have contributed wastes to the site.

Government Publication Date: May 25, 2022

State Coalition for Remediation of Drycleaners Listing:

[SCRD DRYCLEANER](#)

The State Coalition for Remediation of Drycleaners (SCRD) was established in 1998, with support from the U.S. Environmental Protection Agency (EPA) Office of Superfund Remediation and Technology Innovation. Coalition members are states with mandated programs and funding for drycleaner site remediation. Current members are Alabama, Connecticut, Florida, Illinois, Kansas, Minnesota, Missouri, North Carolina, Oregon, South Carolina, Tennessee, Texas, and Wisconsin. Since 2017, the SCRd no longer maintains this data, refer to applicable state source data where available.

Government Publication Date: Nov 08, 2017

Integrated Compliance Information System (ICIS):

[ICIS](#)

The Integrated Compliance Information System (ICIS) is a system that provides information for the Federal Enforcement and Compliance (FE&C) and the National Pollutant Discharge Elimination System (NPDES) programs. The FE&C component supports the Environmental Protection Agency's (EPA) Civil Enforcement and Compliance program activities. These activities include Compliance Assistance, Compliance Monitoring and Enforcement. The NPDES program supports tracking of NPDES permits, limits, discharge monitoring data and other program reports.

Government Publication Date: Apr 30, 2022

Drycleaner Facilities:

[FED DRYCLEANERS](#)

A list of drycleaner facilities from Enforcement and Compliance History Online (ECHO) online search. The Environmental Protection Agency (EPA) tracks facilities that possess NAIC and SIC codes that classify businesses as drycleaner establishments.

Government Publication Date: May 5, 2021

Delisted Drycleaner Facilities:

[DELISTED FED DRY](#)

List of sites removed from the list of Drycleaner Facilities (sites in the EPA's Integrated Compliance Information System (ICIS) with NAIC or SIC codes identifying the business as a drycleaner establishment).

Government Publication Date: May 5, 2021

Formerly Used Defense Sites:

[FUDS](#)

Formerly Used Defense Sites (FUDS) are properties that were formerly owned by, leased to, or otherwise possessed by and under the jurisdiction of the Secretary of Defense prior to October 1986, where the Department of Defense (DoD) is responsible for an environmental restoration. This list is published by the U.S. Army Corps of Engineers.

Government Publication Date: May 26, 2021

Former Military Nike Missile Sites:

[FORMER NIKE](#)

This information was taken from report DRXTH-AS-IA-83A016 (Historical Overview of the Nike Missile System, 12/1984) which was performed by Environmental Science and Engineering, Inc. for the U.S. Army Toxic and Hazardous Materials Agency Assessment Division. The Nike system was deployed between 1954 and the mid-1970's. Among the substances used or stored on Nike sites were liquid missile fuel (JP-4); starter fluids (UDKH, aniline, and furfuryl alcohol); oxidizer (IRFNA); hydrocarbons (motor oil, hydraulic fluid, diesel fuel, gasoline, heating oil); solvents (carbon tetrachloride, trichloroethylene, trichloroethane, stoddard solvent); and battery electrolyte. The quantities of material a disposed of and procedures for disposal are not documented in published reports. Virtually all information concerning the potential for contamination at Nike sites is confined to personnel who were assigned to Nike sites. During deactivation most hardware was shipped to depot-level supply points. There were reportedly instances where excess materials were disposed of on or near the site itself at closure. There was reportedly no routine site decontamination.

Government Publication Date: Dec 2, 1984

PHMSA Pipeline Safety Flagged Incidents:

PIPELINE INCIDENT

A list of flagged pipeline incidents made available by the U.S. Department of Transportation (US DOT) Pipeline and Hazardous Materials Safety Administration (PHMSA). PHMSA regulations require incident and accident reports for five different pipeline system types.

Government Publication Date: Jul 7, 2020

Material Licensing Tracking System (MLTS):

MLTS

A list of sites that store radioactive material subject to the Nuclear Regulatory Commission (NRC) licensing requirements. This list is maintained by the NRC. As of September 2016, the NRC no longer releases location information for sites. Site locations were last received in July 2016.

Government Publication Date: May 11, 2021

Historic Material Licensing Tracking System (MLTS) sites:

HIST MLTS

A historic list of sites that have inactive licenses and/or removed from the Material Licensing Tracking System (MLTS). In some cases, a site is removed from the MLTS when the state becomes an "Agreement State". An Agreement State is a State that has signed an agreement with the Nuclear Regulatory Commission (NRC) authorizing the State to regulate certain uses of radioactive materials within the State.

Government Publication Date: Jan 31, 2010

Mines Master Index File:

MINES

The Master Index File (MIF) contains mine identification numbers issued by the Department of Labor Mine Safety and Health Administration (MSHA) for mines active or opened since 1971. Note that addresses may or may not correspond with the physical location of the mine itself.

Government Publication Date: Feb 1, 2022

Surface Mining Control and Reclamation Act Sites:

SMCRA

An inventory of land and water impacted by past mining (primarily coal mining) is maintained by the Office of Surface Mining Reclamation and Enforcement (OSMRE) to provide information needed to implement the Surface Mining Control and Reclamation Act of 1977 (SMCRA). The inventory contains information on the location, type, and extent of Abandoned Mine Land (AML) impacts, as well as information on the cost associated with the reclamation of those problems. The inventory is based upon field surveys by State, Tribal, and OSMRE program officials. It is dynamic to the extent that it is modified as new problems are identified and existing problems are reclaimed.

Government Publication Date: Feb 22, 2022

Mineral Resource Data System:

MRDS

The Mineral Resource Data System (MRDS) is a collection of reports describing metallic and nonmetallic mineral resources throughout the world. Included are deposit name, location, commodity, deposit description, geologic characteristics, production, reserves, resources, and references. This database contains the records previously provided in the Mineral Resource Data System (MRDS) of USGS and the Mineral Availability System/Mineral Industry Locator System (MAS/MILS) originated in the U.S. Bureau of Mines, which is now part of USGS. The USGS has ceased systematic updates of the MRDS database with their focus more recently on deposits of critical minerals while providing a well-documented baseline of historical mine locations from USGS topographic maps.

Government Publication Date: Mar 15, 2016

Uranium Mill Tailings Radiation Control Act Sites:

URANIUM

The Legacy Management Office of the Department of Energy (DOE) manages radioactive and chemical waste, environmental contamination, and hazardous material at over 100 sites across the U.S. The L.M. Office manages this database of sites registered under the Uranium Mill Tailings Control Act (UMTRCA).

Government Publication Date: Mar 4, 2017

Alternative Fueling Stations:

ALT FUELS

List of alternative fueling stations made available by the US Department of Energy's Office of Energy Efficiency & Renewable Energy. Includes Biodiesel stations, Ethanol (E85) stations, Liquefied Petroleum Gas (Propane) stations, Ethanol (E85) stations, Natural Gas stations, Hydrogen stations, and Electric Vehicle Supply Equipment (EVSE). The National Renewable Energy Laboratory (NREL) obtains information about new stations from trade media, Clean Cities coordinators, a Submit New Station form on the Station Locator website, and through collaborating with infrastructure equipment and fuel providers, original equipment manufacturers (OEMs), and industry groups.

Government Publication Date: May 16, 2022

Superfunds Consent Decrees:

CONSENT DECREES

A list of Superfund consent decrees made available by the Department of Justice, Environment & Natural Resources Division (ENRD).

Government Publication Date: May 18, 2022

Air Facility System:

AFS

This EPA retired Air Facility System (AFS) dataset contains emissions, compliance, and enforcement data on stationary sources of air pollution. Regulated sources cover a wide spectrum; from large industrial facilities to relatively small operations such as dry cleaners. AFS does not contain data on facilities that are solely asbestos demolition and/or renovation contractors, or landfills. ECHO Clean Air Act data from AFS are frozen and reflect data as of October 17, 2014; the EPA retired this system for Clean Air Act stationary sources and transitioned to ICIS-Air.

Government Publication Date: Oct 17, 2014

Registered Pesticide Establishments:

SSTS

List of active EPA-registered foreign and domestic pesticide-producing and device-producing establishments based on data from the Section Seven Tracking System (SSTS). The Federal Insecticide, Fungicide, and Rodenticide Act (FIFRA) Section 7 requires that facilities producing pesticides, active ingredients, or devices be registered. The list of establishments is made available by the EPA.

Government Publication Date: Mar 30, 2022

Polychlorinated Biphenyl (PCB) Transformers:

PCBT

Locations of Transformers Containing Polychlorinated Biphenyls (PCBs) registered with the United States Environmental Protection Agency. PCB transformer owners must register their transformer(s) with EPA. Although not required, PCB transformer owners who have removed and properly disposed of a registered PCB transformer may notify EPA to have their PCB transformer de-registered. Data made available by EPA.

Government Publication Date: Oct 15, 2019

Polychlorinated Biphenyl (PCB) Notifiers:

PCB

Facilities included in the national list of facilities that have notified the United States Environmental Protection Agency (EPA) of Polychlorinated Biphenyl (PCB) activities. Any company or person storing, transporting or disposing of PCBs or conducting PCB research and development must notify the EPA and receive an identification number.

Government Publication Date: Jan 20, 2022

State

Dry Cleaning Facilities:

DRYCLEANERS

A list of drycleaner related facilities that have EPA ID numbers. These are facilities with certain SIC codes: power laundries, family and commercial, linen supply, commercial laundry, dry cleaning and pressing machines - Coin Operated Laundry and Dry Cleaning. This is provided by the Department of Toxic Substance Control.

Government Publication Date: Dec 20, 2021

Delisted Drycleaners:

DELISTED DRYCLEANERS

Sites removed from the list of drycleaner related facilities that have EPA ID numbers, made available by the California Department of Toxic Substance Control.

Government Publication Date: Feb 28, 2020

Non-Toxic Dry Cleaning Incentive Program:

DRYC GRANT

A list of grant recipients of the Non-Toxic Dry Cleaning Incentive Program made available by the California Air Resources Board (CARB). The program provides grants to eligible dry cleaning businesses to assist them in transitioning away from PERC machines to alternative non-toxic and non-smog forming technologies.

Government Publication Date: Feb 28, 2020

Per- and Polyfluoroalkyl Substances (PFAS):

PFAS

List of sites from the State Water Resources Control Board (SWRCB)'s GeoTracker at which one or more of the potential contaminants of concern are in the PFAS Master List of PFAS Substances made available by the Environmental Protection Agency (US EPA).

Government Publication Date: Feb 15, 2022

PFOA/PFOS Groundwater:

PFAS GW

A list of water wells from the Groundwater Ambient Monitoring and Assessment Program (GAMA) Groundwater Information System with the groundwater chemical perfluorooctanoic acid (PFOA) (NL = 0.014 UG/L) or perfluorooctanoic sulfonate (PFOS) (NL = 0.013 UG/L). The GAMA Groundwater Information System search is made available by California Water Boards.

Government Publication Date: Apr 27, 2022

Hazardous Waste and Substances Site List - Site Cleanup:

HWSS CLEANUP

The Hazardous Waste and Substances Sites (Cortese) List is a planning document used by the State, local agencies and developers to comply with the California Environmental Quality Act requirements in providing information about the location of hazardous materials release sites. This list is published by California Department of Toxic Substance Control.

Government Publication Date: May 20, 2021

Toxic Pit Cleanup Act Sites:

TOXIC PITS

The Toxic Pits Cleanup Act (TPCA) list identifies sites suspected of containing hazardous substances where cleanup has not yet been completed. This list was maintained by the State Water Resources Control Board (SWRCB), is no longer maintained, and updates are not planned.

Government Publication Date: Jul 1, 1995

List of Hazardous Waste Facilities Subject to Corrective Action:

DTSC HWF

This is a list of hazardous waste facilities identified in Health and Safety Code (HSC) § 25187.5. These facilities are those where Department of Toxic Substances Control (DTSC) has taken or contracted for corrective action because a facility owner/operator has failed to comply with a date for taking corrective action in an order issued under HSC § 25187, or because DTSC determined that immediate corrective action was necessary to abate an imminent or substantial endangerment.

Government Publication Date: Jul 18, 2016

EnviroStor Inspection, Compliance, and Enforcement:

INSP COMP ENF

A list of permitted facilities with inspections and enforcements tracked in the Department of Toxic Substance Control (DTSC) EnviroStor.

Government Publication Date: Apr 29, 2021

School Property Evaluation Program Sites:

SCH

A list of sites registered with The Department of Toxic Substances Control (DTSC) School Property Evaluation and Cleanup (SPEC) Division. SPEC is responsible for assessing, investigating and cleaning up proposed school sites. The Division ensures that selected properties are free of contamination or, if the properties were previously contaminated, that they have been cleaned up to a level that protects the students and staff who will occupy the new school.

Government Publication Date: May 30, 2022

California Hazardous Material Incident Report System (CHMIRS):

CHMIRS

A list of reported hazardous material incidents, spills, and releases from the California Hazardous Material Incident Report System (CHMIRS). This list has been made available by the California Office of Emergency Services (OES).

Government Publication Date: Feb 8, 2022

Historical California Hazardous Material Incident Report System (CHMIRS):

HIST CHMIRS

A list of reported hazardous material incidents, spills, and releases from the California Hazardous Material Incident Report System (CHMIRS) prior to 1993. This list has been made available by the California Office of Emergency Services (OES).

Government Publication Date: Jan 1, 1993

Hazardous Waste Manifest Data:

HAZNET

A list of hazardous waste manifests received each year by Department of Toxic Substances Control (DTSC). The volume of manifests is typically 900,000 - 1,000,000 annually, representing approximately 450,000 - 500,000 shipments.

Government Publication Date: Oct 24, 2016

Historical Hazardous Waste Manifest Data:

HIST MANIFEST

A list of historic hazardous waste manifests received by the Department of Toxic Substances Control (DTSC) from year the 1980 to 1992. The volume of manifests is typically 900,000 - 1,000,000 annually, representing approximately 450,000 - 500,000 shipments.

Government Publication Date: Dec 31, 1992

DTSC Registered Hazardous Waste Transporters:

HW TRANSPORT

The California Department of Toxic Substances Control (DTSC) maintains this list of Registered Hazardous Waste Transporters.

Government Publication Date: Jun 13, 2022

Registered Waste Tire Haulers:

WASTE TIRE

This list of registered waste tire haulers is maintained by the California Department of Resources Recycling and Recovery.

Government Publication Date: Apr 12, 2022

California Medical Waste Management Program Facility List:

MEDICAL WASTE

This list of Medical Waste Management Program Facilities is maintained by the California Department of Public Health. The Medical Waste Management Program (MWMP) regulates the generation, handling, storage, treatment, and disposal of medical waste by providing oversight for the implementation of the Medical Waste Management Act (MWMA). The MWMP permits and inspects all medical waste off-site treatment facilities, medical waste transporters, and medical waste transfer stations. This list contains transporters, treatment, and transfer facilities.

Government Publication Date: Dec 31, 2020

Historical Cortese List:

HIST CORTESE

List of sites which were once included on the Cortese list. The Hazardous Waste and Substances Sites (Cortese) List is a planning document used by the State, local agencies and developers to comply with the California Environmental Quality Act requirements for providing information about the location of hazardous sites.

Government Publication Date: Nov 13, 2008

Cease and Desist Orders and Cleanup and Abatement Orders:

CDO/CAO

The California Environment Protection Agency "Cortese List" of active Cease and Desist Orders (CDO) and Cleanup and Abatement Orders (CAO). This list contains many CDOs and CAOs that do NOT concern the discharge of wastes that are hazardous materials. Many of the listed orders concern, as examples, discharges of domestic sewage, food processing wastes, or sediment that do not contain hazardous materials, but the Water Boards' database does not distinguish between these types of orders.

Government Publication Date: Dec 6, 2021

California Environmental Reporting System (CERS) Hazardous Waste Sites:

CERS HAZ

List of sites in the California Environmental Protection Agency (CalEPA) Regulated Site Portal which fall under the following regulatory programs: Hazardous Chemical Management, Hazardous Waste Onsite Treatment, Household Hazardous Waste Collection, Hazardous Waste Generator, RCRA LQ HW Generator. The CalEPA oversees the statewide implementation of the Unified Program which applies regulatory standards to protect Californians from hazardous waste and materials.

Government Publication Date: Apr 5, 2022

Delisted Environmental Reporting System (CERS) Hazardous Waste Sites:

DELISTED HAZ

This database contains a list of sites that were removed from the California Environmental Protection Agency (CalEPA) in the following regulatory programs: Hazardous Chemical Management, Hazardous Waste Onsite Treatment, Household Hazardous Waste Collection, Hazardous Waste Generator, RCRA LQ HW Generator.

Government Publication Date: Nov 29, 2018

Sites in GeoTracker:

GEOTRACKER

GeoTracker is the State Water Resource Control Boards' data management system for sites that impact, or have the potential to impact, water quality in California, with emphasis on groundwater. This is a list of sites in GeoTracker that aren't otherwise categorized as LUST, Land Disposal Sites (LDS), Cleanup Sites, or sites having Waste Discharge Requirements (WDR). This listing includes program types such as Underground Injection Control (UIC), Confined Animal Facilities (CAF), Irrigated Lands Regulatory Program, plans, and non-case information.

Government Publication Date: Feb 15, 2022

Mines Listing:

MINE

This list includes mine site locations extracted from the Mines Online database, maintained by the California Department of Conservation. Mines Online (MOL) is an interactive web map designed with GIS features that provide information such as the mine name, mine status, commodity sold, location, and other mine specific data. Please note: Mine location information is provided to assist experts in determining the location of mine operators in accordance with California Civil Code section 1103.4 and reflects information reported by mine operators in annual reports provided under Public Resources Code section 2207. While the Division of Mine Reclamation (DMR) attempts to populate MOL with accurate location information, the DMR cannot guarantee the accuracy of operator reported location information.

Government Publication Date: Jun 23, 2022

Recorded Environmental Cleanup Liens:[LIEN](#)

The California Department of Toxic Substance Control (DTSC) maintains this list of liens placed upon real properties. A lien is utilized by the DTSC to obtain reimbursement from responsible parties for costs associated with the remediation of contaminated properties.

Government Publication Date: May 4, 2022

Waste Discharge Requirements:[WASTE DISCHG](#)

List of sites in California State Water Resources Control Board (SWRCB) Waste Discharge Requirements (WDRs) Program in California, made available by the SWRCB via GeoTracker. The WDR program regulates point discharges that are exempt pursuant to Subsection 20090 of Title 27 and not subject to the Federal Water Pollution Control Act. The scope of the WDRs Program also includes the discharge of wastes classified as inert, pursuant to section 20230 of Title 27.

Government Publication Date: Feb 15, 2022

Toxic Pollutant Emissions Facilities:[EMISSIONS](#)

A list of criteria and toxic pollutant emissions data for facilities in California made available by the California Environmental Protection Agency - Air Resources Board (ARB). Risk data may be based on previous inventory submittals. The toxics data are submitted to the ARB by the local air districts as requirement of the Air Toxics "Hot Spots" Program. This program requires emission inventory updates every four years.

Government Publication Date: Dec 31, 2020

Clandestine Drug Lab Sites:[CDL](#)

The Department of Toxic Substances Control (DTSC) maintains a listing of drug lab sites. DTSC is responsible for removal and disposal of hazardous substances discovered by law enforcement officials while investigating illegal/ clandestine drug laboratories.

Government Publication Date: Jan 19, 2021

Tribal

No Tribal additional environmental record sources available for this State.

County**Riverside County - Hazardous Waste Generator Sites List:**[HWG RIVERSIDE](#)

A list of Hazardous Waste Generator Sites in the County of Riverside. This list is made available by Riverside County Department of Environmental Health which has been designated as the CUPA for the County.

Government Publication Date: Jan 18, 2022

Riverside County - Disclosure Facility List:[HZH RIVERSIDE](#)

A list of facilities disclosed to Riverside County Department of Environmental Health (DEH). This list is made available by Riverside County DEH which has been designated as the CUPA for the County. A business is required to establish and submit a Business Plan if the facility handles hazardous material equal to or greater than 55 gallons, 500 pounds or 200 cubic feet at any time during the year.

Government Publication Date: Jan 18, 2022

Riverside County - Medical Waste Facilities:[MED WST RIVERSIDE](#)

This list of active and inactive medical waste facilities is maintained by the County of Riverside Department of Environmental Health.

Government Publication Date: Feb 9, 2022

Riverside County - California Accidental Release Prevention Program Sites:[RMP RIVERSIDE](#)

This list of Riverside County California Accidental Release Prevention Program sites is maintained by the County of Riverside Department of Environmental Health. AB 3777 was enacted in 1986 to minimize potential emergencies involving acutely hazardous materials by requiring facilities which handle these materials to submit Risk Management Prevention Plans. The Riverside County Department of Environmental Health Hazardous Materials Branch began implementation of this Program County-wide in January 1991. All cities within Riverside County are included in this list.

Government Publication Date: Jul 5, 2022

Definitions

Database Descriptions: This section provides a detailed explanation for each database including: source, information available, time coverage, and acronyms used. They are listed in alphabetic order.

Detail Report: This is the section of the report which provides the most detail for each individual record. Records are summarized by location, starting with the project property followed by records in closest proximity.

Distance: The distance value is the distance between plotted points, not necessarily the distance between the sites' boundaries. All values are an approximation.

Direction: The direction value is the compass direction of the site in respect to the project property and/or center point of the report.

Elevation: The elevation value is taken from the location at which the records for the site address have been plotted. All values are an approximation. Source: Google Elevation API.

Executive Summary: This portion of the report is divided into 3 sections:

'Report Summary'- Displays a chart indicating how many records fall on the project property and, within the report search radii.

'Site Report Summary'-Project Property'- This section lists all the records which fall on the project property. For more details, see the 'Detail Report' section.

'Site Report Summary-Surrounding Properties'- This section summarizes all records on adjacent properties, listing them in order of proximity from the project property. For more details, see the 'Detail Report' section.

Map Key: The map key number is assigned according to closest proximity from the project property. Map Key numbers always start at #1. The project property will always have a map key of '1' if records are available. If there is a number in brackets beside the main number, this will indicate the number of records on that specific property. If there is no number in brackets, there is only one record for that property.

The symbol and colour used indicates 'elevation': the red inverted triangle will dictate 'ERIS Sites with Lower Elevation', the yellow triangle will dictate 'ERIS Sites with Higher Elevation' and the orange square will dictate 'ERIS Sites with Same Elevation.'

Unplottables: These are records that could not be mapped due to various reasons, including limited geographic information. These records may or may not be in your study area, and are included as reference.



Property Information

Order Number: 22071100553p
Date Completed: July 12, 2022
Project Number: 22-378707.1
Project Property: South Nance Street
Parcels 314-160-013, 014, 015, 016, 017, 018 PERRIS CA 92571
Coordinates:
Latitude: 33.85501761
Longitude: -117.24692042
UTM Northing: 3746108.226 Meters
UTM Easting: 477158.741128 Meters
UTM Zone: UTM Zone 11S
Elevation: 1,483.99 ft
Slope Direction: NE

Topographic Information.....	2
Hydrologic Information.....	4
Geologic Information.....	7
Soil Information.....	9
Wells and Additional Sources.....	16
Summary.....	17
Detail Report.....	20
Radon Information.....	56
Appendix.....	57
Liability Notice.....	59

The ERIS **Physical Setting Report - PSR** provides comprehensive information about the physical setting around a site and includes a complete overview of topography and surface topology, in addition to hydrologic, geologic and soil characteristics. The location and detailed attributes of oil and gas wells, water wells, public water systems and radon are also included for review.

The compilation of both physical characteristics of a site and additional attribute data is useful in assessing the impact of migration of contaminants and subsequent impact on soils and groundwater.

Disclaimer

This Report does not provide a full environmental evaluation for the site or adjacent properties. Please see the terms and disclaimer at the end of the Report for greater detail.

Topographic Information

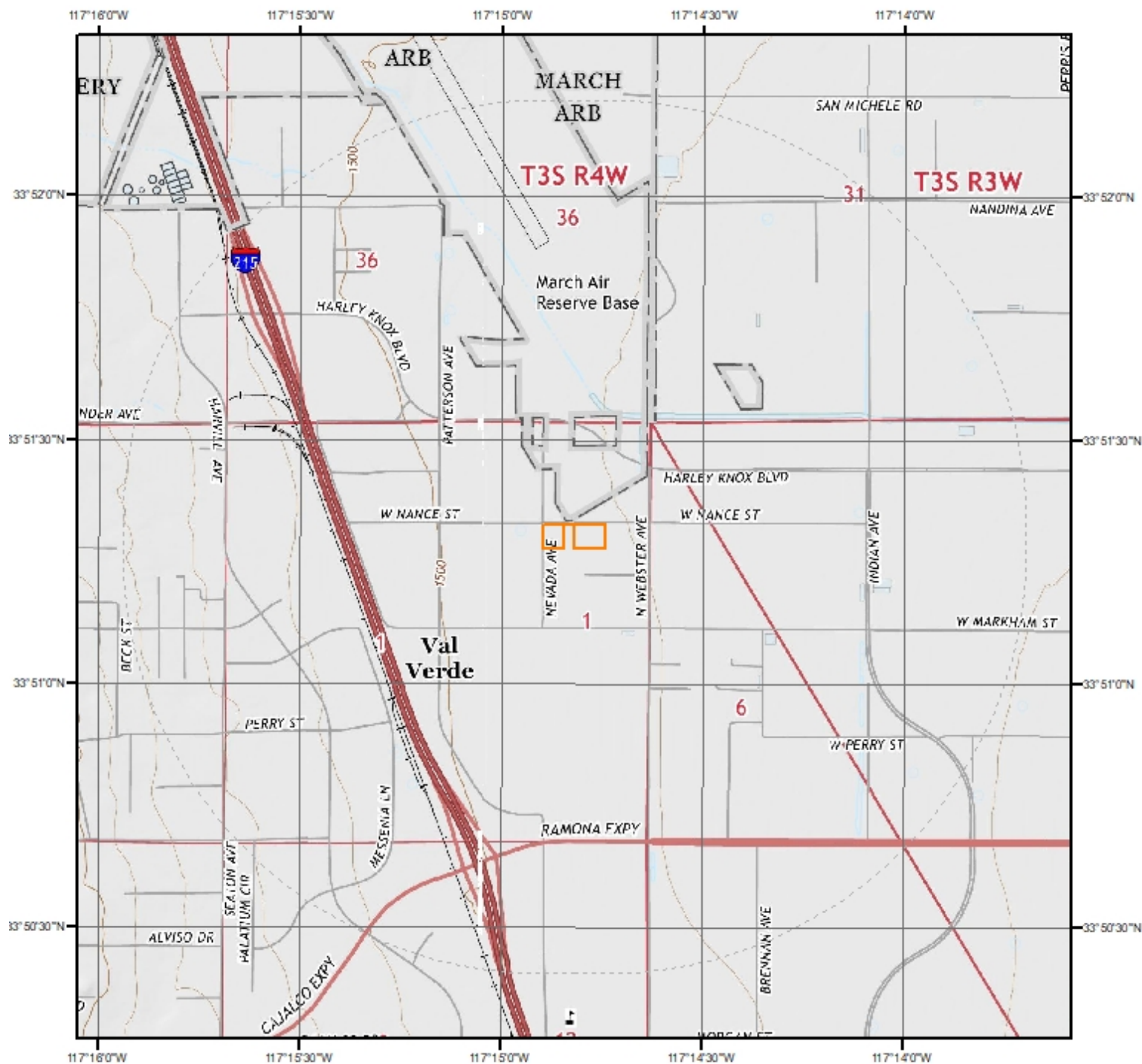

Current USGS Topo (2015)

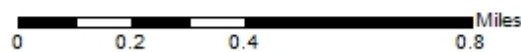

Quadrangle(s): Perris, CA; Steele Peak, CA

Source: USGS 7.5 Minute Topographic Map



Topographic Information

The previous topographic map(s) are created by seamlessly merging and cutting current USGS topographic data. Below are shaded relief map(s), derived from USGS elevation data to show surrounding topography in further detail.

Topographic information at project property:

Elevation: 1,483.99 ft
Slope Direction: NE

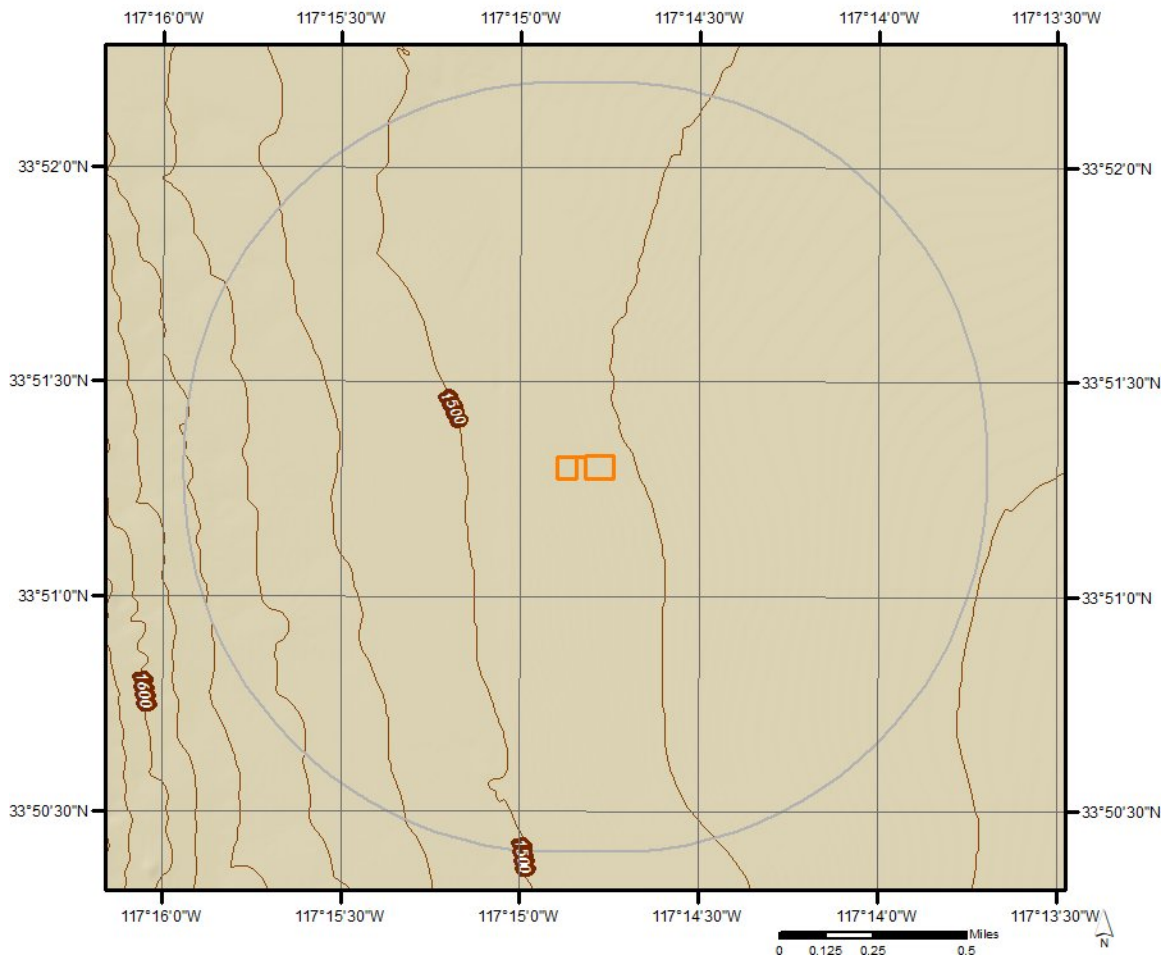

Hydrologic Information



Wetland

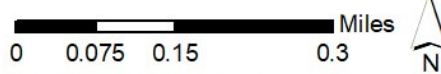

This map shows wetland existence using data from US Fish & Wildlife. Data coverage is shown to the right. Gray indicates no data available in the area.

- | | |
|-----------------------------------|-----------------|
| Estuarine and Marine Deepwater | Freshwater Pond |
| Estuarine and Marine Wetland | Lake |
| Freshwater Emergent Wetland | Other |
| Freshwater Forested/Shrub Wetland | Riverine |





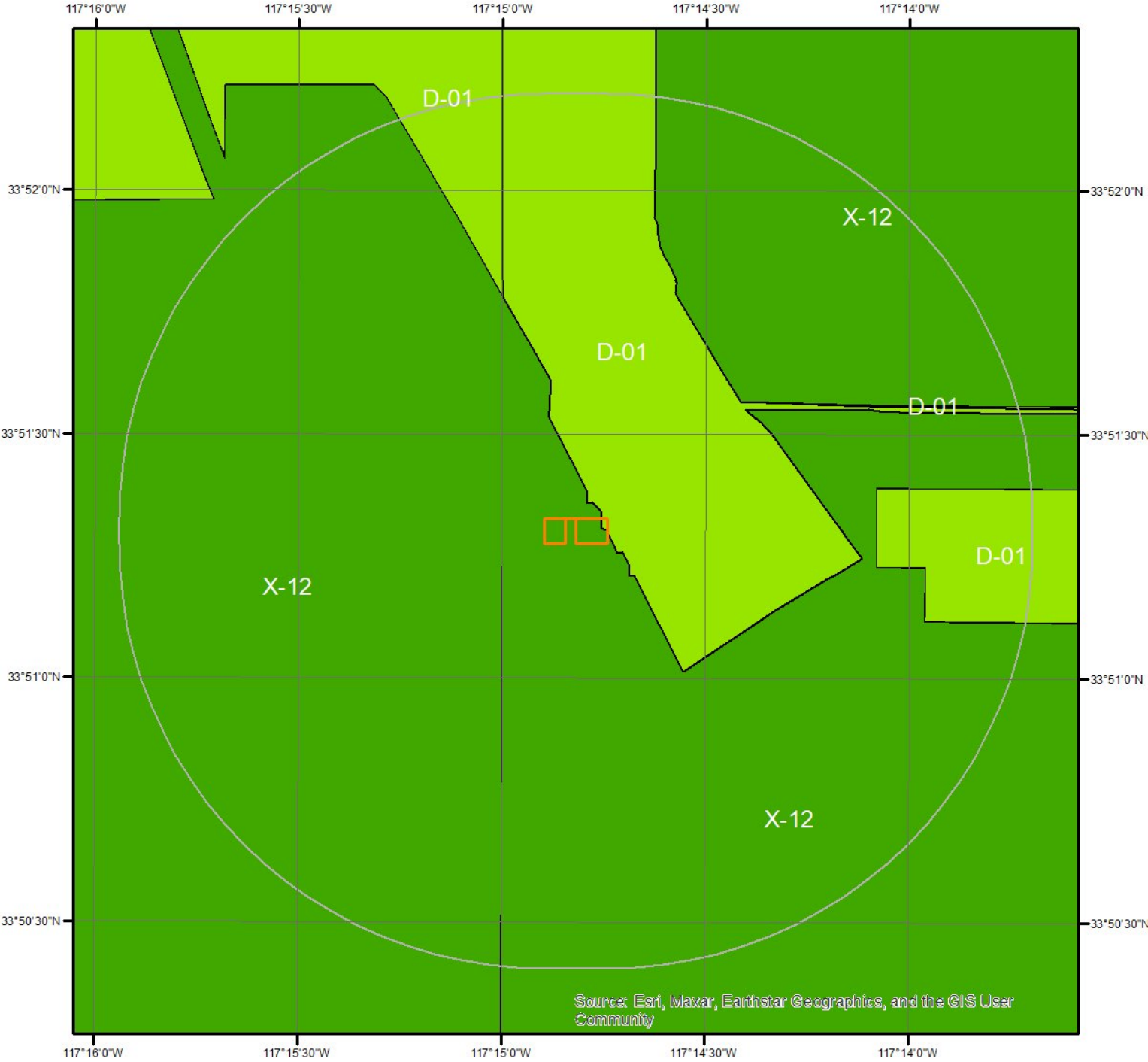



Hydrologic Information



Flood Hazard Zones



This map shows FEMA flood hazard zones. FIRM panels are shown to the right, and blank indicates no data is available.

	A		AO		X
	A99		V		OPEN WATER
	AE		VE		NOT POPULATED
	AH		D		AREA NOT INCLUDED

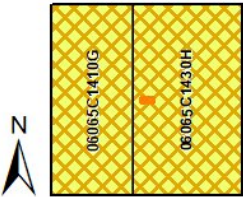

Quadrangle(s): Perris,CA; Steele Peak,CA



Hydrologic Information

The Wetland Type map shows wetland existence overlaid on an aerial imagery. The Flood Hazard Zones map shows FEMA flood hazard zones overlaid on an aerial imagery. Relevant FIRM panels and detailed zone information is provided below. For detailed Zone descriptions please click the link: <https://floodadvocate.com/fema-zone-definitions>

Available FIRM Panels in area: 06065C1410G(effective:2008-08-28) 06065C1430H(effective:2014-08-18)

Flood Zone D-01

Zone: D

Zone subtype:

Flood Zone X-12

Zone: X

Zone subtype: AREA OF MINIMAL FLOOD HAZARD

Geologic Information

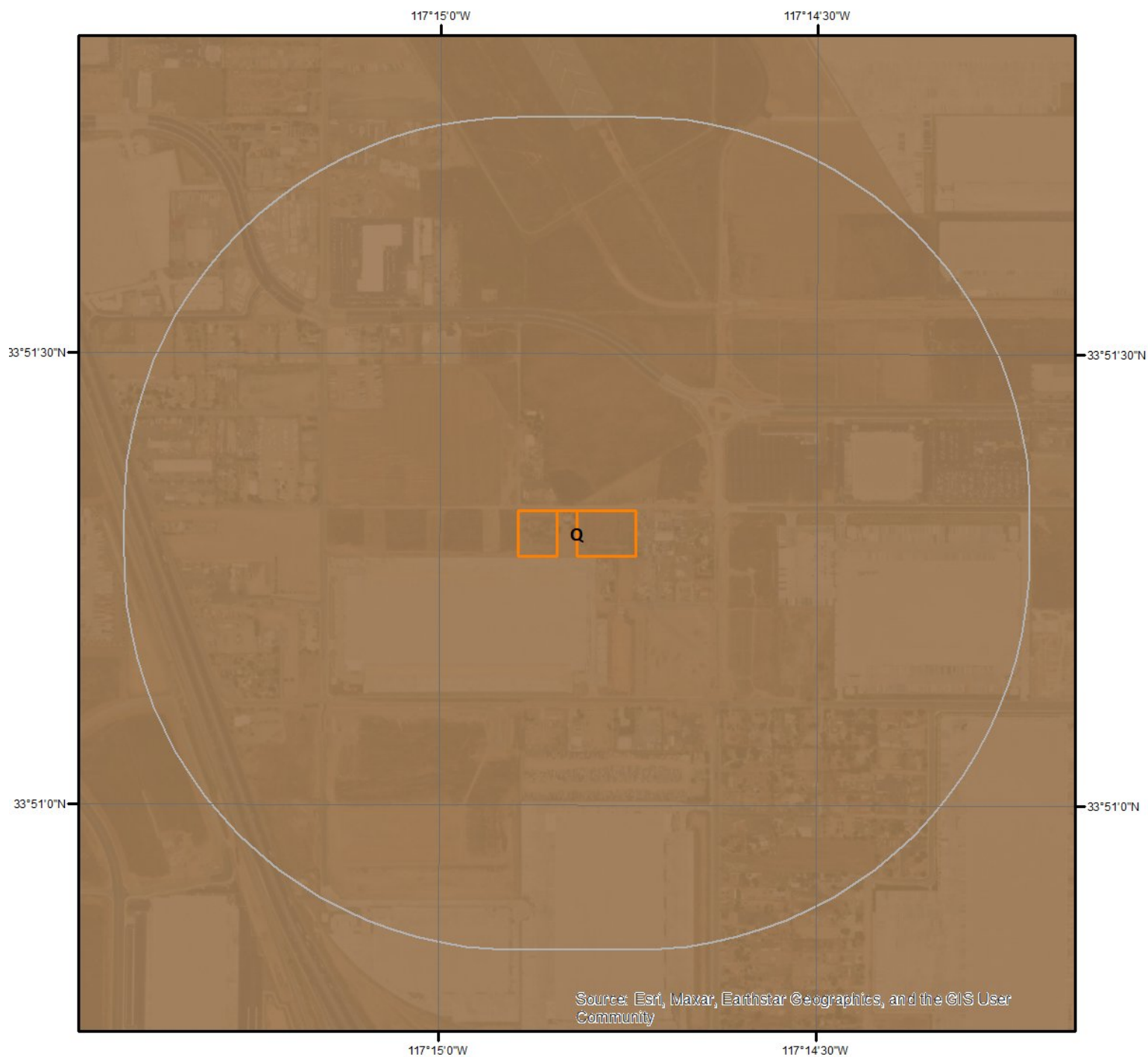

Geologic Units

This maps shows geologic units in the area. Please refer to the report for detailed descriptions.

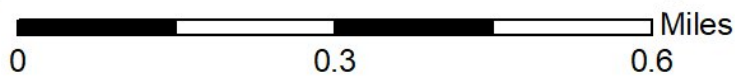
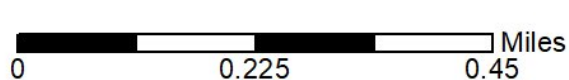

Geologic Information

The previous page shows USGS geology information. Detailed information about each unit is provided below.

Geologic Unit Q

Unit Name:	Quaternary alluvium and marine deposits
Unit Age:	Pliocene to Holocene
Primary Rock Type:	alluvium
Secondary Rock Type:	terrace
Unit Description:	Alluvium, lake, playa, and terrace deposits; unconsolidated and semi-consolidated. Mostly nonmarine, but includes marine deposits near the coast.

Soil Information

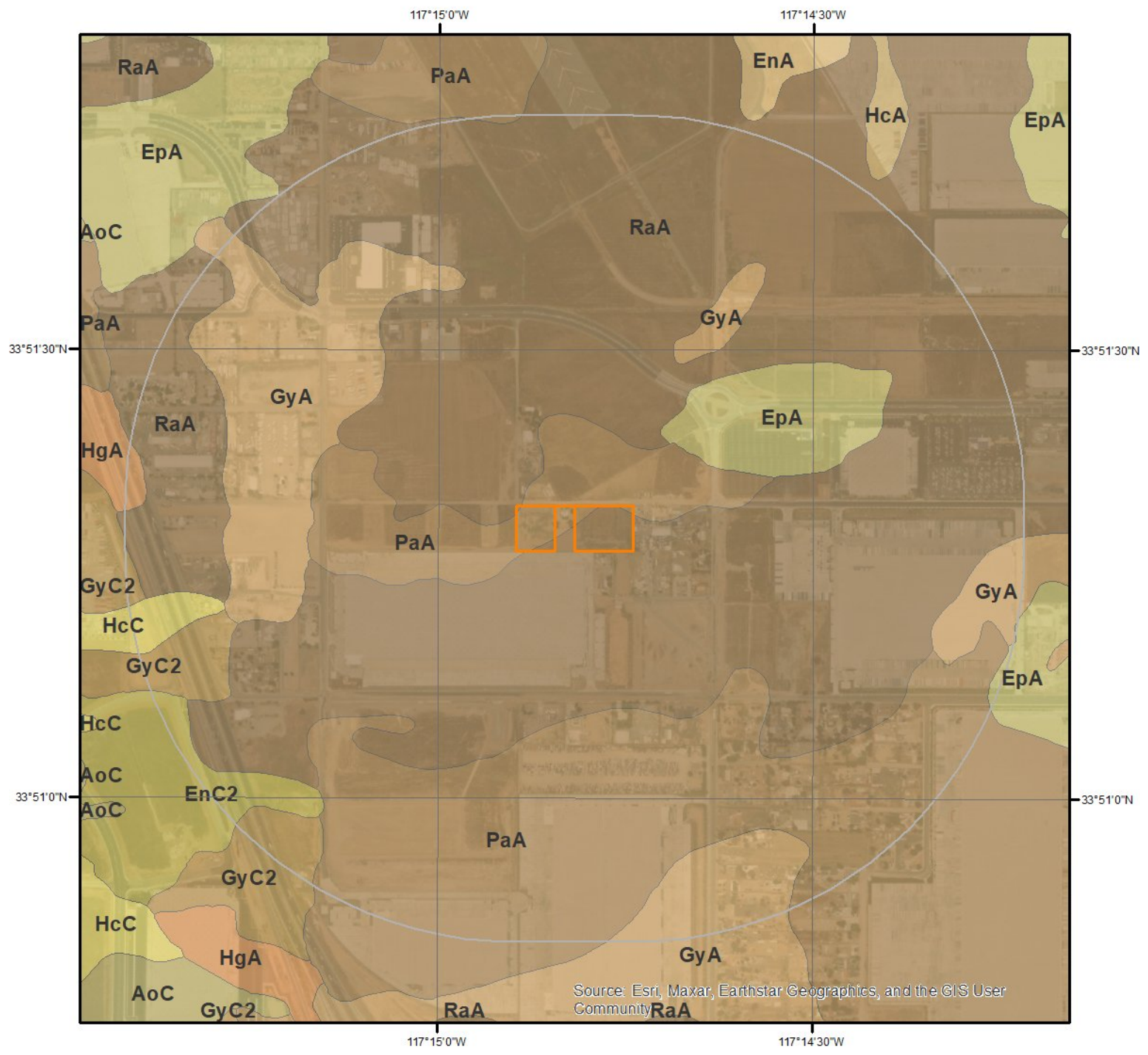

SSURGO Soils

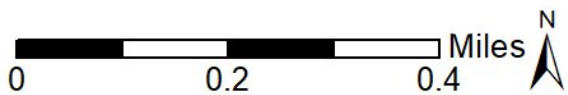

This maps shows SSURGO soil units around the target property. Please refer to the report for detailed soil descriptions.



Soil Information

The previous page shows a soil map using SSURGO data from USDA Natural Resources Conservation Service. Detailed information about each unit is provided below.

Map Unit EnC2 (2.03%)

Map Unit Name:	Exeter sandy loam, 2 to 8 percent slopes, eroded
Bedrock Depth - Min:	null
Watertable Depth - Annual Min:	null
Drainage Class - Dominant:	Well drained
Hydrologic Group - Dominant:	C - Soils in this group have moderately high runoff potential when thoroughly wet. Water transmission through the soil is somewhat restricted.

Major components are printed below

Exeter(85%)	
horizon H1(0cm to 41cm)	Sandy loam
horizon H2(41cm to 94cm)	Sandy clay loam
horizon H3(94cm to 127cm)	Indurated
horizon H4(127cm to 152cm)	Stratified sandy loam to silt loam

Component Description:

Minor map unit components are excluded from this report.

Map Unit: EnC2 - Exeter sandy loam, 2 to 8 percent slopes, eroded

Component: Exeter (85%)

The Exeter component makes up 85 percent of the map unit. Slopes are 2 to 8 percent. This component is on alluvial fans. The parent material consists of alluvium derived from granite. Depth to a root restrictive layer, duripan, is 20 to 40 inches. The natural drainage class is well drained. Water movement in the most restrictive layer is very low. Available water to a depth of 60 inches (or restricted depth) is low. Shrink-swell potential is moderate. This soil is not flooded. It is not ponded. There is no zone of water saturation within a depth of 72 inches. Organic matter content in the surface horizon is about 1 percent. This component is in the R019XD029CA Loamy (1975) ecological site. Nonirrigated land capability classification is 3e. Irrigated land capability classification is 3e. This soil does not meet hydric criteria. The calcium carbonate equivalent within 40 inches, typically, does not exceed 1 percent.

Component: Ramona (5%)

Generated brief soil descriptions are created for major soil components. The Ramona soil is a minor component.

Component: Monserate (5%)

Generated brief soil descriptions are created for major soil components. The Monserate soil is a minor component.

Component: Greenfield (5%)

Generated brief soil descriptions are created for major soil components. The Greenfield soil is a minor component.

Map Unit EpA (22.14%)

Map Unit Name:	Exeter sandy loam, deep, 0 to 2 percent slopes
Bedrock Depth - Min:	null
Watertable Depth - Annual Min:	null
Drainage Class - Dominant:	Well drained
Hydrologic Group - Dominant:	C - Soils in this group have moderately high runoff potential when thoroughly wet. Water transmission through the soil is somewhat restricted.

Major components are printed below

Exeter(85%)	
horizon H1(0cm to 41cm)	Sandy loam
horizon H2(41cm to 94cm)	Sandy clay loam
horizon H3(94cm to 127cm)	Indurated

Soil Information

horizon H4(127cm to 152cm)

Stratified sandy loam to silt loam

Component Description:

Minor map unit components are excluded from this report.

Map Unit: EpA - Exeter sandy loam, deep, 0 to 2 percent slopes

Component: Exeter (85%)

The Exeter component makes up 85 percent of the map unit. Slopes are 0 to 2 percent. This component is on alluvial fans. The parent material consists of alluvium derived from granite. Depth to a root restrictive layer, duripan, is 35 to 60 inches. The natural drainage class is well drained. Water movement in the most restrictive layer is very low. Available water to a depth of 60 inches (or restricted depth) is low. Shrink-swell potential is moderate. This soil is rarely flooded. It is not ponded. There is no zone of water saturation within a depth of 72 inches. Organic matter content in the surface horizon is about 1 percent. This component is in the R019XD029CA Loamy (1975) ecological site. Nonirrigated land capability classification is 3e. Irrigated land capability classification is 2s. This soil does not meet hydric criteria. The calcium carbonate equivalent within 40 inches, typically, does not exceed 1 percent.

Component: Monserate (5%)

Generated brief soil descriptions are created for major soil components. The Monserate soil is a minor component.

Component: Greenfield (5%)

Generated brief soil descriptions are created for major soil components. The Greenfield soil is a minor component.

Component: Ramona (5%)

Generated brief soil descriptions are created for major soil components. The Ramona soil is a minor component.

Map Unit GyA (14.0%)

Map Unit Name: Greenfield sandy loam, 0 to 2 percent slopes

Bedrock Depth - Min: null

Watertable Depth - Annual Min: null

Drainage Class - Dominant: Well drained

Hydrologic Group - Dominant: A - Soils in this group have low runoff potential when thoroughly wet. Water is transmitted freely through the soil.

Major components are printed below

Greenfield(85%)

horizon H1(0cm to 66cm)

Sandy loam

horizon H2(66cm to 109cm)

Fine sandy loam

horizon H3(109cm to 152cm)

Loam

horizon H4(152cm to 183cm)

Stratified loamy sand to sandy loam

Component Description:

Minor map unit components are excluded from this report.

Map Unit: GyA - Greenfield sandy loam, 0 to 2 percent slopes

Component: Greenfield (85%)

The Greenfield component makes up 85 percent of the map unit. Slopes are 0 to 2 percent. This component is on alluvial fans, terraces. The parent material consists of alluvium derived from granite. Depth to a root restrictive layer is greater than 60 inches. The natural drainage class is well drained. Water movement in the most restrictive layer is moderately high. Available water to a depth of 60 inches (or restricted depth) is moderate. Shrink-swell potential is low. This soil is rarely flooded. It is not ponded. There is no zone of water saturation within a depth of 72 inches. Organic matter content in the surface horizon is about 1 percent. This component is in the R019XD029CA Loamy (1975) ecological site. Nonirrigated land capability classification is 3c. Irrigated land capability classification is 1. This soil does not meet hydric criteria.

Component: Hanford (10%)

Generated brief soil descriptions are created for major soil components. The Hanford soil is a minor component.

Component: Pachappa (2%)

Generated brief soil descriptions are created for major soil components. The Pachappa soil is a minor component.

Soil Information

Component: Arlington (2%)

Generated brief soil descriptions are created for major soil components. The Arlington soil is a minor component.

Component: Unnamed (1%)

Generated brief soil descriptions are created for major soil components. The Unnamed soil is a minor component.

Map Unit GyC2 (3.02%)

Map Unit Name:	Greenfield sandy loam, 2 to 8 percent slopes, eroded
Bedrock Depth - Min:	null
Watertable Depth - Annual Min:	null
Drainage Class - Dominant:	Well drained
Hydrologic Group - Dominant:	A - Soils in this group have low runoff potential when thoroughly wet. Water is transmitted freely through the soil.

Major components are printed below

Greenfield(85%)

horizon H1(0cm to 66cm)	Sandy loam
horizon H2(66cm to 109cm)	Fine sandy loam
horizon H3(109cm to 152cm)	Loam
horizon H4(152cm to 183cm)	Stratified loamy sand to sandy loam

Component Description:

Minor map unit components are excluded from this report.

Map Unit: GyC2 - Greenfield sandy loam, 2 to 8 percent slopes, eroded

Component: Greenfield (85%)

The Greenfield component makes up 85 percent of the map unit. Slopes are 2 to 8 percent. This component is on alluvial fans, terraces. The parent material consists of alluvium derived from granite. Depth to a root restrictive layer is greater than 60 inches. The natural drainage class is well drained. Water movement in the most restrictive layer is moderately high. Available water to a depth of 60 inches (or restricted depth) is moderate. Shrink-swell potential is low. This soil is not flooded. It is not ponded. There is no zone of water saturation within a depth of 72 inches. Organic matter content in the surface horizon is about 1 percent. This component is in the R019XD029CA Loamy (1975) ecological site. Nonirrigated land capability classification is 3e. Irrigated land capability classification is 2e. This soil does not meet hydric criteria.

Component: Pachappa (3%)

Generated brief soil descriptions are created for major soil components. The Pachappa soil is a minor component.

Component: Unnamed (3%)

Generated brief soil descriptions are created for major soil components. The Unnamed soil is a minor component.

Component: Hanford (3%)

Generated brief soil descriptions are created for major soil components. The Hanford soil is a minor component.

Component: Ramona (3%)

Generated brief soil descriptions are created for major soil components. The Ramona soil is a minor component.

Component: Arlington (3%)

Generated brief soil descriptions are created for major soil components. The Arlington soil is a minor component.

Map Unit HcC (1.1%)

Map Unit Name:	Hanford coarse sandy loam, 2 to 8 percent slopes
Bedrock Depth - Min:	null
Watertable Depth - Annual Min:	null
Drainage Class - Dominant:	Well drained
Hydrologic Group - Dominant:	A - Soils in this group have low runoff potential when thoroughly wet. Water is transmitted freely through the soil.

Soil Information

Major components are printed below

Hanford(85%)

horizon H1(0cm to 20cm)

horizon H2(20cm to 102cm)

horizon H3(102cm to 152cm)

Coarse sandy loam

Fine sandy loam

Stratified loamy sand to coarse sandy loam

Component Description:

Minor map unit components are excluded from this report.

Map Unit: HcC - Hanford coarse sandy loam, 2 to 8 percent slopes

Component: Hanford (85%)

The Hanford component makes up 85 percent of the map unit. Slopes are 2 to 8 percent. This component is on alluvial fans, alluvial plains. The parent material consists of alluvium derived from granite. Depth to a root restrictive layer is greater than 60 inches. The natural drainage class is well drained. Water movement in the most restrictive layer is high. Available water to a depth of 60 inches (or restricted depth) is moderate. Shrink-swell potential is low. This soil is not flooded. It is not ponded. There is no zone of water saturation within a depth of 72 inches. Organic matter content in the surface horizon is about 1 percent. This component is in the R020XD012CA Sandy ecological site. Nonirrigated land capability classification is 3e. Irrigated land capability classification is 2e. This soil does not meet hydric criteria.

Component: Greenfield (5%)

Generated brief soil descriptions are created for major soil components. The Greenfield soil is a minor component.

Component: Ramona (5%)

Generated brief soil descriptions are created for major soil components. The Ramona soil is a minor component.

Component: Tujunga (2%)

Generated brief soil descriptions are created for major soil components. The Tujunga soil is a minor component.

Component: Unnamed (2%)

Generated brief soil descriptions are created for major soil components. The Unnamed soil is a minor component.

Component: Unnamed (1%)

Generated brief soil descriptions are created for major soil components. The Unnamed soil is a minor component.

Map Unit HgA (0.88%)

Map Unit Name:

Hanford fine sandy loam, 0 to 2 percent slopes

Bedrock Depth - Min:

null

Watertable Depth - Annual Min:

null

Drainage Class - Dominant:

Well drained

Hydrologic Group - Dominant:

A - Soils in this group have low runoff potential when thoroughly wet. Water is transmitted freely through the soil.

Major components are printed below

Hanford(85%)

horizon H1(0cm to 20cm)

horizon H2(20cm to 102cm)

horizon H3(102cm to 152cm)

Fine sandy loam

Fine sandy loam

Stratified loamy sand to coarse sandy loam

Component Description:

Minor map unit components are excluded from this report.

Map Unit: HgA - Hanford fine sandy loam, 0 to 2 percent slopes

Component: Hanford (85%)

The Hanford component makes up 85 percent of the map unit. Slopes are 0 to 2 percent. This component is on alluvial fans. The parent material consists of alluvium derived from granite. Depth to a root restrictive layer is greater than 60 inches. The natural drainage class is well drained. Water movement in the most restrictive layer is high. Available water to a depth of 60 inches (or

Soil Information

restricted depth) is moderate. Shrink-swell potential is low. This soil is rarely flooded. It is not ponded. There is no zone of water saturation within a depth of 72 inches. Organic matter content in the surface horizon is about 1 percent. This component is in the R019XD029CA Loamy (1975) ecological site. Nonirrigated land capability classification is 3c. Irrigated land capability classification is 1. This soil does not meet hydric criteria.

Component: Ramona (5%)

Generated brief soil descriptions are created for major soil components. The Ramona soil is a minor component.

Component: Tujunga (5%)

Generated brief soil descriptions are created for major soil components. The Tujunga soil is a minor component.

Component: Greenfield (5%)

Generated brief soil descriptions are created for major soil components. The Greenfield soil is a minor component.

Map Unit PaA (18.91%)

Map Unit Name:	Pachappa fine sandy loam, 0 to 2 percent slopes
Bedrock Depth - Min:	null
Watertable Depth - Annual Min:	null
Drainage Class - Dominant:	Well drained
Hydrologic Group - Dominant:	B - Soils in this group have moderately low runoff potential when thoroughly wet. Water transmission through the soil is unimpeded.

Major components are printed below

Pachappa(85%)

horizon H1(0cm to 51cm)	Fine sandy loam
horizon H2(51cm to 160cm)	Loam

Component Description:

Minor map unit components are excluded from this report.

Map Unit: PaA - Pachappa fine sandy loam, 0 to 2 percent slopes

Component: Pachappa (85%)

The Pachappa component makes up 85 percent of the map unit. Slopes are 0 to 2 percent. This component is on alluvial fans. The parent material consists of alluvium derived from granite. Depth to a root restrictive layer is greater than 60 inches. The natural drainage class is well drained. Water movement in the most restrictive layer is moderately high. Available water to a depth of 60 inches (or restricted depth) is moderate. Shrink-swell potential is moderate. This soil is rarely flooded. It is not ponded. There is no zone of water saturation within a depth of 72 inches. Organic matter content in the surface horizon is about 1 percent. This component is in the R019XD029CA Loamy (1975) ecological site. Nonirrigated land capability classification is 3c. Irrigated land capability classification is 1. This soil does not meet hydric criteria. The calcium carbonate equivalent within 40 inches, typically, does not exceed 3 percent. There are no saline horizons within 30 inches of the soil surface.

Component: Greenfield (5%)

Generated brief soil descriptions are created for major soil components. The Greenfield soil is a minor component.

Component: San Emigdio (5%)

Generated brief soil descriptions are created for major soil components. The San Emigdio soil is a minor component.

Component: Hanford (5%)

Generated brief soil descriptions are created for major soil components. The Hanford soil is a minor component.

Map Unit RaA (37.92%)

Map Unit Name:	Ramona sandy loam, 0 to 2 percent slopes
Bedrock Depth - Min:	null
Watertable Depth - Annual Min:	null
Drainage Class - Dominant:	Well drained

Soil Information

Hydrologic Group - Dominant:

C - Soils in this group have moderately high runoff potential when thoroughly wet. Water transmission through the soil is somewhat restricted.

Major components are printed below

Ramona(85%)

horizon H1(0cm to 36cm)

Sandy loam

horizon H2(36cm to 58cm)

Fine sandy loam

horizon H3(58cm to 173cm)

Sandy clay loam

horizon H4(173cm to 188cm)

Gravelly sandy loam

Component Description:

Minor map unit components are excluded from this report.

Map Unit: RaA - Ramona sandy loam, 0 to 2 percent slopes, MLRA 19

Component: Ramona (85%)

The Ramona component makes up 85 percent of the map unit. Slopes are 0 to 2 percent. This component is on alluvial plains, terraces, alluvial fans. The parent material consists of alluvium derived from granite. Depth to a root restrictive layer is greater than 60 inches. The natural drainage class is well drained. Water movement in the most restrictive layer is moderately high. Available water to a depth of 60 inches (or restricted depth) is moderate. Shrink-swell potential is low. This soil is not flooded. It is not ponded. There is no zone of water saturation within a depth of 72 inches. Organic matter content in the surface horizon is about 1 percent. This component is in the R019XD029CA Loamy (1975) ecological site. Nonirrigated land capability classification is 4s. Irrigated land capability classification is 2s. This soil does not meet hydric criteria.

Component: Greenfield (6%)

Generated brief soil descriptions are created for major soil components. The Greenfield soil is a minor component.

Component: Hanford (4%)

Generated brief soil descriptions are created for major soil components. The Hanford soil is a minor component.

Component: Tujunga (4%)

Generated brief soil descriptions are created for major soil components. The Tujunga soil is a minor component.

Component: Placentia (1%)

Generated brief soil descriptions are created for major soil components. The Placentia soil is a minor component.

Wells and Additional Sources

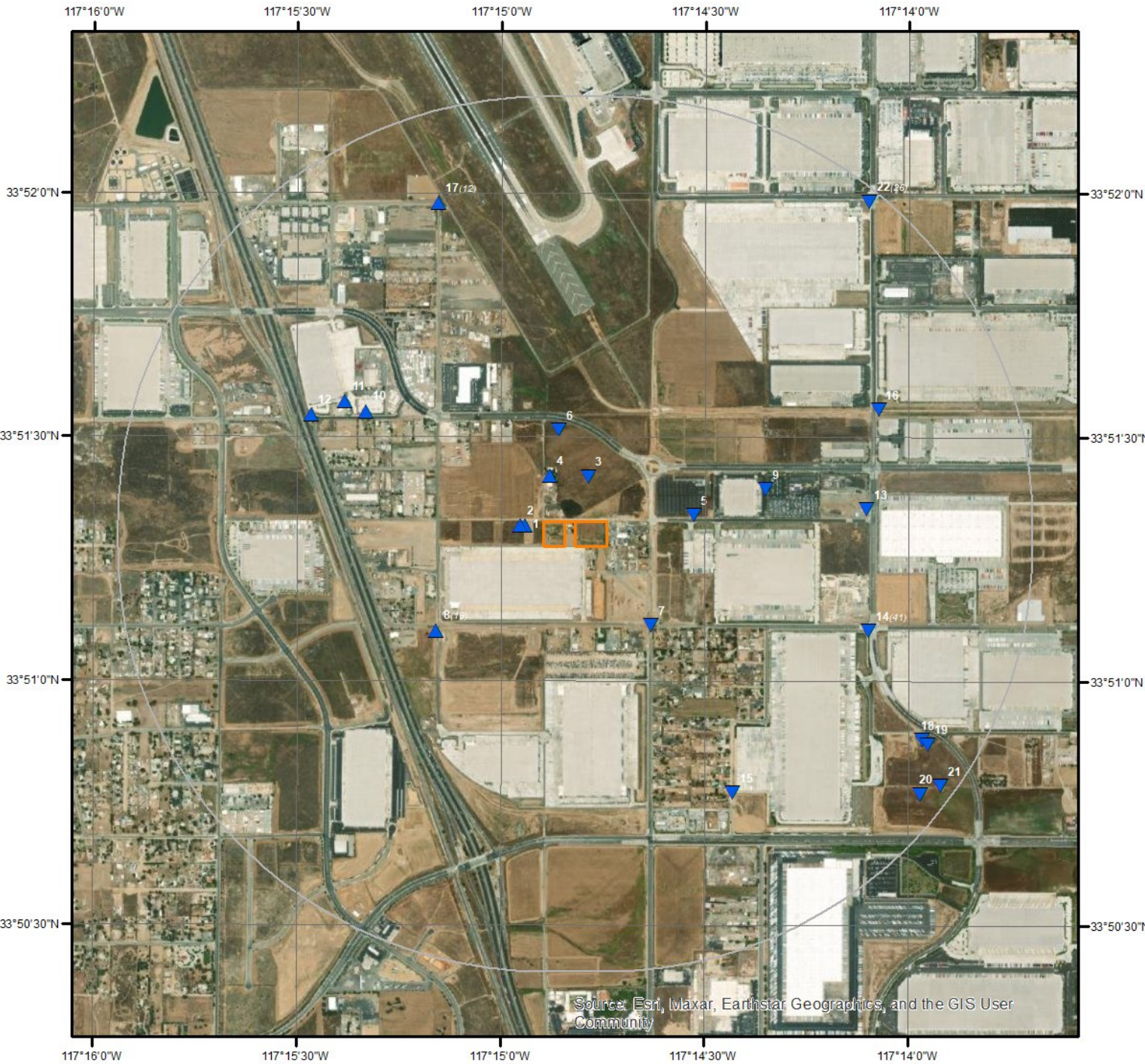

Wells & Additional Sources

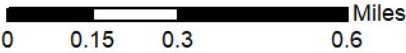

- | | |
|--------------------------------|------------------------------------|
| ▲ Sites with Higher Elevation | ▲ OGW Sites with Higher Elevation |
| ■ Sites with Same Elevation | ■ OGW Sites with Same Elevation |
| ▼ Sites with Lower Elevation | ▼ OGW Sites with Lower Elevation |
| ○ Sites with Unknown Elevation | ● OGW Sites with Unknown Elevation |



Wells and Additional Sources Summary

Federal Sources

Public Water Systems Violations and Enforcement Data

Map Key	ID	Distance (ft)	Direction
No records found			

Safe Drinking Water Information System (SDWIS)

Map Key	ID	Distance (ft)	Direction
No records found			

USGS National Water Information System

Map Key	Monitoring Loc Identifier	Distance (ft)	Direction
2	USGS-335119117145401	283.82	W
3	USGS-335125117144401	552.34	NNE
13	USGS-335121117140301	3226.67	E
16	USGS-335133117140501	3639.79	ENE
18	USGS-335053117135801	4600.09	ESE
20	USGS-335046117135501	4968.40	SE

State Sources

Oil and Gas Wells

Map Key	ID	Distance (ft)	Direction
No records found			

Periodic Groundwater Level Measurement Locations

Map Key	Site Code	Distance (ft)	Direction
1	338553N1172491W001	221.48	W
4	338570N1172480W001	568.30	NNW
21	338464N1172319W001	5106.85	SE

Well Completion Reports

Map Key	WCR No	Distance (ft)	Direction
5	WCR2019-002676	1078.19	E
6	WCR2018-005201	1127.67	N
7	WCR2017-004173	1133.58	SE
8	WCR1776-011345	1682.97	SW
8	WCR1953-002069	1682.97	SW
8	WCR1951-002174	1682.97	SW
8	WCR1776-008848	1682.97	SW
8	WCR1953-001802	1682.97	SW
8	WCR0289097	1682.97	SW
8	WCR1981-007510	1682.97	SW

Wells and Additional Sources Summary

8	WCR1954-002404	1682.97	SW
8	WCR1776-008847	1682.97	SW
8	WCR1953-002068	1682.97	SW
8	WCR1948-001039	1682.97	SW
8	WCR1955-002447	1682.97	SW
8	WCR1947-001310	1682.97	SW
8	WCR1776-004433	1682.97	SW
8	WCR1947-001309	1682.97	SW
8	WCR1953-002070	1682.97	SW
8	WCR0109564	1682.97	SW
8	WCR2001-012183	1682.97	SW
8	WCR1954-001660	1682.97	SW
9	WCR2017-003710	2004.13	ENE
10	WCR2017-003658	2596.18	WNW
11	WCR2017-000707	2874.01	WNW
12	WCR2017-006264	3173.11	WNW
14	WCR1948-001482	3417.27	ESE
14	WCR1776-008828	3417.27	ESE
14	WCR1776-008824	3417.27	ESE
14	WCR2010-009553	3417.27	ESE
14	WCR1951-002166	3417.27	ESE
14	WCR1776-008827	3417.27	ESE
14	WCR1950-002053	3417.27	ESE
14	WCR1948-001479	3417.27	ESE
14	WCR1776-008829	3417.27	ESE
14	WCR0254090	3417.27	ESE
14	WCR0298084	3417.27	ESE
14	WCR1948-001026	3417.27	ESE
14	WCR1950-002052	3417.27	ESE
14	WCR1949-000914	3417.27	ESE
14	WCR1776-008825	3417.27	ESE
14	WCR1948-001025	3417.27	ESE
14	WCR1947-001306	3417.27	ESE
14	WCR1950-002054	3417.27	ESE
14	WCR1952-001745	3417.27	ESE
14	WCR1994-013241	3417.27	ESE
14	WCR2005-013421	3417.27	ESE
14	WCR1947-001305	3417.27	ESE
14	WCR2012-011492	3417.27	ESE
14	WCR2004-016526	3417.27	ESE
14	WCR1952-001746	3417.27	ESE
14	WCR1776-008207	3417.27	ESE
14	WCR1994-010874	3417.27	ESE
14	WCR1994-013239	3417.27	ESE
14	WCR1776-008206	3417.27	ESE
14	WCR1776-004431	3417.27	ESE
14	WCR1940-000266	3417.27	ESE
14	WCR1940-000187	3417.27	ESE
14	WCR1947-001215	3417.27	ESE
14	WCR1948-001478	3417.27	ESE
14	WCR1776-008826	3417.27	ESE
14	WCR2011-008483	3417.27	ESE
14	WCR1952-001744	3417.27	ESE
14	WCR2000-011867	3417.27	ESE
14	WCR2000-011866	3417.27	ESE
14	WCR2000-010937	3417.27	ESE
14	WCR1978-007214	3417.27	ESE
15	WCR2019-011434	3445.94	SSE
17	WCR1948-000996	4165.08	NNW
17	WCR1986-010643	4165.08	NNW
17	WCR0317638	4165.08	NNW
17	WCR1949-000516	4165.08	NNW
17	WCR1952-001607	4165.08	NNW
17	WCR1949-000515	4165.08	NNW
17	WCR0260311	4165.08	NNW
17	WCR1950-001964	4165.08	NNW

Wells and Additional Sources Summary

17	WCR1949-000827	4165.08	NNW
17	WCR0324861	4165.08	NNW
17	WCR1950-002521	4165.08	NNW
17	WCR0274536	4165.08	NNW
19	WCR2021-015754	4684.26	ESE
22	WCR1949-000805	5130.22	NE
22	WCR0029460	5130.22	NE
22	WCR0204645	5130.22	NE
22	WCR1956-001606	5130.22	NE
22	WCR2012-011396	5130.22	NE
22	WCR1776-004611	5130.22	NE
22	WCR0226446	5130.22	NE
22	WCR0158925	5130.22	NE
22	WCR1982-005577	5130.22	NE
22	WCR1949-000499	5130.22	NE
22	WCR0018364	5130.22	NE
22	WCR1949-000804	5130.22	NE
22	WCR1953-001616	5130.22	NE
22	WCR2011-008476	5130.22	NE
22	WCR0100806	5130.22	NE
22	WCR0071656	5130.22	NE
22	WCR1949-000498	5130.22	NE
22	WCR2014-008659	5130.22	NE
22	WCR1990-018314	5130.22	NE
22	WCR2012-011397	5130.22	NE
22	WCR2014-008660	5130.22	NE
22	WCR1954-001978	5130.22	NE
22	WCR1990-018315	5130.22	NE
22	WCR2011-008477	5130.22	NE
22	WCR2011-008478	5130.22	NE
22	WCR0307196	5130.22	NE

Wells and Additional Sources Detail Report

USGS National Water Information System

Map Key	Direction	Distance (mi)	Distance (ft)	Elevation (ft)	DB
2	W	0.05	283.82	1,489.49	FED USGS

Organiz Identifier:	USGS-CA	Formation Type:	
Organiz Name:	USGS California Water Science Center	Aquifer Name:	California Coastal Basin aquifers
Well Depth:		Aquifer Type:	
Well Depth Unit:		Country Code:	US
Well Hole Depth:		Provider Name:	NWIS
W Hole Depth Unit:		County:	RIVERSIDE
Construction Date:		Latitude:	33.85529608000000
Source Map Scale:	24000	Longitude:	-117.2492054000000
Monitoring Loc Name:	004S004W01G001S		
Monitoring Loc Identifier:	USGS-335119117145401		
Monitoring Loc Type:	Well		
Monitoring Loc Desc:			
HUC Eight Digit Code:	18070202		
Drainage Area:			
Drainage Area Unit:			
Contrib Drainage Area:			
Contrib Drainage Area Unit:			
Horizontal Accuracy:	1		
Horizontal Accuracy Unit:	seconds		
Horizontal Collection Mthd:	Interpolated from MAP.		
Horiz Coord Refer System:	NAD83		
Vertical Measure:	1488		
Vertical Measure Unit:	feet		
Vertical Accuracy:	10		
Vertical Accuracy Unit:	feet		
Vertical Collection Mthd:	Interpolated from topographic map.		
Vert Coord Refer System:	NGVD29		

Map Key	Direction	Distance (mi)	Distance (ft)	Elevation (ft)	DB
3	NNE	0.10	552.34	1,481.54	FED USGS

Organiz Identifier:	USGS-CA	Formation Type:	
Organiz Name:	USGS California Water Science Center	Aquifer Name:	California Coastal Basin aquifers
Well Depth:		Aquifer Type:	
Well Depth Unit:		Country Code:	US
Well Hole Depth:		Provider Name:	NWIS
W Hole Depth Unit:		County:	RIVERSIDE

Wells and Additional Sources Detail Report

Construction Date:		Latitude:	33.85696270000000
Source Map Scale:	24000	Longitude:	-117.2464275000000
Monitoring Loc Name:	004S004W01A001S		
Monitoring Loc Identifier:	USGS-335125117144401		
Monitoring Loc Type:	Well		
Monitoring Loc Desc:			
HUC Eight Digit Code:	18070202		
Drainage Area:			
Drainage Area Unit:			
Contrib Drainage Area:			
Contrib Drainage Area Unit:			
Horizontal Accuracy:	1		
Horizontal Accuracy Unit:	seconds		
Horizontal Collection Mthd:	Interpolated from MAP.		
Horiz Coord Refer System:	NAD83		
Vertical Measure:	1483		
Vertical Measure Unit:	feet		
Vertical Accuracy:	10		
Vertical Accuracy Unit:	feet		
Vertical Collection Mthd:	Interpolated from topographic map.		
Vert Coord Refer System:	NGVD29		

Map Key	Direction	Distance (mi)	Distance (ft)	Elevation (ft)	DB
13	E	0.61	3,226.67	1,467.54	FED USGS

Organiz Identifier:	USGS-CA	Formation Type:	
Organiz Name:	USGS California Water Science Center	Aquifer Name:	California Coastal Basin aquifers
Well Depth:		Aquifer Type:	
Well Depth Unit:		Country Code:	US
Well Hole Depth:		Provider Name:	NWIS
W Hole Depth Unit:		County:	RIVERSIDE
Construction Date:		Latitude:	33.85585160000000
Source Map Scale:	24000	Longitude:	-117.2350380000000
Monitoring Loc Name:	004S003W06C001S		
Monitoring Loc Identifier:	USGS-335121117140301		
Monitoring Loc Type:	Well		
Monitoring Loc Desc:			
HUC Eight Digit Code:	18070202		
Drainage Area:			
Drainage Area Unit:			
Contrib Drainage Area:			
Contrib Drainage Area Unit:			
Horizontal Accuracy:	1		
Horizontal Accuracy Unit:	seconds		

Wells and Additional Sources Detail Report

Horizontal Collection Mthd: Interpolated from MAP.
 Horiz Coord Refer System: NAD83
 Vertical Measure: 1465
 Vertical Measure Unit: feet
 Vertical Accuracy: 10
 Vertical Accuracy Unit: feet
 Vertical Collection Mthd: Interpolated from topographic map.
 Vert Coord Refer System: NGVD29

Map Key	Direction	Distance (mi)	Distance (ft)	Elevation (ft)	DB
16	ENE	0.69	3,639.79	1,468.54	FED USGS

Organiz Identifier:	USGS-CA	Formation Type:	
Organiz Name:	USGS California Water Science Center	Aquifer Name:	
Well Depth:	178	Aquifer Type:	
Well Depth Unit:	ft	Country Code:	US
Well Hole Depth:		Provider Name:	NWIS
W Hole Depth Unit:		County:	RIVERSIDE
Construction Date:		Latitude:	33.85925830000000
Source Map Scale:	24000	Longitude:	-117.2345694000000
Monitoring Loc Name:	003S003W31Q002S		
Monitoring Loc Identifier:	USGS-335133117140501		
Monitoring Loc Type:	Well		
Monitoring Loc Desc:			
HUC Eight Digit Code:	18070202		
Drainage Area:			
Drainage Area Unit:			
Contrib Drainage Area:			
Contrib Drainage Area Unit:			
Horizontal Accuracy:	Unknown		
Horizontal Accuracy Unit:	Unknown		
Horizontal Collection Mthd:	GNSS4 - Level 4 Quality Survey Grade Global Navigation Satellite System		
Horiz Coord Refer System:	NAD83		
Vertical Measure:	1469.72		
Vertical Measure Unit:	feet		
Vertical Accuracy:	0.5		
Vertical Accuracy Unit:	feet		
Vertical Collection Mthd:	GNSS4 - Level 4 Quality Survey Grade Global Navigation Satellite System		
Vert Coord Refer System:	NAVD88		

Map Key	Direction	Distance (mi)	Distance (ft)	Elevation (ft)	DB
18	ESE	0.87	4,600.09	1,462.67	FED USGS

Wells and Additional Sources Detail Report

Organiz Identifier:	USGS-CA	Formation Type:	Cenozoic Erathem
Organiz Name:	USGS California Water Science Center	Aquifer Name:	California Coastal Basin aquifers
Well Depth:	760	Aquifer Type:	Unconfined single aquifer
Well Depth Unit:	ft	Country Code:	US
Well Hole Depth:	905	Provider Name:	NWIS
W Hole Depth Unit:	ft	County:	RIVERSIDE
Construction Date:	19940115	Latitude:	33.84797220000000
Source Map Scale:	24000	Longitude:	-117.23275000000000
Monitoring Loc Name:	004S003W06Q004S		
Monitoring Loc Identifier:	USGS-335053117135801		
Monitoring Loc Type:	Well		
Monitoring Loc Desc:			
HUC Eight Digit Code:	18070202		
Drainage Area:			
Drainage Area Unit:			
Contrib Drainage Area:			
Contrib Drainage Area Unit:			
Horizontal Accuracy:	.5		
Horizontal Accuracy Unit:	seconds		
Horizontal Collection Mthd:	Mapping grade GPS unit (handheld accuracy range 12 to 40 ft)		
Horiz Coord Refer System:	NAD83		
Vertical Measure:	1460		
Vertical Measure Unit:	feet		
Vertical Accuracy:	5		
Vertical Accuracy Unit:	feet		
Vertical Collection Mthd:	Interpolated from topographic map.		
Vert Coord Refer System:	NGVD29		

Map Key	Direction	Distance (mi)	Distance (ft)	Elevation (ft)	DB
20	SE	0.94	4,968.40	1,462.54	FED USGS

Organiz Identifier:	USGS-CA	Formation Type:	
Organiz Name:	USGS California Water Science Center	Aquifer Name:	California Coastal Basin aquifers
Well Depth:		Aquifer Type:	
Well Depth Unit:		Country Code:	US
Well Hole Depth:		Provider Name:	NWIS
W Hole Depth Unit:		County:	RIVERSIDE
Construction Date:		Latitude:	33.84612950000000
Source Map Scale:	24000	Longitude:	-117.23281550000000
Monitoring Loc Name:	004S003W06Q001S		
Monitoring Loc Identifier:	USGS-335046117135501		
Monitoring Loc Type:	Well		
Monitoring Loc Desc:			
HUC Eight Digit Code:	18070202		

Wells and Additional Sources Detail Report

Drainage Area:

Drainage Area Unit:

Contrib Drainage Area:

Contrib Drainage Area
Unit:

Horizontal Accuracy: 1

Horizontal Accuracy Unit: seconds

Horizontal Collection Mthd: Interpolated from MAP.

Horiz Coord Refer System: NAD83

Vertical Measure: 1460

Vertical Measure Unit: feet

Vertical Accuracy: 5

Vertical Accuracy Unit: feet

Vertical Collection Mthd: Interpolated from topographic map.

Vert Coord Refer System: NGVD29

Periodic Groundwater Level Measurement Locations

Map Key	Direction	Distance (mi)	Distance (ft)	Elevation (ft)	DB
1	W	0.04	221.48	1,489.32	MONITOR WELLS

Site Code: 338553N1172491W001

State Well No:

Station ID: 48247

WCR No:

Well Depth:

Well Use: Irrigation

Well Type: Single Well

Well Name: EMWD12474

Latitude: 33.8553

Longitude: -117.249

Basin ID:

Basin Code: 8-005

Basin Name: San Jacinto

Basin Region Code: 8

Basin Region Desc: North Lahontan

Basin Region Actv: Y

Basin Region Order: 8

County Name: Riverside

WLM Method: Digital Elevation Model

WLM Accuracy: 5 ft.

Map Key	Direction	Distance (mi)	Distance (ft)	Elevation (ft)	DB
4	NNW	0.11	568.30	1,484.51	MONITOR WELLS

Site Code: 338570N1172480W001

State Well No:

Station ID: 48246

WCR No:

Well Depth:

Well Use: Irrigation

Well Type: Single Well

Well Name: EMWD12471

Latitude: 33.857

Longitude: -117.248

Basin ID:

Basin Code: 8-005

Basin Name: San Jacinto

Basin Region Code: 8

Basin Region Desc: North Lahontan

Basin Region Actv: Y

Basin Region Order: 8

County Name: Riverside

WLM Method: Digital Elevation Model

WLM Accuracy: 5 ft.

Map Key	Direction	Distance (mi)	Distance (ft)	Elevation (ft)	DB
---------	-----------	---------------	---------------	----------------	----

Wells and Additional Sources Detail Report

21 SE 0.97 5,106.85 1,461.54 MONITOR WELLS

Site Code:	338464N1172319W001	Basin ID:	
State Well No:		Basin Code:	8-005
Station ID:	48225	Basin Name:	San Jacinto
WCR No:		Basin Region Code:	8
Well Depth:	807	Basin Region Desc:	North Lahontan
Well Use:	Irrigation	Basin Region Actv:	Y
Well Type:	Single Well	Basin Region Order:	8
Well Name:	EMWD11044	County Name:	Riverside
Latitude:	33.8464	WLM Method:	Digital Elevation Model
Longitude:	-117.232	WLM Accuracy:	5 ft.

Well Completion Reports

Map Key	Direction	Distance (mi)	Distance (ft)	Elevation (ft)	DB
---------	-----------	---------------	---------------	----------------	----

5 E 0.20 1,078.19 1,475.54 WATER WELLS

WCR No:	WCR2019-002676	City(OSWCR):	PERRIS
City:	PERRIS	County(OSWCR):	Riverside
County:	Riverside	Decimal Lat(OSWCR):	33.855644
Decimal Latitude:	33.855644	Decim Long(OSWCR):	-117.242114
Decimal Longitude:	-117.242114		
Location:	775 HARLEY KNOX BLVD		
Location(OSWCR):	775 HARLEY KNOX BLVD		
Original Source:	California Department of Water Resources - OSWCR(Well Numbers); California Department of Water Resources - Well Completion Reports		

Map Key	Direction	Distance (mi)	Distance (ft)	Elevation (ft)	DB
---------	-----------	---------------	---------------	----------------	----

6 N 0.21 1,127.67 1,482.54 WATER WELLS

WCR No:	WCR2018-005201	City(OSWCR):	RIVERSIDE
City:	RIVERSIDE	County(OSWCR):	Riverside
County:	Riverside	Decimal Lat(OSWCR):	33.8585393
Decimal Latitude:	33.8585393	Decim Long(OSWCR):	-117.2476245
Decimal Longitude:	-117.2476245		
Location:	22498 VAN BUREN BLVD		
Location(OSWCR):	22498 VAN BUREN BLVD		
Original Source:	California Department of Water Resources - OSWCR(Well Numbers); California Department of Water Resources - Well Completion Reports		

Map Key	Direction	Distance (mi)	Distance (ft)	Elevation (ft)	DB
---------	-----------	---------------	---------------	----------------	----

7 SE 0.21 1,133.58 1,480.54 WATER WELLS

WCR No:	WCR2017-004173	City(OSWCR):	Perris
City:	Perris	County(OSWCR):	Riverside

Wells and Additional Sources Detail Report

County:	Riverside	Decimal Lat(OSWCR):	33.85187011
Decimal Latitude:	33.8518701068	Decim Long(OSWCR):	-117.24385004
Decimal Longitude:	-117.24385004		
Location:	W. Markham Street and N. Webster Avenue		
Location(OSWCR):	W. Markham Street and N. Webster Avenue		
Original Source:	California Department of Water Resources - OSWCR(Well Numbers); California Department of Water Resources - Well Completion Reports		

Map Key	Direction	Distance (mi)	Distance (ft)	Elevation (ft)	DB
8	SW	0.32	1,682.97	1,500.92	WATER WELLS

WCR No:	WCR1776-011345	City(OSWCR):	None
City:		County(OSWCR):	Riverside
County:	Riverside	Decimal Lat(OSWCR):	33.85172
Decimal Latitude:	33.85172	Decim Long(OSWCR):	-117.25262
Decimal Longitude:	-117.25262		
Location:	ROMONA EXPWY, PATTERSON		
Location(OSWCR):	ROMONA EXPWY, PATTERSON		
Original Source:	California Department of Water Resources - OSWCR(Well Numbers); California Department of Water Resources - Well Completion Reports		

Map Key	Direction	Distance (mi)	Distance (ft)	Elevation (ft)	DB
8	SW	0.32	1,682.97	1,500.92	WATER WELLS

WCR No:	WCR1953-002069	City(OSWCR):	None
City:		County(OSWCR):	Riverside
County:	Riverside	Decimal Lat(OSWCR):	33.85172
Decimal Latitude:	33.85172	Decim Long(OSWCR):	-117.25262
Decimal Longitude:	-117.25262		
Location:	VAL VERDE TRACT		
Location(OSWCR):	VAL VERDE TRACT		
Original Source:	California Department of Water Resources - OSWCR(Well Numbers); California Department of Water Resources - Well Completion Reports		

Map Key	Direction	Distance (mi)	Distance (ft)	Elevation (ft)	DB
8	SW	0.32	1,682.97	1,500.92	WATER WELLS

WCR No:	WCR1951-002174	City(OSWCR):	None
City:		County(OSWCR):	Riverside
County:	Riverside	Decimal Lat(OSWCR):	33.85172
Decimal Latitude:	33.85172	Decim Long(OSWCR):	-117.25262
Decimal Longitude:	-117.25262		
Location:			
Location(OSWCR):	None		
Original Source:	California Department of Water Resources - OSWCR(Well Numbers); California Department of Water Resources - Well Completion Reports		

Wells and Additional Sources Detail Report

Map Key	Direction	Distance (mi)	Distance (ft)	Elevation (ft)	DB
8	SW	0.32	1,682.97	1,500.92	WATER WELLS

WCR No:	WCR1776-008848	City(OSWCR):	None
City:		County(OSWCR):	Riverside
County:	Riverside	Decimal Lat(OSWCR):	33.85172
Decimal Latitude:	33.85172	Decim Long(OSWCR):	-117.25262
Decimal Longitude:	-117.25262		
Location:			
Location(OSWCR):	None		
Original Source:	California Department of Water Resources - OSWCR(Well Numbers); California Department of Water Resources - Well Completion Reports		

Map Key	Direction	Distance (mi)	Distance (ft)	Elevation (ft)	DB
8	SW	0.32	1,682.97	1,500.92	WATER WELLS

WCR No:	WCR1953-001802	City(OSWCR):	None
City:		County(OSWCR):	Riverside
County:	Riverside	Decimal Lat(OSWCR):	33.85172
Decimal Latitude:	33.85172	Decim Long(OSWCR):	-117.25262
Decimal Longitude:	-117.25262		
Location:	LOT 1, VAL VERDE TRACT		
Location(OSWCR):	LOT 1, VAL VERDE TRACT		
Original Source:	California Department of Water Resources - OSWCR(Well Numbers); California Department of Water Resources - Well Completion Reports		

Map Key	Direction	Distance (mi)	Distance (ft)	Elevation (ft)	DB
8	SW	0.32	1,682.97	1,500.92	WATER WELLS

WCR No:	WCR0289097	City(OSWCR):	None
City:		County(OSWCR):	Riverside
County:	Riverside	Decimal Lat(OSWCR):	33.85172
Decimal Latitude:	33.85172	Decim Long(OSWCR):	-117.25262
Decimal Longitude:	-117.25262		
Location:			
Location(OSWCR):	None		
Original Source:	California Department of Water Resources - OSWCR(Well Numbers); California Department of Water Resources - Well Completion Reports		

Map Key	Direction	Distance (mi)	Distance (ft)	Elevation (ft)	DB
8	SW	0.32	1,682.97	1,500.92	WATER WELLS

WCR No:	WCR1981-007510	City(OSWCR):	None
City:		County(OSWCR):	Riverside
County:	Riverside	Decimal Lat(OSWCR):	33.85172
Decimal Latitude:	33.85172	Decim Long(OSWCR):	-117.25262

Wells and Additional Sources Detail Report

Decimal Longitude: -117.25262
 Location:
 Location(OSWCR): None
 Original Source: California Department of Water Resources - OSWCR(Well Numbers); California Department of Water Resources - Well Completion Reports

Map Key	Direction	Distance (mi)	Distance (ft)	Elevation (ft)	DB
8	SW	0.32	1,682.97	1,500.92	WATER WELLS

WCR No: WCR1954-002404 City(OSWCR): None
 City: County(OSWCR): Riverside
 County: Riverside Decimal Lat(OSWCR): 33.85172
 Decimal Latitude: 33.85172 Decim Long(OSWCR): -117.25262
 Decimal Longitude: -117.25262
 Location: HWY 395, NANCE ST
 Location(OSWCR): HWY 395, NANCE ST
 Original Source: California Department of Water Resources - OSWCR(Well Numbers); California Department of Water Resources - Well Completion Reports

Map Key	Direction	Distance (mi)	Distance (ft)	Elevation (ft)	DB
8	SW	0.32	1,682.97	1,500.92	WATER WELLS

WCR No: WCR1776-008847 City(OSWCR): None
 City: County(OSWCR): Riverside
 County: Riverside Decimal Lat(OSWCR): 33.85172
 Decimal Latitude: 33.85172 Decim Long(OSWCR): -117.25262
 Decimal Longitude: -117.25262
 Location: ROMONA, NEVADA, PATERSON, OLEANDER
 Location(OSWCR): ROMONA, NEVADA, PATERSON, OLEANDER
 Original Source: California Department of Water Resources - OSWCR(Well Numbers); California Department of Water Resources - Well Completion Reports

Map Key	Direction	Distance (mi)	Distance (ft)	Elevation (ft)	DB
8	SW	0.32	1,682.97	1,500.92	WATER WELLS

WCR No: WCR1953-002068 City(OSWCR): None
 City: County(OSWCR): Riverside
 County: Riverside Decimal Lat(OSWCR): 33.85172
 Decimal Latitude: 33.85172 Decim Long(OSWCR): -117.25262
 Decimal Longitude: -117.25262
 Location: MARKHAM ST
 Location(OSWCR): MARKHAM ST
 Original Source: California Department of Water Resources - OSWCR(Well Numbers); California Department of Water Resources - Well Completion Reports

Map Key	Direction	Distance (mi)	Distance (ft)	Elevation (ft)	DB
8	SW	0.32	1,682.97	1,500.92	WATER WELLS

Wells and Additional Sources Detail Report

WCR No:	WCR1948-001039	City(OSWCR):	None
City:		County(OSWCR):	Riverside
County:	Riverside	Decimal Lat(OSWCR):	33.85172
Decimal Latitude:	33.85172	Decim Long(OSWCR):	-117.25262
Decimal Longitude:	-117.25262		
Location:			
Location(OSWCR):	None		
Original Source:	California Department of Water Resources - OSWCR(Well Numbers); California Department of Water Resources - Well Completion Reports		

Map Key	Direction	Distance (mi)	Distance (ft)	Elevation (ft)	DB
8	SW	0.32	1,682.97	1,500.92	WATER WELLS

WCR No:	WCR1955-002447	City(OSWCR):	None
City:		County(OSWCR):	Riverside
County:	Riverside	Decimal Lat(OSWCR):	33.85172
Decimal Latitude:	33.85172	Decim Long(OSWCR):	-117.25262
Decimal Longitude:	-117.25262		
Location:			
Location(OSWCR):	None		
Original Source:	California Department of Water Resources - OSWCR(Well Numbers); California Department of Water Resources - Well Completion Reports		

Map Key	Direction	Distance (mi)	Distance (ft)	Elevation (ft)	DB
8	SW	0.32	1,682.97	1,500.92	WATER WELLS

WCR No:	WCR1947-001310	City(OSWCR):	Perris
City:	Perris	County(OSWCR):	Riverside
County:	Riverside	Decimal Lat(OSWCR):	33.85172
Decimal Latitude:	33.85172	Decim Long(OSWCR):	-117.25262
Decimal Longitude:	-117.25262		
Location:	OLEANDER		
Location(OSWCR):	OLEANDER		
Original Source:	California Department of Water Resources - OSWCR(Well Numbers); California Department of Water Resources - Well Completion Reports		

Map Key	Direction	Distance (mi)	Distance (ft)	Elevation (ft)	DB
8	SW	0.32	1,682.97	1,500.92	WATER WELLS

WCR No:	WCR1776-004433	City(OSWCR):	Perris
City:	Perris	County(OSWCR):	Riverside
County:	Riverside	Decimal Lat(OSWCR):	33.85172
Decimal Latitude:	33.85172	Decim Long(OSWCR):	-117.25262
Decimal Longitude:	-117.25262		
Location:			

Wells and Additional Sources Detail Report

Location(OSWCR): None
 Original Source: California Department of Water Resources - OSWCR(Well Numbers); California Department of Water Resources - Well Completion Reports

Map Key	Direction	Distance (mi)	Distance (ft)	Elevation (ft)	DB
8	SW	0.32	1,682.97	1,500.92	WATER WELLS

WCR No: WCR1947-001309 City(OSWCR): Perris
 City: Perris County(OSWCR): Riverside
 County: Riverside Decimal Lat(OSWCR): 33.85172
 Decimal Latitude: 33.85172 Decim Long(OSWCR): -117.25262
 Decimal Longitude: -117.25262
 Location: OLEANDER
 Location(OSWCR): OLEANDER
 Original Source: California Department of Water Resources - OSWCR(Well Numbers); California Department of Water Resources - Well Completion Reports

Map Key	Direction	Distance (mi)	Distance (ft)	Elevation (ft)	DB
8	SW	0.32	1,682.97	1,500.92	WATER WELLS

WCR No: WCR1953-002070 City(OSWCR): None
 City: County(OSWCR): Riverside
 County: Riverside Decimal Lat(OSWCR): 33.85172
 Decimal Latitude: 33.85172 Decim Long(OSWCR): -117.25262
 Decimal Longitude: -117.25262
 Location: GOLDEN VALLEY FARM
 Location(OSWCR): GOLDEN VALLEY FARM
 Original Source: California Department of Water Resources - OSWCR(Well Numbers); California Department of Water Resources - Well Completion Reports

Map Key	Direction	Distance (mi)	Distance (ft)	Elevation (ft)	DB
8	SW	0.32	1,682.97	1,500.92	WATER WELLS

WCR No: WCR0109564 City(OSWCR): None
 City: County(OSWCR): Riverside
 County: Riverside Decimal Lat(OSWCR): 33.85172
 Decimal Latitude: 33.85172 Decim Long(OSWCR): -117.25262
 Decimal Longitude: -117.25262
 Location: Location(OSWCR): None
 Original Source: California Department of Water Resources - OSWCR(Well Numbers); California Department of Water Resources - Well Completion Reports

Map Key	Direction	Distance (mi)	Distance (ft)	Elevation (ft)	DB
8	SW	0.32	1,682.97	1,500.92	WATER WELLS

Wells and Additional Sources Detail Report

WCR No:	WCR2001-012183	City(OSWCR):	None
City:		County(OSWCR):	Riverside
County:	Riverside	Decimal Lat(OSWCR):	33.85172
Decimal Latitude:	33.85172	Decim Long(OSWCR):	-117.25262
Decimal Longitude:	-117.25262		
Location:			
Location(OSWCR):	None		
Original Source:	California Department of Water Resources - OSWCR(Well Numbers); California Department of Water Resources - Well Completion Reports		

Map Key	Direction	Distance (mi)	Distance (ft)	Elevation (ft)	DB
8	SW	0.32	1,682.97	1,500.92	WATER WELLS

WCR No:	WCR1954-001660	City(OSWCR):	Perris
City:	Perris	County(OSWCR):	Riverside
County:	Riverside	Decimal Lat(OSWCR):	33.85172
Decimal Latitude:	33.85172	Decim Long(OSWCR):	-117.25262
Decimal Longitude:	-117.25262		
Location:	NANCE ST		
Location(OSWCR):	NANCE ST		
Original Source:	California Department of Water Resources - OSWCR(Well Numbers); California Department of Water Resources - Well Completion Reports		

Map Key	Direction	Distance (mi)	Distance (ft)	Elevation (ft)	DB
9	ENE	0.38	2,004.13	1,471.54	WATER WELLS

WCR No:	WCR2017-003710	City(OSWCR):	Perris
City:	Perris	County(OSWCR):	Riverside
County:	Riverside	Decimal Lat(OSWCR):	33.85653086
Decimal Latitude:	33.85653086	Decim Long(OSWCR):	-117.23918411
Decimal Longitude:	-117.23918411		
Location:	501 Harley Knox BLVD		
Location(OSWCR):	501 Harley Knox BLVD		
Original Source:	California Department of Water Resources - OSWCR(Well Numbers); California Department of Water Resources - Well Completion Reports		

Map Key	Direction	Distance (mi)	Distance (ft)	Elevation (ft)	DB
10	WNW	0.49	2,596.18	1,505.02	WATER WELLS

WCR No:	WCR2017-003658	City(OSWCR):	Perris
City:	Perris	County(OSWCR):	Riverside
County:	Riverside	Decimal Lat(OSWCR):	33.85920069
Decimal Latitude:	33.8592006913	Decim Long(OSWCR):	-117.25553817
Decimal Longitude:	-117.255538171		
Location:	1340 W Oleander AVE		
Location(OSWCR):	1340 W Oleander AVE		
Original Source:	California Department of Water Resources - OSWCR(Well Numbers); California Department of Water Resources - Well Completion Reports		

Wells and Additional Sources Detail Report

Resources - Well Completion Reports

Map Key	Direction	Distance (mi)	Distance (ft)	Elevation (ft)	DB
11	WNW	0.54	2,874.01	1,507.76	WATER WELLS
<div> <div>WCR No:</div> <div>WCR2017-000707</div> <div>City:</div> <div>Perris</div> <div>County:</div> <div>Riverside</div> <div>Decimal Latitude:</div> <div>33.85953</div> <div>Decimal Longitude:</div> <div>-117.25637</div> <div>Location:</div> <div>1350 Oleander AVE</div> <div>Location(OSWCR):</div> <div>1350 Oleander AVE</div> <div>Original Source:</div> <div>California Department of Water Resources - OSWCR(Well Numbers); California Department of Water Resources - Well Completion Reports</div> </div>					

Map Key	Direction	Distance (mi)	Distance (ft)	Elevation (ft)	DB
12	WNW	0.60	3,173.11	1,513.43	WATER WELLS
<div> <div>WCR No:</div> <div>WCR2017-006264</div> <div>City:</div> <div>Perris</div> <div>County:</div> <div>Riverside</div> <div>Decimal Latitude:</div> <div>33.85908</div> <div>Decimal Longitude:</div> <div>-117.25777</div> <div>Location:</div> <div>1452 W Oleander AVE</div> <div>Location(OSWCR):</div> <div>1452 W Oleander AVE</div> <div>Original Source:</div> <div>California Department of Water Resources - OSWCR(Well Numbers); California Department of Water Resources - Well Completion Reports</div> </div>					

Map Key	Direction	Distance (mi)	Distance (ft)	Elevation (ft)	DB
14	ESE	0.65	3,417.27	1,466.63	WATER WELLS
<div> <div>WCR No:</div> <div>WCR1948-001482</div> <div>City:</div> <div></div> <div>County:</div> <div>Riverside</div> <div>Decimal Latitude:</div> <div>33.8517</div> <div>Decimal Longitude:</div> <div>-117.23495</div> <div>Location:</div> <div>PERRIS VALLEY, MARKHAM</div> <div>Location(OSWCR):</div> <div>PERRIS VALLEY, MARKHAM</div> <div>Original Source:</div> <div>California Department of Water Resources - OSWCR(Well Numbers); California Department of Water Resources - Well Completion Reports</div> </div>					

Map Key	Direction	Distance (mi)	Distance (ft)	Elevation (ft)	DB
14	ESE	0.65	3,417.27	1,466.63	WATER WELLS
<div> <div>WCR No:</div> <div>WCR1776-008828</div> <div>City:</div> <div></div> <div>County:</div> <div>Riverside</div> </div>					

Wells and Additional Sources Detail Report

County:	Riverside	Decimal Lat(OSWCR):	33.8517
Decimal Latitude:	33.8517	Decim Long(OSWCR):	-117.23495
Decimal Longitude:	-117.23495		
Location:	WEBSTER AVE, PERRY ST		
Location(OSWCR):	WEBSTER AVE, PERRY ST		
Original Source:	California Department of Water Resources - OSWCR(Well Numbers); California Department of Water Resources - Well Completion Reports		

Map Key	Direction	Distance (mi)	Distance (ft)	Elevation (ft)	DB
14	ESE	0.65	3,417.27	1,466.63	WATER WELLS

WCR No:	WCR1776-008824	City(OSWCR):	None
City:		County(OSWCR):	Riverside
County:	Riverside	Decimal Lat(OSWCR):	33.8517
Decimal Latitude:	33.8517	Decim Long(OSWCR):	-117.23495
Decimal Longitude:	-117.23495		
Location:	PERRIS BLVD, MARKHAM		
Location(OSWCR):	PERRIS BLVD, MARKHAM		
Original Source:	California Department of Water Resources - OSWCR(Well Numbers); California Department of Water Resources - Well Completion Reports		

Map Key	Direction	Distance (mi)	Distance (ft)	Elevation (ft)	DB
14	ESE	0.65	3,417.27	1,466.63	WATER WELLS

WCR No:	WCR2010-009553	City(OSWCR):	Perris
City:	Perris	County(OSWCR):	Riverside
County:	Riverside	Decimal Lat(OSWCR):	33.8517
Decimal Latitude:	33.8517	Decim Long(OSWCR):	-117.23495
Decimal Longitude:	-117.23495		
Location:	750 Vance Street		
Location(OSWCR):	750 Vance Street		
Original Source:	California Department of Water Resources - OSWCR(Well Numbers); California Department of Water Resources - Well Completion Reports		

Map Key	Direction	Distance (mi)	Distance (ft)	Elevation (ft)	DB
14	ESE	0.65	3,417.27	1,466.63	WATER WELLS

WCR No:	WCR1951-002166	City(OSWCR):	None
City:		County(OSWCR):	Riverside
County:	Riverside	Decimal Lat(OSWCR):	33.8517
Decimal Latitude:	33.8517	Decim Long(OSWCR):	-117.23495
Decimal Longitude:	-117.23495		
Location:	RIVERSIDE AVE, MARKAM ST		
Location(OSWCR):	RIVERSIDE AVE, MARKAM ST		
Original Source:	California Department of Water Resources - OSWCR(Well Numbers); California Department of Water Resources - Well Completion Reports		

Wells and Additional Sources Detail Report

Map Key	Direction	Distance (mi)	Distance (ft)	Elevation (ft)	DB
14	ESE	0.65	3,417.27	1,466.63	WATER WELLS

WCR No:	WCR1776-008827	City(OSWCR):	None
City:		County(OSWCR):	Riverside
County:	Riverside	Decimal Lat(OSWCR):	33.8517
Decimal Latitude:	33.8517	Decim Long(OSWCR):	-117.23495
Decimal Longitude:	-117.23495		
Location:			
Location(OSWCR):	None		
Original Source:	California Department of Water Resources - OSWCR(Well Numbers); California Department of Water Resources - Well Completion Reports		

Map Key	Direction	Distance (mi)	Distance (ft)	Elevation (ft)	DB
14	ESE	0.65	3,417.27	1,466.63	WATER WELLS

WCR No:	WCR1950-002053	City(OSWCR):	None
City:		County(OSWCR):	Riverside
County:	Riverside	Decimal Lat(OSWCR):	33.8517
Decimal Latitude:	33.8517	Decim Long(OSWCR):	-117.23495
Decimal Longitude:	-117.23495		
Location:	NANCE, PERRIS BLVD, MARKHAM ST		
Location(OSWCR):	NANCE, PERRIS BLVD, MARKHAM ST		
Original Source:	California Department of Water Resources - OSWCR(Well Numbers); California Department of Water Resources - Well Completion Reports		

Map Key	Direction	Distance (mi)	Distance (ft)	Elevation (ft)	DB
14	ESE	0.65	3,417.27	1,466.63	WATER WELLS

WCR No:	WCR1948-001479	City(OSWCR):	None
City:		County(OSWCR):	Riverside
County:	Riverside	Decimal Lat(OSWCR):	33.8517
Decimal Latitude:	33.8517	Decim Long(OSWCR):	-117.23495
Decimal Longitude:	-117.23495		
Location:			
Location(OSWCR):	None		
Original Source:	California Department of Water Resources - OSWCR(Well Numbers); California Department of Water Resources - Well Completion Reports		

Map Key	Direction	Distance (mi)	Distance (ft)	Elevation (ft)	DB
14	ESE	0.65	3,417.27	1,466.63	WATER WELLS

WCR No:	WCR1776-008829	City(OSWCR):	None
City:		County(OSWCR):	Riverside
County:	Riverside	Decimal Lat(OSWCR):	33.8517
Decimal Latitude:	33.8517	Decim Long(OSWCR):	-117.23495

Wells and Additional Sources Detail Report

Decimal Longitude: -117.23495
 Location: INDIAN, RAMONA EXPRESSWAY, MARTIN, PERRI
 Location(OSWCR): INDIAN, RAMONA EXPRESSWAY, MARTIN, PERRI
 Original Source: California Department of Water Resources - OSWCR(Well Numbers); California Department of Water Resources - Well Completion Reports

Map Key	Direction	Distance (mi)	Distance (ft)	Elevation (ft)	DB
14	ESE	0.65	3,417.27	1,466.63	WATER WELLS

WCR No: WCR0254090 City(OSWCR): None
 City: County(OSWCR): Riverside
 County: Riverside Decimal Lat(OSWCR): 33.8517
 Decimal Latitude: 33.8517 Decim Long(OSWCR): -117.23495
 Decimal Longitude: -117.23495
 Location:
 Location(OSWCR): None
 Original Source: California Department of Water Resources - OSWCR(Well Numbers); California Department of Water Resources - Well Completion Reports

Map Key	Direction	Distance (mi)	Distance (ft)	Elevation (ft)	DB
14	ESE	0.65	3,417.27	1,466.63	WATER WELLS

WCR No: WCR0298084 City(OSWCR): None
 City: County(OSWCR): Riverside
 County: Riverside Decimal Lat(OSWCR): 33.8517
 Decimal Latitude: 33.8517 Decim Long(OSWCR): -117.23495
 Decimal Longitude: -117.23495
 Location:
 Location(OSWCR): None
 Original Source: California Department of Water Resources - OSWCR(Well Numbers); California Department of Water Resources - Well Completion Reports

Map Key	Direction	Distance (mi)	Distance (ft)	Elevation (ft)	DB
14	ESE	0.65	3,417.27	1,466.63	WATER WELLS

WCR No: WCR1948-001026 City(OSWCR): None
 City: County(OSWCR): Riverside
 County: Riverside Decimal Lat(OSWCR): 33.8517
 Decimal Latitude: 33.8517 Decim Long(OSWCR): -117.23495
 Decimal Longitude: -117.23495
 Location: OLEANDER AVE, RIVERSIDE AVE
 Location(OSWCR): OLEANDER AVE, RIVERSIDE AVE
 Original Source: California Department of Water Resources - OSWCR(Well Numbers); California Department of Water Resources - Well Completion Reports

Map Key	Direction	Distance (mi)	Distance (ft)	Elevation (ft)	DB
14	ESE	0.65	3,417.27	1,466.63	WATER WELLS

Wells and Additional Sources Detail Report

WCR No:	WCR1950-002052	City(OSWCR):	None
City:		County(OSWCR):	Riverside
County:	Riverside	Decimal Lat(OSWCR):	33.8517
Decimal Latitude:	33.8517	Decim Long(OSWCR):	-117.23495
Decimal Longitude:	-117.23495		
Location:			
Location(OSWCR):	None		
Original Source:	California Department of Water Resources - OSWCR(Well Numbers); California Department of Water Resources - Well Completion Reports		

Map Key	Direction	Distance (mi)	Distance (ft)	Elevation (ft)	DB
14	ESE	0.65	3,417.27	1,466.63	WATER WELLS

WCR No:	WCR1949-000914	City(OSWCR):	None
City:		County(OSWCR):	Riverside
County:	Riverside	Decimal Lat(OSWCR):	33.8517
Decimal Latitude:	33.8517	Decim Long(OSWCR):	-117.23495
Decimal Longitude:	-117.23495		
Location:			
Location(OSWCR):	None		
Original Source:	California Department of Water Resources - OSWCR(Well Numbers); California Department of Water Resources - Well Completion Reports		

Map Key	Direction	Distance (mi)	Distance (ft)	Elevation (ft)	DB
14	ESE	0.65	3,417.27	1,466.63	WATER WELLS

WCR No:	WCR1776-008825	City(OSWCR):	None
City:		County(OSWCR):	Riverside
County:	Riverside	Decimal Lat(OSWCR):	33.8517
Decimal Latitude:	33.8517	Decim Long(OSWCR):	-117.23495
Decimal Longitude:	-117.23495		
Location:	INDIAN, NANCE		
Location(OSWCR):	INDIAN, NANCE		
Original Source:	California Department of Water Resources - OSWCR(Well Numbers); California Department of Water Resources - Well Completion Reports		

Map Key	Direction	Distance (mi)	Distance (ft)	Elevation (ft)	DB
14	ESE	0.65	3,417.27	1,466.63	WATER WELLS

WCR No:	WCR1948-001025	City(OSWCR):	None
City:		County(OSWCR):	Riverside
County:	Riverside	Decimal Lat(OSWCR):	33.8517
Decimal Latitude:	33.8517	Decim Long(OSWCR):	-117.23495
Decimal Longitude:	-117.23495		
Location:	PERRIS VALLEY		

Wells and Additional Sources Detail Report

Location(OSWCR): PERRIS VALLEY
 Original Source: California Department of Water Resources - OSWCR(Well Numbers); California Department of Water Resources - Well Completion Reports

Map Key	Direction	Distance (mi)	Distance (ft)	Elevation (ft)	DB
14	ESE	0.65	3,417.27	1,466.63	WATER WELLS

WCR No: WCR1947-001306 City(OSWCR): Perris
 City: Perris County(OSWCR): Riverside
 County: Riverside Decimal Lat(OSWCR): 33.8517
 Decimal Latitude: 33.8517 Decim Long(OSWCR): -117.23495
 Decimal Longitude: -117.23495
 Location:
 Location(OSWCR): None
 Original Source: California Department of Water Resources - OSWCR(Well Numbers); California Department of Water Resources - Well Completion Reports

Map Key	Direction	Distance (mi)	Distance (ft)	Elevation (ft)	DB
14	ESE	0.65	3,417.27	1,466.63	WATER WELLS

WCR No: WCR1950-002054 City(OSWCR): Perris
 City: Perris County(OSWCR): Riverside
 County: Riverside Decimal Lat(OSWCR): 33.8517
 Decimal Latitude: 33.8517 Decim Long(OSWCR): -117.23495
 Decimal Longitude: -117.23495
 Location: PERRIS BLVD, MARTIN RD
 Location(OSWCR): PERRIS BLVD, MARTIN RD
 Original Source: California Department of Water Resources - OSWCR(Well Numbers); California Department of Water Resources - Well Completion Reports

Map Key	Direction	Distance (mi)	Distance (ft)	Elevation (ft)	DB
14	ESE	0.65	3,417.27	1,466.63	WATER WELLS

WCR No: WCR1952-001745 City(OSWCR): Perris
 City: Perris County(OSWCR): Riverside
 County: Riverside Decimal Lat(OSWCR): 33.8517
 Decimal Latitude: 33.8517 Decim Long(OSWCR): -117.23495
 Decimal Longitude: -117.23495
 Location: MARTIN ST, PERRIS BLVD
 Location(OSWCR): MARTIN ST, PERRIS BLVD
 Original Source: California Department of Water Resources - OSWCR(Well Numbers); California Department of Water Resources - Well Completion Reports

Map Key	Direction	Distance (mi)	Distance (ft)	Elevation (ft)	DB
14	ESE	0.65	3,417.27	1,466.63	WATER WELLS

Wells and Additional Sources Detail Report

WCR No:	WCR1994-013241	City(OSWCR):	Perris
City:	Perris	County(OSWCR):	Riverside
County:	Riverside	Decimal Lat(OSWCR):	33.8517
Decimal Latitude:	33.8517	Decim Long(OSWCR):	-117.23495
Decimal Longitude:	-117.23495		
Location:	PERRY ST, INDIANA AVE		
Location(OSWCR):	PERRY ST, INDIANA AVE		
Original Source:	California Department of Water Resources - OSWCR(Well Numbers); California Department of Water Resources - Well Completion Reports		

Map Key	Direction	Distance (mi)	Distance (ft)	Elevation (ft)	DB
14	ESE	0.65	3,417.27	1,466.63	WATER WELLS

WCR No:	WCR2005-013421	City(OSWCR):	Perris
City:	Perris	County(OSWCR):	Riverside
County:	Riverside	Decimal Lat(OSWCR):	33.8517
Decimal Latitude:	33.8517	Decim Long(OSWCR):	-117.23495
Decimal Longitude:	-117.23495		
Location:	753 Nance Street		
Location(OSWCR):	753 Nance Street		
Original Source:	California Department of Water Resources - OSWCR(Well Numbers); California Department of Water Resources - Well Completion Reports		

Map Key	Direction	Distance (mi)	Distance (ft)	Elevation (ft)	DB
14	ESE	0.65	3,417.27	1,466.63	WATER WELLS

WCR No:	WCR1947-001305	City(OSWCR):	Perris
City:	Perris	County(OSWCR):	Riverside
County:	Riverside	Decimal Lat(OSWCR):	33.8517
Decimal Latitude:	33.8517	Decim Long(OSWCR):	-117.23495
Decimal Longitude:	-117.23495		
Location:	MARKHAM		
Location(OSWCR):	MARKHAM		
Original Source:	California Department of Water Resources - OSWCR(Well Numbers); California Department of Water Resources - Well Completion Reports		

Map Key	Direction	Distance (mi)	Distance (ft)	Elevation (ft)	DB
14	ESE	0.65	3,417.27	1,466.63	WATER WELLS

WCR No:	WCR2012-011492	City(OSWCR):	Perris
City:	Perris	County(OSWCR):	Riverside
County:	Riverside	Decimal Lat(OSWCR):	33.8517
Decimal Latitude:	33.8517	Decim Long(OSWCR):	-117.23495
Decimal Longitude:	-117.23495		
Location:	Markham Street & Perris Boulevard		
Location(OSWCR):	Markham Street & Perris Boulevard		
Original Source:	California Department of Water Resources - OSWCR(Well Numbers); California Department of Water Resources - Well Completion Reports		

Wells and Additional Sources Detail Report

Resources - Well Completion Reports

Map Key	Direction	Distance (mi)	Distance (ft)	Elevation (ft)	DB
14	ESE	0.65	3,417.27	1,466.63	WATER WELLS
WCR No:	WCR2004-016526		City(OSWCR):	Perris	
City:	Perris		County(OSWCR):	Riverside	
County:	Riverside		Decimal Lat(OSWCR):	33.8517	
Decimal Latitude:	33.8517		Decim Long(OSWCR):	-117.23495	
Decimal Longitude:	-117.23495				
Location:	Perry Street & Indian Avenue				
Location(OSWCR):	Perry Street & Indian Avenue				
Original Source:	California Department of Water Resources - OSWCR(Well Numbers); California Department of Water Resources - Well Completion Reports				

Map Key	Direction	Distance (mi)	Distance (ft)	Elevation (ft)	DB
14	ESE	0.65	3,417.27	1,466.63	WATER WELLS
WCR No:	WCR1952-001746		City(OSWCR):	Perris	
City:	Perris		County(OSWCR):	Riverside	
County:	Riverside		Decimal Lat(OSWCR):	33.8517	
Decimal Latitude:	33.8517		Decim Long(OSWCR):	-117.23495	
Decimal Longitude:	-117.23495				
Location:	RAMONA EXPRESSWAY, PERRIS				
Location(OSWCR):	RAMONA EXPRESSWAY, PERRIS				
Original Source:	California Department of Water Resources - OSWCR(Well Numbers); California Department of Water Resources - Well Completion Reports				

Map Key	Direction	Distance (mi)	Distance (ft)	Elevation (ft)	DB
14	ESE	0.65	3,417.27	1,466.63	WATER WELLS
WCR No:	WCR1776-008207		City(OSWCR):	None	
City:			County(OSWCR):	Riverside	
County:	Riverside		Decimal Lat(OSWCR):	33.8517	
Decimal Latitude:	33.8517		Decim Long(OSWCR):	-117.23495	
Decimal Longitude:	-117.23495				
Location:	PERRIS BLVD, MARKHAM ST				
Location(OSWCR):	PERRIS BLVD, MARKHAM ST				
Original Source:	California Department of Water Resources - OSWCR(Well Numbers); California Department of Water Resources - Well Completion Reports				

Map Key	Direction	Distance (mi)	Distance (ft)	Elevation (ft)	DB
14	ESE	0.65	3,417.27	1,466.63	WATER WELLS
WCR No:	WCR1994-010874		City(OSWCR):	Perris	
City:	Perris		County(OSWCR):	Riverside	

Wells and Additional Sources Detail Report

County:	Riverside	Decimal Lat(OSWCR):	33.8517
Decimal Latitude:	33.8517	Decim Long(OSWCR):	-117.23495
Decimal Longitude:	-117.23495		
Location:	PERRY ST		
Location(OSWCR):	PERRY ST		
Original Source:	California Department of Water Resources - OSWCR(Well Numbers); California Department of Water Resources - Well Completion Reports		

Map Key	Direction	Distance (mi)	Distance (ft)	Elevation (ft)	DB
14	ESE	0.65	3,417.27	1,466.63	WATER WELLS

WCR No:	WCR1994-013239	City(OSWCR):	Perris
City:	Perris	County(OSWCR):	Riverside
County:	Riverside	Decimal Lat(OSWCR):	33.8517
Decimal Latitude:	33.8517	Decim Long(OSWCR):	-117.23495
Decimal Longitude:	-117.23495		
Location:	PERRY ST		
Location(OSWCR):	PERRY ST		
Original Source:	California Department of Water Resources - OSWCR(Well Numbers); California Department of Water Resources - Well Completion Reports		

Map Key	Direction	Distance (mi)	Distance (ft)	Elevation (ft)	DB
14	ESE	0.65	3,417.27	1,466.63	WATER WELLS

WCR No:	WCR1776-008206	City(OSWCR):	None
City:		County(OSWCR):	Riverside
County:	Riverside	Decimal Lat(OSWCR):	33.8517
Decimal Latitude:	33.8517	Decim Long(OSWCR):	-117.23495
Decimal Longitude:	-117.23495		
Location:	PERRIS BLVD, MARKHAM ST		
Location(OSWCR):	PERRIS BLVD, MARKHAM ST		
Original Source:	California Department of Water Resources - OSWCR(Well Numbers); California Department of Water Resources - Well Completion Reports		

Map Key	Direction	Distance (mi)	Distance (ft)	Elevation (ft)	DB
14	ESE	0.65	3,417.27	1,466.63	WATER WELLS

WCR No:	WCR1776-004431	City(OSWCR):	Perris
City:	Perris	County(OSWCR):	Riverside
County:	Riverside	Decimal Lat(OSWCR):	33.8517
Decimal Latitude:	33.8517	Decim Long(OSWCR):	-117.23495
Decimal Longitude:	-117.23495		
Location:	MARAHAM		
Location(OSWCR):	MARAHAM		
Original Source:	California Department of Water Resources - OSWCR(Well Numbers); California Department of Water Resources - Well Completion Reports		

Wells and Additional Sources Detail Report

Map Key	Direction	Distance (mi)	Distance (ft)	Elevation (ft)	DB
14	ESE	0.65	3,417.27	1,466.63	WATER WELLS

WCR No: WCR1940-000266 City(OSWCR): Perris
 City: Perris County(OSWCR): Riverside
 County: Riverside Decimal Lat(OSWCR): 33.8517
 Decimal Latitude: 33.8517 Decim Long(OSWCR): -117.23495
 Decimal Longitude: -117.23495
 Location: Perris Bl, Markham Ave
 Location(OSWCR): Perris Bl, Markham Ave
 Original Source: California Department of Water Resources - OSWCR(Well Numbers); California Department of Water Resources - Well Completion Reports

Map Key	Direction	Distance (mi)	Distance (ft)	Elevation (ft)	DB
14	ESE	0.65	3,417.27	1,466.63	WATER WELLS

WCR No: WCR1940-000187 City(OSWCR): None
 City: County(OSWCR): Riverside
 County: Riverside Decimal Lat(OSWCR): 33.8517
 Decimal Latitude: 33.8517 Decim Long(OSWCR): -117.23495
 Decimal Longitude: -117.23495
 Location: PERRIS BLVD, MARKHAM
 Location(OSWCR): PERRIS BLVD, MARKHAM
 Original Source: California Department of Water Resources - OSWCR(Well Numbers); California Department of Water Resources - Well Completion Reports

Map Key	Direction	Distance (mi)	Distance (ft)	Elevation (ft)	DB
14	ESE	0.65	3,417.27	1,466.63	WATER WELLS

WCR No: WCR1947-001215 City(OSWCR): None
 City: County(OSWCR): Riverside
 County: Riverside Decimal Lat(OSWCR): 33.8517
 Decimal Latitude: 33.8517 Decim Long(OSWCR): -117.23495
 Decimal Longitude: -117.23495
 Location: PERRIS VALLEY, MARKHAM
 Location(OSWCR): PERRIS VALLEY, MARKHAM
 Original Source: California Department of Water Resources - OSWCR(Well Numbers); California Department of Water Resources - Well Completion Reports

Map Key	Direction	Distance (mi)	Distance (ft)	Elevation (ft)	DB
14	ESE	0.65	3,417.27	1,466.63	WATER WELLS

WCR No: WCR1948-001478 City(OSWCR): None
 City: County(OSWCR): Riverside
 County: Riverside Decimal Lat(OSWCR): 33.8517
 Decimal Latitude: 33.8517 Decim Long(OSWCR): -117.23495

Wells and Additional Sources Detail Report

Decimal Longitude: -117.23495
 Location: PERRIS VALLEY
 Location(OSWCR): PERRIS VALLEY
 Original Source: California Department of Water Resources - OSWCR(Well Numbers); California Department of Water Resources - Well Completion Reports

Map Key	Direction	Distance (mi)	Distance (ft)	Elevation (ft)	DB
14	ESE	0.65	3,417.27	1,466.63	WATER WELLS

WCR No: WCR1776-008826 City(OSWCR): None
 City: County(OSWCR): Riverside
 County: Riverside Decimal Lat(OSWCR): 33.8517
 Decimal Latitude: 33.8517 Decim Long(OSWCR): -117.23495
 Decimal Longitude: -117.23495
 Location: INDIAN, NANCE
 Location(OSWCR): INDIAN, NANCE
 Original Source: California Department of Water Resources - OSWCR(Well Numbers); California Department of Water Resources - Well Completion Reports

Map Key	Direction	Distance (mi)	Distance (ft)	Elevation (ft)	DB
14	ESE	0.65	3,417.27	1,466.63	WATER WELLS

WCR No: WCR2011-008483 City(OSWCR): Perris
 City: Perris County(OSWCR): Riverside
 County: Riverside Decimal Lat(OSWCR): 33.8517
 Decimal Latitude: 33.8517 Decim Long(OSWCR): -117.23495
 Decimal Longitude: -117.23495
 Location: 4378 Perris Boulevard
 Location(OSWCR): 4378 Perris Boulevard
 Original Source: California Department of Water Resources - OSWCR(Well Numbers); California Department of Water Resources - Well Completion Reports

Map Key	Direction	Distance (mi)	Distance (ft)	Elevation (ft)	DB
14	ESE	0.65	3,417.27	1,466.63	WATER WELLS

WCR No: WCR1952-001744 City(OSWCR): None
 City: County(OSWCR): Riverside
 County: Riverside Decimal Lat(OSWCR): 33.8517
 Decimal Latitude: 33.8517 Decim Long(OSWCR): -117.23495
 Decimal Longitude: -117.23495
 Location: None
 Location(OSWCR): None
 Original Source: California Department of Water Resources - OSWCR(Well Numbers); California Department of Water Resources - Well Completion Reports

Map Key	Direction	Distance (mi)	Distance (ft)	Elevation (ft)	DB
14	ESE	0.65	3,417.27	1,466.63	WATER WELLS

Wells and Additional Sources Detail Report

WCR No:	WCR2000-011867	City(OSWCR):	Perris
City:	Perris	County(OSWCR):	Riverside
County:	Riverside	Decimal Lat(OSWCR):	33.8517
Decimal Latitude:	33.8517	Decim Long(OSWCR):	-117.23495
Decimal Longitude:	-117.23495		
Location:	March Air Force Base Bldg 3001		
Location(OSWCR):	March Air Force Base Bldg 3001		
Original Source:	California Department of Water Resources - OSWCR(Well Numbers); California Department of Water Resources - Well Completion Reports		

Map Key	Direction	Distance (mi)	Distance (ft)	Elevation (ft)	DB
14	ESE	0.65	3,417.27	1,466.63	WATER WELLS

WCR No:	WCR2000-011866	City(OSWCR):	Perris
City:	Perris	County(OSWCR):	Riverside
County:	Riverside	Decimal Lat(OSWCR):	33.8517
Decimal Latitude:	33.8517	Decim Long(OSWCR):	-117.23495
Decimal Longitude:	-117.23495		
Location:	March Air Force Base Bldg 3002		
Location(OSWCR):	March Air Force Base Bldg 3002		
Original Source:	California Department of Water Resources - OSWCR(Well Numbers); California Department of Water Resources - Well Completion Reports		

Map Key	Direction	Distance (mi)	Distance (ft)	Elevation (ft)	DB
14	ESE	0.65	3,417.27	1,466.63	WATER WELLS

WCR No:	WCR2000-010937	City(OSWCR):	PERRIS
City:	PERRIS	County(OSWCR):	Riverside
County:	Riverside	Decimal Lat(OSWCR):	33.8517
Decimal Latitude:	33.8517	Decim Long(OSWCR):	-117.23495
Decimal Longitude:	-117.23495		
Location:	INDIAN AVENUE		
Location(OSWCR):	INDIAN AVENUE		
Original Source:	California Department of Water Resources - OSWCR(Well Numbers); California Department of Water Resources - Well Completion Reports		

Map Key	Direction	Distance (mi)	Distance (ft)	Elevation (ft)	DB
14	ESE	0.65	3,417.27	1,466.63	WATER WELLS

WCR No:	WCR1978-007214	City(OSWCR):	Perris
City:	Perris	County(OSWCR):	Riverside
County:	Riverside	Decimal Lat(OSWCR):	33.8517
Decimal Latitude:	33.8517	Decim Long(OSWCR):	-117.23495
Decimal Longitude:	-117.23495		
Location:	24315 Nance Street		

Wells and Additional Sources Detail Report

Location(OSWCR): 24315 Nance Street
 Original Source: California Department of Water Resources - OSWCR(Well Numbers); California Department of Water Resources - Well Completion Reports

Map Key	Direction	Distance (mi)	Distance (ft)	Elevation (ft)	DB
15	SSE	0.65	3,445.94	1,473.67	WATER WELLS

WCR No:	WCR2019-011434	City(OSWCR):	Riverside
City:	Riverside	County(OSWCR):	Riverside
County:	Riverside	Decimal Lat(OSWCR):	33.846157
Decimal Latitude:	33.846157	Decim Long(OSWCR):	-117.240502
Decimal Longitude:	-117.240502		
Location:	4040 E Brennan AVE		
Location(OSWCR):	4040 E Brennan AVE		
Original Source:	California Department of Water Resources - OSWCR(Well Numbers); California Department of Water Resources - Well Completion Reports		

Map Key	Direction	Distance (mi)	Distance (ft)	Elevation (ft)	DB
17	NNW	0.79	4,165.08	1,485.42	WATER WELLS

WCR No:	WCR1948-000996	City(OSWCR):	None
City:		County(OSWCR):	Riverside
County:	Riverside	Decimal Lat(OSWCR):	33.86631
Decimal Latitude:	33.86631	Decim Long(OSWCR):	-117.25257
Decimal Longitude:	-117.25257		
Location:	PERRIS BLVD, MARTIN ST, OLEANDER, HEACOC		
Location(OSWCR):	PERRIS BLVD, MARTIN ST, OLEANDER, HEACOC		
Original Source:	California Department of Water Resources - OSWCR(Well Numbers); California Department of Water Resources - Well Completion Reports		

Map Key	Direction	Distance (mi)	Distance (ft)	Elevation (ft)	DB
17	NNW	0.79	4,165.08	1,485.42	WATER WELLS

WCR No:	WCR1986-010643	City(OSWCR):	None
City:		County(OSWCR):	Riverside
County:	Riverside	Decimal Lat(OSWCR):	33.86631
Decimal Latitude:	33.86631	Decim Long(OSWCR):	-117.25257
Decimal Longitude:	-117.25257		
Location:			
Location(OSWCR):	None		
Original Source:	California Department of Water Resources - OSWCR(Well Numbers); California Department of Water Resources - Well Completion Reports		

Map Key	Direction	Distance (mi)	Distance (ft)	Elevation (ft)	DB
17	NNW	0.79	4,165.08	1,485.42	WATER WELLS

Wells and Additional Sources Detail Report

WCR No:	WCR0317638	City(OSWCR):	None
City:		County(OSWCR):	Riverside
County:	Riverside	Decimal Lat(OSWCR):	33.86631
Decimal Latitude:	33.86631	Decim Long(OSWCR):	-117.25257
Decimal Longitude:	-117.25257		
Location:			
Location(OSWCR):	None		
Original Source:	California Department of Water Resources - OSWCR(Well Numbers); California Department of Water Resources - Well Completion Reports		

Map Key	Direction	Distance (mi)	Distance (ft)	Elevation (ft)	DB
17	NNW	0.79	4,165.08	1,485.42	WATER WELLS

WCR No:	WCR1949-000516	City(OSWCR):	None
City:		County(OSWCR):	Riverside
County:	Riverside	Decimal Lat(OSWCR):	33.86631
Decimal Latitude:	33.86631	Decim Long(OSWCR):	-117.25257
Decimal Longitude:	-117.25257		
Location:	PERRIS BLVD, MARTIN ST, OLEANDER ST, HEA		
Location(OSWCR):	PERRIS BLVD, MARTIN ST, OLEANDER ST, HEA		
Original Source:	California Department of Water Resources - OSWCR(Well Numbers); California Department of Water Resources - Well Completion Reports		

Map Key	Direction	Distance (mi)	Distance (ft)	Elevation (ft)	DB
17	NNW	0.79	4,165.08	1,485.42	WATER WELLS

WCR No:	WCR1952-001607	City(OSWCR):	Perris
City:	Perris	County(OSWCR):	Riverside
County:	Riverside	Decimal Lat(OSWCR):	33.86631
Decimal Latitude:	33.86631	Decim Long(OSWCR):	-117.25257
Decimal Longitude:	-117.25257		
Location:			
Location(OSWCR):	None		
Original Source:	California Department of Water Resources - OSWCR(Well Numbers); California Department of Water Resources - Well Completion Reports		

Map Key	Direction	Distance (mi)	Distance (ft)	Elevation (ft)	DB
17	NNW	0.79	4,165.08	1,485.42	WATER WELLS

WCR No:	WCR1949-000515	City(OSWCR):	None
City:		County(OSWCR):	Riverside
County:	Riverside	Decimal Lat(OSWCR):	33.86631
Decimal Latitude:	33.86631	Decim Long(OSWCR):	-117.25257
Decimal Longitude:	-117.25257		
Location:			
Location(OSWCR):	None		
Original Source:	California Department of Water Resources - OSWCR(Well Numbers); California Department of Water Resources - Well Completion Reports		

Wells and Additional Sources Detail Report

Resources - Well Completion Reports

Map Key	Direction	Distance (mi)	Distance (ft)	Elevation (ft)	DB
17	NNW	0.79	4,165.08	1,485.42	WATER WELLS
WCR No:	WCR0260311		City(OSWCR):	None	
City:			County(OSWCR):	Riverside	
County:	Riverside		Decimal Lat(OSWCR):	33.86631	
Decimal Latitude:	33.86631		Decim Long(OSWCR):	-117.25257	
Decimal Longitude:	-117.25257				
Location:					
Location(OSWCR):	None				
Original Source:	California Department of Water Resources - OSWCR(Well Numbers); California Department of Water Resources - Well Completion Reports				

Map Key	Direction	Distance (mi)	Distance (ft)	Elevation (ft)	DB
17	NNW	0.79	4,165.08	1,485.42	WATER WELLS
WCR No:	WCR1950-001964		City(OSWCR):	None	
City:			County(OSWCR):	Riverside	
County:	Riverside		Decimal Lat(OSWCR):	33.86631	
Decimal Latitude:	33.86631		Decim Long(OSWCR):	-117.25257	
Decimal Longitude:	-117.25257				
Location:	PERRIS AVE, OLEANDER, HEACOCK ST				
Location(OSWCR):	PERRIS AVE, OLEANDER, HEACOCK ST				
Original Source:	California Department of Water Resources - OSWCR(Well Numbers); California Department of Water Resources - Well Completion Reports				

Map Key	Direction	Distance (mi)	Distance (ft)	Elevation (ft)	DB
17	NNW	0.79	4,165.08	1,485.42	WATER WELLS
WCR No:	WCR1949-000827		City(OSWCR):	None	
City:			County(OSWCR):	Riverside	
County:	Riverside		Decimal Lat(OSWCR):	33.86631	
Decimal Latitude:	33.86631		Decim Long(OSWCR):	-117.25257	
Decimal Longitude:	-117.25257				
Location:					
Location(OSWCR):	None				
Original Source:	California Department of Water Resources - OSWCR(Well Numbers); California Department of Water Resources - Well Completion Reports				

Map Key	Direction	Distance (mi)	Distance (ft)	Elevation (ft)	DB
17	NNW	0.79	4,165.08	1,485.42	WATER WELLS
WCR No:	WCR0324861		City(OSWCR):	None	
City:			County(OSWCR):	Riverside	

Wells and Additional Sources Detail Report

County:	Riverside	Decimal Lat(OSWCR):	33.86631
Decimal Latitude:	33.86631	Decim Long(OSWCR):	-117.25257
Decimal Longitude:	-117.25257		
Location:			
Location(OSWCR):	None		
Original Source:	California Department of Water Resources - OSWCR(Well Numbers); California Department of Water Resources - Well Completion Reports		

Map Key	Direction	Distance (mi)	Distance (ft)	Elevation (ft)	DB
17	NNW	0.79	4,165.08	1,485.42	WATER WELLS

WCR No:	WCR1950-002521	City(OSWCR):	None
City:		County(OSWCR):	Riverside
County:	Riverside	Decimal Lat(OSWCR):	33.86631
Decimal Latitude:	33.86631	Decim Long(OSWCR):	-117.25257
Decimal Longitude:	-117.25257		
Location:	PERRIS AVE, OLEANDER, HEACOCK ST		
Location(OSWCR):	PERRIS AVE, OLEANDER, HEACOCK ST		
Original Source:	California Department of Water Resources - OSWCR(Well Numbers); California Department of Water Resources - Well Completion Reports		

Map Key	Direction	Distance (mi)	Distance (ft)	Elevation (ft)	DB
17	NNW	0.79	4,165.08	1,485.42	WATER WELLS

WCR No:	WCR0274536	City(OSWCR):	None
City:		County(OSWCR):	Riverside
County:	Riverside	Decimal Lat(OSWCR):	33.86631
Decimal Latitude:	33.86631	Decim Long(OSWCR):	-117.25257
Decimal Longitude:	-117.25257		
Location:			
Location(OSWCR):	None		
Original Source:	California Department of Water Resources - OSWCR(Well Numbers); California Department of Water Resources - Well Completion Reports		

Map Key	Direction	Distance (mi)	Distance (ft)	Elevation (ft)	DB
19	ESE	0.89	4,684.26	1,462.54	WATER WELLS

WCR No:	WCR2021-015754	City(OSWCR):	
City:	Perris	County(OSWCR):	
County:	Riverside	Decimal Lat(OSWCR):	
Decimal Latitude:	33.847825	Decim Long(OSWCR):	
Decimal Longitude:	-117.232533		
Location:	4130 Indian AVE		
Location(OSWCR):			
Original Source:	California Department of Water Resources - Well Completion Reports		

Map Key	Direction	Distance (mi)	Distance (ft)	Elevation (ft)	DB
---------	-----------	---------------	---------------	----------------	----

Wells and Additional Sources Detail Report

[22](#) NE 0.97 5,130.22 1,472.54 WATER WELLS

WCR No: WCR1949-000805 City(OSWCR): None
 City: County(OSWCR): Riverside
 County: Riverside Decimal Lat(OSWCR): 33.86636
 Decimal Latitude: 33.86636 Decim Long(OSWCR): -117.23495
 Decimal Longitude: -117.23495
 Location: ALFALFA ACRES
 Location(OSWCR): ALFALFA ACRES
 Original Source: California Department of Water Resources - OSWCR(Well Numbers); California Department of Water Resources - Well Completion Reports

Map Key	Direction	Distance (mi)	Distance (ft)	Elevation (ft)	DB
22	NE	0.97	5,130.22	1,472.54	WATER WELLS

WCR No: WCR0029460 City(OSWCR): None
 City: County(OSWCR): Riverside
 County: Riverside Decimal Lat(OSWCR): 33.86636
 Decimal Latitude: 33.86636 Decim Long(OSWCR): -117.23495
 Decimal Longitude: -117.23495
 Location: None
 Location(OSWCR): None
 Original Source: California Department of Water Resources - OSWCR(Well Numbers); California Department of Water Resources - Well Completion Reports

Map Key	Direction	Distance (mi)	Distance (ft)	Elevation (ft)	DB
22	NE	0.97	5,130.22	1,472.54	WATER WELLS

WCR No: WCR0204645 City(OSWCR): None
 City: County(OSWCR): Riverside
 County: Riverside Decimal Lat(OSWCR): 33.86636
 Decimal Latitude: 33.86636 Decim Long(OSWCR): -117.23495
 Decimal Longitude: -117.23495
 Location: None
 Location(OSWCR): None
 Original Source: California Department of Water Resources - OSWCR(Well Numbers); California Department of Water Resources - Well Completion Reports

Map Key	Direction	Distance (mi)	Distance (ft)	Elevation (ft)	DB
22	NE	0.97	5,130.22	1,472.54	WATER WELLS

WCR No: WCR1956-001606 City(OSWCR): Perris
 City: Perris County(OSWCR): Riverside
 County: Riverside Decimal Lat(OSWCR): 33.86636
 Decimal Latitude: 33.86636 Decim Long(OSWCR): -117.23495

Wells and Additional Sources Detail Report

Decimal Longitude: -117.23495
 Location: PERRIS BLVD
 Location(OSWCR): PERRIS BLVD
 Original Source: California Department of Water Resources - OSWCR(Well Numbers); California Department of Water Resources - Well Completion Reports

Map Key	Direction	Distance (mi)	Distance (ft)	Elevation (ft)	DB
22	NE	0.97	5,130.22	1,472.54	WATER WELLS

WCR No: WCR2012-011396 City(OSWCR): Moreno Valley
 City: Moreno Valley County(OSWCR): Riverside
 County: Riverside Decimal Lat(OSWCR): 33.86636
 Decimal Latitude: 33.86636 Decim Long(OSWCR): -117.23495
 Decimal Longitude: -117.23495
 Location: San Michele Road & Indian Street
 Location(OSWCR): San Michele Road & Indian Street
 Original Source: California Department of Water Resources - OSWCR(Well Numbers); California Department of Water Resources - Well Completion Reports

Map Key	Direction	Distance (mi)	Distance (ft)	Elevation (ft)	DB
22	NE	0.97	5,130.22	1,472.54	WATER WELLS

WCR No: WCR1776-004611 City(OSWCR): None
 City: County(OSWCR): Riverside
 County: Riverside Decimal Lat(OSWCR): 33.86636
 Decimal Latitude: 33.86636 Decim Long(OSWCR): -117.23495
 Decimal Longitude: -117.23495
 Location: PERRIS BLVD
 Location(OSWCR): PERRIS BLVD
 Original Source: California Department of Water Resources - OSWCR(Well Numbers); California Department of Water Resources - Well Completion Reports

Map Key	Direction	Distance (mi)	Distance (ft)	Elevation (ft)	DB
22	NE	0.97	5,130.22	1,472.54	WATER WELLS

WCR No: WCR0226446 City(OSWCR): None
 City: County(OSWCR): Riverside
 County: Riverside Decimal Lat(OSWCR): 33.86636
 Decimal Latitude: 33.86636 Decim Long(OSWCR): -117.23495
 Decimal Longitude: -117.23495
 Location: None
 Location(OSWCR): None
 Original Source: California Department of Water Resources - OSWCR(Well Numbers); California Department of Water Resources - Well Completion Reports

Map Key	Direction	Distance (mi)	Distance (ft)	Elevation (ft)	DB
22	NE	0.97	5,130.22	1,472.54	WATER WELLS

Wells and Additional Sources Detail Report

WCR No:	WCR0158925	City(OSWCR):	None
City:		County(OSWCR):	Riverside
County:	Riverside	Decimal Lat(OSWCR):	33.86636
Decimal Latitude:	33.86636	Decim Long(OSWCR):	-117.23495
Decimal Longitude:	-117.23495		
Location:			
Location(OSWCR):	None		
Original Source:	California Department of Water Resources - OSWCR(Well Numbers); California Department of Water Resources - Well Completion Reports		

Map Key	Direction	Distance (mi)	Distance (ft)	Elevation (ft)	DB
22	NE	0.97	5,130.22	1,472.54	WATER WELLS

WCR No:	WCR1982-005577	City(OSWCR):	None
City:		County(OSWCR):	Riverside
County:	Riverside	Decimal Lat(OSWCR):	33.86636
Decimal Latitude:	33.86636	Decim Long(OSWCR):	-117.23495
Decimal Longitude:	-117.23495		
Location:	NANDINA, PERRIS BLVD		
Location(OSWCR):	NANDINA, PERRIS BLVD		
Original Source:	California Department of Water Resources - OSWCR(Well Numbers); California Department of Water Resources - Well Completion Reports		

Map Key	Direction	Distance (mi)	Distance (ft)	Elevation (ft)	DB
22	NE	0.97	5,130.22	1,472.54	WATER WELLS

WCR No:	WCR1949-000499	City(OSWCR):	None
City:		County(OSWCR):	Riverside
County:	Riverside	Decimal Lat(OSWCR):	33.86636
Decimal Latitude:	33.86636	Decim Long(OSWCR):	-117.23495
Decimal Longitude:	-117.23495		
Location:	ALFALFA ACRES		
Location(OSWCR):	ALFALFA ACRES		
Original Source:	California Department of Water Resources - OSWCR(Well Numbers); California Department of Water Resources - Well Completion Reports		

Map Key	Direction	Distance (mi)	Distance (ft)	Elevation (ft)	DB
22	NE	0.97	5,130.22	1,472.54	WATER WELLS

WCR No:	WCR0018364	City(OSWCR):	None
City:		County(OSWCR):	Riverside
County:	Riverside	Decimal Lat(OSWCR):	33.86636
Decimal Latitude:	33.86636	Decim Long(OSWCR):	-117.23495
Decimal Longitude:	-117.23495		
Location:			

Wells and Additional Sources Detail Report

Location(OSWCR): None
 Original Source: California Department of Water Resources - OSWCR(Well Numbers); California Department of Water Resources - Well Completion Reports

Map Key	Direction	Distance (mi)	Distance (ft)	Elevation (ft)	DB
22	NE	0.97	5,130.22	1,472.54	WATER WELLS

WCR No: WCR1949-000804 City(OSWCR): None
 City: County(OSWCR): Riverside
 County: Riverside Decimal Lat(OSWCR): 33.86636
 Decimal Latitude: 33.86636 Decim Long(OSWCR): -117.23495
 Decimal Longitude: -117.23495
 Location: ALFALFA ACRES
 Location(OSWCR): ALFALFA ACRES
 Original Source: California Department of Water Resources - OSWCR(Well Numbers); California Department of Water Resources - Well Completion Reports

Map Key	Direction	Distance (mi)	Distance (ft)	Elevation (ft)	DB
22	NE	0.97	5,130.22	1,472.54	WATER WELLS

WCR No: WCR1953-001616 City(OSWCR): None
 City: County(OSWCR): Riverside
 County: Riverside Decimal Lat(OSWCR): 33.86636
 Decimal Latitude: 33.86636 Decim Long(OSWCR): -117.23495
 Decimal Longitude: -117.23495
 Location: INDIAN AVE, NANDINA AVE, ALFALFA ACRES
 Location(OSWCR): INDIAN AVE, NANDINA AVE, ALFALFA ACRES
 Original Source: California Department of Water Resources - OSWCR(Well Numbers); California Department of Water Resources - Well Completion Reports

Map Key	Direction	Distance (mi)	Distance (ft)	Elevation (ft)	DB
22	NE	0.97	5,130.22	1,472.54	WATER WELLS

WCR No: WCR2011-008476 City(OSWCR): Moreno Valley
 City: Moreno Valley County(OSWCR): Riverside
 County: Riverside Decimal Lat(OSWCR): 33.86636
 Decimal Latitude: 33.86636 Decim Long(OSWCR): -117.23495
 Decimal Longitude: -117.23495
 Location: 24870 Nandina Avenue
 Location(OSWCR): 24870 Nandina Avenue
 Original Source: California Department of Water Resources - OSWCR(Well Numbers); California Department of Water Resources - Well Completion Reports

Map Key	Direction	Distance (mi)	Distance (ft)	Elevation (ft)	DB
22	NE	0.97	5,130.22	1,472.54	WATER WELLS

Wells and Additional Sources Detail Report

WCR No:	WCR0100806	City(OSWCR):	None
City:		County(OSWCR):	Riverside
County:	Riverside	Decimal Lat(OSWCR):	33.86636
Decimal Latitude:	33.86636	Decim Long(OSWCR):	-117.23495
Decimal Longitude:	-117.23495		
Location:			
Location(OSWCR):	None		
Original Source:	California Department of Water Resources - OSWCR(Well Numbers); California Department of Water Resources - Well Completion Reports		

Map Key	Direction	Distance (mi)	Distance (ft)	Elevation (ft)	DB
22	NE	0.97	5,130.22	1,472.54	WATER WELLS

WCR No:	WCR0071656	City(OSWCR):	None
City:		County(OSWCR):	Riverside
County:	Riverside	Decimal Lat(OSWCR):	33.86636
Decimal Latitude:	33.86636	Decim Long(OSWCR):	-117.23495
Decimal Longitude:	-117.23495		
Location:			
Location(OSWCR):	None		
Original Source:	California Department of Water Resources - OSWCR(Well Numbers); California Department of Water Resources - Well Completion Reports		

Map Key	Direction	Distance (mi)	Distance (ft)	Elevation (ft)	DB
22	NE	0.97	5,130.22	1,472.54	WATER WELLS

WCR No:	WCR1949-000498	City(OSWCR):	Riverside
City:	Riverside	County(OSWCR):	Riverside
County:	Riverside	Decimal Lat(OSWCR):	33.86636
Decimal Latitude:	33.86636	Decim Long(OSWCR):	-117.23495
Decimal Longitude:	-117.23495		
Location:	ALFALFA ACRES		
Location(OSWCR):	ALFALFA ACRES		
Original Source:	California Department of Water Resources - OSWCR(Well Numbers); California Department of Water Resources - Well Completion Reports		

Map Key	Direction	Distance (mi)	Distance (ft)	Elevation (ft)	DB
22	NE	0.97	5,130.22	1,472.54	WATER WELLS

WCR No:	WCR2014-008659	City(OSWCR):	Moreno Valley
City:	Moreno Valley	County(OSWCR):	Riverside
County:	Riverside	Decimal Lat(OSWCR):	33.86636
Decimal Latitude:	33.86636	Decim Long(OSWCR):	-117.23495
Decimal Longitude:	-117.23495		
Location:	Grove View Road & Indian Street		
Location(OSWCR):	Grove View Road & Indian Street		
Original Source:	California Department of Water Resources - OSWCR(Well Numbers); California Department of Water Resources - Well Completion Reports		

Wells and Additional Sources Detail Report

Resources - Well Completion Reports

Map Key	Direction	Distance (mi)	Distance (ft)	Elevation (ft)	DB
22	NE	0.97	5,130.22	1,472.54	WATER WELLS
<div> <div>WCR No:</div> <div>WCR1990-018314</div> <div>City:</div> <div>Riverside</div> <div>County:</div> <div>Riverside</div> <div>Decimal Latitude:</div> <div>33.86636</div> <div>Decimal Longitude:</div> <div>-117.23495</div> <div>Location:</div> <div>INDIAN ST, IRIS AVE</div> <div>Location(OSWCR):</div> <div>INDIAN ST, IRIS AVE</div> <div>Original Source:</div> <div>California Department of Water Resources - OSWCR(Well Numbers); California Department of Water Resources - Well Completion Reports</div> </div>					

Map Key	Direction	Distance (mi)	Distance (ft)	Elevation (ft)	DB
22	NE	0.97	5,130.22	1,472.54	WATER WELLS
<div> <div>WCR No:</div> <div>WCR2012-011397</div> <div>City:</div> <div>Moreno Valley</div> <div>County:</div> <div>Riverside</div> <div>Decimal Latitude:</div> <div>33.86636</div> <div>Decimal Longitude:</div> <div>-117.23495</div> <div>Location:</div> <div>San Michele Road & Indian Street</div> <div>Location(OSWCR):</div> <div>San Michele Road & Indian Street</div> <div>Original Source:</div> <div>California Department of Water Resources - OSWCR(Well Numbers); California Department of Water Resources - Well Completion Reports</div> </div>					

Map Key	Direction	Distance (mi)	Distance (ft)	Elevation (ft)	DB
22	NE	0.97	5,130.22	1,472.54	WATER WELLS
<div> <div>WCR No:</div> <div>WCR2014-008660</div> <div>City:</div> <div>Moreno Valley</div> <div>County:</div> <div>Riverside</div> <div>Decimal Latitude:</div> <div>33.86636</div> <div>Decimal Longitude:</div> <div>-117.23495</div> <div>Location:</div> <div>Grove View Road & Indian Street</div> <div>Location(OSWCR):</div> <div>Grove View Road & Indian Street</div> <div>Original Source:</div> <div>California Department of Water Resources - OSWCR(Well Numbers); California Department of Water Resources - Well Completion Reports</div> </div>					

Map Key	Direction	Distance (mi)	Distance (ft)	Elevation (ft)	DB
22	NE	0.97	5,130.22	1,472.54	WATER WELLS
<div> <div>WCR No:</div> <div>WCR1954-001978</div> <div>City:</div> <div>Perris</div> <div>County(OSWCR):</div> <div>Riverside</div> </div>					

Wells and Additional Sources Detail Report

County:	Riverside	Decimal Lat(OSWCR):	33.86636
Decimal Latitude:	33.86636	Decim Long(OSWCR):	-117.23495
Decimal Longitude:	-117.23495		
Location:	INDIAN ST, MARIPOSA		
Location(OSWCR):	INDIAN ST, MARIPOSA		
Original Source:	California Department of Water Resources - OSWCR(Well Numbers); California Department of Water Resources - Well Completion Reports		

Map Key	Direction	Distance (mi)	Distance (ft)	Elevation (ft)	DB
22	NE	0.97	5,130.22	1,472.54	WATER WELLS

WCR No:	WCR1990-018315	City(OSWCR):	Riverside
City:	Riverside	County(OSWCR):	Riverside
County:	Riverside	Decimal Lat(OSWCR):	33.86636
Decimal Latitude:	33.86636	Decim Long(OSWCR):	-117.23495
Decimal Longitude:	-117.23495		
Location:	MARIPOSA AVE, INDIAN ST		
Location(OSWCR):	MARIPOSA AVE, INDIAN ST		
Original Source:	California Department of Water Resources - OSWCR(Well Numbers); California Department of Water Resources - Well Completion Reports		

Map Key	Direction	Distance (mi)	Distance (ft)	Elevation (ft)	DB
22	NE	0.97	5,130.22	1,472.54	WATER WELLS

WCR No:	WCR2011-008477	City(OSWCR):	Moreno Valley
City:	Moreno Valley	County(OSWCR):	Riverside
County:	Riverside	Decimal Lat(OSWCR):	33.86636
Decimal Latitude:	33.86636	Decim Long(OSWCR):	-117.23495
Decimal Longitude:	-117.23495		
Location:	24870 Nandina Avenue		
Location(OSWCR):	24870 Nandina Avenue		
Original Source:	California Department of Water Resources - OSWCR(Well Numbers); California Department of Water Resources - Well Completion Reports		

Map Key	Direction	Distance (mi)	Distance (ft)	Elevation (ft)	DB
22	NE	0.97	5,130.22	1,472.54	WATER WELLS

WCR No:	WCR2011-008478	City(OSWCR):	Moreno Valley
City:	Moreno Valley	County(OSWCR):	Riverside
County:	Riverside	Decimal Lat(OSWCR):	33.86636
Decimal Latitude:	33.86636	Decim Long(OSWCR):	-117.23495
Decimal Longitude:	-117.23495		
Location:	24870 Nandina Avenue		
Location(OSWCR):	24870 Nandina Avenue		
Original Source:	California Department of Water Resources - OSWCR(Well Numbers); California Department of Water Resources - Well Completion Reports		

Wells and Additional Sources Detail Report

Map Key	Direction	Distance (mi)	Distance (ft)	Elevation (ft)	DB
22	NE	0.97	5,130.22	1,472.54	WATER WELLS

WCR No:	WCR0307196	City(OSWCR):	None
City:		County(OSWCR):	Riverside
County:	Riverside	Decimal Lat(OSWCR):	33.86636
Decimal Latitude:	33.86636	Decim Long(OSWCR):	-117.23495
Decimal Longitude:	-117.23495		
Location:			
Location(OSWCR):	None		
Original Source:	California Department of Water Resources - OSWCR(Well Numbers); California Department of Water Resources - Well Completion Reports		

Radon Information

This section lists any relevant radon information found for the target property.

Federal EPA Radon Zone for *RIVERSIDE* County: **2**

- Zone 1: Counties with predicted average indoor radon screening levels greater than 4 pCi/L*
- Zone 2: Counties with predicted average indoor radon screening levels from 2 to 4 pCi/L*
- Zone 3: Counties with predicted average indoor radon screening levels less than 2 pCi/L*

Federal Area Radon Information for *RIVERSIDE* County

No Measures/Homes:	24
Geometric Mean:	0.3
Arithmetic Mean:	0.3
Median:	0.5
Standard Deviation:	0.8
Maximum:	1.7
% >4 pCi/L:	0
% >20 pCi/L:	0
Notes on Data Table:	TABLE 1. Screening indoor radon data from the EPA/State Residential Radon Survey of California conducted during 1989-90. Data represent 2-7 day charcoal canister measurements from the lowest level of each home tested.

Federal Sources

FEMA National Flood Hazard Layer

FEMA FLOOD

The National Flood Hazard Layer (NFHL) data incorporates Flood Insurance Rate Map (FIRM) databases published by the Federal Emergency Management Agency (FEMA), and any Letters Of Map Revision (LOMRs) that have been issued against those databases since their publication date. The FIRM Database is the digital, geospatial version of the flood hazard information shown on the published paper FIRMs. The FIRM Database depicts flood risk information and supporting data used to develop the risk data. The FIRM Database is derived from Flood Insurance Studies (FISs), previously published FIRMs, flood hazard analyses performed in support of the FISs and FIRMs, and new mapping data, where available.

Indoor Radon Data

INDOOR RADON

Indoor radon measurements tracked by the Environmental Protection Agency(EPA) and the State Residential Radon Survey.

Public Water Systems Violations and Enforcement Data

PWSV

List of drinking water violations and enforcement actions from the Safe Drinking Water Information System (SDWIS) made available by the Drinking Water Protection Division of the US EPA's Office of Groundwater and Drinking Water. Enforcement sensitive actions are not included in the data released by the EPA. Address information provided in SWDIS may correspond either with the physical location of the water system, or with a contact address.

Radon Zone Level

RADON ZONE

Areas showing the level of Radon Zones (level 1, 2 or 3) by county. This data is maintained by the Environmental Protection Agency (EPA).

Safe Drinking Water Information System (SDWIS)

SDWIS

The Safe Drinking Water Information System (SDWIS) contains information about public water systems as reported to US Environmental Protection Agency (EPA) by the states. Addresses may correspond with the location of the water system, or with a contact address.

Soil Survey Geographic database

SSURGO

The Soil Survey Geographic database (SSURGO) contains information about soil as collected by the National Cooperative Soil Survey at the Natural Resources Conservation Service (NRCS). Soil maps outline areas called map units. The map units are linked to soil properties in a database. Each map unit may contain one to three major components and some minor components.

U.S. Fish & Wildlife Service Wetland Data

US WETLAND

The U.S. Fish & Wildlife Service Wetland layer represents the approximate location and type of wetlands and deepwater habitats in the United States.

USGS Current Topo

US TOPO

US Topo topographic maps are produced by the National Geospatial Program of the U.S. Geological Survey (USGS). The project was launched in late 2009, and the term "US Topo" refers specifically to quadrangle topographic maps published in 2009 and later.

USGS Geology

US GEOLOGY

Seamless maps depicting geological information provided by the United States Geological Survey (USGS).

USGS National Water Information System

FED USGS

The U.S. Geological Survey (USGS)'s National Water Information System (NWIS) is the nation's principal repository of water resources data. This database includes comprehensive information of well-construction details, time-series data for gage height, streamflow, groundwater level, and precipitation and water use data.

State Sources

Oil and Gas Wells

OGW

A list of Oil and Gas well locations. This is provided by California's Department of Conservation Division of

Appendix

Oil, Gas and Geothermal Resources.

Periodic Groundwater Level Measurement Locations

Locations of groundwater level monitoring wells in the Department of Water Resources (DWR)'s Periodic Groundwater Levels dataset. The DWR Periodic Groundwater Levels dataset contains seasonal and long-term groundwater level measurements collected by the Department of Water Resources and cooperating agencies.

MONITOR WELLS

Well Completion Reports

List of wells from the Well Completion Reports data made available by the California Department of Water Resources' (DWR) Online System for Well Completion Reports (OSWCR). Please note that the majority of well completion reports have been spatially registered to the center of the 1x1 mile Public Land Survey System section that the well is located in.

WATER WELLS

Liability Notice

Reliance on information in Report: The Physical Setting Report (PSR) DOES NOT replace a full Phase I Environmental Site Assessment but is solely intended to be used as a review of environmental databases and physical characteristics for the site or adjacent properties.

License for use of information in Report: No page of this report can be used without this cover page, this notice and the project property identifier. The information in Report(s) may not be modified or re-sold.

Your Liability for misuse: Using this Service and/or its reports in a manner contrary to this Notice or your agreement will be in breach of copyright and contract and ERIS may obtain damages for such mis-use, including damages caused to third parties, and gives ERIS the right to terminate your account, rescind your license to any previous reports and to bar you from future use of the Service.

No warranty of Accuracy or Liability for ERIS: The information contained in this report has been produced by ERIS Information Inc. ("ERIS") using various sources of information, including information provided by Federal and State government departments. The report applies only to the address and up to the date specified on the cover of this report, and any alterations or deviation from this description will require a new report. This report and the data contained herein does not purport to be and does not constitute a guarantee of the accuracy of the information contained herein and does not constitute a legal opinion nor medical advice. Although ERIS has endeavored to present you with information that is accurate, ERIS Information Inc. disclaims, any and all liability for any errors, omissions, or inaccuracies in such information and data, whether attributable to inadvertence, negligence or otherwise, and for any consequences arising therefrom. Liability on the part of ERIS is limited to the monetary value paid for this report.

Trademark and Copyright: You may not use the ERIS trademarks or attribute any work to ERIS other than as outlined above. This Service and Report(s) are protected by copyright owned by ERIS Information Inc. Copyright in data used in the Service or Report(s) (the "Data") is owned by ERIS or its licensors. The Service, Report(s) and Data may not be copied or reproduced in whole or in any substantial part without prior written consent of ERIS.

APPENDIX D: QUALIFICATIONS



Education

B.A. in Earth Sciences, University of Southern California

Training

40-Hour OSHA-approved Health & Safety Training
8-hour OSHA HAZWOPER Annual Refresher

Highlights

20 years in the environmental consulting industry
Phase I Environmental Site Assessments
Phase II and III Subsurface Investigations

Experience Summary

As a Senior Scientist for due diligence services within the Investment Advisory Group, Ms. Hodgetts focuses on providing solutions to clients' due diligence and engineering needs and sharing years of expertise with staff and clients. Previously, Ms. Hodgetts was a Senior Environmental Scientist for a Fortune 500 company and was responsible for managing due diligence projects throughout the United States.

Ms. Hodgetts has performed hundreds of Phase I Environmental Site Assessments, Third Party Reviews, Due Diligence Audits, and Record Search, Phase II Subsurface Investigations, Underground Storage Tank Investigations, Remedial Investigations, Limited asbestos surveys, Lead-based paint surveys, Radon Studies, and Lead-in-water sampling and analysis.

Ms. Hodgetts has worked with various clients including: individual investors, institutional investors, private and institutional equity companies, insurance companies, attorneys, brokers, developers, and multiple lenders.

Project Experience

Phase I Environmental Site assessments

Ms. Hodgetts has performed Phase I Environmental Site Assessments of commercial, residential, and industrial properties including schools, shopping centers, industrial parks, manufacturing facilities, drycleaners and gasoline stations.

Subsurface Investigations

Conducted soil and groundwater assessments at County of San Diego Department of Public Works Road Stations throughout San Diego County. Activities included field oversight of groundwater monitoring well installation using mud-rotary, air-rotary, and hollow-stem augers; soil and groundwater sampling; receptor surveys; and installed monitoring wells and soil borings.

Environmental Regulatory Compliance

Assisted in environmental regulatory compliance audit and ownership transfer activities. The audit included coordinating with local agencies to transfer environmental permits for air, wastewater, hazardous waste, and medical waste.

Storage Tank Programs

Completed UST Closure Reports, Limited Site Assessments, Soil Assessment Reports, Soil Closure Reports, and Corrective Action Plans for submittal to regulatory agencies for UST sites owned by various industrial and government entities.

School District Investigations

Worked in-house for San Diego Unified School District (SDUSD) for 15 months completing the environmental due diligence for Proposition MM, a bond measure passed by voters to fund modernization of 165 existing school and construction of 16 new/rebuilt schools. Activities included: conducting Phase I ESAs for proposed school sites, including information relevant to the California Department of Education (CDE) School Site Selection and Approval Guide; submitting Phase I ESAs for EPA Department of Toxic Substances Control review; preparing Public Participations Plans and assisting with public meeting presentations; and submitting site packages to CDE for site approval. In addition to SDUSD, Ms. Hodgetts has also worked on Los Angeles Unified School District, Coronado Unified School District, and Lake Elsinore Unified School District sites.

Subsurface Investigations

Conducted soil and groundwater assessments at County of San Diego Department of Public Works Road Stations throughout San Diego County. Activities included field oversight of groundwater monitoring well installation using mud-rotary, air-rotary, and hollow-stem augers; soil and groundwater sampling; receptor surveys; and installed monitoring wells and soil borings.

Environmental Regulatory Compliance

Assisted in environmental regulatory compliance audit and ownership transfer activities. The audit included coordinating with local agencies to transfer environmental permits for air, wastewater, hazardous waste, and medical waste.

Cellular Telephone Investigations

Performed environmental assessments for cellular telephone antenna installations for a major cellular operator. Tasks included: inspections of numerous buildings, installations, additions, collocations, and vacant land; and asbestos and lead sampling at these facilities throughout southern California.

Contact

hhodgettsl@partneresi.com



Education

BA Geology, The Ohio State University

Registrations

California Professional Geologist No. 6221

Nevada Certified Environmental Manager No. 2359

Training

OSHA, Hazardous Waste Operator (HAZWOPER) 40 hour Certification

AHERA Certified Asbestos Inspector

Certified Project Manager

Highlights

Over 28 years of experience in the environmental service industry with a focus on due diligence assessments
Knowledgeable with ASTM, EPA's All Appropriate Inquiry (AAI), and customized client formats.

100+ Phase I Environmental Site Assessments

Experience Summary

As Technical Director for due diligence services as part of the Investment Advisory Group, Ms. Stott focuses on report quality, client service, and sharing her years of expertise with staff and clients.

Ms. Stott has performed hundreds of Phase I Environmental Site Assessments, Third Party Reviews, Due Diligence Audits, Record Search and Risk Assessments, Phase II and III Subsurface Investigations, Underground storage tank investigations, Remedial Investigations, Radon Studies, Mold Assessments, Methane Surveys, Indoor Air Quality Assessments, and Lead-in-water sampling and analysis.

Clients have varied and have included: individual investors, City of Los Angeles Agencies, Los Angeles County, City of Anaheim, institutional investors, private and institutional equity companies, insurance companies, attorneys, brokers, developers, and multiple lenders.

Project Experience

Ms. Stott has conducted, managed and directed thousands of ESAs throughout her career and has been Senior Project Manager for hundreds of site investigations, characterization studies and remediation projects throughout California and the US. The following select projects summarize her experience and due diligence background:

Transaction Due Diligence

Project Manager, Western US and Southern California, LBA Realty - For over 17 years performed due diligence services related to real estate transfers as well as asset refinances for LBA Realty. The relationship requires close coordination and communication with property managers and representatives to provide a smooth process with client and lenders. Services have also included review of third party reports, asbestos surveys, subsurface investigations, and development of soil management plans. Many projects involved multiple locations in several states thus requiring coordination with other offices and client contacts.

Environmental Lead, West Coast, Barings, LLC (Barings) - Ms. Stott assists with management and review of environmental due diligence and environmental actions associated with acquisitions, property development, joint venture developments, property divestments and finance group loan transactions. Environmental due diligence includes Phase I ESAs, Phase II ESAs, indoor air quality assessments, mold assessment and mitigation planning, providing third party review, asbestos investigations, asbestos abatement, operation and maintenance plan development, remedial action development and implementation, regulatory correspondence and permitting.

Phase I ESAs – multiple clients throughout US - Ms. Stott manages and oversees preparation of Phase I Environmental Site Assessments for several confidential clients. All are completed to ASTM guidelines with various special criteria specific to each client.

Subsurface Investigations/Vapor Intrusion

Project Manager, Whittier, CA, Confidential Client - Conducted several investigations to evaluate the potential for vapor intrusion associated with contaminated groundwater into client buildings. At one location a horizontal well system was installed to passively vent vapors. Site investigations involved the installation of multiple, multi-depth vapor probes through the property to map the plume and to assist in decision making for potential further investigation. Data collected from both soil vapor and indoor air monitoring was subjected to risk assessment in order to determine if indoor air quality had been negatively impacted and engineering controls needed to protect workers. Client was able to purchase and redevelop portions of the desired parcels for use as parking.

Project Manager and Environmental Lead, Berkeley, CA, LBA Realty - Evaluation of potential risks associated with the presence of trichloroethylene (TCE) and breakdown products cis 1,2- dichloroethene (cis 1,2-DCE) and vinyl chloride (VC), and methyl tert butyl ether (MTBE) in groundwater and ambient air at an existing building in Berkeley, CA. Worked with outside counsel to evaluate, summarize, and present the risks and potential risks of continued investment in the property. Remedial systems were installed under DTSC oversight, risk assessment performed and the building remodeled and reused for office space.

Municipal/State Contracts

Project Manager, ESAs for City of Anaheim widening of Lincoln Avenue - As a subcontractor to the geotechnical consultant, Partner provided Environmental Site Assessments for multiple properties along the project alignment. The parcel uses ranged from car wash, to older office and motel properties, automotive repair, banks, public school, and a church. Partner finished the multi-site project on time and within budget.

Contact

Dstott@partneresi.com