



PRIORITY ONE ENVIRONMENTAL, INC.
40686 CHIANTI CIR., MURRIETA, CA 92562
OFFICE: 800-704-4193
P1E@P1ENVIRONMENTAL.COM
WWW.PRIORITY1ENVIRONMENTAL.COM

PHASE 1 ENVIRONMENTAL SITE ASSESSMENT REPORT

MAY 13, 2022
PROJECT # P1E 2022-05-03

SUBJECT PROPERTY
4.67-ACRES OF VACANT LAND ALONG
THE NORTH SIDE OF AVENUE H,
LANCASTER, CA 93536
APN: 3118006057



PREPARED FOR:
SUIHAN LIU
9762 RAVENSCROFT ROAD,
NORTH TUSTIN, CA 92705
1230LSH@GMAIL.COM

PHASE 1 ENVIRONMENTAL SITE ASSESSMENT REPORT
4.67-acres of vacant land along the north side of Avenue H, Lancaster, CA 93536

Table of Contents

1.0 EXECUTIVE SUMMARY	3
2.0 INTRODUCTION	5
2.1 LOCATION AND LEGAL DESCRIPTION	5
2.2 SITE AND VICINITY GENERAL CHARACTERISTICS.....	5
2.3 DESCRIPTION OF IMPROVEMENTS ON PROPERTY	5
2.4 CURRENT USES OF ADJOINING PROPERTIES.....	5
2.5 PURPOSE	5
2.6 DETAILED SCOPE-OF-WORK	6
2.7 SIGNIFICANT ASSUMPTIONS.....	6
2.8 LIMITATIONS AND EXCEPTIONS	6
2.9 SPECIAL TERMS AND CONDITIONS	7
2.10 USER RELIANCE.....	7
3.0 USER PROVIDED INFORMATION	8
3.1 TITLE RECORDS	8
3.2 ENVIRONMENTAL LIENS OR ACTIVITY AND USE LIMITATIONS	8
3.3 SPECIALIZED KNOWLEDGE	8
3.4 COMMONLY KNOWN OR REASONABLY ASCERTAINABLE INFORMATION	8
3.5 VALUATION REDUCTION FOR ENVIRONMENTAL ISSUES	8
3.6 OWNER, PROPERTY MANAGER, AND OCCUPANT INFORMATION	8
3.7 REASON FOR PERFORMING PHASE 1.....	8
3.8 OTHER	8
4.0 SUBJECT PROPERTY RECONNAISSANCE	9
4.1 METHODOLOGY AND LIMITING CONDITIONS	9
4.2 SUBJECT PROPERTY RECONNAISSANCE	9
5.0 RECORDS REVIEW	11
5.1 EDR MAP FINDINGS	11
5.2 SUBJECT PROPERTY	17
5.3 ADJACENT PROPERTIES.....	17
5.4 SURROUNDING PROPERTIES	17
5.5 ORPHAN PROPERTIES	17
5.6 PHYSICAL SETTING SOURCES.....	17
5.7 SANBORN INSURANCE MAPS	17
5.8 HISTORICAL AERIAL PHOTOGRAPHS.....	18
5.9 HISTORICAL TOPOGRAPHIC MAPS	18
5.10 CITY DIRECTORIES.....	19
5.11 HISTORICAL REVIEW SUMMARY.....	19
6.0 INTERVIEWS.....	20
6.1 INTERVIEW WITH OWNER OR SITE MANAGER.....	20
6.2 INTERVIEW WITH LOCAL GOVERNMENT OFFICIALS.....	20
7.0 NON-SCOPE SERVICES	22
8.0 EVALUATIONS.....	23
8.1 FINDINGS	23
8.2 OPINIONS	23
8.3 CONCLUSIONS.....	24
8.4 RECOMMENDATIONS.....	24
8.5 PROFESSIONAL SIGNATURE.....	25
8.6 REFERENCES	26
9.0 APPENDIX	27

1.0 EXECUTIVE SUMMARY

A Phase I Environmental Site Assessment has been conducted for the Subject Property, a summary of the Findings, Opinion, Conclusions and Recommendations are provided below:

<u>Findings:</u>	<u>Comments</u>
Site Legal Description	The Subject Property consists of 4.67-acres of vacant land along the north side of Avenue H, Lancaster, CA 93536. The property is identified as APN 3118006057.
Subject Property History	The Subject Property has been undeveloped land as far back as 1973.
Site Observations	The Subject Property is currently vacant land along the north side of Avenue H. No environmental concerns were identified during the site reconnaissance.
EDR Findings for Subject Property	The Subject Property was not listed in Environmental Records Sources searched.
EDR Findings for Adjacent Properties	The Adjacent Properties were not listed in the Environmental Records Sources searched.
EDR Findings for Surrounding Properties	1 site was listed in the Environmental Record Sources searched and is discussed in Section 5.4.
Client Interview (Questionnaire)	Ms. Suihan Liu returned the questionnaire on May 6, 2022. No environmental concerns were identified. The completed questionnaire is discussed in Section 6.1.
Local Records	No records were found for the Subject Property with the County of Los Angeles Public Works Environmental Programs Division, or with the County of Los Angeles Fire Department Health Hazardous Materials Division/CUPA.

<u>Opinions:</u>	<u>Identified?</u>		<u>Comments</u>
	<u>Yes</u>	<u>No</u>	
Recognized Environmental Condition (REC)		X	No RECs were identified.
Historical Recognized Environmental Condition (HREC)		X	No HRECs were identified.
Controlled Recognized Environmental Condition (CREC)		X	No CRECs were identified.
Significant Data Gaps		X	A significant data gaps was not identified for the Subject Property.
Vapor Intrusion Risk		X	A vapor intrusion risk was not identified for the Subject Property.
De Minimis Condition		X	No De Minimis Conditions were identified.
Environmental Business Risk		X	No Environmental Business Risks were identified.

Conclusion

We have performed a Phase I Environmental Site Assessment in conformance with the scope and limitations of ASTM Practice E1527-21 of the Subject Property which consists of 4.67-acres of vacant land along the north side of Avenue H, Lancaster, CA 93536. The Subject Property is identified as APN(s) 3118006057. Any exceptions to, or deletions from, this practice are described in the Limitations Section of this report. This assessment has revealed no recognized environmental conditions, historical recognized environmental conditions, controlled recognized environmental conditions, or significant data gaps in connection with the Subject Property.

Recommendations

Additional Environmental Investigations are not recommended at this time.

2.0 INTRODUCTION

2.1 Location and Legal Description

Subject Property Description	
Subject Property Address:	4.67-acres of vacant land along the north side of Avenue H, Lancaster, CA 93536
Assessor Parcel Number(s):	3118006057

A site vicinity map and a generalized location map are located in Appendix 9.2.

2.2 Site and Vicinity General Characteristics

The Subject Property is located in the City of Lancaster, in Los Angeles County, California. The site is located ½ miles east of the Antelope Valley Freeway (14) along the north side of West Avenue H. The surrounding properties consists of undeveloped land to the north, east and west and residential properties to the south.

2.3 Description of Improvements on Property

Property Type	Vacant Land.
Land Area (acres)/Source:	4.67-acres/LA County Assessor.

The Subject Property consists of an approximately 4.67-acres of undeveloped land located along the north side of Avenue H. A dirt road is located along the west side of the subject property and travels north from Avenue H.

2.4 Current Uses of Adjoining Properties

Direction	Address	Type of Use
North	APN: 3118006038.	Vacant Land.
East	APNs: 3118006033 and 3118006056	Vacant Land.
South	Multiply residential properties along Regents Street	Single Family Homes.
West	APNs: 3118006058 and 3118006028	Vacant Land.

2.5 Purpose

The purpose of this Phase 1 Environmental Site Assessment is to identify to the extent feasible recognized environmental conditions (REC) in connection with the property. Following the processes prescribed by the AAI rule and in ASTM Standard E1527-21, Standard Practice for Environmental Site Assessments: Phase 1 Environmental Site Assessment process.

- ❖ As defined by ASTM E1527-21, §1.1.1, the term "recognized environmental conditions" is defined as follows: *"(1) the presence of hazardous substances or petroleum products in, on, or at the Subject Property due to a release to the environment; (2) the likely presence of hazardous substances or petroleum products in, on, or at the Subject Property due to a release or likely release to the environment; or (3) the presence of hazardous substances or petroleum products in, on, or at the Subject Property under conditions that pose a*

material threat of a future release to the environment. A de minimis condition is not a recognized environmental condition.

- ❖ As defined by ASTM E1527-21, §3.2.17, the term "controlled recognized environmental condition" is defined as follows: *"Recognized environmental condition affecting the Subject Property that has been addressed to the satisfaction of the applicable regulatory authority or authorities with hazardous substances or petroleum products allowed to remain in place subject to implementation of required controls (for example, activity and use limitations or other property use limitations)."*
- ❖ As defined by ASTM E1527-21, §3.2.39, the term "historical recognized environmental condition" is defined as follows: *"a previous release of hazardous substances or petroleum products affecting the Subject Property that has been addressed to the satisfaction of the applicable regulatory authority or authorities and meeting unrestricted use criteria established by the applicable regulatory authority or authorities without subjecting the Subject Property to any controls (for example, activity and use limitations or other property use limitations)."*

2.6 Detailed Scope-of-Work

The scope of work performed for this Phase 1 Environmental report includes:

- Collecting and reviewing available environmental related information concerning the property and other data pertinent to the specific site per the ASTM standard E1527-21;
- Conducting a site visit to observe current site uses, observe adjacent land use, and gather data on possible spills, or misuse of chemicals that could be considered a REC;
- Contacting appropriate regulatory personnel and reviewing regulatory files regarding the property in question.

No additional non-scope considerations per Section 13 of ASTM E1527-21 were included in this Phase 1 Report including sections 13.1.5.1 to 13.1.5.16.

2.7 Significant Assumptions

No significant assumptions were made in this assessment.

2.8 Limitations and Exceptions

Limitations

This report is applicable only for the project and site studied. Report findings and statements of professional opinion do not constitute a guarantee or warranty, expressed or implied. This report contains information and data provided by others and Priority One Environmental, Inc. in no way warrants the accuracy or completeness of the information provided by those sources. Our services are performed in a manner consistent with the level of care and skill ordinarily exercised by members of the profession currently practicing in the same locality under similar conditions. This report is prepared using the ASTM Standard E1527-21 and includes several inherent limitations, including but not limited to: Section 4.5.1 - Uncertainty Not Eliminated, Section 4.5.2 - Not Exhaustive, Section 7.4 - No Sampling, and Section 7.5.2.1 - Reliance.

Exceptions

No exceptions to or deviations from the ASTM standard E1527-21 were made during the course of our work except for the following:

- *No interviews were conducted with local agencies as part of this assessment. Relevant local agencies for the area have policies of referring requests for interviews to their file review departments.*

These limitations are not anticipated to represent a significant data gap for the investigation.

2.9 Special Terms and Conditions

We have been authorized by Suihan Liu to perform a Phase 1 environmental site assessment of the Subject Property. It is our understanding that Suihan Liu will use the information contained in the report for due diligence and innocent landowner's protection under CERCLA. Without prior written consent of the client, Priority One Environmental, Inc. will keep confidential and not disclose to any person or entity any data or information provided by the client or generated in conjunction with the performance of this study, except when required by law. Provisions of confidentiality shall not apply to data or information obtained from the public domain or acquired from third parties not under obligation to the client to maintain confidentiality.

2.10 User Reliance

This report was prepared for the exclusive use of Suihan Liu. No other person or entity is entitled to rely upon this report without the specific written authorization of Priority One Environmental, Inc. Such reliance is a subject to the same limitations, terms, and conditions as the original contract with the client. Priority One Environmental, Inc. specifically disclaims any responsibility for any unauthorized use of this report. Based on the ASTM standard this Phase 1 report is reliable for 180 days from the date the work was conducted.

3.0 USER PROVIDED INFORMATION

3.1 Title Records

A Preliminary Title Report was provided for review. No environmental concerns were identified.

3.2 Environmental Liens or Activity and Use Limitations

No Additional information was provided identifying actual knowledge of environmental liens or activity and use limitations recorded against the Subject Property. No environmental liens placed by the federal environmental agency under CERCLA regulations for the Subject Property were found during a record search on available government records. The California State Department of Toxic Substances website EnviroStor was searched, and no environmental liens placed by the State environmental agency for the Subject Property was found.

3.3 Specialized Knowledge

No information was provided identifying specialized knowledge or experience that is material to recognized environmental conditions in connection with the Subject Property.

3.4 Commonly Known or Reasonably Ascertainable Information

No information was provided identifying knowledge of commonly known or reasonably ascertainable information related to the Subject Property.

3.5 Valuation Reduction for Environmental Issues

No information was provided identifying knowledge of valuation reduction of the Subject Property.

3.6 Owner, Property Manager, and Occupant Information

Information provided by the owner of the Subject Property is discussed in Section 6 of this report.

3.7 Reason for Performing Phase 1

The Phase 1 has been requested by the client for the use in the purchase of the property.

3.8 Other

No other information was provided for review related to the Subject Property.

4.0 SUBJECT PROPERTY RECONNAISSANCE

A visual reconnaissance of the Subject Property was conducted on Wednesday, May 11, 2022, by Mr. Paul Robinson. Photographs of the Subject Property are attached to this report in Appendix 9.1.

4.1 Methodology and Limiting Conditions

The periphery of the Subject Property was inspected. A detailed inspection was conducted of all major site features visible from the public portions of the property.

4.2 Subject Property Reconnaissance

Observations made during the site visit are summarized in the following table:

Site Visit Observations	
Current Use(s)	Vacate undeveloped land.
Past Use(s)	None observed.
Current Use of Adjoining Properties	North: Vacant undeveloped land. South: Tract of single-family homes. East: Vacant undeveloped land. West: Vacant undeveloped land.
Evidence of Past Use of Adjoining Properties	None observed.
Topography	Relatively flat.
Number of Structures (include approximate size and # of stories).	None.
Roads/Driveways/Parking	Avenue H to the south.
Potable Water Supply	N/A.
Solid Waste Disposal	N/A
Sewer Discharge and Disposal	N/A
Surface Water Drainage	Sheet flows to the northwest.
Source of Heating and Cooling	N/A

Observation Check List			
	Observed?		
Type	Yes	No	Notes
Hazardous Materials and Petroleum Products		X	
Storage Tanks		X	
Strong, Pungent or Noxious Odors		X	
Standing Surface Water and Pools, or Sumps containing liquids likely to be hazardous substances or petroleum products.		X	
Drums, Totes, and Intermediate Bulk Containers		X	
Hazardous Substance and petroleum Product containers not in connection with identified uses		X	
Unidentified Substance Containers.		X	
Polychlorinated Biphenyls (PCBs)		X	
Pole- or Pad mounted Transformers		X	
Stains or Corrosion on Floors, Walls, or Ceilings (not from water)		X	
Area Drains, Floor drains		X	
Sumps, Drywells, Catch basins, Clarifiers		X	
Pits, Ponds, Lagoons		X	
Stained Soil or Pavement		X	
Stressed Vegetation		X	
Water/Wastewater or other liquid discharged from or to the Subject Property.		X	
Wells (irrigation wells, injection wells, monitoring wells, abandoned wells, or other wells).		X	
Septic System or Cesspools.		X	

5.0 RECORDS REVIEW

5.1 EDR Map Findings

The Subject Property is located at 4.67-acres of vacant land along the north side of Avenue H, Lancaster, CA 93536. The property is identified as APN(s) 3118006057. The Subject Property was not listed in the Environmental Records searched.



This report includes Interactive Map Layers to display and/or hide map information. The legend includes only those icons for the default map view.

SITE NAME: P1E-22-05-03
ADDRESS: AVE H VIC 15 STW
Lancaster CA 93534
LAT/LONG: 34.719636 / 118.158986

CLIENT: Priority One Environmental, Inc.
CONTACT: Paul Robinson
INQUIRY #: 6965055.2s
DATE: May 03, 2022 1:17 pm

Copyright © 2022 EDR, Inc. © 2016 TomTom Rat. 2015.

MAP FINDINGS SUMMARY

Database	Search Distance (Miles)	Target Property	< 1/8	1/8 - 1/4	1/4 - 1/2	1/2 - 1	> 1	Total Plotted
<u>STANDARD ENVIRONMENTAL RECORDS</u>								
<i>Lists of Federal NPL (Superfund) sites</i>								
NPL	1.000		0	0	0	0	NR	0
Proposed NPL	1.000		0	0	0	0	NR	0
NPL LIENS	1.000		0	0	0	0	NR	0
<i>Lists of Federal Delisted NPL sites</i>								
Delisted NPL	1.000		0	0	0	0	NR	0
<i>Lists of Federal sites subject to CERCLA removals and CERCLA orders</i>								
FEDERAL FACILITY	0.500		0	0	0	NR	NR	0
SEMS	0.500		0	0	0	NR	NR	0
<i>Lists of Federal CERCLA sites with NFRAP</i>								
SEMS-ARCHIVE	0.500		0	0	0	NR	NR	0
<i>Lists of Federal RCRA facilities undergoing Corrective Action</i>								
CORRACTS	1.000		0	0	0	0	NR	0
<i>Lists of Federal RCRA TSD facilities</i>								
RCRA-TSDF	0.500		0	0	0	NR	NR	0
<i>Lists of Federal RCRA generators</i>								
RCRA-LQG	0.250		0	0	NR	NR	NR	0
RCRA-SQG	0.250		0	0	NR	NR	NR	0
RCRA-VSQG	0.250		0	0	NR	NR	NR	0
<i>Federal institutional controls / engineering controls registries</i>								
LUCIS	0.500		0	0	0	NR	NR	0
US ENG CONTROLS	0.500		0	0	0	NR	NR	0
US INST CONTROLS	0.500		0	0	0	NR	NR	0
<i>Federal ERNS list</i>								
ERNS	0.001		0	NR	NR	NR	NR	0
<i>Lists of state- and tribal (Superfund) equivalent sites</i>								
RESPONSE	1.000		0	0	0	0	NR	0
<i>Lists of state- and tribal hazardous waste facilities</i>								
ENVIROSTOR	1.000		0	0	0	0	NR	0
<i>Lists of state and tribal landfills and solid waste disposal facilities</i>								
SWF/LF	0.500		0	0	0	NR	NR	0

MAP FINDINGS SUMMARY

Database	Search Distance (Miles)	Target Property	< 1/8	1/8 - 1/4	1/4 - 1/2	1/2 - 1	> 1	Total Plotted
<i>Lists of state and tribal leaking storage tanks</i>								
LUST	0.500		0	0	0	NR	NR	0
INDIAN LUST	0.500		0	0	0	NR	NR	0
CPS-SLIC	0.500		0	0	0	NR	NR	0
<i>Lists of state and tribal registered storage tanks</i>								
FEMA UST	0.250		0	0	NR	NR	NR	0
UST	0.250		0	0	NR	NR	NR	0
AST	0.250		0	0	NR	NR	NR	0
INDIAN UST	0.250		0	0	NR	NR	NR	0
<i>Lists of state and tribal voluntary cleanup sites</i>								
INDIAN VCP	0.500		0	0	0	NR	NR	0
VCP	0.500		0	0	0	NR	NR	0
<i>Lists of state and tribal brownfield sites</i>								
BROWNFIELDS	0.500		0	0	0	NR	NR	0
<u>ADDITIONAL ENVIRONMENTAL RECORDS</u>								
<i>Local Brownfield lists</i>								
US BROWNFIELDS	0.500		0	0	0	NR	NR	0
<i>Local Lists of Landfill / Solid Waste Disposal Sites</i>								
WMUDS/SWAT	0.500		0	0	0	NR	NR	0
SWRCY	0.500		0	0	0	NR	NR	0
HAULERS	0.001		0	NR	NR	NR	NR	0
INDIAN ODI	0.500		0	0	0	NR	NR	0
ODI	0.500		0	0	0	NR	NR	0
DEBRIS REGION 9	0.500		0	0	0	NR	NR	0
IHS OPEN DUMPS	0.500		0	0	0	NR	NR	0
<i>Local Lists of Hazardous waste / Contaminated Sites</i>								
AOCONCERN	1.000		0	0	0	0	NR	0
US HIST CDL	0.001		0	NR	NR	NR	NR	0
HIST Cal-Sites	1.000		0	0	0	0	NR	0
SCH	0.250		0	0	NR	NR	NR	0
CDL	0.001		0	NR	NR	NR	NR	0
Toxic Pits	1.000		0	0	0	0	NR	0
CERS HAZ WASTE	0.250		0	0	NR	NR	NR	0
US CDL	0.001		0	NR	NR	NR	NR	0
PFAS	0.500		0	0	0	NR	NR	0
AQUEOUS FOAM	TP		NR	NR	NR	NR	NR	0
<i>Local Lists of Registered Storage Tanks</i>								
SWEEPS UST	0.250		0	0	NR	NR	NR	0
HIST UST	0.250		0	0	NR	NR	NR	0

MAP FINDINGS SUMMARY

Database	Search Distance (Miles)	Target Property	< 1/8	1/8 - 1/4	1/4 - 1/2	1/2 - 1	> 1	Total Plotted
CERS TANKS	0.250		0	0	NR	NR	NR	0
CA FID UST	0.250		0	0	NR	NR	NR	0
Local Land Records								
LIENS	0.001		0	NR	NR	NR	NR	0
LIENS 2	0.001		0	NR	NR	NR	NR	0
DEED	0.500		0	0	0	NR	NR	0
Records of Emergency Release Reports								
HMIRS	0.001		0	NR	NR	NR	NR	0
CHMIRS	0.001		0	NR	NR	NR	NR	0
LDS	0.001		0	NR	NR	NR	NR	0
MCS	0.001		0	NR	NR	NR	NR	0
SPILLS 90	0.001		0	NR	NR	NR	NR	0
Other Ascertainable Records								
RCRA NonGen / NLR	0.250		0	1	NR	NR	NR	1
FUDS	1.000		0	0	0	0	NR	0
DOD	1.000		0	0	0	0	NR	0
SCRD DRYCLEANERS	0.500		0	0	0	NR	NR	0
US FIN ASSUR	0.001		0	NR	NR	NR	NR	0
EPA WATCH LIST	0.001		0	NR	NR	NR	NR	0
2020 COR ACTION	0.250		0	0	NR	NR	NR	0
TSCA	0.001		0	NR	NR	NR	NR	0
TRIS	0.001		0	NR	NR	NR	NR	0
SSTS	0.001		0	NR	NR	NR	NR	0
ROD	1.000		0	0	0	0	NR	0
RMP	0.001		0	NR	NR	NR	NR	0
RAATS	0.001		0	NR	NR	NR	NR	0
PRP	0.001		0	NR	NR	NR	NR	0
PADS	0.001		0	NR	NR	NR	NR	0
ICIS	0.001		0	NR	NR	NR	NR	0
FTTS	0.001		0	NR	NR	NR	NR	0
MLTS	0.001		0	NR	NR	NR	NR	0
COAL ASH DOE	0.001		0	NR	NR	NR	NR	0
COAL ASH EPA	0.500		0	0	0	NR	NR	0
PCB TRANSFORMER	0.001		0	NR	NR	NR	NR	0
RADINFO	0.001		0	NR	NR	NR	NR	0
HIST FTTS	0.001		0	NR	NR	NR	NR	0
DOT OPS	0.001		0	NR	NR	NR	NR	0
CONSENT	1.000		0	0	0	0	NR	0
INDIAN RESERV	1.000		0	0	0	0	NR	0
FUSRAP	1.000		0	0	0	0	NR	0
UMTRA	0.500		0	0	0	NR	NR	0
LEAD SMELTERS	0.001		0	NR	NR	NR	NR	0
US AIRS	0.001		0	NR	NR	NR	NR	0
US MINES	0.250		0	0	NR	NR	NR	0
ABANDONED MINES	0.250		0	0	NR	NR	NR	0
FINDS	0.001		0	NR	NR	NR	NR	0
ECHO	0.001		0	NR	NR	NR	NR	0
DOCKET HWC	0.001		0	NR	NR	NR	NR	0

MAP FINDINGS SUMMARY

Database	Search Distance (Miles)	Target Property	< 1/8	1/8 - 1/4	1/4 - 1/2	1/2 - 1	> 1	Total Plotted
UXO	1.000		0	0	0	0	NR	0
FUELS PROGRAM	0.250		0	0	NR	NR	NR	0
CA BOND EXP. PLAN	1.000		0	0	0	0	NR	0
Cortese	0.500		0	0	0	NR	NR	0
CUPA Listings	0.250		0	0	NR	NR	NR	0
DRYCLEANERS	0.250		0	0	NR	NR	NR	0
EMI	0.001		0	NR	NR	NR	NR	0
ENF	0.001		0	NR	NR	NR	NR	0
Financial Assurance	0.001		0	NR	NR	NR	NR	0
HAZNET	0.001		0	NR	NR	NR	NR	0
ICE	0.001		0	NR	NR	NR	NR	0
HIST CORTESE	0.500		0	0	0	NR	NR	0
LOS ANGELES CO. HMS	0.001		0	NR	NR	NR	NR	0
HWP	1.000		0	0	0	0	NR	0
HWT	0.250		0	0	NR	NR	NR	0
MINES	0.250		0	0	NR	NR	NR	0
MWMP	0.250		0	0	NR	NR	NR	0
NPDES	0.001		0	NR	NR	NR	NR	0
PEST LIC	0.001		0	NR	NR	NR	NR	0
PROC	0.500		0	0	0	NR	NR	0
Notify 65	1.000		0	0	0	0	NR	0
LA Co. Site Mitigation	0.001		0	NR	NR	NR	NR	0
UIC	0.001		0	NR	NR	NR	NR	0
UIC GEO	0.001		0	NR	NR	NR	NR	0
WASTEWATER PITS	0.500		0	0	0	NR	NR	0
WDS	0.001		0	NR	NR	NR	NR	0
WIP	0.250		0	0	NR	NR	NR	0
MILITARY PRIV SITES	0.001		0	NR	NR	NR	NR	0
PROJECT	0.001		0	NR	NR	NR	NR	0
WDR	0.001		0	NR	NR	NR	NR	0
CIWQS	0.001		0	NR	NR	NR	NR	0
CERS	0.001		0	NR	NR	NR	NR	0
NON-CASE INFO	0.001		0	NR	NR	NR	NR	0
OTHER OIL GAS	0.001		0	NR	NR	NR	NR	0
PROD WATER PONDS	0.001		0	NR	NR	NR	NR	0
SAMPLING POINT	0.001		0	NR	NR	NR	NR	0
WELL STIM PROJ	0.001		0	NR	NR	NR	NR	0
MINES MRDS	0.001		0	NR	NR	NR	NR	0
HWTS	TP		NR	NR	NR	NR	NR	0
LOS ANGELES CO LF METH	0.500		0	0	0	NR	NR	0

EDR HIGH RISK HISTORICAL RECORDS

EDR Exclusive Records

EDR MGP	1.000		0	0	0	0	NR	0
EDR Hist Auto	0.125		0	NR	NR	NR	NR	0
EDR Hist Cleaner	0.125		0	NR	NR	NR	NR	0

EDR RECOVERED GOVERNMENT ARCHIVES

Exclusive Recovered Govt. Archives

RGA LF	0.001		0	NR	NR	NR	NR	0
--------	-------	--	---	----	----	----	----	---

MAP FINDINGS SUMMARY

Database	Search Distance (Miles)	Target Property	< 1/8	1/8 - 1/4	1/4 - 1/2	1/2 - 1	> 1	Total Plotted
RGA LUST	0.001		0	NR	NR	NR	NR	0
- Totals --		0	0	1	0	0	0	1

NOTES:

TP = Target Property

NR = Not Requested at this Search Distance

Sites may be listed in more than one database

Snipped from EDR Radius Report.

For the full name, description, and the date each of the databases were last updated, please refer to the Government Record section of the EDR® Report.

5.2 Subject Property

EDR reports the Subject Property was not listed in any database searched.

5.3 Adjacent Properties

EDR reports the Adjacent Properties were not listed in any database searched.

5.4 Surrounding Properties

EDR Radius Report lists 1 site for the surrounding properties. The site is located approximately 781 feet to the South-Southwest and is listed as The Colombian Trucking under the RCRA NonGen/NLR database. The site is not a generator and is listed at a single-family residence location.

5.5 Orphan Properties

27 orphan sites were reviewed. 12 of the listed sites were under the CDL database for abandoned drug labs. None of the locations are for the subject property. 10 sites were under the DRYCLEANERS database. All 10 sites were beyond one mile from the subject property. 5 of the sites were under the SWF/LF database. None of the locations were identified as the subject property.

5.6 Physical Setting Sources

According to the most recent USGS Topographic map covering to Subject Property and vicinity, the Subject Property is relatively level and lies at approximately 2,318 feet above sea-level. The regional topography slopes to the northwest.

According to EDR GEOCHECK the site is mapped as a Loam soils with a Hydrologic Group Classification of Class D. Class D is defined as soils with very slow infiltration rates. Soils are clayey, have a high water table, or are shallow to impervious layer. The soils have a high corrosion potential versus uncoated steel.

GEOCHECK: According to USGS Well located approximately on the adjacent property to the west, groundwater was reported at a range of 9.4 to 21.3 feet below ground surface in 1957-1958.

5.7 Sanborn Insurance Maps

An attempt was made by EDR to obtain Sanborn Insurance Company maps for the period covering the years 1860 through the present in order to determine what types of activities were conducted on the Subject Property and on adjoining properties. No Sanborn maps were found.

5.8 Historical Aerial Photographs

Aerial photographs of the Subject Property provided by EDR were reviewed as part of this investigation.

Aerial Photograph Dates:	1973, 1994, 2003, 2013, 2018
--------------------------	------------------------------

Subject Property	Description
	The subject property has been unimproved vacant land since 1973.

Property to North	Description
	The subject property has been unimproved vacant land since 1973.

Property to East	Description
	The subject property has been unimproved vacant land since 1973.

Property to South	Description
	In 1973, the property to the south is undeveloped land. Sometime between 1994 and 2003, the tract of single-family homes was developed. The homes are existing in 2018.

Property to West	Description
	The subject property has been unimproved vacant land since 1973.

These photos are included in the Appendix.

5.9 Historical Topographic Maps

Topographic maps of the Subject Property provided by EDR were reviewed as part of this investigation.

YEAR(S)	DESCRIPTION.
1917	The topography in 1917 trends to the north, the elevation in the area of the Subject Property is 2320'.
1933	By 1933, the property is undeveloped land along existing Avenue H. Topography trends downward to the north-northwest.
1958	The pond to the west along existing Antelope Valley Freeway is existing. The dirt trails in the vicinity of the subject property are mapped. The topography and elevation appear similar to previous years.
2012	Current Topographic Map.

These maps are included in the Appendix.

5.10 City Directories

A search of local historical city directories was conducted by EDR for the Subject Property. The review included directories in five-year intervals from 1920 to 2014 (as available).

The subject property and adjoining properties to the north, east and west have no address associated with the properties; therefore, the subject property and adjoining properties to the north, east and west were not listed in the City Directories searched by EDR. The street for the adjacent single-family properties to the south was not searched by the development of the street as part of a tract of single-family homes.

5.11 Historical Review Summary

Based on a review of the EDR provided Sanborn Fire Insurance Maps, Aerial Photographs, Topographic Maps, and City Directories, the Subject Property has been undeveloped land as far back as 1973.

6.0 INTERVIEWS

An attempt has been made to obtain historical as well as current information relative to the Subject Property from several individuals and local agencies. The objective of the interview process is to obtain any information indicating recognized environmental conditions in connection with the Subject Property.

6.1 Interview with Owner or Site Manager

An Environmental Questionnaire and Disclosure Statement were sent to Ms. Suihan Liu, on Monday, May 2, 2022. The question was returned on Friday May 6, 2022. According to the questionnaire the proposed use is a self-storage facility. Current owner is listed as M. Nafi Toksoz and Charlotte A. Johnson which have owned the property since 1967.

6.2 Interview with Local Government Officials

County Assessor Office

According to the Los Angeles County Assessor, the Subject Property consists of one parcel, identified as APN 3118-006-057 with the following property boundary description: 4.62 MORE OR LESS ACS BEING EX OF ST W 1/2 OF SE 1/4 OF SE 1/4 OF SW 1/4 OF SEC 4 T 7N R 12W.

City of Lancaster Clerk Offices

The City of Lancaster Clerk's offices were contacted as part of the records review of the Subject Property; however, the offices have not responded as of the date of this report.

County of Los Angeles Department of Public Works Environmental Programs Division

The County of Los Angeles Department of Public Works Environmental Programs Division online file review (<https://dpw.lacounty.gov/epd/CleanLA/OpenFileReview.aspx>) for Underground Storage Tanks, Industrial Waste and Stormwater was reviewed for the Subject Property. The Subject Property was not found.

Los Angeles County Fire Department

The Los Angeles County Fire Department Health Hazardous Materials Division (<https://fire.lacounty.gov/public-records-requests/>) maintains records by address; therefore, no records were found for the subject property.

South Coast Air Quality Management District

The South Coast Air Quality Management District FINDS database was reviewed for the Subject Property (<https://www.aqmd.gov/nav/FIND>). SCAQMD maintains records by address; therefore, no records were found for the subject property.

GEOTRACKER/ENVIROSTOR Database Review

The GEOTRACKER database (<https://geotracker.waterboards.ca.gov/>) and the ENVIROSTOR database (<https://www.envirostor.dtsc.ca.gov/public/>) were reviewed for any additional information available in regards to the Subject Property. No additional information was located for the Subject Property. If additional information was found for the adjacent properties or surrounding properties, these cases are discussed in Section 5.3 and/or 5.4.

CalEPA Regulated Site Portal (CERS)

The CalEPA Regulated Site Portal (<https://siteportal.calepa.ca.gov/nsite/map/help>) was reviewed for the Subject Property and adjacent properties. If the Subject Property or adjacent properties were listed, these listings are discussed in Sections 5.2 and 5.3.

Interview with Others

No additional interviews were conducted in this assessment.

7.0 NON-SCOPE SERVICES

No additional services as listed in the ASTM Standard E1527-21 have been requested in writing and placed under contract in regard to this assessment. Including, but not limited to, asbestos testing of material at the site and drug lab uses of the site.

8.0 EVALUATIONS

8.1 Findings

- 1) **Site Legal Description:** The Subject Property consists of 4.67-acres of vacant land along the north side of Avenue H, Lancaster, CA 93536. The property is identified as APN(s) 3118006057.
- 2) **Site History:** The subject property has been undeveloped vacant land as far back as 1973.
- 3) **Site Observation:** The Subject Property is currently undeveloped vacant land. No Environmental concerns were identified during the site reconnaissance.
- 4) **EDR Findings for Subject Property:** The Subject Property was not listed in Environmental Records Sources searched.
- 5) **EDR Radius Report Findings:** The adjacent properties were not listed in the Environmental Record Sources searched. One site was listed for the surrounding properties and is discussed in Section 5.4.
- 6) **Local Records Review:** No records were found for the Subject Property with the County of Los Angeles Public Works Environmental Programs Division, or with the County of Los Angeles Fire Department Health Hazardous Materials Division/CUPA.

8.2 Opinions

- 7) **Recognized Environmental Condition (REC)** is (1) The presence of hazardous substances or petroleum products in, on, or at the subject property due to a release to the environment; (2) the likely presence of hazardous substances or petroleum products in, on, or at the subject property due to a release or likely release to the environment; or (3) the presence of hazardous substances or petroleum products in, on, or at the subject property under conditions that pose a material threat of a future release to the environment. A de minimis condition is not a recognized environmental condition.

Based on the Findings of this Phase I ESA, no RECs were identified.

- 8) **Historical Recognized Environmental Condition (HREC)** is a past release of any hazardous substances or petroleum products that has occurred in connection with the Property and has been addressed to the satisfaction of the applicable regulatory authority or meeting unrestricted use criteria established by a regulatory authority, without subjecting the Property to any required controls (for example, property use restrictions, activity and use limitations, institutional controls, or engineering controls).

Based on the Findings of this Phase I ESA, no HRECs were identified.

- 9) **Controlled Recognized Environmental Condition (CREC):** A controlled recognized environmental condition is a recognized environmental condition resulting from a past release of hazardous substances or petroleum products that has been addressed to the satisfaction of the applicable regulatory authority (for example, as evidenced by the issuance of a no further action (NFA) letter or equivalent, or meeting risk-based criteria established by regulatory authority), with hazardous substances or petroleum products allowed to remain in place, subject to the implementation of required controls (for example, property use restrictions, activity and use limitations, institutional controls, or engineering controls).

Based on the Findings of this Phase I ESA, no CRECs were identified.

- 10) **Significant Data Gaps:** Data Gaps are a lack of—or inability to—obtain information required by this practice, despite good faith efforts by the environmental professional to gather such information. Data gaps may result from incompleteness in any of the activities required by this practice, including, but not limited to, site reconnaissance. Data gaps are only significant if other information and/or professional experience raises reasonable concerns involving the data gaps. Significant data gaps may not include the exceptions identified in Section 2.8 of this report (Limitations and Exceptions).

Based on the Findings of this Phase I ESA, no significant data gaps were identified.

- 11) **Vapor Intrusion Risk:** A Vapor Intrusion Risk was not identified for the subject property.
- 12) **De Minimis Condition:** A *De Minimis Conditions* was not identified for the subject property.
- 13) **Environmental Business Risks:** An Environmental Business Risk (EBR) is a risk which can have a material environmental or environmentally driven impact on the business associated with the current or planned use of commercial real estate and is not an issue required to be investigated based on the ASTM International E1527-21 Standard.

Based on the Findings of this Phase I ESA, no EBRs were identified.

8.3 Conclusions

We have performed a Phase I Environmental Site Assessment in conformance with the scope and limitations of ASTM Practice E1527-21 of the Subject Property which consists of 4.67-acres of vacant land along the north side of Avenue H, Lancaster, CA 93536. The Subject Property is identified as APN(s) 3118006057. Any exceptions to, or deletions from, this practice are described in the Limitations Section of this report. This assessment has revealed no recognized environmental conditions, historical recognized environmental conditions, controlled recognized environmental conditions, or significant data gaps in connection with the Subject Property.

8.4 Recommendations

Additional Environmental Investigations are not recommended at this time.

8.5 Professional Signature

According to Code of Federal Regulations C.F.R. - Title 40 §312.10, Environmental Professional is defined as:

"(1) a person who possess sufficient specific education, training, and experience necessary to exercise professional judgment to develop opinions and conclusions regarding conditions indicative of releases or threatened releases (see §312.1(c)) on, at, in, or to a property, sufficient to meet the objectives and performance factors in §312.20(e) and (f).

(2) Such a person must:

- (i) hold a current professional engineer's or Professional Geologist's license or registration from a state, tribe, or U.S. territory (or the Commonwealth of Puerto Rico) and have the equivalent of three (3) years of full-time relevant experience; or*
- (ii) Be licensed or certified by the federal government, a state, tribe, or U.S. territory (or the Commonwealth of Puerto Rico) to perform environmental inquiries as defined in §312.21 and have the equivalent of three (3) years of full-time relevant experience; or*
- (iii) Have a Baccalaureate or higher degree from an accredited institution of higher education in a discipline of engineering or science and the equivalent of five (5) years of full-time relevant experience; or*
- (iv) Have the equivalent of ten (10) years of full-time relevant experience".*

We declare to the best of our professional knowledge and belief, we have met the definition of Environmental Professional as defined in §312.10 of 40 C.F.R. 312. We have the specific qualifications based on education, training, and experience to assess a property of the nature, history, and setting of the Subject Property. We have developed and performed all appropriate inquiries in conformance with the standards and practices set forth in 40 C.F.R. 312.

It has been a pleasure to be of service. If any questions arise, please contact our office.

Sincerely,

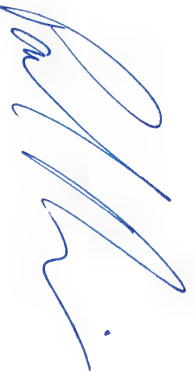

Paul J. Robinson
Environmental Professional
Priority One Environmental, Inc.

8.6 References

- ASTM Standard E1527-21 - Phase 1 Standard
- Environmental Data Resources, Inc (EDR) Standard Package (Sanborn Fire Insurance Maps, Topographic Map Package, Aerial Photo Package, Radius Report, City Directory Search by EDR)
- U.S. Geological Survey Topographic Maps
- Google Earth Pro – Aerial Images
- State Water Resources Control Board, GEOTRACKER (geotracker.waterboards.ca.gov)
- Department of Toxic Substance Control, ENVIROSTOR (www.envirostor.dtsc.ca.gov)
- CalEPA Regulated Site Portal (<https://siteportal.calepa.ca.gov/nsite/>)

9.0 Appendix

- 9.1 Photographs of Subject Property.
- 9.2 Site Figures: Site Vicinity Map, USGS Aerial Photographs, USGS Topographic Maps, Site Parcel Map.
- 9.3 EDR Sanborn Map Search.
- 9.4 EDR Radius Report.
- 9.5 EDR City Directory Search.
- 9.6 Local Agency Records (If any were found and reviewed).
- 9.7 Professional Qualifications (Resume).



9.1 Photos



Photo #1: View of subject property.



Photo #2: View from SE corner of subject property looking west.



Photo #3: View looking east along trail on north portion of subject property.



Photo #4: View of south portion of subject property.



Photo #5: View of west property line looking south.



Photo #6: View of subject property looking southeast.



Photo #7: View of subject property looking east.



Photo #8: View of trail along west side of subject property looking north.



Photo #9: View of property to the west.



Photo #10: View of tract of single-family homes to the south.



FIGURE I - VICINITY MAP



FIGURE I



APPROXIMATE LOCATION
OF SUBJECT SITE AREA

FIGURE 2 - 2018 GOOGLE EARTH AERIAL



FIGURE 2



FIGURE 3 - 2013 GOOGLE EARTH AERIAL



FIGURE 3



FIGURE 4 - 2003 GOOGLE EARTH AERIAL



FIGURE 4

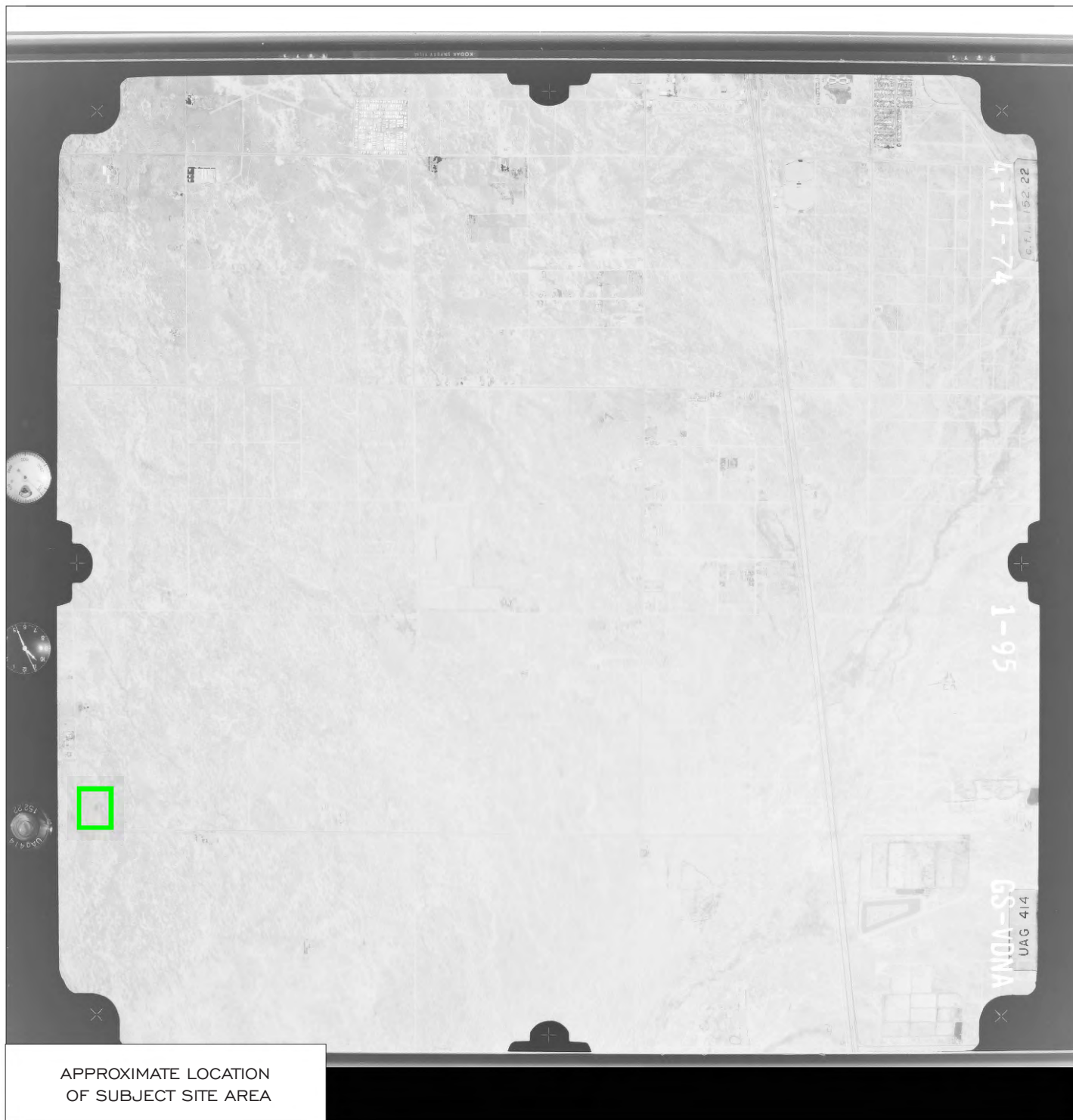

APPROXIMATE LOCATION
OF SUBJECT SITE AREA

FIGURE 5 - 1974 GOOGLE EARTH AERIAL

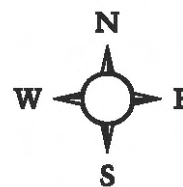

FIGURE 5

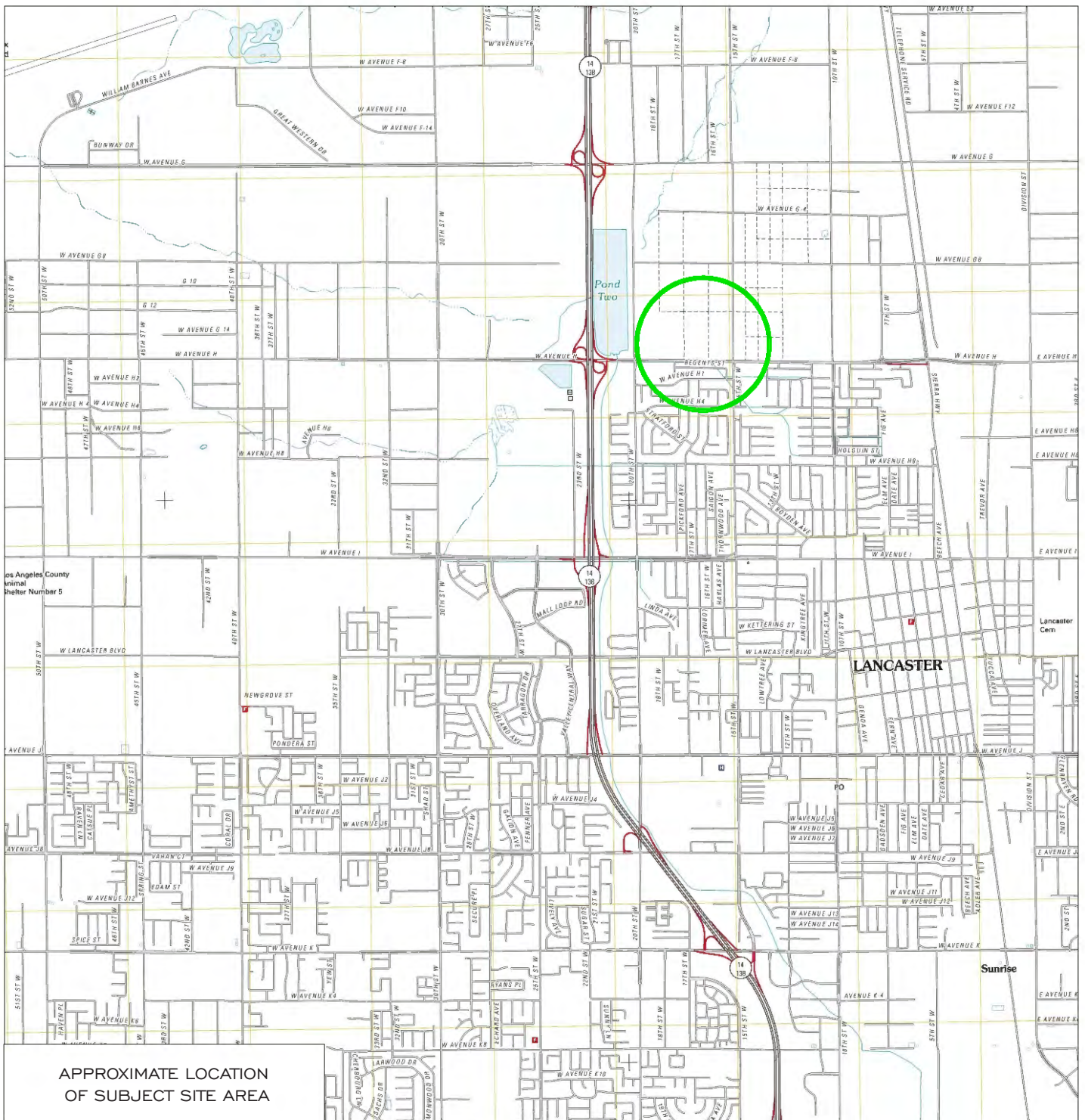

FIGURE 6 - LOCATION/2012 TOPOGRAPHIC MAP

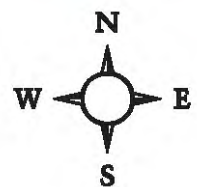

FIGURE 6

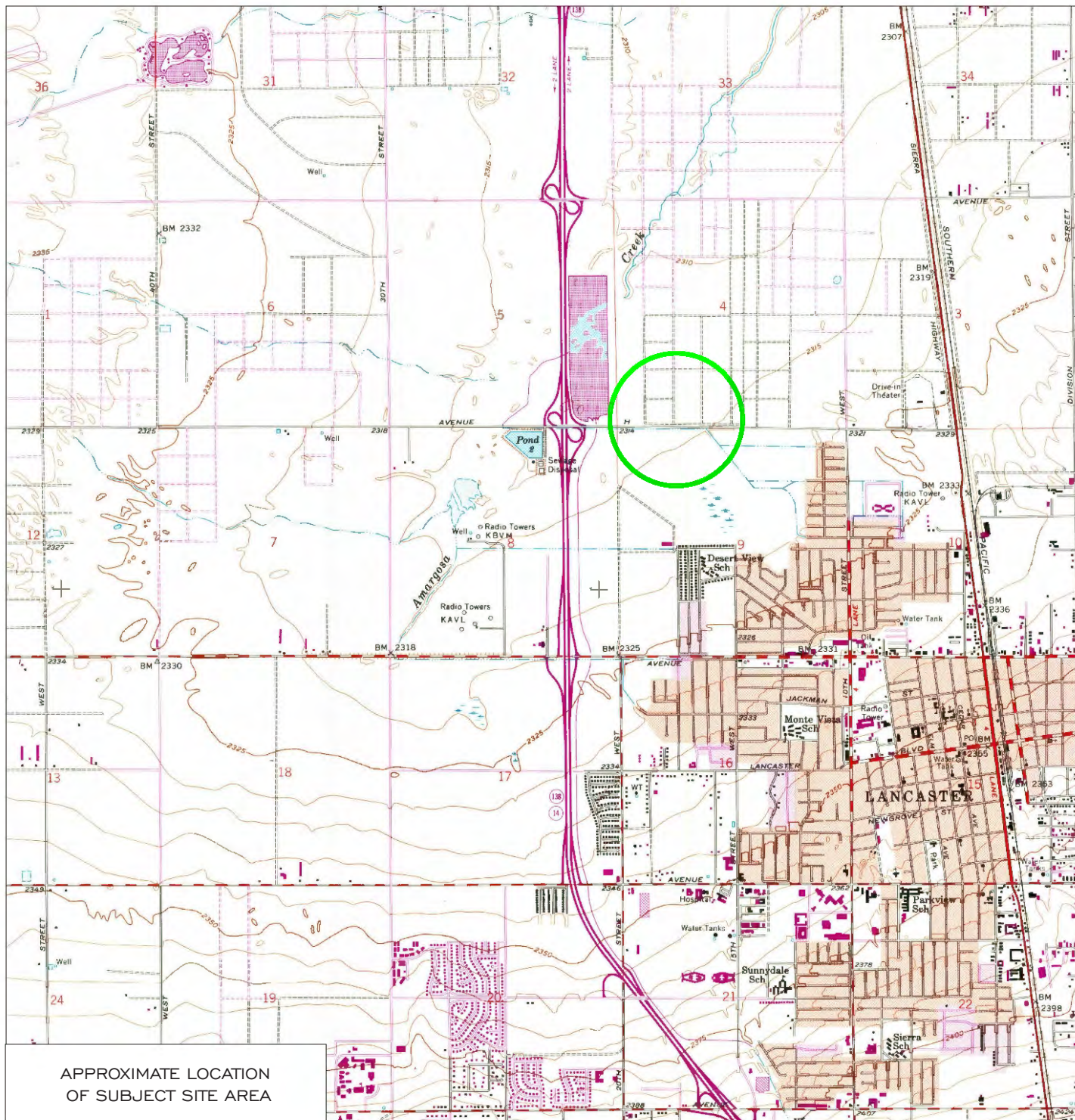

FIGURE 7 - 1958 TOPOGRAPHIC MAP

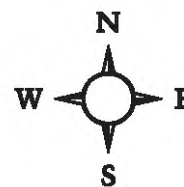

FIGURE 7

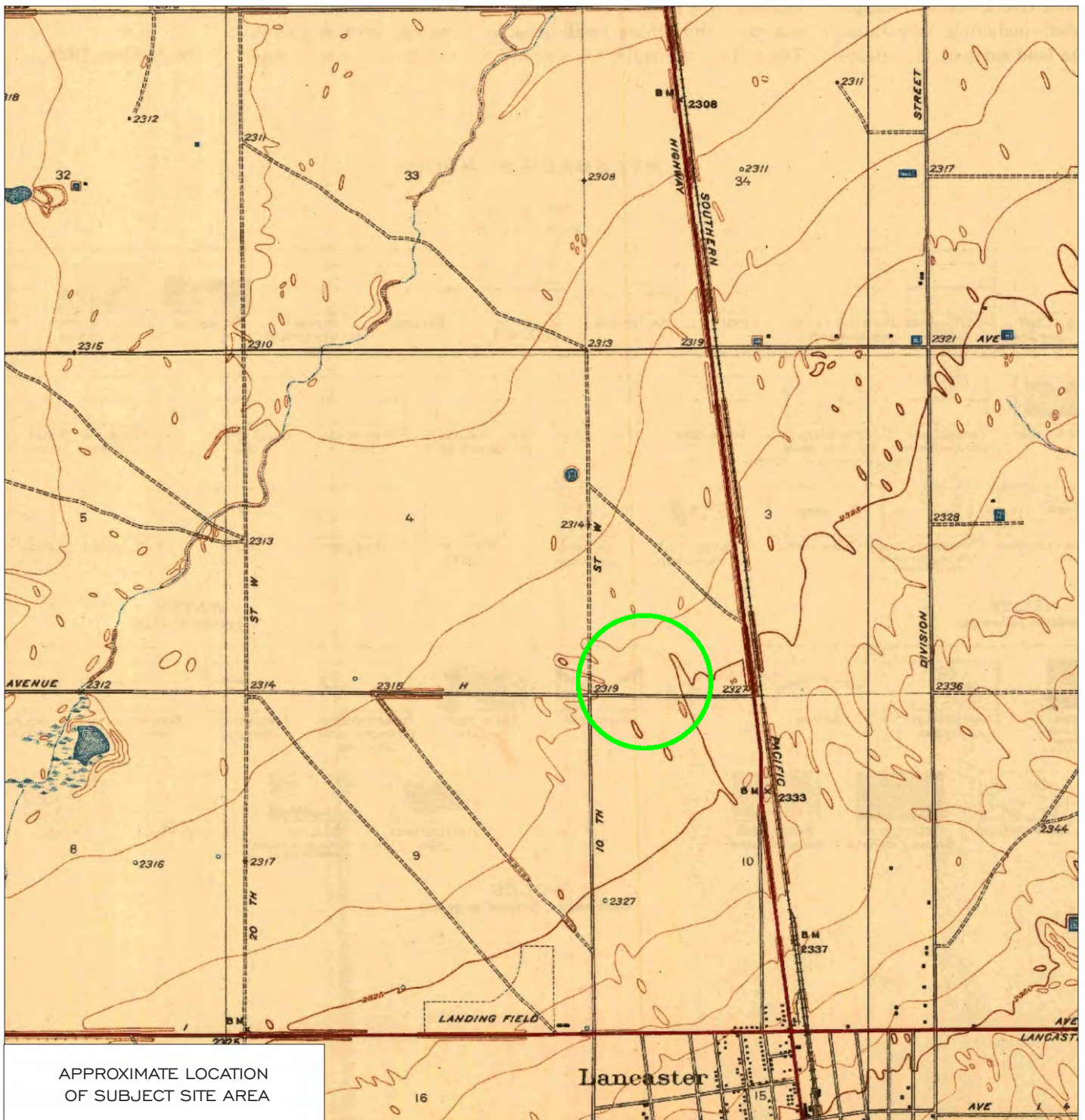

FIGURE 8 - 1933 TOPOGRAPHIC MAP



FIGURE 8

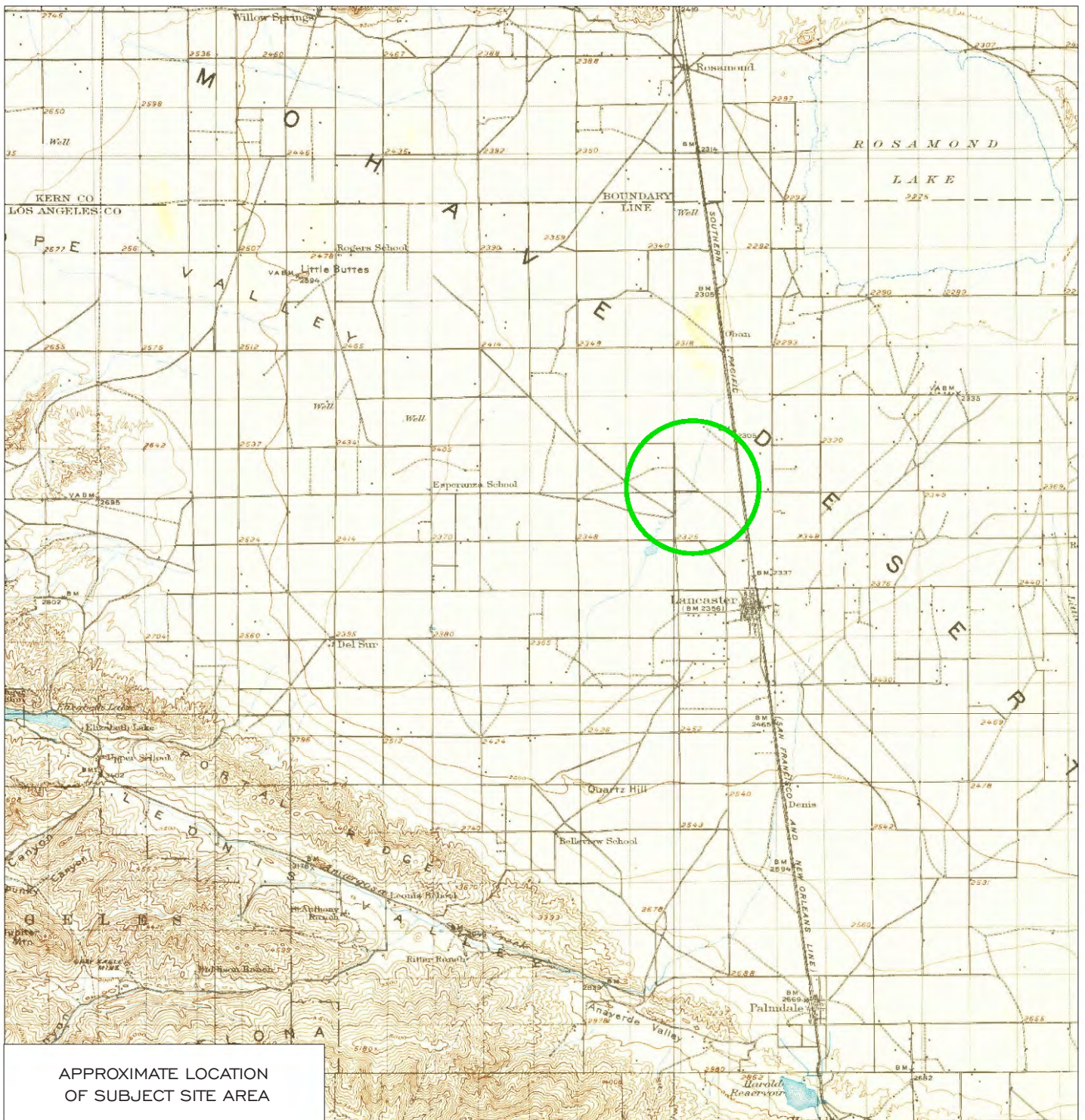

FIGURE 9 - 1917 TOPOGRAPHIC MAP

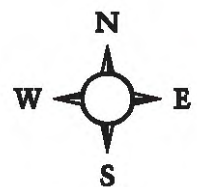

FIGURE 9

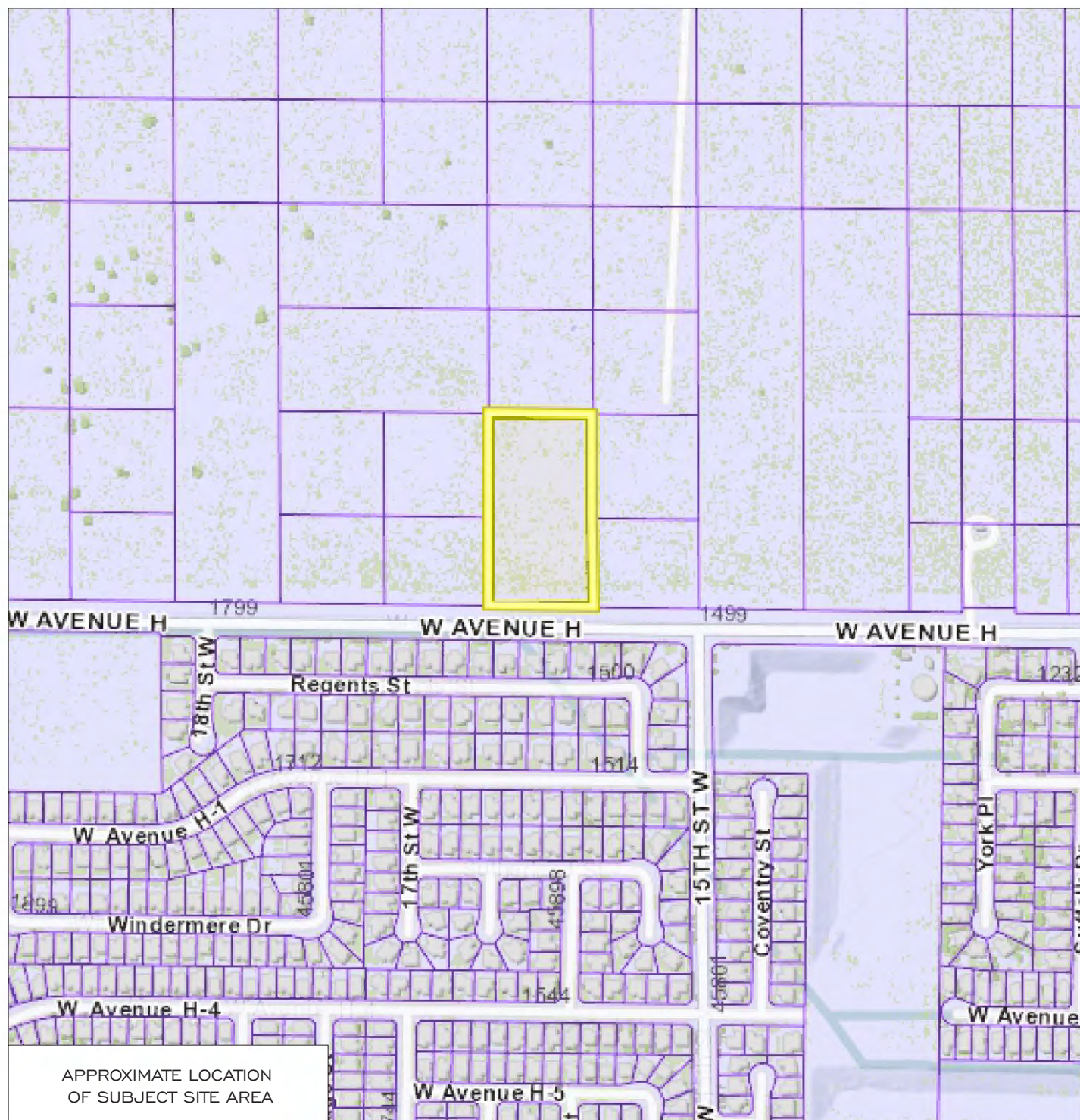

FIGURE 10 - PARCEL MAP

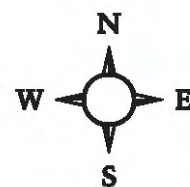



FIGURE 10



P1E-22-05-03

AVE H VIC 15 STW

Lancaster, CA 93534

Inquiry Number: 6965055.3

May 03, 2022

Certified Sanborn® Map Report



6 Armstrong Road, 4th floor
Shelton, CT 06484
Toll Free: 800.352.0050
www.edrnet.com

Certified Sanborn® Map Report

05/03/22

Site Name:

P1E-22-05-03
AVE H VIC 15 STW
Lancaster, CA 93534
EDR Inquiry # 6965055.3

Client Name:

Priority One Environmental, Inc.
31805 Temecula Parkway #774
Temecula, CA 92592
Contact: Paul Robinson



The Sanborn Library has been searched by EDR and maps covering the target property location as provided by Priority One Environmental, Inc. were identified for the years listed below. The Sanborn Library is the largest, most complete collection of fire insurance maps. The collection includes maps from Sanborn, Bromley, Perris & Browne, Hopkins, Barlow, and others. Only Environmental Data Resources Inc. (EDR) is authorized to grant rights for commercial reproduction of maps by the Sanborn Library LLC, the copyright holder for the collection. Results can be authenticated by visiting www.edrnet.com/sanborn.

The Sanborn Library is continually enhanced with newly identified map archives. This report accesses all maps in the collection as of the day this report was generated.

Certified Sanborn Results:

Certification # 0F27-4400-9206
PO # P1E-22-05-03
Project P1E-22-05-03



Sanborn® Library search results

Certification #: 0F27-4400-9206

UNMAAPPED PROPERTY

This report certifies that the complete holdings of the Sanborn Library, LLC collection have been searched based on client supplied target property information, and fire insurance maps covering the target property were not found.

The Sanborn Library includes more than 1.2 million fire insurance maps from Sanborn, Bromley, Perris & Browne, Hopkins, Barlow and others which track historical property usage in approximately 12,000 American cities and towns. Collections searched:

- ✓ Library of Congress
- ✓ University Publications of America
- ✓ EDR Private Collection

The Sanborn Library LLC Since 1866™

Limited Permission To Make Copies

Priority One Environmental, Inc. (the client) is permitted to make up to FIVE photocopies of this Sanborn Map transmittal and each fire insurance map accompanying this report solely for the limited use of its customer. No one other than the client is authorized to make copies. Upon request made directly to an EDR Account Executive, the client may be permitted to make a limited number of additional photocopies. This permission is conditioned upon compliance by the client, its customer and their agents with EDR's copyright policy; a copy of which is available upon request.

Disclaimer - Copyright and Trademark Notice

This Report contains certain information obtained from a variety of public and other sources reasonably available to Environmental Data Resources, Inc. It cannot be concluded from this Report that coverage information for the target and surrounding properties does not exist from other sources. NO WARRANTY EXPRESSED OR IMPLIED, IS MADE WHATSOEVER IN CONNECTION WITH THIS REPORT. ENVIRONMENTAL DATA RESOURCES, INC. SPECIFICALLY DISCLAIMS THE MAKING OF ANY SUCH WARRANTIES, INCLUDING WITHOUT LIMITATION, MERCHANTABILITY OR FITNESS FOR A PARTICULAR USE OR PURPOSE. ALL RISK IS ASSUMED BY THE USER. IN NO EVENT SHALL ENVIRONMENTAL DATA RESOURCES, INC. BE LIABLE TO ANYONE, WHETHER ARISING OUT OF ERRORS OR OMISSIONS, NEGLIGENCE, ACCIDENT OR ANY OTHER CAUSE, FOR ANY LOSS OF DAMAGE, INCLUDING, WITHOUT LIMITATION, SPECIAL, INCIDENTAL, CONSEQUENTIAL, OR EXEMPLARY DAMAGES. ANY LIABILITY ON THE PART OF ENVIRONMENTAL DATA RESOURCES, INC. IS STRICTLY LIMITED TO A REFUND OF THE AMOUNT PAID FOR THIS REPORT. Purchaser accepts this Report "AS IS". Any analyses, estimates, ratings, environmental risk levels or risk codes provided in this Report are provided for illustrative purposes only, and are not intended to provide, nor should they be interpreted as providing any facts regarding, or prediction or forecast of, any environmental risk for any property. Only a Phase I Environmental Site Assessment performed by an environmental professional can provide information regarding the environmental risk for any property. Additionally, the information provided in this Report is not to be construed as legal advice. Copyright 2022 by Environmental Data Resources, Inc. All rights reserved. Reproduction in any media or format, in whole or in part, of any report or map of Environmental Data Resources, Inc., or its affiliates, is prohibited without prior written permission.

EDR and its logos (including Sanborn and Sanborn Map) are trademarks of Environmental Data Resources, Inc. or its affiliates. All other trademarks used herein are the property of their respective owners.

P1E-22-05-03

AVE H VIC 15 STW

Lancaster, CA 93534

Inquiry Number: 6965055.2s

May 03, 2022

The EDR Radius Map™ Report with GeoCheck®



6 Armstrong Road, 4th floor
Shelton, CT 06484
Toll Free: 800.352.0050
www.edrnet.com

TABLE OF CONTENTS

<u>SECTION</u>	<u>PAGE</u>
Executive Summary	ES1
Overview Map	2
Detail Map	3
Map Findings Summary	4
Map Findings	9
Orphan Summary	14
Government Records Searched/Data Currency Tracking	GR-1

GEOCHECK ADDENDUM

Physical Setting Source Addendum	A-1
Physical Setting Source Summary	A-2
Physical Setting SSURGO Soil Map	A-5
Physical Setting Source Map	A-9
Physical Setting Source Map Findings	A-11
Physical Setting Source Records Searched	PSGR-1

Thank you for your business.
Please contact EDR at 1-800-352-0050
with any questions or comments.

Disclaimer - Copyright and Trademark Notice

This Report contains certain information obtained from a variety of public and other sources reasonably available to Environmental Data Resources, Inc. It cannot be concluded from this Report that coverage information for the target and surrounding properties does not exist from other sources. **NO WARRANTY EXPRESSED OR IMPLIED, IS MADE WHATSOEVER IN CONNECTION WITH THIS REPORT. ENVIRONMENTAL DATA RESOURCES, INC. SPECIFICALLY DISCLAIMS THE MAKING OF ANY SUCH WARRANTIES, INCLUDING WITHOUT LIMITATION, MERCHANTABILITY OR FITNESS FOR A PARTICULAR USE OR PURPOSE. ALL RISK IS ASSUMED BY THE USER. IN NO EVENT SHALL ENVIRONMENTAL DATA RESOURCES, INC. BE LIABLE TO ANYONE, WHETHER ARISING OUT OF ERRORS OR OMISSIONS, NEGLIGENCE, ACCIDENT OR ANY OTHER CAUSE, FOR ANY LOSS OF DAMAGE, INCLUDING, WITHOUT LIMITATION, SPECIAL, INCIDENTAL, CONSEQUENTIAL, OR EXEMPLARY DAMAGES. ANY LIABILITY ON THE PART OF ENVIRONMENTAL DATA RESOURCES, INC. IS STRICTLY LIMITED TO A REFUND OF THE AMOUNT PAID FOR THIS REPORT.** Purchaser accepts this Report "AS IS". Any analyses, estimates, ratings, environmental risk levels or risk codes provided in this Report are provided for illustrative purposes only, and are not intended to provide, nor should they be interpreted as providing any facts regarding, or prediction or forecast of, any environmental risk for any property. Only a Phase I Environmental Site Assessment performed by an environmental professional can provide information regarding the environmental risk for any property. Additionally, the information provided in this Report is not to be construed as legal advice.

Copyright 2020 by Environmental Data Resources, Inc. All rights reserved. Reproduction in any media or format, in whole or in part, of any report or map of Environmental Data Resources, Inc., or its affiliates, is prohibited without prior written permission.

EDR and its logos (including Sanborn and Sanborn Map) are trademarks of Environmental Data Resources, Inc. or its affiliates. All other trademarks used herein are the property of their respective owners.

EXECUTIVE SUMMARY

A search of available environmental records was conducted by Environmental Data Resources, Inc (EDR). The report was designed to assist parties seeking to meet the search requirements of EPA's Standards and Practices for All Appropriate Inquiries (40 CFR Part 312), the ASTM Standard Practice for Environmental Site Assessments (E1527-21), the ASTM Standard Practice for Environmental Site Assessments for Forestland or Rural Property (E 2247-16), the ASTM Standard Practice for Limited Environmental Due Diligence: Transaction Screen Process (E 1528-14) or custom requirements developed for the evaluation of environmental risk associated with a parcel of real estate.

TARGET PROPERTY INFORMATION

ADDRESS

AVE H VIC 15 STW
LANCASTER, CA 93534

COORDINATES

Latitude (North):	34.7196360 - 34° 43' 10.68"
Longitude (West):	118.1589860 - 118° 9' 32.34"
Universal Transverse Mercator:	Zone 11
UTM X (Meters):	393876.2
UTM Y (Meters):	3842367.2
Elevation:	2318 ft. above sea level

USGS TOPOGRAPHIC MAP ASSOCIATED WITH TARGET PROPERTY

Target Property Map:	12021695 LANCASTER WEST, CA
Version Date:	2018

AERIAL PHOTOGRAPHY IN THIS REPORT

Portions of Photo from:	20140515
Source:	USDA

MAPPED SITES SUMMARY

Target Property Address:
AVE H VIC 15 STW
LANCASTER, CA 93534

Click on Map ID to see full detail.

MAP ID	SITE NAME	ADDRESS	DATABASE ACRONYMS	RELATIVE ELEVATION	DIST (ft. & mi.) DIRECTION
1	THE COLOMBIAN TRUCKI	1621 SUTHERLAND ST	RCRA NonGen / NLR	Higher	781, 0.148, SSW

EXECUTIVE SUMMARY

TARGET PROPERTY SEARCH RESULTS

The target property was not listed in any of the databases searched by EDR.

DATABASES WITH NO MAPPED SITES

No mapped sites were found in EDR's search of available ("reasonably ascertainable ") government records either on the target property or within the search radius around the target property for the following databases:

STANDARD ENVIRONMENTAL RECORDS

Lists of Federal NPL (Superfund) sites

NPL..... National Priority List
Proposed NPL..... Proposed National Priority List Sites
NPL LIENS..... Federal Superfund Liens

Lists of Federal Delisted NPL sites

Delisted NPL..... National Priority List Deletions

Lists of Federal sites subject to CERCLA removals and CERCLA orders

FEDERAL FACILITY..... Federal Facility Site Information listing
SEMS..... Superfund Enterprise Management System

Lists of Federal CERCLA sites with NFRAP

SEMS-ARCHIVE..... Superfund Enterprise Management System Archive

Lists of Federal RCRA facilities undergoing Corrective Action

CORRACTS..... Corrective Action Report

Lists of Federal RCRA TSD facilities

RCRA-TSDF..... RCRA - Treatment, Storage and Disposal

Lists of Federal RCRA generators

RCRA-LQG..... RCRA - Large Quantity Generators
RCRA-SQG..... RCRA - Small Quantity Generators
RCRA-VSQG..... RCRA - Very Small Quantity Generators (Formerly Conditionally Exempt Small Quantity Generators)

Federal institutional controls / engineering controls registries

LUCIS..... Land Use Control Information System

EXECUTIVE SUMMARY

US ENG CONTROLS..... Engineering Controls Sites List
US INST CONTROLS..... Institutional Controls Sites List

Federal ERNS list

ERNS..... Emergency Response Notification System

Lists of state- and tribal (Superfund) equivalent sites

RESPONSE..... State Response Sites

Lists of state- and tribal hazardous waste facilities

ENVIROSTOR..... EnviroStor Database

Lists of state and tribal landfills and solid waste disposal facilities

SWF/LF..... Solid Waste Information System

Lists of state and tribal leaking storage tanks

LUST..... Geotracker's Leaking Underground Fuel Tank Report
INDIAN LUST..... Leaking Underground Storage Tanks on Indian Land
CPS-SLIC..... Statewide SLIC Cases

Lists of state and tribal registered storage tanks

FEMA UST..... Underground Storage Tank Listing
UST..... Active UST Facilities
AST..... Aboveground Petroleum Storage Tank Facilities
INDIAN UST..... Underground Storage Tanks on Indian Land

Lists of state and tribal voluntary cleanup sites

INDIAN VCP..... Voluntary Cleanup Priority Listing
VCP..... Voluntary Cleanup Program Properties

Lists of state and tribal brownfield sites

BROWNFIELDS..... Considered Brownfields Sites Listing

ADDITIONAL ENVIRONMENTAL RECORDS

Local Brownfield lists

US BROWNFIELDS..... A Listing of Brownfields Sites

Local Lists of Landfill / Solid Waste Disposal Sites

WMUDS/SWAT..... Waste Management Unit Database
SWRCY..... Recycler Database
HAULERS..... Registered Waste Tire Haulers Listing
INDIAN ODI..... Report on the Status of Open Dumps on Indian Lands
ODI..... Open Dump Inventory

EXECUTIVE SUMMARY

DEBRIS REGION 9..... Torres Martinez Reservation Illegal Dump Site Locations
 IHS OPEN DUMPS..... Open Dumps on Indian Land

Local Lists of Hazardous waste / Contaminated Sites

AOCONCERN..... Key Areas of Concerns in Los Angeles County
 US HIST CDL..... Delisted National Clandestine Laboratory Register
 HIST Cal-Sites..... Historical Calsites Database
 SCH..... School Property Evaluation Program
 CDL..... Clandestine Drug Labs
 Toxic Pits..... Toxic Pits Cleanup Act Sites
 CERS HAZ WASTE..... CERS HAZ WASTE
 US CDL..... National Clandestine Laboratory Register
 PFAS..... PFAS Contamination Site Location Listing
 AQUEOUS FOAM..... Former Fire Training Facility Assessments Listing

Local Lists of Registered Storage Tanks

SWEEPS UST..... SWEEPS UST Listing
 HIST UST..... Hazardous Substance Storage Container Database
 CERS TANKS..... California Environmental Reporting System (CERS) Tanks
 CA FID UST..... Facility Inventory Database

Local Land Records

LIENS..... Environmental Liens Listing
 LIENS 2..... CERCLA Lien Information
 DEED..... Deed Restriction Listing

Records of Emergency Release Reports

HMIRS..... Hazardous Materials Information Reporting System
 CHMIRS..... California Hazardous Material Incident Report System
 LDS..... Land Disposal Sites Listing
 MCS..... Military Cleanup Sites Listing
 SPILLS 90..... SPILLS 90 data from FirstSearch

Other Ascertainable Records

FUDS..... Formerly Used Defense Sites
 DOD..... Department of Defense Sites
 SCR DRYCLEANERS..... State Coalition for Remediation of Drycleaners Listing
 US FIN ASSUR..... Financial Assurance Information
 EPA WATCH LIST..... EPA WATCH LIST
 2020 COR ACTION..... 2020 Corrective Action Program List
 TSCA..... Toxic Substances Control Act
 TRIS..... Toxic Chemical Release Inventory System
 SSTs..... Section 7 Tracking Systems
 ROD..... Records Of Decision
 RMP..... Risk Management Plans
 RAATS..... RCRA Administrative Action Tracking System
 PRP..... Potentially Responsible Parties
 PADS..... PCB Activity Database System
 ICIS..... Integrated Compliance Information System
 FTTS..... FIFRA/ TSCA Tracking System - FIFRA (Federal Insecticide, Fungicide, & Rodenticide Act)/TSCA (Toxic Substances Control Act)

EXECUTIVE SUMMARY

MLTS.....	Material Licensing Tracking System
COAL ASH DOE.....	Steam-Electric Plant Operation Data
COAL ASH EPA.....	Coal Combustion Residues Surface Impoundments List
PCB TRANSFORMER.....	PCB Transformer Registration Database
RADINFO.....	Radiation Information Database
HIST FTTS.....	FIFRA/TSCA Tracking System Administrative Case Listing
DOT OPS.....	Incident and Accident Data
CONSENT.....	Superfund (CERCLA) Consent Decrees
INDIAN RESERV.....	Indian Reservations
FUSRAP.....	Formerly Utilized Sites Remedial Action Program
UMTRA.....	Uranium Mill Tailings Sites
LEAD SMELTERS.....	Lead Smelter Sites
US AIRS.....	Aerometric Information Retrieval System Facility Subsystem
US MINES.....	Mines Master Index File
ABANDONED MINES.....	Abandoned Mines
FINDS.....	Facility Index System/Facility Registry System
ECHO.....	Enforcement & Compliance History Information
DOCKET HWC.....	Hazardous Waste Compliance Docket Listing
UXO.....	Unexploded Ordnance Sites
FUELS PROGRAM.....	EPA Fuels Program Registered Listing
CA BOND EXP. PLAN.....	Bond Expenditure Plan
Cortese.....	"Cortese" Hazardous Waste & Substances Sites List
CUPA Listings.....	CUPA Resources List
DRYCLEANERS.....	Cleaner Facilities
EMI.....	Emissions Inventory Data
ENF.....	Enforcement Action Listing
Financial Assurance.....	Financial Assurance Information Listing
HAZNET.....	Facility and Manifest Data
ICE.....	ICE
HIST CORTESE.....	Hazardous Waste & Substance Site List
LOS ANGELES CO. HMS.....	HMS: Street Number List
HWP.....	EnviroStor Permitted Facilities Listing
HWT.....	Registered Hazardous Waste Transporter Database
MINES.....	Mines Site Location Listing
MWMP.....	Medical Waste Management Program Listing
NPDES.....	NPDES Permits Listing
PEST LIC.....	Pesticide Regulation Licenses Listing
PROC.....	Certified Processors Database
Notify 65.....	Proposition 65 Records
LA Co. Site Mitigation.....	Site Mitigation List
UIC.....	UIC Listing
UIC GEO.....	UIC GEO (GEOTRACKER)
WASTEWATER PITS.....	Oil Wastewater Pits Listing
WDS.....	Waste Discharge System
WIP.....	Well Investigation Program Case List
MILITARY PRIV SITES.....	MILITARY PRIV SITES (GEOTRACKER)
PROJECT.....	PROJECT (GEOTRACKER)
WDR.....	Waste Discharge Requirements Listing
CIWQS.....	California Integrated Water Quality System
CERS.....	CERS
NON-CASE INFO.....	NON-CASE INFO (GEOTRACKER)
OTHER OIL GAS.....	OTHER OIL & GAS (GEOTRACKER)
PROD WATER PONDS.....	PROD WATER PONDS (GEOTRACKER)
SAMPLING POINT.....	SAMPLING POINT (GEOTRACKER)
WELL STIM PROJ.....	Well Stimulation Project (GEOTRACKER)

EXECUTIVE SUMMARY

MINES MRDS..... Mineral Resources Data System
HWTS..... Hazardous Waste Tracking System
LOS ANGELES CO LF METHANOL..... Methane Producing Landfills

EDR HIGH RISK HISTORICAL RECORDS

EDR Exclusive Records

EDR MGP..... EDR Proprietary Manufactured Gas Plants
EDR Hist Auto..... EDR Exclusive Historical Auto Stations
EDR Hist Cleaner..... EDR Exclusive Historical Cleaners

EDR RECOVERED GOVERNMENT ARCHIVES

Exclusive Recovered Govt. Archives

RGA LF..... Recovered Government Archive Solid Waste Facilities List
RGA LUST..... Recovered Government Archive Leaking Underground Storage Tank

SURROUNDING SITES: SEARCH RESULTS

Surrounding sites were identified in the following databases.

Elevations have been determined from the USGS Digital Elevation Model and should be evaluated on a relative (not an absolute) basis. Relative elevation information between sites of close proximity should be field verified. Sites with an elevation equal to or higher than the target property have been differentiated below from sites with an elevation lower than the target property.

Page numbers and map identification numbers refer to the EDR Radius Map report where detailed data on individual sites can be reviewed.

Sites listed in ***bold italics*** are in multiple databases.

Unmappable (orphan) sites are not considered in the foregoing analysis.

ADDITIONAL ENVIRONMENTAL RECORDS

Other Ascertainable Records

RCRA NonGen / NLR: RCRAInfo is EPA's comprehensive information system, providing access to data supporting the Resource Conservation and Recovery Act (RCRA) of 1976 and the Hazardous and Solid Waste Amendments (HSWA) of 1984. The database includes selective information on sites which generate, transport, store, treat and/or dispose of hazardous waste as defined by the Resource Conservation and Recovery Act (RCRA). Non-Generators do not presently generate hazardous waste.

A review of the RCRA NonGen / NLR list, as provided by EDR, and dated 02/28/2022 has revealed that there is 1 RCRA NonGen / NLR site within approximately 0.25 miles of the target property.

<u>Equal/Higher Elevation</u>	<u>Address</u>	<u>Direction / Distance</u>	<u>Map ID</u>	<u>Page</u>
THE COLOMBIAN TRUCKI EPA ID:: CAR000165480	1621 SUTHERLAND ST	SSW 1/8 - 1/4 (0.148 mi.)	1	9

EXECUTIVE SUMMARY

Due to poor or inadequate address information, the following sites were not mapped. Count: 27 records.

<u>Site Name</u>	<u>Database(s)</u>
WEST SIDE CLEANERS	DRYCLEANERS, HAZNET, HWTS CDL CDL CDL CDL CDL CDL CDL CDL CDL CDL CDL CDL
VALUE CLEANERS	DRYCLEANERS
CAROUSEL CLEANERS	DRYCLEANERS
CAROUSEL CLEANERS	DRYCLEANERS
CENTURY 1-HOUR CLEANERS, JIN HUR E	DRYCLEANERS
CENTURY 1-HOUR CLEANERS	DRYCLEANERS
DRYCLEAN EXPRESS, BHULA, PATEL	DRYCLEANERS
WEST SIDE CLEANERS	DRYCLEANERS
WEST SIDE CLEANERS	DRYCLEANERS
WEST SIDE CLEANERS	DRYCLEANERS
155TH STREET DISPOSAL SITE	SWF/LF
30TH STREET EAST PIT	SWF/LF
30TH WEST AVE. AND AVENUE E - IDS	SWF/LF
SMITH AND THOMPSON IDS	SWF/LF
QUARTZ HILL DECOMPOSED GRANITE PIT	SWF/LF

OVERVIEW MAP - 6965055.2S



 Target Property

 Sites at elevations higher than or equal to the target property

 Sites at elevations lower than the target property

 Manufactured Gas Plants

 National Priority List Sites

 Dept. Defense Sites

 Indian Reservations BIA

 Power transmission lines

 Special Flood Hazard Area (1%)

 0.2% Annual Chance Flood Hazard

 National Wetland Inventory

 State Wetlands

 Areas of Concern

This report includes Interactive Map Layers to display and/or hide map information. The legend includes only those icons for the default map view.

SITE NAME: P1E-22-05-03
ADDRESS: AVE H VIC 15 STW
Lancaster CA 93534
LAT/LONG: 34.719636 / 118.158986

CLIENT: Priority One Environmental, Inc.
CONTACT: Paul Robinson
INQUIRY #: 6965055.2s
DATE: May 03, 2022 1:17 pm

DETAIL MAP - 6965055.2S

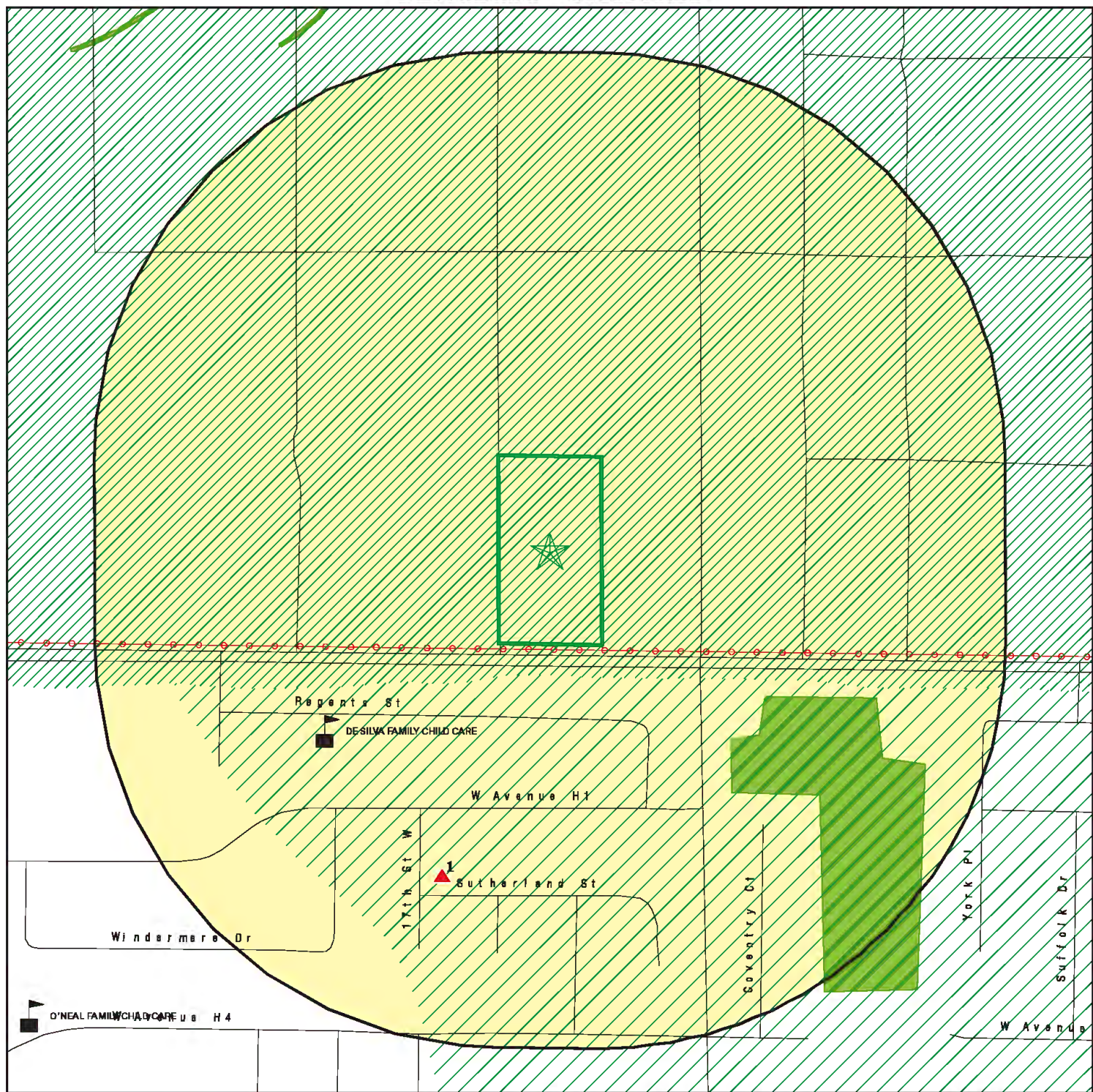

 Target Property

 Sites at elevations higher than or equal to the target property

 Sites at elevations lower than the target property

 Manufactured Gas Plants

 Sensitive Receptors

 National Priority List Sites

 Dept. Defense Sites

 Indian Reservations BIA

 Power transmission lines

 Special Flood Hazard Area (1%)

 0.2% Annual Chance Flood Hazard

 National Wetland Inventory

 State Wetlands

 Areas of Concern

0 1/16 1/8 1/4 Miles



This report includes Interactive Map Layers to display and/or hide map information. The legend includes only those icons for the default map view.

SITE NAME: P1E-22-05-03
ADDRESS: AVE H VIC 15 STW
Lancaster CA 93534
LAT/LONG: 34.719636 / 118.158986

CLIENT: Priority One Environmental, Inc.
CONTACT: Paul Robinson
INQUIRY #: 6965055.2s
DATE: May 03, 2022 1:21 pm

MAP FINDINGS SUMMARY

Database	Search Distance (Miles)	Target Property	< 1/8	1/8 - 1/4	1/4 - 1/2	1/2 - 1	> 1	Total Plotted
STANDARD ENVIRONMENTAL RECORDS								
<i>Lists of Federal NPL (Superfund) sites</i>								
NPL	1.000		0	0	0	0	NR	0
Proposed NPL	1.000		0	0	0	0	NR	0
NPL LIENS	1.000		0	0	0	0	NR	0
<i>Lists of Federal Delisted NPL sites</i>								
Delisted NPL	1.000		0	0	0	0	NR	0
<i>Lists of Federal sites subject to CERCLA removals and CERCLA orders</i>								
FEDERAL FACILITY	0.500		0	0	0	NR	NR	0
SEMS	0.500		0	0	0	NR	NR	0
<i>Lists of Federal CERCLA sites with NFRAP</i>								
SEMS-ARCHIVE	0.500		0	0	0	NR	NR	0
<i>Lists of Federal RCRA facilities undergoing Corrective Action</i>								
CORRACTS	1.000		0	0	0	0	NR	0
<i>Lists of Federal RCRA TSD facilities</i>								
RCRA-TSDF	0.500		0	0	0	NR	NR	0
<i>Lists of Federal RCRA generators</i>								
RCRA-LQG	0.250		0	0	NR	NR	NR	0
RCRA-SQG	0.250		0	0	NR	NR	NR	0
RCRA-VSQG	0.250		0	0	NR	NR	NR	0
<i>Federal institutional controls / engineering controls registries</i>								
LUCIS	0.500		0	0	0	NR	NR	0
US ENG CONTROLS	0.500		0	0	0	NR	NR	0
US INST CONTROLS	0.500		0	0	0	NR	NR	0
<i>Federal ERNS list</i>								
ERNS	0.001		0	NR	NR	NR	NR	0
<i>Lists of state- and tribal (Superfund) equivalent sites</i>								
RESPONSE	1.000		0	0	0	0	NR	0
<i>Lists of state- and tribal hazardous waste facilities</i>								
ENVIROSTOR	1.000		0	0	0	0	NR	0
<i>Lists of state and tribal landfills and solid waste disposal facilities</i>								
SWF/LF	0.500		0	0	0	NR	NR	0

MAP FINDINGS SUMMARY

Database	Search Distance (Miles)	Target Property	< 1/8	1/8 - 1/4	1/4 - 1/2	1/2 - 1	> 1	Total Plotted
<i>Lists of state and tribal leaking storage tanks</i>								
LUST	0.500		0	0	0	NR	NR	0
INDIAN LUST	0.500		0	0	0	NR	NR	0
CPS-SLIC	0.500		0	0	0	NR	NR	0
<i>Lists of state and tribal registered storage tanks</i>								
FEMA UST	0.250		0	0	NR	NR	NR	0
UST	0.250		0	0	NR	NR	NR	0
AST	0.250		0	0	NR	NR	NR	0
INDIAN UST	0.250		0	0	NR	NR	NR	0
<i>Lists of state and tribal voluntary cleanup sites</i>								
INDIAN VCP	0.500		0	0	0	NR	NR	0
VCP	0.500		0	0	0	NR	NR	0
<i>Lists of state and tribal brownfield sites</i>								
BROWNFIELDS	0.500		0	0	0	NR	NR	0
<u>ADDITIONAL ENVIRONMENTAL RECORDS</u>								
<i>Local Brownfield lists</i>								
US BROWNFIELDS	0.500		0	0	0	NR	NR	0
<i>Local Lists of Landfill / Solid Waste Disposal Sites</i>								
WMUDS/SWAT	0.500		0	0	0	NR	NR	0
SWRCY	0.500		0	0	0	NR	NR	0
HAULERS	0.001		0	NR	NR	NR	NR	0
INDIAN ODI	0.500		0	0	0	NR	NR	0
ODI	0.500		0	0	0	NR	NR	0
DEBRIS REGION 9	0.500		0	0	0	NR	NR	0
IHS OPEN DUMPS	0.500		0	0	0	NR	NR	0
<i>Local Lists of Hazardous waste / Contaminated Sites</i>								
AOCONCERN	1.000		0	0	0	0	NR	0
US HIST CDL	0.001		0	NR	NR	NR	NR	0
HIST Cal-Sites	1.000		0	0	0	0	NR	0
SCH	0.250		0	0	NR	NR	NR	0
CDL	0.001		0	NR	NR	NR	NR	0
Toxic Pits	1.000		0	0	0	0	NR	0
CERS HAZ WASTE	0.250		0	0	NR	NR	NR	0
US CDL	0.001		0	NR	NR	NR	NR	0
PFAS	0.500		0	0	0	NR	NR	0
AQUEOUS FOAM	TP		NR	NR	NR	NR	NR	0
<i>Local Lists of Registered Storage Tanks</i>								
SWEEPS UST	0.250		0	0	NR	NR	NR	0
HIST UST	0.250		0	0	NR	NR	NR	0

MAP FINDINGS SUMMARY

Database	Search Distance (Miles)	Target Property	< 1/8	1/8 - 1/4	1/4 - 1/2	1/2 - 1	> 1	Total Plotted
CERS TANKS	0.250		0	0	NR	NR	NR	0
CA FID UST	0.250		0	0	NR	NR	NR	0
Local Land Records								
LIENS	0.001		0	NR	NR	NR	NR	0
LIENS 2	0.001		0	NR	NR	NR	NR	0
DEED	0.500		0	0	0	NR	NR	0
Records of Emergency Release Reports								
HMIRS	0.001		0	NR	NR	NR	NR	0
CHMIRS	0.001		0	NR	NR	NR	NR	0
LDS	0.001		0	NR	NR	NR	NR	0
MCS	0.001		0	NR	NR	NR	NR	0
SPILLS 90	0.001		0	NR	NR	NR	NR	0
Other Ascertainable Records								
RCRA NonGen / NLR	0.250		0	1	NR	NR	NR	1
FUDS	1.000		0	0	0	0	NR	0
DOD	1.000		0	0	0	0	NR	0
SCRD DRYCLEANERS	0.500		0	0	0	NR	NR	0
US FIN ASSUR	0.001		0	NR	NR	NR	NR	0
EPA WATCH LIST	0.001		0	NR	NR	NR	NR	0
2020 COR ACTION	0.250		0	0	NR	NR	NR	0
TSCA	0.001		0	NR	NR	NR	NR	0
TRIS	0.001		0	NR	NR	NR	NR	0
SSTS	0.001		0	NR	NR	NR	NR	0
ROD	1.000		0	0	0	0	NR	0
RMP	0.001		0	NR	NR	NR	NR	0
RAATS	0.001		0	NR	NR	NR	NR	0
PRP	0.001		0	NR	NR	NR	NR	0
PADS	0.001		0	NR	NR	NR	NR	0
ICIS	0.001		0	NR	NR	NR	NR	0
FTTS	0.001		0	NR	NR	NR	NR	0
MLTS	0.001		0	NR	NR	NR	NR	0
COAL ASH DOE	0.001		0	NR	NR	NR	NR	0
COAL ASH EPA	0.500		0	0	0	NR	NR	0
PCB TRANSFORMER	0.001		0	NR	NR	NR	NR	0
RADINFO	0.001		0	NR	NR	NR	NR	0
HIST FTTS	0.001		0	NR	NR	NR	NR	0
DOT OPS	0.001		0	NR	NR	NR	NR	0
CONSENT	1.000		0	0	0	0	NR	0
INDIAN RESERV	1.000		0	0	0	0	NR	0
FUSRAP	1.000		0	0	0	0	NR	0
UMTRA	0.500		0	0	0	NR	NR	0
LEAD SMELTERS	0.001		0	NR	NR	NR	NR	0
US AIRS	0.001		0	NR	NR	NR	NR	0
US MINES	0.250		0	0	NR	NR	NR	0
ABANDONED MINES	0.250		0	0	NR	NR	NR	0
FINDS	0.001		0	NR	NR	NR	NR	0
ECHO	0.001		0	NR	NR	NR	NR	0
DOCKET HWC	0.001		0	NR	NR	NR	NR	0

MAP FINDINGS SUMMARY

Database	Search Distance (Miles)	Target Property	< 1/8	1/8 - 1/4	1/4 - 1/2	1/2 - 1	> 1	Total Plotted
UXO	1.000		0	0	0	0	NR	0
FUELS PROGRAM	0.250		0	0	NR	NR	NR	0
CA BOND EXP. PLAN	1.000		0	0	0	0	NR	0
Cortese	0.500		0	0	0	NR	NR	0
CUPA Listings	0.250		0	0	NR	NR	NR	0
DRYCLEANERS	0.250		0	0	NR	NR	NR	0
EMI	0.001		0	NR	NR	NR	NR	0
ENF	0.001		0	NR	NR	NR	NR	0
Financial Assurance	0.001		0	NR	NR	NR	NR	0
HAZNET	0.001		0	NR	NR	NR	NR	0
ICE	0.001		0	NR	NR	NR	NR	0
HIST CORTESE	0.500		0	0	0	NR	NR	0
LOS ANGELES CO. HMS	0.001		0	NR	NR	NR	NR	0
HWP	1.000		0	0	0	0	NR	0
HWT	0.250		0	0	NR	NR	NR	0
MINES	0.250		0	0	NR	NR	NR	0
MWMP	0.250		0	0	NR	NR	NR	0
NPDES	0.001		0	NR	NR	NR	NR	0
PEST LIC	0.001		0	NR	NR	NR	NR	0
PROC	0.500		0	0	0	NR	NR	0
Notify 65	1.000		0	0	0	0	NR	0
LA Co. Site Mitigation	0.001		0	NR	NR	NR	NR	0
UIC	0.001		0	NR	NR	NR	NR	0
UIC GEO	0.001		0	NR	NR	NR	NR	0
WASTEWATER PITS	0.500		0	0	0	NR	NR	0
WDS	0.001		0	NR	NR	NR	NR	0
WIP	0.250		0	0	NR	NR	NR	0
MILITARY PRIV SITES	0.001		0	NR	NR	NR	NR	0
PROJECT	0.001		0	NR	NR	NR	NR	0
WDR	0.001		0	NR	NR	NR	NR	0
CIWQS	0.001		0	NR	NR	NR	NR	0
CERS	0.001		0	NR	NR	NR	NR	0
NON-CASE INFO	0.001		0	NR	NR	NR	NR	0
OTHER OIL GAS	0.001		0	NR	NR	NR	NR	0
PROD WATER PONDS	0.001		0	NR	NR	NR	NR	0
SAMPLING POINT	0.001		0	NR	NR	NR	NR	0
WELL STIM PROJ	0.001		0	NR	NR	NR	NR	0
MINES MRDS	0.001		0	NR	NR	NR	NR	0
HWTS	TP		NR	NR	NR	NR	NR	0
LOS ANGELES CO LF METHANE	0.001		0	0	0	NR	NR	0

EDR HIGH RISK HISTORICAL RECORDS

EDR Exclusive Records

EDR MGP	1.000		0	0	0	0	NR	0
EDR Hist Auto	0.125		0	NR	NR	NR	NR	0
EDR Hist Cleaner	0.125		0	NR	NR	NR	NR	0

EDR RECOVERED GOVERNMENT ARCHIVES

Exclusive Recovered Govt. Archives

RGA LF	0.001		0	NR	NR	NR	NR	0
--------	-------	--	---	----	----	----	----	---

MAP FINDINGS SUMMARY

<u>Database</u>	<u>Search Distance (Miles)</u>	<u>Target Property</u>	<u>< 1/8</u>	<u>1/8 - 1/4</u>	<u>1/4 - 1/2</u>	<u>1/2 - 1</u>	<u>> 1</u>	<u>Total Plotted</u>
RGA LUST	0.001		0	NR	NR	NR	NR	0
- Totals --		0	0	1	0	0	0	1

NOTES:

TP = Target Property

NR = Not Requested at this Search Distance

Sites may be listed in more than one database

Map ID
Direction
Distance
Elevation

MAP FINDINGS

EDR ID Number
EPA ID Number

	Site	Database(s)	
1	THE COLOMBIAN TRUCKING	RCRA NonGen / NLR	1008402448
SSW	1621 SUTHERLAND ST		CAR000165480
1/8-1/4	LANCASTER, CA 93534		
0.148 mi.			
781 ft.			
Relative:	RCRA NonGen / NLR:		
Higher	Date Form Received by Agency:	20050906	
	Handler Name:	THE COLOMBIAN TRUCKING	
Actual:	Handler Address:	1621 SUTHERLAND ST	
2319 ft.	Handler City,State,Zip:	LANCASTER, CA 93534	
	EPA ID:	CAR000165480	
	Contact Name:	JOSE I VILLANUEVA	
	Contact Address:	1621 SUTHERLAND ST	
	Contact City,State,Zip:	LANCASTER, CA 93534	
	Contact Telephone:	661-400-3262	
	Contact Fax:	Not reported	
	Contact Email:	Not reported	
	Contact Title:	Not reported	
	EPA Region:	09	
	Land Type:	Private	
	Federal Waste Generator Description:	Not a generator, verified	
	Non-Notifier:	Not reported	
	Biennial Report Cycle:	Not reported	
	Accessibility:	Not reported	
	Active Site Indicator:	Handler Activities	
	State District Owner:	Not reported	
	State District:	Not reported	
	Mailing Address:	1621 SUTHERLAND ST	
	Mailing City,State,Zip:	LANCASTER, CA 93534	
	Owner Name:	JOSE I VILLANUEVA	
	Owner Type:	Private	
	Operator Name:	JOSE I VILLANUEVA	
	Operator Type:	Private	
	Short-Term Generator Activity:	No	
	Importer Activity:	No	
	Mixed Waste Generator:	No	
	Transporter Activity:	Yes	
	Transfer Facility Activity:	No	
	Recycler Activity with Storage:	No	
	Small Quantity On-Site Burner Exemption:	No	
	Smelting Melting and Refining Furnace Exemption:	No	
	Underground Injection Control:	No	
	Off-Site Waste Receipt:	No	
	Universal Waste Indicator:	No	
	Universal Waste Destination Facility:	No	
	Federal Universal Waste:	No	
	Active Site Fed-Reg Treatment Storage and Disposal Facility:	Not reported	
	Active Site Converter Treatment storage and Disposal Facility:	Not reported	
	Active Site State-Reg Treatment Storage and Disposal Facility:	Not reported	
	Active Site State-Reg Handler:	---	
	Federal Facility Indicator:	Not reported	
	Hazardous Secondary Material Indicator:	NN	
	Sub-Part K Indicator:	Not reported	
	Commercial TSD Indicator:	No	
	Treatment Storage and Disposal Type:	Not reported	
	2018 GPRA Permit Baseline:	Not on the Baseline	
	2018 GPRA Renewals Baseline:	Not on the Baseline	
	Permit Renewals Workload Universe:	Not reported	

Map ID
Direction
Distance
Elevation

MAP FINDINGS

Site

Database(s)

EDR ID Number
EPA ID Number

THE COLOMBIAN TRUCKING (Continued)

1008402448

Permit Workload Universe:	Not reported
Permit Progress Universe:	Not reported
Post-Closure Workload Universe:	Not reported
Closure Workload Universe:	Not reported
202 GPRA Corrective Action Baseline:	No
Corrective Action Workload Universe:	No
Subject to Corrective Action Universe:	No
Non-TSDFs Where RCRA CA has Been Imposed Universe:	No
TSDFs Potentially Subject to CA Under 3004 (u)/(v) Universe:	No
TSDFs Only Subject to CA under Discretionary Auth Universe:	No
Corrective Action Priority Ranking:	No NCAPS ranking
Environmental Control Indicator:	No
Institutional Control Indicator:	No
Human Exposure Controls Indicator:	N/A
Groundwater Controls Indicator:	N/A
Operating TSDF Universe:	Not reported
Full Enforcement Universe:	Not reported
Significant Non-Complier Universe:	No
Unaddressed Significant Non-Complier Universe:	No
Addressed Significant Non-Complier Universe:	No
Significant Non-Complier With a Compliance Schedule Universe:	No
Financial Assurance Required:	Not reported
Handler Date of Last Change:	20050920
Recognized Trader-Importer:	No
Recognized Trader-Exporter:	No
Importer of Spent Lead Acid Batteries:	No
Exporter of Spent Lead Acid Batteries:	No
Recycler Activity Without Storage:	Not reported
Manifest Broker:	Not reported
Sub-Part P Indicator:	No

Handler - Owner Operator:

Owner/Operator Indicator:	Owner
Owner/Operator Name:	JOSE I VILLANUEVA
Legal Status:	Private
Date Became Current:	20050818
Date Ended Current:	Not reported
Owner/Operator Address:	1621 SUTHERLAND ST
Owner/Operator City,State,Zip:	LANCASTER, CA 93534
Owner/Operator Telephone:	Not reported
Owner/Operator Telephone Ext:	Not reported
Owner/Operator Fax:	Not reported
Owner/Operator Email:	Not reported

Owner/Operator Indicator:	Operator
Owner/Operator Name:	JOSE I VILLANUEVA
Legal Status:	Private
Date Became Current:	20050818
Date Ended Current:	Not reported
Owner/Operator Address:	Not reported
Owner/Operator City,State,Zip:	Not reported
Owner/Operator Telephone:	Not reported
Owner/Operator Telephone Ext:	Not reported
Owner/Operator Fax:	Not reported
Owner/Operator Email:	Not reported

Map ID
Direction
Distance
Elevation

MAP FINDINGS

Site

Database(s)

EDR ID Number
EPA ID Number

THE COLOMBIAN TRUCKING (Continued)

1008402448

Historic Generators:

Receive Date:	20050906
Handler Name:	THE COLOMBIAN TRUCKING
Federal Waste Generator Description:	Not a generator, verified
State District Owner:	Not reported
Large Quantity Handler of Universal Waste:	No
Recognized Trader Importer:	No
Recognized Trader Exporter:	No
Spent Lead Acid Battery Importer:	No
Spent Lead Acid Battery Exporter:	No
Current Record:	Yes
Non Storage Recycler Activity:	Not reported
Electronic Manifest Broker:	Not reported

List of NAICS Codes and Descriptions:

NAICS Code:	562111
NAICS Description:	SOLID WASTE COLLECTION
NAICS Code:	562112
NAICS Description:	HAZARDOUS WASTE COLLECTION

Facility Has Received Notices of Violation:

Found Violation:	No
Agency Which Determined Violation:	Not reported
Violation Short Description:	Not reported
Date Violation was Determined:	Not reported
Actual Return to Compliance Date:	Not reported
Return to Compliance Qualifier:	Not reported
Violation Responsible Agency:	Not reported
Scheduled Compliance Date:	Not reported
Enforcement Identifier:	Not reported
Date of Enforcement Action:	Not reported
Enforcement Responsible Agency:	Not reported
Enforcement Docket Number:	Not reported
Enforcement Attorney:	Not reported
Corrective Action Component:	Not reported
Appeal Initiated Date:	Not reported
Appeal Resolution Date:	Not reported
Disposition Status Date:	Not reported
Disposition Status:	Not reported
Disposition Status Description:	Not reported
Consent/Final Order Sequence Number:	Not reported
Consent/Final Order Respondent Name:	Not reported
Consent/Final Order Lead Agency:	Not reported
Enforcement Type:	Not reported
Enforcement Responsible Person:	Not reported
Enforcement Responsible Sub-Organization:	Not reported
SEP Sequence Number:	Not reported
SEP Expenditure Amount:	Not reported
SEP Scheduled Completion Date:	Not reported
SEP Actual Date:	Not reported
SEP Defaulted Date:	Not reported
SEP Type:	Not reported
SEP Type Description:	Not reported
Proposed Amount:	Not reported
Final Monetary Amount:	Not reported

Map ID
Direction
Distance
Elevation

MAP FINDINGS

Site

Database(s)

EDR ID Number
EPA ID Number

THE COLOMBIAN TRUCKING (Continued)

1008402448

Paid Amount:	Not reported
Final Count:	Not reported
Final Amount:	Not reported
Found Violation:	No
Agency Which Determined Violation:	Not reported
Violation Short Description:	Not reported
Date Violation was Determined:	Not reported
Actual Return to Compliance Date:	Not reported
Return to Compliance Qualifier:	Not reported
Violation Responsible Agency:	Not reported
Scheduled Compliance Date:	Not reported
Enforcement Identifier:	Not reported
Date of Enforcement Action:	Not reported
Enforcement Responsible Agency:	Not reported
Enforcement Docket Number:	Not reported
Enforcement Attorney:	Not reported
Corrective Action Component:	Not reported
Appeal Initiated Date:	Not reported
Appeal Resolution Date:	Not reported
Disposition Status Date:	Not reported
Disposition Status:	Not reported
Disposition Status Description:	Not reported
Consent/Final Order Sequence Number:	Not reported
Consent/Final Order Respondent Name:	Not reported
Consent/Final Order Lead Agency:	Not reported
Enforcement Type:	Not reported
Enforcement Responsible Person:	Not reported
Enforcement Responsible Sub-Organization:	Not reported
SEP Sequence Number:	Not reported
SEP Expenditure Amount:	Not reported
SEP Scheduled Completion Date:	Not reported
SEP Actual Date:	Not reported
SEP Defaulted Date:	Not reported
SEP Type:	Not reported
SEP Type Description:	Not reported
Proposed Amount:	Not reported
Final Monetary Amount:	Not reported
Paid Amount:	Not reported
Final Count:	Not reported
Final Amount:	Not reported

Evaluation Action Summary:

Evaluation Date:	20101223
Evaluation Responsible Agency:	State
Found Violation:	No
Evaluation Type Description:	COMPLIANCE EVALUATION INSPECTION ON-SITE
Evaluation Responsible Person Identifier:	Not reported
Evaluation Responsible Sub-Organization:	Not reported
Actual Return to Compliance Date:	Not reported
Scheduled Compliance Date:	Not reported
Date of Request:	Not reported
Date Response Received:	Not reported
Request Agency:	Not reported
Former Citation:	Not reported

Evaluation Date:	20091022
------------------	----------

Map ID
Direction
Distance
Elevation

MAP FINDINGS

Site

Database(s)

EDR ID Number
EPA ID Number

THE COLOMBIAN TRUCKING (Continued)

1008402448

Evaluation Responsible Agency:	State
Found Violation:	No
Evaluation Type Description:	COMPLIANCE EVALUATION INSPECTION ON-SITE
Evaluation Responsible Person Identifier:	Not reported
Evaluation Responsible Sub-Organization:	Not reported
Actual Return to Compliance Date:	Not reported
Scheduled Compliance Date:	Not reported
Date of Request:	Not reported
Date Response Received:	Not reported
Request Agency:	Not reported
Former Citation:	Not reported

Count: 27 records.

ORPHAN SUMMARY

City	EDR ID	Site Name	Site Address	Zip	Database(s)
HI VISTA	S111075736	155TH STREET DISPOSAL SITE	155TH STREET AND AVENUE H	93534	SWF/LF
LANCASTER	S107528510		140TH ST EAST (1/4 MILE N OF A	93534	CDL
LANCASTER	S107531548		240TH ST EAST AND P AVE	93534	CDL
LANCASTER	S111075737	30TH STREET EAST PIT	30TH STREET EAST AND AVENUE H-		SWF/LF
LANCASTER	S126983399	30TH WEST AVE. AND AVENUE E - IDS	30TH WEST AVE. (E) AND AVENUE	93534	SWF/LF
LANCASTER	S107534607		50TH ST/W & AVE I/70 YDS N OF		CDL
LANCASTER	S127085211		80TH STREET & WEST AVE "L"	93536	CDL
LANCASTER	S121700509	VALUE CLEANERS	2849 L AVE	93536	DRYCLEANERS
LANCASTER	S121700893	WEST SIDE CLEANERS	4029 W AVE STE L	93536	DRYCLEANERS, HAZNET, HWTS
LANCASTER	S126983407	SMITH AND THOMPSON IDS	244-258 WEST AVE. L-9 APN 3128	93534	SWF/LF
LANCASTER	S107526552		1 BLOCK N OF AVE F WEST & WEST	93536	CDL
LANCASTER	S107538110		CONDOMINIUM @ 504 W AVE J-4, U	93534	CDL
LANCASTER	S121698194	CAROUSEL CLEANERS	1215 W I AVE	93534	DRYCLEANERS
LANCASTER	S121697158	CAROUSEL CLEANERS	1215 W I AVE	93534	DRYCLEANERS
LANCASTER	S121698272	CENTURY 1-HOUR CLEANERS, JIN HUR E	551 W J AVE	93534	DRYCLEANERS
LANCASTER	S121696878	CENTURY 1-HOUR CLEANERS	551 W J AVE	93534	DRYCLEANERS
LANCASTER	S121693540	DRYCLEAN EXPRESS, BHULA, PATEL	1971 W L AVE	93534	DRYCLEANERS
LANCASTER	S121693818	WEST SIDE CLEANERS	4029 W L AVE	93536	DRYCLEANERS
LANCASTER	S121699877	WEST SIDE CLEANERS	4029 W L AVE	93536	DRYCLEANERS
LANCASTER	S121700472	WEST SIDE CLEANERS	4029 W L AVE	93536	DRYCLEANERS
LANCASTER	S107539635		OFF AVE G, 200 YDS OUTSIDE LA	93534	CDL
LOS ANGELES COUNTY	S107530249		190TH ST E, EAST AVE I		CDL
LOS ANGELES COUNTY	S107531547		240TH ST & AVE J EAST		CDL
LOS ANGELES COUNTY	S107531769		250TH ST E, 1/2 MI N OF AVE J,		CDL
LOS ANGELES COUNTY	S107541010		VEH STOP: AZUSA & AROMA AVE		CDL
PALMDALE	S107537685		AVE T 175 ST EAST	93536	CDL
QUARTZ HILL	S126983263	QUARTZ HILL DECOMPOSED GRANITE PIT	AVE. M2 @ 45TH ST. WEST	93536	SWF/LF

GOVERNMENT RECORDS SEARCHED / DATA CURRENCY TRACKING

To maintain currency of the following federal and state databases, EDR contacts the appropriate governmental agency on a monthly or quarterly basis, as required.

Number of Days to Update: Provides confirmation that EDR is reporting records that have been updated within 90 days from the date the government agency made the information available to the public.

STANDARD ENVIRONMENTAL RECORDS

Lists of Federal NPL (Superfund) sites

NPL: National Priority List

National Priorities List (Superfund). The NPL is a subset of CERCLIS and identifies over 1,200 sites for priority cleanup under the Superfund Program. NPL sites may encompass relatively large areas. As such, EDR provides polygon coverage for over 1,000 NPL site boundaries produced by EPA's Environmental Photographic Interpretation Center (EPIC) and regional EPA offices.

Date of Government Version: 01/25/2022	Source: EPA
Date Data Arrived at EDR: 02/03/2022	Telephone: N/A
Date Made Active in Reports: 02/22/2022	Last EDR Contact: 04/01/2022
Number of Days to Update: 19	Next Scheduled EDR Contact: 07/11/2022
	Data Release Frequency: Quarterly

NPL Site Boundaries

Sources:

EPA's Environmental Photographic Interpretation Center (EPIC)
Telephone: 202-564-7333

EPA Region 1
Telephone 617-918-1143

EPA Region 6
Telephone: 214-655-6659

EPA Region 3
Telephone 215-814-5418

EPA Region 7
Telephone: 913-551-7247

EPA Region 4
Telephone 404-562-8033

EPA Region 8
Telephone: 303-312-6774

EPA Region 5
Telephone 312-886-6686

EPA Region 9
Telephone: 415-947-4246

EPA Region 10
Telephone 206-553-8665

Proposed NPL: Proposed National Priority List Sites

A site that has been proposed for listing on the National Priorities List through the issuance of a proposed rule in the Federal Register. EPA then accepts public comments on the site, responds to the comments, and places on the NPL those sites that continue to meet the requirements for listing.

Date of Government Version: 01/25/2022	Source: EPA
Date Data Arrived at EDR: 02/03/2022	Telephone: N/A
Date Made Active in Reports: 02/22/2022	Last EDR Contact: 04/01/2022
Number of Days to Update: 19	Next Scheduled EDR Contact: 07/11/2022
	Data Release Frequency: Quarterly

NPL LIENS: Federal Superfund Liens

Federal Superfund Liens. Under the authority granted the USEPA by CERCLA of 1980, the USEPA has the authority to file liens against real property in order to recover remedial action expenditures or when the property owner received notification of potential liability. USEPA compiles a listing of filed notices of Superfund Liens.

GOVERNMENT RECORDS SEARCHED / DATA CURRENCY TRACKING

Date of Government Version: 10/15/1991
Date Data Arrived at EDR: 02/02/1994
Date Made Active in Reports: 03/30/1994
Number of Days to Update: 56

Source: EPA
Telephone: 202-564-4267
Last EDR Contact: 08/15/2011
Next Scheduled EDR Contact: 11/28/2011
Data Release Frequency: No Update Planned

Lists of Federal Delisted NPL sites

Delisted NPL: National Priority List Deletions

The National Oil and Hazardous Substances Pollution Contingency Plan (NCP) establishes the criteria that the EPA uses to delete sites from the NPL. In accordance with 40 CFR 300.425.(e), sites may be deleted from the NPL where no further response is appropriate.

Date of Government Version: 01/25/2022
Date Data Arrived at EDR: 02/03/2022
Date Made Active in Reports: 02/22/2022
Number of Days to Update: 19

Source: EPA
Telephone: N/A
Last EDR Contact: 04/01/2022
Next Scheduled EDR Contact: 07/11/2022
Data Release Frequency: Quarterly

Lists of Federal sites subject to CERCLA removals and CERCLA orders

FEDERAL FACILITY: Federal Facility Site Information listing

A listing of National Priority List (NPL) and Base Realignment and Closure (BRAC) sites found in the Comprehensive Environmental Response, Compensation and Liability Information System (CERCLIS) Database where EPA Federal Facilities Restoration and Reuse Office is involved in cleanup activities.

Date of Government Version: 05/25/2021
Date Data Arrived at EDR: 06/24/2021
Date Made Active in Reports: 09/20/2021
Number of Days to Update: 88

Source: Environmental Protection Agency
Telephone: 703-603-8704
Last EDR Contact: 04/01/2022
Next Scheduled EDR Contact: 07/11/2022
Data Release Frequency: Varies

SEMS: Superfund Enterprise Management System

SEMS (Superfund Enterprise Management System) tracks hazardous waste sites, potentially hazardous waste sites, and remedial activities performed in support of EPA's Superfund Program across the United States. The list was formerly known as CERCLIS, renamed to SEMS by the EPA in 2015. The list contains data on potentially hazardous waste sites that have been reported to the USEPA by states, municipalities, private companies and private persons, pursuant to Section 103 of the Comprehensive Environmental Response, Compensation, and Liability Act (CERCLA). This dataset also contains sites which are either proposed to or on the National Priorities List (NPL) and the sites which are in the screening and assessment phase for possible inclusion on the NPL.

Date of Government Version: 01/25/2022
Date Data Arrived at EDR: 02/03/2022
Date Made Active in Reports: 02/22/2022
Number of Days to Update: 19

Source: EPA
Telephone: 800-424-9346
Last EDR Contact: 04/01/2022
Next Scheduled EDR Contact: 07/25/2022
Data Release Frequency: Quarterly

Lists of Federal CERCLA sites with NFRAP

SEMS-ARCHIVE: Superfund Enterprise Management System Archive

GOVERNMENT RECORDS SEARCHED / DATA CURRENCY TRACKING

SEMS-ARCHIVE (Superfund Enterprise Management System Archive) tracks sites that have no further interest under the Federal Superfund Program based on available information. The list was formerly known as the CERCLIS-NFRAP, renamed to SEMS ARCHIVE by the EPA in 2015. EPA may perform a minimal level of assessment work at a site while it is archived if site conditions change and/or new information becomes available. Archived sites have been removed and archived from the inventory of SEMS sites. Archived status indicates that, to the best of EPA's knowledge, assessment at a site has been completed and that EPA has determined no further steps will be taken to list the site on the National Priorities List (NPL), unless information indicates this decision was not appropriate or other considerations require a recommendation for listing at a later time. The decision does not necessarily mean that there is no hazard associated with a given site; it only means that, based upon available information, the location is not judged to be potential NPL site.

Date of Government Version: 01/25/2022	Source: EPA
Date Data Arrived at EDR: 02/03/2022	Telephone: 800-424-9346
Date Made Active in Reports: 02/22/2022	Last EDR Contact: 04/01/2022
Number of Days to Update: 19	Next Scheduled EDR Contact: 07/25/2022
	Data Release Frequency: Quarterly

Lists of Federal RCRA facilities undergoing Corrective Action

CORRACTS: Corrective Action Report

CORRACTS identifies hazardous waste handlers with RCRA corrective action activity.

Date of Government Version: 02/28/2022	Source: EPA
Date Data Arrived at EDR: 03/02/2022	Telephone: 800-424-9346
Date Made Active in Reports: 03/17/2022	Last EDR Contact: 04/06/2022
Number of Days to Update: 15	Next Scheduled EDR Contact: 07/04/2022
	Data Release Frequency: Quarterly

Lists of Federal RCRA TSD facilities

RCRA-TSDF: RCRA - Treatment, Storage and Disposal

RCRAInfo is EPA's comprehensive information system, providing access to data supporting the Resource Conservation and Recovery Act (RCRA) of 1976 and the Hazardous and Solid Waste Amendments (HSWA) of 1984. The database includes selective information on sites which generate, transport, store, treat and/or dispose of hazardous waste as defined by the Resource Conservation and Recovery Act (RCRA). Transporters are individuals or entities that move hazardous waste from the generator offsite to a facility that can recycle, treat, store, or dispose of the waste. TSDFs treat, store, or dispose of the waste.

Date of Government Version: 02/28/2022	Source: Environmental Protection Agency
Date Data Arrived at EDR: 03/02/2022	Telephone: (415) 495-8895
Date Made Active in Reports: 03/17/2022	Last EDR Contact: 04/06/2022
Number of Days to Update: 15	Next Scheduled EDR Contact: 07/04/2022
	Data Release Frequency: Quarterly

Lists of Federal RCRA generators

RCRA-LQG: RCRA - Large Quantity Generators

RCRAInfo is EPA's comprehensive information system, providing access to data supporting the Resource Conservation and Recovery Act (RCRA) of 1976 and the Hazardous and Solid Waste Amendments (HSWA) of 1984. The database includes selective information on sites which generate, transport, store, treat and/or dispose of hazardous waste as defined by the Resource Conservation and Recovery Act (RCRA). Large quantity generators (LQGs) generate over 1,000 kilograms (kg) of hazardous waste, or over 1 kg of acutely hazardous waste per month.

Date of Government Version: 02/28/2022	Source: Environmental Protection Agency
Date Data Arrived at EDR: 03/02/2022	Telephone: (415) 495-8895
Date Made Active in Reports: 03/17/2022	Last EDR Contact: 04/06/2022
Number of Days to Update: 15	Next Scheduled EDR Contact: 07/04/2022
	Data Release Frequency: Quarterly

GOVERNMENT RECORDS SEARCHED / DATA CURRENCY TRACKING

RCRA-SQG: RCRA - Small Quantity Generators

RCRAInfo is EPA's comprehensive information system, providing access to data supporting the Resource Conservation and Recovery Act (RCRA) of 1976 and the Hazardous and Solid Waste Amendments (HSWA) of 1984. The database includes selective information on sites which generate, transport, store, treat and/or dispose of hazardous waste as defined by the Resource Conservation and Recovery Act (RCRA). Small quantity generators (SQGs) generate between 100 kg and 1,000 kg of hazardous waste per month.

Date of Government Version: 02/28/2022	Source: Environmental Protection Agency
Date Data Arrived at EDR: 03/02/2022	Telephone: (415) 495-8895
Date Made Active in Reports: 03/17/2022	Last EDR Contact: 04/06/2022
Number of Days to Update: 15	Next Scheduled EDR Contact: 07/04/2022
	Data Release Frequency: Quarterly

RCRA-VSQG: RCRA - Very Small Quantity Generators (Formerly Conditionally Exempt Small Quantity Generators)

RCRAInfo is EPA's comprehensive information system, providing access to data supporting the Resource Conservation and Recovery Act (RCRA) of 1976 and the Hazardous and Solid Waste Amendments (HSWA) of 1984. The database includes selective information on sites which generate, transport, store, treat and/or dispose of hazardous waste as defined by the Resource Conservation and Recovery Act (RCRA). Very small quantity generators (VSQGs) generate less than 100 kg of hazardous waste, or less than 1 kg of acutely hazardous waste per month.

Date of Government Version: 02/28/2022	Source: Environmental Protection Agency
Date Data Arrived at EDR: 03/02/2022	Telephone: (415) 495-8895
Date Made Active in Reports: 03/17/2022	Last EDR Contact: 04/06/2022
Number of Days to Update: 15	Next Scheduled EDR Contact: 07/04/2022
	Data Release Frequency: Quarterly

Federal institutional controls / engineering controls registries

LUCIS: Land Use Control Information System

LUCIS contains records of land use control information pertaining to the former Navy Base Realignment and Closure properties.

Date of Government Version: 11/15/2021	Source: Department of the Navy
Date Data Arrived at EDR: 11/16/2021	Telephone: 843-820-7326
Date Made Active in Reports: 02/08/2022	Last EDR Contact: 02/07/2022
Number of Days to Update: 84	Next Scheduled EDR Contact: 05/23/2022
	Data Release Frequency: Varies

US ENG CONTROLS: Engineering Controls Sites List

A listing of sites with engineering controls in place. Engineering controls include various forms of caps, building foundations, liners, and treatment methods to create pathway elimination for regulated substances to enter environmental media or effect human health.

Date of Government Version: 11/19/2021	Source: Environmental Protection Agency
Date Data Arrived at EDR: 11/19/2021	Telephone: 703-603-0695
Date Made Active in Reports: 02/14/2022	Last EDR Contact: 02/23/2022
Number of Days to Update: 87	Next Scheduled EDR Contact: 06/06/2022
	Data Release Frequency: Varies

US INST CONTROLS: Institutional Controls Sites List

A listing of sites with institutional controls in place. Institutional controls include administrative measures, such as groundwater use restrictions, construction restrictions, property use restrictions, and post remediation care requirements intended to prevent exposure to contaminants remaining on site. Deed restrictions are generally required as part of the institutional controls.

Date of Government Version: 11/19/2021	Source: Environmental Protection Agency
Date Data Arrived at EDR: 11/19/2021	Telephone: 703-603-0695
Date Made Active in Reports: 02/14/2022	Last EDR Contact: 02/23/2022
Number of Days to Update: 87	Next Scheduled EDR Contact: 06/06/2022
	Data Release Frequency: Varies

GOVERNMENT RECORDS SEARCHED / DATA CURRENCY TRACKING

Federal ERNS list

ERNS: Emergency Response Notification System

Emergency Response Notification System. ERNS records and stores information on reported releases of oil and hazardous substances.

Date of Government Version: 12/31/2021

Date Data Arrived at EDR: 03/01/2022

Date Made Active in Reports: 03/10/2022

Number of Days to Update: 9

Source: National Response Center, United States Coast Guard

Telephone: 202-267-2180

Last EDR Contact: 03/22/2022

Next Scheduled EDR Contact: 07/04/2022

Data Release Frequency: Quarterly

Lists of state- and tribal (Superfund) equivalent sites

RESPONSE: State Response Sites

Identifies confirmed release sites where DTSC is involved in remediation, either in a lead or oversight capacity.

These confirmed release sites are generally high-priority and high potential risk.

Date of Government Version: 01/24/2022

Date Data Arrived at EDR: 01/25/2022

Date Made Active in Reports: 04/13/2022

Number of Days to Update: 78

Source: Department of Toxic Substances Control

Telephone: 916-323-3400

Last EDR Contact: 04/26/2022

Next Scheduled EDR Contact: 08/08/2022

Data Release Frequency: Quarterly

Lists of state- and tribal hazardous waste facilities

ENVIROSTOR: EnviroStor Database

The Department of Toxic Substances Control's (DTSC's) Site Mitigation and Brownfields Reuse Program's (SMBRP's) EnviroStor database identifies sites that have known contamination or sites for which there may be reasons to investigate further. The database includes the following site types: Federal Superfund sites (National Priorities List (NPL)); State Response, including Military Facilities and State Superfund; Voluntary Cleanup; and School sites. EnviroStor provides similar information to the information that was available in CalSites, and provides additional site information, including, but not limited to, identification of formerly-contaminated properties that have been released for reuse, properties where environmental deed restrictions have been recorded to prevent inappropriate land uses, and risk characterization information that is used to assess potential impacts to public health and the environment at contaminated sites.

Date of Government Version: 01/24/2022

Date Data Arrived at EDR: 01/25/2022

Date Made Active in Reports: 04/13/2022

Number of Days to Update: 78

Source: Department of Toxic Substances Control

Telephone: 916-323-3400

Last EDR Contact: 04/26/2022

Next Scheduled EDR Contact: 08/08/2022

Data Release Frequency: Quarterly

Lists of state and tribal landfills and solid waste disposal facilities

SWF/LF (SWIS): Solid Waste Information System

Active, Closed and Inactive Landfills. SWF/LF records typically contain an inventory of solid waste disposal facilities or landfills. These may be active or inactive facilities or open dumps that failed to meet RCRA Section 4004 criteria for solid waste landfills or disposal sites.

Date of Government Version: 11/08/2021

Date Data Arrived at EDR: 11/09/2021

Date Made Active in Reports: 01/28/2022

Number of Days to Update: 80

Source: Department of Resources Recycling and Recovery

Telephone: 916-341-6320

Last EDR Contact: 02/08/2022

Next Scheduled EDR Contact: 05/23/2022

Data Release Frequency: Quarterly

Lists of state and tribal leaking storage tanks

GOVERNMENT RECORDS SEARCHED / DATA CURRENCY TRACKING

LUST REG 4: Underground Storage Tank Leak List

Los Angeles, Ventura counties. For more current information, please refer to the State Water Resources Control Board's LUST database.

Date of Government Version: 09/07/2004
Date Data Arrived at EDR: 09/07/2004
Date Made Active in Reports: 10/12/2004
Number of Days to Update: 35

Source: California Regional Water Quality Control Board Los Angeles Region (4)
Telephone: 213-576-6710
Last EDR Contact: 09/06/2011
Next Scheduled EDR Contact: 12/19/2011
Data Release Frequency: No Update Planned

LUST REG 7: Leaking Underground Storage Tank Case Listing

Leaking Underground Storage Tank locations. Imperial, Riverside, San Diego, Santa Barbara counties.

Date of Government Version: 02/26/2004
Date Data Arrived at EDR: 02/26/2004
Date Made Active in Reports: 03/24/2004
Number of Days to Update: 27

Source: California Regional Water Quality Control Board Colorado River Basin Region (7)
Telephone: 760-776-8943
Last EDR Contact: 08/01/2011
Next Scheduled EDR Contact: 11/14/2011
Data Release Frequency: No Update Planned

LUST REG 8: Leaking Underground Storage Tanks

California Regional Water Quality Control Board Santa Ana Region (8). For more current information, please refer to the State Water Resources Control Board's LUST database.

Date of Government Version: 02/14/2005
Date Data Arrived at EDR: 02/15/2005
Date Made Active in Reports: 03/28/2005
Number of Days to Update: 41

Source: California Regional Water Quality Control Board Santa Ana Region (8)
Telephone: 909-782-4496
Last EDR Contact: 08/15/2011
Next Scheduled EDR Contact: 11/28/2011
Data Release Frequency: No Update Planned

LUST REG 2: Fuel Leak List

Leaking Underground Storage Tank locations. Alameda, Contra Costa, Marin, Napa, San Francisco, San Mateo, Santa Clara, Solano, Sonoma counties.

Date of Government Version: 09/30/2004
Date Data Arrived at EDR: 10/20/2004
Date Made Active in Reports: 11/19/2004
Number of Days to Update: 30

Source: California Regional Water Quality Control Board San Francisco Bay Region (2)
Telephone: 510-622-2433
Last EDR Contact: 09/19/2011
Next Scheduled EDR Contact: 01/02/2012
Data Release Frequency: No Update Planned

LUST REG 1: Active Toxic Site Investigation

Del Norte, Humboldt, Lake, Mendocino, Modoc, Siskiyou, Sonoma, Trinity counties. For more current information, please refer to the State Water Resources Control Board's LUST database.

Date of Government Version: 02/01/2001
Date Data Arrived at EDR: 02/28/2001
Date Made Active in Reports: 03/29/2001
Number of Days to Update: 29

Source: California Regional Water Quality Control Board North Coast (1)
Telephone: 707-570-3769
Last EDR Contact: 08/01/2011
Next Scheduled EDR Contact: 11/14/2011
Data Release Frequency: No Update Planned

LUST REG 9: Leaking Underground Storage Tank Report

Orange, Riverside, San Diego counties. For more current information, please refer to the State Water Resources Control Board's LUST database.

Date of Government Version: 03/01/2001
Date Data Arrived at EDR: 04/23/2001
Date Made Active in Reports: 05/21/2001
Number of Days to Update: 28

Source: California Regional Water Quality Control Board San Diego Region (9)
Telephone: 858-637-5595
Last EDR Contact: 09/26/2011
Next Scheduled EDR Contact: 01/09/2012
Data Release Frequency: No Update Planned

GOVERNMENT RECORDS SEARCHED / DATA CURRENCY TRACKING

LUST REG 6V: Leaking Underground Storage Tank Case Listing

Leaking Underground Storage Tank locations. Inyo, Kern, Los Angeles, Mono, San Bernardino counties.

Date of Government Version: 06/07/2005

Date Data Arrived at EDR: 06/07/2005

Date Made Active in Reports: 06/29/2005

Number of Days to Update: 22

Source: California Regional Water Quality Control Board Victorville Branch Office (6)

Telephone: 760-241-7365

Last EDR Contact: 09/12/2011

Next Scheduled EDR Contact: 12/26/2011

Data Release Frequency: No Update Planned

LUST: Leaking Underground Fuel Tank Report (GEOTRACKER)

Leaking Underground Storage Tank (LUST) Sites included in GeoTracker. GeoTracker is the Water Boards data management system for sites that impact, or have the potential to impact, water quality in California, with emphasis on groundwater.

Date of Government Version: 12/06/2021

Date Data Arrived at EDR: 12/07/2021

Date Made Active in Reports: 02/23/2022

Number of Days to Update: 78

Source: State Water Resources Control Board

Telephone: see region list

Last EDR Contact: 03/08/2022

Next Scheduled EDR Contact: 06/20/2022

Data Release Frequency: Quarterly

LUST REG 3: Leaking Underground Storage Tank Database

Leaking Underground Storage Tank locations. Monterey, San Benito, San Luis Obispo, Santa Barbara, Santa Cruz counties.

Date of Government Version: 05/19/2003

Date Data Arrived at EDR: 05/19/2003

Date Made Active in Reports: 06/02/2003

Number of Days to Update: 14

Source: California Regional Water Quality Control Board Central Coast Region (3)

Telephone: 805-542-4786

Last EDR Contact: 07/18/2011

Next Scheduled EDR Contact: 10/31/2011

Data Release Frequency: No Update Planned

LUST REG 6L: Leaking Underground Storage Tank Case Listing

For more current information, please refer to the State Water Resources Control Board's LUST database.

Date of Government Version: 09/09/2003

Date Data Arrived at EDR: 09/10/2003

Date Made Active in Reports: 10/07/2003

Number of Days to Update: 27

Source: California Regional Water Quality Control Board Lahontan Region (6)

Telephone: 530-542-5572

Last EDR Contact: 09/12/2011

Next Scheduled EDR Contact: 12/26/2011

Data Release Frequency: No Update Planned

LUST REG 5: Leaking Underground Storage Tank Database

Leaking Underground Storage Tank locations. Alameda, Alpine, Amador, Butte, Colusa, Contra Costa, Calveras, El Dorado, Fresno, Glenn, Kern, Kings, Lake, Lassen, Madera, Mariposa, Merced, Modoc, Napa, Nevada, Placer, Plumas, Sacramento, San Joaquin, Shasta, Solano, Stanislaus, Sutter, Tehama, Tulare, Tuolumne, Yolo, Yuba counties.

Date of Government Version: 07/01/2008

Date Data Arrived at EDR: 07/22/2008

Date Made Active in Reports: 07/31/2008

Number of Days to Update: 9

Source: California Regional Water Quality Control Board Central Valley Region (5)

Telephone: 916-464-4834

Last EDR Contact: 07/01/2011

Next Scheduled EDR Contact: 10/17/2011

Data Release Frequency: No Update Planned

INDIAN LUST R4: Leaking Underground Storage Tanks on Indian Land

LUSTs on Indian land in Florida, Mississippi and North Carolina.

Date of Government Version: 05/28/2021

Date Data Arrived at EDR: 06/22/2021

Date Made Active in Reports: 09/20/2021

Number of Days to Update: 90

Source: EPA Region 4

Telephone: 404-562-8677

Last EDR Contact: 04/21/2022

Next Scheduled EDR Contact: 08/01/2022

Data Release Frequency: Varies

INDIAN LUST R10: Leaking Underground Storage Tanks on Indian Land

LUSTs on Indian land in Alaska, Idaho, Oregon and Washington.

GOVERNMENT RECORDS SEARCHED / DATA CURRENCY TRACKING

Date of Government Version: 10/12/2021
Date Data Arrived at EDR: 11/15/2021
Date Made Active in Reports: 02/08/2022
Number of Days to Update: 85

Source: EPA Region 10
Telephone: 206-553-2857
Last EDR Contact: 04/21/2022
Next Scheduled EDR Contact: 08/01/2022
Data Release Frequency: Varies

INDIAN LUST R6: Leaking Underground Storage Tanks on Indian Land
LUSTs on Indian land in New Mexico and Oklahoma.

Date of Government Version: 10/12/2021
Date Data Arrived at EDR: 11/15/2021
Date Made Active in Reports: 02/08/2022
Number of Days to Update: 85

Source: EPA Region 6
Telephone: 214-665-6597
Last EDR Contact: 04/21/2022
Next Scheduled EDR Contact: 08/01/2022
Data Release Frequency: Varies

INDIAN LUST R5: Leaking Underground Storage Tanks on Indian Land
Leaking underground storage tanks located on Indian Land in Michigan, Minnesota and Wisconsin.

Date of Government Version: 10/12/2021
Date Data Arrived at EDR: 11/15/2021
Date Made Active in Reports: 02/08/2022
Number of Days to Update: 85

Source: EPA, Region 5
Telephone: 312-886-7439
Last EDR Contact: 04/21/2022
Next Scheduled EDR Contact: 08/01/2022
Data Release Frequency: Varies

INDIAN LUST R9: Leaking Underground Storage Tanks on Indian Land
LUSTs on Indian land in Arizona, California, New Mexico and Nevada

Date of Government Version: 10/12/2021
Date Data Arrived at EDR: 11/15/2021
Date Made Active in Reports: 02/08/2022
Number of Days to Update: 85

Source: Environmental Protection Agency
Telephone: 415-972-3372
Last EDR Contact: 04/21/2022
Next Scheduled EDR Contact: 08/01/2022
Data Release Frequency: Varies

INDIAN LUST R8: Leaking Underground Storage Tanks on Indian Land
LUSTs on Indian land in Colorado, Montana, North Dakota, South Dakota, Utah and Wyoming.

Date of Government Version: 10/12/2021
Date Data Arrived at EDR: 11/15/2021
Date Made Active in Reports: 02/08/2022
Number of Days to Update: 85

Source: EPA Region 8
Telephone: 303-312-6271
Last EDR Contact: 04/21/2022
Next Scheduled EDR Contact: 08/01/2022
Data Release Frequency: Varies

INDIAN LUST R7: Leaking Underground Storage Tanks on Indian Land
LUSTs on Indian land in Iowa, Kansas, and Nebraska

Date of Government Version: 10/12/2021
Date Data Arrived at EDR: 11/15/2021
Date Made Active in Reports: 02/08/2022
Number of Days to Update: 85

Source: EPA Region 7
Telephone: 913-551-7003
Last EDR Contact: 04/21/2022
Next Scheduled EDR Contact: 08/01/2022
Data Release Frequency: Varies

INDIAN LUST R1: Leaking Underground Storage Tanks on Indian Land
A listing of leaking underground storage tank locations on Indian Land.

Date of Government Version: 04/28/2021
Date Data Arrived at EDR: 06/11/2021
Date Made Active in Reports: 09/07/2021
Number of Days to Update: 88

Source: EPA Region 1
Telephone: 617-918-1313
Last EDR Contact: 04/21/2022
Next Scheduled EDR Contact: 08/01/2022
Data Release Frequency: Varies

GOVERNMENT RECORDS SEARCHED / DATA CURRENCY TRACKING

CPS-SLIC: Statewide SLIC Cases (GEOTRACKER)

Cleanup Program Sites (CPS; also known as Site Cleanups [SC] and formerly known as Spills, Leaks, Investigations, and Cleanups [SLIC] sites) included in GeoTracker. GeoTracker is the Water Boards data management system for sites that impact, or have the potential to impact, water quality in California, with emphasis on groundwater.

Date of Government Version: 12/06/2021

Date Data Arrived at EDR: 12/07/2021

Date Made Active in Reports: 02/23/2022

Number of Days to Update: 78

Source: State Water Resources Control Board

Telephone: 866-480-1028

Last EDR Contact: 03/08/2022

Next Scheduled EDR Contact: 06/20/2022

Data Release Frequency: Varies

SLIC REG 1: Active Toxic Site Investigations

The SLIC (Spills, Leaks, Investigations and Cleanup) program is designed to protect and restore water quality from spills, leaks, and similar discharges.

Date of Government Version: 04/03/2003

Date Data Arrived at EDR: 04/07/2003

Date Made Active in Reports: 04/25/2003

Number of Days to Update: 18

Source: California Regional Water Quality Control Board, North Coast Region (1)

Telephone: 707-576-2220

Last EDR Contact: 08/01/2011

Next Scheduled EDR Contact: 11/14/2011

Data Release Frequency: No Update Planned

SLIC REG 2: Spills, Leaks, Investigation & Cleanup Cost Recovery Listing

The SLIC (Spills, Leaks, Investigations and Cleanup) program is designed to protect and restore water quality from spills, leaks, and similar discharges.

Date of Government Version: 09/30/2004

Date Data Arrived at EDR: 10/20/2004

Date Made Active in Reports: 11/19/2004

Number of Days to Update: 30

Source: Regional Water Quality Control Board San Francisco Bay Region (2)

Telephone: 510-286-0457

Last EDR Contact: 09/19/2011

Next Scheduled EDR Contact: 01/02/2012

Data Release Frequency: No Update Planned

SLIC REG 3: Spills, Leaks, Investigation & Cleanup Cost Recovery Listing

The SLIC (Spills, Leaks, Investigations and Cleanup) program is designed to protect and restore water quality from spills, leaks, and similar discharges.

Date of Government Version: 05/18/2006

Date Data Arrived at EDR: 05/18/2006

Date Made Active in Reports: 06/15/2006

Number of Days to Update: 28

Source: California Regional Water Quality Control Board Central Coast Region (3)

Telephone: 805-549-3147

Last EDR Contact: 07/18/2011

Next Scheduled EDR Contact: 10/31/2011

Data Release Frequency: No Update Planned

SLIC REG 4: Spills, Leaks, Investigation & Cleanup Cost Recovery Listing

The SLIC (Spills, Leaks, Investigations and Cleanup) program is designed to protect and restore water quality from spills, leaks, and similar discharges.

Date of Government Version: 11/17/2004

Date Data Arrived at EDR: 11/18/2004

Date Made Active in Reports: 01/04/2005

Number of Days to Update: 47

Source: Region Water Quality Control Board Los Angeles Region (4)

Telephone: 213-576-6600

Last EDR Contact: 07/01/2011

Next Scheduled EDR Contact: 10/17/2011

Data Release Frequency: No Update Planned

SLIC REG 5: Spills, Leaks, Investigation & Cleanup Cost Recovery Listing

The SLIC (Spills, Leaks, Investigations and Cleanup) program is designed to protect and restore water quality from spills, leaks, and similar discharges.

Date of Government Version: 04/01/2005

Date Data Arrived at EDR: 04/05/2005

Date Made Active in Reports: 04/21/2005

Number of Days to Update: 16

Source: Regional Water Quality Control Board Central Valley Region (5)

Telephone: 916-464-3291

Last EDR Contact: 09/12/2011

Next Scheduled EDR Contact: 12/26/2011

Data Release Frequency: No Update Planned

GOVERNMENT RECORDS SEARCHED / DATA CURRENCY TRACKING

SLIC REG 6V: Spills, Leaks, Investigation & Cleanup Cost Recovery Listing

The SLIC (Spills, Leaks, Investigations and Cleanup) program is designed to protect and restore water quality from spills, leaks, and similar discharges.

Date of Government Version: 05/24/2005
Date Data Arrived at EDR: 05/25/2005
Date Made Active in Reports: 06/16/2005
Number of Days to Update: 22

Source: Regional Water Quality Control Board, Victorville Branch
Telephone: 619-241-6583
Last EDR Contact: 08/15/2011
Next Scheduled EDR Contact: 11/28/2011
Data Release Frequency: No Update Planned

SLIC REG 6L: SLIC Sites

The SLIC (Spills, Leaks, Investigations and Cleanup) program is designed to protect and restore water quality from spills, leaks, and similar discharges.

Date of Government Version: 09/07/2004
Date Data Arrived at EDR: 09/07/2004
Date Made Active in Reports: 10/12/2004
Number of Days to Update: 35

Source: California Regional Water Quality Control Board, Lahontan Region
Telephone: 530-542-5574
Last EDR Contact: 08/15/2011
Next Scheduled EDR Contact: 11/28/2011
Data Release Frequency: No Update Planned

SLIC REG 7: SLIC List

The SLIC (Spills, Leaks, Investigations and Cleanup) program is designed to protect and restore water quality from spills, leaks, and similar discharges.

Date of Government Version: 11/24/2004
Date Data Arrived at EDR: 11/29/2004
Date Made Active in Reports: 01/04/2005
Number of Days to Update: 36

Source: California Regional Quality Control Board, Colorado River Basin Region
Telephone: 760-346-7491
Last EDR Contact: 08/01/2011
Next Scheduled EDR Contact: 11/14/2011
Data Release Frequency: No Update Planned

SLIC REG 8: Spills, Leaks, Investigation & Cleanup Cost Recovery Listing

The SLIC (Spills, Leaks, Investigations and Cleanup) program is designed to protect and restore water quality from spills, leaks, and similar discharges.

Date of Government Version: 04/03/2008
Date Data Arrived at EDR: 04/03/2008
Date Made Active in Reports: 04/14/2008
Number of Days to Update: 11

Source: California Region Water Quality Control Board Santa Ana Region (8)
Telephone: 951-782-3298
Last EDR Contact: 09/12/2011
Next Scheduled EDR Contact: 12/26/2011
Data Release Frequency: No Update Planned

SLIC REG 9: Spills, Leaks, Investigation & Cleanup Cost Recovery Listing

The SLIC (Spills, Leaks, Investigations and Cleanup) program is designed to protect and restore water quality from spills, leaks, and similar discharges.

Date of Government Version: 09/10/2007
Date Data Arrived at EDR: 09/11/2007
Date Made Active in Reports: 09/28/2007
Number of Days to Update: 17

Source: California Regional Water Quality Control Board San Diego Region (9)
Telephone: 858-467-2980
Last EDR Contact: 08/08/2011
Next Scheduled EDR Contact: 11/21/2011
Data Release Frequency: No Update Planned

Lists of state and tribal registered storage tanks

FEMA UST: Underground Storage Tank Listing

A listing of all FEMA owned underground storage tanks.

Date of Government Version: 10/14/2021
Date Data Arrived at EDR: 11/05/2021
Date Made Active in Reports: 02/01/2022
Number of Days to Update: 88

Source: FEMA
Telephone: 202-646-5797
Last EDR Contact: 04/04/2022
Next Scheduled EDR Contact: 07/18/2022
Data Release Frequency: Varies

GOVERNMENT RECORDS SEARCHED / DATA CURRENCY TRACKING

UST CLOSURE: Proposed Closure of Underground Storage Tank (UST) Cases

UST cases that are being considered for closure by either the State Water Resources Control Board or the Executive Director have been posted for a 60-day public comment period. UST Case Closures being proposed for consideration by the State Water Resources Control Board. These are primarily UST cases that meet closure criteria under the decisional framework in State Water Board Resolution No. 92-49 and other Board orders. UST Case Closures proposed for consideration by the Executive Director pursuant to State Water Board Resolution No. 2012-0061. These are cases that meet the criteria of the Low-Threat UST Case Closure Policy. UST Case Closure Review Denials and Approved Orders.

Date of Government Version: 12/01/2021
Date Data Arrived at EDR: 12/07/2021
Date Made Active in Reports: 03/02/2022
Number of Days to Update: 85

Source: State Water Resources Control Board
Telephone: 916-327-7844
Last EDR Contact: 03/08/2022
Next Scheduled EDR Contact: 06/20/2022
Data Release Frequency: Varies

MILITARY UST SITES: Military UST Sites (GEOTRACKER)

Military ust sites

Date of Government Version: 12/06/2021
Date Data Arrived at EDR: 12/07/2021
Date Made Active in Reports: 02/23/2022
Number of Days to Update: 78

Source: State Water Resources Control Board
Telephone: 866-480-1028
Last EDR Contact: 03/08/2022
Next Scheduled EDR Contact: 06/20/2022
Data Release Frequency: Varies

UST: Active UST Facilities

Active UST facilities gathered from the local regulatory agencies

Date of Government Version: 12/06/2021
Date Data Arrived at EDR: 12/07/2021
Date Made Active in Reports: 02/23/2022
Number of Days to Update: 78

Source: SWRCB
Telephone: 916-341-5851
Last EDR Contact: 03/08/2022
Next Scheduled EDR Contact: 06/20/2022
Data Release Frequency: Semi-Annually

AST: Aboveground Petroleum Storage Tank Facilities

A listing of aboveground storage tank petroleum storage tank locations.

Date of Government Version: 07/06/2016
Date Data Arrived at EDR: 07/12/2016
Date Made Active in Reports: 09/19/2016
Number of Days to Update: 69

Source: California Environmental Protection Agency
Telephone: 916-327-5092
Last EDR Contact: 03/10/2022
Next Scheduled EDR Contact: 06/27/2022
Data Release Frequency: Varies

INDIAN UST R4: Underground Storage Tanks on Indian Land

The Indian Underground Storage Tank (UST) database provides information about underground storage tanks on Indian land in EPA Region 4 (Alabama, Florida, Georgia, Kentucky, Mississippi, North Carolina, South Carolina, Tennessee and Tribal Nations)

Date of Government Version: 05/28/2021
Date Data Arrived at EDR: 06/22/2021
Date Made Active in Reports: 09/20/2021
Number of Days to Update: 90

Source: EPA Region 4
Telephone: 404-562-9424
Last EDR Contact: 04/21/2022
Next Scheduled EDR Contact: 08/01/2022
Data Release Frequency: Varies

INDIAN UST R6: Underground Storage Tanks on Indian Land

The Indian Underground Storage Tank (UST) database provides information about underground storage tanks on Indian land in EPA Region 6 (Louisiana, Arkansas, Oklahoma, New Mexico, Texas and 65 Tribes).

Date of Government Version: 10/12/2021
Date Data Arrived at EDR: 11/15/2021
Date Made Active in Reports: 02/08/2022
Number of Days to Update: 85

Source: EPA Region 6
Telephone: 214-665-7591
Last EDR Contact: 04/21/2022
Next Scheduled EDR Contact: 08/01/2022
Data Release Frequency: Varies

GOVERNMENT RECORDS SEARCHED / DATA CURRENCY TRACKING

INDIAN UST R5: Underground Storage Tanks on Indian Land

The Indian Underground Storage Tank (UST) database provides information about underground storage tanks on Indian land in EPA Region 5 (Michigan, Minnesota and Wisconsin and Tribal Nations).

Date of Government Version: 04/06/2021	Source: EPA Region 5
Date Data Arrived at EDR: 06/11/2021	Telephone: 312-886-6136
Date Made Active in Reports: 09/07/2021	Last EDR Contact: 04/21/2022
Number of Days to Update: 88	Next Scheduled EDR Contact: 08/01/2022
	Data Release Frequency: Varies

INDIAN UST R10: Underground Storage Tanks on Indian Land

The Indian Underground Storage Tank (UST) database provides information about underground storage tanks on Indian land in EPA Region 10 (Alaska, Idaho, Oregon, Washington, and Tribal Nations).

Date of Government Version: 10/12/2021	Source: EPA Region 10
Date Data Arrived at EDR: 11/15/2021	Telephone: 206-553-2857
Date Made Active in Reports: 02/08/2022	Last EDR Contact: 04/21/2022
Number of Days to Update: 85	Next Scheduled EDR Contact: 08/01/2022
	Data Release Frequency: Varies

INDIAN UST R7: Underground Storage Tanks on Indian Land

The Indian Underground Storage Tank (UST) database provides information about underground storage tanks on Indian land in EPA Region 7 (Iowa, Kansas, Missouri, Nebraska, and 9 Tribal Nations).

Date of Government Version: 10/12/2021	Source: EPA Region 7
Date Data Arrived at EDR: 11/15/2021	Telephone: 913-551-7003
Date Made Active in Reports: 02/08/2022	Last EDR Contact: 04/21/2022
Number of Days to Update: 85	Next Scheduled EDR Contact: 08/01/2022
	Data Release Frequency: Varies

INDIAN UST R8: Underground Storage Tanks on Indian Land

The Indian Underground Storage Tank (UST) database provides information about underground storage tanks on Indian land in EPA Region 8 (Colorado, Montana, North Dakota, South Dakota, Utah, Wyoming and 27 Tribal Nations).

Date of Government Version: 10/12/2021	Source: EPA Region 8
Date Data Arrived at EDR: 11/15/2021	Telephone: 303-312-6137
Date Made Active in Reports: 02/08/2022	Last EDR Contact: 04/21/2022
Number of Days to Update: 85	Next Scheduled EDR Contact: 08/01/2022
	Data Release Frequency: Varies

INDIAN UST R9: Underground Storage Tanks on Indian Land

The Indian Underground Storage Tank (UST) database provides information about underground storage tanks on Indian land in EPA Region 9 (Arizona, California, Hawaii, Nevada, the Pacific Islands, and Tribal Nations).

Date of Government Version: 10/12/2021	Source: EPA Region 9
Date Data Arrived at EDR: 11/15/2021	Telephone: 415-972-3368
Date Made Active in Reports: 02/08/2022	Last EDR Contact: 04/21/2022
Number of Days to Update: 85	Next Scheduled EDR Contact: 08/01/2022
	Data Release Frequency: Varies

INDIAN UST R1: Underground Storage Tanks on Indian Land

The Indian Underground Storage Tank (UST) database provides information about underground storage tanks on Indian land in EPA Region 1 (Connecticut, Maine, Massachusetts, New Hampshire, Rhode Island, Vermont and ten Tribal Nations).

Date of Government Version: 10/14/2021	Source: EPA, Region 1
Date Data Arrived at EDR: 11/15/2021	Telephone: 617-918-1313
Date Made Active in Reports: 02/08/2022	Last EDR Contact: 04/21/2022
Number of Days to Update: 85	Next Scheduled EDR Contact: 08/01/2022
	Data Release Frequency: Varies

GOVERNMENT RECORDS SEARCHED / DATA CURRENCY TRACKING

Lists of state and tribal voluntary cleanup sites

INDIAN VCP R7: Voluntary Cleanup Priority Listing

A listing of voluntary cleanup priority sites located on Indian Land located in Region 7.

Date of Government Version: 03/20/2008	Source: EPA, Region 7
Date Data Arrived at EDR: 04/22/2008	Telephone: 913-551-7365
Date Made Active in Reports: 05/19/2008	Last EDR Contact: 07/08/2021
Number of Days to Update: 27	Next Scheduled EDR Contact: 07/20/2009
	Data Release Frequency: Varies

VCP: Voluntary Cleanup Program Properties

Contains low threat level properties with either confirmed or unconfirmed releases and the project proponents have request that DTSC oversee investigation and/or cleanup activities and have agreed to provide coverage for DTSC's costs.

Date of Government Version: 01/24/2022	Source: Department of Toxic Substances Control
Date Data Arrived at EDR: 01/25/2022	Telephone: 916-323-3400
Date Made Active in Reports: 04/13/2022	Last EDR Contact: 04/26/2022
Number of Days to Update: 78	Next Scheduled EDR Contact: 08/08/2022
	Data Release Frequency: Quarterly

INDIAN VCP R1: Voluntary Cleanup Priority Listing

A listing of voluntary cleanup priority sites located on Indian Land located in Region 1.

Date of Government Version: 07/27/2015	Source: EPA, Region 1
Date Data Arrived at EDR: 09/29/2015	Telephone: 617-918-1102
Date Made Active in Reports: 02/18/2016	Last EDR Contact: 03/16/2022
Number of Days to Update: 142	Next Scheduled EDR Contact: 07/04/2022
	Data Release Frequency: Varies

Lists of state and tribal brownfield sites

BROWNFIELDS: Considered Brownfields Sites Listing

A listing of sites the SWRCB considers to be Brownfields since these are sites have come to them through the MOA Process.

Date of Government Version: 12/15/2021	Source: State Water Resources Control Board
Date Data Arrived at EDR: 12/16/2021	Telephone: 916-323-7905
Date Made Active in Reports: 03/03/2022	Last EDR Contact: 03/21/2022
Number of Days to Update: 77	Next Scheduled EDR Contact: 07/04/2022
	Data Release Frequency: Quarterly

ADDITIONAL ENVIRONMENTAL RECORDS

Local Brownfield lists

US BROWNFIELDS: A Listing of Brownfields Sites

Brownfields are real property, the expansion, redevelopment, or reuse of which may be complicated by the presence or potential presence of a hazardous substance, pollutant, or contaminant. Cleaning up and reinvesting in these properties takes development pressures off of undeveloped, open land, and both improves and protects the environment. Assessment, Cleanup and Redevelopment Exchange System (ACRES) stores information reported by EPA Brownfields grant recipients on brownfields properties assessed or cleaned up with grant funding as well as information on Targeted Brownfields Assessments performed by EPA Regions. A listing of ACRES Brownfield sites is obtained from Cleanups in My Community. Cleanups in My Community provides information on Brownfields properties for which information is reported back to EPA, as well as areas served by Brownfields grant programs.

Date of Government Version: 02/23/2022	Source: Environmental Protection Agency
Date Data Arrived at EDR: 03/10/2022	Telephone: 202-566-2777
Date Made Active in Reports: 03/10/2022	Last EDR Contact: 03/15/2022
Number of Days to Update: 0	Next Scheduled EDR Contact: 06/27/2022
	Data Release Frequency: Semi-Annually

GOVERNMENT RECORDS SEARCHED / DATA CURRENCY TRACKING

Local Lists of Landfill / Solid Waste Disposal Sites

WMUDS/SWAT: Waste Management Unit Database

Waste Management Unit Database System. WMUDS is used by the State Water Resources Control Board staff and the Regional Water Quality Control Boards for program tracking and inventory of waste management units. WMUDS is composed of the following databases: Facility Information, Scheduled Inspections Information, Waste Management Unit Information, SWAT Program Information, SWAT Report Summary Information, SWAT Report Summary Data, Chapter 15 (formerly Subchapter 15) Information, Chapter 15 Monitoring Parameters, TPCA Program Information, RCRA Program Information, Closure Information, and Interested Parties Information.

Date of Government Version: 04/01/2000
Date Data Arrived at EDR: 04/10/2000
Date Made Active in Reports: 05/10/2000
Number of Days to Update: 30

Source: State Water Resources Control Board
Telephone: 916-227-4448
Last EDR Contact: 04/21/2022
Next Scheduled EDR Contact: 08/08/2022
Data Release Frequency: No Update Planned

SWRCY: Recycler Database

A listing of recycling facilities in California.

Date of Government Version: 12/06/2021
Date Data Arrived at EDR: 12/07/2021
Date Made Active in Reports: 02/23/2022
Number of Days to Update: 78

Source: Department of Conservation
Telephone: 916-323-3836
Last EDR Contact: 03/08/2022
Next Scheduled EDR Contact: 06/20/2022
Data Release Frequency: Quarterly

HAULERS: Registered Waste Tire Haulers Listing

A listing of registered waste tire haulers.

Date of Government Version: 09/14/2021
Date Data Arrived at EDR: 11/11/2021
Date Made Active in Reports: 11/23/2021
Number of Days to Update: 12

Source: Integrated Waste Management Board
Telephone: 916-341-6422
Last EDR Contact: 02/17/2022
Next Scheduled EDR Contact: 05/23/2022
Data Release Frequency: Varies

INDIAN ODI: Report on the Status of Open Dumps on Indian Lands

Location of open dumps on Indian land.

Date of Government Version: 12/31/1998
Date Data Arrived at EDR: 12/03/2007
Date Made Active in Reports: 01/24/2008
Number of Days to Update: 52

Source: Environmental Protection Agency
Telephone: 703-308-8245
Last EDR Contact: 04/21/2022
Next Scheduled EDR Contact: 08/08/2022
Data Release Frequency: Varies

DEBRIS REGION 9: Torres Martinez Reservation Illegal Dump Site Locations

A listing of illegal dump sites location on the Torres Martinez Indian Reservation located in eastern Riverside County and northern Imperial County, California.

Date of Government Version: 01/12/2009
Date Data Arrived at EDR: 05/07/2009
Date Made Active in Reports: 09/21/2009
Number of Days to Update: 137

Source: EPA, Region 9
Telephone: 415-947-4219
Last EDR Contact: 04/14/2022
Next Scheduled EDR Contact: 08/01/2022
Data Release Frequency: No Update Planned

ODI: Open Dump Inventory

An open dump is defined as a disposal facility that does not comply with one or more of the Part 257 or Part 258 Subtitle D Criteria.

Date of Government Version: 06/30/1985
Date Data Arrived at EDR: 08/09/2004
Date Made Active in Reports: 09/17/2004
Number of Days to Update: 39

Source: Environmental Protection Agency
Telephone: 800-424-9346
Last EDR Contact: 06/09/2004
Next Scheduled EDR Contact: N/A
Data Release Frequency: No Update Planned

GOVERNMENT RECORDS SEARCHED / DATA CURRENCY TRACKING

IHS OPEN DUMPS: Open Dumps on Indian Land

A listing of all open dumps located on Indian Land in the United States.

Date of Government Version: 04/01/2014
Date Data Arrived at EDR: 08/06/2014
Date Made Active in Reports: 01/29/2015
Number of Days to Update: 176

Source: Department of Health & Human Services, Indian Health Service
Telephone: 301-443-1452
Last EDR Contact: 04/28/2022
Next Scheduled EDR Contact: 08/08/2022
Data Release Frequency: Varies

Local Lists of Hazardous waste / Contaminated Sites

US HIST CDL: National Clandestine Laboratory Register

A listing of clandestine drug lab locations that have been removed from the DEAs National Clandestine Laboratory Register.

Date of Government Version: 11/16/2021
Date Data Arrived at EDR: 11/18/2021
Date Made Active in Reports: 02/08/2022
Number of Days to Update: 82

Source: Drug Enforcement Administration
Telephone: 202-307-1000
Last EDR Contact: 02/23/2022
Next Scheduled EDR Contact: 06/06/2022
Data Release Frequency: No Update Planned

HIST CAL-SITES: Calsites Database

The Calsites database contains potential or confirmed hazardous substance release properties. In 1996, California EPA reevaluated and significantly reduced the number of sites in the Calsites database. No longer updated by the state agency. It has been replaced by ENVIROSTOR.

Date of Government Version: 08/08/2005
Date Data Arrived at EDR: 08/03/2006
Date Made Active in Reports: 08/24/2006
Number of Days to Update: 21

Source: Department of Toxic Substance Control
Telephone: 916-323-3400
Last EDR Contact: 02/23/2009
Next Scheduled EDR Contact: 05/25/2009
Data Release Frequency: No Update Planned

SCH: School Property Evaluation Program

This category contains proposed and existing school sites that are being evaluated by DTSC for possible hazardous materials contamination. In some cases, these properties may be listed in the CalSites category depending on the level of threat to public health and safety or the environment they pose.

Date of Government Version: 01/24/2022
Date Data Arrived at EDR: 01/25/2022
Date Made Active in Reports: 04/13/2022
Number of Days to Update: 78

Source: Department of Toxic Substances Control
Telephone: 916-323-3400
Last EDR Contact: 04/26/2022
Next Scheduled EDR Contact: 08/08/2022
Data Release Frequency: Quarterly

CDL: Clandestine Drug Labs

A listing of drug lab locations. Listing of a location in this database does not indicate that any illegal drug lab materials were or were not present there, and does not constitute a determination that the location either requires or does not require additional cleanup work.

Date of Government Version: 12/31/2019
Date Data Arrived at EDR: 01/20/2021
Date Made Active in Reports: 04/08/2021
Number of Days to Update: 78

Source: Department of Toxic Substances Control
Telephone: 916-255-6504
Last EDR Contact: 04/28/2022
Next Scheduled EDR Contact: 07/18/2022
Data Release Frequency: Varies

TOXIC PITS: Toxic Pits Cleanup Act Sites

Toxic PITS Cleanup Act Sites. TOXIC PITS identifies sites suspected of containing hazardous substances where cleanup has not yet been completed.

Date of Government Version: 07/01/1995
Date Data Arrived at EDR: 08/30/1995
Date Made Active in Reports: 09/26/1995
Number of Days to Update: 27

Source: State Water Resources Control Board
Telephone: 916-227-4364
Last EDR Contact: 01/26/2009
Next Scheduled EDR Contact: 04/27/2009
Data Release Frequency: No Update Planned

GOVERNMENT RECORDS SEARCHED / DATA CURRENCY TRACKING

CERS HAZ WASTE: CERS HAZ WASTE

List of sites in the California Environmental Protection Agency (CalEPA) Regulated Site Portal which fall under the Hazardous Chemical Management, Hazardous Waste Onsite Treatment, Household Hazardous Waste Collection, Hazardous Waste Generator, and RCRA LQ HW Generator programs.

Date of Government Version: 01/18/2022	Source: CalEPA
Date Data Arrived at EDR: 01/19/2022	Telephone: 916-323-2514
Date Made Active in Reports: 04/11/2022	Last EDR Contact: 04/19/2022
Number of Days to Update: 82	Next Scheduled EDR Contact: 08/01/2022
	Data Release Frequency: Quarterly

US CDL: Clandestine Drug Labs

A listing of clandestine drug lab locations. The U.S. Department of Justice ("the Department") provides this web site as a public service. It contains addresses of some locations where law enforcement agencies reported they found chemicals or other items that indicated the presence of either clandestine drug laboratories or dumpsites. In most cases, the source of the entries is not the Department, and the Department has not verified the entry and does not guarantee its accuracy. Members of the public must verify the accuracy of all entries by, for example, contacting local law enforcement and local health departments.

Date of Government Version: 11/16/2021	Source: Drug Enforcement Administration
Date Data Arrived at EDR: 11/18/2021	Telephone: 202-307-1000
Date Made Active in Reports: 02/08/2022	Last EDR Contact: 02/23/2022
Number of Days to Update: 82	Next Scheduled EDR Contact: 06/06/2022
	Data Release Frequency: Quarterly

AQUEOUS FOAM: Former Fire Training Facility Assessments Listing

Airports shown on this list are those believed to use Aqueous Film Forming Foam (AFFF), and certified by the Federal Aviation Administration (FAA) under Title 14, Code of Federal Regulations (CFR), Part 139 (14 CFR Part 139). This list was created by SWRCB using information available from the FAA. Location points shown are from the latitude and longitude listed on the FAA airport master record.

Date of Government Version: 02/20/2020	Source: State Water Resources Control Board
Date Data Arrived at EDR: 12/10/2021	Telephone: 916-341-5455
Date Made Active in Reports: 02/25/2022	Last EDR Contact: 03/11/2022
Number of Days to Update: 77	Next Scheduled EDR Contact: 06/20/2022
	Data Release Frequency: Varies

PFAS: PFAS Contamination Site Location Listing

A listing of PFAS contaminated sites included in the GeoTracker database.

Date of Government Version: 12/06/2021	Source: State Water Resources Control Board
Date Data Arrived at EDR: 12/07/2021	Telephone: 866-480-1028
Date Made Active in Reports: 02/23/2022	Last EDR Contact: 03/08/2022
Number of Days to Update: 78	Next Scheduled EDR Contact: 06/20/2022
	Data Release Frequency: Varies

Local Lists of Registered Storage Tanks

SWEEPS UST: SWEEPS UST Listing

Statewide Environmental Evaluation and Planning System. This underground storage tank listing was updated and maintained by a company contacted by the SWRCB in the early 1990's. The listing is no longer updated or maintained. The local agency is the contact for more information on a site on the SWEEPS list.

Date of Government Version: 06/01/1994	Source: State Water Resources Control Board
Date Data Arrived at EDR: 07/07/2005	Telephone: N/A
Date Made Active in Reports: 08/11/2005	Last EDR Contact: 06/03/2005
Number of Days to Update: 35	Next Scheduled EDR Contact: N/A
	Data Release Frequency: No Update Planned

GOVERNMENT RECORDS SEARCHED / DATA CURRENCY TRACKING

HIST UST: Hazardous Substance Storage Container Database

The Hazardous Substance Storage Container Database is a historical listing of UST sites. Refer to local/county source for current data.

Date of Government Version: 10/15/1990
Date Data Arrived at EDR: 01/25/1991
Date Made Active in Reports: 02/12/1991
Number of Days to Update: 18

Source: State Water Resources Control Board
Telephone: 916-341-5851
Last EDR Contact: 07/26/2001
Next Scheduled EDR Contact: N/A
Data Release Frequency: No Update Planned

SAN FRANCISCO AST: Aboveground Storage Tank Site Listing

Aboveground storage tank sites

Date of Government Version: 02/03/2022
Date Data Arrived at EDR: 02/04/2022
Date Made Active in Reports: 05/02/2022
Number of Days to Update: 87

Source: San Francisco County Department of Public Health
Telephone: 415-252-3896
Last EDR Contact: 04/28/2022
Next Scheduled EDR Contact: 08/15/2022
Data Release Frequency: Varies

CA FID UST: Facility Inventory Database

The Facility Inventory Database (FID) contains a historical listing of active and inactive underground storage tank locations from the State Water Resource Control Board. Refer to local/county source for current data.

Date of Government Version: 10/31/1994
Date Data Arrived at EDR: 09/05/1995
Date Made Active in Reports: 09/29/1995
Number of Days to Update: 24

Source: California Environmental Protection Agency
Telephone: 916-341-5851
Last EDR Contact: 12/28/1998
Next Scheduled EDR Contact: N/A
Data Release Frequency: No Update Planned

CERS TANKS: California Environmental Reporting System (CERS) Tanks

List of sites in the California Environmental Protection Agency (CalEPA) Regulated Site Portal which fall under the Aboveground Petroleum Storage and Underground Storage Tank regulatory programs.

Date of Government Version: 01/18/2022
Date Data Arrived at EDR: 01/19/2022
Date Made Active in Reports: 04/11/2022
Number of Days to Update: 82

Source: California Environmental Protection Agency
Telephone: 916-323-2514
Last EDR Contact: 04/19/2022
Next Scheduled EDR Contact: 08/01/2022
Data Release Frequency: Quarterly

Local Land Records

LIENS: Environmental Liens Listing

A listing of property locations with environmental liens for California where DTSC is a lien holder.

Date of Government Version: 02/24/2022
Date Data Arrived at EDR: 02/25/2022
Date Made Active in Reports: 03/09/2022
Number of Days to Update: 12

Source: Department of Toxic Substances Control
Telephone: 916-323-3400
Last EDR Contact: 02/24/2022
Next Scheduled EDR Contact: 06/13/2022
Data Release Frequency: Varies

LIENS 2: CERCLA Lien Information

A Federal CERCLA ('Superfund') lien can exist by operation of law at any site or property at which EPA has spent Superfund monies. These monies are spent to investigate and address releases and threatened releases of contamination. CERCLIS provides information as to the identity of these sites and properties.

Date of Government Version: 01/25/2022
Date Data Arrived at EDR: 02/03/2022
Date Made Active in Reports: 02/22/2022
Number of Days to Update: 19

Source: Environmental Protection Agency
Telephone: 202-564-6023
Last EDR Contact: 04/01/2022
Next Scheduled EDR Contact: 07/11/2022
Data Release Frequency: Semi-Annually

GOVERNMENT RECORDS SEARCHED / DATA CURRENCY TRACKING

DEED: Deed Restriction Listing

Site Mitigation and Brownfields Reuse Program Facility Sites with Deed Restrictions & Hazardous Waste Management Program Facility Sites with Deed / Land Use Restriction. The DTSC Site Mitigation and Brownfields Reuse Program (SMBRP) list includes sites cleaned up under the program's oversight and generally does not include current or former hazardous waste facilities that required a hazardous waste facility permit. The list represents deed restrictions that are active. Some sites have multiple deed restrictions. The DTSC Hazardous Waste Management Program (HWMP) has developed a list of current or former hazardous waste facilities that have a recorded land use restriction at the local county recorder's office. The land use restrictions on this list were required by the DTSC HWMP as a result of the presence of hazardous substances that remain on site after the facility (or part of the facility) has been closed or cleaned up. The types of land use restriction include deed notice, deed restriction, or a land use restriction that binds current and future owners.

Date of Government Version: 11/30/2021	Source: DTSC and SWRCB
Date Data Arrived at EDR: 11/30/2021	Telephone: 916-323-3400
Date Made Active in Reports: 02/16/2022	Last EDR Contact: 02/28/2022
Number of Days to Update: 78	Next Scheduled EDR Contact: 06/13/2022
	Data Release Frequency: Semi-Annually

Records of Emergency Release Reports

HMIRS: Hazardous Materials Information Reporting System

Hazardous Materials Incident Report System. HMIRS contains hazardous material spill incidents reported to DOT.

Date of Government Version: 12/15/2021	Source: U.S. Department of Transportation
Date Data Arrived at EDR: 12/16/2021	Telephone: 202-366-4555
Date Made Active in Reports: 03/10/2022	Last EDR Contact: 03/21/2022
Number of Days to Update: 84	Next Scheduled EDR Contact: 07/04/2022
	Data Release Frequency: Quarterly

CHMIRS: California Hazardous Material Incident Report System

California Hazardous Material Incident Reporting System. CHMIRS contains information on reported hazardous material incidents (accidental releases or spills).

Date of Government Version: 12/31/2021	Source: Office of Emergency Services
Date Data Arrived at EDR: 01/19/2022	Telephone: 916-845-8400
Date Made Active in Reports: 04/08/2022	Last EDR Contact: 04/19/2022
Number of Days to Update: 79	Next Scheduled EDR Contact: 08/01/2022
	Data Release Frequency: Semi-Annually

LDS: Land Disposal Sites Listing (GEOTRACKER)

Land Disposal sites (Landfills) included in GeoTracker. GeoTracker is the Water Boards data management system for sites that impact, or have the potential to impact, water quality in California, with emphasis on groundwater.

Date of Government Version: 12/06/2021	Source: State Water Quality Control Board
Date Data Arrived at EDR: 12/07/2021	Telephone: 866-480-1028
Date Made Active in Reports: 02/23/2022	Last EDR Contact: 03/08/2022
Number of Days to Update: 78	Next Scheduled EDR Contact: 06/20/2022
	Data Release Frequency: Quarterly

MCS: Military Cleanup Sites Listing (GEOTRACKER)

Military sites (consisting of: Military UST sites; Military Privatized sites; and Military Cleanup sites [formerly known as DoD non UST]) included in GeoTracker. GeoTracker is the Water Boards data management system for sites that impact, or have the potential to impact, water quality in California, with emphasis on groundwater.

Date of Government Version: 12/06/2021	Source: State Water Resources Control Board
Date Data Arrived at EDR: 12/07/2021	Telephone: 866-480-1028
Date Made Active in Reports: 02/23/2022	Last EDR Contact: 03/08/2022
Number of Days to Update: 78	Next Scheduled EDR Contact: 06/20/2022
	Data Release Frequency: Quarterly

GOVERNMENT RECORDS SEARCHED / DATA CURRENCY TRACKING

SPILLS 90: SPILLS90 data from FirstSearch

Spills 90 includes those spill and release records available exclusively from FirstSearch databases. Typically, they may include chemical, oil and/or hazardous substance spills recorded after 1990. Duplicate records that are already included in EDR incident and release records are not included in Spills 90.

Date of Government Version: 06/06/2012
Date Data Arrived at EDR: 01/03/2013
Date Made Active in Reports: 02/22/2013
Number of Days to Update: 50

Source: FirstSearch
Telephone: N/A
Last EDR Contact: 01/03/2013
Next Scheduled EDR Contact: N/A
Data Release Frequency: No Update Planned

Other Ascertainable Records

RCRA NonGen / NLR: RCRA - Non Generators / No Longer Regulated

RCRAInfo is EPA's comprehensive information system, providing access to data supporting the Resource Conservation and Recovery Act (RCRA) of 1976 and the Hazardous and Solid Waste Amendments (HSWA) of 1984. The database includes selective information on sites which generate, transport, store, treat and/or dispose of hazardous waste as defined by the Resource Conservation and Recovery Act (RCRA). Non-Generators do not presently generate hazardous waste.

Date of Government Version: 02/28/2022
Date Data Arrived at EDR: 03/02/2022
Date Made Active in Reports: 03/17/2022
Number of Days to Update: 15

Source: Environmental Protection Agency
Telephone: (415) 495-8895
Last EDR Contact: 04/06/2022
Next Scheduled EDR Contact: 07/04/2022
Data Release Frequency: Quarterly

FUDS: Formerly Used Defense Sites

The listing includes locations of Formerly Used Defense Sites properties where the US Army Corps of Engineers is actively working or will take necessary cleanup actions.

Date of Government Version: 10/26/2021
Date Data Arrived at EDR: 11/16/2021
Date Made Active in Reports: 02/08/2022
Number of Days to Update: 84

Source: U.S. Army Corps of Engineers
Telephone: 202-528-4285
Last EDR Contact: 02/15/2022
Next Scheduled EDR Contact: 05/30/2022
Data Release Frequency: Varies

DOD: Department of Defense Sites

This data set consists of federally owned or administered lands, administered by the Department of Defense, that have any area equal to or greater than 640 acres of the United States, Puerto Rico, and the U.S. Virgin Islands.

Date of Government Version: 06/07/2021
Date Data Arrived at EDR: 07/13/2021
Date Made Active in Reports: 03/09/2022
Number of Days to Update: 239

Source: USGS
Telephone: 888-275-8747
Last EDR Contact: 04/12/2022
Next Scheduled EDR Contact: 07/25/2022
Data Release Frequency: Varies

FEDLAND: Federal and Indian Lands

Federally and Indian administrated lands of the United States. Lands included are administrated by: Army Corps of Engineers, Bureau of Reclamation, National Wild and Scenic River, National Wildlife Refuge, Public Domain Land, Wilderness, Wilderness Study Area, Wildlife Management Area, Bureau of Indian Affairs, Bureau of Land Management, Department of Justice, Forest Service, Fish and Wildlife Service, National Park Service.

Date of Government Version: 04/02/2018
Date Data Arrived at EDR: 04/11/2018
Date Made Active in Reports: 11/06/2019
Number of Days to Update: 574

Source: U.S. Geological Survey
Telephone: 888-275-8747
Last EDR Contact: 04/05/2022
Next Scheduled EDR Contact: 07/18/2022
Data Release Frequency: N/A

SCRD DRYCLEANERS: State Coalition for Remediation of Drycleaners Listing

The State Coalition for Remediation of Drycleaners was established in 1998, with support from the U.S. EPA Office of Superfund Remediation and Technology Innovation. It is comprised of representatives of states with established drycleaner remediation programs. Currently the member states are Alabama, Connecticut, Florida, Illinois, Kansas, Minnesota, Missouri, North Carolina, Oregon, South Carolina, Tennessee, Texas, and Wisconsin.

GOVERNMENT RECORDS SEARCHED / DATA CURRENCY TRACKING

Date of Government Version: 01/01/2017
Date Data Arrived at EDR: 02/03/2017
Date Made Active in Reports: 04/07/2017
Number of Days to Update: 63

Source: Environmental Protection Agency
Telephone: 615-532-8599
Last EDR Contact: 02/08/2022
Next Scheduled EDR Contact: 05/23/2022
Data Release Frequency: Varies

US FIN ASSUR: Financial Assurance Information

All owners and operators of facilities that treat, store, or dispose of hazardous waste are required to provide proof that they will have sufficient funds to pay for the clean up, closure, and post-closure care of their facilities.

Date of Government Version: 12/13/2021
Date Data Arrived at EDR: 12/17/2021
Date Made Active in Reports: 03/17/2022
Number of Days to Update: 90

Source: Environmental Protection Agency
Telephone: 202-566-1917
Last EDR Contact: 03/21/2022
Next Scheduled EDR Contact: 07/04/2022
Data Release Frequency: Quarterly

EPA WATCH LIST: EPA WATCH LIST

EPA maintains a "Watch List" to facilitate dialogue between EPA, state and local environmental agencies on enforcement matters relating to facilities with alleged violations identified as either significant or high priority. Being on the Watch List does not mean that the facility has actually violated the law only that an investigation by EPA or a state or local environmental agency has led those organizations to allege that an unproven violation has in fact occurred. Being on the Watch List does not represent a higher level of concern regarding the alleged violations that were detected, but instead indicates cases requiring additional dialogue between EPA, state and local agencies - primarily because of the length of time the alleged violation has gone unaddressed or unresolved.

Date of Government Version: 08/30/2013
Date Data Arrived at EDR: 03/21/2014
Date Made Active in Reports: 06/17/2014
Number of Days to Update: 88

Source: Environmental Protection Agency
Telephone: 617-520-3000
Last EDR Contact: 04/28/2022
Next Scheduled EDR Contact: 08/15/2022
Data Release Frequency: Quarterly

2020 COR ACTION: 2020 Corrective Action Program List

The EPA has set ambitious goals for the RCRA Corrective Action program by creating the 2020 Corrective Action Universe. This RCRA cleanup baseline includes facilities expected to need corrective action. The 2020 universe contains a wide variety of sites. Some properties are heavily contaminated while others were contaminated but have since been cleaned up. Still others have not been fully investigated yet, and may require little or no remediation. Inclusion in the 2020 Universe does not necessarily imply failure on the part of a facility to meet its RCRA obligations.

Date of Government Version: 09/30/2017
Date Data Arrived at EDR: 05/08/2018
Date Made Active in Reports: 07/20/2018
Number of Days to Update: 73

Source: Environmental Protection Agency
Telephone: 703-308-4044
Last EDR Contact: 02/03/2022
Next Scheduled EDR Contact: 05/16/2022
Data Release Frequency: Varies

TSCA: Toxic Substances Control Act

Toxic Substances Control Act. TSCA identifies manufacturers and importers of chemical substances included on the TSCA Chemical Substance Inventory list. It includes data on the production volume of these substances by plant site.

Date of Government Version: 12/31/2016
Date Data Arrived at EDR: 06/17/2020
Date Made Active in Reports: 09/10/2020
Number of Days to Update: 85

Source: EPA
Telephone: 202-260-5521
Last EDR Contact: 03/18/2022
Next Scheduled EDR Contact: 06/27/2022
Data Release Frequency: Every 4 Years

TRIS: Toxic Chemical Release Inventory System

Toxic Release Inventory System. TRIS identifies facilities which release toxic chemicals to the air, water and land in reportable quantities under SARA Title III Section 313.

GOVERNMENT RECORDS SEARCHED / DATA CURRENCY TRACKING

Date of Government Version: 12/31/2018
Date Data Arrived at EDR: 08/14/2020
Date Made Active in Reports: 11/04/2020
Number of Days to Update: 82

Source: EPA
Telephone: 202-566-0250
Last EDR Contact: 02/18/2022
Next Scheduled EDR Contact: 05/30/2022
Data Release Frequency: Annually

SSTS: Section 7 Tracking Systems

Section 7 of the Federal Insecticide, Fungicide and Rodenticide Act, as amended (92 Stat. 829) requires all registered pesticide-producing establishments to submit a report to the Environmental Protection Agency by March 1st each year. Each establishment must report the types and amounts of pesticides, active ingredients and devices being produced, and those having been produced and sold or distributed in the past year.

Date of Government Version: 01/19/2022
Date Data Arrived at EDR: 01/19/2022
Date Made Active in Reports: 04/11/2022
Number of Days to Update: 82

Source: EPA
Telephone: 202-564-4203
Last EDR Contact: 04/20/2022
Next Scheduled EDR Contact: 08/01/2022
Data Release Frequency: Annually

ROD: Records Of Decision

Record of Decision. ROD documents mandate a permanent remedy at an NPL (Superfund) site containing technical and health information to aid in the cleanup.

Date of Government Version: 01/25/2022
Date Data Arrived at EDR: 02/03/2022
Date Made Active in Reports: 02/22/2022
Number of Days to Update: 19

Source: EPA
Telephone: 703-416-0223
Last EDR Contact: 04/01/2022
Next Scheduled EDR Contact: 06/13/2022
Data Release Frequency: Annually

RMP: Risk Management Plans

When Congress passed the Clean Air Act Amendments of 1990, it required EPA to publish regulations and guidance for chemical accident prevention at facilities using extremely hazardous substances. The Risk Management Program Rule (RMP Rule) was written to implement Section 112(r) of these amendments. The rule, which built upon existing industry codes and standards, requires companies of all sizes that use certain flammable and toxic substances to develop a Risk Management Program, which includes a(n): Hazard assessment that details the potential effects of an accidental release, an accident history of the last five years, and an evaluation of worst-case and alternative accidental releases; Prevention program that includes safety precautions and maintenance, monitoring, and employee training measures; and Emergency response program that spells out emergency health care, employee training measures and procedures for informing the public and response agencies (e.g the fire department) should an accident occur.

Date of Government Version: 10/20/2021
Date Data Arrived at EDR: 11/05/2021
Date Made Active in Reports: 11/12/2021
Number of Days to Update: 7

Source: Environmental Protection Agency
Telephone: 202-564-8600
Last EDR Contact: 04/18/2022
Next Scheduled EDR Contact: 08/01/2022
Data Release Frequency: Varies

RAATS: RCRA Administrative Action Tracking System

RCRA Administration Action Tracking System. RAATS contains records based on enforcement actions issued under RCRA pertaining to major violators and includes administrative and civil actions brought by the EPA. For administration actions after September 30, 1995, data entry in the RAATS database was discontinued. EPA will retain a copy of the database for historical records. It was necessary to terminate RAATS because a decrease in agency resources made it impossible to continue to update the information contained in the database.

Date of Government Version: 04/17/1995
Date Data Arrived at EDR: 07/03/1995
Date Made Active in Reports: 08/07/1995
Number of Days to Update: 35

Source: EPA
Telephone: 202-564-4104
Last EDR Contact: 06/02/2008
Next Scheduled EDR Contact: 09/01/2008
Data Release Frequency: No Update Planned

GOVERNMENT RECORDS SEARCHED / DATA CURRENCY TRACKING

PRP: Potentially Responsible Parties

A listing of verified Potentially Responsible Parties

Date of Government Version: 01/25/2022	Source: EPA
Date Data Arrived at EDR: 02/03/2022	Telephone: 202-564-6023
Date Made Active in Reports: 02/25/2022	Last EDR Contact: 04/01/2022
Number of Days to Update: 22	Next Scheduled EDR Contact: 05/16/2022
	Data Release Frequency: Quarterly

PADS: PCB Activity Database System

PCB Activity Database. PADS Identifies generators, transporters, commercial storers and/or brokers and disposers of PCB's who are required to notify the EPA of such activities.

Date of Government Version: 01/20/2022	Source: EPA
Date Data Arrived at EDR: 01/20/2022	Telephone: 202-566-0500
Date Made Active in Reports: 03/25/2022	Last EDR Contact: 04/08/2022
Number of Days to Update: 64	Next Scheduled EDR Contact: 07/18/2022
	Data Release Frequency: Annually

ICIS: Integrated Compliance Information System

The Integrated Compliance Information System (ICIS) supports the information needs of the national enforcement and compliance program as well as the unique needs of the National Pollutant Discharge Elimination System (NPDES) program.

Date of Government Version: 11/18/2016	Source: Environmental Protection Agency
Date Data Arrived at EDR: 11/23/2016	Telephone: 202-564-2501
Date Made Active in Reports: 02/10/2017	Last EDR Contact: 03/31/2022
Number of Days to Update: 79	Next Scheduled EDR Contact: 07/18/2022
	Data Release Frequency: Quarterly

FTTS: FIFRA/ TSCA Tracking System - FIFRA (Federal Insecticide, Fungicide, & Rodenticide Act)/TSCA (Toxic Substances Control Act)

FTTS tracks administrative cases and pesticide enforcement actions and compliance activities related to FIFRA, TSCA and EPCRA (Emergency Planning and Community Right-to-Know Act). To maintain currency, EDR contacts the Agency on a quarterly basis.

Date of Government Version: 04/09/2009	Source: EPA/Office of Prevention, Pesticides and Toxic Substances
Date Data Arrived at EDR: 04/16/2009	Telephone: 202-566-1667
Date Made Active in Reports: 05/11/2009	Last EDR Contact: 08/18/2017
Number of Days to Update: 25	Next Scheduled EDR Contact: 12/04/2017
	Data Release Frequency: No Update Planned

FTTS INSP: FIFRA/ TSCA Tracking System - FIFRA (Federal Insecticide, Fungicide, & Rodenticide Act)/TSCA (Toxic Substances Control Act)

A listing of FIFRA/TSCA Tracking System (FTTS) inspections and enforcements.

Date of Government Version: 04/09/2009	Source: EPA
Date Data Arrived at EDR: 04/16/2009	Telephone: 202-566-1667
Date Made Active in Reports: 05/11/2009	Last EDR Contact: 08/18/2017
Number of Days to Update: 25	Next Scheduled EDR Contact: 12/04/2017
	Data Release Frequency: No Update Planned

MLTS: Material Licensing Tracking System

MLTS is maintained by the Nuclear Regulatory Commission and contains a list of approximately 8,100 sites which possess or use radioactive materials and which are subject to NRC licensing requirements. To maintain currency, EDR contacts the Agency on a quarterly basis.

Date of Government Version: 07/29/2021	Source: Nuclear Regulatory Commission
Date Data Arrived at EDR: 08/24/2021	Telephone: 301-415-7169
Date Made Active in Reports: 11/19/2021	Last EDR Contact: 04/18/2022
Number of Days to Update: 87	Next Scheduled EDR Contact: 08/01/2022
	Data Release Frequency: Quarterly

GOVERNMENT RECORDS SEARCHED / DATA CURRENCY TRACKING

COAL ASH DOE: Steam-Electric Plant Operation Data

A listing of power plants that store ash in surface ponds.

Date of Government Version: 12/31/2020	Source: Department of Energy
Date Data Arrived at EDR: 11/30/2021	Telephone: 202-586-8719
Date Made Active in Reports: 02/22/2022	Last EDR Contact: 02/28/2022
Number of Days to Update: 84	Next Scheduled EDR Contact: 06/13/2022
	Data Release Frequency: Varies

COAL ASH EPA: Coal Combustion Residues Surface Impoundments List

A listing of coal combustion residues surface impoundments with high hazard potential ratings.

Date of Government Version: 01/12/2017	Source: Environmental Protection Agency
Date Data Arrived at EDR: 03/05/2019	Telephone: N/A
Date Made Active in Reports: 11/11/2019	Last EDR Contact: 02/28/2022
Number of Days to Update: 251	Next Scheduled EDR Contact: 06/13/2022
	Data Release Frequency: Varies

PCB TRANSFORMER: PCB Transformer Registration Database

The database of PCB transformer registrations that includes all PCB registration submittals.

Date of Government Version: 09/13/2019	Source: Environmental Protection Agency
Date Data Arrived at EDR: 11/06/2019	Telephone: 202-566-0517
Date Made Active in Reports: 02/10/2020	Last EDR Contact: 02/04/2022
Number of Days to Update: 96	Next Scheduled EDR Contact: 05/16/2022
	Data Release Frequency: Varies

RADINFO: Radiation Information Database

The Radiation Information Database (RADINFO) contains information about facilities that are regulated by U.S. Environmental Protection Agency (EPA) regulations for radiation and radioactivity.

Date of Government Version: 07/01/2019	Source: Environmental Protection Agency
Date Data Arrived at EDR: 07/01/2019	Telephone: 202-343-9775
Date Made Active in Reports: 09/23/2019	Last EDR Contact: 03/28/2022
Number of Days to Update: 84	Next Scheduled EDR Contact: 07/11/2022
	Data Release Frequency: Quarterly

HIST FTTS: FIFRA/TSCA Tracking System Administrative Case Listing

A complete administrative case listing from the FIFRA/TSCA Tracking System (FTTS) for all ten EPA regions. The information was obtained from the National Compliance Database (NCDB). NCDB supports the implementation of FIFRA (Federal Insecticide, Fungicide, and Rodenticide Act) and TSCA (Toxic Substances Control Act). Some EPA regions are now closing out records. Because of that, and the fact that some EPA regions are not providing EPA Headquarters with updated records, it was decided to create a HIST FTTS database. It included records that may not be included in the newer FTTS database updates. This database is no longer updated.

Date of Government Version: 10/19/2006	Source: Environmental Protection Agency
Date Data Arrived at EDR: 03/01/2007	Telephone: 202-564-2501
Date Made Active in Reports: 04/10/2007	Last EDR Contact: 12/17/2007
Number of Days to Update: 40	Next Scheduled EDR Contact: 03/17/2008
	Data Release Frequency: No Update Planned

HIST FTTS INSP: FIFRA/TSCA Tracking System Inspection & Enforcement Case Listing

A complete inspection and enforcement case listing from the FIFRA/TSCA Tracking System (FTTS) for all ten EPA regions. The information was obtained from the National Compliance Database (NCDB). NCDB supports the implementation of FIFRA (Federal Insecticide, Fungicide, and Rodenticide Act) and TSCA (Toxic Substances Control Act). Some EPA regions are now closing out records. Because of that, and the fact that some EPA regions are not providing EPA Headquarters with updated records, it was decided to create a HIST FTTS database. It included records that may not be included in the newer FTTS database updates. This database is no longer updated.

GOVERNMENT RECORDS SEARCHED / DATA CURRENCY TRACKING

Date of Government Version: 10/19/2006
Date Data Arrived at EDR: 03/01/2007
Date Made Active in Reports: 04/10/2007
Number of Days to Update: 40

Source: Environmental Protection Agency
Telephone: 202-564-2501
Last EDR Contact: 12/17/2008
Next Scheduled EDR Contact: 03/17/2008
Data Release Frequency: No Update Planned

DOT OPS: Incident and Accident Data

Department of Transportation, Office of Pipeline Safety Incident and Accident data.

Date of Government Version: 01/02/2020
Date Data Arrived at EDR: 01/28/2020
Date Made Active in Reports: 04/17/2020
Number of Days to Update: 80

Source: Department of Transportation, Office of Pipeline Safety
Telephone: 202-366-4595
Last EDR Contact: 04/26/2022
Next Scheduled EDR Contact: 08/08/2022
Data Release Frequency: Quarterly

CONSENT: Superfund (CERCLA) Consent Decrees

Major legal settlements that establish responsibility and standards for cleanup at NPL (Superfund) sites. Released periodically by United States District Courts after settlement by parties to litigation matters.

Date of Government Version: 12/31/2021
Date Data Arrived at EDR: 01/14/2022
Date Made Active in Reports: 03/25/2022
Number of Days to Update: 70

Source: Department of Justice, Consent Decree Library
Telephone: Varies
Last EDR Contact: 04/04/2022
Next Scheduled EDR Contact: 07/18/2022
Data Release Frequency: Varies

BRS: Biennial Reporting System

The Biennial Reporting System is a national system administered by the EPA that collects data on the generation and management of hazardous waste. BRS captures detailed data from two groups: Large Quantity Generators (LQG) and Treatment, Storage, and Disposal Facilities.

Date of Government Version: 12/31/2019
Date Data Arrived at EDR: 03/02/2022
Date Made Active in Reports: 03/25/2022
Number of Days to Update: 23

Source: EPA/NTIS
Telephone: 800-424-9346
Last EDR Contact: 03/02/2022
Next Scheduled EDR Contact: 07/04/2022
Data Release Frequency: Biennially

INDIAN RESERV: Indian Reservations

This map layer portrays Indian administered lands of the United States that have any area equal to or greater than 640 acres.

Date of Government Version: 12/31/2014
Date Data Arrived at EDR: 07/14/2015
Date Made Active in Reports: 01/10/2017
Number of Days to Update: 546

Source: USGS
Telephone: 202-208-3710
Last EDR Contact: 04/05/2022
Next Scheduled EDR Contact: 07/18/2022
Data Release Frequency: Semi-Annually

FUSRAP: Formerly Utilized Sites Remedial Action Program

DOE established the Formerly Utilized Sites Remedial Action Program (FUSRAP) in 1974 to remediate sites where radioactive contamination remained from Manhattan Project and early U.S. Atomic Energy Commission (AEC) operations.

Date of Government Version: 07/26/2021
Date Data Arrived at EDR: 07/27/2021
Date Made Active in Reports: 10/22/2021
Number of Days to Update: 87

Source: Department of Energy
Telephone: 202-586-3559
Last EDR Contact: 04/28/2022
Next Scheduled EDR Contact: 08/15/2022
Data Release Frequency: Varies

UMTRA: Uranium Mill Tailings Sites

Uranium ore was mined by private companies for federal government use in national defense programs. When the mills shut down, large piles of the sand-like material (mill tailings) remain after uranium has been extracted from the ore. Levels of human exposure to radioactive materials from the piles are low; however, in some cases tailings were used as construction materials before the potential health hazards of the tailings were recognized.

GOVERNMENT RECORDS SEARCHED / DATA CURRENCY TRACKING

Date of Government Version: 08/30/2019
Date Data Arrived at EDR: 11/15/2019
Date Made Active in Reports: 01/28/2020
Number of Days to Update: 74

Source: Department of Energy
Telephone: 505-845-0011
Last EDR Contact: 02/17/2022
Next Scheduled EDR Contact: 05/30/2022
Data Release Frequency: Varies

LEAD SMELTER 1: Lead Smelter Sites

A listing of former lead smelter site locations.

Date of Government Version: 01/25/2022
Date Data Arrived at EDR: 02/03/2022
Date Made Active in Reports: 02/22/2022
Number of Days to Update: 19

Source: Environmental Protection Agency
Telephone: 703-603-8787
Last EDR Contact: 05/03/2022
Next Scheduled EDR Contact: 07/11/2022
Data Release Frequency: Varies

LEAD SMELTER 2: Lead Smelter Sites

A list of several hundred sites in the U.S. where secondary lead smelting was done from 1931 and 1964. These sites may pose a threat to public health through ingestion or inhalation of contaminated soil or dust

Date of Government Version: 04/05/2001
Date Data Arrived at EDR: 10/27/2010
Date Made Active in Reports: 12/02/2010
Number of Days to Update: 36

Source: American Journal of Public Health
Telephone: 703-305-6451
Last EDR Contact: 12/02/2009
Next Scheduled EDR Contact: N/A
Data Release Frequency: No Update Planned

US AIRS (AFS): Aerometric Information Retrieval System Facility Subsystem (AFS)

The database is a sub-system of Aerometric Information Retrieval System (AIRS). AFS contains compliance data on air pollution point sources regulated by the U.S. EPA and/or state and local air regulatory agencies. This information comes from source reports by various stationary sources of air pollution, such as electric power plants, steel mills, factories, and universities, and provides information about the air pollutants they produce. Action, air program, air program pollutant, and general level plant data. It is used to track emissions and compliance data from industrial plants.

Date of Government Version: 10/12/2016
Date Data Arrived at EDR: 10/26/2016
Date Made Active in Reports: 02/03/2017
Number of Days to Update: 100

Source: EPA
Telephone: 202-564-2496
Last EDR Contact: 09/26/2017
Next Scheduled EDR Contact: 01/08/2018
Data Release Frequency: Annually

US AIRS MINOR: Air Facility System Data

A listing of minor source facilities.

Date of Government Version: 10/12/2016
Date Data Arrived at EDR: 10/26/2016
Date Made Active in Reports: 02/03/2017
Number of Days to Update: 100

Source: EPA
Telephone: 202-564-2496
Last EDR Contact: 09/26/2017
Next Scheduled EDR Contact: 01/08/2018
Data Release Frequency: Annually

US MINES: Mines Master Index File

Contains all mine identification numbers issued for mines active or opened since 1971. The data also includes violation information.

Date of Government Version: 11/02/2021
Date Data Arrived at EDR: 11/22/2021
Date Made Active in Reports: 02/14/2022
Number of Days to Update: 84

Source: Department of Labor, Mine Safety and Health Administration
Telephone: 303-231-5959
Last EDR Contact: 02/23/2022
Next Scheduled EDR Contact: 06/06/2022
Data Release Frequency: Semi-Annually

MINES VIOLATIONS: MSHA Violation Assessment Data

Mines violation and assessment information. Department of Labor, Mine Safety & Health Administration.

GOVERNMENT RECORDS SEARCHED / DATA CURRENCY TRACKING

Date of Government Version: 03/21/2022
Date Data Arrived at EDR: 03/22/2022
Date Made Active in Reports: 03/25/2022
Number of Days to Update: 3

Source: DOL, Mine Safety & Health Admin
Telephone: 202-693-9424
Last EDR Contact: 03/14/2022
Next Scheduled EDR Contact: 06/13/2022
Data Release Frequency: Quarterly

US MINES 2: Ferrous and Nonferrous Metal Mines Database Listing

This map layer includes ferrous (ferrous metal mines are facilities that extract ferrous metals, such as iron ore or molybdenum) and nonferrous (Nonferrous metal mines are facilities that extract nonferrous metals, such as gold, silver, copper, zinc, and lead) metal mines in the United States.

Date of Government Version: 05/06/2020
Date Data Arrived at EDR: 05/27/2020
Date Made Active in Reports: 08/13/2020
Number of Days to Update: 78

Source: USGS
Telephone: 703-648-7709
Last EDR Contact: 02/24/2022
Next Scheduled EDR Contact: 06/06/2022
Data Release Frequency: Varies

US MINES 3: Active Mines & Mineral Plants Database Listing

Active Mines and Mineral Processing Plant operations for commodities monitored by the Minerals Information Team of the USGS.

Date of Government Version: 04/14/2011
Date Data Arrived at EDR: 06/08/2011
Date Made Active in Reports: 09/13/2011
Number of Days to Update: 97

Source: USGS
Telephone: 703-648-7709
Last EDR Contact: 02/24/2022
Next Scheduled EDR Contact: 06/06/2022
Data Release Frequency: Varies

ABANDONED MINES: Abandoned Mines

An inventory of land and water impacted by past mining (primarily coal mining) is maintained by OSMRE to provide information needed to implement the Surface Mining Control and Reclamation Act of 1977 (SMCRA). The inventory contains information on the location, type, and extent of AML impacts, as well as, information on the cost associated with the reclamation of those problems. The inventory is based upon field surveys by State, Tribal, and OSMRE program officials. It is dynamic to the extent that it is modified as new problems are identified and existing problems are reclaimed.

Date of Government Version: 12/14/2021
Date Data Arrived at EDR: 12/15/2021
Date Made Active in Reports: 03/10/2022
Number of Days to Update: 85

Source: Department of Interior
Telephone: 202-208-2609
Last EDR Contact: 03/04/2022
Next Scheduled EDR Contact: 06/20/2022
Data Release Frequency: Quarterly

FINDS: Facility Index System/Facility Registry System

Facility Index System. FINDS contains both facility information and 'pointers' to other sources that contain more detail. EDR includes the following FINDS databases in this report: PCS (Permit Compliance System), AIRS (Aerometric Information Retrieval System), DOCKET (Enforcement Docket used to manage and track information on civil judicial enforcement cases for all environmental statutes), FURS (Federal Underground Injection Control), C-DOCKET (Criminal Docket System used to track criminal enforcement actions for all environmental statutes), FFIS (Federal Facilities Information System), STATE (State Environmental Laws and Statutes), and PADS (PCB Activity Data System).

Date of Government Version: 11/04/2021
Date Data Arrived at EDR: 11/22/2021
Date Made Active in Reports: 02/25/2022
Number of Days to Update: 95

Source: EPA
Telephone: (415) 947-8000
Last EDR Contact: 02/28/2022
Next Scheduled EDR Contact: 06/13/2022
Data Release Frequency: Quarterly

DOCKET HWC: Hazardous Waste Compliance Docket Listing

A complete list of the Federal Agency Hazardous Waste Compliance Docket Facilities.

Date of Government Version: 05/06/2021
Date Data Arrived at EDR: 05/21/2021
Date Made Active in Reports: 08/11/2021
Number of Days to Update: 82

Source: Environmental Protection Agency
Telephone: 202-564-0527
Last EDR Contact: 02/22/2022
Next Scheduled EDR Contact: 06/06/2022
Data Release Frequency: Varies

GOVERNMENT RECORDS SEARCHED / DATA CURRENCY TRACKING

UXO: Unexploded Ordnance Sites

A listing of unexploded ordnance site locations

Date of Government Version: 12/31/2020

Date Data Arrived at EDR: 01/11/2022

Date Made Active in Reports: 02/14/2022

Number of Days to Update: 34

Source: Department of Defense

Telephone: 703-704-1564

Last EDR Contact: 04/12/2022

Next Scheduled EDR Contact: 07/25/2022

Data Release Frequency: Varies

ECHO: Enforcement & Compliance History Information

ECHO provides integrated compliance and enforcement information for about 800,000 regulated facilities nationwide.

Date of Government Version: 01/01/2022

Date Data Arrived at EDR: 01/04/2022

Date Made Active in Reports: 01/10/2022

Number of Days to Update: 6

Source: Environmental Protection Agency

Telephone: 202-564-2280

Last EDR Contact: 04/05/2022

Next Scheduled EDR Contact: 07/18/2022

Data Release Frequency: Quarterly

FUELS PROGRAM: EPA Fuels Program Registered Listing

This listing includes facilities that are registered under the Part 80 (Code of Federal Regulations) EPA Fuels Programs. All companies now are required to submit new and updated registrations.

Date of Government Version: 11/15/2021

Date Data Arrived at EDR: 11/15/2021

Date Made Active in Reports: 02/01/2022

Number of Days to Update: 78

Source: EPA

Telephone: 800-385-6164

Last EDR Contact: 02/17/2022

Next Scheduled EDR Contact: 05/30/2022

Data Release Frequency: Quarterly

CA BOND EXP. PLAN: Bond Expenditure Plan

Department of Health Services developed a site-specific expenditure plan as the basis for an appropriation of Hazardous Substance Cleanup Bond Act funds. It is not updated.

Date of Government Version: 01/01/1989

Date Data Arrived at EDR: 07/27/1994

Date Made Active in Reports: 08/02/1994

Number of Days to Update: 6

Source: Department of Health Services

Telephone: 916-255-2118

Last EDR Contact: 05/31/1994

Next Scheduled EDR Contact: N/A

Data Release Frequency: No Update Planned

CORTESE: "Cortese" Hazardous Waste & Substances Sites List

The sites for the list are designated by the State Water Resource Control Board (LUST), the Integrated Waste Board (SWF/LS), and the Department of Toxic Substances Control (Cal-Sites).

Date of Government Version: 12/16/2021

Date Data Arrived at EDR: 12/16/2021

Date Made Active in Reports: 03/03/2022

Number of Days to Update: 77

Source: CAL EPA/Office of Emergency Information

Telephone: 916-323-3400

Last EDR Contact: 03/21/2022

Next Scheduled EDR Contact: 07/04/2022

Data Release Frequency: Quarterly

CUPA LIVERMORE-PLEASANTON: CUPA Facility Listing

list of facilities associated with the various CUPA programs in Livermore-Pleasanton

Date of Government Version: 05/01/2019

Date Data Arrived at EDR: 05/14/2019

Date Made Active in Reports: 07/17/2019

Number of Days to Update: 64

Source: Livermore-Pleasanton Fire Department

Telephone: 925-454-2361

Last EDR Contact: 02/08/2022

Next Scheduled EDR Contact: 05/23/2022

Data Release Frequency: Varies

DRYCLEAN SOUTH COAST: South Coast Air Quality Management District Drycleaner Listing

A listing of dry cleaners in the South Coast Air Quality Management District

GOVERNMENT RECORDS SEARCHED / DATA CURRENCY TRACKING

Date of Government Version: 11/17/2021
Date Data Arrived at EDR: 11/18/2021
Date Made Active in Reports: 02/07/2022
Number of Days to Update: 81

Source: South Coast Air Quality Management District
Telephone: 909-396-3211
Last EDR Contact: 02/17/2022
Next Scheduled EDR Contact: 06/06/2022
Data Release Frequency: Varies

DRYCLEAN AVAQMD: Antelope Valley Air Quality Management District Drycleaner Listing

A listing of dry cleaners in the Antelope Valley Air Quality Management District.

Date of Government Version: 11/29/2021
Date Data Arrived at EDR: 11/29/2021
Date Made Active in Reports: 02/14/2022
Number of Days to Update: 77

Source: Antelope Valley Air Quality Management District
Telephone: 661-723-8070
Last EDR Contact: 02/24/2022
Next Scheduled EDR Contact: 06/13/2022
Data Release Frequency: Varies

DRYCLEANERS: Cleaner Facilities

A list of drycleaner related facilities that have EPA ID numbers. These are facilities with certain SIC codes: power laundries, family and commercial; garment pressing and cleaner's agents; linen supply; coin-operated laundries and cleaning; drycleaning plants, except rugs; carpet and upholster cleaning; industrial launderers; laundry and garment services.

Date of Government Version: 08/27/2021
Date Data Arrived at EDR: 09/01/2021
Date Made Active in Reports: 11/19/2021
Number of Days to Update: 79

Source: Department of Toxic Substance Control
Telephone: 916-327-4498
Last EDR Contact: 02/07/2022
Next Scheduled EDR Contact: 06/13/2022
Data Release Frequency: Annually

EMI: Emissions Inventory Data

Toxics and criteria pollutant emissions data collected by the ARB and local air pollution agencies.

Date of Government Version: 12/31/2019
Date Data Arrived at EDR: 06/10/2021
Date Made Active in Reports: 08/27/2021
Number of Days to Update: 78

Source: California Air Resources Board
Telephone: 916-322-2990
Last EDR Contact: 03/18/2022
Next Scheduled EDR Contact: 06/27/2022
Data Release Frequency: Varies

ENF: Enforcement Action Listing

A listing of Water Board Enforcement Actions. Formal is everything except Oral/Verbal Communication, Notice of Violation, Expedited Payment Letter, and Staff Enforcement Letter.

Date of Government Version: 11/10/2021
Date Data Arrived at EDR: 11/11/2021
Date Made Active in Reports: 02/03/2022
Number of Days to Update: 84

Source: State Water Resources Control Board
Telephone: 916-445-9379
Last EDR Contact: 04/19/2022
Next Scheduled EDR Contact: 08/01/2022
Data Release Frequency: Varies

Financial Assurance 1: Financial Assurance Information Listing

Financial Assurance information

Date of Government Version: 01/13/2022
Date Data Arrived at EDR: 01/14/2022
Date Made Active in Reports: 04/08/2022
Number of Days to Update: 84

Source: Department of Toxic Substances Control
Telephone: 916-255-3628
Last EDR Contact: 04/28/2022
Next Scheduled EDR Contact: 08/01/2022
Data Release Frequency: Varies

Financial Assurance 2: Financial Assurance Information Listing

A listing of financial assurance information for solid waste facilities. Financial assurance is intended to ensure that resources are available to pay for the cost of closure, post-closure care, and corrective measures if the owner or operator of a regulated facility is unable or unwilling to pay.

GOVERNMENT RECORDS SEARCHED / DATA CURRENCY TRACKING

Date of Government Version: 11/18/2021
Date Data Arrived at EDR: 11/19/2021
Date Made Active in Reports: 02/07/2022
Number of Days to Update: 80

Source: California Integrated Waste Management Board
Telephone: 916-341-6066
Last EDR Contact: 02/17/2022
Next Scheduled EDR Contact: 05/23/2022
Data Release Frequency: Varies

HAZNET: Facility and Manifest Data

Facility and Manifest Data. The data is extracted from the copies of hazardous waste manifests received each year by the DTSC. The annual volume of manifests is typically 700,000 - 1,000,000 annually, representing approximately 350,000 - 500,000 shipments. Data are from the manifests submitted without correction, and therefore many contain some invalid values for data elements such as generator ID, TSD ID, waste category, and disposal method. This database begins with calendar year 1993.

Date of Government Version: 12/31/2019
Date Data Arrived at EDR: 04/15/2020
Date Made Active in Reports: 07/02/2020
Number of Days to Update: 78

Source: California Environmental Protection Agency
Telephone: 916-255-1136
Last EDR Contact: 04/08/2022
Next Scheduled EDR Contact: 07/18/2022
Data Release Frequency: Annually

ICE: ICE

Contains data pertaining to the Permitted Facilities with Inspections / Enforcements sites tracked in Envirostor.

Date of Government Version: 11/15/2021
Date Data Arrived at EDR: 11/15/2021
Date Made Active in Reports: 02/03/2022
Number of Days to Update: 80

Source: Department of Toxic Substances Control
Telephone: 877-786-9427
Last EDR Contact: 02/15/2022
Next Scheduled EDR Contact: 05/30/2022
Data Release Frequency: Quarterly

HIST CORTESE: Hazardous Waste & Substance Site List

The sites for the list are designated by the State Water Resource Control Board [LUST], the Integrated Waste Board [SWF/LS], and the Department of Toxic Substances Control [CALSITES]. This listing is no longer updated by the state agency.

Date of Government Version: 04/01/2001
Date Data Arrived at EDR: 01/22/2009
Date Made Active in Reports: 04/08/2009
Number of Days to Update: 76

Source: Department of Toxic Substances Control
Telephone: 916-323-3400
Last EDR Contact: 01/22/2009
Next Scheduled EDR Contact: N/A
Data Release Frequency: No Update Planned

HWP: EnviroStor Permitted Facilities Listing

Detailed information on permitted hazardous waste facilities and corrective action ("cleanups") tracked in EnviroStor.

Date of Government Version: 11/15/2021
Date Data Arrived at EDR: 11/15/2021
Date Made Active in Reports: 02/03/2022
Number of Days to Update: 80

Source: Department of Toxic Substances Control
Telephone: 916-323-3400
Last EDR Contact: 02/15/2022
Next Scheduled EDR Contact: 05/30/2022
Data Release Frequency: Quarterly

HWT: Registered Hazardous Waste Transporter Database

A listing of hazardous waste transporters. In California, unless specifically exempted, it is unlawful for any person to transport hazardous wastes unless the person holds a valid registration issued by DTSC. A hazardous waste transporter registration is valid for one year and is assigned a unique registration number.

Date of Government Version: 01/03/2022
Date Data Arrived at EDR: 01/04/2022
Date Made Active in Reports: 03/18/2022
Number of Days to Update: 73

Source: Department of Toxic Substances Control
Telephone: 916-440-7145
Last EDR Contact: 04/05/2022
Next Scheduled EDR Contact: 07/18/2022
Data Release Frequency: Quarterly

GOVERNMENT RECORDS SEARCHED / DATA CURRENCY TRACKING

MINES: Mines Site Location Listing

A listing of mine site locations from the Office of Mine Reclamation.

Date of Government Version: 12/06/2021
Date Data Arrived at EDR: 12/07/2021
Date Made Active in Reports: 02/23/2022
Number of Days to Update: 78

Source: Department of Conservation
Telephone: 916-322-1080
Last EDR Contact: 03/08/2022
Next Scheduled EDR Contact: 06/20/2022
Data Release Frequency: Quarterly

MWMP: Medical Waste Management Program Listing

The Medical Waste Management Program (MWMP) ensures the proper handling and disposal of medical waste by permitting and inspecting medical waste Offsite Treatment Facilities (PDF) and Transfer Stations (PDF) throughout the state. MWMP also oversees all Medical Waste Transporters.

Date of Government Version: 11/18/2021
Date Data Arrived at EDR: 11/30/2021
Date Made Active in Reports: 02/17/2022
Number of Days to Update: 79

Source: Department of Public Health
Telephone: 916-558-1784
Last EDR Contact: 02/28/2022
Next Scheduled EDR Contact: 06/13/2022
Data Release Frequency: Varies

NPDES: NPDES Permits Listing

A listing of NPDES permits, including stormwater.

Date of Government Version: 11/09/2021
Date Data Arrived at EDR: 11/09/2021
Date Made Active in Reports: 01/27/2022
Number of Days to Update: 79

Source: State Water Resources Control Board
Telephone: 916-445-9379
Last EDR Contact: 02/08/2022
Next Scheduled EDR Contact: 05/23/2022
Data Release Frequency: Quarterly

PEST LIC: Pesticide Regulation Licenses Listing

A listing of licenses and certificates issued by the Department of Pesticide Regulation. The DPR issues licenses and/or certificates to: Persons and businesses that apply or sell pesticides; Pest control dealers and brokers; Persons who advise on agricultural pesticide applications.

Date of Government Version: 11/30/2021
Date Data Arrived at EDR: 11/30/2021
Date Made Active in Reports: 02/17/2022
Number of Days to Update: 79

Source: Department of Pesticide Regulation
Telephone: 916-445-4038
Last EDR Contact: 02/28/2022
Next Scheduled EDR Contact: 06/13/2022
Data Release Frequency: Quarterly

PROC: Certified Processors Database

A listing of certified processors.

Date of Government Version: 11/29/2021
Date Data Arrived at EDR: 11/29/2021
Date Made Active in Reports: 02/11/2022
Number of Days to Update: 74

Source: Department of Conservation
Telephone: 916-323-3836
Last EDR Contact: 03/08/2022
Next Scheduled EDR Contact: 06/20/2022
Data Release Frequency: Quarterly

NOTIFY 65: Proposition 65 Records

Listings of all Proposition 65 incidents reported to counties by the State Water Resources Control Board and the Regional Water Quality Control Board. This database is no longer updated by the reporting agency.

Date of Government Version: 12/13/2021
Date Data Arrived at EDR: 12/14/2021
Date Made Active in Reports: 03/03/2022
Number of Days to Update: 79

Source: State Water Resources Control Board
Telephone: 916-445-3846
Last EDR Contact: 03/09/2022
Next Scheduled EDR Contact: 06/26/2022
Data Release Frequency: No Update Planned

GOVERNMENT RECORDS SEARCHED / DATA CURRENCY TRACKING

UIC: UIC Listing

A listing of wells identified as underground injection wells, in the California Oil and Gas Wells database.

Date of Government Version: 12/03/2021	Source: Department of Conservation
Date Data Arrived at EDR: 12/07/2021	Telephone: 916-445-2408
Date Made Active in Reports: 02/24/2022	Last EDR Contact: 03/08/2022
Number of Days to Update: 79	Next Scheduled EDR Contact: 06/20/2022
	Data Release Frequency: Varies

UIC GEO: Underground Injection Control Sites (GEOTRACKER)

Underground control injection sites

Date of Government Version: 12/06/2021	Source: State Water Resource Control Board
Date Data Arrived at EDR: 12/07/2021	Telephone: 866-480-1028
Date Made Active in Reports: 02/23/2022	Last EDR Contact: 03/08/2022
Number of Days to Update: 78	Next Scheduled EDR Contact: 06/20/2022
	Data Release Frequency: Varies

WASTEWATER PITS: Oil Wastewater Pits Listing

Water officials discovered that oil producers have been dumping chemical-laden wastewater into hundreds of unlined pits that are operating without proper permits. Inspections completed by the Central Valley Regional Water Quality Control Board revealed the existence of previously unidentified waste sites. The water boards review found that more than one-third of the region's active disposal pits are operating without permission.

Date of Government Version: 02/11/2021	Source: RWQCB, Central Valley Region
Date Data Arrived at EDR: 07/01/2021	Telephone: 559-445-5577
Date Made Active in Reports: 09/29/2021	Last EDR Contact: 04/08/2022
Number of Days to Update: 90	Next Scheduled EDR Contact: 07/18/2022
	Data Release Frequency: Varies

WDS: Waste Discharge System

Sites which have been issued waste discharge requirements.

Date of Government Version: 06/19/2007	Source: State Water Resources Control Board
Date Data Arrived at EDR: 06/20/2007	Telephone: 916-341-5227
Date Made Active in Reports: 06/29/2007	Last EDR Contact: 02/11/2022
Number of Days to Update: 9	Next Scheduled EDR Contact: 05/30/2022
	Data Release Frequency: No Update Planned

WIP: Well Investigation Program Case List

Well Investigation Program case in the San Gabriel and San Fernando Valley area.

Date of Government Version: 07/03/2009	Source: Los Angeles Water Quality Control Board
Date Data Arrived at EDR: 07/21/2009	Telephone: 213-576-6726
Date Made Active in Reports: 08/03/2009	Last EDR Contact: 03/16/2022
Number of Days to Update: 13	Next Scheduled EDR Contact: 07/04/2022
	Data Release Frequency: No Update Planned

MILITARY PRIV SITES: Military Privatized Sites (GEOTRACKER)

Military privatized sites

Date of Government Version: 12/06/2021	Source: State Water Resources Control Board
Date Data Arrived at EDR: 12/07/2021	Telephone: 866-480-1028
Date Made Active in Reports: 02/23/2022	Last EDR Contact: 03/08/2022
Number of Days to Update: 78	Next Scheduled EDR Contact: 06/20/2022
	Data Release Frequency: Varies

PROJECT: Project Sites (GEOTRACKER)

Projects sites

GOVERNMENT RECORDS SEARCHED / DATA CURRENCY TRACKING

Date of Government Version: 12/06/2021
Date Data Arrived at EDR: 12/07/2021
Date Made Active in Reports: 02/23/2022
Number of Days to Update: 78

Source: State Water Resources Control Board
Telephone: 866-480-1028
Last EDR Contact: 03/08/2022
Next Scheduled EDR Contact: 06/20/2022
Data Release Frequency: Varies

WDR: Waste Discharge Requirements Listing

In general, the Waste Discharge Requirements (WDRs) Program (sometimes also referred to as the "Non Chapter 15 (Non 15) Program") regulates point discharges that are exempt pursuant to Subsection 20090 of Title 27 and not subject to the Federal Water Pollution Control Act. Exemptions from Title 27 may be granted for nine categories of discharges (e.g., sewage, wastewater, etc.) that meet, and continue to meet, the preconditions listed for each specific exemption. The scope of the WDRs Program also includes the discharge of wastes classified as inert, pursuant to section 20230 of Title 27.

Date of Government Version: 12/06/2021
Date Data Arrived at EDR: 12/07/2021
Date Made Active in Reports: 02/23/2022
Number of Days to Update: 78

Source: State Water Resources Control Board
Telephone: 916-341-5810
Last EDR Contact: 03/08/2022
Next Scheduled EDR Contact: 06/20/2022
Data Release Frequency: Quarterly

CIWQS: California Integrated Water Quality System

The California Integrated Water Quality System (CIWQS) is a computer system used by the State and Regional Water Quality Control Boards to track information about places of environmental interest, manage permits and other orders, track inspections, and manage violations and enforcement activities.

Date of Government Version: 11/30/2021
Date Data Arrived at EDR: 11/30/2021
Date Made Active in Reports: 02/16/2022
Number of Days to Update: 78

Source: State Water Resources Control Board
Telephone: 866-794-4977
Last EDR Contact: 02/28/2022
Next Scheduled EDR Contact: 06/13/2022
Data Release Frequency: Varies

CERS: CalEPA Regulated Site Portal Data

The CalEPA Regulated Site Portal database combines data about environmentally regulated sites and facilities in California into a single database. It combines data from a variety of state and federal databases, and provides an overview of regulated activities across the spectrum of environmental programs for any given location in California. These activities include hazardous materials and waste, state and federal cleanups, impacted ground and surface waters, and toxic materials

Date of Government Version: 01/18/2022
Date Data Arrived at EDR: 01/19/2022
Date Made Active in Reports: 04/08/2022
Number of Days to Update: 79

Source: California Environmental Protection Agency
Telephone: 916-323-2514
Last EDR Contact: 04/19/2022
Next Scheduled EDR Contact: 08/01/2022
Data Release Frequency: Varies

NON-CASE INFO: Non-Case Information Sites (GEOTRACKER)

Non-Case Information sites

Date of Government Version: 12/06/2021
Date Data Arrived at EDR: 12/07/2021
Date Made Active in Reports: 02/23/2022
Number of Days to Update: 78

Source: State Water Resources Control Board
Telephone: 866-480-1028
Last EDR Contact: 03/08/2022
Next Scheduled EDR Contact: 06/20/2022
Data Release Frequency: Varies

OTHER OIL GAS: Other Oil & Gas Projects Sites (GEOTRACKER)

Other Oil & Gas Projects sites

Date of Government Version: 12/06/2021
Date Data Arrived at EDR: 12/07/2021
Date Made Active in Reports: 02/23/2022
Number of Days to Update: 78

Source: State Water Resources Control Board
Telephone: 866-480-1028
Last EDR Contact: 03/08/2022
Next Scheduled EDR Contact: 06/20/2022
Data Release Frequency: Varies

GOVERNMENT RECORDS SEARCHED / DATA CURRENCY TRACKING

PROD WATER PONDS: Produced Water Ponds Sites (GEOTRACKER)

Produced water ponds sites

Date of Government Version: 12/06/2021
Date Data Arrived at EDR: 12/07/2021
Date Made Active in Reports: 02/23/2022
Number of Days to Update: 78

Source: State Water Resources Control Board
Telephone: 866-480-1028
Last EDR Contact: 03/08/2022
Next Scheduled EDR Contact: 06/20/2022
Data Release Frequency: Varies

SAMPLING POINT: Sampling Point ? Public Sites (GEOTRACKER)

Sampling point - public sites

Date of Government Version: 12/06/2021
Date Data Arrived at EDR: 12/07/2021
Date Made Active in Reports: 02/23/2022
Number of Days to Update: 78

Source: State Water Resources Control Board
Telephone: 866-480-1028
Last EDR Contact: 03/08/2022
Next Scheduled EDR Contact: 06/20/2022
Data Release Frequency: Varies

WELL STIM PROJ: Well Stimulation Project (GEOTRACKER)

Includes areas of groundwater monitoring plans, a depiction of the monitoring network, and the facilities, boundaries, and subsurface characteristics of the oilfield and the features (oil and gas wells, produced water ponds, UIC wells, water supply wells, etc?) being monitored

Date of Government Version: 12/06/2021
Date Data Arrived at EDR: 12/07/2021
Date Made Active in Reports: 02/23/2022
Number of Days to Update: 78

Source: State Water Resources Control Board
Telephone: 866-480-1028
Last EDR Contact: 03/08/2022
Next Scheduled EDR Contact: 06/20/2022
Data Release Frequency: Varies

MINES MRDS: Mineral Resources Data System

Mineral Resources Data System

Date of Government Version: 04/06/2018
Date Data Arrived at EDR: 10/21/2019
Date Made Active in Reports: 10/24/2019
Number of Days to Update: 3

Source: USGS
Telephone: 703-648-6533
Last EDR Contact: 02/24/2022
Next Scheduled EDR Contact: 06/06/2022
Data Release Frequency: Varies

PCS ENF: Enforcement data

No description is available for this data

Date of Government Version: 12/31/2014
Date Data Arrived at EDR: 02/05/2015
Date Made Active in Reports: 03/06/2015
Number of Days to Update: 29

Source: EPA
Telephone: 202-564-2497
Last EDR Contact: 03/31/2022
Next Scheduled EDR Contact: 07/18/2022
Data Release Frequency: Varies

PCS INACTIVE: Listing of Inactive PCS Permits

An inactive permit is a facility that has shut down or is no longer discharging.

Date of Government Version: 11/05/2014
Date Data Arrived at EDR: 01/06/2015
Date Made Active in Reports: 05/06/2015
Number of Days to Update: 120

Source: EPA
Telephone: 202-564-2496
Last EDR Contact: 03/31/2022
Next Scheduled EDR Contact: 07/18/2022
Data Release Frequency: Semi-Annually

PCS: Permit Compliance System

PCS is a computerized management information system that contains data on National Pollutant Discharge Elimination System (NPDES) permit holding facilities. PCS tracks the permit, compliance, and enforcement status of NPDES facilities.

GOVERNMENT RECORDS SEARCHED / DATA CURRENCY TRACKING

Date of Government Version: 07/14/2011
Date Data Arrived at EDR: 08/05/2011
Date Made Active in Reports: 09/29/2011
Number of Days to Update: 55

Source: EPA, Office of Water
Telephone: 202-564-2496
Last EDR Contact: 03/31/2022
Next Scheduled EDR Contact: 07/18/2022
Data Release Frequency: Semi-Annually

HWTS: Hazardous Waste Tracking System

DTSC maintains the Hazardous Waste Tracking System that stores ID number information since the early 1980s and manifest data since 1993. The system collects both manifest copies from the generator and destination facility.

Date of Government Version: 04/05/2022
Date Data Arrived at EDR: 04/05/2022
Date Made Active in Reports: 04/26/2022
Number of Days to Update: 21

Source: Department of Toxic Substances Control
Telephone: 916-324-2444
Last EDR Contact: 04/05/2022
Next Scheduled EDR Contact: 07/18/2022
Data Release Frequency: Varies

EDR HIGH RISK HISTORICAL RECORDS

EDR Exclusive Records

EDR MGP: EDR Proprietary Manufactured Gas Plants

The EDR Proprietary Manufactured Gas Plant Database includes records of coal gas plants (manufactured gas plants) compiled by EDR's researchers. Manufactured gas sites were used in the United States from the 1800's to 1950's to produce a gas that could be distributed and used as fuel. These plants used whale oil, rosin, coal, or a mixture of coal, oil, and water that also produced a significant amount of waste. Many of the byproducts of the gas production, such as coal tar (oily waste containing volatile and non-volatile chemicals), sludges, oils and other compounds are potentially hazardous to human health and the environment. The byproduct from this process was frequently disposed of directly at the plant site and can remain or spread slowly, serving as a continuous source of soil and groundwater contamination.

Date of Government Version: N/A
Date Data Arrived at EDR: N/A
Date Made Active in Reports: N/A
Number of Days to Update: N/A

Source: EDR, Inc.
Telephone: N/A
Last EDR Contact: N/A
Next Scheduled EDR Contact: N/A
Data Release Frequency: No Update Planned

EDR Hist Auto: EDR Exclusive Historical Auto Stations

EDR has searched selected national collections of business directories and has collected listings of potential gas station/filling station/service station sites that were available to EDR researchers. EDR's review was limited to those categories of sources that might, in EDR's opinion, include gas station/filling station/service station establishments. The categories reviewed included, but were not limited to gas, gas station, gasoline station, filling station, auto, automobile repair, auto service station, service station, etc. This database falls within a category of information EDR classifies as "High Risk Historical Records", or HRHR. EDR's HRHR effort presents unique and sometimes proprietary data about past sites and operations that typically create environmental concerns, but may not show up in current government records searches.

Date of Government Version: N/A
Date Data Arrived at EDR: N/A
Date Made Active in Reports: N/A
Number of Days to Update: N/A

Source: EDR, Inc.
Telephone: N/A
Last EDR Contact: N/A
Next Scheduled EDR Contact: N/A
Data Release Frequency: Varies

EDR Hist Cleaner: EDR Exclusive Historical Cleaners

EDR has searched selected national collections of business directories and has collected listings of potential dry cleaner sites that were available to EDR researchers. EDR's review was limited to those categories of sources that might, in EDR's opinion, include dry cleaning establishments. The categories reviewed included, but were not limited to dry cleaners, cleaners, laundry, laundromat, cleaning/laundry, wash & dry etc. This database falls within a category of information EDR classifies as "High Risk Historical Records", or HRHR. EDR's HRHR effort presents unique and sometimes proprietary data about past sites and operations that typically create environmental concerns, but may not show up in current government records searches.

GOVERNMENT RECORDS SEARCHED / DATA CURRENCY TRACKING

Date of Government Version: N/A
Date Data Arrived at EDR: N/A
Date Made Active in Reports: N/A
Number of Days to Update: N/A

Source: EDR, Inc.
Telephone: N/A
Last EDR Contact: N/A
Next Scheduled EDR Contact: N/A
Data Release Frequency: Varies

EDR RECOVERED GOVERNMENT ARCHIVES

Exclusive Recovered Govt. Archives

RGA LF: Recovered Government Archive Solid Waste Facilities List

The EDR Recovered Government Archive Landfill database provides a list of landfills derived from historical databases and includes many records that no longer appear in current government lists. Compiled from Records formerly available from the Department of Resources Recycling and Recovery in California.

Date of Government Version: N/A
Date Data Arrived at EDR: 07/01/2013
Date Made Active in Reports: 01/13/2014
Number of Days to Update: 196

Source: Department of Resources Recycling and Recovery
Telephone: N/A
Last EDR Contact: 06/01/2012
Next Scheduled EDR Contact: N/A
Data Release Frequency: Varies

RGA LUST: Recovered Government Archive Leaking Underground Storage Tank

The EDR Recovered Government Archive Leaking Underground Storage Tank database provides a list of LUST incidents derived from historical databases and includes many records that no longer appear in current government lists. Compiled from Records formerly available from the State Water Resources Control Board in California.

Date of Government Version: N/A
Date Data Arrived at EDR: 07/01/2013
Date Made Active in Reports: 12/30/2013
Number of Days to Update: 182

Source: State Water Resources Control Board
Telephone: N/A
Last EDR Contact: 06/01/2012
Next Scheduled EDR Contact: N/A
Data Release Frequency: Varies

COUNTY RECORDS

ALAMEDA COUNTY:

CS ALAMEDA: Contaminated Sites

A listing of contaminated sites overseen by the Toxic Release Program (oil and groundwater contamination from chemical releases and spills) and the Leaking Underground Storage Tank Program (soil and ground water contamination from leaking petroleum USTs).

Date of Government Version: 01/09/2019
Date Data Arrived at EDR: 01/11/2019
Date Made Active in Reports: 03/05/2019
Number of Days to Update: 53

Source: Alameda County Environmental Health Services
Telephone: 510-567-6700
Last EDR Contact: 03/31/2022
Next Scheduled EDR Contact: 07/18/2022
Data Release Frequency: Semi-Annually

UST ALAMEDA: Underground Tanks

Underground storage tank sites located in Alameda county.

Date of Government Version: 12/28/2021
Date Data Arrived at EDR: 12/28/2021
Date Made Active in Reports: 03/18/2022
Number of Days to Update: 80

Source: Alameda County Environmental Health Services
Telephone: 510-567-6700
Last EDR Contact: 04/28/2022
Next Scheduled EDR Contact: 07/18/2022
Data Release Frequency: Semi-Annually

AMADOR COUNTY:

GOVERNMENT RECORDS SEARCHED / DATA CURRENCY TRACKING

CUPA AMADOR: CUPA Facility List Cupa Facility List

Date of Government Version: 02/04/2022
Date Data Arrived at EDR: 02/04/2022
Date Made Active in Reports: 05/02/2022
Number of Days to Update: 87

Source: Amador County Environmental Health
Telephone: 209-223-6439
Last EDR Contact: 04/28/2022
Next Scheduled EDR Contact: 08/15/2022
Data Release Frequency: Varies

BUTTE COUNTY:

CUPA BUTTE: CUPA Facility Listing Cupa facility list.

Date of Government Version: 04/21/2017
Date Data Arrived at EDR: 04/25/2017
Date Made Active in Reports: 08/09/2017
Number of Days to Update: 106

Source: Public Health Department
Telephone: 530-538-7149
Last EDR Contact: 03/31/2022
Next Scheduled EDR Contact: 07/18/2022
Data Release Frequency: No Update Planned

CALVERAS COUNTY:

CUPA CALVERAS: CUPA Facility Listing Cupa Facility Listing

Date of Government Version: 12/28/2021
Date Data Arrived at EDR: 12/28/2021
Date Made Active in Reports: 03/18/2022
Number of Days to Update: 80

Source: Calveras County Environmental Health
Telephone: 209-754-6399
Last EDR Contact: 03/17/2022
Next Scheduled EDR Contact: 07/04/2022
Data Release Frequency: Quarterly

COLUSA COUNTY:

CUPA COLUSA: CUPA Facility List Cupa facility list.

Date of Government Version: 04/06/2020
Date Data Arrived at EDR: 04/23/2020
Date Made Active in Reports: 07/10/2020
Number of Days to Update: 78

Source: Health & Human Services
Telephone: 530-458-0396
Last EDR Contact: 04/28/2022
Next Scheduled EDR Contact: 08/15/2022
Data Release Frequency: Semi-Annually

CONTRA COSTA COUNTY:

SL CONTRA COSTA: Site List

List includes sites from the underground tank, hazardous waste generator and business plan/2185 programs.

Date of Government Version: 01/24/2022
Date Data Arrived at EDR: 01/25/2022
Date Made Active in Reports: 04/14/2022
Number of Days to Update: 79

Source: Contra Costa Health Services Department
Telephone: 925-646-2286
Last EDR Contact: 04/21/2022
Next Scheduled EDR Contact: 08/08/2022
Data Release Frequency: Semi-Annually

DEL NORTE COUNTY:

GOVERNMENT RECORDS SEARCHED / DATA CURRENCY TRACKING

CUPA DEL NORTE: CUPA Facility List Cupa Facility list

Date of Government Version: 01/10/2022
Date Data Arrived at EDR: 01/26/2022
Date Made Active in Reports: 04/14/2022
Number of Days to Update: 78

Source: Del Norte County Environmental Health Division
Telephone: 707-465-0426
Last EDR Contact: 04/21/2022
Next Scheduled EDR Contact: 08/08/2022
Data Release Frequency: Varies

EL DORADO COUNTY:

CUPA EL DORADO: CUPA Facility List CUPA facility list.

Date of Government Version: 11/30/2021
Date Data Arrived at EDR: 12/01/2021
Date Made Active in Reports: 02/16/2022
Number of Days to Update: 77

Source: El Dorado County Environmental Management Department
Telephone: 530-621-6623
Last EDR Contact: 04/21/2022
Next Scheduled EDR Contact: 08/08/2022
Data Release Frequency: Varies

FRESNO COUNTY:

CUPA FRESNO: CUPA Resources List

Certified Unified Program Agency. CUPA's are responsible for implementing a unified hazardous materials and hazardous waste management regulatory program. The agency provides oversight of businesses that deal with hazardous materials, operate underground storage tanks or aboveground storage tanks.

Date of Government Version: 06/28/2021
Date Data Arrived at EDR: 12/21/2021
Date Made Active in Reports: 03/03/2022
Number of Days to Update: 72

Source: Dept. of Community Health
Telephone: 559-445-3271
Last EDR Contact: 03/31/2022
Next Scheduled EDR Contact: 07/11/2022
Data Release Frequency: Semi-Annually

GLENN COUNTY:

CUPA GLENN: CUPA Facility List Cupa facility list

Date of Government Version: 01/22/2018
Date Data Arrived at EDR: 01/24/2018
Date Made Active in Reports: 03/14/2018
Number of Days to Update: 49

Source: Glenn County Air Pollution Control District
Telephone: 830-934-6500
Last EDR Contact: 04/14/2022
Next Scheduled EDR Contact: 08/01/2022
Data Release Frequency: No Update Planned

HUMBOLDT COUNTY:

CUPA HUMBOLDT: CUPA Facility List CUPA facility list.

Date of Government Version: 08/12/2021
Date Data Arrived at EDR: 08/12/2021
Date Made Active in Reports: 11/08/2021
Number of Days to Update: 88

Source: Humboldt County Environmental Health
Telephone: N/A
Last EDR Contact: 02/11/2022
Next Scheduled EDR Contact: 05/30/2022
Data Release Frequency: Semi-Annually

IMPERIAL COUNTY:

GOVERNMENT RECORDS SEARCHED / DATA CURRENCY TRACKING

CUPA IMPERIAL: CUPA Facility List Cupa facility list.

Date of Government Version: 01/13/2022
Date Data Arrived at EDR: 01/14/2022
Date Made Active in Reports: 04/06/2022
Number of Days to Update: 82

Source: San Diego Border Field Office
Telephone: 760-339-2777
Last EDR Contact: 04/18/2022
Next Scheduled EDR Contact: 08/01/2022
Data Release Frequency: Varies

INYO COUNTY:

CUPA INYO: CUPA Facility List Cupa facility list.

Date of Government Version: 04/02/2018
Date Data Arrived at EDR: 04/03/2018
Date Made Active in Reports: 06/14/2018
Number of Days to Update: 72

Source: Inyo County Environmental Health Services
Telephone: 760-878-0238
Last EDR Contact: 02/11/2022
Next Scheduled EDR Contact: 05/30/2022
Data Release Frequency: Varies

KERN COUNTY:

CUPA KERN: CUPA Facility List

A listing of sites included in the Kern County Hazardous Material Business Plan.

Date of Government Version: 11/10/2021
Date Data Arrived at EDR: 11/12/2021
Date Made Active in Reports: 02/02/2022
Number of Days to Update: 82

Source: Kern County Public Health
Telephone: 661-321-3000
Last EDR Contact: 04/28/2022
Next Scheduled EDR Contact: 08/15/2022
Data Release Frequency: Varies

UST KERN: Underground Storage Tank Sites & Tank Listing Kern County Sites and Tanks Listing.

Date of Government Version: 11/10/2021
Date Data Arrived at EDR: 11/12/2021
Date Made Active in Reports: 02/02/2022
Number of Days to Update: 82

Source: Kern County Environment Health Services Department
Telephone: 661-862-8700
Last EDR Contact: 04/28/2022
Next Scheduled EDR Contact: 08/15/2022
Data Release Frequency: Quarterly

KINGS COUNTY:

CUPA KINGS: CUPA Facility List

A listing of sites included in the county's Certified Unified Program Agency database. California's Secretary for Environmental Protection established the unified hazardous materials and hazardous waste regulatory program as required by chapter 6.11 of the California Health and Safety Code. The Unified Program consolidates the administration, permits, inspections, and enforcement activities.

Date of Government Version: 12/03/2020
Date Data Arrived at EDR: 01/26/2021
Date Made Active in Reports: 04/14/2021
Number of Days to Update: 78

Source: Kings County Department of Public Health
Telephone: 559-584-1411
Last EDR Contact: 03/24/2022
Next Scheduled EDR Contact: 05/30/2022
Data Release Frequency: Varies

LAKE COUNTY:

GOVERNMENT RECORDS SEARCHED / DATA CURRENCY TRACKING

CUPA LAKE: CUPA Facility List Cupa facility list

Date of Government Version: 11/04/2021
Date Data Arrived at EDR: 11/05/2021
Date Made Active in Reports: 01/24/2022
Number of Days to Update: 80

Source: Lake County Environmental Health
Telephone: 707-263-1164
Last EDR Contact: 04/11/2022
Next Scheduled EDR Contact: 07/25/2022
Data Release Frequency: Varies

LASSEN COUNTY:

CUPA LASSEN: CUPA Facility List Cupa facility list

Date of Government Version: 07/31/2020
Date Data Arrived at EDR: 08/21/2020
Date Made Active in Reports: 11/09/2020
Number of Days to Update: 80

Source: Lassen County Environmental Health
Telephone: 530-251-8528
Last EDR Contact: 04/14/2022
Next Scheduled EDR Contact: 08/01/2022
Data Release Frequency: Varies

LOS ANGELES COUNTY:

AOCONCERN: Key Areas of Concerns in Los Angeles County

San Gabriel Valley areas where VOC contamination is at or above the MCL as designated by region 9 EPA office. Date of Government Version: 3/30/2009 Exide Site area is a cleanup plan of lead-impacted soil surrounding the former Exide Facility as designated by the DTSC. Date of Government Version: 7/17/2017

Date of Government Version: 03/30/2009
Date Data Arrived at EDR: 03/31/2009
Date Made Active in Reports: 10/23/2009
Number of Days to Update: 206

Source: N/A
Telephone: N/A
Last EDR Contact: 03/10/2022
Next Scheduled EDR Contact: 06/27/2022
Data Release Frequency: No Update Planned

HMS LOS ANGELES: HMS: Street Number List

Industrial Waste and Underground Storage Tank Sites.

Date of Government Version: 04/04/2022
Date Data Arrived at EDR: 04/05/2022
Date Made Active in Reports: 04/13/2022
Number of Days to Update: 8

Source: Department of Public Works
Telephone: 626-458-3517
Last EDR Contact: 04/04/2022
Next Scheduled EDR Contact: 07/18/2022
Data Release Frequency: Semi-Annually

LF LOS ANGELES: List of Solid Waste Facilities Solid Waste Facilities in Los Angeles County.

Date of Government Version: 01/10/2022
Date Data Arrived at EDR: 01/11/2022
Date Made Active in Reports: 04/04/2022
Number of Days to Update: 83

Source: La County Department of Public Works
Telephone: 818-458-5185
Last EDR Contact: 04/12/2022
Next Scheduled EDR Contact: 07/25/2022
Data Release Frequency: Varies

LF LOS ANGELES CITY: City of Los Angeles Landfills

Landfills owned and maintained by the City of Los Angeles.

Date of Government Version: 01/01/2022
Date Data Arrived at EDR: 01/21/2022
Date Made Active in Reports: 04/11/2022
Number of Days to Update: 80

Source: Engineering & Construction Division
Telephone: 213-473-7869
Last EDR Contact: 04/08/2022
Next Scheduled EDR Contact: 07/25/2022
Data Release Frequency: Varies

GOVERNMENT RECORDS SEARCHED / DATA CURRENCY TRACKING

LOS ANGELES AST: Active & Inactive AST Inventory

A listing of active & inactive above ground petroleum storage tank site locations, located in the City of Los Angeles.

Date of Government Version: 06/01/2019	Source: Los Angeles Fire Department
Date Data Arrived at EDR: 06/25/2019	Telephone: 213-978-3800
Date Made Active in Reports: 08/22/2019	Last EDR Contact: 03/23/2022
Number of Days to Update: 58	Next Scheduled EDR Contact: 07/04/2022
	Data Release Frequency: Varies

LOS ANGELES CO LF METHANE: Methane Producing Landfills

This data was created on April 30, 2012 to represent known disposal sites in Los Angeles County that may produce and emanate methane gas. The shapefile contains disposal sites within Los Angeles County that once accepted degradable refuse material. Information used to create this data was extracted from a landfill survey performed by County Engineers (Major Waste System Map, 1973) as well as historical records from CalRecycle, Regional Water Quality Control Board, and Los Angeles County Department of Public Health

Date of Government Version: 01/10/2022	Source: Los Angeles County Department of Public Works
Date Data Arrived at EDR: 01/12/2022	Telephone: 626-458-6973
Date Made Active in Reports: 04/04/2022	Last EDR Contact: 04/13/2022
Number of Days to Update: 82	Next Scheduled EDR Contact: 07/25/2022
	Data Release Frequency: No Update Planned

LOS ANGELES HM: Active & Inactive Hazardous Materials Inventory

A listing of active & inactive hazardous materials facility locations, located in the City of Los Angeles.

Date of Government Version: 04/19/2021	Source: Los Angeles Fire Department
Date Data Arrived at EDR: 06/17/2021	Telephone: 213-978-3800
Date Made Active in Reports: 06/28/2021	Last EDR Contact: 03/21/2022
Number of Days to Update: 11	Next Scheduled EDR Contact: 07/04/2022
	Data Release Frequency: Varies

LOS ANGELES UST: Active & Inactive UST Inventory

A listing of active & inactive underground storage tank site locations and underground storage tank historical sites, located in the City of Los Angeles.

Date of Government Version: 04/19/2021	Source: Los Angeles Fire Department
Date Data Arrived at EDR: 06/17/2021	Telephone: 213-978-3800
Date Made Active in Reports: 09/14/2021	Last EDR Contact: 03/21/2022
Number of Days to Update: 89	Next Scheduled EDR Contact: 07/04/2022
	Data Release Frequency: Varies

SITE MIT LOS ANGELES: Site Mitigation List

Industrial sites that have had some sort of spill or complaint.

Date of Government Version: 05/26/2021	Source: Community Health Services
Date Data Arrived at EDR: 07/09/2021	Telephone: 323-890-7806
Date Made Active in Reports: 09/29/2021	Last EDR Contact: 04/14/2022
Number of Days to Update: 82	Next Scheduled EDR Contact: 07/25/2022
	Data Release Frequency: Annually

UST EL SEGUNDO: City of El Segundo Underground Storage Tank

Underground storage tank sites located in El Segundo city.

Date of Government Version: 01/21/2017	Source: City of El Segundo Fire Department
Date Data Arrived at EDR: 04/19/2017	Telephone: 310-524-2236
Date Made Active in Reports: 05/10/2017	Last EDR Contact: 04/08/2022
Number of Days to Update: 21	Next Scheduled EDR Contact: 07/25/2022
	Data Release Frequency: No Update Planned

GOVERNMENT RECORDS SEARCHED / DATA CURRENCY TRACKING

UST LONG BEACH: City of Long Beach Underground Storage Tank
Underground storage tank sites located in the city of Long Beach.

Date of Government Version: 04/22/2019	Source: City of Long Beach Fire Department
Date Data Arrived at EDR: 04/23/2019	Telephone: 562-570-2563
Date Made Active in Reports: 06/27/2019	Last EDR Contact: 04/14/2022
Number of Days to Update: 65	Next Scheduled EDR Contact: 08/01/2022
	Data Release Frequency: Varies

UST TORRANCE: City of Torrance Underground Storage Tank
Underground storage tank sites located in the city of Torrance.

Date of Government Version: 02/02/2021	Source: City of Torrance Fire Department
Date Data Arrived at EDR: 04/28/2021	Telephone: 310-618-2973
Date Made Active in Reports: 07/13/2021	Last EDR Contact: 04/18/2022
Number of Days to Update: 76	Next Scheduled EDR Contact: 08/01/2022
	Data Release Frequency: Semi-Annually

MADERA COUNTY:

CUPA MADERA: CUPA Facility List

A listing of sites included in the county's Certified Unified Program Agency database. California's Secretary for Environmental Protection established the unified hazardous materials and hazardous waste regulatory program as required by chapter 6.11 of the California Health and Safety Code. The Unified Program consolidates the administration, permits, inspections, and enforcement activities.

Date of Government Version: 08/10/2020	Source: Madera County Environmental Health
Date Data Arrived at EDR: 08/12/2020	Telephone: 559-675-7823
Date Made Active in Reports: 10/23/2020	Last EDR Contact: 02/11/2022
Number of Days to Update: 72	Next Scheduled EDR Contact: 05/30/2022
	Data Release Frequency: Varies

MARIN COUNTY:

UST MARIN: Underground Storage Tank Sites
Currently permitted USTs in Marin County.

Date of Government Version: 09/26/2018	Source: Public Works Department Waste Management
Date Data Arrived at EDR: 10/04/2018	Telephone: 415-473-6647
Date Made Active in Reports: 11/02/2018	Last EDR Contact: 03/23/2022
Number of Days to Update: 29	Next Scheduled EDR Contact: 07/11/2022
	Data Release Frequency: Semi-Annually

MENDOCINO COUNTY:

UST MENDOCINO: Mendocino County UST Database
A listing of underground storage tank locations in Mendocino County.

Date of Government Version: 09/22/2021	Source: Department of Public Health
Date Data Arrived at EDR: 11/18/2021	Telephone: 707-463-4466
Date Made Active in Reports: 11/22/2021	Last EDR Contact: 02/17/2022
Number of Days to Update: 4	Next Scheduled EDR Contact: 06/06/2022
	Data Release Frequency: Annually

MERCED COUNTY:

GOVERNMENT RECORDS SEARCHED / DATA CURRENCY TRACKING

CUPA MERCED: CUPA Facility List CUPA facility list.

Date of Government Version: 11/24/2021
Date Data Arrived at EDR: 11/29/2021
Date Made Active in Reports: 02/11/2022
Number of Days to Update: 74

Source: Merced County Environmental Health
Telephone: 209-381-1094
Last EDR Contact: 02/11/2022
Next Scheduled EDR Contact: 05/30/2022
Data Release Frequency: Varies

MONO COUNTY:

CUPA MONO: CUPA Facility List CUPA Facility List

Date of Government Version: 02/22/2021
Date Data Arrived at EDR: 03/02/2021
Date Made Active in Reports: 05/19/2021
Number of Days to Update: 78

Source: Mono County Health Department
Telephone: 760-932-5580
Last EDR Contact: 03/17/2022
Next Scheduled EDR Contact: 06/06/2022
Data Release Frequency: Varies

MONTEREY COUNTY:

CUPA MONTEREY: CUPA Facility Listing CUPA Program listing from the Environmental Health Division.

Date of Government Version: 10/04/2021
Date Data Arrived at EDR: 10/06/2021
Date Made Active in Reports: 12/29/2021
Number of Days to Update: 84

Source: Monterey County Health Department
Telephone: 831-796-1297
Last EDR Contact: 04/04/2022
Next Scheduled EDR Contact: 07/11/2022
Data Release Frequency: Varies

NAPA COUNTY:

LUST NAPA: Sites With Reported Contamination

A listing of leaking underground storage tank sites located in Napa county.

Date of Government Version: 01/09/2017
Date Data Arrived at EDR: 01/11/2017
Date Made Active in Reports: 03/02/2017
Number of Days to Update: 50

Source: Napa County Department of Environmental Management
Telephone: 707-253-4269
Last EDR Contact: 02/17/2022
Next Scheduled EDR Contact: 06/06/2022
Data Release Frequency: No Update Planned

UST NAPA: Closed and Operating Underground Storage Tank Sites

Underground storage tank sites located in Napa county.

Date of Government Version: 09/05/2019
Date Data Arrived at EDR: 09/09/2019
Date Made Active in Reports: 10/31/2019
Number of Days to Update: 52

Source: Napa County Department of Environmental Management
Telephone: 707-253-4269
Last EDR Contact: 02/17/2022
Next Scheduled EDR Contact: 06/06/2022
Data Release Frequency: No Update Planned

NEVADA COUNTY:

CUPA NEVADA: CUPA Facility List CUPA facility list.

GOVERNMENT RECORDS SEARCHED / DATA CURRENCY TRACKING

Date of Government Version: 01/25/2022
Date Data Arrived at EDR: 01/26/2022
Date Made Active in Reports: 04/14/2022
Number of Days to Update: 78

Source: Community Development Agency
Telephone: 530-265-1467
Last EDR Contact: 04/21/2022
Next Scheduled EDR Contact: 08/08/2022
Data Release Frequency: Varies

ORANGE COUNTY:

IND_SITE ORANGE: List of Industrial Site Cleanups
Petroleum and non-petroleum spills.

Date of Government Version: 01/14/2022
Date Data Arrived at EDR: 02/03/2022
Date Made Active in Reports: 04/14/2022
Number of Days to Update: 70

Source: Health Care Agency
Telephone: 714-834-3446
Last EDR Contact: 05/02/2022
Next Scheduled EDR Contact: 08/15/2022
Data Release Frequency: Annually

LUST ORANGE: List of Underground Storage Tank Cleanups
Orange County Underground Storage Tank Cleanups (LUST).

Date of Government Version: 01/14/2022
Date Data Arrived at EDR: 02/04/2022
Date Made Active in Reports: 05/02/2022
Number of Days to Update: 87

Source: Health Care Agency
Telephone: 714-834-3446
Last EDR Contact: 05/02/2022
Next Scheduled EDR Contact: 08/15/2022
Data Release Frequency: Quarterly

UST ORANGE: List of Underground Storage Tank Facilities
Orange County Underground Storage Tank Facilities (UST).

Date of Government Version: 01/14/2022
Date Data Arrived at EDR: 02/01/2022
Date Made Active in Reports: 04/18/2022
Number of Days to Update: 76

Source: Health Care Agency
Telephone: 714-834-3446
Last EDR Contact: 10/29/2021
Next Scheduled EDR Contact: 05/16/2022
Data Release Frequency: Quarterly

PLACER COUNTY:

MS PLACER: Master List of Facilities
List includes aboveground tanks, underground tanks and cleanup sites.

Date of Government Version: 12/01/2021
Date Data Arrived at EDR: 12/02/2021
Date Made Active in Reports: 02/25/2022
Number of Days to Update: 85

Source: Placer County Health and Human Services
Telephone: 530-745-2363
Last EDR Contact: 02/24/2022
Next Scheduled EDR Contact: 06/13/2022
Data Release Frequency: Semi-Annually

PLUMAS COUNTY:

CUPA PLUMAS: CUPA Facility List
Plumas County CUPA Program facilities.

Date of Government Version: 03/31/2019
Date Data Arrived at EDR: 04/23/2019
Date Made Active in Reports: 06/26/2019
Number of Days to Update: 64

Source: Plumas County Environmental Health
Telephone: 530-283-6355
Last EDR Contact: 04/14/2022
Next Scheduled EDR Contact: 08/01/2022
Data Release Frequency: Varies

RIVERSIDE COUNTY:

GOVERNMENT RECORDS SEARCHED / DATA CURRENCY TRACKING

LUST RIVERSIDE: Listing of Underground Tank Cleanup Sites

Riverside County Underground Storage Tank Cleanup Sites (LUST).

Date of Government Version: 03/31/2022

Date Data Arrived at EDR: 03/31/2022

Date Made Active in Reports: 04/08/2022

Number of Days to Update: 8

Source: Department of Environmental Health

Telephone: 951-358-5055

Last EDR Contact: 03/14/2022

Next Scheduled EDR Contact: 06/27/2022

Data Release Frequency: Quarterly

UST RIVERSIDE: Underground Storage Tank Tank List

Underground storage tank sites located in Riverside county.

Date of Government Version: 03/31/2022

Date Data Arrived at EDR: 03/31/2022

Date Made Active in Reports: 04/08/2022

Number of Days to Update: 8

Source: Department of Environmental Health

Telephone: 951-358-5055

Last EDR Contact: 03/14/2022

Next Scheduled EDR Contact: 06/27/2022

Data Release Frequency: Quarterly

SACRAMENTO COUNTY:

CS SACRAMENTO: Toxic Site Clean-Up List

List of sites where unauthorized releases of potentially hazardous materials have occurred.

Date of Government Version: 06/18/2021

Date Data Arrived at EDR: 09/28/2021

Date Made Active in Reports: 12/14/2021

Number of Days to Update: 77

Source: Sacramento County Environmental Management

Telephone: 916-875-8406

Last EDR Contact: 03/31/2022

Next Scheduled EDR Contact: 07/11/2022

Data Release Frequency: Quarterly

ML SACRAMENTO: Master Hazardous Materials Facility List

Any business that has hazardous materials on site - hazardous material storage sites, underground storage tanks, waste generators.

Date of Government Version: 08/02/2021

Date Data Arrived at EDR: 08/04/2021

Date Made Active in Reports: 11/02/2021

Number of Days to Update: 90

Source: Sacramento County Environmental Management

Telephone: 916-875-8406

Last EDR Contact: 03/31/2022

Next Scheduled EDR Contact: 07/11/2022

Data Release Frequency: Quarterly

SAN BENITO COUNTY:

CUPA SAN BENITO: CUPA Facility List

Cupa facility list

Date of Government Version: 11/04/2021

Date Data Arrived at EDR: 11/05/2021

Date Made Active in Reports: 01/24/2022

Number of Days to Update: 80

Source: San Benito County Environmental Health

Telephone: N/A

Last EDR Contact: 04/28/2022

Next Scheduled EDR Contact: 08/15/2022

Data Release Frequency: Varies

SAN BERNARDINO COUNTY:

PERMITS SAN BERNARDINO: Hazardous Material Permits

This listing includes underground storage tanks, medical waste handlers/generators, hazardous materials handlers, hazardous waste generators, and waste oil generators/handlers.

GOVERNMENT RECORDS SEARCHED / DATA CURRENCY TRACKING

Date of Government Version: 12/01/2021
Date Data Arrived at EDR: 12/02/2021
Date Made Active in Reports: 02/17/2022
Number of Days to Update: 77

Source: San Bernardino County Fire Department Hazardous Materials Division
Telephone: 909-387-3041
Last EDR Contact: 04/28/2022
Next Scheduled EDR Contact: 08/15/2022
Data Release Frequency: Quarterly

SAN DIEGO COUNTY:

HMMD SAN DIEGO: Hazardous Materials Management Division Database

The database includes: HE58 - This report contains the business name, site address, business phone number, establishment 'H' permit number, type of permit, and the business status. HE17 - In addition to providing the same information provided in the HE58 listing, HE17 provides inspection dates, violations received by the establishment, hazardous waste generated, the quantity, method of storage, treatment/disposal of waste and the hauler, and information on underground storage tanks. Unauthorized Release List - Includes a summary of environmental contamination cases in San Diego County (underground tank cases, non-tank cases, groundwater contamination, and soil contamination are included.)

Date of Government Version: 11/30/2021
Date Data Arrived at EDR: 11/30/2021
Date Made Active in Reports: 02/16/2022
Number of Days to Update: 78

Source: Hazardous Materials Management Division
Telephone: 619-338-2268
Last EDR Contact: 02/28/2022
Next Scheduled EDR Contact: 06/13/2022
Data Release Frequency: Quarterly

LF SAN DIEGO: Solid Waste Facilities

San Diego County Solid Waste Facilities.

Date of Government Version: 10/01/2020
Date Data Arrived at EDR: 11/23/2020
Date Made Active in Reports: 02/08/2021
Number of Days to Update: 77

Source: Department of Health Services
Telephone: 619-338-2209
Last EDR Contact: 04/14/2022
Next Scheduled EDR Contact: 08/01/2022
Data Release Frequency: Varies

SAN DIEGO CO LOP: Local Oversight Program Listing

A listing of all LOP release sites that are or were under the County of San Diego's jurisdiction. Included are closed or transferred cases, open cases, and cases that did not have a case type indicated. The cases without a case type are mostly complaints; however, some of them could be LOP cases.

Date of Government Version: 07/22/2021
Date Data Arrived at EDR: 10/19/2021
Date Made Active in Reports: 01/13/2022
Number of Days to Update: 86

Source: Department of Environmental Health
Telephone: 858-505-6874
Last EDR Contact: 04/18/2022
Next Scheduled EDR Contact: 08/01/2022
Data Release Frequency: Varies

SAN DIEGO CO SAM: Environmental Case Listing

The listing contains all underground tank release cases and projects pertaining to properties contaminated with hazardous substances that are actively under review by the Site Assessment and Mitigation Program.

Date of Government Version: 03/23/2010
Date Data Arrived at EDR: 06/15/2010
Date Made Active in Reports: 07/09/2010
Number of Days to Update: 24

Source: San Diego County Department of Environmental Health
Telephone: 619-338-2371
Last EDR Contact: 02/24/2022
Next Scheduled EDR Contact: 06/13/2022
Data Release Frequency: No Update Planned

SAN FRANCISCO COUNTY:

CUPA SAN FRANCISCO CO: CUPA Facility Listing

Cupa facilities

GOVERNMENT RECORDS SEARCHED / DATA CURRENCY TRACKING

Date of Government Version: 02/03/2022
Date Data Arrived at EDR: 02/04/2022
Date Made Active in Reports: 02/11/2022
Number of Days to Update: 7

Source: San Francisco County Department of Environmental Health
Telephone: 415-252-3896
Last EDR Contact: 04/28/2022
Next Scheduled EDR Contact: 08/15/2022
Data Release Frequency: Varies

LUST SAN FRANCISCO: Local Oversight Facilities

A listing of leaking underground storage tank sites located in San Francisco county.

Date of Government Version: 09/19/2008
Date Data Arrived at EDR: 09/19/2008
Date Made Active in Reports: 09/29/2008
Number of Days to Update: 10

Source: Department Of Public Health San Francisco County
Telephone: 415-252-3920
Last EDR Contact: 04/28/2022
Next Scheduled EDR Contact: 08/15/2022
Data Release Frequency: No Update Planned

UST SAN FRANCISCO: Underground Storage Tank Information

Underground storage tank sites located in San Francisco county.

Date of Government Version: 02/03/2022
Date Data Arrived at EDR: 02/04/2022
Date Made Active in Reports: 05/02/2022
Number of Days to Update: 87

Source: Department of Public Health
Telephone: 415-252-3920
Last EDR Contact: 04/28/2022
Next Scheduled EDR Contact: 08/15/2022
Data Release Frequency: Quarterly

SAN FRANCISCO COUNTY:

SAN FRANCISCO MAHER: Maher Ordinance Property Listing

a listing of properties that fall within a Maher Ordinance, for all of San Francisco

Date of Government Version: 01/18/2022
Date Data Arrived at EDR: 01/20/2022
Date Made Active in Reports: 04/27/2022
Number of Days to Update: 97

Source: San Francisco Planning
Telephone: 628-652-7483
Last EDR Contact: 04/19/2022
Next Scheduled EDR Contact: 08/01/2022
Data Release Frequency: Varies

SAN JOAQUIN COUNTY:

UST SAN JOAQUIN: San Joaquin Co. UST

A listing of underground storage tank locations in San Joaquin county.

Date of Government Version: 06/22/2018
Date Data Arrived at EDR: 06/26/2018
Date Made Active in Reports: 07/11/2018
Number of Days to Update: 15

Source: Environmental Health Department
Telephone: N/A
Last EDR Contact: 03/10/2022
Next Scheduled EDR Contact: 06/27/2022
Data Release Frequency: Semi-Annually

SAN LUIS OBISPO COUNTY:

CUPA SAN LUIS OBISPO: CUPA Facility List

Cupa Facility List.

Date of Government Version: 11/15/2021
Date Data Arrived at EDR: 11/16/2021
Date Made Active in Reports: 02/03/2022
Number of Days to Update: 79

Source: San Luis Obispo County Public Health Department
Telephone: 805-781-5596
Last EDR Contact: 02/11/2022
Next Scheduled EDR Contact: 05/23/2022
Data Release Frequency: Varies

SAN MATEO COUNTY:

GOVERNMENT RECORDS SEARCHED / DATA CURRENCY TRACKING

BI SAN MATEO: Business Inventory

List includes Hazardous Materials Business Plan, hazardous waste generators, and underground storage tanks.

Date of Government Version: 02/20/2020

Date Data Arrived at EDR: 02/20/2020

Date Made Active in Reports: 04/24/2020

Number of Days to Update: 64

Source: San Mateo County Environmental Health Services Division

Telephone: 650-363-1921

Last EDR Contact: 03/11/2022

Next Scheduled EDR Contact: 06/20/2022

Data Release Frequency: Annually

LUST SAN MATEO: Fuel Leak List

A listing of leaking underground storage tank sites located in San Mateo county.

Date of Government Version: 03/29/2019

Date Data Arrived at EDR: 03/29/2019

Date Made Active in Reports: 05/29/2019

Number of Days to Update: 61

Source: San Mateo County Environmental Health Services Division

Telephone: 650-363-1921

Last EDR Contact: 03/02/2022

Next Scheduled EDR Contact: 06/20/2022

Data Release Frequency: Semi-Annually

SANTA BARBARA COUNTY:

CUPA SANTA BARBARA: CUPA Facility Listing

CUPA Program Listing from the Environmental Health Services division.

Date of Government Version: 09/08/2011

Date Data Arrived at EDR: 09/09/2011

Date Made Active in Reports: 10/07/2011

Number of Days to Update: 28

Source: Santa Barbara County Public Health Department

Telephone: 805-686-8167

Last EDR Contact: 02/11/2022

Next Scheduled EDR Contact: 05/30/2022

Data Release Frequency: No Update Planned

SANTA CLARA COUNTY:

CUPA SANTA CLARA: Cupa Facility List

Cupa facility list

Date of Government Version: 11/19/2021

Date Data Arrived at EDR: 11/22/2021

Date Made Active in Reports: 02/07/2022

Number of Days to Update: 77

Source: Department of Environmental Health

Telephone: 408-918-1973

Last EDR Contact: 02/11/2022

Next Scheduled EDR Contact: 05/30/2022

Data Release Frequency: Varies

HIST LUST SANTA CLARA: HIST LUST - Fuel Leak Site Activity Report

A listing of open and closed leaking underground storage tanks. This listing is no longer updated by the county. Leaking underground storage tanks are now handled by the Department of Environmental Health.

Date of Government Version: 03/29/2005

Date Data Arrived at EDR: 03/30/2005

Date Made Active in Reports: 04/21/2005

Number of Days to Update: 22

Source: Santa Clara Valley Water District

Telephone: 408-265-2600

Last EDR Contact: 03/23/2009

Next Scheduled EDR Contact: 06/22/2009

Data Release Frequency: No Update Planned

LUST SANTA CLARA: LOP Listing

A listing of leaking underground storage tanks located in Santa Clara county.

Date of Government Version: 03/03/2014

Date Data Arrived at EDR: 03/05/2014

Date Made Active in Reports: 03/18/2014

Number of Days to Update: 13

Source: Department of Environmental Health

Telephone: 408-918-3417

Last EDR Contact: 02/17/2022

Next Scheduled EDR Contact: 06/06/2022

Data Release Frequency: No Update Planned

GOVERNMENT RECORDS SEARCHED / DATA CURRENCY TRACKING

SAN JOSE HAZMAT: Hazardous Material Facilities

Hazardous material facilities, including underground storage tank sites.

Date of Government Version: 11/03/2020

Date Data Arrived at EDR: 11/05/2020

Date Made Active in Reports: 01/26/2021

Number of Days to Update: 82

Source: City of San Jose Fire Department

Telephone: 408-535-7694

Last EDR Contact: 04/28/2022

Next Scheduled EDR Contact: 08/15/2022

Data Release Frequency: Annually

SANTA CRUZ COUNTY:

CUPA SANTA CRUZ: CUPA Facility List

CUPA facility listing.

Date of Government Version: 01/21/2017

Date Data Arrived at EDR: 02/22/2017

Date Made Active in Reports: 05/23/2017

Number of Days to Update: 90

Source: Santa Cruz County Environmental Health

Telephone: 831-464-2761

Last EDR Contact: 02/11/2022

Next Scheduled EDR Contact: 05/30/2022

Data Release Frequency: Varies

SHASTA COUNTY:

CUPA SHASTA: CUPA Facility List

Cupa Facility List.

Date of Government Version: 06/15/2017

Date Data Arrived at EDR: 06/19/2017

Date Made Active in Reports: 08/09/2017

Number of Days to Update: 51

Source: Shasta County Department of Resource Management

Telephone: 530-225-5789

Last EDR Contact: 02/11/2022

Next Scheduled EDR Contact: 05/30/2022

Data Release Frequency: Varies

SOLANO COUNTY:

LUST SOLANO: Leaking Underground Storage Tanks

A listing of leaking underground storage tank sites located in Solano county.

Date of Government Version: 06/04/2019

Date Data Arrived at EDR: 06/06/2019

Date Made Active in Reports: 08/13/2019

Number of Days to Update: 68

Source: Solano County Department of Environmental Management

Telephone: 707-784-6770

Last EDR Contact: 02/24/2022

Next Scheduled EDR Contact: 06/13/2022

Data Release Frequency: Quarterly

UST SOLANO: Underground Storage Tanks

Underground storage tank sites located in Solano county.

Date of Government Version: 09/15/2021

Date Data Arrived at EDR: 09/16/2021

Date Made Active in Reports: 12/09/2021

Number of Days to Update: 84

Source: Solano County Department of Environmental Management

Telephone: 707-784-6770

Last EDR Contact: 02/24/2022

Next Scheduled EDR Contact: 06/13/2022

Data Release Frequency: Quarterly

SONOMA COUNTY:

CUPA SONOMA: Cupa Facility List

Cupa Facility list

GOVERNMENT RECORDS SEARCHED / DATA CURRENCY TRACKING

Date of Government Version: 07/02/2021
Date Data Arrived at EDR: 07/06/2021
Date Made Active in Reports: 07/14/2021
Number of Days to Update: 8

Source: County of Sonoma Fire & Emergency Services Department
Telephone: 707-565-1174
Last EDR Contact: 03/16/2022
Next Scheduled EDR Contact: 07/04/2022
Data Release Frequency: Varies

LUST SONOMA: Leaking Underground Storage Tank Sites

A listing of leaking underground storage tank sites located in Sonoma county.

Date of Government Version: 06/30/2021
Date Data Arrived at EDR: 06/30/2021
Date Made Active in Reports: 09/24/2021
Number of Days to Update: 86

Source: Department of Health Services
Telephone: 707-565-6565
Last EDR Contact: 03/16/2022
Next Scheduled EDR Contact: 07/04/2022
Data Release Frequency: Quarterly

STANISLAUS COUNTY:

CUPA STANISLAUS: CUPA Facility List

Cupa facility list

Date of Government Version: 11/09/2021
Date Data Arrived at EDR: 11/11/2021
Date Made Active in Reports: 02/02/2022
Number of Days to Update: 83

Source: Stanislaus County Department of Environmental Protection
Telephone: 209-525-6751
Last EDR Contact: 04/11/2022
Next Scheduled EDR Contact: 07/25/2022
Data Release Frequency: Varies

SUTTER COUNTY:

UST SUTTER: Underground Storage Tanks

Underground storage tank sites located in Sutter county.

Date of Government Version: 11/23/2021
Date Data Arrived at EDR: 11/29/2021
Date Made Active in Reports: 02/11/2022
Number of Days to Update: 74

Source: Sutter County Environmental Health Services
Telephone: 530-822-7500
Last EDR Contact: 02/24/2022
Next Scheduled EDR Contact: 06/13/2022
Data Release Frequency: Semi-Annually

TEHAMA COUNTY:

CUPA TEHAMA: CUPA Facility List

Cupa facilities

Date of Government Version: 01/13/2021
Date Data Arrived at EDR: 01/14/2021
Date Made Active in Reports: 04/06/2021
Number of Days to Update: 82

Source: Tehama County Department of Environmental Health
Telephone: 530-527-8020
Last EDR Contact: 04/28/2022
Next Scheduled EDR Contact: 08/15/2022
Data Release Frequency: Varies

TRINITY COUNTY:

CUPA TRINITY: CUPA Facility List

Cupa facility list

Date of Government Version: 01/13/2022
Date Data Arrived at EDR: 01/14/2022
Date Made Active in Reports: 04/06/2022
Number of Days to Update: 82

Source: Department of Toxic Substances Control
Telephone: 760-352-0381
Last EDR Contact: 04/18/2022
Next Scheduled EDR Contact: 08/01/2022
Data Release Frequency: Varies

TULARE COUNTY:

GOVERNMENT RECORDS SEARCHED / DATA CURRENCY TRACKING

CUPA TULARE: CUPA Facility List Cupa program facilities

Date of Government Version: 04/26/2021
Date Data Arrived at EDR: 04/28/2021
Date Made Active in Reports: 07/13/2021
Number of Days to Update: 76

Source: Tulare County Environmental Health Services Division
Telephone: 559-624-7400
Last EDR Contact: 04/14/2022
Next Scheduled EDR Contact: 08/15/2022
Data Release Frequency: Varies

TUOLUMNE COUNTY:

CUPA TUOLUMNE: CUPA Facility List Cupa facility list

Date of Government Version: 04/23/2018
Date Data Arrived at EDR: 04/25/2018
Date Made Active in Reports: 06/25/2018
Number of Days to Update: 61

Source: Divison of Environmental Health
Telephone: 209-533-5633
Last EDR Contact: 04/14/2022
Next Scheduled EDR Contact: 08/01/2022
Data Release Frequency: Varies

VENTURA COUNTY:

BWT VENTURA: Business Plan, Hazardous Waste Producers, and Operating Underground Tanks

The BWT list indicates by site address whether the Environmental Health Division has Business Plan (B), Waste Producer (W), and/or Underground Tank (T) information.

Date of Government Version: 12/27/2021
Date Data Arrived at EDR: 01/20/2022
Date Made Active in Reports: 04/08/2022
Number of Days to Update: 78

Source: Ventura County Environmental Health Division
Telephone: 805-654-2813
Last EDR Contact: 04/18/2022
Next Scheduled EDR Contact: 08/01/2022
Data Release Frequency: Quarterly

LF VENTURA: Inventory of Illegal Abandoned and Inactive Sites

Ventura County Inventory of Closed, Illegal Abandoned, and Inactive Sites.

Date of Government Version: 12/01/2011
Date Data Arrived at EDR: 12/01/2011
Date Made Active in Reports: 01/19/2012
Number of Days to Update: 49

Source: Environmental Health Division
Telephone: 805-654-2813
Last EDR Contact: 03/23/2022
Next Scheduled EDR Contact: 07/11/2022
Data Release Frequency: No Update Planned

LUST VENTURA: Listing of Underground Tank Cleanup Sites

Ventura County Underground Storage Tank Cleanup Sites (LUST).

Date of Government Version: 05/29/2008
Date Data Arrived at EDR: 06/24/2008
Date Made Active in Reports: 07/31/2008
Number of Days to Update: 37

Source: Environmental Health Division
Telephone: 805-654-2813
Last EDR Contact: 02/07/2022
Next Scheduled EDR Contact: 05/23/2022
Data Release Frequency: No Update Planned

MED WASTE VENTURA: Medical Waste Program List

To protect public health and safety and the environment from potential exposure to disease causing agents, the Environmental Health Division Medical Waste Program regulates the generation, handling, storage, treatment and disposal of medical waste throughout the County.

Date of Government Version: 12/27/2021
Date Data Arrived at EDR: 01/20/2022
Date Made Active in Reports: 04/11/2022
Number of Days to Update: 81

Source: Ventura County Resource Management Agency
Telephone: 805-654-2813
Last EDR Contact: 04/18/2022
Next Scheduled EDR Contact: 08/01/2022
Data Release Frequency: Quarterly

GOVERNMENT RECORDS SEARCHED / DATA CURRENCY TRACKING

UST VENTURA: Underground Tank Closed Sites List

Ventura County Operating Underground Storage Tank Sites (UST)/Underground Tank Closed Sites List.

Date of Government Version: 11/29/2021

Date Data Arrived at EDR: 12/07/2021

Date Made Active in Reports: 02/24/2022

Number of Days to Update: 79

Source: Environmental Health Division

Telephone: 805-654-2813

Last EDR Contact: 03/08/2022

Next Scheduled EDR Contact: 06/20/2022

Data Release Frequency: Quarterly

YOLO COUNTY:

UST YOLO: Underground Storage Tank Comprehensive Facility Report

Underground storage tank sites located in Yolo county.

Date of Government Version: 12/27/2021

Date Data Arrived at EDR: 01/04/2022

Date Made Active in Reports: 03/18/2022

Number of Days to Update: 73

Source: Yolo County Department of Health

Telephone: 530-666-8646

Last EDR Contact: 03/24/2022

Next Scheduled EDR Contact: 07/11/2022

Data Release Frequency: Annually

YUBA COUNTY:

CUPA YUBA: CUPA Facility List

CUPA facility listing for Yuba County.

Date of Government Version: 01/26/2022

Date Data Arrived at EDR: 01/27/2022

Date Made Active in Reports: 04/14/2022

Number of Days to Update: 77

Source: Yuba County Environmental Health Department

Telephone: 530-749-7523

Last EDR Contact: 04/21/2022

Next Scheduled EDR Contact: 08/08/2022

Data Release Frequency: Varies

OTHER DATABASE(S)

Depending on the geographic area covered by this report, the data provided in these specialty databases may or may not be complete. For example, the existence of wetlands information data in a specific report does not mean that all wetlands in the area covered by the report are included. Moreover, the absence of any reported wetlands information does not necessarily mean that wetlands do not exist in the area covered by the report.

CT MANIFEST: Hazardous Waste Manifest Data

Facility and manifest data. Manifest is a document that lists and tracks hazardous waste from the generator through transporters to a tsd facility.

Date of Government Version: 11/11/2021

Date Data Arrived at EDR: 11/12/2021

Date Made Active in Reports: 02/01/2022

Number of Days to Update: 81

Source: Department of Energy & Environmental Protection

Telephone: 860-424-3375

Last EDR Contact: 02/11/2022

Next Scheduled EDR Contact: 05/23/2022

Data Release Frequency: No Update Planned

NJ MANIFEST: Manifest Information

Hazardous waste manifest information.

Date of Government Version: 12/31/2018

Date Data Arrived at EDR: 04/10/2019

Date Made Active in Reports: 05/16/2019

Number of Days to Update: 36

Source: Department of Environmental Protection

Telephone: N/A

Last EDR Contact: 04/07/2022

Next Scheduled EDR Contact: 07/18/2022

Data Release Frequency: Annually

GOVERNMENT RECORDS SEARCHED / DATA CURRENCY TRACKING

NY MANIFEST: Facility and Manifest Data

Manifest is a document that lists and tracks hazardous waste from the generator through transporters to a TSD facility.

Date of Government Version: 01/01/2019
Date Data Arrived at EDR: 10/29/2021
Date Made Active in Reports: 01/19/2022
Number of Days to Update: 82

Source: Department of Environmental Conservation
Telephone: 518-402-8651
Last EDR Contact: 04/28/2022
Next Scheduled EDR Contact: 08/08/2022
Data Release Frequency: Quarterly

PA MANIFEST: Manifest Information

Hazardous waste manifest information.

Date of Government Version: 06/30/2018
Date Data Arrived at EDR: 07/19/2019
Date Made Active in Reports: 09/10/2019
Number of Days to Update: 53

Source: Department of Environmental Protection
Telephone: 717-783-8990
Last EDR Contact: 04/08/2022
Next Scheduled EDR Contact: 07/25/2022
Data Release Frequency: Annually

RI MANIFEST: Manifest information

Hazardous waste manifest information

Date of Government Version: 12/31/2020
Date Data Arrived at EDR: 11/30/2021
Date Made Active in Reports: 02/18/2022
Number of Days to Update: 80

Source: Department of Environmental Management
Telephone: 401-222-2797
Last EDR Contact: 02/14/2022
Next Scheduled EDR Contact: 05/30/2022
Data Release Frequency: Annually

WI MANIFEST: Manifest Information

Hazardous waste manifest information.

Date of Government Version: 05/31/2018
Date Data Arrived at EDR: 06/19/2019
Date Made Active in Reports: 09/03/2019
Number of Days to Update: 76

Source: Department of Natural Resources
Telephone: N/A
Last EDR Contact: 03/02/2022
Next Scheduled EDR Contact: 06/20/2022
Data Release Frequency: Annually

Oil/Gas Pipelines

Source: Endeavor Business Media

Petroleum Bundle (Crude Oil, Refined Products, Petrochemicals, Gas Liquids (LPG/NGL), and Specialty Gases (Miscellaneous)) N = Natural Gas Bundle (Natural Gas, Gas Liquids (LPG/NGL), and Specialty Gases (Miscellaneous)). This map includes information copyrighted by Endeavor Business Media. This information is provided on a best effort basis and Endeavor Business Media does not guarantee its accuracy nor warrant its fitness for any particular purpose. Such information has been reprinted with the permission of Endeavor Business Media.

Electric Power Transmission Line Data

Source: Endeavor Business Media

This map includes information copyrighted by Endeavor Business Media. This information is provided on a best effort basis and Endeavor Business Media does not guarantee its accuracy nor warrant its fitness for any particular purpose. Such information has been reprinted with the permission of Endeavor Business Media.

Sensitive Receptors: There are individuals deemed sensitive receptors due to their fragile immune systems and special sensitivity to environmental discharges. These sensitive receptors typically include the elderly, the sick, and children. While the location of all sensitive receptors cannot be determined, EDR indicates those buildings and facilities - schools, daycares, hospitals, medical centers, and nursing homes - where individuals who are sensitive receptors are likely to be located.

AHA Hospitals:

Source: American Hospital Association, Inc.
Telephone: 312-280-5991

The database includes a listing of hospitals based on the American Hospital Association's annual survey of hospitals.

Medical Centers: Provider of Services Listing

Source: Centers for Medicare & Medicaid Services
Telephone: 410-786-3000

A listing of hospitals with Medicare provider number, produced by Centers of Medicare & Medicaid Services, a federal agency within the U.S. Department of Health and Human Services.

GOVERNMENT RECORDS SEARCHED / DATA CURRENCY TRACKING

Nursing Homes

Source: National Institutes of Health

Telephone: 301-594-6248

Information on Medicare and Medicaid certified nursing homes in the United States.

Public Schools

Source: National Center for Education Statistics

Telephone: 202-502-7300

The National Center for Education Statistics' primary database on elementary and secondary public education in the United States. It is a comprehensive, annual, national statistical database of all public elementary and secondary schools and school districts, which contains data that are comparable across all states.

Private Schools

Source: National Center for Education Statistics

Telephone: 202-502-7300

The National Center for Education Statistics' primary database on private school locations in the United States.

Daycare Centers: Licensed Facilities

Source: Department of Social Services

Telephone: 916-657-4041

Flood Zone Data: This data was obtained from the Federal Emergency Management Agency (FEMA). It depicts 100-year and 500-year flood zones as defined by FEMA. It includes the National Flood Hazard Layer (NFHL) which incorporates Flood Insurance Rate Map (FIRM) data and Q3 data from FEMA in areas not covered by NFHL.

Source: FEMA

Telephone: 877-336-2627

Date of Government Version: 2003, 2015

NWI: National Wetlands Inventory. This data, available in select counties across the country, was obtained by EDR in 2002, 2005 and 2010 from the U.S. Fish and Wildlife Service.

State Wetlands Data: Wetland Inventory

Source: Department of Fish and Wildlife

Telephone: 916-445-0411

Current USGS 7.5 Minute Topographic Map

Source: U.S. Geological Survey

STREET AND ADDRESS INFORMATION

Â© 2015 TomTom North America, Inc. All rights reserved. This material is proprietary and the subject of copyright protection and other intellectual property rights owned by or licensed to Tele Atlas North America, Inc. The use of this material is subject to the terms of a license agreement. You will be held liable for any unauthorized copying or disclosure of this material.

GEOCHECK® - PHYSICAL SETTING SOURCE ADDENDUM

TARGET PROPERTY ADDRESS

P1E-22-05-03
AVE H VIC 15 STW
LANCASTER, CA 93534

TARGET PROPERTY COORDINATES

Latitude (North):	34.719636 - 34° 43' 10.69"
Longitude (West):	118.158986 - 118° 9' 32.35"
Universal Transverse Mercator:	Zone 11
UTM X (Meters):	393876.2
UTM Y (Meters):	3842367.2
Elevation:	2318 ft. above sea level

USGS TOPOGRAPHIC MAP

Target Property Map:	12021695 LANCASTER WEST, CA
Version Date:	2018

EDR's GeoCheck Physical Setting Source Addendum is provided to assist the environmental professional in forming an opinion about the impact of potential contaminant migration.

Assessment of the impact of contaminant migration generally has two principle investigative components:

1. Groundwater flow direction, and
2. Groundwater flow velocity.

Groundwater flow direction may be impacted by surface topography, hydrology, hydrogeology, characteristics of the soil, and nearby wells. Groundwater flow velocity is generally impacted by the nature of the geologic strata.

GEOCHECK® - PHYSICAL SETTING SOURCE SUMMARY

GROUNDWATER FLOW DIRECTION INFORMATION

Groundwater flow direction for a particular site is best determined by a qualified environmental professional using site-specific well data. If such data is not reasonably ascertainable, it may be necessary to rely on other sources of information, such as surface topographic information, hydrologic information, hydrogeologic data collected on nearby properties, and regional groundwater flow information (from deep aquifers).

TOPOGRAPHIC INFORMATION

Surface topography may be indicative of the direction of surficial groundwater flow. This information can be used to assist the environmental professional in forming an opinion about the impact of nearby contaminated properties or, should contamination exist on the target property, what downgradient sites might be impacted.

TARGET PROPERTY TOPOGRAPHY

General Topographic Gradient: General NW

SURROUNDING TOPOGRAPHY: ELEVATION PROFILES

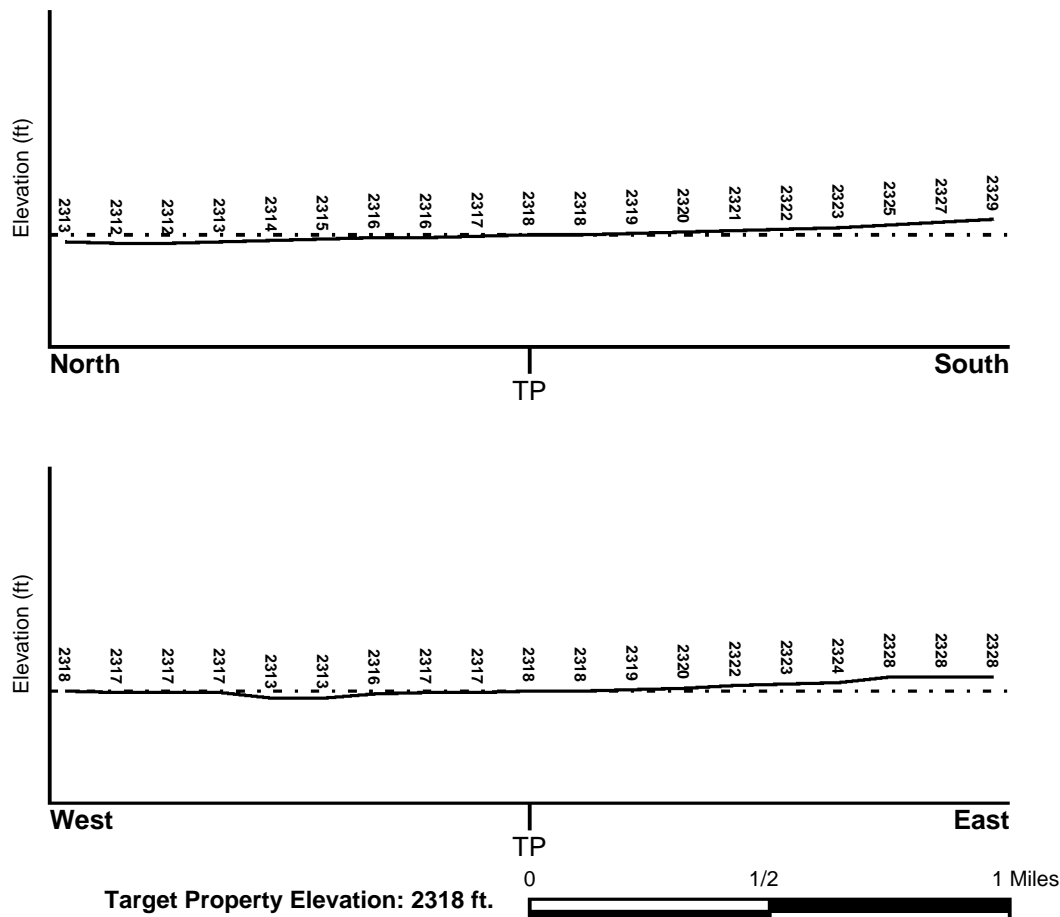

Source: Topography has been determined from the USGS 7.5' Digital Elevation Model and should be evaluated on a relative (not an absolute) basis. Relative elevation information between sites of close proximity should be field verified.

GEOCHECK® - PHYSICAL SETTING SOURCE SUMMARY

HYDROLOGIC INFORMATION

Surface water can act as a hydrologic barrier to groundwater flow. Such hydrologic information can be used to assist the environmental professional in forming an opinion about the impact of nearby contaminated properties or, should contamination exist on the target property, what downgradient sites might be impacted.

Refer to the Physical Setting Source Map following this summary for hydrologic information (major waterways and bodies of water).

FEMA FLOOD ZONE

Flood Plain Panel at Target Property

06037C0410F

Additional Panels in search area:

Not Reported

FEMA Source Type

FEMA FIRM Flood data

FEMA Source Type

NATIONAL WETLAND INVENTORY

NWI Quad at Target Property

LANCASTER WEST

NWI Electronic

Data Coverage

YES - refer to the Overview Map and Detail Map

HYDROGEOLOGIC INFORMATION

Hydrogeologic information obtained by installation of wells on a specific site can often be an indicator of groundwater flow direction in the immediate area. Such hydrogeologic information can be used to assist the environmental professional in forming an opinion about the impact of nearby contaminated properties or, should contamination exist on the target property, what downgradient sites might be impacted.

Site-Specific Hydrogeological Data*:

Search Radius: 1.25 miles
Status: Not found

AQUIFLOW®

Search Radius: 1.000 Mile.

EDR has developed the AQUIFLOW Information System to provide data on the general direction of groundwater flow at specific points. EDR has reviewed reports submitted by environmental professionals to regulatory authorities at select sites and has extracted the date of the report, groundwater flow direction as determined hydrogeologically, and the depth to water table.

<u>MAP ID</u>	<u>LOCATION FROM TP</u>	<u>GENERAL DIRECTION GROUNDWATER FLOW</u>
Not Reported		

GEOCHECK® - PHYSICAL SETTING SOURCE SUMMARY

GROUNDWATER FLOW VELOCITY INFORMATION

Groundwater flow velocity information for a particular site is best determined by a qualified environmental professional using site specific geologic and soil strata data. If such data are not reasonably ascertainable, it may be necessary to rely on other sources of information, including geologic age identification, rock stratigraphic unit and soil characteristics data collected on nearby properties and regional soil information. In general, contaminant plumes move more quickly through sandy-gravelly types of soils than silty-clayey types of soils.

GEOLOGIC INFORMATION IN GENERAL AREA OF TARGET PROPERTY

Geologic information can be used by the environmental professional in forming an opinion about the relative speed at which contaminant migration may be occurring.

ROCK STRATIGRAPHIC UNIT

Era:	Cenozoic
System:	Quaternary
Series:	Quaternary
Code:	Q (decoded above as Era, System & Series)

GEOLOGIC AGE IDENTIFICATION

Category: Stratified Sequence

Geologic Age and Rock Stratigraphic Unit Source: P.G. Schruben, R.E. Arndt and W.J. Bawiec, Geology of the Conterminous U.S. at 1:2,500,000 Scale - a digital representation of the 1974 P.B. King and H.M. Beikman Map, USGS Digital Data Series DDS - 11 (1994).

SSURGO SOIL MAP - 6965055.2s

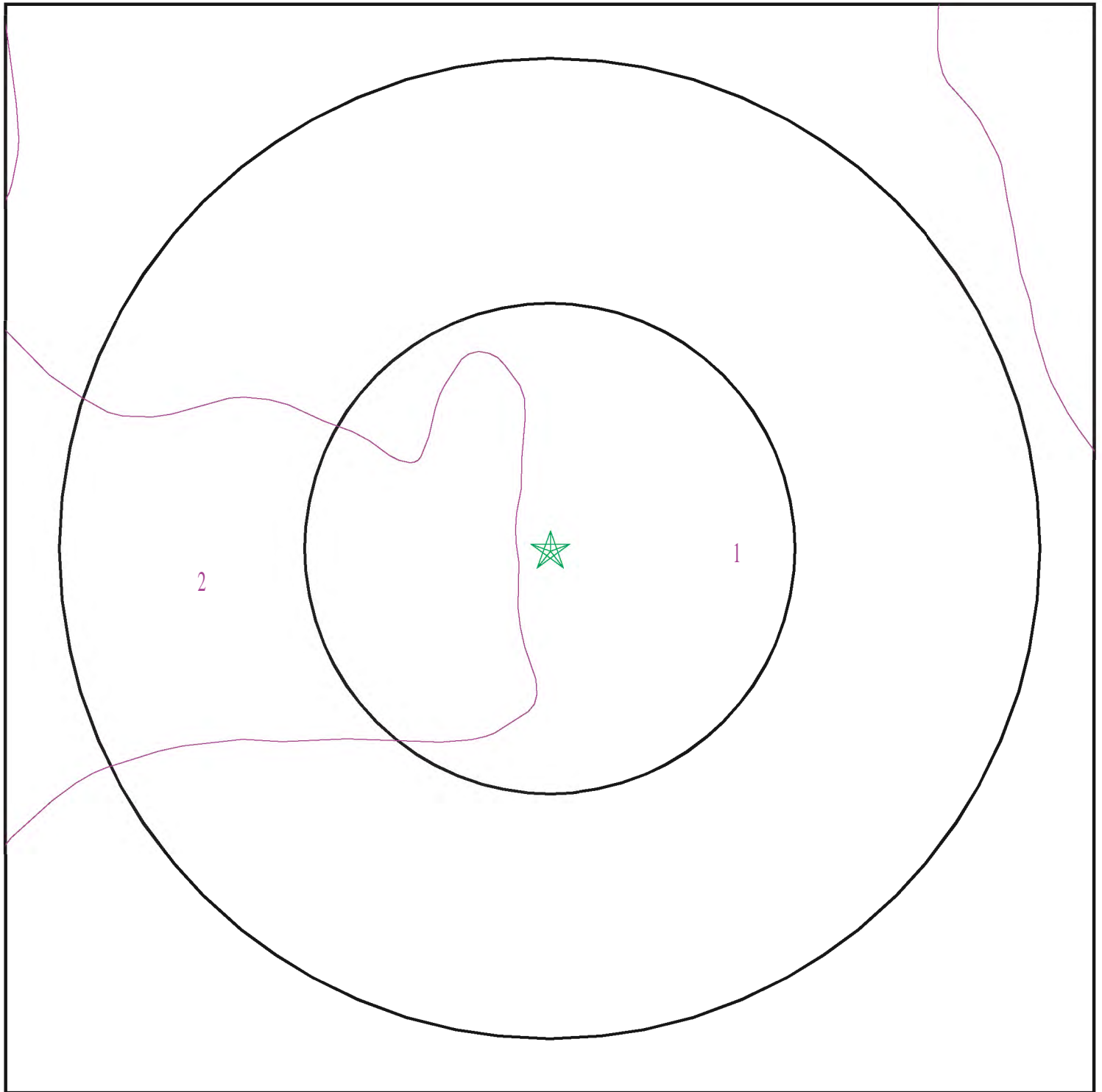

- ★ Target Property
- ∕ SSURGO Soil
- ∕ Water

0 1/16 1/8 1/4 Miles



SITE NAME: P1E-22-05-03
ADDRESS: AVE H VIC 15 STW
Lancaster CA 93534
LAT/LONG: 34.719636 / 118.158986

CLIENT: Priority One Environmental, Inc.
CONTACT: Paul Robinson
INQUIRY #: 6965055.2s
DATE: May 03, 2022 1:22 pm

GEOCHECK® - PHYSICAL SETTING SOURCE SUMMARY

DOMINANT SOIL COMPOSITION IN GENERAL AREA OF TARGET PROPERTY

The U.S. Department of Agriculture's (USDA) Soil Conservation Service (SCS) leads the National Cooperative Soil Survey (NCSS) and is responsible for collecting, storing, maintaining and distributing soil survey information for privately owned lands in the United States. A soil map in a soil survey is a representation of soil patterns in a landscape. The following information is based on Soil Conservation Service SSURGO data.

Soil Map ID: 1

Soil Component Name: Pond

Soil Surface Texture: loam

Hydrologic Group: Class D - Very slow infiltration rates. Soils are clayey, have a high water table, or are shallow to an impervious layer.

Soil Drainage Class: Moderately well drained

Hydric Status: Partially hydric

Corrosion Potential - Uncoated Steel: High

Depth to Bedrock Min: > 0 inches

Depth to Watertable Min: > 0 inches

Soil Layer Information							
Layer	Boundary		Soil Texture Class	Classification		Saturated hydraulic conductivity micro m/sec	Soil Reaction (pH)
	Upper	Lower		AASHTO Group	Unified Soil		
1	0 inches	3 inches	loam	Silt-Clay Materials (more than 35 pct. passing No. 200), Silty Soils.	FINE-GRAINED SOILS, Silts and Clays (liquid limit 50% or more), Elastic silt.	Max: 4 Min: 1.4	Max: 9.6 Min: 8.5
2	3 inches	24 inches	clay loam	Silt-Clay Materials (more than 35 pct. passing No. 200), Silty Soils.	FINE-GRAINED SOILS, Silts and Clays (liquid limit 50% or more), Elastic silt.	Max: 4 Min: 1.4	Max: 9.6 Min: 8.5
3	24 inches	72 inches	silt loam	Silt-Clay Materials (more than 35 pct. passing No. 200), Silty Soils.	FINE-GRAINED SOILS, Silts and Clays (liquid limit 50% or more), Elastic silt.	Max: 4 Min: 1.4	Max: 9.6 Min: 8.5

GEOCHECK® - PHYSICAL SETTING SOURCE SUMMARY

Soil Map ID: 2

Soil Component Name: Pond

Soil Surface Texture: silty clay loam

Hydrologic Group: Class D - Very slow infiltration rates. Soils are clayey, have a high water table, or are shallow to an impervious layer.

Soil Drainage Class: Moderately well drained

Hydric Status: Partially hydric

Corrosion Potential - Uncoated Steel: High

Depth to Bedrock Min: > 0 inches

Depth to Watertable Min: > 0 inches

Soil Layer Information							
Layer	Boundary		Soil Texture Class	Classification		Saturated hydraulic conductivity micro m/sec	Soil Reaction (pH)
	Upper	Lower		AASHTO Group	Unified Soil		
1	0 inches	3 inches	silty clay loam	Silt-Clay Materials (more than 35 pct. passing No. 200), Clayey Soils.	FINE-GRAINED SOILS, Silts and Clays (liquid limit 50% or more), Elastic silt.	Max: 4 Min: 1.4	Max: 9.6 Min: 8.5
2	3 inches	24 inches	clay loam	Silt-Clay Materials (more than 35 pct. passing No. 200), Clayey Soils.	FINE-GRAINED SOILS, Silts and Clays (liquid limit 50% or more), Elastic silt.	Max: 4 Min: 1.4	Max: 9.6 Min: 8.5
3	24 inches	72 inches	silt loam	Silt-Clay Materials (more than 35 pct. passing No. 200), Clayey Soils.	FINE-GRAINED SOILS, Silts and Clays (liquid limit 50% or more), Elastic silt.	Max: 4 Min: 1.4	Max: 9.6 Min: 8.5

LOCAL / REGIONAL WATER AGENCY RECORDS

EDR Local/Regional Water Agency records provide water well information to assist the environmental professional in assessing sources that may impact ground water flow direction, and in forming an opinion about the impact of contaminant migration on nearby drinking water wells.

GEOCHECK® - PHYSICAL SETTING SOURCE SUMMARY

WELL SEARCH DISTANCE INFORMATION

<u>DATABASE</u>	<u>SEARCH DISTANCE (miles)</u>
Federal USGS	1.000
Federal FRDS PWS	Nearest PWS within 1 mile
State Database	1.000

FEDERAL USGS WELL INFORMATION

<u>MAP ID</u>	<u>WELL ID</u>	<u>LOCATION FROM TP</u>
A1	USGS40000152485	0 - 1/8 Mile SW
A2	USGS40000152498	0 - 1/8 Mile WSW
B5	USGS40000152466	1/8 - 1/4 Mile SE
9	USGS40000152548	1/8 - 1/4 Mile West
C10	USGS40000152453	1/4 - 1/2 Mile ESE
13	USGS40000152573	1/4 - 1/2 Mile West
F22	USGS40000152275	1/2 - 1 Mile SSW
F27	USGS40000152249	1/2 - 1 Mile SSW
F28	USGS40000152266	1/2 - 1 Mile SSW
34	USGS40000152482	1/2 - 1 Mile East
G35	USGS40000152276	1/2 - 1 Mile SW
H38	USGS40000152840	1/2 - 1 Mile NE
I40	USGS40000152563	1/2 - 1 Mile East
J41	USGS40000152289	1/2 - 1 Mile SE
J42	USGS40000152288	1/2 - 1 Mile SE
43	USGS40000152141	1/2 - 1 Mile South
K44	USGS40000152225	1/2 - 1 Mile SE
K45	USGS40000152226	1/2 - 1 Mile SE

FEDERAL FRDS PUBLIC WATER SUPPLY SYSTEM INFORMATION

<u>MAP ID</u>	<u>WELL ID</u>	<u>LOCATION FROM TP</u>
No PWS System Found		

Note: PWS System location is not always the same as well location.

STATE DATABASE WELL INFORMATION

<u>MAP ID</u>	<u>WELL ID</u>	<u>LOCATION FROM TP</u>
A3	CADWR9000012222	0 - 1/8 Mile WSW
A4	CADWR9000012213	1/8 - 1/4 Mile WSW
B6	CAUSGSN00008537	1/8 - 1/4 Mile SE
B7	14279	1/8 - 1/4 Mile ESE
B8	CADDW0000014512	1/8 - 1/4 Mile SE
C11	CAUSGSN00016505	1/4 - 1/2 Mile ESE
C12	CADDW0000000200	1/4 - 1/2 Mile ESE
D14	CADDW0000019406	1/4 - 1/2 Mile WSW

GEOCHECK® - PHYSICAL SETTING SOURCE SUMMARY

STATE DATABASE WELL INFORMATION

MAP ID	WELL ID	LOCATION FROM TP
D15	CADDW0000002848	1/4 - 1/2 Mile WSW
E16	7514	1/2 - 1 Mile ESE
D17	7511	1/2 - 1 Mile WSW
D18	7512	1/2 - 1 Mile WSW
D19	7513	1/2 - 1 Mile WSW
E20	CADDW0000016592	1/2 - 1 Mile ESE
F21	CADWR0000017968	1/2 - 1 Mile SSW
F23	CADDW0000007152	1/2 - 1 Mile SSW
F24	CAUSGSN00007916	1/2 - 1 Mile SSW
F25	CAPFAS000000797	1/2 - 1 Mile SSW
F26	CADDW0000010537	1/2 - 1 Mile SSW
F29	CAUSGSN00008458	1/2 - 1 Mile SSW
F30	CAUSGSN00015293	1/2 - 1 Mile SSW
F31	CADWR0000013263	1/2 - 1 Mile SSW
F32	CADWR9000012109	1/2 - 1 Mile SSW
F33	CADWR9000012098	1/2 - 1 Mile SSW
G36	CADWR9000012114	1/2 - 1 Mile SW
H37	CADWR9000012370	1/2 - 1 Mile NE
I39	CADWR9000012252	1/2 - 1 Mile East

PHYSICAL SETTING SOURCE MAP - 6965055.2s



- County Boundary
- Major Roads
- Contour Lines
- Earthquake Fault Lines
- Airports
- Earthquake epicenter, Richter 5 or greater
- Water Wells
- Public Water Supply Wells
- Cluster of Multiple Icons

- Groundwater Flow Direction
- Indeterminate Groundwater Flow at Location
- Groundwater Flow Varies at Location
- Closest Hydrogeological Data
- Oil, gas or related wells

SITE NAME: P1E-22-05-03
 ADDRESS: AVE H VIC 15 STW
 Lancaster CA 93534
 LAT/LONG: 34.719636 / 118.158986

CLIENT: Priority One Environmental, Inc.
 CONTACT: Paul Robinson
 INQUIRY #: 6965055.2s
 DATE: May 03, 2022 1:22 pm

GEOCHECK® - PHYSICAL SETTING SOURCE MAP FINDINGS

Map ID
Direction
Distance
Elevation

Database EDR ID Number

**A1
SW
0 - 1/8 Mile
Higher**

FED USGS USGS40000152485

Organization ID:	USGS-CA		
Organization Name:	USGS California Water Science Center		
Monitor Location:	007N012W04P002S	Type:	Well
Description:	Not Reported	HUC:	18090206
Drainage Area:	Not Reported	Drainage Area Units:	Not Reported
Contrib Drainage Area:	Not Reported	Contrib Drainage Area Units:	Not Reported
Aquifer:	Basin and Range basin-fill aquifers		
Formation Type:	Not Reported	Aquifer Type:	Not Reported
Construction Date:	Not Reported	Well Depth:	Not Reported
Well Depth Units:	Not Reported	Well Hole Depth:	23
Well Hole Depth Units:	ft		

Ground water levels, Number of Measurements:	85	Level reading date:	1958-03-04
Feet below surface:	17.5	Feet to sea level:	Not Reported
Note:	Not Reported		
Level reading date:	1958-02-17	Feet below surface:	9.4
Feet to sea level:	Not Reported	Note:	Not Reported
Level reading date:	1958-01-07	Feet below surface:	21.3
Feet to sea level:	Not Reported	Note:	Not Reported
Level reading date:	1957-12-03	Feet below surface:	21.3
Feet to sea level:	Not Reported	Note:	Not Reported
Level reading date:	1957-10-28	Feet below surface:	9.17
Feet to sea level:	Not Reported	Note:	Not Reported
Level reading date:	1957-10-08	Feet below surface:	17.5
Feet to sea level:	Not Reported	Note:	Not Reported
Level reading date:	1957-09-03	Feet below surface:	17.5
Feet to sea level:	Not Reported	Note:	Not Reported
Level reading date:	1957-07-31	Feet below surface:	17.5
Feet to sea level:	Not Reported	Note:	Not Reported
Level reading date:	1957-07-09	Feet below surface:	18.85
Feet to sea level:	Not Reported	Note:	Not Reported
Level reading date:	1957-06-03	Feet below surface:	9.7
Feet to sea level:	Not Reported	Note:	Not Reported
Level reading date:	1957-05-13	Feet below surface:	8.4
Feet to sea level:	Not Reported	Note:	Not Reported
Level reading date:	1957-04-08	Feet below surface:	6.3
Feet to sea level:	Not Reported	Note:	Not Reported
Level reading date:	1957-03-05	Feet below surface:	4.4
Feet to sea level:	Not Reported	Note:	Not Reported
Level reading date:	1956-06-06	Feet below surface:	22.1
Feet to sea level:	Not Reported	Note:	Not Reported

GEOCHECK® - PHYSICAL SETTING SOURCE MAP FINDINGS

Level reading date:	1956-05-01	Feet below surface:	21.25
Feet to sea level:	Not Reported	Note:	Not Reported
Level reading date:	1956-04-03	Feet below surface:	21.9
Feet to sea level:	Not Reported	Note:	Not Reported
Level reading date:	1956-03-13	Feet below surface:	21.7
Feet to sea level:	Not Reported	Note:	Not Reported
Level reading date:	1956-02-07	Feet below surface:	21.2
Feet to sea level:	Not Reported	Note:	Not Reported
Level reading date:	1955-07-19	Feet below surface:	22.1
Feet to sea level:	Not Reported	Note:	Not Reported
Level reading date:	1955-06-21	Feet below surface:	21.20
Feet to sea level:	Not Reported	Note:	Not Reported
Level reading date:	1955-05-11	Feet below surface:	20.22
Feet to sea level:	Not Reported	Note:	Not Reported
Level reading date:	1955-04-12	Feet below surface:	19.25
Feet to sea level:	Not Reported	Note:	Not Reported
Level reading date:	1955-03-08	Feet below surface:	18.7
Feet to sea level:	Not Reported	Note:	Not Reported
Level reading date:	1955-02-08	Feet below surface:	19.45
Feet to sea level:	Not Reported	Note:	Not Reported
Level reading date:	1955-01-11	Feet below surface:	20.4
Feet to sea level:	Not Reported	Note:	Not Reported
Level reading date:	1954-12-07	Feet below surface:	21.9
Feet to sea level:	Not Reported	Note:	Not Reported
Level reading date:	1954-11-09	Feet below surface:	21.9
Feet to sea level:	Not Reported	Note:	Not Reported
Level reading date:	1954-10-13	Feet below surface:	22.1
Feet to sea level:	Not Reported	Note:	Not Reported
Level reading date:	1954-05-04	Feet below surface:	17.9
Feet to sea level:	Not Reported	Note:	Not Reported
Level reading date:	1954-04-06	Feet below surface:	17.7
Feet to sea level:	Not Reported	Note:	Not Reported
Level reading date:	1954-03-09	Feet below surface:	17.9
Feet to sea level:	Not Reported	Note:	Not Reported
Level reading date:	1954-02-09	Feet below surface:	18.4
Feet to sea level:	Not Reported	Note:	Not Reported
Level reading date:	1954-01-13	Feet below surface:	17.9
Feet to sea level:	Not Reported	Note:	Not Reported
Level reading date:	1953-08-31	Feet below surface:	18.4
Feet to sea level:	Not Reported	Note:	Not Reported
Level reading date:	1953-06-11	Feet below surface:	18.4
Feet to sea level:	Not Reported	Note:	Not Reported

GEOCHECK® - PHYSICAL SETTING SOURCE MAP FINDINGS

Level reading date:	1953-03-11	Feet below surface:	15.6
Feet to sea level:	Not Reported	Note:	Not Reported
Level reading date:	1952-11-12	Feet below surface:	13.2
Feet to sea level:	Not Reported	Note:	Not Reported
Level reading date:	1952-08-19	Feet below surface:	8.7
Feet to sea level:	Not Reported	Note:	Not Reported
Level reading date:	1952-05-01	Feet below surface:	5.9
Feet to sea level:	Not Reported	Note:	Not Reported
Level reading date:	1951-12-03	Feet below surface:	19.4
Feet to sea level:	Not Reported	Note:	Not Reported
Level reading date:	1951-09-17	Feet below surface:	19.3
Feet to sea level:	Not Reported	Note:	Not Reported
Level reading date:	1951-06-11	Feet below surface:	17.6
Feet to sea level:	Not Reported	Note:	Not Reported
Level reading date:	1951-04-18	Feet below surface:	14.3
Feet to sea level:	Not Reported	Note:	Not Reported
Level reading date:	1951-01-30	Feet below surface:	13.55
Feet to sea level:	Not Reported	Note:	Not Reported
Level reading date:	1950-11-27	Feet below surface:	16.95
Feet to sea level:	Not Reported	Note:	Not Reported
Level reading date:	1950-10-25	Feet below surface:	15.4
Feet to sea level:	Not Reported	Note:	Not Reported
Level reading date:	1950-07-26	Feet below surface:	18.8
Feet to sea level:	Not Reported	Note:	Not Reported
Level reading date:	1949-07-13	Feet below surface:	19.7
Feet to sea level:	Not Reported	Note:	The site was being pumped.
Level reading date:	1949-03-08	Feet below surface:	8.20
Feet to sea level:	Not Reported	Note:	Not Reported
Level reading date:	1948-12-07	Feet below surface:	10.75
Feet to sea level:	Not Reported	Note:	Not Reported
Level reading date:	1948-10-15	Feet below surface:	13.4
Feet to sea level:	Not Reported	Note:	Not Reported
Level reading date:	1948-07-14	Feet below surface:	11.3
Feet to sea level:	Not Reported	Note:	Not Reported
Level reading date:	1948-03-02	Feet below surface:	6.8
Feet to sea level:	Not Reported	Note:	Not Reported
Level reading date:	1948-01-21	Feet below surface:	7.6
Feet to sea level:	Not Reported	Note:	Not Reported
Level reading date:	1947-11-19	Feet below surface:	8.95
Feet to sea level:	Not Reported	Note:	Not Reported
Level reading date:	1947-04-10	Feet below surface:	6.60
Feet to sea level:	Not Reported	Note:	Not Reported

GEOCHECK® - PHYSICAL SETTING SOURCE MAP FINDINGS

Level reading date:	1947-02-27	Feet below surface:	6.25
Feet to sea level:	Not Reported	Note:	Not Reported
Level reading date:	1946-12-09	Feet below surface:	9.45
Feet to sea level:	Not Reported	Note:	Not Reported
Level reading date:	1946-07-03	Feet below surface:	16.15
Feet to sea level:	Not Reported	Note:	Not Reported
Level reading date:	1946-04-05	Feet below surface:	4.80
Feet to sea level:	Not Reported	Note:	Not Reported
Level reading date:	1946-01-07	Feet below surface:	5.65
Feet to sea level:	Not Reported	Note:	Not Reported
Level reading date:	1945-11-06	Feet below surface:	11.9
Feet to sea level:	Not Reported	Note:	Not Reported
Level reading date:	1945-10-03	Feet below surface:	16.2
Feet to sea level:	Not Reported	Note:	Not Reported
Level reading date:	1944-07-27	Feet below surface:	10.4
Feet to sea level:	Not Reported	Note:	Not Reported
Level reading date:	1944-05-02	Feet below surface:	2.7
Feet to sea level:	Not Reported	Note:	Not Reported
Level reading date:	1944-01-22	Feet below surface:	5.1
Feet to sea level:	Not Reported	Note:	Not Reported
Level reading date:	1943-12-08	Feet below surface:	5.5
Feet to sea level:	Not Reported	Note:	Not Reported
Level reading date:	1943-09-24	Feet below surface:	8.4
Feet to sea level:	Not Reported	Note:	Not Reported
Level reading date:	1943-08-21	Feet below surface:	7.7
Feet to sea level:	Not Reported	Note:	Not Reported
Level reading date:	1943-07-23	Feet below surface:	6.4
Feet to sea level:	Not Reported	Note:	Not Reported
Level reading date:	1943-06-25	Feet below surface:	5.78
Feet to sea level:	Not Reported	Note:	Not Reported
Level reading date:	1943-05-29	Feet below surface:	4.87
Feet to sea level:	Not Reported	Note:	Not Reported
Level reading date:	1943-01-30	Feet below surface:	4.4
Feet to sea level:	Not Reported	Note:	Not Reported
Level reading date:	1942-12-26	Feet below surface:	6.7
Feet to sea level:	Not Reported	Note:	Not Reported
Level reading date:	1942-11-17	Feet below surface:	8.7
Feet to sea level:	Not Reported	Note:	Not Reported
Level reading date:	1942-10-23	Feet below surface:	9.25
Feet to sea level:	Not Reported	Note:	Not Reported
Level reading date:	1942-09-25	Feet below surface:	9.91
Feet to sea level:	Not Reported	Note:	Not Reported

GEOCHECK® - PHYSICAL SETTING SOURCE MAP FINDINGS

Level reading date:	1942-08-21	Feet below surface:	7.85
Feet to sea level:	Not Reported	Note:	Not Reported
Level reading date:	1942-07-31	Feet below surface:	7.00
Feet to sea level:	Not Reported	Note:	Not Reported
Level reading date:	1942-06-27	Feet below surface:	5.65
Feet to sea level:	Not Reported	Note:	Not Reported
Level reading date:	1942-05-29	Feet below surface:	5.10
Feet to sea level:	Not Reported	Note:	Not Reported
Level reading date:	1941-12-05	Feet below surface:	5
Feet to sea level:	Not Reported	Note:	Not Reported
Level reading date:	1941-10-31	Feet below surface:	5.68
Feet to sea level:	Not Reported	Note:	Not Reported
Level reading date:	1941-09-26	Feet below surface:	6.48
Feet to sea level:	Not Reported	Note:	Not Reported
Level reading date:	1941-08-24	Feet below surface:	6.2
Feet to sea level:	Not Reported	Note:	Not Reported

A2
WSW
0 - 1/8 Mile
Higher

FED USGS USGS40000152498

Organization ID:	USGS-CA	Type:	Well
Organization Name:	USGS California Water Science Center	HUC:	18090206
Monitor Location:	007N012W04P001S	Drainage Area Units:	Not Reported
Description:	Not Reported	Contrib Drainage Area Units:	Not Reported
Drainage Area:	Not Reported	Aquifer Type:	Not Reported
Contrib Drainage Area:	Not Reported	Well Depth:	Not Reported
Aquifer:	Basin and Range basin-fill aquifers	Well Hole Depth:	16
Formation Type:	Not Reported		
Construction Date:	Not Reported		
Well Depth Units:	Not Reported		
Well Hole Depth Units:	ft		

Ground water levels,Number of Measurements:	27	Level reading date:	1952-03-03
Feet below surface:	13.58	Feet to sea level:	Not Reported
Note:	Not Reported		
Level reading date:	1951-11-15	Feet below surface:	14.25
Feet to sea level:	Not Reported	Note:	Not Reported
Level reading date:	1951-10-17	Feet below surface:	14.3
Feet to sea level:	Not Reported	Note:	Not Reported
Level reading date:	1946-10-17	Feet below surface:	13.15
Feet to sea level:	Not Reported	Note:	Not Reported
Level reading date:	1946-04-05	Feet below surface:	7.95
Feet to sea level:	Not Reported	Note:	Not Reported
Level reading date:	1945-11-06	Feet below surface:	8.95
Feet to sea level:	Not Reported	Note:	Not Reported

GEOCHECK® - PHYSICAL SETTING SOURCE MAP FINDINGS

Level reading date:	1945-10-03	Feet below surface:	9.1
Feet to sea level:	Not Reported	Note:	Not Reported
Level reading date:	1945-03-01	Feet below surface:	6.17
Feet to sea level:	Not Reported	Note:	Not Reported
Level reading date:	1944-07-27	Feet below surface:	7.2
Feet to sea level:	Not Reported	Note:	Not Reported
Level reading date:	1944-05-02	Feet below surface:	5.35
Feet to sea level:	Not Reported	Note:	Not Reported
Level reading date:	1944-01-22	Feet below surface:	7.9
Feet to sea level:	Not Reported	Note:	Not Reported
Level reading date:	1943-12-08	Feet below surface:	8.4
Feet to sea level:	Not Reported	Note:	Not Reported
Level reading date:	1943-06-25	Feet below surface:	7.80
Feet to sea level:	Not Reported	Note:	Not Reported
Level reading date:	1943-05-29	Feet below surface:	7.25
Feet to sea level:	Not Reported	Note:	Not Reported
Level reading date:	1943-04-30	Feet below surface:	6.57
Feet to sea level:	Not Reported	Note:	Not Reported
Level reading date:	1943-03-26	Feet below surface:	5.65
Feet to sea level:	Not Reported	Note:	Not Reported
Level reading date:	1943-02-19	Feet below surface:	4.25
Feet to sea level:	Not Reported	Note:	Not Reported
Level reading date:	1943-01-30	Feet below surface:	5.05
Feet to sea level:	Not Reported	Note:	Not Reported
Level reading date:	1942-12-26	Feet below surface:	7.55
Feet to sea level:	Not Reported	Note:	Not Reported
Level reading date:	1942-11-17	Feet below surface:	8.6
Feet to sea level:	Not Reported	Note:	Not Reported
Level reading date:	1942-10-23	Feet below surface:	8.9
Feet to sea level:	Not Reported	Note:	Not Reported
Level reading date:	1942-09-25	Feet below surface:	8.75
Feet to sea level:	Not Reported	Note:	Not Reported
Level reading date:	1942-08-21	Feet below surface:	8.55
Feet to sea level:	Not Reported	Note:	Not Reported
Level reading date:	1942-07-31	Feet below surface:	8.25
Feet to sea level:	Not Reported	Note:	Not Reported
Level reading date:	1941-10-31	Feet below surface:	2.22
Feet to sea level:	Not Reported	Note:	Not Reported
Level reading date:	1941-09-26	Feet below surface:	5.55
Feet to sea level:	Not Reported	Note:	Not Reported
Level reading date:	1941-08-29	Feet below surface:	5.74
Feet to sea level:	Not Reported	Note:	Not Reported

GEOCHECK® - PHYSICAL SETTING SOURCE MAP FINDINGS

Map ID
Direction
Distance
Elevation

Database EDR ID Number

A3
WSW
0 - 1/8 Mile
Higher

CA WELLS CADWR9000012222

State Well #:	07N12W04P001S	Station ID:	5352
Well Name:	Not Reported	Basin Name:	Antelope Valley
Well Use:	Unknown	Well Type:	Unknown
Well Depth:	0	Well Completion Rpt #:	Not Reported

A4
WSW
1/8 - 1/4 Mile
Higher

CA WELLS CADWR9000012213

State Well #:	07N12W04P002S	Station ID:	29043
Well Name:	Not Reported	Basin Name:	Antelope Valley
Well Use:	Unknown	Well Type:	Unknown
Well Depth:	0	Well Completion Rpt #:	Not Reported

B5
SE
1/8 - 1/4 Mile
Higher

FED USGS USGS40000152466

Organization ID:	USGS-CA	Type:	Well
Organization Name:	USGS California Water Science Center	HUC:	Not Reported
Monitor Location:	007N012W09B001S	Drainage Area Units:	Not Reported
Description:	Not Reported	Contrib Drainage Area Units:	Not Reported
Drainage Area:	Not Reported	Aquifer Type:	Not Reported
Contrib Drainage Area:	Not Reported	Well Depth:	510
Aquifer:	Basin and Range basin-fill aquifers	Well Hole Depth:	885
Formation Type:	Not Reported		
Construction Date:	19890525		
Well Depth Units:	ft		
Well Hole Depth Units:	ft		

B6
SE
1/8 - 1/4 Mile
Higher

CA WELLS CAUSGSN00008537

Well ID:	USGS-344306118092601	Well Type:	UNK
Source:	United States Geological Survey		
Other Name:	USGS-344306118092601	GAMA PFAS Testing:	Not Reported
Groundwater Quality Data:	https://gamagroundwater.waterboards.ca.gov/gama/gamamap/public/GamaDataDisplay.asp?dataset=USGSNEW&samp_date=&global_id=&assigned_name=USGS-344306118092601&store_num=		
GeoTracker Data:	Not Reported		

GEOCHECK® - PHYSICAL SETTING SOURCE MAP FINDINGS

Map ID
Direction
Distance
Elevation

Database EDR ID Number

B7
ESE
1/8 - 1/4 Mile
Higher

CA WELLS 14279

Seq: 14279
Frds no: 1910070066
District: 15
System no: 1910070
Source nam: WELL 50
Latitude: 344307.0
Precision: 3
Comment 1: Not Reported
Comment 3: Not Reported
Comment 5: Not Reported
Comment 7: Not Reported

Prim sta c: 1910070-066
County: 19
User id: MET
Water type: G
Station ty: WELL
Longitude: 1180921.0
Status: AU
Comment 2: Not Reported
Comment 4: Not Reported
Comment 6: Not Reported

System no: 1910070
Hqname: LOS ANGELES CO WW DIST 4 & 34
City: ALHAMBRA
Zip: 91803
Pop serv: 101728
Area serve: LANCASTER/WEST PALMDALE

System nam: Los Angeles Co Ww Dist 4 & 34-Lancaster
Address: 900 S. FREMONT, 9TH FLOOR
State: CA
Zip ext: Not Reported
Connection: 32197

Sample date: 10-DEC-14
Chemical: CHROMIUM, HEXAVALENT
Dir: 1.

Finding: 5.85
Report units: UG/L

Sample date: 20-FEB-14
Chemical: URANIUM (PCI/L)
Dir: 1.

Finding: 1.65
Report units: PCI/L

Sample date: 20-FEB-14
Chemical: RADIUM 228 COUNTING ERROR
Dir: 0.

Finding: 0.487
Report units: PCI/L

Sample date: 20-FEB-14
Chemical: RADIUM 226 COUNTING ERROR
Dir: 0.

Finding: 0.141
Report units: PCI/L

Sample date: 20-FEB-14
Chemical: GROSS ALPHA COUNTING ERROR
Dir: 0.

Finding: 1.53
Report units: PCI/L

Sample date: 20-FEB-14
Chemical: URANIUM COUNTING ERROR
Dir: 0.

Finding: 0.831
Report units: PCI/L

Sample date: 17-JUL-13
Chemical: CHLORIDE
Dir: 0.

Finding: 4.48
Report units: MG/L

Sample date: 17-JUL-13
Chemical: SULFATE
Dir: 0.5

Finding: 18.2
Report units: MG/L

Sample date: 17-JUL-13
Chemical: FLUORIDE (F) (NATURAL-SOURCE)
Dir: 0.1

Finding: 0.936
Report units: MG/L

GEOCHECK® - PHYSICAL SETTING SOURCE MAP FINDINGS

Sample date:	17-JUL-13	Finding:	182.
Chemical:	TOTAL DISSOLVED SOLIDS	Report units:	MG/L
Dir:	0.		
Sample date:	17-JUL-13	Finding:	0.19
Chemical:	TURBIDITY, LABORATORY	Report units:	NTU
Dir:	0.1		
Sample date:	17-JUL-13	Finding:	3.65
Chemical:	MAGNESIUM	Report units:	MG/L
Dir:	0.		
Sample date:	17-JUL-13	Finding:	10.
Chemical:	CALCIUM	Report units:	MG/L
Dir:	0.		
Sample date:	17-JUL-13	Finding:	40.
Chemical:	HARDNESS (TOTAL) AS CaCO ₃	Report units:	MG/L
Dir:	0.		
Sample date:	17-JUL-13	Finding:	115.
Chemical:	BICARBONATE ALKALINITY	Report units:	MG/L
Dir:	0.		
Sample date:	17-JUL-13	Finding:	115.
Chemical:	ALKALINITY (TOTAL) AS CaCO ₃	Report units:	MG/L
Dir:	0.		
Sample date:	17-JUL-13	Finding:	7.95
Chemical:	PH, LABORATORY	Report units:	Not Reported
Dir:	0.		
Sample date:	17-JUL-13	Finding:	293.
Chemical:	SPECIFIC CONDUCTANCE	Report units:	US
Dir:	0.		
Sample date:	15-NOV-12	Finding:	0.554
Chemical:	URANIUM COUNTING ERROR	Report units:	PCI/L
Dir:	0.		

B8
SE
1/8 - 1/4 Mile
Higher

CA WELLS CADDW0000014512

Well ID:	1910070-067	Well Type:	MUNICIPAL
Source:	Department of Health Services		
Other Name:	WELL 04-51	GAMA PFAS Testing:	Not Reported
Groundwater Quality Data:	https://gamagroundwater.waterboards.ca.gov/gama/gamamap/public/GamaDataDisplay.asp?dataset=DHS&samp_date=&global_id=&assigned_name=1910070-067&store_num=		
GeoTracker Data:	Not Reported		

9
West
1/8 - 1/4 Mile
Higher

FED USGS USGS40000152548

Organization ID:	USGS-CA
Organization Name:	USGS California Water Science Center

GEOCHECK® - PHYSICAL SETTING SOURCE MAP FINDINGS

Monitor Location:	007N012W04Z001S	Type:	Well
Description:	Not Reported	HUC:	18090206
Drainage Area:	Not Reported	Drainage Area Units:	Not Reported
Contrib Drainage Area:	Not Reported	Contrib Drainage Area Units:	Not Reported
Aquifer:	Basin and Range basin-fill aquifers		
Formation Type:	Not Reported	Aquifer Type:	Not Reported
Construction Date:	Not Reported	Well Depth:	Not Reported
Well Depth Units:	Not Reported	Well Hole Depth:	Not Reported
Well Hole Depth Units:	Not Reported		

C10
ESE
1/4 - 1/2 Mile
Higher

FED USGS USGS40000152453

Organization ID:	USGS-CA		
Organization Name:	USGS California Water Science Center		
Monitor Location:	007N012W09B002S	Type:	Well
Description:	Not Reported	HUC:	Not Reported
Drainage Area:	Not Reported	Drainage Area Units:	Not Reported
Contrib Drainage Area:	Not Reported	Contrib Drainage Area Units:	Not Reported
Aquifer:	Basin and Range basin-fill aquifers		
Formation Type:	Not Reported	Aquifer Type:	Not Reported
Construction Date:	19890822	Well Depth:	510
Well Depth Units:	ft	Well Hole Depth:	754
Well Hole Depth Units:	ft		

C11
ESE
1/4 - 1/2 Mile
Higher

CA WELLS CAUSGSN00016505

Well ID:	USGS-344305118091801	Well Type:	UNK
Source:	United States Geological Survey		
Other Name:	USGS-344305118091801	GAMA PFAS Testing:	Not Reported
Groundwater Quality Data:	https://gamagroundwater.waterboards.ca.gov/gama/gamamap/public/GamaDataDisplay.asp?dataset=USGSNEW&samp_date=&global_id=&assigned_name=USGS-344305118091801&store_num=		
GeoTracker Data:	Not Reported		

C12
ESE
1/4 - 1/2 Mile
Higher

CA WELLS CADDW0000000200

Well ID:	1910070-066	Well Type:	MUNICIPAL
Source:	Department of Health Services		
Other Name:	WELL 04-50 - STANDBY	GAMA PFAS Testing:	Not Reported
Groundwater Quality Data:	https://gamagroundwater.waterboards.ca.gov/gama/gamamap/public/GamaDataDisplay.asp?dataset=DHS&samp_date=&global_id=&assigned_name=1910070-066&store_num=		
GeoTracker Data:	Not Reported		

GEOCHECK® - PHYSICAL SETTING SOURCE MAP FINDINGS

Map ID
Direction
Distance
Elevation

Database EDR ID Number

13
West
1/4 - 1/2 Mile
Lower

FED USGS USGS40000152573

Organization ID:	USGS-CA	Type:	Well
Organization Name:	USGS California Water Science Center	HUC:	18090206
Monitor Location:	007N012W04Z002S	Drainage Area Units:	Not Reported
Description:	Not Reported	Contrib Drainage Area Units:	Not Reported
Drainage Area:	Not Reported		
Contrib Drainage Area:	Not Reported		
Aquifer:	Basin and Range basin-fill aquifers		
Formation Type:	Not Reported	Aquifer Type:	Not Reported
Construction Date:	19000101	Well Depth:	Not Reported
Well Depth Units:	Not Reported	Well Hole Depth:	257
Well Hole Depth Units:	ft		

D14
WSW
1/4 - 1/2 Mile
Higher

CA WELLS CADDW0000019406

Well ID:	1910070-015	Well Type:	MUNICIPAL
Source:	Department of Health Services		
Other Name:	WELL 20 - ABANDONED	GAMA PFAS Testing:	Not Reported
Groundwater Quality Data:	https://gamagroundwater.waterboards.ca.gov/gama/gamamap/public/GamaDataDisplay.asp?dataset=DHS&samp_date=&global_id=&assigned_name=1910070-015&store_num=		
GeoTracker Data:	Not Reported		

D15
WSW
1/4 - 1/2 Mile
Higher

CA WELLS CADDW0000002848

Well ID:	1910070-013	Well Type:	MUNICIPAL
Source:	Department of Health Services		
Other Name:	WELL 18 - DESTROYED	GAMA PFAS Testing:	Not Reported
Groundwater Quality Data:	https://gamagroundwater.waterboards.ca.gov/gama/gamamap/public/GamaDataDisplay.asp?dataset=DHS&samp_date=&global_id=&assigned_name=1910070-013&store_num=		
GeoTracker Data:	Not Reported		

E16
ESE
1/2 - 1 Mile
Higher

CA WELLS 7514

Seq:	7514	Prim sta c:	07N/12W-09Q01 S
Frds no:	1910070003	County:	19
District:	15	User id:	MET
System no:	1910070	Water type:	G
Source nam:	WELL 06 - INACTIVE	Station ty:	WELL/AMBNT/MUN/INTAKE/SUPPLY
Latitude:	344300.0	Longitude:	1180900.0
Precision:	8	Status:	IU
Comment 1:	Not Reported	Comment 2:	Not Reported

GEOCHECK® - PHYSICAL SETTING SOURCE MAP FINDINGS

Comment 3: Not Reported
 Comment 5: Not Reported
 Comment 7: Not Reported

Comment 4: Not Reported
 Comment 6: Not Reported

System no: 1910070
 Hqname: LOS ANGELES CO WW DIST 4 & 34
 City: ALHAMBRA
 Zip: 91803
 Pop serv: 101728
 Area serve: LANCASTER/WEST PALMDALE

System nam: Los Angeles Co Ww Dist 4 & 34-Lancaster
 Address: 900 S. FREMONT, 9TH FLOOR
 State: CA
 Zip ext: Not Reported
 Connection: 32197

**D17
 WSW
 1/2 - 1 Mile
 Higher**

CA WELLS 7511

Seq: 7511
 Frds no: 1910070032
 District: 15
 System no: 1910070
 Source nam: WELL 36
 Latitude: 344300.0
 Precision: 8
 Comment 1: Not Reported
 Comment 3: Not Reported
 Comment 5: Not Reported
 Comment 7: Not Reported

Prim sta c: 07N/12W-09E01 S
 County: 19
 User id: MET
 Water type: G
 Station ty: WELL/AMBNT/MUN/INTAKE/SUPPLY
 Longitude: 1181000.0
 Status: AU
 Comment 2: Not Reported
 Comment 4: Not Reported
 Comment 6: Not Reported

System no: 1910070
 Hqname: LOS ANGELES CO WW DIST 4 & 34
 City: ALHAMBRA
 Zip: 91803
 Pop serv: 101728
 Area serve: LANCASTER/WEST PALMDALE

System nam: Los Angeles Co Ww Dist 4 & 34-Lancaster
 Address: 900 S. FREMONT, 9TH FLOOR
 State: CA
 Zip ext: Not Reported
 Connection: 32197

Sample date: 15-FEB-18
 Chemical: TURBIDITY, LABORATORY
 Dlr: 0.1

Finding: 2.1
 Report units: NTU

Sample date: 15-FEB-18
 Chemical: NITRATE + NITRITE (AS N)
 Dlr: 0.4

Finding: 0.92
 Report units: MG/L

Sample date: 15-FEB-18
 Chemical: GROSS ALPHA MDA95
 Dlr: 0.

Finding: 2.4
 Report units: PCI/L

Sample date: 15-FEB-18
 Chemical: RADIUM 226 MDA95
 Dlr: 0.

Finding: 0.47
 Report units: PCI/L

Sample date: 15-FEB-18
 Chemical: RADIUM 228 MDA95
 Dlr: 0.

Finding: 0.73
 Report units: PCI/L

Sample date: 15-FEB-18
 Chemical: COLOR
 Dlr: 0.

Finding: 5.
 Report units: UNITS

Sample date: 15-FEB-18
 Chemical: ODOR THRESHOLD @ 60 C

Finding: 2.
 Report units: TON

GEOCHECK® - PHYSICAL SETTING SOURCE MAP FINDINGS

Dir:	1.		
Sample date:	15-FEB-18	Finding:	310.
Chemical:	SPECIFIC CONDUCTANCE	Report units:	US
Dir:	0.		
Sample date:	15-FEB-18	Finding:	8.2
Chemical:	PH, LABORATORY	Report units:	Not Reported
Dir:	0.		
Sample date:	15-FEB-18	Finding:	120.
Chemical:	ALKALINITY (TOTAL) AS CaCO3	Report units:	MG/L
Dir:	0.		
Sample date:	15-FEB-18	Finding:	140.
Chemical:	BICARBONATE ALKALINITY	Report units:	MG/L
Dir:	0.		
Sample date:	15-FEB-18	Finding:	0.92
Chemical:	NITRATE (AS N)	Report units:	MG/L
Dir:	0.4		
Sample date:	15-FEB-18	Finding:	70.
Chemical:	HARDNESS (TOTAL) AS CaCO3	Report units:	MG/L
Dir:	0.		
Sample date:	15-FEB-18	Finding:	21.
Chemical:	CALCIUM	Report units:	MG/L
Dir:	0.		
Sample date:	15-FEB-18	Finding:	4.4
Chemical:	MAGNESIUM	Report units:	MG/L
Dir:	0.		
Sample date:	15-FEB-18	Finding:	36.
Chemical:	SODIUM	Report units:	MG/L
Dir:	0.		
Sample date:	15-FEB-18	Finding:	8.6
Chemical:	CHLORIDE	Report units:	MG/L
Dir:	0.		
Sample date:	15-FEB-18	Finding:	19.
Chemical:	SULFATE	Report units:	MG/L
Dir:	0.5		
Sample date:	15-FEB-18	Finding:	0.58
Chemical:	FLUORIDE (F) (NATURAL-SOURCE)	Report units:	MG/L
Dir:	0.1		
Sample date:	15-FEB-18	Finding:	6.
Chemical:	ARSENIC	Report units:	UG/L
Dir:	2.		
Sample date:	15-FEB-18	Finding:	17.
Chemical:	CHROMIUM (TOTAL)	Report units:	UG/L
Dir:	10.		
Sample date:	15-FEB-18	Finding:	540.
Chemical:	IRON	Report units:	UG/L
Dir:	100.		

GEOCHECK® - PHYSICAL SETTING SOURCE MAP FINDINGS

Sample date:	15-FEB-18	Finding:	22.
Chemical:	MANGANESE	Report units:	UG/L
Dir:	20.		
Sample date:	15-FEB-18	Finding:	0.7
Chemical:	GROSS ALPHA COUNTING ERROR	Report units:	PCI/L
Dir:	0.		
Sample date:	15-FEB-18	Finding:	200.
Chemical:	TOTAL DISSOLVED SOLIDS	Report units:	MG/L
Dir:	0.		
Sample date:	10-FEB-16	Finding:	13.233
Chemical:	CHROMIUM, HEXAVALENT	Report units:	UG/L
Dir:	1.		
Sample date:	18-NOV-15	Finding:	13.244
Chemical:	CHROMIUM, HEXAVALENT	Report units:	UG/L
Dir:	1.		
Sample date:	11-MAY-15	Finding:	0.406
Chemical:	URANIUM COUNTING ERROR	Report units:	PCI/L
Dir:	0.		
Sample date:	11-MAY-15	Finding:	1.11
Chemical:	GROSS ALPHA COUNTING ERROR	Report units:	PCI/L
Dir:	0.		
Sample date:	11-MAY-15	Finding:	1.25
Chemical:	GROSS BETA COUNTING ERROR	Report units:	PCI/L
Dir:	0.		
Sample date:	11-MAY-15	Finding:	0.115
Chemical:	RADIUM 226 COUNTING ERROR	Report units:	PCI/L
Dir:	0.		
Sample date:	11-MAY-15	Finding:	0.594
Chemical:	RADIUM 228 COUNTING ERROR	Report units:	PCI/L
Dir:	0.		
Sample date:	07-APR-15	Finding:	3.98
Chemical:	NITRATE (AS NO3)	Report units:	MG/L
Dir:	2.		
Sample date:	04-MAR-15	Finding:	8.79
Chemical:	CHLORIDE	Report units:	MG/L
Dir:	0.		
Sample date:	04-MAR-15	Finding:	4.4
Chemical:	MAGNESIUM	Report units:	MG/L
Dir:	0.		
Sample date:	04-MAR-15	Finding:	22.4
Chemical:	CALCIUM	Report units:	MG/L
Dir:	0.		
Sample date:	04-MAR-15	Finding:	74.
Chemical:	HARDNESS (TOTAL) AS CaCO3	Report units:	MG/L
Dir:	0.		
Sample date:	04-MAR-15	Finding:	106.
Chemical:	BICARBONATE ALKALINITY	Report units:	MG/L

GEOCHECK® - PHYSICAL SETTING SOURCE MAP FINDINGS

Dir:	0.		
Sample date:	04-MAR-15	Finding:	106.
Chemical:	ALKALINITY (TOTAL) AS CaCO ₃	Report units:	MG/L
Dir:	0.		
Sample date:	04-MAR-15	Finding:	7.72
Chemical:	PH, LABORATORY	Report units:	Not Reported
Dir:	0.		
Sample date:	04-MAR-15	Finding:	308.
Chemical:	SPECIFIC CONDUCTANCE	Report units:	US
Dir:	0.		
Sample date:	04-MAR-15	Finding:	20.1
Chemical:	SULFATE	Report units:	MG/L
Dir:	0.5		
Sample date:	04-MAR-15	Finding:	0.64
Chemical:	FLUORIDE (F) (NATURAL-SOURCE)	Report units:	MG/L
Dir:	0.1		
Sample date:	04-MAR-15	Finding:	14.174
Chemical:	CHROMIUM, HEXAVALENT	Report units:	UG/L
Dir:	1.		
Sample date:	04-MAR-15	Finding:	15.6
Chemical:	CHROMIUM (TOTAL)	Report units:	UG/L
Dir:	10.		
Sample date:	04-MAR-15	Finding:	288.
Chemical:	IRON	Report units:	UG/L
Dir:	100.		
Sample date:	04-MAR-15	Finding:	57.2
Chemical:	ALUMINUM	Report units:	UG/L
Dir:	50.		
Sample date:	04-MAR-15	Finding:	214.
Chemical:	TOTAL DISSOLVED SOLIDS	Report units:	MG/L
Dir:	0.		
Sample date:	04-MAR-15	Finding:	1.87
Chemical:	TURBIDITY, LABORATORY	Report units:	NTU
Dir:	0.1		
Sample date:	04-MAR-15	Finding:	5.47
Chemical:	ARSENIC	Report units:	UG/L
Dir:	2.		
Sample date:	10-DEC-14	Finding:	12.8
Chemical:	CHROMIUM, HEXAVALENT	Report units:	UG/L
Dir:	1.		
Sample date:	20-AUG-14	Finding:	3.85
Chemical:	NITRATE (AS NO ₃)	Report units:	MG/L
Dir:	2.		
Sample date:	17-JUL-13	Finding:	0.846
Chemical:	RADIUM 228 COUNTING ERROR	Report units:	PCI/L
Dir:	0.		

GEOCHECK® - PHYSICAL SETTING SOURCE MAP FINDINGS

Sample date:	17-JUL-13	Finding:	0.413
Chemical:	RADIUM 226 COUNTING ERROR	Report units:	PCI/L
Dir:	0.		
Sample date:	17-JUL-13	Finding:	3.29
Chemical:	NITRATE (AS NO3)	Report units:	MG/L
Dir:	2.		
Sample date:	15-NOV-12	Finding:	1.06
Chemical:	GROSS ALPHA COUNTING ERROR	Report units:	PCI/L
Dir:	0.		
Sample date:	15-NOV-12	Finding:	0.686
Chemical:	URANIUM COUNTING ERROR	Report units:	PCI/L
Dir:	0.		
Sample date:	17-APR-12	Finding:	39.3
Chemical:	MANGANESE	Report units:	UG/L
Dir:	20.		
Sample date:	17-APR-12	Finding:	429.
Chemical:	IRON	Report units:	UG/L
Dir:	100.		
Sample date:	17-APR-12	Finding:	22.4
Chemical:	CHROMIUM (TOTAL)	Report units:	UG/L
Dir:	10.		
Sample date:	17-APR-12	Finding:	4.32
Chemical:	ARSENIC	Report units:	UG/L
Dir:	2.		
Sample date:	17-APR-12	Finding:	17.5
Chemical:	SULFATE	Report units:	MG/L
Dir:	0.5		
Sample date:	17-APR-12	Finding:	6.79
Chemical:	CHLORIDE	Report units:	MG/L
Dir:	0.		
Sample date:	17-APR-12	Finding:	1.24
Chemical:	POTASSIUM	Report units:	MG/L
Dir:	0.		
Sample date:	17-APR-12	Finding:	36.1
Chemical:	SODIUM	Report units:	MG/L
Dir:	0.		
Sample date:	17-APR-12	Finding:	8.
Chemical:	MAGNESIUM	Report units:	MG/L
Dir:	0.		
Sample date:	17-APR-12	Finding:	18.
Chemical:	CALCIUM	Report units:	MG/L
Dir:	0.		
Sample date:	17-APR-12	Finding:	80.
Chemical:	HARDNESS (TOTAL) AS CaCO3	Report units:	MG/L
Dir:	0.		
Sample date:	17-APR-12	Finding:	118.
Chemical:	BICARBONATE ALKALINITY	Report units:	MG/L

GEOCHECK® - PHYSICAL SETTING SOURCE MAP FINDINGS

Dlr:	0.	Finding:	118.
Sample date:	17-APR-12	Report units:	MG/L
Chemical:	ALKALINITY (TOTAL) AS CaCO3		
Dlr:	0.		
Sample date:	17-APR-12	Finding:	8.14
Chemical:	PH, LABORATORY	Report units:	Not Reported
Dlr:	0.		
Sample date:	17-APR-12	Finding:	312.
Chemical:	SPECIFIC CONDUCTANCE	Report units:	US
Dlr:	0.		
Sample date:	17-APR-12	Finding:	1.4e-002
Chemical:	FOAMING AGENTS (MBAS)	Report units:	MG/L
Dlr:	0.		
Sample date:	17-APR-12	Finding:	200.
Chemical:	TOTAL DISSOLVED SOLIDS	Report units:	MG/L
Dlr:	0.		
Sample date:	17-APR-12	Finding:	2.93
Chemical:	NITRATE (AS NO3)	Report units:	MG/L
Dlr:	2.		
Sample date:	17-APR-12	Finding:	3.22
Chemical:	TURBIDITY, LABORATORY	Report units:	NTU
Dlr:	0.1		
Sample date:	17-APR-12	Finding:	0.631
Chemical:	FLUORIDE (F) (NATURAL-SOURCE)	Report units:	MG/L
Dlr:	0.1		

D18
WSW
1/2 - 1 Mile
Higher

CA WELLS 7512

Seq:	7512	Prim sta c:	07N/12W-09M02 S
Frds no:	1910070013	County:	19
District:	15	User id:	MET
System no:	1910070	Water type:	G
Source nam:	WELL 18 - DESTROYED	Station ty:	WELL/AMBNT/MUN/INTAKE/SUPPLY
Latitude:	344300.0	Longitude:	1181000.0
Precision:	8	Status:	DS
Comment 1:	Not Reported	Comment 2:	Not Reported
Comment 3:	Not Reported	Comment 4:	Not Reported
Comment 5:	Not Reported	Comment 6:	Not Reported
Comment 7:	Not Reported		

System no:	1910070	System nam:	Los Angeles Co Ww Dist 4 & 34-Lancaster
Hqname:	LOS ANGELES CO WW DIST 4 & 34	Address:	900 S. FREMONT, 9TH FLOOR
City:	ALHAMBRA	State:	CA
Zip:	91803	Zip ext:	Not Reported
Pop serv:	101728	Connection:	32197
Area serve:	LANCASTER/WEST PALMDALE		

GEOCHECK® - PHYSICAL SETTING SOURCE MAP FINDINGS

Map ID
Direction
Distance
Elevation

Database EDR ID Number

D19
WSW
1/2 - 1 Mile
Higher

CA WELLS 7513

Seq:	7513	Prim sta c:	07N/12W-09M03 S
Frds no:	1910070015	County:	19
District:	15	User id:	MET
System no:	1910070	Water type:	G
Source nam:	WELL 20 - ABANDONED	Station ty:	WELL/AMBNT/MUN/INTAKE/SUPPLY
Latitude:	344300.0	Longitude:	1181000.0
Precision:	8	Status:	AB
Comment 1:	Not Reported	Comment 2:	Not Reported
Comment 3:	Not Reported	Comment 4:	Not Reported
Comment 5:	Not Reported	Comment 6:	Not Reported
Comment 7:	Not Reported		

System no:	1910070	System nam:	Los Angeles Co Ww Dist 4 & 34-Lancaster
Hqname:	LOS ANGELES CO WW DIST 4 & 34	Address:	900 S. FREMONT, 9TH FLOOR
City:	ALHAMBRA	State:	CA
Zip:	91803	Zip ext:	Not Reported
Pop serv:	101728	Connection:	32197
Area serve:	LANCASTER/WEST PALMDALE		

E20
ESE
1/2 - 1 Mile
Higher

CA WELLS CADDW0000016592

Well ID:	1910070-003	Well Type:	MUNICIPAL
Source:	Department of Health Services		
Other Name:	WELL 06 - INACTIVE	GAMA PFAS Testing:	Not Reported
Groundwater Quality Data:	https://gamagroundwater.waterboards.ca.gov/gama/gamamap/public/GamaDataDisplay.asp?dataset=DHS&samp_date=&global_id=&assigned_name=1910070-003&store_num=		
GeoTracker Data:	Not Reported		

F21
SSW
1/2 - 1 Mile
Higher

CA WELLS CADWR0000017968

Well ID:	07N12W09E001S	Well Type:	UNK
Source:	Department of Water Resources		
Other Name:	07N12W09E001S	GAMA PFAS Testing:	Not Reported
Groundwater Quality Data:	https://gamagroundwater.waterboards.ca.gov/gama/gamamap/public/GamaDataDisplay.asp?dataset=DWR&samp_date=&global_id=&assigned_name=07N12W09E001S&store_num=		
GeoTracker Data:	Not Reported		

F22
SSW
1/2 - 1 Mile
Higher

FED USGS USGS40000152275

Organization ID:	USGS-CA
Organization Name:	USGS California Water Science Center

GEOCHECK® - PHYSICAL SETTING SOURCE MAP FINDINGS

Monitor Location:	007N012W09E001S	Type:	Well
Description:	Not Reported	HUC:	18090206
Drainage Area:	Not Reported	Drainage Area Units:	Not Reported
Contrib Drainage Area:	Not Reported	Contrib Drainage Area Units:	Not Reported
Aquifer:	Basin and Range basin-fill aquifers	Aquifer Type:	Not Reported
Formation Type:	Not Reported	Well Depth:	1104
Construction Date:	19580101	Well Hole Depth:	1142
Well Depth Units:	ft		
Well Hole Depth Units:	ft		

Ground water levels, Number of Measurements:	176	Level reading date:	1988-03-29
Feet below surface:	Not Reported	Feet to sea level:	Not Reported
Note:	The site was being pumped.		

Level reading date:	1987-11-03	Feet below surface:	Not Reported
Feet to sea level:	Not Reported	Note:	The site was being pumped.

Level reading date:	1985-03-25	Feet below surface:	158.47
Feet to sea level:	Not Reported	Note:	Not Reported

Level reading date:	1984-10-30	Feet below surface:	139.50
Feet to sea level:	Not Reported	Note:	Not Reported

Level reading date:	1983-05-06	Feet below surface:	119.21
Feet to sea level:	Not Reported	Note:	Not Reported

Level reading date:	1982-10-06	Feet below surface:	172.63
Feet to sea level:	Not Reported	Note:	The site had been pumped recently.

Level reading date:	1982-02-10	Feet below surface:	140.73
Feet to sea level:	Not Reported	Note:	The site had been pumped recently.

Level reading date:	1981-11-18	Feet below surface:	157.63
Feet to sea level:	Not Reported	Note:	The site had been pumped recently.

Level reading date:	1980-10-31	Feet below surface:	131.86
Feet to sea level:	Not Reported	Note:	The site had been pumped recently.

Level reading date:	1979-02-15	Feet below surface:	122.89
Feet to sea level:	Not Reported	Note:	Not Reported

Level reading date:	1978-03-30	Feet below surface:	120.90
Feet to sea level:	Not Reported	Note:	Not Reported

Level reading date:	1977-03-09	Feet below surface:	122.28
Feet to sea level:	Not Reported	Note:	Not Reported

Level reading date:	1976-03-09	Feet below surface:	126.88
Feet to sea level:	Not Reported	Note:	Not Reported

Level reading date:	1975-02-13	Feet below surface:	136.10
Feet to sea level:	Not Reported	Note:	Not Reported

Level reading date:	1973-02-15	Feet below surface:	110.85
Feet to sea level:	Not Reported	Note:	Not Reported

Level reading date:	1972-10-04	Feet below surface:	132.00
Feet to sea level:	Not Reported	Note:	Not Reported

Level reading date:	1972-09-05	Feet below surface:	143.00
Feet to sea level:	Not Reported	Note:	Not Reported

GEOCHECK® - PHYSICAL SETTING SOURCE MAP FINDINGS

Level reading date:	1972-08-01	Feet below surface:	181.00
Feet to sea level:	Not Reported	Note:	The site was being pumped.
Level reading date:	1972-07-05	Feet below surface:	175.00
Feet to sea level:	Not Reported	Note:	The site was being pumped.
Level reading date:	1972-06-01	Feet below surface:	172.00
Feet to sea level:	Not Reported	Note:	The site was being pumped.
Level reading date:	1972-05-04	Feet below surface:	150.00
Feet to sea level:	Not Reported	Note:	The site was being pumped.
Level reading date:	1972-03-02	Feet below surface:	160.00
Feet to sea level:	Not Reported	Note:	The site was being pumped.
Level reading date:	1972-02-02	Feet below surface:	131.00
Feet to sea level:	Not Reported	Note:	Not Reported
Level reading date:	1972-01-04	Feet below surface:	134.00
Feet to sea level:	Not Reported	Note:	The site was being pumped.
Level reading date:	1971-12-02	Feet below surface:	139.00
Feet to sea level:	Not Reported	Note:	The site was being pumped.
Level reading date:	1971-11-02	Feet below surface:	150.00
Feet to sea level:	Not Reported	Note:	The site was being pumped.
Level reading date:	1971-10-04	Feet below surface:	161.00
Feet to sea level:	Not Reported	Note:	The site was being pumped.
Level reading date:	1971-09-01	Feet below surface:	184.00
Feet to sea level:	Not Reported	Note:	The site was being pumped.
Level reading date:	1971-08-05	Feet below surface:	185.00
Feet to sea level:	Not Reported	Note:	The site was being pumped.
Level reading date:	1971-07-13	Feet below surface:	183.00
Feet to sea level:	Not Reported	Note:	The site was being pumped.
Level reading date:	1971-06-02	Feet below surface:	128.00
Feet to sea level:	Not Reported	Note:	Not Reported
Level reading date:	1971-05-07	Feet below surface:	120.00
Feet to sea level:	Not Reported	Note:	Not Reported
Level reading date:	1971-04-06	Feet below surface:	137.00
Feet to sea level:	Not Reported	Note:	Not Reported
Level reading date:	1971-03-01	Feet below surface:	130.00
Feet to sea level:	Not Reported	Note:	Not Reported
Level reading date:	1971-02-05	Feet below surface:	110.00
Feet to sea level:	Not Reported	Note:	Not Reported
Level reading date:	1971-01-04	Feet below surface:	109.00
Feet to sea level:	Not Reported	Note:	Not Reported
Level reading date:	1970-12-07	Feet below surface:	113.00
Feet to sea level:	Not Reported	Note:	Not Reported
Level reading date:	1970-11-05	Feet below surface:	140.00
Feet to sea level:	Not Reported	Note:	Not Reported

GEOCHECK® - PHYSICAL SETTING SOURCE MAP FINDINGS

Level reading date:	1970-10-08	Feet below surface:	125.00
Feet to sea level:	Not Reported	Note:	Not Reported
Level reading date:	1970-09-10	Feet below surface:	190.00
Feet to sea level:	Not Reported	Note:	The site was being pumped.
Level reading date:	1970-08-04	Feet below surface:	186.00
Feet to sea level:	Not Reported	Note:	The site was being pumped.
Level reading date:	1970-07-08	Feet below surface:	185.00
Feet to sea level:	Not Reported	Note:	The site was being pumped.
Level reading date:	1970-06-05	Feet below surface:	182.00
Feet to sea level:	Not Reported	Note:	The site was being pumped.
Level reading date:	1970-05-01	Feet below surface:	138.00
Feet to sea level:	Not Reported	Note:	Not Reported
Level reading date:	1970-04-03	Feet below surface:	130.00
Feet to sea level:	Not Reported	Note:	Not Reported
Level reading date:	1970-03-07	Feet below surface:	110.00
Feet to sea level:	Not Reported	Note:	Not Reported
Level reading date:	1970-02-06	Feet below surface:	126.00
Feet to sea level:	Not Reported	Note:	Not Reported
Level reading date:	1970-01-02	Feet below surface:	109.00
Feet to sea level:	Not Reported	Note:	Not Reported
Level reading date:	1969-12-01	Feet below surface:	123.00
Feet to sea level:	Not Reported	Note:	Not Reported
Level reading date:	1969-11-05	Feet below surface:	168.00
Feet to sea level:	Not Reported	Note:	The site was being pumped.
Level reading date:	1969-10-01	Feet below surface:	179.00
Feet to sea level:	Not Reported	Note:	The site was being pumped.
Level reading date:	1969-09-02	Feet below surface:	185.00
Feet to sea level:	Not Reported	Note:	The site was being pumped.
Level reading date:	1969-07-30	Feet below surface:	184.00
Feet to sea level:	Not Reported	Note:	The site was being pumped.
Level reading date:	1969-07-02	Feet below surface:	180.00
Feet to sea level:	Not Reported	Note:	The site was being pumped.
Level reading date:	1969-06-05	Feet below surface:	142.00
Feet to sea level:	Not Reported	Note:	Not Reported
Level reading date:	1969-04-01	Feet below surface:	121.00
Feet to sea level:	Not Reported	Note:	Not Reported
Level reading date:	1969-03-03	Feet below surface:	149.00
Feet to sea level:	Not Reported	Note:	The site was being pumped.
Level reading date:	1969-02-07	Feet below surface:	135.00
Feet to sea level:	Not Reported	Note:	The site was being pumped.
Level reading date:	1969-01-02	Feet below surface:	151.00
Feet to sea level:	Not Reported	Note:	The site was being pumped.

GEOCHECK® - PHYSICAL SETTING SOURCE MAP FINDINGS

Level reading date:	1968-12-04	Feet below surface:	163.00
Feet to sea level:	Not Reported	Note:	The site was being pumped.
Level reading date:	1968-11-04	Feet below surface:	124.00
Feet to sea level:	Not Reported	Note:	Not Reported
Level reading date:	1968-10-01	Feet below surface:	174.00
Feet to sea level:	Not Reported	Note:	The site was being pumped.
Level reading date:	1968-09-05	Feet below surface:	160.00
Feet to sea level:	Not Reported	Note:	The site was being pumped.
Level reading date:	1968-08-02	Feet below surface:	178.00
Feet to sea level:	Not Reported	Note:	The site was being pumped.
Level reading date:	1968-07-07	Feet below surface:	171.00
Feet to sea level:	Not Reported	Note:	The site was being pumped.
Level reading date:	1968-06-07	Feet below surface:	170.00
Feet to sea level:	Not Reported	Note:	The site was being pumped.
Level reading date:	1968-05-03	Feet below surface:	157.00
Feet to sea level:	Not Reported	Note:	The site was being pumped.
Level reading date:	1968-04-03	Feet below surface:	163.00
Feet to sea level:	Not Reported	Note:	Not Reported
Level reading date:	1968-03-01	Feet below surface:	170.00
Feet to sea level:	Not Reported	Note:	Not Reported
Level reading date:	1968-02-01	Feet below surface:	147.00
Feet to sea level:	Not Reported	Note:	The site was being pumped.
Level reading date:	1968-01-02	Feet below surface:	149.00
Feet to sea level:	Not Reported	Note:	Not Reported
Level reading date:	1967-12-04	Feet below surface:	130.00
Feet to sea level:	Not Reported	Note:	Not Reported
Level reading date:	1967-11-03	Feet below surface:	155.00
Feet to sea level:	Not Reported	Note:	The site was being pumped.
Level reading date:	1967-10-25	Feet below surface:	128.00
Feet to sea level:	Not Reported	Note:	Not Reported
Level reading date:	1967-10-02	Feet below surface:	165.00
Feet to sea level:	Not Reported	Note:	The site was being pumped.
Level reading date:	1967-09-05	Feet below surface:	175.00
Feet to sea level:	Not Reported	Note:	The site was being pumped.
Level reading date:	1967-08-04	Feet below surface:	168.00
Feet to sea level:	Not Reported	Note:	The site was being pumped.
Level reading date:	1967-07-01	Feet below surface:	139.00
Feet to sea level:	Not Reported	Note:	Not Reported
Level reading date:	1967-06-02	Feet below surface:	158.00
Feet to sea level:	Not Reported	Note:	The site was being pumped.
Level reading date:	1967-05-01	Feet below surface:	120.00
Feet to sea level:	Not Reported	Note:	Not Reported

GEOCHECK® - PHYSICAL SETTING SOURCE MAP FINDINGS

Level reading date:	1967-04-06	Feet below surface:	135.00
Feet to sea level:	Not Reported	Note:	Not Reported
Level reading date:	1967-03-03	Feet below surface:	135.00
Feet to sea level:	Not Reported	Note:	Not Reported
Level reading date:	1967-02-01	Feet below surface:	134.00
Feet to sea level:	Not Reported	Note:	Not Reported
Level reading date:	1967-01-06	Feet below surface:	146.00
Feet to sea level:	Not Reported	Note:	The site was being pumped.
Level reading date:	1966-12-05	Feet below surface:	122.00
Feet to sea level:	Not Reported	Note:	Not Reported
Level reading date:	1966-11-14	Feet below surface:	120.00
Feet to sea level:	Not Reported	Note:	Not Reported
Level reading date:	1966-10-04	Feet below surface:	159.00
Feet to sea level:	Not Reported	Note:	The site was being pumped.
Level reading date:	1966-09-03	Feet below surface:	160.00
Feet to sea level:	Not Reported	Note:	The site was being pumped.
Level reading date:	1966-08-02	Feet below surface:	161.00
Feet to sea level:	Not Reported	Note:	The site was being pumped.
Level reading date:	1966-07-06	Feet below surface:	147.00
Feet to sea level:	Not Reported	Note:	Not Reported
Level reading date:	1966-06-03	Feet below surface:	154.00
Feet to sea level:	Not Reported	Note:	The site was being pumped.
Level reading date:	1966-05-09	Feet below surface:	140.00
Feet to sea level:	Not Reported	Note:	The site was being pumped.
Level reading date:	1966-04-01	Feet below surface:	115.00
Feet to sea level:	Not Reported	Note:	Not Reported
Level reading date:	1966-03-08	Feet below surface:	130.00
Feet to sea level:	Not Reported	Note:	Not Reported
Level reading date:	1966-02-02	Feet below surface:	78.00
Feet to sea level:	Not Reported	Note:	Not Reported
Level reading date:	1966-01-04	Feet below surface:	74.00
Feet to sea level:	Not Reported	Note:	Not Reported
Level reading date:	1965-12-01	Feet below surface:	98.00
Feet to sea level:	Not Reported	Note:	Not Reported
Level reading date:	1965-11-02	Feet below surface:	132.00
Feet to sea level:	Not Reported	Note:	Not Reported
Level reading date:	1965-10-11	Feet below surface:	128.00
Feet to sea level:	Not Reported	Note:	Not Reported
Level reading date:	1965-09-03	Feet below surface:	165.00
Feet to sea level:	Not Reported	Note:	The site was being pumped.
Level reading date:	1965-07-08	Feet below surface:	174.00
Feet to sea level:	Not Reported	Note:	The site was being pumped.

GEOCHECK® - PHYSICAL SETTING SOURCE MAP FINDINGS

Level reading date:	1965-06-03	Feet below surface:	141.00
Feet to sea level:	Not Reported	Note:	The site was being pumped.
Level reading date:	1965-05-04	Feet below surface:	154.00
Feet to sea level:	Not Reported	Note:	The site was being pumped.
Level reading date:	1965-05-03	Feet below surface:	154.00
Feet to sea level:	Not Reported	Note:	The site was being pumped.
Level reading date:	1965-04-06	Feet below surface:	127.00
Feet to sea level:	Not Reported	Note:	The site was being pumped.
Level reading date:	1965-03-04	Feet below surface:	93.00
Feet to sea level:	Not Reported	Note:	Not Reported
Level reading date:	1965-02-04	Feet below surface:	98.50
Feet to sea level:	Not Reported	Note:	Not Reported
Level reading date:	1965-02-01	Feet below surface:	90.00
Feet to sea level:	Not Reported	Note:	Not Reported
Level reading date:	1965-01-05	Feet below surface:	96.00
Feet to sea level:	Not Reported	Note:	Not Reported
Level reading date:	1964-12-03	Feet below surface:	95.00
Feet to sea level:	Not Reported	Note:	Not Reported
Level reading date:	1964-11-13	Feet below surface:	98.00
Feet to sea level:	Not Reported	Note:	Not Reported
Level reading date:	1964-11-05	Feet below surface:	98.00
Feet to sea level:	Not Reported	Note:	Not Reported
Level reading date:	1964-10-06	Feet below surface:	163.00
Feet to sea level:	Not Reported	Note:	The site was being pumped.
Level reading date:	1964-10-01	Feet below surface:	163.00
Feet to sea level:	Not Reported	Note:	The site was being pumped.
Level reading date:	1964-09-02	Feet below surface:	160.00
Feet to sea level:	Not Reported	Note:	The site was being pumped.
Level reading date:	1964-09-01	Feet below surface:	160.00
Feet to sea level:	Not Reported	Note:	The site was being pumped.
Level reading date:	1964-08-06	Feet below surface:	167.00
Feet to sea level:	Not Reported	Note:	The site was being pumped.
Level reading date:	1964-08-03	Feet below surface:	167.00
Feet to sea level:	Not Reported	Note:	The site was being pumped.
Level reading date:	1964-05-05	Feet below surface:	120.00
Feet to sea level:	Not Reported	Note:	The site was being pumped.
Level reading date:	1964-04-02	Feet below surface:	79.00
Feet to sea level:	Not Reported	Note:	Not Reported
Level reading date:	1964-03-05	Feet below surface:	84.00
Feet to sea level:	Not Reported	Note:	Not Reported
Level reading date:	1964-02-04	Feet below surface:	84.00
Feet to sea level:	Not Reported	Note:	Not Reported

GEOCHECK® - PHYSICAL SETTING SOURCE MAP FINDINGS

Level reading date:	1964-01-06	Feet below surface:	85.00
Feet to sea level:	Not Reported	Note:	Not Reported
Level reading date:	1963-11-05	Feet below surface:	120.00
Feet to sea level:	Not Reported	Note:	The site was being pumped.
Level reading date:	1963-10-01	Feet below surface:	123.00
Feet to sea level:	Not Reported	Note:	The site was being pumped.
Level reading date:	1963-09-05	Feet below surface:	136.00
Feet to sea level:	Not Reported	Note:	The site was being pumped.
Level reading date:	1963-08-05	Feet below surface:	139.00
Feet to sea level:	Not Reported	Note:	The site was being pumped.
Level reading date:	1963-07-02	Feet below surface:	133.00
Feet to sea level:	Not Reported	Note:	The site was being pumped.
Level reading date:	1963-06-04	Feet below surface:	100.00
Feet to sea level:	Not Reported	Note:	Not Reported
Level reading date:	1963-05-01	Feet below surface:	108.00
Feet to sea level:	Not Reported	Note:	Not Reported
Level reading date:	1963-04-10	Feet below surface:	98.00
Feet to sea level:	Not Reported	Note:	Not Reported
Level reading date:	1963-03-04	Feet below surface:	96.00
Feet to sea level:	Not Reported	Note:	Not Reported
Level reading date:	1963-02-05	Feet below surface:	101.00
Feet to sea level:	Not Reported	Note:	Not Reported
Level reading date:	1963-01-03	Feet below surface:	82.00
Feet to sea level:	Not Reported	Note:	Not Reported
Level reading date:	1962-12-04	Feet below surface:	89.00
Feet to sea level:	Not Reported	Note:	Not Reported
Level reading date:	1962-11-13	Feet below surface:	102.00
Feet to sea level:	Not Reported	Note:	Not Reported
Level reading date:	1962-10-09	Feet below surface:	130.00
Feet to sea level:	Not Reported	Note:	The site was being pumped.
Level reading date:	1962-08-13	Feet below surface:	126.00
Feet to sea level:	Not Reported	Note:	The site was being pumped.
Level reading date:	1962-06-02	Feet below surface:	133.00
Feet to sea level:	Not Reported	Note:	The site was being pumped.
Level reading date:	1962-04-25	Feet below surface:	81.80
Feet to sea level:	Not Reported	Note:	Not Reported
Level reading date:	1962-02-02	Feet below surface:	76.00
Feet to sea level:	Not Reported	Note:	Not Reported
Level reading date:	1962-01-03	Feet below surface:	80.00
Feet to sea level:	Not Reported	Note:	Not Reported
Level reading date:	1961-12-04	Feet below surface:	80.00
Feet to sea level:	Not Reported	Note:	Not Reported

GEOCHECK® - PHYSICAL SETTING SOURCE MAP FINDINGS

Level reading date:	1961-09-29	Feet below surface:	111.00
Feet to sea level:	Not Reported	Note:	Not Reported
Level reading date:	1961-05-26	Feet below surface:	104.00
Feet to sea level:	Not Reported	Note:	Not Reported
Level reading date:	1961-03-24	Feet below surface:	73.00
Feet to sea level:	Not Reported	Note:	Not Reported
Level reading date:	1961-02-17	Feet below surface:	71.00
Feet to sea level:	Not Reported	Note:	Not Reported
Level reading date:	1961-01-20	Feet below surface:	71.00
Feet to sea level:	Not Reported	Note:	Not Reported
Level reading date:	1960-12-02	Feet below surface:	71.00
Feet to sea level:	Not Reported	Note:	Not Reported
Level reading date:	1960-10-07	Feet below surface:	204.00
Feet to sea level:	Not Reported	Note:	The site was being pumped.
Level reading date:	1960-08-05	Feet below surface:	128.00
Feet to sea level:	Not Reported	Note:	The site was being pumped.
Level reading date:	1960-07-06	Feet below surface:	116.00
Feet to sea level:	Not Reported	Note:	The site was being pumped.
Level reading date:	1960-06-10	Feet below surface:	111.00
Feet to sea level:	Not Reported	Note:	The site was being pumped.
Level reading date:	1960-05-06	Feet below surface:	72.00
Feet to sea level:	Not Reported	Note:	Not Reported
Level reading date:	1960-04-01	Feet below surface:	67.00
Feet to sea level:	Not Reported	Note:	Not Reported
Level reading date:	1960-03-04	Feet below surface:	66.40
Feet to sea level:	Not Reported	Note:	Not Reported
Level reading date:	1960-02-08	Feet below surface:	58.60
Feet to sea level:	Not Reported	Note:	Not Reported
Level reading date:	1960-01-06	Feet below surface:	62.60
Feet to sea level:	Not Reported	Note:	Not Reported
Level reading date:	1959-10-06	Feet below surface:	58.00
Feet to sea level:	Not Reported	Note:	Not Reported
Level reading date:	1959-10-05	Feet below surface:	58.00
Feet to sea level:	Not Reported	Note:	Not Reported
Level reading date:	1959-09-03	Feet below surface:	117.00
Feet to sea level:	Not Reported	Note:	The site was being pumped.
Level reading date:	1959-07-14	Feet below surface:	103.60
Feet to sea level:	Not Reported	Note:	Not Reported
Level reading date:	1959-06-08	Feet below surface:	93.00
Feet to sea level:	Not Reported	Note:	The site was being pumped.
Level reading date:	1959-05-01	Feet below surface:	75.00
Feet to sea level:	Not Reported	Note:	Not Reported

GEOCHECK® - PHYSICAL SETTING SOURCE MAP FINDINGS

Level reading date:	1959-04-06	Feet below surface:	103.00
Feet to sea level:	Not Reported	Note:	The site was being pumped.
Level reading date:	1959-03-03	Feet below surface:	64.00
Feet to sea level:	Not Reported	Note:	Not Reported
Level reading date:	1959-02-06	Feet below surface:	61.00
Feet to sea level:	Not Reported	Note:	Not Reported
Level reading date:	1959-01-09	Feet below surface:	65.00
Feet to sea level:	Not Reported	Note:	Not Reported
Level reading date:	1959-01-07	Feet below surface:	65.00
Feet to sea level:	Not Reported	Note:	Not Reported
Level reading date:	1958-12-02	Feet below surface:	69.00
Feet to sea level:	Not Reported	Note:	Not Reported
Level reading date:	1958-11-07	Feet below surface:	69.00
Feet to sea level:	Not Reported	Note:	Not Reported
Level reading date:	1958-10-17	Feet below surface:	84.60
Feet to sea level:	Not Reported	Note:	Not Reported
Level reading date:	1958-10-01	Feet below surface:	73.00
Feet to sea level:	Not Reported	Note:	Not Reported
Level reading date:	1958-09-16	Feet below surface:	74.00
Feet to sea level:	Not Reported	Note:	Not Reported
Level reading date:	1958-09-03	Feet below surface:	81.00
Feet to sea level:	Not Reported	Note:	Not Reported
Level reading date:	1958-08-13	Feet below surface:	92.00
Feet to sea level:	Not Reported	Note:	Not Reported

F23 SSW 1/2 - 1 Mile Higher

CA WELLS CADDW0000007152

Well ID:	1910070-056	Well Type:	MUNICIPAL
Source:	Department of Health Services		
Other Name:	WELL 04-85 - STANDBY	GAMA PFAS Testing:	Not Reported
Groundwater Quality Data:	https://gamagroundwater.waterboards.ca.gov/gama/gamamap/public/GamaDataDisplay.asp?dataset=DHS&samp_date=&global_id=&assigned_name=1910070-056&store_num=		
GeoTracker Data:	Not Reported		

F24 SSW 1/2 - 1 Mile Higher

CA WELLS CAUSGSN00007916

Well ID:	USGS-344241118094001	Well Type:	UNK
Source:	United States Geological Survey		
Other Name:	USGS-344241118094001	GAMA PFAS Testing:	Not Reported
Groundwater Quality Data:	https://gamagroundwater.waterboards.ca.gov/gama/gamamap/public/GamaDataDisplay.asp?dataset=USGSNEW&samp_date=&global_id=&assigned_name=USGS-344241118094001&store_num=		
GeoTracker Data:	Not Reported		

GEOCHECK® - PHYSICAL SETTING SOURCE MAP FINDINGS

Map ID
Direction
Distance
Elevation

Database EDR ID Number

F25
SSW
1/2 - 1 Mile
Higher

CA WELLS CAPFAS000000797

Well ID:	1910070-032	Well Type:	MUNICIPAL
Source:	Department of Health Services		
Other Name:	WELL 04-36	GAMA PFAS Testing:	Yes
Groundwater Quality Data:	https://gamagroundwater.waterboards.ca.gov/gama/gamamap/public/GamaDataDisplay.asp?dataset=DHS&samp_date=&global_id=&assigned_name=1910070-032&store_num=		
GeoTracker Data:	Not Reported		

F26
SSW
1/2 - 1 Mile
Higher

CA WELLS CADDW0000010537

Well ID:	1910070-032	Well Type:	MUNICIPAL
Source:	Department of Health Services		
Other Name:	WELL 04-36	GAMA PFAS Testing:	Not Reported
Groundwater Quality Data:	https://gamagroundwater.waterboards.ca.gov/gama/gamamap/public/GamaDataDisplay.asp?dataset=DHS&samp_date=&global_id=&assigned_name=1910070-032&store_num=		
GeoTracker Data:	Not Reported		

F27
SSW
1/2 - 1 Mile
Higher

FED USGS USGS40000152249

Organization ID:	USGS-CA		
Organization Name:	USGS California Water Science Center		
Monitor Location:	007N012W09M001S	Type:	Well
Description:	Formerly 9E3, changed to match DWR number 9M1		
HUC:	18090206	Drainage Area:	Not Reported
Drainage Area Units:	Not Reported	Contrib Drainage Area:	Not Reported
Contrib Drainage Area Units:	Not Reported	Aquifer:	Basin and Range basin-fill aquifers
Formation Type:	Not Reported	Aquifer Type:	Not Reported
Construction Date:	19730430	Well Depth:	500
Well Depth Units:	ft	Well Hole Depth:	515
Well Hole Depth Units:	ft		

Ground water levels, Number of Measurements:	229	Level reading date:	2003-12-01
Feet below surface:	129.50	Feet to sea level:	Not Reported
Note:	Not Reported		
Level reading date:	2002-02-28	Feet below surface:	146.50
Feet to sea level:	Not Reported	Note:	Not Reported
Level reading date:	2001-12-03	Feet below surface:	132.50
Feet to sea level:	Not Reported	Note:	Not Reported
Level reading date:	2001-02-28	Feet below surface:	126.50
Feet to sea level:	Not Reported	Note:	Not Reported
Level reading date:	2000-11-30	Feet below surface:	142.50

GEOCHECK® - PHYSICAL SETTING SOURCE MAP FINDINGS

Feet to sea level:	Not Reported	Note:	Not Reported
Level reading date:	2000-05-01	Feet below surface:	144.50
Feet to sea level:	Not Reported	Note:	Not Reported
Level reading date:	1999-11-02	Feet below surface:	137.50
Feet to sea level:	Not Reported	Note:	Not Reported
Level reading date:	1999-05-03	Feet below surface:	146.50
Feet to sea level:	Not Reported	Note:	Not Reported
Level reading date:	1997-11-04	Feet below surface:	142.50
Feet to sea level:	Not Reported	Note:	Not Reported
Level reading date:	1995-11-30	Feet below surface:	152.50
Feet to sea level:	Not Reported	Note:	Not Reported
Level reading date:	1995-10-31	Feet below surface:	154.50
Feet to sea level:	Not Reported	Note:	Not Reported
Level reading date:	1995-06-29	Feet below surface:	160.50
Feet to sea level:	Not Reported	Note:	Not Reported
Level reading date:	1995-04-03	Feet below surface:	144.50
Feet to sea level:	Not Reported	Note:	Not Reported
Level reading date:	1995-03-01	Feet below surface:	141.50
Feet to sea level:	Not Reported	Note:	Not Reported
Level reading date:	1995-02-01	Feet below surface:	138.50
Feet to sea level:	Not Reported	Note:	Not Reported
Level reading date:	1995-01-05	Feet below surface:	145.50
Feet to sea level:	Not Reported	Note:	Not Reported
Level reading date:	1994-12-02	Feet below surface:	145.50
Feet to sea level:	Not Reported	Note:	Not Reported
Level reading date:	1994-11-01	Feet below surface:	152.50
Feet to sea level:	Not Reported	Note:	Not Reported
Level reading date:	1994-05-31	Feet below surface:	153.50
Feet to sea level:	Not Reported	Note:	Not Reported
Level reading date:	1994-04-05	Feet below surface:	151.50
Feet to sea level:	Not Reported	Note:	Not Reported
Level reading date:	1992-06-03	Feet below surface:	146.50
Feet to sea level:	Not Reported	Note:	Not Reported
Level reading date:	1992-04-01	Feet below surface:	130.50
Feet to sea level:	Not Reported	Note:	Not Reported
Level reading date:	1992-03-03	Feet below surface:	125.50
Feet to sea level:	Not Reported	Note:	Not Reported
Level reading date:	1992-02-04	Feet below surface:	126.50
Feet to sea level:	Not Reported	Note:	Not Reported
Level reading date:	1992-01-02	Feet below surface:	122.50
Feet to sea level:	Not Reported	Note:	Not Reported

GEOCHECK® - PHYSICAL SETTING SOURCE MAP FINDINGS

Level reading date:	1991-11-26	Feet below surface:	130.50
Feet to sea level:	Not Reported	Note:	Not Reported
Level reading date:	1991-07-01	Feet below surface:	237
Feet to sea level:	Not Reported	Note:	Not Reported
Level reading date:	1991-06-10	Feet below surface:	235
Feet to sea level:	Not Reported	Note:	Not Reported
Level reading date:	1991-05-01	Feet below surface:	173.50
Feet to sea level:	Not Reported	Note:	Not Reported
Level reading date:	1991-04-01	Feet below surface:	137.50
Feet to sea level:	Not Reported	Note:	Not Reported
Level reading date:	1991-03-01	Feet below surface:	122.50
Feet to sea level:	Not Reported	Note:	Not Reported
Level reading date:	1991-02-01	Feet below surface:	225
Feet to sea level:	Not Reported	Note:	The site was being pumped.
Level reading date:	1991-01-01	Feet below surface:	233
Feet to sea level:	Not Reported	Note:	The site was being pumped.
Level reading date:	1990-12-01	Feet below surface:	127.50
Feet to sea level:	Not Reported	Note:	Not Reported
Level reading date:	1990-11-01	Feet below surface:	213
Feet to sea level:	Not Reported	Note:	The site was being pumped.
Level reading date:	1990-10-01	Feet below surface:	215
Feet to sea level:	Not Reported	Note:	The site was being pumped.
Level reading date:	1990-09-01	Feet below surface:	223.50
Feet to sea level:	Not Reported	Note:	Not Reported
Level reading date:	1990-08-01	Feet below surface:	227
Feet to sea level:	Not Reported	Note:	The site was being pumped.
Level reading date:	1990-07-01	Feet below surface:	220
Feet to sea level:	Not Reported	Note:	The site was being pumped.
Level reading date:	1990-06-01	Feet below surface:	217
Feet to sea level:	Not Reported	Note:	The site was being pumped.
Level reading date:	1990-05-01	Feet below surface:	215
Feet to sea level:	Not Reported	Note:	The site was being pumped.
Level reading date:	1990-03-01	Feet below surface:	138.50
Feet to sea level:	Not Reported	Note:	Not Reported
Level reading date:	1990-02-01	Feet below surface:	136.50
Feet to sea level:	Not Reported	Note:	Not Reported
Level reading date:	1990-01-01	Feet below surface:	225
Feet to sea level:	Not Reported	Note:	The site was being pumped.
Level reading date:	1989-12-01	Feet below surface:	132.50
Feet to sea level:	Not Reported	Note:	Not Reported
Level reading date:	1989-11-01	Feet below surface:	180.50
Feet to sea level:	Not Reported	Note:	Not Reported

GEOCHECK® - PHYSICAL SETTING SOURCE MAP FINDINGS

Level reading date:	1989-10-01	Feet below surface:	225.50
Feet to sea level:	Not Reported	Note:	Not Reported
Level reading date:	1989-09-01	Feet below surface:	223
Feet to sea level:	Not Reported	Note:	The site was being pumped.
Level reading date:	1989-08-01	Feet below surface:	226
Feet to sea level:	Not Reported	Note:	The site was being pumped.
Level reading date:	1989-07-01	Feet below surface:	226
Feet to sea level:	Not Reported	Note:	The site was being pumped.
Level reading date:	1989-06-01	Feet below surface:	220
Feet to sea level:	Not Reported	Note:	The site was being pumped.
Level reading date:	1989-05-01	Feet below surface:	220
Feet to sea level:	Not Reported	Note:	The site was being pumped.
Level reading date:	1989-04-01	Feet below surface:	230
Feet to sea level:	Not Reported	Note:	The site was being pumped.
Level reading date:	1989-03-01	Feet below surface:	130
Feet to sea level:	Not Reported	Note:	Not Reported
Level reading date:	1989-02-01	Feet below surface:	125
Feet to sea level:	Not Reported	Note:	Not Reported
Level reading date:	1989-01-01	Feet below surface:	144
Feet to sea level:	Not Reported	Note:	Not Reported
Level reading date:	1988-12-01	Feet below surface:	145
Feet to sea level:	Not Reported	Note:	Not Reported
Level reading date:	1988-11-01	Feet below surface:	183
Feet to sea level:	Not Reported	Note:	Not Reported
Level reading date:	1988-10-01	Feet below surface:	220
Feet to sea level:	Not Reported	Note:	The site was being pumped.
Level reading date:	1988-09-01	Feet below surface:	230
Feet to sea level:	Not Reported	Note:	The site was being pumped.
Level reading date:	1988-08-01	Feet below surface:	227
Feet to sea level:	Not Reported	Note:	The site was being pumped.
Level reading date:	1988-07-01	Feet below surface:	223
Feet to sea level:	Not Reported	Note:	The site was being pumped.
Level reading date:	1988-06-01	Feet below surface:	225
Feet to sea level:	Not Reported	Note:	The site was being pumped.
Level reading date:	1988-05-01	Feet below surface:	220
Feet to sea level:	Not Reported	Note:	The site was being pumped.
Level reading date:	1988-04-01	Feet below surface:	225
Feet to sea level:	Not Reported	Note:	The site was being pumped.
Level reading date:	1988-03-01	Feet below surface:	149.50
Feet to sea level:	Not Reported	Note:	Not Reported
Level reading date:	1988-02-01	Feet below surface:	147.50
Feet to sea level:	Not Reported	Note:	Not Reported

GEOCHECK® - PHYSICAL SETTING SOURCE MAP FINDINGS

Level reading date:	1988-01-03	Feet below surface:	235
Feet to sea level:	Not Reported	Note:	The site was being pumped.
Level reading date:	1987-12-07	Feet below surface:	152.50
Feet to sea level:	Not Reported	Note:	Not Reported
Level reading date:	1987-11-07	Feet below surface:	155.50
Feet to sea level:	Not Reported	Note:	Not Reported
Level reading date:	1987-10-01	Feet below surface:	162.50
Feet to sea level:	Not Reported	Note:	Not Reported
Level reading date:	1987-09-01	Feet below surface:	227
Feet to sea level:	Not Reported	Note:	The site was being pumped.
Level reading date:	1987-08-01	Feet below surface:	177.50
Feet to sea level:	Not Reported	Note:	Not Reported
Level reading date:	1987-07-01	Feet below surface:	218
Feet to sea level:	Not Reported	Note:	The site was being pumped.
Level reading date:	1987-06-01	Feet below surface:	187.50
Feet to sea level:	Not Reported	Note:	Not Reported
Level reading date:	1987-05-01	Feet below surface:	192.50
Feet to sea level:	Not Reported	Note:	Not Reported
Level reading date:	1987-04-01	Feet below surface:	190
Feet to sea level:	Not Reported	Note:	The site was being pumped.
Level reading date:	1987-03-01	Feet below surface:	142.50
Feet to sea level:	Not Reported	Note:	Not Reported
Level reading date:	1987-02-01	Feet below surface:	132.50
Feet to sea level:	Not Reported	Note:	Not Reported
Level reading date:	1987-01-01	Feet below surface:	140
Feet to sea level:	Not Reported	Note:	Not Reported
Level reading date:	1986-12-01	Feet below surface:	137.50
Feet to sea level:	Not Reported	Note:	Not Reported
Level reading date:	1986-11-01	Feet below surface:	215
Feet to sea level:	Not Reported	Note:	The site was being pumped.
Level reading date:	1986-10-01	Feet below surface:	211
Feet to sea level:	Not Reported	Note:	The site was being pumped.
Level reading date:	1986-09-01	Feet below surface:	210
Feet to sea level:	Not Reported	Note:	The site was being pumped.
Level reading date:	1986-08-01	Feet below surface:	200
Feet to sea level:	Not Reported	Note:	The site was being pumped.
Level reading date:	1986-07-01	Feet below surface:	202
Feet to sea level:	Not Reported	Note:	The site was being pumped.
Level reading date:	1986-06-01	Feet below surface:	210
Feet to sea level:	Not Reported	Note:	The site was being pumped.
Level reading date:	1986-05-01	Feet below surface:	216
Feet to sea level:	Not Reported	Note:	The site was being pumped.

GEOCHECK® - PHYSICAL SETTING SOURCE MAP FINDINGS

Level reading date:	1986-04-01	Feet below surface:	215
Feet to sea level:	Not Reported	Note:	The site was being pumped.
Level reading date:	1986-03-01	Feet below surface:	205
Feet to sea level:	Not Reported	Note:	The site was being pumped.
Level reading date:	1986-02-01	Feet below surface:	127.50
Feet to sea level:	Not Reported	Note:	Not Reported
Level reading date:	1986-01-01	Feet below surface:	137.50
Feet to sea level:	Not Reported	Note:	Not Reported
Level reading date:	1985-12-01	Feet below surface:	132.50
Feet to sea level:	Not Reported	Note:	Not Reported
Level reading date:	1985-10-01	Feet below surface:	205
Feet to sea level:	Not Reported	Note:	The site was being pumped.
Level reading date:	1985-09-01	Feet below surface:	122.50
Feet to sea level:	Not Reported	Note:	Not Reported
Level reading date:	1985-08-01	Feet below surface:	200
Feet to sea level:	Not Reported	Note:	The site was being pumped.
Level reading date:	1985-02-02	Feet below surface:	132.50
Feet to sea level:	Not Reported	Note:	Not Reported
Level reading date:	1985-01-03	Feet below surface:	142.50
Feet to sea level:	Not Reported	Note:	Not Reported
Level reading date:	1984-09-01	Feet below surface:	285
Feet to sea level:	Not Reported	Note:	The site was being pumped.
Level reading date:	1984-08-04	Feet below surface:	207.50
Feet to sea level:	Not Reported	Note:	Not Reported
Level reading date:	1984-07-03	Feet below surface:	290
Feet to sea level:	Not Reported	Note:	The site was being pumped.
Level reading date:	1984-06-01	Feet below surface:	285
Feet to sea level:	Not Reported	Note:	The site was being pumped.
Level reading date:	1984-05-01	Feet below surface:	192.50
Feet to sea level:	Not Reported	Note:	Not Reported
Level reading date:	1984-03-31	Feet below surface:	243
Feet to sea level:	Not Reported	Note:	The site was being pumped.
Level reading date:	1984-03-03	Feet below surface:	143.50
Feet to sea level:	Not Reported	Note:	Not Reported
Level reading date:	1984-01-29	Feet below surface:	144.00
Feet to sea level:	Not Reported	Note:	Not Reported
Level reading date:	1983-12-03	Feet below surface:	215
Feet to sea level:	Not Reported	Note:	The site was being pumped.
Level reading date:	1983-11-01	Feet below surface:	221
Feet to sea level:	Not Reported	Note:	The site was being pumped.
Level reading date:	1983-10-01	Feet below surface:	130.50
Feet to sea level:	Not Reported	Note:	Not Reported

GEOCHECK® - PHYSICAL SETTING SOURCE MAP FINDINGS

Level reading date:	1983-09-03	Feet below surface:	235
Feet to sea level:	Not Reported	Note:	The site was being pumped.
Level reading date:	1983-08-01	Feet below surface:	235
Feet to sea level:	Not Reported	Note:	The site was being pumped.
Level reading date:	1983-07-02	Feet below surface:	237
Feet to sea level:	Not Reported	Note:	The site was being pumped.
Level reading date:	1983-06-04	Feet below surface:	235
Feet to sea level:	Not Reported	Note:	The site was being pumped.
Level reading date:	1983-05-01	Feet below surface:	115.50
Feet to sea level:	Not Reported	Note:	Not Reported
Level reading date:	1983-04-02	Feet below surface:	115.50
Feet to sea level:	Not Reported	Note:	Not Reported
Level reading date:	1983-03-01	Feet below surface:	112.50
Feet to sea level:	Not Reported	Note:	Not Reported
Level reading date:	1983-02-05	Feet below surface:	114.50
Feet to sea level:	Not Reported	Note:	Not Reported
Level reading date:	1983-01-06	Feet below surface:	121.50
Feet to sea level:	Not Reported	Note:	Not Reported
Level reading date:	1982-12-04	Feet below surface:	125.50
Feet to sea level:	Not Reported	Note:	Not Reported
Level reading date:	1982-11-01	Feet below surface:	117.50
Feet to sea level:	Not Reported	Note:	Not Reported
Level reading date:	1982-10-01	Feet below surface:	223
Feet to sea level:	Not Reported	Note:	The site was being pumped.
Level reading date:	1982-09-01	Feet below surface:	231
Feet to sea level:	Not Reported	Note:	The site was being pumped.
Level reading date:	1982-08-01	Feet below surface:	232
Feet to sea level:	Not Reported	Note:	The site was being pumped.
Level reading date:	1982-07-03	Feet below surface:	225
Feet to sea level:	Not Reported	Note:	The site was being pumped.
Level reading date:	1982-06-05	Feet below surface:	225
Feet to sea level:	Not Reported	Note:	The site was being pumped.
Level reading date:	1982-05-04	Feet below surface:	230
Feet to sea level:	Not Reported	Note:	The site was being pumped.
Level reading date:	1982-04-09	Feet below surface:	217
Feet to sea level:	Not Reported	Note:	The site was being pumped.
Level reading date:	1982-03-04	Feet below surface:	126.50
Feet to sea level:	Not Reported	Note:	Not Reported
Level reading date:	1982-02-06	Feet below surface:	146.50
Feet to sea level:	Not Reported	Note:	Not Reported
Level reading date:	1982-01-09	Feet below surface:	235
Feet to sea level:	Not Reported	Note:	The site was being pumped.

GEOCHECK® - PHYSICAL SETTING SOURCE MAP FINDINGS

Level reading date:	1981-12-03	Feet below surface:	133.50
Feet to sea level:	Not Reported	Note:	Not Reported
Level reading date:	1981-11-07	Feet below surface:	231
Feet to sea level:	Not Reported	Note:	The site was being pumped.
Level reading date:	1981-10-06	Feet below surface:	231
Feet to sea level:	Not Reported	Note:	The site was being pumped.
Level reading date:	1981-09-05	Feet below surface:	230
Feet to sea level:	Not Reported	Note:	The site was being pumped.
Level reading date:	1981-08-01	Feet below surface:	163
Feet to sea level:	Not Reported	Note:	Not Reported
Level reading date:	1981-07-09	Feet below surface:	230
Feet to sea level:	Not Reported	Note:	The site was being pumped.
Level reading date:	1981-06-02	Feet below surface:	236
Feet to sea level:	Not Reported	Note:	Not Reported
Level reading date:	1981-05-01	Feet below surface:	230
Feet to sea level:	Not Reported	Note:	The site was being pumped.
Level reading date:	1981-04-06	Feet below surface:	228
Feet to sea level:	Not Reported	Note:	The site was being pumped.
Level reading date:	1981-03-04	Feet below surface:	124
Feet to sea level:	Not Reported	Note:	Not Reported
Level reading date:	1981-02-02	Feet below surface:	125
Feet to sea level:	Not Reported	Note:	Not Reported
Level reading date:	1981-01-21	Feet below surface:	129
Feet to sea level:	Not Reported	Note:	Not Reported
Level reading date:	1980-12-04	Feet below surface:	129
Feet to sea level:	Not Reported	Note:	Not Reported
Level reading date:	1980-11-07	Feet below surface:	131
Feet to sea level:	Not Reported	Note:	Not Reported
Level reading date:	1980-10-06	Feet below surface:	130
Feet to sea level:	Not Reported	Note:	Not Reported
Level reading date:	1980-09-05	Feet below surface:	145
Feet to sea level:	Not Reported	Note:	Not Reported
Level reading date:	1980-06-03	Feet below surface:	130
Feet to sea level:	Not Reported	Note:	Not Reported
Level reading date:	1980-04-28	Feet below surface:	124
Feet to sea level:	Not Reported	Note:	Not Reported
Level reading date:	1980-03-05	Feet below surface:	112
Feet to sea level:	Not Reported	Note:	Not Reported
Level reading date:	1980-02-05	Feet below surface:	112
Feet to sea level:	Not Reported	Note:	Not Reported
Level reading date:	1980-01-03	Feet below surface:	112
Feet to sea level:	Not Reported	Note:	Not Reported

GEOCHECK® - PHYSICAL SETTING SOURCE MAP FINDINGS

Level reading date:	1979-12-06	Feet below surface:	112
Feet to sea level:	Not Reported	Note:	Not Reported
Level reading date:	1979-11-03	Feet below surface:	124
Feet to sea level:	Not Reported	Note:	Not Reported
Level reading date:	1979-10-03	Feet below surface:	122
Feet to sea level:	Not Reported	Note:	Not Reported
Level reading date:	1979-08-13	Feet below surface:	339
Feet to sea level:	Not Reported	Note:	The site was being pumped.
Level reading date:	1979-07-13	Feet below surface:	336
Feet to sea level:	Not Reported	Note:	The site was being pumped.
Level reading date:	1979-06-04	Feet below surface:	332
Feet to sea level:	Not Reported	Note:	The site was being pumped.
Level reading date:	1979-05-03	Feet below surface:	330
Feet to sea level:	Not Reported	Note:	The site was being pumped.
Level reading date:	1979-04-11	Feet below surface:	124
Feet to sea level:	Not Reported	Note:	Not Reported
Level reading date:	1979-03-06	Feet below surface:	122
Feet to sea level:	Not Reported	Note:	Not Reported
Level reading date:	1979-01-11	Feet below surface:	126
Feet to sea level:	Not Reported	Note:	Not Reported
Level reading date:	1978-12-14	Feet below surface:	131
Feet to sea level:	Not Reported	Note:	Not Reported
Level reading date:	1978-11-15	Feet below surface:	137
Feet to sea level:	Not Reported	Note:	Not Reported
Level reading date:	1978-10-10	Feet below surface:	127
Feet to sea level:	Not Reported	Note:	Not Reported
Level reading date:	1978-09-26	Feet below surface:	234
Feet to sea level:	Not Reported	Note:	The site was being pumped.
Level reading date:	1978-07-08	Feet below surface:	320
Feet to sea level:	Not Reported	Note:	The site was being pumped.
Level reading date:	1978-06-06	Feet below surface:	317
Feet to sea level:	Not Reported	Note:	The site was being pumped.
Level reading date:	1978-05-05	Feet below surface:	312
Feet to sea level:	Not Reported	Note:	The site was being pumped.
Level reading date:	1978-04-01	Feet below surface:	126
Feet to sea level:	Not Reported	Note:	Not Reported
Level reading date:	1978-03-14	Feet below surface:	125
Feet to sea level:	Not Reported	Note:	Not Reported
Level reading date:	1978-02-02	Feet below surface:	124
Feet to sea level:	Not Reported	Note:	Not Reported
Level reading date:	1978-01-05	Feet below surface:	122.50
Feet to sea level:	Not Reported	Note:	Not Reported

GEOCHECK® - PHYSICAL SETTING SOURCE MAP FINDINGS

Level reading date:	1977-12-05	Feet below surface:	124.50
Feet to sea level:	Not Reported	Note:	Not Reported
Level reading date:	1977-11-03	Feet below surface:	131.50
Feet to sea level:	Not Reported	Note:	Not Reported
Level reading date:	1977-10-05	Feet below surface:	141.50
Feet to sea level:	Not Reported	Note:	Not Reported
Level reading date:	1977-09-01	Feet below surface:	122.50
Feet to sea level:	Not Reported	Note:	Not Reported
Level reading date:	1977-08-02	Feet below surface:	326
Feet to sea level:	Not Reported	Note:	The site was being pumped.
Level reading date:	1977-07-01	Feet below surface:	324
Feet to sea level:	Not Reported	Note:	The site was being pumped.
Level reading date:	1977-06-02	Feet below surface:	320
Feet to sea level:	Not Reported	Note:	The site was being pumped.
Level reading date:	1977-05-05	Feet below surface:	121.50
Feet to sea level:	Not Reported	Note:	Not Reported
Level reading date:	1977-04-05	Feet below surface:	121.50
Feet to sea level:	Not Reported	Note:	Not Reported
Level reading date:	1977-03-04	Feet below surface:	117.50
Feet to sea level:	Not Reported	Note:	Not Reported
Level reading date:	1977-02-02	Feet below surface:	117.50
Feet to sea level:	Not Reported	Note:	Not Reported
Level reading date:	1977-01-04	Feet below surface:	117.50
Feet to sea level:	Not Reported	Note:	Not Reported
Level reading date:	1976-12-03	Feet below surface:	117.50
Feet to sea level:	Not Reported	Note:	Not Reported
Level reading date:	1976-11-05	Feet below surface:	118.50
Feet to sea level:	Not Reported	Note:	Not Reported
Level reading date:	1976-10-06	Feet below surface:	340
Feet to sea level:	Not Reported	Note:	The site was being pumped.
Level reading date:	1976-09-03	Feet below surface:	347
Feet to sea level:	Not Reported	Note:	The site was being pumped.
Level reading date:	1976-08-02	Feet below surface:	347
Feet to sea level:	Not Reported	Note:	The site was being pumped.
Level reading date:	1976-07-12	Feet below surface:	345
Feet to sea level:	Not Reported	Note:	The site was being pumped.
Level reading date:	1976-06-04	Feet below surface:	120.50
Feet to sea level:	Not Reported	Note:	Not Reported
Level reading date:	1976-05-04	Feet below surface:	116.50
Feet to sea level:	Not Reported	Note:	Not Reported
Level reading date:	1976-04-06	Feet below surface:	115.50
Feet to sea level:	Not Reported	Note:	Not Reported

GEOCHECK® - PHYSICAL SETTING SOURCE MAP FINDINGS

Level reading date:	1976-03-05	Feet below surface:	115.50
Feet to sea level:	Not Reported	Note:	Not Reported
Level reading date:	1976-02-06	Feet below surface:	115.50
Feet to sea level:	Not Reported	Note:	Not Reported
Level reading date:	1976-01-06	Feet below surface:	115.50
Feet to sea level:	Not Reported	Note:	Not Reported
Level reading date:	1975-12-04	Feet below surface:	120.50
Feet to sea level:	Not Reported	Note:	Not Reported
Level reading date:	1975-11-04	Feet below surface:	121.50
Feet to sea level:	Not Reported	Note:	Not Reported
Level reading date:	1975-10-02	Feet below surface:	234
Feet to sea level:	Not Reported	Note:	The site was being pumped.
Level reading date:	1975-09-05	Feet below surface:	239
Feet to sea level:	Not Reported	Note:	The site was being pumped.
Level reading date:	1975-08-06	Feet below surface:	238
Feet to sea level:	Not Reported	Note:	The site was being pumped.
Level reading date:	1975-07-14	Feet below surface:	238
Feet to sea level:	Not Reported	Note:	The site was being pumped.
Level reading date:	1975-06-03	Feet below surface:	237
Feet to sea level:	Not Reported	Note:	The site was being pumped.
Level reading date:	1975-05-08	Feet below surface:	229
Feet to sea level:	Not Reported	Note:	The site was being pumped.
Level reading date:	1975-04-02	Feet below surface:	117.50
Feet to sea level:	Not Reported	Note:	Not Reported
Level reading date:	1975-03-10	Feet below surface:	126.50
Feet to sea level:	Not Reported	Note:	Not Reported
Level reading date:	1975-02-05	Feet below surface:	117.50
Feet to sea level:	Not Reported	Note:	Not Reported
Level reading date:	1975-01-08	Feet below surface:	123.50
Feet to sea level:	Not Reported	Note:	Not Reported
Level reading date:	1974-12-09	Feet below surface:	123.50
Feet to sea level:	Not Reported	Note:	Not Reported
Level reading date:	1974-12-04	Feet below surface:	126
Feet to sea level:	Not Reported	Note:	Not Reported
Level reading date:	1974-11-08	Feet below surface:	123.50
Feet to sea level:	Not Reported	Note:	Not Reported
Level reading date:	1974-10-08	Feet below surface:	128.50
Feet to sea level:	Not Reported	Note:	Not Reported
Level reading date:	1974-09-05	Feet below surface:	240
Feet to sea level:	Not Reported	Note:	The site was being pumped.
Level reading date:	1974-08-05	Feet below surface:	243
Feet to sea level:	Not Reported	Note:	The site was being pumped.

GEOCHECK® - PHYSICAL SETTING SOURCE MAP FINDINGS

Level reading date:	1974-06-27	Feet below surface:	243
Feet to sea level:	Not Reported	Note:	The site was being pumped.
Level reading date:	1974-05-24	Feet below surface:	234
Feet to sea level:	Not Reported	Note:	The site was being pumped.
Level reading date:	1974-04-24	Feet below surface:	129.50
Feet to sea level:	Not Reported	Note:	Not Reported
Level reading date:	1974-04-01	Feet below surface:	127.50
Feet to sea level:	Not Reported	Note:	Not Reported
Level reading date:	1974-03-03	Feet below surface:	110.50
Feet to sea level:	Not Reported	Note:	Not Reported
Level reading date:	1974-02-01	Feet below surface:	151.50
Feet to sea level:	Not Reported		
Note:	A nearby site that taps the same aquifer was being pumped.		
Level reading date:	1974-01-31	Feet below surface:	152.50
Feet to sea level:	Not Reported	Note:	Not Reported
Level reading date:	1974-01-02	Feet below surface:	132.50
Feet to sea level:	Not Reported	Note:	Not Reported
Level reading date:	1973-12-03	Feet below surface:	131.50
Feet to sea level:	Not Reported	Note:	Not Reported
Level reading date:	1973-11-01	Feet below surface:	142.50
Feet to sea level:	Not Reported	Note:	Not Reported
Level reading date:	1973-10-01	Feet below surface:	141.50
Feet to sea level:	Not Reported	Note:	Not Reported
Level reading date:	1973-09-05	Feet below surface:	141.50
Feet to sea level:	Not Reported	Note:	Not Reported
Level reading date:	1973-07-02	Feet below surface:	171.50
Feet to sea level:	Not Reported	Note:	Not Reported
Level reading date:	1973-04-29	Feet below surface:	126
Feet to sea level:	Not Reported		
Note:	Other conditions existed that would affect the measured water level.		
Level reading date:	1973-04-03	Feet below surface:	110
Feet to sea level:	Not Reported		
Note:	Other conditions existed that would affect the measured water level.		

F28
SSW
1/2 - 1 Mile
Higher

FED USGS USGS40000152266

Organization ID:	USGS-CA		
Organization Name:	USGS California Water Science Center		
Monitor Location:	007N012W09E002S	Type:	Well
Description:	Not Reported	HUC:	18090206
Drainage Area:	Not Reported	Drainage Area Units:	Not Reported
Contrib Drainage Area:	Not Reported	Contrib Drainage Area Unts:	Not Reported
Aquifer:	Basin and Range basin-fill aquifers		
Formation Type:	Not Reported	Aquifer Type:	Not Reported

GEOCHECK® - PHYSICAL SETTING SOURCE MAP FINDINGS

Construction Date: 19590101
Well Depth Units: ft
Well Hole Depth Units: ft

Well Depth: 481
Well Hole Depth: 550

Ground water levels, Number of Measurements: 122
Feet below surface: 231
Note: The site was being pumped.

Level reading date: 1971-08-05
Feet to sea level: Not Reported

Level reading date: 1971-07-13
Feet to sea level: Not Reported

Feet below surface: 200
Note: The site was being pumped.

Level reading date: 1971-06-02
Feet to sea level: Not Reported

Feet below surface: 167
Note: The site was being pumped.

Level reading date: 1971-05-07
Feet to sea level: Not Reported

Feet below surface: 130
Note: Not Reported

Level reading date: 1971-04-06
Feet to sea level: Not Reported

Feet below surface: 140
Note: Not Reported

Level reading date: 1971-03-01
Feet to sea level: Not Reported

Feet below surface: 135
Note: Not Reported

Level reading date: 1971-02-05
Feet to sea level: Not Reported

Feet below surface: 123
Note: Not Reported

Level reading date: 1971-01-04
Feet to sea level: Not Reported

Feet below surface: 135
Note: Not Reported

Level reading date: 1970-12-07
Feet to sea level: Not Reported

Feet below surface: 133
Note: Not Reported

Level reading date: 1970-11-05
Feet to sea level: Not Reported

Feet below surface: 181
Note: The site was being pumped.

Level reading date: 1970-10-08
Feet to sea level: Not Reported

Feet below surface: 139
Note: Not Reported

Level reading date: 1970-09-10
Feet to sea level: Not Reported

Feet below surface: 205
Note: The site was being pumped.

Level reading date: 1970-08-04
Feet to sea level: Not Reported

Feet below surface: 205
Note: The site was being pumped.

Level reading date: 1970-07-08
Feet to sea level: Not Reported

Feet below surface: 204
Note: The site was being pumped.

Level reading date: 1970-06-05
Feet to sea level: Not Reported

Feet below surface: 200
Note: The site was being pumped.

Level reading date: 1970-05-01
Feet to sea level: Not Reported

Feet below surface: 180
Note: The site was being pumped.

Level reading date: 1970-04-03
Feet to sea level: Not Reported

Feet below surface: 173
Note: The site was being pumped.

Level reading date: 1970-03-02
Feet to sea level: Not Reported

Feet below surface: 125
Note: Not Reported

Level reading date: 1970-02-06
Feet to sea level: Not Reported

Feet below surface: 170
Note: The site was being pumped.

GEOCHECK® - PHYSICAL SETTING SOURCE MAP FINDINGS

Level reading date:	1970-01-02	Feet below surface:	122
Feet to sea level:	Not Reported	Note:	Not Reported
Level reading date:	1969-12-01	Feet below surface:	125
Feet to sea level:	Not Reported	Note:	Not Reported
Level reading date:	1969-11-05	Feet below surface:	180
Feet to sea level:	Not Reported	Note:	The site was being pumped.
Level reading date:	1969-10-01	Feet below surface:	198
Feet to sea level:	Not Reported	Note:	The site was being pumped.
Level reading date:	1969-09-02	Feet below surface:	204
Feet to sea level:	Not Reported	Note:	The site was being pumped.
Level reading date:	1969-07-30	Feet below surface:	202
Feet to sea level:	Not Reported	Note:	The site was being pumped.
Level reading date:	1969-07-01	Feet below surface:	198
Feet to sea level:	Not Reported	Note:	The site was being pumped.
Level reading date:	1969-06-05	Feet below surface:	183
Feet to sea level:	Not Reported	Note:	The site was being pumped.
Level reading date:	1969-05-05	Feet below surface:	120
Feet to sea level:	Not Reported	Note:	Not Reported
Level reading date:	1969-04-01	Feet below surface:	114
Feet to sea level:	Not Reported	Note:	Not Reported
Level reading date:	1969-03-03	Feet below surface:	166
Feet to sea level:	Not Reported	Note:	The site was being pumped.
Level reading date:	1969-02-07	Feet below surface:	143
Feet to sea level:	Not Reported	Note:	The site was being pumped.
Level reading date:	1969-01-02	Feet below surface:	169
Feet to sea level:	Not Reported	Note:	The site was being pumped.
Level reading date:	1968-12-04	Feet below surface:	182
Feet to sea level:	Not Reported	Note:	The site was being pumped.
Level reading date:	1968-11-04	Feet below surface:	128
Feet to sea level:	Not Reported	Note:	Not Reported
Level reading date:	1968-10-01	Feet below surface:	193
Feet to sea level:	Not Reported	Note:	The site was being pumped.
Level reading date:	1968-09-05	Feet below surface:	175
Feet to sea level:	Not Reported	Note:	The site was being pumped.
Level reading date:	1968-08-02	Feet below surface:	199
Feet to sea level:	Not Reported	Note:	The site was being pumped.
Level reading date:	1968-07-02	Feet below surface:	190
Feet to sea level:	Not Reported	Note:	The site was being pumped.
Level reading date:	1968-06-07	Feet below surface:	189
Feet to sea level:	Not Reported	Note:	The site was being pumped.
Level reading date:	1968-05-03	Feet below surface:	176
Feet to sea level:	Not Reported	Note:	The site was being pumped.

GEOCHECK® - PHYSICAL SETTING SOURCE MAP FINDINGS

Level reading date:	1968-04-03	Feet below surface:	149
Feet to sea level:	Not Reported	Note:	Not Reported
Level reading date:	1968-03-01	Feet below surface:	150
Feet to sea level:	Not Reported	Note:	Not Reported
Level reading date:	1968-02-01	Feet below surface:	166
Feet to sea level:	Not Reported	Note:	The site was being pumped.
Level reading date:	1968-01-02	Feet below surface:	169
Feet to sea level:	Not Reported	Note:	The site was being pumped.
Level reading date:	1967-12-04	Feet below surface:	129
Feet to sea level:	Not Reported	Note:	Not Reported
Level reading date:	1967-11-03	Feet below surface:	175
Feet to sea level:	Not Reported	Note:	The site was being pumped.
Level reading date:	1967-10-24	Feet below surface:	120.2
Feet to sea level:	Not Reported	Note:	Not Reported
Level reading date:	1967-10-02	Feet below surface:	185
Feet to sea level:	Not Reported	Note:	The site was being pumped.
Level reading date:	1967-09-05	Feet below surface:	196
Feet to sea level:	Not Reported	Note:	The site was being pumped.
Level reading date:	1967-08-04	Feet below surface:	195
Feet to sea level:	Not Reported	Note:	The site was being pumped.
Level reading date:	1967-07-01	Feet below surface:	140
Feet to sea level:	Not Reported	Note:	Not Reported
Level reading date:	1967-06-02	Feet below surface:	177
Feet to sea level:	Not Reported	Note:	The site was being pumped.
Level reading date:	1967-05-01	Feet below surface:	110
Feet to sea level:	Not Reported	Note:	Not Reported
Level reading date:	1967-04-06	Feet below surface:	113
Feet to sea level:	Not Reported	Note:	Not Reported
Level reading date:	1967-03-03	Feet below surface:	112
Feet to sea level:	Not Reported	Note:	Not Reported
Level reading date:	1967-02-01	Feet below surface:	105
Feet to sea level:	Not Reported	Note:	Not Reported
Level reading date:	1967-01-06	Feet below surface:	165
Feet to sea level:	Not Reported	Note:	The site was being pumped.
Level reading date:	1966-12-05	Feet below surface:	110
Feet to sea level:	Not Reported	Note:	Not Reported
Level reading date:	1966-11-14	Feet below surface:	127
Feet to sea level:	Not Reported	Note:	Not Reported
Level reading date:	1966-10-04	Feet below surface:	130
Feet to sea level:	Not Reported	Note:	Not Reported
Level reading date:	1966-09-13	Feet below surface:	178
Feet to sea level:	Not Reported	Note:	The site was being pumped.

GEOCHECK® - PHYSICAL SETTING SOURCE MAP FINDINGS

Level reading date:	1966-08-02	Feet below surface:	192
Feet to sea level:	Not Reported	Note:	The site was being pumped.
Level reading date:	1966-07-06	Feet below surface:	185
Feet to sea level:	Not Reported	Note:	The site was being pumped.
Level reading date:	1966-06-03	Feet below surface:	183
Feet to sea level:	Not Reported	Note:	The site was being pumped.
Level reading date:	1966-05-09	Feet below surface:	130
Feet to sea level:	Not Reported	Note:	Not Reported
Level reading date:	1966-04-01	Feet below surface:	148
Feet to sea level:	Not Reported	Note:	The site was being pumped.
Level reading date:	1966-03-08	Feet below surface:	104
Feet to sea level:	Not Reported	Note:	Not Reported
Level reading date:	1966-02-02	Feet below surface:	92
Feet to sea level:	Not Reported	Note:	Not Reported
Level reading date:	1966-01-04	Feet below surface:	80
Feet to sea level:	Not Reported	Note:	Not Reported
Level reading date:	1965-12-01	Feet below surface:	115
Feet to sea level:	Not Reported	Note:	Not Reported
Level reading date:	1965-11-02	Feet below surface:	170
Feet to sea level:	Not Reported	Note:	The site was being pumped.
Level reading date:	1965-10-11	Feet below surface:	172
Feet to sea level:	Not Reported	Note:	The site was being pumped.
Level reading date:	1965-09-03	Feet below surface:	186
Feet to sea level:	Not Reported	Note:	The site was being pumped.
Level reading date:	1965-07-08	Feet below surface:	183
Feet to sea level:	Not Reported	Note:	The site was being pumped.
Level reading date:	1965-06-03	Feet below surface:	130
Feet to sea level:	Not Reported	Note:	Not Reported
Level reading date:	1965-05-04	Feet below surface:	168
Feet to sea level:	Not Reported	Note:	The site was being pumped.
Level reading date:	1965-04-06	Feet below surface:	113
Feet to sea level:	Not Reported	Note:	Not Reported
Level reading date:	1965-03-04	Feet below surface:	100
Feet to sea level:	Not Reported	Note:	Not Reported
Level reading date:	1965-02-04	Feet below surface:	87
Feet to sea level:	Not Reported	Note:	Not Reported
Level reading date:	1965-02-01	Feet below surface:	81
Feet to sea level:	Not Reported	Note:	Not Reported
Level reading date:	1964-12-07	Feet below surface:	98
Feet to sea level:	Not Reported	Note:	Not Reported
Level reading date:	1964-11-13	Feet below surface:	103
Feet to sea level:	Not Reported	Note:	Not Reported

GEOCHECK® - PHYSICAL SETTING SOURCE MAP FINDINGS

Level reading date:	1964-10-18	Feet below surface:	140
Feet to sea level:	Not Reported	Note:	Not Reported
Level reading date:	1964-09-02	Feet below surface:	128
Feet to sea level:	Not Reported	Note:	Not Reported
Level reading date:	1964-08-03	Feet below surface:	183
Feet to sea level:	Not Reported	Note:	The site was being pumped.
Level reading date:	1964-07-03	Feet below surface:	149
Feet to sea level:	Not Reported	Note:	The site was being pumped.
Level reading date:	1964-06-15	Feet below surface:	145
Feet to sea level:	Not Reported	Note:	The site was being pumped.
Level reading date:	1964-05-12	Feet below surface:	115
Feet to sea level:	Not Reported	Note:	Not Reported
Level reading date:	1964-05-05	Feet below surface:	108
Feet to sea level:	Not Reported	Note:	Not Reported
Level reading date:	1964-04-02	Feet below surface:	90
Feet to sea level:	Not Reported	Note:	Not Reported
Level reading date:	1964-03-05	Feet below surface:	86
Feet to sea level:	Not Reported	Note:	Not Reported
Level reading date:	1964-02-04	Feet below surface:	86
Feet to sea level:	Not Reported	Note:	Not Reported
Level reading date:	1964-01-06	Feet below surface:	88
Feet to sea level:	Not Reported	Note:	Not Reported
Level reading date:	1963-12-04	Feet below surface:	94
Feet to sea level:	Not Reported	Note:	Not Reported
Level reading date:	1963-11-05	Feet below surface:	112
Feet to sea level:	Not Reported	Note:	Not Reported
Level reading date:	1963-10-01	Feet below surface:	167
Feet to sea level:	Not Reported	Note:	The site was being pumped.
Level reading date:	1963-09-05	Feet below surface:	125
Feet to sea level:	Not Reported	Note:	Not Reported
Level reading date:	1963-08-06	Feet below surface:	127
Feet to sea level:	Not Reported	Note:	Not Reported
Level reading date:	1963-07-02	Feet below surface:	120
Feet to sea level:	Not Reported	Note:	Not Reported
Level reading date:	1963-06-04	Feet below surface:	101
Feet to sea level:	Not Reported	Note:	Not Reported
Level reading date:	1963-05-01	Feet below surface:	96
Feet to sea level:	Not Reported	Note:	Not Reported
Level reading date:	1963-04-10	Feet below surface:	90
Feet to sea level:	Not Reported	Note:	Not Reported
Level reading date:	1963-03-04	Feet below surface:	94
Feet to sea level:	Not Reported	Note:	Not Reported

GEOCHECK® - PHYSICAL SETTING SOURCE MAP FINDINGS

Level reading date:	1963-02-04	Feet below surface:	138
Feet to sea level:	Not Reported	Note:	The site was being pumped.
Level reading date:	1963-01-03	Feet below surface:	95
Feet to sea level:	Not Reported	Note:	Not Reported
Level reading date:	1962-12-04	Feet below surface:	152
Feet to sea level:	Not Reported	Note:	The site was being pumped.
Level reading date:	1962-11-09	Feet below surface:	125
Feet to sea level:	Not Reported	Note:	Not Reported
Level reading date:	1962-10-11	Feet below surface:	163
Feet to sea level:	Not Reported	Note:	The site was being pumped.
Level reading date:	1962-06-02	Feet below surface:	80
Feet to sea level:	Not Reported	Note:	Not Reported
Level reading date:	1962-03-26	Feet below surface:	74.2
Feet to sea level:	Not Reported	Note:	Not Reported
Level reading date:	1962-02-05	Feet below surface:	73
Feet to sea level:	Not Reported	Note:	Not Reported
Level reading date:	1962-01-02	Feet below surface:	72
Feet to sea level:	Not Reported	Note:	Not Reported
Level reading date:	1961-12-04	Feet below surface:	108
Feet to sea level:	Not Reported	Note:	The site was being pumped.
Level reading date:	1961-09-29	Feet below surface:	146
Feet to sea level:	Not Reported	Note:	The site was being pumped.
Level reading date:	1961-05-26	Feet below surface:	121
Feet to sea level:	Not Reported	Note:	The site was being pumped.
Level reading date:	1961-04-11	Feet below surface:	74
Feet to sea level:	Not Reported	Note:	Not Reported
Level reading date:	1961-03-24	Feet below surface:	70
Feet to sea level:	Not Reported	Note:	Not Reported
Level reading date:	1961-02-17	Feet below surface:	70
Feet to sea level:	Not Reported	Note:	Not Reported
Level reading date:	1961-01-20	Feet below surface:	80
Feet to sea level:	Not Reported	Note:	Not Reported
Level reading date:	1960-12-02	Feet below surface:	80
Feet to sea level:	Not Reported	Note:	Not Reported
Level reading date:	1959-11-15	Feet below surface:	107
Feet to sea level:	Not Reported		
Note:	Other conditions existed that would affect the measured water level.		
Level reading date:	1959-10-15	Feet below surface:	163
Feet to sea level:	Not Reported	Note:	The site was being pumped.

GEOCHECK® - PHYSICAL SETTING SOURCE MAP FINDINGS

Map ID
Direction
Distance
Elevation

Database EDR ID Number

F29
SSW
1/2 - 1 Mile
Higher

CA WELLS CAUSGSN00008458

Well ID: USGS-344239118094201 Well Type: UNK
Source: United States Geological Survey
Other Name: USGS-344239118094201 GAMA PFAS Testing: Not Reported
Groundwater Quality Data: https://gamagroundwater.waterboards.ca.gov/gama/gamamap/public/GamaDataDisplay.asp?dataset=USGSNEW&samp_date=&global_id=&assigned_name=USGS-344239118094201&store_num=
GeoTracker Data: Not Reported

F30
SSW
1/2 - 1 Mile
Higher

CA WELLS CAUSGSN00015293

Well ID: USGS-344240118094201 Well Type: UNK
Source: United States Geological Survey
Other Name: USGS-344240118094201 GAMA PFAS Testing: Not Reported
Groundwater Quality Data: https://gamagroundwater.waterboards.ca.gov/gama/gamamap/public/GamaDataDisplay.asp?dataset=USGSNEW&samp_date=&global_id=&assigned_name=USGS-344240118094201&store_num=
GeoTracker Data: Not Reported

F31
SSW
1/2 - 1 Mile
Higher

CA WELLS CADWR0000013263

Well ID: 07N12W09E002S Well Type: UNK
Source: Department of Water Resources
Other Name: 07N12W09E002S GAMA PFAS Testing: Not Reported
Groundwater Quality Data: https://gamagroundwater.waterboards.ca.gov/gama/gamamap/public/GamaDataDisplay.asp?dataset=DWR&samp_date=&global_id=&assigned_name=07N12W09E002S&store_num=
GeoTracker Data: Not Reported

F32
SSW
1/2 - 1 Mile
Higher

CA WELLS CADWR9000012109

State Well #: 07N12W09E002S Station ID: 5359
Well Name: Not Reported Basin Name: Antelope Valley
Well Use: Unknown Well Type: Unknown
Well Depth: 0 Well Completion Rpt #: Not Reported

GEOCHECK® - PHYSICAL SETTING SOURCE MAP FINDINGS

Map ID
Direction
Distance
Elevation

Database EDR ID Number

F33
SSW
1/2 - 1 Mile
Higher

CA WELLS CADWR9000012098

State Well #:	07N12W09E003S	Station ID:	29160
Well Name:	Not Reported	Basin Name:	Antelope Valley
Well Use:	Unknown	Well Type:	Unknown
Well Depth:	0	Well Completion Rpt #:	Not Reported

34
East
1/2 - 1 Mile
Higher

FED USGS USGS40000152482

Organization ID:	USGS-CA	Type:	Well
Organization Name:	USGS California Water Science Center	HUC:	18090206
Monitor Location:	007N012W03N001S	Drainage Area Units:	Not Reported
Description:	Not Reported	Contrib Drainage Area Units:	Not Reported
Drainage Area:	Not Reported		
Contrib Drainage Area:	Not Reported		
Aquifer:	Basin and Range basin-fill aquifers		
Formation Type:	Not Reported	Aquifer Type:	Not Reported
Construction Date:	Not Reported	Well Depth:	Not Reported
Well Depth Units:	Not Reported	Well Hole Depth:	Not Reported
Well Hole Depth Units:	Not Reported		

G35
SW
1/2 - 1 Mile
Higher

FED USGS USGS40000152276

Organization ID:	USGS-CA	Type:	Well
Organization Name:	USGS California Water Science Center	HUC:	18090206
Monitor Location:	007N012W08H001S	Drainage Area Units:	Not Reported
Description:	Not Reported	Contrib Drainage Area Units:	Not Reported
Drainage Area:	Not Reported		
Contrib Drainage Area:	Not Reported		
Aquifer:	Basin and Range basin-fill aquifers		
Formation Type:	Not Reported	Aquifer Type:	Not Reported
Construction Date:	Not Reported	Well Depth:	Not Reported
Well Depth Units:	Not Reported	Well Hole Depth:	51
Well Hole Depth Units:	ft		

Ground water levels,Number of Measurements:	3	Level reading date:	1952-03-03
Feet below surface:	13.52	Feet to sea level:	Not Reported
Note:	Not Reported		
Level reading date:	1951-11-15	Feet below surface:	16.44
Feet to sea level:	Not Reported	Note:	Not Reported
Level reading date:	1951-10-17	Feet below surface:	17.13
Feet to sea level:	Not Reported	Note:	Not Reported

GEOCHECK® - PHYSICAL SETTING SOURCE MAP FINDINGS

Map ID
Direction
Distance
Elevation

Database EDR ID Number

G36
SW
1/2 - 1 Mile
Higher

CA WELLS CADWR9000012114

State Well #:	07N12W08H001S	Station ID:	5358
Well Name:	Not Reported	Basin Name:	Antelope Valley
Well Use:	Unknown	Well Type:	Unknown
Well Depth:	0	Well Completion Rpt #:	Not Reported

H37
NE
1/2 - 1 Mile
Lower

CA WELLS CADWR9000012370

State Well #:	07N12W04H001S	Station ID:	29042
Well Name:	Not Reported	Basin Name:	Antelope Valley
Well Use:	Unknown	Well Type:	Unknown
Well Depth:	0	Well Completion Rpt #:	Not Reported

H38
NE
1/2 - 1 Mile
Lower

FED USGS USGS40000152840

Organization ID:	USGS-CA	Type:	Well
Organization Name:	USGS California Water Science Center	HUC:	18090206
Monitor Location:	007N012W04H001S	Drainage Area Units:	Not Reported
Description:	Not Reported	Contrib Drainage Area Units:	Not Reported
Drainage Area:	Not Reported		
Contrib Drainage Area:	Not Reported		
Aquifer:	Basin and Range basin-fill aquifers	Aquifer Type:	Not Reported
Formation Type:	Not Reported	Well Depth:	Not Reported
Construction Date:	Not Reported	Well Hole Depth:	Not Reported
Well Depth Units:	Not Reported		
Well Hole Depth Units:	Not Reported		

Ground water levels, Number of Measurements:	5	Level reading date:	1945-03-12
Feet below surface:	3.15	Feet to sea level:	Not Reported
Note:	Not Reported		
Level reading date:	1944-05-02	Feet below surface:	3.15
Feet to sea level:	Not Reported	Note:	Not Reported
Level reading date:	1943-12-04	Feet below surface:	8.3
Feet to sea level:	Not Reported	Note:	Not Reported
Level reading date:	1942-12-26	Feet below surface:	3.55
Feet to sea level:	Not Reported	Note:	Not Reported
Level reading date:	1941-12-05	Feet below surface:	3.2
Feet to sea level:	Not Reported	Note:	Not Reported

GEOCHECK® - PHYSICAL SETTING SOURCE MAP FINDINGS

Map ID
Direction
Distance
Elevation

Database EDR ID Number

I39
East
1/2 - 1 Mile
Higher

CA WELLS CADWR9000012252

State Well #:	07N12W03P002S	Station ID:	5351
Well Name:	Not Reported	Basin Name:	Antelope Valley
Well Use:	Unknown	Well Type:	Unknown
Well Depth:	0	Well Completion Rpt #:	Not Reported

I40
East
1/2 - 1 Mile
Higher

FED USGS USGS40000152563

Organization ID:	USGS-CA	Type:	Well
Organization Name:	USGS California Water Science Center	HUC:	18090206
Monitor Location:	007N012W03P002S	Drainage Area Units:	Not Reported
Description:	Not Reported	Contrib Drainage Area Units:	Not Reported
Drainage Area:	Not Reported		
Contrib Drainage Area:	Not Reported		
Aquifer:	Basin and Range basin-fill aquifers		
Formation Type:	Not Reported	Aquifer Type:	Not Reported
Construction Date:	Not Reported	Well Depth:	Not Reported
Well Depth Units:	Not Reported	Well Hole Depth:	Not Reported
Well Hole Depth Units:	Not Reported		

Ground water levels,Number of Measurements:	2	Level reading date:	1963-09-04
Feet below surface:	37.70	Feet to sea level:	Not Reported
Note:	Not Reported		

Level reading date:	1963-09-01	Feet below surface:	38.00
Feet to sea level:	Not Reported	Note:	Not Reported

J41
SE
1/2 - 1 Mile
Higher

FED USGS USGS40000152289

Organization ID:	USGS-CA	Type:	Well
Organization Name:	USGS California Water Science Center	HUC:	18090206
Monitor Location:	007N012W10Z013S	Drainage Area Units:	Not Reported
Description:	Not Reported	Contrib Drainage Area Units:	Not Reported
Drainage Area:	Not Reported		
Contrib Drainage Area:	Not Reported		
Aquifer:	Basin and Range basin-fill aquifers		
Formation Type:	Not Reported	Aquifer Type:	Not Reported
Construction Date:	Not Reported	Well Depth:	Not Reported
Well Depth Units:	Not Reported	Well Hole Depth:	Not Reported
Well Hole Depth Units:	Not Reported		

GEOCHECK® - PHYSICAL SETTING SOURCE MAP FINDINGS

Map ID
Direction
Distance
Elevation

Database EDR ID Number

J42
SE
1/2 - 1 Mile
Higher

FED USGS USGS40000152288

Organization ID:	USGS-CA		
Organization Name:	USGS California Water Science Center		
Monitor Location:	007N012W10Z012S	Type:	Well
Description:	Not Reported	HUC:	18090206
Drainage Area:	Not Reported	Drainage Area Units:	Not Reported
Contrib Drainage Area:	Not Reported	Contrib Drainage Area Units:	Not Reported
Aquifer:	Basin and Range basin-fill aquifers		
Formation Type:	Not Reported	Aquifer Type:	Not Reported
Construction Date:	Not Reported	Well Depth:	Not Reported
Well Depth Units:	Not Reported	Well Hole Depth:	Not Reported
Well Hole Depth Units:	Not Reported		

43
South
1/2 - 1 Mile
Higher

FED USGS USGS40000152141

Organization ID:	USGS-CA		
Organization Name:	USGS California Water Science Center		
Monitor Location:	007N012W09P001S	Type:	Well
Description:	Not Reported	HUC:	18090206
Drainage Area:	Not Reported	Drainage Area Units:	Not Reported
Contrib Drainage Area:	Not Reported	Contrib Drainage Area Units:	Not Reported
Aquifer:	Basin and Range basin-fill aquifers		
Formation Type:	Not Reported	Aquifer Type:	Not Reported
Construction Date:	Not Reported	Well Depth:	Not Reported
Well Depth Units:	Not Reported	Well Hole Depth:	Not Reported
Well Hole Depth Units:	Not Reported		

K44
SE
1/2 - 1 Mile
Higher

FED USGS USGS40000152225

Organization ID:	USGS-CA		
Organization Name:	USGS California Water Science Center		
Monitor Location:	007N012W10Z011S	Type:	Well
Description:	Not Reported	HUC:	18090206
Drainage Area:	Not Reported	Drainage Area Units:	Not Reported
Contrib Drainage Area:	Not Reported	Contrib Drainage Area Units:	Not Reported
Aquifer:	Basin and Range basin-fill aquifers		
Formation Type:	Not Reported	Aquifer Type:	Not Reported
Construction Date:	19030101	Well Depth:	Not Reported
Well Depth Units:	Not Reported	Well Hole Depth:	1100
Well Hole Depth Units:	ft		

GEOCHECK® - PHYSICAL SETTING SOURCE MAP FINDINGS

Map ID
Direction
Distance
Elevation

Database EDR ID Number

K45
SE
1/2 - 1 Mile
Higher

FED USGS USGS40000152226

Organization ID:	USGS-CA		
Organization Name:	USGS California Water Science Center		
Monitor Location:	007N012W10Z019S	Type:	Well
Description:	Not Reported	HUC:	18090206
Drainage Area:	Not Reported	Drainage Area Units:	Not Reported
Contrib Drainage Area:	Not Reported	Contrib Drainage Area Unts:	Not Reported
Aquifer:	Basin and Range basin-fill aquifers		
Formation Type:	Not Reported	Aquifer Type:	Not Reported
Construction Date:	Not Reported	Well Depth:	Not Reported
Well Depth Units:	Not Reported	Well Hole Depth:	2
Well Hole Depth Units:	ft		

GEOCHECK® - PHYSICAL SETTING SOURCE MAP FINDINGS RADON

AREA RADON INFORMATION

State Database: CA Radon

Radon Test Results

Zipcode	Num Tests	> 4 pCi/L
93534	22	0

Federal EPA Radon Zone for LOS ANGELES County: 2

Note: Zone 1 indoor average level > 4 pCi/L.

: Zone 2 indoor average level \geq 2 pCi/L and \leq 4 pCi/L.

: Zone 3 indoor average level < 2 pCi/L.

Federal Area Radon Information for LOS ANGELES COUNTY, CA

Number of sites tested: 63

Area	Average Activity	% <4 pCi/L	% 4-20 pCi/L	% >20 pCi/L
Living Area - 1st Floor	0.711 pCi/L	98%	2%	0%
Living Area - 2nd Floor	Not Reported	Not Reported	Not Reported	Not Reported
Basement	0.933 pCi/L	100%	0%	0%

PHYSICAL SETTING SOURCE RECORDS SEARCHED

TOPOGRAPHIC INFORMATION

USGS 7.5' Digital Elevation Model (DEM)

Source: United States Geologic Survey

EDR acquired the USGS 7.5' Digital Elevation Model in 2002 and updated it in 2006. The 7.5 minute DEM corresponds to the USGS 1:24,000- and 1:25,000-scale topographic quadrangle maps. The DEM provides elevation data with consistent elevation units and projection.

Current USGS 7.5 Minute Topographic Map

Source: U.S. Geological Survey

HYDROLOGIC INFORMATION

Flood Zone Data: This data was obtained from the Federal Emergency Management Agency (FEMA). It depicts 100-year and 500-year flood zones as defined by FEMA. It includes the National Flood Hazard Layer (NFHL) which incorporates Flood Insurance Rate Map (FIRM) data and Q3 data from FEMA in areas not covered by NFHL.

Source: FEMA

Telephone: 877-336-2627

Date of Government Version: 2003, 2015

NWI: National Wetlands Inventory. This data, available in select counties across the country, was obtained by EDR in 2002, 2005 and 2010 from the U.S. Fish and Wildlife Service.

State Wetlands Data: Wetland Inventory

Source: Department of Fish and Wildlife

Telephone: 916-445-0411

HYDROGEOLOGIC INFORMATION

AQUIFLOW^R Information System

Source: EDR proprietary database of groundwater flow information

EDR has developed the AQUIFLOW Information System (AIS) to provide data on the general direction of groundwater flow at specific points. EDR has reviewed reports submitted to regulatory authorities at select sites and has extracted the date of the report, hydrogeologically determined groundwater flow direction and depth to water table information.

GEOLOGIC INFORMATION

Geologic Age and Rock Stratigraphic Unit

Source: P.G. Schruben, R.E. Arndt and W.J. Bawiec, Geology of the Conterminous U.S. at 1:2,500,000 Scale - A digital representation of the 1974 P.B. King and H.M. Beikman Map, USGS Digital Data Series DDS - 11 (1994).

STATSGO: State Soil Geographic Database

Source: Department of Agriculture, Natural Resources Conservation Service (NRCS)

The U.S. Department of Agriculture's (USDA) Natural Resources Conservation Service (NRCS) leads the national Conservation Soil Survey (NCSS) and is responsible for collecting, storing, maintaining and distributing soil survey information for privately owned lands in the United States. A soil map in a soil survey is a representation of soil patterns in a landscape. Soil maps for STATSGO are compiled by generalizing more detailed (SSURGO) soil survey maps.

SSURGO: Soil Survey Geographic Database

Source: Department of Agriculture, Natural Resources Conservation Service (NRCS)

Telephone: 800-672-5559

SSURGO is the most detailed level of mapping done by the Natural Resources Conservation Service, mapping scales generally range from 1:12,000 to 1:63,360. Field mapping methods using national standards are used to construct the soil maps in the Soil Survey Geographic (SSURGO) database. SSURGO digitizing duplicates the original soil survey maps. This level of mapping is designed for use by landowners, townships and county natural resource planning and management.

PHYSICAL SETTING SOURCE RECORDS SEARCHED

LOCAL / REGIONAL WATER AGENCY RECORDS

FEDERAL WATER WELLS

PWS: Public Water Systems

Source: EPA/Office of Drinking Water

Telephone: 202-564-3750

Public Water System data from the Federal Reporting Data System. A PWS is any water system which provides water to at least 25 people for at least 60 days annually. PWSs provide water from wells, rivers and other sources.

PWS ENF: Public Water Systems Violation and Enforcement Data

Source: EPA/Office of Drinking Water

Telephone: 202-564-3750

Violation and Enforcement data for Public Water Systems from the Safe Drinking Water Information System (SDWIS) after August 1995. Prior to August 1995, the data came from the Federal Reporting Data System (FRDS).

USGS Water Wells: USGS National Water Inventory System (NWIS)

This database contains descriptive information on sites where the USGS collects or has collected data on surface water and/or groundwater. The groundwater data includes information on wells, springs, and other sources of groundwater.

OTHER STATE DATABASE INFORMATION

Groundwater Ambient Monitoring & Assessment Program

State Water Resources Control Board

Telephone: 916-341-5577

The GAMA Program is California's comprehensive groundwater quality monitoring program. GAMA collects data by testing the untreated, raw water in different types of wells for naturally-occurring and man-made chemicals. The GAMA data includes Domestic, Monitoring and Municipal well types from the following sources, Department of Water Resources, Department of Health Services, EDF, Agricultural Lands, Lawrence Livermore National Laboratory, Department of Pesticide Regulation, United States Geological Survey, Groundwater Ambient Monitoring and Assessment Program and Local Groundwater Projects.

Water Well Database

Source: Department of Water Resources

Telephone: 916-651-9648

California Drinking Water Quality Database

Source: Department of Public Health

Telephone: 916-324-2319

The database includes all drinking water compliance and special studies monitoring for the state of California since 1984. It consists of over 3,200,000 individual analyses along with well and water system information.

California Oil and Gas Well Locations

Source: Dept of Conservation, Geologic Energy Management Division

Telephone: 916-323-1779

Oil and Gas well locations in the state.

California Earthquake Fault Lines

Source: California Division of Mines and Geology

The fault lines displayed on EDR's Topographic map are digitized quaternary fault lines prepared in 1975 by the United States Geological Survey. Additional information (also from 1975) regarding activity at specific fault lines comes from California's Preliminary Fault Activity Map prepared by the California Division of Mines and Geology.

RADON

State Database: CA Radon

Source: Department of Public Health

Telephone: 916-210-8558

Radon Database for California

PHYSICAL SETTING SOURCE RECORDS SEARCHED

Area Radon Information

Source: USGS

Telephone: 703-356-4020

The National Radon Database has been developed by the U.S. Environmental Protection Agency (USEPA) and is a compilation of the EPA/State Residential Radon Survey and the National Residential Radon Survey. The study covers the years 1986 - 1992. Where necessary data has been supplemented by information collected at private sources such as universities and research institutions.

EPA Radon Zones

Source: EPA

Telephone: 703-356-4020

Sections 307 & 309 of IRRA directed EPA to list and identify areas of U.S. with the potential for elevated indoor radon levels.

OTHER

Airport Landing Facilities: Private and public use landing facilities

Source: Federal Aviation Administration, 800-457-6656

Epicenters: World earthquake epicenters, Richter 5 or greater

Source: Department of Commerce, National Oceanic and Atmospheric Administration

California Earthquake Fault Lines: The fault lines displayed on EDR's Topographic map are digitized quaternary fault lines, prepared in 1975 by the United State Geological Survey. Additional information (also from 1975) regarding activity at specific fault lines comes from California's Preliminary Fault Activity Map prepared by the California Division of Mines and Geology.

STREET AND ADDRESS INFORMATION

Â© 2015 TomTom North America, Inc. All rights reserved. This material is proprietary and the subject of copyright protection and other intellectual property rights owned by or licensed to Tele Atlas North America, Inc. The use of this material is subject to the terms of a license agreement. You will be held liable for any unauthorized copying or disclosure of this material.

P1E-22-05-03

AVE H VIC 15 STW
Lancaster, CA 93534

Inquiry Number: 6965055.5
May 05, 2022

The EDR-City Directory Image Report



Environmental Data Resources Inc

6 Armstrong Road
Shelton, CT 06484
800.352.0050
www.edrnet.com

TABLE OF CONTENTS

SECTION

Executive Summary

Findings

City Directory Images

Thank you for your business.

Please contact EDR at 1-800-352-0050
with any questions or comments.

Disclaimer - Copyright and Trademark Notice

This Report contains certain information obtained from a variety of public and other sources reasonably available to Environmental Data Resources, Inc. It cannot be concluded from this Report that coverage information for the target and surrounding properties does not exist from other sources. **NO WARRANTY EXPRESSED OR IMPLIED, IS MADE WHATSOEVER IN CONNECTION WITH THIS REPORT. ENVIRONMENTAL DATA RESOURCES, INC. SPECIFICALLY DISCLAIMS THE MAKING OF ANY SUCH WARRANTIES, INCLUDING WITHOUT LIMITATION, MERCHANTABILITY OR FITNESS FOR A PARTICULAR USE OR PURPOSE. ALL RISK IS ASSUMED BY THE USER. IN NO EVENT SHALL ENVIRONMENTAL DATA RESOURCES, INC. BE LIABLE TO ANYONE, WHETHER ARISING OUT OF ERRORS OR OMISSIONS, NEGLIGENCE, ACCIDENT OR ANY OTHER CAUSE, FOR ANY LOSS OR DAMAGE, INCLUDING, WITHOUT LIMITATION, SPECIAL, INCIDENTAL, CONSEQUENTIAL, OR EXEMPLARY DAMAGES. ANY LIABILITY ON THE PART OF ENVIRONMENTAL DATA RESOURCES, INC. IS STRICTLY LIMITED TO A REFUND OF THE AMOUNT PAID FOR THIS REPORT.** Purchaser accepts this Report "AS IS". Any analyses, estimates, ratings, environmental risk levels or risk codes provided in this Report are provided for illustrative purposes only, and are not intended to provide, nor should they be interpreted as providing any facts regarding, or prediction or forecast of, any environmental risk for any property. Only a Phase I Environmental Site Assessment performed by an environmental professional can provide information regarding the environmental risk for any property. Additionally, the information provided in this Report is not to be construed as legal advice.

Copyright 2020 by Environmental Data Resources, Inc. All rights reserved. Reproduction in any media or format, in whole or in part, of any report or map of Environmental Data Resources, Inc. or its affiliates is prohibited without prior written permission.

EDR and its logos (including Sanborn and Sanborn Map) are trademarks of Environmental Data Resources, Inc. or its affiliates. All other trademarks used herein are the property of their respective owners.

EXECUTIVE SUMMARY

DESCRIPTION

Environmental Data Resources, Inc.'s (EDR) City Directory Report is a screening tool designed to assist environmental professionals in evaluating potential liability on a target property resulting from past activities. EDR's City Directory Report includes a search of available city directory data at 5 year intervals.

RECORD SOURCES

EDR's Digital Archive combines historical directory listings from sources such as Cole Information and Dun & Bradstreet. These standard sources of property information complement and enhance each other to provide a more comprehensive report.

EDR is licensed to reproduce certain City Directory works by the copyright holders of those works. The purchaser of this EDR City Directory Report may include it in report(s) delivered to a customer. Reproduction of City Directories without permission of the publisher or licensed vendor may be a violation of copyright.



RESEARCH SUMMARY

The following research sources were consulted in the preparation of this report. A check mark indicates where information was identified in the source and provided in this report.

<u>Year</u>	<u>Target Street</u>	<u>Cross Street</u>	<u>Source</u>
2014	<input checked="" type="checkbox"/>	<input checked="" type="checkbox"/>	EDR Digital Archive
2010	<input checked="" type="checkbox"/>	<input checked="" type="checkbox"/>	EDR Digital Archive
2005	<input checked="" type="checkbox"/>	<input checked="" type="checkbox"/>	EDR Digital Archive
2000	<input checked="" type="checkbox"/>	<input checked="" type="checkbox"/>	EDR Digital Archive
1995	<input type="checkbox"/>	<input checked="" type="checkbox"/>	EDR Digital Archive
1992	<input checked="" type="checkbox"/>	<input checked="" type="checkbox"/>	EDR Digital Archive
1987	<input checked="" type="checkbox"/>	<input checked="" type="checkbox"/>	Haines Criss-Cross Directory
1982	<input checked="" type="checkbox"/>	<input checked="" type="checkbox"/>	Haines Criss-Cross Directory
1976	<input checked="" type="checkbox"/>	<input checked="" type="checkbox"/>	Haines Criss-Cross Directory
1970	<input checked="" type="checkbox"/>	<input checked="" type="checkbox"/>	B & G City Directory

FINDINGS

TARGET PROPERTY STREET

AVE H VIC 15 STW
Lancaster, CA 93534

<u>Year</u>	<u>CD Image</u>	<u>Source</u>
-------------	-----------------	---------------

W AVENUE H

2014	pg A2	EDR Digital Archive	
2010	pg A4	EDR Digital Archive	
2005	pg A6	EDR Digital Archive	
2000	pg A8	EDR Digital Archive	
1995	-	EDR Digital Archive	Target and Adjoining not listed in Source
1992	pg A11	EDR Digital Archive	
1987	pg A13	Haines Criss-Cross Directory	
1982	pg A15	Haines Criss-Cross Directory	
1982	pg A16	Haines Criss-Cross Directory	
1976	pg A19	Haines Criss-Cross Directory	
1970	pg A21	B & G City Directory	
1970	pg A22	B & G City Directory	

FINDINGS

CROSS STREETS

<u>Year</u>	<u>CD Image</u>	<u>Source</u>
<u>15TH ST W</u>		
2014	pg. A1	EDR Digital Archive
2010	pg. A3	EDR Digital Archive
2005	pg. A5	EDR Digital Archive
2000	pg. A7	EDR Digital Archive
1995	pg. A9	EDR Digital Archive
1992	pg. A10	EDR Digital Archive
1987	pg. A12	Haines Criss-Cross Directory
1982	pg. A14	Haines Criss-Cross Directory
1976	pg. A17	Haines Criss-Cross Directory
1976	pg. A18	Haines Criss-Cross Directory
1970	pg. A20	B & G City Directory

City Directory Images

15TH ST W

2014

45320 CUS, CLAUDIA
45326 MEZA, BENJAMIN
45332 DURAN, AMY C
45338 PAREDI, LUCAS
45344 OCCUPANT UNKNOWN,
45350 PIVOVAROFF, VICTOR M
45356 MCCANDLESSHART, ALCE A
45362 GONZALEZ, ALEX
45402 OCCUPANT UNKNOWN,
45408 PEREZ, JESS A
45414 SERRANO, GILBERT J
45514 LITTLE, RAVEN
45520 SALAZAR, ALICIA

W AVENUE H 2014

1010	MEDINA, JOSE B
1016	BLESSED HANDS BEAUTY SALON
1341	HARDEMAN, TROY
2551	ANTELOPE VALLEY FAIRGROUNDS
	ANTELOPE VALLEY FAIRGROUND SR V
	ANTELOPE VALLEY FAIRGROUND STURF CLU
	TURF CLUB SATELLITE WAGERING
2801	STILLWATER FOOD SERVICES INC
	UNITED STAFFING
3336	MILBOURNE, EARL F
3501	MICHAELS
3995	OCCUPANT UNKNOWN,
4697	OCCUPANT UNKNOWN,
5215	BROUGH MAINTENANCE
	BROUGH, LANCE C
5633	FLORES, JUAN A
6363	WATSON, ANTHONY F
6854	OCCUPANT UNKNOWN,
7044	BLADES, SUE
7057	PAZ, JESUS R
7150	OCCUPANT UNKNOWN,
7155	BENDER, RAWN M
7200	MILLER, WILLIAM R
7247	MASTERS, DONALD L
7605	LENDWAY, JENNIE M
7704	SCHNEIDER, PAUL G
7708	TINOYAN, RUSSELL O
7811	MADDOX, CLIFF W
7828	POTTER, DAN R
8515	CAMEO RANCH & WINERY
	GODDE FORREST G
	GODDE, STEVE
8539	MENDES, VINCE M
9023	BLACKWELL, DEBORAH K
	BOYD, VICKEE
	DEL SUR SCHOOL
	WESTSIDE UNION SCHOOL DISTRICT
9200	OCCUPANT UNKNOWN,
9310	LLARENA, JOSEPH T
9358	MATTISON, MARLENE L
9667	OCCUPANT UNKNOWN,
16555	HENRY, HELEN W
17301	OCCUPANT UNKNOWN,

15TH ST W

2010

45320 RODRIGUEZ, DANNY
45326 MEZA, BENJAMIN
45332 DURAN, AMY C
45338 PETERSON, MARY T
45344 CLARK, IVAN R
45350 PIVOVAROFF, VICTOR M
45356 MCCANDLESS, JAMES T
45362 BAKER, GAIL A
45402 OCCUPANT UNKNOWN,
45408 PEREZ, JESS A
45414 SERRANO, GILBERT J
45514 OCCUPANT UNKNOWN,
45520 OCCUPANT UNKNOWN,

W AVENUE H 2010

615	LANCASTER MAINTENANCE YARD
1109	GARRETT, ECHOL
2551	ANTELOPE VALLEY FRGRNDSTURF
2738	MILBOURNE, JR
2744	MOORE, JOANNE S
2801	RITE AID CUSTOMER SUPPORT CTR
	STILLWATER FOOD SVC INC
3336	MILBOURNE, EARL F
3995	MCKINLEY, BILL E
4697	OCCUPANT UNKNOWN,
5215	CAMARA, JR
5633	FLORES, JUAN A
6363	WATSON, ANTHONY F
6854	WARREN, DEBBIE L
7057	CASTANEDA, ROBERT M
7150	OCCUPANT UNKNOWN,
7155	BENDER, RAWN M
7200	BENCH RANCH
	BENCH, MICHAEL L
7247	MASTERS, DONALD L
7605	FADDOUL HOUSECLEANING
	FADDOUL, PAM L
7704	COURTNEY, DAVE B
7708	TINOYAN, RUSSELL O
7811	MADDOX, CHALLIS L
7828	POTTER, DAN R
8515	CAMEO RANCH & WINERY
8539	GODDE, STEVE F
	MENDES, VINCE M
9023	DEL SUR ELEMENTARY SCHOOL
9200	OCCUPANT UNKNOWN,
9310	LLARENA, JOSEPH T
9358	LLARENA, ALBERT A
9667	OCCUPANT UNKNOWN,
16555	HENRY, GERALD E
17301	OCCUPANT UNKNOWN,

15TH ST W

2005

45320 MAZUER, EARTHANN
45332 DURAN, AMY C
45338 PETERSON, JOHN J
45344 CLARK, IVAN R
45350 PIVOVAROFF, VICTOR M
45356 MCCANDLESS, HART
45362 BAKER, GAIL A
45402 GOLDEN, MICHAEL A
45408 PEREZ, JESS
45414 SERRANO, GILBERT J
45514 BLOOMFIELD, LARRY B
45520 MARTIN, CHARLES L

W AVENUE H 2005

2738	OCCUPANT UNKNOWN,
2744	FARY, JOSEPH L
2763	ANTELOPE VALLEY BALLET
2801	RITE AID
	RITE AID DISTRIBUTION CENTER
	SOUTHWEST CUSTOMER SUPPORT CENTER
	UNITED STAFFING
3336	MILBOURNE, EARL F
3501	MICHAELS STORE INC
3995	MCKINLEY, BILL E
	R V STORAGE
4697	OCCUPANT UNKNOWN,
5215	CAMARA, VICTOR B
5633	FLORES, JUAN A
5657	ARAZI
6363	WATSON, ANTHONY F
6854	WARREN, DEBBIE L
7057	CASTANEDA, ROBERTO M
7150	OCCUPANT UNKNOWN,
7155	BENDER, SUZANNE R
7200	BENCH RANCH
	CARLSTROM, T
	ML BENCH INC
7247	MASTERS, DONALD L
7605	FADDOUL, PAM
7704	COURTNEY, DAVE B
7708	KELLY, BILL K
7811	MADDOX, PAUL
7828	POTTER, DAN R
8539	GODDE, FORREST G
	MENDES, D
9023	BLACKWELL, CORY B
	DEL SUR SCHOOL
9200	SCHWEBKE, RICKIE L
9310	LLARENA, JOSEPH T
9358	LLARENA, ALBERT A
9667	OCCUPANT UNKNOWN,
16555	HENRY, GERALD E

15TH ST W**2000**

45320 OCCUPANT UNKNOWN,
45326 BEDFORD, NANCY J
45338 PETERSON, JOHN J
45344 CLARK, IVAN R
45350 PIVOVAROFF, JULI W
45356 MCCANDLESS, JAMES T
45362 OCCUPANT UNKNOWN,

W AVENUE H 2000

2738	OCCUPANT UNKNOWN,
2744	OCCUPANT UNKNOWN,
2801	PETZOLDT, GEORGE
2818	TEDESCHI, MICHAEL S
2823	BORNHAUSER, DANIEL C
3336	MILBOURNE, EARL F
5215	RICKEL, CINDY
5633	FLORES, JUAN
7150	NARVAEZ, B
7155	OCCUPANT UNKNOWN,
7200	HEALY, P J
7708	KELLY, BILL A
7811	MADDOX, PAUL
7828	BATZ, DAVID J
8539	MENDES, VINCE
9200	SCHWEBKE, DENISE
9310	LLARENA, JOSEPH T
9358	LLARENA, ALBERT
9667	TORRES, E
16555	HENRY, GERALD E

15TH ST W

1995

45320 MAZUER, KEVIN
45326 OCCUPANT UNKNOWNN
45332 SOFFA, KARIM
45338 PETERSON, JOHN J
45344 READ, DONALD E
45350 MESSER, WILLIAM W
45356 MCCANDLESS, TED R
45362 HAINES, C L
45402 FORD, JESSICA
45414 OCCUPANT UNKNOWNN

15TH ST W**1992**

45320	MAZUER, KEVIN
45332	SOFFA, KARIM
45338	PETERSON, JOHN J
45344	READ, DONALD E
45350	MESSER, WILLIAM W
45356	MCCANDLESS, TED R

W AVENUE H 1992

702	BAKER, ROGERS R JR
2738	MILBOURNE, JOHN H
3336	MILBOURNE, EARL F
5215	POWELL, CHARLES P
5633	FLORES, JUAN
7150	NARVAEZ, B
7200	BEE, WILLIAM
	HEALY, P J
7704	SCHNEIDER, C
7708	KELLY, BILL A
	KELLY, MARY
7811	MADDOX, PAUL
7828	BATZ, DAVID J
8539	MENDES, VINCE
9023	DELSUR SCHOOL
9200	SCHWEBKE, DENISE
9358	LLARENA, ALBERT

15TH ST W

1987

4532D	MAZUER Kevin	942-0795	
45326	XXXX	D0	
45332	SOFFA Karlm	942-1805	
45338	PETERSON John J	942-6486	
45344	READ Donald E	942-8355	
45350	XXXX	00	
45356	MCCANDLESS Tad R	942-8701	
45362	XXXX	00	
45402	XXXX	00	
45414	PLUMMER Donald E	948-2714	
45514	XXXX	00	
45520	JOHNSTON Julie	942-0035	6
	JOHNSTON Timothy	942-0035	
★	157 BUS	325 RES	143 NEW

W AVENUE H 1987

AVENUE H WEST 93536

LANCASTER

2738	MILBOURNE John H	942-2776
2744	XXXX	00
3336	MILBOURNE Earl F	948-5454 9
5215	POWELL Chas P	942-5653 6
5748	STOKES Wayna	949-2499 +7
6306	XXXX	00
6363	MITCHELL Don	948-1535 2
7200	BEE Wm	948-2540 2
	★ECHEVERRIA THOS	948-2409 0
	HEALY P J	948-8825
	★R&R LIVESTOCK	948-2409 0
7704	SCHNEIDER C	942-0869 6
7708	KELLY Bill A	949-2418 +7
7828	BATZ David J	942-1704 +7
8539	MENDES Vinca	945-3970 5
8541	XXXX	00
9023	★DELSUR SCHOOL	942-0488
	★WESTSIDE SC MNTNC	942-1784
9154	WARD Hank	942-8727
	★WARD RANCH	942-8727
9200	XXXX	00
9310	XXXX	00
9358	LLARENA Albari	942-1001
9667	BENNETT Ronald E	949-1894 +7
	INDART J L	945-2871 6
	STOKES Wayna	949-0748 +7
16555	HALL Jarry W	724-1105 2
17301	PECEL John B	724-1175 4
★	5 BUS	23 RES
		5 NEW

15TH ST W

1982

45320	MAZLER KEVIN	942-0795	
45326	XXXX	00	
45332	SOFFA KARIM	942-1805	4
45338	PETERSON JOHN J	942-6486	3
45344	READ DONALD E	942-8355	
45350	XXXX	00	
45356	MCCANDLESS TED R	942-8701	6
45362	SPRENGER K	942-8041	7
45402	HAINES ROBT D	948-5248	0
45408	MILLARD MIKE	945-2421	+2
45414	PLUMMER DONALD E	948-2714	
45514	XXXX	00	
45520	HOFFMAN MICHAEL	948-6851	0
★	84 BUS	306 RES	160 NEW

W AVENUE H 1982

AVENUE H WEST 93534 LANCASTER

655	XXXX	00
665	DECKER WM	948-2125 9
	LANCASTER DRV IN 1	942-5615
	LANCASTER DRV IN 3	942-5515 8
	LANCSTR DRIVEIN THR	948-2915 +2
736	XXXX	00
1022	XXXX	00
1046	VASS LARRY	948-6216 0
1252	WALSWORTH MELVIN J	942-5904 0
1303	VANOVER L D	948-1025 0
2738	MILBOURNE JOHN H	942-2776
2744	XXXX	00
3336	MILBOURNE EARL F	948-5454 9
6306	XXXX	00
6363	MITCHELL DON	948-1535 +2
6850	AXSOM CHAS	948-6165 7
7150	NARVAEZ BALDEMERO	942-1549 1

W AVENUE H 1982

Target Street	Cross Street	Source
AVENUE H WEST	9353A CONT	
7200 BEE WM	948-2540 +2	
ECHVERRIA THOS	948-2409 0	
HEALY P J	948-3825	
R&R LIVESTOCK	948-2409 0	
8202 XXXX	00	
8539 RUSSELL FRANK W	942-7508	
8541 XXXX	00	
9023 DELSUR SCHOOL	942-0488 4	
WESTSIDE UN SC MNTC	942-1784	
9154 BILL W HORSESHOEING	948-8974 0	
VERASTEGUI TONY	945-6254 +2	
WARD BILL	948-8874	
WARD HANK	942-8727	
WARD RANCH	942-8727 8	
WARDS BACKHOE SERV	948-8974 1	
9200 ARGUEDAS FELIX	942-1808	
9310 ANSOLABERHERE M	942-4238 9	
ANSOLABERHERE MARIE	942-4238 +2	
9358 LLARENA ALBERT	942-1001	
9557 CASTRO JAIME	942-6282 1	
RIVERA LILIA	948-1447 1	
9967 XXXX	00	
12 BUS	27 RES	5 NEW

15TH ST W

1976

45320	MAZUER KEVIN	942-0795
45326	WEAVER ROBT C	948-7100+6
45332	SOFFA KARIM	942-1805 4
45338	PETERSON JOHN J	942-6486 3

15TH ST W

1976

..15TH W	93534 CONT..
45344 READ DONALD E	942-8355
45350 MESSER WM WAYNE	942-8631 3
45356 MCCANDLESS TED R	942-8701+6
45362 ARRIGONI RAYMOND R	948-4041
45402 MCCULLEY RUSSELL C	942-1297 4
45408 ROSS JAS	942-4503
45414 PLUMMER DONALD E	948-2714
45514 TESSMAN ELLANDRE	948-7142 4
45520 ZAFERIS DENNIS	942-6851+6
* 26 BUS 237 RES	158 NEW

W AVENUE H 1976

AVENUE H WEST 93534 LANCASTER

665*LANCASTER DRIVE IN 942-5615
 *LANCASTER DRVE IN 2948-2915+6
 *LANCASTER DRVE IN 3942-5615
 736 XXXX 00
 2738 MILBDURNE EARL F 948-5454 5
 MILBOURNE JOHN H 942-2776
 MILBDURNE SHARON 942-2776
 2744 INCE C L 942-1531
 3336 MCMULLEN H 948-9972+6
 6306 XXXX 00
 6363 ELICPULDS C 942-2394 3
 7200 HEALY P J 948-8825
 WCDLWDRTH ROBT 942-7723+6
 8539 RUSSELL FRANK W 942-7508
 8541 MARCOS PLACIOD 942-6234 4
 9023*DELSUR SCHOOL 942-0488 4
 *DELSUR SCHOOL BUS 942-1784 4
 *DELSUR SCHDOL CAFE 942-0489 4
 *WESTSIDE UN SC GARG 942-1784
 9154 LECLAIR GREG 942-1606+6
 WARD BILL 948-8974
 WARD HANK 942-8727
 9200 ARGUEDAS FELIX 942-1808
 9310 ANSOLABERHERE M 942-4238
 9358 LLARENA ALBERT 942-1001
 9667 ECHEVERRIA MIKE 948-2409 4
 16555 KIEFER DAVID K 724-4285 4
 17301 SMITH J FDRD 724-2884 3
 * 7 BUS 21 RES 4 NEW

15TH ST W

1970

45320 VACANT

45326 CARRIGAN JAS WH2-5285

45332 NO RETURN

45338 PETERSON JOHN WH2-6486

45344 READ DONALD WH2-8355

45350 ORR LAURENCE WH2-7726

45356 ANTHONY THOMAS J

45362 ARRIGONI RAYM WH8-4041

45402 HEADRICK ROBT WH2-0584

45408 DONALD DAVID R

45414 PLUMMER DONALD WH8-2714

45514 NO RETURN

45520 MASON TONY WH2-4021

W AVENUE H 1970

AVE H. WEST (LAN) 93534655 LAN DRIVE-IN THEATRE
WH8-2915

MANCHAN M WH2-7507

665 LAN DRIVE-IN THEATRE
WH2-5615I A T S E LOCAL 730
WH2-4019

W AVENUE H 1970

853	LAMPSHIRE F	WH2-7620
2738	MILBOURNE J	WH2-2776
2744	INCE CLARA	WH2-1531
3336	HORNER REALTY	WH2-3526
3342	NO RETURN	
6306	DAVIS GEORGE	WH2-5807
6363	ELIOPULOS G	WH2-2394
7200	RED FOX RIDING SCHOOL	
	WH8-5882	
7218	NO RETURN	
8202	ALMONDOZ J	WH2-6104
8539	RUSSELL FRANK	WH2-7508
9023	DEL SUR SCH	WH2-0488
	WESTSIDE UNION SCHOOL	
	DIST	WH2-1784
9154	WARD HANK	WH2-8727
9200	ARGUEDAS F	WH2-1808
9310	ANSOLABEREHEREM	WH2-4238
9358	LLARENA ALBERT	WH2-1001
9667	WAITS C W	WH2-4257



PRIORITY ONE ENVIRONMENTAL, INC.
MURRIETA, CA
800-704-4193
WWW.PRIORITY1ENVIRONMENTAL.COM

9.6 LOCAL AGENCY RECORDS

NO RECORDS FOUND.



Paul J. Robinson

Priority1environmental@gmail.com

Professional Employment History

- **Priority One Environmental, Inc.,** Los Angeles, CA (**Owner**)
Corporate President / Office Director, 2015 - Present
Managing the operation of an environmental phase one site assessment firm.
- **Dynamic Earth Consultants, Inc.,** Reseda, CA (Co-Owner)
Corporate President / Office Director, 2010 to 2015
Managing the operation of a geotechnical and environmental consulting firm.
- **Enviro-Assess Inc.,** Bonners Ferry, ID
Field Technician (Part Time), 2011 to 2013
Performing environmental site assessment and inspection
- **Brian A. Robinson & Associates, Inc.,** Tarzana, CA
Staff Engineer / Office Manager, 2010 to 2013
Field Technician / Office Manager, 2008 to 2010
Laboratory Technician / Field Technician, 2004 to 2008
Assisting in the management and operation of a geotechnical and environmental consulting firm.

Education

- **California State University, Northridge, CA**
Bachelor of Arts, Geography, 2009

Professional Experience

- Analyze and evaluate geologic, environmental and engineering site characteristics.
- Perform geologic, environmental and engineering field investigations, laboratory testing, and in-field quality assurance testing.
- Write geologic, environmental and engineering reports; computer drafting; review reports and literature.
- Prepare complex reports for clients ensuring full compliance with city and county codes.
- Communicate professionally with clients, professionals, and officials to ensure effective project completion.
- Schedule appointments, estimate project costs, determine project deadlines and manage customer projects.
- Prepare proposals, invoices and receipts for clients, manage company bookkeeping.
- Office management and receptionist skills: time and employee management, supply management, filing, phone work, typing, maintain company website and manage company advertizing.

Additional Skills and Knowledge

Windows XP, Vista, 7 and 8; Max OS X; MS Word, Excel, PowerPoint; Word Perfect; Quattro Pro; CorelDraw X5; Adobe Creative Suite 6 (i.e. Illustrator & Photoshop); ESRI (i.e. ArcGIS, ArcMap, ArcCatalog).