

Appendix D: Cultural Resources Supporting Information

THIS PAGE INTENTIONALLY LEFT BLANK

D-1: Record Search

THIS PAGE INTENTIONALLY LEFT BLANK

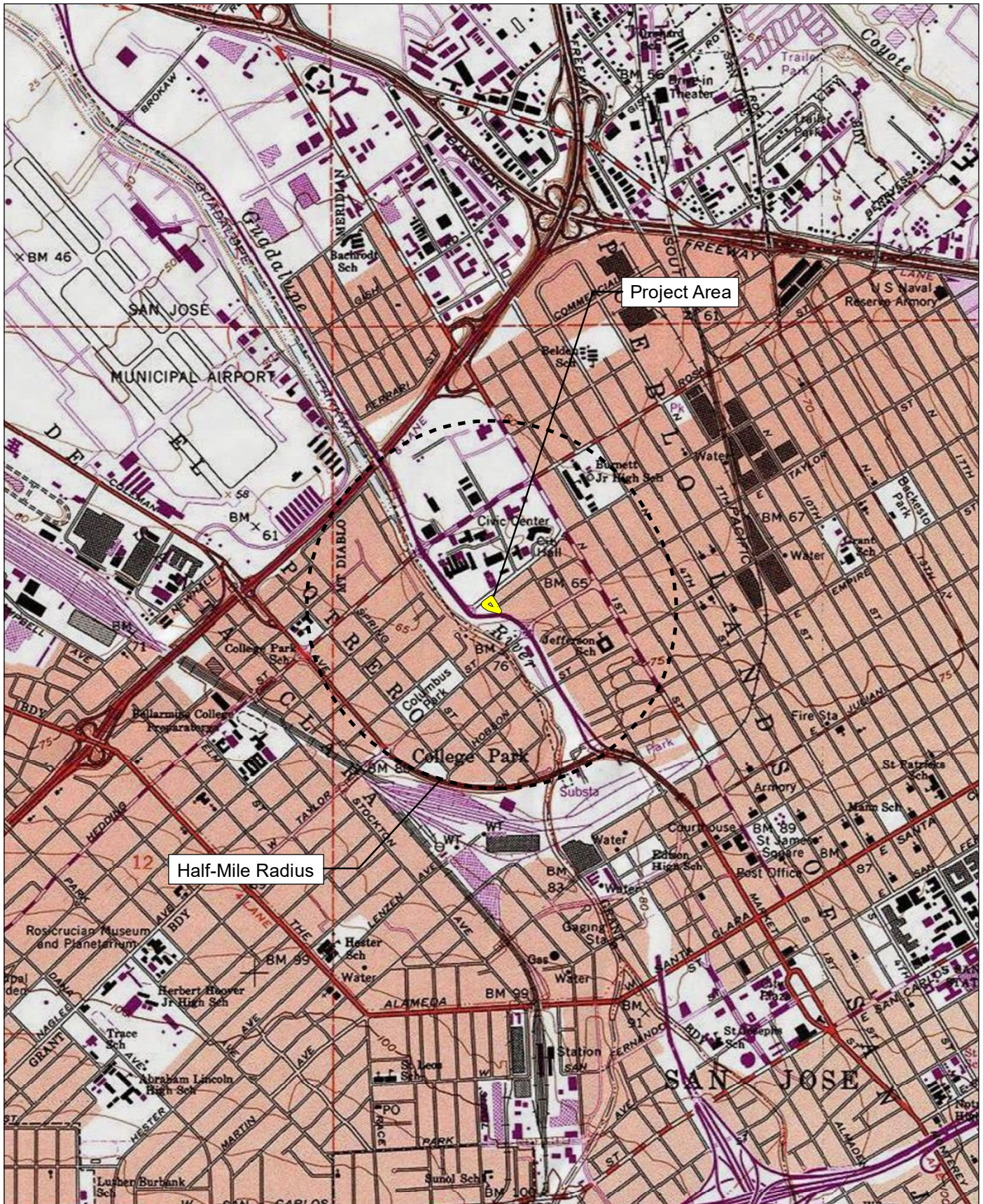

Source: USGS San Jose West 7.5' Quadrangle / Pueblo Lands Of San Jose; El Potrero De Santa Clara.
 Project Site Source: USGS San Jose West 7.5' Quadrangle / Pueblo Lands Of San Jose.



58840001 • 06/2023 | 58840001_record_search_bb1.mxd

Exhibit A

Billboard 1

Record Search Map

CITY OF SAN JOSE
 SAN JOSÉ BILLBOARDS PROJECT
 INITIAL STUDY/MITIGATED NEGATIVE DECLARATION

Resource List

Primary No.	Trinomial	Other IDs	Type	Age	Attribute codes	Recorded by	Reports
P-43-000324	CA-SCL-000317/H	Resource Name - Pueblo de San Jose de Guadalupe; OHP Property Number - 89914; CHL - SHL-0433-0000	Site	Prehistoric, Historic	AH16; AP02; AP09; AP15; AP16	1978 (J. Franklin, [none]); 1979 (Jim Arbuckle, [n/a]); 1985 (Stuart A. Guedon, Basin Research Associates); 1985 (James F. Thomas, Basin Research Associates); 1986 (Polly Quick, Lisa Hagel, [none])	S-005195, S-005715, S-007551, S-007712, S-009525, S-015228, S-028951, S-049780
P-43-000600	CA-SCL-000605	Resource Name - Regent Site; OHP PRN - ADOE-43-91-002-000; OHP PRN - COE820601A	Site	Prehistoric	AP11; AP15	1986 (Robert Cartier, Archaeological Resource Management)	S-008955, S-010578, S-011642, S-011879, S-013894, S-020186
P-43-000641	CA-SCL-000743/H	Resource Name - Village Court	Site	Prehistoric, Historic	AH04	1993 (Ranbir Sidhu, Basin Research Associates)	S-020186
P-43-000642	CA-SCL-000744H	Resource Name - Hedding/Regent	Site	Historic	AH04	1993 (Ranbir Sidhu, Basin Research Associates, Inc.)	S-020186
P-43-000719		Resource Name - State Compensation Building	Building	Historic	HP06; HP99	1982 (Garavanta, Minor, Basin Research Associates)	S-006054, S-006056, S-006057, S-006066, S-028951
P-43-000720		Resource Name - City Hall; Other - San Jose City Hall	Building	Historic	HP14	1982 (Garavanta, Minor, Basin Research Associates)	S-006056, S-006057, S-006066
P-43-000721		Resource Name - Communications Building; Other - [San Jose] Communications Building/Emergency Operations Center	Building	Historic	HP14	1982 (Garavanta, Minor, Basin Research Associates)	S-006056, S-006057, S-006066
P-43-000722		Resource Name - Police Administration Building	Building	Historic	HP14	1982 (Garavanta, Minor, Basin Research Associates)	S-006056, S-006057, S-006066
P-43-000723		Resource Name - Police Garage	Building	Historic	HP95	1982 (Garavanta, Minor, Basin Research Associates)	S-006056, S-006057, S-006066, S-008131
P-43-000724		Resource Name - County Administration Building (West and East Wings)	Building	Historic	HP14	1982 (Garavanta, Minor, Basin Research Associates)	S-006054, S-006056, S-006057, S-006066
P-43-000725		Resource Name - Sheriff's Department and Main County Jail	Building	Historic	HP14	1982 (Garavanta, Minor, Basin Research Associates)	S-006056, S-006057, S-006066

Resource List

Primary No.	Trinomial	Other IDs	Type	Age	Attribute codes	Recorded by	Reports
P-43-000726		Resource Name - Santa Clara County Criminal Courts and Law Enforcement Offices; Other - Superior Court or Criminal/Legal Building (various names)	Building	Historic	HP14	1982 (Garaventa, Minor, Basin Research Associates, Inc.)	S-006056, S-006057, S-006066
P-43-000727		Resource Name - Welfare; or Santa Clara County Department of Social Services; Other - Administrative Offices, Social Services Department	Building	Historic	HP14	1982 (Garaventa, Minor, Basin Research Associates)	S-006056, S-006057, S-006066
P-43-000728		Resource Name - Army Reserve or National Guard Building; Other - Richey Hall USAR Center; Other - Facility ID No. CA069, San Jose USAR Center; OHP Property Number - 170129; OHP PRN - USA070613A; Other - United States Army Reserve Recruiting Station	Building	Historic	HP34	1982 (Garaventa, Minor, Basin Research Associates); 2006 ([none], PAR Environmental Services, Inc.)	S-006056, S-006057, S-006066, S-033596, S-044024
P-43-000951		Resource Name - Burial 95-1	Site	Prehistoric	AP09	1996 ([none], Basin Research Associates)	S-020186
P-43-000952		Resource Name - Burial 95-2	Site	Prehistoric	AP09; AP16	1996 ([none], Basin Research Associates)	S-020186
P-43-000953		Resource Name - Burial 96-1	Site	Prehistoric	AP09; AP16	1996 ([none], Basin Research Associates)	S-020186
P-43-000954		Resource Name - Reburial Location of 95-1, 95-2, and 96-1	Site	Prehistoric	AP09; AP16	1996 ([none], Basin Research Associates)	S-020186
P-43-000955		Resource Name - Isolated Mortar	Site	Prehistoric	AP04	1996 ([none], Basin Research Associates)	S-020186
P-43-000966	CA-SCL-000799H	Resource Name - Hedding St. Bridge Site; Other - HED 01	Site	Historic	AH04	1996 (Chris Morgan, Robert Cartier, Lynne Eckert, Archaeological Resource Management)	S-018975, S-019072, S-021166, S-023105, S-023382, S-025552, S-036714, S-039055
P-43-000986		Resource Name - Health Building	Building	Historic	HP14	1982 (Garaventa, Minor, Basin Research Associates)	S-006056, S-006057, S-006066

Resource List

Primary No.	Trinomial	Other IDs	Type	Age	Attribute codes	Recorded by	Reports
P-43-000990	CA-SCL-000807/H	Resource Name - Woolen Mills Chinatown; Other - Caltrans Route 87; Other - Guadalupe Freeway Project 04-SCL-87 PM 6.3/9.4 and 04-SCL-101 PM 40.1/41.2; Other - Taylor Street Site; Voided - P-43-001164	Site	Prehistoric, Historic	AH02; AH07; AH16; AP11; AP15	1997 (Mark Hylkema, Caltrans); 1999 (Greg White, Denise Thomas, Archaeological Research Program, CSU Chico)	S-005195, S-020327, S-021162, S-022066, S-023062, S-023388, S-023574, S-023575, S-025111, S-028951, S-049780
P-43-000992		Resource Name - Hedding St. structural remains	Site	Historic	AH02; AH16	1997 (Sally Salzman Morgan, Woodward-Clyde)	S-019474
P-43-001102	CA-SCL-000742H	Resource Name - San Jose Nihonmachi (Japantown); Resource Name - Heinlerville Chinatown; OHP PRN - 5101-0352-9999	Site, District	Historic	AH04; AH16	1993 (J. Yelding-Sloan, D. Garaventa, Basin Research Associates)	S-013192, S-013368, S-014886, S-014966, S-015917, S-019408, S-021163, S-025004, S-025173, S-034150, S-036647, S-041538
P-43-001116		Resource Name - San Jose Substation B	Building	Historic	HP09	1998 (Tracy Bakic, PAR Environmental Services, Inc.)	S-020413
P-43-001617	CA-SCL-000855H	Resource Name - SJMC1; Other - SJMC 2; Voided - P-43-001618; Voided - P-43-001700; Voided - also formerly P-43-001701	Site	Historic	AH04	2004 (Sara Palmer, LSA Associates, Inc.); 2004 (Sara Palmer, LSA Associates, Inc.)	S-029672, S-039014
P-43-002365		Resource Name - 711 North First Street	Building	Historic	HP02	2000 (Ward Hill, [none])	S-024962
P-43-002366		Resource Name - 726 Miller Street	Building	Historic	HP02	2000 (Ward Hill, [none])	S-024962
P-43-002367		Resource Name - 730 Miller Street	Building	Historic	HP02	2000 (Ward Hill, [none])	S-024962
P-43-002368		Resource Name - 740 Miller Street/88 Asbury Street	Building	Historic	HP02	2000 (Ward Hill, [none])	S-024962
P-43-002765		Resource Name - 495 Emory Street; Other - Master Metal Products Company	Building	Historic	HP08	2007 (Ward Hill, Charlene Duval, Basin Research Associates, inc.)	S-039014
P-43-002766		Resource Name - 748 Coleman Avenue; Other - (Brown Building) "Sign Jose"	Building	Historic	HP06; HP08	2006 (Ward Hill, Charlene Duval, Basin Research Associates, Inc)	S-039014

Resource List

Primary No.	Trinomial	Other IDs	Type	Age	Attribute codes	Recorded by	Reports
P-43-002767		Resource Name - 680 Coleman Avenue; Other - Nielsen Contractors Storage Yard	Building	Historic	HP08	2006 (Ward Hill, Charlene Duval, Basin Research Associates, Inc.)	S-039014
P-43-003132		Resource Name - San Jose Japantown Historic District; OHP Property Number - 152506; OHP PRN - 5101-1414-9999; OHP PRN - 5101-1413-9999	District	Historic	HP02; HP36	2004 ([none], Carey & Co); 2006 (Caitlin Harvey, Carey & Co)	S-013192, S-013368, S-043987
P-43-003276		OHP Property Number - 067357; OHP PRN - FHWA900427A; Resource Name - 166 Clayton Avenue	Building	Historic	HP02	1989 (Minor, Rothwell, Banet, Basin Research Associates)	S-011642, S-011643
P-43-003277		Resource Name - 174 Clayton Avenue; OHP Property Number - 067358; OHP PRN - FHWA900427A	Building	Historic	HP02	1989 (Minor, Rothwell, Banet, Basin Research Associates)	S-011642, S-011643
P-43-003278		Resource Name - 195 Clayton Avenue; OHP Property Number - 067359; OHP PRN - FHWA900427A	Building	Historic	HP02	1989 (Minor, Rothwell, Banet, Basin Research Associates)	S-011642, S-011643
P-43-003279		Resource Name - 190 Hawthorne Way	Building	Historic	HP02	1989 (Minor, Rothwell, Banet, Basin Research Associates)	S-011642, S-011643
P-43-003280		Resource Name - 199 Hawthorne Way	Building	Historic	HP02	1989 (Minor, Rothwell, Banet, Basin Research Associates)	S-011642, S-011643
P-43-003281		Resource Name - 189 Hobson Street	Building	Historic	HP02	1989 (Minor, Rothwell, Banet, Basin Research Associates)	S-011642, S-011643
P-43-003282		Resource Name - 455 N San Pedro Street	Building	Historic	HP02	1989 (Minor, Rothwell, Banet, Basin Research Associates)	S-011642, S-011643
P-43-003423		Resource Name - 189 Acacia Street; OHP Property Number - 067355; OHP PRN - FHWA900427A	Building	Historic	HP02	1989 (Minor, Rothwell, Banet, Basin Research Associates)	S-011642, S-011643
P-43-003424		Resource Name - 196 Acacia Street; OHP Property Number - 067354; OHP PRN - FHWA900427A	Building	Historic	HP02	1989 (Minor, Rothwell, Banet, Basin Research Associates)	S-011642, S-011643

Resource List

Primary No.	Trinomial	Other IDs	Type	Age	Attribute codes	Recorded by	Reports
P-43-003425		Resource Name - 163 Filomena Street; OHP Property Number - 067360; OHP PRN - FHWA900427A	Building	Historic	HP02	1989 (Minor, Rothwell, Banet, Basin Research Associates)	S-011642, S-011643
P-43-003426		Resource Name - 173-75 Filomena Street; OHP Property Number - 067361; OHP PRN - FHWA900427A	Building	Historic	HP02	1989 (Minor, Rothwell, Banet, Basin Research Associates)	S-011642, S-011643
P-43-003427		Resource Name - 180 Filomena Street; OHP Property Number - 067363; OHP PRN - FHWA900427A	Building	Historic	HP02	1989 (Minor, Rothwell, Banet, Basin Research Associates)	S-011642, S-011643
P-43-003428		Resource Name - 183-85 Filomena Street; OHP Property Number - 067364; OHP PRN - FHWA90427A; OHP Property Number - 067365	Building	Historic	HP02	1989 (Minor, Rothwell, Banet, Basin Research Associates)	S-011642, S-011643
P-43-003429		Resource Name - 190-92 Filomena Street; OHP Property Number - 067366; OHP Property Number - 347368; OHP PRN - FHWA900427A	Building	Historic	HP02	1989 (Minor, Rothwell, Banet, Basin Research Associates)	S-011642, S-011643
P-43-003430		Resource Name - 191-93 Filomena Street; OHP Property Number - 067367; OHP PRN - FHWA900427A	Building	Historic	HP03	1989 (Minor, Rothwell, Banet, Basin Research Associates)	S-011642, S-011643
P-43-003431		Resource Name - 195 Filomena Street	Building	Historic	HP02	1989 (Minor, Rothwell, Banet, Basin Research Associates)	S-011642, S-011643
P-43-003432		Resource Name - 179 George Street	Building	Historic	HP02	1989 (Minor, Rothwell, Banet, Basin Research Associates)	S-011642, S-011643
P-43-003433		Resource Name - 183-A George Street	Building	Historic	HP02	1989 (Minor, Rothwell, Banet, Basin Research Associates)	S-011642, S-011643
P-43-003434		Resource Name - 186 George Street	Building	Historic	HP02	1989 (Minor, Rothwell, Banet, Basin Research Associates)	S-011642, S-011643
P-43-003435		Resource Name - 187 George Street	Building	Historic	HP02	1989 (Minor, Rothwell, Banet, Basin Research Associates)	S-011642, S-011643
P-43-003436		Resource Name - 712 N San Pedro Street	Building	Historic	HP02	1989 (Minor, Rothwell, Banet, Basin Research Associates)	S-011642, S-011643

Resource List

Primary No.	Trinomial	Other IDs	Type	Age	Attribute codes	Recorded by	Reports
P-43-003437		Resource Name - 718 N San Pedro Street	Building	Historic	HP02	1989 (Minor, Rothwell, Banet, Basin Research Associates)	S-011642, S-011643
P-43-003438		Resource Name - 723 N. San Pedro Street	Building	Historic	HP02; HP39	1989 (Minor, Rothwell, Banet, Basin Research Associates)	S-011642, S-011643
P-43-003439		Resource Name - 724 N San Pedro Street	Building	Historic	HP02	1989 (Minor, Rothwell, Banet, Basin Research Associates)	S-011642, S-011643
P-43-003440		Resource Name - 731-33 N San Pedro Street	Building	Historic	HP02; HP39	1989 (Minor, Rothwell, Banet, Basin Research Associates)	S-011642, S-011643
P-43-003441		Resource Name - 737-39 N San Pedro Street	Building	Historic	HP03; HP39	1989 (Minor, Rothwell, Banet, Basin Research Associates)	S-011642, S-011643
P-43-004016		Resource Name - T-Mobile West LLC Candidate SF04672A (Filice Building); Other - Filice Building	Building	Historic	HP06	2016 (K. A. Crawford, Crawford Historic Services)	S-052065
P-43-004166		Resource Name - 15 Hawthorne Way; Other - Barcelona Apartments; OHP Property Number - 14920; OTIS Resource Number - 417686; OHP Property Number - 5101-0074-0000; OHP Property Number - 151934; OTIS Resource Number - 546153; OHP PRN - 5101-1063-0000	Building	Historic	HP03	2020 (Chris Wendt, Michael Baker International)	S-054136
P-43-004169		Resource Name - 481 North 1st Street; Other - Terrace Building	Building	Historic	HP06	2020 (Chris Wendt, Michael Baker International)	S-054136
P-43-004170		Resource Name - 515 North 1st Street; Other - Sumitomo Bank of California; Other - California Bank & Trust; OTIS Resource Number - 546037; OHP Property Number - 152020; OHP PRN - 5101-1110-0000	Building	Historic	HP06	2020 (Chris Wendt, Michael Baker International)	S-054136

Resource List

Primary No.	Trinomial	Other IDs	Type	Age	Attribute codes	Recorded by	Reports
P-43-004171		Resource Name - 540 North 1st Street; Other - Harper Building; Other - Momentum for Mental Health; OTIS Resource Number - 546038; OHP Property Number - 152021; OHP PRN - 5101-1111-0000	Building	Historic	HP06	2020 (Chris Wendt, Michael Baker International)	S-054136
P-43-004172		Resource Name - 556 North 1st Street; OTIS Resource Number - 546041; OHP Property Number - 152024; OHP PRN - 5101-1114-0000	Building	Historic	HP06	2020 (Chris Wendt, Michael Baker International)	S-054136
P-43-004174		Resource Name - 568 & 576 North 1st Street and 575 & 567 North 2nd Street; Other - Maxwell Apartments; Other - Hall Apartments; OHP Property Number - 152026; OTIS Resource Number - 546043; OHP PRN - 5101-1116-0000; OHP Property Number - 152027; OTIS Resource Number - 546044; OHP PRN - 5101-1117-0000	Building	Historic	HP03	2020 (Chris Wendt, Michael Baker International)	S-054136
P-43-004175		Resource Name - 601 North 1st Street; OHP Property Number - 152031; OTIS Resource Number - 546048; OHP PRN - 5101-1121-0000	Building	Historic	HP02; HP03; HP06	2020 (Chris Wendt, Michael Baker International)	S-054136
P-43-004176		Resource Name - 607 North 1st Street; Other - Karl H. Plate House; Other - Carter Waxman Building; OHP Property Number - 152033; OTIS Resource Number - 546050; OHP PRN - 5101-1123-0000; OHP PRN - 5101-1414-0060	Building	Historic	HP02	2020 (Chris Wendt, Michael Baker International)	S-054136

Resource List

Primary No.	Trinomial	Other IDs	Type	Age	Attribute codes	Recorded by	Reports
P-43-004177		Resource Name - 619 North 1st Street; OHP Property Number - 152034; OTIS Resource Number - 546051; OHP PRN - 5101-1124-0000	Building	Historic	HP02	2020 (Chris Wendt, Michael Baker International)	S-054136
P-43-004178		Resource Name - 625 North 1st Street; OHP Property Number - 152036; OTIS Resource Number - 546053; OHP PRN - 5101-1126-0000; Other - Murchie Apartments	Building	Historic	HP03; HP06	2020 (Chris Wendt, Michael Baker International)	S-054136
P-43-004179		Resource Name - 628 & 630 North 1st Street; OHP Property Number - 152038; OTIS Resource Number - 545867; OHP PRN - 5101-1128-0000	Building	Historic	HP03; HP06	2020 (Chris Wendt, Michael Baker International)	S-054136
P-43-004180		Resource Name - 629 North 1st Street; Other - John and Lucie Chace House; OHP Property Number - 152037; OTIS Resource Number - 545866; OHP PRN - 5101-1127-0000	Building	Historic	HP03	2020 (Chris Wendt, Michael Baker International)	S-054136
P-43-004181		Resource Name - 651 North 1st Street; OHP Property Number - 152044; OTIS Resource Number - 545873; OHP PRN - 5101-1134-0000	Building	Historic	HP02	2020 (Chris Wendt, Michael Baker International)	S-054136
P-43-004182		Resource Name - 692 North 1st Street; OHP Property Number - 152052; OTIS Resource Number - 546061; OHP PRN - 5101-1142-0000	Building	Historic	HP02; HP06	2020 (Chris Wendt, Michael Baker International)	S-054136

Resource List

Primary No.	Trinomial	Other IDs	Type	Age	Attribute codes	Recorded by	Reports
P-43-004183		Resource Name - 798 North 1st Street; Other - Wells Fargo Bank; Other - Operating Engineers Local Union No. 3 Federal Credit Union	Building	Historic	HP06	2020 (Chris Wendt, Michael Baker International)	S-054136
P-43-004184		Resource Name - 852 North 1st Street; Other - Santa Clara County Employee's Credit Union	Building	Historic	HP06	2020 (Chris Wendt, Michael Baker International)	S-054136
P-43-004185		Resource Name - 990 North 1st Street; Other - The Bank of Tokyo of California; Other - California First Bank; Other - Union Bank	Building	Historic	HP06	2020 (Chris Wendt, Michael Baker International)	S-054136

Report List

Report No.	Other IDs	Year	Author(s)	Title	Affiliation	Resources
S-004327	Caltrans - 170311-30679; Voided - E-194a SCL; Voided - S-8692 (E-194b SCL)	1974		Preliminary Archaeological Resource Inventory of the proposed Highway Routes 85 and 87, 04-SCL-85/87, 170311-30679, betw. Rte. 101 N. and Rte. 101 S., 004.04	Archaeological Consulting and Research Services, Inc.	43-000085, 43-000143, 43-000149, 43-000302, 43-000303, 43-000304, 43-001002
S-004327a		1975		Report of Phase II Investigations, Preliminary Archaeological Resource Inventory of the proposed Highway Routes 85 and 87, 04-SCL-85/87 170311-30679, betw. Rte. 101 N. and Rte. 101 S., 004.04	Archaeological Consulting and Research Services, Inc.	
S-004328	Voided - E-195 SCL	1975	Stephen Dietz	Cultural Resource Assessment of the Proposed Julian-Stockton Redevelopment Project	Archaeological Consulting and Research Services	43-000396
S-004329	Voided - E-196 SCL	1975		Archaeological Reconnaissance and Impact Evaluation, San Jose Municipal Airport, San Jose, California	Archaeological Consulting and Research Services, Inc.	
S-004495	Voided - E-368 SCL	1978	David Chavez	Frisbie Project, 461 Coleman Avenue, San Jose, California (letter report)		
S-004504	Voided - E-382 SCL	1978	Robert Cartier	Archeological Evaluation of Parcels APN 259-05-40, 42, 43, 44, 45, 46, and 67	Archeological Resource Management	
S-004645	Voided - E-530 SCL	1979	Rob Edwards and Glory Anne Laffey	Archaeological Reconnaissance of the Irish Properties Parcels, North San Pedro Street at West Taylor Street, San Jose, California	Gavilan Foundation	
S-004724	Voided - E-610 SCL	1973	Thomas L. Jackson	An archaeological reconnaissance of the Guadalupe Freeway, Route 87, portion between Sinclair Freeway and Mission Street, San Jose (letter report)	Treganza Anthropology Museum, San Francisco State College	
S-004739	Voided - E-625 SCL	1979	Rob Edwards and Glory Anne Laffey	An Archaeological and Historical Assessment Report on 2 Parcels on Hobson Street, San Jose, California		
S-005195		1982	Donna M. Garaventa and Colin I. Busby	A Cultural Resources Assessment of Capital Improvements Known as Prevost Street, Delmas Avenue, Downtown Supplement and Central Interceptor Projects, San Jose, California	Basin Research Associates, Inc.	43-000324, 43-000424, 43-000990
S-005247	Voided - E-721 SCL; Voided - S-5641	1979	Robert Cartier	Archeological Evaluation of APN 259-5-52	Archeological Resource Management	
S-005247a		1982	Robert Cartier	Secondary Subsurface Testing for APN 259-5-52	Archaeological Resource Management	

Report List

Report No.	Other IDs	Year	Author(s)	Title	Affiliation	Resources
S-005715	Voided - E-1157 SCL	1982	Donna M. Garaventa and James C. Bard	A Cultural Resource Evaluation of the Jefferson School Site, City of San Jose, California	Basin Research Associates, Inc.	43-000324
S-005901		1983	Donna M. Garaventa and Robert M. Harmon	A Cultural Resources Assessment of the Hedding Street Bridge Located Over the Guadalupe River on Hedding Street Between the Guadalupe Expressway and Regent Street, City of San Jose, California	Basin Research Associates, Inc.	
S-005920	Caltrans - 04216-487071	1983	Eric Montizambert	Archaeological Survey Report, Proposed Realignment of Route 87, 04-SCL-87 P.M. 5.1/7.0 04216-487071	California Department of Transportation	
S-006054		1982	Colin I. Busby	An informal archaeological and historic property survey of the Auzerais/San Salvadore Connection, Second Street from Bassett Street to Mission Street, and the Civic Center area (letter report).	Basin Research Associates, Inc.	43-000719, 43-000724
S-006054a		1982	Michael Corbett	Potential Eligibility to the National Register of Properties Along the Guadalupe Corridor		
S-006066	Voided - S-16901; Voided - S-6055; Voided - S-6056; Voided - S-6057	1983		Data Recovery Plan for the Guadalupe Corridor Transportation Project, Santa Clara County, California	Parsons Brinckerhoff Quade & Douglas, Inc.; Kobori Environmental Management Corp.	43-000085, 43-000141, 43-000149, 43-000296, 43-000302, 43-000304, 43-000308, 43-000310, 43-000423, 43-000448, 43-000719, 43-000720, 43-000721, 43-000722, 43-000723, 43-000724, 43-000725, 43-000726, 43-000727, 43-000728, 43-000794, 43-000976, 43-000986, 43-003283, 43-003284
S-006066a		1983	Colin I. Busby, Donna M. Garaventa, and Larry S. Kobori	Historic Property Survey Report, Guadalupe Transportation Corridor Project: Civic Center Area, Prehistoric Properties	Kobori Environmental Management Corp.	
S-006066b		1983	Colin I. Busby, Donna M. Garaventa, and Michael Corbett	Historic Property Survey Report, Guadalupe Transportation Corridor Project: Civic Center Area, Historic Properties	Kobori Environmental Management Corp.	
S-006066c		1982	Thomas Rountree and Knox Mellon	UMTA-Guadalupe Corridor Project: Determination of National Register of Historic Places Eligibility for Archaeological Properties	Transportation Agency, County of Santa Clara; State Historic Preservation Officer	
S-006066d		1983	Colin I. Busby, Donna M. Garaventa, and Larry S. Kobori	National Register of Historic Places, Prehistoric Properties Photographic Record, Guadalupe Transportation Corridor Project: Civic Center Area	Kobori Environmental Management Corp.	

Report List

Report No.	Other IDs	Year	Author(s)	Title	Affiliation	Resources
S-006066e		1983		Request for Determination of Eligibility for Inclusion in the National Register of Historic Places, Guadalupe Corridor Transportation Project, Santa Clara County Transportation Agency	Basin Research Associates	
S-006313		1983	Robert Cartier	Cultural Resource Evaluation of a Parcel of the Landon N. Third Street, Between Empire and Jackson Streets, in the City of San Jose, County of Santa Clara	Archaeological Resource Management	
S-006462		1984	Donna M. Garaventa and Rebecca Loveland Anastasio	Second Addendum to the Cultural Resources Survey for the Improvements Known as Downtown Supplement Located between Empire and Fox Avenue, City of San Jose, California	Basin Research Associates, Inc.	
S-006862		1984	Donna M. Garaventa	Guadalupe Transportation Corridor: Trees along the Southern Pacific Railroad Tracks Grade Separation Right of Way (letter report)	Basin Research Associates, Inc.	
S-007188		1985	Rebecca Loveland Anastasio, Donna M. Garaventa, and Stuart A. Guedon	A Cultural Resources Summary Review of a Parcel at North San Pedro and Empire Streets, City of San Jose, Santa Clara County, California.	Basin Research Associates, Inc.	
S-007551	Voided - S-7714; Voided - S-8127	1985	Sharon L. Brock	An Analysis of the Human Remains from CA-SCL-317H, the Jefferson School Site, City of San Jose, California	Basin Research Associates, Inc.	43-000324
S-007551a		1985	Sharon L. Brock and James C. Bard	Additional Human Remains from the Jefferson School Site (CA-SCL-317H), City of San Jose, California	Basin Research Associates, Inc.	
S-007551b		1986	Sharon L. Brock, J. C. Bard, D. M. Garaventa, P. M. Ogrey, and M. E. Tannam	Burials 4-7 and Other Human Remains from the Jefferson School Site (CA-SCL-317/H), City of San Jose, Santa Clara County, California	Basin Research Associates, Inc.	
S-007562		1985	Robert Cartier	Cultural Resource Evaluation of the Hall of Justice Courts Facility Project on West Hedding Street in the City of San Jose, County of Santa Clara	Archeological Resource Management	
S-007619		1984	Robert Cartier, Charlene Detlefs, Glory Anne Laffey, and Janice I. Whitlow	Prehistoric and Historic Archeological Studies of the Guadalupe River in San Jose, California.	Archeological Resource Management	43-000141, 43-000369, 43-000583

Report List

Report No.	Other IDs	Year	Author(s)	Title	Affiliation	Resources
S-008014		1986	Robert Cartier	Cultural Resource Evaluation of the Proposed Civic Center Cogeneration Facility on W. Hedding in the City of San Jose, County of Santa Clara	Archaeological Resource Management	
S-008131		1986	Donna M. Garaventa, Rebecca L. Anastasio, Patricia M. Ogrey, and Melody E. Tannam	A Cultural Resources Assessment of Proposed San Jose Communications Building, Civic Center, City of San Jose, Santa Clara County, California.	Basin Research Associates, Inc.	43-000723
S-008387	Voided - E-1173 SCL; Voided - E-893 SCL; Voided - S-6095; Voided - S-8554	1980	David Chavez	Archaeological Resources Assessment for the Guadalupe Corridor Alternatives Analysis Draft Environmental Impact Statement: Santa Clara County, California		43-000085, 43-000141, 43-000149, 43-000296, 43-000302, 43-000303, 43-000304, 43-000308, 43-000310, 43-000318, 43-000423, 43-000424, 43-000447, 43-000448, 43-000449
S-008387a		1981	William Roop	An Evaluation of the Applicability of Section 4 (f) of the Department of Transportation Act to the Guadalupe Corridor Transportation Plan Alternatives	Archaeological Resource Service	
S-008387b		1982	William Roop, Christian Gerike, and Margaret Duddy	Prehistoric Archaeological Survey Report, Guadalupe Transportation Corridor, Santa Clara County, California.	Archaeological Resource Service	
S-008597	Voided - E-1098 SCL	1981	Robert Cartier and Charlene Detlefs	Cultural Resource Evaluation of the New Main Jail Facility at the Corner of West Hedding and San Pedro Streets in the City of San Jose, County of Santa Clara	Archaeological Resource Management	
S-008639	Other - E-1139 SCL	1981	Robert Cartier	Cultural Resource Evaluation of Two Parcels on North Fourth Street, Between East Taylor and Jackson Streets, in the City of San Jose, County of Santa Clara	Archaeological Resource Management	
S-008883	IC Record Search Nbr - #6080-85-529	1986	Glory Anne Laffey	Historic Resource Assessment and Historic Overview of the Stockton/Julian Redevelopment Area	Archeological Resource Management	
S-008955	IC Record Search Nbr - 6080-86-76/292; Voided - S-10578	1986	Robert Cartier and Glory Anne Laffey	Historical and Archeological Evaluation for the Guadalupe River Park Project, Environmental Impact Report	Archeological Resource Management	43-000141, 43-000369, 43-000583, 43-000600
S-008955a		1989	Robert Cartier and Glory Anne Laffey	Historical and Archaeological Evaluation for the Guadalupe River Park Master Plan Refinement, Environmental Impact Report	Archaeological Resource Management	

Report List

Report No.	Other IDs	Year	Author(s)	Title	Affiliation	Resources
S-009525		1987	Rebecca Loveland Anastasio, Patricia M. Ogrey, and Sturat A. Guedon	A Cultural Resources Assessment of a Property at North San Pedro and West Empire Streets, City of San Jose, Santa Clara County, California	Basin Research Associates, Inc.	43-000324
S-010195		1988	Robert Cartier	Archival Background for the Santa Clara Parking Garage on West Hedding Street in the City of San Jose, County of Santa Clara	Archaeological Resource Management	
S-011642	Voided - S-11643; Voided - S-18546	1988	Rebecca Loveland Anastasio, Donna M. Garaventa, R. M. Harmon, M. J. Rothwell, A. M. Banet, M. R. Fong, and Woodruff C. Minor	Historic Property Survey Report for Route 87 Freeway Upgrading Project, City of San Jose, Santa Clara County, California	Basin Research Associates, Inc.	43-000600, 43-003266, 43-003276, 43-003277, 43-003278, 43-003279, 43-003280, 43-003281, 43-003282, 43-003423, 43-003424, 43-003425, 43-003426, 43-003427, 43-003428, 43-003429, 43-003430, 43-003431, 43-003432, 43-003433, 43-003434, 43-003435, 43-003436, 43-003437, 43-003438, 43-003439, 43-003440, 43-003441
S-011642a		1989	R. L. Anastasio, D. M. Garaventa, R. M. Harmon, M. J. Rothwell, A. M. Banet, M. R. Fong, and W. C. Minor	Historic Property Survey Report for Route 87 Freeway Upgrading Project, City of San Jose, Santa Clara County, California	Basin Research Associates, Inc.	
S-011642b		1996	Colin I. Busby	Addendum to Route 87 Historic Property Survey Report (HPSR), Asbury Street Properties, City of San Jose, Santa Clara County, California (APN 259-06-001, -003 to -011, -018, and -051) (letter report)	Basin Research Associates, Inc.	
S-011879	Voided - S-25552	1989	Donna M. Garaventa, Michael R. Fong, Sondra A. Jarvis, and Stuart A. Guedon	Cultural Resources Assessment for Guadalupe Gardens, Bounded by Route I-880, the Guadalupe River, and the Coleman Avenue Loop, City of San Jose, Santa Clara County, California	Basin Research Associates, Inc.	43-000600
S-011879a		1989	Colin I. Busby	Cultural Resources Review - Literature/Archival Data, Guadalupe Gardens Master Plan Phase 2, City of San Jose, Santa Clara County	Basin Research Associates, Inc.	

Report List

Report No.	Other IDs	Year	Author(s)	Title	Affiliation	Resources
S-013894		1991	Donna M. Garaventa, Robert M. Harmon, Sondra A. Jarvis, Michael R. Fong, Angela M. Banet, David G. Brittin, Steven J. Rossa, Mella J. Rothwell, Melody E. Tanam, and Woodruff C. Minor	Cultural Resources Survey and National Register Evaluation for the Guadalupe River Project, City of San Jose, Santa Clara County, California	Basin Research Associates, Inc.	43-000600, 43-000625, 43-002970, 43-003267, 43-003268, 43-003269, 43-003270, 43-003271, 43-003272, 43-003273
S-013894a		1991	Donna M. Garaventa, Robert M. Harmon, Sondra A. Jarvis, James C. Bard, Steven J. Rossa, and Stuart A. Guedon	Relocation, Testing, and Evaluation of CA-SCL-605: As Part of Cultural Resources Survey and National Register Evaluation for Guadalupe River Project, City of San Jose, Santa Clara County, California	Basin Research Associates, Inc.	
S-013894b				Research Design: Archaeological Test Excavations and National Register Eligibility Evaluation for CA-SCL-605, San Jose, California	Basin Research Associates, Inc.	
S-013894c			David DeVries	A Field Examination of Soils and Geomorphology at CA-SCL-605, Guadalupe River, San Jose, California	Hammon Jensen Wallen & Associates	
S-013894d			Donna M. Garaventa, Robert M. Harmon, Sondra A. Jarvis, James C. Bard, Stuart A. Guedon, and Steven J. Rossa	Management Tables for Archaeological Test Excavations and National Register Eligibility Evaluation for CA-SCL-605, San Jose, California	Basin Research Associates, Inc.	
S-013894e		1991	Donna M. Garaventa, Robert M. Harmon, Sondra A. Jarvis, and James C. Bard	Recordation, Testing, and Evaluation of CA-SCL-693H	Basin Research Associates, Inc.	
S-014242	IC Record Search Nbr - 60800-92-219	1992	Robert Cartier	Cultural Resource Evaluation of a Parcel Located on Ruff Drive in the City of San Jose, County of Santa Clara	Archaeological Resource Management	
S-014886		1993	Angela M. Banet, Melody E. Tannam, Donna M. Garaventa, and Colin I. Busby	Cultural Resources Assessment, the Japantown Redevelopment Project, City of San Jose, Santa Clara County, California	Basin Research Associates, Inc.	43-001102
S-015225		1993	James C. Bard	Guadalupe River Project: Village Court Landfill, Project No. SFO35510 (letter report)	Basin Research Associates, Inc.	

Report List

Report No.	Other IDs	Year	Author(s)	Title	Affiliation	Resources
S-016355	Voided - S-25039	1990	Glory Anne Laffey	Historic Architectural Survey Report for the Guadalupe Flood Control Project	Archaeological Resource Management	43-000197, 43-000198, 43-000302, 43-000368, 43-000755, 43-000756, 43-000757, 43-000758, 43-000759, 43-000760, 43-000761, 43-000762, 43-000763, 43-000764, 43-000765, 43-000766, 43-000767, 43-000768, 43-000769, 43-000770, 43-000771, 43-000772, 43-000773, 43-000774, 43-000775, 43-000776, 43-000777, 43-000778, 43-000779, 43-000780, 43-000781, 43-000782, 43-000783, 43-000784, 43-000785, 43-000786, 43-000787, 43-000788, 43-000789, 43-000790, 43-000791, 43-000792, 43-000793, 43-000794, 43-000795, 43-000796, 43-000797, 43-000798, 43-000799, 43-000800, 43-000801, 43-000802, 43-000803, 43-000804, 43-000805, 43-000806, 43-000807, 43-000808, 43-000809, 43-000810, 43-000811, 43-000812, 43-000813, 43-000814, 43-000815, 43-000816, 43-000817, 43-000818, 43-000819, 43-000820, 43-000821, 43-000822, 43-000823, 43-000824, 43-000825, 43-000826, 43-000827, 43-000828, 43-000829, 43-000830, 43-000831, 43-000879, 43-000880, 43-000881, 43-000882, 43-001020, 43-001021, 43-001058, 43-001071, 43-001084
S-016355a		1990	Robert Cartier, James Welch, Glory Anne Laffey, Laurie Crane, Cynthia James, Victoria Spillman, and John Reddington	Archaeological Resource Evaluation of the Guadalupe Flood Control Project	Archaeological resource Management	
S-016355b		1996	Robert Cartier and Lynne Eckert	Guadalupe Flood Control EIR/EIS, Version 5: Archaeological and Historical Resources	Archaeological Resource Management	
S-016693		1994	Robert Cartier	Cultural Resource Evaluation for the San Pedro and Mission Project Site in the City of San Jose	Archaeological Resource Management	
S-018975		1996	Robert Cartier and Christopher Morgan	Archaeological Monitoring Report for the Hedding Street Bridge Replacement and Extension	Archaeological Resource Management	43-000966

Report List

Report No.	Other IDs	Year	Author(s)	Title	Affiliation	Resources
S-019072	Voided - S-18541; Voided - S-23080	1996	Colin I. Busby, Donna M. Garaventa, Melody E. Tannam, and Stuart A. Guedon	Historic Properties Treatment Plan, South Bay Water Recycling Program.	Basin Research Associates, Inc.	43-000024, 43-000057, 43-000217, 43-000423, 43-000529, 43-000966
S-019072a		1996	Colin I. Busby, Donna M. Garaventa, Melody E. Tannam, and Stuart A. Guedon	Supplemental Report: Historic Properties Affected or Potentially Affected by the South Bay Water Recycling Program	Basin Research Associates, Inc.	
S-019072b		1999	Colin I. Busby	South Bay Water Recycling Program - Cultural Resources Program, Subcontract No. 728106.3024, Monitoring Closure Report - Phase 1 (letter report)	Basin Research Associates, Inc.	
S-020186		1997	Colin I. Busby	Monitoring Closure Report: Guadalupe River Flood Control Project, City of San Jose, Santa Clara County, California, Archaeological Monitoring Contract 2, Hedding Street to Coleman Avenue, Requisition Number: KED-CE-4-2240045 (letter report)	Basin Research Associates, Inc.	43-000600, 43-000641, 43-000642, 43-000951, 43-000952, 43-000953, 43-000954, 43-000955
S-020413		1998	Cindy L. Baker and Tracey Bacik	Historical and Architectural Evaluation of PG&E's San Jose Substation B, Santa Clara County, California	PAR Environmental Services, Inc.	43-001116
S-021134	OHP PRN - FAA971121A	1996	Woodruff C. Minor and Michael R. Corbett	Preliminary Review, Historic Architectural Resources Within the Phase 4 Airport Acoustical Treatment Program, San Jose International Airport, City of San Jose, Santa Clara County, California	Basin Research Associates, Inc.; Corbett & Minor	43-001471, 43-001502, 43-001503, 43-001504, 43-001505, 43-001506, 43-001507, 43-001508
S-021134a		1998	Orval A. Welch and Cheryl W. Widell	FAA971121A; Airport Acoustical Treatment Program, Section 106 Compliance: FAA971121A	City of San Jose; California Office of Historic Preservation	
S-021162	Voided - S-19281; Voided - S-20327	1997	Colin I. Busby	Revised Historic Property Survey Report, Route 87 Freeway Project, City of San Jose, Santa Clara County, California, 04-SCL-87 P.M. 6.3/9.4, and 04-SCL-101 PM 40.2/41.2	Basin Research Associates, Inc.	43-000990
S-021162a		1997	Colin I. Busby	Positive Archaeological Survey Report Addendum No. 1, Route 87 Freeway Project, City of San Jose, Santa Clara County, California, 04-SCL-87 P.M. 6.3/9.4 and 04-SCL-101 P.M. 40.2/41.2	Basin Research Associates, Inc.	

Report List

Report No.	Other IDs	Year	Author(s)	Title	Affiliation	Resources
S-021162b		1997	Anna L. Runnings and Matthew R. Clark	Archaeological Monitoring for the San Pedro Street, Realignment and Widening Portion of the Route 87 Freeway Project, San Jose, California	Holman & Associates	
S-021162c		1998	Mark G. Hylkema	Extended Phase I Archaeological Survey Report, Subsurface Presence/Absence Testing at the Woolen Mills Chinatown Site (CA-SCL-807H) and Three Storm Water Detention Basins, for the Route 87 Guadalupe Corridor Freeway Project, City of San Jose, Santa Clara County, California: 04-SCL-87 PM 6.3/9.4, 04-SCL-101 PM 40.2/41.2	California Department of Transportation, District 4	
S-021232	OHP PRN - COE021218 A	1998	Laurence H. Shoup, Brian W. Hatoff, and Sean Dexter	Lower Guadalupe River Flood Control Project: Cultural Resources, Archival Research and Archaeological Reconnaissance	URS Greiner Woodward-Clyde	43-000026, 43-000285, 43-000346, 43-000365, 43-000448, 43-000649, 43-001110
S-021232a		2002	Sean David Dexter	Lower Guadalupe River Flood Control Project: Cultural Resources, Archival Research and Archaeological Reconnaissance, Addendum #1: Baylands Portion	URS Corporation	
S-021232b		2002	Sean David Dexter	Lower Guadalupe River Flood Control Project: Cultural Resources, Archival Research and Archaeological Reconnaissance, Addendum #2: State Route 237 and Pond A6 APE modifications	URS Corporation	
S-021232c		2002		Attachment A: Project Description, Programmatic Agreement Among the Army Corps of Engineers, The Santa Clara Valley Water District, The California State Historic Preservation Officer, and the Advisory Council on Historic Preservation, Regarding the Issuance of a Permit Under the Authority of Section 404 of the Clean Water Act for the Santa Clara Valley Water District Lower Guadalupe River Flood Control Project	Santa Clara Valley Water District	
S-021232d		2002	Calvin C. Fong and Natalie Linduist	RE: Lower Guadalupe River Flood Control Project	Department of the Army, San Francisco District, Corps of Engineers; California Office of Historic Preservation	

Report List

Report No.	Other IDs	Year	Author(s)	Title	Affiliation	Resources
S-022066	OHP PRN - FHWA970707A	1999	Rebecca Allen, Anmarie Medin, R. Scott Baxter, Brian Wickstrom, Connie Young Yu, Julia G. Costello, Greg White, Amy Huberland, Helen M. Johnson, Jack Meyer, and Mark Hylkema	Upgrade of the Guadalupe Parkway, San Jose, Historic Properties Treatment Plan	Past Forward; KEA Environmental, Inc.; Foothill Resources, Ltd.; Archaeology Laboratory - CSU Chico	43-000990
S-022066a		1997	Cherilyn E. Widell	FHWA970707A; Revised HPSR for Santa Clara 87, Guadalupe Parkway	California Office of Historic Preservation	
S-022657		2000	Izaak Sawyer, Laurie Pfeiffer, Karen Rasmussen, and Judy Berryman	Phase 1 Archaeological Survey Along Onshore Portions of the Global West Fiber Optic Cable Project	Science Applications International Corporation	27-000334, 27-000335, 27-000349, 27-000706, 27-000806, 27-000888, 27-001207, 27-001227, 27-001228, 27-001393, 27-001408, 27-001482, 41-000410, 43-000449, 44-000047, 44-000155, 44-000156, 44-000157, 44-000174, 44-000270
S-023051	Other - 964	1998	Michael R. Corbett and Woodruff C. Minor	Summary Descriptions of Significant and Potentially Significant Buildings, Historic Architectural Surveys, Coleman Area, Julian-Stockton Redevelopment Area and Agnews Area, San Jose International Airport Acoustical Treatment Program, Cities of San Jose and Santa Clara, Santa Clara County, California	Basin Research Associates, Inc.; Corbett & Minor	43-000742, 43-000743, 43-000744, 43-000745, 43-000746, 43-000747, 43-000748, 43-000749, 43-000750, 43-000751, 43-000753, 43-000754, 43-001705
S-023062		1998	Colin I. Busby	Interim Monitoring Report - Guadalupe River Flood Control Project, City of San Jose, Santa Clara County, California, Taylor Street Bridge Removal, Cultural Resources Monitoring (letter report)	Basin Research Associates, Inc.	43-000990
S-023382		2000		Cultural Resources Assessment, Historic Properties Affected or Potentially Affected by the South Bay Water Recycling Program Phase 2 Facilities, Modifications to Existing Segments SJ-1, SJ-2, SC-2, SC-5, M-1 and New Segments SJ-3, SJ-4, SJ-5, SJ-6, SJ-7, M-2, M-5, Cities of San Jose and Milpitas, Santa Clara County	Basin Research Associates, Inc.	43-000087, 43-000325, 43-000348, 43-000966, 43-001010, 43-001042

Report List

Report No.	Other IDs	Year	Author(s)	Title	Affiliation	Resources
S-023388		2000	Stuart A. Guedon	Monitoring Closure Report, Guadalupe River Flood Control Project, City of San Jose, Santa Clara County, California, Taylor Street Bridge Removal, Cultural Resources Monitoring, Purchase Order No.: DACW05-99-P-0034	Basin Research Associates, Inc.	43-000990
S-023573		2000	Andrew L. York	Archaeological Investigations at Site CA-SCL-829, San Jose, California	KEA Environmental Inc.	43-001164
S-023573a		2000	Patricia Mitchell	Vertebrate Faunal Analysis of CA-SCL-829, San Jose-Guadalupe Project, Santa Clara County, California		
S-023574		1999	Greg White and Denise Thomas	Phase 1.5 Prehistoric Archaeology Results, Route 87 Guadalupe Corridor Freeway Project, San Jose, Santa Clara County, California: Taylor Street Prehistoric Site & Fuel Farm Prehistoric Site, 04-SCL-87 PM 6.3/9.4, 04-SCL-101 PM 40.2/41.2	Archaeological Research Program, California State University, Chico	43-000990, 43-001163
S-023575		2000	Jack Meyer, G. James West, and Brian Gassner	A Geoarchaeological Study of the Guadalupe Parkway Corridor, State Route 87, San Jose, Santa Clara County, California	Anthropological Studies Center, Sonoma State University	43-000990, 43-001163
S-024962		2000	Ward Hill	Historic Evaluation Report, Taylor Towers Project, Block Bounded by N. First, W. Taylor, Miller and Ashbury Streets (APN 259-05-24 to 27, -37, -58, -63 to 66, -70), City of San Jose, Santa Clara County, California	Basin Research Associates, Inc.	43-002365, 43-002366, 43-002367, 43-002368
S-024962a		2000		Archaeological Evaluation Report, Taylor Towers Project Block Bounded By N. First, W. Taylor, Miller and Asbury Streets (APN 259-05-24 to 27, -37 to 39, -58, -63 to 66, -70) City of San Jose, Santa Clara County, California	Basin Research Associates, Inc.	
S-025111		2002	Rebecca Allen, R. Scott Baxter, Anmarie Medin, Julia Costella, Connie Young Yu, and Jamie Cleland	Excavation of the Woolen Mills Chinatown (CA-SCL-807H), San Jose (Volume I)	Past Forward; Foothill Resources, Ltd.; EDAW, Inc.; California Department of Transportation	43-000990
S-025111a		2002	Rbecca Allen, R. Scott Baxter, Anmarie Medin, Julia G. Costello, and Connie Young Yu	Excavation of the Woolen Mills Chinatown (CA-SCL-807H), San Jose Volume II (Appendices E)	Past Forward Inc.	

Report List

Report No.	Other IDs	Year	Author(s)	Title	Affiliation	Resources
S-025111b		2000	Peter D. Schulz	Fish Remains from the Woolen Mills Chinatown Site, San Jose, California (Appendices F)		
S-025111c		2000	Sherri M. Gust	An Intricate Fauna: Animal Bones from Woolen Mills Chinatown, San Jose, California (Appendices G)		
S-025111d		1999	Jennifer Ferneau	Woolen Mills Shellfish Remains (Appendices H)		
S-025111e		2000	Kathryn Puseman	Macrofloral Analysis from a Nineteenth Century Chinatown, Site CA-SCL-807/H, San Jose, California (Appendices I)	Paleo Research Laboratories	
S-025173	Submitter - 347-20	2002	John Holson, Cordelia Sutch, and Stephanie Pau	Cultural Resources Report for San Jose Local Loops, Level 3 Fiber Optics Project in Santa Clara and Alameda Counties, California	Pacific Legacy, Inc.; William Self Associates, Inc.	43-000019, 43-000026, 43-000058, 43-000141, 43-000308, 43-000369, 43-000382, 43-000387, 43-000398, 43-000423, 43-000433, 43-000444, 43-000448, 43-000451, 43-000473, 43-000476, 43-000479, 43-000530, 43-000565, 43-000623, 43-000624, 43-000709, 43-000925, 43-001013, 43-001024, 43-001056, 43-001071, 43-001102
S-026047	Caltrans - EA 04-239-26200K	2002		Historic Property Survey Report & Finding of No Historic Properties Affected, I-880/Coleman Avenue Interchange Project, City of San Jose, Santa Clara County, California, 04-SCL-880 KP 3.9/5.1 (PM 2.4/3.2), EA 04-239-26200K	Basin Research Associates, Inc.	43-001501, 43-001502, 43-001503, 43-001504, 43-001505, 43-001506, 43-001507, 43-001508, 43-003521
S-026047a		2002	Ward Hill	Historic Architectural Survey Report: I-880/Coleman Avenue Interchange Project, City of San Jose, Santa Clara County, California, 04-SCL-880 KP 3.9/5.1 (PM 2.4/3.2), EA 04-239-26200K		
S-026047b		2002	Randy S. Wiberg	Negative Archaeological Survey Report, I-880/Coleman Avenue Interchange Improvement Project, San Jose, Santa Clara County, California; With Results of an Extended Phase I Test Program	Holman & Associates	
S-026127		2002	Robert Cartier	Historical Evaluation of 624 and 642 North Fourth Street in the City of San Jose	Archaeological Resource Management	

Report List

Report No.	Other IDs	Year	Author(s)	Title	Affiliation	Resources
S-027828	Voided - S-27392	2003	Robert Cartier	Cultural Resource Evaluation for the Crime Lab Project at Hedding Street and Guadalupe Parkway in the City of San Jose	Archaeological Resource Management	
S-027829	IC Record Search Nbr - RY048/1328-03-53	2003	Robert Cartier	Cultural Resource Evaluation for the Highway 87 Sanitary Sewer Relocation Phase II Project in the City of San Jose	Archaeological Resource Management	
S-028951		2003	Ward Hill, Woodruff C. Minor, and Charlene Duval	Preliminary Historic Architectural Survey, Ryland/Vendome Neighborhood, Norman Y. Mineta San Jose International Airport, Acoustical Treatment Program, City of San Jose, Santa Clara County, California.	Basin Research Associates, Inc.	43-000324, 43-000424, 43-000719, 43-000990
S-029227		2000	Lorna Billat	Nextel Communications Wireless Telecommunications Facility-Santa Clara County, Nextel Site No. (CA-0582D) / San Jose (letter report)	EarthTouch, Inc	
S-029672	Submitter - LSA Project No. CNP430	2004	Sara E. Palmer and Benjamin Matzen	A Cultural and Paleontological Resources Study and Evaluation, San Jose Market Center.	LSA Associates	43-001617
S-031898		2005	Colin I. Busby	Archaeological Monitoring Closure Report, Guadalupe River Flood Control Project, City of San Jose, Santa Clara County, Reach 3A Phase 1; Reach 3A, Phase 2; Reach 3B, DAC105-99-D-0006 Task Order 19; DAC105-99-D-0006-0019-SC001, United States Army Corps of Engineers (USCE), Sacramento District (letter report)	Basin Research Associates, Inc.	43-001495
S-032511		2002	Jack Meyer and Andrew L. York	A Geoarchaeological Study for the Bassett Street Overpass Project, State Route 87, San Jose, Santa Clara County, California	Anthropological Studies Center, EDAW, Inc.	
S-033596	OHP PRN - USA070613A; Submitter - Contract No. W912C8-05-P-0052	2007	Mary L. Maniery and Cindy L. Baker	Cultural Resource Inventory and Evaluation of United States Army Reserve 63D Regional Readiness Command Facilities; Contract No. W912C8-05-P-0052	PAR Environmental Services, Inc.	01-001830, 01-001833, 01-010830, 01-010831, 07-002752, 07-002753, 43-000728, 43-001836, 43-001837, 48-000752
S-033596a		2007		Cultural Resources Inventory and Evaluation of the United States Army Reserve Heroic War Dead USAR Center/Area Maintenance Support Activity 85 (G), Oakland, California; P-01-[010831], 63D Regional Readiness Command Facility CA036, Contract No. W912C8-05-P	U.S. Army Reserve; PAR Environmental Services, Inc.	

Report List

Report No.	Other IDs	Year	Author(s)	Title	Affiliation	Resources
S-033596b		2007		Cultural Resources Inventory and Evaluation of the United States Army Reserve Oakland USAR Center #2, Oakland, California; P-01-01830, 63D Regional Readiness Command Facility CA-125, Contract No. W912C8-05-P-0052	U.S. Army Reserve; PAR Environmental Services, Inc.	
S-033596c		2007		Cultural Resources Inventory and Evaluation of the United States Army Reserve PFC Bacciglieri Armed Forces Reserve Center, Concord, California; P-07-002752, 63 D Regional Readiness Command Facility CA007, Contract No. W912C8-P-0052	U.S. Army Reserve; PAR Environmental Services, Inc.	
S-033596d		2007		Cultural Resources Inventory and Evaluation of the United States Army Reserve Col. Hunter Hall USAR Center, San Pablo, California; P-07-002753, 63D Regional Readiness Command Facility CA 070, Contract No. W912C8-05-P-0052	U.S. Army Reserve; PAR Environmental Services, Inc.	
S-033596e		2007		Cultural Resources Inventory and Evaluation of the United States Army Reserve Fort Ord USAR Center, Marina, California; 63D Regional Readiness Command Facility CA012, Contract No. W912C8-05-P-0052	U.S. Army Reserve; PAR Environmental Services, Inc.	
S-033596f		2007		Cultural Resources Inventory and Evaluation of the United States Army Reserve Moss Landing Local Training Area, Moss Landing, California; 63D Regional Readiness Command Facility CA189, Contract No. W912C8-05-P-0052	U.S. Army Reserve; PAR Environmental Services, Inc.	
S-033596g		2007		Cultural Resources Inventory and Evaluation of the United States Army Reserve Jones Hall USAR Center, Mountain View, California; P-43-001836, 63D Regional Readiness Command Facility CA031, Contract No. W912C8-05-P-0052	U.S. Army Reserve; PAR Environmental Services, Inc.	
S-033596h		2007		Cultural Resources Inventory and Evaluation of the United States Army Reserve Richey Hall USAR Center, San Jose, California; P-43-000728, 63D Regional Readiness Command Facility CA069, Contract No. W912C8-05-P-0052	U.S. Army Reserve; PAR Environmental Services, Inc.	

Report List

Report No.	Other IDs	Year	Author(s)	Title	Affiliation	Resources
S-033596i		2007		Cultural Resources Inventory and Evaluation of the United States Army Reserve Moffett USAR Center, Mountain View, California; P-43-001837, 63D Regional Readiness Command Facility CA120, Contract No. W912C8-05-P-0052	U.S. Army Reserve; PAR Environmental Services, Inc.	
S-033596j		2007		Cultural Resources Inventory and Evaluation of the United States Army Reserve PFC Young USAR Center, Vallejo, California; P-[48-000752], 63D Regional Readiness Command Facility CA-090, Contract No. W912C8-05-P-0052	U.S. Army Reserve; PAR Environmental Services, Inc.	
S-033596k		2007	Milford Wayne Donaldson and James O. Anderson	USA070613A; Inventory and Evaluation of Historic Resources at 63D Regional Readiness Command, US Army Reserve Center in California	California Office of Historic Preservation; U.S. Army	
S-035146		2008	Sunshine Psota	Archaeological Survey and Extended Phase I Report for the San Jose State University to Japantown Pedestrian Corridor Project, San Jose, Santa Clara County, California: 04-SCL-0-SJ, CML-5005 (093)	Holman & Associates	
S-035646		2008	Sunshine Psota	Archaeological Survey and Extended Phase I Report for the Jackson Street Pedestrian Improvements Project, San Jose, Santa Clara County: 04-SCL-0-SJS, CML-5005 (094)	Holman & Associates	
S-036714		2009		Historic Property Survey Report/Finding of Effect, South Bay Water Recycling (SBWR) Stimulus Projects: San Jose Airport, City of San Jose, Santa Clara County	Basin Research Associates, Inc.	43-000966
S-037094	OHP PRN - BUR100422B; Other - Project 09-SCAO-092.11	2010		Historic Property Survey Report/Finding of Effect, South Bay Water Recycling (SBWR) Stimulus Projects, San Jose Hedding Extension, City of San Jose, Santa Clara County, BUR100422B	Basin Research Associates, Inc.	
S-037094a		2010	Milford Wayne Donaldson	BUR100422B; South Bay Water Recycling Program (SBWRP) Phase 1C Projects (Hedding Street Extension), City of San Jose, Santa Clara County, California (Project No. 09-SCAO-092.11)	Office of Historic Preservation	

Report List

Report No.	Other IDs	Year	Author(s)	Title	Affiliation	Resources
S-037131	Agency Nbr - Project No. 09-SCAO-092.1; OHP PRN - BUR100125E	2009		Historic Property Survey Report/Finding of Effect, South Bay Water Recycling (SBWR) Stimulus Projects, San Jose Laterals and Gardens, City of San Jose, Santa Clara County	Basin Research Associates, Inc.	
S-037131a		2011	Susan K. Stratton, Anastasia T. Leigh, and Michael A. Chotkowski	BUR100125E; Project Re-design and Revision of Area of Potential Effects (APE) for the South Bay Water Recycling Program (SBWRP) Phase 1C Project (San Jose Laterals and Gardens), City of San Jose, Santa Clara County, California (Project No. 09-SCAO-092.1)	California Office of Historic Preservation; United States Department of the Interior	
S-039014	Agency Nbr - Fed # TCSP-10CA (001); Voided - S-38887; Voided - S-41598; Voided - S-41599	2007	Ward Hill, Woody Minor, Charlene Duval, and Jessica Kusz	Technical Report, Cultural Resources Assessment, Coleman/Autumn Project EIR, City of San Jose, Santa Clara County, California	Basin Research Associates, Inc.	43-001344, 43-001349, 43-001617, 43-002645, 43-002646, 43-002647, 43-002648, 43-002649, 43-002650, 43-002651, 43-002652, 43-002765, 43-002766, 43-002767, 43-002768, 43-002769, 43-002770, 43-002771, 43-002772, 43-003125
S-039014a		2012	Ward Hill and Marjorie Dobkin	Historic Resources Evaluation Report; Autumn Street Improvement Project, City of San Jose, Santa Clara County, Federal Project # TCSP-10CA (001)		
S-039014b		2012	Sunshine Psota	Archaeological Survey Report for the Autumn Street Improvement Project in San Jose, Santa Clara County, TCSP-10CA (001)	Holman and Associates	
S-039014c		2012	Ward Hill	Finding of No Adverse Effect, Autumn Street Improvement Project, City of San Jose, Santa Clara County, Federal Project Number TCSP-10CA (001)		
S-039014d		2012	Sunshine Psota	Extended Phase I Proposal for Portions of Autumn Street Improvement Project in San Jose, Santa Clara County: TCSP-10CA (001)	Holman and Associates	
S-039014e		2014	Sunshine Psota and Stacy Kozakavich	The Howard Street Neighborhood: Archaeological Technical Report of Three Historic-Era Features for the Autumn Street Improvements Project-Phases IC and IC, San Jose, Santa Clara County, California	Holman and Associates.	
S-039014f		2014	Dwight D. Simons and Kenneth Gobalet	Fish, Bird and Mammal Remains from Features 28, 30, and 41, Autumn Street Improvement Project, San Jose, California		

Report List

Report No.	Other IDs	Year	Author(s)	Title	Affiliation	Resources
S-039055		2009		Archaeological Assessment Report, SJ-19 Airport Main Extension Project, W. Hedding Street North, Across Highway 880, Continuing on an Existing Bicycle Path, City of San Jose, Santa Clara County	Basin Research Associates	43-000966
S-043987	OHP PRN - EPA 100603 B	2004	Hisashi B. Sugaya, Sarah M. Dreller, Rachel Force, Carin Petersen, and Gail Dubrow	San Jose Japantown Historic Context and Reconnaissance Survey, San Jose, California: Volume 1	Carey & Co. Inc.	43-003132
S-043987a		2006		San Jose Japantown Historic Context and Intensive Survey	Carey & Co. Inc.	
S-044024	OHP PRN - USA 110502 A; Submitter - Contract No. W912C8-05-P-0052	2007		Cultural Resources Inventory and Evaluation of the United States Army Reserve Richey Hall USAR Center, San Jose, California, P-43-000728, Contract No. W912C8-05-P-0052	Environmental Divison, U.S. Army Reserve; PAR Environmental Services, Inc.	43-000728
S-046393		2015	John P. Schlagheck	Archaeological Monitoring Report, Rotary Playgarden Turnkey Project, Guadalupe River Park at Colman Avenue, City of San Jose, County of Santa Clara, California	Holman & Associates	

Report List

Report No.	Other IDs	Year	Author(s)	Title	Affiliation	Resources
S-048738		2011	Denise Jurich and Amber Grady	California High-Speed Train Project, Environmental Impact Report/Environmental Impact Statement, San Francisco to San Jose Section, Archaeological Survey Report, Technical Report [Draft]	PBS&J	38-000015, 38-004638, 38-005487, 38-005488, 41-000009, 41-000105, 41-000230, 41-000231, 41-000281, 41-000310, 41-000311, 41-000465, 41-000491, 41-000497, 41-000498, 41-000506, 41-001350, 41-001351, 41-001541, 41-001582, 41-002116, 41-002147, 41-002160, 41-002395, 41-002396, 41-002397, 41-002398, 41-002399, 41-002400, 41-002401, 41-002402, 41-002488, 41-002489, 41-002490, 41-002491, 41-002492, 41-002493, 41-002494, 41-002495, 41-002496, 41-002497, 41-002498, 41-002499, 41-002500, 41-002501, 41-002502, 41-002503, 41-002504, 41-002505, 41-002506, 41-002507, 41-002508, 41-002509, 41-002510, 41-002511, 41-002512, 41-002513, 41-002514, 41-002515, 41-002516, 41-002517, 41-002518, 41-002519, 41-002520, 41-002521, 41-002522, 41-002523, 41-002524, 41-002525, 41-002526, 41-002527, 41-002528, 41-002529, 41-002530, 41-002531, 41-002532, 41-002533, 41-002534, 41-002535, 41-002536, 41-002537, 41-002538, 41-002539, 41-002540, 41-002541, 41-002542, 41-002543, 41-002544, 41-002545, 41-002546, 41-002547, 41-002548, 41-002549, 41-002550, 41-002551, 43-000021, 43-000028, 43-000042, 43-000050, 43-000595, 43-000619, 43-000669, 43-002193, 43-003137, 43-003172, 43-003475, 43-003477, 43-003577, 43-003690, 43-003691, 43-003692, 43-003693, 43-003694, 43-003695, 43-003696, 43-003697, 43-003698, 43-003699, 43-003700, 43-003701, 43-003702, 43-003703, 43-003704, 43-003705, 43-003706, 43-003707, 43-003708, 43-003709, 43-003710, 43-003711, 43-003712, 43-003713, 43-003714, 43-003715, 43-003716, 43-003717, 43-003718, 43-003719,

Report List

Report No.	Other IDs	Year	Author(s)	Title	Affiliation	Resources
S-048738a		2011	Amber Grady and Richard Brandi	California High-Speed Train Project, Environmental Impact Report/Environmental Impact Statement, San Francisco to San Jose Section, Historic Architectural Survey Report, Technical Report [Draft]	PBS&J	43-003721, 43-003722
S-052065		2016	Cher L. Peterson, Carrie D. Wills, and Kathleen A. Crawford	Cultural Resources Records Search and Site Visit Results for T-Mobile West, LLC Candidate SF04672A (Filice Building), 738 North 1st Street, San Jose, Santa Clara County, California (letter report)	Environmental Assessment Specialists, Inc.	43-004016
S-052065a		2016	Kathleen A. Crawford	Direct APE Historic Architectural Assessment for T-Mobile West, LLC, Candidate SF04672A (Filice Building), 738 North 1st Street, San Jose, Santa Clara County, California (letter report)	Environmental Assessment Specialists, Inc.	
S-053866	Caltrans - 048020 994305	1982	Mara Melandry	Historic Properties Survey Report, Multimodal Terminal Study, City of San Jose, Santa Clara County, 048-2-994305	California Department of Transportation, Caltrans District 04	43-000424, 43-001211, 43-001212, 43-001308, 43-002272, 43-002354, 43-002653, 43-002877, 43-003285, 43-003287, 43-003291, 43-003292, 43-003293, 43-003296, 43-003299, 43-004129, 43-004130, 43-004131, 43-004132, 43-004133, 43-004134, 43-004135, 43-004136, 43-004137, 43-004138, 43-004139, 43-004140, 43-004141, 43-004142, 43-004143, 43-004146, 43-004147, 43-004148, 43-004149, 43-004150, 43-004151, 43-004152
S-053866a		1982	Mara Melandry	Archaeological Survey Report for Multimodal Terminal Study, City of San Jose, Santa Clara County, 048-2-994305	California Department of Transportation	
S-053866b		1982	Fred Wasserman	Historic Architectural Survey Report, Multimodal Terminal Study: Bassett Street and Cahill Sites, City of San Jose, Santa Clara County, 048-2-994305	California Department of Transportation	
S-053866c		1982	Jeff W. Snyder	An Evaluation of San Jose Underpass on 04-SCL-82, P.M. 8.40	California Department of Transportation	

Report List

Report No.	Other IDs	Year	Author(s)	Title	Affiliation	Resources
S-054136		2020	Margo Nayyar	North First Street Local Transit Village Evaluation Project (letter report)	Michael Baker International	43-004166, 43-004167, 43-004168, 43-004169, 43-004170, 43-004171, 43-004172, 43-004173, 43-004174, 43-004175, 43-004176, 43-004177, 43-004178, 43-004179, 43-004180, 43-004181, 43-004182, 43-004183, 43-004184, 43-004185
S-054136a		2019	Margo Nayyar	North First Street Local Transit Village Reconnaissance Level Survey and Evaluation Recommendations (letter report)	Michael Baker International	

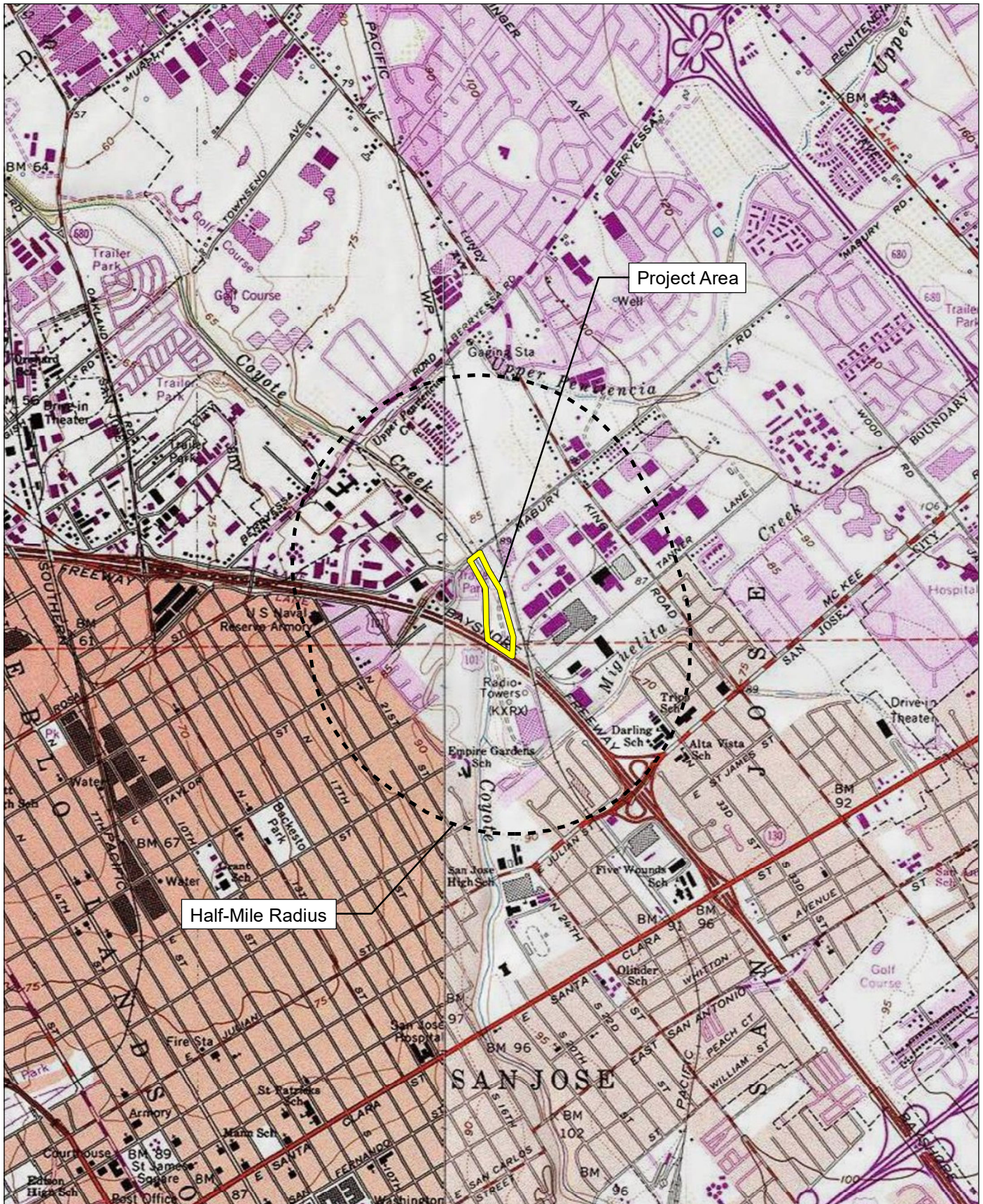

Source: USGS San Jose East & San Jose West 7.5' Quadrangle / Pueblo Lands Of San Jose.
 Project Site Source: USGS San Jose East 7.5' Quadrangle / Pueblo Lands Of San Jose.

FIRSTCARBON
SOLUTIONS™



2,000 1,000 0 2,000
 Feet

58840001 • 06/2023 | 58840001_record_search_bb2.mxd

Exhibit A Billboard 2 Record Search Map

CITY OF SAN JOSE
 SAN JOSÉ BILLBOARDS PROJECT
 INITIAL STUDY/MITIGATED NEGATIVE DECLARATION

Resource List

Primary No.	Trinomial	Other IDs	Type	Age	Attribute codes	Recorded by	Reports
P-43-000736		Resource Name - 350 Marburg Way	Building	Historic	HP02; HP04	1988 (Mella J. Rothwell, Basin Research Associates, Inc.)	S-010001
P-43-000918		Resource Name - Wooster Street Bridge	Structure	Historic	HP19	1995 (Lynne Eckert, Archaeological Resource Management)	S-017857
P-43-000921		Resource Name - Taylor/Mabury Road/Coyote Creek Bridge #37C-5052	Structure	Historic	HP19	1994 (Glory Anne Laffey, Archives & Architecture)	S-017854, S-023105
P-43-000922		Resource Name - Berryessa Road/Coyote Creek Bridge #37C-0156	Structure	Historic	HP19	1994 (Glory Anne Laffey, Archives & Architecture)	S-017854, S-046885
P-43-001010	CA-SCL-000438H	Resource Name - ARS 76	Building, Structure, Site	Historic	AH04; HP33	1978 (Leo Barker, Breck Parkman, Archaeological Resource Service); 1981 (R. Cartier, C. Detlefs, ARM); 2014 (Philip Kaijankoski, FWARG)	S-004836, S-004985, S-007712, S-008570, S-011396, S-011962, S-012438, S-013200, S-016690, S-017854, S-021147, S-021584, S-023105, S-023382, S-026045, S-036442, S-037032, S-038390, S-044036, S-049626, S-051985
P-43-001483		Resource Name - Nagle House; Other - 1042 East Empire Street	Building	Historic	HP02	2003 (F. Maggi, C. Duval, Dill Design Group)	S-026692
P-43-001704		Resource Name - John C. Morrill House; Other - Briar Rose Inn	Building	Historic	HP02	2005 (F. Maggi, B. Montgomery, L. Dill, Archives & Architecture)	
P-43-001716		Resource Name - 787 North King Road	Building	Historic	HP02	1999 (Vicki Kobza, ARM)	S-022179, S-039012
P-43-001717		Resource Name - 851 North King Road	Building	Historic	HP02	1999 (Vicki Kobza, Archaeological Resource Management)	S-022179
P-43-001718		Resource Name - 877 North King Road	Building	Historic	HP02	1999 (Vicki Kobza, Archaeological Resource Management)	S-022179
P-43-001719		Resource Name - 771 North King Road	Building	Historic	HP02	1999 (Vicki Kobza, ARM)	S-022179, S-039012
P-43-001788		Resource Name - Robeck's Welding & Fabrication, Inc.; Other - 1150 Mabury Road	Building	Historic	HP06	2006 (Dana E. Supernowicz, Historic Resource Associates); 2016 (Alexandra Bevk, [none])	S-032286, S-047801

Resource List

Primary No.	Trinomial	Other IDs	Type	Age	Attribute codes	Recorded by	Reports
P-43-002654	CA-SCL-000945H	Other - Western Pacific Railroad San Jose Branch - Warm Springs Yard to Santa Clara Street; Other - BC-T1; Union Pacific RR Trestle at Berryessa Creek; Other - Map Reference #01-07; Resource Name - Western Pacific Railroad	Structure, Site	Historic	AH07; HP11; HP19	2002 (C. McMorris, A. Blosser, JRP); 2013 (Jerry Fuentes, US Army Corps of Engineers); 2014 (Dean M. Duryea Jr., Statistical Research, Inc)	S-038390
P-43-002754		Resource Name - 12320 Mabury Road	Building	Historic	HP02	2007 (Bonnie Bamburg, Urban Programmers)	S-039012
P-43-002755		Resource Name - 772 N. King Road	Building	Historic	HP02	2007 (Bonnie Bamburg, Urban Programmers)	S-039012
P-43-002756		Resource Name - 12280 Mabury Road	Building	Historic	HP02	2007 (Bonnie Bamburg, Urban Programmers)	S-039012
P-43-002757		Resource Name - 12330 Mabury Road	Building	Historic	HP02	2007 (Bonnie Bamburg, Urban Programmers)	S-039012
P-43-002758		Resource Name - 12340 Mabury Road	Building	Historic	HP02	2007 (Bonnie Bamburg, Urban Programmers)	S-039012
P-43-002759		Resource Name - 12350 Mabury Road	Building	Historic	HP02	2007 (Bonnie Bamburg, Urban Programmers)	S-039012
P-43-002760		Resource Name - 12370 Mabury Road	Building	Historic	HP02	2007 (Bonnie Bamburg, Urban Programmers)	S-039012
P-43-002761		Resource Name - 12390 Mabury Road	Building	Historic	HP02	2007 (Bonnie Bamburg, Urban Programmers)	S-039012
P-43-003130		Resource Name - San Jose Flea Market; Other - Map Reference #09-01; Other - Berryessa Flea Market	Building, Site	Historic	AH16; HP06; HP31	2002 (Amanda Blosser, JRP); 2011 (F. Maggi, W. Winder, Archives & Architecture)	S-044036
P-43-003154		Resource Name - 1608 Las Plumas Avenue, San Jose CA; Other - Las Plumas Warehouse; Other - Pollock Paper Company; OHP PRN - EDA20140630001	Building	Historic	HP08	2006 (Cynthia Toffelmier, JRP Historical Consulting, LLC); 2009 (Bonnie Bamburg, Urban Programmers)	S-046822, S-049626
P-43-003902		Resource Name - Map Reference # ADD13-01; Other - Mabury Service Yard	Building	Historic	HP08	2006 (Kathleen Kennedy, Cynthia Toffelmier, JRP Historical Consulting, LLC)	S-049626
P-43-003903		Resource Name - Map Reference # ADD13-02; Other - 1505 Nicora Avenue	Building	Historic	HP08	2008 (Jarma Jones, Joseph Freeman, JRP Historical Consulting, LLC)	S-049626

Resource List

Primary No.	Trinomial	Other IDs	Type	Age	Attribute codes	Recorded by	Reports
P-43-003904		Other - 1600 Las Plumas Avenue; Other - 1590-1600 Las Plumas Avenue; OHP Property Number - 066346; OHP PRN - HUD871214B; Other - San Jose Family Shelter; Other - Center for Training and Careers; Resource Name - Map Reference # ADD13-04; Other - Transitional Housing	Building	Historic	HP03; HP08	2008 (Jarma Jones, Joseph Freeman, JRP Historical Consultants, LLC)	S-049626

Report List

Report No.	Other IDs	Year	Author(s)	Title	Affiliation	Resources
S-004172	Other - E-31 SCL	1975	Rob Edwards	Archaeological Evaluation of the Frito-Lay Proposed Building Site, 650 North King Road, San Jose, California		
S-004174	Voided - E-33 SCL	1974	Rob Edwards	Archaeological Reconnaissance of the Property Near Julian Street and North 26th Street, San Jose, California		
S-004192	Voided - E-51 SCL	1977	Rob Edwards	Archaeological Reconnaissance of a parcel of Wooster and Tripp Avenues, San Jose, California		
S-004198	Other - E-57 SCL	1977	Stephen A. Dietz	An Archaeological Reconnaissance of the Lands of the Mead Corporation at King Road and Dobbin Drive in San Jose, California (letter report)	Archaeological Consulting and Research Services, Inc.	
S-004204	Voided - E-63 SCL	1975	Stephen A. Dietz	An archaeological reconnaissance of the proposed Watson Park addition (letter report)	Archaeological Consulting and Research Services	
S-004219	Voided - E-79 SCL	1977	Katherine Flynn	Archaeological Reconnaissance of 9 acre parcel located at E. Taylor Avenue at 22nd Street, San Jose, ARS 77-5 (letter report)	Archaeological Resource Service	
S-004223	Voided - E-83a SCL	1975	Katherine Flynn	Archaeological Survey of King Road (letter report)	Archaeological Resource Service	
S-004233	Voided - E-93 SCL	1974	Martin H. Heicksen	Archaeological Evaluation for Mr. John R. Griffin of a Property at 480 Eggo Way, San Jose, California		
S-004445	Voided - E-318 SCL	1977	David Chavez	Archaeological Field Reconnaissance of a parcel of land in San Jose (letter report)	Holman & Chavez Consulting Archaeologists	
S-004458	Voided - E-331 SCL	1977	Robert Cartier	Archeological Evaluation of Parcels APN #254-03-010 & 254-03-019 on Marburg Way, San Jose, CA	Archeological Resource Management	43-000681, 43-000682, 43-000683, 43-000684, 43-000685, 43-000686, 43-000687
S-004468	Other - E-341 SCL	1977	William Roop	Archaeological Reconnaissance of a 47,734 sq. foot parcel located on Timothy Drive, San Jose (letter report)	Archaeological Resource Service	
S-004540	Voided - E-420 SCL	1978	Katherine Flynn	Archaeological Reconnaissance of the Proposed Coyote Creek Flood Control Planning Study Area, Santa Clara County, California	Archaeological Resource Service	43-000024, 43-000072, 43-000083, 43-000087, 43-000146, 43-000189, 43-000211, 43-000215, 43-000217, 43-000240, 43-000249, 43-000251, 43-000351, 43-000355
S-004589	Voided - E-470 SCL	1979	Rob Edwards and P. V. Podzorski	Archaeological Reconnaissance of the Eggo Foods Property, Wooster Street and Eggo Way, San Jose, California	The Gavilan Foundation	

Report List

Report No.	Other IDs	Year	Author(s)	Title	Affiliation	Resources
S-004593	Voided - E-474 SCL	1978	Rob Edwards	Archaeological Reconnaissance of the Carl Swenson Lands, Mabury Road and Timothy Drive, San Jose, California	The Gavilan Foundation	
S-004654	Voided - E-540 SCL	1979	Robert Cartier	Archaeological Evaluation of Parcel APN 254-17-35	Archaeological Resource Management	
S-004772	Voided - E-661 SCL	1973	Thomas L. Jackson, Miley P. Holman, and Stephen A. Dietz	An Archaeological Reconnaissance of the Santa Clara County Flood Control and Water District East Zone Flood Control Project	Adan E. Treganza Anthropology Museum, California State University, San Francisco	43-000022, 43-000056, 43-000057, 43-000068, 43-000072, 43-000080
S-004836	Submitter - ARS 78-128; Voided - E-824 SCL	1978	Leo R. Barker and Breck Parkman	Bridge and road expansion work in the area of Mabury Road and Coyote Creek (ARS 78-128) (letter report)	Archaeological Resource Service	43-001010
S-004985		1982	Donna M. Garaventa, Colin I. Busby, and Robert Harmon	A Cultural Resources Assessment of the Proposed Improvement on Maybury Road from the Coyote River to Lenfest Avenue, City of San Jose, California	Basin Research Associates, Inc.	43-001010
S-005333	Voided - E-808 SCL	1980		Archaeological Evaluation of the Public Storage Development off Mabury Road, San Jose, CA.	Archeological Resource Management	
S-005985	Voided - E-1176 SCL	1982	Robert Cartier	Cultural Resource Evaluation of the Wooster Road Building Project in the City of San Jose, County of Santa Clara	Archeological Resource Management	
S-005988	Voided - E-1179 SCL	1982	Robert Cartier	Cultural Resource Evaluation of a Parcel of Land on Nicora Avenue in the City of San Jose, County of Santa Clara	Archaeological Resource Management	
S-005990	Voided - E-1181 SCL	1982	Robert Cartier	Cultural Resource Evaluation of the Lands of Carl Swenson on Mabury Road in the City of San Jose, County of Santa Clara	Archaeological Resource Management	
S-006012		1983	Robert Cartier	Cultural Resource Evaluation of the Lands of Lincoln Property Company on Mabury Road in the City of San Jose, California.	Archaeological Resource Management	
S-006168		1983	Robert Cartier	Cultural Resource Evaluation of Lands on North King Road, North of Mabury Road, in the City of San Jose, Santa Clara County, California (Parcel 48).	Archaeological Resource Management	
S-006169		1983	Robert Cartier	Cultural Resource Evaluation of Lands on North King Road, North of Mabury Road, in the City of San Jose, Santa Clara County, California (Parcel 49).	Archaeological Resource Management	

Report List

Report No.	Other IDs	Year	Author(s)	Title	Affiliation	Resources
S-006170		1983	Robert Cartier	Cultural Resource Evaluation of Lands on North King Road, North of Mabury Road in the City of San Jose, Santa Clara County, California (Parcels 21, 22, 23, 46)	Archaeological Resource Management	
S-006315		1983	Robert Cartier	Cultural Resource Evaluation of a Parcel of Land on King Road and Las Plumas Drive in the City of San Jose, County of Santa Clara	Archaeological Resource Management	
S-006412		1984	Donna M. Garaventa, James C. Bard, Patricia M. Ogrey, and Rebecca L. Anastasio	A Cultural Resources Assessment of Assessment District 82-170-SJ (Mabury-Berryessa), Located Between Berryessa Road and Mabury Drive, City of San Jose, California	Basin Research Associates, Inc.	
S-006537		1984	Robert Cartier	Cultural Resource Evaluation of the Elcon Project on Timothy Drive in the City of San Jose, County of Santa Clara	Archaeological Resource Management	
S-006617		1984	Donna M. Garaventa and Rebecca Loveland Anastasio	A Cultural Resources Assessment of the Mabury Road and Jackson Avenue Projects Located in the City of San Jose, California	Basin Research Associates, Inc.	
S-007043		1984	Robert Cartier	Cultural Resource Evaluation of the Mabury Building at the Corner of Mabury and N. King Roads in the City of San Jose, County of Santa Clara	Archeological Resource Management	
S-007207	Submitter - ARS 85-10	1985	Katherine Flynn	Archaeological survey of proposed Mabury Village project, King and Mabury Roads, San Jose (letter report)	Archaeological Resource Service	
S-007712		1985	Rebecca Loveland Anastasio, Stuart A. Guedon, James C. Bard, Colin I. Busby, John M. Findlay, Donna M. Garaventa, Patricia M. Ogrey, Melody E. Tannam, Jean B. Watson, and Mary E. Gallagher	A Cultural Resources Assessment of the Proposed City of San Jose Enterprise Zone, Santa Clara County, California.	Basin Research Associates, Inc.	43-000024, 43-000141, 43-000324, 43-000424, 43-000467, 43-000470, 43-000558, 43-000565, 43-001010, 43-001011, 43-001013
S-007837		1986	Robert Cartier	Cultural Resource Evaluation of the Pasek Property on N. Marburg Way in the City of San Jose, County of Santa Clara	Archeological Resource Management	
S-007844		1985	Rebecca Loveland Anastasio	A Cultural Resources Assessment of the Alum Rock Sanitary Sewer Supplement, City of San Jose, Santa Clara County, California.	Basin Research Associates, Inc.	

Report List

Report No.	Other IDs	Year	Author(s)	Title	Affiliation	Resources
S-008417	Voided - E-925 SCL	1980	Robert Cartier	Cultural Resource Evaluation for the Mulberg Development in the City of San Jose in the County of Santa Clara	Archeological Resource Management	
S-008474	Voided - E-981 SCL	1981	Miley Paul Holman	An archaeological reconnaissance of the proposed Lands of Van Horn in northeast San Jose, California (letter report)	Holman & Associates	
S-008475	Voided - E-982 SCL	1980	Miley Paul Holman	An Archaeological Reconnaissance of the Lands of Petroni in Northeast San Jose, CA (letter report)	Holman & Associates	
S-008514	Submitter - ARS-79-5a; Voided - E-1020 SCL	1979	E. Breck Parkman	Archaeological survey of intersection of King and Mabury Roads, San Jose (letter report)	Archaeological Resource Service	
S-008518	Voided - E-1023 SCL	1979	E. Breck Parkman	Archaeological Survey of "Granite Rock" Batch-Plant Silo Addition in Vicinity of Coyote Creek, San Jose (Job #15934) (letter report)	Archaeological Resource Service	
S-008519	Submitter - ARS 79-29; Voided - E-1024 SCL	1979	William Roop	Reconnaissance for proposed street improvements planned for Mabury Road between North King Road and Jackson Avenue (letter report)	Archaeological Resource Service	
S-008538	Voided - E-1042 SCL	1980	Robert Cartier	Archeological Evaluation of Auto-Chlor System Project	Archeological Resource Management	
S-008570	Voided - E-1073 SCL	1981	Robert Cartier	Cultural Resource Evaluation of the Lands of Nicora on Mabury Road in the City of San Jose, County of Santa Clara.	Archaeological Resource Management	43-001010
S-008580	Other - E-1083 SCL	1981	Colin I. Busby	An Archaeological Reconnaissance of a Proposed Parking Lot in the Vicinity of King Road and Tanner Lane, City of San Jose, CA. (letter report)	Basin Research Associates, Inc.	
S-008588	Voided - E-1089 SCL	1981	Marcia V.V. Wire	Cultural Resource Evaluation of Lands Adjacent to Coyote River and San Jose High School Fields North of East Julian Street, San Jose, California		
S-009146		1987	Robert Cartier	Cultural Resource Evaluation of a Parcel on Wooster Avenue in the City of San Jose, County of Santa Clara	Archeological Resource Management	
S-009200		1987	Rebecca Loveland Anastasio	A Cultural Resources Assessment of the Watson Park Levee, City of San Jose, Santa Clara County, California	Basin Research Associates, Inc.	

Report List

Report No.	Other IDs	Year	Author(s)	Title	Affiliation	Resources
S-009237		1987	Robert Cartier	Cultural Resource Evaluation of the Yard Court Development in the City of San Jose, County of Santa Clara	Archaeological Resource Management	
S-009728		1988	Robert Cartier	Cultural Resource Evaluation of Cherry Acres Project on North King Road in the City of San Jose, County of Santa Clara	Archaeological Resource Management	
S-010001	Voided - S-10163; Voided - S-10251	1988	Rebecca Loveland Anastasio, Angela M. Banet, Donna M. Garaventa, Robert M. Harmon, and Michael R. Fong	A Cultural Resources Assessment for Proposed Widening and Improvements to Highway 101 Between Highways 280/680 and Trimble Road/De La Cruz Avenue, City of San Jose, Santa Clara County, California	Basin Research Associates, Inc.	43-000681, 43-000682, 43-000683, 43-000684, 43-000685, 43-000686, 43-000687, 43-000736
S-010001a		1988	Rebecca Loveland Anastasio, Angela M. Banet, Donna M. Garaventa, R. M. Harmon, Michael R. Fong, and Mella J. Rothwell	A Historic Properties Survey Report for Proposed Widening and Improvements to Highway 101 Between Highways 280/680 and Trimble Road/De La Cruz Avenue, City of San Jose, Santa Clara County, California	Basin Research Associates, Inc.	
S-010001b		1988	Rebecca Loveland Anastasio, Angela M. Banet, Donna M. Garaventa, R. M. Harmon, Michael R. Fong, and Mella J. Rothwell	Historic Properties Survey Report for Proposed Widening and Improvements to Highway 101 Between Highways 280/680 and Trimble Road/De La Cruz Avenue, City of San Jose, Santa Clara County, California	Basin Research Associates, Inc.	
S-010836		1989	Archaeological Resource Management	Cultural Resource Evaluation of the San Jose Marketing Terminal at 1220 Berryessa Road in the City of San Jose, County of Santa Clara	Archaeological Resource Management	
S-011196		1989	Robert Cartier	Cultural Resource Evaluation for a Parcel on Mabury Road in the City of San Jose, County of Santa Clara	Archaeological Resource Management	
S-011887		1990	Robert M. Harmon, Donna M. Garaventa, and Sondra A. Jarvis	Cultural Resources Assessment for the Proposed San Jose Flea Market General Plan Amendment, City of San Jose, Santa Clara County, California	Basin Research Associates, Inc.	
S-012438		1990	David Chavez and Jan M. Hupman	Cultural Resources Evaluation for the Proposed Santa Clara County BART Extension Corridor	David Chavez and Associates	43-000369, 43-000473, 43-001010

Report List

Report No.	Other IDs	Year	Author(s)	Title	Affiliation	Resources
S-012543		1991	Robert Cartier	Cultural Resource Evaluation of a Parcel Located on Nicora Avenue in the City of San Jose, County of Santa Clara	Archaeological Resource Management	
S-015934		1993	Robert Cartier	Cultural Resource Evaluation of the Empire Street Parcel in the City of San Jose, County of Santa Clara	Archaeological Resource Management	
S-016690		1994	Robert Cartier and Julie C. Wizorek	Historic Property Survey Report, Coyote Creek Flood Control Project (Reach 4-12).	Archaeological Resource Management	43-000349, 43-001010
S-016817		1994	Colin I. Busby	Cultural Resources Inventory - Vacant Lot 2, Mabury Road and Timothy Drive, City of San Jose, Santa Clara County (letter report)	Basin Research Associates, Inc.	
S-017854		1995	Robert Cartier, Glory Anne Laffey, Julie C. Wizorek, and Rob Detlefs	Coyote Creek Flood Control Project (Reach 4-12).	Archaeological Resource Management	35-000334, 43-000349, 43-000920, 43-000921, 43-000922, 43-000923, 43-000924, 43-000925, 43-000926, 43-000927, 43-000928, 43-000929, 43-000930, 43-000931, 43-000932, 43-000933, 43-000934, 43-000935, 43-000936, 43-000937, 43-000938, 43-000939, 43-000940, 43-000941, 43-000942, 43-000943, 43-000944, 43-000945, 43-000946, 43-000947, 43-000948, 43-000949, 43-000950, 43-001010
S-017857		1995	Robert Cartier and Lynne Eckert	Cultural Resource Evaluation for the Wooster Street Bridge Replacement and Staging Area in the City of San Jose	Archaeological Resource Management	43-000918
S-019072	Voided - S-18541; Voided - S-23080	1996	Colin I. Busby, Donna M. Garaventa, Melody E. Tannam, and Stuart A. Guedon	Historic Properties Treatment Plan, South Bay Water Recycling Program.	Basin Research Associates, Inc.	43-000024, 43-000057, 43-000217, 43-000423, 43-000529, 43-000966
S-019072a		1996	Colin I. Busby, Donna M. Garaventa, Melody E. Tannam, and Stuart A. Guedon	Supplemental Report: Historic Properties Affected or Potentially Affected by the South Bay Water Recycling Program	Basin Research Associates, Inc.	
S-019072b		1999	Colin I. Busby	South Bay Water Recycling Program - Cultural Resources Program, Subcontract No. 728106.3024, Monitoring Closure Report - Phase 1 (letter report)	Basin Research Associates, Inc.	
S-020144		1997	Robert Cartier	Cultural Resource Evaluation of the 650 North King Road Project in the City of San Jose, County of Santa Clara	Archaeological Resource Management	

Report List

Report No.	Other IDs	Year	Author(s)	Title	Affiliation	Resources
S-020444		1998	Robert Cartier	Cultural Resources Evaluation of Approximately Three Acres of Land Located on Lenfest Road in the City of San Jose	Archaeological Resource Management	
S-021147	Voided - S-21584	1997	Colin I. Busby	Cultural Resources Assessment, Nicora Property Flea Market Parking Lot, Mabury Road Between Coyote Creek and the Union Pacific Railroad Right-of-Way, City of San Jose, Santa Clara (letter report)	Basin Research Associates, Inc.	43-001010
S-021147a		1998	Colin I. Busby	Archaeological Monitoring Closure Report Flea Market Parking Lot Mabury Road between Coyote Creek and the Union Pacific Railroad Right-of-Way City of San Jose, Santa Clara County	Basin Research Associates	
S-021211		1997	Colin I. Busby	Cultural Resources Assessment Update - San Jose Self Storage Facility, City of San Jose, Santa Clara County, APN 254-13-090 (letter report)	Basin Research Associates, Inc.	
S-021709		1999	Miley Paul Holman	Archaeological Field Inspection of the North King Road Property, San Jose, Santa Clara County, California (254-023, 022, 021, 046, 086, 085, 040) (letter report)	Holman & Associates	
S-022020	Submitter - A.R.S Project 98-31	1998	Cassandra Chattan and Jeff Parsons	A Cultural Resources Evaluation of the Hacienda Villa Parcel, San Jose, Santa Clara County, California	Archaeological Resource Service	
S-022176		1999	Robert Cartier	Cultural Resource Evaluation for the Signal Electric Construction Project on Marburg Way in the City of San Jose	Archaeological Resource Management	
S-022179		1999	Robert Cartier	Historical Evaluation of the Structures at 771, 787, 851, and 877 North King Road in the City of San Jose	Archaeological Resource Management	43-001716, 43-001717, 43-001718, 43-001719
S-022473		2000	John Holson and Hannah Ballard	Extended Survey and Monitoring at a 13.6 Acre Parcel in San Jose, California (letter report)	Pacific Legacy, Inc.	
S-023382		2000		Cultural Resources Assessment, Historic Properties Affected or Potentially Affected by the South Bay Water Recycling Program Phase 2 Facilities, Modifications to Existing Segments SJ-1, SJ-2, SC-2, SC-5, M-1 and New Segments SJ-3, SJ-4, SJ-5, SJ-6, SJ-7, M-2, M-5, Cities of San Jose and Milpitas, Santa Clara County	Basin Research Associates, Inc.	43-000087, 43-000325, 43-000348, 43-000966, 43-001010, 43-001042

Report List

Report No.	Other IDs	Year	Author(s)	Title	Affiliation	Resources
S-024128	IC Record Search Nbr - 60800-00-916	2000		Cultural Resources Evaluation of the Mabury Park Master Plan Project in the City of San Jose	Archaeological Resource Management	
S-024200		2000	Robert Cartier	Cultural Resource Evaluation of Lands for 1608 Las Plumas Avenue in the City of San Jose	Archaeological Resource Management	
S-026045		2000	Richard Carrico, Theodore Cooley, and William Eckhardt	Cultural Resources Reconnaissance Survey and Inventory Report for the Metromedia Fiberoptic Cable Project, San Francisco Bay Area and Los Angeles Basin Networks	Mooney & Associates	01-000038, 01-000040, 01-000042, 01-000068, 01-000072, 01-000091, 01-000092, 01-000108, 01-000120, 01-000233, 01-000239, 01-000240, 01-000241, 01-010527, 01-010528, 01-010529, 01-010530, 01-010531, 01-010532, 01-010533, 01-010534, 01-010535, 07-000719, 21-000034, 21-000097, 21-000529, 21-000536, 21-000563, 38-000015, 41-000009, 41-000044, 41-000077, 41-000095, 41-000105, 41-000152, 41-000169, 41-000172, 41-000174, 41-000187, 41-000230, 41-000231, 41-000232, 41-000281, 41-000302, 41-000310, 41-000311, 41-000312, 41-000315, 41-000318, 41-000640, 43-000021, 43-000024, 43-000028, 43-000042, 43-000050, 43-000058, 43-000141, 43-000338, 43-000369, 43-000382, 43-000383, 43-000388, 43-000396, 43-000398, 43-000418, 43-000424, 43-000444, 43-000462, 43-000467, 43-000472, 43-000551, 43-000565, 43-000595, 43-000617, 43-000619, 43-000621, 43-000669, 43-001010, 43-001071, 43-001083, 43-001084
S-026692		2003	Charlene Duval, Franklin Maggi, and Leslie A.G. Dill	Historical and Architectural Assessment, Historic Nagle House 1042 East Empire Street, San Jose, Santa Clara County, California (APN 249-63-043)	Dill Design Group	43-001483
S-027047		2003	John Holson	Archaeological Survey and Record Search Results for Empire Gardens Elementary School (1156-01) (letter report)	Pacific Legacy, Inc.	
S-027102		2003	Robert Cartier	Cultural Resource Evaluation of the Property at 933 and 935 King Road in the City of San Jose	Archaeological Resource Management	

Report List

Report No.	Other IDs	Year	Author(s)	Title	Affiliation	Resources
S-027196		2002	Miley Paul Holman	Archaeological Literature Review and Field Inspection of the Proposed King Road Widening Project, San Jose, Santa Clara County, California (letter report)	Holman & Associates	43-001254, 43-001256
S-027995		2002		Archaeological Evaluation Report, Watson Park Dog Park, Jackson Street at North 22nd, City of San Jose, Santa Clara County	Basin Research Associates, Inc.	
S-028153		2004	Lisa Pesnichak	A Cultural Resources Evaluation of APN 254-12-013 and -014, Located at Marburg Way and Bayshore Highway, San Jose, Santa Clara County, California	Archaeological Resource Service	
S-028948		2003	Christopher Canzonieri	Archaeological Evaluation Report, Watson Park Skatepark, Jackson Street at North 22nd Street, City of San Jose, Santa Clara County.	Basin Research Associates, Inc.	
S-029302	OHP PRN - EDA20140630001	2004	Miley Paul Holman	Archaeological Field Study of Fire Station #34, San Jose, Santa Clara County, California (letter report)	Holman & Associates	
S-032286		2006	Carolyn Losee	Cultural Resources Analysis for Cingular Wireless Site SNFCCAE086: 1150 Mabury Road, San Jose, CA 95101 (letter report)	Archaeological Resources Technology	43-001788
S-033008		2006	Colin I. Busby	Archaeological Monitoring Closure Report, Basch between E. St. James Street and Beverly Boulevard, E. St. James (at Balboa Avenue), Melrose Street (end of cul-de-sac), Castlebrook Ct (intersects with Lochridge Dr), Auzerais Avenue (between Gregory and Drake streets), San Jose (letter report)	Basin Research Associates, Inc.	
S-034622		2006	Robert R. Cartier	Cultural Resource Evaluation of the Property at Las Plumas Avenue and North King Road in the City of San Jose	Archaeological Resource Management	
S-034663	Submitter - LSA Project #SJO0701	2007	E. Timothy Jones	Cultural Resources Study for the Watson Park Master Plan and Remedial Action Plan IS/MND, San Jose, Santa Clara County, California	LSA Associates, Inc.	
S-036442		2001	Randy S. Wiberg, Charlene Duval, Franklin Maggi, Richard Ambro, and Miley P. Holman	Cultural Resources Review for the Housing Opportunities Study Phase II, San Jose, Santa Clara County, California	Holman & Associates	43-001010

Report List

Report No.	Other IDs	Year	Author(s)	Title	Affiliation	Resources
S-037240	OHP PRN - USN090720A	1998	David Moore, Terri Myers, Anne I. Malanka, Sara Kirtland, Julie Adams, Tina Roach, Ryan Carey, Brian Eric Pendley, Gretchen Bostedt, and Gary Harrison	Cultural Resources Survey and Assessment of Naval Reserve Centers in Southwest Division Engineering Field Activity West Engineering Field Activity Northwest, Pacific Division, Atlantic Division, Naval Facilities Engineering Command, Naval & Marine Corps Reserve Center, San Jose, California	Turner Collie & Braden, Inc.; Hardy-Heck-Moore, Inc.	
S-038390		2011	Jennifer Thomas	Cultural Resources Inventory of the Silicon Valley Berryessa Extension, Gas and Electric Distribution Relocation Project, Santa Clara County, California	Far Western Anthropological Research Group, Inc.	01-001783, 01-002190, 35-000334, 43-000928, 43-001010, 43-002654
S-039011		2007		Archaeological Survey Report, Coyote Creek Trail, Master Plan, Story Road to U.S. Highway 101, City of San Jose, Santa Clara County	Basin Research Associates	43-000920, 43-000930, 43-000931, 43-000932, 43-000933, 43-000935, 43-000937, 43-000938, 43-000939, 43-000940, 43-000941, 43-000942, 43-001391, 43-001466
S-039012		2007	Bonnie Bamburg	Historic Property Survey Report Finding of Effect, King and Dobbin Transit Village Planned Development Zoning, City of San Jose, Santa Clara County, California	Basin Research Associates; Urban Programmers	43-001716, 43-001719, 43-002754, 43-002755, 43-002756, 43-002757, 43-002758, 43-002759, 43-002760, 43-002761, 43-002762
S-039012a		2007	Bonnie Bamburg	Evaluation of Historic Resources in Compliance with the National Historic Preservation Act of 1976 (as amended), 36 CFR Part 800, Section 106, to Consider the Potential for Historic Resources to be Effected by the Undertaking; A Planned Development Rezoning of 24.7 acres to Allow development of 1,287 Homes, 5,000 Square feet of community services space, a day care facility, and 25,000 Square Feet of Commercial Use Space and a Public Park, Located on the North/East corner of Dobbin Drive and N. King Road, San Jose, Santa Clara County, California 95133	Urban Programmers	
S-044036	OHP PRN - FHWA120208A; Other - 04-SCL-0-SJ; HP LUL 5005(087)	2011	Jessica Kusz and Sarah Winder	Historic Resource Evaluation Report, Coyote Creek Trail-State Route 237 to Story Road, San Jose, Santa Clara County, California, 4-[SCL]-0-SJ, HP LUL 5005(087)	Archives & Architecture,	43-000928, 43-001010, 43-001466, 43-003130

Report List

Report No.	Other IDs	Year	Author(s)	Title	Affiliation	Resources
S-044036a		2011	Colin I. Busby	Archaeological Survey Report, Coyote Creek Trail, State Route 237 to Story Road, City of San Jose, Santa Clara County, California, 4-[SCL]-0-SJ, HP LUL 5005(087), City of San Jose	Basin Research Associates, Inc.	
S-044036b		2012	Colin Busby	Historic Property Survey Report, Coyote Creek Trail Project, San Jose, HPLUL-5005 (087)	Basin Research Associates	
S-044036c		2012	Brett Rushing	FHWA120208A: Coyote Creek Trail Project, City of San Jose	California Department of Transportation	
S-045670	Caltrans - EA 2G7100; Caltrans - Project No. 0412000459; OHP PRN - FHWA 2014 0527 001	2014	Kathleen Kubal	Historic Property Survey Report, US 101 Express Lanes Project, Santa Clara County, California, Project No. 0412000459/EA 2G7100, 04-SCL-101 PM 16.00/52.55, 04-SCL-85 PM 23.0/24.1	URS Corporation	43-000032, 43-000040, 43-000072, 43-000175, 43-000181, 43-000183, 43-000189, 43-000247, 43-000250, 43-000251, 43-000252, 43-000339, 43-000345, 43-000415, 43-000416, 43-000441, 43-000560, 43-000568, 43-001001, 43-001095, 43-001163, 43-001473
S-045670a		2014	Kathleen Kubal	Supplemental Historic Property Survey Report, US 101 Express Lanes Project, Project No. 0412000459/EA 2G7100, 04-SCL-101 PM 16.00/52.55 - 04-SCL-85 PM 23.0/24.1, Santa Clara County, California	URS Corporation	
S-045670b		2014	Nancy E. Sikes, Molly Valasik, Amy Glover, Jay Rehor, and Kathleen Kubal	Archaeological Survey Report, US 101 Express Lanes Project, Project No. 0412000459/EA 2G7100, US 101 PM 16.00/52.55 - SR 85 PM 23.0/R24.1, Santa Clara County, California	Cogstone Resource Management, Inc.; URS Corporation	
S-045670c		2014	Jay Rehor	Extended Phase I Study, US 101 Express Lanes Project, Project No. 0412000459/EA 2G7100, US 101 PM 16.00/52.55 - SR 85 PM 23.0/R24.1, Santa Clara County, California	URS Corporation	
S-045670d		2014	Karin G. Beck	Historical Resources Evaluation Report, US 101 Express Lanes Project, Project No. 0412000459/EA 2G7100, US 101 PM 16.00-52.55, SR 85 PM 23.0-24.1, Santa Clara County, California	URS Corporation	
S-045670e		2014	Carol Roland-Nawi	FHWA 2014 0527 001, Determinations of Eligibility for the Proposed US 101 Express Lanes Project, Santa Clara County, California	California Office of Historic Preservation	

Report List

Report No.	Other IDs	Year	Author(s)	Title	Affiliation	Resources
S-045793		2014	Heidi Koenig	Cultural Resources Constraints Analysis for the South Bay Water Recycling Storage Tank Sites (letter report)	Environmental Science Associates	
S-046335	OHP PRN - FTA_2015_0420_001	2015	Tod Hildebrandt	Archaeological Survey Report for the Upper Penitencia Creek Trail Connector Project, San Jose, Santa Clara County, California	Far Western Anthropological Research Group Inc.	
S-046335a		2015	Tod Hildebrandt	Draft Archaeological Survey Report for the Upper Penitencia Creek Trail Connector Project, San Jose, California	Far Western Anthropological Research Group Inc.	
S-046335b		2015	Carol Roland-Nawi and Leslie T. Rogers	FTA_2015_0420_001; Section 106 Consultation for the Upper Penitencia Creek Trail Connector Project in the city of San Jose, Santa Clara County, California; Upper Penitencia Creek Trial Connector Section 106 Consultation, Concurrence on APE and Finding of	Office of Historic Preservation Department of Parks and Recreation, U.S. Department of Transportation Federal Transit Administration	
S-046822	OHP PRN - EDA20140630001	2009	Bonnie Bamberg	Evaluation of Historic Resources in Compliance with The National Historic Preservation Act of 1976 (as amended), 36 CRF Part 800, Section 106, To Consider the Potential for Historic Resources to be Affected by the Undertaking of the Construction of the City of San Jose Environmental Innovation Center, 1608 Las Plumas Avenue, Located on the South Side of Las Plumas Avenue, West of King Road, San Jose, Santa Clara County, California 95133	Urban Programmers	43-003154
S-046822a		2014	Tristan Tozer, Carol Roland-Nawi, and Nora Cibrian	RE: Photovoltaic System, 1608 Las Plumas Avenus, San Jose, CA	Office of Historic Preservation; City of San Jose Environmental Services Department	
S-046823	Agency Nbr - PP09-138; OHP PRN - EPA20140630001	2009		Initial Study, San Jose Environmental Innovation Center (Las Plumas Warehouse)	City of San Jose	
S-046823a		2014	Carol Roland-Nawi and Nora Cibrian	Photovoltaic System, 1608 Las Plumas Avenue, San Jose, CA	Office of Historic Preservation; City of San Jose	

Report List

Report No.	Other IDs	Year	Author(s)	Title	Affiliation	Resources
S-046885	OHP PRN - BUR_2015_0410_001 ; Submitter - CR Tracking #12-CCAO-138	2014		Cultural Resources Study, SJWC Recycled Water Project, Alignments A, D and R, City of San Jose, California	Analytical Environmental Services	43-000479, 43-000561, 43-000922, 43-000927
S-046885a		2015	Carol Roland- Nawi, Anastasia T. Leigh, and Debbie Pilas-Treadway	BUR_2015_0410_001; San Jose Water Company Recycled Water Project, Alignments A, D, and R, City of San Jose, California (12-CCAO-138).	California Office of Historic Preservation, Bureau of Reclamation, Native American Heritage Commission	
S-047517	Submitter - 30977394	2015	Robin Fies	Cultural Resources Constraints Report, Mabury 1105 Feeder (Circuit: Mabury 1101 and Mabury 1105), Santa Clara County	Garcia and Associates	
S-047517a		2015	Beatrice Cox	Archaeological Monitoring Summary Report for 30977394 Mabury 1105 Feeder, San Jose, Santa Clara County (letter report)	Garcia and Associates	
S-047801	OHP PRN - FCC_2016_0630_001	2016	Carolyn Losee	Cultural Resources Investigation for AT&T Mobility CCL03686 "Hwy 101 - Mabury" 1150 Mabury Road, San Jose, Santa Clara County, California 95133 (letter report)	Archaeological Resources Technology	43-001788
S-047801a		2016	Julianne Polanco	FCC_2016_0630_001; CCL0386/CNU3686-HWY 101-Mabury, 1150 Maybury Road, San Jose, Collocation	Office of Historic Preservation	
S-047801b		2016	Carolyn Losee	Section 016 Review, AT&T Site Number CCL03686/CNU3686, "Hwy 101 - Mabury" 1150 Mabury Road, San Jose, California 95133, Santa Clara County	Diablo Green Consulting; Archaeological Resources Technology	

Report List

Report No.	Other IDs	Year	Author(s)	Title	Affiliation	Resources
S-049626	OHP PRN - FTA 040219A; OHP PRN - FTA030325A; OHP PRN - FTA040217A; Voided - S-37032	2010	Brian F. Byrd, Rebecca Allen, Jack Meyer, Jeffrey Rosenthal, Adie Whitaker, and Charlene Duval	Archaeological Research Design and Treatment Plan for the Berryessa Extension Project, Fremont, Milpitas, and San Jose, California	Far Western Anthropological Research Group, Inc.; Past Forward, Inc.	01-010542, 01-011456, 01-012006, 01-012007, 01-012008, 01-012009, 01-012010, 43-000050, 43-000369, 43-001010, 43-001240, 43-001241, 43-001244, 43-001327, 43-001377, 43-001381, 43-001382, 43-001383, 43-001384, 43-001385, 43-001386, 43-001387, 43-001388, 43-001389, 43-001397, 43-001398, 43-001399, 43-001400, 43-001401, 43-001402, 43-001403, 43-001404, 43-001405, 43-001406, 43-001407, 43-001491, 43-001621, 43-001629, 43-001630, 43-001631, 43-001632, 43-002873, 43-003033, 43-003154, 43-003534, 43-003900, 43-003901, 43-003902, 43-003903, 43-003904, 43-003905, 43-003906, 43-003907, 43-003908, 43-003909, 43-003910, 43-003911, 43-003912, 43-003913, 43-003914, 43-003915, 43-003916, 43-003917, 43-003918, 43-003919, 43-003920, 43-003921, 43-003922, 43-003923, 43-003924, 43-003925, 43-003926, 43-003927, 43-003928, 43-003929, 43-003930, 43-003931, 43-003932, 43-003933, 43-003934, 43-003935, 43-003936
S-049626a		2010		Programmatic Agreement Between the Federal Transit Administration and the California State Historic Preservation Officer Regarding the Berryessa Extension Project Alternative of the Silicon Valley Rapid Transit Corridor Project in Alameda and Santa Clara Counties		
S-049626b		2010	Edward Carranza and Michael T. Burns	Silicon Valley Rapid Transit Corridor: Volume I, Final Environmental Impact Statement and 4(f) Evaluation	Federal Transit Administration U.S. Department of Transportation; Santa Clara Valley Transportation Authority	

Report List

Report No.	Other IDs	Year	Author(s)	Title	Affiliation	Resources
S-049626c		2010		Silicon Valley Rapid Transit Corridor: Volume II, Final Environmental Impact Statement and 4(f) Evaluation	U.S. Department of Transportation Federal Transit Administration; Santa Clara Valley Transportation Authority	
S-049626d		2010	Meta Bunse	Historic Architectural Resources Section 106 compliance update for the Silicon Valley Rapid Transit Corridor, extension of San Francisco Bay Area Rapid Transit (BART)	JRP Historical Consulting, LLC	
S-049626e		2010	Allika Ruby, Sharon Waechter, Charlene Duval, and Jeffrey Rosenthal	Santa Clara Valley Transportation Authority (VTA) Silicon Valley Rapid Transit Corridor EIS/SEIR, Technical Memorandum, Archaeological Survey and Sensitivity Report for SVRTC EIS/SEIR Alternative	Far Western Anthropological Research Group, Inc.	
S-049626f		2008		Santa Clara Valley Transportation Authority (VTA) Silicon Valley Rapid Transit Corridor EIS/SEIR, Technical Memorandum, Historical Resources Inventory and Evaluation Report for SVRTC EIS	JRP Historical Consulting, LLC	
S-049626g		2008	Thomas W. Fitzwater, Milford Wayne Donaldson, Stephen D. Mikesell, and Gloria Sciara	FTA04217A, Silicon Valley Rapid Transit Corridor Project	Santa Clara Valley Transportation Authority; California Office of Historic Preservation; San Jose Historic Landmarks Commission	
S-049626h		2003	Knox Mellon, Meta Bunse, Thomas W. Fitzwater, and Leslie T. Rogers	FTA030325A; Silicon Valley Rapid Transit Corridor Project, San Jose, Santa Clara County	California Office of Historic Preservation; Valley Transportation Authority; U.S. Department of Transportation	
S-049626i		2013	Thomas W. Fitzwater	Invitation to participate in the Environmental Review Process for the BART Silicon Valley Sanata Clara Extension (SVSX) Project, which is Phase II of the BART Silicon Valley Program	Santa Clara Valley Transportation Authority	
S-049626j		2009	Thomas W. Fitzwater	Silicon Valley Rapid Transit Corridor Project, FTA A040219A	Santa Clara Valley Transportation Authority	

Report List

Report No.	Other IDs	Year	Author(s)	Title	Affiliation	Resources
S-052054		2015	Cher L. Peterson and Kathleen A. Crawford	Cultural Resources Records Search and Site Visit Results for T-Mobile West, LLC Candidate SF04508A (King Tanner), 1480 Nicora Avenue, San Jose, Santa Clara County, California (letter report)	Environmental Assessment Specialists, Inc.	

**NATIVE AMERICAN HERITAGE COMMISSION**

July 7, 2023

Dr. Dana DePietro
FirstCarbon SolutionsVia Email to: ddepietro@fcs-intl.comACTING CHAIRPERSON
Reginald Pagaling
ChumashSECRETARY
Sara Dutschke
MiwokCOMMISSIONER
Isaac Bojorquez
Ohlone-CostanoanCOMMISSIONER
Buffy McQuillen
Yokayo Pomo, Yuki,
NomlakiCOMMISSIONER
Wayne Nelson
LuiseñoCOMMISSIONER
Stanley Rodriguez
KumeyaayCOMMISSIONER
VacantCOMMISSIONER
VacantCOMMISSIONER
VacantEXECUTIVE SECRETARY
Raymond C. Hitchcock
Miwok, Nisenan**NAHC HEADQUARTERS**
1550 Harbor Boulevard
Suite 100
West Sacramento,
California 95691
(916) 373-3710
nahc@nahc.ca.gov
NAHC.ca.gov**Re: Native American Tribal Consultation, Pursuant to the Assembly Bill 52 (AB 52), Amendments to the California Environmental Quality Act (CEQA) (Chapter 532, Statutes of 2014), Public Resources Code Sections 5097.94 (m), 21073, 21074, 21080.3.1, 21080.3.2, 21082.3, 21083.09, 21084.2 and 21084.3, San José Billboards Project, Santa Clara County**

To Whom It May Concern:

Pursuant to Public Resources Code section 21080.3.1 (c), attached is a consultation list of tribes that are traditionally and culturally affiliated with the geographic area of the above-listed project. Please note that the intent of the AB 52 amendments to CEQA is to avoid and/or mitigate impacts to tribal cultural resources, (Pub. Resources Code §21084.3 (a)) ("Public agencies shall, when feasible, avoid damaging effects to any tribal cultural resource.")

Public Resources Code sections 21080.3.1 and 21084.3(c) require CEQA lead agencies to consult with California Native American tribes that have requested notice from such agencies of proposed projects in the geographic area that are traditionally and culturally affiliated with the tribes on projects for which a Notice of Preparation or Notice of Negative Declaration or Mitigated Negative Declaration has been filed on or after July 1, 2015. Specifically, Public Resources Code section 21080.3.1 (d) provides:

Within 14 days of determining that an application for a project is complete or a decision by a public agency to undertake a project, the lead agency shall provide formal notification to the designated contact of, or a tribal representative of, traditionally and culturally affiliated California Native American tribes that have requested notice, which shall be accomplished by means of at least one written notification that includes a brief description of the proposed project and its location, the lead agency contact information, and a notification that the California Native American tribe has 30 days to request consultation pursuant to this section.

The AB 52 amendments to CEQA law does not preclude initiating consultation with the tribes that are culturally and traditionally affiliated within your jurisdiction prior to receiving requests for notification of projects in the tribe's areas of traditional and cultural affiliation. The Native American Heritage Commission (NAHC) recommends, but does not require, early consultation as a best practice to ensure that lead agencies receive sufficient information about cultural resources in a project area to avoid damaging effects to tribal cultural resources.

The NAHC also recommends, but does not require that agencies should also include with their notification letters, information regarding any cultural resources assessment that has been completed on the area of potential effect (APE), such as:

1. The results of any record search that may have been conducted at an Information Center of the California Historical Resources Information System (CHRIS), including, but not limited to:

- A listing of any and all known cultural resources that have already been recorded on or adjacent to the APE, such as known archaeological sites;
- Copies of any and all cultural resource records and study reports that may have been provided by the Information Center as part of the records search response;
- Whether the records search indicates a low, moderate, or high probability that unrecorded cultural resources are located in the APE; and
- If a survey is recommended by the Information Center to determine whether previously unrecorded cultural resources are present.

2. The results of any archaeological inventory survey that was conducted, including:

- Any report that may contain site forms, site significance, and suggested mitigation measures.

All information regarding site locations, Native American human remains, and associated funerary objects should be in a separate confidential addendum, and not be made available for public disclosure in accordance with Government Code section 6254.10.

3. The result of any Sacred Lands File (SLF) check conducted through the Native American Heritage Commission was positive. Please contact the tribes on the attached list for more information.

4. Any ethnographic studies conducted for any area including all or part of the APE; and

5. Any geotechnical reports regarding all or part of the APE.

Lead agencies should be aware that records maintained by the NAHC and CHRIS are not exhaustive and a negative response to these searches does not preclude the existence of a tribal cultural resource. A tribe may be the only source of information regarding the existence of a tribal cultural resource.

This information will aid tribes in determining whether to request formal consultation. In the event that they do, having the information beforehand will help to facilitate the consultation process.

If you receive notification of change of addresses and phone numbers from tribes, please notify the NAHC. With your assistance, we can assure that our consultation list remains current.

If you have any questions, please contact me at my email address: Cody.Campagne@nahc.ca.gov.

Sincerely,

Cody Campagne

Cody Campagne
Cultural Resources Analyst

Attachment

July 24, 2023

Tamien Nation
Lillian Camarena, Secretary
336 Percy Street
Madera, CA, 93638

Subject: Proposed San José Billboards Project

Dear Lillian Camarena:

FirstCarbon Solutions (FCS) is preparing an Environmental Impact Report (EIR) for the proposed San José Billboards Project in the City of San José. As part of the environmental review process, we are conducting a cultural resources assessment.

The project proposed two billboards with a back-to-back design with north - and south-facing displays that would be visible to vehicles traveling on Highway 87 (Guadalupe Parkway) and Highway 101. Billboard No. 1 would be located at the southeast corner of Highway 87 and West Mission Street. Billboard No 2 would be located at 1404 Mabury Road. Billboard No. 1 would be 14 feet by 48 feet height by width) and Billboard No. 2 would be 17 feet by 58 feet (height by width). The billboard frame is assumed to be equipped with upper and lower rear catwalks measuring approximately 2.5 feet wide and extending along the length of the back of the billboards. Access to the catwalks would be by an access ladder attached to the structure.

Records Search maps with a 0.5-mile buffer around the site are enclosed for your reference.

As part of the cultural resources assessment, FCS conducted a Sacred Lands File (SLF) search and a California Historical Resource Information System (CHRIS) search. The results of the SLF records search was positive. The results of the CHRIS search indicated that there are no historic resources within the Billboard No. 1 project site. However, there are 78 resources within a 0.5-mile radius of the project site, 6 of which are prehistoric, 69 of which are historic, and 3 of which are both historic and prehistoric. In addition, there are no reports recorded within the Billboard No. 1 project site and 10 reports within a 0.5-mile radius of the project site. The results of the CHRIS search indicated that there are 3 historic resources within the Billboard No. 2 project site. It also found that there are 24 resources within a 0.5-mile radius of the project site, all of which are historic. In addition, there are no reports recorded within the Billboard No. 2 project site and 8 reports recorded within the Billboard No. 2 project site. The Native American Heritage Commission (NAHC) suggested you might be able to provide further information. If you have any additional information regarding potential historic or cultural resources in proximity or relation to the proposed project area, we would greatly appreciate your input.

UNITED STATES

T +1 888 826 5814
T +1 714 508 4100
F +1 714 508 4110
E info@fcs-intl.com

Irvine
250 Commerce
Suite 210
Irvine, CA 92602

Bay Area
2999 Oak Road
Suite 250
Walnut Creek, CA 94597

Central Valley
7726 N. First Street
#413
Fresno, CA 93720

Inland Empire
967 Kendall Drive
#A-537
San Bernardino, CA 92407

Sacramento Valley
2351 Sunset Boulevard
Suite 170-301
Rocklin, CA 95765

Utah
2901 Bluegrass Boulevard
Suite 200-62
Lehi, UT 84043

Connecticut
2 Corporate Drive
Suite 450
Shelton, CT 06484

New York
10 Monument Street
Deposit, NY 13754

56 Broome Corporate Parkway
Conklin, NY 13748

CANADA

UNITED KINGDOM

PORTUGAL

FRANCE

KENYA

AUSTRALIA

PHILIPPINES

CHINA

MALAYSIA

SINGAPORE

Please note that this letter is a request for information pertaining to a cultural resources assessment and is not notification of a project under Senate Bill (SB) 18, Assembly Bill (AB) 52 or Section 106 of the National Historic Preservation Act. Designated lead agencies under the California Environmental Quality Act (CEQA) and National Environmental Policy Act (NEPA) are handling project notification and consultation requirements. Please feel free to contact me at 530.219.1432 or via email at ddepietro@fcs-intl.com and thank you for your valuable assistance.

Sincerely,



Dana Douglas DePietro, PhD
Director of Cultural Resources
FirstCarbon Solutions
2999 Oak Road, Suite 250
Walnut Creek, CA 94597

Enc: Attachment A

July 24, 2023

Tamien Nation
Johnathan Wasaka Costillas, THPO
10721 Pingree Road
Clearlake Oaks, CA, 94523

Subject: Proposed San José Billboards Project

Dear Johnathan Wasaka Costillas:

FirstCarbon Solutions (FCS) is preparing an Environmental Impact Report (EIR) for the proposed San José Billboards Project in the City of San José. As part of the environmental review process, we are conducting a cultural resources assessment.

The project proposed two billboards with a back-to-back design with north - and south-facing displays that would be visible to vehicles traveling on Highway 87 (Guadalupe Parkway) and Highway 101. Billboard No. 1 would be located at the southeast corner of Highway 87 and West Mission Street. Billboard No 2 would be located at 1404 Mabury Road. Billboard No. 1 would be 14 feet by 48 feet (height by width) and Billboard No. 2 would be 17 feet by 58 feet (height by width). The billboard frame is assumed to be equipped with upper and lower rear catwalks measuring approximately 2.5 feet wide and extending along the length of the back of the billboards. Access to the catwalks would be by an access ladder attached to the structure.

Records Search maps with a 0.5-mile buffer around the site are enclosed for your reference.

As part of the cultural resources assessment, FCS conducted a Sacred Lands File (SLF) search and a California Historical Resource Information System (CHRIS) search. The results of the SLF records search was positive. The results of the CHRIS search indicated that there are no historic resources within the Billboard No. 1 project site. However, there are 78 resources within a 0.5-mile radius of the project site, 6 of which are prehistoric, 69 of which are historic, and 3 of which are both historic and prehistoric. In addition, there are no reports recorded within the Billboard No. 1 project site and 10 reports within a 0.5-mile radius of the project site. The results of the CHRIS search indicated that there are 3 historic resources within the Billboard No. 2 project site. It also found that there are 24 resources within a 0.5-mile radius of the project site, all of which are historic. In addition, there are no reports recorded within the Billboard No. 2 project site and 8 reports recorded within the Billboard No. 2 project site. The Native American Heritage Commission (NAHC) suggested you might be able to provide further information. If you have any additional information regarding potential historic or cultural resources in proximity or relation to the proposed project area, we would greatly appreciate your input.

UNITED STATES

T +1 888 826 5814
T +1 714 508 4100
F +1 714 508 4110
E info@fcs-intl.com

Irvine
250 Commerce
Suite 210
Irvine, CA 92602

Bay Area
2999 Oak Road
Suite 250
Walnut Creek, CA 94597

Central Valley
7726 N. First Street
#413
Fresno, CA 93720

Inland Empire
967 Kendall Drive
#A-537
San Bernardino, CA 92407

Sacramento Valley
2351 Sunset Boulevard
Suite 170-301
Rocklin, CA 95765

Utah
2901 Bluegrass Boulevard
Suite 200-62
Lehi, UT 84043

Connecticut
2 Corporate Drive
Suite 450
Shelton, CT 06484

New York
10 Monument Street
Deposit, NY 13754

56 Broome Corporate Parkway
Conklin, NY 13748

CANADA

UNITED KINGDOM

PORTUGAL

FRANCE

KENYA

AUSTRALIA

PHILIPPINES

CHINA

MALAYSIA

SINGAPORE

Please note that this letter is a request for information pertaining to a cultural resources assessment and is not notification of a project under Senate Bill (SB) 18, Assembly Bill (AB) 52 or Section 106 of the National Historic Preservation Act. Designated lead agencies under the California Environmental Quality Act (CEQA) and National Environmental Policy Act (NEPA) are handling project notification and consultation requirements. Please feel free to contact me at 530.219.1432 or via email at ddepietro@fcs-intl.com and thank you for your valuable assistance.

Sincerely,



Dana Douglas DePietro, PhD
Director of Cultural Resources
FirstCarbon Solutions
2999 Oak Road, Suite 250
Walnut Creek, CA 94597

Enc: Attachment A

July 24, 2023

The Ohlone Indian Tribe
Andrew Galvan, Chairperson
P.O. Box 3388
Fremont, CA, 94539

Subject: Proposed San José Billboards Project

Dear Chairperson Galvan:

FirstCarbon Solutions (FCS) is preparing an Environmental Impact Report (EIR) for the proposed San José Billboards Project in the City of San José. As part of the environmental review process, we are conducting a cultural resources assessment.

The project proposed two billboards with a back-to-back design with north - and south-facing displays that would be visible to vehicles traveling on Highway 87 (Guadalupe Parkway) and Highway 101. Billboard No. 1 would be located at the southeast corner of Highway 87 and West Mission Street. Billboard No 2 would be located at 1404 Mabury Road. Billboard No. 1 would be 14 feet by 48 feet (height by width) and Billboard No. 2 would be 17 feet by 58 feet (height by width). The billboard frame is assumed to be equipped with upper and lower rear catwalks measuring approximately 2.5 feet wide and extending along the length of the back of the billboards. Access to the catwalks would be by an access ladder attached to the structure.

Records Search maps with a 0.5-mile buffer around the site are enclosed for your reference.

As part of the cultural resources assessment, FCS conducted a Sacred Lands File (SLF) search and a California Historical Resource Information System (CHRIS) search. The results of the SLF records search was positive. The results of the CHRIS search indicated that there are no historic resources within the Billboard No. 1 project site. However, there are 78 resources within a 0.5-mile radius of the project site, 6 of which are prehistoric, 69 of which are historic, and 3 of which are both historic and prehistoric. In addition, there are no reports recorded within the Billboard No. 1 project site and 10 reports within a 0.5-mile radius of the project site. The results of the CHRIS search indicated that there are 3 historic resources within the Billboard No. 2 project site. It also found that there are 24 resources within a 0.5-mile radius of the project site, all of which are historic. In addition, there are no reports recorded within the Billboard No. 2 project site and 8 reports recorded within the Billboard No. 2 project site. The Native American Heritage Commission (NAHC) suggested you might be able to provide further information. If you have any additional information regarding potential historic or cultural resources in proximity or relation to the proposed project area, we would greatly appreciate your input.

UNITED STATES

T +1 888 826 5814
T +1 714 508 4100
F +1 714 508 4110
E info@fcs-intl.com

Irvine
250 Commerce
Suite 210
Irvine, CA 92602

Bay Area
2999 Oak Road
Suite 250
Walnut Creek, CA 94597

Central Valley
7726 N. First Street
#413
Fresno, CA 93720

Inland Empire
967 Kendall Drive
#A-537
San Bernardino, CA 92407

Sacramento Valley
2351 Sunset Boulevard
Suite 170-301
Rocklin, CA 95765

Utah
2901 Bluegrass Boulevard
Suite 200-62
Lehi, UT 84043

Connecticut
2 Corporate Drive
Suite 450
Shelton, CT 06484

New York
10 Monument Street
Deposit, NY 13754

56 Broome Corporate Parkway
Conklin, NY 13748

CANADA

UNITED KINGDOM

PORTUGAL

FRANCE

KENYA

AUSTRALIA

PHILIPPINES

CHINA

MALAYSIA

SINGAPORE

Please note that this letter is a request for information pertaining to a cultural resources assessment and is not notification of a project under Senate Bill (SB) 18, Assembly Bill (AB) 52 or Section 106 of the National Historic Preservation Act. Designated lead agencies under the California Environmental Quality Act (CEQA) and National Environmental Policy Act (NEPA) are handling project notification and consultation requirements. Please feel free to contact me at 530.219.1432 or via email at ddepietro@fcs-intl.com and thank you for your valuable assistance.

Sincerely,



Dana Douglas DePietro, PhD
Director of Cultural Resources
FirstCarbon Solutions
2999 Oak Road, Suite 250
Walnut Creek, CA 94597

Enc: Attachment A

July 24, 2023

Tamien Nation
Quirina Luna Geary, Chairperson
PO Box 8053
San Jose, CA, 95155

Subject: Proposed San José Billboards Project

Dear Chairperson Geary:

FirstCarbon Solutions (FCS) is preparing an Environmental Impact Report (EIR) for the proposed San José Billboards Project in the City of San José. As part of the environmental review process, we are conducting a cultural resources assessment.

The project proposed two billboards with a back-to-back design with north - and south-facing displays that would be visible to vehicles traveling on Highway 87 (Guadalupe Parkway) and Highway 101. Billboard No. 1 would be located at the southeast corner of Highway 87 and West Mission Street. Billboard No 2 would be located at 1404 Mabury Road. Billboard No. 1 would be 14 feet by 48 feet height by width) and Billboard No. 2 would be 17 feet by 58 feet (height by width). The billboard frame is assumed to be equipped with upper and lower rear catwalks measuring approximately 2.5 feet wide and extending along the length of the back of the billboards. Access to the catwalks would be by an access ladder attached to the structure.

Records Search maps with a 0.5-mile buffer around the site are enclosed for your reference.

As part of the cultural resources assessment, FCS conducted a Sacred Lands File (SLF) search and a California Historical Resource Information System (CHRIS) search. The results of the SLF records search was positive. The results of the CHRIS search indicated that there are no historic resources within the Billboard No. 1 project site. However, there are 78 resources within a 0.5-mile radius of the project site, 6 of which are prehistoric, 69 of which are historic, and 3 of which are both historic and prehistoric. In addition, there are no reports recorded within the Billboard No. 1 project site and 10 reports within a 0.5-mile radius of the project site. The results of the CHRIS search indicated that there are 3 historic resources within the Billboard No. 2 project site. It also found that there are 24 resources within a 0.5-mile radius of the project site, all of which are historic. In addition, there are no reports recorded within the Billboard No. 2 project site and 8 reports recorded within the Billboard No. 2 project site. The Native American Heritage Commission (NAHC) suggested you might be able to provide further information. If you have any additional information regarding potential historic or cultural resources in proximity or relation to the proposed project area, we would greatly appreciate your input.

UNITED STATES

T +1 888 826 5814
T +1 714 508 4100
F +1 714 508 4110
E info@fcs-intl.com

Irvine
250 Commerce
Suite 210
Irvine, CA 92602

Bay Area
2999 Oak Road
Suite 250
Walnut Creek, CA 94597

Central Valley
7726 N. First Street
#413
Fresno, CA 93720

Inland Empire
967 Kendall Drive
#A-537
San Bernardino, CA 92407

Sacramento Valley
2351 Sunset Boulevard
Suite 170-301
Rocklin, CA 95765

Utah
2901 Bluegrass Boulevard
Suite 200-62
Lehi, UT 84043

Connecticut
2 Corporate Drive
Suite 450
Shelton, CT 06484

New York
10 Monument Street
Deposit, NY 13754

56 Broome Corporate Parkway
Conklin, NY 13748

CANADA

UNITED KINGDOM

PORTUGAL

FRANCE

KENYA

AUSTRALIA

PHILIPPINES

CHINA

MALAYSIA

SINGAPORE

Please note that this letter is a request for information pertaining to a cultural resources assessment and is not notification of a project under Senate Bill (SB) 18, Assembly Bill (AB) 52 or Section 106 of the National Historic Preservation Act. Designated lead agencies under the California Environmental Quality Act (CEQA) and National Environmental Policy Act (NEPA) are handling project notification and consultation requirements. Please feel free to contact me at 530.219.1432 or via email at ddepietro@fcs-intl.com and thank you for your valuable assistance.

Sincerely,



Dana Douglas DePietro, PhD
Director of Cultural Resources
FirstCarbon Solutions
2999 Oak Road, Suite 250
Walnut Creek, CA 94597

Enc: Attachment A

July 24, 2023

North Valley Yokuts Tribe
Katherine Perez, Chairperson
P.O. Box 717
Linden, CA, 95236

Subject: Proposed San José Billboards Project

Dear Chairperson Perez:

FirstCarbon Solutions (FCS) is preparing an Environmental Impact Report (EIR) for the proposed San José Billboards Project in the City of San José. As part of the environmental review process, we are conducting a cultural resources assessment.

The project proposed two billboards with a back-to-back design with north - and south-facing displays that would be visible to vehicles traveling on Highway 87 (Guadalupe Parkway) and Highway 101. Billboard No. 1 would be located at the southeast corner of Highway 87 and West Mission Street. Billboard No 2 would be located at 1404 Mabury Road. Billboard No. 1 would be 14 feet by 48 feet height by width) and Billboard No. 2 would be 17 feet by 58 feet (height by width). The billboard frame is assumed to be equipped with upper and lower rear catwalks measuring approximately 2.5 feet wide and extending along the length of the back of the billboards. Access to the catwalks would be by an access ladder attached to the structure.

Records Search maps with a 0.5-mile buffer around the site are enclosed for your reference.

As part of the cultural resources assessment, FCS conducted a Sacred Lands File (SLF) search and a California Historical Resource Information System (CHRIS) search. The results of the SLF records search was positive. The results of the CHRIS search indicated that there are no historic resources within the Billboard No. 1 project site. However, there are 78 resources within a 0.5-mile radius of the project site, 6 of which are prehistoric, 69 of which are historic, and 3 of which are both historic and prehistoric. In addition, there are no reports recorded within the Billboard No. 1 project site and 10 reports within a 0.5-mile radius of the project site. The results of the CHRIS search indicated that there are 3 historic resources within the Billboard No. 2 project site. It also found that there are 24 resources within a 0.5-mile radius of the project site, all of which are historic. In addition, there are no reports recorded within the Billboard No. 2 project site and 8 reports recorded within the Billboard No. 2 project site. The Native American Heritage Commission (NAHC) suggested you might be able to provide further information. If you have any additional information regarding potential historic or cultural resources in proximity or relation to the proposed project area, we would greatly appreciate your input.

UNITED STATES

T +1 888 826 5814
T +1 714 508 4100
F +1 714 508 4110
E info@fcs-intl.com

Irvine
250 Commerce
Suite 210
Irvine, CA 92602

Bay Area
2999 Oak Road
Suite 250
Walnut Creek, CA 94597

Central Valley
7726 N. First Street
#413
Fresno, CA 93720

Inland Empire
967 Kendall Drive
#A-537
San Bernardino, CA 92407

Sacramento Valley
2351 Sunset Boulevard
Suite 170-301
Rocklin, CA 95765

Utah
2901 Bluegrass Boulevard
Suite 200-62
Lehi, UT 84043

Connecticut
2 Corporate Drive
Suite 450
Shelton, CT 06484

New York
10 Monument Street
Deposit, NY 13754

56 Broome Corporate Parkway
Conklin, NY 13748

CANADA

UNITED KINGDOM

PORTUGAL

FRANCE

KENYA

AUSTRALIA

PHILIPPINES

CHINA

MALAYSIA

SINGAPORE

Please note that this letter is a request for information pertaining to a cultural resources assessment and is not notification of a project under Senate Bill (SB) 18, Assembly Bill (AB) 52 or Section 106 of the National Historic Preservation Act. Designated lead agencies under the California Environmental Quality Act (CEQA) and National Environmental Policy Act (NEPA) are handling project notification and consultation requirements. Please feel free to contact me at 530.219.1432 or via email at ddepietro@fcs-intl.com and thank you for your valuable assistance.

Sincerely,



Dana Douglas DePietro, PhD
Director of Cultural Resources
FirstCarbon Solutions
2999 Oak Road, Suite 250
Walnut Creek, CA 94597

Enc: Attachment A

July 24, 2023

Amah Mutsun Tribal Band
Valentin Lopez, Chairperson
P.O. Box 5272
Galt, CA, 95632

Subject: Proposed San José Billboards Project

Dear Chairperson Lopez:

FirstCarbon Solutions (FCS) is preparing an Environmental Impact Report (EIR) for the proposed San José Billboards Project in the City of San José. As part of the environmental review process, we are conducting a cultural resources assessment.

The project proposed two billboards with a back-to-back design with north - and south-facing displays that would be visible to vehicles traveling on Highway 87 (Guadalupe Parkway) and Highway 101. Billboard No. 1 would be located at the southeast corner of Highway 87 and West Mission Street. Billboard No. 2 would be located at 1404 Mabury Road. Billboard No. 1 would be 14 feet by 48 feet (height by width) and Billboard No. 2 would be 17 feet by 58 feet (height by width). The billboard frame is assumed to be equipped with upper and lower rear catwalks measuring approximately 2.5 feet wide and extending along the length of the back of the billboards. Access to the catwalks would be by an access ladder attached to the structure.

Records Search maps with a 0.5-mile buffer around the site are enclosed for your reference.

As part of the cultural resources assessment, FCS conducted a Sacred Lands File (SLF) search and a California Historical Resource Information System (CHRIS) search. The results of the SLF records search was positive. The results of the CHRIS search indicated that there are no historic resources within the Billboard No. 1 project site. However, there are 78 resources within a 0.5-mile radius of the project site, 6 of which are prehistoric, 69 of which are historic, and 3 of which are both historic and prehistoric. In addition, there are no reports recorded within the Billboard No. 1 project site and 10 reports within a 0.5-mile radius of the project site. The results of the CHRIS search indicated that there are 3 historic resources within the Billboard No. 2 project site. It also found that there are 24 resources within a 0.5-mile radius of the project site, all of which are historic. In addition, there are no reports recorded within the Billboard No. 2 project site and 8 reports recorded within the Billboard No. 2 project site. The Native American Heritage Commission (NAHC) suggested you might be able to provide further information. If you have any additional information regarding potential historic or cultural resources in proximity or relation to the proposed project area, we would greatly appreciate your input.

UNITED STATES

T +1 888 826 5814
T +1 714 508 4100
F +1 714 508 4110
E info@fcs-intl.com

Irvine
250 Commerce
Suite 210
Irvine, CA 92602

Bay Area
2999 Oak Road
Suite 250
Walnut Creek, CA 94597

Central Valley
7726 N. First Street
#413
Fresno, CA 93720

Inland Empire
967 Kendall Drive
#A-537
San Bernardino, CA 92407

Sacramento Valley
2351 Sunset Boulevard
Suite 170-301
Rocklin, CA 95765

Utah
2901 Bluegrass Boulevard
Suite 200-62
Lehi, UT 84043

Connecticut
2 Corporate Drive
Suite 450
Shelton, CT 06484

New York
10 Monument Street
Deposit, NY 13754

56 Broome Corporate Parkway
Conklin, NY 13748

CANADA

UNITED KINGDOM

PORTUGAL

FRANCE

KENYA

AUSTRALIA

PHILIPPINES

CHINA

MALAYSIA

SINGAPORE

Please note that this letter is a request for information pertaining to a cultural resources assessment and is not notification of a project under Senate Bill (SB) 18, Assembly Bill (AB) 52 or Section 106 of the National Historic Preservation Act. Designated lead agencies under the California Environmental Quality Act (CEQA) and National Environmental Policy Act (NEPA) are handling project notification and consultation requirements. Please feel free to contact me at 530.219.1432 or via email at ddepietro@fcs-intl.com and thank you for your valuable assistance.

Sincerely,



Dana Douglas DePietro, PhD
Director of Cultural Resources
FirstCarbon Solutions
2999 Oak Road, Suite 250
Walnut Creek, CA 94597

Enc: Attachment A

July 24, 2023

Muwekma Ohlone Indian Tribe of
the SF Bay Area
Charlene Nijmeh, Chairperson
20885 Redwood Road, Suite 232
Castro Valley, CA, 94546

Subject: Proposed San José Billboards Project

Dear Chairperson Nijmeh:

FirstCarbon Solutions (FCS) is preparing an Environmental Impact Report (EIR) for the proposed San José Billboards Project in the City of San José. As part of the environmental review process, we are conducting a cultural resources assessment.

The project proposed two billboards with a back-to-back design with north - and south-facing displays that would be visible to vehicles traveling on Highway 87 (Guadalupe Parkway) and Highway 101. Billboard No. 1 would be located at the southeast corner of Highway 87 and West Mission Street. Billboard No 2 would be located at 1404 Mabury Road. Billboard No. 1 would be 14 feet by 48 feet height by width) and Billboard No. 2 would be 17 feet by 58 feet (height by width). The billboard frame is assumed to be equipped with upper and lower rear catwalks measuring approximately 2.5 feet wide and extending along the length of the back of the billboards. Access to the catwalks would be by an access ladder attached to the structure.

Records Search maps with a 0.5-mile buffer around the site are enclosed for your reference.

As part of the cultural resources assessment, FCS conducted a Sacred Lands File (SLF) search and a California Historical Resource Information System (CHRIS) search. The results of the SLF records search was positive. The results of the CHRIS search indicated that there are no historic resources within the Billboard No. 1 project site. However, there are 78 resources within a 0.5-mile radius of the project site, 6 of which are prehistoric, 69 of which are historic, and 3 of which are both historic and prehistoric. In addition, there are no reports recorded within the Billboard No. 1 project site and 10 reports within a 0.5-mile radius of the project site. The results of the CHRIS search indicated that there are 3 historic resources within the Billboard No. 2 project site. It also found that there are 24 resources within a 0.5-mile radius of the project site, all of which are historic. In addition, there are no reports recorded within the Billboard No. 2 project site and 8 reports recorded within the Billboard No. 2 project site. The Native American Heritage Commission (NAHC) suggested you might be able to provide further information. If you have any additional information regarding potential historic or cultural resources in proximity or relation to the proposed project area, we would greatly appreciate your input.

UNITED STATES

T +1 888 826 5814
T +1 714 508 4100
F +1 714 508 4110
E info@fcs-intl.com

Irvine
250 Commerce
Suite 210
Irvine, CA 92602

Bay Area
2999 Oak Road
Suite 250
Walnut Creek, CA 94597

Central Valley
7726 N. First Street
#413
Fresno, CA 93720

Inland Empire
967 Kendall Drive
#A-537
San Bernardino, CA 92407

Sacramento Valley
2351 Sunset Boulevard
Suite 170-301
Rocklin, CA 95765

Utah
2901 Bluegrass Boulevard
Suite 200-62
Lehi, UT 84043

Connecticut
2 Corporate Drive
Suite 450
Shelton, CT 06484

New York
10 Monument Street
Deposit, NY 13754

56 Broome Corporate Parkway
Conklin, NY 13748

CANADA

UNITED KINGDOM

PORTUGAL

FRANCE

KENYA

AUSTRALIA

PHILIPPINES

CHINA

MALAYSIA

SINGAPORE

Please note that this letter is a request for information pertaining to a cultural resources assessment and is not notification of a project under Senate Bill (SB) 18, Assembly Bill (AB) 52 or Section 106 of the National Historic Preservation Act. Designated lead agencies under the California Environmental Quality Act (CEQA) and National Environmental Policy Act (NEPA) are handling project notification and consultation requirements. Please feel free to contact me at 530.219.1432 or via email at ddepietro@fcs-intl.com and thank you for your valuable assistance.

Sincerely,



Dana Douglas DePietro, PhD
Director of Cultural Resources
FirstCarbon Solutions
2999 Oak Road, Suite 250
Walnut Creek, CA 94597

Enc: Attachment A

July 24, 2023

Indian Canyon Mutsun
Band of Costanoan
Kanyon Sayers-Roods, MLD Contact
1615 Pearson Court
San Jose, CA, 95122

Subject: Proposed San José Billboards Project

Dear Kanyon Sayers-Roods:

FirstCarbon Solutions (FCS) is preparing an Environmental Impact Report (EIR) for the proposed San José Billboards Project in the City of San José. As part of the environmental review process, we are conducting a cultural resources assessment.

The project proposed two billboards with a back-to-back design with north - and south-facing displays that would be visible to vehicles traveling on Highway 87 (Guadalupe Parkway) and Highway 101. Billboard No. 1 would be located at the southeast corner of Highway 87 and West Mission Street. Billboard No 2 would be located at 1404 Mabury Road. Billboard No. 1 would be 14 feet by 48 feet height by width) and Billboard No. 2 would be 17 feet by 58 feet (height by width). The billboard frame is assumed to be equipped with upper and lower rear catwalks measuring approximately 2.5 feet wide and extending along the length of the back of the billboards. Access to the catwalks would be by an access ladder attached to the structure.

Records Search maps with a 0.5-mile buffer around the site are enclosed for your reference.

As part of the cultural resources assessment, FCS conducted a Sacred Lands File (SLF) search and a California Historical Resource Information System (CHRIS) search. The results of the SLF records search was positive. The results of the CHRIS search indicated that there are no historic resources within the Billboard No. 1 project site. However, there are 78 resources within a 0.5-mile radius of the project site, 6 of which are prehistoric, 69 of which are historic, and 3 of which are both historic and prehistoric. In addition, there are no reports recorded within the Billboard No. 1 project site and 10 reports within a 0.5-mile radius of the project site. The results of the CHRIS search indicated that there are 3 historic resources within the Billboard No. 2 project site. It also found that there are 24 resources within a 0.5-mile radius of the project site, all of which are historic. In addition, there are no reports recorded within the Billboard No. 2 project site and 8 reports recorded within the Billboard No. 2 project site. The Native American Heritage Commission (NAHC) suggested you might be able to provide further information. If you have any additional information regarding potential historic or cultural resources in proximity or relation to the proposed project area, we would greatly appreciate your input.

UNITED STATES

T +1 888 826 5814
T +1 714 508 4100
F +1 714 508 4110
E info@fcs-intl.com

Irvine
250 Commerce
Suite 210
Irvine, CA 92602

Bay Area
2999 Oak Road
Suite 250
Walnut Creek, CA 94597

Central Valley
7726 N. First Street
#413
Fresno, CA 93720

Inland Empire
967 Kendall Drive
#A-537
San Bernardino, CA 92407

Sacramento Valley
2351 Sunset Boulevard
Suite 170-301
Rocklin, CA 95765

Utah
2901 Bluegrass Boulevard
Suite 200-62
Lehi, UT 84043

Connecticut
2 Corporate Drive
Suite 450
Shelton, CT 06484

New York
10 Monument Street
Deposit, NY 13754

56 Broome Corporate Parkway
Conklin, NY 13748

CANADA

UNITED KINGDOM

PORTUGAL

FRANCE

KENYA

AUSTRALIA

PHILIPPINES

CHINA

MALAYSIA

SINGAPORE

Please note that this letter is a request for information pertaining to a cultural resources assessment and is not notification of a project under Senate Bill (SB) 18, Assembly Bill (AB) 52 or Section 106 of the National Historic Preservation Act. Designated lead agencies under the California Environmental Quality Act (CEQA) and National Environmental Policy Act (NEPA) are handling project notification and consultation requirements. Please feel free to contact me at 530.219.1432 or via email at ddepietro@fcs-intl.com and thank you for your valuable assistance.

Sincerely,



Dana Douglas DePietro, PhD
Director of Cultural Resources
FirstCarbon Solutions
2999 Oak Road, Suite 250
Walnut Creek, CA 94597

Enc: Attachment A

July 24, 2023

North Valley Yokuts Tribe
Timothy Perez
P.O. Box 717
Linden, CA, 95236

Subject: Proposed San José Billboards Project

Dear Timothy Perez:

FirstCarbon Solutions (FCS) is preparing an Environmental Impact Report (EIR) for the proposed San José Billboards Project in the City of San José. As part of the environmental review process, we are conducting a cultural resources assessment.

The project proposed two billboards with a back-to-back design with north - and south-facing displays that would be visible to vehicles traveling on Highway 87 (Guadalupe Parkway) and Highway 101. Billboard No. 1 would be located at the southeast corner of Highway 87 and West Mission Street. Billboard No 2 would be located at 1404 Mabury Road. Billboard No. 1 would be 14 feet by 48 feet height by width) and Billboard No. 2 would be 17 feet by 58 feet (height by width). The billboard frame is assumed to be equipped with upper and lower rear catwalks measuring approximately 2.5 feet wide and extending along the length of the back of the billboards. Access to the catwalks would be by an access ladder attached to the structure.

Records Search maps with a 0.5-mile buffer around the site are enclosed for your reference.

As part of the cultural resources assessment, FCS conducted a Sacred Lands File (SLF) search and a California Historical Resource Information System (CHRIS) search. The results of the SLF records search was positive. The results of the CHRIS search indicated that there are no historic resources within the Billboard No. 1 project site. However, there are 78 resources within a 0.5-mile radius of the project site, 6 of which are prehistoric, 69 of which are historic, and 3 of which are both historic and prehistoric. In addition, there are no reports recorded within the Billboard No. 1 project site and 10 reports within a 0.5-mile radius of the project site. The results of the CHRIS search indicated that there are 3 historic resources within the Billboard No. 2 project site. It also found that there are 24 resources within a 0.5-mile radius of the project site, all of which are historic. In addition, there are no reports recorded within the Billboard No. 2 project site and 8 reports recorded within the Billboard No. 2 project site. The Native American Heritage Commission (NAHC) suggested you might be able to provide further information. If you have any additional information regarding potential historic or cultural resources in proximity or relation to the proposed project area, we would greatly appreciate your input.

UNITED STATES

T +1 888 826 5814
T +1 714 508 4100
F +1 714 508 4110
E info@fcs-intl.com

Irvine
250 Commerce
Suite 210
Irvine, CA 92602

Bay Area
2999 Oak Road
Suite 250
Walnut Creek, CA 94597

Central Valley
7726 N. First Street
#413
Fresno, CA 93720

Inland Empire
967 Kendall Drive
#A-537
San Bernardino, CA 92407

Sacramento Valley
2351 Sunset Boulevard
Suite 170-301
Rocklin, CA 95765

Utah
2901 Bluegrass Boulevard
Suite 200-62
Lehi, UT 84043

Connecticut
2 Corporate Drive
Suite 450
Shelton, CT 06484

New York
10 Monument Street
Deposit, NY 13754

56 Broome Corporate Parkway
Conklin, NY 13748

CANADA

UNITED KINGDOM

PORTUGAL

FRANCE

KENYA

AUSTRALIA

PHILIPPINES

CHINA

MALAYSIA

SINGAPORE

Please note that this letter is a request for information pertaining to a cultural resources assessment and is not notification of a project under Senate Bill (SB) 18, Assembly Bill (AB) 52 or Section 106 of the National Historic Preservation Act. Designated lead agencies under the California Environmental Quality Act (CEQA) and National Environmental Policy Act (NEPA) are handling project notification and consultation requirements. Please feel free to contact me at 530.219.1432 or via email at ddepietro@fcs-intl.com and thank you for your valuable assistance.

Sincerely,



Dana Douglas DePietro, PhD
Director of Cultural Resources
FirstCarbon Solutions
2999 Oak Road, Suite 250
Walnut Creek, CA 94597

Enc: Attachment A

July 24, 2023

Wuksachi Indian Tribe/Eshom Valley Band
Kenneth Woodrow, Chairperson
1179 Rock Haven Ct.
Salinas, CA, 93906

Subject: Proposed San José Billboards Project

Dear Chairperson Woodrow:

FirstCarbon Solutions (FCS) is preparing an Environmental Impact Report (EIR) for the proposed San José Billboards Project in the City of San José. As part of the environmental review process, we are conducting a cultural resources assessment.

The project proposed two billboards with a back-to-back design with north - and south-facing displays that would be visible to vehicles traveling on Highway 87 (Guadalupe Parkway) and Highway 101. Billboard No. 1 would be located at the southeast corner of Highway 87 and West Mission Street. Billboard No 2 would be located at 1404 Mabury Road. Billboard No. 1 would be 14 feet by 48 feet (height by width) and Billboard No. 2 would be 17 feet by 58 feet (height by width). The billboard frame is assumed to be equipped with upper and lower rear catwalks measuring approximately 2.5 feet wide and extending along the length of the back of the billboards. Access to the catwalks would be by an access ladder attached to the structure.

Records Search maps with a 0.5-mile buffer around the site are enclosed for your reference.

As part of the cultural resources assessment, FCS conducted a Sacred Lands File (SLF) search and a California Historical Resource Information System (CHRIS) search. The results of the SLF records search was positive. The results of the CHRIS search indicated that there are no historic resources within the Billboard No. 1 project site. However, there are 78 resources within a 0.5-mile radius of the project site, 6 of which are prehistoric, 69 of which are historic, and 3 of which are both historic and prehistoric. In addition, there are no reports recorded within the Billboard No. 1 project site and 10 reports within a 0.5-mile radius of the project site. The results of the CHRIS search indicated that there are 3 historic resources within the Billboard No. 2 project site. It also found that there are 24 resources within a 0.5-mile radius of the project site, all of which are historic. In addition, there are no reports recorded within the Billboard No. 2 project site and 8 reports recorded within the Billboard No. 2 project site. The Native American Heritage Commission (NAHC) suggested you might be able to provide further information. If you have any additional information regarding potential historic or cultural resources in proximity or relation to the proposed project area, we would greatly appreciate your input.

UNITED STATES

T +1 888 826 5814
T +1 714 508 4100
F +1 714 508 4110
E info@fcs-intl.com

Irvine
250 Commerce
Suite 210
Irvine, CA 92602

Bay Area
2999 Oak Road
Suite 250
Walnut Creek, CA 94597

Central Valley
7726 N. First Street
#413
Fresno, CA 93720

Inland Empire
967 Kendall Drive
#A-537
San Bernardino, CA 92407

Sacramento Valley
2351 Sunset Boulevard
Suite 170-301
Rocklin, CA 95765

Utah
2901 Bluegrass Boulevard
Suite 200-62
Lehi, UT 84043

Connecticut
2 Corporate Drive
Suite 450
Shelton, CT 06484

New York
10 Monument Street
Deposit, NY 13754

56 Broome Corporate Parkway
Conklin, NY 13748

CANADA

UNITED KINGDOM

PORTUGAL

FRANCE

KENYA

AUSTRALIA

PHILIPPINES

CHINA

MALAYSIA

SINGAPORE

Please note that this letter is a request for information pertaining to a cultural resources assessment and is not notification of a project under Senate Bill (SB) 18, Assembly Bill (AB) 52 or Section 106 of the National Historic Preservation Act. Designated lead agencies under the California Environmental Quality Act (CEQA) and National Environmental Policy Act (NEPA) are handling project notification and consultation requirements. Please feel free to contact me at 530.219.1432 or via email at ddepietro@fcs-intl.com and thank you for your valuable assistance.

Sincerely,



Dana Douglas DePietro, PhD
Director of Cultural Resources
FirstCarbon Solutions
2999 Oak Road, Suite 250
Walnut Creek, CA 94597

Enc: Attachment A

D-2: Photolog

THIS PAGE INTENTIONALLY LEFT BLANK



Photograph 1: Overview from the southeast corner of the West Mission Street project site; facing northwest.
September 13, 2023



Photograph 2: Overview from the southwest corner of the West Mission Street project site; facing northeast.
September 13, 2023



Photograph 3: Overview from the northern boundary of the West Mission Street project site; facing southeast.
September 13, 2023



Photograph 4: Overview from the western boundary of the West Mission Street project site; facing east.
September 13, 2023



Photograph 5: Representative soil composition of imported gravel in the eastern boundary of the West Mission Street project site. September 13, 2023



Photograph 6: Overview from the northeast corner of the Mabury Road project site; facing southwest. September 13, 2023



Photograph 7: Overview from the northwest corner of the Mabury Road project site; facing southeast.
September 13, 2023



Photograph 8: Overview from the southeast corner of the Mabury Road project site; facing northwest.
September 13, 2023



Photograph 9: Overview from the southwest corner of the Mabury Road project site; facing north. September 13, 2023



Photograph 10: Overview of the western boundary of the Mabury Road project site; facing south. September 13, 2023



Photograph 11: Overview of Guadalupe Creek from the western boundary of the Mabury Road project site; facing west. September 13, 2023



Photograph 12: Representative photo of soil composition from the western boundary of the Mabury Road project site. September 13, 2023



Photograph 13: Representative photo of the hardscaped nature of the majority of the Mabury Road project site. Photo taken in the southeast corner of the project site; facing northwest. September 13, 2023



Photograph 14: Representative photo of the soil in the northern portion of the Mabury Road project site; facing west. September 13, 2023

THIS PAGE INTENTIONALLY LEFT BLANK