



Due Diligence, Inc.

Architectural/Environmental/Seismic Consultants

**CORPORATE
OFFICE**

4542 Ruffner Street
Suite 330
San Diego, CA 92111

Phone: (858) 569-0211
Fax: (858) 569-0275
dallen@aesdd.com
bpresta@aesdd.com

Southern California

Phone: (949) 363-0058
Fax: (949) 363-0059
swilliams@aesdd.com

Northern California

Phone (707) 996-5529
Fax: (707) 996-5534
rsawyer@aesdd.com

Mountain States

Phone: (303) 648-9897
Cell: (303) 506-0076
nfillmore@aesdd.com

Midwest Region

Phone: (847) 498-4780
wpeden@aesdd.com

Northwest Region

Phone: (503) 296-0711
Fax: (503) 296-0712
rdonnelly@aesdd.com

Texas Region

Phone: (972) 754-0673
bmckenzie@aesdd.com

September 29, 2021

Self Storage Management Company, or their assigns
c/o Mr. Jamie Groh
Principal
5221 West 102nd Street
Los Angeles, CA 90045

Re: Phase I Environmental Site Assessment
Anaheim Mini Storage
1761 W. Katella
Anaheim, CA 92804
Project No. 21004064

Dear Mr. Groh:

In accordance with our accepted proposal, AES performed a walk-through survey of the above-referenced property on September 15, 2021. An electronic copy of the report is provided for your use. AES Due Diligence, Inc. is not affiliated with the client or any other parties to this transaction.

We appreciate the opportunity to provide consulting services to you. If you have any questions, please contact Bennett McKenzie at our Dallas Regional Office at (972) 754-0673 or our Corporate Office at (858) 569-0211.

Very truly yours,

AES DUE DILIGENCE, INC.

Robert Presta, MBA, President
Registered Environmental Assessor in the former EPA Program

RP:JBM/lo
Enclosures

PHASE I ENVIRONMENTAL SITE ASSESSMENT

Prepared for

Self Storage Management Company, or their assigns



Phase I Environmental Site Assessment

Anaheim Mini Storage
1761 W. Katella
Anaheim, CA 92804
September 29, 2021

Prepared by

AES Due Diligence, Inc.

Architectural/Environmental/Seismic Due Diligence Consultants
4542 Ruffner Street, Suite 330
San Diego, California 92111
(858) 569-0211 -Tel

AES Regional Offices

Midwest Region
(847) 498-4780

Mountain States
(303) 648-9897

Southern California
(949) 363-0058

Northwest Region
(503) 296-0711

Texas Region
(972) 754-0673

Northern California
(707) 996-5529

TABLE OF CONTENTS

EXECUTIVE SUMMARY

I.	IDENTIFICATION	3
II.	OBJECTIVE AND SCOPE	5
III.	PROPERTY DESCRIPTION	9
IV.	SITE HISTORY	13
V.	ENVIRONMENTAL SITE ASSESSMENT	17
VI.	DATABASE RECORDS REVIEW	20
VII.	ASTM NON-SCOPE ITEMS	35
VIII.	CONCLUSIONS	38
IX.	INTERVIEWS	40
X.	QUALIFICATIONS OF ENVIRONMENTAL PROFESSIONALS	41

ATTACHMENTS

Vicinity Map
Site Photographs
Building Permits
EDR Database Report
City Directory Abstract
Vapor Encroachment Screen
Historic USGS Topographic Maps
Aerial Photographs
Certificate of Occupancy
Environmental Questionnaire
Adjoining Property Map
1993 Closure File for Adjoining LUST Site
2004 Closure Letter for the Adjoining Dry Cleaner
Certificate of Insurance
Letter of Engagement
Professional Profiles

EXECUTIVE SUMMARY

Anaheim Mini Storage
1761 W. Katella
Anaheim, CA 92804
Project No. 21004064

ISSUE	ENVIRONMENTAL CONDITION IDENTIFIED						ASSESSMENT				
	NONE	REC	BER	CREC	HREC	<i>de mini mis</i>	ACCEPTABLE	O&M	PHASE 2	PHASE 3	COST
Historic Use	X						X				
UST/AST	X						X				
Chemical Use, Storage or Disposal	X						X				
Waste Storage or Disposal	X						X				
PCBs	X						X				
Environmental Records Review	X						X				
REC on Adjoining Property	X						X				
Stains or Odors	X						X				
Solid Waste or Fill	X						X				
Septic Fields, Wells or Drywells	X						X				
Pits, Ponds, Lagoons	X						X				
Vapor Encroachment	X						X				
NON-SCOPE CONSIDERATIONS											
Asbestos			X					X			\$350
Lead Based Paint						X	X				
Lead in Water	X						X				
Mold	X						X				
Wetlands	X						X				
Radon	X						X				

I IDENTIFICATION

Subject Site: Anaheim Mini Storage

Location: 1761 W. Katella
Anaheim, CA 92804

Observation Date: September 15, 2021

Site Contact: Mr. Randy Reneer
(310) 428-6655

Client: Self Storage Management Company, or their assigns

Reliance: This Report is for the exclusive use of Self Storage Management Company, or their assigns. No other party shall have the right to rely on any service provided by AES Due Diligence, Inc. without prior written consent.

Environmental Professional Statement

We declare that, to the best of our professional knowledge and belief, we meet the definition of Environmental Professional as defined in § 312.10 of 40 CFR 312. We have the specific qualifications based on education, training, and experience to assess a site of the nature, history, and setting of the subject site. We have developed and performed all appropriate inquiries in conformance with the standards and practices set forth in 40 CFR Part 312.

Prepared by:

Bennett McKenzie
Environmental Professional



Reviewed by:

Stephen J. Baker
California Registered Geologist – California License # 4354



II OBJECTIVE AND SCOPE

Objective

The purpose of this Phase I Environmental Site Assessment is to identify recognized environmental conditions that may have an impact on the subject site, using readily available sources of information, interviews and field observations. It is our understanding the Client intends to sell the site.

Procedures

This Assessment is a Phase I Environmental Site Assessment (ESA) for the improvements located at 1761 W. Katella in Anaheim, CA 92804, performed in general accordance with ASTM Designation E 1527-13, *Standard Practice for Environmental Site Assessments: Phase I Environmental Site Assessment Process* and following the Scope of Work outlined in AES Due Diligence, Inc.'s proposal. AES Due Diligence, Inc. (AES) conducted on-site observations on September 15, 2021, interviewed site operations personnel and observed adjacent properties. Environmental Data Resources, Inc. (EDR) conducted database searches following ASTM guidelines. Such searches are generally limited to a radius of one mile from the subject site. Additionally, ASTM Non-Scope items are addressed in this Assessment, including Asbestos, Lead-Based Paint, Radon Gas, Mold, Wetlands and Lead in Drinking Water. No testing was conducted for ASTM Non-Scope items.

Limitations

The purpose of the Phase I ESA of the site is to address the range of contaminants within the scope of the Comprehensive Environmental Response, Compensation and Liability Act (CERCLA) and petroleum products. If requested by the Client, certain non-scope business environmental risks are addressed in the Assessment. The Phase I ESA is intended to allow the Client to satisfy one of the requirements to qualify for the innocent landowner defense, contiguous property Owner or bonafide prospective purchaser limitations on CERCLA liability: i.e. the practice that constitutes "all appropriate inquiry into the previous ownership and uses of the property consistent with good commercial or customary practice" as defined in 42 USC § 9601(35)(B). The Phase I ESA does not address whether requirements in addition to appropriate inquiry were met in order to qualify for CERCLA's innocent landowner defense.

The objectives of the Phase I ESA are as follows:

1. Evaluate if recognized environmental conditions (REC), controlled recognized environmental conditions (CREC), historic recognized environmental conditions (HREC) or *de minimis* environmental conditions are present on the site.
2. Provide sufficient documentation of sources, records and resources utilized in conducting the Phase I ESA.

3. Prepare a professional opinion regarding the presence of RECs at the site.

Special Terms and Conditions

The Phase I ESA is intended to reduce, but not eliminate, uncertainty regarding the potential for recognized environmental conditions in connection with the site.

A Phase I ESA attempts to identify the environmental conditions of the site and vicinity. Environmental conditions and regulations are subject to change and re-interpretation. Current conditions or regulatory requirements should not be assumed to continue to represent conditions at some future time. This Assessment represents AES's professional judgments and opinions based on information presented in this Assessment and no warranty, either expressed or implied, are contained herein.

Limitations and Exceptions of Assessment

The surface conditions of the site were noted by visual observations or information obtained during interviews. No physical testing, soil/groundwater sampling or laboratory analysis was included unless otherwise noted in the Assessment.

The executive summary was prepared for the convenience of the users of this Assessment. This summary does not contain all the information presented in this Assessment and, therefore, the entire Assessment should be read to assure all pertinent information is transmitted.

AES performed the Phase I ESA of the site in substantial conformance with the scope and limitations of ASTM E 1527-13, Standard Practice for Environmental Site Assessments: *Phase I Environmental Site Assessment Process* unless otherwise noted in the Assessment. Certain environmental conditions may exist on a site that are beyond the scope of the Standard but may warrant consideration. Per the Standard, this environmental site assessment is presumed to be valid for a specific time limit as defined in ASTM Designation E-1527-13.

AES utilized the following methods to complete the reconnaissance of the site. AES observed the site and adjoining properties for indicators of existing or potential recognized environmental conditions. The site walkover consisted of walking the site boundary and several transects across the site. For a site with buildings, the accessible areas of the buildings were entered and observed. Please note that AES did not look under floors, above ceilings or inside walls. The adjoining properties were observed from the periphery of the site, if possible. The observations were documented with representative photographs.

The following limiting condition was encountered during the course of the Phase I ESA:

- A person with knowledge of the subject site prior to the existing improvements was not found.

This did not preclude AES from developing an opinion regarding the environmental condition of the site.

Documents

Our Assessment represents our professional experience and judgment, and a good faith effort to obtain all available information. Documents and data provided by the Client, its designated representatives, or other interested parties, and consulted in the preparation of this Assessment, have been reviewed and may be referenced herein, with the understanding that AES assumes no responsibility or liability for their accuracy or for the withholding by any of the involved parties of any assessments or other information that could affect the transaction.

Intended Use

AES Due Diligence, Inc. is not affiliated with the borrower or any other parties to this transaction. This Assessment is intended to be used in its entirety. No portion of it may be deleted or used out of context without the written consent of AES. The opinions and information contained in this Assessment are time sensitive and represent our evaluation of the environmental site conditions at the time the services were provided. This Assessment was prepared for a limited use involving a single transaction, as set forth herein, and may not be used for any other purpose without the written consent of AES.

Proprietary Information

Field data, field notes, and other data and documents assembled by AES to produce this Assessment represent the work product of AES's training, experience and professional skill. This information belongs to and remains the property of AES Due Diligence, Inc.

Definitions

ASTM defines a Recognized Environmental Condition (REC) as “the presence or likely presence of a hazardous substance or petroleum products in, on, or at a property: 1) due to release to the environment; 2) under conditions indicative of a release to the environment; or 3) under conditions that pose a material threat of a future release to the environment.”

A Controlled Recognized Environmental Condition (CREC) is defined as “a recognized environmental condition resulting from a past release of hazardous substances or petroleum products that has been addressed to the satisfaction of the applicable regulatory authority (for example, as evidenced by the issuance of a no further action letter or equivalent, of meeting risk-based criteria established by regulatory authority), with hazardous substances or petroleum products allowed to remain in place subject to the implementation of required controls (for example, property use restrictions, activity and use limitations, institutional controls, or engineering controls).”

A Historic Recognized Environmental Condition (HREC) is defined as "a past release of any hazardous substances or petroleum products that has occurred in connection with the property and has been addressed to the satisfaction of the applicable regulatory authority or meeting unrestricted use criteria established by a regulatory authority, without subjecting the property to any required controls (for example, property use restrictions, activity and use limitations, institutional controls, or engineering controls)."

A *de minimis* environmental condition "generally does not present a threat to human health or the environment and that generally would not be the subject of an enforcement action if brought to the attention of appropriate government agencies." Conditions determined to be *de minimis* are not a REC.

Business Environmental Risk (BER) is a risk, which can have a material environmental or environmentally-driven impact on the business associated with the current or planned use of the parcel of commercial real estate, not necessarily limited to those environmental issues investigated in this Phase I ESA. Business environmental risk issues may involve addressing one or more non-scope considerations.

III PROPERTY DESCRIPTION

Site Visit and Interviews

On September 15, 2021, AES visited the subject site and reviewed the fixed facility. The on-site attendant allowed access to the buildings and site. Mr. Randy Reneer, Property Manager with the Self Storage Management Company, answered questions concerning the subject site.

AES observed the interiors and contents of representative occupied tenant spaces, common areas and maintenance areas and noted operations and activities at the subject site. AES looked for suspect asbestos-containing building materials, stored chemicals, underground and aboveground storage tanks, unusual surface appearance, wetlands and other issues that may indicate environmental conditions on the subject site. AES noted the location of on-site electrical power transformers and storm drainage structures where these were encountered. AES observed sites adjoining the subject site and areas within the immediate vicinity of the subject site.

AES photographed selected features at or near the subject site to support this written Assessment. The photographs are identified, described and appended to this Assessment.

Subject Site

The project is situated on a tract of land estimated to be approximately 1.94 acres. The subject site is located at the northeast corner of West Katella Avenue and Humor Drive in the southwest portion of Anaheim. The original improvements were completed in 1963 and the building was an office and computer data center for the banking industry for many years.

According to the EDR Database Report the topography of the site is nearly level and slopes slightly to the southwest. The site has a maximum surface elevation difference of approximately three feet. Additional slopes are provided around the improvements for storm water drainage. On-site storm water drainage is by sheet flow to catch basins and curb inlets connected to the local municipal storm sewer system.

The parking and driveway areas are asphaltic concrete paved. Entry driveway aprons, rubbish dumpster pads, and sidewalks are concrete paved.

A pad-mounted, utility- company-owned electrical transformer is provided on site. Anaheim is the electrical supplier and is responsible for transformer-related incidents. No natural gas service is provided. The site is provided with municipal water and sanitary sewer services from buried utilities along the adjacent thoroughfares.

Buildings

The property has two buildings. The original two-story building, with a basement was completed in 1963 and contained a branch bank, and the offices and computer equipment associated with a banking data center. (See the building plan below.)

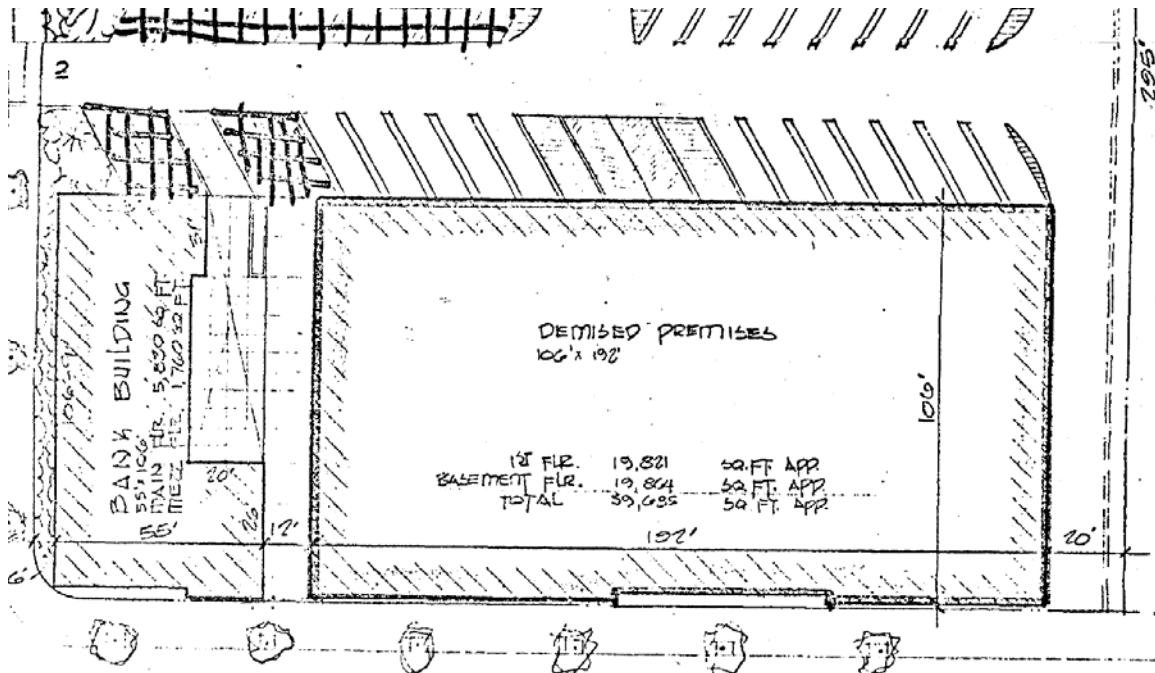

In 1989, a Certificate of Occupancy was issued for a 2,700 square foot building located north of the original building that was used for a stand-by generator and UPS battery back-up for the computer center. (See the Certificated of Occupancy below.)

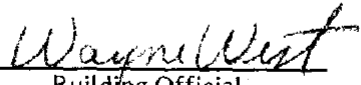
	CERTIFICATE OF OCCUPANCY	
	This structure has been inspected and is in compliance with the applicable provisions and ordinances of The City of Anaheim. Any change of occupancy group requires renewal of this Certificate.	
Classification: <u>2,700 s.f. Stand-By Generation & UPS</u>		
Group <u>B2</u> Type <u>IIINS</u> No. of Stories <u>1</u> Use Zone <u>3</u> Permit No. <u>10905</u>		
Building Owner: <u>TRW</u>		
Building Address: <u>1761 W. Katella Ave.</u>		
 Building Official	By: <u>Betty N. DeWald</u> Date: <u>8/11/39</u>	
POST IN A CONSPICUOUS PLACE		

During 1996, the prior generator, including fuel tanks were removed and the buildings were renovated to accommodate the existing mini storage use.

The Owner indicates that now there is a total of 68,014 square feet (sf) of gross floor area. The site is occupied by a single tenant: Anaheim Ministorage. The Architect of Record is unknown. Construction plans were not provided for our reference.

Buildings are built from reinforced masonry and concrete construction supported on shallow foundations. The exterior walls are constructed of reinforced concrete masonry units (CMU) with painted concrete. There is a basement beneath the original building. Roofing consists of a gradient sloped, built-up system. The buildings are provided with roof-mounted HVAC units. Heating and cooling are provided by packaged electric heat pump units. Hydraulically driven elevators provide access the basement and upper floor. The area around the elevator equipment was clean and dry with no signs of leaking or staining.

Interior wall surfaces are typically painted CMU or painted, textured drywall. Suspended acoustical ceilings are provided in some office areas. Exposed structure is typical in the storage areas. The exterior surfaces of the buildings are typically painted CMU, painted stucco or painted concrete.

Adjoining Properties

Properties immediately adjoining the subject site are shown below:

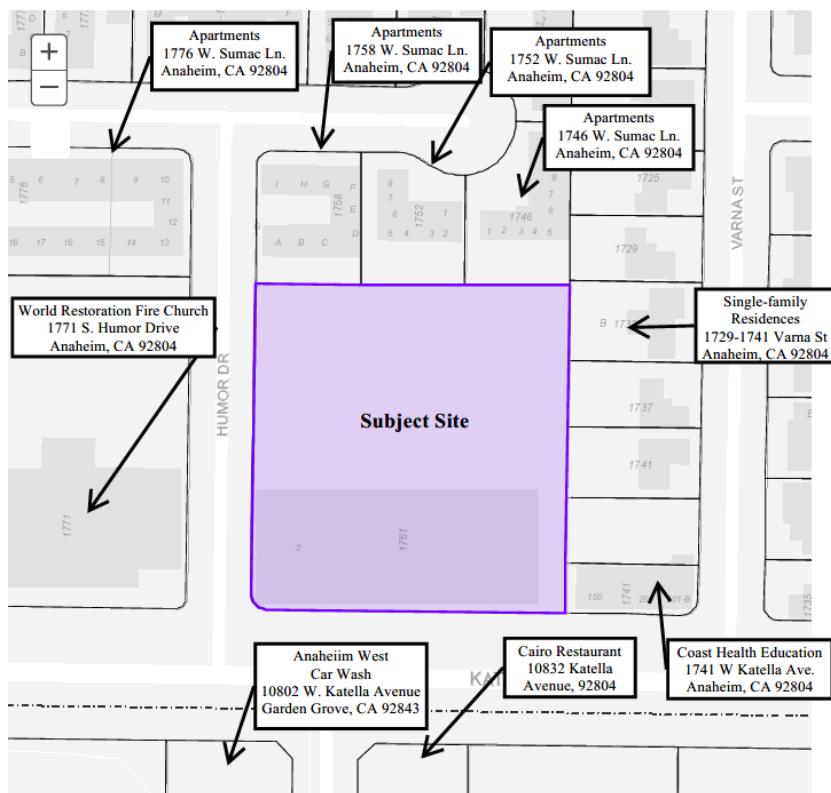

Because of the controlled surface drainage and the predominantly non-hazardous uses on the adjoining properties, most do not, in our opinion, pose a significant environmental risk to the subject site.

- 1) The adjoining Anaheim West Car Wash to the south is listed as a LUST site
- 2) The adjoining church site address to the west is listed in the UST data.

These are discussed in the Database Review Section below.

Vicinity

AES observed other properties located near the subject site for current uses or conditions that might be environmentally significant. The local area properties observed by AES did not appear to be engaged in environmentally significant activities.

Topography and Hydrogeology

AES reviewed the United States Geological Survey (USGS) Topographic Map, which indicates that the subject site is approximately 111 feet above mean sea level. AES observed that the general drainage flows in a southwesterly direction across the surface of the site. No substantial grade changes appear to have been made to the subject site when compared to the topography of surrounding sites. A copy of the USGS topographic map that covers the subject site is appended.

AES did not observe site grading activities at the site.

Geology and Surficial Soils

According to the EDR Database Report, the subject site is located above Cenozoic era stratified sequence bedrock. The depth to bedrock is unknown.

According to the information obtained through the EDR Database Report, the subject site is located in an area of Hueneme and San Emigido fine sandy loam soils. These soil types have moderate permeability and would be expected to have moderate susceptibility as a result of surface spreading of wastes, depending upon local soil conditions.

Surface and Ground Water Flow

The regional surface water flows in a southwesterly direction according to the EDR Database Report. The ground water flow in the area is assumed to be to the southwest. The depth to ground water is estimated to be approximately 60 feet below ground surface (bgs).

IV SITE HISTORY

No prior Environmental Reports were provided for our reference. AES conducted a limited historical review regarding the subject site. The following summarizes AES's review of readily available historical records and maps gathered from government agencies and commercial enterprises regarding the subject site history and use. This should not be considered a listing of all available information.

Interviews

Mr. Reneer was not aware of the use of the site prior to the construction of the current improvements. Mr. Robert Abernethy stated that the subject site was previously a data center with an adjoining emergency generator that was removed along with all UPS batteries and prior fuel tanks. A completed and signed Environmental Questionnaire is appended.

Building Department Records Review

The permits for the original building were issued in 1962 and the building was completed in 1963. Permit records show that the basement was remodeled in 1980. A separate emergency generator building was constructed to the north of the original building during 1989. In 1996 the original buildings were reconfigured into the existing self-storage facility.

Regulatory Agency File Review

AES filed Freedom of Information Act requests with the following agencies: None. No issues requiring request for file review were found. Documents and data appended to this Report were obtained from the on-line records site: <https://geotracker.waterboards.ca.gov>

Aerial Photograph and Historical Map Review

Aerial photographs are reviewed to identify past site use and areas of environmental concern on the subject site. AES has reviewed aerial photographs of the subject site. The photographs were obtained from E Data Resources. Copies of the aerial photographs that were obtained and reviewed by AES are appended. Please see chart below for the specific dates and description summary.

Beginning in the 1860s, the Sanborn Fire Insurance Company, and others, prepared maps that depict site improvements and commercial activities in many metropolitan areas in the United States. AES attempted to obtain fire insurance maps, specific to the site, to review as part of this Phase I Environmental Site Assessment. According to EDR, no Sanborn Maps were produced for this site.

Historical maps provide information concerning historical site boundaries and improvements. Historic Topographic Maps were reviewed for the site; please see the chart below for enumeration of years and findings.

The historical maps reviewed were obtained from EDR and are appended.

Site History Summary		
Date	Record Type	Land Use
1896	Historical Topographic Map	Undeveloped land
1898	Historical Topographic Map	Undeveloped land
1901	Historical Topographic Map	Undeveloped land
1902	Historical Topographic Map	Undeveloped land
1935	Historical Topographic Map	Agricultural uses (citrus trees)
1938	Aerial Photograph	Agricultural uses (citrus trees)
1942	Historical Topographic Map	Agricultural uses (citrus trees)
1947	Aerial Photograph	Agricultural uses (citrus trees)
1949	Historical Topographic Map	Agricultural uses (citrus trees)
1950	Historical Topographic Map	Agricultural uses (citrus trees)
1953	Aerial Photograph	Undeveloped land or farmland
1963	Aerial Photograph	Original structure
1965	Historical Topographic Map	Developed land (shaded area)
1972	Aerial Photograph	Original structure
1972	Historical Topographic Map	Developed land (shaded area)
1977	Aerial Photograph	Original structure
1981	Historical Topographic Map	Developed land (shaded area)
1987	Aerial Photograph	Original structure
1990	Aerial Photograph	Current structures
1994	Aerial Photograph	Current structures
2005	Aerial Photograph	Current structures
2009	Aerial Photograph	Current structures
2012	Aerial Photograph	Current structures
2012	Historical Topographic Map	Reference Map
2016	Aerial Photograph	Current structures

Based on AES's interpretation of the available documentation noted above the first developed and historic site use was primarily agricultural uses. No evidence of long-term fill activity, surface scarring, staining or other issues of environmental concern were visible in the aerial photographs during the review process.

Directories

City directories sometimes provide information concerning historical site ownership and use. A city directories abstract was provided by EDR for the years 1920 to 2015. The city directories show no listings at the subject site prior to the original data center building.

The city directories show the following listings for the subject site:

YEAR	OCCUPANT NAME	PUBLISHER
2015	ANAHEIM MINI STORAGE	Cole Information Services
2009	ANAHEIM MINI STORAGE	Cole Information Services
2009	SELF STORAGE MANAGEMENT	Cole Information Services
2004	ANAHEIM MINI STORAGE	Cole Information Services
1999	ANAHEIM MINI STORAGE	Cole Information Services
1999	GARDEN GROVE MINI STORAGE	Cole Information Services
1999	MIDWAY DIVERSIFIED ENTERPRISE INCORPORATED	Cole Information Services
1999	MINI STORAGE INFORMATON	Cole Information Services
1975	TRW Credit Data	Luskey Brothers & Co., Inc.
1970	CREDIT DATA CORP W KATELLA ANH	Ross Publications
1970	TRW CREDIT DATA	General Telephone Co., of California

No issues of environmental concern were found in the city directories.

Title Records Review

A title records review, or chain-of-title, can be used to identify prior ownership of a property and to evaluate previous activities or operations in terms of environmental significance. Significant easements, covenants, restrictions and environmental liens may be indicated in title records. A chain-of-title regarding the subject site was not provided to AES for review as part of this Phase I Environmental Site Assessment.

Document Review

No documents or reports prepared by others were provided for our reference.

An Environmental Site Assessment Questionnaire was completed by the comptroller of Self Storage Management. The questionnaire identifies that asbestos-containing material (ACM) on roof framing/rafters. We estimated this to mean fireproofing on the structural members. The date-of-construction is shown to be unknown, and no other issue of environmental significance was noted.

Data Gaps

The history and land use of the subject site has been determined by review of available historical aerial photographs, city directories, old topographic maps, personal interviews, public agency records, and other available resources. This history has been extended back as far as "it can be shown that the property contained structures or from the time the property was first used for residential, agricultural, commercial, industrial or governmental purposes." Necessary and available historical resources (aerial photographs, fire insurance maps, USGS topographic maps, historical city directories, building department records, zoning/land use records, interviews, etc.) were reviewed to establish a thorough land use history in order to identify historical environmental conditions. The following is a list of data gaps (insufficient data) and associated potential environmental significance:

No Data Gaps (insufficient data) were identified by AES.

V ENVIRONMENTAL SITE ASSESSMENT

Fixed Facilities Review

The improvements observed by AES on September 15, 2021, were found to have been completed in 1963. Several renovations and modifications have been made over time to meet maintenance requirements and tenant needs. The existing Owner purchased the property in 1988 and renovation occurred during 1988-1989 to convert the buildings into mini storage use.

Mr. Reneer has no knowledge of asbestos containing materials or lead-based paint associated with the buildings.

Mr. Reneer stated that landscape maintenance services are performed by outside contractors. No landscape equipment is stored on the subject site. Neither automotive nor landscape equipment is maintained at the subject site.

Site Tenant Activities

AES reviewed the current tenant for operations that may use regulated materials or generate waste products. AES observed the accessible interior and exterior common areas and maintenance areas. The site is occupied by a single tenant: Anaheim Mini Storage.

AES confirmed the nature of tenant activities in the buildings, which consist of mini storage and trailer and RV storage. AES entered and observed the activities at sample areas of each building and the exterior and perimeter zones between and around the buildings. Also view the elevators and mechanical rooms.

Upon review of the activities at the above locations, AES found no specific environmental concerns regarding the tenant activities.

On-Site Chemical and Petroleum Product Storage

AES looked for chemicals, hazardous substances, petroleum-based fuels and lubricants, and janitorial and cleaning supplies stored on the subject site. No other chemicals or hazardous substances were observed on the subject site other than shelf quantities of commonly available janitorial and cleaning supplies, and latex paint used for touch-up.

Waste Disposal Practices

AES identified the current wastes generated at the subject site. According to Mr. Reneer and AES's observations, general and recycled wastes are disposed of from the subject site. Areas of waste storage appeared to be well kept and free of debris.

General and recycled wastes are collected, placed in dumpsters, removed from the subject site on an as-needed basis, and disposed of by a local provider (Republic).

Underground and Aboveground Storage Tanks

Owners and operators of certain USTs are required to register those USTs with the state agency responsible for administering the federally mandated UST program. A search of the list of registered USTs in California, prepared by EDR, showed that there are no registered USTs located on the subject site.

AES interviewed Mr. Reneer regarding the presence of USTs and ASTs on the subject site. Mr. Reneer stated that there are no registered USTs and no registered ASTs located on the subject site.

SWEEP UST database shows that TRW (a former tenant until 1988) is listed as the owner of a 15,000-gallon UST at the subject site. AES has requested a copy of the tank closure report for this historical on-site UST; however, none was provided. No leaking incidents are reported for the UST.

AES interviewed Mr. Reneer regarding the past use of heating fuels on the subject site to ascertain whether USTs or ASTs may have been utilized on site for the storage of heating fuels or oils. Mr. Reneer stated that to his knowledge the improvements have always been heated by electricity. AES's observations confirmed the nature of the current heating systems at the subject site.

AES visually observed the subject site for surficial evidence of USTs and ASTs. AES did not observe evidence of USTs or ASTs at the subject site.

Polychlorinated Biphenyls (PCBs)

Federal regulations put into effect following the Toxic Substances Control Act (TSCA) require that electrical transformers be labeled to identify their PCB content. Manufacture and distribution of PCBs was banned in 1979. Transformer owners are responsible for compliance with all applicable regulations governing those transformers, including maintenance of the transformer and any remediation work resulting from a transformer-related incident.

A pad-mounted, utility-company-owned electrical transformer is provided on site. The observed electrical transformer appeared to be in good condition with no visible leaks. Areas around the electrical transformer exhibited no signs of visible staining or abnormal appearance. AES did not observe any label on the electrical transformers identifying the PCB content.

Based on utility ownership and no observed leaks, AES recommends no further action with regard to PCBs in transformers.

Exterior Surface Condition

AES observed the exterior surface of the subject site. It is estimated that 95% of the subject site surface was covered by improvements and pavement. AES's observation of the site soil surfaces was therefore limited to the landscaped areas.

None of the historical documentation reviewed, indicated that the subject site was previously utilized as a quarry and/or solid waste disposal facility.

No pits, ponds or lagoons were observed at the subject site during the site visit. No areas of distressed or dead vegetation, surface depressions or surface stains attributed to chronic leaks or spills were observed during the site visit.

Interior Surface Condition

AES observed portions of the interior surfaces of the buildings for evidence of unusual conditions. We found no evidence of unusual conditions in the areas we observed.

Vapor Encroachment Condition (VEC)

A Vapor Encroachment Screening was performed for the subject site following the guidelines of ASTM E2600-15, Tier 1 Vapor Encroachment Screening. The screening consists of an initial search of all standard government record databases and EDR's proprietary historical records related to former dry cleaners, gas stations and manufactured gas plants within the 1/3 mile radius (default Area of Concern-AOC). Based on local ground water flow direction knowledge, AES reduced the AOC by the Buonicore Method. Individual facilities within the remaining AOC were evaluated.

Based on this evaluation, a VEC can be ruled out because a VEC does not exist or is not likely to exist.

VI DATABASE RECORDS REVIEW

Environmental Records Review

An environmental records database search report dated September 15, 2021, was provided by Environmental Data Resources (EDR). A copy of EDR's report is appended. The following discussion excerpts specific items from the report that deserve additional description.

In addition to the mapped sites in the EDR report, there may also be a list of unmapped sites. These are reported database sites that, due to incomplete addressing information, could not be accurately plotted by EDR. In an attempt to locate all unmappable sites, AES compared each address provided on the unmappable site list to known addresses of the site and vicinity and attempted to locate unmappable sites during reconnaissance of the vicinity. AES concludes that no unmappable sites were identified that meet the search radius criteria of the scope of work and are considered to be environmentally significant to the subject site.

Superfund Enterprise Management System (SEMS) – Formerly Comprehensive Environmental Response, Compensation and Liability Information System (CERCLIS)

Since 1982, the U.S. EPA has maintained lists of contaminated sites under the federal Superfund Program in accord with the Comprehensive Environmental Response, Compensation and Liability Act of 1980 (CERCLA). The U.S. EPA discovers these sites from citizen reports, routine inspection of hazardous waste generators, treatment, storage and disposal facilities, and reporting requirements.

Superfund Enterprise Management System (SEMS) tracks hazardous waste sites, potentially hazardous waste sites, and remedial activities performed in support of EPA's Superfund Program across the United States. The list was formerly known as CERCLIS, renamed to SEMS by the EPA in 2015. The list contains data on potentially hazardous waste sites that have been reported to the USEPA by states, municipalities, private companies and private persons, pursuant to Section 103 of the Comprehensive Environmental Response, Compensation, and Liability Act (CERCLA). This dataset also contains sites which are either proposed to or on the National Priorities List (NPL) and the sites which are in the screening and assessment phase for possible inclusion on the NPL.

Review of the SEMS list provided by EDR identifies no SEMS sites within the approximate minimum search distance of one-half mile from the subject site.

Federal CERCLIS-NFRAP List (SEMS Archive)

CERCLA sites designated No Further Remedial Action Planned (NFRAP) have been removed from CERCLIS. CERCLIS-NFRAP sites may be where, following an initial investigation, no contamination was found, contamination was removed quickly without the need for the site to be placed on the National Priorities List (NPL), or the contamination was not serious enough to require Federal Superfund action or NPL consideration. CERCLIS-NFRAP sites, however, may continue to represent a concern to local or state regulators. CERCLIS-NFRAP was renamed to SEMS Archive by the EPA in 2015.

Review of the SEMS Archive list provided by EDR identifies no SEMS Archive sites within the ASTM standard minimum search distance of one-half mile from the subject site.

National Priorities List

The U.S. EPA maintains this list as a subset of CERCLIS, identifying over 1,200 CERCLA sites for priority cleanup under the Superfund Program. Once sites have been designated on the CERCLIS list, the U.S. EPA uses its Hazard Ranking System to determine the potential risks of those sites to human health and the environment. Only the sites that present the greatest risk are added to the NPL, which qualifies the sites to receive CERCLA remedial funding.

Review of the NPL list provided by EDR identifies no NPL sites within the approximate minimum search distance of one mile from the subject site.

RCRA – Generators

The U.S. EPA's RCRA (Resource Conservation and Recovery Act, 42 U.S.C. '6991 *et seq.*) Program identifies and tracks hazardous waste from the point of generation to the point of disposal. Generators are also listed in the FINDS database.

Review of the RCRA LQ-Generator list provided by EDR identifies one RCRA-LQG site. There are no RCRA-LQG facilities on the subject site and there are no RCRA-LQG facilities on adjoining properties.

<u>Equal/Higher Elevation</u>	<u>Address</u>	<u>Direction / Distance</u>
CVS PHARMACY # 8874 EPA ID:: CAR000234443	1676 W. KATELLA AVEN	ESE 1/8 - 1/4 (0.182 mi.)

This listing is for disposal of off-spec tobacco products.

The above referenced RCRA LQ-Generator facilities were evaluated based on the following criteria: violator status, area geology, gradient relationship and separation distance. Based on this evaluation, and due to their regulated nature, it is believed that this does not represent an environmental concern to the subject site.

Review of the RCRA SQ-Generator list provided by EDR identifies a total of eight RCRA-SQG sites listed. There are no RCRA-SQG facilities on the subject site and there is one on an adjoining property Pacific Bell, located at 1771 Katella. No violations were shown for this facility.

The above referenced RCRA SQ-Generator facilities were evaluated based on the following criteria: violator status, area geology, gradient relationship and separation distance. Based on this evaluation, and due to their regulated nature, it is believed that this does not represent an environmental concern to the subject site.

RCRA - Treatment, Storage, Disposal Facilities (TSD)

The Resource Conservation and Recovery Act Information System (RCRIS) is a compilation of selective information on facilities that generate, store, transport, treat or dispose of hazardous waste. Inclusion of a facility on the RCRIS database is not necessarily an indication of an environmental problem.

Review of the RCRIS-TSD list provided by EDR identifies no RCRIS-TSD sites listed within the ASTM standard minimum search distance of one mile from the subject site.

Emergency Response Notification System (ERNS)

The ERNS is a compilation of reported releases of hazardous substances into the environment. The database contains information from Spill reports made to federal authorities, including the U.S. EPA, the U.S. Coast Guard, the National Response Center, and the U.S. Department of Transportation.

Review of the ERNS list provided by EDR identifies no ERNS listings adjacent or at the subject site.

EnviroStor

The Department of Toxic Substances Control's (DTSC's) Site Mitigation and Brownfields Reuse Program's (SMBRP's) EnviroStor database identifies sites that have known contamination or sites for which there may be reasons to investigate further. The database includes the following site types: Federal Superfund sites (National Priorities List (NPL)); State Response, including Military Facilities and State Superfund; Voluntary Cleanup; and School sites. EnviroStor provides similar information to the information that was available in CalSites, and provides additional site information, including, but not limited to, identification of formerly-contaminated properties that have been released for reuse, properties where environmental deed restrictions have been recorded to prevent inappropriate land uses, and risk characterization information that is used to assess potential impacts to public health and the environment at contaminated sites.

Review of the list provided by EDR identifies two sites within the ASTM standard minimum search distance of one mile from the subject site. There are no facilities on the subject site and there are no facilities on adjoining properties.

<u>Equal/Higher Elevation</u>	<u>Address</u>	<u>Direction / Distance</u>
LOARA HIGH SCHOOL Facility Id: 30820023 Status: No Further Action	1765 WEST CERRITOS A	N 1/4 - 1/2 (0.454 mi.)
ANAWOOD CLEANERS Facility Id: 30720011 Status: Refer: 1248 Local Agency	1223 S EUCLID	N 1/2 - 1 (0.894 mi.)

The above referenced facilities were evaluated based on the following criteria: violator status, area geology, gradient relationship and separation distance. Based on this evaluation, and due to their regulated nature, it is believed that this does not represent an environmental concern to the subject site.

Solid Waste Facilities/Landfills (SWF/LS)

Solid waste records typically contain an inventory of solid waste disposal facilities or landfills in a particular state. Depending on the state, these may be active or inactive facilities or open dumps that failed to meet RCRA Section 2004 criteria for solid waste landfills or disposal sites.

Review of the list provided by EDR identifies no sites within the ASTM standard minimum search distance of one-half mile from the subject site.

Leaking Underground Storage Tanks (LUSTs)

LUST records contain an inventory of reported leaking underground storage tank incidents. Not all states maintain these records, and the information stored varies by state. LUSTs are also listed in the CORTESE database.

Review of the list provided by EDR identifies ten sites within the ASTM standard minimum search distance of one-half mile from the subject site. There are no facilities on the subject site and there is one on an adjoining property (Anaheim West Car Wash). Four of the listings are beyond one-quarter mile radius and do not appear to represent an environmental concern to the subject site. The remaining six are listed as follows:

<u>Equal/Higher Elevation</u>	<u>Address</u>	<u>Direction / Distance</u>
CHEVRON Database: ORANGE CO. LUST, Date of Government Version: 03/01/2021 Database: LUST REG 8, Date of Government Version: 02/14/2005 Database: LUST, Date of Government Version: 06/03/2021 Status: Completed - Case Closed Facility Id: 86UT195 Facility Status: Case Closed Global Id: T0605900392 Global ID: T0605900392	10972 KATELLA	ESE 0 - 1/8 (0.100 mi.)

<u>Equal/Higher Elevation</u>	<u>Address</u>	<u>Direction / Distance</u>
UNOCAL Database: LUST REG 8, Date of Government Version: 02/14/2005 Database: LUST, Date of Government Version: 06/03/2021 Status: Completed - Case Closed Facility Status: Case Closed Global Id: T0605900342 Global Id: T0605940566 Global ID: T0605900342 Global ID: T0605940566	1771 EUCLID	E 0 - 1/8 (0.118 mi.)
STATION #3976 Database: ORANGE CO. LUST, Date of Government Version: 03/01/2021 Facility Id: 85UT089 Facility Id: 88UT044	1771 S EUCLID ST	E 0 - 1/8 (0.120 mi.)
<u>Lower Elevation</u>	<u>Address</u>	<u>Direction / Distance</u>
ANAHEIM WEST CAR WAS Database: LUST REG 8, Date of Government Version: 02/14/2005 Facility Status: Case Closed Global ID: T0605901657	10802 KATELLA	SSW 0 - 1/8 (0.018 mi.)
ANAHEIM WEST CAR WAS Database: ORANGE CO. LUST, Date of Government Version: 03/01/2021 Database: LUST, Date of Government Version: 06/03/2021 Status: Completed - Case Closed Facility Id: 93UT035 Global Id: T0605901657	10802 KATELLA	SSW 0 - 1/8 (0.050 mi.)
NIMBURG PROPERTY Database: ORANGE CO. LUST, Date of Government Version: 03/01/2021 Database: LUST REG 8, Date of Government Version: 02/14/2005 Database: LUST, Date of Government Version: 06/03/2021 Status: Completed - Case Closed Facility Id: 94UT046 Facility Status: Case Closed Global Id: T0605901787 Global ID: T0605901787	10600 KATELLA	WSW 1/8 - 1/4 (0.221 mi.)

The Closure file for the adjoining car wash to the south is appended to this Report.

The above referenced facilities were evaluated based on the following criteria: violator status, area geology, gradient relationship, and separation distance. Based on this evaluation, and due to their regulated nature, it is believed that this does not represent an environmental concern to the subject site.

CA CPS-SLIC: Cleanup Program Sites

CPS; also known as Site Cleanups [SC] and formerly known as Spills, Leaks, Investigations, and Cleanups [SLIC] sites) included in GeoTracker. GeoTracker is the Water Boards data management system for sites that impact, or have the potential to impact, water quality in California, with emphasis on groundwater.

A review of the CA CPS-SLIC list, as provided by EDR, has revealed that there is one site within approximately one-half mile of the target property.

<u>Lower Elevation</u>	<u>Address</u>	<u>Direction / Distance</u>
JAGUAR CLEANERS Database: SLIC REG 8, Date of Government Version: 04/03/2008 Database: CPS-SLIC, Date of Government Version: 06/03/2021 Facility Status: Completed - Case Closed Facility Status: Closed Global Id: SL0605936191	10850 KATELLA	S 0 - 1/8 (0.016 mi.)

The Closure Letter for this site is appended to this Report.

The above referenced facility was evaluated based on the following criteria: violator status, area geology, gradient relationship and separation distance. Based on this evaluation, and due to its regulated nature, it is believed that this facility does not represent an environmental concern to the subject site.

Underground Storage Tanks (USTs)

Certain USTs are regulated under the RCRA Act and must be registered with the state agency responsible for administering the UST program. USTs are also listed in the CA FID database. Inclusion of a facility on the UST database is not necessarily an indication of an environmental problem.

EDR identified the subject site as having a registered UST and registration in the Hazardous Waste Tracking System (HWTS) as follows:

Site	Database(s)
TRW, INC. 1761 KATELLA AVENUE ANAHEIM, CA 92805	HAZNET GEPAID: CAC000737624 HWTS
1X TRW INC., CREDIT 1761 WEST KATELLA ANAHEIM, CA 92804	HAZNET GEPAID: CAC000208898 HWTS
T R W 1761 W KATELLA AVE ANAHEIM, CA 92804	SWEEPS UST Status: A Tank Status: A Comp Number: 10618 CA FID UST Facility Id: 30017765 Status: A EMI Facility Id: 5423

No evidence of the former USTs at the subject site were observed during our on-site visit and Geotracker database does not include UST information for the subject property. Furthermore, Jamie Groh was asked to review the owners' records regarding a 15,000-gallon UST and nothing was found. Lastly, TRW allegedly operated the tank in 1970-1975. This UST was 15,000-gallon in capacity and stored motor vehicle fuel. The size of this tank is very uncharacteristic as a backup fuel tank for a generator or UST for a small fleet. Based on the lack of verification information with respect to this UST, AES considers the UST an EDR error. No further action is warranted.

Nine other UST facilities are listed in the UST database and two are listed in the SWEEPS UST database; however, none are located on adjoining properties.

The above referenced facilities were evaluated based on the following criteria: violator status, area geology, gradient relationship and separation distance. Based on this evaluation, and due to their regulated nature, it is believed that these facilities do not represent an environmental concern to the subject site.

CA CERS HAZ WASTE

This is a list of sites in the California Environmental Protection Agency (CalEPA) Regulated Site Portal which fall under the Hazardous Chemical Management, Hazardous Waste Onsite Treatment, Household Hazardous Waste Collection, Hazardous Waste Generator, and RCRA LQ HW Generator programs.

A review of the list revealed that nine sites within approximately one-quarter mile of the subject site.

<u>Equal/Higher Elevation</u>	<u>Address</u>	<u>Direction / Distance</u>
WALMART #5639	10912 KATELLA AVE	ESE 0 - 1/8 (0.082 mi.)
EUCLID-KATELLA CHEVR	10972 KATELLA AVENUE	ESE 0 - 1/8 (0.108 mi.)
WESTERN DENTAL	1696 W KATELLA AVE	ESE 1/8 - 1/4 (0.139 mi.)
CVS PHARMACY #8874	1676 W KATELLA AVE	ESE 1/8 - 1/4 (0.182 mi.)
PNS BIG LOTS #4252	1670 W KATELLA AVE	ESE 1/8 - 1/4 (0.194 mi.)
DD'S DISCOUNTS #5143	1660 W. KATELLA AVE	E 1/8 - 1/4 (0.226 mi.)
<u>Lower Elevation</u>	<u>Address</u>	<u>Direction / Distance</u>
DOLLAR TREE #04725	10840 KATELLA AVE	SSE 0 - 1/8 (0.019 mi.)
ANAHEIM WEST CAR WAS	10802 KATELLA AVE	SSW 0 - 1/8 (0.050 mi.)
WILBUR LORBEER	10870 KATELLA AVE	SSE 0 - 1/8 (0.122 mi.)

The above referenced facilities were evaluated based on the following criteria: violator status, area geology, gradient relationship and separation distance. Based on this evaluation, and due to their regulated nature, it is believed that this does not represent an environmental concern to the subject site.

CA HIST UST: Historical UST Registered Database

A review of the CA HIST UST list, revealed that there are eleven CA HIST UST sites within approximately one-quarter mile of the target property.

<u>Equal/Higher Elevation</u>	<u>Address</u>	<u>Direction / Distance</u>
PEP BOYS - GARDEN GR Facility Id: 00000005110	10912 KATELLA AVE	SE 0 - 1/8 (0.045 mi.)
PEP BOYS #13 92069 Facility Id: 00000062192	10912 KATELLA AVE 10972 KATELLA AVE	SE 0 - 1/8 (0.045 mi.) ESE 0 - 1/8 (0.108 mi.)
UNION OIL SERVICE ST STATION #3976 Facility Id: 00000043657	1771 S EUCLID AVENUE 1771 S EUCLID ST	E 0 - 1/8 (0.120 mi.) E 0 - 1/8 (0.120 mi.)
WALT THOMAS 76 Facility Id: 00000051388	1771 S EUCLID ST	E 0 - 1/8 (0.120 mi.)
STATION 3976 WALT THOMAS 76 Facility Id: 00000017869	1771 SOUTH EUCLID AV 1771 SO EUCLID	E 0 - 1/8 (0.120 mi.) E 0 - 1/8 (0.120 mi.)

<u>Lower Elevation</u>	<u>Address</u>	<u>Direction / Distance</u>
ANAHEIM WEST CAR WAS Facility Id: 00000018427	10802 KATELLA AVE	SSW 0 - 1/8 (0.050 mi.)
KMART ENTERPRISES Facility Id: 00000002802	10870 KATELLA AVE	SSE 0 - 1/8 (0.123 mi.)
SOUTHLAND AMBULANCE Facility Id: 00000048620	10600 KATELLA AV	WSW 1/8 - 1/4 (0.221 mi.)

The above referenced facilities were evaluated based on the following criteria: violator status, area geology, gradient relationship and separation distance. Based on this evaluation, and due to their regulated nature, it is believed that this does not represent an environmental concern to the subject site.

CA FID UST: The Facility Inventory Database

This list contains active and inactive underground storage tank locations. The source is the State Water Resource Control Board.

A review of the list revealed that there are six CA FID UST sites within approximately one-quarter mile of the subject site. Only three are identified as topographically higher.

<u>Equal/Higher Elevation</u>	<u>Address</u>	<u>Direction / Distance</u>
PEP BOYS #13 Facility Id: 30006954 Status: A	10912 KATELLA AVE	SE 0 - 1/8 (0.045 mi.)
EUCLID-KATELLA CHEVR Facility Id: 30000658 Status: A	10972 KATELLA AVENUE	ESE 0 - 1/8 (0.108 mi.)

<u>Lower Elevation</u>	<u>Address</u>	<u>Direction / Distance</u>
ANAHEIM WEST CAR WAS Facility Id: 30001392 Status: A	10802 KATELLA	SW 0 - 1/8 (0.016 mi.)
KATELLA CLEANERS Facility Id: 30005472 Status: A	1717 KATELLA	WSW 0 - 1/8 (0.039 mi.)
K MART Facility Id: 30001920 Status: A	10870 KATELLA AVE	SSE 0 - 1/8 (0.123 mi.)
SOUTHLAND AMBULANCE/ Facility Id: 30002690 Status: A	10600 KATELLA AVE	WSW 1/8 - 1/4 (0.221 mi.)

The above referenced facilities were evaluated based on the following criteria: violator status, area geology, gradient relationship and separation distance. Based on this evaluation, and due to their regulated nature, it is believed that this does not represent an environmental concern to the subject site.

CA CERS TANKS

This is a list of sites in the California Environmental Protection Agency (CalEPA) Regulated Site Portal which fall under the Aboveground Petroleum Storage and Underground Storage Tank regulatory programs.

The list revealed one site within approximately 0.25 miles of the target property.

<u>Equal/Higher Elevation</u>	<u>Address</u>	<u>Direction / Distance</u>
EUCLID-KATELLA CHEVR	10972 KATELLA AVENUE	ESE 0 - 1/8 (0.108 mi.)

The above referenced facility was evaluated based on the following criteria: violator status, area geology, gradient relationship and separation distance. Based on this evaluation, and due to its regulated nature, it is believed that this facility does not represent an environmental concern to the subject site.

FUDS

This list includes locations of Formerly Used Defense Sites Properties where the US Army Corps of Engineers is actively working or will take necessary cleanup actions.

A review of the revealed that no sites within approximately one mile of the target property.

CA DRY CLEANERS

This is a list of drycleaner related facilities that have EPA ID numbers. These are facilities with certain SIC codes: power laundries, family and commercial; garment pressing and cleaners' agents; linen supply; coin-operated laundries and cleaning; drycleaning plants except rugs; carpet and upholstery cleaning; industrial launderers; laundry and garment services.

A review of the list revealed eight sites within approximately one-quarter mile of the target property.

<u>Equal/Higher Elevation</u>	<u>Address</u>	<u>Direction / Distance</u>
ROYAL CLEANERS Database: DRYCLEAN SOUTH COAST, Date of Government Version: 05/18/2021	1721 W KATELLA AVE	ESE 0 - 1/8 (0.071 mi.)
ROYAL CLEANERS Database: DRYCLEAN SOUTH COAST, Date of Government Version: 05/18/2021	1721 W KATELLA AVE #	ESE 0 - 1/8 (0.071 mi.)
CIRCLE K CLEANERS Database: DRYCLEANERS, Date of Government Version: 05/25/2021 EPA Id: CAD982445926	1721 W KATELLA AVE S	ESE 0 - 1/8 (0.071 mi.)
KATELLA CLEANERS INC Database: DRYCLEAN SOUTH COAST, Date of Government Version: 05/18/2021	1717 W KATELLA AVE	ESE 0 - 1/8 (0.082 mi.)
PURE GREEN CLEANERS Database: DRYCLEAN SOUTH COAST, Date of Government Version: 05/18/2021	1684 W KATELLA AVE	ESE 1/8 - 1/4 (0.162 mi.)
V M CLEANERS Database: DRYCLEAN SOUTH COAST, Date of Government Version: 05/18/2021 Database: DRYCLEANERS, Date of Government Version: 05/25/2021 EPA Id: CAL000359357 EPA Id: CAL000373023 EPA Id: CAL000273382	1684 W KATELLA	ESE 1/8 - 1/4 (0.162 mi.)
TOP HAT CLEANERS Database: DRYCLEAN SOUTH COAST, Date of Government Version: 05/18/2021	1682 W KATELLA AVE	ESE 1/8 - 1/4 (0.167 mi.)

<u>Lower Elevation</u>	<u>Address</u>	<u>Direction / Distance</u>
CIRCLE K CLEANERS	10850 KATELLA AVE	S 0 - 1/8 (0.019 mi.)
Database: DRYCLEAN SOUTH COAST, Date of Government Version: 05/18/2021		

The above referenced facilities were evaluated based on the following criteria: violator status, area geology, gradient relationship and separation distance. Based on this evaluation, and due to their regulated nature, it is believed that this does not represent an environmental concern to the subject site.

EDR Historical Cleaners: EDR has searched selected national collections of business directories and has collected listings of potential dry cleaner sites that were available to EDR researchers. EDR's review was limited to those categories of sources that might, in EDR's opinion, include dry cleaning establishments. The categories reviewed included, but were not limited to dry cleaners, cleaners, laundry, Laundromat, cleaning/laundry, wash & dry etc.

Review of the list provided by EDR identifies no Historical Dry Cleaner listings adjacent to or at the subject site.

EDR Hist Auto

EDR has searched selected national collections of business directories and has collected listings of potential gas station/filling station/service station sites that were available to EDR researchers. The review was limited to those categories of sources that might, in EDR's opinion, include gas station/filling station/service station establishments. The categories reviewed included, but were not limited to gas, gas station, gasoline station, filling station, auto, automobile repair, auto service station, service station, etc. This database falls within a category of information EDR classifies as "High Risk Historical Records", or HRHR. EDR's HRHR effort presents unique and sometimes proprietary data about past sites and operations that typically create environmental concerns but may not show up in current government records searches.

A review of the revealed that there are two EDR Hist Auto sites within approximately one-quarter mile of the subject site.

<u>Equal/Higher Elevation</u>	<u>Address</u>	<u>Direction / Distance</u>
BOBS CHEVRON SERVICE	10972 KATELLA AVE	ESE 0 - 1/8 (0.108 mi.)
<u>Lower Elevation</u>	<u>Address</u>	<u>Direction / Distance</u>
ANA-GROVE CAR WASH	10802 KATELLA	SSW 0 - 1/8 (0.050 mi.)

The above referenced facilities were evaluated based on the following criteria: violator status, area geology, gradient relationship and separation distance. Based on this evaluation, and due to their regulated nature, it is believed that this does not represent an environmental concern to the subject site.

DEED (Institutional Controls)

Site Mitigation and Brownfield's Reuse Program Facility Sites with Deed Restrictions & Hazardous Waste Management Program Facility Sites with Deed / Land Use Restriction. The DTSC Site Mitigation and Brownfield's Reuse Program (SMBRP) list includes sites cleaned up under the program's oversight and generally does not include current or former hazardous waste facilities that required a hazardous waste facility permit. The list represents deed restrictions that are active. Some sites have multiple deed restrictions. The DTSC Hazardous Waste Management Program (HWMP) has developed a list of current or former hazardous waste facilities that have a recorded land use restriction at the local county recorder's office. The land use restrictions on this list were required by the DTSC HWMP as a result of the presence of hazardous substances that remain on site after the facility (or part of the facility) has been closed or cleaned up. The types of land use restriction include deed notice, deed restriction, or a land use restriction that binds current and future owners.

Review of the list provided by EDR identifies no sites within the approximate minimum search distance of one mile from the subject site.

California Hazardous Material Incident Reporting System (CHMIRS)

The California Office of Emergency Services database contains reported information on incidents involving accidental releases or spills of hazardous materials.

Review of the list provided by EDR identifies no listings adjacent to or at the subject site.

Hazardous Waste and Substances Sites List (CORTESE)

The Cal-EPA publishes a listing of potential and confirmed hazardous waste sites throughout the State of California. Under California Government Code Section 65962.5, these sites are submitted to the Cal-EPA by the State Department of Health Services, State Water Resources Control Board, the Integrated Waste Management Board and the Department of Toxic Substances Control.

The database identifies public drinking water wells with detectable levels of contamination, hazardous substance sites selected for remedial action, sites with known toxic material identified through the abandoned site assessment program, sites with USTs having a reportable release, and all solid waste disposal facilities from which there is a known migration.

Review of the list provided by EDR identifies six sites within the ASTM standard minimum search distance of one-half mile from the subject site. There are no facilities on the subject site and there are no facilities on adjoining properties.

<u>Equal/Higher Elevation</u>	<u>Address</u>	<u>Direction / Distance</u>
CHEVRON Cleanup Status: COMPLETED - CASE CLOSED	10972 KATELLA	ESE 0 - 1/8 (0.100 mi.)
UNOCAL Cleanup Status: COMPLETED - CASE CLOSED	1771 EUCLID	E 0 - 1/8 (0.118 mi.)
<u>Lower Elevation</u>	<u>Address</u>	<u>Direction / Distance</u>
ANAHEIM WEST CAR WAS Cleanup Status: COMPLETED - CASE CLOSED	10802 KATELLA	SSW 0 - 1/8 (0.018 mi.)
NIMBURG PROPERTY Cleanup Status: COMPLETED - CASE CLOSED	10600 KATELLA	WSW 1/8 - 1/4 (0.221 mi.)
REMO GRIZZI Cleanup Status: COMPLETED - CASE CLOSED	1895 KATELLA	W 1/4 - 1/2 (0.309 mi.)
UNOCAL Cleanup Status: COMPLETED - CASE CLOSED	2001 KATELLA	W 1/4 - 1/2 (0.477 mi.)

The above referenced facilities were evaluated based on the following criteria: violator status, area geology, gradient relationship and separation distance. Based on this evaluation, and due to their regulated nature, it is believed that this does not represent an environmental concern to the subject site.

VCP (Voluntary Cleanup Program)

Contains low threat level properties with either confirmed or unconfirmed releases and the project proponents have requested that DTSC oversee investigation and/or cleanup activities and have agreed to provide coverage for DTSC's costs.

Review of the list provided by EDR identifies no listings adjacent to at the subject site.

Hazardous Waste Information System (HAZNET)

The California Department of Health Services, Toxic Substances Control Division, has developed and maintained lists of hazardous waste generators and hazardous waste treatment, storage and disposal facilities in the State of California, in accordance with the Hazardous Waste Control Law (California Health and Safety Code Section 25100 *et seq.*) And the Hazardous Waste Management Act of 1976 (California Health and Safety Code Section 25179.1 *et seq.*). Inclusion of a facility in the HAZNET list is not necessarily an indication of an environmental problem.

Additionally, the California Health and Safety Code requires all counties to prepare and submit hazardous waste management plans. To assist the counties, the Toxic Substances Control Division maintains lists containing hazardous waste generation and disposal data within each county. The Toxic Substances Control Division has assembled this information from manifest reports required from hazardous waste generators. This database currently lists over 20,000 facilities in the State of California.

Review of the list provided by EDR identifies TRW, Inc. at the subject site address as a HAZNET facility. An UST was reported at the subject property. No evidence of the former USTs at the subject site were observed during our on-site visit and Geotracker database does not include UST information for the subject property. Furthermore, Jamie Groh was asked to review the owners' records regarding a 15,000-gallon UST and nothing was found. Lastly, TRW allegedly operated the tank in 1970-1975. This UST was 15,000-gallon in capacity and stored motor vehicle fuel. The size of this tank is very uncharacteristic as a backup fuel tank for a generator or UST for a small fleet. Based on the lack of verification information with respect to this UST, AES considers the UST an EDR error. No further action is warranted.

There is also a listing for disposal of asbestos containing waste in 1989 and 1990. (This appears to be associated with the renovation that occurred to accommodate the existing mini storage use.)

The above referenced listings were evaluated based on the following criteria: violator status, area geology, gradient relationship and separation distance. Based on this evaluation, and due to their regulated nature, it is believed that these do not represent an environmental concern to the subject site.

Manufactured Gas Plants (MGP)

Manufactured Gas Plants produced combustible gas for urban use prior to the widespread use and pipeline distribution of natural gas in the 1950s. The main fuels used in production of this gas were coke, coal and oil; the by-products of this manufacturing process include a variety of tars, sludge and other chemicals. MGP sites tend to have subsurface contamination due to the common practice of disposing of the waste products on site.

Review of the MGP list provided by EDR identifies no MGP sites within the approximate minimum search distance of one mile from the subject site.

US Brownfields

Included in the listing are brownfields properties addresses by Cooperative Agreement Recipients and brownfields properties addressed by Targeted Brownfields Assessments. Targeted Brownfields Assessments-EPA's Targeted Brownfields Assessments (TBA) program is designed to help states, tribes, and municipalities minimize the uncertainties of contamination often associated with brownfields. Under the TBA program, EPA provides funding and/or technical assistance for environmental assessments at brownfields sites throughout the country. Targeted Brownfields Assessments supplement and work with other efforts under EPA's Brownfields Initiative to promote cleanup and redevelopment of brownfields.

Review of the list provided by EDR identifies no sites within the approximate minimum search distance of one-half mile from the subject site.

Federal Superfund Lien Searches

Federal Superfund Liens. Under the authority granted the USEPA by CERCLA of 1980, the USEPA has the authority to file liens against real property in order to recover remedial action expenditures or when the property owner received notification of potential liability. USEPA compiles a listing of filed notices of Superfund Liens.

Review of the list provided by EDR identifies no listings at the subject site.

VII ASTM NON-SCOPE ITEMS

Asbestos

In 1977, the U.S. EPA acted to eliminate friable asbestos from building materials. Friable materials are defined as those that can be crushed or reduced to powder by hand pressure. Materials do not have to be damaged to be identified as friable. Additionally, the United States Occupational Safety and Health Administration (OSHA) now requires certain untested materials to be presumed to contain asbestos for buildings constructed prior to 1981.

During the site visit, AES observed reasonably accessible interior areas of the buildings for the existence and condition of suspect ACM. Construction plans were not provided for review. Asbestos can be identified only by specialized equipment and not by the unaided human eye. The site visit was not intended to be a comprehensive search for all ACM at the subject site.

Based on the construction date of 1963, and our observations, the present buildings are suspect for materials containing asbestos. The EDR reported the disposal of 33.7 tons of asbestos waste in 1989-90. It is not known if all asbestos materials were removed. Suspect materials include: structural fireproofing, vinyl floor tiles and flooring mastic. No sampling or analytical testing of ASTM Non-Scope items was conducted. Some suspect material may be hidden under newer finishes.

The identified untested suspect ACM is considered to be in good condition and may be maintained under an Asbestos Operations & Maintenance (O&M) Plan. AES recommends implementation of an Asbestos O&M Plan for the suspect ACM.

Renovation or demolition of areas containing ACM is governed by certain local, state and/or federal regulations and should not be attempted without contacting the appropriate agency. Per OSHA regulations, certain untested materials are presumed to contain asbestos (PACM) until testing and laboratory analysis confirm otherwise. Additionally, if ACM is to be removed, a qualified, licensed abatement contractor should be consulted.

Lead-Based Paint

In 1978, the Consumer Product Safety Commission banned the use of lead as an additive in paint. During the site visit, accessible areas were observed for evidence of damaged and/or peeling paint. In general, the painted surfaces appeared to be in good condition. Based on the construction date of 1963, and our on-site observations the present buildings are suspect for containing lead-based paint. As the improvements are used for non-residential purposes, the presence of lead-based paint is considered to be a *de minimis* environmental condition.

Potable Water Supply

The subject site is serviced by a municipally operated, public water system, which is regulated by the Safe Drinking Water Act of 1974. This Act requires that public water supplies be tested for the presence of lead in water. AES contacted the local water utility company, the Municipal, regarding the results of water tests. The utility company reports that the lead content of the water is below the U.S. EPA action level of 0.015 milligrams per liter.

Radon Gas

Radon gas is a naturally occurring, colorless, odorless gas that is the by-product of the decay of radioactive materials found within bedrock and soil. Radon gas enters buildings through cracks, structural joints, and plumbing openings in floor levels that are in direct contact with the soil. Radon gas, when inhaled, has been found to be carcinogenic in some humans. The U.S. EPA recommended action level for radon gas is 4.0 pCi/L (picoCuries per liter).

The State of California, in conjunction with the U.S. EPA, has conducted residential screening tests in Orange County. The results of that screening indicate that Orange County is predicted to have an average indoor radon screening level of 0.9 pCi/L, with 100% of tests less than 4.0 pCi/L.

AES reviewed the U.S. EPA's Map of Radon Zones for California, which identifies Orange County as being within radon zone 3. Counties within radon zone 3 have a predicted average indoor radon gas screening level of less than 2 pCi/L.

Based on the literature reviewed, it is our opinion that the risk of radon gas accumulation is not a significant environmental concern at the subject site.

No sampling or analytical testing of ASTM Non-Scope items was conducted.

Wetlands

AES did not observe ponded water, flowing water, saturated soils or hydrophytic vegetation at the subject site.

Mold

AES observed portions of the exposed exterior and interior material surfaces of the improvements for signs of mold and/or mildew and none was observed. Based on the condition of these surfaces, the general quality of the exterior details to keep moisture out of the buildings and the general interior air quality observed in the improvements without the assistance of specialized testing equipment, mold and/or mildew were not an environmental concern to the subject property at the time of our site visit.

Please note that AES did not perform any probes behind surface materials, use moisture meters to test materials or use specialized equipment to test air quality for signs of existing mold and/or mildew. If further confirmation is required for determining if mold and/or mildew is present in the subject improvements AES recommends that a qualified Industrial Hygienist be retained to perform the necessary industry standard tests and provide a report of their findings.

VIII CONCLUSIONS

Findings and Opinion

AES completed a Phase I ESA for the site in substantial conformance with the scope and limitations of the Standard. Any exceptions to, or deletions from, the Standard are described in the Assessment.

Historical Recognized Environmental Conditions (HRECs)

Based on site observations, interviews and review of available documents and the database records search, AES concludes that no HRECs were identified at the subject site. AES recommends no additional investigation at this time.

Current Recognized Environmental Conditions (RECs)

Based on site observations, interviews and review of available documents and the database records search, AES concludes that no RECs were identified at the subject site. AES recommends no additional investigation at this time.

Business Environmental Risk (BER)

Based on site observations, interviews and review of available documents and the database records search, AES concludes that one *BER*'s were identified at the subject site. Based on the construction date of 1963, and our observations, the present buildings are suspect for materials containing asbestos. The suspect materials include: structural fireproofing, vinyl floor tiles and flooring mastic. AES recommends implementing an Asbestos Operations & Maintenance (O&M). AES recommends no additional investigation at this time.

Controlled Recognized Environmental Conditions (CREC)

Based on site observations, interviews and review of available documents and the database records search, AES concludes that no CRECs were identified at the subject site. AES recommends no additional investigation at this time.

de minimis Environmental Conditions

Based on site observations, interviews and review of available documents and the database records search, AES concludes that one *de minimis* condition was identified at the subject site. Because of the date of construction (circa 1963) Lead-Based Paint is suspected. The buildings are not used for residential purposes and AES recommends no additional investigation at this time.

Conclusions

We have performed a *Phase I Environmental Site Assessment* in conformance with the scope and limitations ASTM Practice E 1527-13 of 1761 W. Katella Anaheim, California 92804, the *property*. Any exceptions to or deletions from, this practice are described in Section II of this *report*. This assessment has revealed no evidence of *Recognized Environmental Conditions*, *Controlled Recognized Environmental Conditions* or *Historical Recognized Environmental Conditions* with the *property*.

Based on site observations, interviews and review of available documents and the database records search, AES concludes that one *BER's* were identified at the subject site. Based on the construction date of 1963, and our observations, the present buildings are suspect for materials containing asbestos. The suspect materials include: structural fireproofing, vinyl floor tiles and flooring mastic. AES recommends implementing an Asbestos Operations & Maintenance (O&M). AES recommends no additional investigation at this time.

IX INTERVIEWS

<u>Name</u>	<u>Title/Affiliation</u>	<u>Phone</u>
Mr. Randy Reneer	Property Manager Self Storage Management Company	(310) 428-6655
Mr. Robert Abernethy	Owner Self Storage Management Company	(310) 428-6655

X QUALIFICATIONS OF ENVIRONMENTAL PROFESSIONALS

Bennett McKenzie - Mr. McKenzie has over twenty-five years of experience related to engineering and environmental matters. He has completed hundreds of Phase I Environmental Site Assessments throughout the United States and internationally. He is a Licensed Engineer, former Licensed Asbestos Consultant, and holds a B.S. in Electrical Engineering from Texas Tech University.

Stephen J. Baker – Mr. Baker is a California and Washington Registered Geologist and Certified Hydrogeologist. He has conducted cursory environmental surveys, Phase I Evaluations, site characterization of sediment and groundwater, remedial design and implementation, post monitoring and achievement of “No Further Action” status by the lead regulating agencies. Mr. Baker holds a degree in geology from Ohio State University and a California Registered Geologist License number 4354.

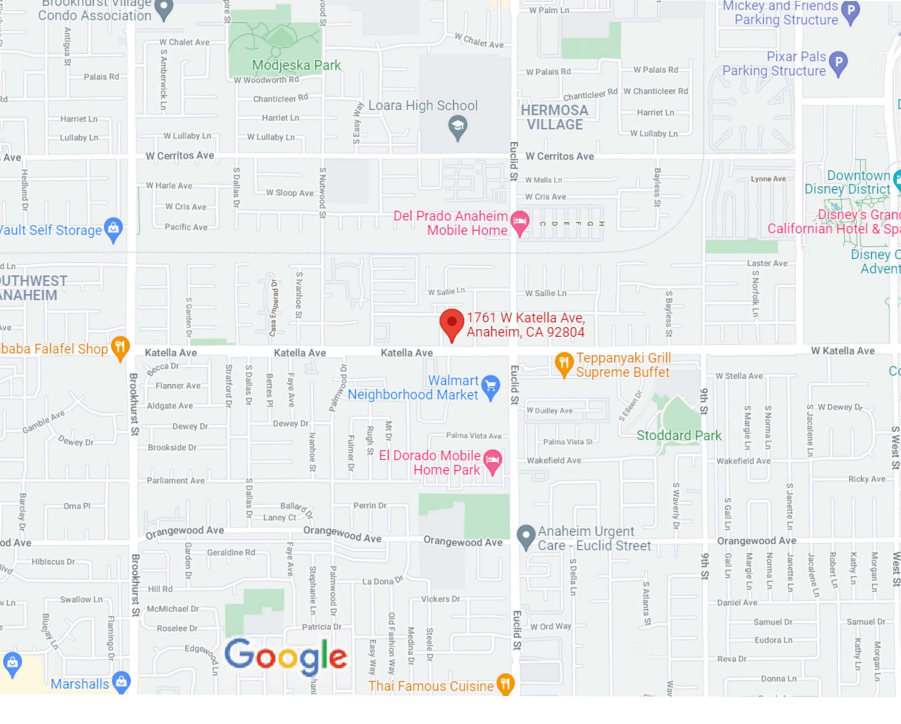

Brookhurst Village
Condo Association

Mickey and Friends
Parking Structure

Modjeska Park

Loara High School

HERMOSA
VILLAGE

Pixar Pals
Parking Structure

Downtown
Disney District

Disney's Grand
Californian Hotel & Spa

Disney's
Adventureland

Del Prado Anaheim
Mobile Home

1761 W Katella Ave,
Anaheim, CA 92804

Southwest
Anaheim

Baba Falafel Shop

Walmart
Neighborhood Market

Teppanyaki Grill
Supreme Buffet

El Dorado Mobile
Home Park

Stoddard Park

Anaheim Urgent
Care - Euclid Street

Google

Thai Famous Cuisine

Marshalls



Phase I Environmental Site Assessment
Anaheim Mini Storage
Anaheim, CA

Photos taken September 15, 2021
AES Project 21004064
Page 1



1) View of the exterior of the building as seen from the street facing east.



2) View of the front sidewalk along Katella Avenue.



3) View of the office entrance.

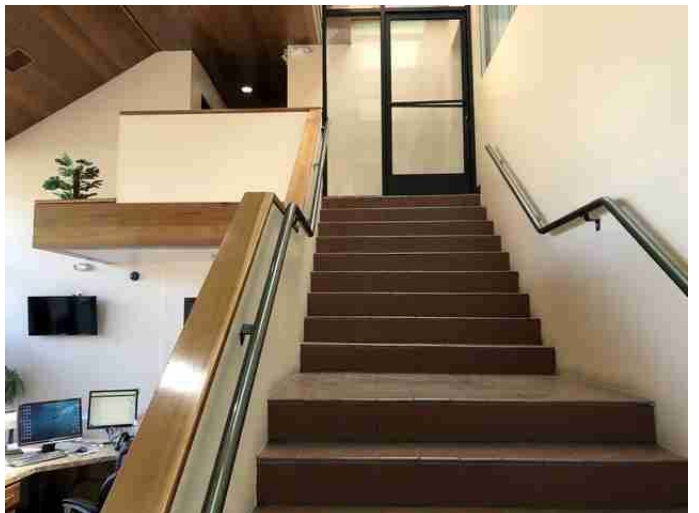

4) View of the interior lobby and stairs to the mezzanine.



5) View of a typical interior hallway near the office.



6) View of the area between the buildings.



7) View of the interior of one of the elevators.



8) View of the capacity rating on the cab wall.



9) View of the interior hallway in a storage area.



10) View of the utility manholes at the east end of the north building.



11) View of the auto and RV storage area.



12) View of the dumpster enclosure.



13) View of the adjoining property to the north.



14) View of the adjoining property to the east.



15) View of the adjoining property to the south.



16) View of the adjoining property to the west.

Electrical Products

MUST BE VALIDATED BY COLLECTION OFFICER, CITY OF ANAHEIM

A 11019 - B

BUILDING PERMIT, City of Anaheim

Application No. _____

Anaheim, California 2-20- 1963

Permission is hereby granted

Security First Nat. Bank
1 wall sign

TO

ERECT
ENLARGE
ALTER
REPAIR
REROOF

building for the purpose of

Sign Roof

Dwelling
Garage
Patio
Comm.
Mfg.

at No

1765 N. Katella

Tract _____ Lot _____ Block _____ in accordance with application noted above.

Plan Check - - - \$ 7.50

Fee - - - - - \$ 18.00

TOTAL FEE - - - \$25.50

VALUATION - - - \$5000 -

Hellman

Building Inspector

11 228 11-228-20.50

Building Inspector

MUST BE VALIDATED BY COLLECTION OFFICER, CITY OF ANAHEIM

BUILDING PERMIT, City of Anaheim

A N^o 5597- D

Anaheim, California 4/16/70, 19__

permission is hereby granted Security Bank

TO {
ERECT
ENLARGE
ALTER
REPAIR
REROOF

building for the purpose of Sign

{ Dwelling
Garage
Patio
Comm.
Mfg.

at No. 1765 S Katella
Tract W/E Cor. Katella & Main Block 10 in accordance with application noted above.

Plan Check - - - \$

Fee - - - - - \$

TOTAL FEE - - \$ 10⁰⁰

VALUATION - - \$ 1,000⁰⁰

Building Inspector

Office of
BUILDING INSPECTOR
City of Anaheim, California

No G 194

Gar

Inspected and O.K.

Date *4-17-63*

Job Address

1741 West Katella

H Lonn

Inspector

MUST BE VALIDATED BY COLLECTION OFFICER, CITY OF ANAHEIM

A 9761 - B

BUILDING PERMIT, City of Anaheim

Application No. _____

Anaheim, California 1014 1952

Permission is hereby granted SECURITY 1ST NATIONAL BANK

TO { ERECT
ENLARGE
ALTER
REPAIR
REROOF

building for the purpose of FIRE SPRINKLERS

**Dwelling
Garage
Patio
Comm.
Mfg.**

at No. 1101 W. FAIRVIEW BLVD

Tract 3208 Lot 12 Block in accordance with application noted above.

Plan Check - - - \$

Fee - - - - - \$ 24.00

TOTAL FEE - - \$_____

VALUATION / - - \$ 7000.

W. H. R.

Building Inspector

MUST BE VALIDATED BY COLLECTION OFFICER, CITY OF ANAHEIM

BUILDING PERMIT, City of Anaheim

A 8113 - C

Anaheim, California

31 JULY, 1968

permission is hereby granted

CREDIT DATA CORP.

TO

ERECT
ENLARGE
ALTER
REPAIR
REROOF

PHASE II

building for the purpose of

REMUEZ COMPUTER FACILITY

Dwelling
Garage
Comm
Mfg.

at No.

1761 W.

KATELLA

Tract

NEC

HUMOR DR

Block

in accordance with application noted above.

Plan Check - - - \$

VALUATION - - \$ 100000⁰⁰

Fee - - - - - \$

21550

TOTAL FEE - - \$

21550

Wallace By Nest

Building Inspector

11 31 68 11 31 68 11 31 68 11 31 68

MUST BE VALIDATED BY COLLECTION OFFICER, CITY OF ANAHEIM

BUILDING PERMIT, City of Anaheim

A 7880 - C

Anaheim, California

11 July, 1968

permission is hereby granted

CREDIT DATA Corp.

TO

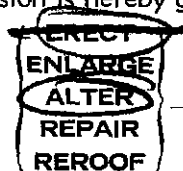

building for the purpose of

REMODEL COMPUTER BILLING

Dwelling
Garage
Patio
Comm.
Mfg.

at No.

1761 W. KATEL

Tract

NEC

HUMOR DAK

in accordance with application noted above

Plan Check - - - \$

Fee - - - - - \$

TOTAL FEE - - - \$

170.50
170.50

VALUATION - - \$

70,000.00

Wallace

Building Inspector

MUST BE VALIDATED BY COLLECTION OFFICER, CITY OF ANAHEIM

A 8804 - B

BUILDING PERMIT, City of Anaheim

Application No. _____

Anaheim, California 7-13, 1962

Permission is hereby granted SECURITY FIRST NAT BANK

TO {
ERECT
ENLARGE
ALTER
REPAIR
REROOF

building for the purpose of BANK & OFFICES

{ Dwelling
Garage
Patio
Comm.
Mfg.

at No. 1761 W KATELLA

Tract 3258 Lot 12 Block in accordance with application noted above.

Plan Check - - - \$

VALUATION - \$ 125,000⁰⁰

Fee - - - - - \$ 50

TOTAL FEE - - - \$ 240

Building Inspector

11-095 E 6-23059

JOB ADDRESS

1761 W. KATELLA AVE.

APPLICATION FOR A
BUILDING PERMITPLANNING DEPT
BUILDING DIVISION
ANAHEIM, CALIF.

CONTRACTOR

VANGUARD COMMUNICATIONS

TEL. NO.

714-5213100

MAILING ADDRESS

6840 ORANGETHORPE, EVANSTON

CITY LIC. NO.

085974

☐ ARCH.
☐ ENGR.

TEL. NO.

MAILING ADDRESS

STATE LIC. NO.

B440480 + C 10

OWNER

TRW INFORMATION SYSTEMS

TEL. NO.

3855415

MAILING ADDRESS

1761 WEST KATELLA AVE.

PRESENT

BUILDING USE

OFFICE USE

PROPOSED

BUILDING USE

DESCRIPTION OF WORK

NEW ☒ADD'N ☐ALTER ☐REPAIR ☐DEMOLISH ☐

GARAGE

AREA

SQ. FT.

NO. OF

STORIES

NO. OF DWELLING

UNITS

FLOOR
AREA☐ INCREASE
☐ DECREASE

SQ. FT.

DESCRIBE WORK
TO BE DONE

INSTALL 70 FOOT COMMUNICATIONS

MONOPOLE

VALUATION

NOTE: Include Labor, Mat.,
Wiring, Plumb., Heat, Etc.

\$ 9,000

LEGAL DESCRIPTION:

SEC. MAP

50

CENSUS CODE

437

FIRE
ZONEOCCU-
PANCY

M

TYPE
CONST.

LV

ENGINEERING

OFF SITE
IMPROVEMENTS:

DEDICATION:

STREET IMPROVEMENT PLAN:

BOND:

SEWER ASSESSMENT:

REVIEWED
BY

PUB. SERVICE

PLAN CHECK FEE

FIRE

PERMIT FEE

HEALTH

STATE TAX

SANITATION

MICROFILM FEE

PERM. PLAN

☒

APP. BY

L.T.

TOTAL FEE

\$ 75.13

When properly validated in this space and paid for this form constitutes a permit to do the work described hereon. The issuance of this permit does not authorize the violation of any state or local law.

17MAR87 TOTAL

\$75.13N

PERMIT

0 MONOPOLE

TRANSACTION

(82192N)

I have carefully read and examined the above application and know the same to be true and correct. All provisions of Laws and Ordinances covering this type of construction will be complied with whether specified herein or not. No person shall be employed in violation of the Labor Code of the State of California.

BLDG9

SIGNATURE OF OWNER OR AUTHORIZED AGENT

PERMANENT

REAR

DATE _____

1761 W Katella

APPLICATION FOR A
BUILDING PERMITDEVELOPMENT SERVICES DEPT.
BUILDING DIVISION
ANAHEIM, CALIF.

CONTRACTOR

S. C. F. Flanagan

TEL. NO.

257-8201

MAILING ADDRESS

4551 York Blvd

CITY LIC. NO.

0-21821

☐ ARCH.☐ ENGR.

George Smith

TEL. NO.

599-248

MAILING ADDRESS

1415 La Loma Dr Pas

STATE LIC. NO.

5-544

OWNER

T.R.W.

TEL. NO.

MAILING ADDRESS

1761 W Katella

PRESENT

BUILDING USE

OFFICE

PROPOSED

BUILDING USE

FLAG POLE

DESCRIPTION OF WORK

NEW ☒ADD'N ☐ALTER. ☐REPAIR ☐DEMOLISH ☐

GARAGE

AREA

SQ. FT.

NO. OF

STORIES

NO. OF DWELLING

UNITS

FLOOR

AREA

☐

INCREASE

DECREASE

0

SQ. FT.

DESCRIBE WORK
TO BE DONE

Erect 35' Alum

Flagpole

VALUATION

NOTE: Include Labor, Mat.,
Wiring, Plumb., Heat, Etc.\$1250⁰⁰

LEGAL DESCRIPTION:

NE KATELLA & HUMOR JR
LOT 12 OF TRACT #3258

SEC. MAP

50

CENSUS CODE

022

FIRE

ZONE

3

OCCU.

PANCY

TYPE

CONST.

REQ.

SETBACK

FRONT

R SIDE

L SIDE

REAR

AREA DIST.

ENGINEERING

OFF SITE

IMPROVEMENTS:

DEDICATION:

STREET IMPROVEMENT PLAN:

BOND:

SEWER ASSESSMENT:

REVIEWED

BY

ZONING:

CASE

NO.

EFFECTIVE

DATE

PACKING

SP. REQ.

WALL

REQUIRED

APPROVED

BY

PUB. SERVICE

PLAN CHECK FEE

14.30

FIRE

PERMIT FEE

22.00

HEALTH

STATE TAX

1.50

SANITATION

MICROFILM FEE

PERM. PLAN

☐

APP.

WITH PLAN

☐

W/OUT PLAN

☒

TOTAL FEE

\$36.80

T.R.W. Owner

SIGNATURE OF OWNER OR AUTHORIZED AGENT

I have carefully read and examined the above application and know the same to be true and correct. All provisions of Laws and Ordinances covering this type of construction will be complied with whether specified herein or not. No person shall be employed in violation of the Labor Code of the State of California.

PERMANENT

17459 581 36801

When properly validated in this space and paid for this form constitutes a permit to do the work described herein. The issuance of this permit does not authorize the violation of any state or local law.

SET BACKS

FRONT

LSIDE

R. SIDE

FEAR

FOUNDATION

FRAMING

PLASTER

INSPECTOR

DATE _____

MISC. INSPECTION

DATE _____

FINAL
ELEC.

**FINAL
PLUMBING**

FINAL
AC

ZONING REQUIREMENTS

ENGINEERING REQUIREMENTS

SANITATION REQUIREMENTS

FIRE DEPT REQUIREMENTS

HEALTH DEPT REQUIREMENTS

SUB CONTRACTORS
LIST

STREET
LIGHTS

FINAL BUILDING INSP

FINAL BUILDING INSP
J. MATTHEWS
8-9-82

8-9-82

BY

CATE

PHONE 533-5651 - 52

APPLICATION FOR BUILDING PERMIT

Applicant to fill in area within heavy lines only.

Building Address 1761 KATELLA
Owner CREDIT DATA CORPORATION
Mailing Address 680 WILSHIRE PLACE Phone 213-3863710
City LOS ANGELES
Architect or Engineer RUSSELL CONNORS
Address 10909 LAKEWOOD BLVD. DOWNEY Phone 923-1255
Contractor SWINERTON AND WALBERG CO
Address 1631 BEVERLY BLVD. L.A. Phone 624-7684

NEW ☐ ADD ☐ ALTER ☒ REPAIR ☐ DEMOLISH ☐
Size Sq. Ft. REMODEL No. of Stories No. of Families
Use of Structure COMPUTER BILLING
Valuation \$ 70,000.00
Legal Description NEC ALHAMBRA DR.
Occupancy Group P/C 7595 P.C. Fee \$ 85.25
Type of Construction PHASE I B. Pt. Fee \$ 170.50
Roofing Rooms
TOTAL

ZONING REQUIREMENTS 97

Date Received _____ Date Cleared _____
Zone _____ Main Use _____
Checked By _____
BUILDING SETBACK FROM PLANNED HIGHWAY RIGHT OF WAY
Required Right of Way From Center Line (s)
Lot Area _____ Bldg. Ht. _____
Min. DU Area _____
Yards: Side _____ Rear _____ Front _____
Lot Area Per DU _____ Coverage _____
PARKING: ALL PARKING AREAS MUST BE PAVED AND STRIPPED, BORDER BARRICADES INSTALLED WITH ANY LIGHTS DEFLECTED PRIOR TO FINAL INSPECTION
Garages/Carports/Spaces Required _____
Fence/Wall _____ Ft. High Required Along _____
LANDSCAPING: TO BE APPROVED BY PARKWAY SUPT. AND COMPLETED PRIOR TO FINAL INSPECTION
Front _____ Ft. of P.L. Zone _____ Per Plot Attached _____
LOT SPLIT ORD. TO BE COMPLIED WITH PRIOR TO FINAL INSPECTION
DEVELOPMENT REVIEW APPROVAL
Reclass _____ Pend. _____ Eff. Date _____
C.U.P. _____ Pend. _____ Eff. Date _____
Variance _____ Pend. _____ Eff. Date _____
Lighting Fee Due? _____ Yes _____ No
Park Fee Due? _____ Yes _____ No
Items To Be Completed And/Or Approved PRIOR TO FINAL INSPECTION
Parking _____ Fence/Wall _____
Landscaping _____ Lot Split _____
Develop. Review _____ Bond To Be Posted _____
Dedication _____

COMMENTS

STREET AND SEWER REQUIREMENTS:
Driveway Req. _____
Sidewalks: _____
Curbs: _____
Pavings: _____
Dedication Req: _____
Sewer Fees: _____
IMP. PLANS: _____ BOND: _____ EASEMENTS: _____
Req. _____ Posted _____
Not Req. _____ Not Posted _____

INSPECTION RECORD

Approval	Date	Inspectors Signature
FOUNDATION: LOCATION FORMS AND MATERIALS		
REINFORCED MASONRY OR CONCRETE		
BOND BEAM		
UNDERPINNING		
ROOF SHEATHING		
ROOFING		
Basement FRAMING	all 7-18-68 OK	Harold
Basement ROUGH ELECTRIC	all 7-17-68 OK	Harold
GROUND PLUMBING 9531	all 7-10-68 OK	Harold
TOP OUT		
LATH OR DRYWALL INTERIOR		
LATH EXTERIOR		
PLASTER BROWN COAT		
FINISH PLUMBING		
FINAL ELECTRIC		
GAS		
HEAT ROUGH	Re P/C 3-19-69 OK	Harold
HEAT FINAL	all 7-17-68 OK	Harold
SEWER		
LANDSCAPING		
WALLS		
FINAL	10-2-68 OK	Harold

FIRE DEPARTMENT APPROVAL:
MULTIPLE FAMILY, COMMERCIAL, INDUSTRIAL-ONLY:
I hereby acknowledge that I have read this application and state that the information I have provided is correct and agree to comply with all city ordinances and state laws regulating building construction.
I further understand that a final inspection will not be made nor will a permit for occupancy be granted until all conditions indicated on this form have been fulfilled.
Signature of Permittee or Agent Paul R. Loomis
Address 1631 Beverly Blvd. L.A. 624-7684
Phone

APPLICATION FOR BUILDING PERMIT

Applicant to fill in area within heavy lines only.

Building Address 1761 KATELLA (WEST)	NEW <input type="checkbox"/> ADD <input type="checkbox"/> ALTER <input checked="" type="checkbox"/> REPAIR <input type="checkbox"/> DEMOLISH <input type="checkbox"/>		
Owner CREDIT DATA CORPORATION	Size Sq. Ft.	No. of Stories	No. of Families
Mailing Address 680 WILSHIRE PL. Phone 213-386-3770	Use of Structure COMPUTER FACILITY	Fire Zone PHASE II	
City LOS ANGELES	Valuation \$100,000		
Architect or Engineer RUSS CONNERS ASSOC.	Legal Description NEC Block HUMORE Tract D.D.		
Address 10909 LAKEWOOD, DOWNEY Phone 923-1255	Occupancy Group P/C 7840	P.C. Fee \$107.25	
Contractor SWINERTON & WALBERS CO. 97	Type of Construction	B. Pt. Fee \$215.50	
Address 1631 BEVERLY BLVD. C.A. Phone 624-7684	Roofing	Rooms	TOTAL \$23.25

ZONING REQUIREMENTS

Date Received _____ Date Cleared _____
Zone _____ Main Use _____
Checked By _____
BUILDING SETBACK FROM PLANNED HIGHWAY RIGHT OF WAY _____
Required Right of Way From Center Line (s) _____
Lot Area _____ Bldg. Ht. _____
Min. DU Area _____
Yards: Side _____ Rear _____ Front _____
Lot Area Per DU _____ Coverage _____
PARKING: ALL PARKING AREAS MUST BE PAVED AND STRIPPED,
BORDER BARRICADES INSTALLED WITH ANY LIGHTS DEFLECTED
PRIOR TO FINAL INSPECTION
Garages/Carports/Spaces Required _____
Fence/Wall _____ Ft. High Required Along _____
LANDSCAPING: TO BE APPROVED BY PARKWAY SUPT. AND COM-
PLETED PRIOR TO FINAL INSPECTION
Front _____ Ft. of P.L. Zone _____ Per Plot Attached _____
LOT SPLIT ORD. TO BE COMPLIED WITH PRIOR TO FINAL
INSPECTION
DEVELOPMENT REVIEW APPROVAL
Reclass _____ Pend. _____ Eff. Date _____
C.U.P. _____ Pend. _____ Eff. Date _____
Variance _____ Pend. _____ Eff. Date _____
Lighting Fee Due? _____ Yes _____ No
Park Fee Due? _____ Yes _____ No
Items To Be Completed And/Or Approved PRIOR TO FINAL INSPECTION
Parking _____ Fence/Wall _____
Landscaping _____ Lot Split _____
Develop. Review _____ Bond To Be Posted _____
Dedication _____

COMMENTS

STREET AND SEWER REQUIREMENTS:

Driveway Req. _____
Sidewalks: _____
Curbs: _____
Paving: _____
Dedication Req. _____
Sewer Fees: _____
IMP. PLANS: _____ BOND: _____ EASEMENTS: _____
Req. _____ Posted _____
Not Req. _____ Not Posted _____

INSPECTION RECORD

Approval	Date	Inspectors Signature
FOUNDATION: LOCATION FORMS AND MATERIALS	8-6-68	Harold OK
REINFORCED MASONRY OR CONCRETE		
BOND BEAM		
UNDERPINNING		
ROOF SHEATHING		
ROOFING		
FRAMING		
part ROUGH ELECTRIC	8-7-68	Jerry OK
GROUND PLUMBING	8-8-68	Harold OK
TOP OUT		
LATH OR DRYWALL INTERIOR		
LATH EXTERIOR		
PLASTER BROWN COAT		
FINISH PLUMBING		
FINAL ELECTRIC		
GAS press-test	9-19-68	Re OK
HEAT ROUGH		
HEAT FINAL		
SEWER		
LANDSCAPING		
WALLS		
FINAL	3-17-69	Jerry no

FIRE DEPARTMENT APPROVAL:
MULTIPLE FAMILY, COMMERCIAL, INDUSTRIAL-ONLY:

I hereby acknowledge that I have read this application and state that the information I have provided is correct and agree to comply with all city ordinances and state laws regulating building construction.

I further understand that a final inspection will not be made nor will a permit for occupancy be granted until all conditions indicated on this form have been fulfilled.

Signature of Permittee or Agent
Albert M. Ross
One Sparrow Park, Redondo Beach (213) 5351517
Address Phone

CITY OF ANAHEIM

APPLICATION FOR BUILDING PERMIT

Applicant to fill in area within heavy lines only.

WHITE COPY - WORK COPY
GREEN COPY - APPLICATION
CANARY COPY - BUILDING
PINK COPY - ENGINEERINGDate received 5 Aug 68
Date issued 9-18-68
Permit No. 8742

Building Address 1761 KATELLA	NEW <input type="checkbox"/> ADD <input type="checkbox"/> ALTER <input type="checkbox"/> REPAIR <input type="checkbox"/> DEMOLISH <input type="checkbox"/>
Owner CREDIT DATA CORPORATION	Size Sq. Ft. 14,130
Mailing Address 680 WILSHIRE PLACE	Use of Structure Remodel Bldg
City LOS ANGELES	Valuation \$ 20,000.00
Architect or Engineer PUGG CONNORS	Legal Description Lot Block Tract
Address 10909 LAKEWOOD BLVD	Occupancy Group P/C 8178
Contractor SWINERTON AND WALBERG CO	Type of Construction
Address 1631 BEVERLY BLVD. L.A.	Roofing Rooms
	P.C. Fee \$ 31.50
	B. Pt. Fee \$ 63.00
	TOTAL 94.50

ZONING REQUIREMENTS

Date Received _____ Date Cleared _____

Zone _____ Main Use _____

Checked By _____

BUILDING SETBACK FROM PLANNED HIGHWAY RIGHT OF WAY

Required Right of Way From Center Line (s)

Lot Area _____ Bldg. Ht. _____

Min. DU Area _____

Yards: Side _____ Rear _____ Front _____

Lot Area Per DU _____ Coverage _____

PARKING: ALL PARKING AREAS MUST BE PAVED AND STRIPPED,
BORDER BARRICADES INSTALLED WITH ANY LIGHTS DEFLECTED
PRIOR TO FINAL INSPECTION

Garages/Carports/Spaces Required _____

Fence/Wall _____ Ft. High Required Along _____

LANDSCAPING: TO BE APPROVED BY PARKWAY SUPT. AND COM-
PLETED PRIOR TO FINAL INSPECTION

Front _____ Ft. of P.L. Zone _____ Per Plot Attached _____

LOT SPLIT ORD. TO BE COMPLIED WITH PRIOR TO FINAL
INSPECTION

DEVELOPMENT REVIEW APPROVAL

Reclass _____ Pend. _____ Eff. Date _____

C.U.P. _____ Pend. _____ Eff. Date _____

Variance _____ Pend. _____ Eff. Date _____

Lighting Fee Due? _____ Yes _____ No

Park Fee Due? _____ Yes _____ No

Items To Be Completed And/Or Approved PRIOR TO FINAL INSPECTION

Parking _____ Fence/Wall _____

Landscaping _____ Lot Split _____

Develop. Review _____ Bond To Be Posted _____

Dedication _____

COMMENTS

STREET AND SEWER REQUIREMENTS:

Driveway Req. _____

Sidewalks: _____

Curbs: _____

Paving: _____

Dedication Req: _____

Sewer Fee: _____

IMP. PLANS:

BOND:

EASEMENTS:

Req. _____ Posted _____

Not Req. _____ Not Posted _____

INSPECTION RECORD

Approval	Date	Inspectors Signature
FOUNDATION: LOCATION FORMS AND MATERIALS		
REINFORCED MASONRY OR CONCRETE		
BOND BEAM		
UNDERPINNING		
ROOF SHEATHING		
ROOFING		
FRAMING	9-20-68	Harold OK
ROUGH ELECTRIC		
GROUND PLUMBING		
TOP OUT		
LATH OR DRYWALL INTERIOR		
LATH EXTERIOR		
PLASTER BROWN COAT		
FINISH PLUMBING		
3969 FINAL ELECTRIC		
GAS		
HEAT ROUGH		
HEAT FINAL		
SEWER		
LANDSCAPING		
WALLS		
FINAL		

FIRE DEPARTMENT APPROVAL:

MULTIPLE FAMILY, COMMERCIAL, INDUSTRIAL-ONLY:

I hereby acknowledge that I have read this application and state that
the information I have provided is correct and agree to comply with
all city ordinances and state laws regulating building construction.I further understand that a final inspection will not be made nor will a
permit for occupancy be granted until all conditions indicated on this
form have been fulfilled.Signature of Permittee or Agent
SWINERTON & WALBERG CO
1631 Beverly Blvd. L.A. 624-7684
Address Phone

BUILDING DIVISION OF ANAHEIM
APPROVED

17459

OCT - 5 1981

THE ISSUANCE OF THIS PERMIT DOES
NOT APPROVE VIOLATION OF ANY OF
THE BUILDING CODES OF THE CITY.
THE HOLDER OF THIS PERMIT
PROCEEDS AT HIS OWN RISK.

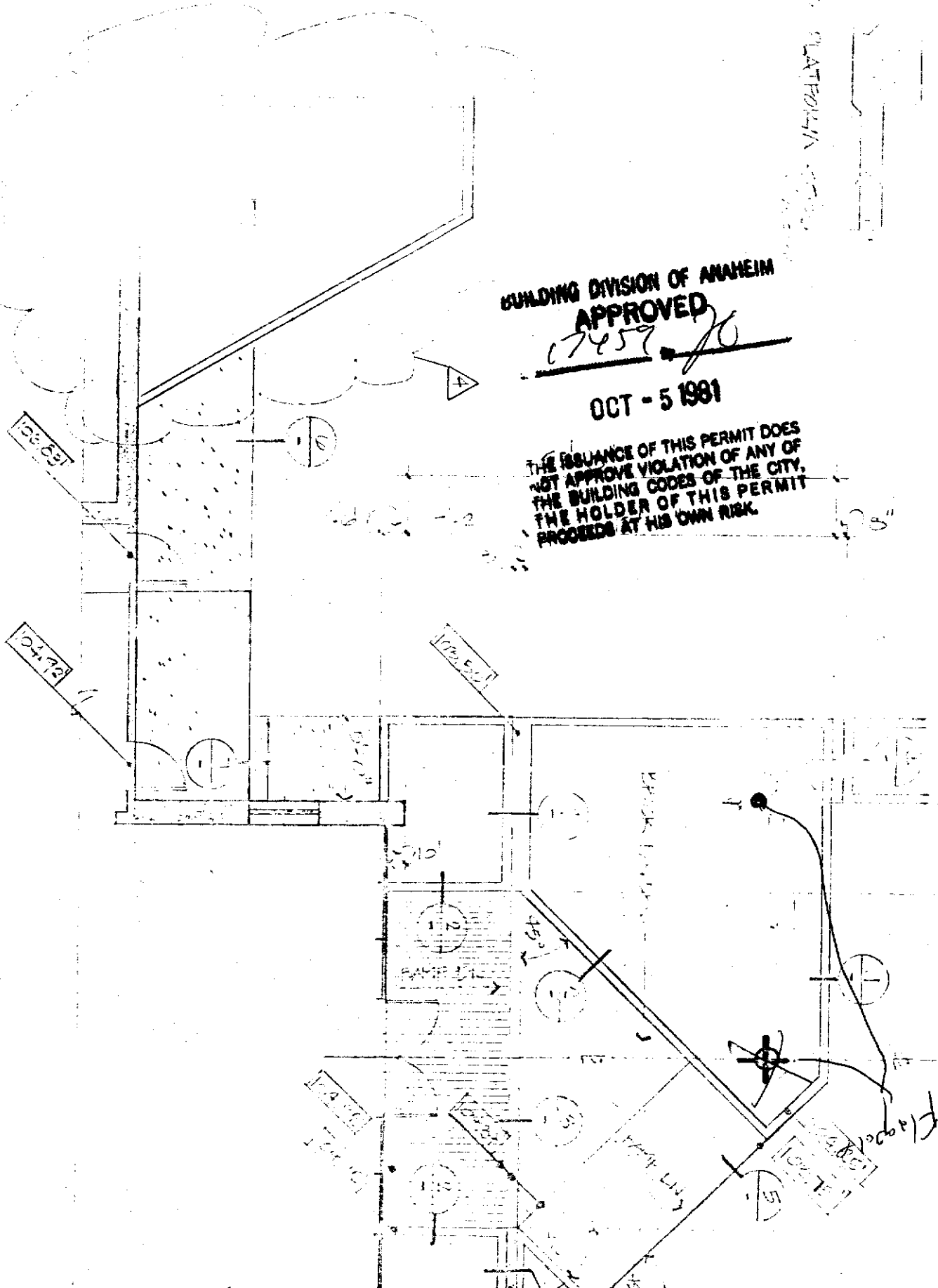

APPLICATION FOR BUILDING PERMIT

Date received 25 May 1962Date issued 7-13-62

Applicant to fill in area within heavy lines only.

CITY OF ANAHEIM

Permit No. 8804

Building Address

1761 WEST KATELLA AVE.

Owner

SECURITY FIRST NATIONAL BANK

Mailing Address

Phone

City

Architect or Engineer

STILES & ROBERT CLEMENTS

Address

Phone

830 WILSHIRE BLVD. MA 7-0873

Contractor

UNSELECTED

Address

Phone

NEW ☒ ADD ☐ ALTER ☐ REPAIR ☐ DEMOLISH ☐

Size

Sq. Ft.

6,000

No. of

Stories

1

No. of

Families

Use of Structure

BANK & OFFICES

Fire

Zone

Valuation

\$ 125,000.00

Legal

Description

Lot

12

Block

3258

Tract

3258

Occupancy Group

PC 8028

P.C.

Fee

\$120.25

Type of Construction

B. Pt.

Fee

240.50

Roofing

Rooms

TOTAL

ZONING

CHECKED BY: MADATE RECEIVED: 5-23-62DATE CLEARED: 5-23-62ZONE C-1 PENDINGMAIN USE: C-1ACCESSORY USE: NONE

REQUIREMENTS

Building setback from planned

highway R/W: NARequired R/W from center line: 60'

Further clarification:

Lot width: 1Lot depth: 1Lot area: 1Bldg. Ht.: 1

Min. D.U. floor area:

Yards: 1Side: 1Rear: 1Coverage: 50%

Lot area per D. U.:

Parking spaces or

garages required: VAR 1376Dimensions of spaces: "Parking: REQUIRESSurfacing? "

Border

barricades? "

Lights

deflected? "

Setback:

Wall: 6' ALONG NORTHLandscaping: OK - R.W.

APPLICATION

Building setback from planned

highway R/W: "Required R/W from center line: "

Further clarification:

Lot width: 1Lot depth: 1Lot area: 1Bldg. Ht.: 1

Min. D. U. Floor area:

Yards: 1Side: 1Rear: 1Coverage: "

Lot area per D. U.:

Parking spaces or

garages required: VAR 1376Dimensions of spaces: "Parking: REQUIRESSurfacing? "

Border

barricades? "

Lights

deflected? "

Setback:

Wall: EAST PROPERTYLandscaping: OK R.W.RECLASS. GRANTED NO. 61-62-1EFFECTIVE DATE: 1ST READINGSPECIAL USE GRANTED NO. "EFFECTIVE DATE: 5-23-62VARIANCE GRANTED NO. 1376EFFECTIVE DATE: "LIGHTING FEE PAID? YESYes ☐ No ☒PARKS FEE PAID? YESYes ☐ No ☒SIGNS APPROVED? YESYes ☐ No ☒REVIEW BOARD APPROVAL: "OTHER CONDITIONS AND/OR REMARKS: LANDSCAPINGTO BE APPROVED BY DRWY. JUNT1" METER 1 1/4" SLOPE

CODE REQUIREMENTS - Streets & Sewers

APPROACHES MEET SPECS. OKSIDEWALKS: OK ON KATELLAOK ON HUMOR DR.CURBS: OK ON KATELLAOK ON HUMOR DR.PAVING: COMPLETE ONKATELLA & HUMORImprov. Plans NONE REQ'DBond NONEDedication Needed NONEEasements N.P.T.R.

Sewer Fee Due

YES

INSPECTION RECORD

Approval	Date	Inspectors Signature
FOUNDATION: LOCATION FORMS AND MATERIALS		
REINFORCED MASONRY OR CONCRETE	<u>9/24</u>	<u>HARDY OK</u>
BOND BEAM	<u>11/13</u>	<u>"</u>
UNDERPINNING		
ROOF SHEATHING		
ROOFING		
FRAMING		
ROUGH ELECTRIC		
GROUND PLUMBING	<u>8472</u>	
TOP OUT		
LATH OR DRYWALL INTERIOR		
LATH EXTERIOR		
PLASTER BROWN COAT		
FINISH PLUMBING	<u>4/5</u>	<u>HARDY OK</u>
FINISH ELECTRIC	<u>4/11</u>	<u>JEAN OK</u>
GAS	<u>8472</u>	<u>326</u>
HEAT ROUGH	<u>9/10/43</u>	
HEAT FINAL		
SEWER		
LANDSCAPING		
WALLS		
FINAL		

I hereby acknowledge that I have read this application and state that the information I have provided is correct and agree to comply with all city ordinances and state laws regulating building construction.

I further understand that a final inspection will not be made nor will a permit for occupancy be granted until all conditions indicated on this form have been fulfilled.

Stiles & Robert Clements By J.R. Lawrence
Signature of Permittee or Agent

830 Wilshire Blvd. MA 7-0873
Address Phone

WHITE COPY - WORK COPY
GREEN COPY - APPLICANT
CANARY COPY - BUILDING
PINK COPY - ENGINEERING

PERMIT NUMBER
36740
TYPE OF PERMIT
ELECTRICAL PERMIT

CITY OF ANAHEIM

BUILDING DIVISION
200 S. ANAHEIM BLVD.
(714) 254-5193

INSPECTION REQUEST LINE
(714) 254-5161

DATE
05/15/96

PLAN TRACK #

JOB ADDRESS
1761 W KATELLA AV

LEGAL DESCRIPTION

OS
50

OCCUPANCY TYPE CONST. # OF STORIES

DWELLING UNIT(S) GARAGE AREA SQ. FT.

CENSUS CODE ZONE

OWNER *American Standard Development*
** VERIFICATION REQUIRED **

ADDRESS

CITY STATE ZIP CODE
LOS ANGELES CA

PHONE
(310) 642-0020

APPLICANT
SEEGER/J. DISCRETE SECUR

CONTRACTOR
DISCRETE SECURITY SERVICES

ADDRESS
1500 ADAMS AVE

CITY STATE ZIP CODE
COSTA MESA CA 92626

PHONE CITY LICENSE #
(714) 633-2089 52586

ARCHITECT/ENGINEER

ADDRESS

CITY STATE ZIP CODE

PHONE CALIF. REG. #

JOB DESCRIPTION
INSTALL MOTORS ON EXISTING GATES/PER CUP
3779

VALUATION PRIOR BLDG. USE

NOTAZ

ITEM	QUANTITY	FEE
ISSUANCE FEE	B3 1	20.00
MOTOR (UNDER 1 HP)	B3 6	21.00

TOTAL FEES \$ 41.00

To obtain this permit, the undersigned hereby files this application and agrees, certifies and declares: That notice has been given me that this permit may be used only in compliance with the Anaheim Municipal Code, and all other applicable ordinances and laws. That this permit does not allow occupancy, and that no occupancy is permitted, of the construction for which this permit is issued until it has been approved in writing by this office for occupancy after final inspection. That this permit does not allow, and separate permits are required for, any plumbing, electrical, heating and air conditioning work. That a double fee will be paid for any permit issued after any work thereby allowed has been commenced. I agree that the City may enter upon the job premises at any reasonable time to inspect any work installed under this permit, and to otherwise act as and when required by the Anaheim Municipal Code.

OWNER-BUILDER DECLARATION

I hereby affirm under penalty of perjury that I am exempt from the Contractor's License Law for the following reason (Sec. 7031.5 Business and Professions Code; any city or county which requires a permit to construct, alter, improve, demolish or repair any structure, prior to its issuance, also requires the applicant for such permit to file a signed statement that he is licensed pursuant to the provisions of the Contractor's License Law (Chapter 9) (commencing with Section 7000 of Division 3 of the Business and Professions Code) or that he is exempt therefrom and the basis for the alleged exemption. Any violation of Section 7031.5 by any applicant for a permit subjects the applicant to a civil penalty of not more than five hundred dollars (\$500).

☐ I, as owner of property, or my employees with wages as their sole compensation, will do the work, and the structure is not intended or offered for sale (Sec. 7044 Business and Professions Code: The Contractor's License Law does not apply to an owner of property who builds or improves thereon, and who does such work himself or herself or through his or her own employees, provided that such improvements are not intended or offered for sale. If, however, the building or improvement is sold within one year of completion, the owner-builder will have the burden of proving that he did not build or improve for the purpose of sale).

☐ I, as the owner of the property, am exclusively contracting with licensed contractors to construct the project (Sec. 7044 Business and Professions Code: The Contractor's License Law does not apply to an owner of property who builds or improves thereon, and who contracts for such projects with a contractor(s) licensed pursuant to the Contractor's License Law).

LICENSED CONTRACTORS DECLARATION

I hereby affirm under penalty of perjury that I am licensed under provisions of Chapter 9 (commencing with Section 7000) of Division 3 of the Business and Professions Code, and my license is in full force and effect.

License Class C7 Lic. Number 407764 Exp. Date 6/30/97

Contractor

WORKERS' COMPENSATION DECLARATION

☒ I hereby affirm under penalty of perjury one of the following declarations:

☐ I have and will maintain a certificate of consent to self-insure for worker's compensation, as provided for by Section 3700 of the Labor Code, for the performance of the work for which this permit is issued.

☐ I have and will maintain worker's compensation insurance, as required by Section 3700 of the Labor Code, for the performance of the work for which this permit is issued. My workers' compensation insurance carrier and policy number are:

Carrier EXEMPT
Policy Number NO EMPLOYEE

(This section need not be completed if the permit is for one hundred dollars (\$100) or less).

I certify that in the performance of the work for which this permit is issued, I shall not employ any person in any manner so as to become subject to the workers' compensation laws of California, and agree that if I should become subject to the workers' compensation provisions of Section 3700 of the Labor Code, I shall forthwith comply with those provisions.

I hereby agree to indemnify and hold harmless the City of Anaheim, its officers and employees from any liability for damages incurred by any person, of persons, resulting from work or activities undertaken pursuant to this permit.

WARNING: FAILURE TO SECURE WORKERS' COMPENSATION COVERAGE IS UNLAWFUL, AND SHALL SUBJECT AN EMPLOYER TO CRIMINAL PENALTIES AND CIVIL FINES UP TO ONE HUNDRED THOUSAND DOLLARS (\$100,000), IN ADDITION TO THE COST OF COMPENSATION, DAMAGES AS PROVIDED FOR IN SECTION 3706 OF THE LABOR CODE, INTEREST, AND ATTORNEY'S FEES.

CONSTRUCTION LENDING AGENCY

I hereby affirm under penalty of perjury that there is a construction lending agency for the performance of the work for which this permit is issued (Sec. 3097.Civ.C):

Lender's Name

Lender's Address

I certify that I have read this application and state that the above information is correct. I agree to comply with all city ordinances and state laws relating to building construction, and hereby authorize representatives of this city to enter upon the above mentioned property for inspection purposes.

THE PERMIT SHALL EXPIRE BY LIMITATION AND BECOME NULL AND VOID IF THIS WORK IS NOT COMMENCED OR SUSPENDED AFTER A PERIOD OF 365 DAYS. NEW PERMIT IS REQUIRED TO COMMENCE WORK.

BY [Signature]
OWNER-AGENT-BUILDER-OFFICER

5/18/96
DATE

CASHIER VALIDATION ONLY

PARTIAL INSPECTIONS

Building Inspections

Mechanical Inspections

Plumbing Inspections

Electrical Inspections

5/25/96 - all conduits in parking area - O.K. J. Swentis

INSPECTION RECORD

Type of Inspection	Date	Inspector
Plumbing (Drain/Waste Pipe)		
Electrical Ground Electrode/Ufer		
Setback/Forms/Trenches (Footings)		
Plumbing (Water Pipe/Sprinkler Valves)		
Mechanical (Groundwork)		
Pre-slab (Compaction/Membrane/Reinf.)		
Underpinning (Floor Joist/Girders)		
1st Floor Shear		
Firesprinkler (Rough)		
2nd Floor Shear		
Roof (Sheathing/Diaphragm/Frame)		
Masonry (Reinf./Bond Beam/Pre-Grout)		
Rough Plumbing (Top Out)		
Rough Mech		
Rough Elect. Walls		
Rough Electrical		
Framing (Only after Plbg., Elec., Mech., and Fire)		
Insulation (Sound/Energy)		
Drywall		
Interior Lath		
Exterior Lath		

GENERAL ITEMS

Ext. Plaster (Brown Coat)		
Permanent Electrical Pole		
Construction Pole Service		
T-Bar Electrical		
T-Bar Mechanical		
T-Bar Structural		
Sewer		
Water Service		

Electrical Final		
Plumbing Final		
Mechanical Final		
Gas Test		
Engineering/Grading Final 254-5125		
Fire Dept. Final 254-4040		
Water Engineering 254-5266		
Sub List/Business License 254-5194		
Zoning 254-5139		
Building Final (Last Inspection)		

PERMIT EXPRIED
INSPECTION
NOT COMPLETED

DATE: _____

BUILDING PERMIT

City of Anaheim

RECEIPT

DATE 7/14/70 NO. A

6705
D

PERMISSION IS HEREBY GRANTED Security Bank

NOTE: MUST BE VALIDATED BY COLLECTING OFFICER, CITY OF ANAHEIM

TO { ERECT
ENLARGE
ALTER
REPAIR
REROOF }

building for the purpose of

Post
Wall signs

{ Dwelling
Garage
Patio
Comm.
Mfg. }

AT NO. 1765 W. Katella

TRACT 3254 LOT 12 BLOCK _____ IN ACCORDANCE WITH APPLICATION NOTED ABOVE

PLAN CHECK.....\$ 12.00

FEE.....\$ 26.00

TOTAL FEE \$ 39.00

VALUATION \$ 4,000

BUILDING INSPECTOR

MSF



WILLIAM M. SIMPSON & ASSOCIATES
A CORPORATION
ARCHITECTS • ENGINEERS • PLANNERS

2222 NEWPORT BLVD.
NEWPORT BEACH, CALIF. 92663

(714) 675-6110

TRW DATA CENTER

ANAHEIM, CALIFORNIA

SIERRA LAND CONSTRUCTION CO.

CLOSURE PANELS

JOB 2896C

SHT 1 of 3

DES CAH

DATE 3-25-81

FIELD CONDITION: Partially grouted hollow unit masonry closure panels with unknown amounts of reinforcement were installed in existing window openings. Sizes vary, with three panels six feet wide and one panel eight feet wide occurring in nine feet high openings in what are now interior walls. A single exterior wall opening eleven feet wide by twelve feet high was closed with a similar panel. A single wythe of solid brick masonry units were laid, with running bond and horizontal joint reinforcing consisting of two "pencil" rods in bed joints of what is believed to be every sixth course, inside each of the closure panels. Dowels were grouted solid in holes drilled into each jamb of every opening but no ties or bond courses were provided between hollow masonry and brick panels; however some ties were laid into each brick panel with ends projecting into space between brick and hollow masonry panels.

RECOMMENDED CORRECTIVE PROCEDURE: Remove partially grouted hollow masonry unit panels without destroying the integrity of brick masonry. Install jamb angles to support lateral loads. Remove sufficient number of bricks to permit installation of required number of metal ties. Erect hollow masonry backup complete with required ties and bricks where additional ties are provided.

JUSTIFICATION: Single wythes of brick would meet thickness requirements for non-load bearing walls and sufficient reinforcement was in all probability provided to meet flexural requirements for spanning between existing jambs; however adequacy of panel anchorage was indeterminate. The method of anchorage shown on the accompanying sketch provides adequate support in each direction.

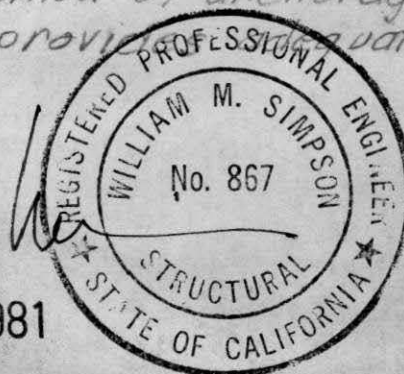

MAR 27 1981



UBC - SECTIONS 2310, 2410, 2420. Mortar Type M
TABLES 24-B, 24-G

MAXIMUM SPAN BETWEEN SUPPORTS = 128 ; jamb height = 9'-0"

ESTIMATED WEIGHT OF WALL PANEL: (P.S.F.) MASONRY DESIGN MANUAL

Brick : 4" clay brick	35
8" Lightweight concrete block (no grout except ties)	37
Stucco or plaster one side only	8
TOTAL	80

LATERAL FORCE = $(0.3)(80) = 24$ psf.

SHEAR @ JAMB (pounds/foot) = $(5.38)(24) = 129$

USE 200 pounds per foot. (sec. 2310) for anchors.

1/2" ϕ bolts, 4" embedment, solid masonry, shear capacity = 350 lb.
4 bolts/jamb = $(4)(350)(\frac{4}{3}) = 1867$ lbs. > $(9)(200)$ Required
Computed force = $(9)(129) = 1161$ lbs. < 1867

Bearing on 2" angle leg = $\frac{200}{24} = 8.3$ psi. < $(70)(15)(\frac{4}{3}) = 140$

Flexural stress: allowable = $\begin{cases} \text{solid } (20)(\frac{4}{2}) = 27 \text{ psi.} \\ \text{hollow: } (15)(\frac{4}{3}) = 20 \text{ psi.} \end{cases}$

computed = $\frac{(128)^2(24)}{(8)(12)(206.4)^*} = 19.8$ psi. < 20

* Section Modulus of Vertical cross section

Shear stress: $\frac{129}{(\frac{2}{3})(12)(8" \text{ equivalent solid thickness})} = 2$ psi. < 20

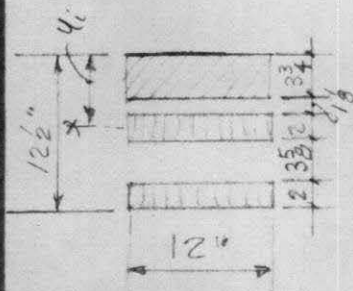

A	y_i	Ay_i	I_g	Ad^2	I_{xx}
45	1.875	84.38	52.7	476.8	529.5
24	4.875	117.00	8	1.6	9.6
24	11.5	276.00	8	973.8	981.8
93	5.13	477.38			
$y_o = 7.37$					$I = 1521$
					$S_i = 296.5 \text{ in}^3$
					$S_o = 206.4 \text{ in}^3$



WILLIAM M. SIMPSON & ASSOCIATES
A CORPORATION
ARCHITECTS • ENGINEERS • PLANNERS

2222 NEWPORT BLVD.
NEWPORT BEACH, CALIF 92663

(714) 675-6110

TRW DATA CENTER
ANAHEIM, CALIFORNIA
SIERRA LAND CONSTR. CO.
CLOSURE PANELS

JOB 2896C
SHT 3 OF 3
DES CAH
DATE 3-27-81

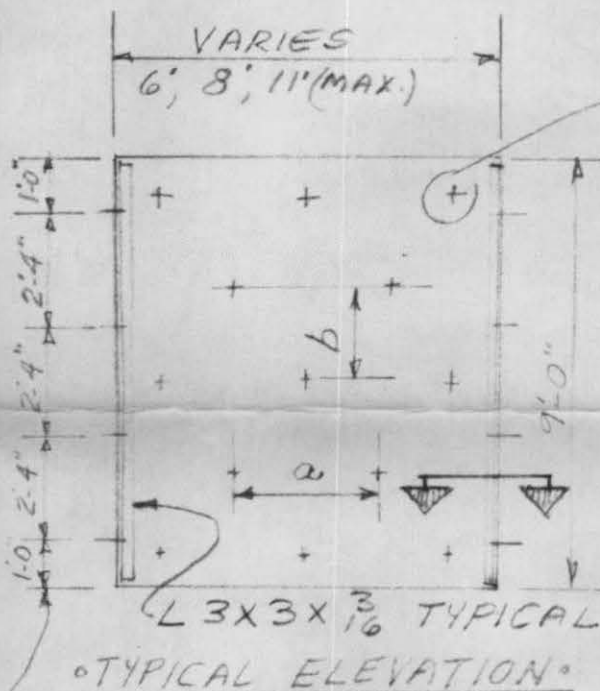

Approved metal wall ties.
Provide one tie for each
4.5 square feet of wall
area, stagger ties in
alternate courses. Maximum
horizontal spacing (a) to
be 36 inches, Maximum
vertical spacing (b) to be
24".

ANCHOR SPACING

GROUT CORE WHERE
TIE OCCURS ONLY

NOMINAL 8x8x16
HOLLOW CONCRETE
BLOCKS LIGHTWEIGHT
AGGREGATE LAID IN
TYPE "M" MORTAR
WITH RUNNING BOND

NEW NOMINAL 4" BRICK
PANEL INTERIOR

1" ϕ SLEEVE ANCHOR
PHILLIPS "RED HEAD"
HN-1240 OR EQUIV.

EXISTING SOLID
BRICK MASONRY
JAMB.

PLASTER OR STUCCO
TO MATCH EXISTING

• TYPICAL PLAN SECTION.

1 1/2" = 1'-0"



MAR 27 1981



WILLIAM M. SIMPSON & ASSOCIATES
A CORPORATION
ARCHITECTS • ENGINEERS • PLANNERS

2222 NEWPORT BLVD
NEWPORT BEACH, CALIF. 92663

(714)675-6110

TRW DATA CENTER
ANAHEIM, CALIFORNIA
SIERRA LAND. CONSTR. CO.
ELEVATOR WALL ANCHORS

JOB 2896 B
SHT / OF 1
DES C.A.H.
DATE 3-25-81

FIELD CONDITION: $\frac{1}{2}$ " ϕ ANCHOR BOLTS @ 3'-6" FOR 2X6 PLATE TO CONCRETE SLAB WERE MISALIGNED WHEN CONCRETE WAS CAST. 2X6 FRAME PARTITION IS NON LOAD BEARING AND APPROXIMATELY 18'-0" HIGH AT UPPER END OF SLOPING TOP PLATE.

RECOMMENDED CORRECTIVE MEASURE: DRILL THROUGH PLATE INTO CONCRETE SLAB AND INSTALL $\frac{1}{2}$ " ϕ PHILLIPS RED HEAD ANCHORS @ 3'-6" CENTER TO CENTER. SUGGESTED ANCHOR; JS-12M ($\frac{1}{2}$ " ϕ X 5 $\frac{1}{4}$ " O.A.L.) 2 $\frac{1}{4}$ " DRILLED DEPTH, 2" MINIMUM EMBEDMENT, STUD ANCHOR.

JUSTIFICATION:

REQUIRED SHEAR VALUE @ MAXIMUM HEIGHT OF WALL

$$F_v = (9)(5)(3.3) = 158 \text{ lbs.} < 1000 \text{ lb. also } < 572 \text{ lbs.}$$

$$(\text{ANCHOR VALUE @ } 1\frac{1}{4} + 2\frac{3}{4} = 4" \text{ edge spacing} = (1.33)(750) = 1000 \text{ lb.})$$

$$\text{VALUE OF } \frac{1}{2}" \phi \text{ STUD IN 2X6 PL (SAME AS } \frac{1}{2}" \phi \text{ ANCHOR BOLT)} \\ (1.33)(430) = 572 \text{ lbs. (single shear perpendicular to grain)}$$



MAR 27 1981

98730

DISTRIBUTION: WHITE—Accounting YELLOW—Customer PINK—Agency GOLDENROD—Collections
COR-08/93/cag

BUILDING PERMIT NO. BLD2007-00942

TYPE OF PERMIT
Reroof

DATE: 5/7/2007

JOB ADDRESS: 1761 W KATELLA AVE

LEGAL DESCRIPTION: N TR 3258 LOT 12

PERMIT APPLICANT: FRANK DOWNING

OWNER INFORMATION:
NATIONAL PRUDENTIAL INC
P O BOX 90855
LOS ANGELES, CA 90009-0855

CONTRACTOR INFORMATION:
LAVEY ROOFING CORPORATION
1220 S WRIGHT ST
SANTA ANA, CA 92705-0000
BUSINESS PHONE: 714 973-6233

ARCHITECT/ENGINEER INFORMATION:

BUILDING DIVISION
200 S. ANAHEIM BLVD.
(714) 765 - 5153

INSPECTION REQUEST LINE:
(714) 765 - 4626

CENSUS CODE: 555
QUARTER SECTION: 50

CITY OF ANAHEIM



JOB DESCRIPTION: Reroof: tear off existing and reroof 330 squares with BUR

VALUATION: 104,884.00

PROCESSED BY: JNJ

OWNER-BUILDER DECLARATION

I hereby affirm under penalty of perjury that I am exempt from the Contractor's License Law for the following reason (Sec. 7031.5 Business and Professions Code: any city or county which requires a permit to construct, alter, improve, demolish or repair any structure, prior to its issuance, also requires the applicant for such permit to file a signed statement that he is licensed pursuant to the provisions of the Contractor's License Law (Chapter 9)(commencing with Section 7000 of Division 3 of the Business and Professions Code) or that he is exempt therefrom and the basis for the alleged exemption. Any violation of Section 7031.5 by any applicant for a permit subjects the applicant to a civil penalty of not more than five hundred dollars (\$500).

☐ I, as owner of property, or my employees with wages as their sole compensation, will do the work, and the structure is not intended or offered for sale (Sec. 7044 Business and Professions Code: The Contractor's License Law does not apply to an owner of property who builds or improves thereon, and who does such work himself or herself or through his or her own employees, provided that such improvements are not intended or offered for sale. If, however, the building or improvement is sold with one year of completion, the owner-builder will have the burden of proving that he did not build or improve for the purpose of sale).

☐ I, as the owner of the property, am exclusively contracting with licensed contractors to construct the project (Sec. 7044 Business and Professions Code: The Contractor's License Law does not apply to an owner of property who builds or improves thereon, and who contracts for such projects with a contractor(s) licensed pursuant to the Contractor's License Law).

☐ I am exempt under Sec. _____, B & P.C. for this reason: _____

Date: _____ Owner: _____

WORKER'S COMPENSATION DECLARATION

I hereby affirm under penalty of perjury one of the following declarations:

☐ I have and will maintain a certificate of consent to self-insure for worker's compensation, as provided for by Section 3700 of the Labor Code, for the performance of the work for which this permit is issued.

☒ I have and will maintain worker's compensation insurance, as required by Section 3700 of the Labor Code, for the performance of the work for which this permit is issued. My worker's Compensation insurance carrier and policy are:

Carrier: LIBERTY

Policy Number: WA764D435487267

This section need not be completed if the permit is for one hundred dollars (\$100) or less.

☐ I certify that in the performance of the work for which this permit is issued, I shall not employ any person in any manner so as to become subject to the worker's compensation laws of California, and agree that if I should become subject to the worker's compensation provisions of Section 3700 of the Labor Code, I shall forthwith comply with those provisions.

Date: 5/7/2007

Applicant: Frank Downing

WARNING: FAILURE TO SECURE WORKER'S COMPENSATION COVERAGE IS UNLAWFUL, AND SHALL SUBJECT AN EMPLOYER TO CRIMINAL PENALTIES AND CIVIL FINES UP TO ONE HUNDRED THOUSAND DOLLARS (\$100,000), IN ADDITION TO THE COST OF COMPENSATION, DAMAGES AS PROVIDED FOR IN SECTION 3706 OF THE LABOR CODE, INTEREST AND ATTORNEY'S FEES.

CONSTRUCTION LENDING AGENCY

I hereby affirm under penalty of perjury that there is a construction lending agency for the performance of the work for which this permit is issued (Sec.3097.Civ.C):

Lender's Information:

I certify that I have read this application and state that the above information is correct. I agree to comply with all city ordinances and state laws relating to building construction, and hereby authorize representatives of this city to enter upon the above mentioned property for inspection purposes.

Frank Downing
Signature of Applicant or Agent

Date: 5/7/2007

The permit shall expire by limitation and become null and void if the building or work has not passed final inspection 365 days from the date of permit issuance. A new permit is required to commence or continue work.

LICENSED CONTRACTORS DECLARATION

I hereby affirm under penalty of perjury that I am licensed under provisions of chapter 9 (commencing with Section 7000) of Division 3 of the Business and Professions Code.

5/7/2007

Date:

Frank Downing
Contractor:

NUMBER

EXPIRATION DATE

811111

8/31/2008

TYPE

C39

Construction Types:

V N

Cool Roof

Yes

Fees paid for Permit:

Total:

2,272.15

City of Anaheim

Building Division



INSPECTION RECORD

INSPECTION	DATE	INSPECTOR
Temporary Power Pole		
Plumbing (Drain/Waste Pipe)		
Electrical Ground Electrode/Ufer		
Setback/Forms/Trenches (Footings)		
Do not install subfloor or pour floor slab until the following applicable items have been signed:		
Plumbing (Water Pipe/Sprinkler Valves)		
Mechanical (Groundwork)		
Electrical (Underground Conduit)		
Pre-slab (Compaction/Membrane Reinf.)		
Underpinning (Floor Joist/Girders)		
Do not cover or conceal the work below until the following applicable items have been signed:		
1st Floor Shear		
Firesprinkler (Rough)		
2nd Floor Shear		
Roof (Sheathing/Diaphragm/Frame)	6-26-07	T. Ontye
Masonry (Reinf./Bond Beam/Pre-Grout)		
Rough Plumbing (Top Out)		
Rough Mechanical		
Rough Electrical (Dry Wall)		
Rough Electrical		
Framing (Only after Plbg., Ele., Mec. And Fire)		
Insulation (Sound/Energy)		
Do not tape or plaster until the following applicable items have been signed:		
Drywall		
Penetrations (Fire Rated) Electrical		
Penetrations (Fire Rated) Mechanical		
Penetrations (Fire Rated) Plumbing		
Interior Lath		
Exterior Lath		
GENERAL ITEMS		
Exterior Plaster (Brown Coat)		
T-Bar Electrical		
T-Bar Mechanical		
T-Bar Structural		
Sewer		
Water Engineering Backflow		
Water Service		

FINAL INSPECTIONS	DATE	INSPECTOR
Electrical Final		
Plumbing Final		
Mechanical Final		
Gas Test		
Cross Connection Control (714) 765-4280		
Engineering/Grading Final 765-5126		
Fire Dept. Final 765-4040		
Water Engineering 765-5268		
Sub List/Business License 765-5194		
Zoning 765-5139		
Building Final (Last Inspection - Only After Above Complete)	6-26-07	T. Ontye

PARTIAL INSPECTIONS

Building Inspections

Roof Partial See Diagram T. Ontye 5-23-07
 Roof Partial See Diagram O. Ontye 5-23-07
 Roof Partial 6-5-07 T. Ontye

Mechanical Inspections

Plumbing Inspections

Electrical Inspections

RECORD OF TRANSMITTAL

Date: March 26, 1981

To: Department of Building & Safety
Anaheim, CA

Attention:

Project: TRW DATA CENTER
1761 - 1765 W. Katella, Anaheim, CA

We are sending you the following:

Copies of Subcontractor's Compliance Certification
for spray on fire proofing to structural steel,
Monokote type MK-4 and wood framing Albert D.S.,
I.C.B.O. Number 2874.

Remarks:

For your information and records.

Very truly yours,

SIERRA LAND CONSTRUCTION CO.

By 



GEORGE STEIER PAINTING, INC.

LICENSE #307864

MARCH 25, 1981

SIERRA LAND CONSTRUCTION CO.
800 NORHT BRAND BLVD.
GLENDALE, CALIFORNIA 91203
ATTENTION: MR. FRANK SHELDON

RE: T.R.W.
1761 WEST KETELLA
ANEHEIM, CALIFORNIA

DEAR MR. SHELDON;

PLEASE BE ADVISED THAT THE ABOVE MENTIONED JOB HAS BEEN FIREPROOFED WITH THE PRODUCT SPECIFIED BY THE CITY OF ANEHEIM. THE MANUFACTURER OF THE PRODUCT IS THE AMERICAN VAMAG COMPANY, THE PRODUCT NAME IS ALBERT D.S., AND THE I.C.B.O. NUMBER IS 2874. I AM SURE THAT YOU WILL FIND THAT WE HAVE FOLLOWED ALL OF THE DIRECTIONS SPECIFIED BY THE MANUFACTURER, FOR THE COMPLETION OF THE JOB.

SINCERELY;

GEORGE STEIER



Osborne LABORATORIES, INC.

12060 CLARK STREET • SANTA FE SPRINGS, CALIFORNIA 90670
(213) 944-6435 • (714) 523-1941 • (213) 685-7981 (L.A.)

Lab. No. 3237

REPORT OF INSPECTION OF REINFORCED CONCRETE

Building Permit No.: 05877

Date of Inspection(s)
Week Ending 11/21/80

Project Name: T.R.W. DATA CENTER
1760 West Katella Avenue
Project Address: Anaheim, California

Architect:

Structural Engineer:

General Contractor:

Sub-Contractor

REINFORCING STEEL

Furnished by Rebar Engineering

Tested By

Steel Placement

Checked By A. J. Marek

LOCATION IN STRUCTURE & REMARKS

Mix No.	FF B 4 A	Slump	4"	P.S.I.	2500	Cu. Yd. Placed	24	Cyls.
---------	----------	-------	----	--------	------	----------------	----	-------

Monday - Checked reinforcement elevator wall and basement.
11/17/80

Wednesday - Checked reinforcement and the placing of concrete into elevator walls
11/19/80 basement and walkway slab.

CERTIFICATE OF COMPLIANCE

Registered Deputy Building Inspector's Certificate Signed by Inspector A. J. Marek
has been filed and it states that the above work was inspected by
him in accordance with the provisions of the Building Code applicable thereto.

#720
cm/4

Respectfully submitted,
OSBORNE LABORATORIES, INC.

By

T. Thompson
T. Thompson



Osborne LABORATORIES, INC.

12060 CLARK STREET • SANTA FE SPRINGS, CALIFORNIA 90670

(213) 944-6435 • (714) 523-1941 • (213) 685-7981 (L.A.)

Lab. No. 3934

REPORT OF INSPECTION OF REINFORCED CONCRETE

Building Permit No.: 05877

Date of Inspection(s)

Week Ending 2/13/81

Project Name: T. R. W. DATA CENTER
1761 West Katella Avenue

Project Address: Anaheim, California

Architect: Reel-Grobman & Associates

Structural Engineer: William Simpson

General Contractor: Sierra Construction

Sub-Contractor

REINFORCING STEEL

Furnished by Sierra Steel

Tested By Mill

Steel Placement
Checked By

Others

LOCATION IN STRUCTURE & REMARKS

Mix No.	Slump	P.S.I.	Cu. Yd. Placed	Cyls.
---------	-------	--------	----------------	-------

Thursday 2/12/81	-	Checked Monokote Fire Proofing on mezzanine Ceiling at "D" to "F" between "11" and "17".		
---------------------	---	---	--	--

CERTIFICATE OF COMPLIANCE

Registered Deputy Building Inspector's Certificate Signed by Inspector **Carroll Jenkins**
has been filed and it states that the above work was inspected by
him in accordance with the provisions of the Building Code applicable thereto.

Respectfully submitted,
OSBORNE LABORATORIES, INC.

By

T. Thompson



Osborne

LABORATORIES, INC.

12060 CLARK STREET • SANTA FE SPRINGS, CALIFORNIA 90670

(213) 944-6435 • (714) 523-1941 • (213) 685-7981 (L.A.)

Lab. No. 3781

REPORT OF INSPECTION OF REINFORCED CONCRETE

Building Permit No.: 05877

Date of Inspection(s)

Week Ending 1/30/81

Project Name: T.R.W. DATA CENTER
1761 West Katella Avenue

Project Address: Anaheim, California

Architect:

Structural Engineer:

General Contractor: Sierra Land

Sub-Contractor

William Simpson

REINFORCING STEEL

Furnished by Rebar Eng.

Tested By M111

Steel Placement

Checked By A. Marek

LOCATION IN STRUCTURE & REMARKS

Mix No.	P-301	Lt. wt.	Slump	6"	P.S.I.	2500	Cu. Yd. Placed	32	Cyls.	
Monday 1/26/81	-		Checked reinforcement and the placing of light weight concrete on mezzanine floor and curbs & slab.							

CERTIFICATE OF COMPLIANCE

Registered Deputy Building Inspector's Certificate Signed by Inspector Andy Marek

has been filed and it states that the above work was inspected by him in accordance with the provisions of the Building Code applicable thereto.

Respectfully submitted,
OSBORNE LABORATORIES, INC.

By

T. Thompson



Osborne LABORATORIES, INC.

12060 CLARK STREET • SANTA FE SPRINGS, CALIFORNIA 90670
(213) 685-7981 • (213) 944-6435 • (714) 523-1941

SUMMARY OF COMPRESSION TEST RESULTS

2
1
1

PROJECT T.R.W. DATA CENTER
ADDRESS 1761 West Katella Avenue, Anaheim, CA
ARCHITECT
ENGINEER
GEN. CONTR. Sierra Land Construction
CONC. SUB-CONTR. Parr Contracting Company
CONC. SUPPLIER Transit Mixed
T.R.W.

MIX DESIGN NO. 05.5 C
SPECIFIED STRENGTH AT 7 DAYS
28 DAYS 2500 psi
90 DAYS
SPECIFIED SLUMP:
SPECIFIED UNIT WEIGHT:

LAB. NO.	DATE CAST 1980	LOCATION	AGE DAYS	COMP. STRENGTH psi	COMP. STRENGTH (MPa)	SLUMP IN.	28 - DAY AIR DRY #/ft ³ (gm/cc)	CYLINDERS MADE BY	NO. HELD
1757	12/23	Over caisson on line D17.	7 28 28	1660 3870 3980	11.44 26.68 27.44	4"		Marek	-

Tested in accordance with ASTM C-39. Field data for each Laboratory Number are available upon request. MPa = MegaPascal = 10⁶ Newton/square meter = MegaNewtons per square meter (SI units). 1000 psi = 6.89476 MPa.

Report to:

Respectfully submitted,
OSBORNE LABORATORIES, INC.

Edward V. Regan
Edward V. Regan, Laboratory Supervisor



Osborne

LABORATORIES, INC.

12060 CLARK STREET • SANTA FE SPRINGS, CALIFORNIA 90670

(213) 944-6435 • (714) 523-1941 • (213) 685-7981 (L.A.)

Lab. No. 3608

REPORT OF INSPECTION OF STRUCTURAL STEEL

Building Permit No. _____ Code _____ Date of Inspection(s) _____ Week Ending 1/9/81 & 1/16/81

Project Name: T. R. W. DATA CENTER
1761 West Katella Avenue

Project Address: Anaheim, California

Architect:

Structural Engineer:

General Contractor: Sierra Land Construction Co.

Sub-Contractor: Parr Contracting Company

TYPE OF INSPECTION: Field ☒ Welding ☒ Other
Shop Bolting Decking welds and studs.

LOCATION IN STRUCTURE & REMARKS

Friday 1/9/81 - Reviewed the welding procedure and drawings for welding of the steel decking on building second floor. Welding is now being done in accordance to code and specification requirements.

Tuesday 1/13/81 - Checked welded bolts (used in lieu of studs) all fillet welds found to meet code requirements. All welding of decking is completed and acceptable to code requirements.

CERTIFICATE OF COMPLIANCE

Registered Deputy Building Inspector's Certificate Signed by Inspector Peter Rouch
has been filed and it states that the above work was inspected by him
in accordance with the provisions of the Building Code applicable thereto.

Respectfully submitted,
OSBORNE LABORATORIES, INC.

By T. Thompson
T. Thompson



Osborne LABORATORIES, INC.

12060 CLARK STREET • SANTA FE SPRINGS, CALIFORNIA 90670
(213) 685-7981 • (213) 944-6435 • (714) 523-1941

SUMMARY OF COMPRESSION TEST RESULTS

2
1
1

PROJECT T.R.W. DATA CENTER
ADDRESS 1761 West Katella Avenue, Anaheim, CA
ARCHITECT
ENGINEER
GEN. CONTH. Sierra Land Construction
CONC. SUB CONTR. Parr Contracting Company
CONC. SUPPLIER Transit Mixed
T.R.W.

MIX DESIGN NO. **FF B 4 A**
SPECIFIED STRENGTH AT 7 DAYS
28 DAYS 2500 psi
90 DAYS
SPECIFIED SLUMP:
SPECIFIED UNIT WEIGHT:

LAB. NO.	DATE CAST	LOCATION	AGE DAYS	COMP. STRENGTH psi	COMP. STRENGTH (MPa)	SLUMP IN.	28 - DAY AIR DRY #/ft ³ (gm/cc)	CYLINDERS MADE BY	NO. HELD
	1980								
1391	11/19	Elevator wall 12" wide west wall.	7 12 28	*1060 *1270 2580	7.31 8.76	4"		Marek	-
				*LOW INDICATION					

Tested in accordance with ASTM C-39. Field data for each Laboratory Number are available upon request. MPa = MegaPascal = 10⁶ Newton/square meter = MegaNewtons per square meter (SI units). 1000 psi = 6.89476 MPa.

Report to:

Respectfully submitted,
OSBORNE LABORATORIES, INC.

Edward V. Regan, Laboratory Supervisor



Osborne LABORATORIES, INC.

12060 CLARK STREET • SANTA FE SPRINGS, CALIFORNIA 90670
(213) 685-7981 • (213) 944-6435 • (714) 523-1941

SUMMARY OF COMPRESSION TEST RESULTS

1
2
1
1
1

PROJECT T.R.W. DATA CENTER
ADDRESS 1761 West Katella Avenue, Anaheim, CA
ARCHITECT
ENGINEER
2 GEN. CONTR. Sierra Land Construction Company
1 CONC. SUB-CONTR. Parr Contracting Company
1 CONC. SUPPLIER Transit Mixed
T.R.W.

MIX DESIGN NO. 05.5

SPECIFIED STRENGTH AT 7 DAYS
28 DAYS 2500 psi
90 DAYS

SPECIFIED SLUMP:

SPECIFIED UNIT WEIGHT:

LAB. NO.	DATE CAST	LOCATION	AGE DAYS	COMP. STRENGTH psi	COMP. STRENGTH (MPa)	SLUMP IN.	28 - DAY AIR DRY #/ft ³ (gm/cc)	CYLINDERS MADE BY	NO. HELD
	1980								
1673	12/12	Caisson #P-2 between D & F 7'-5" off of 1 line.	7 28 28	1520 2990 3010	10.40 20.61 20.75	4"		Marek	2

Tested in accordance with ASTM C-39. Field data for each Laboratory Number are available upon request. MPa = MegaPascal = 10⁶ Newton/square meter = MegaNewtons per square meter (SI units). 1000 psi = 6.89476 MPa.

Report to:

Respectfully submitted,
OSBORNE LABORATORIES, INC.

Edward V. Regan
Edward V. Regan, Lab. Supervisor



Osborne LABORATORIES, INC.

12060 CLARK STREET • SANTA FE SPRINGS, CALIFORNIA 90670
(213) 685-7981 • (213) 944-6435 • (714) 523-1941

SUMMARY OF COMPRESSION TEST RESULTS

2
1
1

PROJECT T.R.W. DATA CENTER
ADDRESS 1761 West Katella Avenue, Anaheim, CA
ARCHITECT
ENGINEER
GEN. CONTR. Sierra Land Construction Company
CONC. SUB-CONTR. Parr Contracting Company
CONC. SUPPLIER Transit Mixed
T.R.W.

MIX DESIGN NO. 0515 C

SPECIFIED STRENGTH AT 7 DAYS
28 DAYS 2500 psi
90 DAYS

SPECIFIED SLUMP:

SPECIFIED UNIT WEIGHT:

LAB. NO.	DATE CAST	LOCATION	AGE DAYS	COMP. STRENGTH psi	COMP. STRENGTH (MPa)	SLUMP IN.	28 - DAY AIR DRY #/ft ³ (gm/cc)	CYLINDERS MADE BY	NO. HELD
1674	12/17	Outside corridor slab and footing west end.	7 28 28	1950 3700 3780	13.44 25.51 26.06	4"		Marek	2

Tested in accordance with ASTM C-39. Field data for each Laboratory Number are available upon request. MPa = MegaPascal = 10⁶ Newton/square meter = MegaNewtons per square meter (SI units). 1000 psi = 6.89476 MPa.

Report to:

Respectfully submitted,
OSBORNE LABORATORIES, INC.

Edward V. Regan
Edward V. Regan, Lab. Supervisor



Osborne LABORATORIES, INC.

12060 CLARK STREET • SANTA FE SPRINGS, CALIFORNIA 90670
(213) 944-6435 • (714) 523-1941 • (213) 685-7981 (L.A.)

Lab. No. 3355

REPORT OF INSPECTION OF REINFORCED CONCRETE

Building Permit No.: 05877

Date of Inspection(s)
Week Ending 12/12/80

Project Name: T. R. W. DATA CENTER
1716 W. Katella Avenue
Project Address: Anaheim, California

Architect: Reel/Grobman

Structural Engineer: Carter Engineers

General Contractor: Sierra Land Construction

Sub-Contractor
Parr Contracting Co.

REINFORCING STEEL

Furnished by Rebar Engineering

Tested By

Steel Placement
Checked By

A.J. Marek

LOCATION IN STRUCTURE & REMARKS

Mix No.	Slump	P.S.I.	Cu. Yd. Placed	Cyls.
Wednesday - 12/10/80	Checked reinforcement for caissons. No drill rig present.			
Thursday - 12/11/80	Checked reinforcement and the placing of concrete into 11 columns - 8 - 18" and 3 - 24".			

CERTIFICATE OF COMPLIANCE

Registered Deputy Building Inspector's Certificate Signed by Inspector **A. J. Marek**
has been filed and it states that the above work was inspected by
him in accordance with the provisions of the Building Code applicable thereto.

Respectfully submitted,
OSBORNE LABORATORIES, INC.

By

T. Thompson



Osborne

LABORATORIES, INC.

12060 CLARK STREET • SANTA FE SPRINGS, CALIFORNIA 90670
(213) 944-6435 • (714) 523-1941 • (213) 685-7981 (L.A.)

Lab #3519

REPORT OF INSPECTION OF REINFORCED CONCRETE

Building Permit No.: 05877

Date of Inspection(s)
Wk. ending 12/19 &
12/26/80

Project Name: T.R.W. DATA CENTER
1761 West Katella Avenue
Project Address: Anaheim, California

Architect:

Structural Engineer:

General Contractor: Sierra Land Construction Co.

Sub-Contractor
Parr Contracting Co.

REINFORCING STEEL

Furnished by Rebar Engineering

Tested By

Steel Placement
Checked By
A. J. Marek

LOCATION IN STRUCTURE & REMARKS

Mix No.	05.5 C	Slump	4"	P.S.I.	2500	Cu. Yd. Placed	14+	Cyls.	8
---------	--------	-------	----	--------	------	----------------	-----	-------	---

Wednesday - Checked reinforcement and the placing of concrete for slab in corridor area.
12/17/80

Tuesday - Checked reinforcement and the placing of concrete into tie beams and pile
12/23/80 caps between lines D & F and between 1 & 7 lines.

CERTIFICATE OF COMPLIANCE

Registered Deputy Building Inspector's Certificate Signed by Inspector A. J. Marek
has been filed and it states that the above work was inspected by
him in accordance with the provisions of the Building Code applicable thereto.

Respectfully submitted,
OSBORNE LABORATORIES, INC.

By T. Thompson
T. Thompson



Osborne LABORATORIES, INC.

12060 CLARK STREET • SANTA FE SPRINGS, CALIFORNIA 90670
(213) 685-7981 • (213) 944-6435 • (714) 523-1941

SUMMARY OF COMPRESSION TEST RESULTS

2
1
1

PROJECT
ADDRESS
ARCHITECT
ENGINEER

T.R.W. DATA CENTER
1761 West Katella Avenue, Anaheim, CA

MIX DESIGN NO. **EFC 7A**

SPECIFIED STRENGTH AT 7 DAYS
28 DAYS **2500 psi**
90 DAYS

GEN. CONTR.
CONC. SUB CONTR.
CONC. SUPPLIER

Sierra Land Construction Company
Parr Contracting Company
Transit Mixed
T.R.W.

SPECIFIED SLUMP:

SPECIFIED UNIT WEIGHT:

LAB. NO.	DATE CAST	LOCATION	AGE DAYS	COMP. STRENGTH psi	COMP. STRENGTH (MPa)	SLUMP IN.	28 - DAY AIR DRY #/ft ³ (gm/cc)	CYLINDERS MADE BY	NO. HELD
	1980								
1206	10/28	Elevator footings.	13 28	2580 3080	17.79 21.24	-		Not Indicated	-
1207	10/31	Elevator walls.	31 31	3270 3330	22.55 22.96	-		Not Indicated	-

Tested in accordance with ASTM C-39. Field data for each Laboratory Number are available upon request. MPa = MegaPascal = 10⁶ Newton/square meter = MegaNewtons per square meter (SI units). 1000 psi = 6.89476 MPa.

Report to:

Respectfully submitted,
OSBORNE LABORATORIES, INC.

Edward V. Regan, Lab. Supervisor

ALL APPLICATIONS MUST BE FILLED OUT BY APPLICANT

DEPARTMENT OF BUILDINGS

APPLICATION FOR THE ERECTION OF SIGNS

To the Superintendent of Buildings of the City of Anaheim:

Application is hereby made for the erection ... alteration ... removal ... of an advertising structure in accordance with information herein set forth (Check space what is to be done.)

(Use Ink or Indelible Pencil)

Lot _____ Block _____ Tract _____
Owner's Name Security First Natl. Bank Owner's Address 215 W. Sixth St. S.A.
Contractor's Firm Name Electrical Products Corp State License No. E-45-12588
Contractor's Address 1023 E. 4th St. S.A. City License No. _____
Address 1765 W. Katella St. LOCATION OF SIGN Valuation \$5000.00

Sketch showing location of proposed sign. Plans and other data must also be filed.

FILL IN ALL DIMENSIONS
SHOW ALL STRUCTURAL MEMBERS

See attached
Prints

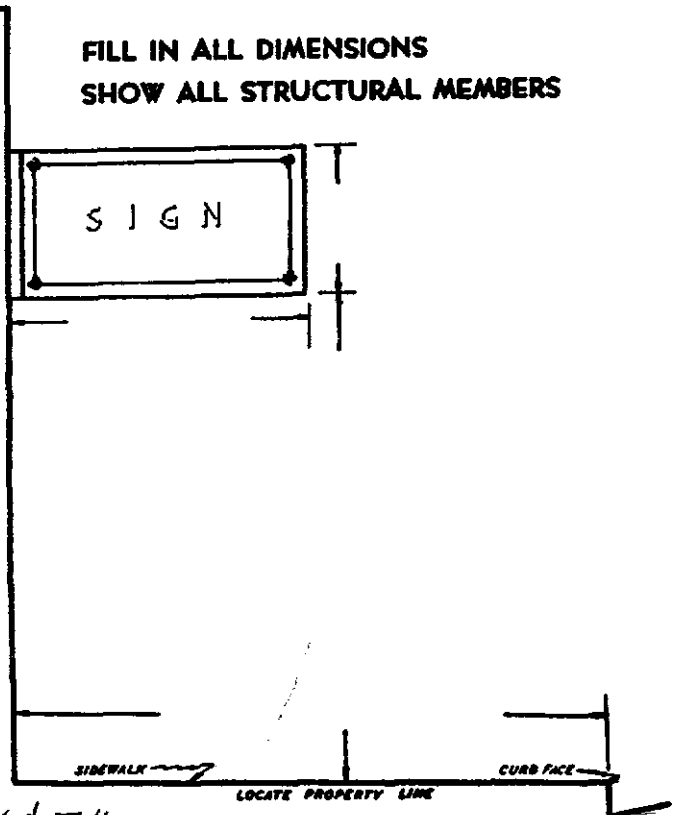

metal ltrs. non-ill. 14" x 7"
DESCRIPTION OF SIGN
Kind of Sign Roof sign - illum. Kind of Frame Plex + metal
Size of Sign 10'-4" Ft. length 24'-8" Ft. Height above Grade 32'-6" approx.
State location of other signs on building non-illum ltrs on face of bldg.

I hereby certify that I have carefully examined and read the above application, that the same is true and correct, and that the work herein described is to be done in accordance with all the provisions of the Sign Ordinance and Electrical Ordinance of the City of Anaheim, and State Laws, whether herein specified or not.

Sign Complies with Zoning Ordinance

Approved

Planning Department

Sign Here

W.B. Jills
Owner or Authorized Agent

FOR DEPARTMENT USE ONLY

Fee	Plans checked and found to conform to Ordinances, State Law, Etc.	Date Permit Issued	Permit No.
<u>\$25.50</u>		<u>2/20-63</u>	<u>11019</u>
Plan Examiner			

PERMIT NUMBER
43834
TYPE OF PERMIT
SIGN PERMIT



BUILDING DIVISION
200 S. ANAHEIM BLVD.
(714) 254-5153
INSPECTION REQUEST LINE
(714) 254-5161

DATE
12/06/96
JOB ADDRESS
1761 W KATELLA AV
LEGAL DESCRIPTION

PLAN TRACK #

QS
50

OCCUPANCY TYPE CONST. # OF STORIES

DWELLING UNIT(S) GARAGE AREA SQ. FT.

CENSUS CODE ZONE

OWNER
**** VERIFICATION REQUIRED ****
ADDRESS

CITY STATE ZIP CODE
LOS ANGELES CA
PHONE
(310) 642-0080
APPLICANT

CONTRACTOR
AMERICAN STANDARD DEVELOPMENT
ADDRESS
5221 W 102ND ST
CITY STATE ZIP CODE
LOS ANGELES CA 90045
PHONE CITY LICENSE #
(310) 642-0080 50864
ARCHITECT/ENGINEER

ADDRESS
CITY STATE ZIP CODE
PHONE CALIF. REG. #

JOB DESCRIPTION
INSTALL 5-WALL SIGNS

VALUATION PRIOR BLDG. USE
6,000

MLEIEN

ITEM	QUANTITY	FEE
PERMIT ISSUANCE FEE B6	1	20.00
BASIC SIGN PERMIT B6	1	81.00
PLAN CHECK FEE B5	1	52.65
MICROFILM FEE (SHEET) B0	2	2.00
ELECT. 1 SIGN W/1 TRAN B6	5	100.00
ELECT. TIME CLOCK (EA) B6	2	6.00
STATE TAX CATAGORY #2 B9	1	1.34

TOTAL FEES
\$ 262.99

To obtain this permit, the undersigned hereby files this application and agrees, certifies and declares: That notice has been given me that this permit may be used only in compliance with the Anaheim Municipal Code, and all other applicable ordinances and laws. That this permit does not allow occupancy, and that no occupancy is permitted, of the construction for which this permit is issued until it has been approved in writing by this office for occupancy after final inspection. That this permit does not allow, and separate permits are required for, any plumbing, electrical, heating and air conditioning work. That a double fee will be paid for any permit issued after any work thereby allowed has been commenced. I agree that the City may enter upon the job premises at any reasonable time to inspect any work installed under this permit, and to otherwise act as and when required by the Anaheim Municipal Code.

OWNER-BUILDER DECLARATION

I hereby affirm under penalty of perjury that I am exempt from the Contractor's License Law for the following reason (Sec. 7031.5 Business and Professions Code: any city or county which requires a permit to construct, alter, improve, demolish or repair any structure, prior to its issuance, also requires the applicant for such permit to file a signed statement that he is licensed pursuant to the provisions of the Contractor's License Law (Chapter 9) (commencing with Section 7000 of Division 3 of the Business and Professions Code) or that he is exempt therefrom and the basis for the alleged exemption. Any violation of Section 7031.5 by any applicant for a permit subjects the applicant to a civil penalty of not more than five hundred dollars (\$500).

☐ I, as owner of property, or my employees with wages as their sole compensation, will do the work, and the structure is not intended or offered for sale (Sec. 7044 Business and Professions Code: The Contractor's License Law does not apply to an owner of property who builds or improves thereon, and who does such work himself or herself or through his or her own employees, provided that such improvements are not intended or offered for sale. If, however, the building or improvement is sold within one year of completion, the owner-builder will have the burden of proving that he did not build or improve for the purpose of sale).

☐ I, as the owner of the property, am exclusively contracting with licensed contractors to construct the project (Sec. 7044 Business and Professions Code: The Contractor's License Law does not apply to an owner of property who builds or improves thereon, and who contracts for such projects with a contractor(s) licensed pursuant to the Contractor's License Law).

LICENSED CONTRACTORS DECLARATION

I hereby affirm under penalty of perjury that I am licensed under provisions of Chapter 9 (commencing with Section 7000) of Division 3 of the Business and Professions Code, and my license is in full force and effect.

License Class **B** Lic. Number **596902** Exp. Date **6/30/97**

Contractor

WORKERS' COMPENSATION DECLARATION

I hereby affirm under penalty of perjury one of the following declarations:
☐ I have and will maintain a certificate of consent to self-insure for worker's compensation, as provided for by Section 3700 of the Labor Code, for the performance of the work for which this permit is issued.

☒ I have and will maintain worker's compensation insurance, as required by Section 3700 of the Labor Code, for the performance of the work for which this permit is issued. My workers' compensation insurance carrier and policy number are:

Carrier **GOLDEN EAGLE**

Policy Number **NWC34557901**

(This section need not be completed if the permit is for one hundred dollars (\$100) or less).

I certify that in the performance of the work for which this permit is issued, I shall not employ any person in any manner so as to become subject to the workers' compensation laws of California, and agree that if I should become subject to the workers' compensation provisions of Section 3700 of the Labor Code, I shall forthwith comply with those provisions.

I hereby agree to indemnify and hold harmless the City of Anaheim, its officers and employees from any liability for damages incurred by any person, of persons, resulting from work or activities undertaken pursuant to this permit.

WARNING: FAILURE TO SECURE WORKERS' COMPENSATION COVERAGE IS UNLAWFUL, AND SHALL SUBJECT AN EMPLOYER TO CRIMINAL PENALTIES AND CIVIL FINES UP TO ONE HUNDRED THOUSAND DOLLARS (\$100,000), IN ADDITION TO THE COST OF COMPENSATION, DAMAGES AS PROVIDED FOR IN SECTION 3706 OF THE LABOR CODE, INTEREST, AND ATTORNEY'S FEES.

CONSTRUCTION LENDING AGENCY

I hereby affirm under penalty of perjury that there is a construction lending agency for the performance of the work for which this permit is issued (Sec. 3097.Civ.C):

Lender's Name

Lender's Address

I certify that I have read this application and state that the above information is correct. I agree to comply with all city ordinances and state laws relating to building construction, and hereby authorize representatives of this city to enter upon the above mentioned property for inspection purposes.

THE PERMIT SHALL EXPIRE BY LIMITATION AND BECOME NULL AND VOID IF THIS WORK IS NOT COMMENCED OR SUSPENDED AFTER A PERIOD OF 365 DAYS. NEW PERMIT IS REQUIRED TO COMMENCE WORK.

BY **Ronald D. P...**
OWNER-AGENT-BUILDER-OFFICER

12/6/96
DATE

CASHIER VALIDATION ONLY

PARTIAL INSPECTIONS

Building Inspections

Mechanical Inspections

Plumbing Inspections

Electrical Inspections

INSPECTION RECORD

Type of Inspection	Date	Inspector
Plumbing (Drain/Waste Pipe)		
Electrical Ground Electrode/Ufer		
Setback/Forms/Trenches (Footings)		
Plumbing (Water Pipe/Sprinkler Valves)		
Mechanical (Groundwork)		
Pre-slab (Compaction/Membrane/Reinf.)		
Underpinning (Floor Joist/Girders)		
1st Floor Shear		
Firesprinkler (Rough)		
2nd Floor Shear		
Roof (Sheathing/Diaphragm/Frame)		
Masonry (Reinf./Bond Beam/Pre-Grout)		
Rough Plumbing (Top Out)		
Rough Mech.		
Rough Elect. Walls		
Rough Electrical		
Framing (Only after Plbg., Elec., Mech., and Fire)		
Insulation (Sound/Energy)		
Drywall		
Interior Lath		
Exterior Lath		

GENERAL ITEMS

Ext. Plaster (Brown Coat)		
Permanent Electrical Pole		
Construction Pole Service		
T-Bar Electrical		
T-Bar Mechanical		
T-Bar Structural		
Sewer		
Water Service		

Electrical Final	3/11/97	F. Fuentes
Plumbing Final		
Mechanical Final		
Gas Test		
Engineering/Grading Final 254-5125		
Fire Dept. Final 254-4040		
Water Engineering 254-5266		
Sub List/Business License 254-5194		
Zoning 254-5139		
Building Final (Last Inspection)	3/11/97	F. Fuentes

PERMIT NUMBER
39208
TYPE OF PERMIT
PLUMBING PERMIT

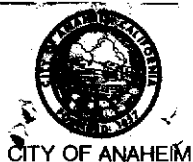

BUILDING DIVISION
299 S. ANAHEIM BLVD.
(714) 254-5153
INSPECTION REQUEST LINE
(714) 254-5161

DATE
07/23/96

PLAN TRACK #

JOB ADDRESS
1761 W KATELLA AV

LEGAL DESCRIPTION

QS
50

OCCUPANCY TYPE CONST. # OF STORIES

DWELLING UNIT(S) GARAGE AREA SQ. FT.

CENSUS CODE ZONE

OWNER
** VERIFICATION REQUIRED **

ADDRESS

CITY STATE ZIP CODE
LOS ANGELES CA

PHONE

APPLICANT
WILLIAMS, HAROLD PLBG

CONTRACTOR
WILLIAMS PLUMBING

ADDRESS
11371 ROBERT LN

CITY STATE ZIP CODE
GARDEN GROVE CA 92640

PHONE CITY LICENSE #
(714) 539-1109 21994

ARCHITECT/ENGINEER

ADDRESS

CITY STATE ZIP CODE

PHONE CALIF. REG. #

JOB DESCRIPTION
ADD MECH. AIR SYSTEMS
PLUMB.

VALUATION PRIOR BLDG. USE

DPHAM

ITEM	QUANTITY	FEE
ISSUING FEE	B2 1	20.00
LAVATORY	B2 2	14.00
WATER CLOSET	B2 2	14.00
WATER HEATER	B2 2	14.00
WATER DIST. SYS. (EXIST)	B2 1	7.00
DRINKING FOUNTAIN	B2 1	7.00

TOTAL FEES \$ 76.00

To obtain this permit, the undersigned hereby files this application and agrees, certifies and declares: That notice has been given me that this permit may be used only in compliance with the Anaheim Municipal Code, and all other applicable ordinances and laws. That this permit does not allow occupancy, and that no occupancy is permitted, of the construction for which this permit is issued until it has been approved in writing by this office for occupancy after final inspection. That this permit does not allow, and separate permits are required for, any plumbing, electrical, heating and air conditioning work. That a double fee will be paid for any permit issued after any work thereby allowed has been commenced. I agree that the City may enter upon the job premises at any reasonable time to inspect any work installed under this permit, and to otherwise act as and when required by the Anaheim Municipal Code.

OWNER-BUILDER DECLARATION

I hereby affirm under penalty of perjury that I am exempt from the Contractor's License Law for the following reason (Sec. 7031.5 Business and Professions Code: any city or county which requires a permit to construct, alter, improve, demolish or repair any structure, prior to its issuance, also requires the applicant for such permit to file a signed statement that he is licensed pursuant to the provisions of the Contractor's License Law (Chapter 9) (commencing with Section 7000 of Division 3 of the Business and Professions Code) or that he is exempt therefrom and the basis for the alleged exemption. Any violation of Section 7031.5 by any applicant for a permit subjects the applicant to a civil penalty of not more than five hundred dollars (\$500).

☐ I, as owner of property, or my employees with wages as their sole compensation, will do the work, and the structure is not intended or offered for sale (Sec. 7044 Business and Professions Code: The Contractor's License Law does not apply to an owner of property who builds or improves thereon, and who does such work himself or herself or through his or her own employees, provided that such improvements are not intended or offered for sale. If, however, the building or improvement is sold within one year of completion, the owner-builder will have the burden of proving that he did not build or improve for the purpose of sale).

☐ I, as the owner of the property, am exclusively contracting with licensed contractors to construct the project (Sec. 7044 Business and Professions Code: The Contractor's License Law does not apply to an owner of property who builds or improves thereon, and who contracts for such projects with a contractor(s) licensed pursuant to the Contractor's License Law).

LICENSED CONTRACTORS DECLARATION

I hereby affirm under penalty of perjury that I am licensed under provisions of Chapter 9 (commencing with Section 7000) of Division 3 of the Business and Professions Code, and my license is in full force and effect.

License Class C-36 Lic. Number 240714 Exp. Date 4/30/97

Contractor

WORKERS' COMPENSATION DECLARATION

☒ I hereby affirm under penalty of perjury one of the following declarations:
☐ I have and will maintain a certificate of consent to self-insure for worker's compensation, as provided for by Section 3700 of the Labor Code, for the performance of the work for which this permit is issued.

☐ I have and will maintain worker's compensation insurance, as required by Section 3700 of the Labor Code, for the performance of the work for which this permit is issued. My workers' compensation insurance carrier and policy number are:

Carrier

EXEMPT

Policy Number

NO EMPLOYEES

(This section need not be completed if the permit is for one hundred dollars (\$100) or less).

I certify that in the performance of the work for which this permit is issued, I shall not employ any person in any manner so as to become subject to the workers' compensation laws of California, and agree that if I should become subject to the workers' compensation provisions of Section 3700 of the Labor Code, I shall forthwith comply with those provisions.

I hereby agree to indemnify and hold harmless the City of Anaheim, its officers and employees from any liability for damages incurred by any person, of persons, resulting from work or activities undertaken pursuant to this permit.

WARNING: FAILURE TO SECURE WORKERS' COMPENSATION COVERAGE IS UNLAWFUL, AND SHALL SUBJECT AN EMPLOYER TO CRIMINAL PENALTIES AND CIVIL FINES UP TO ONE HUNDRED THOUSAND DOLLARS (\$100,000), IN ADDITION TO THE COST OF COMPENSATION, DAMAGES AS PROVIDED FOR IN SECTION 3706 OF THE LABOR CODE, INTEREST, AND ATTORNEY'S FEES.

CONSTRUCTION LENDING AGENCY

I hereby affirm under penalty of perjury that there is a construction lending agency for the performance of the work for which this permit is issued (Sec. 3097.Civ.C):

Lender's Name

Lender's Address

I certify that I have read this application and state that the above information is correct. I agree to comply with all city ordinances and state laws relating to building construction, and hereby authorize representatives of this city to enter upon the above mentioned property for inspection purposes.

THE PERMIT SHALL EXPIRE BY LIMITATION AND BECOME NULL AND VOID IF THIS WORK IS NOT COMMENCED OR SUSPENDED AFTER A PERIOD OF 365 DAYS. NEW PERMIT IS REQUIRED TO COMMENCE WORK.

BY W.E. Williams 7/23/96
OWNER-AGENT-BUILDER-OFFICER DATE

CASHIER VALIDATION ONLY

PARTIAL INSPECTIONS

Building Inspections

Mechanical Inspections

Plumbing Inspections

Electrical Inspections

INSPECTION RECORD

Type of Inspection	Date	Inspector
Plumbing (Drain/Waste Pipe)		
Electrical Ground Electrode/Ufer		
Setback/Forms/Trenches (Footings)		
Plumbing (Water Pipe/Sprinkler Valves)		
Mechanical (Groundwork)		
Pre-slab (Compaction/Membrane/Reinf.)		
Underpinning (Floor Joist/Girders)		
1st Floor Shear		
Firesprinkler (Rough)		
2nd Floor Shear		
Roof (Sheathing/Diaphragm/Frame)		
Masonry (Reinf./Bond Beam/Pre-Grout)		
Rough Plumbing (Top Out)	9-16-96	WJ
Rough Mech		
Rough Elect. Walls		
Rough Electrical		
Framing (Only after Plbg., Elec., Mech., and Fire)		
Insulation (Sound/Energy)		
Drywall		
Interior Lath		
Exterior Lath		

GENERAL ITEMS

Ext. Plaster (Brown Coat)		
Permanent Electrical Pole		
Construction Pole Service		
T-Bar Electrical		
T-Bar Mechanical		
T-Bar Structural		
Sewer		
Water Service		

Electrical Final		
Plumbing Final	10-10-96	WJ
Mechanical Final		
Gas Test		
Engineering/Grading Final 254-5125		
Fire Dept. Final 254-4040		
Water Engineering 254-5266		
Sub List/Business License 254-5194		
Zoning 254-5139		
Building Final (Last Inspection)		

PERMIT NUMBER
39207
TYPE OF PERMIT
MECHANICAL PERMIT



BUILDING DIVISION
200 S. ANAHEIM BLVD.
(714) 254-5133

INSPECTION REQUEST LINE
(714) 254-5161

DATE
07/23/96
PLAN TRACK #

JOB ADDRESS
1761 W KATELLA AV

LEGAL DESCRIPTION

QS
50

OCCUPANCY TYPE CONST. # OF STORIES

DWELLING UNIT(S) GARAGE AREA SQ. FT.

CENSUS CODE ZONE

OWNER
** VERIFICATION REQUIRED **

ADDRESS

CITY STATE ZIP CODE
LOS ANGELES CA

PHONE

APPLICANT
WILLIAMS, HAROLD PLBG

CONTRACTOR
WILLIAMS PLUMBING

ADDRESS
11371 ROBERT LN

CITY STATE ZIP CODE
GARDEN GROVE CA 92640

PHONE CITY LICENSE #
(714) 539-1109 21994

ARCHITECT/ENGINEER

ADDRESS

CITY STATE ZIP CODE

PHONE CALIF. REG. #

JOB DESCRIPTION
ADD MECH. AIR SYSTEMS

VALUATION PRIOR BLDG. USE DPHAM

ITEM	QUANTITY	FEE
ISSUANCE FEE	B4 1	20.00
COMM. SYS. (1000 SQ')	B4 1	7.00

TOTAL FEES
MIN FEE 30.00

To obtain this permit, the undersigned hereby files this application and agrees, certifies and declares: That notice has been given me that this permit may be used only in compliance with the Anaheim Municipal Code, and all other applicable ordinances and laws. That this permit does not allow occupancy, and that no occupancy is permitted, of the construction for which this permit is issued until it has been approved in writing by this office for occupancy after final inspection. That this permit does not allow, and separate permits are required for, any plumbing, electrical, heating and air conditioning work. That a double fee will be paid for any permit issued after any work thereby allowed has been commenced. I agree that the City may enter upon the job premises at any reasonable time to inspect any work installed under this permit, and to otherwise act as and when required by the Anaheim Municipal Code.

OWNER-BUILDER DECLARATION

I hereby affirm under penalty of perjury that I am exempt from the Contractor's License Law for the following reason (Sec. 7031.5 Business and Professions Code: any city or county which requires a permit to construct, alter, improve, demolish or repair any structure, prior to its issuance, also requires the applicant for such permit to file a signed statement that he is licensed pursuant to the provisions of the Contractor's License Law (Chapter 9) (commencing with Section 7000 of Division 3 of the Business and Professions Code) or that he is exempt therefrom and the basis for the alleged exemption. Any violation of Section 7031.5 by any applicant for a permit subjects the applicant to a civil penalty of not more than five hundred dollars (\$500).

☐ I, as owner of property, or my employees with wages as their sole compensation, will do the work, and the structure is not intended or offered for sale (Sec. 7044 Business and Professions Code: The Contractor's License Law does not apply to an owner of property who builds or improves thereon, and who does such work himself or herself or through his or her own employees, provided that such improvements are not intended or offered for sale. If, however, the building or improvement is sold within one year of completion, the owner-builder will have the burden of proving that he did not build or improve for the purpose of sale).

☐ I, as the owner of the property, am exclusively contracting with licensed contractors to construct the project (Sec. 7044 Business and Professions Code: The Contractor's License Law does not apply to an owner of property who builds or improves thereon, and who contracts for such projects with a contractor(s) licensed pursuant to the Contractor's License Law).

LICENSED CONTRACTORS DECLARATION

I hereby affirm under penalty of perjury that I am licensed under provisions of Chapter 9 (commencing with Section 7000) of Division 3 of the Business and Professions Code, and my license is in full force and effect.

License Class C36 Lic. Number 240714 Exp. Date 4/30/97

Contractor

WORKERS' COMPENSATION DECLARATION

☒ I hereby affirm under penalty of perjury one of the following declarations:

☐ I have and will maintain a certificate of consent to self-insure for worker's compensation, as provided for by Section 3700 of the Labor Code, for the performance of the work for which this permit is issued.

☐ I have and will maintain worker's compensation insurance, as required by Section 3700 of the Labor Code, for the performance of the work for which this permit is issued. My workers' compensation insurance carrier and policy number are:

Carrier

EXEMPT

Policy Number

NO EMPLOYERS

(This section need not be completed if the permit is for one hundred dollars (\$100) or less).

I certify that in the performance of the work for which this permit is issued, I shall not employ any person in any manner so as to become subject to the workers' compensation laws of California, and agree that if I should become subject to the workers' compensation provisions of Section 3700 of the Labor Code, I shall forthwith comply with those provisions.

I hereby agree to indemnify and hold harmless the City of Anaheim, its officers and employees from any liability for damages incurred by any person, of persons, resulting from work or activities undertaken pursuant to this permit.

WARNING: FAILURE TO SECURE WORKERS' COMPENSATION COVERAGE IS UNLAWFUL, AND SHALL SUBJECT AN EMPLOYER TO CRIMINAL PENALTIES AND CIVIL FINES UP TO ONE HUNDRED THOUSAND DOLLARS (\$100,000), IN ADDITION TO THE COST OF COMPENSATION, DAMAGES AS PROVIDED FOR IN SECTION 3706 OF THE LABOR CODE, INTEREST, AND ATTORNEY'S FEES.

CONSTRUCTION LENDING AGENCY

I hereby affirm under penalty of perjury that there is a construction lending agency for the performance of the work for which this permit is issued (Sec. 3097.Civ.C):

Lender's Name

Lender's Address

I certify that I have read this application and state that the above information is correct. I agree to comply with all city ordinances and state laws relating to building construction, and hereby authorize representatives of this city to enter upon the above mentioned property for inspection purposes.

THE PERMIT SHALL EXPIRE BY LIMITATION AND BECOME NULL AND VOID IF THIS WORK IS NOT COMMENCED OR SUSPENDED AFTER A PERIOD OF 365 DAYS. NEW PERMIT IS REQUIRED TO COMMENCE WORK.

BY W. Williams
OWNER-AGENT-BUILDER-OFFICER

7/23/96
DATE

CASHIER VALIDATION ONLY

PARTIAL INSPECTIONS

Building inspections

Mechanical Inspections

Plumbing Inspections

Electrical Inspections

INSPECTION RECORD

Type of Inspection	Date	Inspector
Plumbing (Drain/Waste Pipe)		
Electrical Ground Electrode/Ufer		
Setback/Forms/Trenches (Footings)		
Plumbing (Water Pipe/Sprinkler Valves)		
Mechanical (Groundwork)		
Pre-slab (Compaction/Membrane/Reinf.)		
Underpinning (Floor Joist/Girders)		
1st Floor Shear		
Firesprinkler (Rough)		
2nd Floor Shear		
Roof (Sheathing/Diaphragm/Frame)		
Masonry (Reinf /Bond Beam/Pre-Grout)		
Rough Plumbing (Top Out)		
Rough Mech.	9-16-96	WJ
Rough Elect. Walls		
Rough Electrical		
Framing (Only after Plbg., Elec., Mech., and Fire)		
Insulation (Sound/Energy)		
Drywall		
Interior Lath		
Exterior Lath		

GENERAL ITEMS

Ext. Plaster (Brown Coat)		
Permanent Electrical Pole		
Construction Pole Service		
T-Bar Electrical		
T-Bar Mechanical		
T-Bar Structural		
Sewer		
Water Service		

Electrical Final		
Plumbing Final		
Mechanical Final		
Gas Test		
Engineering/Grading Final 254-5125		
Fire Dept. Final 254-4040		
Water Engineering 254-5266		
Sub List/Business License 254-5194		
Zoning 254-5139		
Building Final (Last Inspection)		

PERMIT EXPRIED
INSPECTION
NOT COMPLETED
DATE: 5-13-88

PERMIT NUMBER
35476
TYPE OF PERMIT
BUILDING PERMIT



BUILDING DIVISION
200 S. ANAHEIM BLVD.
(714) 254-5153
INSPECTION REQUEST LINE
(714) 254-5161

DATE
04/11/96

PLAN TRACK #

JOB ADDRESS
1761 W KATELLA AV

LEGAL DESCRIPTION

OCCUPANCY TYPE CONST.
B2 U N

DWELLING UNIT(S) GARAGE AREA

CENSUS CODE ZONE

OWNER
** VERIFICATION REQUIRED **

ADDRESS

CITY STATE ZIP CODE
LOS ANGELES CA

PHONE

APPLICANT
KNESPLER, JOHN

CONTRACTOR
SCOTT CAMPBELL CO

ADDRESS
2532 E 49TH ST

CITY STATE ZIP CODE
VERNON CA 90058

PHONE CITY LICENSE #
(213) 582-5103 33810

ARCHITECT/ENGINEER

ADDRESS

CITY STATE ZIP CODE

PHONE CALIF. REG. #

JOB DESCRIPTION
TI FIRE SPRINKLERS IN BASEMENT

VALUATION PRIOR BLDG. USE
1,000 LLINNA

ITEM	QUANTITY	FEE
ISSUANCE FEE B1	1	20.00
MICROFILM FEE (SHEET) B0	1	1.00
BUILDING PERMIT FEE B1	1	29.00
BASIC PLAN CHECK FEE B5	1	18.85
STATE TAX CATAGORY #2 B9	1	.50

TOTAL FEES * 69.35

To obtain this permit, the undersigned hereby files this application and agrees, certifies and declares: That notice has been given me that this permit may be used only in compliance with the Anaheim Municipal Code, and all other applicable ordinances and laws.

That this permit does not allow occupancy, and that no occupancy is permitted, of the construction for which this permit is issued until it has been approved in writing by this office for occupancy after final inspection.

That this permit does not allow, and separate permits are required for, any plumbing, electrical, heating and air conditioning work.

That a double fee will be paid for any permit issued after any work thereby allowed has been commenced.

I agree that the City may enter upon the job premises at any reasonable time to inspect any work installed under this permit, and to otherwise act as and when required by the Anaheim Municipal Code.

OWNER-BUILDER DECLARATION

I hereby affirm under penalty of perjury that I am exempt from the Contractor's License Law for the following reason (Sec. 7031.5 Business and Professions Code: any city or county which requires a permit to construct, alter, improve, demolish or repair any structure, prior to its issuance, also requires the applicant for such permit to file a signed statement that he is licensed pursuant to the provisions of the Contractor's License Law (Chapter 9) (commencing with Section 7000 of Division 3 of the Business and Professions Code) or that he is exempt therefrom and the basis for the alleged exemption. Any violation of Section 7031.5 by any applicant for a permit subjects the applicant to a civil penalty of not more than five hundred dollars (\$500).

☐ I, as owner of property, or my employees with wages as their sole compensation, will do the work, and the structure is not intended or offered for sale (Sec. 7044 Business and Professions Code: The Contractor's License Law does not apply to an owner of property who builds or improves thereon, and who does such work himself or herself or through his or her own employees, provided that such improvements are not intended or offered for sale. If, however, the building or improvement is sold within one year of completion, the owner-builder will have the burden of proving that he did not build or improve for the purpose of sale).

☐ I, as the owner of the property, am exclusively contracting with licensed contractors to construct the project (Sec. 7044 Business and Professions Code: The Contractor's License Law does not apply to an owner of property who builds or improves thereon, and who contracts for such projects with a contractor(s) licensed pursuant to the Contractor's License Law).

LICENSED CONTRACTORS DECLARATION

I hereby affirm under penalty of perjury that I am licensed under provisions of Chapter 9 (commencing with Section 7000) of Division 3 of the Business and Professions Code, and my license is in full force and effect.

License Class C-16 Lic. Number 140206 Exp. Date 6/30/96

Contractor

WORKERS' COMPENSATION DECLARATION

I hereby affirm under penalty of perjury one of the following declarations:

☐ I have and will maintain a certificate of consent to self-insure for worker's compensation, as provided for by Section 3700 of the Labor Code, for the performance of the work for which this permit is issued.

☒ I have and will maintain worker's compensation insurance, as required by Section 3700 of the Labor Code, for the performance of the work for which this permit is issued. My workers' compensation insurance carrier and policy number are:

Carrier REPUBLIC INDEMNITY

Policy Number 3517083

(This section need not be completed if the permit is for one hundred dollars (\$100) or less).

I certify that in the performance of the work for which this permit is issued, I shall not employ any person in any manner so as to become subject to the workers' compensation laws of California, and agree that if I should become subject to the workers' compensation provisions of Section 3700 of the Labor Code, I shall forthwith comply with those provisions.

I hereby agree to indemnify and hold harmless the City of Anaheim, its officers and employees from any liability for damages incurred by any person, of persons, resulting from work or activities undertaken pursuant to this permit.

WARNING: FAILURE TO SECURE WORKERS' COMPENSATION COVERAGE IS UNLAWFUL, AND SHALL SUBJECT AN EMPLOYER TO CRIMINAL PENALTIES AND CIVIL FINES UP TO ONE HUNDRED THOUSAND DOLLARS (\$100,000), IN ADDITION TO THE COST OF COMPENSATION, DAMAGES AS PROVIDED FOR IN SECTION 3706 OF THE LABOR CODE, INTEREST, AND ATTORNEY'S FEES.

CONSTRUCTION LENDING AGENCY

I hereby affirm under penalty of perjury that there is a construction lending agency for the performance of the work for which this permit is issued (Sec. 3097.Civ.C):

Lender's Name _____

Lender's Address _____

I certify that I have read this application and state that the above information is correct. I agree to comply with all city ordinances and state laws relating to building construction, and hereby authorize representatives of this city to enter upon the above mentioned property for inspection purposes.

THE PERMIT SHALL EXPIRE BY LIMITATION AND BECOME NULL AND VOID IF THIS WORK IS NOT COMMENCED OR SUSPENDED AFTER A PERIOD OF 180 DAYS NEW PERMIT IS REQUIRED TO COMMENCE WORK.

BY [Signature]
OWNER-AGENT-BUILDER-OFFICER

4-11-96
DATE

CASHIER VALIDATION ONLY

PARTIAL INSPECTIONS

Building Inspections

Mechanical Inspections

Plumbing Inspections

Electrical Inspections

INSPECTION RECORD

Type of Inspection	Date	Inspector
Plumbing (Drain/Waste Pipe)		
Electrical Ground Electrode/Ufer		
Setback/Forms/Trenches (Footings)		
Plumbing (Water Pipe/Sprinkler Valves)		
Mechanical (Groundwork)		
Pre-slab (Compaction/Membrane/Reinf.)		
Underpinning (Floor Joist/Girders)		
1st Floor Shear		
Firesprinkler (Rough)		
2nd Floor Shear		
Roof (Sheathing/Diaphragm/Frame)		
Masonry (Reinf./Bond Beam/Pre-Grout)		
Rough Plumbing (Top Out)		
Rough Mech.		
Rough Elect. Walls		
Rough Electrical		
Framing (Only after Plbg., Elec., Mech., and Fire)		
Insulation (Sound/Energy)		
Drywall		
Interior Lath		
Exterior Lath		

GENERAL ITEMS

Ext. Plaster (Brown Coat)		
Permanent Electrical Pole		
Construction Pole Service		
T-Bar Electrical		
T-Bar Mechanical		
T-Bar Structural		
Sewer		
Water Service		

Electrical Final		
Plumbing Final		
Mechanical Final		
Gas Test		
Engineering/Grading Final 254-5125		
Fire Dept. Final 254-4040		
Water Engineering 254-5266		
Sub List/Business License 254-5194		
Zoning 254-5139		
Building Final (Last Inspection)		

PERMIT NUMBER
32874
TYPE OF PERMIT
ELECTRICAL PERMIT

CITY OF ANAHEIM

BUILDING DIVISION
200 S. ANAHEIM BLVD.
(714) 254-5153
INSPECTION REQUEST LINE
(714) 254-5161

DATE
01/19/96

PLAN TRACK #

JOB ADDRESS
1761 W KATELLA AV

LEGAL DESCRIPTION

QS
50

OCCUPANCY TYPE CONST. # OF STORIES

DWELLING UNIT(S) GARAGE AREA SQ. FT.

CENSUS CODE ZONE

OWNER
** VERIFICATION REQUIRED **

ADDRESS
5221 WEST 102ND ST

CITY STATE ZIP CODE
LOS ANGELES CA 90045

PHONE
(310) 642-0080

APPLICANT
PRICE, RONALD L.

CONTRACTOR
AMERICAN STANDARD DEVELOPMENT

ADDRESS
5221 W 102ND ST

CITY STATE ZIP CODE
LOS ANGELES CA 90045

PHONE CITY LICENSE #
(310) 642-0080 50864

ARCHITECT/ENGINEER
BECK, CHARLES A C3895

ADDRESS
1224 VILLAGE WAY D

CITY STATE ZIP CODE
SANTA ANA CA 92705

PHONE CALIF. REG. #
(714) 543-8352 C3895

JOB DESCRIPTION
ADD INTERIOR PARTITIONS FOR MINISTORAGE,
AND MANAGER APART. COR98730

VALUATION PRIOR BLDG. USE JQUAN

ITEM	QUANTITY	FEE
ISSUANCE FEE B3	1	20.00
RECPT/SWTH/LIGHT(TO20) B3	20	16.00
RECPT/SWTH/LIGHT(>20) B3	10	5.00
SUB-PAN <600V TO 100A B3	1	20.00

TOTAL FEES \$ 61.00

To obtain this permit, the undersigned hereby files this application and agrees, certifies and declares: That notice has been given me that this permit may be used only in compliance with the Anaheim Municipal Code, and all other applicable ordinances and laws. That this permit does not allow occupancy, and that no occupancy is permitted, of the construction for which this permit is issued until it has been approved in writing by this office for occupancy after final inspection. That this permit does not allow, and separate permits are required for, any plumbing, electrical, heating and air conditioning work. That a double fee will be paid for any permit issued after any work thereby allowed has been commenced. I agree that the City may enter upon the job premises at any reasonable time to inspect any work installed under this permit, and to otherwise act as and when required by the Anaheim Municipal Code.

OWNER-BUILDER DECLARATION

I hereby affirm under penalty of perjury that I am exempt from the Contractor's License Law for the following reason (Sec. 7031.5 Business and Professions Code: any city or county which requires a permit to construct, alter, improve, demolish or repair any structure, prior to its issuance, also requires the applicant for such permit to file a signed statement that he is licensed pursuant to the provisions of the Contractor's License Law (Chapter 9) (commencing with Section 7000 of Division 3 of the Business and Professions Code) or that he is exempt therefrom and the basis for the alleged exemption. Any violation of Section 7031.5 by any applicant for a permit subjects the applicant to a civil penalty of not more than five hundred dollars (\$500).

☐ I, as owner of property, or my employees with wages as their sole compensation, will do the work, and the structure is not intended or offered for sale (Sec. 7044 Business and Professions Code: The Contractor's License Law does not apply to an owner of property who builds or improves thereon, and who does such work himself or herself or through his or her own employees, provided that such improvements are not intended or offered for sale. If, however, the building or improvement is sold within one year of completion, the owner-builder will have the burden of proving that he did not build or improve for the purpose of sale).

☐ I, as the owner of the property, am exclusively contracting with licensed contractors to construct the project (Sec. 7044 Business and Professions Code: The Contractor's License Law does not apply to an owner of property who builds or improves thereon, and who contracts for such projects with a contractor(s) licensed pursuant to the Contractor's License Law).

LICENSED CONTRACTORS DECLARATION

I hereby affirm under penalty of perjury that I am licensed under provisions of Chapter 9 (commencing with Section 7000) of Division 3 of the Business and Professions Code, and my license is in full force and effect.

License Class B Lic. Number 596902 Exp. Date 6/30/96

Contractor

WORKERS' COMPENSATION DECLARATION

I hereby affirm under penalty of perjury one of the following declarations:

☐ I have and will maintain a certificate of consent to self-insure for worker's compensation, as provided for by Section 3700 of the Labor Code, for the performance of the work for which this permit is issued.

☐ I have and will maintain worker's compensation insurance, as required by Section 3700 of the Labor Code, for the performance of the work for which this permit is issued. My workers' compensation insurance carrier and policy number are:

Carrier GOLDEN EAGLE

Policy Number NWCS1357900

(This section need not be completed if the permit is for one hundred dollars (\$100) or less).

I certify that in the performance of the work for which this permit is issued, I shall not employ any person in any manner so as to become subject to the workers' compensation laws of California, and agree that if I should become subject to the workers' compensation provisions of Section 3700 of the Labor Code, I shall forthwith comply with those provisions.

I hereby agree to indemnify and hold harmless the City of Anaheim, its officers and employees from any liability for damages incurred by any person, of persons, resulting from work or activities undertaken pursuant to this permit.

WARNING: FAILURE TO SECURE WORKERS' COMPENSATION COVERAGE IS UNLAWFUL, AND SHALL SUBJECT AN EMPLOYER TO CRIMINAL PENALTIES AND CIVIL FINES UP TO ONE HUNDRED THOUSAND DOLLARS (\$100,000), IN ADDITION TO THE COST OF COMPENSATION, DAMAGES AS PROVIDED FOR IN SECTION 3706 OF THE LABOR CODE, INTEREST, AND ATTORNEY'S FEES.

CONSTRUCTION LENDING AGENCY

I hereby affirm under penalty of perjury that there is a construction lending agency for the performance of the work for which this permit is issued (Sec. 3097.Civ.C):

Lender's Name

Lender's Address

I certify that I have read this application and state that the above information is correct. I agree to comply with all city ordinances and state laws relating to building construction, and hereby authorize representatives of this city to enter upon the above mentioned property for inspection purposes.

THE PERMIT SHALL EXPIRE BY LIMITATION AND BECOME NULL AND VOID IF THIS WORK IS NOT COMMENCED OR SUSPENDED AFTER A PERIOD OF 180 DAYS. NEW PERMIT IS REQUIRED TO COMMENCE WORK.

BY Ronald L. Price
OWNER-AGENT-BUILDER-OFFICER

1/19/96
DATE

CASHIER VALIDATION ONLY

PARTIAL INSPECTIONS

Building Inspections

Mechanical Inspections

Plumbing Inspections

Electrical Inspections

INSPECTION RECORD

Type of Inspection	Date	Inspector
Plumbing (Drain/Waste Pipe)		
Electrical Ground Electrode/Ufer		
Setback/Forms/Trenches (Footings)		
Plumbing (Water Pipe/Sprinkler Valves)		
Mechanical (Groundwork)		
Pre-slab (Compaction/Membrane/Reinf.)		
Underpinning (Floor Joist/Girders)		
1st Floor Shear		
Firesprinkler (Rough)		
2nd Floor Shear		
Roof (Sheathing/Diaphragm/Frame)		
Masonry (Reinf./Bond Beam/Pre-Grout)		
Rough Plumbing (Top Out)		
Rough Mech.		
Rough Elect. Walls		
Rough Electrical <i>Residential Apt. only</i>	<i>3/30/96</i>	<i>J. Fuentes</i>
Framing (Only after Plbg., Elec., Mech., and Fire)		
Insulation (Sound/Energy)		
Drywall		
Interior Lath		
Exterior Lath		

GENERAL ITEMS

Ext. Plaster (Brown Coat)		
Permanent Electrical Pole		
Construction Pole Service		
T-Bar Electrical	<i>4/8/96</i>	<i>J. Fuentes</i>
T-Bar Mechanical		
T-Bar Structural		
Sewer		
Water Service		

Electrical Final	<i>5/10/96</i>	<i>J. Fuentes</i>
Plumbing Final		
Mechanical Final		
Gas Test		
Engineering/Grading Final 254-5125		
Fire Dept. Final 254-4040		
Water Engineering 254-5266		
Sub List/Business License 254-5194		
Zoning 254-5139		
Building Final (Last Inspection)		

PERMIT NUMBER
33288
TYPE OF PERMIT
MECHANICAL PERMIT

CITY OF ANAHEIM

BUILDING DIVISION
200 S. ANAHEIM BLVD.
(714) 254-5133
INSPECTION REQUEST LINE
(714) 254-5141

DATE
02/01/96
PLAN TRACK #
JOB ADDRESS
1761 W KATELLA AV
LEGAL DESCRIPTION

QS
50

OCCUPANCY TYPE CONST. # OF STORIES

DWELLING UNIT(S) GARAGE AREA SQ. FT.

CENSUS CODE ZONE

OWNER
** VERIFICATION REQUIRED **
ADDRESS Amer. Std. H.S. Co.

5221 WEST 102ND ST
CITY STATE ZIP CODE
LOS ANGELES CA 90045

PHONE
(310) 642-0080

APPLICANT
COMFORT ZONE/W. MCGRAW

CONTRACTOR
COMFORT ZONE AIR CONDITIONING & HEAT

ADDRESS
16885 LYNN ST
CITY STATE ZIP CODE
HUNTINGTON BEA CA 92649
PHONE CITY LICENSE #
(714) 840-9750 51075
ARCHITECT/ENGINEER

ADDRESS
CITY STATE ZIP CODE

PHONE CALIF. REG. #

JOB DESCRIPTION
TI MECH RP# 32873

VALUATION PRIOR BLDG. USE

GQUAST

ITEM	QUANTITY	FEE
ISSUANCE FEE	B4 1	20.00
HEAT APPL. (100K BTU)	B4 1	12.00
COMM. SYS. (1000 SQ')	B4 1	7.00
COMPRESSOR UP TO 3HP	B4 1	12.00
VENT. FAN < 300 CFM	B4 1	7.00

TOTAL FEES
\$ 58.00

To obtain this permit, the undersigned hereby files this application and agrees, certifies and declares: That notice has been given me that this permit may be used only in compliance with the Anaheim Municipal Code, and all other applicable ordinances and laws. That this permit does not allow occupancy, and that no occupancy is permitted, of the construction for which this permit is issued until it has been approved in writing by this office for occupancy after final inspection. That this permit does not allow, and separate permits are required for, any plumbing, electrical, heating and air conditioning work. That a double fee will be paid for any permit issued after any work thereby allowed has been commenced. I agree that the City may enter upon the job premises at any reasonable time to inspect any work installed under this permit, and to otherwise act as and when required by the Anaheim Municipal Code.

OWNER-BUILDER DECLARATION

I hereby affirm under penalty of perjury that I am exempt from the Contractor's License Law for the following reason (Sec. 7031.5 Business and Professions Code: any city or county which requires a permit to construct, alter, improve, demolish or repair any structure, prior to its issuance, also requires the applicant for such permit to file a signed statement that he is licensed pursuant to the provisions of the Contractor's License Law (Chapter 9) (commencing with Section 7000 of Division 3 of the Business and Professions Code) or that he is exempt therefrom and the basis for the alleged exemption. Any violation of Section 7031.5 by any applicant for a permit subjects the applicant to a civil penalty of not more than five hundred dollars (\$500).

☐ I, as owner of property, or my employees with wages as their sole compensation, will do the work, and the structure is not intended or offered for sale (Sec. 7044 Business and Professions Code: The Contractor's License Law does not apply to an owner of property who builds or improves thereon, and who does such work himself or herself or through his or her own employees, provided that such improvements are not intended or offered for sale. If, however, the building or improvement is sold within one year of completion, the owner-builder will have the burden of proving that he did not build or improve for the purpose of sale).

☐ I, as the owner of the property, am exclusively contracting with licensed contractors to construct the project (Sec. 7044 Business and Professions Code: The Contractor's License Law does not apply to an owner of property who builds or improves thereon, and who contracts for such projects with a contractor(s) licensed pursuant to the Contractor's License Law).

LICENSED CONTRACTORS DECLARATION

I hereby affirm under penalty of perjury that I am licensed under provisions of Chapter 9 (commencing with Section 7000) of Division 3 of the Business and Professions Code, and my license is in full force and effect.

License Class C20 Lic. Number 695430 Exp. Date 8/31/96

Contractor

WORKERS' COMPENSATION DECLARATION

I hereby affirm under penalty of perjury one of the following declarations:
☒ I have, and will maintain a certificate of consent to self-insure for worker's compensation, as provided for by Section 3700 of the Labor Code, for the performance of the work for which this permit is issued.

☐ I have and will maintain worker's compensation insurance, as required by Section 3700 of the Labor Code, for the performance of the work for which this permit is issued. My workers' compensation insurance carrier and policy number are:

Carrier EXEMPT

Policy Number NO ENPL

(This section need not be completed if the permit is for one hundred dollars (\$100) or less).

I certify that in the performance of the work for which this permit is issued, I shall not employ any person in any manner so as to become subject to the workers' compensation laws of California, and agree that if I should become subject to the workers' compensation provisions of Section 3700 of the Labor Code, I shall forthwith comply with those provisions.

I hereby agree to indemnify and hold harmless the City of Anaheim, its officers and employees from any liability for damages incurred by any person, of persons, resulting from work or activities undertaken pursuant to this permit.

WARNING: FAILURE TO SECURE WORKERS' COMPENSATION COVERAGE IS UNLAWFUL, AND SHALL SUBJECT AN EMPLOYER TO CRIMINAL PENALTIES AND CIVIL FINES UP TO ONE HUNDRED THOUSAND DOLLARS (\$100,000), IN ADDITION TO THE COST OF COMPENSATION, DAMAGES AS PROVIDED FOR IN SECTION 3706 OF THE LABOR CODE, INTEREST, AND ATTORNEY'S FEES.

CONSTRUCTION LENDING AGENCY

I hereby affirm under penalty of perjury that there is a construction lending agency for the performance of the work for which this permit is issued (Sec. 3097 Civ.C):

Lender's Name

Lender's Address

I certify that I have read this application and state that the above information is correct. I agree to comply with all city ordinances and state laws relating to building construction, and hereby authorize representatives of this city to enter upon the above mentioned property for inspection purposes.

THE PERMIT SHALL EXPIRE BY LIMITATION AND BECOME NULL AND VOID IF THIS WORK IS NOT COMMENCED OR SUSPENDED AFTER A PERIOD OF 180 DAYS. NEW PERMIT IS REQUIRED TO COMMENCE WORK.

BY William A. McGraw 2-1-96
OWNER-AGENT-BUILDER-OFFICER DATE

CASHIER VALIDATION ONLY

PARTIAL INSPECTIONS

Building Inspections

Mechanical Inspections

Plumbing Inspections

Electrical Inspections

INSPECTION RECORD

Type of Inspection	Date	Inspector
Plumbing (Drain/Waste Pipe)		
Electrical Ground Electrode/Ufer		
Setback/Forms/Trenches (Footings)		
Plumbing (Water Pipe/Sprinkler Valves)		
Mechanical (Groundwork)		
Pre-slab (Compaction/Membrane/Reinf.)		
Underpinning (Floor Joist/Girders)		
1st Floor Shear		
Firesprinkler (Rough)		
2nd Floor Shear		
Roof (Sheathing/Diaphragm/Frame)		
Masonry (Reinf./Bond Beam/Pre-Grout)		
Rough Plumbing (Top Out)		
Rough Mech.		
Rough Elect. Walls		
Rough Electrical		
Framing (Only after Plbg., Elec., Mech., and Fire)		
Insulation (Sound/Energy)		
Drywall		
Interior Lath		
Exterior Lath		

GENERAL ITEMS

Ext. Plaster (Brown Coat)		
Permanent Electrical Pole		
Construction Pole Service		
T-Bar Electrical		
T-Bar Mechanical		
T-Bar Structural		
Sewer		
Water Service		

Electrical Final		
Plumbing Final		
Mechanical Final	51676	12/2/15
Gas Test		
Engineering/Grading Final 254-5125		
Fire Dept. Final 254-4040		
Water Engineering 254-5266		
Sub List/Business License 254-5194		
Zoning 254-5139		
Building Final (Last Inspection)		

PERMIT NUMBER
33834
TYPE OF PERMIT
MECHANICAL PERMIT



BUILDING DIVISION
200 S. ANAHEIM BLVD.
(714) 254-5153
INSPECTION REQUEST LINE
(714) 254-5161

DATE
02/22/96
PLAN TRACK #

JOB ADDRESS
1761 W KATELLA AV
LEGAL DESCRIPTION

QS
50

OCCUPANCY TYPE CONST. # OF STORIES

DWELLING UNIT(S) GARAGE AREA SQ. FT.

CENSUS CODE 437 ZONE

OWNER
** VERIFICATION REQUIRED **
ADDRESS

CITY STATE ZIP CODE
LOS ANGELES CA
PHONE

APPLICANT
COMFORT ZONE/W. MCGRAW

CONTRACTOR
COMFORT ZONE AIR CONDITIONING & HEAT
ADDRESS

16885 LYNN ST
CITY STATE ZIP CODE
HUNTINGTON BEA CA 92649
PHONE CITY LICENSE #
(714) 840-9750 51075
ARCHITECT/ENGINEER

ADDRESS
CITY STATE ZIP CODE
PHONE CALIF. REG. #

JOB DESCRIPTION
TI SUPPLEMENTAL TO PERMIT #33288

VALUATION PRIOR BLDG. USE

MLEIEN

ITEM	QUANTITY	FEE
SUPPLEMENTARY PERMIT B4	1	10.00
VENT. FAN < 300 CFM B4	1	7.00

TOTAL FEES
\$ 17.00

To obtain this permit, the undersigned hereby files this application and agrees, certifies and declares: That notice has been given me that this permit may be used only in compliance with the Anaheim Municipal Code, and all other applicable ordinances and laws. That this permit does not allow occupancy, and that no occupancy is permitted, of the construction for which this permit is issued until it has been approved in writing by this office for occupancy after final inspection. That this permit does not allow, and separate permits are required for, any plumbing, electrical, heating and air conditioning work. That a double fee will be paid for any permit issued after any work thereby allowed has been commenced. I agree that the City may enter upon the job premises at any reasonable time to inspect any work installed under this permit, and to otherwise act as and when required by the Anaheim Municipal Code.

OWNER-BUILDER DECLARATION

I hereby affirm under penalty of perjury that I am exempt from the Contractor's License Law for the following reason (Sec. 7031.5 Business and Professions Code: any city or county which requires a permit to construct, alter, improve, demolish or repair any structure, prior to its issuance, also requires the applicant for such permit to file a signed statement that he is licensed pursuant to the provisions of the Contractor's License Law (Chapter 9) (commencing with Section 7000 of Division 3 of the Business and Professions Code) or that he is exempt therefrom and the basis for the alleged exemption. Any violation of Section 7031.5 by any applicant for a permit subjects the applicant to a civil penalty of not more than five hundred dollars (\$500).

☐ I, as owner of property, or my employees with wages as their sole compensation, will do the work, and the structure is not intended or offered for sale (Sec. 7044 Business and Professions Code: The Contractor's License Law does not apply to an owner of property who builds or improves thereon, and who does such work himself or herself or through his or her own employees, provided that such improvements are not intended or offered for sale. If, however, the building or improvement is sold within one year of completion, the owner-builder will have the burden of proving that he did not build or improve for the purpose of sale).

☐ I, as the owner of the property, am exclusively contracting with licensed contractors to construct the project (Sec. 7044 Business and Professions Code: The Contractor's License Law does not apply to an owner of property who builds or improves thereon, and who contracts for such projects with a contractor(s) licensed pursuant to the Contractor's License Law).

LICENSED CONTRACTORS DECLARATION

I hereby affirm under penalty of perjury that I am licensed under provisions of Chapter 9 (commencing with Section 7000) of Division 3 of the Business and Professions Code, and my license is in full force and effect.

License Class C20 Lic. Number 695430 Exp. Date 8/31/96
Contractor

WORKERS' COMPENSATION DECLARATION

☒ I hereby affirm under penalty of perjury one of the following declarations:
☐ I have and will maintain a certificate of consent to self-insure for worker's compensation, as provided for by Section 3700 of the Labor Code, for the performance of the work for which this permit is issued.

☐ I have and will maintain worker's compensation insurance, as required by Section 3700 of the Labor Code, for the performance of the work for which this permit is issued. My workers' compensation insurance carrier and policy number are:

Carrier EXEMPT

Policy Number NO EMPL.

(This section need not be completed if the permit is for one hundred dollars (\$100) or less).

I certify that in the performance of the work for which this permit is issued, I shall not employ any person in any manner so as to become subject to the workers' compensation laws of California, and agree that if I should become subject to the workers' compensation provisions of Section 3700 of the Labor Code, I shall forthwith comply with those provisions.

I hereby agree to indemnify and hold harmless the City of Anaheim, its officers and employees from any liability for damages incurred by any person, of persons, resulting from work or activities undertaken pursuant to this permit.

WARNING: FAILURE TO SECURE WORKERS' COMPENSATION COVERAGE IS UNLAWFUL, AND SHALL SUBJECT AN EMPLOYER TO CRIMINAL PENALTIES AND CIVIL FINES UP TO ONE HUNDRED THOUSAND DOLLARS (\$100,000), IN ADDITION TO THE COST OF COMPENSATION, DAMAGES AS PROVIDED FOR IN SECTION 3700 OF THE LABOR CODE, INTEREST, AND ATTORNEY'S FEES.

CONSTRUCTION LENDING AGENCY

I hereby affirm under penalty of perjury that there is a construction lending agency for the performance of the work for which this permit is issued (Sec. 3097.Civ.C):

Lender's Name

Lender's Address

I certify that I have read this application and state that the above information is correct. I agree to comply with all city ordinances and state laws relating to building construction, and hereby authorize representatives of this city to enter upon the above mentioned property for inspection purposes.

THE PERMIT SHALL EXPIRE BY LIMITATION AND BECOME NULL AND VOID IF THIS WORK IS NOT COMMENCED OR SUSPENDED AFTER A PERIOD OF 180 DAYS. NEW PERMIT IS REQUIRED TO COMMENCE WORK.

BY William A. McGraw 2/22/96
OWNER-AGENT-BUILDER-OFFICER DATE

CASHIER VALIDATION ONLY

Figure 1

Figure 1 shows two panels. The top panel displays a map of the study area, highlighting the location of the study site relative to the surrounding regions. The bottom panel presents a bar chart illustrating the distribution of various parameters across different categories.

Type of Inspection	Date	Inspector
Plumbing (Drain/Waste Pipe)		
Electrical Ground Electrode/Ufer		
Setback/Forms/Trenches (Footings)		
Plumbing (Water Pipe/Sprinkler Valves)		
Mechanical (Groundwork)		
Pre-slab (Compaction/Membrane/Reinf.)		
Underpinning (Floor Joist/Girders)		
1st Floor Shear		
Firesprinkler (Rough)		
2nd Floor Shear		
Roof (Sheathing/Diaphragm/Frame)		
Masonry (Reinf./Bond Beam/Pre-Grout)		
Rough Plumbing (Top Out)		
Rough Mech. <i>Manager's office only</i>	<i>2-26-96</i>	<i>CSM</i>
Rough Elect. Walls		
Rough Electrical		
Framing (Only after Plbg., Elec., Mech., and Fire)		
Insulation (Sound/Energy)		
Drywall		
Interior Lath		
Exterior Lath		

Ext. Plaster (Brown Coat)		
Permanent Electrical Pole		
Construction Pole Service		
T-Bar Electrical		
T-Bar Mechanical		
T-Bar Structural		
Sewer		
Water Service		

Electrical Final		
Plumbing Final		
Mechanical Final	5-16-96	WJL
Gas Test		
Engineering/Grading Final 254-5125		
Fire Dept. Final 254-4040		
Water Engineering 254-5266		
Sub List/Business License 254-5194		
Zoning 254-5139		
Building Final (Last Inspection)		

PERMIT NUMBER
33491
TYPE OF PERMIT
PLUMBING PERMIT

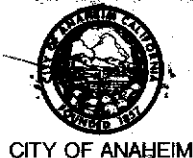

BUILDING DIVISION
200 S. ANAHEIM BLVD.
(714) 254-5153
INSPECTION REQUEST LINE
(714) 254-5161.

DATE
02/09/96
PLAN TRACK #

JOB ADDRESS
1761 W KATELLA AV
LEGAL DESCRIPTION

QS
50

OCCUPANCY TYPE CONST. # OF STORIES

DWELLING UNIT(S) GARAGE AREA SQ. FT.

CENSUS CODE ZONE

OWNER

** VERIFICATION REQUIRED **

ADDRESS

CITY STATE ZIP CODE

LOS ANGELES CA

PHONE

APPLICANT

WILLIAMS, HAROLD PLBG

CONTRACTOR

WILLIAMS PLUMBING

ADDRESS

11371 ROBERT LN

CITY STATE ZIP CODE

GARDEN GROVE CA

92640

PHONE

(714) 539-1109

CITY LICENSE #

21994

ARCHITECT/ENGINEER

ADDRESS

CITY STATE ZIP CODE

PHONE

CALIF. REG. #

JOB DESCRIPTION

INSTALL PLBG FOR MINISTORE & CARETAKER A

PT'S. BP #33873

VALUATION

PRIOR BLDG. USE

LLINNA

ITEM	QUANTITY	FEE
ISSUING FEE	B2 1	20.00
BATH TUB	B2 1	7.00
LAVATORY	B2 1	7.00
WATER CLOSET	B2 1	7.00
KITCHEN SINK	B2 1	7.00
GARBAGE DISPOSER	B2 1	7.00
DISH WASHER/AIR GAP	B2 1	7.00
WASHING MACHINE RO.	B2 1	7.00
WATER HEATER	B2 1	7.00
GAS SYS. (1-5 OUTLETS)	B2 1	5.00

TOTAL FEES
\$ 81.00

To obtain this permit, the undersigned hereby files this application and agrees, certifies and declares: That notice has been given me that this permit may be used only in compliance with the Anaheim Municipal Code, and all other applicable ordinances and laws. That this permit does not allow occupancy, and that no occupancy is permitted, of the construction for which this permit is issued until it has been approved in writing by this office for occupancy after final inspection.

That this permit does not allow, and separate permits are required for, any plumbing, electrical, heating and air conditioning work.

That a double fee will be paid for any permit issued after any work thereby allowed has been commenced.

I agree that the City may enter upon the job premises at any reasonable time to inspect any work installed under this permit, and to otherwise act as and when required by the Anaheim Municipal Code.

OWNER-BUILDER DECLARATION

I hereby affirm under penalty of perjury that I am exempt from the Contractor's License Law for the following reason (Sec. 7031.5 Business and Professions Code: any city or county which requires a permit to construct, alter, improve, demolish or repair any structure, prior to its issuance, also requires the applicant for such permit to file a signed statement that he is licensed pursuant to the provisions of the Contractor's License Law (Chapter 9) (commencing with Section 7000 of Division 3 of the Business and Professions Code) or that he is exempt therefrom and the basis for the alleged exemption. Any violation of Section 7031.5 by any applicant for a permit subjects the applicant to a civil penalty of not more than five hundred dollars (\$500).

☐ I, as owner of property, or my employees with wages as their sole compensation, will do the work, and the structure is not intended or offered for sale (Sec. 7044 Business and Professions Code: The Contractor's License Law does not apply to an owner of property who builds or improves thereon, and who does such work himself or herself or through his or her own employees, provided that such improvements are not intended or offered for sale. If, however, the building or improvement is sold within one year of completion, the owner-builder will have the burden of proving that he did not build or improve for the purpose of sale).

☐ I, as the owner of the property, am exclusively contracting with licensed contractors to construct the project (Sec. 7044 Business and Professions Code: The Contractor's License Law does not apply to an owner of property who builds or improves thereon, and who contracts for such projects with a contractor(s) licensed pursuant to the Contractor's License Law).

LICENSED CONTRACTORS DECLARATION

I hereby affirm under penalty of perjury that I am licensed under provisions of Chapter 9 (commencing with Section 7000) of Division 3 of the Business and Professions Code, and my license is in full force and effect.

License Class C36 Lic. Number 240714 Exp. Date 4/30/97

Contractor

WORKERS' COMPENSATION DECLARATION

I hereby affirm under penalty of perjury one of the following declarations:

☒ I have and will maintain a certificate of consent to self-insure for worker's compensation, as provided for by Section 3700 of the Labor Code, for the performance of the work for which this permit is issued.

☐ I have and will maintain worker's compensation insurance, as required by Section 3700 of the Labor Code, for the performance of the work for which this permit is issued. My workers' compensation insurance carrier and policy number are:

Carrier EXEMPT

Policy Number NO EMPLOYEES

(This section need not be completed if the permit is for one hundred dollars (\$100) or less).

I certify that in the performance of the work for which this permit is issued, I shall not employ any person in any manner so as to become subject to the workers' compensation laws of California, and agree that if I should become subject to the workers' compensation provisions of Section 3700 of the Labor Code, I shall forthwith comply with those provisions.

I hereby agree to indemnify and hold harmless the City of Anaheim, its officers and employees from any liability for damages incurred by any person, of persons, resulting from work or activities undertaken pursuant to this permit.

WARNING: FAILURE TO SECURE WORKERS' COMPENSATION COVERAGE IS UNLAWFUL, AND SHALL SUBJECT AN EMPLOYER TO CRIMINAL PENALTIES AND CIVIL FINES UP TO ONE HUNDRED THOUSAND DOLLARS (\$100,000), IN ADDITION TO THE COST OF COMPENSATION, DAMAGES AS PROVIDED FOR IN SECTION 3706 OF THE LABOR CODE, INTEREST, AND ATTORNEY'S FEES.

CONSTRUCTION LENDING AGENCY

I hereby affirm under penalty of perjury that there is a construction lending agency for the performance of the work for which this permit is issued (Sec. 3097.Civ.C):

Lender's Name

Lender's Address

I certify that I have read this application and state that the above information is correct. I agree to comply with all city ordinances and state laws relating to building construction, and hereby authorize representatives of this city to enter upon the above mentioned property for inspection purposes.

THE PERMIT SHALL EXPIRE BY LIMITATION AND BECOME NULL AND VOID IF THIS WORK IS NOT COMMENCED OR SUSPENDED AFTER A PERIOD OF 180 DAYS. NEW PERMIT IS REQUIRED TO COMMENCE WORK.

BY RS Williams
OWNER-AGENT-BUILDER-OFFICER

DATE

CASHIER VALIDATION ONLY

PARTIAL INSPECTIONS

Building Inspections

Mechanical Inspections

Plumbing Inspections

Electrical Inspections

INSPECTION RECORD

Type of Inspection	Date	Inspector
Plumbing (Drain/Waste Pipe)		
Electrical Ground Electrode/Ufer		
Setback/Forms/Trenches (Footings)		
Plumbing (Water Pipe/Sprinkler Valves)		
Mechanical (Groundwork)		
Pre-slab (Compaction/Membrane/Reinf.)		
Underpinning (Floor Joist/Girders)		
1st Floor Shear		
Firesprinkler (Rough)		
2nd Floor Shear		
Roof (Sheathing/Diaphragm/Frame)		
Masonry (Reinf./Bond Beam/Pre-Grout)		
Rough Plumbing (Top Out)	2-20-96	D. Roufenden
Rough Mech.		
Rough Elect. Walls		
Rough Electrical		
Framing (Only after Plbg., Elec., Mech., and Fire)		
Insulation (Sound/Energy)		
Drywall		
Interior Lath		
Exterior Lath		

GENERAL ITEMS

Ext. Plaster (Brown Coat)		
Permanent Electrical Pole		
Construction Pole Service		
T-Bar Electrical		
T-Bar Mechanical		
T-Bar Structural		
Sewer		
Water Service		

Electrical Final		
Plumbing Final	5-16-96	WJH
Mechanical Final		
Gas Test	4-3-96	WJH
Engineering/Grading Final 254-5125		
Fire Dept. Final 254-4040		
Water Engineering 254-5266		
Sub List/Business License 254-5194		
Zoning 254-5139		
Building Final (Last Inspection)		

PERMIT NUMBER
32873
TYPE OF PERMIT
BUILDING PERMIT

CITY OF ANAHEIM

BUILDING DIVISION
290 S. ANAHEIM BLVD.
(714) 254-5153

INSPECTION REQUEST LINE
(714) 254-5161

DATE
01/19/96

PLAN TRACK #

JOB ADDRESS
1761 W KATELLA AV

LEGAL DESCRIPTION

QS
50

OCCUPANCY TYPE CONST. # OF STORIES
B2 III N

DWELLING UNIT(S) GARAGE AREA SQ. FT.

CENSUS CODE ZONE

OWNER
** VERIFICATION REQUIRED **

ADDRESS
5221 WEST 102ND ST

CITY STATE ZIP CODE
LOS ANGELES CA 90045

PHONE
(310) 642-0080

APPLICANT
PRICE, RONALD L.

CONTRACTOR
AMERICAN STANDARD DEVELOPMENT

ADDRESS
5221 W 102ND ST

CITY STATE ZIP CODE
LOS ANGELES CA 90045

PHONE CITY LICENSE #
(310) 642-0080 50864

ARCHITECT/ENGINEER
BECK, CHARLES A C3895

ADDRESS
1224 VILLAGE WAY D

CITY STATE ZIP CODE
SANTA ANA CA 92705

PHONE CALIF. REG. #
(714) 543-8352 C3895

JOB DESCRIPTION
ADD INTERIOR PARTITIONS FOR MINISTORAGE,
AND MANAGER APART. COR98730

VALUATION PRIOR BLDG. USE
163,000

JQUAN

ITEM	QUANTITY	FEE
ISSUANCE FEE B1	1	20.00
MICROFILM FEE (SHEET) B0	6	6.00
BUILDING PERMIT FEE B1	1	860.00
STATE TAX CATAGORY #2 B9	1	34.23

TOTAL FEES \$ 920.23

To obtain this permit, the undersigned hereby files this application and agrees, certifies and declares: That notice has been given me that this permit may be used only in compliance with the Anaheim Municipal Code, and all other applicable ordinances and laws. That this permit does not allow occupancy, and that no occupancy is permitted, of the construction for which this permit is issued until it has been approved in writing by this office for occupancy after final inspection.

That this permit does not allow, and separate permits are required for, any plumbing, electrical, heating and air conditioning work.

That a double fee will be paid for any permit issued after any work thereby allowed has been commenced.

I agree that the City may enter upon the job premises at any reasonable time to inspect any work installed under this permit, and to otherwise act as and when required by the Anaheim Municipal Code.

OWNER-BUILDER DECLARATION

I hereby affirm under penalty of perjury that I am exempt from the Contractor's License Law for the following reason (Sec. 7031.5 Business and Professions Code: any city or county which requires a permit to construct, alter, improve, demolish or repair any structure, prior to its issuance, also requires the applicant for such permit to file a signed statement that he is licensed pursuant to the provisions of the Contractor's License Law (Chapter 9) (commencing with Section 7000 of Division 3 of the Business and Professions Code) or that he is exempt therefrom and the basis for the alleged exemption. Any violation of Section 7031.5 by any applicant for a permit subjects the applicant to a civil penalty of not more than five hundred dollars (\$500).

☐ I, as owner of property, or my employees with wages as their sole compensation, will do the work, and the structure is not intended or offered for sale (Sec. 7044 Business and Professions Code: The Contractor's License Law does not apply to an owner of property who builds or improves thereon, and who does such work himself or herself or through his or her own employees, provided that such improvements are not intended or offered for sale. If, however, the building or improvement is sold within one year of completion, the owner-builder will have the burden of proving that he did not build or improve for the purpose of sale).

☐ I, as the owner of the property, am exclusively contracting with licensed contractors to construct the project (Sec. 7044 Business and Professions Code: The Contractor's License Law does not apply to an owner of property who builds or improves thereon, and who contracts for such projects with a contractor(s) licensed pursuant to the Contractor's License Law).

LICENSED CONTRACTORS DECLARATION

I hereby affirm under penalty of perjury that I am licensed under provisions of Chapter 9 (commencing with Section 7000) of Division 3 of the Business and Professions Code, and my license is in full force and effect.

License Class B Lic. Number 596902 Exp. Date 6/30/96

Contractor

WORKERS' COMPENSATION DECLARATION

I hereby affirm under penalty of perjury one of the following declarations:
☐ I have and will maintain a certificate of consent to self-insure for worker's compensation, as provided for by Section 3700 of the Labor Code, for the performance of the work for which this permit is issued.

☐ I have and will maintain worker's compensation insurance, as required by Section 3700 of the Labor Code, for the performance of the work for which this permit is issued. My workers' compensation insurance carrier and policy number are:

Carrier GOLDEN EAGLE
NWC31537900

Policy Number

(This section need not be completed if the permit is for one hundred dollars (\$100) or less).

I certify that in the performance of the work for which this permit is issued, I shall not employ any person in any manner so as to become subject to the workers' compensation laws of California, and agree that if I should become subject to the workers' compensation provisions of Section 3700 of the Labor Code, I shall forthwith comply with those provisions.

I hereby agree to indemnify and hold harmless the City of Anaheim, its officers and employees from any liability for damages incurred by any person, of persons, resulting from work or activities undertaken pursuant to this permit.

WARNING: FAILURE TO SECURE WORKERS' COMPENSATION COVERAGE IS UNLAWFUL, AND SHALL SUBJECT AN EMPLOYER TO CRIMINAL PENALTIES AND CIVIL FINES UP TO ONE HUNDRED THOUSAND DOLLARS (\$100,000), IN ADDITION TO THE COST OF COMPENSATION, DAMAGES AS PROVIDED FOR IN SECTION 3706 OF THE LABOR CODE, INTEREST, AND ATTORNEY'S FEES.

CONSTRUCTION LENDING AGENCY

I hereby affirm under penalty of perjury that there is a construction lending agency for the performance of the work for which this permit is issued (Sec. 3097.Civ.C):

Lender's Name

Lender's Address

I certify that I have read this application and state that the above information is correct. I agree to comply with all city ordinances and state laws relating to building construction, and hereby authorize representatives of this city to enter upon the above mentioned property for inspection purposes.

THE PERMIT SHALL EXPIRE BY LIMITATION AND BECOME NULL AND VOID IF THIS WORK IS NOT COMMENCED OR SUSPENDED AFTER A PERIOD OF 180 DAYS. NEW PERMIT IS REQUIRED TO COMMENCE WORK.

BY Ronald L. Price
OWNER-AGENT-BUILDER-OFFICER

1/19/96
DATE

CASHIER VALIDATION ONLY

PARTIAL INSPECTIONS

Building Inspections

3/21/96 MAHAR APT. FRY RB
4296 DP 10 apt RB

Mechanical Inspections

Plumbing Inspections

Electrical Inspections

INSPECTION RECORD

Type of Inspection	Date	Inspector
Plumbing (Drain/Waste Pipe)		
Electrical Ground Electrode/Ufer		
Setback/Forms/Trenches (Footings)		
Plumbing (Water Pipe/Sprinkler Valves)		
Mechanical (Groundwork)		
Pre-slab (Compaction/Membrane/Reinf.)		
Underpinning (Floor Joist/Girders)		
1st Floor Shear		
Firesprinkler (Rough)		
2nd Floor Shear		
Roof (Sheathing/Diaphragm/Frame)		
Masonry (Reinf./Bond Beam/Pre-Grout)		
Rough Plumbing (Top Out)		
Rough Mech.		
Rough Elect. Walls		
Rough Electrical		
Framing (Only after Plbg., Elec., Mech., and Fire)		
Insulation (Sound/Energy)		
Drywall		
Interior Lath		
Exterior Lath		

GENERAL ITEMS

Ext. Plaster (Brown Coat)		
Permanent Electrical Pole		
Construction Pole Service		
T-Bar Electrical		
T-Bar Mechanical		
T-Bar Structural		
Sewer		
Water Service		

4/29/96 RB

Electrical Final		
Plumbing Final		
Mechanical Final		
Gas Test		
Engineering/Grading Final 254-5125		
Fire Dept. Final 254-4040		
Water Engineering 254-5266		
Sub List/Business License 254-5194		
Zoning 254-5139	6-7-96	KEVIN BASS
Building Final (Last Inspection)	6-7-96	otto merket

PERMIT NUMBER
36773
TYPE OF PERMIT
ELECTRICAL PERMIT

CITY OF ANAHEIM

BUILDING DIVISION
200 S. ANAHEIM BLVD.
(714) 254-5153
INSPECTION REQUEST LINE
(714) 254-5161

DATE PLAN TRACK #

05/15/96

JOB ADDRESS

1761 W KATELLA AV

LEGAL DESCRIPTION

QS

50

OCCUPANCY TYPE CONST. # OF STORIES

DWELLING UNIT(S) GARAGE AREA SQ. FT.

CENSUS CODE ZONE

OWNER

** VERIFICATION REQUIRED **

ADDRESS

CITY STATE ZIP CODE

LOS ANGELES CA

PHONE

APPLICANT

PRICE, RONALD L

CONTRACTOR

AMERICAN STANDARD DEVELOPMENT

ADDRESS

5221 W 102ND ST

CITY STATE ZIP CODE

LOS ANGELES CA

90045

PHONE CITY LICENSE #

(310) 642-0080

50864

ARCHITECT/ENGINEER

ADDRESS

CITY STATE ZIP CODE

PHONE CALIF. REG. #

JOB DESCRIPTION

RELOCATE EMERGENCY LIGHTING. SUP TO EL #

32874

VALUATION PRIOR BLDG. USE

LLINNA

ITEM	QUANTITY	FEE
SUPPLEMENT PERMIT B3	1	10.00
RECPT/SWTH/LIGHT (T020) B3	9	7.20

To obtain this permit, the undersigned hereby files this application and agrees, certifies and declares: That notice has been given me that this permit may be used only in compliance with the Anaheim Municipal Code, and all other applicable ordinances and laws.

That this permit does not allow occupancy, and that no occupancy is permitted, of the construction for which this permit is issued until it has been approved in writing by this office for occupancy after final inspection.

That this permit does not allow, and separate permits are required for, any plumbing, electrical, heating and air conditioning work.

That a double fee will be paid for any permit issued after any work thereby allowed has been commenced.

I agree that the City may enter upon the job premises at any reasonable time to inspect any work installed under this permit, and to otherwise act as and when required by the Anaheim Municipal Code.

OWNER-BUILDER DECLARATION

I hereby affirm under penalty of perjury that I am exempt from the Contractor's License Law for the following reason (Sec. 7031.5 Business and Professions Code: any city or county which requires a permit to construct, alter, improve, demolish or repair any structure, prior to its issuance, also requires the applicant for such permit to file a signed statement that he is licensed pursuant to the provisions of the Contractor's License Law (Chapter 9) (commencing with Section 7000 of Division 3 of the Business and Professions Code) or that he is exempt therefrom and the basis for the alleged exemption. Any violation of Section 7031.5 by any applicant for a permit subjects the applicant to a civil penalty of not more than five hundred dollars (\$500).

☐ I, as owner of property, or my employees with wages as their sole compensation, will do the work, and the structure is not intended or offered for sale (Sec. 7044 Business and Professions Code: The Contractor's License Law does not apply to an owner of property who builds or improves thereon, and who does such work himself or herself or through his or her own employees, provided that such improvements are not intended or offered for sale. If, however, the building or improvement is sold within one year of completion, the owner-builder will have the burden of proving that he did not build or improve for the purpose of sale).

☐ I, as the owner of the property, am exclusively contracting with licensed contractors to construct the project (Sec. 7044 Business and Professions Code: The Contractor's License Law does not apply to an owner of property who builds or improves thereon, and who contracts for such projects with a contractor(s) licensed pursuant to the Contractor's License Law).

LICENSED CONTRACTORS DECLARATION

I hereby affirm under penalty of perjury that I am licensed under provisions of Chapter 9 (commencing with Section 7000) of Division 3 of the Business and Professions Code, and my license is in full force and effect.

License Class B Lic. Number 596902 Exp. Date 6/30/96

Contractor

WORKERS' COMPENSATION DECLARATION

I hereby affirm under penalty of perjury one of the following declarations:

☐ I have and will maintain a certificate of consent to self-insure for worker's compensation, as provided for by Section 3700 of the Labor Code, for the performance of the work for which this permit is issued.

☒ I have and will maintain worker's compensation insurance, as required by Section 3700 of the Labor Code, for the performance of the work for which this permit is issued. My workers' compensation insurance carrier and policy number are:

Carrier GOLDEN EAGLE

Policy Number NWC31557900

(This section need not be completed if the permit is for one hundred dollars (\$100) or less).

I certify that in the performance of the work for which this permit is issued, I shall not employ any person in any manner so as to become subject to the workers' compensation laws of California, and agree that if I should become subject to the workers' compensation provisions of Section 3700 of the Labor Code, I shall forthwith comply with those provisions.

I hereby agree to indemnify and hold harmless the City of Anaheim, its officers and employees from any liability for damages incurred by any person, of persons, resulting from work or activities undertaken pursuant to this permit.

WARNING: FAILURE TO SECURE WORKERS' COMPENSATION COVERAGE IS UNLAWFUL, AND SHALL SUBJECT AN EMPLOYER TO CRIMINAL PENALTIES AND CIVIL FINES UP TO ONE HUNDRED THOUSAND DOLLARS (\$100,000), IN ADDITION TO THE COST OF COMPENSATION, DAMAGES AS PROVIDED FOR IN SECTION 3706 OF THE LABOR CODE, INTEREST, AND ATTORNEY'S FEES.

CONSTRUCTION LENDING AGENCY

I hereby affirm under penalty of perjury that there is a construction lending agency for the performance of the work for which this permit is issued (Sec. 3097.Civ.C):

Lender's Name

Lender's Address

I certify that I have read this application and state that the above information is correct.

I agree to comply with all city ordinances and state laws relating to building construction, and hereby authorize representatives of this city to enter upon the above mentioned property for inspection purposes.

THE PERMIT SHALL EXPIRE BY LIMITATION AND BECOME NULL AND VOID IF THIS WORK IS NOT COMMENCED OR SUSPENDED AFTER A PERIOD OF 365 DAYS/NEW PERMIT IS REQUIRED TO COMMENCE WORK.

BY Ronald L. Price
OWNER-AGENT-BUILDER-OFFICER

3/15/96
DATE

CASHIER VALIDATION ONLY

TOTAL FEES

\$ 17.20

PARTIAL INSPECTIONS

Building Inspections

Mechanical Inspections

Plumbing Inspections

Electrical Inspections

INSPECTION RECORD

Type of Inspection	Date	Inspector
Plumbing (Drain/Waste Pipe)		
Electrical Ground Electrode/Ufer		
Setback/Forms/Trenches (Footings)		
Plumbing (Water Pipe/Sprinkler Valves)		
Mechanical (Groundwork)		
Pre-slab (Compaction/Membrane/Reinf.)		
Underpinning (Floor Joist/Girders)		
1st Floor Shear		
Firesprinkler (Rough)		
2nd Floor Shear		
Roof (Sheathing/Diaphragm/Frame)		
Masonry (Reinf./Bond Beam/Pre-Grout)		
Rough Plumbing (Top Out)		
Rough Mech.		
Rough Elect. Walls		
Rough Electrical		
Framing (Only after Plbg., Elec., Mech., and Fire)		
Insulation (Sound/Energy)		
Drywall		
Interior Lath		
Exterior Lath		

GENERAL ITEMS

Ext. Plaster (Brown Coat)		
Permanent Electrical Pole		
Construction Pole Service		
T-Bar Electrical		
T-Bar Mechanical		
T-Bar Structural		
Sewer		
Water Service		

Electrical Final	5/16/96	J. Fuentes
Plumbing Final		
Mechanical Final		
Gas Test		
Engineering/Grading Final 254-5125		
Fire Dept. Final 254-4040		
Water Engineering 254-5266		
Sub List/Business License 254-5194		
Zoning 254-5139		
Building Final (Last Inspection)		

PERMIT NUMBER
41463
TYPE OF PERMIT
ELECTRICAL PERMIT



BUILDING DIVISION
200 S. ANAHEIM BLVD.
(714) 254-5153
INSPECTION REQUEST LINE
(714) 254-5161

DATE
09/24/96

PLAN TRACK #

JOB ADDRESS
1761 W KATELLA AV
LEGAL DESCRIPTION

QS
50

OCCUPANCY TYPE CONST. # OF STORIES

DWELLING UNIT(S) GARAGE AREA SQ. FT.

CENSUS CODE ZONE

OWNER
** VERIFICATION REQUIRED **
ADDRESS

CITY STATE ZIP CODE
LOS ANGELES CA

PHONE
(310) 642-0080

APPLICANT
PRICE, RONALD L

CONTRACTOR
AMERICAN STANDARD DEVELOPMENT

ADDRESS
5221 W 102ND ST

CITY STATE ZIP CODE
LOS ANGELES CA 90045

PHONE CITY LICENSE #
(310) 642-0080 50864

ARCHITECT/ENGINEER
BECK, CHARLES A C3895

ADDRESS
1224 VILLAGE WAY D

CITY STATE ZIP CODE
SANTA ANA CA 92705

PHONE CALIF. REG. #
(714) 543-8352 C3895

JOB DESCRIPTION
ADD PARTITION FOR MINISTORAGE, ENTRY DOOR
RS, REPLACE ROOF DECK & ATTRIU

VALUATION PRIOR BLDG. USE

JQUAN

ITEM	QUANTITY	FEE
ISSUANCE FEE B3	1	20.00
RECPT/SWTH/LIGHT (TO20) B3	20	16.00
RECPT/SWTH/LIGHT (>20) B3	40	20.00

TOTAL FEES
\$ 56.00

To obtain this permit, the undersigned hereby files this application and agrees, certifies and declares: That notice has been given me that this permit may be used only in compliance with the Anaheim Municipal Code, and all other applicable ordinances and laws. That this permit does not allow occupancy, and that no occupancy is permitted, of the construction for which this permit is issued until it has been approved in writing by this office for occupancy after final inspection. That this permit does not allow, and separate permits are required for, any plumbing, electrical, heating and air conditioning work. That a double fee will be paid for any permit issued after any work thereby allowed has been commenced. I agree that the City may enter upon the job premises at any reasonable time to inspect any work installed under this permit, and to otherwise act as and when required by the Anaheim Municipal Code.

OWNER-BUILDER DECLARATION

I hereby affirm under penalty of perjury that I am exempt from the Contractor's License Law for the following reason (Sec. 7031.5 Business and Professions Code: any city or county which requires a permit to construct, alter, improve, demolish or repair any structure, prior to its issuance, also requires the applicant for such permit to file a signed statement that he is licensed pursuant to the provisions of the Contractor's License Law (Chapter 9) (commencing with Section 7000 of Division 3 of the Business and Professions Code) or that he is exempt therefrom and the basis for the alleged exemption. Any violation of Section 7031.5 by any applicant for a permit subjects the applicant to a civil penalty of not more than five hundred dollars (\$500).

☐ I, as owner of property, or my employees with wages as their sole compensation, will do the work, and the structure is not intended or offered for sale (Sec. 7044 Business and Professions Code: The Contractor's License Law does not apply to an owner of property who builds or improves thereon, and who does such work himself or herself or through his or her own employees, provided that such improvements are not intended or offered for sale. If, however, the building or improvement is sold within one year of completion, the owner-builder will have the burden of proving that he did not build or improve for the purpose of sale).

☐ I, as the owner of the property, am exclusively contracting with licensed contractors to construct the project (Sec. 7044 Business and Professions Code: The Contractor's License Law does not apply to an owner of property who builds or improves thereon, and who contracts for such projects with a contractor(s) licensed pursuant to the Contractor's License Law).

LICENSED CONTRACTORS DECLARATION

I hereby affirm under penalty of perjury that I am licensed under provisions of Chapter 9 (commencing with Section 7000) of Division 3 of the Business and Professions Code, and my license is in full force and effect.

License Class B Lic. Number 596902 Exp. Date 6/30/97

Contractor

WORKERS' COMPENSATION DECLARATION

I hereby affirm under penalty of perjury one of the following declarations:

☐ I have and will maintain a certificate of consent to self-insure for worker's compensation, as provided for by Section 3700 of the Labor Code, for the performance of the work for which this permit is issued.

☒ I have and will maintain worker's compensation insurance, as required by Section 3700 of the Labor Code, for the performance of the work for which this permit is issued. My workers' compensation insurance carrier and policy number are:

Carrier GOLDEN EAGLE

Policy Number NWC34557901

(This section need not be completed if the permit is for one hundred dollars (\$100) or less).

I certify that in the performance of the work for which this permit is issued, I shall not employ any person in any manner so as to become subject to the workers' compensation laws of California, and agree that if I should become subject to the workers' compensation provisions of Section 3700 of the Labor Code, I shall forthwith comply with those provisions.

I hereby agree to indemnify and hold harmless the City of Anaheim, its officers and employees from any liability for damages incurred by any person, of persons, resulting from work or activities undertaken pursuant to this permit.

WARNING: FAILURE TO SECURE WORKERS' COMPENSATION COVERAGE IS UNLAWFUL, AND SHALL SUBJECT AN EMPLOYER TO CRIMINAL PENALTIES AND CIVIL FINES UP TO ONE HUNDRED THOUSAND DOLLARS (\$100,000), IN ADDITION TO THE COST OF COMPENSATION, DAMAGES AS PROVIDED FOR IN SECTION 3706 OF THE LABOR CODE, INTEREST, AND ATTORNEY'S FEES.

CONSTRUCTION LENDING AGENCY

I hereby affirm under penalty of perjury that there is a construction lending agency for the performance of the work for which this permit is issued (Sec. 3097.Civ.C):

Lender's Name

Lender's Address

I certify that I have read this application and state that the above information is correct. I agree to comply with all city ordinances and state laws relating to building construction, and hereby authorize representatives of this city to enter upon the above mentioned property for inspection purposes.

THE PERMIT SHALL EXPIRE BY LIMITATION AND BECOME NULL AND VOID IF THIS WORK IS NOT COMMENCED OR SUSPENDED AFTER A PERIOD OF 365 DAYS. NEW PERMIT IS REQUIRED TO COMMENCE WORK.

BY Ronald L Price
OWNER-AGENT-BUILDER-OFFICER

9/24/96
DATE

CASHIER VALIDATION ONLY

PARTIAL INSPECTIONS

Building Inspections

Mechanical Inspections

Plumbing Inspections

Electrical Inspections

INSPECTION RECORD

Type of Inspection	Date	Inspector
Plumbing (Drain/Waste Pipe)		
Electrical Ground Electrode/Ufer		
Setback/Forms/Trenches (Footings)		
Plumbing (Water Pipe/Sprinkler Valves)		
Mechanical (Groundwork)		
Pre-slab (Compaction/Membrane/Reinf.)		
Underpinning (Floor Joist/Girders)		
1st Floor Shear		
Firesprinkler (Rough)		
2nd Floor Shear		
Roof (Sheathing/Diaphragm/Frame)		
Masonry (Reinf./Bond Beam/Pre-Grout)		
Rough Plumbing (Top Out)		
Rough Mech.		
Rough Elect. Walls		
Rough Electrical		
Framing (Only after Plbg., Elec., Mech., and Fire)		
Insulation (Sound/Energy)		
Drywall		
Interior Lath		
Exterior Lath		

GENERAL ITEMS

Ext. Plaster (Brown Coat)		
Permanent Electrical Pole		
Construction Pole Service		
T-Bar Electrical		
T-Bar Mechanical		
T-Bar Structural		
Sewer		
Water Service		

Electrical Final	3/6/91	J. Fuentes
Plumbing Final		
Mechanical Final		
Gas Test		
Engineering/Grading Final 254-5125		
Fire Dept. Final 254-4040		
Water Engineering 254-5266		
Sub List/Business License 254-5194		
Zoning 254-5139		
Building Final (Last Inspection)		

PERMIT NUMBER
38757
TYPE OF PERMIT
ELECTRICAL PERMIT

CITY OF ANAHEIM

BUILDING DIVISION
200 S. ANAHEIM BLVD.
(714) 254-5153
INSPECTION REQUEST LINE
(714) 254-5161

DATE
07/10/96

PLAN TRACK #

JOB ADDRESS
1761 W KATELLA AV
LEGAL DESCRIPTION

QS
50

OCCUPANCY TYPE CONST. # OF STORIES

DWELLING UNIT(S) GARAGE AREA SQ. FT.

CENSUS CODE ZONE

OWNER
** VERIFICATION REQUIRED **
ADDRESS

CITY STATE ZIP CODE
LOS ANGELES CA
PHONE

APPLICANT
PRICE, RONALD L
CONTRACTOR
AMERICAN STANDARD DEVELOPMENT

ADDRESS
5221 W 102ND ST
CITY STATE ZIP CODE
LOS ANGELES CA 90045
PHONE CITY LICENSE #
(310) 642-0080 50864
ARCHITECT/ENGINEER

ADDRESS
CITY STATE ZIP CODE
PHONE CALIF. REG. #

JOB DESCRIPTION
REMODEL EXIST RESTROOMS TO CONFORM W DIS
ABLED ACCESS REGULATION
VALUATION PRIOR BLDG. USE

JQUAN

ITEM	QUANTITY	FEE
ISSUANCE FEE B3	1	20.00
RECPT/SWTH/LIGHT (T020) B3	4	3.20
APPL/EQUIP NOT LISTED B3	2	30.00

TOTAL FEES
\$ 53.20

To obtain this permit, the undersigned hereby files this application and agrees, certifies and declares: That notice has been given me that this permit may be used only in compliance with the Anaheim Municipal Code, and all other applicable ordinances and laws. That this permit does not allow occupancy, and that no occupancy is permitted, of the construction for which this permit is issued until it has been approved in writing by this office for occupancy after final inspection. That this permit does not allow, and separate permits are required for, any plumbing, electrical, heating and air conditioning work. That a double fee will be paid for any permit issued after any work thereby allowed has been commenced. I agree that the City may enter upon the job premises at any reasonable time to inspect any work installed under this permit, and to otherwise act as and when required by the Anaheim Municipal Code.

OWNER-BUILDER DECLARATION
I hereby affirm under penalty of perjury that I am exempt from the Contractor's License Law for the following reason (Sec. 7031.5 Business and Professions Code: any city or county which requires a permit to construct, alter, improve, demolish or repair any structure, prior to its issuance, also requires the applicant for such permit to file a signed statement that he is licensed pursuant to the provisions of the Contractor's License Law (Chapter 9) (commencing with Section 7000 of Division 3 of the Business and Professions Code) or that he is exempt therefrom and the basis for the alleged exemption. Any violation of Section 7031.5 by any applicant for a permit subjects the applicant to a civil penalty of not more than five hundred dollars (\$500).
☐ I, as owner of property, or my employees with wages as their sole compensation, will do the work, and the structure is not intended or offered for sale (Sec. 7044 Business and Professions Code: The Contractor's License Law does not apply to an owner of property who builds or improves thereon, and who does such work himself or herself or through his or her own employees, provided that such improvements are not intended or offered for sale. If, however, the building or improvement is sold within one year of completion, the owner-builder will have the burden of proving that he did not build or improve for the purpose of sale).
☐ I, as the owner of the property, am exclusively contracting with licensed contractors to construct the project (Sec. 7044 Business and Professions Code: The Contractor's License Law does not apply to an owner of property who builds or improves thereon, and who contracts for such projects with a contractor(s) licensed pursuant to the Contractor's License Law).

LICENSED CONTRACTORS DECLARATION
I hereby affirm under penalty of perjury that I am licensed under provisions of Chapter 9 (commencing with Section 7000) of Division 3 of the Business and Professions Code, and my license is in full force and effect.
License Class B Lic. Number 596902 Exp. Date 6/30/97
Contractor

WORKERS' COMPENSATION DECLARATION
I hereby affirm under penalty of perjury one of the following declarations:
☐ I have and will maintain a certificate of consent to self-insure for worker's compensation, as provided for by Section 3700 of the Labor Code, for the performance of the work for which this permit is issued.
☒ I have and will maintain worker's compensation insurance, as required by Section 3700 of the Labor Code, for the performance of the work for which this permit is issued. My workers' compensation insurance carrier and policy number are:
Carrier GOLDEN EAGLE
Policy Number NWC31557900

(This section need not be completed if the permit is for one hundred dollars (\$100) or less).
I certify that in the performance of the work for which this permit is issued, I shall not employ any person in any manner so as to become subject to the workers' compensation laws of California, and agree that if I should become subject to the workers' compensation provisions of Section 3700 of the Labor Code, I shall forthwith comply with those provisions.
I hereby agree to indemnify and hold harmless the City of Anaheim, its officers and employees from any liability for damages incurred by any person, of persons, resulting from work or activities undertaken pursuant to this permit.

WARNING: FAILURE TO SECURE WORKERS' COMPENSATION COVERAGE IS UNLAWFUL, AND SHALL SUBJECT AN EMPLOYER TO CRIMINAL PENALTIES AND CIVIL FINES UP TO ONE HUNDRED THOUSAND DOLLARS (\$100,000), IN ADDITION TO THE COST OF COMPENSATION, DAMAGES AS PROVIDED FOR IN SECTION 3706 OF THE LABOR CODE, INTEREST, AND ATTORNEY'S FEES.

CONSTRUCTION LENDING AGENCY
I hereby affirm under penalty of perjury that there is a construction lending agency for the performance of the work for which this permit is issued (Sec. 3097.Civ.C):

Lender's Name
Lender's Address

I certify that I have read this application and state that the above information is correct. I agree to comply with all city ordinances and state laws relating to building construction, and hereby authorize representatives of this city to enter upon the above mentioned property for inspection purposes.
THE PERMIT SHALL EXPIRE BY LIMITATION AND BECOME NULL AND VOID IF THIS WORK IS NOT COMMENCED OR SUSPENDED AFTER A PERIOD OF 365 DAYS. NEW PERMIT IS REQUIRED TO COMMENCE WORK.

BY Ronald L. Price 7/10/96
OWNER-AGENT-BUILDER-OFFICER DATE

CASHIER VALIDATION ONLY

PARTIAL INSPECTIONS

Building Inspections

Mechanical Inspections

Plumbing Inspections

Electrical Inspections

INSPECTION RECORD

Type of Inspection	Date	Inspector
Plumbing (Drain/Waste Pipe)		
Electrical Ground Electrode/Ufer		
Setback/Forms/Trenches (Footings)		
Plumbing (Water Pipe/Sprinkler Valves)		
Mechanical (Groundwork)		
Pre-slab (Compaction/Membrane/Reinf.)		
Underpinning (Floor Joist/Girders)		
1st Floor Shear		
Firesprinkler (Rough)		
2nd Floor Shear		
Roof (Sheathing/Diaphragm/Frame)		
Masonry (Reinf./Bond Beam/Pre-Grout)		
Rough Plumbing (Top Out)		
Rough Mech.		
Rough Elect. Walls		
Rough Electrical	9-16-96	J. Fuentes
Framing (Only after Plbg., Elec., Mech., and Fire)		
Insulation (Sound/Energy)		
Drywall		
Interior Lath		
Exterior Lath		

GENERAL ITEMS

Ext. Plaster (Brown Coat)		
Permanent Electrical Pole		
Construction Pole Service		
T-Bar Electrical		
T-Bar Mechanical		
T-Bar Structural		
Sewer		
Water Service		

Electrical Final	3/11/97	J. Fuentes
Plumbing Final		
Mechanical Final		
Gas Test		
Engineering/Grading Final 254-5125		
Fire Dept. Final 254-4040		
Water Engineering 254-5266		
Sub List/Business License 254-5194		
Zoning 254-5139		
Building Final (Last Inspection)		

PERMIT NUMBER
38756
TYPE OF PERMIT
BUILDING PERMIT

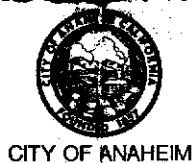

BUILDING DIVISION
200 S. ANAHEIM BLVD.
(714) 254-5153
INSPECTION REQUEST LINE
(714) 254-5161

DATE
07/10/96
PLAN TRACK #

JOB ADDRESS
1761 W KATELLA AV
LEGAL DESCRIPTION

QS
50

OCCUPANCY TYPE CONST. # OF STORIES
S1 V N
DWELLING UNIT(S) GARAGE AREA SQ. FT.
CENSUS CODE ZONE

OWNER
** VERIFICATION REQUIRED **
ADDRESS

CITY STATE ZIP CODE
LOS ANGELES CA
PHONE

APPLICANT
PRICE, RONALD L
CONTRACTOR

AMERICAN STANDARD DEVELOPMENT

ADDRESS
5221 W 102ND ST
CITY STATE ZIP CODE
LOS ANGELES CA 90045
PHONE CITY LICENSE #
(310) 642-0080 50864
ARCHITECT/ENGINEER

ADDRESS
CITY STATE ZIP CODE
PHONE CALIF. REG. #

JOB DESCRIPTION
REMODEL EXIST RESTROOMS TO CONFORM W DIS
ABLED ACCESS REGULATION
VALUATION PRIOR BLDG. USE
3,500 JOUAN

ITEM	QUANTITY	FEE
ISSUANCE FEE B1	1	20.00
MICROFILM FEE (SHEET) B0	1	1.00
BUILDING PERMIT FEE B1	1	63.00
BASIC PLAN CHECK FEE B5	1	40.95
STATE TAX CATAGORY #2 B9	1	.84

To obtain this permit, the undersigned hereby files this application and agrees, certifies and declares: That notice has been given me that this permit may be used only in compliance with the Anaheim Municipal Code, and all other applicable ordinances and laws. That this permit does not allow occupancy, and that no occupancy is permitted, of the construction for which this permit is issued until it has been approved in writing by this office for occupancy after final inspection. That this permit does not allow, and separate permits are required for, any plumbing, electrical, heating and air conditioning work. That a double fee will be paid for any permit issued after any work thereby allowed has been commenced. I agree that the City may enter upon the job premises at any reasonable time to inspect any work installed under this permit, and to otherwise act as and when required by the Anaheim Municipal Code.

OWNER-BUILDER DECLARATION

I hereby affirm under penalty of perjury that I am exempt from the Contractor's License Law for the following reason (Sec. 7031.5 Business and Professions Code: any city or county which requires a permit to construct, alter, improve, demolish or repair any structure, prior to its issuance, also requires the applicant for such permit to file a signed statement that he is licensed pursuant to the provisions of the Contractor's License Law (Chapter 9) (commencing with Section 7000 of Division 3 of the Business and Professions Code) or that he is exempt therefrom and the basis for the alleged exemption. Any violation of Section 7031.5 by any applicant for a permit subjects the applicant to a civil penalty of not more than five hundred dollars (\$500).

☐ I, as owner of property, or my employees with wages as their sole compensation, will do the work, and the structure is not intended or offered for sale (Sec. 7044 Business and Professions Code: The Contractor's License Law does not apply to an owner of property who builds or improves thereon, and who does such work himself or herself or through his or her own employees, provided that such improvements are not intended or offered for sale. If, however, the building or improvement is sold within one year of completion, the owner-builder will have the burden of proving that he did not build or improve for the purpose of sale).

☐ I, as the owner of the property, am exclusively contracting with licensed contractors to construct the project (Sec. 7044 Business and Professions Code: The Contractor's License Law does not apply to an owner of property who builds or improves thereon, and who contracts for such projects with a contractor(s) licensed pursuant to the Contractor's License Law).

LICENSED CONTRACTORS DECLARATION

I hereby affirm under penalty of perjury that I am licensed under provisions of Chapter 9 (commencing with Section 7000) of Division 3 of the Business and Professions Code, and my license is in full force and effect.

License Class B Lic. Number 596902 Exp. Date 6/30/97

Contractor

WORKERS' COMPENSATION DECLARATION

I hereby affirm under penalty of perjury one of the following declarations:
☐ I have and will maintain a certificate of consent to self-insure for worker's compensation, as provided for by Section 3700 of the Labor Code, for the performance of the work for which this permit is issued.

☒ I have and will maintain worker's compensation insurance, as required by Section 3700 of the Labor Code, for the performance of the work for which this permit is issued. My workers' compensation insurance carrier and policy number are:

Carrier GOLDEN EAGLE

Policy Number NWC31557900

(This section need not be completed if the permit is for one hundred dollars (\$100) or less).

I certify that in the performance of the work for which this permit is issued, I shall not employ any person in any manner so as to become subject to the workers' compensation laws of California, and agree that if I should become subject to the workers' compensation provisions of Section 3700 of the Labor Code, I shall forthwith comply with those provisions.

I hereby agree to indemnify and hold harmless the City of Anaheim, its officers and employees from any liability for damages incurred by any person, of persons, resulting from work or activities undertaken pursuant to this permit.

WARNING: FAILURE TO SECURE WORKERS' COMPENSATION COVERAGE IS UNLAWFUL, AND SHALL SUBJECT AN EMPLOYER TO CRIMINAL PENALTIES AND CIVIL FINES UP TO ONE HUNDRED THOUSAND DOLLARS (\$100,000), IN ADDITION TO THE COST OF COMPENSATION, DAMAGES AS PROVIDED FOR IN SECTION 3706 OF THE LABOR CODE, INTEREST, AND ATTORNEY'S FEES.

CONSTRUCTION LENDING AGENCY

I hereby affirm under penalty of perjury that there is a construction lending agency for the performance of the work for which this permit is issued (Sec. 3097.Civ.C):

Lender's Name

Lender's Address

I certify that I have read this application and state that the above information is correct. I agree to comply with all city ordinances and state laws relating to building construction and hereby authorize representatives of this city to enter upon the above mentioned property for inspection purposes.

THE PERMIT SHALL EXPIRE BY LIMITATION AND BECOME NULL AND VOID IF THIS WORK IS NOT COMMENCED OR SUSPENDED AFTER A PERIOD OF 365 DAYS. NEW PERMIT IS REQUIRED TO COMMENCE WORK.

BY Ronald L Price
OWNER-AGENT-BUILDER-OFFICER

7/10/96
DATE

CASHIER VALIDATION ONLY

TOTAL FEES
\$ 125.79

Building Inspections

Building Inspections
9-18-96 Partial D/w QLM

Type of Inspection

Date _____

Inspector

Plumbing (Drain/Waste Pipe)		
Electrical Ground Electrode/Ufer		
Setback/Forms/Trenches (Footings)		
Plumbing (Water Pipe/Sprinkler Valves)		
Mechanical (Groundwork)		
Pre-slab (Compaction/Membrane/Reinf.)		
Underpinning (Floor Joist/Girders)		
1st Floor Shear		
Firesprinkler (Rough)		
2nd Floor Shear		
Roof (Sheathing/Diaphragm/Frame)		
Masonry (Reinf./Bond Beam/Pre-Grout)		
Rough Plumbing (Top Out)		
Rough Mech.		
Rough Elect. Walls		
Rough Electrical		
Framing (Only after Plbg., Elec., Mech., and Fire)	9-17-96	Mike
Insulation (Sound/Energy)		
Drywall	9-26-96 Mike	9-18-96 Mike
Interior Lath		
Exterior Lath		

Ext. Plaster (Brown Coat)

Permanent Electrical Pole

Construction Pole Service

T-Bar Electrical

T-Bar Mechanical

T-Bar Structural

Sewer

Water Service

Electrical Final		
Plumbing Final		
Mechanical Final		
Gas Test		
Engineering/Grading Final 254-5125		
Fire Dept. Final 254-4040		
Water Engineering 254-5266		
Sub List/Business License 254-5194	3-12-97	CW
Zoning 254-5139		
Building Final (Last Inspection)	3-12-97	CW

Plumbing Inspections

Electrical Inspections

PERMIT NUMBER
41462
TYPE OF PERMIT
BUILDING PERMIT

CITY OF ANAHEIM

BUILDING DIVISION
200 S. ANAHEIM BLVD.
(714) 254-5153
INSPECTION REQUEST LINE
(714) 254-5161

DATE
09/24/96

PLAN TRACK #

JOB ADDRESS
1761 W KATELLA AV

LEGAL DESCRIPTION

QS
50

OCCUPANCY TYPE CONST. # OF STORIES

B III N
DWELLING UNIT(S) GARAGE AREA SQ. FT.

CENSUS CODE ZONE

OWNER
** VERIFICATION REQUIRED **

ADDRESS

CITY STATE ZIP CODE
LOS ANGELES CA

PHONE
(310) 642-0080

APPLICANT
PRICE, RONALD L

CONTRACTOR
AMERICAN STANDARD DEVELOPMENT

ADDRESS
5221 W 102ND ST

CITY STATE ZIP CODE
LOS ANGELES CA 90045

PHONE CITY LICENSE #
(310) 642-0080 50864

ARCHITECT/ENGINEER
BECK, CHARLES A C3895

ADDRESS
1224 VILLAGE WAY D

CITY STATE ZIP CODE
SANTA ANA CA 92705

PHONE CALIF. REG. #
(714) 543-8352 C3895

JOB DESCRIPTION
ADD PARTITION FOR MINISTORAGE, ENTRY DOOR, REPLACE ROOF DECK & ATTRIU

VALUATION PRIOR BLDG. USE
\$9,000

JQUAN

ITEM	QUANTITY	FEE
ISSUANCE FEE B1	1	20.00
MICROFILM FEE (SHEET) B0	8	8.00
BUILDING PERMIT FEE B1	1	590.00
STATE TAX CATAGORY #2 B9	1	18.69

TOTAL FEES
\$ 636.69

To obtain this permit, the undersigned hereby files this application and agrees, certifies and declares: That notice has been given me that this permit may be used only in compliance with the Anaheim Municipal Code, and all other applicable ordinances and laws.

That this permit does not allow occupancy, and that no occupancy is permitted, of the construction for which this permit is issued until it has been approved in writing by this office for occupancy after final inspection.

That this permit does not allow, and separate permits are required for, any plumbing, electrical, heating and air conditioning work.

That a double fee will be paid for any permit issued after any work thereby allowed has been commenced.

I agree that the City may enter upon the job premises at any reasonable time to inspect any work installed under this permit, and to otherwise act as and when required by the Anaheim Municipal Code.

OWNER-BUILDER DECLARATION

I hereby affirm under penalty of perjury that I am exempt from the Contractor's License Law for the following reason (Sec. 7031.5 Business and Professions Code: any city or county which requires a permit to construct, alter, improve, demolish or repair any structure, prior to its issuance, also requires the applicant for such permit to file a signed statement that he is licensed pursuant to the provisions of the Contractor's License Law (Chapter 9) (commencing with Section 7000 of Division 3 of the Business and Professions Code) or that he is exempt therefrom and the basis for the alleged exemption. Any violation of Section 7031.5 by any applicant for a permit subjects the applicant to a civil penalty of not more than five hundred dollars (\$500).

☐ I, as owner of property, or my employees with wages as their sole compensation, will do the work, and the structure is not intended or offered for sale (Sec. 7044 Business and Professions Code: The Contractor's License Law does not apply to an owner of property who builds or improves thereon, and who does such work himself or herself or through his or her own employees, provided that such improvements are not intended or offered for sale. If, however, the building or improvement is sold within one year of completion, the owner-builder will have the burden of proving that he did not build or improve for the purpose of sale).

☐ I, as the owner of the property, am exclusively contracting with licensed contractors to construct the project (Sec. 7044 Business and Professions Code: The Contractor's License Law does not apply to an owner of property who builds or improves thereon, and who contracts for such projects with a contractor(s) licensed pursuant to the Contractor's License Law).

LICENSED CONTRACTORS DECLARATION

I hereby affirm under penalty of perjury that I am licensed under provisions of Chapter 9 (commencing with Section 7000) of Division 3 of the Business and Professions Code, and my license is in full force and effect.

License Class B Lic. Number 596902 Exp. Date 6/30/97

Contractor

WORKERS' COMPENSATION DECLARATION

I hereby affirm under penalty of perjury one of the following declarations:

☐ I have and will maintain a certificate of consent to self-insure for worker's compensation, as provided for by Section 3700 of the Labor Code, for the performance of the work for which this permit is issued.

☒ I have and will maintain worker's compensation insurance, as required by Section 3700 of the Labor Code, for the performance of the work for which this permit is issued. My workers' compensation insurance carrier and policy number are:

Carrier GOLDEN EAGLE
Policy Number NWC34557901

(This section need not be completed if the permit is for one hundred dollars (\$100) or less).

I certify that in the performance of the work for which this permit is issued, I shall not employ any person in any manner so as to become subject to the workers' compensation laws of California, and agree that if I should become subject to the workers' compensation provisions of Section 3700 of the Labor Code, I shall forthwith comply with those provisions.

I hereby agree to indemnify and hold harmless the City of Anaheim, its officers and employees from any liability for damages incurred by any person, of persons, resulting from work or activities undertaken pursuant to this permit.

WARNING: FAILURE TO SECURE WORKERS' COMPENSATION COVERAGE IS UNLAWFUL, AND SHALL SUBJECT AN EMPLOYER TO CRIMINAL PENALTIES AND CIVIL FINES UP TO ONE HUNDRED THOUSAND DOLLARS (\$100,000), IN ADDITION TO THE COST OF COMPENSATION, DAMAGES AS PROVIDED FOR IN SECTION 3706 OF THE LABOR CODE, INTEREST, AND ATTORNEY'S FEES.

CONSTRUCTION LENDING AGENCY

I hereby affirm under penalty of perjury that there is a construction lending agency for the performance of the work for which this permit is issued (Sec. 3097.Civ.C):

Lender's Name

Lender's Address

I certify that I have read this application and state that the above information is correct. I agree to comply with all city ordinances and state laws relating to building construction, and hereby authorize representatives of this City to enter upon the above mentioned property for inspection purposes.

THE PERMIT SHALL EXPIRE BY LIMITATION AND BECOME NULL AND VOID IF THIS WORK IS NOT COMMENCED OR SUSPENDED AFTER A PERIOD OF 365 DAYS. NEW PERMIT IS REQUIRED TO COMMENCE WORK.

BY Ronald L Price
OWNER-AGENT-BUILDER-OFFICER

9/24/96
DATE

CASHIER VALIDATION ONLY

PARTIAL INSPECTIONS

Building Inspections

4/18/16 Final for 1 beam by
detail (2/25) is OK. 02/16

Mechanical Inspections

Plumbing Inspections

Electrical Inspections

INSPECTION RECORD

Type of Inspection	Date	Inspector
Plumbing (Drain/Waste Pipe)		
Electrical Ground Electrode/Ufer		
Setback/Forms/Trenches (Footings)		
Plumbing (Water Pipe/Sprinkler Valves)		
Mechanical (Groundwork)		
Pre-slab (Compaction/Membrane/Reinf.)		
Underpinning (Floor Joist/Girders)		
1st Floor Shear		
Firesprinkler (Rough)		
2nd Floor Shear		
Roof (Sheathing/Diaphragm/Frame)		
Masonry (Reinf./Bond Beam/Pre-Grout)		
Rough Plumbing (Top Out)		
Rough Mech.		
Rough Elect. Walls		
Rough Electrical		
Framing (Only after Plbg., Elec., Mech., and Fire)		
Insulation (Sound/Energy)		
Drywall		
Interior Lath		
Exterior Lath		

GENERAL ITEMS

Ext. Plaster (Brown Coat)		
Permanent Electrical Pole		
Construction Pole Service		
T-Bar Electrical		
T-Bar Mechanical		
T-Bar Structural		
Sewer		
Water Service		

Electrical Final		
Plumbing Final		
Mechanical Final		
Gas Test		
Engineering/Grading Final 254-5125		
Fire Dept. Final 254-4040		
Water Engineering 254-5266		
Sub List/Business License 254-5194	3-12-97	CW S
Zoning 254-5139		
Building Final (Last Inspection)	3-12-97	CW S

DEPARTMENT OF BUILDINGS

APPLICATION FOR THE ERECTION OF SIGNS

To the Superintendent of Buildings of the City of Anaheim:

Application is hereby made for the erection ☒ alteration ☐ removal ☐ of an advertising structure in accordance with information herein set forth (Check space what is to be done.)

(Use Ink or Indelible Pencil)

Lot 12 Block Tract 3258Owner's Name SECURITY BANK Owner's Address 1765 W. KATELLAContractor's Firm Name QRS CORP. State License No. 27902Contractor's Address 1716 W. WASHINGTON BLVD City License No.

LOCATION OF SIGN

Address 1765 W. KATELLA Valuation \$4000⁰⁰

Sketch showing location of proposed sign. Plans and other data must also be filed.

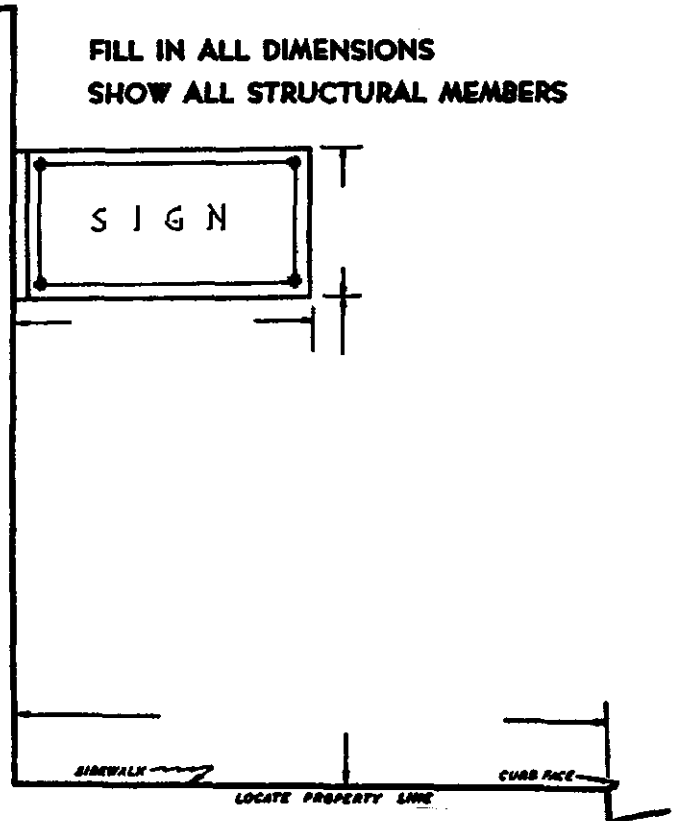
FILL IN ALL DIMENSIONS
SHOW ALL STRUCTURAL MEMBERS

7/17/70 Walk/signs/ok-

DESCRIPTION OF SIGN

Kind of Sign POST SIGN Kind of Frame MTLSize of Sign 10'-1" Ft. Height 12'-10" Ft. Height above Grade 14'-10"State location of other signs on building S/F WALL SIGNS AT FRONT & REAR ELEVATIONS

I hereby certify that I have carefully examined and read the above application, that the same is true and correct, and that the work herein described is to be done in accordance with all the provisions of the Sign Ordinance and Electrical Ordinance of the City of Anaheim, and State Laws, whether herein specified or not.

Sign Complies with Zoning Ordinance

Approved

Planning Department

Sign Here

Owner or Authorized Agent

FOR DEPARTMENT USE ONLY

Elect # 7661

Fee	Plans checked and found to conform to Ordinances, State Law, Etc.	Date Permit Issued	Permit No.
<u>\$39⁰⁰</u>		<u>7/14/70</u>	<u>6705</u>

EDMUND C. FOERSTEL

STRUCTURAL ENGR.

17231 East Railroad St.

P.O. Box 3138

City of Industry, Calif.

964-0014

SIGN

FOR

SECURITY PACIFIC

ANNATITION - 14183

SHEET 1 OF

JOB NO 98426

DATE 10/21/71 BY J.

Wind = 30 mph

A = 130"
H = 3900"

M = 150"

A = 32
H = 960"

M = 154

165.42



Col. 2

$$S = \frac{165.4 \times 12}{22.0 \times 1.33} = 68.13$$

(12 x 1/2 x 12 Sp)

Fr. -

$$D = 3.41 \sqrt{\frac{165.4}{3.1 \times 2.0 \times 1.33 \times 2.0}} = 12.3'$$

12 = 1/2 = 12

Sq TONE

Fr. -

3'-0" x 12'-4"

Deep.

Sh. H. Tuttle
50957

QRS Corporation 1716 W. WASHINGTON BLVD. LOS ANGELES, CALIF. 90007 733 - 0131	
DATE	SHEET 2

JOB NAME SECURITY BANK W KATELLA	
LOCATION	CITY
SUBJECT POST SIGN 1/4" = 1'-0"	

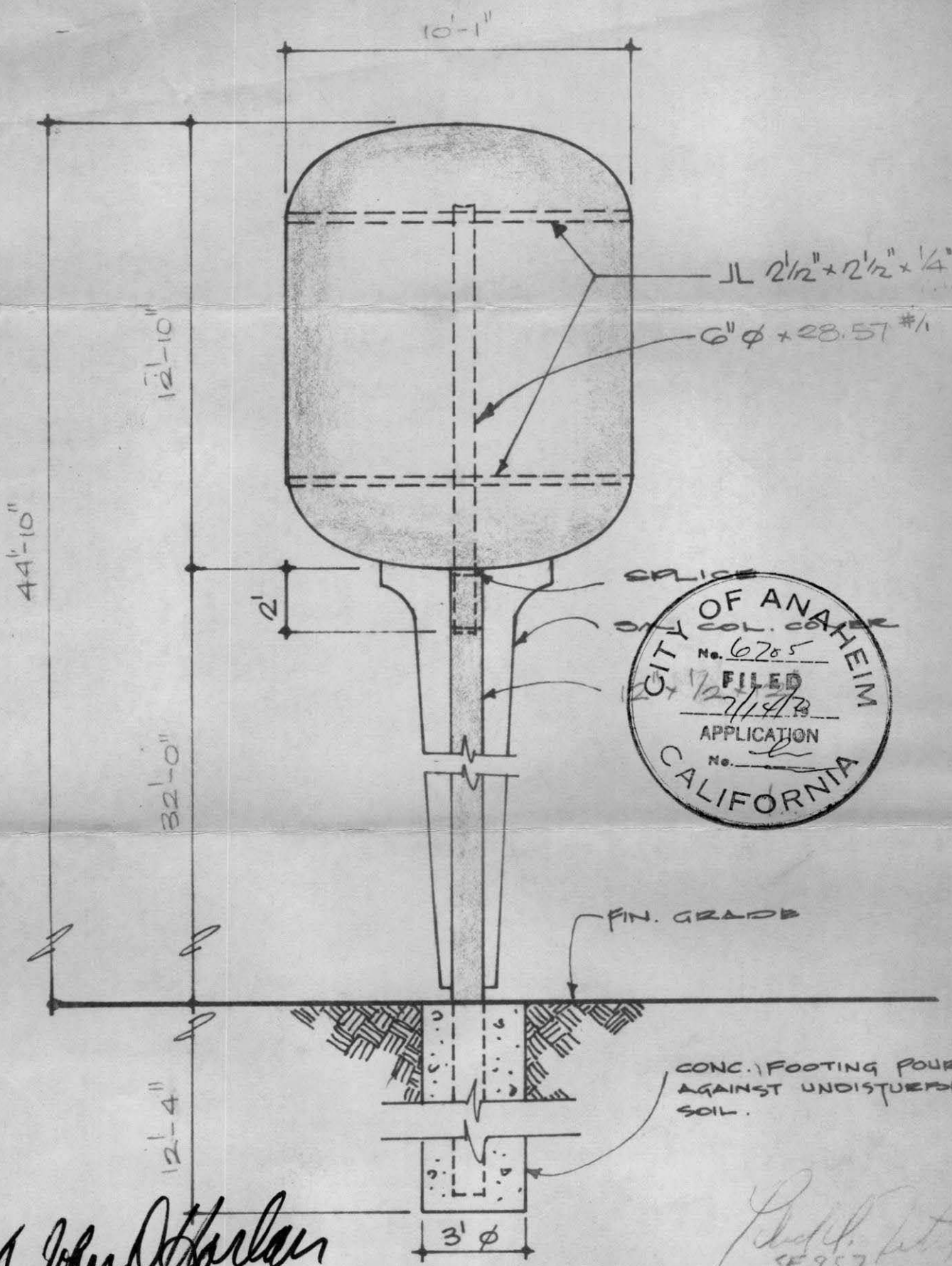

of John O'Hara

SE 957

JOB ADDRESS

1761 W. KATELIA AVE.
ANAHEIM CA 92804

(1)

APPLICATION FOR A

MECHANICAL PERMIT

(HEATING AIR CONDITIONING OR REFRIGERATION)

(714) 999-5161

BUILDING DIVISION - ANAHEIM, CALIF.

CITY LIC. NO.

0-13599-L

TEL. NO.

827-2722

STATE LIC. NO.

114040

CONTRACTOR

SOUTHLAND INDUSTRIES

MAILING ADDRESS

1661 E. 32ND LONG BEACH

90807

OWNER

TRW INFORMATION SERVICES

TEL. NO.

385-7750

MAILING ADDRESS

505 CITY PARKWAY WEST, ORANGE 92668

DESCRIPTION OF INSTALLATION

NEW ☐ ADD'N ☐ ALTER ☒ REPLACE ☐

QUAN	ITEM	FEE
	HEATING APPLIANCES INSTALLED, REPLACED OR RELOCATED	
	RESIDENTIAL AIR CIRCULATING OUTLETS HEATING OR COOLING	
	COMMERCIAL AIR DISTRIBUTION SYSTEM HEATING COOLING OR VENTILATION	624 SQ FT 6.00
	EXHAUST SYSTEM ON SINGLE DUCT TO 300 CFM	
	COMMERCIAL HOOD OR EXHAUST TO 4000 CFM	
	COMMERCIAL HOOD OR EXHAUST OVER 4000 CFM	
	COMBUSTION PRODUCTS VENT (OTHER THAN CHIMNEY)	
	FACTORY BUILT OR METAL CHIMNEY	
	APPLIANCE REGULATED BY THIS CODE BUT NOT SPECIFICALLY LISTED IN THIS SCHEDULE	
	COMPRESSOR OR BOILER TO 20 HP ABSORP. UNIT TO 500,000 BTU	
	COMPRESSOR OR BOILER - 21 TO 50 HP ABSORP. UNIT 500,001 TO 1,000,000 BTU	
	COMPRESSOR OR BOILER OVER 50 HP ABSORP. UNIT OVER 1,000,000 BTU	
	HEATING OR COOLING COIL (DIRECT EXPANSION OR HOT OR COLD WATER)	
	COOLING TOWER, EVAPORATIVE OR AIR COOLED CONDENSER	
	EVAPORATIVE COOLER (OTHER THAN PORTABLE)	
	WINDOW TYPE AIR CONDITIONER (BUILT IN) MAXIMUM 1 1/2 HP	
	GAS SYSTEM - 1 TO 5 OUTLETS	

I have carefully read and examined the above application and know the same to be true and correct. All provisions of Laws and Ordinances covering this type of construction will be complied with whether specified herein or not. No person shall be employed in violation of the Labor Code of the State of California.

APPR BY	PERMIT FEE	6.00
	ISSUING FEE	10.00
	TOTAL FEE	16.00

When properly validated in this space and paid for this form constitutes a permit to do the work described hereon. The issuance of this permit does not authorize the violation of any state or local law.

15 NOV 88 TOTAL

\$16.00

PERMIT

TRANSACTION

0

5999N

5999

SIGNATURE OF OWNER OR AUTHORIZED AGENT

BLDG 13

PERMANENT

INSPECTION RECORD

ITEM	INSPECTOR	DATE
GROUND WORK		
GAS		
ROUGH HEATING	GAO	3-9-89
ROUGH REFRIG. OR AIR COND.		
DUCTS		
FINAL HEATING		
FINAL REFRIG. OR AIR COND.		

CORRECTIONS & PARTIAL INSPECTIONS

DATE
2-13-87 ~~Basement HVAC INT-DWG GAR~~
see permit # 7590
R. H. H. H.

REC. A14 1987 3840
0 TIRRE
40202 4017 122437

FINAL MECHANICAL CLEARANCE
GAR 3-7-87
BY DATE

1761 W. Katella Avenue, Anaheim

APPLICATION FOR A
BUILDING PERMITPLANNING DEPT
BUILDING DIVISION
ANAHEIM, CALIF.

CONTRACTOR

SCOTT E. CAMPBELL COMPANY

MAILING ADDRESS

7673 Melrose Avenue, L.A., CA

TEL. NO.

(213) 651-4040

CITY OC. NO.

100-230

☐ ARCH.
☐ ENGR.

TEL. NO.

MAILING ADDRESS

same as above

STATE LIC. NO.

160206

OWNER

TRW DATA CTR. BASEMENT Project

TEL. NO.

TIA JD9213

1761 W. Katella Avenue, Anaheim

PRESENT
BUILDING USE

Office

PROPOSED

BUILDING USE

DESCRIPTION OF WORK

NEW ☐ ADD'N ☐ ALTER ☐ REPAIR ☐ DEMOLISH ☐GARAGE
AREA

SQ. FT

NO. OF
STORIESNO. OF DWELLING
UNITSFLOOR
AREA☐ INCREASE
☐ DECREASE

SQ. FT.

DESCRIBE WORK
TO BE DONE

Install 75 fire sprinkler heads

VALUATION

NOTE: Include Labor, Mat.,
Wiring, Plumb., Heat, Etc.

\$12,000.00

LEGAL DESCRIPTION:

NE Katella & Harbor Dr
Lot 12 of Tract 3258

SEC. MAP

50

CENSUS CODE

437

ZONE

3

OCCU-
PANCYTYPE
CONST.

ENGINEERING

OFF SITE
IMPROVEMENTS:

DEDICATION:

STREET IMPROVEMENT PLAN:

BOND:

SEWER ASSESSMENT:

REVIEWED
BY

PUB. SERVICE

PLAN CHECK FEE

87.75

FIRE

PERMIT FEE

135.00

HEALTH

STATE TAX

1.80

SANITATION

MICROFILM FEE

1.60

PERM. PLAN

☐

APP. BY

WITH PLAN

☐

WITHOUT PLAN

☐

TOTAL FEE

225.55

When properly validated in this space and paid for this form constitutes a permit to do the work described hereon. The issuance of this permit does not authorize the violation of any state or local law.

OFFER TOTAL
PERMIT
TRANSACTION

\$225.55

0 FIRE SPRINKLERS
8877N

Bldg 46281

I have carefully read and examined the above application and know the same to be true and correct. All provisions of Laws and Ordinances covering this type of construction will be complied with whether specified herein or not. No person shall be employed in violation of the Labor Code of the State of California.

BLDG9

SIGNATURE OF OWNER OR AUTHORIZED AGENT

PERMANENT

	FRONT	L. SIDE	R. SIDE	REAR
FOUNDATION			INSPECTOR	DATE
FRAMING				
PLASTER				

[illegible]

FINAL FLEC		HEALTH DEPT. REQUIREMENTS	
FINAL PLUMBING		SUB CONTRACTORS LIST	
FINAL A.C.		STREET LIGHTS	
ZONING REQUIREMENTS			
ENGINEERING REQUIREMENTS			
SANITATION REQUIREMENTS	per	FINAL BUILDING INSP A402-RFU. W.R. 2-13-89	
FIRE DEPT REQUIREMENTS		G403-9-89	

BY

DATE _____

PERMIT APPLICATION

JOB ADDRESS

PAGE 2

1761 W. Katella
 NUMBER 6281
 STREET BLP 67
 PERMIT NUMBER
 TYPE OF PERMIT

To obtain this permit, the undersigned hereby files this application and agrees, certifies and declares.

That notice has been given me that this permit may be used only in compliance with the Anaheim Municipal Code, and all other applicable ordinances and laws.

That this permit does not allow occupancy, and that no occupancy is permitted, of the construction for which this permit is issued until it has been approved in writing by this office for occupancy after final inspection.

That this permit does not allow, and separate permits are required for, any plumbing, electrical, heating and air conditioning work.

That a double fee will be paid for any permit issued after any work thereby allowed has been commenced.

I agree that the city may enter upon the job premises at any reasonable time to inspect any work installed under this permit, and to otherwise act as and when required by the Anaheim Municipal Code.

LICENSED CONTRACTORS DECLARATION

I hereby affirm that I am licensed under provisions of Chapter 9 (commencing with Section 7000) of Division 3 of the Business and Professions Code, and my license is in full force and effect:

License Class B1 Lic. Number 513414 Date 11/21
 Contractor Sheldon Stevens Const

OWNER-BUILDING DECLARATION

I hereby affirm that I am exempt from the Contractor's License Law for the following reason (Sec. 7031.5 Business and Professions Code: Any city or county which requires a permit to construct, alter, improve, demolish or repair any structure, prior to its issuance, also requires the applicant for such permit to file a signed statement that he is licensed pursuant to the provisions of the Contractor's License Law (Chapter 9) (commencing with Section 7000 of Division 3 of the Business and Professions Code) or that he is exempt therefrom and the basis for the alleged exemption. Any violation of Section 7031.5 by any applicant for a permit subjects the applicant to a civil penalty of not more than five hundred dollars (\$500).

☐ I, as owner of the property, or my employees with wages as their sole compensation, will do the work, and the structure is not intended or offered for sale (Sec. 7044 Business and Professions Code: The Contractor's License Law does not apply to an owner of property who builds or improves thereon, and who does such work himself or through his own employees, provided that such improvements are not intended or offered for sale. If, however, the building or improvement is sold within one year of completion, the owner-builder will have the burden of proving that he did not build or improve for the purpose of sale).

☐ I, as owner of the property, am exclusively contracting with licensed contractors to construct the project (Sec. 7044 Business and Professions Code: The Contractor's License Law does not apply to an owner of property who builds or improves thereon, and who contracts for such projects with a contractor(s) licensed pursuant to the Contractor's License Law).

☐ I am exempt under Sec. B & PC for this reason:

Date _____ Owner _____

WORKERS' COMPENSATION DECLARATION

I hereby affirm that I have a certificate of consent to self-insure, or a certificate of Workers' Compensation Insurance, or a certified copy thereof (Sec. 3800 Lab. C) Policy No. C3149185 SIGNA

Certified copy furnished. Date _____ Applicant Sheldon Stevens

CERTIFICATE OF EXEMPTION FROM WORKERS' COMPENSATION INSURANCE

(This section need not be completed if the permit is for one hundred dollars (\$100) or less.) I certify that in the performance of the work for which this permit is issued, I shall not employ any person in any manner so as to become subject to the Worker's Compensation Laws of California.

Date _____ Applicant _____

NOTICE TO APPLICANT: If, after making this Certificate of Exemption, you should become subject to the Workers' Compensation provisions of the Labor Code, you must forthwith comply with such provisions or this permit shall be deemed revoked.

CONSTRUCTION LENDING AGENCY

I hereby affirm that there is a construction lending agency for the performance of the work for which this permit is issued (Sec. 3097 Civ. C):

Lender's Name _____

Lender's Address _____

I certify that I have read this application and state that the above information is correct. I agree to comply with all city ordinances and state laws relating to building construction, and hereby authorize representatives of this city to enter upon the above mentioned property for inspection purposes.

THE PERMIT SHALL EXPIRE BY LIMITATION AND BECOME NULL AND VOID IF THIS WORK IS NOT COMMENCED OR COMMENCED AND SUSPENDED AFTER A PERIOD OF 120 DAYS. NEW PERMIT REQUIRED TO COMMENCE WORK.

Frank Meza DATE 11/21/88

PRINT NAME OF APPLICANT

By Frank Meza

OWNER/AGENT-BUILDER/OWNER

PERMIT APPLICATION

JOB ADDRESS

PAGE 2

0 1761 W Katella
 NUMBER STREET
 PERMIT TYPE OF
 NUMBER 6000 PERMIT BLP'G

To obtain this permit, the undersigned hereby files this application and agrees, certifies and declares:

That notice has been given me that this permit may be used only in compliance with the Anaheim Municipal Code, and all other applicable ordinances and laws.

That this permit does not allow occupancy, and that no occupancy is permitted, of the construction for which this permit is issued until it has been approved in writing by this office for occupancy after final inspection.

That this permit does not allow, and separate permits are required for, any plumbing, electrical, heating and air conditioning work.

That a double fee will be paid for any permit issued after any work thereby allowed has been commenced.

I agree that the city may enter upon the job premises at any reasonable time to inspect any work installed under this permit, and to otherwise act as and when required by the Anaheim Municipal Code.

LICENSED CONTRACTORS DECLARATION

I hereby affirm that I am licensed under provisions of Chapter 9 (commencing with Section 7000) of Division 3 of the Business and Professions Code, and my license is in full force and effect.

License Class B1 Lic. Number 513414 Date 11/15/88
 Contractor Sheldon Stevens Const.

OWNER-BUILDING DECLARATION

I hereby affirm that I am exempt from the Contractor's License Law for the following reason (Sec. 7031.5 Business and Professions Code: Any city or county which requires a permit to construct, alter, improve, demolish or repair any structure, prior to its issuance, also requires the applicant for such permit to file a signed statement that he is licensed pursuant to the provisions of the Contractor's License Law (Chapter 9) (commencing with Section 7000 of Division 3 of the Business and Professions Code) or that he is exempt therefrom and the basis for the alleged exemption. Any violation of Section 7031.5 by any applicant for a permit subjects the applicant to a civil penalty of not more than five hundred dollars (\$500).

☐ I, as owner of the property, or my employees with wages as their sole compensation, will do the work, and the structure is not intended or offered for sale (Sec. 7044 Business and Professions Code). The Contractor's License Law does not apply to an owner of property who builds or improves thereon, and who does such work himself or through his own employees, provided that such improvements are not intended or offered for sale. If, however, the building or improvement is sold within one year of completion, the owner-builder will have the burden of proving that he did not build or improve for the purpose of sale).

☒ I, as owner of the property, am exclusively contracting with licensed contractors to construct the project (Sec. 7044 Business and Professions Code). The Contractor's License Law does not apply to an owner of property who builds or improves thereon, and who contracts for such projects with a contractor(s) licensed pursuant to the Contractor's License Law).

☐ I am exempt under Sec. _____ B & PC for this reason _____

Date _____ Owner _____

WORKERS' COMPENSATION DECLARATION

I hereby affirm that I have a certificate of consent to self-insure, or a certificate of workers' compensation insurance, or a certified copy thereof (Sec. 3800 Lab. C) Policy No. C314916-S4 Company CIGNA

Certified copy furnished. Date _____ Applicant Sheldon Stevens

CERTIFICATE OF EXEMPTION FROM WORKERS' COMPENSATION INSURANCE

(This section need not be completed if the permit is for one hundred dollars (\$100) or less.) I certify that in the performance of the work for which this permit is issued, I shall not employ any person in any manner so as to become subject to the Worker's Compensation Laws of California.

Date _____ Applicant _____

NOTICE TO APPLICANT: If, after making this Certificate of Exemption, you should become subject to the Workers' Compensation provisions of the Labor Code, you must forthwith comply with such provisions or this permit shall be deemed revoked.

CONSTRUCTION LENDING AGENCY

I hereby affirm that there is a construction lending agency for the performance of the work for which this permit is issued (Sec. 3097 Civ. C).

Lender's Name _____

Lender's Address _____

I certify that I have read this application and state that the above information is correct. I agree to comply with all city ordinances and state laws relating to building construction, and hereby authorize representatives of this city to enter upon the above mentioned property for inspection purposes.

THE PERMIT SHALL EXPIRE BY LIMITATION AND BECOME NULL AND VOID IF THIS WORK IS NOT COMMENCED OR COMMENCED AND SUSPENDED AFTER A PERIOD OF 120 DAYS. NEW PERMIT REQUIRED TO COMMENCE WORK.

Frank Mera

DATE 11/15/88

PRINT NAME OF APPLICANT

BY Frank Mera

OWNER-AGENT-BUILDER-OWNER

(T)

~~1765~~ 1765 W. KATELLA

APPLICATION FOR A
BUILDING PERMIT

PLANNING DEPT
BUILDING DIVISION
ANAHEIM, CALIF.

CONTRACTOR Skelton, Stevens Const.	TEL. NO. (818) 579-6006
MAILING ADDRESS 5517 N. Peck Rd, Arcadia	CITY LIC. NO. ON File 090264
<input checked="" type="checkbox"/> ARCH <input checked="" type="checkbox"/> ENGR THE AUSTIN CO.	TEL. NO. 752-9500
MAILING ADDRESS 1600 VON KARMAN, IRVINE	STATE LIC. NO. 513414-B1
OWNER TRW	TEL. NO.

MAILING ADDRESS
1765 W. KATELLA AVE, ANA.

PRESENT BUILDING USE
OFFICE / COMPUTE

PROPOSED BUILDING USE
OFFICE / COMPUTER

DESCRIPTION OF WORK

NEW ☐ ADD'N ☐ ALTER. ☒ REPAIR ☐ DEMOLISH ☐

GARAGE AREA ☐ SQ. FT. NO. OF STORIES NO. OF DWELLING UNITS

FLOOR AREA ☒ INCREASE ☐ DECREASE RENO. 6760 SQ. FT.

DESCRIBE WORK TO BE DONE
RENOVATE OFFICE & PRODUCTION AREA, ENLARGE TAPE STORAGE AREA

VALUATION
NOTE: Include Labor, Mat., Wiring, Plumb., Heat, Etc.
\$ 135,200

LEGAL DESCRIPTION: NE CORNER HUMOR & KATELLA		SEC. MAP 50
CENSUS CODE 437		
ZONE	OCCU-PANCY B-2	TYPE CONST
ENGINEERING	OFF SITE IMPROVEMENTS:	DEDICATION:
STREET IMPROVEMENT PLAN:		BOND:
SEWER ASSESSMENT:		REVIEWED BY
PUB. SERVICE	PLAN CHECK FEE	
FIRE	PERMIT FEE	762. ⁰⁰
HEALTH	STATE TAX C-2	20. ²⁵
SANITATION	MICROFILM FEE	9. ⁰⁰
PERM. PLAN <input type="checkbox"/>	APP. BY	
WITH PLAN <input checked="" type="checkbox"/>	TOTAL FEE	791. ²⁵
WITHOUT PLAN <input type="checkbox"/>		

When properly validated in this space and paid for this form constitutes a permit to do the work described hereon. The issuance of this permit does not authorize the violation of any state or local law.

15NOV88 TOTAL \$791.25m
PERMIT TRANSACTION 0 TI 6000m

I have carefully read and examined the above application and know the same to be true and correct. All provisions of Laws and Ordinances covering this type of construction will be complied with whether specified herein or not. No person shall be employed in violation of the Labor Code of the State of California.

Frank My
SIGNATURE OF OWNER OR AUTHORIZED AGENT

PERMANENT

1/2 # 3261. 1/2 Fee = 609.60

17505

761 W. Katella Avenue-Project (2A)

APPLICATION FOR A

MECHANICAL PERMIT

(HEATING AIR CONDITIONING OR REFRIGERATION)

(714) 999-5161

BUILDING DIVISION - ANAHEIM, CALIF.

CITY LIC. NO.

13599-L

TEL. NO.

714-827-2722

STATE LIC. NO.

114040

CONTRACTOR

Southland Industries

MAILING ADDRESS

1661 E. 32nd Str., Long Beach CA 90807

OWNER

PBW Information Svcs Division

MAILING ADDRESS

505 City Parkway West, Orange CA 92668

DESCRIPTION OF INSTALLATION

NEW ☐ ADD'N ☐ ALTER ☒ REPLACE ☐

QUANT	ITEM	FEE
	HEATING APPLIANCES INSTALLED, REPLACED OR RELOCATED	
	RESIDENTIAL AIR CIRCULATING OUTLETS HEATING OR COOLING	
	COMMERCIAL AIR DISTRIBUTION SYSTEM HEATING COOLING OR VENTILATION 7,000 sq ft	42.00
	EXHAUST SYSTEM ON SINGLE DUCT TO 300 CFM	
	COMMERCIAL HOOD OR EXHAUST TO 4000 CFM	
	COMMERCIAL HOOD OR EXHAUST OVER 4000 CFM	
	COMBUSTION PRODUCTS VENT (OTHER THAN CHIMNEY)	
	FACTORY BUILT OR METAL CHIMNEY	
	APPLIANCE REGULATED BY THIS CODE BUT NOT SPECIFICALLY LISTED IN THIS SCHEDULE	
	COMPRESSOR OR BOILER TO 20 HP ABSORP. UNIT TO 500,000 BTU	
	COMPRESSOR OR BOILER 21 TO 50 HP ABSORP. UNIT 500,001 TO 1,000,000 BTU	
	COMPRESSOR OR BOILER OVER 50 HP ABSORP. UNIT OVER 1,000,000 BTU	
2	HEATING OR COOLING COIL (DIRECT EXPANSION OR HOT OR COLD WATER)	8.00
	COOLING TOWER, EVAPORATIVE OR AIR COOLED CONDENSER	
	EVAPORATIVE COOLER (OTHER THAN PORTABLE)	
	WINDOW TYPE AIR CONDITIONER (BUILT IN) MAXIMUM 1 1/2 HP	
	GAS SYSTEM - 1 TO 5 OUTLETS	

I have carefully read and examined the above application and know the same to be true and correct. All provisions of Laws and Ordinances covering this type of construction will be complied with whether specified herein or not. No person shall be employed in violation of the Labor Code of the State of California.

APPR.
BYPERMIT
FEE

50.00

ISSUING FEE

10.00

TOTAL FEE

60.00

When properly validated in this space and paid for this form constitutes a permit to do the work described hereon. The issuance of this permit does not authorize the violation of any state or local law.

06 JAN 89 TOTAL

\$60.00

PERMIT

0

TRANSACTION

7590N

X

SIGNATURE OF OWNER OR AUTHORIZED AGENT

BLDG 13

PERMANENT

INSPECTION RECORD

ITEM	INSPECTOR	DATE
GROUND WORK		
GAS		
ROUGH HEATING	GAQ	3-9-85
ROUGH REFRIG. OR AIR COND.		
DUCTS		
FINAL HEATING		
FINAL REFRIG. OR AIR COND.		

CORRECTIONS & PARTIAL INSPECTIONS

[illegible]

Job Address **TRW 1761 KATELLA (W)**

**APPLICATION FOR AN
ELECTRIC PERMIT**

**DEVELOPMENT SERVICES DEPT.
BUILDING DIVISION - ANAHEIM, CALIF.**

CITY LIC. NO.
0-27398-L

CONTRACTOR
AMELCO ELECTRIC

TEL. NO. **213
327-3070**

MAILING ADDRESS
**19208
5. VERMONT AVE GARDENA**

STATE LIC. NO.
273896

ENGINEER
GUY RUGGERI

TEL. NO. **213
327-3070**

MAILING ADDRESS
SAME

STATE LIC. NO.

OWNER
TRW

TEL. NO.

MAILING ADDRESS
1761 W. KATELLA ANAHEIM

☐ NEW BLDG. ☒ EXIST. BLDG. ☒ NO SERV. CHANGE ☐ RECONNECT OR RESEAL

NOTE: TOTALS SHOWN BELOW MUST BE SUBMITTED IN DIAGRAM ON SEPARATE WORK SHEET.

NO.	EACH
— OUTLETS AND SWITCHES	@ —
— LIGHTING FIXTURES	@ —
— TEMPORARY POWER POLES	@ —

(GENERATORS, MOTORS, TRANSFORMERS OTHER)

QUAN.	SIZE	RATE	FEE
1	GEN. 75 KVA	@ 6.25 EA.	6.25
1	MOT. 100 HP	@ 6.25 EA.	6.25
1	COMPUTER 41.5 KW	@ 4.00 EA.	4.00
		@ EA.	

SUB TOTAL **16.50**

NO.	ITEM	EACH
	SELF-CONTAINED FACTORY WIRED APPROVED UNIT	
	SERVICE	
	SIGNS NO. TRANSFORMERS # NO. LAMPS #	
	RESIDENTIAL Square Feet	
	GARAGE Square Feet	
	MISC.	

I have carefully read and examined the above application and know the same to be true and correct. All provisions of Laws and Ordinances covering this type of construction will be complied with whether specified herein or not. No person shall be employed in violation of the Labor Code of the State of California.

PERMIT FEE **3.00**

ISSUING FEE

TOTAL FEE **19.50**

SIGNATURE OF CONTRACTOR OR AUTHORIZED AGENT

PERMANENT

PHONE 533-5661 - 2

62824 SEP 15 1950

When properly validated in this space and paid for this form constitutes a permit to do the work described hereon. The issuance of this permit does not authorize the violation of any state or local law.

INSPECTION RECORD

[illegible]

JOB ADDRESS - BLDG. OR SUITE NO. Job # E 8023

1761 W. Katella

APPLICATION FOR AN

(714) 999-5161

ELECTRIC PERMIT

BUILDING DIVISION - ANAHEIM, CALIF.

CONTRACTOR

Amelco Electric

CITY LIC. NO.

I-83160

TEL. NO.

714
778-2324

MAILING ADDRESS

314 S. Brookhurst # 204

STATE LIC. NO.

273896

CITY

Anaheim

OWNER, PROPERTY

TRW

TEL. NO.

714
385-7026

MAILING ADDRESS

505 City Parkway West

CITY

Orange

☐ NEW BLDG.

☒ EXIST. BLDG.

☐ NO SERV. CHARGE

☐ RECONNECT OR RESEAL

NOTE: WHEN INCREASING SIZE OR RELOCATING METER/SERVICE CONTACT UTILITY DEPT. 999-5156.

NO.		
	METERS/SERVICE RESIDENTIAL @ 18.50	
	RESIDENTIAL SQUARE FEET @	
	GARAGE SQUARE FEET @ .01¢	
	POLE LIGHT STANDARDS W/FIXTURE	
	TEMP CONST. POLE	SUB POLES
	SELF CONTAINED FACTORY WIRED UNIT	
	RESIDENTIAL APPLIANCE OUTLETS @ 3.00	
	MULTI-OUTLET ASSEMBLY (Wire Mold Bus Duct)	
20	MISC. Fixtures @ .75	15.00
13	OUTLETS @ .45	5.85
	FIXTURE @ .45	9.45
	COMM. METERS - MOTORS - GEN. XFORMER ETC.	
1	UPTO INCLUDING 1HP/1KVA @ 3.00	3.00
	UPTO INCLUDING 10HP/7.5KVA @ 7.50	
1	UPTO INCLUDING 50HP/37KVA @ 15.00	15.00
	UPTO INCLUDING 100HP/74KVA @ 30.00	
5	OVER 100HP/74KVA @ 45.00	225.00
2	MTS/SVG UPTO INCLUDING 200AMP @ 18.50	37.00
	MTS/SVG OVER 200 TO 1000AMP @ 37.50	
5	MTS/SVG OVER 600V /1000A. @ 75.00	375.00
	MISC. - D.C. Dist. 1-1600A	
	MISC. - Syn-Gear 5000A	
	MISC. - UPS 1Dist. 2500A	
	MISC. - Output Dist. 2500A	

I have carefully read and examined the above application and know the same to be true and correct. All provisions of Laws and Ordinances covering this type of construction will be complied with whether specified herein or not. No person shall be employed in violation of the Labor Code of the State of California.

APPR. BY

[Signature]

TOTAL ABOVE

679.45

ISSUING FEE

15.00

TOTAL FEE

694.45

When properly validated in this space and paid for this form constitutes a permit to do the work described hereon. The issuance of this permit does not authorize the violation of any state or local law.

20APR89 TOTAL

PERMIT

TRANSACTION

0

11909N

White-Permanent Green-Permittee Canary-Audit
Pink-Collection Charge File

9874.45N

[Signature]

SIGNATURE OF OWNER OR AUTHORIZED AGENT

BLDG 10

Building Permit # 10905

JOB ADDRESS - BLDG. OR SUITE NO.

Job # E-8007

1761 W. Katella

APPLICATION FOR AN

(714) 999-5161

ELECTRIC PERMIT

BUILDING DIVISION - ANAHEIM, CALIF.

CITY LIC. NO.

CONTRACTOR

Amelco Electric

TEL. NO. 714

MAILING ADDRESS

314 S. Brookhurst # 204

778-2324

STATE LIC. NO.

CITY

Anaheim

OWNER, PROPERTY

TRW

TEL. NO.

MAILING ADDRESS

1761 W. Katella

CITY

Anaheim

☐ NEW BLDG.☒ EXIST BLDG.☐ NO SERV. CHARGE☐ RECONNECT OR RESEAL

NOTE: WHEN INCREASING SIZE OR RELOCATING METER/SERVICE CONTACT UTILITY DEPT. 999-5156.

NO.

METERS/SERVICE RESIDENTIAL @ 18.50

RESIDENTIAL SQUARE FEET @

GARAGE SQUARE FEET @ .01¢

POLE LIGHT STANDARDS W/FIXTURE

TEMP CONST. POLE

SUB POLES

SELF CONTAINED FACTORY WIRED UNIT

RESIDENTIAL APPLIANCE OUTLETS @ 3.00

MULTI-OUTLET ASSEMBLY (Wire Mold Bus Duct)

MISC.

OUTLETS @

FIXTURE @

COMM. METERS - MOTORS - GEN. XFORMER ETC.

UPTO INCLUDING 1HP/1KVA @ 3.00

2

UPTO INCLUDING 10HP/7.5KVA @ 7.50

15.00

2

UPTO INCLUDING 50HP/37KVA @ 15.00

30.00

UPTO INCLUDING 100HP/74KVA @ 30.00

2

OVER 100HP/74KVA @ 45.00

90.00

MTS/SVG UPTO INCLUDING 200AMP @ 18.50

MTS/SVG OVER 200 TO 1000AMP @ 37.50

MTS/SVG OVER 600V /1000A. @ 75.00

MISC.

MISC.

I have carefully read and examined the above application and know the same to be true and correct. All provisions of Laws and Ordinances covering this type of construction will be complied with whether specified herein or not. No person shall be employed in violation of the Labor Code of the State of California.

APPR. BY

TOTAL

ABOVE

ISSUING FEE

TOTAL FEE

135.00

15.00

150.00

When properly validated in this space and paid for this form constitutes a permit to do the work described hereon. The issuance of this permit does not authorize the violation of any state or local law.

10APR89 TOTAL

PERMIT

TRANSACTION

0

11250N

White-Permanent Green-Canary-Audit

Pink-Collections-Covered-File

SIGNATURE OF OWNER OR AUTHORIZED AGENT

BLDG 10

INSPECTION RECORD

ITEM	INSPECTOR	DATE
TEMPORARY POLE		
UNDER GROUND CONDUIT (ELEC.)		
ROUGH ELECTRICAL (WIRING)		
ELECTRICAL SERVICE		
ELECTRICAL FIXTURES		
ELECTRIC MOTORS		
CEILING HEAT		

CORRECTIONS OR PARTIAL INSPECTIONS

[illegible]

1761 W. Katella Avenue

New
BASE
CHICKSAPPLICATION FOR A
MECHANICAL PERMIT
(HEATING AIR CONDITIONING OR REFRIGERATION)

(714) 999-5161

BUILDING DIVISION - ANAHEIM, CALIF.

CITY LIC. NO.

13599-L

TEL. NO.

714-827-2722

STATE LIC. NO.

114040

CONTRACTOR

Southland Industries

MAILING ADDRESS

1661 E. 32nd Street, Long Beach CA 90805

OWNER

TEL. NO.

TRW Information Svcs Division

MAILING ADDRESS

505 City Parkway, West Orange CA 92668

DESCRIPTION OF INSTALLATION

NEW ☒ ADD'N ☐ ALTER. ☐ REPLACE ☐

QUAN	ITEM	FEE
	HEATING APPLIANCES INSTALLED, REPLACED OR RELOCATED	
	RESIDENTIAL AIR CIRCULATING OUTLETS HEATING OR COOLING	
	COMMERCIAL AIR DISTRIBUTION SYSTEM HEATING COOLING OR VENTILATION	
	EXHAUST SYSTEM ON SINGLE DUCT TO 300 CFM	
	COMMERCIAL HOOD OR EXHAUST TO 4000 CFM	
	COMMERCIAL HOOD OR EXHAUST OVER 4000 CFM	
	COMBUSTION PRODUCTS VENT (OTHER THAN CHIMNEY)	
	FACTORY BUILT OR METAL CHIMNEY	
2	APPLIANCE REGULATED BY THIS CODE BUT NOT SPECIFICALLY LISTED IN THIS SCHEDULE <i>electric line valve @ 5.00</i>	10.00
	COMPRESSOR OR BOILER TO 20 HP ABSORP. UNIT TO 500,000 BTU	
	COMPRESSOR OR BOILER - 21 TO 50 HP ABSORP. UNIT 500,001 TO 1,000,000 BTU	
2	COMPRESSOR OR BOILER OVER 50 HP ABSORP. UNIT OVER 1,000,000 BTU @ 24.00	48.00
	HEATING OR COOLING COIL (DIRECT EXPANSION OR HOT OR COLD WATER)	
	COOLING TOWER, EVAPORATIVE OR AIR COOLED CONDENSER	
	EVAPORATIVE COOLER (OTHER THAN PORTABLE)	
	WINDOW TYPE AIR CONDITIONER (BUILT IN) MAXIMUM 1 1/2 HP	
	GAS SYSTEM - 1 TO 5 OUTLETS	

I have carefully read and examined the above application and know the same to be true and correct. All provisions of Laws and Ordinances covering this type of construction will be complied with whether specified herein or not. No person shall be employed in violation of the Labor Code of the State of California.

APPR BY	PERMIT FEE	58.00
01	ISSUING FEE	10.00
	TOTAL FEE	68.00

When properly validated in this space and paid for this form constitutes a permit to do the work described hereon. The issuance of this permit does not authorize the violation of any state or local law.

02MAR89 TOTAL

\$68.00m

PERMIT

0

TRANSACTION

9586m

N

X

SIGNATURE OF OWNER OR AUTHORIZED AGENT

INSPECTION RECORD

ITEM	INSPECTOR	DATE
GROUND WORK		
GAS		
ROUGH HEATING		
ROUGH REFRIG. OR AIR COND.		
DUCTS		
FINAL HEATING		
FINAL REFRIG. OR AIR COND.		

CORRECTIONS & PARTIAL INSPECTIONS

[illegible]

64709

1761 W. Katella

APPLICATION FOR A

MECHANICAL PERMIT

(HEATING AIR CONDITIONING OR REFRIGERATION)

(714) 999-5161

BUILDING DIVISION - ANAHEIM, CALIF.

CITY LIC. NO.

13599-L

TEL. NO.

714-827-2722

STATE LIC. NO.

114040

CONTRACTOR

Southland Htg & Air Cond, Inc.

MAILING ADDRESS

1661 E. 32nd Street, Long Beach 90807

OWNER

TRW Information Systems

TEL. NO.

714-385-5415

MAILING ADDRESS

1761 W. Katella, Anaheim, CA 92804

DESCRIPTION OF INSTALLATION

NEW ☐ ADD'N ☐ ALTER. ☒ REPLACE ☒

QUAN	ITEM	FEE
1	HEATING APPLIANCES INSTALLED, REPLACED OR RELOCATED AH-9	5.00
	RESIDENTIAL AIR CIRCULATING OUTLETS HEATING OR COOLING	
4000	COMMERCIAL AIR DISTRIBUTION SYSTEM HEATING COOLING OR VENTILATION sq ft	24.00
	EXHAUST SYSTEM ON SINGLE DUCT TO 300 CFM	
	COMMERCIAL HOOD OR EXHAUST TO 4000 CFM	
	COMMERCIAL HOOD OR EXHAUST OVER 4000 CFM	
	COMBUSTION PRODUCTS VENT (OTHER THAN CHIMNEY)	
	FACTORY BUILT OR METAL CHIMNEY	
1	APPLIANCE REGULATED BY THIS CODE BUT NOT SPECIFICALLY LISTED IN THIS SCHEDULE humidifier	5.00
	COMPRESSOR OR BOILER TO 20 HP ABSORP. UNIT TO 500,000 BTU	
	COMPRESSOR OR BOILER - 21 TO 50 HP ABSORP. UNIT 500,001 TO 1,000,000 BTU	
	COMPRESSOR OR BOILER OVER 50 HP ABSORP. UNIT OVER 1,000,000 BTU	
1	HEATING OR COOLING COIL (DIRECT EXPANSION OR HOT OR COLD WATER)	4.00
	COOLING TOWER, EVAPORATIVE OR AIR COOLED CONDENSER	
	EVAPORATIVE COOLER (OTHER THAN PORTABLE)	
	WINDOW TYPE AIR CONDITIONER (BUILT IN) MAXIMUM 1 1/2 HP	
	GAS SYSTEM - 1 TO 5 OUTLETS	

I have carefully read and examined the above application and know the same to be true and correct. All provisions of Laws and Ordinances covering this type of construction will be complied with whether specified herein or not. No person shall be employed in violation of the Labor Code of the State of California.

APPROVED

PERMIT

FEE

38.00

ISSUING FEE

10.00

TOTAL FEE

48.00

When properly validated in this space and paid for this form constitutes a permit to do the work described hereon. The issuance of this permit does not authorize the violation of any state or local law.

26 JUN 86 TOTAL

\$48.00

PERMIT

0

TRANSACTION

72169

X

SIGNATURE OF OWNER OR AUTHORIZED AGENT

BLDG 13

PERMANENT

INSPECTION RECORD

ITEM	INSPECTOR	DATE
GROUND WORK		
GAS		
ROUGH HEATING		
ROUGH REFRIG. OR AIR COND.		
DUCTS		
FINAL HEATING		
FINAL REFRIG. OR AIR COND.		

CORRECTIONS & PARTIAL INSPECTIONS

[illegible]

1761 W. KATELLA
NUMBER STREET
PERMIT NUMBER 48470-48471 TYPE OF PERMIT ELECTRICAL

PUBLIC WORKS DEPARTMENT

To obtain this permit, the undersigned hereby files this application and agrees, certifies and declares:

That notice has been given me that this permit may be used only in compliance with the Anaheim Municipal Code, and all other applicable ordinances and laws.

That this permit does not allow occupancy, and that no occupancy is permitted, of the construction for which this permit is issued until it has been approved in writing by this office for occupancy after final inspection.

That this permit does not allow, and separate permits are required for, any plumbing, electrical, heating and air conditioning work.

That a double fee will be paid for any permit issued after any work thereby allowed has been commenced.

I agree that the city may enter upon the job premises at any reasonable time to inspect any work installed under this permit, and to otherwise act as and when required by the Anaheim Municipal Code.

LICENSED CONTRACTORS DECLARATION

I hereby affirm that I am licensed under provisions of Chapter 9 (commencing with Section 7000) of Division 3 of the Business and Professions Code, and my license is in full force and effect.

License Class C-10 Lic. Number 223896 Date 8-31-84
Contractor AMELCO ELECTRIC

OWNER-BUILDING DECLARATION

I hereby affirm that I am exempt from the Contractor's License Law for the following reason (Sec. 7031.5 Business and Professions Code: Any city or county which requires a permit to construct, alter, improve, demolish or repair any structure, prior to its issuance, also requires the applicant for such permit to file a signed statement that he is licensed pursuant to the provisions of the Contractor's License Law (Chapter 9) (commencing with Section 7000 of Division 3 of the Business and Professions Code) or that he is exempt therefrom and the basis for the alleged exemption. Any violation of Section 7031.5 by any applicant for a permit subjects the applicant to a civil penalty of not more than five hundred dollars (\$500).

☐ I, as owner of the property, or my employees with wages as their sole compensation, will do the work, and the structure is not intended or offered for sale (Sec. 7044 Business and Professions Code: The Contractor's License Law does not apply to an owner of property who builds or improves thereon, and who does such work himself or through his own employees, provided that such improvements are not intended or offered for sale. If, however, the building or improvement is sold within one year of completion, the owner-builder will have the burden of proving that he did not build or improve for the purpose of sale).

☐ I, as owner of the property, am exclusively contracting with licensed contractors to construct the project (Sec. 7044 Business and Professions Code: The Contractor's License Law does not apply to an owner of property who builds or improves thereon, and who contracts for such projects with a contractor(s) licensed pursuant to the Contractor's License Law).

☐ I am exempt under Sec. _____ B & PC for this reason: _____

Date _____ Owner _____

WORKERS' COMPENSATION DECLARATION

I hereby affirm that I have a certificate of consent to self-insure, or a certificate of Workers' Compensation Insurance, or a certified copy thereof (Sec. 3800 Lab. C) Policy No. CS 046-337 INDUSTRIAL COMPANY

Certified copy furnished. Date 10/1/84 Applicant M.A. Paulson

CERTIFICATE OF EXEMPTION FROM WORKERS' COMPENSATION INSURANCE

(This section need not be completed if the permit is for one hundred dollars (\$100) or less.) I certify that in the performance of the work for which this permit is issued, I shall not employ any person in any manner so as to become subject to the Worker's Compensation Laws of California.

Date _____ Applicant _____

NOTICE TO APPLICANT: If, after making this Certificate of Exemption, you should become subject to the Workers' Compensation provisions of the Labor Code, you must forthwith comply with such provisions or this permit shall be deemed revoked.

CONSTRUCTION LENDING AGENCY

I hereby affirm that there is a construction lending agency for the performance of the work for which this permit is issued (Sec. 3097 Civ. C):

Lender's Name NONE

Lender's Address _____

I certify that I have read this application and state that the above information is correct. I agree to comply with all city ordinances and state laws relating to building construction, and hereby authorize representatives of this city to enter upon the above mentioned property for inspection purposes.

THE PERMIT SHALL EXPIRE BY LIMITATION AND BECOME NULL AND VOID IF THIS WORK IS NOT COMMENCED OR COMMENCED AND SUSPENDED AFTER A PERIOD OF 120 DAYS. NEW PERMIT REQUIRED TO COMMENCE WORK.

AMELCO ELECTRIC
M.A. Paulson DATE 8-31-84

PRINT NAME OF APPLICANT

BY M.A. Paulson

OWNER-AGENT-BUILDER-OFFICER

1761 WEST KATELLA AVE.

APPLICATION FOR A
BUILDING PERMITPLANNING DEPT
BUILDING DIVISION
ANAHEIM, CALIF.

CONTRACTOR

THE P. L. MITCHELL CO.

TEL. NO.

92714/538-7405

MAILING ADDRESS

207 N. SHATTUCK PL. ORANGE, CA.

CITY LIC. NO.

O-66918

☒ ARCH.
☐ ENGR.

ABC-10

TEL. NO.

719/261-9000

MAILING ADDRESS

18002 SKY PARK CIR., IRVINE

STATE LIC. NO.

OWNER

TBW/ISO

TEL. NO.

MAILING ADDRESS

505 CITY PARKWAY WEST, 7TH FL., ORANGE, 92668

PRESENT

BUILDING USE COMMERCIAL DATA PROCESSING

PROPOSED

BUILDING USE SAME AS ABOVE

DESCRIPTION OF WORK

NEW ☐ADD'N ☐ALTER. ☒REPAIR ☐DEMOLISH ☐GARAGE
AREA

SQ. FT.

NO. OF
STORIESNO. OF DWELLING
UNITSFLOOR
AREA☐ INCREASE
☐ DECREASE

SQ. FT.

DESCRIBE WORK
TO BE DONERELOCATE INTERIOR
PARTITIONS

VALUATION

NOTE: Include Labor, Mat.,
Wiring, Plumb., Heat, Etc.\$ 6,000⁰⁰

LEGAL DESCRIPTION:

NE KATELLA & HUMOR DR
LOT 12 OF TRACT #325P

SEC. MAP

50

FIRE
ZONEOCCU-
PANCY

B-2

TYPE
CONST.

N

CENSUS CODE

437

ENGINEERING

OFF SITE
IMPROVEMENTS:

DEDICATION:

STREET IMPROVEMENT PLAN:

BOND:

SEWER ASSESSMENT:

REVIEWED
BY

PUB. SERVICE

PLAN CHECK FEE

36.73

FIRE

PERMIT FEE

56.50

HEALTH

STATE TAX

.50

SANITATION

MICROFILM FEE

PERM. PLAN ☐WITH PLAN ☐W/OUT PLAN ☐

APP. BY

JL

TOTAL FEE

\$ 93.73

When properly validated in this space and paid for this form constitutes a permit to do the work described hereon. The issuance of this permit does not authorize the violation of any state or local law.

23SEP85 TOTAL

\$93.73N

PERMIT

0

TRANSACTION

62161N

I have carefully read and examined the above application and know the same to be true and correct. All provisions of Laws and Ordinances covering this type of construction will be complied with whether specified herein or not. No person shall be employed in violation of the Labor Code of the State of California.

BLDG9

SIGNATURE OF OWNER OR AUTHORIZED AGENT

PERMANENT

FRONT	L. SIDE	R. SIDE	REAR
FOUNDATION		INSPECTOR	DATE
FRAMING		ACB	9-23-85
PLASTER			

[illegible]

FINAL ELEC.		HEALTH DEPT. REQUIREMENTS	
FINAL PLUMBING		SUB CONTRACTORS LIST	
FINAL A.C.		STREET LIGHTS	
ZONING REQUIREMENTS			
ENGINEERING REQUIREMENTS			
SANITATION REQUIREMENTS		FINAL BUILDING INSP.	
FIRE DEPT. REQUIREMENTS			

51

DATE _____

IIA

1765 W. KATELLA AVE.

APPLICATION FOR A
BUILDING PERMITPLANNING DEPT
BUILDING DIVISION
ANAHEIM, CALIF.

758-0044

CONTRACTOR SHELDON-STEVENSON	TEL. NO. 818 574-6006
MAILING ADDRESS 5517 N. Park Arcadia Calif.	CITY LIC. NO. 090264
<input checked="" type="checkbox"/> ARCHT <input type="checkbox"/> ENGR THE AUSTIN CO.	TEL. NO. 752-9500
MAILING ADDRESS 1800 VAN KARMAN IRVINE	STATE LIC. NO. 385-7750
TRW INFO. SYSTEMS	TEL. NO.
MAILING ADDRESS 505 CITY PARKWAY WEST, ORANGE	
PARENT BUILDING USE OFFICE / COMPUTER	
PROPOSED BUILDING USE OFFICE / COMPUTER	

DESCRIPTION OF WORK

NEW <input type="checkbox"/>	ADD'N <input type="checkbox"/>	ALTER <input checked="" type="checkbox"/>	REPAIR <input type="checkbox"/>	DEMOLISH <input type="checkbox"/>
GARAGE AREA 0	SO. FT.	NO. OF STORIES 1	NO. OF DWELLING UNITS 0	
FLOOR AREA <input type="checkbox"/> INCREASE <input checked="" type="checkbox"/> DECREASE		BASEMENT		SO. FT.

DESCRIBE WORK
TO BE DONERENOVATE OFFICE FOR
COMPUTER EQUIP.

VALUATION

NOTE: Include Labor, Mat.,
Wiring, Plumb., Heat, Etc.

\$ 150,000.00

LEGAL DESCRIPTION: NE KATELLA & HUMOR DR.		SEC. MAP 50
LOT 12 OF TRACT 3258		CENSUS CODE 437
ZONE	OCCU- PANCY B-2	TYPE CONST.
ENGINEERING	OFF SITE IMPROVEMENTS:	DEDICATION:
STREET IMPROVEMENT PLAN:		BOND:
SEWER ASSESSMENT:		REVIEWED BY
PUB. SERVICE		PLAN CHECK FEE
FIRE		PERMIT FEE
HEALTH		STATE TAX C-2
SANITATION		MICROFILM FEE
PERM. PLAN WITH PLAN WITHOUT PLAN	<input checked="" type="checkbox"/> <input checked="" type="checkbox"/> <input type="checkbox"/>	APP. BY CL
TOTAL FEE		850.00

When properly validated in this space and paid for this form constitutes a permit to do the work described hereon. The issuance of this permit does not authorize the violation of any state or local law.

1112288 TOTAL

\$850.00N

PERMIT

0 TI

TRANSACTION

6281N

I have carefully read and examined the above application and know the same to be true and correct. All provisions of Laws and Ordinances covering this type of construction will be complied with whether specified herein or not. No person shall be employed in violation of the Labor Code of the State of California.

BLDG9

SIGNATURE OF OWNER OR AUTHORIZED AGENT

PERMANENT

FRONT L. SIDE R. SIDE REAR

FOUNDATION	INSPECTOR GLO	DATE 12-9-08
FRAMING	2/12/09	12-13-08
PLASTER		

[illegible]

FINAL ELEC.		HEALTH DEPT. REQUIREMENTS	
FINAL PLUMBING		SUB CONTRACTORS LIST	
FINAL A.C.		STREET LIGHTS	
ZONING REQUIREMENTS			
ENGINEERING REQUIREMENTS			
SANITATION REQUIREMENTS		FINAL BUILDING INSP	
FIRE DEPT. REQUIREMENTS		G.A.O. 5-2-89	

DATE _____

E3043

JOB ADDRESS - BLDG. OR SUITE NO.

1761 W. KATELLA

APPLICATION FOR AN

ELECTRIC PERMIT

(714) 999-5161

BUILDING DIVISION - ANAHEIM, CALIF.

CONTRACTOR

AMELCO ELECTRIC

LIC. NO.

143160 +

TEL. NO. 714

778-2324

MAILING ADDRESS

314 S. BROOKHURST #204

STATE LIC. NO.

273896

CITY

ANAHEIM

OWNER, PROPERTY

TRW

TEL. NO. 714

385-5415 +

MAILING ADDRESS

1765 W. KATELLA

CITY

ANAHEIM

☐ NEW BLDG.☒ EXIST. BLDG.☐ NO SERV. CHARGE☐ RECONNECT OR RESEAL

NOTE: WHEN INCREASING SIZE OR RELOCATING METER/SERVICE CONTACT UTILITY DEPT. 999-5156.

NO.		
	METERS/SERVICE RESIDENTIAL @ 18.50	
	RESIDENTIAL SQUARE FEET @	
	GARAGE SQUARE FEET @ .01¢	
	POLE LIGHT STANDARDS W/FIXTURE	
	TEMP CONST. POLE	SUB POLES
	SELF CONTAINED FACTORY WIRED UNIT	
	RESIDENTIAL APPLIANCE OUTLETS @ 3.00	
	MULTI-OUTLET ASSEMBLY (Wire Mold Bus Duct)	
20	OUTLETS @ .75/FIXTURE @ .75	30.00
97	OUTLETS @ .45 /FIXTURE @ .45	76.95
	COMM. METERS - MOTORS - GEN. XFORMER ETC.	
	UPTO INCLUDING 1HP/1KVA @ 3.00	
	UPTO INCLUDING 10HP/7.5KVA @ 7.50	
	UPTO INCLUDING 50HP/37KVA @ 15.00	
	UPTO INCLUDING 100HP/74KVA @ 30.00	
1	OVER 100HP/74KVA @ 45.00	45.00
	MTS/SVG UPTO INCLUDING 200AMP @ 18.50	
1	MTS/SVG OVER 200 TO 1000AMP @ 37.50	37.50
	MTS/SVG OVER 600V /1000A. @ 75.00	
	MISC.	
	MISC.	

I have carefully read and examined the above application and know the same to be true and correct. All provisions of Laws and Ordinances covering this type of construction will be complied with whether specified herein or not. No person shall be employed in violation of the Labor Code of the State of California.

APPR. BY

TOTAL ABOVE

189.45

ISSUING FEE

15.00

TOTAL FEE

204.45

When properly validated in this space and paid for this form constitutes a permit to do the work described hereon. The issuance of this permit does not authorize the violation of any state or local law.

01DEC88 TOTAL
PERMIT
TRANSACTION

White-Permanent Green-Permittee Canary-Audit
Pink-Collection Agency-File

\$204.45N

0
6624N

N

SIGNATURE OF OWNER OR AUTHORIZED AGENT

BLDG 10

15

ITEM	INSPECTOR	DATE
TEMPORARY POLE		
UNDER GROUND CONDUIT (ELEC.)		
ROUGH ELECTRICAL (WIRING)		
ELECTRICAL SERVICE		
ELECTRICAL FIXTURES		
ELECTRIC MOTORS		
CEILING HEAT		

CORRECTIONS OR PARTIAL INSPECTIONS

[illegible]

1761 W. Katella

APPLICATION FOR AN

(714) 999-5161

ELECTRIC PERMIT

BUILDING DIVISION - ANAHEIM, CALIF.

CITY LIC. NO.

T-43160

CONTRACTOR

TEL. NO.

Amelco Electric

714-778-2324

MAILING ADDRESS

STATE LIC. NO.

800 S. Brookhurst

273896

CITY

Anaheim

OWNER

TEL. NO.

TRW

714-385-7026

MAILING ADDRESS

505 City Parkway West, Orange

☐ NEW BLDG.
 ☒ EXIST. BLDG.
 ☐ NO SERV. CHARGE
 ☐ RECONNECT OR RESEAL

NOTE! TOTALS SHOWN BELOW MUST BE SUBMITTED IN DIAGRAM ON SEPARATE WORK SHEET.

NO.

EACH

OUTLETS AND SWITCHES @

LIGHTING FIXTURES @

TEMPORARY POWER POLES @

(GENERATORS, MOTORS, TRANSFORMERS OTHER)

2	500KVA	@ 30.00 EA.	60.00
		@ EA.	
		@ EA.	

SUB TOTAL

60.00

NO.	ITEM	EACH
	SELF-CONTAINED FACTORY WIRED APPROVED UNIT	
	SERVICE	
	SIGNS	NO. TRANSFORMERS #
		NO. LAMPS #
	RESIDENTIAL Square Feet	
	GARAGE Square Feet	
1	MISC. 1600 PARALLELING UNIT	
1	1600A SWBD	15.00 15.00

I have carefully read and examined the above application and know the same to be true and correct. All provisions of Laws and Ordinances covering this type of construction will be complied with whether specified herein or not. No person shall be employed in violation of the Labor Code of the State of California.

APPR. BY

TOTAL ABOVE

75.00

ISSUING FEE

10.00

TOTAL FEE

85.00

When properly validated in this space and paid for this form constitutes a permit to do the work described hereon. The issuance of this permit does not authorize the violation of any state or local law.

11DEC86 TOTAL

\$85.00N

PERMIT

TRANSACTION (78260N)

SIGNATURE OF OWNER OR AUTHORIZED AGENT

BLDG 10

PERMANENT

INSPECTION RECORD

ITEM	INSPECTOR	DATE
TEMPORARY POLE		
UNDER GROUND CONDUIT (ELEC.)		
ROUGH ELECTRICAL (WIRING)		
ELECTRICAL SERVICE		
ELECTRICAL FIXTURES		
ELECTRIC MOTORS		
CEILING HEAT		

CORRECTIONS OR PARTIAL INSPECTIONS

[illegible]

1761 W. Katella

APPLICATION FOR AN

(714) 999-5161

ELECTRIC PERMIT

BUILDING DIVISION - ANAHEIM, CALIF.

CITY LIC. NO.

1-43160L

CONTRACTOR

TEL. NO.

Amelco Electric

778-2324

MAILING ADDRESS

STATE LIC. NO.

800 S. Brookhurst

273896

CITY

Anaheim

OWNER

TEL. NO.

TRW, Inc.

937-2710

MAILING ADDRESS

505 City Parkway West Orange, Ca 92668
☐ NEW BLDG.
 ☒ EXIST. BLDG.
 ☐ NO SERV. CHARGE
 ☐ RECONNECT OR RESEAL

NOTE! TOTALS SHOWN BELOW MUST BE SUBMITTED IN DIAGRAM ON SEPARATE WORK SHEET.

NO.		20@	EACH	8.00
25	OUTLETS AND SWITCHES	5@	@.20	1.00
24	LIGHTING FIXTURES	20@	@.40	8.00
		4@	@.20	.80

TEMPORARY POWER POLES @

(GENERATORS, MOTORS, TRANSFORMERS OTHER)

1	225KVA	@ 30.00 EA.	30.00
1	800A Panel	@ 10.00 EA.	10.00
		@ EA.	

SUB TOTAL

NO.	ITEM	EACH
	SELF-CONTAINED FACTORY WIRED APPROVED UNIT	
	SERVICE	
	SIGNS	
	NO. TRANSFORMERS	
	NO. LAMPS	
	RESIDENTIAL Square Feet	
	GARAGE Square Feet	
	MISC.	

I have carefully read and examined the above application and know the same to be true and correct. All provisions of Laws and Ordinances covering this type of construction will be complied with whether specified herein or not. No person shall be employed in violation of the Labor Code of the State of California.

APPR. BY

TOTAL ABOVE

57.80

ISSUING FEE

10.00

TOTAL FEE

67.80

When properly validated in this space and paid for this form constitutes a permit to do the work described hereon. The issuance of this permit does not authorize the violation of any state or local law.

12SEP84 TOTAL

\$67.80

PERMIT

TRANSACTION

48782



SIGNATURE OF OWNER OR AUTHORIZED AGENT

BLDG 10

PERMANENT

INSPECTION RECORD

ITEM	INSPECTOR	DATE
TEMPORARY POLE		
UNDER GROUND CONDUIT (ELEC.)		
ROUGH ELECTRICAL (WIRING)		
ELECTRICAL SERVICE		
ELECTRICAL FIXTURES		
ELECTRIC MOTORS		
CEILING HEAT		

CORRECTIONS OR PARTIAL INSPECTIONS

[illegible]

1761 West Katella Avenue, Anaheim

APPLICATION FOR A
BUILDING PERMITPLANNING DEPT.
BUILDING DIVISION
ANAHEIM, CALIF.CONTRACTOR
SCOTT E. CAMPBELL COMPANYTEL. NO.
(213) 651-4040

MAILING ADDRESS

7673 Melrose Ave., Los Angeles

CITY LIC. NO.

☐ ARCH.
☐ ENGR.

TEL. NO.

MAILING ADDRESS

STATE LIC. NO.
160206

OWNER

TRW DATA CTR. - Project 1

TEL. NO.

JD 9176

MAILING ADDRESS

1761 West Katella Avenue, Anaheim

PRESENT
BUILDING USE

Office

PROPOSED
BUILDING USE

DESCRIPTION OF WORK

NEW ☐ ADD'N ☐ ALTER ☐ REPAIR ☐ DEMOLISH ☐GARAGE
AREA

SQ. FT.

NO. OF
STORIESNO. OF DWELLING
UNITSFLOOR
AREA☐ INCREASE
☐ DECREASE

SQ. FT.

DESCRIBE WORK
TO BE DONE

Install (70) sprinkler heads

VALUATION

NOTE: Include Labor, Mat.,
Wiring, Plumb., Heat, Etc.

\$ 10,000.00

LEGAL DESCRIPTION

NEC HUMOR DR.
LOT 12, TR. 3258

SEC. MAP

50

CENSUS CODE

437

ZONE

OCCU-
PANCYTYPE
CONST.

ENGINEERING

OFF SITE
IMPROVEMENTS:

DEDICATION:

STREET IMPROVEMENT PLAN:

BOND:

SEWER ASSESSMENT:

REVIEWED
BY

PUB. SERVICE

PLAN CHECK FEE

76.05

FIRE

PERMIT FEE

117.00

HEALTH

STATE TAX

1.50

SANITATION

MICROFILM FEE

PERM. PLAN

☐

WITH PLAN

☒

WITHOUT PLAN

☐

TOTAL FEE

194.55

When properly validated in this space and paid for this form constitutes a permit to do the work described hereon. The issuance of this permit does not authorize the violation of any state or local law.

19DEC88 TOTAL

\$194.55N

PERMIT

O E/S

TRANSACTION

7184N

BLDG # 6000

I have carefully read and examined the above application and know the same to be true and correct. All provisions of Laws and Ordinances covering this type of construction will be complied with whether specified herein or not. No person shall be employed in violation of the Labor Code of the State of California.

BLDG9

SIGNATURE OF OWNER OR AUTHORIZED AGENT

PERMANENT

1761 W. KATELLA

APPLICATION FOR A
MECHANICAL PERMIT
 (HEATING AIR CONDITIONING OR REFRIGERATION)
 (714) 999-5161
 BUILDING DIVISION - ANAHEIM, CALIF.

CITY LIC. NO.

10-617064

TEL. NO.

(714) 941-2233

STATE LIC. NO.

144931

CONTRACTOR

KEY AIR CONDITIONING Co.

MAILING ADDRESS

10905 LAUREL AVE., SANTA FE SPRINGS

OWNER

TRW

TEL. NO.

MAILING ADDRESS

1761 W. KATELLA, ANAHEIM

DESCRIPTION OF INSTALLATION

NEW ☒ ADD'N ☐ ALTER. ☐ REPLACE ☐

QUANTITY	ITEM	FEE
2	HEATING APPLIANCES INSTALLED, REPLACED OR RELOCATED	10.00
	RESIDENTIAL AIR CIRCULATING OUTLETS HEATING OR COOLING	
3	COMMERCIAL AIR DISTRIBUTION SYSTEM HEATING COOLING OR VENTILATION 2723 FT ²	18.00
1	EXHAUST SYSTEM ON SINGLE DUCT TO 300 CFM 6000 CFM	
	COMMERCIAL HOOD OR EXHAUST TO 4000 CFM	
	COMMERCIAL HOOD OR EXHAUST OVER 4000 CFM	
	COMBUSTION PRODUCTS VENT (OTHER THAN CHIMNEY)	
	FACTORY BUILT OR METAL CHIMNEY	
	APPLIANCE REGULATED BY THIS CODE BUT NOT SPECIFICALLY LISTED IN THIS SCHEDULE	
2	COMPRESSOR OR BOILER TO 20 HP ABSORP. UNIT TO 500,000 BTU	15.00
1	COMPRESSOR OR BOILER - 21 TO 50 HP ABSORP. UNIT 500,001 TO 1,000,000 BTU	
	COMPRESSOR OR BOILER OVER 50 HP ABSORP. UNIT OVER 1,000,000 BTU	
	HEATING OR COOLING COIL (DIRECT EXPANSION OR HOT OR COLD WATER)	
1	COOLING TOWER, EVAPORATIVE OR AIR COOLED CONDENSER	
	EVAPORATIVE COOLER (OTHER THAN PORTABLE)	
	WINDOW TYPE AIR CONDITIONER (BUILT IN) MAXIMUM 1 1/2 HP	
	GAS SYSTEM - 1 TO 5 OUTLETS	

I have carefully read and examined the above application and know the same to be true and correct. All provisions of Laws and Ordinances covering this type of construction will be complied with whether specified herein or not. No person shall be employed in violation of the Labor Code of the State of California.

APPR.
BYPERMIT
FEE

ISSUING FEE

TOTAL FEE

43.00

10.00

53.00

When properly validated in this space and paid for this form constitutes a permit to do the work described hereon. The issuance of this permit does not authorize the violation of any state or local law.

30MAY89 TOTAL

\$53.00N

PERMIT

TRANSACTION 13512N

Larry Stihl
 SIGNATURE OF OWNER OR AUTHORIZED AGENT

INSPECTION RECORD

ITEM	INSPECTOR	DATE
GROUND WORK		
GAS		
ROUGH HEATING		
ROUGH REFRIG. OR AIR COND.		
DUCTS		
FINAL HEATING		
FINAL REFRIG. OR AIR COND.		

CORRECTIONS & PARTIAL INSPECTIONS

[illegible]

1761 W. KATELLA AVE.

APPLICATION FOR A
BUILDING PERMITPLANNING DEPT
BUILDING DIVISION
ANAHEIM, CALIF.

CONTRACTOR ADVANCE FIRE PROTECTION CO.		TEL. NO. 741-526-2231
MAILING ADDRESS 145 W. LINSBERT ROAD		CITY LIC. NO. 023242
<input type="checkbox"/> ARCH. <input type="checkbox"/> ENGR.		TEL. NO.
MAILING ADDRESS		STATE LIC. NO.
OWNER TRW		TEL. NO.
MAILING ADDRESS 1761 W. KATELLA AVE.		
PRESENT BUILDING USE		
PROPOSED BUILDING USE BACK-UP POWER BLDG.		

DESCRIPTION OF WORK

NEW <input checked="" type="checkbox"/>	ADD'N <input type="checkbox"/>	ALTER. <input type="checkbox"/>	REPAIR <input type="checkbox"/>	DEMOLISH <input type="checkbox"/>
GARAGE AREA	SQ. FT.	NO. OF STORIES	NO. OF DWELLING UNITS	
FLOOR AREA	<input type="checkbox"/> INCREASE <input type="checkbox"/> DECREASE		SQ. FT.	

DESCRIBE WORK
TO BE DONE**INSTALL AUTO FIRE SPRINKS
(UNDERGROUND ONLY)**

VALUATION

NOTE: include Labor, Mat.,
Wiring, Plumb., Heat, Etc.\$ **6500-**

LEGAL DESCRIPTION: NE KATELLA & HUMOR RD LOT 12 OF TR. 3258.		SEC. MAP 50
		CENSUS CODE 437
ZONE	OCCU- PANCY	TYPE CONST
ENGINEERING	OFF SITE IMPROVEMENTS:	DEDICATION:
STREET IMPROVEMENT PLAN:		BOND:
SEWER ASSESSMENT:		REVIEWED BY
PUB. SERVICE		PLAN CHECK FEE 58.50
FIRE		PERMIT FEE 70.00
HEALTH		STATE TAX C-2 1.05
SANITATION		MICROFILM FEE 1.00
PERM. PLAN <input type="checkbox"/>	APPR BY chi	TOTAL FEE 150.55
WITH PLAN <input checked="" type="checkbox"/>		
W/OUT PLAN <input type="checkbox"/>		

When properly validated in this space and paid for this form constitutes a permit to do the work described hereon. The issuance of this permit does not authorize the violation of any state or local law.

02 JUN 89 TOTAL \$150.55
PERMIT 0 FIRESPR. UNDERGR.
TRANSACTION 13754N

I have carefully read and examined the above application and know the same to be true and correct. All provisions of Laws and Ordinances covering this type of construction will be complied with whether specified herein or not. No person shall be employed in violation of the Labor Code of the State of California.

Erin Calhoun
 SIGNATURE OF OWNER OR AUTHORIZED AGENT

BLDG9

PERMANENT

SET BACKS

FRONT

L. SIDE

R. SIDE

REAR

FOUNDATION

INSPECTOR

DATE

FRAMING

PLASTER

MISC. INSPECTION

DATE

FINAL
ELEC

HEALTH DEPT.
REQUIREMENTS

FINAL
PLUMBING

SUB CONTRACTORS
LIST

FINAL
A.C.

STREET
LIGHTS

ZONING
REQUIREMENTS

ENGINEERING
REQUIREMENTS

SANITATION
REQUIREMENTS

FIRE DEPT.
REQUIREMENTS

FINAL BUILDING INSP

RCB 8-10-89

BY

DATE

JOB ADDRESS - BLDG. OR SUITE NO.

1761 W. Katella

APPLICATION FOR AN

(714) 999-5151

ELECTRIC PERMIT

BUILDING DIVISION - ANAHEIM, CALIF.

CITY LIC. NO.

I-43160

CONTRACTOR

Amelco electric

TEL. NO.

714
778-2324

MAILING ADDRESS

314 S. Brookhurst # 204

STATE LIC. NO.

CITY

Anaheim

OWNER, PROPERTY

TRW

TEL. NO.

714
385-5415

MAILING ADDRESS

CITY

505 City Parkway West

Orange

☐ NEW BLDG.☒ EXIST. BLDG.☐ NO SERV. CHARGE☐ RECONNECT OR RESEAL**NOTE:** WHEN INCREASING SIZE OR RELOCATING METER/SERVICE CONTACT UTILITY DEPT. 999-5156.

NO.		
	METERS/SERVICE RESIDENTIAL @ 18.50	
	RESIDENTIAL SQUARE FEET @	
	GARAGE SQUARE FEET @ .01¢	
	POLE LIGHT STANDARDS W/FIXTURE	
	TEMP CONST. POLE	SUB POLES
	SELF CONTAINED FACTORY WIRED UNIT	
	RESIDENTIAL APPLIANCE OUTLETS @ 3.00	
	MULTI-OUTLET ASSEMBLY (Wire Mold Bus Duct)	
	MISC. 20@ .75	20@ .75 30.00
	OUTLETS @ 43@ .45	FIXTURE @ 86@ .45 58.05
	COMM. METERS - MOTORS - GEN. XFORMER ETC.	
	UPTO INCLUDING 1HP/1KVA @ 3.00	
	UPTO INCLUDING 10HP/7.5KVA @ 7.50	
	UPTO INCLUDING 50HP/37KVA @ 15.00	
	UPTO INCLUDING 100HP/74KVA @ 30.00	
1	OVER 100HP/74KVA @ 45.00	45.00
	MTS/SVG UPTO INCLUDING 200AMP @ 18.50	
3	MTS/SVG OVER 200 TO 1000AMP @ 37.50	112.50
2	MTS/SVG OVER 600V /1000A. @ 75.00	150.00
	MISC.	
	MISC.	

I have carefully read and examined the above application and know the same to be true and correct. All provisions of Laws and Ordinances covering this type of construction will be complied with whether specified herein or not. No person shall be employed in violation of the Labor Code of the State of California.

APPR. BY

TOTAL ABOVE

395.55

ISSUING FEE

15.00

TOTAL FEE

410.55

When properly validated in this space and paid for this form constitutes a permit to do the work described hereon. The issuance of this permit does not authorize the violation of any state or local law.

White-Permanent Green-Permittee Canary-Audit
Pink-Collection of Fees and Fee

13DEC88 TOTAL
PERMIT
TRANSACTION

0

6991M

\$410.55

SIGNATURE OF OWNER OR AUTHORIZED AGENT

BLDG 10

INSPECTION RECORD

ITEM	INSPECTOR	DATE
TEMPORARY POLE		
UNDER GROUND CONDUIT (ELEC.)		
ROUGH ELECTRICAL (WIRING)		
ELECTRICAL SERVICE		
ELECTRICAL FIXTURES		
ELECTRIC MOTORS		
CEILING HEAT		

CORRECTIONS OR PARTIAL INSPECTIONS

[illegible]

1761 W. Katella

AVENUE

APPLICATION FOR A
BUILDING PERMITPLANNING DEPT
BUILDING DIVISION
ANAHEIM, CALIF.

CONTRACTOR

Amelco Electric

TEL. NO.

714-778-2324

MAILING ADDRESS

800 S. Brookhurst

CITY LIC. NO.

I-43160

☐ ARCH.
☒ ENGR.

Orville Paulson

TEL. NO.

818-963-5513

MAILING ADDRESS

118 W. Bennett Glendora

STATE LIC. NO.

S-1608

OWNER

TRW

TEL. NO.

714-385-7026

MAILING ADDRESS

505 City Parkway West, Orange

PRESENT

BUILDING USE Commercial

PROPOSED

BUILDING USE

DESCRIPTION OF WORK

NEW ☐ ADD'N ☐ ALTER. ☒ REPAIR ☐ DEMOLISH ☐GARAGE
AREA

SQ. FT.

NO. OF
STORIESNO. OF DWELLING
UNITSFLOOR
AREA☐ INCREASE
☐ DECREASE

SQ. FT.

DESCRIBE WORK
TO BE DONECutout slab floor, pour
new concrete equip. pad

VALUATION

NOTE: Include Labor, Mat.,
Wiring, Plumb., Heat, Etc.

\$3,000.

LEGAL DESCRIPTION:

LOT 12 TR 3258

N.E. CORNER KATELLA & HUMOR

SEC. MAP

50

CENSUS CODE

437

FIRE
ZONEOCCU-
PANCY

B-2

TYPE
CONST

ENGINEERING

OFF SITE
IMPROVEMENTS:

DEDICATION:

STREET IMPROVEMENT PLAN:

BOND:

SEWER ASSESSMENT:

REVIEWED
BY

PUB. SERVICE

PLAN CHECK FEE

FIRE

PERMIT FEE

HEALTH

STATE TAX

SANITATION

MICROFILM FEE

PERM. PLAN

☐

APP. BY

WITH PLAN

☒

LT

TOTAL FEE

W/OUT PLAN

☐

TOTAL FEE

40.50

When properly validated in this space and paid for this form constitutes a permit to do the work described hereon. The issuance of this permit does not authorize the violation of any state or local law.

11DEC26 TOTAL

\$40.50N

PERMIT
TRANSACTION

0

(78259N)

I have carefully read and examined the above application and know the same to be true and correct. All provisions of Laws and Ordinances covering this type of construction will be complied with whether specified herein or not. No person shall be employed in violation of the Labor Code of the State of California.

BLDG9

SIGNATURE OF OWNER OR AUTHORIZED AGENT

PERMANENT

SET BACKS

FRONT

L. SIDE

R. SIDE

REAR

FOUNDATION

INSPECTOR

DATE

FRAMING

PLASTER

MISC. INSPECTION

DATE

FINAL
ELEC.

HEALTH DEPT.
REQUIREMENTS

FINAL
PLUMBING

SUB CONTRACTORS
LIST

FINAL
A.C.

STREET
LIGHTS

ZONING
REQUIREMENTS

ENGINEERING
REQUIREMENTS

SANITATION
REQUIREMENTS

FIRE DEPT
REQUIREMENTS

FINAL BUILDING INS.

BY

DATE

17-13-87



SERIES 5500 SF CURTAIN FIRE DAMPER

PREFCO SERIES 5500 SF
1 1/2 HOUR RATED FOR USE IN 1 HOUR OR 2 HOUR PARTITIONS
 UNDERWRITERS LABORATORIES FILE #R 6189
 CALIFORNIA STATE FIRE MARSHAL FILE #3225-368:4

NON-SLEEVED UNITS
BLADE WIDTH AVAILABLE:
3" STD. (OR 5" OPTIONAL)



LISTED PRODUCT

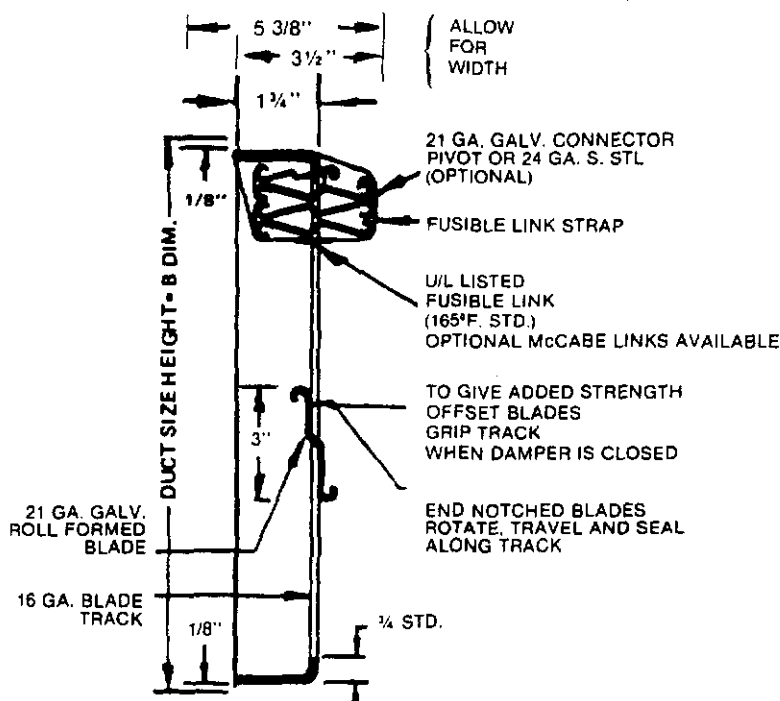

**SF 3" BLADE
VERTICAL MOUNT**
 A & B DIMENSIONS REDUCED 1/4"

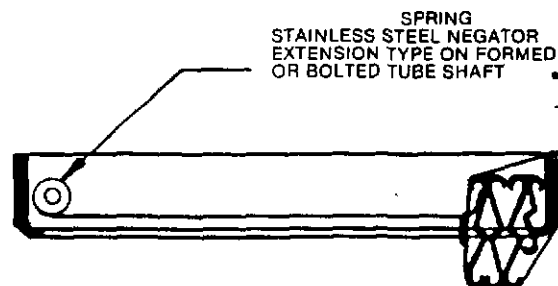

HORIZONTAL MOUNT (U.L. ONLY)

TYPICAL SLEEVED UNITS

COMPLETE INSTALLATION INSTRUCTIONS PROVIDED WITH ORDER
 SUGGESTED CLEARANCE BETWEEN SLEEVE AND MASONRY
 OPENINGS 7/8" FOR EA. DAMPER WIDTH AND HEIGHT FOR EXPANSION

STYLE A
 ENTIRE UNIT MOUNTED
 WITHIN INSIDE
 DUCT DIMENSION

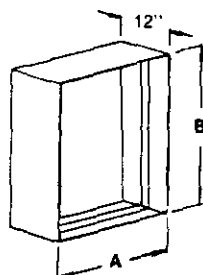

STYLE B
 FOLDED BLADES CAPPED TO
 FACILITATE REMOVAL OF BLADES
 FROM AIR STREAM

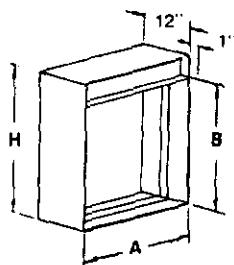

STYLE C

C-CR-CO FOR HIGH VELOCITY WITH BLADES AND FRAME REMOVED FROM
 AIR STREAM (IN ACCORDANCE WITH UL) FOR 100% FREE AREA
 STANDARD UNIT CENTERED IN SLEEVE BY FACTORY

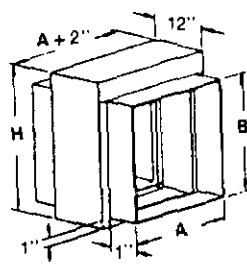

STYLE CR

C-CR-CO FOR HIGH VELOCITY WITH BLADES AND FRAME REMOVED FROM
 AIR STREAM (IN ACCORDANCE WITH UL) FOR 100% FREE AREA
 STANDARD UNIT CENTERED IN SLEEVE BY FACTORY

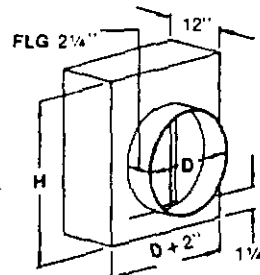

STYLE CO

C-CR-CO FOR HIGH VELOCITY WITH BLADES AND FRAME REMOVED FROM
 AIR STREAM (IN ACCORDANCE WITH UL) FOR 100% FREE AREA
 STANDARD UNIT CENTERED IN SLEEVE BY FACTORY

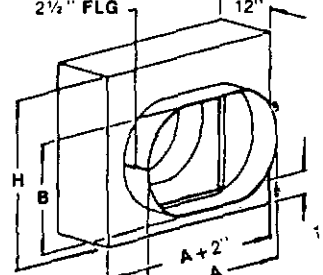

A & B ARE DUCT DIMENSIONS D IS DUCT DIAMETER
 H IS OVERALL HEIGHT

NOTE: STD. SLEEVE IS 12" WIDE, 20 GA. GALVANIZED STEEL. SLEEVE O.D. IS DUCT SIZE.
 OPTIONAL SLEEVE LENGTHS AND GAUGES AVAILABLE.



DESIGNERS • ENGINEERS • BUILDERS

18800 VON KARMAN AVENUE
IRVINE, CALIFORNIA 92715
TELEPHONE: 714/752-9500
TELEX: 910 • 595 • 2571

April 11, 1989

Mr. John B. Quan
Plan Check Supervisor
City of Anaheim
Building Division
P.O. Box 3222
Anaheim, California 92803

Dear Mr. Quan:

Subject: TRW UPS & Stand-By Generation Facility
Anaheim, California
Austin's Work Order #88-6586

As per your request we are transmitting the Certificate of Compliance from the Anaheim City School District certifying that the School Facility Fees have been paid in compliance with Government Code Section 53080 and 65995.

The subject fees are in support of Plan Check No. 2-6 for the TRW Facility located at 1761 W. Katella Avenue, California.

Joseph T. Boyle
Project Manager

JTB:lzf

10905

CERTIFICATE OF COMPLIANCE
PAYMENT OF SCHOOL FACILITY FEES

ANAHEIM CITY SCHOOL DISTRICT

DEVELOPER/APPLICANT The Austin Company

ADDRESS 18800 Van Harman Ave - Irvine 92713

TELEPHONE NUMBER (714) 752-9500

LOCATION OF PROJECT 1761 W Katella - Anaheim

TYPE OF PROJECT UPS — Industrial

Number of square feet
of Commercial and
Industrial Space

2700 X .25

TOTAL 675⁰⁰

Number of square feet
of Residential Space

 X 1.50

TOTAL

This above representations as to square footage are true. Developer/
Applicant agrees that if it is later determined that such representations
are not true then this certificate shall automatically terminate and the
the appropriate City/County shall be notified.

J. T. Boyle
DEVELOPER/APPLICANT

This certifies that the above named Developer/Applicant has paid school
facility fees in compliance with Government Code Section 53080 and 65995.

3-31-89
DATE

Jan Edlund
ANAHEIM UNION HIGH SCHOOL DIST.

AMOUNT TO ANAHEIM CITY SCHOOL DISTRICT

\$ 337.50

AMOUNT TO ANAHEIM UNION HIGH SCHOOL DISTRICT

\$ 337.50



CITY OF ANAHEIM, CALIFORNIA

Public Works Department
Building Division

RE-ROOFING CERTIFICATION

The below listed roofing contractor does hereby certify that
the roof being installed at 1761 KATELLA
will fully comply with Appendix Chapter 32 of the 1979 Edition
Uniform Building Code.

City of Anaheim Permit No. 34414

City of Anaheim Business License No. 0-37274

State of California Contractors License No. 365357

Give a step by step description of roof as installed. (Be sure
to mention pitch and if existing roof was removed.)

TEAR OFF - FIBERGLASS INSULATION

3 Ply Cold - GRAVELS

Name of Contractor

BYANT ORGANIZATION

Signed by:

Gerald Bal

(Contractor or authorized agent)

Date:

7-8-83

The City of Anaheim Building Division reserves the right of
requesting that the roof be cut if necessary.



Baytower Corporate Centre
15901 Hawthorne Blvd., Ste. 400
Lawndale, CA 90260
Tel. (310) 542-2077
Fax (310) 542-5350

January 12, 1996

Mr. Robert Abernethy
National Prudential
P.O. Box 90855
Los Angeles, California 90009-0855

Re: **Proposed Mini-Storage Conversion**
1761 West Katella Avenue
Anaheim, California
MNH JN: 95243-01-1

Gentlemen:

Myers, Nelson, Houghton, Structural Engineers for the Developer have completed our evaluation of the subject facility to carry light storage loads as required by the building code. The analysis of the first floor using a live load of 125 psf for storage areas and 40 psf for access aisles results in a live load of 102 psf (See attached calculations). This is within 2% of the 100 psf live load that we believe the floors were originally designed for, a variation acceptable to this office. An analysis of the mezzanine floor system (reinforced concrete deck and steel beam) using a uniform live load of 125 psf is also acceptable (See attached calculations).

When considering the occupant load factor of a 1 person per 300 square feet (Table 33-A) we find the use of a 40 psf live load in the access aisles very conservative.

Based upon this analysis we find the reinforced concrete floors and mezzanine of the subject facility sufficient for a light storage use.

Very Truly yours,

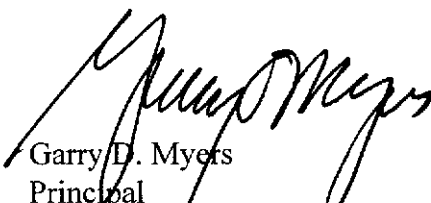
Garry D. Myers
Principal
Myers, Nelson, Houghton, Inc.



GDM:aw

BY HG DATE 1/11/96 SUBJECT 1761 W. KATELLA AVE. SHEET NO. 1 OF 2
CHECKED: CLIENT: A/B NO. 95243-01-1

FIRST FLOOR INVESTIGATION

$$\text{TOTAL AREA} = 77' \times 105' = 8085 \phi - 10' \times 19' - 9' \times 10' = \underline{7805 \phi}$$

HALLWAY AREA @ 40 PSF :

$$\begin{aligned} 8.75' \times 15' &= 131.5 \phi \\ 71' \times 5' &= 385 \phi \\ 5' \times 53' &= 265 \phi \\ 12' \times 5' &= 60 \phi \\ 5' \times 21' &= 105 \phi \\ 43' \times 5' &= 315 \phi \\ 5' \times 64' &= 320 \phi \\ 5' \times 64' &= 320 \phi \\ 5' \times 16' &= 80 \phi \\ 7'-3" \times 11' &= 80 \phi \end{aligned}$$

$$\text{TOTAL HALLWAY AREA} = 2061.5 \phi \approx 2105 \phi$$

$$\text{STORAGE AREA @ 125 PSF} = 5700 \phi$$

$$\begin{aligned} \therefore 2105 \phi @ 40 \text{ PSF} &= 84,200 \# \\ 5700 \phi @ 125 \text{ PSF} &= 712,500 \# \end{aligned}$$

$$\text{TOTAL WT} = 796,700 \#$$

$$\text{EQUIN. FLOOR PSF} = 796,700 \# / 7805 \phi = \underline{102 \text{ PSF}}$$

BY HG DATE 1/11/96 SUBJECT 1761 W. KATELLA AVE.

SHEET NO 2 OF 2

CHECKED _____ CLIENT _____

JOB NO 95243-01-1

MEZZANINE FLOOR INVESTIGATION

PER 1980 STRUCTURAL DRAWING SHEET S3:

DEAD LOAD:

3" LWC FILL DECK ... 30 PSF
STEEL FRMS/MISC ... 5 PSF
PARTITION (FIXED LOCATION) ... 10 PSF
45 PSF

LIVE LOAD:

125 PSF

170 PSF

FURLINE

A) W12x35 ; L=24'

$$W = 6' \times 170 = 1020 \text{ PLF}$$

$$W \frac{l^2}{8} = M = 73.4 \text{ K-FT} \quad f_b = \frac{M \times 12}{45.6} = 19,326 \text{ psi} < 23,760 \text{ psi} \quad \underline{\underline{OK}}$$

B) W12x22 EDGE : S = 25.4 in³ > 1/2 45.6 (12x35)

$$\text{LOAD} = 3' \times 170 = 510 \quad \underline{\underline{OK}} \text{ BY INSPECTION}$$

GIRDERS (COMPOSITE PER DETAILS)

* FOR SIMPLIFICATION, ASSUME GIRDERS SPAN SIMPLY w/OUT COMPOSITE (CONSERVATIVE).

A) W16x67 ; L=21.5'

$$W = \frac{24' + 23'}{2} \times 170 = 3995 \text{ PLF}$$

$$M = \frac{W l^2}{8} = 230.8 \text{ K-FT} \quad ; \quad f_b = \frac{M \times 12}{117} = 23,672 < 23,760 \text{ psi} \quad \underline{\underline{OK}}$$

B) W16x89 ; L=25'

$$W = 22.83' \times 170 = 3881 \text{ PLF}$$

$$M = \frac{W l^2}{8} = 303.2 \text{ K-FT} \quad ; \quad f_b = \frac{M \times 12}{155} = 23,474 \text{ psi} < 23,760 \text{ psi}$$

(E) MEZZANINE FLOOR IS ADEQUATE FOR 125 PSF, LL OK

1761 W. Katella

APPLICATION FOR AN
ELECTRIC PERMIT

(714) 999-5161

BUILDING DIVISION · ANAHEIM, CALIF.

CITY LIC. NO.

I-43160-L

CONTRACTOR

Amelco Electric

TEL. NO.

778-2324

MAILING ADDRESS

800 S. Brookhurst St.

STATE LIC. NO.

273896

CITY

Anaheim, Ca. 92804

TEL. NO. 714

OWNER

TRW Inc.

937-2710

MAILING ADDRESS

505 City Parkway West

NEW
BLDG.EXIST.
BLDG.NO SERV.
CHARGERECONNECT
OR RESEALNOTE! TOTALS SHOWN BELOW MUST BE SUBMITTED IN DIAGRAM ON
SEPARATE WORK SHEET.

NO.

EACH

OUTLETS AND SWITCHES @

LIGHTING FIXTURES @

TEMPORARY POWER POLES @

(GENERATORS, MOTORS, TRANSFORMERS OTHER)

1

Temp.
Meter

@

5.00 EA.

5.00

@

EA.

@

EA.

SUB TOTAL

5.00

NO.

ITEM

EACH

2

SELF-CONTAINED FACTORY
WIRED APPROVED UNIT

2.00

4.00

SERVICE

SIGNS NO. TRANSFORMERS #
NO. LAMPS #

RESIDENTIAL Square Feet

GARAGE Square Feet

MISC.

I have carefully read and examined the above application and know the same to be true and correct. All provisions of Laws and Ordinances covering this type of construction will be complied with whether specified herein or not. No person shall be employed in violation of the Labor Code of the State of California.

APPR.
BY

TOTAL
ABOVE

9.00

ISSUING FEE

10.00

TOTAL FEE

19.00

When properly validated in this space and paid for this form constitutes a permit to do the work described hereon. The issuance of this permit does not authorize the violation of any state or local law.

31AUG84 TOTAL
PERMIT
TRANSACTION 48470X

\$19.00N



SIGNATURE OF OWNER OR AUTHORIZED AGENT

BLDG 10

PERMANENT

INSPECTION RECORD

ITEM	INSPECTOR	DATE
TEMPORARY POLE 200-1P	4 Sep 84	RP
UNDER GROUND CONDUIT (ELEC.)		
ROUGH ELECTRICAL (WIRING)		
ELECTRICAL SERVICE		
ELECTRICAL FIXTURES		
ELECTRIC MOTORS		
CEILING HEAT		

CORRECTIONS OR PARTIAL INSPECTIONS

[illegible]

1761 W. Katella

APPLICATION FOR AN
ELECTRIC PERMIT

(714) 999-5161

BUILDING DIVISION - ANAHEIM, CALIF.

CITY LIC. NO.

1-43160-L

CONTRACTOR

Amelco Electric

TEL. NO.

778-2324

MAILING ADDRESS

800 S. Brookhurst St.

STATE LIC. NO.

273896

CITY

Anaheim, Ca. 92804

OWNER

TRW Inc.

TEL. NO.

714
937-2710

MAILING ADDRESS

505 City Parkway West

NEW
BLDG.EXIST.
BLDG.NO SERV.
CHARGERECONNECT
OR RESEALNOTE! TOTALS SHOWN BELOW MUST BE SUBMITTED IN DIAGRAM ON
SEPARATE WORK SHEET.

NO.

EACH

OUTLETS:AND SWITCHES @

LIGHTING FIXTURES @

TEMPORARY POWER POLES @

(GENERATORS, MOTORS, TRANSFORMERS OTHER)

1	Temp. Meter	@	5.00	EA.	5.00
		@		EA.	
		@		EA.	

SUB TOTAL

5.00

NO.	ITEM	EACH	
1	SELF-CONTAINED FACTORY WIRED APPROVED UNIT	2	2.00
	SERVICE		
	SIGNS NO. TRANSFORMERS #		
	NO. LAMPS #		
	RESIDENTIAL Square Feet		
	GARAGE Square Feet		
	MISC.		

I have carefully read and examined the above application and know the same to be true and correct. All provisions of Laws and Ordinances covering this type of construction will be complied with whether specified herein or not. No person shall be employed in violation of the Labor Code of the State of California.

APPR.
BYTOTAL
ABOVE

7.00

ISSUING FEE

10.00

TOTAL FEE

17.00

BUD

When properly validated in this space and paid for this form constitutes a permit to do the work described hereon. The issuance of this permit does not authorize the violation of any state or local law.

31AUG84 TOTAL
PERMIT
TRANSACTION 48471A

\$17.00N

MA Paulson

SIGNATURE OF OWNER OR AUTHORIZED AGENT

BLDG 10

PERMANENT

INSPECTION RECORD

ITEM	INSPECTOR	DATE
TEMPORARY POLE	100-12	4 Sep 84
UNDER GROUND CONDUIT (ELEC.)		
ROUGH ELECTRICAL (WIRING)		
ELECTRICAL SERVICE		
ELECTRICAL FIXTURES		
ELECTRIC MOTORS		
CEILING HEAT		

CORRECTIONS OR PARTIAL INSPECTIONS

[illegible]

1761 WEST KATELLA ANAHEIM

APPLICATION FOR A
BUILDING PERMITPLANNING DEPT
BUILDING DIVISION
ANAHEIM, CALIF.

CONTRACTOR

OWNER

TEL. NO.

937-2710

MAILING ADDRESS

1761 W. KATELLA

CITY LIC. NO.

☐ ARCH.
☐ ENGR.

EXHIBIT KRANTZ

TEL. NO.

615 7826

MAILING ADDRESS

200 LAFAYETTE SQ #206 NEWPORT

STATE LIC. NO.

C-111913

OWNER

T2W INFORMATION SERVICES

TEL. NO.

937 2710

MAILING ADDRESS

505 CITY PARKWAY WEST CLARKS 92008

PRESENT
BUILDING USE

COMPUTER DATA CENTER

PROPOSED
BUILDING USE

COMPUTER DATA ROOM

DESCRIPTION OF WORK

NEW ☐ ADD'N ☐ ALTER. ☒ REPAIR ☐ DEMOLISH ☐GARAGE
AREA

SQ. FT.

NO. OF
STORIESNO. OF DWELLING
UNITSFLOOR
AREA☐ INCREASE
☐ DECREASE

IMPROVED: 970 ALTERED

SQ. FT.

DESCRIBE WORK
TO BE DONE

CONVERSION OF EXISTING 970 1/2

STORAGE ROOM TO 18M DISC DRIVE ROOM

VALUATION

NOTE: Include Labor, Mat.,
Wiring, Plumb., Heat, Etc.

\$ 90,000

LEGAL DESCRIPTION:

N/E COR. OF KATELLA
AVE. & HUMOR DR.

SEC. MAP

50

FIRE
ZONEOCCU-
PANCY

P2

TYPE
CONST

UN SPR

CENSUS CODE

437

ENGINEERING

OFF SITE
IMPROVEMENTS

DEDICATION:

STREET IMPROVEMENT PLAN:

BOND:

SEWER ASSESSMENT:

REVIEWED
BY

PUB. SERVICE

PLAN CHECK FEE

FIRE

PERMIT FEE

\$ 408.00

HEALTH

STATE TAX

6.30

SANITATION

MICROFILM FEE

4.00

PERM. PLAN

☒

APP. BY

WITH PLAN

☐

W/OUT PLAN

☐

TOTAL FEE

\$ 413.30

When properly validated in this space and paid for this form constitutes a permit to do the work described hereon. The issuance of this permit does not authorize the violation of any state or local law.

21MAR84 TOTAL

\$413.30

PERMIT

O TI

TRANSACTION

42452M

I have carefully read and examined the above application and know the same to be true and correct. All provisions of Laws and Ordinances covering this type of construction will be complied with whether specified herein or not. No person shall be employed in violation of the Labor Code of the State of California.

BLDG9

SIGNATURE OF OWNER OR AUTHORIZED AGENT

Ronald J. Myer

SET BACKS

FRONT

L. SIDE

R. SIDE

REAR

FOUNDATION

INSPECTOR

DATE

FRAMING

J.E.M.

5-30-84

PLASTER

MISC. INSPECTION

DATE

5-30-84

4 WALL O.K. J.E.M.

5-30-84

T-BAR NOT SIGNED OFF

30 Day Cancellation

card mailed

3/10/86 *[Signature]*

no response 4/10/86

FINAL
ELEC.

HEALTH DEPT.
REQUIREMENTS

FINAL
PLUMBING

SUB CONTRACTORS
LIST

FINAL
A.C.

STREET
LIGHTS

ZONING
REQUIREMENTS

ENGINEERING
REQUIREMENTS

SANITATION
REQUIREMENTS

FINAL BUILDING INSP.

FIRE DEPT.
REQUIREMENTS

BY

DATE

APPLICATION FOR A
BUILDING PERMITPLANNING DEPT
BUILDING DIVISION
ANAHEIM, CALIF.

CONTRACTOR

TEL. NO.

MAILING ADDRESS

CITY LIC. NO.

☐ ARCH
☐ ENGR.

TEL. NO.

MAILING ADDRESS

STATE LIC. NO.

OWNER

TEL. NO.

MAILING ADDRESS

PRESENT
BUILDING USEPROPOSED
BUILDING USE

DESCRIPTION OF WORK

NEW ☐ADD'N ☐ALTER. ☒REPAIR ☐DEMOLISH ☐GARAGE
AREA

SQ. FT.

NO. OF
STORIESNO. OF DWELLING
UNITSFLOOR
AREA☐ INCREASE
☐ DECREASE

SQ. FT.

DESCRIBE WORK
TO BE DONE

VALUATION

NOTE: Include Labor, Mat.,
Wiring, Plumb., Heat, Etc.

\$

LEGAL DESCRIPTION:

SEC. MAP

FIRE
ZONEOCCU-
PANCYTYPE
CONST.

ENGINEERING

OFF SITE
IMPROVEMENTS:

DEDICATION:

STREET IMPROVEMENT PLAN:

BOND:

SEWER ASSESSMENT:

REVIEWED
BY

PUB. SERVICE

PLAN CHECK FEE

FIRE

PERMIT FEE

HEALTH

STATE TAX

SANITATION

MICROFILM FEE

PERM. PLAN

APP. BY

WITH PLAN

W/OUT PLAN

TOTAL FEE

When properly validated in this space and paid for this form constitutes a permit to do the work described hereon. The issuance of this permit does not authorize the violation of any state or local law.

17 AUG 83 TOTAL

PERMIT

TRANSACTION

0 11

47931N

I have carefully read and examined the above application and know the same to be true and correct. All provisions of Laws and Ordinances covering this type of construction will be complied with whether specified herein or not. No person shall be employed in violation of the Labor Code of the State of California.

BLDG9

SIGNATURE OF OWNER OR AUTHORIZED AGENT

SET BACKS

FRONT

L. SIDE

R. SIDE

REAR

FOUNDATION

INSPECTOR

DATE

FRAMING

PLASTER

Jab

8/27/84

MISC. INSPECTION

DAY

8/29/84

D.W.

Jab

30 Day Cancellation

card mailed

3/10/86

no response 4/10/86

FINAL
ELEC.HEALTH DEPT.
REQUIREMENTSFINAL
PLUMBINGSUB CONTRACTORS
LISTFINAL
A.C.STREET
LIGHTSZONING
REQUIREMENTSENGINEERING
REQUIREMENTSSANITATION
REQUIREMENTSFIRE DEPT.
REQUIREMENTS

FINAL BUILDING INSP.

BY

DATE

1761 W. Katella Avenue

APPLICATION FOR AN

(714) 999-5161

ELECTRIC PERMIT

BUILDING DIVISION - ANAHEIM, CALIF.

CITY LIC. NO.

1-43160-L

CONTRACTOR

TEL. NO.

778-2324

Amelco Electric

MAILING ADDRESS

STATE LIC. NO.

273896

800 S. Brookhurst St. St 1-A

CITY

Anaheim

OWNER

TEL. NO.

937-2710

TRW Inc.

MAILING ADDRESS

505 City Parkway West Orange, CA 92668

☐ NEW BLDG.☒ EXIST. BLDG.☐ NO SERV. CHARGE☐ RECONNECT OR RESEAL

NOTE! TOTALS SHOWN BELOW MUST BE SUBMITTED IN DIAGRAM ON SEPARATE WORK SHEET.

NO.		EACH	
2	OUTLETS:AND SWITCHES	@ 0.40	0.80
2	LIGHTING FIXTURES	@ 0.40	1.20
0	TEMPORARY POWER POLES	@	

(GENERATORS, MOTORS, TRANSFORMERS OTHER)

SUB TOTAL

NO.	ITEM	EACH	
	SELF-CONTAINED FACTORY WIRED APPROVED UNIT		
1	SERVICE Meter, 2000 A	15.00	15.00
	SIGNS		
	NO. TRANSFORMERS #		
	NO. LAMPS #		
	RESIDENTIAL Square Feet		
	GARAGE Square Feet		
	MISC.		

I have carefully read and examined the above application and know the same to be true and correct. All provisions of Laws and Ordinances covering this type of construction will be complied with whether specified herein or not. No person shall be employed in violation of the Labor Code of the State of California.

APPR. BY

TOTAL ABOVE

86.00

ISSUING FEE

10.00

TOTAL FEE

96.00

When properly validated in this space and paid for this form constitutes a permit to do the work described hereon. The issuance of this permit does not authorize the violation of any state or local law.

07NOV83 TOTAL

\$96.00

PERMIT

TRANSACTION 38290

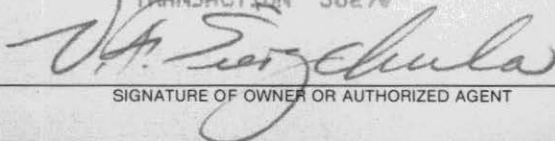

SIGNATURE OF OWNER OR AUTHORIZED AGENT

BLDG 10

PERMANENT

INSPECTION RECORD

ITEM	INSPECTOR	DATE
TEMPORARY POLE		
UNDER GROUND CONDUITS (ELEC.)	5 Sch 80	9 July 84
ROUGH ELECTRICAL (WIRING)		
ELECTRICAL SERVICE		
ELECTRICAL FIXTURES		
ELECTRIC MOTORS		
CEILING HEAT		

CORRECTIONS OR PARTIAL INSPECTIONS

[illegible]

APPLICATION FOR AN

ELECTRIC PERMIT

BUILDING DIVISION - ANAHEIM, CALIF.

(714) 999-5161

CONTRACTOR

CITY LIC. NO.

TEL. NO.

MAILING ADDRESS

STATE LIC. NO.

CITY

OWNER

TEL. NO.

MAILING ADDRESS

☐ NEW BLDG.☒ EXIST. BLDG.☐ NO SERV. CHARGE☐ RECONNECT OR RESEAL

NOTE! TOTALS SHOWN BELOW MUST BE SUBMITTED IN DIAGRAM ON SEPARATE WORK SHEET.

NO.

EACH

OUTLETS AND SWITCHES

LIGHTING FIXTURES

TEMPORARY POWER POLES

(GENERATORS, MOTORS, TRANSFORMERS OTHER)

SUB TOTAL

NO.

ITEM

EACH

SELF-CONTAINED FACTORY WIRED APPROVED UNIT

SERVICE

SIGNS

RESIDENTIAL Square Feet

GARAGE Square Feet

MISC.

APPR. BY

TOTAL ABOVE

ISSUING FEE

TOTAL FEE

I have carefully read and examined the above application and know the same to be true and correct. All provisions of Laws and Ordinances covering this type of construction will be complied with whether specified herein or not. No person shall be employed in violation of the Labor Code of the State of California.

When properly validated in this space and paid for this form constitutes a permit to do the work described hereon. The issuance of this permit does not authorize the violation of any state or local law.

07JUN84 TOTAL
PERMIT
TRANSACTION

\$138.00N

SIGNATURE OF OWNER OR AUTHORIZED AGENT

INSPECTION RECORD

ITEM	INSPECTOR	DATE
TEMPORARY POLE		
UNDER GROUND CONDUIT (ELEC.)		
ROUGH ELECTRICAL (WIRING)	21 Jun 84	LP
ELECTRICAL SERVICE		
ELECTRICAL FIXTURES		
ELECTRIC MOTORS		
CEILING HEAT		

CORRECTIONS OR PARTIAL INSPECTIONS

[illegible]

1761 W. KATELLA AVE

APPLICATION FOR A
BUILDING PERMITPLANNING DEPT
BUILDING DIVISION
ANAHEIM, CALIF.

CONTRACTOR

TEL. NO.

MAILING ADDRESS

CITY LIC. NO.

☐ ARCH
☐ ENGR.

TEL. NO.

MAILING ADDRESS

STATE LIC. NO.

OWNER

TEL. NO.

MAILING ADDRESS

PRESENT
BUILDING USEPROPOSED
BUILDING USE

DESCRIPTION OF WORK

NEW ☐ADD'N ☒ALTER. ☒REPAIR ☐DEMOLISH ☐GARAGE
AREA

SQ. FT.

NO. OF
STORIESNO. OF DWELLING
UNITSFLOOR
AREA☐ INCREASE
☐ DECREASE

SQ. FT.

DESCRIBE WORK
TO BE DONE

VALUATION

NOTE: Include Labor, Mat.,
Wiring, Plumb., Heat, Etc.

\$ 180,000

LEGAL DESCRIPTION

SEC. MAP

FIRE
ZONEOCCU-
PANCYTYPE
CONST.

CENSUS CODE

ENGINEERING

OFF SITE
IMPROVEMENTS

DEDICATION:

STREET IMPROVEMENT PLAN:

BOND:

SEWER ASSESSMENT:

REVIEWED
BY

PUB. SERVICE

PLAN CHECK FEE

FIRE

PERMIT FEE

HEALTH

STATE TAX

SANITATION

MICROFILM FEE

PERM. PLAN

APP. BY

WITH PLAN

TOTAL FEE

W/OUT PLAN

When properly validated in this space and paid for this form constitutes a permit to do the work described hereon. The issuance of this permit does not authorize the violation of any state or local law.

04NDU83 TOTAL

\$456.10

PERMIT

TRANSACTION 38216

I have carefully read and examined the above application and know the same to be true and correct. All provisions of Laws and Ordinances covering this type of construction will be complied with whether specified herein or not. No person shall be employed in violation of the Labor Code of the State of California.

BLDG9

SIGNATURE OF OWNER OR AUTHORIZED AGENT

FRONT	L SIDE	R SIDE	REAR
FOUNDATION		INSPECTOR	DATE
FRAMING			
PLASTER			

[illegible]

FINAL ELEC.		HEALTH DEPT. REQUIREMENTS	
FINAL PLUMBING		SUB CONTRACTORS LIST	
FINAL A.C.		STREET LIGHTS	
ZONING REQUIREMENTS			
ENGINEERING REQUIREMENTS			
SANITATION REQUIREMENTS		FINAL BUILDING INCP	
FIRE DEPT. REQUIREMENTS			

DATE _____

JOB ADDRESS

1761 W. KATELLA

APPLICATION FOR A
BUILDING PERMITPLANNING DEPT
BUILDING DIVISION
ANAHEIM, CALIF.

CONTRACTOR

Sierra Land Construction (713) 247-9121

MAILING ADDRESS

800 N Brand Glendale

CITY LIC. NO.

☐ ARCH.
☐ ENGR.

REEL-GROBMAN

TEL. NO.

850-9996

MAILING ADDRESS

3120 SO. 50TH, SANTA ANA

STATE LIC. NO.

OWNER

TRW INFORMATION

TEL. NO.

737-2017

MAILING ADDRESS

1761 W. KATELLA AVE

PRESENT
BUILDING USE

ANAHEIM, CALIF 92804

PROPOSED
BUILDING USE

DESCRIPTION OF WORK

NEW ☐ADD'N ☐ALTER ☒REPAIR ☐DEMOLISH ☐GARAGE
AREA

SQ. FT.

NO. OF
STORIESNO. OF DWELLING
UNITSFLOOR
AREA☐ INCREASE
☐ DECREASE

NONE

SQ. FT.

DESCRIBE WORK
TO BE DONE

STAIR REMODELLING

VALUATION

NOTE: Include Labor, Mat.,
Wiring, Plumb., Heat, Etc.

\$ 7,500

LEGAL DESCRIPTION:

N/W CORNER KATELLA &
HUMOR DR

SEC. MAP

50

FIRE
ZONEOCCU-
PANCY

B2

TYPE
CONST.

IIN

CENSUS CODE

437

ENGINEERING

OFF SITE
IMPROVEMENTS:

DEDICATION:

STREET IMPROVEMENT PLAN:

BOND:

SEWER ASSESSMENT:

REVIEWED
BY

PUB. SERVICE

PLAN CHECK FEE

FIRE

PERMIT FEE

68.50

HEALTH

STATE TAX

0.56

SANITATION

MICROFILM FEE

0.50

PERM. PLAN

☒

APP. BY

WITH PLAN

☐

L.T

TOTAL FEE

69.56

W/OUT PLAN

☐

When properly validated in this space and paid for this form constitutes a permit to do the work described hereon. The issuance of this permit does not authorize the violation of any state or local law.

06OCT83 TOTAL

\$69.56

PERMIT

TRANSACTION 37242

I have carefully read and examined the above application and know the same to be true and correct. All provisions of Laws and Ordinances covering this type of construction will be complied with whether specified herein or not. No person shall be employed in violation of the Labor Code of the State of California.

J. M. Meyer

BLDG9

SIGNATURE OF OWNER OR AUTHORIZED AGENT

SET BACKS

FRONT

CL SIDE

R SIDE

PEARL

FOUNDATION

INSPECTOR

DATE _____

FRAMING

J.E.M.

10-20-83

PLASTER

MISC. INSPECTION

DATE _____

FINAL
ELEC.

HEALTH DEPT. REQUIREMENTS

FINAL PLUMBING

SUB-CONTRACTORS
LIST

FINAL
A.C.

STREET
LIGHTS

ZONING REQUIREMENTS

ENGINEERING REQUIREMENTS

SANITATION REQUIREMENTS

FIRE DEPT. REQUIREMENTS

FINAL BUILDING INSQ

J. MATTHEWS

11-15-82

29

DATE _____

1761 W Katella

APPLICATION FOR AN

(714) 999-5161

ELECTRIC PERMIT

BUILDING DIVISION - ANAHEIM, CALIF.

CITY LIC. NO.

1-43160-1

CONTRACTOR

Amelco Electric

TEL. NO.

778-2324

MAILING ADDRESS

800 S. Brookhurst

STATE LIC. NO.

273896

CITY

Anaheim

OWNER

TRW Inc.

TEL. NO.

937-2710

MAILING ADDRESS

505 City Parkway West Orange Ca. 92668

NEW
BLDG.EXIST.
BLDG.NO SERV.
CHARGERECONNECT
OR RESEAL

NOTE: TOTALS SHOWN BELOW MUST BE SUBMITTED IN DIAGRAM ON SEPARATE WORK SHEET.

NO.

15

OUTLETS: AND
SWITCHES

@

EACH

.40

6.00

LIGHTING FIXTURES

@

TEMPORARY POWER POLES

@

(GENERATORS, MOTORS, TRANSFORMERS OTHER)

4	1HP	@ 2.00	EA.	8.00
9	10-50HP	@ 9.00	EA.	81.00
1	50-100HP	@ 10.00	EA.	10.00

SUB TOTAL



NO.	ITEM	EACH	
1	SELF-CONTAINED FACTORY WIRED APPROVED UNIT		
1	SERVICE 3000A rate Sub.	15.00	15.00
	SIGNS NO. TRANSFORMERS #		
	NO. LAMPS #		
	RESIDENTIAL Square Feet		
	GARAGE Square Feet		
	MISC.		

I have carefully read and examined the above application and know the same to be true and correct. All provisions of Laws and Ordinances covering this type of construction will be complied with whether specified herein or not. No person shall be employed in violation of the Labor Code of the State of California.

APPR.
BY

G.S.

TOTAL
ABOVE

120.00

ISSUING FEE

10.00

TOTAL FEE

130.00

When properly validated in this space and paid for this form constitutes a permit to do the work described hereon. The issuance of this permit does not authorize the violation of any state or local law.

29 JUN 84 TOTAL

\$130.00w

PERMIT

TRANSACTION

0

46366N

N

SIGNATURE OF OWNER OR AUTHORIZED AGENT

BLDG 10

PERMANENT

INSPECTION RECORD

ITEM	INSPECTOR	DATE
TEMPORARY POLE		
UNDER GROUND CONDUIT (ELEC.)		
ROUGH ELECTRICAL (WIRING)		
ELECTRICAL SERVICE		
ELECTRICAL FIXTURES		
ELECTRIC MOTORS		
CEILING HEAT		

CORRECTIONS OR PARTIAL INSPECTIONS

[illegible]

COMPUTER ROOM
1761 West Katella Avenue

APPLICATION FOR A
MECHANICAL PERMIT
(HEATING AIR CONDITIONING OR REFRIGERATION)
(714) 999-5161
BUILDING DIVISION - ANAHEIM, CALIF.

CITY LIC. NO.
1-36709-L
TEL. NO.
937-2710
STATE LIC. NO.
396-109

CONTRACTOR
SLAKE AIR CONDITIONING & SERVICE CO., INC.
MAILING ADDRESS
1175 North Opsrey, Anaheim, 92807
OWNER
TRW INFORMATION SERVICES
MAILING ADDRESS
505 City Parkway Drive, Orange, California 92667

DESCRIPTION OF INSTALLATION

NEW ☐ ADD'N ☒ ALTER ☐ REPLACE ☐

QUAN	ITEM	FEE
2	HEATING APPLIANCES INSTALLED, REPLACED OR RELOCATED	10.00
	RESIDENTIAL AIR CIRCULATING OUTLETS HEATING OR COOLING	
X	COMMERCIAL AIR DISTRIBUTION SYSTEM HEATING COOLING OR VENTILATION 936 Sq. Ft	6.00
	EXHAUST SYSTEM ON SINGLE DUCT TO 300 CFM	
	COMMERCIAL HOOD OR EXHAUST TO 4000 CFM	
	COMMERCIAL HOOD OR EXHAUST OVER 4000 CFM	
	COMBUSTION PRODUCTS VENT (OTHER THAN CHIMNEY)	
	FACTORY BUILT OR METAL CHIMNEY	
	APPLIANCE REGULATED BY THIS CODE BUT NOT SPECIFICALLY LISTED IN THIS SCHEDULE	
2	COMPRESSOR OR BOILER TO 20 HP ABSORP. UNIT TO 500,000 BTU 5 H.P.	15.00
	COMPRESSOR OR BOILER - 21 TO 50 HP ABSORP. UNIT 500,001 TO 1,000,000 BTU	
	COMPRESSOR OR BOILER OVER 50 HP ABSORP. UNIT OVER 1,000,000 BTU	
	HEATING OR COOLING COIL (DIRECT EXPANSION OR HOT OR COLD WATER)	
	COOLING TOWER, EVAPORATIVE OR AIR COOLED CONDENSER	
	EVAPORATIVE COOLER (OTHER THAN PORTABLE)	
	WINDOW TYPE AIR CONDITIONER (BUILT IN) MAXIMUM 1½ HP	
	GAS SYSTEM - 1 TO 5 OUTLETS	

I have carefully read and examined the above application and know the same to be true and correct. All provisions of Laws and Ordinances covering this type of construction will be complied with whether specified herein or not. No person shall be employed in violation of the Labor Code of the State of California.

APPR. BY	PERMIT FEE	31.00
<i>BL</i>	ISSUING FEE	10.00
	TOTAL FEE	41.00

When properly validated in this space and paid for this form constitutes a permit to do the work described hereon. The issuance of this permit does not authorize the violation of any state or local law.

21 MAY 84 TOTAL

\$41.00N

PERMIT

TRANSACTION

0
45036X

Ronald D. Blakely
SIGNATURE OF OWNER OR AUTHORIZED AGENT

INSPECTION RECORD

ITEM	INSPECTOR	DATE
GROUND WORK		
GAS		
ROUGH HEATING		
ROUGH REFRIG. OR AIR COND.		
DUCTS		
FINAL HEATING		
FINAL REFRIG. OR AIR COND.		

CORRECTIONS & PARTIAL INSPECTIONS

[illegible]

W.
1761 KATELLA

APPLICATION FOR A BUILDING PERMIT		PLANNING DEPT BUILDING DIVISION ANAHEIM, CALIF.	
CONTRACTOR BAWANT ORGANIZATION		TEL. NO. 770-0155	
MAILING ADDRESS 137 W. 168TH STREET, GARDENA		CITY LIC. NO. 0-37274	
<input type="checkbox"/> ARCH. <input type="checkbox"/> ENGR.		TEL. NO.	
MAILING ADDRESS		STATE LIC. NO. 367357	
OWNER TRW.		TEL. NO. 937-2000	
MAILING ADDRESS 1761 KATELLA			
PRESENT BUILDING USE			
PROPOSED BUILDING USE			

DESCRIPTION OF WORK

NEW <input type="checkbox"/>	ADD'N <input type="checkbox"/>	ALTER <input type="checkbox"/>	REPAIR <input checked="" type="checkbox"/>	DEMOLISH <input type="checkbox"/>
GARAGE AREA	SQ. FT.	NO. OF STORIES	NO. OF DWELLING UNITS	
FLOOR AREA	<input type="checkbox"/> INCREASE <input type="checkbox"/> DECREASE	SQ. FT.		

DESCRIBE WORK
TO BE DONE

**ReRoof - T.O. Fiberglass Insul.
3 Ply Cold - GRANULES**

VALUATION NOTE: Include Labor, Mat., Wiring, Plumb., Heat, Etc. \$ **169,533 =**

LEGAL DESCRIPTION: N/E COR. HUMOR DR. & KATELLA AVE. N/S KATELLA M.M. EX. 99 PG. 19-20		SEC. MAP 50
FIRE ZONE	OCCUPANCY	CENSUS CODE 437
ENGINEERING	OFF SITE IMPROVEMENTS:	DEDICATION:
STREET IMPROVEMENT PLAN:		BOND:
SEWER ASSESSMENT:		REVIEWED BY
PUB. SERVICE	PLAN CHECK FEE	
FIRE	PERMIT FEE	608.00
HEALTH	STATE TAX	11.90
SANITATION	MICROFILM FEE	
PERM. PLAN <input type="checkbox"/> WITH PLAN <input type="checkbox"/> WITHOUT PLAN <input checked="" type="checkbox"/>	APP. BY BAT	TOTAL FEE 619.90

When properly validated in this space and paid for this form constitutes a permit to do the work described hereon. The issuance of this permit does not authorize the violation of any state or local law.

11 JUL 83 TOTAL \$619.90
PERMIT 0 RE ROOF W/FIBRGLS
TRANSACTION 34414

I have carefully read and examined the above application and know the same to be true and correct. All provisions of Laws and Ordinances covering this type of construction will be complied with whether specified herein or not. No person shall be employed in violation of the Labor Code of the State of California.

BLDG9

Signature of Owner or Authorized Agent

SET BACKS

FRONT

L SIDE

A SIDE

REAR

FOUNDATION

INSPECTOR

DATE _____

FRAMING

PLASTER

MISC. INSPECTION

DATE _____

5-30-84 NO INSPECTIONS
CALLED J.E.M.

FINAL
FLEC.

HEALTH DEPT.
REQUIREMENTS

FINAL PLUMBING

SUB CONTRACTORS
LIST

FINAL A.E.

STREET LIGHTS

ZONING REQUIREMENTS

ENGINEERING REQUIREMENTS

SANITATION REQUIREMENTS

FINAL BUILDING INFO

FIRE DEPT. REQUIREMENTS

24

DATE _____

1761 W. Katella

Job # E3210

NUMBER

STREET

PERMIT
NUMBERTYPE OF
PERMIT

Electrical

PUBLIC WORKS DEPARTMENT

To obtain this permit, the undersigned hereby files this application and agrees, certifies and declares:

That notice has been given me that this permit may be used only in compliance with the Anaheim Municipal Code, and all other applicable ordinances and laws.

That this permit does not allow occupancy, and that no occupancy is permitted, of the construction for which this permit is issued until it has been approved in writing by this office for occupancy after final inspection.

That this permit does not allow, and separate permits are required for, any plumbing, electrical, heating and air conditioning work.

That a double fee will be paid for any permit issued after any work thereby allowed has been commenced.

I agree that the city may enter upon the job premises at any reasonable time to inspect any work installed under this permit, and to otherwise act as and when required by the Anaheim Municipal Code.

LICENSED CONTRACTORS DECLARATION

I hereby affirm that I am licensed under provisions of Chapter 9 (commencing with Section 7000) of Division 3 of the Business and Professions Code, and my license is in full force and effect.

License Class C-10 Lic. Number 273896 Date 11-20-86Contractor Amelco Electric

OWNER-BUILDER DECLARATION

I hereby affirm that I am exempt from the Contractor's License Law for the following reason (Sec. 7031.5 Business and Professions Code: Any city or county which requires a permit to construct, alter, improve, demolish or repair any structure, prior to its issuance, also requires the applicant for such permit to file a signed statement that he is licensed pursuant to the provisions of the Contractor's License Law (Chapter 9) (commencing with Section 7000 of Division 3 of the Business and Professions Code) or that he is exempt therefrom and the basis for the alleged exemption. Any violation of Section 7031.5 by any applicant for a permit subjects the applicant to a civil penalty of not more than five hundred dollars (\$500).

☐ I, as owner of the property, or my employees with wages as their sole compensation, will do the work, and the structure is not intended or offered for sale (Sec. 7044 Business and Professions Code: The Contractor's License Law does not apply to an owner of property who builds or improves thereon, and who does such work himself or through his own employees, provided that such improvements are not intended or offered for sale. If, however, the building or improvement is sold within one year of completion, the owner-builder will have the burden of proving that he did not build or improve for the purpose of sale).

☐ I, as owner of the property, am exclusively contracting with licensed contractors to construct the project (Sec. 7044 Business and Professions Code: The Contractor's License Law does not apply to an owner of property who builds or improves thereon, and who contracts for such projects with a contractor(s) licensed pursuant to the Contractor's License Law).

☐ I am exempt under Sec. _____ B & PC for this reason _____

Date _____ Owner _____

WORKERS' COMPENSATION DECLARATION

I hereby affirm that I have a certificate of consent to self-insure, or a certificate of Workers' Compensation Insurance, or a certified copy thereof (Sec. 3800 Lab. C) Policy No. _____ Company _____

Certified copy is furnished. Date _____ Applicant Ins. Co. of N. America

CERTIFICATE OF EXEMPTION FROM WORKERS' COMPENSATION INSURANCE

(This section need not be completed if the permit is for one hundred dollars (\$100) or less.) I certify that in the performance of the work for which this permit is issued, I shall not employ any person in any manner so as to become subject to the Workers' Compensation Laws of California.

Date _____ Applicant _____

NOTICE TO APPLICANT: If, after making this Certificate of Exemption, you should become subject to the Workers' Compensation provisions of the Labor Code, you must forthwith comply with such provisions or this permit shall be deemed revoked.

CONSTRUCTION LENDING AGENCY

I hereby affirm that there is a construction lending agency for the performance of the work for which this permit is issued (Sec. 3097 Civ. C.):

Lender's Name _____

Lender's Address _____

I certify that I have read this application and state that the above information is correct. I agree to comply with all city ordinances and state laws relating to building construction, and hereby authorize representatives of this city to enter upon the above mentioned property for inspection purposes.

THE PERMIT SHALL EXPIRE BY LIMITATION AND BECOME NULL AND VOID IF THIS WORK IS NOT COMMENCED OR COMMENCED AND SUSPENDED AFTER A PERIOD OF 120 DAYS. NEW PERMIT REQUIRED TO COMMENCE WORK.

AMELCO ELECTRICDATE 11-25-86

PRINT NAME OF APPLICANT

BY Manuel A. Paulson

OWNER-AGENT-BUILDER-OFFICER

1995-96 PUBLIC WORKS ENGINEERING DEPARTMENT - FEES SCHEDULE

PROJECT SITE: 52,890 SF BUILD # 9-14 TE# -
 SIZE OF THE PROJECT: 1741 W Katella

TRAFFIC ENGINEERING FEES:

*TRANSPORTATION IMPACT AND IMPROVEMENT FEE

Account No. 278-412-3263-1818-0050

Base fee

Credit SAG/Stadium/Other fee - ()

Credit for dedication - ()

Credit for improvements - ()

*TRAFFIC SIGNAL FEE

Account No. 279-412-3263-3017

SANTA ANA CANYON FEE

Account No. 101-412-3263-2001

STADIUM AREA FEE

Account No. 471-412-3263-1819

FOOTHILL/EASTERN TRANSPORTATION CORRIDOR FEE

Account No. 101-412-3263-6704 Zone B

Comment: No Fee

Reviewed By: Alfred Valdez Date: 9/21/95 (714) 254-5183

RIGHT OF WAY - Reviewed by FH Date 9/22/95

DEDICATION NONE REQUIRED

CREDIT N/A

STREET IMPROVEMENTS/REPAIR

Any public street improvements damaged during construction at your site must be repaired prior to clearance for certificate of occupancy

CITY SEWER ASSESSMENT Account #

DRAINAGE ASSESSMENT FEE ACCOUNT #

GRADING

Reviewed by :

Date 10/6/95

NO REQ'S

J.A. Williams

COLLECTION'S OFFICER'S RECEIPT
AND
INTER-OFFICE CASH MEMORANDUM

No. 110017

City of Anaheim, California
Date: September 22, 1980

RECEIVED FROM:

T.R.W. Inc. - 1761 E 17th W Katella - Anaheim CA
(NAME) (ADDRESS) (CITY) (STATE)

FOR:

Traffic Signal Assessment on addition of
6730 sq. ft. at 1761 E 17th W Katella

5 2239 9/22/80 630.00

CR # 0107308

FUND	OFFICE USE ONLY ACCOUNT	AMOUNT	
Traffic Signal	01-325T	\$ 630.00	\$ 630.00
			AMOUNT
			SIGNATURE
			DEPARTMENT
			DISTRIBUTION
			WHITE CUSTOMER
			YELLOW ACCOUNTING
			PINK DEPARTMENT
			GOLDENROD COLLECTIONS

1761 West Katella Ave. Anaheim, Ca.

APPLICATION FOR A
BUILDING PERMITPLANNING DEPT.
BUILDING DIVISION
ANAHEIM, CALIF.

CONTRACTOR

THE AUSTIN COMPANY

TEL. NO.

(714) 752-9500

MAILING ADDRESS

1800 Von KARMAN Ave. Irvine, CA 92715

CITY LIC. NO.

0-100978

ARCH.

ENGR.

MIKE PETROVIC

TEL. NO.

(714) 752-9500

MAILING ADDRESS

1800 Von KARMAN Ave. Irvine, CA 92715

STATE LIC. NO.

36556 C-7042

OWNER

TRW

TEL. NO.

(714) 385-1000

MAILING ADDRESS

505 City Parkway West, P.O. Box 6280, Orange, CA 92668

PRESENT
BUILDING USEPROPOSED
BUILDING USE

Spring-By Generation & UPS

DESCRIPTION OF WORK

NEW ☒ ADD'N ☐ ALTER. ☐ REPAIR ☐ DEMOLISH ☐GARAGE
AREA

SQ. FT.

NO. OF
STORIES

1

NO. OF DWELLING
UNITS

0

FLOOR
AREA☐ INCREASE
☐ DECREASE

2700

SQ. FT.

DESCRIBE WORK
TO BE DONEERECT A NEW BUILDING AND INSTALL
UPS AND ELECTRIC GENERATION EQUIPMENT

VALUATION

NOTE: Include Labor, Mat.,
Wiring, Plumb., Heat, Etc.

\$ 511,500

LEGAL DESCRIPTION

LOT. 12

TR. 3258

SEC. MAP

50

ZONE

OCCU-
PANCY

B-2

TYPE
CONST.UN/SARK
BETH N

CENSUS CODE

324

ENGINEERING

OFF SITE
IMPROVEMENTS

LEADWORK

SPR

DEDICATION

Nakap

STREET IMPROVEMENT PLAN

NOT REC.

BOND:

" "

SEWER ASSESSMENT:

PAID

REVIEWED
BY

R

TRAFF. SLB #39281

84-2004

1500⁰⁰

PUB. SERVICE

PLAN CHECK FEE

FIRE

PERMIT FEE

2075.50

HEALTH

STATE TAX

76.80

SANITATION

MICROFILM FEE

26.00

PERM. PLAN

APP. BY

WITH PLAN

W/OUT PLAN

TOTAL FEE

#3678.30

When properly validated in this space and paid for this form constitutes a permit to do the work described hereon. The issuance of this permit does not authorize the violation of any state or local law.

30MAR89 TOTAL

\$3,678.30N

PERMIT

0

TRANSACTION

10905N

I have carefully read and examined the above application and know the same to be true and correct. All provisions of Laws and Ordinances covering this type of construction will be complied with whether specified herein or not. No person shall be employed in violation of the Labor Code of the State of California.

BLDG9

SIGNATURE OF OWNER OR AUTHORIZED AGENT

PERMANENT

SET BACKS

FRONT

SIDE

R. SIDE

REAR

FOUNDATION

INSPECTOR

DATE

GAG

4-21-89

FRAMING

RCB

5-23-89

PLASTER

MISC. INSPECTION

DATE

4-26-89

5-10-89

5-22-89

6-9-89

6-15-89

6-28-89

1st LFT - pre ground GAG

2nd LFT - under 2nd col - CWS

OK TO WRAP RCB

X-1st LFT - CWS

Perimeter wall incul. CWS

B-CWS - CWS

FINAL
ELEC.HEALTH DEPT.
REQUIREMENTSFINAL
PLUMBINGSUB CONTRACTORS
LISTFINAL
A.C.STREET
LIGHTSZONING
REQUIREMENTSENGINEERING
REQUIREMENTSSANITATION
REQUIREMENTS

FINAL BUILDING INSP

FIRE DEPT.
REQUIREMENTS

0425

6-23-89

RCB 8-10-89

BY

DATE

1761 W. KATELLA AVE.

APPLICATION FOR A
BUILDING PERMITPLANNING DEPT
BUILDING DIVISION
ANAHEIM, CALIF.

CONTRACTOR:

ADVANCE FIRE PROTECTION CO.

TEL. NO.

741 526-2231

MAILING ADDRESS

1451 W. LAMBERT ROAD

CITY LIC. NO.

023242

☐ ARCH.
☐ ENGR.

TEL. NO.

MAILING ADDRESS

STATE LIC. NO.

C-16 259936

OWNER

TRW

TEL. NO.

MAILING ADDRESS

1761 W. KATELLA AVE ANAHEIM

PRESENT
BUILDING USEPROPOSED
BUILDING USE

BACK-UP POWER BLDG.

DESCRIPTION OF WORK

NEW ☒ ADD'N ☐ ALTER ☐ REPAIR ☐ DEMOLISH ☐GARAGE
AREA

SQ. FT.

NO. OF
STORIESNO. OF DWELLING
UNITSFLOOR
AREA☐ INCREASE
☐ DECREASE

SQ. FT.

DESCRIBE WORK
TO BE DONE

INSTALL FIRE SPRINKLERS

(OVERHEAD ONLY)

VALUATION

NOTE: Include Labor, Mat.,
Wiring, Plumb., Heat, Etc.

\$ 10,000.-

LEGAL DESCRIPTION:

NE KATELLA & HUMOR DR

LOT 12 OF TR 3258

SEC. MAP

50

CENSUS CODE

437

ZONE

OCCU-
PANCYTYPE
CONST.

ENGINEERING

OFF SITE
IMPROVEMENTS:

DEDICATION:

STREET IMPROVEMENT PLAN:

BOND:

SEWER ASSESSMENT:

REVIEWED
BY

PUB. SERVICE

PLAN CHECK FEE

76.05

FIRE

PERMIT FEE

117.00

HEALTH

STATE TAX

6-2 1.50

SANITATION

MICROFILM FEE

1.00

PERM. PLAN

☐

APP. BY

WITH PLAN

☒

Chi

W/OUT PLAN

☐

TOTAL FEE

195.55

When properly validated in this space and paid for this form constitutes a permit to do the work described hereon. The issuance of this permit does not authorize the violation of any state or local law.

02JUN89 TOTAL

\$195.55N

PERMIT

0 FIRE SPR. OVERHEAD

TRANSACTION

13753N

I have carefully read and examined the above application and know the same to be true and correct. All provisions of Laws and Ordinances covering this type of construction will be complied with whether specified herein or not. No person shall be employed in violation of the Labor Code of the State of California.

BLDG9

SIGNATURE OF OWNER OR AUTHORIZED AGENT

PERMANENT

INSPECTION RECORD

ITEM	INSPECTOR	DATE
GROUND WORK.....		
GAS.....		
ROUGH HEATING.....		
ROUGH REFRIG. OR AIR COND.....		
DUCTS.....		
FINAL HEATING.....		
FINAL REFRIG. OR AIR COND.....		

CORRECTIONS & PARTIAL INSPECTIONS

[illegible]

01721-6

JOB ADDRESS

1761 W. Katella Avenue-TRW-Upper DASA

TRACT

LOT

APPLICATION FOR A

MECHANICAL PERMIT
(HEATING AIR CONDITIONING OR REFRIGERATION)

BUILDING DIVISION - ANAHEIM, CALIF.

CITY LIC. NO.

13599-L

CONTRACTOR

TEL. NO.

Southland Htg & Air Cond, Inc.

827-2722

MAILING ADDRESS

STATE LIC. NO.

1661 E. 32nd Street; Long Beach

114040

ENGINEER

TEL. NO.

MAILING ADDRESS

STATE LIC. NO.

OWNER

TEL. NO.

TRW Information Services

714-937-2000

MAILING ADDRESS

P O Box 6400; Orange, CA 92667

DESCRIPTION OF INSTALLATION

NEW ☒ADD'N ☐ALTER. ☐REPLACE ☐

QUAN	ITEM	FEE
	HEATING APPLIANCES INSTALLED, REPLACED OR RELOCATED	
	RESIDENTIAL AIR CIRCULATING OUTLETS HEATING OR COOLING	
999	COMMERCIAL AIR DISTRIBUTION SYSTEM HEATING COOLING OR VENTILATION	6.00
	EXHAUST SYSTEM ON SINGLE DUCT TO 300 CFM	
	COMMERCIAL HOOD OR EXHAUST TO 4000 CFM	
	COMMERCIAL HOOD OR EXHAUST OVER 4000 CFM	
	COMBUSTION PRODUCTS VENT (OTHER THAN CHIMNEY)	
	FACTORY BUILT OR METAL CHIMNEY	
	APPLIANCE REGULATED BY THIS CODE, BUT NOT SPECIFICALLY LISTED IN THIS SCHEDULE	
1	COMPRESSOR OR BOILER TO 20 HP ABSORP. UNIT TO 500,000 BTU	7.50
	COMPRESSOR OR BOILER - 21 TO 50 HP ABSORP. UNIT 500,001 TO 1,000,000 BTU	
	COMPRESSOR OR BOILER OVER 50 HP ABSORP. UNIT OVER 1,000,000 BTU	
	HEATING OR COOLING COIL (DIRECT EXPANSION OR HOT OR COLD WATER)	
	COOLING TOWER, EVAPORATIVE OR AIR COOLED CONDENSER	
	EVAPORATIVE COOLER (OTHER THAN PORTABLE)	
	WINDOW TYPE AIR CONDITIONER (BUILT IN) MAXIMUM 1 1/2 HP	
	GAS SYSTEM - 1 TO 5 OUTLETS	

I have carefully read and examined the above application and know the same to be true and correct. All provisions of Laws and Ordinances covering this type of construction will be complied with whether specified herein or not. No person shall be employed in violation of the Labor Code of the State of California.

APPR.
BYPERMIT
FEE

ISSUING FEE

TOTAL FEE

SIGNATURE OF CONTRACTOR OR AUTHORIZED AGENT

\$23.50

1100184 TOTAL

0

PERMIT

TRANSACTION 49942N

When properly validated in this space and paid for this form constitutes a permit to do the work described hereon. The issuance of this permit does not authorize the violation of any state or local law.

PHONE 533-5653

PERMANENT

INSPECTION RECORD

ITEM	INSPECTOR	DATE
GROUND WORK		
GAS		
ROUGH HEATING		
ROUGH REFRIG. OR AIR COND.		
DUCTS		
FINAL HEATING		
FINAL REFRIG. OR AIR COND.		

CORRECTIONS & PARTIAL INSPECTIONS

[illegible]

1761 W. Katella Avenue

TRACT

LOT

APPLICATION FOR A

MECHANICAL PERMIT

(HEATING AIR CONDITIONING OR REFRIGERATION)

BUILDING DIVISION - ANAHEIM, CALIF.

CONTRACTOR

Southland Htg & Air Cond, Inc.

MAILING ADDRESS

1661 E. 32nd Street; Long Beach

ENGINEER

MAILING ADDRESS

OWNER

TRW Information Services

MAILING ADDRESS

P O Box 6400; Orange, CA 92667

CITY LIC. NO.

0-13599-1

TEL. NO.

714-827-2722

STATE LIC. NO.

114040

TEL. NO.

STATE LIC. NO.

TEL. NO.

714-937-2

DESCRIPTION OF INSTALLATION

NEW ☐ ADD'N ☐ ALTER ☐ REPLACE ☐

QUAN	ITEM	FEE
	HEATING APPLIANCES INSTALLED, REPLACED OR RELOCATED	
	RESIDENTIAL AIR CIRCULATING OUTLETS HEATING OR COOLING	
	COMMERCIAL AIR DISTRIBUTION SYSTEM HEATING COOLING OR VENTILATION	
	EXHAUST SYSTEM ON SINGLE DUCT TO 300 CFM	
	COMMERCIAL HOOD OR EXHAUST TO 4000 CFM	
	COMMERCIAL HOOD OR EXHAUST OVER 4000 CFM	
	COMBUSTION PRODUCTS VENT (OTHER THAN CHIMNEY)	
	FACTORY BUILT OR METAL CHIMNEY	
	APPLIANCE REGULATED BY THIS CODE BUT NOT SPECIFICALLY LISTED IN THIS SCHEDULE	
	COMPRESSOR OR BOILER TO 20 HP ABSORP. UNIT TO 500,000 BTU	
	COMPRESSOR OR BOILER - 21 TO 50 HP ABSORP. UNIT 500,001 TO 1,000,000 BTU	
1	COMPRESSOR OR BOILER OVER 50 HP ABSORP. UNIT OVER 1,000,000 BTU	24.00
4	HEATING OR COOLING COIL (DIRECT EXPANSION OR HOT OR COLD WATER)	16.00
2	COOLING TOWER, EVAPORATIVE OR AIR COOLED CONDENSER	8.00
	EVAPORATIVE COOLER (OTHER THAN PORTABLE)	
	WINDOW TYPE AIR CONDITIONER (BUILT IN) MAXIMUM 1 1/2 HP	
	GAS SYSTEM - 1 TO 5 OUTLETS	

I have carefully read and examined the above application and know the same to be true and correct. All provisions of Laws and Ordinances covering this type of construction will be complied with whether specified herein or not. No person shall be employed in violation of the Labor Code of the State of California.

APPR.
BYPERMIT
FEE

48.00

ISSUING FEE

10.00

TOTAL FEE

58.00

SIGNATURE OF CONTRACTOR OR AUTHORIZED AGENT

\$58.00

21SEP84 TOTAL PERMIT TRANSACTION 49178N

When properly validated in this space and paid for this form constitutes a permit to do the work described hereon. The issuance of this permit does not authorize the violation of any state or local law.

INSPECTION RECORD

ITEM	INSPECTOR	DATE
GROUND WORK.....		
GAS.....		
ROUGH HEATING.....	Bolt 9-25	
ROUGH REFRIG. OR AIR COND.....		
DUCTS.....		
FINAL HEATING.....		
FINAL REFRIG. OR AIR COND.....		

CORRECTIONS & PARTIAL INSPECTIONS

[illegible]

1761 W. Katella Avenue

TRACT

LOT

APPLICATION FOR A

MECHANICAL PERMIT

(HEATING AIR CONDITIONING OR REFRIGERATION)

BUILDING DIVISION - ANAHEIM, CALIF.

CITY LIC. NO.

0-13599-L

CONTRACTOR

Southland Htg & Air Cond, Inc

TEL. NO.

714-827-2722

MAILING ADDRESS

1661 E. 32nd Str; Long Beach

STATE LIC. NO.

14040

ENGINEER

TEL. NO.

MAILING ADDRESS

STATE LIC. NO.

OWNER

TRW Information Services

TEL. NO.

714-937-

MAILING ADDRESS

P O Box 6400; Orange, CA 92667

DESCRIPTION OF INSTALLATION

NEW ☐ ADD'N ☐ ALTER. ☐ REPLACE ☐

QUAN	ITEM	FEE
	HEATING APPLIANCES INSTALLED, REPLACED OR RELOCATED	
	RESIDENTIAL AIR CIRCULATING OUTLETS HEATING OR COOLING	
2,200	COMMERCIAL AIR DISTRIBUTION SYSTEM HEATING COOLING OR VENTILATION	18.00
	EXHAUST SYSTEM ON SINGLE DUCT TO 300 CFM	
	COMMERCIAL HOOD OR EXHAUST TO 4000 CFM	
1	COMMERCIAL HOOD OR EXHAUST OVER 4000 CFM	17.00
	COMBUSTION PRODUCTS VENT (OTHER THAN CHIMNEY)	
	FACTORY BUILT OR METAL CHIMNEY	
	APPLIANCE REGULATED BY THIS CODE BUT NOT SPECIFICALLY LISTED IN THIS SCHEDULE	
	COMPRESSOR OR BOILER TO 20 HP ABSORP. UNIT TO 500,000 BTU	
	COMPRESSOR OR BOILER - 21 TO 50 HP ABSORP. UNIT 500,001 TO 1,000,000 BTU	
	COMPRESSOR OR BOILER OVER 50 HP ABSORP. UNIT OVER 1,000,000 BTU	
1	HEATING OR COOLING COIL (DIRECT EXPANSION OR HOT OR COLD WATER)	4.00
	COOLING TOWER, EVAPORATIVE OR AIR COOLED CONDENSER	
	EVAPORATIVE COOLER (OTHER THAN PORTABLE)	
	WINDOW TYPE AIR CONDITIONER (BUILT IN) MAXIMUM 1 1/2 HP	
	GAS SYSTEM - 1 TO 5 OUTLETS	

I have carefully read and examined the above application and know the same to be true and correct. All provisions of Laws and Ordinances covering this type of construction will be complied with whether specified herein or not. No person shall be employed in violation of the Labor Code of the State of California.

APPR.
BYPERMIT
FEE

39.00

ISSUING FEE

10.00

TOTAL FEE

49.00

SIGNATURE OF CONTRACTOR OR AUTHORIZED AGENT

\$49.00

215284 TOTAL

PERMIT TRANSACTION 49177N

When properly validated in this space and paid for this form constitutes a permit to do the work described hereon. The issuance of this permit does not authorize the violation of any state or local law.

PHONE 533-5653

PERMANENT

INSPECTION RECORD

ITEM	INSPECTOR	DATE
GROUND WORK.....		
GAS.....		
ROUGH HEATING.....	B. G.	25
ROUGH REFRIG. OR AIR COND.....		
DUCTS.....		
FINAL HEATING.....		
FINAL REFRIG. OR AIR COND.....		

CORRECTIONS & PARTIAL INSPECTIONS

[illegible]

1761 W. Katella Avenue
TRACT LOT

APPLICATION FOR A

MECHANICAL PERMIT

(HEATING AIR CONDITIONING OR REFRIGERATION)

BUILDING DIVISION - ANAHEIM, CALIF.

CITY LIC. NO.

0-13599-L

CONTRACTOR

Southland Htg & Air Cond, Inc.

TEL. NO.

714-827-2728

MAILING ADDRESS

STATE LIC. NO.

1661 E. 32nd Str; Long Beach, CA 114040

ENGINEER

TEL. NO.

MAILING ADDRESS

STATE LIC. NO.

OWNER

TRW Information Services

TEL. NO.

714-937-2728

MAILING ADDRESS

P O Box 6400; Orange, CA 92667

DESCRIPTION OF INSTALLATION

NEW ☐ ADD'N ☐ ALTER. ☐ REPLACE ☐

QUAN	ITEM	FEE
	HEATING APPLIANCES INSTALLED, REPLACED OR RELOCATED	
	RESIDENTIAL AIR CIRCULATING OUTLETS HEATING OR COOLING	
1500	COMMERCIAL AIR DISTRIBUTION SYSTEM HEATING COOLING OR VENTILATION	12.00
	EXHAUST SYSTEM ON SINGLE DUCT TO 300 CFM	
	COMMERCIAL HOOD OR EXHAUST TO 4000 CFM	
	COMMERCIAL HOOD OR EXHAUST OVER 4000 CFM	
	COMBUSTION PRODUCTS VENT (OTHER THAN CHIMNEY)	
	FACTORY BUILT OR METAL CHIMNEY	
	APPLIANCE REGULATED BY THIS CODE BUT NOT SPECIFICALLY LISTED IN THIS SCHEDULE	
2	COMPRESSOR OR BOILER TO 20 HP ABSORP. UNIT TO 500,000 BTU	15.00
	COMPRESSOR OR BOILER - 21 TO 50 HP ABSORP. UNIT 500,001 TO 1,000,000 BTU	
	COMPRESSOR OR BOILER OVER 50 HP ABSORP. UNIT OVER 1,000,000 BTU	
	HEATING OR COOLING COIL (DIRECT EXPANSION OR HOT OR COLD WATER)	
	COOLING TOWER, EVAPORATIVE OR AIR COOLED CONDENSER	
	EVAPORATIVE COOLER (OTHER THAN PORTABLE)	
	WINDOW TYPE AIR CONDITIONER (BUILT IN) MAXIMUM 1 1/2 HP	
	GAS SYSTEM - 1 TO 5 OUTLETS	

I have carefully read and examined the above application and know the same to be true and correct. All provisions of Laws and Ordinances covering this type of construction will be complied with whether specified herein or not. No person shall be employed in violation of the Labor Code of the State of California.

APPR.
BYPERMIT
FEE

27.00

ISSUING FEE

10.00

TOTAL FEE

37.00

SIGNATURE OF CONTRACTOR OR AUTHORIZED AGENT

\$37.00

215084 TOTAL

PERMIT

TRANSACTION 49176N

When properly validated in this space and paid for this form constitutes a permit to do the work described hereon. The issuance of this permit does not authorize the violation of any state or local law.

PHONE 533-5653

PERMANENT

INSPECTION RECORD

ITEM	INSPECTOR	DATE
GROUND WORK		
GAS		
ROUGH HEATING	Bob A-25	
ROUGH REFRIG. OR AIR COND.		
DUCTS		
FINAL HEATING		
FINAL REFRIG. OR AIR COND.		

CORRECTIONS & PARTIAL INSPECTIONS

[illegible]

1761 W. Katella

TRACT

LOT

APPLICATION FOR A

MECHANICAL PERMIT

(HEATING AIR CONDITIONING OR REFRIGERATION)

BUILDING DIVISION - ANAHEIM, CALIF.

CITY LIC. NO.

0-34456-L

CONTRACTOR

TEL. NO.

Anderson Air Conditioning, Inc. 998-6850

MAILING ADDRESS

STATE LIC. NO.

1872 N. Case St., Orange

257570

ENGINEER

TEL. NO.

MAILING ADDRESS

STATE LIC. NO.

OWNER

TEL. NO.

TRW INC.

937-2013

MAILING ADDRESS

505 City Parkway West, Orange 92668

DESCRIPTION OF INSTALLATION

NEW ☐ ADD'N ☐ ALTER ☐ REPLACE ☐

QUAN	ITEM	FEE
	HEATING APPLIANCES INSTALLED, REPLACED OR RELOCATED	
	RESIDENTIAL AIR CIRCULATING OUTLETS HEATING OR COOLING	
	COMMERCIAL AIR DISTRIBUTION SYSTEM HEATING COOLING OR VENTILATION	6.00
	EXHAUST SYSTEM ON SINGLE DUCT TO 300 CFM	
	COMMERCIAL HOOD OR EXHAUST TO 4000 CFM 2800 CFM	12.50
	COMMERCIAL HOOD OR EXHAUST OVER 4000 CFM	
	COMBUSTION PRODUCTS VENT (OTHER THAN CHIMNEY)	
	FACTORY BUILT OR METAL CHIMNEY	
	APPLIANCE REGULATED BY THIS CODE BUT NOT SPECIFICALLY LISTED IN THIS SCHEDULE	
	COMPRESSOR OR BOILER TO 20 HP ABSORP. UNIT TO 500,000 BTU	
	COMPRESSOR OR BOILER - 21 TO 50 HP ABSORP. UNIT 500,001 TO 1,000,000 BTU	
	COMPRESSOR OR BOILER OVER 50 HP ABSORP. UNIT OVER 1,000,000 BTU	
	HEATING OR COOLING COIL (DIRECT EXPANSION OR HOT OR COLD WATER)	
	COOLING TOWER, EVAPORATIVE OR AIR COOLED CONDENSER	
	EVAPORATIVE COOLER (OTHER THAN PORTABLE)	
	WINDOW TYPE AIR CONDITIONER (BUILT IN) MAXIMUM 1 1/2 HP	
	GAS SYSTEM - 1 TO 5 OUTLETS	
	ELECTRICAL BY OTHERS	

I have carefully read and examined the above application and know the same to be true and correct. All provisions of Laws and Ordinances covering this type of construction will be complied with whether specified herein or not. No person shall be employed in violation of the Labor Code of the State of California.

APPR.
BYPERMIT
FEE

18.50

ISSUING FEE

10.00

TOTAL FEE

28.50

SIGNATURE OF CONTRACTOR OR AUTHORIZED AGENT

When properly validated in this space and paid for this form constitutes a permit to do the work described hereon. The issuance of this permit does not authorize the violation of any state or local law.

2850 28810 DEC 20 82

RECORD 1071

0-34426-1		
EATING		
0583-838		
FRIG. OR AIR COND.		
057272		

050213

FINAL MECHANICAL CLEARANCE

BY *[Signature]* DATE 1-4-83

JOB ADDRESS

1761 W. KATELLA AVE

APPLICATION FOR A
BUILDING PERMITPLANNING DEPT
BUILDING DIVISION (714) 999-5161
ANAHEIM, CALIF.

CONTRACTOR

SHELDON STEVENS CONST. CO

TEL. NO.

818 303 3883

MAILING ADDRESS

133 W. LEMON MONROVIA 91016

CITY LIC. NO.

0-18598

☒ ARCH.
☐ ENGR.

ANDREW OLDING & ASSOC.

TEL. NO.

(714) 385 7289

MAILING ADDRESS

500 CITY PARKWAY WEST ORANGE 92668

STATE LIC. NO.

CO 15790

OWNER

ORW INFORMATION SYSTEMS

TEL. NO.

(714) 385 5643

MAILING ADDRESS

500 CITY PARKWAY WEST ORANGE 92668

PRESENT
BUILDING USE

DATA CENTER / OFFICES

PROPOSED
BUILDING USE

NO CHANGE

DESCRIPTION OF WORK

NEW ☐ .. ADD'N ☐ .. ALTER. ☒ REPAIR ☐ .. DEMOLISH ☐GARAGE
AREA

NA

SQ FT

NO. OF
STORIES

NA

NO. OF DWELLING
UNITS

NA

FLOOR
AREA☐ INCREASE
☐ DECREASE

217 SQ FT

SQ. FT.

DESCRIBE WORK
TO BE DONETenant Improvements
New Office

VALUATION

NOTE: Include Labor, Mat.,
Wiring, Plumb., Heat, Etc.

\$ 5,425.00

LEGAL DESCRIPTION:

NE HUMOR DR / KATELLA AVE

SEC. MAP

50

W. KATELLA AVE ANAHEIM

CENSUS CODE

437

FIRE
ZONEOCCU-
PANCY

B-2

TYPE
CONST.

IN / SPRIC

ENGINEERING

OFF SITE
IMPROVEMENTS:

DEDICATION:

STREET IMPROVEMENT PLAN:

BOND:

SEWER ASSESSMENT:

REVIEWED
BY

PUB. SERVICE

PLAN CHECK FEE

52.65

FIRE

PERMIT FEE

81.00

HEALTH

STATE TAX C-2

90

SANITATION

MICROFILM FEE

3.00

PERM. PLAN

☐

WITH PLAN

☐

WITHOUT PLAN

☐

APPROVED BY

[Signature]

TOTAL FEE

\$137.55

When properly validated in this space and paid for this form constitutes a permit to do the work described hereon. The issuance of this permit does not authorize the violation of any state or local law.

17DEC90 TOTAL

\$137.55N

PERMIT

TRANSACTION 42305N

I have carefully read and examined the above application and know the same to be true and correct. All provisions of Laws and Ordinances covering this type of construction will be complied with whether specified herein or not. No person shall be employed in violation of the Labor Code of the State of California.

[Signature]

SIGNATURE OF OWNER OR AUTHORIZED AGENT

BLDG9

SET BACKS

FRONT

L. SIDE

R. SIDE

REAR

FOUNDATION

INSPECTOR

DATE

FRAMING

PLASTER

MISC. INSPECTION

DATE

FINAL
ELEC.

HEALTH DEPT.
REQUIREMENTS

FINAL
PLUMBING

SUB CONTRACTORS
LIST

FINAL
A.C.

STREET
LIGHTS

ZONING
REQUIREMENTS

ENGINEERING
REQUIREMENTS

SANITATION
REQUIREMENTS

FINAL BUILDING INSP.

FIRE DEPT.
REQUIREMENTS

BY

DATE

1761 KATELLA AVE

APPLICATION FOR A BUILDING PERMIT		PLANNING DEPT BUILDING DIVISION ANAHEIM, CALIF.
CONTRACTOR SIERRA LAND CONST.		TEL. NO. (714) 249-1121
MAILING ADDRESS 611 N. BRAND ST. #1540 L.A. 90017		CITY LIC. NO. 075144
<input checked="" type="checkbox"/> ARCH. <input type="checkbox"/> ENGR. INTERFACE, INC		TEL. NO. (213) 622-3723
MAILING ADDRESS 611 N. 6TH ST. #1540 L.A. 90017		STATE LIC. NO.
OWNER TRIV INFO. SYST.		TEL. NO. (714) 937-2710
MAILING ADDRESS 505 CHAY PARKWAY WEST ORANGE		
PRESENT BUILDING USE OFFICE		
PROPOSED BUILDING USE OFFICE		

DESCRIPTION OF WORK

NEW <input type="checkbox"/>	ADD'N <input type="checkbox"/>	ALTER <input checked="" type="checkbox"/>	REPAIR <input type="checkbox"/>	DEMOLISH <input type="checkbox"/>
GARAGE AREA	SQ. FT.	NO. OF STORIES 2	NO. OF DWELLING UNITS	
FLOOR AREA	<input type="checkbox"/> INCREASE <input type="checkbox"/> DECREASE	SQ. FT.		
DESCRIBE WORK TO BE DONE ALTERATION V&O OF				

VALUATION NOTE: Include Labor, Mat., Wiring, Plumb., Heat, Etc. \$ **90,000.00**

LEGAL DESCRIPTION NW COR KATELLA AVE		SEC. MAP 50
RUMOR DR		CENSUS CODE 437
FIRE ZONE	OCCU-PANCY B-2	TYPE CONST III-N
ENGINEERING	OFF SITE IMPROVEMENTS:	DEDICATION:
STREET IMPROVEMENT PLAN:		BOND:
SEWER ASSESSMENT:		REVIEWED BY
PUB. SERVICE	PLAN CHECK FEE	
FIRE	PERMIT FEE	403.00
HEALTH	STATE TAX	6.30
SANITATION	MICROFILM FEE	2.00
PERM. PLAN WITH PLAN <input checked="" type="checkbox"/>	APP. BY JL	TOTAL FEE 411.30

When properly validated in this space and paid for this form constitutes a permit to do the work described hereon. The issuance of this permit does not authorize the violation of any state or local law.

11SEP84 TOTAL \$411.30N
PERMIT 0
TRANSACTION 48753N

I have carefully read and examined the above application and know the same to be true and correct. All provisions of Laws and Ordinances covering this type of construction will be complied with whether specified herein or not. No person shall be employed in violation of the Labor Code of the State of California.

BLDG9

SIGNATURE OF OWNER OR AUTHORIZED AGENT
Ron Myer
PERMANENT

FRONT

L SIDE

R SIDE

REAR

FOUNDATION

INSPECTOR

DATE

FRAMING

PLASTER

MISC. INSPECTION

DATE

30 Day Cancellation

card mailed

3/10/86

no response 4/10/86

FINAL
ELEC.HEALTH DEPT.
REQUIREMENTSFINAL
PLUMBINGSUB CONTRACTORS
LISTFINAL
A.C.STREET
LIGHTSZONING
REQUIREMENTSENGINEERING
REQUIREMENTSSANITATION
REQUIREMENTS

FINAL BUILDING INSP

FIRE DEPT.
REQUIREMENTS

BY

DATE

JOB ADDRESS

1761 KATELLA

WEST

APPLICATION FOR A
PLUMBING PERMIT

BUILDING DIVISION - ANAHEIM, CALIF.

(714) 999-5161

CITY LIC. NO.

TELEPHONE

818 444 2509

STATE LIC. NO.

CONTRACTOR

WINTERBOTTOM BROS

MAILING ADDRESS

4977 SANTA ANITA AVE

CITY TEMPLE CITY CAL 91780

OWNER

TRW

TEL. NO.

MAILING ADDRESS

1761 W KATELLA ANAHEIM

PROPOSED
USE:

☒ NEW
BLDG.

☐ REMODELED
BLDG.

☐ RELOCATED
BLDG.

DESCRIPTION OF WORK:

PLUMBING

SUB. PERMIT # 12376

QUAN	ITEM	AMT.	QUAN	ITEM	AMT.
	WATER CLOSET			GAS SYSTEM 1-5 OUTLETS	
	BATH TUB			6 OR MORE OUTLETS-PER	
2	SHOWER ENGY.	6.-		WATER HEATER OR VENT	
	LAVATORY			WATER SOFTNER	
	KITCHEN SINKS			WATER DIST. SYSTEM EXISTING BLDG. ONLY	
	GARBAGE DISPOSAL			WATER MAIN 1st 100	
	CLOTHESWASHER WASTE			ADD'L. 100	
	SLOP SINK			LAWN SPRINKLER 1-4 VALVES	
	FLOOR SINK			ADDITIONAL VALVES EA.	
	FLOOR DRAIN			SEPTIC TANK AND SEEP PIT. 5 Comp Pump 10.-	
	DISHWASHER			SEWER CLOSED	
	LAUNDRY TRAY			SEWER 1st 100	
	DRINK FOUNTAIN			ADD'L. 100	
	URINAL			BACKFLOW PREVENTER	
	GREASE INTERCEPTOR			RAINWATER DRAINS	
	SAND INTERCEPTOR			SOLAR TANK	
	BAR SINK			SOLAR TANK	
SUPPLEMENT TO 12376					

I have carefully read and examined the above application and know the same to be true and correct. All provisions of Laws and Ordinances covering this type of construction will be complied with whether specified herein or not. No person shall be employed in violation of the Labor Code of the State of California.

APPR BY

F.N.

TOTAL
ABOVE

16.-

ISSUING FEE

3.-

TOTAL FEE

19.-

When properly validated in this space and paid for this form constitutes a permit to do the work described hereon. The issuance of this permit does not authorize the violation of any state or local law.

26 JUN 89 TOTAL
PERMIT D
TRANSACTION 14786N

\$19.00N

Harry Go

SIGNATURE OF OWNER OR AUTHORIZED AGENT

BLDG 12

INSPECTION RECORD

BASIC INSPECTION

GROUND WORK (WASTE)		
GROUND WORK (WATER-GAS)		
ROUGH GAS & PL-B-G		
SEWER, SEPTIC TANK		
SEEPAGE PIT, DRAINFIELD		
FINAL GAS		

PARTIAL OR MISC. INSPECTIONS

[illegible]

1761^W KATELLA APPLICATION FOR A PLUMBING PERMIT

(714) 999-5161

BUILDING DIVISION - ANAHEIM, CALIF.

CITY LIC. NO.

PENDING

TELEPHONE

444-2509

STATE LIC. NO.

86470

CONTRACTOR

WINTER BOTTOM BROS

MAILING ADDRESS

4977 SANTA ANITA AVE

CITY

TEMPLE CITY CAL 91780

OWNER

CHARLES LABOUEF

TEL. NO.

818 444-2509

MAILING ADDRESS

SAME

PROPOSED

USE:



NEW

BLDG.



REMODELED

BLDG.



RELOCATED

BLDG.

DESCRIPTION OF WORK:

DRAINS IN EQUIP ROOM

QUAN	ITEM	AMT.	QUAN	ITEM	AMT.
	WATER CLOSET			GAS SYSTEM 1-5 OUTLETS	
	BATH TUB			6 OR MORE OUTLETS-PER	
	SHOWER			WATER HEATER OR VENT	
	LAVATORY			WATER SOFTNER	
	KITCHEN SINKS		1	WATER DIST. SYSTEM EXISTING BLDG. ONLY	3.00
	GARBAGE DISPOSAL			WATER MAIN 1st 100	
	CLOTHESWASHER WASTE			ADD'L 100	
	SLEEP SINK			LAWN SPRINKLER 1-4 VALVES	
	FLOOR SINK			ADDITIONAL VALVES EA.	
3	FLOOR DRAIN	9.00		SEPTIC TANK AND SEEP PIT	
	DISHWASHER			SEWER CLOSED	
	LAUNDRY TRAY			SEWER 1st 100	
	DRINK FOUNTAIN			ADD'L 100	
	URINAL			BACKFLOW PREVENTER	
	GREASE INTERCEPTOR			RAINWATER DRAINS	
	SAND INTERCEPTOR			SOLAR TANK	
	BAR SINK			SOLAR TANK	

I have carefully read and examined the above application and know the same to be true and correct. All provisions of Laws and Ordinances covering this type of construction will be complied with whether specified herein or not. No person shall be employed in violation of the Labor Code of the State of California.

APPR BY

[Signature]

TOTAL

ABOVE

12.00

ISSUING FEE

10.00

TOTAL FEE

22.00

When properly validated in this space and paid for this form constitutes a permit to do the work described hereon. The issuance of this permit does not authorize the violation of any state or local law.

02MAY89 TOTAL

PERMIT

TRANSACTION

0

12376N

\$22.00N

[Signature]

SIGNATURE OF OWNER OR AUTHORIZED AGENT

BLDG 12

GROUND WORK (WASTE)	600	5-3-89
GROUND WORK (WATER-GAS)		
ROUGH GAS & PL-B-G		
SEWER, SEPTIC TANK		
SEEPAGE PIT, DRAINFIELD		
FINAL GAS		

[illegible]

1761 W. Katella

APPLICATION FOR A
PLUMBING PERMIT
 DEVELOPMENT SERVICES DEPT.
 BUILDING DIVISION - ANAHEIM, CALIF.

CITY LIC. NO.
017089CONTRACTOR
Niagara PlumbingTELEPHONE
534-17702MAILING ADDRESS
13101 Brookhurst St.STATE LIC. NO.
245903

ENGINEER

TEL. NO.

MAILING ADDRESS

STATE LIC. NO.

OWNER

TEL. NO.

TRW Information Service

776-6580

MAILING ADDRESS

1761 W. Katella

PROPOSED
USE:☐ NEW
BLDG.☐ REMODELED
BLDG.☐ RELOCATED
BLDG.

DESCRIPTION OF WORK:

METER,
SIZEGAS
PRESSURE

QUAN			QUAN		
	WATER CLOSET		1	GAS SYSTEM 1 - 5 OUTLETS	(39) 1.75
	BATH TUB			6 OR MORE OUTLETS - PER.	
	SHOWER			WATER HEATER OR VENT	
	LAVATORY			WATER SOFTNER	
	KITCHEN SINKS			WATER DIST. SYSTEM EXISTING BLDG. ONLY	
	GARBAGE DISPOSAL			WATER MAIN 1st 100'	
	CLOTHESWASHER WASTE			ADD'L 100'	
	SLOP SINK			LAWN SPRINKLER 1 - 4 VALVES	
	FLOOR SINK			ADDITIONAL VALVES EA.	
	FLOOR DRAIN			SEPTIC TANK AND SEEP PIT	
	DISHWASHER			SEWER CLOSED	
	LAUNDRY TRAY			SEWER 1st 100'	
	DRINK FOUNTAIN			ADD'L 100'	
	URINAL			BACKFLOW PREVENTER	
	GREASE INTERCEPTOR			RAINWATER DRAINS	
	SAND INTERCEPTOR				
	BAR SINK				
	P TRAP				

I have carefully read and examined the above application and know the same to be true and correct. All provisions of Laws and Ordinances covering this type of construction will be complied with whether specified herein or not. No person shall be employed in violation of the Labor Code of the State of California.

PERMIT
FEE

2

ISSUING FEE

3

TOTAL FEE

5.00

Linda Bump
 SIGNATURE OF CONTRACTOR OR AUTHORIZED AGENT

PHONE 533-5664

PERMANENT

When properly validated in this space and paid for this form constitutes a permit to do the work described hereon. The issuance of this permit does not authorize the violation of any state or local law.

4728 APR 1977

INSPECTION RECORD

BASIC INSPECTION

GROUND WORK (WASTE)		
GROUND WORK (WATER - GAS)		
ROUGH GAS & PLUMBING		
SEWER, SEPTIC TANK		
SEEPAGE PIT, DRAINFIELD		
FINAL GAS	<i>John Paul Jones 4/25/12</i>	
FINAL PLUMBING		

PARTIAL OR MISC. INSPECTIONS

[illegible]

1761 W KATELLA AVE

APPLICATION FOR A
BUILDING PERMITDEVELOPMENT SERVICES DEPT.
BUILDING DIVISION
ANAHEIM, CALIF.

CONTRACTOR

APEX SUPPLY OF SAN DIEGO

MAILING ADDRESS

2366 W. LOMETA BLVD

☐ ARCH.☒ ENGR.

MAILING ADDRESS,

SAME

OWNER

T. R. W.

MAILING ADDRESS

1761 W. KATELLA AVE

CONSTRUCTION LENDER
AND BRANCH

NONE

DESCRIPTION OF WORK

NEW ☐ ADD'N ☐ ALTER. ☒ REPAIR ☐ DEMOLISH ☐FLOOR AREA INCR. OR DECR.
(SQ. FT.)NO. OF
STORIESNO. OF DWELLING
UNITS

PRESENT BLDG. USE

PROPOSED BLDG. USE

DESCRIBE WORK
TO BE DONE

INSTALL FIRE SPRKRS BELOW NEW

SUSPENDED CEILING

LOT

LOT

NO. OF EXISTING

WIDTH

DEPTH

BLDG. ON LOT

VALUATION

NOTE: Include Labor, Mat.,
Wiring, Plumb., Heat, Etc.

\$800.00

LEGAL DESCRIPTION:

1/2 E Cor of Hemlock St.
1/2 S.

SEC. MAP

50

USE
ZONEFIRE
ZONEOCCU-
PANCYTYPE
CONST.REQ.
SETBACK

FRONT

AT SIDE

I SIDE

REAR

AREA DIST.

ENGINEERING

OFF SITE

IMPROVEMENTS:

DEDICATION:

STREET IMPROVEMENT PLAN:

BOND:

SEWER ASSESSMENT:

REVIEWED
BY

ZONING:

CASE
NO.EFFECTIVE
DATEPACKING
SP. REQ.WALL
REQUIREDAPPROVED
BY

PUB. SERVICE

PLAN CHECK FEE

FIRE

PERMIT FEE

8.00

HEALTH

STATE TAX

50

SANITATION

MICROFILM FEE

.50

PERM. PLAN

☒

WITH PLAN

☐

W/OUT PLAN

☐

TOTAL FEE

9.00

X Con V. Sustarova
SIGNATURE OF OWNER OR AUTHORIZED AGENT

I have carefully read and examined the above application and know the same to be true and correct. All provisions of Laws and Ordinances covering this type of construction will be complied with whether specified herein or not. No person shall be employed in violation of the Labor Code of the State of California.

PERMANENT

8330% DEC 4 73

9.00

When properly validated in this space and paid for this form constitutes a permit to do the work described hereon. The issuance of this permit does not authorize the violation of any state or local law.

SET BACKS

FRONT	L. SIDE	R. SIDE	REAR
FOUNDATION		INSPECTOR	DATE
FRAMING			
PLASTER			

MISC. INSPECTION

[illegible]

FINAL ELEC.		HEALTH DEPT. REQUIREMENTS	
FINAL PLUMBING		SUB CONTRACTORS LIST	
FINAL A/C		STREET LIGHTS	
ZONING REQUIREMENTS			
ENGINEERING REQUIREMENTS			
SANITATION REQUIREMENTS		FINAL BUILDING INSP.	
FIRE DEPT. REQUIREMENTS			

8Y

DATE _____

PHONE 533-5651 - 52

1761 W. KATELLA

APPLICATION FOR A
BUILDING PERMITREVELOPMENT SERVICES DEPT.
BUILDING DIVISION
ANAHEIM, CALIF.CONTRACTOR
D & H CONSTRUCTIONTEL. NO.
530-3000MAILING ADDRESS
2075 PAUL VERDES DR. N.CITY LIC. NO.
A1601☐ ARCH.
☐ ENGR.

TEL. NO.

MAILING ADDRESS

STATE LIC. NO.

OWNER
TRW CREDIT DATA

TEL. NO.

MAILING ADDRESS
1761 KATELLA ANAHEIMCONSTRUCTION LENDER
AND BRANCH

DESCRIPTION OF WORK

NEW ☐ ADD'N ☐ ALTER. ☒ REPAIR ☐ DEMOLISH ☐FLOOR AREA INCR. OR DECR.
(SQ. FT.) 774NO. OF
STORIES 1NO. OF DWELLING
UNITS

PRESENT BLDG. USE

OFFICE

PROPOSED BLDG. USE

OFFICE

DESCRIBE WORK
TO BE DONE

3 NEW OFFICE PARTITIONS

(775 FT²) 4 NEW DOORS, NEW CEILINGLOT
WIDTH 285LOT
DEPTH 295NO. OF EXISTING
BLDG. ON LOT 2

VALUATION

NOTE: Include Labor, Mat.,
Wiring, Plumb., Heat, Etc.

\$3400.00

LEGAL DESCRIPTION:

N/W Cor. Katella & Hamon Dr.

SEC. MAP

50

USE
ZONEFIRE
ZONEOCCU-
PANCYTYPE
CONST.REQ.
SETBACK

FRONT

AT SIDE

L SIDE

REAR

AREA DIST.

ENGINEERING

OFF SITE

IMPROVEMENTS:

DEDICATION:

STREET IMPROVEMENT PLAN:

BOND:

SEWER ASSESSMENT:

REVIEWED
BY

ZONING:

CASE
NO.EFFECTIVE
DATEPACKING
SP. REQ.WALL
REQUIREDAPPROVED
BY

PUB. SERVICE

PLAN CHECK FEE

14.00

FIRE

PERMIT FEE

28.00

HEALTH

STATE TAX

.50

SANITATION

MICROFILM FEE

PERM. PLAN

☐

APP. BY

WITH PLAN

☒

E.T.

W/OUT PLAN

☐

TOTAL FEE

42.50

SIGNATURE OF OWNER OR AUTHORIZED AGENT

I have carefully read and examined the above application and know the same to be true and correct. All provisions of Laws and Ordinances covering this type of construction will be complied with whether specified herein or not. No person shall be employed in violation of the Labor Code of the State of California.

42.50
795 57 NOV 27 73

SET BACKS

FRONT

L. SIDE

R. SIDE

REAR

FOUNDATION

INSPECTOR

DATE

FRAMING

PLASTER

MISC. INSPECTION

DATE

FINAL
ELEC.

HEALTH DEPT.
REQUIREMENTS

FINAL
PLUMBING

SUB CONTRACTORS
LIST

FINAL
A/C

STREET
LIGHTS

ZONING
REQUIREMENTS

ENGINEERING
REQUIREMENTS

SANITATION
REQUIREMENTS

FIRE DEPT.
REQUIREMENTS

FINAL BUILDING INSP.

BY

DATE

PHONE 533-5651 - 52

1761 W. KATELLA AVE
TRACT LOTAPPLICATION FOR AN
ELECTRIC PERMIT

BUILDING DIVISION - ANAHEIM, CALIF.

CONTRACTOR

AMELCO ELECTRIC

CITY LIC. NO.

27398-L

TEL. NO.

714-871-5321

STATE LIC. NO.

273896

MAILING ADDRESS

19208 S. VERMONT AVE

ENGINEER GARDENA, CA 90248

TEL. NO.

MAILING ADDRESS

STATE LIC. NO.

OWNER

TRW

TEL. NO.

937-2000

MAILING ADDRESS

1761 W. KATELLA ANAHEIM

☐ NEW
BLDG.☒ EXIST.
BLDG.☐ NO SERV.
CHANGE☐ RECONNECT
OR RESEALNOTE! TOTALS SHOWN BELOW MUST BE SUBMITTED IN DIAGRAM ON
SEPARATE WORK SHEET.

NO.	EACH	
78	OUTLETS AND SWITCHES	@ 11.96
21	LIGHTING FIXTURES	@ 5.12
	TEMPORARY POWER POLES	@

(GENERATORS, MOTORS, TRANSFORMERS OTHER)

QUAN.	SIZE	RATE	FEE
1	75 KVA XMER	@ 6.25 EA.	6.25
1	2 HP PUMP	@ 2.00 EA.	2.00
1	30 KW M/C UNIT	@ 4.00 EA.	4.00
		@ EA.	

SUB TOTAL

29.33

NO.	ITEM	EACH
	SELF-CONTAINED FACTORY WIRED APPROVED UNIT	
	SERVICE	
	SIGNS	
	NO. TRANSFORMERS #	
	NO. LAMPS #	
	RESIDENTIAL Square Feet	
	GARAGE Square Feet	
	MISC.	

I have carefully read and examined the above application and know the same to be true and correct. All provisions of Laws and Ordinances covering this type of construction will be complied with whether specified herein or not. No person shall be employed in violation of the Labor Code of the State of California.

APPE.

TOTAL
ABOVE

29.33

ISSUING FEE

3.00

TOTAL FEE

32.33

SIGNATURE OF CONTRACTOR OR AUTHORIZED AGENT

PERMANENT

PHONE 533-5661 - 2

When properly validated in this space and paid for this form constitutes a permit to do the work described hereon. The issuance of this permit does not authorize the violation of any state or local law.

32331
70281 MAR 13 78

INSPECTION RECORD

ITEM	INSPECTOR	DATE
TEMPORARY POLE		
UNDER GROUND CONDUIT (ELEC)		
ROUGH ELECTRICAL (WIRING)	<i>[Signature]</i>	3-15-28
ELECTRICAL SERVICE		
ELECTRICAL FIXTURES		
ELECTRIC MOTORS		
CEILING HEAT		

CORRECTIONS OR PARTIAL INSPECTIONS

[illegible]

1761 W. KATELLA AVE.

TRACT

LOT

APPLICATION FOR AN
ELECTRIC PERMIT

BUILDING DIVISION - ANAHEIM, CALIF.

CONTRACTOR

AMELCO ELECTRIC

MAILING ADDRESS

19208 S. VERMONT 90248

ENGINEER

MAILING ADDRESS

OWNER

TRW

MAILING ADDRESS

1761 W. KATELLA ANAHEIM 92804

☐ NEW
BLDG.☒ EXIST.
BLDG.☐ NO SERV.
CHANGE☐ RECONNECT
OR RESEALNOTE! TOTALS SHOWN BELOW MUST BE SUBMITTED IN DIAGRAM ON
SEPARATE WORK SHEET.

NO.

EACH

OUTLETS-AND
SWITCHES

@

LIGHTING FIXTURES

@

TEMPORARY POWER POLES

@

(GENERATORS, MOTORS, TRANSFORMERS OTHER)

QUAN.	SIZE	RATE	FEE
1	1/2 H.P.	@ 1.25 EA.	1.25
2	2.5 H.P.	@ 2.00	4.00
2	10, 15 HP	@ 3.00 EA.	6.00
1	20 KW HUMID.	@ 4.00 EA.	4.00
1	72 KW A/C COOL.	@ 6.25 EA.	6.25

SUB TOTAL

21.50

NO.	ITEM	EACH
	SELF-CONTAINED FACTORY WIRED APPROVED UNIT	
	SERVICE	
	SIGNS	
	NO. TRANSFORMERS #	
	NO. LAMPS #	
	RESIDENTIAL Square Feet	
	GARAGE Square Feet	
	MISC.	

I have carefully read and examined the above
application and know the same to be true and
correct. All provisions of Laws and Ordin-
ances covering this type of construction will be
complied with whether specified herein or not.
No person shall be employed in violation of
the Labor Code of the State of California.

APPR
BYTOTAL
ABOVE

21.50

ISSUING FEE

3.00

TOTAL FEE

24.50

SIGNATURE OF CONTRACTOR OR AUTHORIZED AGENT

PERMANENT

PHONE 533-5661 - 2

24501-

70660 MAR 22 78

When properly validated in this space and paid for this form constitutes a permit to do the work described hereon.
The issuance of this permit does not authorize the violation of any state or local law.

INSPECTION RECORD

ITEM	INSPECTOR	DATE
TEMPORARY POLE		
UNDER GROUND CONDUIT (ELEC)		
ROUGH ELECTRICAL (WIRING)		
ELECTRICAL SERVICE		
ELECTRICAL FIXTURES		
ELECTRIC MOTORS		
CEILING HEAT		

CORRECTIONS OR PARTIAL INSPECTIONS

[illegible]

1761 & 1765 W. Katella

APPLICATION FOR A
BUILDING PERMITDEVELOPMENT SERVICES DEPT.
BUILDING DIVISION
ANAHEIM, CALIF.

CONTRACTOR

Weatherite

TEL. NO. 256

(213) 4129

MAILING ADDRESS

3461 San Fernando Rd. L.A. 20-21535-6

CITY LIC. NO.

20-21535-6

ARCH.

TEL. NO.

(213) 9487

ENGR. Ruthraff & Engleking

STATE LIC. NO.

1500

MAILING ADDRESS

3242 W. 8th St. L.A.

OWNER

TRW

TEL. NO.

MAILING ADDRESS

1761 W. Katella Anaheim

PRESENT

BUILDING USE

Office

PROPOSED

BUILDING USE

DESCRIPTION OF WORK

NEW ☐ ADD'N ☐ ALTER ☐ REPAIR ☐ DEMOLISH ☐GARAGE
AREA

SQ. FT.

NO. OF
STORIESNO. OF DWELLING
UNITSFLOOR
AREA☐ INCREASE
☐ DECREASE

SQ. FT.

DESCRIBE WORK
TO BE DONEInstall steel platform
for cooling tower

VALUATION

NOTE: Include Labor, Mat.,
Wiring, Plumb., Heat, Etc.

\$1000.00

LEGAL DESCRIPTION:

SEC. MAP

FIRE
ZONE

3

OCCU-
PANCY

FRONT

TYPE
CONST.

THRU

CENSUS CODE

022

REQ.
SETBACK

FRONT

R SIDE

L SIDE

REAR

AREA DIST.

ENGINEERING

OFF SITE

IMPROVEMENTS:

DEDICATION:

STREET IMPROVEMENT PLAN:

BOND:

SEWER ASSESSMENT:

REVIEWED
BY

ZONING:

CASE
NO.EFFECTIVE
DATEPACKING
SP. REQ.WALL
REQUIREDAPPROVED
BY

PUB. SERVICE

PLAN CHECK FEE

FIRE

PERMIT FEE

10.00

HEALTH

STATE TAX

0.50

SANITATION

MICROFILM FEE

0.50

PERM. PLAN

APP. BY

TOTAL FEE

11.00

WITH PLAN

W/OUT PLAN

X *R. Bittan*
SIGNATURE OF OWNER OR AUTHORIZED AGENT

#4173

I have carefully read and examined the above application and know the same to be true and correct. All provisions of Laws and Ordinances covering this type of construction will be complied with whether specified herein or not. No person shall be employed in violation of the Labor Code of the State of California.

PERMANENT

When properly validated in this space and paid for this form constitutes a permit to do the work described herein. The issuance of this permit does not authorize the violation of any state or local law.

11.00
378
69954

SET BACKS

FRONT

L. SIDE

R. SIDE

REAR

FOUNDATION

INSPECTOR

DATE

FRAMING

PLASTER

MISC. INSPECTION

DATE

3/13/78

Plat con n o K to m p.
NEED SCREEN TO
OBS CURIE IN INSULATED

FINAL

ELEC

FINAL

PLUMBING

FINAL

A C

ZONING

REQUIREMENTS

ENGINEERING

REQUIREMENTS

SANITATION

REQUIREMENTS

FIRE DEPT

REQUIREMENTS

HEALTH DEPT
REQUIREMENTS

SUB CONTRACTORS
LIST

STREET
LIGHTS

BY

PHONE 533-5651 • 52

1761 W. Katella

APPLICATION FOR A BUILDING PERMIT		DEVELOPMENT SERVICES DEPT. BUILDING DIVISION ANAHIM, CALIF.	
CONTRACTOR <i>SCOTT E. Campbell Co.</i>		TEL. NO. <i>651-4040</i>	
MAILING ADDRESS <i>7673 Melrose, LA 90086</i>		CITY LIC. NO.	
<input type="checkbox"/> ARCH. <input type="checkbox"/> ENGR.		TEL. NO.	
MAILING ADDRESS		STATE LIC. NO.	
OWNER <i>TRW Systems</i>		TEL. NO.	
MAILING ADDRESS <i>1761 W. Katella</i>			
PRESENT BUILDING USE			
PROPOSED BUILDING USE			

DESCRIPTION OF WORK

NEW <input type="checkbox"/>	ADD'N <input type="checkbox"/>	ALTER. <input type="checkbox"/>	REPAIR <input type="checkbox"/>	DEMOLISH <input type="checkbox"/>
GARAGE AREA	SQ. FT.	NO. OF STORIES	NO. OF DWELLING UNITS	
FLOOR AREA	<input type="checkbox"/> INCREASE <input type="checkbox"/> DECREASE	SQ. FT.		
DESCRIBE WORK TO BE DONE <i>fire sprinkler</i>				
<i>6 new heads, relocate 6 heads</i>				
VALUATION		NOTE: Include Labor, Mat., Wiring, Plumb., Heat, Etc. <i>\$ 900.00</i>		

LEGAL DESCRIPTION: <i>ppr. lot 12</i>				SEC. MAP <i>50</i>																												
<i>MM BK 99 Pg 19-20</i>				CENSUS CODE <i>022</i>																												
FIRE ZONE	OCCUPANCY	TYPE CONST.																														
REQ. SETBACK	FRONT	R SIDE	L SIDE	REAR																												
ENGINEERING				AREA DIST.																												
OFF SITE IMPROVEMENTS:				DEDICATION:																												
STREET IMPROVEMENT PLAN:				BOND:																												
SEWER ASSESSMENT:				REVIEWED BY																												
ZONING:	CASE NO.	EFFECTIVE DATE	PACKING SP. REQ.																													
WALL REQUIRED				APPROVED BY																												
<table border="1"> <tr> <td>PUB. SERVICE</td> <td></td> <td>PLAN CHECK FEE</td> <td></td> </tr> <tr> <td>FIRE</td> <td></td> <td>PERMIT FEE</td> <td><i>9.00</i></td> </tr> <tr> <td>HEALTH</td> <td></td> <td>STATE TAX</td> <td><i>50</i></td> </tr> <tr> <td>SANITATION</td> <td></td> <td>MICROFILM FEE</td> <td><i>50</i></td> </tr> <tr> <td>PERM. PLAN <input type="checkbox"/></td> <td></td> <td>TOTAL FEE</td> <td><i>10.50</i></td> </tr> <tr> <td>WITH PLAN <input type="checkbox"/></td> <td></td> <td></td> <td></td> </tr> <tr> <td>W/OUT PLAN <input type="checkbox"/></td> <td></td> <td></td> <td></td> </tr> </table>					PUB. SERVICE		PLAN CHECK FEE		FIRE		PERMIT FEE	<i>9.00</i>	HEALTH		STATE TAX	<i>50</i>	SANITATION		MICROFILM FEE	<i>50</i>	PERM. PLAN <input type="checkbox"/>		TOTAL FEE	<i>10.50</i>	WITH PLAN <input type="checkbox"/>				W/OUT PLAN <input type="checkbox"/>			
PUB. SERVICE		PLAN CHECK FEE																														
FIRE		PERMIT FEE	<i>9.00</i>																													
HEALTH		STATE TAX	<i>50</i>																													
SANITATION		MICROFILM FEE	<i>50</i>																													
PERM. PLAN <input type="checkbox"/>		TOTAL FEE	<i>10.50</i>																													
WITH PLAN <input type="checkbox"/>																																
W/OUT PLAN <input type="checkbox"/>																																

X *Delma F. Lepore* / by mail
SIGNATURE OF OWNER OR AUTHORIZED AGENT

I have carefully read and examined the above application and know the same to be true and correct. All provisions of Laws and Ordinances covering this type of construction will be complied with whether specified herein or not. No person shall be employed in violation of the Labor Code of the State of California.

PERMANENT

When properly validated in this space and paid for this form constitutes a permit to do the work described herein. The issuance of this permit does not authorize the violation of any state or local law.

10001-
71198 MAR 31 PM

SET BACKS

FRONT

L. SIDE

R. SIDE

REAR

FOUNDATION

INSPECTOR

DATE

FRAMING

PLASTER

MISC. INSPECTION

DATE

FINAL
ELEC

FINAL
PLUMBING

FINAL
A C

ZONING
REQUIREMENTS

ENGINEERING
REQUIREMENTS

SANITATION
REQUIREMENTS

FIRE DEPT
REQUIREMENTS

HEALTH DEPT
REQUIREMENTS

SUB CONTRACTORS
LIST

STREET
LIGHTS

FINAL RECORDING INSP

BY

DATE

PHONE 533-5651 - 52

1761 W. Katella Ave

APPLICATION FOR A BUILDING PERMIT	DEVELOPMENT SERVICES DEPT. BUILDING DIVISION ANAHIM, CALIF.
---	---

CONTRACTOR <i>Scott E. Campbell Co.</i>	TEL. NO.
MAILING ADDRESS <i>7673 Melrose Ave</i>	CITY LIC. NO. <i>Pending</i>
<input type="checkbox"/> ARCH. <input type="checkbox"/> ENGR. <i>L.A. 6131651</i>	TEL. NO.

MAILING ADDRESS	STATE LIC. NO.
-----------------	----------------

OWNER <i>TRW Information Dr.</i>	TEL. NO.
-------------------------------------	----------

MAILING ADDRESS <i>1761 W. Katella</i>

PRESENT BUILDING USE

PROPOSED BUILDING USE

DESCRIPTION OF WORK

NEW <input type="checkbox"/>	ADD'N <input type="checkbox"/>	ALTER. <input type="checkbox"/>	REPAIR <input type="checkbox"/>	DEMOLISH <input type="checkbox"/>
------------------------------	--------------------------------	---------------------------------	---------------------------------	-----------------------------------

GARAGE AREA	SQ. FT.	NO. OF STORIES	NO. OF DWELLING UNITS
-------------	---------	----------------	-----------------------

FLOOR AREA	<input type="checkbox"/> INCREASE <input type="checkbox"/> DECREASE	SQ. FT.
------------	--	---------

DESCRIBE WORK TO BE DONE <i>Fire sprinkler</i>

VALUATION	NOTE: Include Labor, Mat., Wiring, Plumb., Heat, Etc.	\$
-----------	---	----

LEGAL DESCRIPTION:				SEC. MAP
				CENSUS CODE
FIRE ZONE	OCCUPANCY	TYPE CONST.		
REQ. SETBACK	FRONT	R SIDE	L SIDE	REAR
				AREA DIST.
ENGINEERING	OFF SITE IMPROVEMENTS:			DEDICATION:
STREET IMPROVEMENT PLAN:				BOND:
SEWER ASSESSMENT:				REVIEWED BY
ZONING:	CASE NO.	EFFECTIVE DATE	PACKING SP. REQ.	
WALL REQUIRED	APPROVED BY			
PUB. SERVICE			PLAN CHECK FEE	72.80
FIRE			PERMIT FEE	112.00
HEALTH			STATE TAX	1.75
SANITATION			MICROFILM FEE	1.00
PERM. PLAN <input type="checkbox"/>		APP. BY	TOTAL FEE	187.55
WITH PLAN <input type="checkbox"/>				
W/OUT PLAN <input type="checkbox"/>				

X

SIGNATURE OF OWNER OR AUTHORIZED AGENT

I have carefully read and examined the above application and know the same to be true and correct. All provisions of Laws and Ordinances covering this type of construction will be complied with whether specified herein or not. No person shall be employed in violation of the Labor Code of the State of California.

PERMANENT

60843 AUG 10 18755

When properly validated in this space and paid for this form constitutes a permit to do the work described herein. The issuance of this permit does not authorize the violation of any state or local law.

SET BACKS

FRONT

L. SIDE

R. SIDE

REAR

FOUNDATION

INSPECTOR

DATE

FRAMING

PLASTER

MISC. INSPECTION

DATE

FINAL
ELEC.

HEALTH DEPT.
REQUIREMENTS

FINAL
PLUMBING

SUB CONTRACTORS
LIST

FINAL
A C

STREET
LIGHTS

ZONING
REQUIREMENTS

ENGINEERING
REQUIREMENTS

SANITATION
REQUIREMENTS

FIRE DEPT.
REQUIREMENTS

FINAL BUILDING INS.

BY

DATE

PHONE 533-5651 - 52

1761 W. KATELLA AV.

APPLICATION FOR A
BUILDING PERMITDEVELOPMENT SERVICES DEPT.
BUILDING DIVISION
ANAHEIM, CALIF.

CONTRACTOR

S. L. S. ENVIRONETICS

TEL. NO. (213)

477-5011

MAILING ADDRESS

1110 CHIC AV. - L.A.

CITY LIC. NO.

☐ ARCH.
☐ ENGR.

SAME.

TEL. NO.

MAILING ADDRESS

STATE LIC. NO.

265424

OWNER

TR. W.

TEL. NO.

MAILING ADDRESS

1761 W. KATELLA AV.

PRESENT

BUILDING USE

OFFICES.

PROPOSED

BUILDING USE

DESCRIPTION OF WORK

NEW ☐ ADD'N ☐ ALTER ☒ REPAIR ☐ DEMOLISH ☐GARAGE
AREA

SQ. FT.

NO. OF
STORIESNO. OF DWELLING
UNITSFLOOR
AREA☐ INCREASE
☐ DECREASE

NONE. 2359 SQ. FT.

DESCRIBE WORK
TO BE DONE

NON BEARING INTERIOR

PARTITION & CEILING

VALUATION

NOTE: Include Labor, Mat.,
Wiring, Plumb., Heat, Etc.

\$ 7000.

LEGAL DESCRIPTION:

NE COR. HUMOR &
KATELLA

SEC MAP

50

CENSUS CODE

022

FIRE
ZONE

3

OCCU-
PANCY

B-2

TYPE
CONST.

III-N

REQ.
SETBACK

FRONT

R SIDE

L SIDE

REAR

AREA DIST.

ENGINEERING

OFF SITE

IMPROVEMENTS:

DEDICATION:

STREET IMPROVEMENT PLAN:

BOND:

SEWER ASSESSMENT:

REVIEWED
BY

ZONING:

CASE
NO.EFFECTIVE
DATEPACKING
SP. REQ.WALL
REQUIREDAPPROVED
BY

PUB. SERVICE

PLAN CHECK FEE

FIRE

PERMIT FEE

HEALTH

STATE TAX

SANITATION

MICROFILM FEE

PERM. PLAN

APP. BY

WITH PLAN

W/OUT PLAN

TOTAL FEE

S. L. S. ENVIRONETICS

X (Signature)
SIGNATURE OF OWNER OR AUTHORIZED AGENTI have carefully read and examined the above application and know the same to be true and correct
All provisions of Laws and Ordinances covering this type of construction will be complied with whether
specified herein or not. No person shall be employed in violation of the Labor Code of the State of
California.

PERMANENT

45501
70265 MAR 13 78When properly validated in this space and paid for this form constitutes a permit to do the work described herein. The
issuance of this permit does not authorize the violation of any state or local law189678
P.C. # 26.00 - #6968140.00
2.50
5.00
47.50

SET BACKS

FRONT

L. SIDE

R. SIDE

REAR

FOUNDATION

INSPECTOR

DATE

FRAMING

PLASTER

John P 4/3/72

MISC. INSPECTION

DATE

DU. Serious OK ONB
S. OR

1/10 IT + W. H. A. T

Common - SPARKED

3/2/72

~~DU. OK~~ DU. OK
John P

4/3/72

DU. OK John P

FRANKS NELSON
213-477-5011

WITH MIKE Dory Re
Barnes & Johnson

FINAL ELEC		HEALTH DEPT REQUIREMENTS	
FINAL PLUMBING		SUB CONTRACTORS LIST	
FINAL A C		STREET LIGHTS	
ZONING REQUIREMENTS			
ENGINEERING REQUIREMENTS			
SANITATION REQUIREMENTS			
FIRE DEPT REQUIREMENTS			

BY

PHONE 533-5651 - 52

1761 W. Katella, Anaheim

**APPLICATION FOR A
MECHANICAL PERMIT
(HEATING AIR CONDITIONING OR REFRIGERATION)
DEVELOPMENT SERVICES DEPT.
BUILDING DIVISION - ANAHEIM, CALIF.**

CONTRACTOR WEATHERITE CO.	CITY LIC. NO. 9094
MAILING ADDRESS 3400 San Fernando Rd., LA	TEL. NO. 256-4124
ENGINEER	STATE LIC. NO. 177575
MAILING ADDRESS	TEL. NO.
OWNER T R W Co. (SLS)	STATE LIC. NO.
MAILING ADDRESS 1761 W. Katella, Anaheim	TEL. NO. 477-5011

DESCRIPTION OF INSTALLATION

NEW ☐ ADD N ☐ ALTER ☐ REPLACE ☐

QUAN	ITEM	FEE
	HEATING APPLIANCES INSTALLED, REPLACED OR RELOCATED	
	RESIDENTIAL AIR CIRCULATING OUTLETS HEATING OR COOLING	
	COMMERCIAL AIR DISTRIBUTION SYSTEM HEATING COOLING OR VENTILATION	\$ 2. 50
	EXHAUST SYSTEM ON SINGLE DUCT TO 300 CFM	
	COMMERCIAL HOOD OR EXHAUST TO 4000 CFM	
	COMMERCIAL HOOD OR EXHAUST OVER 4000 CFM	
	COMBUSTION PRODUCTS VENT (OTHER THAN CHIMNEY)	
	FACTORY BUILT OR METAL CHIMNEY	
	APPLIANCE REGULATED BY T H S CODE BUT NOT SPECIFICALLY LISTED IN THIS SCHEDULE	
	COMPRESSOR OR BOILER TO 20 HP ABSORP. UNIT TO 500,000 BTU	
	COMPRESSOR OR BOILER 21 TO 50 HP ABSORP. UNIT 500,001 TO 1,000,000 B T U	
	COMPRESSOR OR BOILER OVER 50 H P ABSORP. UNIT OVER 1,000,000 B T U	
	HEATING OR COOLING COIL DIRECT EXPANSION OR HOT OR COLD WATER	
	COOLING TOWER, EVAPORATIVE OR AIR COOLED CONDENSER	
	EVAPORATIVE COOLER (OTHER THAN PORTABLE)	
	WINDOW TYPE AIR CONDITIONER (BUILT IN) MAXIMUM 1 1/2 H.P.	
	GAS SYSTEM - 1 TO 5 OUTLETS	

I have carefully read and examined the above application and know the same to be true and correct. All provisions of Laws and Ordinances covering this type of construction will be complied with whether specified herein or not. No person shall be employed in violation of the Labor Code of the State of California.

Fred Khachekian/Job 3574

SIGNATURE OF CONTRACTOR OR AUTHORIZED AGENT

PERMIT FEE	\$ 2. 50
ISSUING FEE	3. 00
TOTAL FEE	\$ 5. 50

PERMANENT

PHONE 533-5653

5.50
44474 SEP 27 76

When properly validated in this space and paid for this form constitutes a permit to do the work described hereon. The issuance of this permit does not authorize the violation of any state or local law.

INSPECTION RECORD

ITEM	INSPECTOR	DATE
GROUND WORK _____		
GAS _____		
ROUGH HEATING _____		
ROUGH REFRIG. OR AIR COND. _____		
DUCTS _____	Mandle	9/30/76
FINAL HEATING _____		
FINAL REFRIG. OR AIR COND. _____		

CORRECTIONS & PARTIAL INSPECTIONS

[illegible]

1761 W Katella

TRACT

LOT

APPLICATION FOR AN
ELECTRIC PERMIT.

BUILDING DIVISION - ANAHEIM, CALIF.

CITY LIC. NO.

0-27398-L

CONTRACTOR

AMELCO ELECTRIC

TEL. NO.

213-327-3670

MAILING ADDRESS

19208 S. VERMONT

STATE LIC. NO.

213968

ENGINEER GARDENA, CA 90248

TEL. NO.

MAILING ADDRESS

STATE LIC. NO.

OWNER

T.R.W.

TEL. NO.

MAILING ADDRESS

AT HUMOR DRIVE
1761 W. KATELLA ANAHEIMNEW
BLDG.EXIST.
BLDG.NO SERV.
CHANGERECONNECT
OR RESEALNOTE: TOTALS SHOWN BELOW MUST BE SUBMITTED IN DIAGRAM ON
SEPARATE WORK SHEET.

NO.

EACH

12

OUTLETS AND
SWITCHES

@

3.00

LIGHTING FIXTURES

@

TEMPORARY POWER POLES

@

(GENERATORS, MOTORS, TRANSFORMERS OTHER)

QUAN.	SIZE	RATE	FEE
		@	EA.
		@	EA.
		@	EA.
		@	EA.

SUB TOTAL

NO.	ITEM	EACH
	SELF-CONTAINED FACTORY WIRED APPROVED UNIT	
	SERVICE	
	SIGNS	
	NO. TRANSFORMERS #	
	NO. LAMPS #	
	RESIDENTIAL Square Feet	
	GARAGE Square Feet	
	MISC.	

I have carefully read and examined the above application and know the same to be true and correct. All provisions of Laws and Ordinances covering this type of construction will be complied with whether specified herein or not. No person shall be employed in violation of the Labor Code of the State of California.

APPR.
BY

E.T.

TOTAL
ABOVE

3.00

ISSUING FEE

3.00

TOTAL FEE

6.00

SIGNATURE OF CONTRACTOR OR AUTHORIZED AGENT

PERMANENT

PHONE 533-5661 - 2

37463 MAY 1976 6.00

When properly validated in this space and paid for this form constitutes a permit to do the work described hereon.
The issuance of this permit does not authorize the violation of any state or local law.

INSPECTION RECORD

ITEM	INSPECTOR	DATE
TEMPORARY POLE		
UNDER GROUND CONDUIT (ELEC.)		
ROUGH ELECTRICAL (WIRING)		5/19/76
ELECTRICAL SERVICE		
ELECTRICAL FIXTURES		
ELECTRIC MOTORS		
CEILING HEAT		

CORRECTIONS OR PARTIAL INSPECTIONS

[illegible]

Job
Address

1761 W. KATELLA

APPLICATION FOR AN
ELECTRIC PERMIT

DEVELOPMENT SERVICES DEPT.
BUILDING DIVISION - ANAHEIM, CALIF.

CONTRACTOR

AMELCO ELECTRIC

MAILING ADDRESS

19208 S. VERMONT

ENGINEER GARDENA, CA

CITY LIC. NO.

027398-L

TEL. NO. 213

321-3070

STATE LIC. NO.

213968

TEL. NO.

MAILING ADDRESS

STATE LIC. NO.

OWNER

TRW

TEL. NO.

MAILING ADDRESS

1761 W. KATELLA ANAHEIM

☐ NEW BLDG.

☐ EXIST. BLDG.

☐ NO SERV. CHANGE

☐ RECONNECT OR RESEAL

NOTE: TOTALS SHOWN BELOW MUST BE SUBMITTED IN DIAGRAM ON SEPARATE WORK SHEET.

NO.

EACH

4 OUTLETS AND SWITCHES

@

1.00

LIGHTING FIXTURES

@

TEMPORARY POWER POLES

@

(GENERATORS, MOTORS, TRANSFORMERS OTHER)

QUAN.	SIZE	RATE	FEE
		@ EA.	
		@ EA.	
		@ EA.	
		@ EA.	

SUB TOTAL →

NO.	ITEM	EACH
	SELF-CONTAINED FACTORY WIRED APPROVED UNIT	
	SERVICE	
	SIGNS NO. TRANSFORMERS # NO. LAMPS #	
	RESIDENTIAL Square Feet	
	GARAGE Square Feet	
	MISC.	

Sup to # 37453

I have carefully read and examined the above application and know the same to be true and correct. All provisions of Laws and Ordinances covering this type of construction will be complied with whether specified herein or not. No person shall be employed in violation of the Labor Code of the State of California.

PERMIT FEE

1.00

ISSUING FEE

.50

TOTAL FEE

1.50

SIGNATURE OF CONTRACTOR OR AUTHORIZED AGENT

PHONE 533-5661 - 2

PERMANENT

1501-
44216 SEP 23 76

When properly validated in this space and paid for this form constitutes a permit to do the work described hereon. The issuance of this permit does not authorize the violation of any state or local law.

INSPECTION RECORD

[illegible]

Job
Address

1761 W. KATELLA

APPLICATION FOR AN
ELECTRIC PERMIT

BASEMENT

DEVELOPMENT SERVICES DEPT.

BUILDING DIVISION - ANAHEIM, CALIF.

CITY LIC. NO.

0-27398-L

CONTRACTOR

AMELCO ELECTRIC

TEL. NO.

213
327-3070

MAILING ADDRESS

19208 S. VERMONT

STATE LIC. NO.

273968

ENGINEER

GARDENA, CA 90248

TEL. NO.

MAILING ADDRESS

STATE LIC. NO.

OWNER

TRW

TEL. NO.

776-6580

MAILING ADDRESS

1761 W. KATELLA ANAHEIM, CA

☐ NEW
BLDG.

☒ EXIST.
BLDG.

☐ NO SERV.
CHANGE

☐ RECONNECT
OR RESEAL

NOTE TOTALS SHOWN BELOW MUST BE SUBMITTED IN DIAGRAM ON
SEPARATE WORK SHEET.

NO.

EACH

125

OUTLETS, AND
SWITCHES

@

17.60

96

LIGHTING FIXTURES

@

16.52

TEMPORARY POWER POLES

@

(GENERATORS, MOTORS, TRANSFORMERS OTHER)

QUAN.	SIZE	RATE	FEE
		@ EA.	
		@ EA.	
		@ EA.	
		@ EA.	

SUB TOTAL

34.12

NO.	ITEM	EACH
	SELF-CONTAINED FACTORY WIRED APPROVED UNIT	
	SERVICE	
	SIGNS	
	NO. TRANSFORMERS #	
	NO. LAMPS #	
	RESIDENTIAL Square Feet	
	GARAGE Square Feet	
	MISC.	

I have carefully read and examined the above
application and know the same to be true and
correct. All provisions of Laws and Ordin-
ances covering this type of construction will be
complied with whether specified herein or not.
No person shall be employed in violation of
the Labor Code of the State of California.

PERMIT FEE

34.12

ISSUING FEE

3.00

TOTAL FEE

37.12

SIGNATURE OF CONTRACTOR OR AUTHORIZED AGENT

PERMANENT

PHONE 533-5661 - 2

When properly validated in this space and paid for this form constitutes a permit to do the work described hereon.
The issuance of this permit does not authorize the violation of any state or local law.

37121

41461 JUL 30 1978

BR issued o.k.

J.C.
J. R. Berlin (E-1437)

1761 W. KATELLA

TRACT

LOT

APPLICATION FOR AN
ELECTRIC PERMIT

BUILDING DIVISION - ANAHEIM, CALIF.

CITY LIC. NO.

PEN0.

CONTRACTOR

AMELCO

TEL. NO.

213-327-3070

MAILING ADDRESS

19208 S. VERMONT AVE

STATE LIC. NO.

273-896

ENGINEER

AMELCO

TEL. NO.

213-327-3070

MAILING ADDRESS

19208 S. VERMONT AVE

STATE LIC. NO.

OWNER

TRW

TEL. NO.

MAILING ADDRESS

1761 KATELLA

NEW
BLDG.EXIST.
BLDG.NO SERV.
CHANGERECONNECT
OR RESEALNOTE! TOTALS SHOWN BELOW MUST BE SUBMITTED IN DIAGRAM ON
SEPARATE WORK SHEET.

NO.

197

OUTLETS AND
SWITCHESEACH
25 x 20
@ .12 EA.

26.24

68

RELOCATE
LIGHTING FIXTURES25 x 20
@ .12 EA.

19.76

TEMPORARY POWER POLES @

(GENERATORS, MOTORS, TRANSFORMERS OTHER)

QUAN.	SIZE	RATE	FEE
		@ EA.	
		@ EA.	
		@ EA.	
		@ EA.	

SUB TOTAL

37 00

NO.	ITEM	EACH	
	SELF-CONTAINED FACTORY CO WIRED APPROVED UNIT		
	SERVICE		
	SIGNS	NO. TRANSFORMERS # NO. LAMPS #	
	RESIDENTIAL Square Feet		
	GARAGE Square Feet		
	MISC.		

I have carefully read and examined the above application and know the same to be true and correct. All provisions of Laws and Ordinances covering this type of construction will be complied with whether specified herein or not. No person shall be employed in violation of the Labor Code of the State of California.

APPR.
BY

K.

TOTAL
ABOVE

37 00

ISSUING FEE

3.00

TOTAL FEE

40.00

SIGNATURE OF CONTRACTOR OR AUTHORIZED AGENT

PERMANENT

PHONE 533-5661 - 2

40.00
34259 Jan 17 76When properly validated in this space and paid for this form constitutes a permit to do the work described hereon.
The issuance of this permit does not authorize the violation of any state or local law.

INSPECTION RECORD

ITEM	INSPECTOR	DATE
TEMPORARY POLE		
UNDER GROUND CONDUIT (ELEC)		
ROUGH ELECTRICAL (WIRING)		
ELECTRICAL SERVICE		
ELECTRICAL FIXTURES		
ELECTRIC MOTORS		
CEILING HEAT		

CORRECTIONS OR PARTIAL INSPECTIONS

JOB ADDRESS

1761 - W. KATELLA

TRACT

LOT

**APPLICATION FOR A
PLUMBING PERMIT
DEVELOPMENT SERVICES DEPT.
BUILDING DIVISION - ANAHEIM, CALIF.**

CITY LIC. NO.

0-274966

TELEPHONE

STATE LIC. NO.

264660

TEL. NO.

878-2060

STATE LIC. NO.

TEL. NO.

CONTRACTOR

W.H. NOTTHOFF & SONS

MAILING ADDRESS

460 So. ROBERTSON BLVD.

ENGINEER

C.A. 90098

MAILING ADDRESS

OWNER

TRW SYSTEMS

MAILING ADDRESS

PROPOSED
USE:

☐ NEW
BLDG.

☒ REMODELED
BLDG.

☐ RELOCATED
BLDG.

DESCRIPTION OF WORK:

METER
SIZE

GAS
PRESSURE

QUAN	ITEM	AMT.	QUAN	ITEM	AMT.
	WATER CLOSET			GAS SYSTEM 1 - 5 OUTLETS	
	BATH TUB			6 OR MORE OUTLETS - PER.	
	SHOWER		1	WATER HEATER OR VENT	1.75
	LAVATORY			WATER SOFTNER	
1	KITCHEN SINKS	1.75		WATER DIST. SYSTEM EXISTING BLDG. ONLY	
	GARBAGE DISPOSAL			WATER MAIN 1st 100'	
	CLOTHESWASHER WASTE			ADD'L. 100'	
	SLOP SINK			LAWN SPRINKLER 1 - 4 VALVES	
	FLOOR SINK			ADDITIONAL VALVES EA.	
	FLOOR DRAIN			SEPTIC TANK AND SEEP PIT	
	DISHWASHER			SEWER CLOSED	
	LAUNDRY TRAY			SEWER 1st 100'	
	DRINK FOUNTAIN			ADD'L. 100'	
	URINAL			BACKFLOW PREVENTER	
	GREASE INTERCEPTOR			RAINWATER DRAINS	
	SAND INTERCEPTOR			MIVE FIRE HOSE	1.75
	BAR SINK			CABINET	

I have carefully read and examined the above application and know the same to be true and correct. All provisions of Laws and Ordinances covering this type of construction will be complied with whether specified here in or not. No person shall be employed in violation of the Labor Code of the State of California.

APPR
BY

TOTAL
ABOVE

5.25

ISSUING FEE

3

TOTAL FEE

8.25

SIGNATURE OF PERMITTEE OR AUTHORIZED AGENT

PHONE 533-5651

PERMANENT

When properly validated in this space and paid for this form constitutes a permit to do the work described herein. The issuance of this permit does not authorize the violation of any state or local law.

42034 1076

1761 W. Katella, Anaheim

TRACT

LOT

APPLICATION FOR A
MECHANICAL PERMIT
 (HEATING AIR CONDITIONING OR REFRIGERATION)

BUILDING DIVISION - ANAHEIM, CALIF.

CITY LIC. NO.

9094

CONTRACTOR

WEATHERITE CO. (213) 256-4124

TEL. NO.

MAILING ADDRESS

3400 San Fernando Rd., LA 177575

STATE LIC. NO.

ENGINEER

TEL. NO.

MAILING ADDRESS

STATE LIC. NO.

OWNER

T R W Co. (SLS) (213) 477-5011

TEL. NO.

MAILING ADDRESS

1761 W. Katella, Anaheim

DESCRIPTION OF INSTALLATION

NEW ☐ADD'N ☐ALTER ☐REPLACE ☐

QUAN	ITEM	FEE
	HEATING APPLIANCES INSTALLED, REPLACED OR RELOCATED	
	RESIDENTIAL AIR CIRCULATING OUTLETS HEATING OR COOLING	
	COMMERCIAL AIR DISTRIBUTION SYSTEM HEATING COOLING OR VENTILATION	15.00
	EXHAUST SYSTEM ON SINGLE DUCT TO 300 CFM	
	COMMERCIAL HOOD OR EXHAUST TO 4000 CFM	
	COMMERCIAL HOOD OR EXHAUST OVER 4000 CFM	
	COMBUSTION PRODUCTS VENT (OTHER THAN CHIMNEY)	
	FACTORY BUILT OR METAL CHIMNEY	
	APPLIANCE REGULATED BY THIS CODE BUT NOT SPECIFICALLY LISTED IN THIS SCHEDULE	
	COMPRESSOR OR BOILER TO 20 HP ABSORP. UNIT TO 500,000 BTU	
	COMPRESSOR OR BOILER - 21 TO 50 HP ABSORP. UNIT 500,001 TO 1,000,000 B T U	
	COMPRESSOR OR BOILER OVER 50 H P. ABSORP. UNIT OVER 1,000,000 B T U	
	HEATING OR COOLING COIL (DIRECT EXPANSION OR HOT OR COLD WATER)	
	COOLING TOWER, EVAPORATIVE OR AIR COOLED CONDENSER	
	EVAPORATIVE COOLER (OTHER THAN PORTABLE)	
	WINDOW TYPE AIR CONDITIONER (BUILT IN) MAXIMUM 1 1/2 H P.	
	GAS SYSTEM - 1 TO 5 OUTLETS	

I have carefully read and examined the above application and know the same to be true and correct. All provisions of Laws and Ordinances covering this type of construction will be complied with whether specified herein or not. No person shall be employed in violation of the Labor Code of the State of California.

APPR.
BYPERMIT
FEE

15.00

ISSUING FEE

3.00

TOTAL FEE

18.00

F. Khachekian/Job 3574

SIGNATURE OF CONTRACTOR OR AUTHORIZED AGENT

PERMANENT

PHONE 533-5653

When properly validated in this space and paid for this form constitutes a permit to do the work described herein. The issuance of this permit does not authorize the violation of any state or local law.

18001

18001

INSPECTION RECORD

ITEM	INSPECTOR	DATE
GROUND WORK.....		
GAS.....		
ROUGH HEATING.....		
ROUGH REFRIG. OR AIR COND.....		
DUCTS.....	Mandle	8/19/76
FINAL HEATING.....		
FINAL REFRIG. OR AIR COND.....		

CORRECTIONS & PARTIAL INSPECTIONS

[illegible]

1761 West Katella

Anaheim

(Job 3431)

APPLICATION FOR A
MECHANICAL PERMIT
 (HEATING AIR CONDITIONING OR REFRIGERATION)
 DEVELOPMENT SERVICES DEPT.
 BUILDING DIVISION - ANAHEIM, CALIF.

CONTRACTOR

WEATHERITE CO. (213)

CITY LIC. NO.

TEL. NO.

256-4124

MAILING ADDRESS

3400 San Fernando Road

STATE LIC. NO.

177575

ENGINEER

R. J. Bittourna

TEL. NO.

Same

MAILING ADDRESS

STATE LIC. NO.

OWNER

T R W

TEL. NO.

MAILING ADDRESS

1761 Katella, Anaheim

DESCRIPTION OF INSTALLATION

NEW ☐ADD'N ☐ALTER ☒REPLACE ☐

QUAN	ITEM	FEE
	HEATING APPLIANCES INSTALLED, REPLACED OR RELOCATED	
	RESIDENTIAL AIR CIRCULATING OUTLETS HEATING OR COOLING	
	COMMERCIAL AIR DISTRIBUTION SYSTEM HEATING COOLING OR VENTILATION	25.00
	EXHAUST SYSTEM ON SINGLE DUCT TO 300 CFM	
	COMMERCIAL HOOD OR EXHAUST TO 4000 CFM	
	COMMERCIAL HOOD OR EXHAUST OVER 4000 CFM	
	COMBUSTION PRODUCTS VENT (OTHER THAN CHIMNEY)	
	FACTORY BUILT OR METAL CHIMNEY	
	APPLIANCE REGULATED BY THIS CODE BUT NOT SPECIFICALLY LISTED IN THIS SCHEDULE	
	COMPRESSOR OR BOILER TO 20 HP ABSORP. UNIT TO 500,000 BTU	
	COMPRESSOR OR BOILER - 21 TO 50 HP ABSORP. UNIT 500,001 TO 1,000,000 B.T.U.	
	COMPRESSOR OR BOILER OVER 50 H.P. ABSORP. UNIT OVER 1,000,000 B.T.U.	
	HEATING OR COOLING COIL (DIRECT EXPANSION, OR HOT OR COLD WATER)	
	COOLING TOWER, EVAPORATIVE OR AIR COOLED CONDENSER	
	EVAPORATIVE COOLER (OTHER THAN PORTABLE)	
	WINDOW TYPE AIR CONDITIONER (BUILT IN) MAXIMUM 1 1/2 H.P.	
	GAS SYSTEM - 1 TO 5 OUTLETS	

I have carefully read and examined the above application and know the same to be true and correct. All provisions of Laws and Ordinances covering this type of construction will be complied with whether specified herein or not. No person shall be employed in violation of the Labor Code of the State of California.

R. J. Bittourna

SIGNATURE OF CONTRACTOR OR AUTHORIZED AGENT

PERMIT
FEE

\$ 25.00

ISSUING FEE

3.00

TOTAL FEE

\$ 28.00

PERMANENT

PHONE 533-5653

When properly validated in this space and paid for this form constitutes a permit to do the work described hereon. The issuance of this permit does not authorize the violation of any state or local law.

28.00
34134 1676

INSPECTION RECORD

ITEM	INSPECTOR	DATE
GROUND WORK		
GAS.....		
ROUGH HEATING.....		
ROUGH REFRIG. OR AIR COND.....		
DUCTS.....	Mandla	4/16/76
FINAL HEATING.....		2nd
FINAL REFRIG. OR AIR COND.....		

CORRECTIONS & PARTIAL INSPECTIONS

[illegible]

1761 W KATELLA AVE

APPLICATION FOR A
SIGN PERMIT

BLDG

DEVELOPMENT SERVICES DEPT.

BUILDING DIVISION - ANAHEIM

CITY LIC. NO.

CONTRACTOR

TELEPHONE

11110 OHIO LOS

4775011

MAILING ADDRESS

STATE LIC. NO.

SAME

265424

ENGINEER

TEL. NO.

MAILING ADDRESS

STATE LIC. NO.

TRW

OWNER

TEL. NO.

1761 W KATELLA.

MAILING ADDRESS

ANAHEIM

DESCRIPTION OF WORK

NEW ☐ADDITION ☐ALTERATION ☐

TYPE OF SIGN

ON SITE

WALL ☐ROOF ☐POLE ☐

OFF SITE

BILL BOARD ☐TEMP TRACT ☐

DIMENSIONS

SIGN HEIGHT

SIGN WIDTH

AREA

OVERALL HEIGHT

HEIGHT ABOVE ROOF

022

INTERIOR IMPROVEMENT

LOT FRONTAGE

VALUATION

NOTE: Include Labor, Mat.,
Wiring, Plumb., Heat, Etc.

\$ 4,000.00

FIRE ZONE 3, F-2 OCC. TYR III N

ELECTRICAL

SPR.

UNITS WITH/BALAST @

ADDITIONAL BALAST @

PROVIDE A SIGN SKETCH ON THE BACK OF FIRST SHEET

LEGAL

DESCRIPTION:

BOND

REQ. ☐

AMOUNT \$

BOND

NUMBER

ENGINEERING

TRAFFIC

ZONING

OTHER

750

751

PLAN CHECK FEE

BLDG. FEE

ELEC. FEE

\$ 175.00

I have carefully read and examined the above application and know the same to be true and correct. All provisions of Laws and Ordinances covering this type of construction will be complied with whether specified herein or not. No person shall be employed in violation of the Labor Code of the State of California.

APPR.
BY

SUB TOTAL

MICROFILM FEE

STATE TAX

TOTAL

4.50

3.22

182.72

SIGNATURE OF PERMITTEE OR AUTHORIZED AGENT

PERMANENT

PHONE 533-5651

When properly validated in this space and paid for this form constitutes a permit to do the work described hereon. The issuance of this permit does not authorize the violation of any state or local law.

182.72

JUL 30 1976

7-12-76 #40156

P.C. # 113.75

LOCATION

FRONT SETBACK

DISTANCE FROM PROPERTY LINE

INSPECTIONS

BY

DATE

FOUNDATIONS

WELDING

FRAMES

JOHN P. 9/5/76

Day work OK

JOHN P. 9/9/76

9/20/76

Shirley Conner
Per Electric Ins

SKETCH

ZONING
CLEARANCE

BY

DATE

FINAL SIGNATURE

FINAL
ELECTRICAL

BY

DATE

John P. 9/22/76

1761 W. KATELLA

TRACT

LOT

APPLICATION FOR A
PLUMBING PERMIT
 DEVELOPMENT SERVICES DEPT.
 BUILDING DIVISION - ANAHEIM, CALIF.

CITY LIC. NO.

PENDING

TELEPHONE

875-7060

STATE LIC. NO.

764460

TEL. NO.

STATE LIC. NO.

TEL. NO.

MAILING ADDRESS

OWNER

T.R.W.

MAILING ADDRESS

1761 W. KATELLA

PROPOSED USE:

☐ NEW BLDG.☒ REMODELED BLDG.☐ RELOCATED BLDG.

DESCRIPTION OF WORK:

METER
SIZEGAS
PRESSURE

QUAN	ITEM	AMT.	QUAN	ITEM	AMT.
	WATER CLOSET			GAS SYSTEM 1 - 5 OUTLETS	
	BATH TUB			6 OR MORE OUTLETS - PER.	
	SHOWER			WATER HEATER OR VENT	
	LAVATORY			WATER SOFTNER	
	KITCHEN SINKS			WATER DIST. SYSTEM EXISTING BLDG. ONLY	
	GARBAGE DISPOSAL			WATER MAIN 1st 100'	
	CLOTHESWASHER WASTE			ADD'L 100'	
	SLOP SINK			LAWN SPRINKLER 1 - 4 VALVES	
	FLOOR SINK			ADDITIONAL VALVES EA.	
	FLOOR DRAIN			SEPTIC TANK AND SEEP PIT	
	DISHWASHER			SEWER CLOSED	
	LAUNDRY TRAY			SEWER 1st 100'	
1	DRINK FOUNTAIN CAP.	1.75		ADD'L 100'	
	URINAL			BACKFLOW PREVENTER	
	GREASE INTERCEPTOR			RAINWATER DRAINS	
	SAND INTERCEPTOR				
1	BAR SINK	1.75			
1	SINK - CAP.	1.75			

I have carefully read and examined the above application and know the same to be true and correct. All provisions of Laws and Ordinances covering this type of construction will be complied with whether specified herein or not. No person shall be employed in violation of the Labor Code of the State of California.

APPR
BY

EJ.

TOTAL
ABOVE

5.25

ISSUING FEE

3-

TOTAL FEE

8.25

SIGNATURE OF PERMITTEE OR AUTHORIZED AGENT

PHONE 533-5651

PERMANENT

34537 2476

When properly validated in this space and paid for this form constitutes a permit to do the work described herein. The issuance of this permit does not authorize the violation of any state or local law.

INSPECTION RECORD

BASIC INSPECTION

GROUND WORK (WASTE)		
GROUND WORK (WATER - GAS)		
ROUGH CONCRETE PL B'G.	JOHN	4/6/20
SEWER, SEPTIC TANK		
SEEPAGE PIT, DRAINFIELD		
FINAL GAS		

PARTIAL OR MISC. INSPECTIONS

[illegible]

JOB ADDRESS

1761 W. KATELLA AVE.

APPLICATION FOR A
BUILDING PERMITDEVELOPMENT SERVICES DEPT.
BUILDING DIVISION
ANAHEIM, CALIF.

CONTRACTOR

SIS ENVIRONETICS

TEL. NO.

477-5011

MAILING ADDRESS

1100 OHIO LOS ANGELES.

LIC. NO.

Pending

ARCH.

TEL. NO.

☐ ENGR. **AME**

MAILING ADDRESS

STATE LIC. NO.

265424

OWNER

TRW

TEL. NO.

MAILING ADDRESS

PRESENT

BUILDING USE OFFICE BLDG.

PROPOSED

BUILDING USE OFFICE BLDGS.

DESCRIPTION OF WORK

NEW ☐ ADD'N ☐ ALTER ☒ REPAIR ☐ DEMOLISH ☐GARAGE
AREA

SQ. FT.

NO. OF
STORIESNO. OF DWELLING
UNITSFLOOR
AREA☐ INCREASE
☐ DECREASE

SQ. FT.

DESCRIBE WORK
TO BE DONE

OFFICE REMODEL

INTERIOR PARTITION

VALUATION

NOTE: Include Labor, Mat.,
Wiring, Plumb., Heat, Etc.

\$47,500.

LEGAL DESCRIPTION:

SEC. MAP

FIRE
ZONE

3

OCCU-
PANCY

F2

TYPE
CONST.

T/MC

CENSUS CODE

022

REQ.
SETBACK

FRONT

R SIDE

L SIDE

REAR

AREA DIST.

ENGINEERING

OFF SITE

IMPROVEMENTS:

DEDICATION:

STREET IMPROVEMENT PLAN:

BOND:

SEWER ASSESSMENT:

REVIEWED
BY

ZONING:

CASE
NO.EFFECTIVE
DATEPACKING
SP. REQ.WALL
REQUIREDAPPROVED
BY

PUB. SERVICE

PLAN CHECK FEE

FIRE

PERMIT FEE

\$ 181.00

HEALTH

STATE TAX

3.76

SANITATION

MICROFILM FEE

2.50

PERM. PLAN

APP. BY

WITH PLAN

TOTAL FEE \$ 186.86

W/OUT PLAN

X 
SIGNATURE OF OWNER OR AUTHORIZED AGENT

I have carefully read and examined the above application and know the same to be true and correct. All provisions of Laws and Ordinances covering this type of construction will be complied with whether specified herein or not. No person shall be employed in violation of the Labor Code of the State of California.

PERMANENT

© L

34353 MAR 23 76 186.86

When properly validated in this space and paid for this form constitutes a permit to do the work described herein. The issuance of this permit does not authorize the violation of any state or local law.

P.C. 117.65 # 33538

SET BACKS

FRONT

L. SIDE

R. SIDE

REAR

FOUNDATION

INSPECTOR

DATE

FRAMING

PLASTER

MISC. INSPECTION

DATE

4/1/76

O.K. TO TAPE COMPUTER ROOM
O.K. TO DWAN / ELEC RESP APP

Sub Contractors List

FINAL ELEC.		HEALTH DEPT. REQUIREMENTS	
FINAL PLUMBING		SUB CONTRACTORS LIST	O.K.
FINAL A/C		STREET LIGHTS	
ZONING REQUIREMENTS			
ENGINEERING REQUIREMENTS			
SANITATION REQUIREMENTS			
FIRE DEPT. REQUIREMENTS			

FINAL BUILDING INSP.

John W. [Signature]
9/23/76

BY

DATE

PHONE 533-5651 - 52

1761 W. KATELAUKE.

APPLICATION FOR A
BUILDING PERMITDEVELOPMENT SERVICES DEPT.
BUILDING DIVISION
ANAHEIM, CALIF.

CONTRACTOR

SLS ENVIRONMENTAL 477-5011

MAILING ADDRESS

1110 440 AVE, L.R.

CITY E.C. NO.

☐ ARCH.
☐ ENGR.

SAME

TEL. NO.

MAILING ADDRESS

STATE E.C. NO.

TEL. NO.

OWNER

TRW

MAILING ADDRESS

1761 W. KATELAUKE AVE.

PRESENT

BUILDING USE

OFFICES

PROPOSED

BUILDING USE

OFFICES

DESCRIPTION OF WORK

NEW ☐ ADD'N ☐ ALTER. ☒ REPAIR ☐ DEMOLISH ☐GARAGE
AREA

SQ. FT.

NO. OF
STORIESNO. OF DWELLING
UNITSFLOOR
AREA☐ INCREASE
☐ DECREASE

NONE

SQ. FT.

DESCRIBE WORK
TO BE DONE

NON BEARING INTERIOR

MTP & CLG.

VALUATION

NOTE: Include Labor, Mat.,
Wiring, Plumb., Heat, Etc.

\$ 1,500.-

LEGAL DESCRIPTION:

SEC. MAP

30

CENSUS CODE

022

FIRE
ZONE

3

OCCU-
PANCY

F2

TYPE
CONST.

RN

REQ.
SETBACK

FRONT

R SIDE

L SIDE

REAR

AREA DIST.

ENGINEERING

OFF SITE

IMPROVEMENTS:

DEDICATION:

STREET IMPROVEMENT PLAN:

BOND:

SEWER ASSESSMENT:

REVIEWED
BY

ZONING:

CASE
NO.EFFECTIVE
DATEPACKING
SP. REQ.WALL
REQUIREDAPPROVED
BY

PUB. SERVICE

PLAN CHECK FEE

9.75

FIRE

PERMIT FEE

15.00

HEALTH

STATE TAX

0.50

SANITATION

MICROFILM FEE

0.50

PERM. PLAN

APP. BY

WITH PLAN

W/OUT PLAN

TOTAL FEE

25.75

X
SIGNATURE OF OWNER OR AUTHORIZED AGENTI have carefully read and examined the above application and know the same to be true and correct.
All provisions of Laws and Ordinances covering this type of construction will be complied with whether
specified herein or not. No person shall be employed in violation of the Labor Code of the State of
California.

25751-

37647 MAY 21 76

REAR

FOUNDATION	INSPECTOR	DATE
FRAMING		
PLASTER		

DATE _____

DATE	TIME	LOCATION
9/29/16		ELECT. & HT PENALTY
		REQ'D

FINAL ELEC.		HEALTH DEPT. REQUIREMENTS	
FINAL PLUMBING		SUB CONTRACTORS LIST	O/C
FINAL A/C		STREET LIGHTS	
ZONING REQUIREMENTS			
ENGINEERING REQUIREMENTS			
SANITATION REQUIREMENTS		FINAL BUILDING INSP. <i>[Signature]</i> 9/23/13	
FIRE DEPT. REQUIREMENTS			

PHONE 533-5651 - 52

1761 W. KATELLA

TRACT

LOT

APPLICATION FOR AN
ELECTRIC PERMIT

BUILDING DIVISION - ANAHEIM, CALIF.

CITY LIC. NO.

27398-L

CONTRACTOR

AMELCO ELECTRIC

TEL. NO.

213-327-3070

MAILING ADDRESS 19208 S. VERMONT

STATE LIC. NO.

GARDENA, CA 90248

273896

ENGINEER

TEL. NO.

MAILING ADDRESS

STATE LIC. NO.

OWNER

TRW (MR. CARTER)

TEL. NO.

776-6580

MAILING ADDRESS

1761 W. KATELLA ANAHEIM

☐ NEW
BLDG.☒ EXIST.
BLDG.☐ NO SERV.
CHANGE☐ RECONNECT
OR RESEALNOTE: TOTALS SHOWN BELOW MUST BE SUBMITTED IN DIAGRAM ON
SEPARATE WORK SHEET.

NO.

EACH

OUTLETS AND
SWITCHES

@

LIGHTING FIXTURES

@

TEMPORARY POWER POLES

@

(GENERATORS, MOTORS, TRANSFORMERS OTHER)

QUAN.	SIZE	RATE	FEE
1	67.5 KW M/G	@	EA. 12.50
		@	EA.
		@	EA.
		@	EA.

SUB TOTAL

12.50

NO.	ITEM	EACH	
	SELF-CONTAINED FACTORY WIRED APPROVED UNIT		
1	SERVICE 2000 A	5.00	5.00
	SIGNS		
	NO. TRANSFORMERS #		
	NO. LAMPS #		
	RESIDENTIAL Square Feet		
	GARAGE Square Feet		
	MISC.		

I have carefully read and examined the above application and know the same to be true and correct. All provisions of Laws and Ordinances covering this type of construction will be complied with whether specified herein or not. No person shall be employed in violation of the Labor Code of the State of California.

APPR.

TOTAL
ABOVE

17.50

ISSUING FEE

3.00

TOTAL FEE

20.50

SIGNATURE OF CONTRACTOR OR AUTHORIZED AGENT

PERMANENT

PHONE 533-5661 - 2

When properly validated in this space and paid for this form constitutes a permit to do the work described hereon.
The issuance of this permit does not authorize the violation of any state or local law.

20504
66785 WEL 77

INSPECTION RECORD

ITEM	INSPECTOR	DATE
TEMPORARY POLE		
UNDER GROUND CONDUIT (ELEC)		
ROUGH ELECTRICAL (WIRING)		
ELECTRICAL SERVICE		
ELECTRICAL FIXTURES		
ELECTRIC MOTORS		
CEILING HEAT		

CORRECTIONS OR PARTIAL INSPECTIONS

1761 W. Katella Ave, Anaheim, Ca

TRACT

LOT

APPLICATION FOR A

MECHANICAL PERMIT

(HEATING AIR CONDITIONING OR REFRIGERATION)

BUILDING DIVISION - ANAHEIM, CALIF.

CITY LIC. NO.

0-21535-L

CONTRACTOR

TEL. NO.

256-4124

WEATHERITE

MAILING ADDRESS

STATE LIC. NO.

177575

3401 San Fernando Road, LA

ENGINEER

TEL. NO.

256-4124

WEATHERITE

MAILING ADDRESS

STATE LIC. NO.

177575

3401 San Fernand Road, LA

OWNER

TEL. NO.

435-3541

ST. HE

MAILING ADDRESS

1761 W. Katella Ave, Anaheim

DESCRIPTION OF INSTALLATION

NEW ☐ADD'N ☒ALTER ☐REPLACE ☐

QUAN	ITEM	FEE
	HEATING-APPLIANCES INSTALLED, REPLACED OR RELOCATED	
	RESIDENTIAL AIR CIRCULATING OUTLETS HEATING OR COOLING	
8	COMMERCIAL AIR DISTRIBUTION SYSTEM HEATING COOLING OR VENTILATION	28.00
	EXHAUST SYSTEM ON SINGLE DUCT TO 300 CFM	
	COMMERCIAL HOOD OR EXHAUST TO 4000 CFM	
	COMMERCIAL HOOD OR EXHAUST OVER 4000 CFM	
	COMBUSTION PRODUCTS VENT (OTHER THAN CHIMNEY)	
	FACTORY BUILT OR METAL CHIMNEY	
	APPLIANCE REGULATED BY THIS CODE BUT NOT SPECIFICALLY LISTED IN THIS SCHEDULE	
1	COMPRESSOR OR BOILER TO 20 HP ABSORP. UNIT TO 500,000 BTU	4.00
1	COMPRESSOR OR BOILER - 21 TO 50 HP ABSORP. UNIT 500,001 TO 1,000,000 BTU	8.50
	COMPRESSOR OR BOILER OVER 50 HP ABSORP. UNIT OVER 1,000,000 BTU	
1	HEATING OR COOLING COIL (DIRECT EXPANSION OR HOT OR COLD WATER)	2.50
1	COOLING TOWER, EVAPORATIVE OR AIR COOLED CONDENSER	2.50
	EVAPORATIVE COOLER (OTHER THAN PORTABLE)	
	WINDOW TYPE AIR CONDITIONER (BUILT IN) MAXIMUM 1 1/2 HP	
	GAS SYSTEM - 1 TO 5 OUTLETS	
8	Electric Line Vol. Add	16.00
	on A/C only.	

I have carefully read and examined the above application and know the same to be true and correct. All provisions of Laws and Ordinances covering this type of construction will be complied with whether specified herein or not. No person shall be employed in violation of the Labor Code of the State of California.

APPR.

BY

A

B

PERMIT
FEE

61.50

ISSUING FEE

3.00

TOTAL FEE

64.50

SIGNATURE OF CONTRACTOR OR AUTHORIZED AGENT

Herbert W. S. Ho

(Job 4173)

PHONE 533-5653

PERMANENT

When properly validated in this space and paid for this form constitutes a permit to do the work described hereon. The issuance of this permit does not authorize the violation of any state or local law.

64501

68606 JUN 27

INSPECTION RECORD

ITEM	INSPECTOR	DATE
GROUND WORK		
GAS		
ROUGH HEATING		
ROUGH REFRIG. OR AIR COND.		
DUCTS		
FINAL HEATING		
FINAL REFRIG. OR AIR COND.		

CORRECTIONS & PARTIAL INSPECTIONS

[illegible]

1761 W. Katella

APPLICATION FOR AN

(714) 999-5161

ELECTRIC PERMIT

BUILDING DIVISION - ANAHEIM, CALIF.

CITY LIC. NO.

1-43160-L

CONTRACTOR

Amelco Electric

TEL. NO.

714
778-2324

MAILING ADDRESS

800 S. Brookhurst

STATE LIC. NO.

273896

CITY

Anaheim Ca.

OWNER

TRW Inc.

TEL. NO.

937-2710

MAILING ADDRESS

505 City Parkway West Orange Ca. 92668

☐ NEW BLDG.
 ☒ EXIST. BLDG.
 ☐ NO SERV. CHARGE
 ☐ RECONNECT OR RESEAL

NOTE: TOTALS SHOWN BELOW MUST BE SUBMITTED IN DIAGRAM ON SEPARATE WORK SHEET.

NO.

EACH

18

OUTLETS AND SWITCHES

20¢ @

.40

7.20

29

LIGHTING FIXTURES

9¢ @

.20

1.80

TEMPORARY POWER POLES @

(GENERATORS, MOTORS, TRANSFORMERS OTHER)

1	0-1HP	@	2.00 EA.	2.00
1	1-10HP	@	5.00 EA.	5.00
		@	EA.	

SUB TOTAL

24.00

NO.	ITEM	EACH
	SELF-CONTAINED FACTORY WIRED APPROVED UNIT	
	SERVICE	
	SIGNS	NO. TRANSFORMERS # NO. LAMPS #
	RESIDENTIAL Square Feet	
	GARAGE Square Feet	
	MISC.	

I have carefully read and examined the above application and know the same to be true and correct. All provisions of Laws and Ordinances covering this type of construction will be complied with whether specified herein or not. No person shall be employed in violation of the Labor Code of the State of California.

APPR. BY

TOTAL ABOVE

24.00

ISSUING FEE

10.00

TOTAL FEE

34.00

When properly validated in this space and paid for this form constitutes a permit to do the work described hereon. The issuance of this permit does not authorize the violation of any state or local law.

SIGNATURE OF OWNER OR AUTHORIZED AGENT

BLDG10

PERMANENT

INSPECTION RECORD

ITEM	INSPECTOR	DATE
TEMPORARY POLE		
UNDER GROUND CONDUIT (ELEC.)		
ROUGH ELECTRICAL (WIRING)		
ELECTRICAL SERVICE		
ELECTRICAL FIXTURES		
ELECTRIC MOTORS		
CEILING HEAT		

CORRECTIONS OR PARTIAL INSPECTIONS

[illegible]

1761 Katella Ave.

TRACT

LOT

APPLICATION FOR AN ELECTRIC PERMIT

BUILDING DIVISION - ANAHEIM, CALIF.

CITY LIC. NO.

I-43160-L

CONTRACTOR

Amelco Electric

TEL. NO.

778-2324

MAILING ADDRESS

800 S. Brookhurst St.

STATE LIC. NO.

273896

ENGINEER

Anaheim

TEL. NO.

MAILING ADDRESS

OWNER

TRW

TEL. NO.

937-2000

MAILING ADDRESS

1761 Katella Ave. Anaheim

☐

NEW
BLDG.

☒

EXIST.
BLDG.

☐

NO SERV.
CHANGE

☐

RECONNECT
OR RESEAL

NOTE: TOTALS SHOWN BELOW MUST BE SUBMITTED IN DIAGRAM ON
SEPARATE WORK SHEET.

NO.

EACH

OUTLETS AND
SWITCHES

@

LIGHTING FIXTURES

@

TEMPORARY POWER POLES

@

(GENERATORS, MOTORS, TRANSFORMERS OTHER)

QUAN.	SIZE	RATE	FEE
		@	EA.
		@	EA.
		@	EA.
		@	EA.

SUB TOTAL

NO.	ITEM	EACH	
	SELF-CONTAINED FACTORY WIRED APPROVED UNIT		
2	SERVICE No Meters Involved	5.00	10.00
	SIGNS NO. TRANSFORMERS #		
	NO. LAMPS #		
	RESIDENTIAL Square Feet		
	GARAGE Square Feet		
	MISC.		

I have carefully read and examined the above
application and know the same to be true and
correct. All provisions of Laws and Ordin-
ances covering this type of construction will be
complied with whether specified herein or not.
No person shall be employed in violation of
the Labor Code of the State of California.

APPR.
BY

TOTAL
ABOVE

10.00

ISSUING FEE

10.00

TOTAL FEE

20.00

SIGNATURE OF CONTRACTOR OR AUTHORIZED AGENT

PERMANENT

PHONE 533-5661 - 2

99296 MAY 3 3 80

When properly validated in this space and paid for this form constitutes a permit to do the work described hereon.
The issuance of this permit does not authorize the violation of any state or local law.

INSPECTION RECORD

ITEM	INSPECTOR	DATE
TEMPORARY POLE		
UNDER GROUND CONDUIT (ELEC.)		
ROUGH ELECTRICAL (WIRING)		
ELECTRICAL SERVICE		
ELECTRICAL FIXTURES		
ELECTRIC MOTORS		
CEILING HEAT		

CORRECTIONS OR PARTIAL INSPECTIONS

[illegible]

1761 & 1765 W. KATELLA

TRACT

LOT

APPLICATION FOR A
PLUMBING PERMIT

BUILDING DIVISION - ANAHEIM, CALIF.

CONTRACTOR

WEATHERITE #6714

CITY LIC. NO.

177575

TELEPHONE

256-4124

MAILING ADDRESS

3401 SAN FERNANDO ROAD

STATE LIC. NO.

ENGINEER

CARTER ENGINEERS

TEL. NO.

599-3313

MAILING ADDRESS

STATE LIC. NO.

OWNER

TRW DATA CENTER

TEL. NO.

MAILING ADDRESS

1761 & 1765 W. Katella Avenue

PROPOSED
USE:☐ NEW
BLDG.☒ REMODELED
BLDG.☐ RELOCATED
BLDG.

DESCRIPTION OF WORK:

METER
SIZEGAS
PRESSURE

QUAN	ITEM	AMT.	QUAN	ITEM	AMT.
1	WATER CLOSET	2.50		GAS SYSTEM 1 - 5 OUTLETS	
	BATH TUB			6 OR MORE OUTLETS - PER.	
	SHOWER			WATER HEATER OR VENT	
	LAVATORY			WATER SOFTNER	
1	KITCHEN SINKS	2.50		WATER DIST. SYSTEM EXISTING BLDG. ONLY	
	GARBAGE DISPOSAL			WATER MAIN 1st 100	
	CLOTHESWASHER WASTE			ADD'L 100'	
	SLOP SINK			LAWN SPRINKLER 1 - 4 VALVES	
1	FLOOR SINK	2.50		ADDITIONAL VALVES EA.	
1	FLOOR DRAIN	2.50		SEPTIC TANK AND SEEP PIT	
	DISHWASHER			SEWER CLOSED	
	LAUNDRY TRAY			SEWER 1st 100	
	DRINK FOUNTAIN			ADD L. 100	
3	URINAL	7.50		BACKFLOW PREVENTER	
	GREASE INTERCEPTOR			RAINWATER DRAINS	
	SAND INTERCEPTOR				
	BAR SINK				

I have carefully read and examined the above application and know the same to be true and correct. All provisions of Laws and Ordinances covering this type of construction will be complied with whether specified herein or not. No person shall be employed in violation of the Labor Code of the State of California.

APPR
BYTOTAL
ABOVE

17.50

ISSUING FEE

10.00

TOTAL FEE

27.50

SIGNATURE OF PERMITTEE OR AUTHORIZED AGENT

James M. Robbins

PHONE 533-5651

PERMANENT

16307 AUG 21 81

27.50

When properly validated in this space and paid for this form constitutes a permit to do the work described hereon. The issuance of this permit does not authorize the violation of any state or local law.

INSPECTION RECORD
BASIC INSPECTION

GRASS - WERNWASIE	
GROUND ANGLE - 100	
EXPERIENCE - 100	
SEVERE SPICED	
SPIN - PIT COUNFIELD	
FINA GAS	

PARTIAL OR MISC. INSPECTIONS

[illegible]

OWNER-AGENT-BUILDER-OFFICER

JOB ADDRESS

1761 West Kateala

TRACT

LOT

APPLICATION FOR A
PLUMBING PERMIT

BUILDING DIVISION - ANAHEIM, CALIF.

CONTRACTOR

Tony's Landscaping INC. 2406631

MAILING ADDRESS

p.o. box 10098

ENGINEER

Glendale, Calif. 91209

MAILING ADDRESS

OWNER

MAILING ADDRESS

PROPOSED
USE:☐NEW
BLDG.☐REMODELED
BLDG.☐RELOCATED
BLDG.

DESCRIPTION OF WORK:

Sprinkler systems

METER
SIZEGAS
PRESSURE

QUAN	ITEM	AMT.	QUAN	ITEM	AMT.
	WATER CLOSET			GAS SYSTEM 1 - 5 OUTLETS	
	BATH TUB			6 OR MORE OUTLETS - PER.	
	SHOWER			WATER HEATER OR VENT	
	LAVATORY			WATER SOFTNER	
	KITCHEN SINKS			WATER DIST. SYSTEM EXISTING BLDG. ONLY	
	GARBAGE DISPOSAL			WATER MAIN 1st 100'	
	CLOTHESWASHER WASTE			ADD'L 100'	
	SLOP SINK		14	LAWN SPRINKLER 1 - 4 VALVES	2.50 14.00
	FLOOR SINK		8	ADDITIONAL VALVES EA.	4.00
	FLOOR DRAIN			SEPTIC TANK AND SEEP PIT	
	DISHWASHER			SEWER CLOSED	
	LAUNDRY TRAY			SEWER 1st 100'	
	DRINK FOUNTAIN			ADD'L 100'	
	URINAL		1	BACKFLOW PREVENTER	2.50
	GREASE INTERCEPTOR			RAINWATER DRAINS	
	SAND INTERCEPTOR				
	BAR SINK				

I have carefully read and examined the above application and know the same to be true and correct. All provisions of Laws and Ordinances covering this type of construction will be complied with whether specified herein or not. No person shall be employed in violation of the Labor Code of the State of California.

APPR
BYTOTAL
ABOVE9.00
~~46.50~~

ISSUING FEE

\$10.00

TOTAL FEE

~~\$26.50~~

SIGNATURE OF PERMITTEE OR AUTHORIZED AGENT

PHONE 533-5651

PERMANENT

19006-1 14935 JUL 14 81

When properly validated in this space and paid for this form constitutes a permit to do the work described herein. The issuance of this permit does not authorize the violation of any state or local law.

[illegible][illegible]

1761 W ~~Katecta~~ Kateila
 NUMBER STREET
 PERMIT 05877 TYPE OF Building
 NUMBER PERMIT
PUBLIC WORKS DEPARTMENT

To obtain this permit, the undersigned hereby files this application and agrees, certifies and declares:

That notice has been given me that this permit may be used only in compliance with the Anaheim Municipal Code, and all other applicable ordinances and laws.

That this permit does not allow occupancy, and that no occupancy is permitted, of the construction for which this permit is issued until it has been approved in writing by this office for occupancy after final inspection.

That this permit does not allow, and separate permits are required for, any plumbing, electrical, heating and air conditioning work.

That a double fee will be paid for any permit issued after any work thereby allowed has been commenced.

I agree that the city may enter upon the job premises at any reasonable time to inspect any work installed under this permit, and to otherwise act as and when required by the Anaheim Municipal Code.

LICENSED CONTRACTORS DECLARATION

I hereby affirm that I am licensed under provisions of Chapter 9 (commencing with Section 7000) of Division 3 of the Business and Professions Code, and my license is in full force and effect.

License Class B1 Lic. Number 186120 Date _____

Contractor Sierra Land Construction

OWNER-BUILDER DECLARATION

I hereby affirm that I am exempt from the Contractor's License Law for the following reason (Sec. 7031.5 Business and Professions Code: Any city or county which requires a permit to construct, alter, improve, demolish or repair any structure, prior to its issuance, also requires the applicant for such permit to file a signed statement that he is licensed pursuant to the provisions of the Contractor's License Law (Chapter 9) (commencing with Section 7000 of Division 3 of the Business and Professions Code) or that he is exempt therefrom and the basis for the alleged exemption. Any violation of Section 7031.5 by any applicant for a permit subjects the applicant to a civil penalty of not more than five hundred dollars (\$500).

☐ I, as owner of the property, or my employees with wages as their sole compensation, will do the work, and the structure is not intended or offered for sale (Sec. 7044 Business and Professions Code: The Contractor's License Law does not apply to an owner of property who builds or improves thereon, and who does such work himself or through his own employees, provided that such improvements are not intended or offered for sale. If, however, the building or improvement is sold within one year of completion, the owner-builder will have the burden of proving that he did not build or improve for the purpose of sale).

☐ I, as owner of the property, am exclusively contracting with licensed contractors to construct the project (Sec. 7044 Business and Professions Code: The Contractor's License Law does not apply to an owner of property who builds or improves thereon, and who contracts for such projects with a contractor(s) licensed pursuant to the Contractor's License Law).

☐ I am exempt under Sec. _____ B & PC for this reason _____

Date _____ Owner _____

WORKERS' COMPENSATION DECLARATION

I hereby affirm that I have a certificate of consent to self-insure, or a certificate of Workers' Compensation Insurance, or a certified copy thereof (Sec. 3800 Lab. C) Policy No. _____ Company _____

Certified copy is furnished. Date _____ Applicant _____

CERTIFICATE OF EXEMPTION FROM WORKERS' COMPENSATION INSURANCE

(This section need not be completed if the permit is for one hundred dollars (\$100) or less.) I certify that in the performance of the work for which this permit is issued, I shall not employ any person in any manner so as to become subject to the Workers' Compensation Laws of California.

Date _____ Applicant _____

NOTICE TO APPLICANT: If, after making this Certificate of Exemption, you should become subject to the Workers' Compensation provisions of the Labor Code, you must forthwith comply with such provisions or this permit shall be deemed revoked.

CONSTRUCTION LENDING AGENCY

I hereby affirm that there is a construction lending agency for the performance of the work for which this permit is issued (Sec. 3097 Civ. C.):

Lender's Name _____

Lender's Address _____

I certify that I have read this application and state that the above information is correct. I agree to comply with all city ordinances and state laws relating to building construction, and hereby authorize representatives of this city to enter upon the above mentioned property for inspection purposes.

THE PERMIT SHALL EXPIRE BY LIMITATION AND BECOME NULL AND VOID IF THIS WORK IS NOT COMMENCED OR COMMENCED AND SUSPENDED AFTER A PERIOD OF 120 DAYS. NEW PERMIT REQUIRED TO COMMENCE WORK.

T.R.W.

PRINT NAME OF APPLICANT

DATE 5-12-81

BY Frank Meyer
OWNER-AGENT-BUILDER-OFFICER

APPLICATION FOR A
BUILDING PERMITDEVELOPMENT SERVICES DEPT.
BUILDING DIVISION
ANAHIM, CALIF.

CONTRACTOR

Sierra Construction

TEL. NO.

213 2479124

MAILING ADDRESS

800 N Brand Glendale

CITY LIC. NO.

ARCH.

ENGR.

William Simpson

TEL. NO.

714 625610

MAILING ADDRESS

222 Newport Beach

STATE LIC. NO.

OWNER

1761 W. Kattela Ana

TEL. NO.

932 2017

MAILING ADDRESS

1761 W. Kattela Anaheim

PRESENT

BUILDING USE

PROPOSED

BUILDING USE

DESCRIPTION OF WORK

NEW ☐ ADD'N ☒ ALTER ☒ REPAIR ☐ DEMOLISH ☐

GARAGE

AREA

SQ. FT.

NO. OF

STORIES

NO. OF DWELLING

UNITS

FLOOR

AREA

☒ INCREASE☐ DECREASE

SQ. FT.

DESCRIBE WORK

TO BE DONE

Additions & Remodeling

of existing building

VALUATION

NOTE: Include Labor, Mat.,
Wiring, Plumb., Heat, Etc.

\$ 630.00

LEGAL DESCRIPTION:

SEC. MAP

50

CENSUS CODE

022

FIRE
ZONE

3

OCCU-
PANCY

M

TYPE
CONST.

IV

REQ.
SETBACK

FRONT

R SIDE

L SIDE

REAR

AREA DIST.

ENGINEERING

OFF SITE

IMPROVEMENTS:

DEDICATION:

STREET IMPROVEMENT PLAN:

BOND:

SEWER ASSESSMENT:

REVIEWED
BY

ZONING:

CASE
NO.EFFECTIVE
DATEPACKING
SP. REQ.WALL
REQUIREDAPPROVED
BY

PUB. SERVICE

PLAN CHECK FEE

FIRE

PERMIT FEE

HEALTH

STATE TAX

SANITATION

MICROFILM FEE

PERM. PLAN

APP. BY

WITH PLAN

W/OUT PLAN

L.T.

TOTAL FEE

\$ 13.50

X Frank J. [Signature]
SIGNATURE OF OWNER OR AUTHORIZED AGENTI have carefully read and examined the above application and know the same to be true and correct.
All provisions of Laws and Ordinances covering this type of construction will be complied with whether
specified herein or not. No person shall be employed in violation of the Labor Code of the State of
California.

PERMANENT

When properly validated in this space and paid for this form constitutes a permit to do the work described herein. The
issuance of this permit does not authorize the violation of any state or local law.

1761 W. Katella

NUMBER

PERMIT
NUMBERTYPE OF
PERMIT

STREET

BUILDING

PUBLIC WORKS DEPARTMENT

To obtain this permit, the undersigned hereby files this application and agrees, certifies and declares:

That notice has been given me that this permit may be used only in compliance with the Anaheim Municipal Code, and all other applicable ordinances and laws.

That this permit does not allow occupancy, and that no occupancy is permitted, of the construction for which this permit is issued until it has been approved in writing by this office for occupancy after final inspection.

That this permit does not allow, and separate permits are required for, any plumbing, electrical, heating and air conditioning work.

That a double fee will be paid for any permit issued after any work thereby allowed has been commenced.

I agree that the city may enter upon the job premises at any reasonable time to inspect any work installed under this permit, and to otherwise act as and when required by the Anaheim Municipal Code.

LICENSED CONTRACTORS DECLARATION

I hereby affirm that I am licensed under provisions of Chapter 9 (commencing with Section 7000) of Division 3 of the Business and Professions Code, and my license is in full force and effect.

License Class B1 Lic. Number 186120 Date 2-17-81

Contractor Sierra Land Construction

OWNER-BUILDER DECLARATION

I hereby affirm that I am exempt from the Contractor's License Law for the following reason (Sec. 7031.5 Business and Professions Code: Any city or county which requires a permit to construct, alter, improve, demolish or repair any structure, prior to its issuance, also requires the applicant for such permit to file a signed statement that he is licensed pursuant to the provisions of the Contractor's License Law (Chapter 9) (commencing with Section 7000 of Division 3 of the Business and Professions Code) or that he is exempt therefrom and the basis for the alleged exemption. Any violation of Section 7031.5 by any applicant for a permit subjects the applicant to a civil penalty of not more than five hundred dollars (\$500).

☐ I, as owner of the property, or my employees with wages as their sole compensation, will do the work, and the structure is not intended or offered for sale (Sec. 7044 Business and Professions Code: The Contractor's License Law does not apply to an owner of property who builds or improves thereon, and who does such work himself or through his own employees, provided that such improvements are not intended or offered for sale. If, however, the building or improvement is sold within one year of completion, the owner-builder will have the burden of proving that he did not build or improve for the purpose of sale).

☐ I, as owner of the property, am exclusively contracting with licensed contractors to construct the project (Sec. 7044 Business and Professions Code: The Contractor's License Law does not apply to an owner of property who builds or improves thereon, and who contracts for such projects with a contractor(s) licensed pursuant to the Contractor's License Law).

☐ I am exempt under Sec. _____ B & PC for this reason _____

Date _____ Owner _____

WORKERS' COMPENSATION DECLARATION

I hereby affirm that I have a certificate of consent to self-insure, or a certificate of Workers' Compensation Insurance, or a certified copy thereof (Sec. 3800 Lab. C.) Policy No. 65410 Tremont Company

Certified copy is furnished. Date 7-1-81 Applicant SIERRA LAND

CERTIFICATE OF EXEMPTION FROM WORKERS' COMPENSATION INSURANCE

(This section need not be completed if the permit is for one hundred dollars (\$100) or less.) I certify that in the performance of the work for which this permit is issued, I shall not employ any person in any manner so as to become subject to the Workers' Compensation Laws of California.

Date _____ Applicant _____

NOTICE TO APPLICANT: If, after making this Certificate of Exemption, you should become subject to the Workers' Compensation provisions of the Labor Code, you must forthwith comply with such provisions or this permit shall be deemed revoked.

CONSTRUCTION LENDING AGENCY

I hereby affirm that there is a construction lending agency for the performance of the work for which this permit is issued (Sec. 3097 Civ. C.):

Lender's Name _____

Lender's Address _____

I certify that I have read this application and state that the above information is correct. I agree to comply with all city ordinances and state laws relating to building construction, and hereby authorize representatives of this city to enter upon the above mentioned property for inspection purposes.

THE PERMIT SHALL EXPIRE BY LIMITATION AND BECOME NULL AND VOID IF THIS WORK IS NOT COMMENCED OR COMMENCED AND SUSPENDED AFTER A PERIOD OF 120 DAYS. NEW PERMIT REQUIRED TO COMMENCE WORK.

Frank MezaDATE 2-17-81

PRINT NAME OF APPLICANT

BY Frank Meza

OWNER-AGENT-BUILDER-OFFICER

1761 W. Katella

APPLICATION FOR A
BUILDING PERMITDEVELOPMENT SERVICES DEPT.
BUILDING DIVISION
ANAHEIM, CALIF.

CONTRACTOR

Sierra Land Construction

TEL. NO.

213 247-9121

MAILING ADDRESS

800 N. Broad Glendale

CITY LIC. NO.

☒ ARCH.☐ ENGR. Reel/Grabman

TEL. NO.

MAILING ADDRESS

STATE LIC. NO.

OWNER

T.R.W.

TEL. NO.

MAILING ADDRESS

1761 W. Katella Ave

PRESENT

BUILDING USE

OFFICE

PROPOSED

BUILDING USE

Same

DESCRIPTION OF WORK

NEW ☐ADD'N ☒ALTER ☐REPAIR ☐DEMOLISH ☐

GARAGE

AREA

SQ. FT.

NO. OF

STORIES

NO. OF DWELLING

UNITS

FLOOR

AREA

☒

INCREASE

☐

DECREASE

240

SQ. FT.

DESCRIBE WORK
TO BE DONE

Build 16 x 10

Trash enclosure

VALUATION

NOTE: Include Labor, Mat.,
Wiring, Plumb., Heat, Etc.

\$ 5500.

LEGAL DESCRIPTION:

SEC. MAP

FIRE
ZONE

3

OCCU-
PANCY

M

TYPE
CONST.

IN

CENSUS CODE

022

REQ.
SETBACK

FRONT

R SIDE

L SIDE

REAR

AREA DIST.

ENGINEERING

OFF SITE

IMPROVEMENTS:

DEDICATION:

STREET IMPROVEMENT PLAN:

BOND:

SEWER ASSESSMENT:

REVIEWED

BY

ZONING:

CASE

NO.

EFFECTIVE

DATE

PACKING

SP. REQ.

WALL

REQUIRED

APPROVED

BY

PUB. SERVICE

PLAN CHECK FEE

\$ 35.73

FIRE

PERMIT FEE

\$ 56.50

HEALTH

STATE TAX

\$ 0.50

SANITATION

MICROFILM FEE

\$ 0.50

PERM. PLAN

☒

APP. BY

L.T.

TOTAL FEE

\$ 93.23

WITH PLAN

☐

W/OUT PLAN

☐

X Frank M...

SIGNATURE OF OWNER OR AUTHORIZED AGENT

I have carefully read and examined the above application and know the same to be true and correct. All provisions of Laws and Ordinances covering this type of construction will be complied with whether specified herein or not. No person shall be employed in violation of the Labor Code of the State of California.

PERMANENT

When properly validated in this space and paid for this form constitutes a permit to do the work described herein. The issuance of this permit does not authorize the violation of any state or local law.

SET BACKS

FRONT

L. SIDE

R. SIDE

REAR

FOUNDATION

4 Sides

INSPECTOR

DATE

DB Hall

2/25/81

FRAMING

PLASTER

MISC. INSPECTION

DATE

#5's 32" OC Ven

#4's 40" OC Horiz

2/25/81

Add Horiz To
Top & Vents
Full Length At 32" OC
Gross All Cells

FINAL
ELEC.

HEALTH DEPT
REQUIREMENTS

FINAL
PLUMBING

SUB CONTRACTORS
LIST

FINAL
A C

STREET
LIGHTS

ZONING
REQUIREMENTS

ENGINEERING
REQUIREMENTS

SANITATION
REQUIREMENTS

FINAL BUILDING INSP

FIRE DEPT
REQUIREMENTS

BB 9-11-81

BY

DATE

1761 W. KATTELLA ST.
 NUMBER STREET
 PERMIT TYPE OF
 NUMBER 05877 PERMIT BUILDING

PUBLIC WORKS DEPARTMENT

To obtain this permit, the undersigned hereby files this application and agrees, certifies and declares:

That notice has been given me that this permit may be used only in compliance with the Anaheim Municipal Code, and all other applicable ordinances and laws.

That this permit does not allow occupancy, and that no occupancy is permitted, of the construction for which this permit is issued until it has been approved in writing by this office for occupancy after final inspection.

That this permit does not allow, and separate permits are required for, any plumbing, electrical, heating and air conditioning work.

That a double fee will be paid for any permit issued after any work thereby allowed has been commenced.

I agree that the city may enter upon the job premises at any reasonable time to inspect any work installed under this permit, and to otherwise act as and when required by the Anaheim Municipal Code.

LICENSED CONTRACTORS DECLARATION

I hereby affirm that I am licensed under provisions of Chapter 9 (commencing with Section 7000) of Division 3 of the Business and Professions Code, and my license is in full force and effect.

License Class B-1 Lic. Number 186120 Date 9/22/80
 Contractor SIERRA LAND CONST CO.

OWNER-BUILDER DECLARATION

I hereby affirm that I am exempt from the Contractor's License Law for the following reason (Sec. 7031.5 Business and Professions Code: Any city or county which requires a permit to construct, alter, improve, demolish or repair any structure, prior to its issuance, also requires the applicant for such permit to file a signed statement that he is licensed pursuant to the provisions of the Contractor's License Law (Chapter 9) (commencing with Section 7000 of Division 3 of the Business and Professions Code) or that he is exempt therefrom and the basis for the alleged exemption. Any violation of Section 7031.5 by any applicant for a permit subjects the applicant to a civil penalty of not more than five hundred dollars (\$500).

☐ I, as owner of the property, or my employees with wages as their sole compensation, will do the work, and the structure is not intended or offered for sale (Sec. 7044 Business and Professions Code: The Contractor's License Law does not apply to an owner of property who builds or improves thereon, and who does such work himself or through his own employees, provided that such improvements are not intended or offered for sale. If, however, the building or improvement is sold within one year of completion, the owner-builder will have the burden of proving that he did not build or improve for the purpose of sale).

☒ I, as owner of the property, am exclusively contracting with licensed contractors to construct the project (Sec. 7044 Business and Professions Code: The Contractor's License Law does not apply to an owner of property who builds or improves thereon, and who contracts for such projects with a contractor(s) licensed pursuant to the Contractor's License Law).

☐ I am exempt under Sec. _____ B & PC for this reason _____

Date _____ Owner _____

WORKERS' COMPENSATION DECLARATION

I hereby affirm that I have a certificate of consent to self-insure, or a certificate of Workers' Compensation

Insurance, or a certified copy thereof (Sec. 3800 Lab. C) Policy No. 68410 Company FLEMING

Certified copy is furnished, Date 7-1-81 Applicant SIERRA LAND

CERTIFICATE OF EXEMPTION FROM WORKERS' COMPENSATION INSURANCE

(This section need not be completed if the permit is for one hundred dollars (\$100) or less.) I certify that in the performance of the work for which this permit is issued, I shall not employ any person in any manner so as to become subject to the Workers' Compensation Laws of California.

Date _____ Applicant _____

NOTICE TO APPLICANT: If, after making this Certificate of Exemption, you should become subject to the Workers' Compensation provisions of the Labor Code, you must forthwith comply with such provisions or this permit shall be deemed revoked.

CONSTRUCTION LENDING AGENCY

I hereby affirm that there is a construction lending agency for the performance of the work for which this permit is issued (Sec. 3097 Civ. C.):

Lender's Name _____

Lender's Address _____

I certify that I have read this application and state that the above information is correct. I agree to comply with all city ordinances and state laws relating to building construction, and hereby authorize representatives of this city to enter upon the above mentioned property for inspection purposes.

THE PERMIT SHALL EXPIRE BY LIMITATION AND BECOME NULL AND VOID IF THIS WORK IS NOT COMMENCED OR COMMENCED AND SUSPENDED AFTER A PERIOD OF 120 DAYS. NEW PERMIT REQUIRED TO COMMENCE WORK.

SIERRA LAND CONST CO, DATE 9/22/80
 PRINT NAME OF APPLICANT

BY Bernard E. Barker
 OWNER-AGENT-BUILDER-OFFICER

1761 West Katella

TRACT

LOT

APPLICATION FOR A

MECHANICAL PERMIT

(HEATING AIR CONDITIONING OR REFRIGERATION)

BUILDING DIVISION - ANAHEIM, CALIF.

STATE LIC NO
0-21535

CONTRACTOR

Weatherite

TEL. NO.
256-4124

MAILING ADDRESS

3401 San Fernando Road

STATE LIC NO
177575

ENGINEER

Jim Robbins

TEL. NO.
256-4124

MAILING ADDRESS

3401 San Fernando Road

STATE LIC NO
177575

OWNER

TRW

TEL. NO.

MAILING ADDRESS

1761 West Katella Ave.

DESCRIPTION OF INSTALLATION

NEW ☐ ADDN ☐ ALTER ☒ REPAIR ☐

QTY	ITEM	PRICE
	HEATING APPLIANCES INSTALLED, REPLACED OR RELOCATED	
	RESIDENTIAL AIR CIRCULATING OUTLETS HEATING OR COOLING	
52890	COMMERCIAL AIR DISTRIBUTION SYSTEM HEATING COOLING OR VENTILATION	185.12
	EXHAUST SYSTEM ON SINGLE DUCT TO 300 CFM	
	COMMERCIAL HOOD OR EXHAUST TO 4000 CFM	
	COMMERCIAL HOOD OR EXHAUST OVER 4000 CFM	
	COMBUSTION PRODUCTS VENT (OTHER THAN CHIMNEY)	
	FACTORY BUILT OR METAL CHIMNEY	
	APPLIANCE REGULATED BY THIS CODE BUT NOT SPECIFICALLY LISTED IN THIS SCHEDULE	
	COMPRESSOR OR BOILER TO 20 HP ABSORP. UNIT TO 500,000 BTU	
	COMPRESSOR OR BOILER 21 TO 50 HP ABSORP. UNIT 500,001 TO 1,000,000 BTU	
	COMPRESSOR OR BOILER OVER 50 HP ABSORP. UNIT OVER 1,000,000 BTU	
3	HEATING OR COOLING COIL (DIRECT EXPANSION OR HOT OR COLD WATER)	7.50
	COOLING TOWER, EVAPORATIVE OR AIR COOLED CONDENSER	
	EVAPORATIVE COOLER (OTHER THAN PORTABLE)	
	WINDOW TYPE AIR CONDIT. OVER-BUILT IN MAXIMUM 1" HP	
	GAS SYSTEM - 1 TO 5 OUTLETS	

I have carefully read and examined the above application and know the same to be true and correct. All provisions of Laws and Ordinances covering this type of construction will be complied with whether specified herein or not. No person shall be employed in violation of the Labor Code of the State of California.

APPR
BYPERMIT
FEE

192.62

ISSUING FEE

10.00

TOTAL FEE

202.62

SIGNATURE OF CONTRACTOR OR AUTHORIZED AGENT

Jim Robbins

PHONE 533-5653

PERMANENT

202.62 09158 JAN 12 81

When properly validated in this space and paid for this form constitutes a permit to do the work described hereon. The issuance of this permit does not authorize the violation of any state or local law.

INSPECTION RECORD

ITEM	INSPECTOR	DATE
GROUNDING		
GAS		
ROUGH HEADING		
ROUGH REF. G. OR AIR COND.		
DUCTS		
FINAL HEADING		
FINAL REF. G. OR AIR COND.		

CORRECTIONS & PARTIAL INSPECTIONS

[illegible]

1761 W KATELLA AVE.
 NUMBER STREET
 PERMIT TYPE OF
 NUMBER 06114 PERMIT Pkg

PUBLIC WORKS DEPARTMENT

To obtain this permit, the undersigned hereby files this application and agrees, certifies and declares:

That notice has been given me that this permit may be used only in compliance with the Anaheim Municipal Code, and all other applicable ordinances and laws.

That this permit does not allow occupancy, and that no occupancy is permitted, of the construction for which this permit is issued until it has been approved in writing by this office for occupancy after final inspection.

That this permit does not allow, and separate permits are required for, any plumbing, electrical, heating and air conditioning work.

That a double fee will be paid for any permit issued after any work thereby allowed has been commenced.

I agree that the city may enter upon the job premises at any reasonable time to inspect any work installed under this permit, and to otherwise act as and when required by the Anaheim Municipal Code.

LICENSED CONTRACTORS DECLARATION

I hereby affirm that I am licensed under provisions of Chapter 9 (commencing with Section 7000) of Division 3 of the Business and Professions Code, and my license is in full force and effect.

License Class _____ Lic. Number 177575 Date _____

Contractor WEATHERITE

OWNER-BUILDER DECLARATION

I hereby affirm that I am exempt from the Contractor's License Law for the following reason (Sec. 7031.5 Business and Professions Code: Any city or county which requires a permit to construct, alter, improve, demolish or repair any structure, prior to its issuance, also requires the applicant for such permit to file a signed statement that he is licensed pursuant to the provisions of the Contractor's License Law (Chapter 9) (commencing with Section 7000 of Division 3 of the Business and Professions Code) or that he is exempt therefrom and the basis for the alleged exemption. Any violation of Section 7031.5 by any applicant for a permit subjects the applicant to a civil penalty of not more than five hundred dollars (\$500).

☐ I, as owner of the property, or my employees with wages as their sole compensation, will do the work, and the structure is not intended or offered for sale (Sec. 7044 Business and Professions Code: The Contractor's License Law does not apply to an owner of property who builds or improves thereon, and who does such work himself or through his own employees, provided that such improvements are not intended or offered for sale. If, however, the building or improvement is sold within one year of completion, the owner-builder will have the burden of proving that he did not build or improve for the purpose of sale).

☐ I, as owner of the property, am exclusively contracting with licensed contractors to construct the project (Sec. 7044 Business and Professions Code: The Contractor's License Law does not apply to an owner of property who builds or improves thereon, and who contracts for such projects with a contractor(s) licensed pursuant to the Contractor's License Law).

☐ I am exempt under Sec. _____ B & PC for this reason _____

Date _____ Owner _____

WORKERS' COMPENSATION DECLARATION

I hereby affirm that I have a certificate of consent to self-insure, or a certificate of Workers' Compensation Insurance, or a certified copy thereof (Sec. 3800 Lab. C) Policy No. 420480 Company Western

Certified copy is furnished. Date _____ Applicant 16221

CERTIFICATE OF EXEMPTION FROM WORKERS' COMPENSATION INSURANCE

(This section need not be completed if the permit is for one hundred dollars (\$100) or less.) I certify that in the performance of the work for which this permit is issued, I shall not employ any person in any manner so as to become subject to the Workers' Compensation Laws of California.

Date _____ Applicant _____

NOTICE TO APPLICANT: If, after making this Certificate of Exemption, you should become subject to the Workers' Compensation provisions of the Labor Code, you must forthwith comply with such provisions of this permit shall be deemed revoked.

CONSTRUCTION LENDING AGENCY

I hereby affirm that there is a construction lending agency for the performance of the work for which this permit is issued (Sec. 3097 Civ. C.):

Lender's Name _____

Lender's Address _____

I certify that I have read this application and state that the above information is correct. I agree to comply with all city ordinances and state laws relating to building construction, and hereby authorize representatives of this city to enter upon the above mentioned property for inspection purposes.

THE PERMIT SHALL EXPIRE BY LIMITATION AND BECOME NULL AND VOID IF THIS WORK IS NOT COMMENCED OR COMMENCED AND SUSPENDED AFTER A PERIOD OF 120 DAYS. NEW PERMIT REQUIRED TO COMMENCE WORK.

JOHN CHANDLER DATE 9/29/80
 PRINT NAME OF APPLICANT

BY _____ OWNER-AGENT-BUILDER-OFFICER

JOB ADDRESS

1761 W. Katella

TRACT

LOT

APPLICATION FOR A
PLUMBING PERMIT

BUILDING DIVISION - ANAHEIM, CALIF.

CONTRACTOR

WEATHERITE

MAILING ADDRESS

3401 SON FERNANDO

ENGINEER

BITTOUNA

MAILING ADDRESS

SAME

OWNER

TRW DATA CENTER

MAILING ADDRESS

1761 W. KATELLA AVE

PROPOSED
USE:☐ NEW
BLDG.☒ REMODELED
BLDG.☐ RELOCATED
BLDG.

DESCRIPTION OF WORK:

ALTERATION OF EXIST.

SEWER & GAS LINES

METER
SIZE

1 1/2"

GAS
PRESSURE

QUAN	ITEM	AMT.	QUAN	ITEM	AMT.
	WATER CLOSET		2	GAS SYSTEM 1 - 5 OUTLETS	5.00
	BATH TUB			6 OR MORE OUTLETS - PER.	
	SHOWER			WATER HEATER OR VENT	
	LAVATORY			WATER SOFTNER	
	KITCHEN SINKS			WATER DIST. SYSTEM EXISTING BLDG. ONLY	
	GARBAGE DISPOSAL			WATER MAIN 1st 100	
	CLOTHESWASHER WASTE			ADD'L 100	
	SLOP SINK			LAWN SPRINKLER 1 - 4 VALVES	
	FLOOR SINK			ADDITIONAL VALVES EA.	
	FLOOR DRAIN			SEPTIC TANK AND SEEP PIT	
	DISHWASHER			SEWER CLOSED	
	LAUNDRY TRAY		1	SEWER 1st 100'	7.50
	DRINK FOUNTAIN		1	ADD'L 100'	2.00
	URINAL			BACKFLOW PREVENTER	
	GREASE INTERCEPTOR			RAINWATER DRAINS	
	SAND INTERCEPTOR				
	BAR SINK				

Change V.C.P. to C.I. and add additional

I have carefully read and examined the above application and know the same to be true and correct. All provisions of Laws and Ordinances covering this type of construction will be complied with whether specified herein or not. No person shall be employed in violation of the Labor Code of the State of California.

SIGNATURE OF PERMITTEE OR AUTHORIZED AGENT

APR

TOTAL
ABOVE

14.50

ISSUING FEE

10.00

TOTAL FEE

24.50

06114 SEP 29 80

When properly validated in this space and paid for this form constitutes a permit to do the work described herein. The issuance of this permit does not authorize the violation of any state or local law.

PHONE 533-5651

PERMANENT

[illegible]

NEED TO SEE THAT
UNDER SLAB GAS LINE
HAS BEEN CUT & ABANDONED

12/12/80 U.S. WATER OIL
1/6/80 GAS LINE TEST
OK DON VARY
1/7/80 WRAP GAS LINE OK
JOHN

FINAL PLUMBING CLEARANCE

Bel-9-11-01

BY DATE

1761 W. Katella

TRACT

LOT

APPLICATION FOR A
PLUMBING PERMIT

BUILDING DIVISION - ANAHEIM, CALIF.

CONTRACTOR

Weatherite Job #5624C

MAILING ADDRESS

3401 San Fernando Road

ENGINEER

Jim Robbins

MAILING ADDRESS

3401 San Fernando Road

OWNER

TRW

MAILING ADDRESS

1761 W. Katella Ave, Anaheim, CA

PROPOSED
USE:☐NEW
BLDG.☐REMODELED
BLDG.☐RELOCATED
BLDG.

DESCRIPTION OF WORK:

METER
SIZEGAS
PRESSURE

QUAN	ITEM	AMT.	QUAN	ITEM	AMT.
	WATER CLOSET			GAS SYSTEM 1 - 5 OUTLETS	
	BATH TUB			6 OR MORE OUTLETS - PER.	
	SHOWER			WATER HEATER OR VENT	
	LAVATORY			WATER SOFTNER	
	KITCHEN SINKS			WATER DIST. SYSTEM EXISTING BLDG. ONLY	
	GARBAGE DISPOSAL			WATER MAIN 1st 100'	
	CLOTHESWASHER WASTE			ADD'L 100'	
	SLOP SINK			LAWN SPRINKLER 1 - 4 VALVES	
	FLOOR SINK			ADDITIONAL VALVES EA.	
	FLOOR DRAIN			SEPTIC TANK AND SEEP PIT	
	DISHWASHER			SEWER CLOSED	
	LAUNDRY TRAY			SEWER 1st 100'	
	DRINK FOUNTAIN			ADD L. 100'	
	URINAL			BACKFLOW PREVENTER	
	GREASE INTERCEPTOR		6	RAINWATER DRAINS	2.50
	SAND INTERCEPTOR				
	BAR SINK				

I have carefully read and examined the above application and know the same to be true and correct. All provisions of Laws and Ordinances covering this type of construction will be complied with whether specified herein or not. No person shall be employed in violation of the Labor Code of the State of California.

APPR
BYTOTAL
ABOVE

15.00

ISSUING FEE

10.00

TOTAL FEE

35.00

SIGNATURE OF PERMITTEE OR AUTHORIZED AGENT

PHONE 533-5651

PERMANENT

09777 JAN 29 81

When properly validated in this space and paid for this form constitutes a permit to do the work described herein. The issuance of this permit does not authorize the violation of any state or local law.

GROUND WORK WASTE		
LOADING - FUEL - WATER - GAS		
FOOD WASTE - R.P. OIL		
SHIPPING - SPECIAL		
STORAGE - GRAIN FIELD		
FINAL WASTE		

[illegible]

JOB ADDRESS

1761 W. Katella

TRACT

LOT

APPLICATION FOR A PLUMBING PERMIT

BUILDING DIVISION - ANAHEIM, CALIF.

CITY LIC. NO.

0-21535

CONTRACTOR

Weatherite Job 5624C

TELEPHONE

256-4124

MAILING ADDRESS

3401 San Fernando Road

STATE LIC. NO.

177575

ENGINEER

Jim Robbins

TEL. NO.

256-4124

MAILING ADDRESS

3401 San Fernando Road

STATE LIC. NO.

177575

OWNER

TRW

TEL. NO.

MAILING ADDRESS

1761 West Katella Avenue

PROPOSED
USE:

☐ NEW
BLDG.

☒ REMODELED
BLDG.

☐ RELOCATED
BLDG.

DESCRIPTION OF WORK:

Install sump pump in elevator
pit

METER
SIZE

GAS
PRESSURE

QUAN.	ITEM	AMT.	QUAN.	ITEM	AMT.
	WATER CLOSET			GAS SYSTEM 1 - 5 OUTLETS	
	BATH TUB			6 OR MORE OUTLETS - PER.	
	SHOWER			WATER HEATER OR VENT	
	LAVATORY			WATER SOFTNER	
	KITCHEN SINKS			WATER DIST. SYSTEM EXISTING BLDG. ONLY	
	GARBAGE DISPOSAL			WATER MAIN 1st 100'	
	CLOTHESWASHER WASTE			ADD'L 100'	
	SLOP SINK			LAWN SPRINKLER 1 - 4 VALVES	
	FLOOR SINK			ADDITIONAL VALVES EA.	
	FLOOR DRAIN			SEPTIC TANK AND SEEP PIT	
	DISHWASHER			SEWER CLOSED	
	LAUNDRY TRAY			SEWER 1st 100'	
	DRINK FOUNTAIN			ADD'L 100'	
	URINAL			BACKFLOW PREVENTER	
	GREASE INTERCEPTOR			RAINWATER DRAINS	
	SAND INTERCEPTOR				
	BAR SINK				
1	sump pump	2.50			

I have carefully read and examined the above application and know the same to be true and correct. All provisions of Laws and Ordinances covering this type of construction will be complied with whether specified here-in or not. No person shall be employed in violation of the Labor Code of the State of California.

APPR
BY

TOTAL
ABOVE

2.50

ISSUING FEE

10.00

TOTAL FEE

12.50

SIGNATURE OF PERMITTEE OR AUTHORIZED AGENT

Jim Robbins

PHONE 533-5651

PERMANENT

07341 NOV 7 80

1250

When properly validated in this space and paid for this form constitutes a permit to do the work described herein. The issuance of this permit does not authorize the violation of any state or local law.

GROUND WORK (WATER, GAS)	
ROAD GALLIES, ETC.	
SEWER, SPRING, ETC.	
SEWERAGE, STORM FIELD	
FINAL GAS	

PARTIAL OR MISC. INSPECTIONS

[illegible]

1761 Katella, Anaheim, CA

APPLICATION FOR A
BUILDING PERMITDEVELOPMENT SERVICES DEPT.
BUILDING DIVISION
ANAHEIM, CALIF.CONTRACTOR
Scott E. Campbell Co.TEL. NO.
651-4040MAILING ADDRESS
7673 Melrose Ave., Los AngelesBUS. K. NO.
0-34988-1☐ ARCH.
☐ ENGR.

TEL. NO.

MAILING ADDRESS

STATE LIC. NO.

OWNER
TRON

TEL. NO.

MAILING ADDRESS
1761 Katella, Anaheim, CAPRESENT
BUILDING USEPROPOSED
BUILDING USE

DESCRIPTION OF WORK

NEW ☐ ADD'N ☐ ALTER. ☐ REPAIR ☐ DEMOLISH ☐GARAGE
AREA

SQ. FT.

NO. OF
STORIESNO. OF DWELLING
UNITSFLOOR
AREA☐ INCREASE
☐ DECREASE

SQ. FT.

DESCRIBE WORK
TO BE DONEInstallation of Fire
Sprinklers

VALUATION

NOTE: include Labor, Mat.,
Wiring, Plumb., Heat, Etc.

\$ 22,000.00

LEGAL DESCRIPTION:

SEC. MAP

CENSUS CODE

FIRE
ZONEOCCU-
PANCYTYPE
CONST.REQ.
SETBACK

FRONT

R SIDE

L SIDE

REAR

AREA DIST.

ENGINEERING

OFF SITE

IMPROVEMENTS:

DEDICATION:

STREET IMPROVEMENT PLAN:

BOND:

SEWER ASSESSMENT:

REVIEWED
BY

ZONING:

CASE
NO.EFFECTIVE
DATEPACKING
SP. REQ.WALL
REQUIREDAPPROVED
BY

PUB. SERVICE

PLAN CHECK FEE

99.13

FIRE

PERMIT FEE

152.50

HEALTH

STATE TAX

1.54

SANITATION

MICROFILM FEE

1.00

PERM. PLAN ☐WITH PLAN ☐W/OUT PLAN ☐

TOTAL FEE

254.17

x *L. Kravdler*, adm. asst.
SIGNATURE OF OWNER OR AUTHORIZED AGENTI have carefully read and examined the above application and know the same to be true and correct.
All provisions of Laws and Ordinances covering this type of construction will be complied with whether
specified herein or not. No person shall be employed in violation of the Labor Code of the State of
California.

PERMANENT

09451 JAN 19 81

254.17

When properly validated in this space and paid for this form constitutes a permit to do the work described herein. The
issuance of this permit does not authorize the violation of any state or local law.

REAR

MSC. INSPECTION

[illegible]

FINAL ELEC		HEALTH DEPT REQUIREMENTS	
FINAL PLUMBING		SUB CONTRACTORS LIST	
FINAL A C		STREET LIGHTS	
ZONING REQUIREMENTS			
ENGINEERING REQUIREMENTS			
SANITATION REQUIREMENTS		 FINAL BUILDING INSP 9-11-81	
FIRE DEPT REQUIREMENTS			

64

DATE _____

PHONE 533-5651 - 52

JOB ADDRESS

1761 & 1765 WEST KATELLA AVE

APPLICATION FOR A
BUILDING PERMITDEVELOPMENT SERVICES DEPT.
BUILDING DIVISION
ANAHEIM, CALIF.CONTRACTOR SIERRA LAND
CONSTRUCTION COTEL. NO. 213
247-9121MAILING ADDRESS 800 N. BRAND BLVD
GLENDALE CA 91203

CITY LIC. NO.

☒ ARCH REEL GOODMAN & ASSOC
☒ ENGR. F.P. BAPTISTA MIATEL. NO. 714
752-6831MAILING ADDRESS 4700 VAN CARMAN
AVE. NEWPORT BEACH CA 92660STATE LIC. NO.
C 8202OWNER
TRW INC.

TEL. NO.

MAILING ADDRESS 505 CITY PARKWAY WEST
SUITE 100, ORANGE, CA 92660.PRESENT
BUILDING USE
PROPOSED
BUILDING USE

DESCRIPTION OF WORK

NEW ☐ ADD'N ☒ ALTER ☒ REPAIR ☐ DEMOLISH ☐GARAGE
AREA

SQ. FT.

NO. OF
STORIES 2NO. OF DWELLING
UNITSFLOOR
AREA ☒ INCREASE
☐ DECREASE

6730 SQ. FT.

DESCRIBE WORK
TO BE DONE ADDITIONS & REMODELING
OF EXISTING BLDG.

VALUATION

NOTE: Include Labor, Mat.,
Wiring, Plumb., Heat, Etc.

\$ 125,000.

LEGAL DESCRIPTION:

NE KATELLA & HUMOR DR.
Lot 12 of TRACT 3258

SEC. MAP

50

FIRE
ZONE 3OCCU-
PANCY B2TYPE
CONST.

CENSUS CODE

015

REQ.
SETBACK

FRONT

R SIDE

L SIDE

REAR

AREA DIST.

ENGINEERING

OFF SITE

IMPROVEMENTS: ACCESS LAMP

DEDICATION: None

STREET IMPROVEMENT PLAN: Not Reso.

BOND: 4

SEWER ASSESSMENT: G.G. - S.M.D. DIST.

REVIEWED
BY: JH

ZONING:

CASE
NO.EFFECTIVE
DATEPACKING
SP. REQWALL
REQUIREDAPPROVED
BY

TREE FEE \$1100.17

PUB. SERVICE

PLAN CHECK FEE

FIRE

PERMIT FEE \$495.50

HEALTH

STATE TAX \$8.75

SANITATION

MICROFILM FEE \$22.00

PERM. PLAN ☒

APP. BY

WITH PLAN ☐

L.T.

TOTAL FEE \$526.25

W/OUT PLAN ☐

X

SIGNATURE OF OWNER OR AUTHORIZED AGENT

I have carefully read and examined the above application and know the same to be true and correct.
The provisions of Laws and Ordinances covering this type of construction will be complied with whether
or not. No person shall be employed in violation of the Labor Code of the State of

PERMANENT

05071 SEP 22 80 526254

When properly validated in this space and paid for, this form constitutes a permit to do the work described hereon. The
issuance of this permit does not authorize the violation of any state or local law.

P.C. #322.08 603830

INSPECTOR	DATE
520 (51)	2/1/81
PLASTER	520 (51)

MISC. INSPECTION

DATE 2/1/81 NEED APPROVAL
 For LOCATION OF
 TEASE AREA

2/12/81 L.A. Co. Resp 0087

3/9/81 5.0216 OK To Comp. area

3/17/81 250K 2000

4/23/81 LOS OK TO DW
 FIRST FLOOR

4/27/81 OPENING EAST WALL
 CLOSURE STEEL OK JOMP.

5/1/81 Y.C. OK JOMP

5/18/81 B.I. OK JOMP

5/19/81 Fm 1st Floor OK

7/7/81 STAIR 3 IS 80"
 CLEAR Fm Head Ht
 OK. Roby Howe Tan JOMP.
 7-21-81

FRANK SWELSON
 Wm Simpson

FINAL ELEC	HEALTH DEPT. REQUIREMENTS
FINAL PLUMBING	SUB CONTRACTORS LIST
FINAL A C	STREET LIGHTS
ZONING REQUIREMENTS	
ENGINEERING REQUIREMENTS	
SANITATION REQUIREMENTS	FINAL BUILDING INSP
FIRE DEPT REQUIREMENTS	2-9-81

1761 W. Katella Ave.

JOB ADDRESS

JOB #1059

TRACT

LOT

APPLICATION FOR AN
ELECTRIC PERMIT

BUILDING DIVISION - ANAHEIM, CALIF.

CITY LIC. NO. 0-27398-L

CONTRACTOR

Amelco Electric

TEL. NO.

778-2324

MAILING ADDRESS

800 S. Brookhurst
Anaheim

STATE LIC. NO.

273896

ENGINEER

TEL. NO.

MAILING ADDRESS

STATE LIC. NO.

OWNER

TRW

TEL. NO.

937-2000

MAILING ADDRESS

1761 W. Katella Ave. Anaheim

☐ NEW BLDG.

☒ EXIST. BLDG.

☐ NO SERV. CHANGE

☐ RECONNECT OR RESEAL

NOTE! TOTALS SHOWN BELOW MUST BE SUBMITTED IN DIAGRAM ON SEPARATE WORK SHEET.

NO.

EACH

OUTLETS AND SWITCHES

@

LIGHTING FIXTURES

@

TEMPORARY POWER POLES

@

(GENERATORS, MOTORS, TRANSFORMERS OTHER)

QUAN.	SIZE	RATE	FEE
1	2 HP	@ 2.00 EA.	2.00
2	3 hp	@ 2.00 EA.	4.00
1	5 HP	@ 2.00 EA.	2.00
1	75 KVA	@ 6.25 EA.	6.25

SUB TOTAL

14.25

NO	ITEM	EACH
	SELF-CONTAINED FACTORY WIRED APPROVED UNIT	
	SERVICE	
	SIGNS	
	NO. TRANSFORMERS #	
	NO. LAMPS #	
	RESIDENTIAL Square Feet	
	GARAGE Square Feet	
	MISC.	

I have carefully read and examined the above application and know the same to be true and correct. All provisions of Laws and Ordinances covering this type of construction will be complied with whether specified herein or not. No person shall be employed in violation of the Labor Code of the State of California.

APPR.

TOTAL ABOVE

14.25

ISSUING FEE

3.00

TOTAL FEE

17.25

SIGNATURE OF CONTRACTOR OR AUTHORIZED AGENT

PERMANENT

PHONE 533-5661 - 2

When properly validated in this space and paid for this form constitutes a permit to do the work described hereon. The issuance of this permit does not authorize the violation of any state or local law.

1725

8

82982 DEC

INSPECTION RECORD

ITEM	INSPECTOR	DATE
TEMPORARY POLE		
UNDER GROUND CONDUIT (ELEC.)		
ROUGH ELECTRICAL (WIRING)		
ELECTRICAL SERVICE		
ELECTRICAL FIXTURES		
ELECTRIC MOTORS		
CEILING HEAT		

CORRECTIONS OR PARTIAL INSPECTIONS

[illegible]

1761 Katella Ave.

E-1747

TRACT

LOT

APPLICATION FOR AN
ELECTRIC PERMIT

BUILDING DIVISION - ANAHEIM, CALIF.

CITY LIC. NO.

I-43160-1

CONTRACTOR

Amelco Electric

TEL. NO.

778-2324

MAILING ADDRESS

800 S. Brookhurst St. Anaheim

STATE LIC. NO.

273896

ENGINEER

TEL. NO.

MAILING ADDRESS

STATE LIC. NO.

OWNER

TRW

TEL. NO.

937-2000

MAILING ADDRESS

1761 Katella Ave. Anaheim

☐ NEW
BLDG.☒ EXIST.
BLDG.☐ NO SERV.
CHANGE☐ RECONNECT
OR RESEALNOTE! TOTALS SHOWN BELOW MUST BE SUBMITTED IN DIAGRAM ON
SEPARATE WORK SHEET.

NO.

EACH

OUTLETS AND SWITCHES @

LIGHTING FIXTURES @

TEMPORARY POWER POLES @

(GENERATORS, MOTORS, TRANSFORMERS OTHER)

QUAN.	SIZE	RATE	FEES
1	3/4 HP	@ 1.25 EA.	1.25
1	25 HP	@ 4.00 EA.	4.00
2	75 KVA	@ 6.25 EA.	12.50
		@	EA.

SUB TOTAL

32.00
~~17.75~~

NO.	ITEM	EACH
	SELF-CONTAINED FACTORY WIRED APPROVED UNIT	
	SERVICE	
	SIGNS	
	NO. TRANSFORMERS #	
	NO. LAMPS #	
	RESIDENTIAL Square Feet	
	GARAGE Square Feet	
	MISC.	

I have carefully read and examined the above application and know the same to be true and correct. All provisions of Laws and Ordinances covering this type of construction will be complied with whether specified herein or not. No person shall be employed in violation of the Labor Code of the State of California.

APPR
BYTOTAL
ABOVE

ISSUING FEE

TOTAL FEE

SIGNATURE OF CONTRACTOR OR AUTHORIZED AGENT

PERMANENT

PHONE 533-5661 - 2

42.00

90206 JUN 21 1991

42001

When properly validated in this space and paid for this form constitutes a permit to do the work described herein. The issuance of this permit does not authorize the violation of any state or local law.

INSPECTION RECORD

ITEM	INSPECTOR	DATE
TEMPORARY POLE		
UNDER GROUND CONDUIT (ELEC)		
ROUGH ELECTRICAL (WIRING)	<i>[Signature]</i>	<i>7/10/99</i>
ELECTRICAL SERVICE		
ELECTRICAL FIXTURES		
ELECTRIC MOTORS		
CEILING HEAT		

CORRECTIONS OR PARTIAL INSPECTIONS

[illegible]

1761 & 1765 W. Katella Anaheim

TRACT

LOT

APPLICATION FOR AN
ELECTRIC PERMIT

BUILDING DIVISION - ANAHEIM, CALIF.

CITY LIC. NO.

I-43160-L

CONTRACTOR

TEL. NO.

778-2324

MAILING ADDRESS

STATE LIC. NO.

800 S. Brookhurst Ana. 273896

ENGINEER

TEL. NO.

Carter Engineers 761-4470

MAILING ADDRESS

STATE LIC. NO.

5575 Corporate Cypress

OWNER

TEL. NO.

TRW 937-2116

MAILING ADDRESS

1761 & 1765 W. Katella Anaheim

NEW
BLDG.EXIST.
BLDG.NO SERV.
CHANGERECONNECT
OR RESEALNOTE! TOTALS SHOWN BELOW MUST BE SUBMITTED IN DIAGRAM ON
SEPARATE WORK SHEET.

20	@	.30	EA.	6.00
139	@	.15	EA.	20.85
20	@	.30	EA.	6.00
159	@	.15	EA.	23.85

OUTLETS: AND
SWITCHES

LIGHTING FIXTURES

TEMPORARY POWER POLES @

(GENERATORS, MOTORS, TRANSFORMERS OTHER)

QUAN.	SIZE	RATE	EACH	FEE
3	200A 1000A	@ 7.50	EA.	22.50
1	0-200A	@ 5.00	EA.	5.00
3	1-10HP	@ 5.00	EA.	15.00
2	0-1HP	@ 2.00	EA.	4.00

SUB TOTAL

102.90

NO.	ITEM	EACH
	SELF-CONTAINED FACTORY WIRED APPROVED UNIT	
	SERVICE 2000 A	12.50
	SIGNS NO. TRANSFORMERS #	
	NO. LAMPS #	
	RESIDENTIAL Square Feet	
	GARAGE Square Feet	
	MISC.	

I have carefully read and examined the above
application and know the same to be true and
correct. All provisions of Laws and Ordin-
ances covering this type of construction will be
complied with whether specified herein or not.
No person shall be employed in violation of
the Labor Code of the State of California.

APPR.
BYTOTAL
ABOVE

115.80

ISSUING FEE

15.00

TOTAL FEE

130.40

SIGNATURE OF CONTRACTOR OR AUTHORIZED AGENT

PERMANENT

PHONE 833-8663x2

999-5100

08340 DEC 10 80

130.40

INSPECTION RECORD

ITEM	INSPECTOR	DATE
TEMPORARY POLE		
UNDER GROUND CONDUIT (ELEC.)	AK	12/24/80
ROUGH ELECTRICAL (WIRING)	6 May 81	RL
ELECTRICAL SERVICE		
ELECTRICAL FIXTURES		
ELECTRIC MOTORS		
CEILING HEAT		

CORRECTIONS OR PARTIAL INSPECTIONS

DATE	
10 Feb 81	East wall conduits - OK. RL
26 Feb 81	RL Rough OK Rm 132 & closet
30 Mar 81	RL Tape Lbs & offices
	Room 131 Rough - OK.
	Sub Panel "A" not to exceed 150A
2 Apr 81	RL Wall conduits, Front Hall & lobby
22 Apr 81	RL Vending Machine Rm - OK.
6 May 81	RL except AC's
	obtain 60 Amp 480-3 P
	label.
FINAL ELECTRIC CLEARANCE	
7 Aug 81 RL	
BY	DATE

Job
Address

1761 W. KATELLA

APPLICATION FOR AN ELECTRIC PERMIT

DEVELOPMENT SERVICES DEPT.

BUILDING DIVISION - ANAHEIM, CALIF.

CITY LIC. NO.

0-21398-L

CONTRACTOR

AMELCO ELECTRIC

TEL. NO.

213-327-3070

MAILING ADDRESS

19208 S. VERMONT AVE

STATE LIC. NO.

273968

ENGINEER

GARDENA, CA 90248

TEL. NO.

MAILING ADDRESS

STATE LIC. NO.

OWNER

TRW

TEL. NO.

MAILING ADDRESS

SAME

☐ NEW
BLDG.

☒ EXIST.
BLDG.

☐ NO SERV.
CHANGE

☐ RECONNECT
OR RESEAL

NOTE: TOTALS SHOWN BELOW MUST BE SUBMITTED IN DIAGRAM ON
SEPARATE WORK SHEET.

NO.		EACH	
1	OUTLETS, AND SWITCHES	@ 0.25	0.25
	LIGHTING FIXTURES	@	
	TEMPORARY POWER POLES	@	

(GENERATORS, MOTORS, TRANSFORMERS OTHER)

QUAN.	SIZE	RATE	EACH	FEE
(1) CPU	24.5	@ 4.00	EA.	4.00
(1) TRANSF.	0.5	@ 1.25	EA.	1.25
		@	EA.	
		@	EA.	

SUB TOTAL

\$5.50

NO.	ITEM	EACH
	SELF-CONTAINED FACTORY WIRED APPROVED UNIT	
	SERVICE	
	SIGNS	NO. TRANSFORMERS # NO. LAMPS #
	RESIDENTIAL Square Feet	
	GARAGE Square Feet	
	MISC.	

I have carefully read and examined the above
application and know the same to be true and
correct. All provisions of Laws and Ordin-
ances covering this type of construction will be
complied with whether specified herein or not.
No person shall be employed in violation of
the Labor Code of the State of California.

J. R. Berlin (E-1468-2)

PERMIT FEE

5.50

ISSUING FEE

3.00

TOTAL FEE

8.50

SIGNATURE OF CONTRACTOR OR AUTHORIZED AGENT

PERMANENT

PHONE 533-5661 - 2

46734 NOV 1 1968 850A-

When properly validated in this space and paid for this form constitutes a permit to do the work described hereon.
The issuance of this permit does not authorize the violation of any state or local law.

INSPECTION RECORD

[illegible]

1761 W. KATELLA

TRACT

LOT

APPLICATION FOR AN
ELECTRIC PERMIT

BUILDING DIVISION - ANAHEIM, CALIF.

CONTRACTOR

AMELCO ELECTRIC

CITY LIC. NO.

27398-L

TEL. NO.

313-327-3070
714-871-5521

MAILING ADDRESS

19208 S. VERMONT, 90240 GARDENA

STATE LIC. NO.

273896

ENGINEER

TEL. NO.

MAILING ADDRESS

STATE LIC. NO.

OWNER

TRW

TEL. NO.

MAILING ADDRESS

1761 W. KATELLA

☐ NEW
BLDG.☒ EXIST.
BLDG.☐ NO SERV.
CHANGE☐ RECONNECT
OR RESEALNOTE: TOTALS SHOWN BELOW MUST BE SUBMITTED IN DIAGRAM ON
SEPARATE WORK SHEET.

NO.

36 OUTLETS AND
SWITCHES20 @ .25
16 @ .12

6.92

LIGHTING FIXTURES @

TEMPORARY POWER POLES @

(GENERATORS, MOTORS, TRANSFORMERS OTHER)

QUAN.	SIZE	RATE	FEE
1	75 KVA	@ 6.25 EA.	6.25
		@ EA.	
		@ EA.	
		@ EA.	

SUB TOTAL

13.17

NO.	ITEM	EACH
	SELF-CONTAINED FACTORY WIRED APPROVED UNIT	
	SERVICE	
	SIGNS	
	NO. TRANSFORMERS #	
	NO. LAMPS #	
	RESIDENTIAL Square Feet	
	GARAGE Square Feet	
	MISC.	

I have carefully read and examined the above application and know the same to be true and correct. All provisions of Laws and Ordinances covering this type of construction will be complied with whether specified herein or not. No person shall be employed in violation of the Labor Code of the State of California.

APPR.
BYTOTAL
ABOVE

13.17

ISSUING FEE

3.00

TOTAL FEE

16.17

SIGNATURE OF CONTRACTOR OR AUTHORIZED AGENT

PERMANENT

PHONE 533-5661 - 2

16171-
71477 APR 67

When properly validated in this space and paid for this form constitutes a permit to do the work described hereon. The issuance of this permit does not authorize the violation of any state or local law.

INSPECTION RECORD

ITEM	INSPECTOR	DATE
TEMPORARY POLE		
UNDER GROUND CONDUIT (ELEC)		
ROUGH ELECTRICAL (WIRING)		4/10/70
ELECTRICAL SERVICE		
ELECTRICAL FIXTURES		
ELECTRIC MOTORS		
CEILING HEAT		

CORRECTIONS OR PARTIAL INSPECTIONS

[illegible]

1761 W. Katella

TRACT

LOT

APPLICATION FOR A

MECHANICAL PERMIT

(HEATING AIR CONDITIONING OR REFRIGERATION)

BUILDING DIVISION - ANAHEIM, CALIF.

CITY LIC. NO.

0-215351

CONTRACTOR

Weatherite

TEL. NO.

256-4124

MAILING ADDRESS

3401 San Fernando Road

STATE LIC. NO.

177575

ENGINEER

Same

TEL. NO.

MAILING ADDRESS

STATE LIC. NO.

OWNER

TRW

TEL. NO.

937-2017

MAILING ADDRESS

505 City Pkwy, West Orange, CA

DESCRIPTION OF INSTALLATION

92668

NEW ☐ADD'N ☐ALTER. ☒REPLACE ☐

QUAN	ITEM	FEE
	HEATING APPLIANCES INSTALLED, REPLACED OR RELOCATED	
	RESIDENTIAL AIR CIRCULATING OUTLETS HEATING OR COOLING	
	COMMERCIAL AIR DISTRIBUTION SYSTEM HEATING COOLING OR VENTILATION	
	EXHAUST SYSTEM ON SINGLE DUCT TO 300 CFM	
	COMMERCIAL HOOD OR EXHAUST TO 4000 CFM	
	COMMERCIAL HOOD OR EXHAUST OVER 4000 CFM	
	COMBUSTION PRODUCTS VENT (OTHER THAN CHIMNEY)	
	FACTORY BUILT OR METAL CHIMNEY	
	APPLIANCE REGULATED BY THIS CODE BUT NOT SPECIFICALLY LISTED IN THIS SCHEDULE	
	COMPRESSOR OR BOILER TO 20 HP ABSORP. UNIT TO 500,000 BTU	
	COMPRESSOR OR BOILER - 21 TO 50 HP ABSORP. UNIT 500,001 TO 1,000,000 BTU	
	COMPRESSOR OR BOILER OVER 50 HP ABSORP. UNIT OVER 1,000,000 BTU	
	HEATING OR COOLING COIL (DIRECT EXPANSION OR HOT OR COLD WATER)	
	COOLING TOWER, EVAPORATIVE OR AIR COOLED CONDENSER	
	EVAPORATIVE COOLER (OTHER THAN PORTABLE)	
	WINDOW TYPE AIR CONDITIONER (BUILT IN) MAXIMUM 1 1/2 HP	
	GAS SYSTEM - 1 TO 5 OUTLETS	
1	Electric line voltage add on	5.00
	A/c ONLY	\$2.00

I have carefully read and examined the above application and know the same to be true and correct. All provisions of Laws and Ordinances covering this type of construction will be complied with whether specified herein or not. No person shall be employed in violation of the Labor Code of the State of California.

APPR.
BYPERMIT
FEE5.00
~~\$2.00~~

ISSUING FEE

10.00
~~\$3.00~~

TOTAL FEE

15.00
~~\$5.00~~

SIGNATURE OF CONTRACTOR OR AUTHORIZED AGENT

John O'Dell

Jel 6/14/79

JOB NO5474

PHONE 533-5653

PERMANENT

15.00

28

90745 M 28

When properly validated in this space and paid for this form constitutes a permit to do the work described hereon. The issuance of this permit does not authorize the violation of any state or local law.

225

CORRECTIONS & PARTIAL INSPECTIONS

FINAL MECHANICAL CLEARANCE

BY

DATE _____

1761 W. Katella

TRACT

LOT

APPLICATION FOR A

MECHANICAL PERMIT

(HEATING AIR CONDITIONING OR REFRIGERATION)

BUILDING DIVISION - ANAHEIM, CALIF.

CITY LIC. NO.

0-215351

CONTRACTOR

Weatherite

TEL. NO.

256-4124

MAILING ADDRESS

3401 San Fernando Road

STATE LIC. NO.

177575

ENGINEER

Same

TEL. NO.

MAILING ADDRESS

STATE LIC. NO.

OWNER

TRW

TEL. NO.

937-2017

MAILING ADDRESS

505 City Pkwy West, Orange, CA

DESCRIPTION OF INSTALLATION

92668

NEW ☐ADD'N ☐ALTER ☒REPLACE ☐

QUAN	ITEM	FEE
	HEATING APPLIANCES INSTALLED, REPLACED OR RELOCATED	
	RESIDENTIAL AIR CIRCULATING OUTLETS HEATING OR COOLING	
	COMMERCIAL AIR DISTRIBUTION SYSTEM HEATING COOLING OR VENTILATION	
	EXHAUST SYSTEM ON SINGLE DUCT TO 300 CFM	
	COMMERCIAL HOOD OR EXHAUST TO 4000 CFM	
	COMMERCIAL HOOD OR EXHAUST OVER 4000 CFM	
	COMBUSTION PRODUCTS VENT (OTHER THAN CHIMNEY)	
	FACTORY BUILT OR METAL CHIMNEY	
	APPLIANCE REGULATED BY THIS CODE BUT NOT SPECIFICALLY LISTED IN THIS SCHEDULE	5.00
1	COMPRESSOR OR BOILER TO 20 HP ABSORP. UNIT TO 500,000 BTU	4.00
	COMPRESSOR OR BOILER - 21 TO 50 HP ABSORP. UNIT 500,001 TO 1,000,000 BTU	
	COMPRESSOR OR BOILER OVER 50 HP ABSORP. UNIT OVER 1,000,000 BTU	
	HEATING OR COOLING COIL (DIRECT EXPANSION OR HOT OR COLD WATER)	
	COOLING TOWER, EVAPORATIVE OR AIR COOLED CONDENSER	
	EVAPORATIVE COOLER (OTHER THAN PORTABLE)	
	WINDOW TYPE AIR CONDITIONER (BUILT IN) MAXIMUM 1 1/2 HP	
	GAS SYSTEM - 1 TO 5 OUTLETS	
2	Electric line voltage add on	10.00
	A/C ONLY	4.00

I have carefully read and examined the above application and know the same to be true and correct. All provisions of Laws and Ordinances covering this type of construction will be complied with whether specified herein or not. No person shall be employed in violation of the Labor Code of the State of California.

APPR.
BYPERMIT
FEE

ISSUING FEE

TOTAL FEE

\$10.00

~~15.00~~

SIGNATURE OF CONTRACTOR OR AUTHORIZED AGENT

John O'Dell

Jel 6/14/79

JOB NO 5358

PHONE 533-5653

PERMANENT

10001-25001-90747 JUL 27

When properly validated in this space and paid for this form constitutes a permit to do the work described herein. The issuance of this permit does not authorize the violation of any state or local law.

6. 6. 6.

303

BY _____ DATE _____

1761 W. Katella Anaheim, CA

TRACT

LOT

APPLICATION FOR A

MECHANICAL PERMIT

(HEATING AIR CONDITIONING OR REFRIGERATION)

BUILDING DIVISION - ANAHEIM, CALIF.

CITY LIC. NO.

CONTRACTOR

Weatherite

Job #4630

TEL. NO.

256-4124

MAILING ADDRESS

3401 San Fernando Road

STATE LIC. NO.

177575

ENGINEER

SAME

TEL. NO.

MAILING ADDRESS

SAME

STATE LIC. NO.

OWNER

TRW

(714) 937-2017

MAILING ADDRESS

1761 W. Katella Anaheim, CA

DESCRIPTION OF INSTALLATION

NEW ☐ADD'N ☒ALTER ☐REPLACE ☐

QUAN	ITEM	FEE
	HEATING APPLIANCES INSTALLED, REPLACED OR RELOCATED	
	RESIDENTIAL AIR CIRCULATING OUTLETS HEATING OR COOLING	
	COMMERCIAL AIR DISTRIBUTION SYSTEM HEATING COOLING OR VENTILATION	
	EXHAUST SYSTEM ON SINGLE DUCT TO 300 CFM	
	COMMERCIAL HOOD OR EXHAUST TO 4000 CFM	
	COMMERCIAL HOOD OR EXHAUST OVER 4000 CFM	
	COMBUSTION PRODUCTS VENT (OTHER THAN CHIMNEY)	
	FACTORY BUILT OR METAL CHIMNEY	
2	APPLIANCE REGULATED BY THIS CODE BUT NOT SPECIFICALLY LISTED IN THIS SCHEDULE	8.00
	COMPRESSOR OR BOILER TO 20 HP ABSORP. UNIT TO 500,000 BTU	
	COMPRESSOR OR BOILER - 21 TO 50 HP ABSORP. UNIT 500,001 TO 1,000,000 BTU	
	COMPRESSOR OR BOILER OVER 50 HP ABSORP. UNIT OVER 1,000,000 BTU	
1	HEATING OR COOLING COIL (DIRECT EXPANSION OR HOT OR COLD WATER)	2.50
	COOLING TOWER, EVAPORATIVE OR AIR COOLED CONDENSER	
	EVAPORATIVE COOLER (OTHER THAN PORTABLE)	
	WINDOW TYPE AIR CONDITIONER (BUILT IN) MAXIMUM 1 1/2 HP	
	GAS SYSTEM - 1 TO 5 OUTLETS	
	Air Conditioning Line Volt- age	2.00

I have carefully read and examined the above application and know the same to be true and correct. All provisions of Laws and Ordinances covering this type of construction will be complied with whether specified herein or not. No person shall be employed in violation of the Labor Code of the State of California.

APPR.
BYPERMIT
FEE

12.50

ISSUING FEE

3.00

TOTAL FEE

15.50

SIGNATURE OF CONTRACTOR OR AUTHORIZED AGENT

PHONE 533-5653

PERMANENT

15501-538 81998

When properly validated in this space and paid for this form constitutes a permit to do the work described hereon. The issuance of this permit does not authorize the violation of any state or local law.

INSPECTION RECORD

ITEM	INSPECTOR	DATE
GROUND WORK		
GAS		
ROUGH HEATING		
ROUGH REFRIG. OR AIR COND.		
DUCTS		
FINAL HEATING		
FINAL REFRIG. OR AIR COND.		

CORRECTIONS & PARTIAL INSPECTIONS

[illegible]

1761

W.

Katella

TRACT

LOT

**APPLICATION FOR A
MECHANICAL PERMIT
(HEATING AIR CONDITIONING OR REFRIGERATION)**

BUILDING DIVISION - ANAHEIM, CALIF.

CITY LIC. NO.

0-21535-L

CONTRACTOR
WEATHERITETEL. NO.
256-4124

MAILING ADDRESS

3401 San Fernando Road

STATE LIC. NO.

177575

ENGINEER

Same

TEL. NO.

MAILING ADDRESS

STATE LIC. NO.

OWNER

TRW

1-714-937-2017

MAILING ADDRESS

1761 W. Katella Avenue

DESCRIPTION OF INSTALLATION

NEW ☐ADD'N ☐ALTER. ☒REPLACE ☐

QUAN	ITEM	FEE
	HEATING APPLIANCES INSTALLED, REPLACED OR RELOCATED	
	RESIDENTIAL AIR CIRCULATING OUTLETS HEATING OR COOLING	
	COMMERCIAL AIR DISTRIBUTION SYSTEM HEATING COOLING OR VENTILATION	2160 10.50
	EXHAUST SYSTEM ON SINGLE DUCT TO 300 CFM	
	COMMERCIAL HOOD OR EXHAUST TO 4000 CFM	
	COMMERCIAL HOOD OR EXHAUST OVER 4000 CFM	
	COMBUSTION PRODUCTS VENT (OTHER THAN CHIMNEY)	
	FACTORY BUILT OR METAL CHIMNEY	
	APPLIANCE REGULATED BY THIS CODE BUT NOT SPECIFICALLY LISTED IN THIS SCHEDULE	
	COMPRESSOR OR BOILER TO 20 HP ABSORP. UNIT TO 500,000 BTU	
	COMPRESSOR OR BOILER - 21 TO 50 HP ABSORP. UNIT 500,001 TO 1,000,000 BTU	
	COMPRESSOR OR BOILER OVER 50 HP ABSORP. UNIT OVER 1,000,000 BTU	
	HEATING OR COOLING COIL (DIRECT EXPANSION OR HOT OR COLD WATER)	
	COOLING TOWER, EVAPORATIVE OR AIR COOLED CONDENSER	
	EVAPORATIVE COOLER (OTHER THAN PORTABLE)	
	WINDOW TYPE AIR CONDITIONER (BUILT IN) MAXIMUM 1 1/2 HP	
	GAS SYSTEM - 1 TO 5 OUTLETS	

I have carefully read and examined the above application and know the same to be true and correct. All provisions of Laws and Ordinances covering this type of construction will be complied with whether specified herein or not. No person shall be employed in violation of the Labor Code of the State of California.

APPR.
BY

PERMIT
FEE

10.50

ISSUING FEE

3.00

TOTAL FEE

13.50

SIGNATURE OF CONTRACTOR OR AUTHORIZED AGENT

John O'Dell

Job #4505

PHONE 533-5653

PERMANENT

13501-71827

When properly validated in this space and paid for this form constitutes a permit to do the work described hereon. The issuance of this permit does not authorize the violation of any state or local law.

INSPECTION RECORD

ITEM	INSPECTOR	DATE
GROUND WORK.....		
GAS.....		
ROUGH HEATING.....		
ROUGH REFRIG. OR AIR COND.....		
DUCTS.....		
FINAL HEATING.....		
FINAL REFRIG. OR AIR COND.....		

CORRECTIONS & PARTIAL INSPECTIONS

DATE	
11/11	
11/12	
11/13	
11/14	
11/15	
11/16	
11/17	
11/18	
11/19	
11/20	
11/21	
11/22	
11/23	
11/24	
11/25	
11/26	
11/27	
11/28	
11/29	
11/30	
12/1	
12/2	
12/3	
12/4	
12/5	
12/6	
12/7	
12/8	
12/9	
12/10	
12/11	
12/12	
12/13	
12/14	
12/15	
12/16	
12/17	
12/18	
12/19	
12/20	
12/21	
12/22	
12/23	
12/24	
12/25	
12/26	
12/27	
12/28	
12/29	
12/30	
12/31	

FINAL MECHANICAL CLEARANCE

Bl 4-20-78

BY DATE

1761 W. Katella
TRACT LOT

APPLICATION FOR A
MECHANICAL PERMIT
(HEATING AIR CONDITIONING OR REFRIGERATION)

BUILDING DIVISION - ANAHEIM, CALIF.

CITY LIC. NO.

0-21535-1

CONTRACTOR
WEATHERITE

TEL. NO.
256-4124

MAILING ADDRESS

3401 San Fernando Road
Los Angeles, Ca 90065

STATE LIC. NO.

177575

ENGINEER

Same

TEL. NO.

MAILING ADDRESS

STATE LIC. NO.

OWNER

TRW

TEL. NO.

MAILING ADDRESS

1761 W. Katella Ave, Long Beach, Ca

DESCRIPTION OF INSTALLATION

NEW ☐ ADD'N ☒ ALTER ☐ REPLACE ☐

QUAN	ITEM	FEE
1	HEATING APPLIANCES INSTALLED, REPLACED OR RELOCATED	2.50
	RESIDENTIAL AIR CIRCULATING OUTLETS HEATING OR COOLING	
	COMMERCIAL AIR DISTRIBUTION SYSTEM HEATING COOLING OR VENTILATION 2210 ϕ	10.50
	EXHAUST SYSTEM ON SINGLE DUCT TO 300 CFM	
	COMMERCIAL HOOD OR EXHAUST TO 4000 CFM	
	COMMERCIAL HOOD OR EXHAUST OVER 4000 CFM	
	COMBUSTION PRODUCTS VENT (OTHER THAN CHIMNEY)	
	FACTORY BUILT OR METAL CHIMNEY	
	APPLIANCE REGULATED BY THIS CODE BUT NOT SPECIFICALLY LISTED IN THIS SCHEDULE	
1	COMPRESSOR OR BOILER TO 20 HP ABSORP. UNIT TO 500,000 BTU	4.00
	COMPRESSOR OR BOILER - 21 TO 50 HP ABSORP. UNIT 500,001 TO 1,000,000 BTU	
	COMPRESSOR OR BOILER OVER 50 HP ABSORP. UNIT OVER 1,000,000 BTU	
1	HEATING OR COOLING COIL (DIRECT EXPANSION OR HOT OR COLD WATER)	2.50
	COOLING TOWER, EVAPORATIVE OR AIR COOLED CONDENSER	
	EVAPORATIVE COOLER (OTHER THAN PORTABLE)	
	WINDOW TYPE AIR CONDITIONER (BUILT IN) MAXIMUM 1 1/2 HP	
	GAS SYSTEM - 1 TO 5 OUTLETS	
2	Electric line voltage	
	add of A/C	4.00

I have carefully read and examined the above application and know the same to be true and correct. All provisions of Laws and Ordinances covering this type of construction will be complied with whether specified herein or not. No person shall be employed in violation of the Labor Code of the State of California.

APPR.

R
B

PERMIT
FEE

23.50

ISSUING FEE

3.00

TOTAL FEE

26.50

SIGNATURE OF CONTRACTOR OR AUTHORIZED AGENT

John O'Dell

Job #4468

PHONE 533-5653

PERMANENT

When properly validated in this space and paid for this form constitutes a permit to do the work described herein. The issuance of this permit does not authorize the violation of any state or local law.

70524 MAR 17 1970 26501

INSPECTION RECORD

ITEM	INSPECTOR	DATE
GROUND WORK.....		
GAS.....		
ROUGH HEATING.....		
ROUGH REFRIG. OR AIR COND.....		
DUCTS.....		
FINAL HEATING.....		
FINAL REFRIG. OR AIR COND.....		

CORRECTIONS & PARTIAL-INSPECTIONS

[illegible]

1761 W Retella

TRACT

LOT

APPLICATION FOR A
MECHANICAL PERMIT
(HEATING AIR CONDITIONING OR REFRIGERATION)

BUILDING DIVISION - ANAHEIM, CALIF.

CITY LIC. NO.

0-21535-L

CONTRACTOR

Weatherite

TEL. NO.

256-4124

MAILING ADDRESS

3401 San Fernando Road

STATE LIC. NO.

177575

ENGINEER

Weatherite

TEL. NO.

MAILING ADDRESS

3401 San Fernando Road

STATE LIC. NO.

OWNER

TRW

-1-714

TEL. NO.

937-2017

MAILING ADDRESS

505 City Park West-Orange, CA 92668

DESCRIPTION OF INSTALLATION

NEW ☐ ADD'N ☒ ALTER ☐ REPLACE ☐

QUAN	ITEM	FEE
	HEATING APPLIANCES INSTALLED, REPLACED OR RELOCATED	
	RESIDENTIAL AIR CIRCULATING OUTLETS HEATING OR COOLING	
2000 #	COMMERCIAL AIR DISTRIBUTION SYSTEM HEATING COOLING OR VENTILATION	7.00
	EXHAUST SYSTEM ON SINGLE DUCT TO 300 CFM	
	COMMERCIAL HOOD OR EXHAUST TO 4000 CFM	
	COMMERCIAL HOOD OR EXHAUST OVER 4000 CFM	
	COMBUSTION PRODUCTS VENT (OTHER THAN CHIMNEY)	
	FACTORY BUILT OR METAL CHIMNEY	
	APPLIANCE REGULATED BY THIS CODE BUT NOT SPECIFICALLY LISTED IN THIS SCHEDULE	
	COMPRESSOR OR BOILER TO 20 HP ABSORP. UNIT TO 500,000 BTU	
	COMPRESSOR OR BOILER - 21 TO 50 HP ABSORP. UNIT 500,001 TO 1,000,000 BTU	
	COMPRESSOR OR BOILER OVER 50 HP ABSORP. UNIT OVER 1,000,000 BTU	
	HEATING OR COOLING COIL (DIRECT EXPANSION OR HOT OR COLD WATER)	
	COOLING TOWER, EVAPORATIVE OR AIR COOLED CONDENSER	
	EVAPORATIVE COOLER (OTHER THAN PORTABLE)	
	WINDOW TYPE AIR CONDITIONER (BUILT IN) MAXIMUM 1 1/2 HP	
	GAS SYSTEM - 1 TO 5 OUTLETS	

I have carefully read and examined the above application and know the same to be true and correct. All provisions of Laws and Ordinances covering this type of construction will be complied with whether specified herein or not. No person shall be employed in violation of the Labor Code of the State of California.

APPR. BY

D

PERMIT FEE

7.00

ISSUING FEE

3.00

TOTAL FEE

10.00

SIGNATURE OF CONTRACTOR OR AUTHORIZED AGENT

Job #4773

10007 80807 10007 80807

When properly validated in this space and paid for this form constitutes a permit to do the work described hereon. The issuance of this permit does not authorize the violation of any state or local law.

INSPECTION RECORD

ITEM	INSPECTOR	DATE
GROUND WORK		
GAS		
ROUGH HEATING		
ROUGH REFRIG. OR AIR COND.		
DUCTS		
FINAL HEATING		
FINAL REFRIG. OR AIR COND.		

CORRECTIONS & PARTIAL INSPECTIONS

[illegible]

TRACT

LOT

APPLICATION FOR AN
ELECTRIC PERMIT

BUILDING DIVISION - ANAHEIM, CALIF.

CITY LIC. NO.

0-21535

CONTRACTOR

Weatherite Job 5624C

TEL. NO.

256-4124

MAILING ADDRESS

3401 San Fernando Road

STATE LIC. NO.

177575

ENGINEER

Jim Robbins

TEL. NO.

256-4124

MAILING ADDRESS

3401 San Fernando Road

STATE LIC. NO.

177575

OWNER

TRW

TEL. NO.

MAILING ADDRESS

1761 West Katella Avenue

☐ NEW
BLDG.☒ EXIST.
BLDG.☐ NO SERV.
CHANGE☐ RECONNECT
OR RESEALNOTE: TOTALS SHOWN BELOW MUST BE SUBMITTED IN DIAGRAM ON
SEPARATE WORK SHEET.

NO.

EACH

OUTLETS AND
SWITCHES @

LIGHTING FIXTURES @

TEMPORARY POWER POLES @

(GENERATORS, MOTORS, TRANSFORMERS OTHER)

QUAN.	SIZE	RATE	FEE
1	4/10	@ 5.00 EA.	5.00
		@ EA.	
		@ EA.	
		@ EA.	

SUB TOTAL

5.00

NO.	ITEM	EACH
	SELF-CONTAINED FACTORY WIRED APPROVED UNIT	
	SERVICE	
	SIGNS	
	NO. TRANSFORMERS #	
	NO. LAMPS #	
	RESIDENTIAL Square Feet	
	GARAGE Square Feet	
	MISC.	

I have carefully read and examined the above application and know the same to be true and correct. All provisions of Laws and Ordinances covering this type of construction will be complied with whether specified herein or not. No person shall be employed in violation of the Labor Code of the State of California.

APPR.
BYTOTAL
ABOVE

5.00

ISSUING FEE

10.00

TOTAL FEE

15.00

SIGNATURE OF CONTRACTOR OR AUTHORIZED AGENT

JIM ROBBINS

PERMANENT

PHONE 533-5661 - 2

07340 MM 7 80 15.00

When properly validated in this space and paid for this form constitutes a permit to do the work described hereon.
The issuance of this permit does not authorize the violation of any state or local law.

INSPECTION RECORD

ITEM	INSPECTOR	DATE
TEMPORARY POLE		
UNDER GROUND CONDUIT (ELEC)		
ROUGH ELECTRICAL (WIRING)		
ELECTRICAL SERVICE		
ELECTRICAL FIXTURES		
ELECTRIC MOTORS		
CEILING HEAT		

CORRECTIONS OR PARTIAL INSPECTIONS

[illegible]

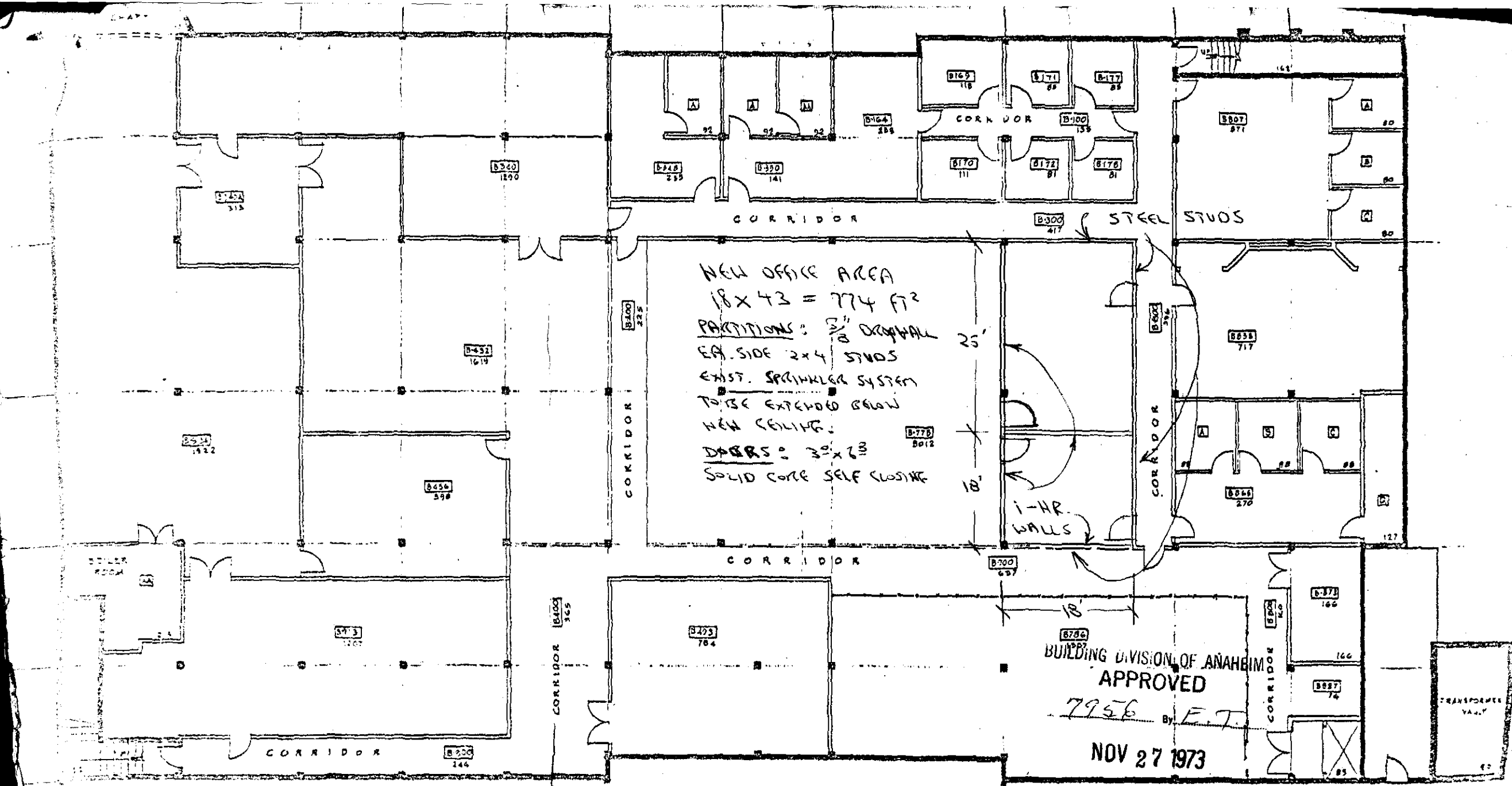

BASEMENT FLOOR PLAN

1761 W. KATELLA

BUILDING DIVISION OF ANAHEIM
APPROVED

7956 By E.T.

NOV 27 1973

The approval of these plans and the issuance of a permit shall not be deemed to be approval of any violation of the codes regulating construction. Separate permits are required for: PLUMBING, ELECTRICAL, MECHANICAL, SIGNS, POOLS, GRADING AND OFF SITE IMPROVEMENTS.

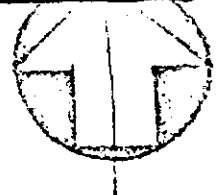

285'

2

OUT

2

292'

BANK BUILDING
55' x 100'
MAIN FLR. 5,830 SQ. FT.
MEZZ. FLR. 1,700 SQ. FT.

DEMISED PREMISES
106' x 192'

1ST FLR.	19,821	50 FT. APP.
BASEMENT FLR.	19,864	50 FT. APP.
TOTAL	39,685	50 FT. APP.

192'

106'

20'

1765 W. KATELLA

1761 W. KATELLA

KATELLA

EXHIBIT 'A'

EUCLID AND KATELLA

SCALE: 1" = 50'

INITIAL
HERE

TELE DATA CENTER - ANAHEIM MEETING ROOM

LIGHTS W/
35 @ 3.5 DC.

GRID SUSPENDED CLG.
10' ARMSTRONG MINABOARD
CORTESA DESIGN, TO.
EXISTING

SUPER THRU
SPRINKLER HEADS

PROPOSED SOLAR
BRONZE GLASS
WINDOWS IN
STL. FRAMES

ADD
SPRINKLER
HEADS

MOVE
SPRINKLER
HEADS 2'
FROM GLASS

BUILDING DIVISION OF ANAHEIM
APPROVED

MAY 29 1981

THE ISSUANCE OF THIS PERMIT DOES
NOT APPROVE VIOLATION OF ANY OF
THE BUILDING CODES OF THE CITY
THE HOLDER OF THIS PERMIT
PROCEEDS AT HIS OWN RISK.

CP 702
4/27/81

CLG 2' 0" EQ

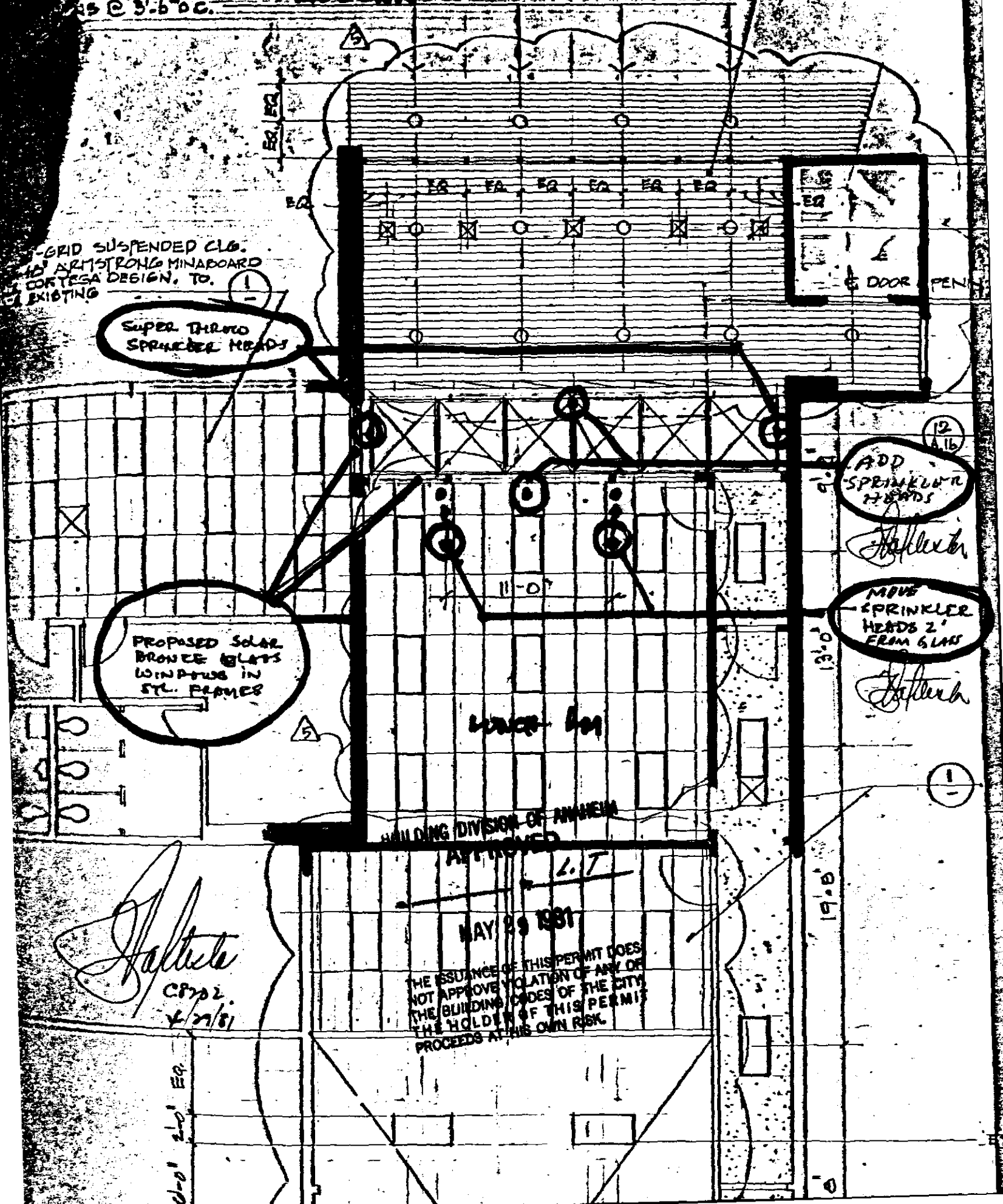



WILLIAM M. SIMPSON
CONSULTING STRUCTURAL ENGINEER

2222 NEWPORT BLVD.
NEWPORT BEACH, CALIF. 92663

(714) 675-6110

John P.

February 25, 1981
RE: TRW Data Center
Job #2896A

City of Anaheim
City Hall
Building Division
P.O. Box 3222
Anaheim, CA 92803

Attn: Mr. Louie Tan
Chief Engineer

Dear Mr. Tan,

In the course of our design work for TRW Data Center, 1761 W. Katella, we have been asked to substantiate the stress levels in the existing roof system for mounting a chiller unit on the roof.

We have enclosed calculations showing the effect of additional loads on the existing roof beams and girder. They are of such a small magnitude that we consider this additional load to be a satisfactory condition for the structure.



WMS/tjm



WILLIAM M. SIMPSON & ASSOCIATES
A CORPORATION
ARCHITECTS • ENGINEERS • PLANNERS

2222 NEWPORT BLVD.
NEWPORT BEACH, CALIF. 92663

(714) 675-6110

TRW DATA CENTER
1761 W. KATILLA
SIERRA LAND CONSTR. CO.

CHILLER PLATFORM

DATE 2-24-77
BY CAM

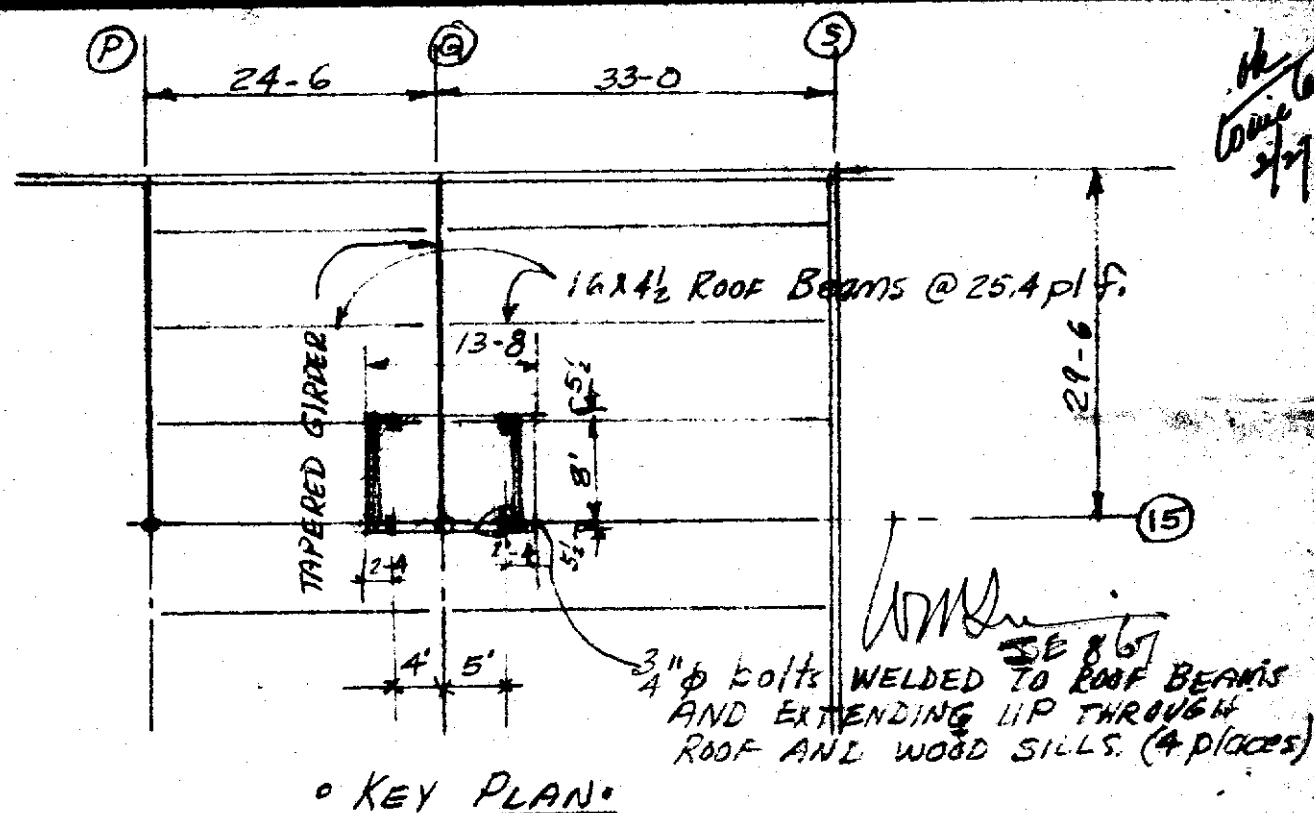

• LOAD SUMMARY •

CHILLER OPERATING WT = 1755 lb.

4 x 8 x 13-3 SILL	=	84
4 x 12 x 13-8 SILL	=	131
2-4 x 12 x 8-11 HEADERS	=	171
2-4 x 12 x 13-1 JOISTS	=	250
2-4 x 8 x 13-1 JOISTS	=	161
2-2 x 6 x 13-1 JOISTS	=	52
4 SHEETS 4 x 8 x 3/4" plywood	=	288
ROOFING & MISCELLANEOUS	=	320
TOTAL		3212 lb

LIVE LOAD (12 psf) = 1536 lb.

NET INCREASE = 1676 lb. = $\frac{838}{13.67} = 61.3$ p.f. ROOF beam

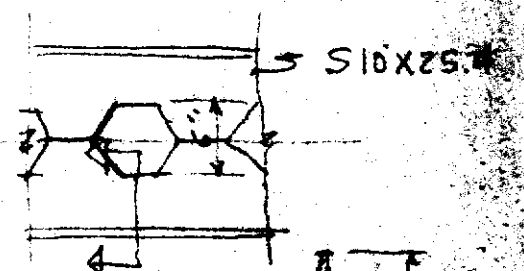

$$I_b = \frac{(7.236)^2 (7.528) + (2.788)(2)}{12} = 5.61 \text{ in}^4$$

$$I_b = 399.8 \text{ in}^4$$

INCREASE IN Beam Reactions.

24.5' span $\Delta R_p = \frac{(6.33)^2}{4 \times 9} (61.3) = 50 \text{ lb.}$ $\Delta R_q = 338 \text{ lb.}$

32.0' span $\Delta R_s = \frac{(7.33)^2}{64} (61.3) = 51.5 \text{ lb.}$ $\Delta R_q = 398 \text{ lb.}$

$\Delta M_{PQ} = (12.25 \times 50 \times 12) = 7350 \text{ in. lb.}$ $\Delta f_b = \frac{(7350)(8)}{399.8} = 147 \text{ psi.}$

$\Delta M_{QS} = (16.0 \times 51.5 \times 12) = 9888 \text{ in. lb.}$ $\Delta f_b = \frac{(9888)(0.2)}{1} = 198 \text{ psi.}$



WILLIAM M. SIMPSON & ASSOCIATES
A CORPORATION
ARCHITECTS • ENGINEERS • PLANNERS

2222 NEWPORT BLVD.
NEWPORT BEACH, CALIF. 92663

(714) 875-6110

TRW DATA CENTER

SIERRA LAND CONSTR. CO.

CHILLER PLATFORM

200 2076
BKT 2-1
DES CAH
DATE 2-2-81

INCREASE IN GIRDER REACTIONS:

$$\textcircled{a} \text{ WALL COL} = \frac{8}{29} (736) = 203 \text{ lb.}$$

$$\textcircled{a} \text{ INTERIOR COL.} = 1472 - 203 = 1270 \text{ lb.}$$

$$\text{Increase in GIRDER MOMENT} = (203)(13)(12) = 31668 \text{ in. lb.}$$

$$\text{Depth of girder @ Midspan} \approx 27''; \text{depth @ } M_{\max} = 25.38''$$

$$\text{for } .375' \times 6'' \text{ Flanges } I_f = 703.13 \text{ in}^4$$

$$\text{Stress increase} = \frac{(31668)(12.69)}{703.13} = 572 \text{ psi. (or .026\%}$$

overstress if beam design was maximum capacity)



W. M. Simpson
2/27/81



Anaheim Mini Storage

1761 West Katella
Anaheim, CA 92804

Inquiry Number: 6661710.2s
September 15, 2021

The EDR Radius Map™ Report with GeoCheck®



6 Armstrong Road, 4th floor
Shelton, CT 06484
Toll Free: 800.352.0050
www.edrnet.com

TABLE OF CONTENTS

SECTION	PAGE
Executive Summary	ES1
Overview Map	2
Detail Map	3
Map Findings Summary	4
Map Findings	9
Orphan Summary	341
Government Records Searched/Data Currency Tracking	GR-1
 <u>GEOCHECK ADDENDUM</u>	
Physical Setting Source Addendum	A-1
Physical Setting Source Summary	A-2
Physical Setting SSURGO Soil Map	A-5
Physical Setting Source Map	A-10
Physical Setting Source Map Findings	A-12
Physical Setting Source Records Searched	PSGR-1

Thank you for your business.
Please contact EDR at 1-800-352-0050
with any questions or comments.

Disclaimer - Copyright and Trademark Notice

This Report contains certain information obtained from a variety of public and other sources reasonably available to Environmental Data Resources, Inc. It cannot be concluded from this Report that coverage information for the target and surrounding properties does not exist from other sources. **NO WARRANTY EXPRESSED OR IMPLIED, IS MADE WHATSOEVER IN CONNECTION WITH THIS REPORT. ENVIRONMENTAL DATA RESOURCES, INC. SPECIFICALLY DISCLAIMS THE MAKING OF ANY SUCH WARRANTIES, INCLUDING WITHOUT LIMITATION, MERCHANTABILITY OR FITNESS FOR A PARTICULAR USE OR PURPOSE. ALL RISK IS ASSUMED BY THE USER. IN NO EVENT SHALL ENVIRONMENTAL DATA RESOURCES, INC. BE LIABLE TO ANYONE, WHETHER ARISING OUT OF ERRORS OR OMISSIONS, NEGLIGENCE, ACCIDENT OR ANY OTHER CAUSE, FOR ANY LOSS OF DAMAGE, INCLUDING, WITHOUT LIMITATION, SPECIAL, INCIDENTAL, CONSEQUENTIAL, OR EXEMPLARY DAMAGES. ANY LIABILITY ON THE PART OF ENVIRONMENTAL DATA RESOURCES, INC. IS STRICTLY LIMITED TO A REFUND OF THE AMOUNT PAID FOR THIS REPORT.** Purchaser accepts this Report "AS IS". Any analyses, estimates, ratings, environmental risk levels or risk codes provided in this Report are provided for illustrative purposes only, and are not intended to provide, nor should they be interpreted as providing any facts regarding, or prediction or forecast of, any environmental risk for any property. Only a Phase I Environmental Site Assessment performed by an environmental professional can provide information regarding the environmental risk for any property. Additionally, the information provided in this Report is not to be construed as legal advice.

Copyright 2020 by Environmental Data Resources, Inc. All rights reserved. Reproduction in any media or format, in whole or in part, of any report or map of Environmental Data Resources, Inc., or its affiliates, is prohibited without prior written permission.

EDR and its logos (including Sanborn and Sanborn Map) are trademarks of Environmental Data Resources, Inc. or its affiliates. All other trademarks used herein are the property of their respective owners.

EXECUTIVE SUMMARY

A search of available environmental records was conducted by Environmental Data Resources, Inc (EDR). The report was designed to assist parties seeking to meet the search requirements of EPA's Standards and Practices for All Appropriate Inquiries (40 CFR Part 312), the ASTM Standard Practice for Environmental Site Assessments (E 1527-13), the ASTM Standard Practice for Environmental Site Assessments for Forestland or Rural Property (E 2247-16), the ASTM Standard Practice for Limited Environmental Due Diligence: Transaction Screen Process (E 1528-14) or custom requirements developed for the evaluation of environmental risk associated with a parcel of real estate.

TARGET PROPERTY INFORMATION

ADDRESS

1761 WEST KATELLA
ANAHEIM, CA 92804

COORDINATES

Latitude (North):	33.8037300 - 33° 48' 13.42"
Longitude (West):	117.9441240 - 117° 56' 38.84"
Universal Transverse Mercator:	Zone 11
UTM X (Meters):	412608.7
UTM Y (Meters):	3740601.0
Elevation:	111 ft. above sea level

USGS TOPOGRAPHIC MAP ASSOCIATED WITH TARGET PROPERTY

Target Property Map:	5641294 ANAHEIM, CA
Version Date:	2012

AERIAL PHOTOGRAPHY IN THIS REPORT

Portions of Photo from:	20140513, 20140514
Source:	USDA

MAPPED SITES SUMMARY

Target Property Address:
1761 WEST KATELLA
ANAHEIM, CA 92804

Click on Map ID to see full detail.

MAP ID	SITE NAME	ADDRESS	DATABASE ACRONYMS	RELATIVE ELEVATION	DIST (ft. & mi.) DIRECTION
A1	TRW, INC.	1761 KATELLA AVENUE	HAZNET, HWTS		TP
A2	1X TRW INC., CREDIT	1761 WEST KATELLA	HAZNET, HWTS		TP
A3	T R W	1761 W KATELLA AVE	SWEEPS UST, CA FID UST, EMI		TP
A4	PACIFIC BELL	1771 KATELLA	RCRA-SQG, FINDS, ECHO	Lower	53, 0.010, SW
A5	JAGUAR CLEANERS	10850 KATELLA	CPS-SLIC, CERS	Lower	85, 0.016, South
A6	ANAHEIM WEST CAR WAS	10802 KATELLA	CA FID UST, CERS	Lower	87, 0.016, SW
A7	ANAHEIM WEST CAR WAS	10802 KATELLA	LUST, UST, SWEEPS UST, Cortese	Lower	95, 0.018, SSW
A8	DOLLAR TREE #04725	10840 KATELLA AVE	CERS HAZ WASTE, HAZNET, CERS, HWTS	Lower	98, 0.019, SSE
A9	WALGREENS #9388	10840 KATELLA AVE	RCRA-VSQQ	Lower	101, 0.019, South
A10	CIRCLE K CLEANERS	10850 KATELLA AVE	DRYCLEANERS	Lower	101, 0.019, South
A11	CIRCLE K CLEANERS	10850 KATELLA AVE	EDR Hist Cleaner	Lower	101, 0.019, South
B12	KATELLA REMOTE	1771 W KATELLA AVE	UST	Lower	207, 0.039, WSW
B13	KATELLA CLEANERS	1717 KATELLA	RCRA-SQG, SWEEPS UST, CA FID UST, FINDS, ECHO	Lower	207, 0.039, WSW
C14	PEP BOYS - GARDEN GR	10912 KATELLA AVE	HIST UST	Higher	235, 0.045, SE
C15	PEP BOYS #13	10912 KATELLA AVE	SWEEPS UST, HIST UST, CA FID UST	Higher	235, 0.045, SE
C16	PEP BOYS #613	10912 KATELLA AVE	UST, FINDS	Higher	235, 0.045, SE
C17	WALMART NEIGHBORHOOD	10912 KATELLA AVE	RCRA-SQG	Higher	254, 0.048, ESE
D18	ANA-GROVE CAR WASH	10802 KATELLA	EDR Hist Auto	Lower	265, 0.050, SSW
D19	ANAHEIM WEST CAR WAS	10802 KATELLA AVE	SWEEPS UST, HIST UST, HWTS	Lower	265, 0.050, SSW
D20	ANAHEIM WEST CAR WAS	10802 KATELLA AVE	CERS HAZ WASTE, HAZNET, HWTS	Lower	265, 0.050, SSW
D21	ANAHEIM WEST CAR WAS	10802 KATELLA	LUST, HIST CORTESE	Lower	266, 0.050, SSW
C22	ROYAL CLEANERS	1721 W KATELLA AVE	DRYCLEANERS, EMI	Higher	374, 0.071, ESE
C23	ROYAL CLEANERS	1721 W KATELLA AVE S	EDR Hist Cleaner	Higher	374, 0.071, ESE
C24	CIRCLE K CLEANERS	1721 W KATELLA STE M	RCRA-SQG	Higher	374, 0.071, ESE
C25	ROYAL CLEANERS	1721 W KATELLA AVE #	DRYCLEANERS	Higher	374, 0.071, ESE
C26	CIRCLE K CLEANERS	1721 W KATELLA AVE S	DRYCLEANERS, HAZNET, HWTS	Higher	374, 0.071, ESE
C27	WALMART #5639	10912 KATELLA AVE	CERS HAZ WASTE, CERS	Higher	434, 0.082, ESE
C28	KATELLA CLEANERS INC	1717 W KATELLA AVE	DRYCLEANERS	Higher	434, 0.082, ESE
C29	KATELLA CLEANERS	1717 KATELLA ST	EDR Hist Cleaner	Higher	434, 0.082, ESE
C30	KATELLA CLEANERS INC	1715-17 W KATELLA	EDR Hist Cleaner	Higher	464, 0.088, ESE
E31	CHEVRON	10972 KATELLA	LUST, Cortese, CERS	Higher	527, 0.100, ESE
E32	CHEVRON # 92069	10972 KATELLA	UST	Higher	571, 0.108, ESE
E33	92069	10972 KATELLA AVE	HIST UST	Higher	571, 0.108, ESE
E34	EUCLID KATELLA CHEVR	10972 KATELLA	UST	Higher	571, 0.108, ESE
E35	CHEVRON 92069	10972 KATELLA AVE.	RCRA-SQG, FINDS, ECHO	Higher	571, 0.108, ESE
E36	EUCLID-KATELLA CHEVR	10972 KATELLA AVENUE	CERS HAZ WASTE, CERS TANKS, CA FID UST, HAZNET,...	Higher	571, 0.108, ESE
E37	EUCLID-KATELLA CHEVR	10972 KATELLA AVENUE	UST, SWEEPS UST	Higher	571, 0.108, ESE
E38	E&H INC	10972 KATELLA AVE	RCRA NonGen / NLR	Higher	571, 0.108, ESE
E39	BOBS CHEVRON SERVICE	10972 KATELLA AVE	EDR Hist Auto	Higher	571, 0.108, ESE

MAPPED SITES SUMMARY

Target Property Address:
1761 WEST KATELLA
ANAHEIM, CA 92804

Click on Map ID to see full detail.

MAP ID	SITE NAME	ADDRESS	DATABASE ACRONYMS	RELATIVE ELEVATION	DIST (ft. & mi.) DIRECTION
40	KATELLA ANIMAL CLINI	10712 KATELLA AVE	RCRA NonGen / NLR	Lower	603, 0.114, SW
E41	UNOCAL	1771 EUCLID	LUST, Cortese, HIST CORTESE, CERS	Higher	624, 0.118, East
E42	UNOCAL #3976	1771 S EUCLID ST # 3	UST	Higher	633, 0.120, East
E43	UNION OIL SERVICE ST	1771 S EUCLID AVENUE	HIST UST	Higher	633, 0.120, East
E44	STATION #3976	1771 S EUCLID ST	LUST, HIST UST	Higher	633, 0.120, East
E45	WALT THOMAS 76	1771 S EUCLID ST	HIST UST	Higher	633, 0.120, East
E46	STATION 3976	1771 SOUTH EUCLID AV	HIST UST	Higher	633, 0.120, East
E47	WALT THOMAS 76	1771 SO EUCLID	HIST UST	Higher	633, 0.120, East
F48	WILBUR LORBEER	10870 KATELLA AVE	CERS HAZ WASTE, HAZNET, CERS, HWTS	Lower	645, 0.122, SSE
F49	KMART ENTERPRISES	10870 KATELLA AVE	HIST UST	Lower	648, 0.123, SSE
F50	K MART	10870 KATELLA AVE	UST	Lower	648, 0.123, SSE
F51	UNITED EDUCATION INS	10870 KATELLA AVE	RCRA NonGen / NLR	Lower	648, 0.123, SSE
F52	K MART	10870 KATELLA AVE	SWEEPS UST	Lower	648, 0.123, SSE
F53	KAT GG DE, LLC	10870 KATELLA AVE	RCRA NonGen / NLR	Lower	648, 0.123, SSE
F54	K MART	10870 KATELLA AVE	CA FID UST	Lower	648, 0.123, SSE
F55	KMART #3363	10870 KATELLA AVE WE	RCRA NonGen / NLR	Lower	648, 0.123, SSE
E56	WESTERN DENTAL	1696 W KATELLA AVE	CERS HAZ WASTE, HAZNET, HWTS	Higher	735, 0.139, ESE
E57	WESTERN DENTAL SERVI	1696 W KATELLA AVE	RCRA NonGen / NLR	Higher	735, 0.139, ESE
G58	PURE GREEN CLEANERS	1684 W KATELLA AVE	DRYCLEANERS	Higher	857, 0.162, ESE
G59	V M CLEANERS	1684 W KATELLA	RCRA-SQG, FINDS, ECHO, DRYCLEANERS, HAZNET, HWTS	Higher	857, 0.162, ESE
G60	TOP HAT CLEANERS	1682 KATELLA	RCRA-SQG, FINDS, ECHO	Higher	884, 0.167, ESE
G61	TOP HAT CLEANERS	1682 W KATELLA AVE	DRYCLEANERS	Higher	884, 0.167, ESE
G62	PHOTO EXPRESS	1677 W KATELLA AVE	RCRA-SQG, FINDS, ECHO, HAZNET, HWTS	Higher	959, 0.182, East
G63	CVS PHARMACY # 8874	1676 W. KATELLA AVEN	RCRA-LQG	Higher	963, 0.182, ESE
G64	CVS PHARMACY #8874	1676 W KATELLA AVE	CERS HAZ WASTE	Higher	963, 0.182, ESE
G65	PNS BIG LOTS #4252	1670 W KATELLA AVE	CERS HAZ WASTE, HAZNET, CERS, HWTS	Higher	1025, 0.194, ESE
G66	PNS BIG LOTS #4252	1670 W KATELLA AVE	RCRA NonGen / NLR	Higher	1025, 0.194, ESE
67	LUIS PEREZ	1670 W SUMAC LN	RCRA NonGen / NLR	Higher	1046, 0.198, ENE
68	STEPHEN SMITH	1695 S HERITAGE CIRC	RCRA NonGen / NLR	Lower	1119, 0.212, WNW
H69	SOUTHLAND AMBULANCE/	10600 KATELLA AVE	SWEEPS UST, CA FID UST	Lower	1167, 0.221, WSW
H70	NIMBURG PROPERTY	10600 KATELLA	HIST CORTESE	Lower	1167, 0.221, WSW
H71	NINBURG PROPERTY	10600 KATELLA AVE	UST	Lower	1167, 0.221, WSW
H72	SOUTHLAND DENTAL	10600 KATELLA AVE	RCRA NonGen / NLR	Lower	1167, 0.221, WSW
H73	NIMBURG PROPERTY	10600 KATELLA	LUST, Cortese, CERS	Lower	1167, 0.221, WSW
H74	SOUTHLAND AMBULANCE	10600 KATELLA AV	SWEEPS UST, HIST UST	Lower	1167, 0.221, WSW
I75	DD'S DISCOUNTS #5143	1660 W. KATELLA AVE	CERS HAZ WASTE, HAZNET, HWTS	Higher	1192, 0.226, East
I76	DD'S DISCOUNTS #5143	1660 W KATELLA AVE	RCRA NonGen / NLR	Higher	1192, 0.226, East
77	ALAN TODD	1668 S MELISSA WAY	RCRA NonGen / NLR	Higher	1299, 0.246, ENE
J78	REMO GRIZZI	1895 W KATELLA AVE	LUST	Lower	1581, 0.299, West

MAPPED SITES SUMMARY

Target Property Address:
1761 WEST KATELLA
ANAHEIM, CA 92804

Click on Map ID to see full detail.

MAP ID	SITE NAME	ADDRESS	DATABASE ACRONYMS	RELATIVE ELEVATION	DIST (ft. & mi.) DIRECTION
J79	GEZZI, REMO	1895 KATELLA	HIST CORTESE	Lower	1632, 0.309, West
J80	REMO GRIZZI	1895 KATELLA	LUST, HIST UST, Cortese, CERS	Lower	1632, 0.309, West
81	FOOD 4 LESS #310	1616 W KATELLA AVE	SWRCY, CERS HAZ WASTE, HAZNET, CERS, HWTS	Higher	1873, 0.355, ESE
82	LOARA HIGH SCHOOL	1765 WEST CERRITOS A	ENVIROSTOR, SCH, CERS	Higher	2397, 0.454, North
83	UNOCAL	2001 KATELLA	LUST, Cortese, HIST CORTESE, CERS	Lower	2516, 0.477, West
84	MOBIL OIL	2090 S EUCLID ST	LUST, HIST UST	Lower	2615, 0.495, SSE
85	ANAWOOD CLEANERS	1223 S EUCLID	RCRA-SQG, ENVIROSTOR, Orange Co. Industrial Site,...	Higher	4719, 0.894, North

EXECUTIVE SUMMARY

TARGET PROPERTY SEARCH RESULTS

The target property was identified in the following records. For more information on this property see page 9 of the attached EDR Radius Map report:

Site	Database(s)	EPA ID
TRW, INC. 1761 KATELLA AVENUE ANAHEIM, CA 92805	HAZNET GEPAID: CAC000737624 HWTS	N/A
1X TRW INC., CREDIT 1761 WEST KATELLA ANAHEIM, CA 92804	HAZNET GEPAID: CAC000208898 HWTS	N/A
T R W 1761 W KATELLA AVE ANAHEIM, CA 92804	SWEEPS UST Status: A Tank Status: A Comp Number: 10618 CA FID UST Facility Id: 30017765 Status: A EMI Facility Id: 5423	N/A

DATABASES WITH NO MAPPED SITES

No mapped sites were found in EDR's search of available ("reasonably ascertainable ") government records either on the target property or within the search radius around the target property for the following databases:

STANDARD ENVIRONMENTAL RECORDS

Federal NPL site list

NPL..... National Priority List
Proposed NPL..... Proposed National Priority List Sites
NPL LIENS..... Federal Superfund Liens

Federal Delisted NPL site list

Delisted NPL..... National Priority List Deletions

Federal CERCLIS list

FEDERAL FACILITY..... Federal Facility Site Information listing

EXECUTIVE SUMMARY

SEMS..... Superfund Enterprise Management System

Federal CERCLIS NFRAP site list

SEMS-ARCHIVE..... Superfund Enterprise Management System Archive

Federal RCRA CORRACTS facilities list

CORRACTS..... Corrective Action Report

Federal RCRA non-CORRACTS TSD facilities list

RCRA-TSDF..... RCRA - Treatment, Storage and Disposal

Federal institutional controls / engineering controls registries

LUCIS..... Land Use Control Information System

US ENG CONTROLS..... Engineering Controls Sites List

US INST CONTROLS..... Institutional Controls Sites List

Federal ERNS list

ERNS..... Emergency Response Notification System

State- and tribal - equivalent NPL

RESPONSE..... State Response Sites

State and tribal landfill and/or solid waste disposal site lists

SWF/LF..... Solid Waste Information System

State and tribal leaking storage tank lists

INDIAN LUST..... Leaking Underground Storage Tanks on Indian Land

State and tribal registered storage tank lists

FEMA UST..... Underground Storage Tank Listing

AST..... Aboveground Petroleum Storage Tank Facilities

INDIAN UST..... Underground Storage Tanks on Indian Land

State and tribal voluntary cleanup sites

VCP..... Voluntary Cleanup Program Properties

INDIAN VCP..... Voluntary Cleanup Priority Listing

State and tribal Brownfields sites

BROWNFIELDS..... Considered Brownfields Sites Listing

ADDITIONAL ENVIRONMENTAL RECORDS

Local Brownfield lists

US BROWNFIELDS..... A Listing of Brownfields Sites

EXECUTIVE SUMMARY

Local Lists of Landfill / Solid Waste Disposal Sites

WMUDS/SWAT.....	Waste Management Unit Database
HAULERS.....	Registered Waste Tire Haulers Listing
INDIAN ODI.....	Report on the Status of Open Dumps on Indian Lands
DEBRIS REGION 9.....	Torres Martinez Reservation Illegal Dump Site Locations
ODI.....	Open Dump Inventory
IHS OPEN DUMPS.....	Open Dumps on Indian Land

Local Lists of Hazardous waste / Contaminated Sites

US HIST CDL.....	Delisted National Clandestine Laboratory Register
HIST Cal-Sites.....	Historical Calsites Database
SCH.....	School Property Evaluation Program
CDL.....	Clandestine Drug Labs
Toxic Pits.....	Toxic Pits Cleanup Act Sites
US CDL.....	National Clandestine Laboratory Register
PFAS.....	PFAS Contamination Site Location Listing

Local Land Records

LIENS.....	Environmental Liens Listing
LIENS 2.....	CERCLA Lien Information
DEED.....	Deed Restriction Listing

Records of Emergency Release Reports

HMIRS.....	Hazardous Materials Information Reporting System
CHMIRS.....	California Hazardous Material Incident Report System
LDS.....	Land Disposal Sites Listing
MCS.....	Military Cleanup Sites Listing
Orange Co. Industrial Site.....	List of Industrial Site Cleanups
SPILLS 90.....	SPILLS 90 data from FirstSearch

Other Ascertainable Records

FUDS.....	Formerly Used Defense Sites
DOD.....	Department of Defense Sites
SCRD DRYCLEANERS.....	State Coalition for Remediation of Drycleaners Listing
US FIN ASSUR.....	Financial Assurance Information
EPA WATCH LIST.....	EPA WATCH LIST
2020 COR ACTION.....	2020 Corrective Action Program List
TSCA.....	Toxic Substances Control Act
TRIS.....	Toxic Chemical Release Inventory System
SSTS.....	Section 7 Tracking Systems
ROD.....	Records Of Decision
RMP.....	Risk Management Plans
RAATS.....	RCRA Administrative Action Tracking System
PRP.....	Potentially Responsible Parties
PADS.....	PCB Activity Database System
ICIS.....	Integrated Compliance Information System
FTTS.....	FIFRA/ TSCA Tracking System - FIFRA (Federal Insecticide, Fungicide, & Rodenticide Act)/TSCA (Toxic Substances Control Act)
MLTS.....	Material Licensing Tracking System

EXECUTIVE SUMMARY

COAL ASH DOE.....	Steam-Electric Plant Operation Data
COAL ASH EPA.....	Coal Combustion Residues Surface Impoundments List
PCB TRANSFORMER.....	PCB Transformer Registration Database
RADINFO.....	Radiation Information Database
HIST FTTS.....	FIFRA/TSCA Tracking System Administrative Case Listing
DOT OPS.....	Incident and Accident Data
CONSENT.....	Superfund (CERCLA) Consent Decrees
INDIAN RESERV.....	Indian Reservations
FUSRAP.....	Formerly Utilized Sites Remedial Action Program
UMTRA.....	Uranium Mill Tailings Sites
LEAD SMELTERS.....	Lead Smelter Sites
US AIRS.....	Aerometric Information Retrieval System Facility Subsystem
US MINES.....	Mines Master Index File
ABANDONED MINES.....	Abandoned Mines
FINDS.....	Facility Index System/Facility Registry System
DOCKET HWC.....	Hazardous Waste Compliance Docket Listing
ECHO.....	Enforcement & Compliance History Information
UXO.....	Unexploded Ordnance Sites
FUELS PROGRAM.....	EPA Fuels Program Registered Listing
CA BOND EXP. PLAN.....	Bond Expenditure Plan
CUPA Listings.....	CUPA Resources List
ENF.....	Enforcement Action Listing
Financial Assurance.....	Financial Assurance Information Listing
ICE.....	ICE
HWP.....	EnviroStor Permitted Facilities Listing
HWT.....	Registered Hazardous Waste Transporter Database
MINES.....	Mines Site Location Listing
MWMP.....	Medical Waste Management Program Listing
NPDES.....	NPDES Permits Listing
PEST LIC.....	Pesticide Regulation Licenses Listing
PROC.....	Certified Processors Database
Notify 65.....	Proposition 65 Records
UIC.....	UIC Listing
UIC GEO.....	UIC GEO (GEOTRACKER)
WASTEWATER PITS.....	Oil Wastewater Pits Listing
WDS.....	Waste Discharge System
WIP.....	Well Investigation Program Case List
MILITARY PRIV SITES.....	MILITARY PRIV SITES (GEOTRACKER)
PROJECT.....	PROJECT (GEOTRACKER)
WDR.....	Waste Discharge Requirements Listing
CIWQS.....	California Integrated Water Quality System
CERS.....	CERS
NON-CASE INFO.....	NON-CASE INFO (GEOTRACKER)
OTHER OIL GAS.....	OTHER OIL & GAS (GEOTRACKER)
PROD WATER PONDS.....	PROD WATER PONDS (GEOTRACKER)
SAMPLING POINT.....	SAMPLING POINT (GEOTRACKER)
WELL STIM PROJ.....	Well Stimulation Project (GEOTRACKER)
MINES MRDS.....	Mineral Resources Data System

EDR HIGH RISK HISTORICAL RECORDS

EDR Exclusive Records

EDR MGP.....	EDR Proprietary Manufactured Gas Plants
--------------	---

EXECUTIVE SUMMARY

EDR RECOVERED GOVERNMENT ARCHIVES

Exclusive Recovered Govt. Archives

RGA LUST..... Recovered Government Archive Leaking Underground Storage Tank

SURROUNDING SITES: SEARCH RESULTS

Surrounding sites were identified in the following databases.

Elevations have been determined from the USGS Digital Elevation Model and should be evaluated on a relative (not an absolute) basis. Relative elevation information between sites of close proximity should be field verified. Sites with an elevation equal to or higher than the target property have been differentiated below from sites with an elevation lower than the target property. Page numbers and map identification numbers refer to the EDR Radius Map report where detailed data on individual sites can be reviewed.

Sites listed in ***bold italics*** are in multiple databases.

Unmappable (orphan) sites are not considered in the foregoing analysis.

STANDARD ENVIRONMENTAL RECORDS

Federal RCRA generators list

RCRA-LQG: RCRAInfo is EPA's comprehensive information system, providing access to data supporting the Resource Conservation and Recovery Act (RCRA) of 1976 and the Hazardous and Solid Waste Amendments (HSWA) of 1984. The database includes selective information on sites which generate, transport, store, treat and/or dispose of hazardous waste as defined by the Resource Conservation and Recovery Act (RCRA). Large quantity generators (LQGs) generate over 1,000 kilograms (kg) of hazardous waste, or over 1 kg of acutely hazardous waste per month.

A review of the RCRA-LQG list, as provided by EDR, and dated 03/22/2021 has revealed that there is 1 RCRA-LQG site within approximately 0.25 miles of the target property.

<u>Equal/Higher Elevation</u>	<u>Address</u>	<u>Direction / Distance</u>	<u>Map ID</u>	<u>Page</u>
CVS PHARMACY # 8874 EPA ID:: CAR000234443	1676 W. KATELLA AVEN	ESE 1/8 - 1/4 (0.182 mi.)	G63	217

RCRA-SQG: RCRAInfo is EPA's comprehensive information system, providing access to data supporting the Resource Conservation and Recovery Act (RCRA) of 1976 and the Hazardous and Solid Waste Amendments (HSWA) of 1984. The database includes selective information on sites which generate, transport, store, treat and/or dispose of hazardous waste as defined by the Resource Conservation and Recovery Act (RCRA). Small quantity generators (SQGs) generate between 100 kg and 1,000 kg of hazardous waste per month.

A review of the RCRA-SQG list, as provided by EDR, and dated 03/22/2021 has revealed that there are 8 RCRA-SQG sites within approximately 0.25 miles of the target property.

<u>Equal/Higher Elevation</u>	<u>Address</u>	<u>Direction / Distance</u>	<u>Map ID</u>	<u>Page</u>
WALMART NEIGHBORHOOD	10912 KATELLA AVE	ESE 0 - 1/8 (0.048 mi.)	C17	42

EXECUTIVE SUMMARY

EPA ID:: CAD981662380				
CIRCLE K CLEANERS	1721 W KATELLA STE M	ESE 0 - 1/8 (0.071 mi.)	C24	62
EPA ID:: CAD982445926				
CHEVRON 92069	10972 KATELLA AVE.	ESE 0 - 1/8 (0.108 mi.)	E35	85
EPA ID:: CAD983596750				
V M CLEANERS	1684 W KATELLA	ESE 1/8 - 1/4 (0.162 mi.)	G59	180
EPA ID:: CAD983666835				
TOP HAT CLEANERS	1682 KATELLA	ESE 1/8 - 1/4 (0.167 mi.)	G60	204
EPA ID:: CAD981581127				
PHOTO EXPRESS	1677 W KATELLA AVE	E 1/8 - 1/4 (0.182 mi.)	G62	208
EPA ID:: CAD981640535				
Lower Elevation	Address	Direction / Distance	Map ID	Page
PACIFIC BELL	1771 KATELLA	SW 0 - 1/8 (0.010 mi.)	A4	12
EPA ID:: CAD980584882				
KATELLA CLEANERS	1717 KATELLA	WSW 0 - 1/8 (0.039 mi.)	B13	34
EPA ID:: CAD981580707				

RCRA-VSQG: RCRAInfo is EPA's comprehensive information system, providing access to data supporting the Resource Conservation and Recovery Act (RCRA) of 1976 and the Hazardous and Solid Waste Amendments (HSWA) of 1984. The database includes selective information on sites which generate, transport, store, treat and/or dispose of hazardous waste as defined by the Resource Conservation and Recovery Act (RCRA). Very small quantity generators (VSQGs) generate less than 100 kg of hazardous waste, or less than 1 kg of acutely hazardous waste per month.

A review of the RCRA-VSQG list, as provided by EDR, and dated 03/22/2021 has revealed that there is 1 RCRA-VSQG site within approximately 0.25 miles of the target property.

Lower Elevation	Address	Direction / Distance	Map ID	Page
WALGREENS #9388	10840 KATELLA AVE	S 0 - 1/8 (0.019 mi.)	A9	29
EPA ID:: CAL000322877				

State- and tribal - equivalent CERCLIS

ENVIROSTOR: The Department of Toxic Substances Control's (DTSC's) Site Mitigation and Brownfields Reuse Program's (SMBRP's) EnviroStor database identifies sites that have known contamination or sites for which there may be reasons to investigate further. The database includes the following site types: Federal Superfund sites (National Priorities List (NPL)); State Response, including Military Facilities and State Superfund; Voluntary Cleanup; and School sites. EnviroStor provides similar information to the information that was available in CalSites, and provides additional site information, including, but not limited to, identification of formerly-contaminated properties that have been released for reuse, properties where environmental deed restrictions have been recorded to prevent inappropriate land uses, and risk characterization information that is used to assess potential impacts to public health and the environment at contaminated sites.

A review of the ENVIROSTOR list, as provided by EDR, and dated 04/23/2021 has revealed that there are

EXECUTIVE SUMMARY

2 ENVIROSTOR sites within approximately 1 mile of the target property.

<u>Equal/Higher Elevation</u>	<u>Address</u>	<u>Direction / Distance</u>	<u>Map ID</u>	<u>Page</u>
LOARA HIGH SCHOOL Facility Id: 30820023 Status: No Further Action	1765 WEST CERRITOS A	N 1/4 - 1/2 (0.454 mi.)	82	312
ANAWOOD CLEANERS Facility Id: 30720011 Status: Refer: 1248 Local Agency	1223 S EUCLID	N 1/2 - 1 (0.894 mi.)	85	319

State and tribal leaking storage tank lists

LUST: Leaking Underground Storage Tank (LUST) Sites included in GeoTracker. GeoTracker is the Water Boards data management system for sites that impact, or have the potential to impact, water quality in California, with emphasis on groundwater.

A review of the LUST list, as provided by EDR, has revealed that there are 10 LUST sites within approximately 0.5 miles of the target property.

<u>Equal/Higher Elevation</u>	<u>Address</u>	<u>Direction / Distance</u>	<u>Map ID</u>	<u>Page</u>
CHEVRON Database: ORANGE CO. LUST, Date of Government Version: 03/01/2021 Database: LUST REG 8, Date of Government Version: 02/14/2005 Database: LUST, Date of Government Version: 06/03/2021 Status: Completed - Case Closed Facility Id: 86UT195 Facility Status: Case Closed Global Id: T0605900392 Global ID: T0605900392	10972 KATELLA	ESE 0 - 1/8 (0.100 mi.)	E31	80
UNOCAL Database: LUST REG 8, Date of Government Version: 02/14/2005 Database: LUST, Date of Government Version: 06/03/2021 Status: Completed - Case Closed Facility Status: Case Closed Global Id: T0605900342 Global Id: T0605940566 Global ID: T0605900342 Global ID: T0605940566	1771 EUCLID	E 0 - 1/8 (0.118 mi.)	E41	125
STATION #3976 Database: ORANGE CO. LUST, Date of Government Version: 03/01/2021 Facility Id: 85UT089 Facility Id: 88UT044	1771 S EUCLID ST	E 0 - 1/8 (0.120 mi.)	E44	131

<u>Lower Elevation</u>	<u>Address</u>	<u>Direction / Distance</u>	<u>Map ID</u>	<u>Page</u>
ANAHEIM WEST CAR WAS Database: LUST REG 8, Date of Government Version: 02/14/2005 Facility Status: Case Closed Global ID: T0605901657	10802 KATELLA	SSW 0 - 1/8 (0.018 mi.)	A7	18
ANAHEIM WEST CAR WAS Database: ORANGE CO. LUST, Date of Government Version: 03/01/2021 Database: LUST, Date of Government Version: 06/03/2021	10802 KATELLA	SSW 0 - 1/8 (0.050 mi.)	D21	58

EXECUTIVE SUMMARY

Status: Completed - Case Closed
 Facility Id: 93UT035
 Global Id: T0605901657

NIMBURG PROPERTY	10600 KATELLA	WSW 1/8 - 1/4 (0.221 mi.)	H73	264
Database: ORANGE CO. LUST, Date of Government Version: 03/01/2021				
Database: LUST REG 8, Date of Government Version: 02/14/2005				
Database: LUST, Date of Government Version: 06/03/2021				
Status: Completed - Case Closed				
Facility Id: 94UT046				
Facility Status: Case Closed				
Global Id: T0605901787				
Global ID: T0605901787				
REMO GRIZZLI	1895 W KATELLA AVE	W 1/4 - 1/2 (0.299 mi.)	J78	277
Database: ORANGE CO. LUST, Date of Government Version: 03/01/2021				
Facility Id: 86UT079				
REMO GRIZZLI	1895 KATELLA	W 1/4 - 1/2 (0.309 mi.)	J80	278
Database: LUST REG 8, Date of Government Version: 02/14/2005				
Database: LUST, Date of Government Version: 06/03/2021				
Status: Completed - Case Closed				
Facility Status: Case Closed				
Global Id: T0605900256				
Global ID: T0605900256				
UNOCAL	2001 KATELLA	W 1/4 - 1/2 (0.477 mi.)	83	315
Database: LUST REG 8, Date of Government Version: 02/14/2005				
Database: LUST, Date of Government Version: 06/03/2021				
Status: Completed - Case Closed				
Facility Status: Case Closed				
Global Id: T0605900918				
Global ID: T0605900918				
MOBIL OIL	2090 S EUCLID ST	SSE 1/4 - 1/2 (0.495 mi.)	84	318
Database: ORANGE CO. LUST, Date of Government Version: 03/01/2021				
Facility Id: 87UT048				

CPS-SLIC: Cleanup Program Sites (CPS; also known as Site Cleanups [SC] and formerly known as Spills, Leaks, Investigations, and Cleanups [SLIC] sites) included in GeoTracker. GeoTracker is the Water Boards data management system for sites that impact, or have the potential to impact, water quality in California, with emphasis on groundwater.

A review of the CPS-SLIC list, as provided by EDR, has revealed that there is 1 CPS-SLIC site within approximately 0.5 miles of the target property.

<u>Lower Elevation</u>	<u>Address</u>	<u>Direction / Distance</u>	<u>Map ID</u>	<u>Page</u>
JAGUAR CLEANERS	10850 KATELLA	S 0 - 1/8 (0.016 mi.)	A5	16
Database: SLIC REG 8, Date of Government Version: 04/03/2008				
Database: CPS-SLIC, Date of Government Version: 06/03/2021				
Facility Status: Completed - Case Closed				
Facility Status: Closed				
Global Id: SL0605936191				

EXECUTIVE SUMMARY

State and tribal registered storage tank lists

UST: The Underground Storage Tank database contains registered USTs. USTs are regulated under Subtitle I of the Resource Conservation and Recovery Act (RCRA). The data come from the State Water Resources Control Board's Hazardous Substance Storage Container Database.

A review of the UST list, as provided by EDR, has revealed that there are 9 UST sites within approximately 0.25 miles of the target property.

<u>Equal/Higher Elevation</u>	<u>Address</u>	<u>Direction / Distance</u>	<u>Map ID</u>	<u>Page</u>
PEP BOYS #613 Database: UST, Date of Government Version: 06/03/2021 Facility Id: 4517	10912 KATELLA AVE	SE 0 - 1/8 (0.045 mi.)	C16	41
CHEVRON # 92069 Database: ORANGE CO. UST, Date of Government Version: 04/29/2021 Facility Id: FA24114	10972 KATELLA	ESE 0 - 1/8 (0.108 mi.)	E32	83
EUCLID KATELLA CHEVR Database: ORANGE CO. UST, Date of Government Version: 04/29/2021 Facility Id: FA0067148	10972 KATELLA	ESE 0 - 1/8 (0.108 mi.)	E34	84
EUCLID-KATELLA CHEVR Database: UST, Date of Government Version: 06/03/2021 Facility Id: 2403 Facility Id: FA0067148	10972 KATELLA AVENUE	ESE 0 - 1/8 (0.108 mi.)	E37	115
UNOCAL #3976 Database: UST, Date of Government Version: 06/03/2021 Facility Id: 2401	1771 S EUCLID ST # 3	E 0 - 1/8 (0.120 mi.)	E42	130
<u>Lower Elevation</u>	<u>Address</u>	<u>Direction / Distance</u>	<u>Map ID</u>	<u>Page</u>
ANAHEIM WEST CAR WAS Database: UST, Date of Government Version: 06/03/2021 Facility Id: 4512	10802 KATELLA	SSW 0 - 1/8 (0.018 mi.)	A7	18
KATELLA REMOTE Database: UST, Date of Government Version: 06/03/2021 Facility Id: 6719	1771 W KATELLA AVE	WSW 0 - 1/8 (0.039 mi.)	B12	34
K MART Database: UST, Date of Government Version: 06/03/2021 Facility Id: 4516	10870 KATELLA AVE	SSE 0 - 1/8 (0.123 mi.)	F50	140
NINBURG PROPERTY Database: UST, Date of Government Version: 06/03/2021 Facility Id: 4515	10600 KATELLA AVE	WSW 1/8 - 1/4 (0.221 mi.)	H71	261

ADDITIONAL ENVIRONMENTAL RECORDS

Local Lists of Landfill / Solid Waste Disposal Sites

SWRCY: A listing of recycling facilities in California.

A review of the SWRCY list, as provided by EDR, and dated 06/04/2021 has revealed that there is 1

EXECUTIVE SUMMARY

SWRCY site within approximately 0.5 miles of the target property.

<u>Equal/Higher Elevation</u>	<u>Address</u>	<u>Direction / Distance</u>	<u>Map ID</u>	<u>Page</u>
FOOD 4 LESS #310 Cert Id: RC297188.001	1616 W KATELLA AVE	ESE 1/4 - 1/2 (0.355 mi.)	81	282

Local Lists of Hazardous waste / Contaminated Sites

CERS HAZ WASTE: List of sites in the California Environmental Protection Agency (CalEPA) Regulated Site Portal which fall under the Hazardous Chemical Management, Hazardous Waste Onsite Treatment, Household Hazardous Waste Collection, Hazardous Waste Generator, and RCRA LQ HW Generator programs.

A review of the CERS HAZ WASTE list, as provided by EDR, and dated 04/19/2021 has revealed that there are 9 CERS HAZ WASTE sites within approximately 0.25 miles of the target property.

<u>Equal/Higher Elevation</u>	<u>Address</u>	<u>Direction / Distance</u>	<u>Map ID</u>	<u>Page</u>
WALMART #5639	10912 KATELLA AVE	ESE 0 - 1/8 (0.082 mi.)	C27	73
EUCLID-KATELLA CHEVR	10972 KATELLA AVENUE	ESE 0 - 1/8 (0.108 mi.)	E36	89
WESTERN DENTAL	1696 W KATELLA AVE	ESE 1/8 - 1/4 (0.139 mi.)	E56	149
CVS PHARMACY #8874	1676 W KATELLA AVE	ESE 1/8 - 1/4 (0.182 mi.)	G64	228
PNS BIG LOTS #4252	1670 W KATELLA AVE	ESE 1/8 - 1/4 (0.194 mi.)	G65	233
DD'S DISCOUNTS #5143	1660 W. KATELLA AVE	E 1/8 - 1/4 (0.226 mi.)	I75	269
<u>Lower Elevation</u>	<u>Address</u>	<u>Direction / Distance</u>	<u>Map ID</u>	<u>Page</u>
DOLLAR TREE #04725	10840 KATELLA AVE	SSE 0 - 1/8 (0.019 mi.)	A8	21
ANAHEIM WEST CAR WAS	10802 KATELLA AVE	SSW 0 - 1/8 (0.050 mi.)	D20	53
WILBUR LORBEER	10870 KATELLA AVE	SSE 0 - 1/8 (0.122 mi.)	F48	135

Local Lists of Registered Storage Tanks

SWEEPS UST: Statewide Environmental Evaluation and Planning System. This underground storage tank listing was updated and maintained by a company contacted by the SWRCB in the early 1990's. The listing is no longer updated or maintained. The local agency is the contact for more information on a site on the SWEEPS list.

A review of the SWEEPS UST list, as provided by EDR, and dated 06/01/1994 has revealed that there are 8 SWEEPS UST sites within approximately 0.25 miles of the target property.

<u>Equal/Higher Elevation</u>	<u>Address</u>	<u>Direction / Distance</u>	<u>Map ID</u>	<u>Page</u>
PEP BOYS #13 Status: A Tank Status: A Comp Number: 4517	10912 KATELLA AVE	SE 0 - 1/8 (0.045 mi.)	C15	39
EUCLID-KATELLA CHEVR Status: A Tank Status: A Comp Number: 2403	10972 KATELLA AVENUE	ESE 0 - 1/8 (0.108 mi.)	E37	115
<u>Lower Elevation</u>	<u>Address</u>	<u>Direction / Distance</u>	<u>Map ID</u>	<u>Page</u>
ANAHEIM WEST CAR WAS	10802 KATELLA	SSW 0 - 1/8 (0.018 mi.)	A7	18

EXECUTIVE SUMMARY

Status: A Tank Status: A Comp Number: 4512				
KATELLA CLEANERS Comp Number: 6719	1717 KATELLA	WSW 0 - 1/8 (0.039 mi.)	B13	34
ANAHEIM WEST CAR WAS Status: A Tank Status: A Comp Number: 4512	10802 KATELLA AVE	SSW 0 - 1/8 (0.050 mi.)	D19	49
K MART Status: A Tank Status: A Comp Number: 4516	10870 KATELLA AVE	SSE 0 - 1/8 (0.123 mi.)	F52	142
SOUTHLAND AMBULANCE/ Status: A Tank Status: A Comp Number: 4515	10600 KATELLA AVE	WSW 1/8 - 1/4 (0.221 mi.)	H69	260
SOUTHLAND AMBULANCE Status: A Tank Status: A Comp Number: 4515	10600 KATELLA AV	WSW 1/8 - 1/4 (0.221 mi.)	H74	267

HIST UST: Historical UST Registered Database.

A review of the HIST UST list, as provided by EDR, and dated 10/15/1990 has revealed that there are 11 HIST UST sites within approximately 0.25 miles of the target property.

<u>Equal/Higher Elevation</u>	<u>Address</u>	<u>Direction / Distance</u>	<u>Map ID</u>	<u>Page</u>
PEP BOYS - GARDEN GR Facility Id: 00000005110	10912 KATELLA AVE	SE 0 - 1/8 (0.045 mi.)	C14	38
PEP BOYS #13 92069 Facility Id: 00000062192	10912 KATELLA AVE 10972 KATELLA AVE	SE 0 - 1/8 (0.045 mi.) ESE 0 - 1/8 (0.108 mi.)	C15 E33	39 83
UNION OIL SERVICE ST STATION #3976 Facility Id: 00000043657	1771 S EUCLID AVENUE 1771 S EUCLID ST	E 0 - 1/8 (0.120 mi.) E 0 - 1/8 (0.120 mi.)	E43 E44	130 131
WALT THOMAS 76 Facility Id: 00000051388	1771 S EUCLID ST	E 0 - 1/8 (0.120 mi.)	E45	132
STATION 3976 WALT THOMAS 76 Facility Id: 00000017869	1771 SOUTH EUCLID AV 1771 SO EUCLID	E 0 - 1/8 (0.120 mi.) E 0 - 1/8 (0.120 mi.)	E46 E47	133 134
<u>Lower Elevation</u>	<u>Address</u>	<u>Direction / Distance</u>	<u>Map ID</u>	<u>Page</u>
ANAHEIM WEST CAR WAS Facility Id: 00000018427	10802 KATELLA AVE	SSW 0 - 1/8 (0.050 mi.)	D19	49
KMART ENTERPRISES Facility Id: 00000002802	10870 KATELLA AVE	SSE 0 - 1/8 (0.123 mi.)	F49	139
SOUTHLAND AMBULANCE	10600 KATELLA AV	WSW 1/8 - 1/4 (0.221 mi.)	H74	267

EXECUTIVE SUMMARY

Facility Id: 00000048620

CA FID UST: The Facility Inventory Database contains active and inactive underground storage tank locations. The source is the State Water Resource Control Board.

A review of the CA FID UST list, as provided by EDR, and dated 10/31/1994 has revealed that there are 6 CA FID UST sites within approximately 0.25 miles of the target property.

<u>Equal/Higher Elevation</u>	<u>Address</u>	<u>Direction / Distance</u>	<u>Map ID</u>	<u>Page</u>
PEP BOYS #13 Facility Id: 30006954 Status: A	10912 KATELLA AVE	SE 0 - 1/8 (0.045 mi.)	C15	39
EUCLID-KATELLA CHEVR Facility Id: 30000658 Status: A	10972 KATELLA AVENUE	ESE 0 - 1/8 (0.108 mi.)	E36	89
<u>Lower Elevation</u>	<u>Address</u>	<u>Direction / Distance</u>	<u>Map ID</u>	<u>Page</u>
ANAHEIM WEST CAR WAS Facility Id: 30001392 Status: A	10802 KATELLA	SW 0 - 1/8 (0.016 mi.)	A6	17
KATELLA CLEANERS Facility Id: 30005472 Status: A	1717 KATELLA	WSW 0 - 1/8 (0.039 mi.)	B13	34
K MART Facility Id: 30001920 Status: A	10870 KATELLA AVE	SSE 0 - 1/8 (0.123 mi.)	F54	146
SOUTHLAND AMBULANCE/ Facility Id: 30002690 Status: A	10600 KATELLA AVE	WSW 1/8 - 1/4 (0.221 mi.)	H69	260

CERS TANKS: List of sites in the California Environmental Protection Agency (CalEPA) Regulated Site Portal which fall under the Aboveground Petroleum Storage and Underground Storage Tank regulatory programs.

A review of the CERS TANKS list, as provided by EDR, and dated 04/19/2021 has revealed that there is 1 CERS TANKS site within approximately 0.25 miles of the target property.

<u>Equal/Higher Elevation</u>	<u>Address</u>	<u>Direction / Distance</u>	<u>Map ID</u>	<u>Page</u>
EUCLID-KATELLA CHEVR	10972 KATELLA AVENUE	ESE 0 - 1/8 (0.108 mi.)	E36	89

Other Ascertainable Records

RCRA NonGen / NLR: RCRAInfo is EPA's comprehensive information system, providing access to data supporting the Resource Conservation and Recovery Act (RCRA) of 1976 and the Hazardous and Solid Waste Amendments (HSWA) of 1984. The database includes selective information on sites which generate, transport, store, treat and/or dispose of hazardous waste as defined by the Resource Conservation and Recovery Act (RCRA). Non-Generators do not presently generate hazardous waste.

A review of the RCRA NonGen / NLR list, as provided by EDR, and dated 03/22/2021 has revealed that

EXECUTIVE SUMMARY

there are 12 RCRA NonGen / NLR sites within approximately 0.25 miles of the target property.

<u>Equal/Higher Elevation</u>	<u>Address</u>	<u>Direction / Distance</u>	<u>Map ID</u>	<u>Page</u>
E&H INC EPA ID:: CAL000362937	10972 KATELLA AVE	ESE 0 - 1/8 (0.108 mi.)	E38	119
WESTERN DENTAL SERVI EPA ID:: CAL000146726	1696 W KATELLA AVE	ESE 1/8 - 1/4 (0.139 mi.)	E57	176
PNS BIG LOTS #4252 EPA ID:: CAL000391156	1670 W KATELLA AVE	ESE 1/8 - 1/4 (0.194 mi.)	G66	252
LUIS PEREZ EPA ID:: CAC003026995	1670 W SUMAC LN	ENE 1/8 - 1/4 (0.198 mi.)	67	255
DD'S DISCOUNTS #5143 EPA ID:: CAL000397783	1660 W KATELLA AVE	E 1/8 - 1/4 (0.226 mi.)	I76	272
ALAN TODD EPA ID:: CAC002990750	1668 S MELISSA WAY	ENE 1/8 - 1/4 (0.246 mi.)	77	275
<u>Lower Elevation</u>	<u>Address</u>	<u>Direction / Distance</u>	<u>Map ID</u>	<u>Page</u>
KATELLA ANIMAL CLINI	10712 KATELLA AVE	SW 0 - 1/8 (0.114 mi.)	40	122
UNITED EDUCATION INS	10870 KATELLA AVE	SSE 0 - 1/8 (0.123 mi.)	F51	140
KAT GG DE, LLC EPA ID:: CAC002990788	10870 KATELLA AVE	SSE 0 - 1/8 (0.123 mi.)	F53	143
KMART #3363 EPA ID:: CAL000018667	10870 KATELLA AVE WE	SSE 0 - 1/8 (0.123 mi.)	F55	146
STEPHEN SMITH EPA ID:: CAC002989258	1695 S HERITAGE CIRC	WNW 1/8 - 1/4 (0.212 mi.)	68	257
SOUTHLAND DENTAL EPA ID:: CAL000175829	10600 KATELLA AVE	WSW 1/8 - 1/4 (0.221 mi.)	H72	262

Cortese: The sites for the list are designated by the State Water Resource Control Board (LUST), the Integrated Waste Board (SWF/LS), and the Department of Toxic Substances Control (Cal-Sites).

A review of the Cortese list, as provided by EDR, and dated 06/17/2021 has revealed that there are 6 Cortese sites within approximately 0.5 miles of the target property.

<u>Equal/Higher Elevation</u>	<u>Address</u>	<u>Direction / Distance</u>	<u>Map ID</u>	<u>Page</u>
CHEVRON Cleanup Status: COMPLETED - CASE CLOSED	10972 KATELLA	ESE 0 - 1/8 (0.100 mi.)	E31	80
UNOCAL Cleanup Status: COMPLETED - CASE CLOSED	1771 EUCLID	E 0 - 1/8 (0.118 mi.)	E41	125
<u>Lower Elevation</u>	<u>Address</u>	<u>Direction / Distance</u>	<u>Map ID</u>	<u>Page</u>
ANAHEIM WEST CAR WAS Cleanup Status: COMPLETED - CASE CLOSED	10802 KATELLA	SSW 0 - 1/8 (0.018 mi.)	A7	18
NIMBURG PROPERTY Cleanup Status: COMPLETED - CASE CLOSED	10600 KATELLA	WSW 1/8 - 1/4 (0.221 mi.)	H73	264
REMO GRIZZI Cleanup Status: COMPLETED - CASE CLOSED	1895 KATELLA	W 1/4 - 1/2 (0.309 mi.)	J80	278
UNOCAL	2001 KATELLA	W 1/4 - 1/2 (0.477 mi.)	83	315

EXECUTIVE SUMMARY

Cleanup Status: COMPLETED - CASE CLOSED

DRYCLEANERS: A list of drycleaner related facilities that have EPA ID numbers. These are facilities with certain SIC codes: power laundries, family and commercial; garment pressing and cleaners' agents; linen supply; coin-operated laundries and cleaning; drycleaning plants except rugs; carpet and upholster cleaning; industrial launderers; laundry and garment services.

A review of the DRYCLEANERS list, as provided by EDR, has revealed that there are 8 DRYCLEANERS sites within approximately 0.25 miles of the target property.

<u>Equal/Higher Elevation</u>	<u>Address</u>	<u>Direction / Distance</u>	<u>Map ID</u>	<u>Page</u>
ROYAL CLEANERS Database: DRYCLEAN SOUTH COAST, Date of Government Version: 05/18/2021	1721 W KATELLA AVE	ESE 0 - 1/8 (0.071 mi.)	C22	60
ROYAL CLEANERS Database: DRYCLEAN SOUTH COAST, Date of Government Version: 05/18/2021	1721 W KATELLA AVE #	ESE 0 - 1/8 (0.071 mi.)	C25	65
CIRCLE K CLEANERS Database: DRYCLEANERS, Date of Government Version: 05/25/2021 EPA Id: CAD982445926	1721 W KATELLA AVE S	ESE 0 - 1/8 (0.071 mi.)	C26	66
KATELLA CLEANERS INC Database: DRYCLEAN SOUTH COAST, Date of Government Version: 05/18/2021	1717 W KATELLA AVE	ESE 0 - 1/8 (0.082 mi.)	C28	78
PURE GREEN CLEANERS Database: DRYCLEAN SOUTH COAST, Date of Government Version: 05/18/2021	1684 W KATELLA AVE	ESE 1/8 - 1/4 (0.162 mi.)	G58	179
V M CLEANERS Database: DRYCLEAN SOUTH COAST, Date of Government Version: 05/18/2021 Database: DRYCLEANERS, Date of Government Version: 05/25/2021 EPA Id: CAL000359357 EPA Id: CAL000373023 EPA Id: CAL000273382	1684 W KATELLA	ESE 1/8 - 1/4 (0.162 mi.)	G59	180
TOP HAT CLEANERS Database: DRYCLEAN SOUTH COAST, Date of Government Version: 05/18/2021	1682 W KATELLA AVE	ESE 1/8 - 1/4 (0.167 mi.)	G61	207
<u>Lower Elevation</u>	<u>Address</u>	<u>Direction / Distance</u>	<u>Map ID</u>	<u>Page</u>
CIRCLE K CLEANERS Database: DRYCLEAN SOUTH COAST, Date of Government Version: 05/18/2021	10850 KATELLA AVE	S 0 - 1/8 (0.019 mi.)	A10	33

HIST CORTESE: The sites for the list are designated by the State Water Resource Control Board [LUST], the Integrated Waste Board [SWF/LS], and the Department of Toxic Substances Control [CALSITES]. This listing is no longer updated by the state agency.

A review of the HIST CORTESE list, as provided by EDR, and dated 04/01/2001 has revealed that there are 5 HIST CORTESE sites within approximately 0.5 miles of the target property.

<u>Equal/Higher Elevation</u>	<u>Address</u>	<u>Direction / Distance</u>	<u>Map ID</u>	<u>Page</u>
UNOCAL Reg Id: 083000427T	1771 EUCLID	E 0 - 1/8 (0.118 mi.)	E41	125
<u>Lower Elevation</u>	<u>Address</u>	<u>Direction / Distance</u>	<u>Map ID</u>	<u>Page</u>
ANAHEIM WEST CAR WAS	10802 KATELLA	SSW 0 - 1/8 (0.050 mi.)	D21	58

EXECUTIVE SUMMARY

Reg Id: 083002272T				
NIMBURG PROPERTY	10600 KATELLA	WSW 1/8 - 1/4 (0.221 mi.)	H70	261
Reg Id: 083002541T				
GEZZI, REMO	1895 KATELLA	W 1/4 - 1/2 (0.309 mi.)	J79	278
Reg Id: 083000323T				
UNOCAL	2001 KATELLA	W 1/4 - 1/2 (0.477 mi.)	83	315
Reg Id: 083001162T				

EDR HIGH RISK HISTORICAL RECORDS

EDR Exclusive Records

EDR Hist Auto: EDR has searched selected national collections of business directories and has collected listings of potential gas station/filling station/service station sites that were available to EDR researchers. EDR's review was limited to those categories of sources that might, in EDR's opinion, include gas station/filling station/service station establishments. The categories reviewed included, but were not limited to gas, gas station, gasoline station, filling station, auto, automobile repair, auto service station, service station, etc. This database falls within a category of information EDR classifies as "High Risk Historical Records", or HRHR. EDR's HRHR effort presents unique and sometimes proprietary data about past sites and operations that typically create environmental concerns, but may not show up in current government records searches.

A review of the EDR Hist Auto list, as provided by EDR, has revealed that there are 2 EDR Hist Auto sites within approximately 0.125 miles of the target property.

<u>Equal/Higher Elevation</u>	<u>Address</u>	<u>Direction / Distance</u>	<u>Map ID</u>	<u>Page</u>
BOBS CHEVRON SERVICE	10972 KATELLA AVE	ESE 0 - 1/8 (0.108 mi.)	E39	121
<u>Lower Elevation</u>	<u>Address</u>	<u>Direction / Distance</u>	<u>Map ID</u>	<u>Page</u>
ANA-GROVE CAR WASH	10802 KATELLA	SSW 0 - 1/8 (0.050 mi.)	D18	49

EDR Hist Cleaner: EDR has searched selected national collections of business directories and has collected listings of potential dry cleaner sites that were available to EDR researchers. EDR's review was limited to those categories of sources that might, in EDR's opinion, include dry cleaning establishments. The categories reviewed included, but were not limited to dry cleaners, cleaners, laundry, laundromat, cleaning/laundry, wash & dry etc. This database falls within a category of information EDR classifies as "High Risk Historical Records", or HRHR. EDR's HRHR effort presents unique and sometimes proprietary data about past sites and operations that typically create environmental concerns, but may not show up in current government records searches.





A review of the EDR Hist Cleaner list, as provided by EDR, has revealed that there are 4 EDR Hist Cleaner sites within approximately 0.125 miles of the target property.

<u>Equal/Higher Elevation</u>	<u>Address</u>	<u>Direction / Distance</u>	<u>Map ID</u>	<u>Page</u>
ROYAL CLEANERS	1721 W KATELLA AVE S	ESE 0 - 1/8 (0.071 mi.)	C23	62
KATELLA CLEANERS	1717 KATELLA ST	ESE 0 - 1/8 (0.082 mi.)	C29	79
KATELLA CLEANERS INC	1715-17 W KATELLA	ESE 0 - 1/8 (0.088 mi.)	C30	79
<u>Lower Elevation</u>	<u>Address</u>	<u>Direction / Distance</u>	<u>Map ID</u>	<u>Page</u>
CIRCLE K CLEANERS	10850 KATELLA AVE	S 0 - 1/8 (0.019 mi.)	A11	34

EXECUTIVE SUMMARY

Due to poor or inadequate address information, the following sites were not mapped. Count: 1 records.

<u>Site Name</u>	<u>Database(s)</u>
ANAHEIM CONVENTION CENTER	LUST

-  Sites at elevations higher than or equal to the target property
-  Sites at elevations lower than the target property
-  Manufactured Gas Plants
-  National Priority List Sites
-  Dept. Defense Sites

A horizontal number line is shown with tick marks at 0, $\frac{1}{4}$, $\frac{1}{2}$, and 1 Miles. The segment between 0 and $\frac{1}{4}$ is highlighted in yellow.

-  Indian Reservations BIA
-  Power transmission lines
-  100-year flood zone
-  500-year flood zone
-  National Wetland Inventory
-  State Wetlands

 Areas of Concern

This report includes Interactive Map Layers to display and/or hide map information. The legend includes only those icons for the default map view.

SITE NAME: Anaheim Mini Storage
ADDRESS: 1761 West Katella
Anaheim CA 92804
LAT/LONG: 33.80373 / 117.944124

CLIENT: AES Due Diligence, Inc
CONTACT: Bennett Mckenzie
INQUIRY #: 6661710.2s
DATE: September 15, 2021 9:09 am

DETAIL MAP - 6661710.2S

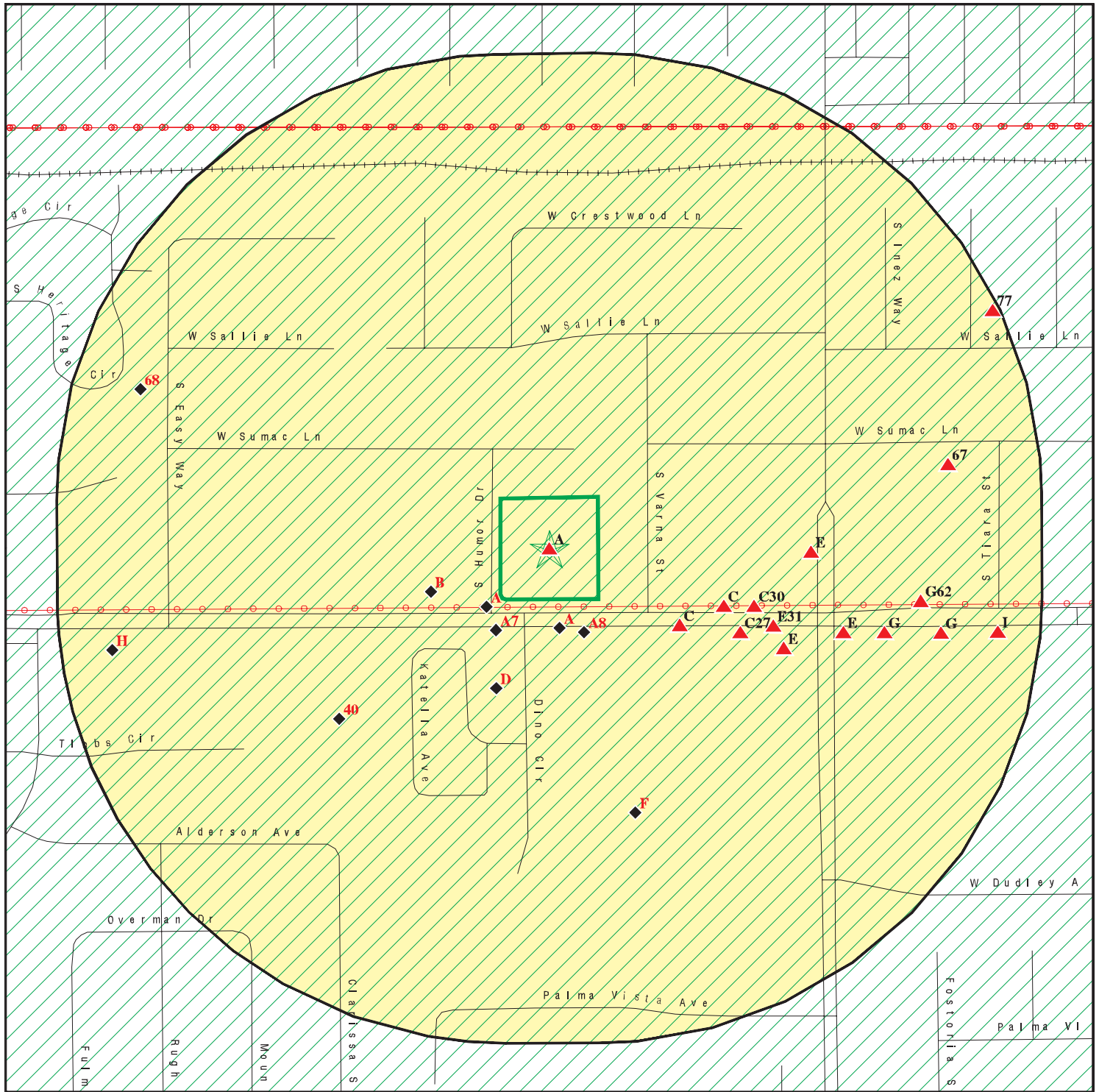

- Target Property
- Sites at elevations higher than or equal to the target property
- Sites at elevations lower than the target property
- Manufactured Gas Plants
- Sensitive Receptors
- National Priority List Sites
- Dept. Defense Sites

- Indian Reservations BIA
- Power transmission lines
- 100-year flood zone
- 500-year flood zone

- Areas of Concern

This report includes Interactive Map Layers to display and/or hide map information. The legend includes only those icons for the default map view.

SITE NAME: Anaheim Mini Storage
 ADDRESS: 1761 West Katella
 Anaheim CA 92804
 LAT/LONG: 33.80373 / 117.944124

CLIENT: AES Due Diligence, Inc
 CONTACT: Bennett Mckenzie
 INQUIRY #: 6661710.2s
 DATE: September 15, 2021 9:11 am

MAP FINDINGS SUMMARY

Database	Search Distance (Miles)	Target Property	< 1/8	1/8 - 1/4	1/4 - 1/2	1/2 - 1	> 1	Total Plotted
STANDARD ENVIRONMENTAL RECORDS								
<i>Federal NPL site list</i>								
NPL	1.000		0	0	0	0	NR	0
Proposed NPL	1.000		0	0	0	0	NR	0
NPL LIENS	1.000		0	0	0	0	NR	0
<i>Federal Delisted NPL site list</i>								
Delisted NPL	1.000		0	0	0	0	NR	0
<i>Federal CERCLIS list</i>								
FEDERAL FACILITY	0.500		0	0	0	NR	NR	0
SEMS	0.500		0	0	0	NR	NR	0
<i>Federal CERCLIS NFRAP site list</i>								
SEMS-ARCHIVE	0.500		0	0	0	NR	NR	0
<i>Federal RCRA CORRACTS facilities list</i>								
CORRACTS	1.000		0	0	0	0	NR	0
<i>Federal RCRA non-CORRACTS TSD facilities list</i>								
RCRA-TSDF	0.500		0	0	0	NR	NR	0
<i>Federal RCRA generators list</i>								
RCRA-LQG	0.250		0	1	NR	NR	NR	1
RCRA-SQG	0.250		5	3	NR	NR	NR	8
RCRA-VSQG	0.250		1	0	NR	NR	NR	1
<i>Federal institutional controls / engineering controls registries</i>								
LUCIS	0.500		0	0	0	NR	NR	0
US ENG CONTROLS	0.500		0	0	0	NR	NR	0
US INST CONTROLS	0.500		0	0	0	NR	NR	0
<i>Federal ERNS list</i>								
ERNS	TP		NR	NR	NR	NR	NR	0
<i>State- and tribal - equivalent NPL</i>								
RESPONSE	1.000		0	0	0	0	NR	0
<i>State- and tribal - equivalent CERCLIS</i>								
ENVIROSTOR	1.000		0	0	1	1	NR	2
<i>State and tribal landfill and/or solid waste disposal site lists</i>								
SWF/LF	0.500		0	0	0	NR	NR	0
<i>State and tribal leaking storage tank lists</i>								
LUST	0.500		5	1	4	NR	NR	10

MAP FINDINGS SUMMARY

Database	Search Distance (Miles)	Target Property	< 1/8	1/8 - 1/4	1/4 - 1/2	1/2 - 1	> 1	Total Plotted
INDIAN LUST	0.500		0	0	0	NR	NR	0
CPS-SLIC	0.500		1	0	0	NR	NR	1
State and tribal registered storage tank lists								
FEMA UST	0.250		0	0	NR	NR	NR	0
UST	0.250		8	1	NR	NR	NR	9
AST	0.250		0	0	NR	NR	NR	0
INDIAN UST	0.250		0	0	NR	NR	NR	0
State and tribal voluntary cleanup sites								
VCP	0.500		0	0	0	NR	NR	0
INDIAN VCP	0.500		0	0	0	NR	NR	0
State and tribal Brownfields sites								
BROWNFIELDS	0.500		0	0	0	NR	NR	0
ADDITIONAL ENVIRONMENTAL RECORDS								
Local Brownfield lists								
US BROWNFIELDS	0.500		0	0	0	NR	NR	0
Local Lists of Landfill / Solid Waste Disposal Sites								
WMUDS/SWAT	0.500		0	0	0	NR	NR	0
SWRCY	0.500		0	0	1	NR	NR	1
HAULERS	TP		NR	NR	NR	NR	NR	0
INDIAN ODI	0.500		0	0	0	NR	NR	0
DEBRIS REGION 9	0.500		0	0	0	NR	NR	0
ODI	0.500		0	0	0	NR	NR	0
IHS OPEN DUMPS	0.500		0	0	0	NR	NR	0
Local Lists of Hazardous waste / Contaminated Sites								
US HIST CDL	TP		NR	NR	NR	NR	NR	0
HIST Cal-Sites	1.000		0	0	0	0	NR	0
SCH	0.250		0	0	NR	NR	NR	0
CDL	TP		NR	NR	NR	NR	NR	0
CERS HAZ WASTE	0.250		5	4	NR	NR	NR	9
Toxic Pits	1.000		0	0	0	0	NR	0
US CDL	TP		NR	NR	NR	NR	NR	0
PFAS	0.500		0	0	0	NR	NR	0
Local Lists of Registered Storage Tanks								
SWEEPS UST	0.250	1	6	2	NR	NR	NR	9
HIST UST	0.250		10	1	NR	NR	NR	11
CA FID UST	0.250	1	5	1	NR	NR	NR	7
CERS TANKS	0.250		1	0	NR	NR	NR	1
Local Land Records								
LIENS	TP		NR	NR	NR	NR	NR	0

MAP FINDINGS SUMMARY

Database	Search Distance (Miles)	Target Property	< 1/8	1/8 - 1/4	1/4 - 1/2	1/2 - 1	> 1	Total Plotted
LIENS 2	TP		NR	NR	NR	NR	NR	0
DEED	0.500		0	0	0	NR	NR	0
Records of Emergency Release Reports								
HMIRS	TP		NR	NR	NR	NR	NR	0
CHMIRS	TP		NR	NR	NR	NR	NR	0
LDS	TP		NR	NR	NR	NR	NR	0
MCS	TP		NR	NR	NR	NR	NR	0
Orange Co. Industrial Site	TP		NR	NR	NR	NR	NR	0
SPILLS 90	TP		NR	NR	NR	NR	NR	0
Other Ascertainable Records								
RCRA NonGen / NLR	0.250		5	7	NR	NR	NR	12
FUDS	1.000		0	0	0	0	NR	0
DOD	1.000		0	0	0	0	NR	0
SCRD DRYCLEANERS	0.500		0	0	0	NR	NR	0
US FIN ASSUR	TP		NR	NR	NR	NR	NR	0
EPA WATCH LIST	TP		NR	NR	NR	NR	NR	0
2020 COR ACTION	0.250		0	0	NR	NR	NR	0
TSCA	TP		NR	NR	NR	NR	NR	0
TRIS	TP		NR	NR	NR	NR	NR	0
SSTS	TP		NR	NR	NR	NR	NR	0
ROD	1.000		0	0	0	0	NR	0
RMP	TP		NR	NR	NR	NR	NR	0
RAATS	TP		NR	NR	NR	NR	NR	0
PRP	TP		NR	NR	NR	NR	NR	0
PADS	TP		NR	NR	NR	NR	NR	0
ICIS	TP		NR	NR	NR	NR	NR	0
FTTS	TP		NR	NR	NR	NR	NR	0
MLTS	TP		NR	NR	NR	NR	NR	0
COAL ASH DOE	TP		NR	NR	NR	NR	NR	0
COAL ASH EPA	0.500		0	0	0	NR	NR	0
PCB TRANSFORMER	TP		NR	NR	NR	NR	NR	0
RADINFO	TP		NR	NR	NR	NR	NR	0
HIST FTTS	TP		NR	NR	NR	NR	NR	0
DOT OPS	TP		NR	NR	NR	NR	NR	0
CONSENT	1.000		0	0	0	0	NR	0
INDIAN RESERV	1.000		0	0	0	0	NR	0
FUSRAP	1.000		0	0	0	0	NR	0
UMTRA	0.500		0	0	0	NR	NR	0
LEAD SMELTERS	TP		NR	NR	NR	NR	NR	0
US AIRS	TP		NR	NR	NR	NR	NR	0
US MINES	0.250		0	0	NR	NR	NR	0
ABANDONED MINES	0.250		0	0	NR	NR	NR	0
FINDS	TP		NR	NR	NR	NR	NR	0
DOCKET HWC	TP		NR	NR	NR	NR	NR	0
ECHO	TP		NR	NR	NR	NR	NR	0
UXO	1.000		0	0	0	0	NR	0
FUELS PROGRAM	0.250		0	0	NR	NR	NR	0
CA BOND EXP. PLAN	1.000		0	0	0	0	NR	0
Cortese	0.500		3	1	2	NR	NR	6

MAP FINDINGS SUMMARY

Database	Search Distance (Miles)	Target Property	< 1/8	1/8 - 1/4	1/4 - 1/2	1/2 - 1	> 1	Total Plotted
CUPA Listings	0.250		0	0	NR	NR	NR	0
DRYCLEANERS	0.250		5	3	NR	NR	NR	8
EMI	TP	1	NR	NR	NR	NR	NR	1
ENF	TP		NR	NR	NR	NR	NR	0
Financial Assurance	TP		NR	NR	NR	NR	NR	0
HAZNET	TP	2	NR	NR	NR	NR	NR	2
ICE	TP		NR	NR	NR	NR	NR	0
HIST CORTESE	0.500		2	1	2	NR	NR	5
HWP	1.000		0	0	0	0	NR	0
HWT	0.250		0	0	NR	NR	NR	0
MINES	0.250		0	0	NR	NR	NR	0
MWMP	0.250		0	0	NR	NR	NR	0
NPDES	TP		NR	NR	NR	NR	NR	0
PEST LIC	TP		NR	NR	NR	NR	NR	0
PROC	0.500		0	0	0	NR	NR	0
Notify 65	1.000		0	0	0	0	NR	0
UIC	TP		NR	NR	NR	NR	NR	0
UIC GEO	TP		NR	NR	NR	NR	NR	0
WASTEWATER PITS	0.500		0	0	0	NR	NR	0
WDS	TP		NR	NR	NR	NR	NR	0
WIP	0.250		0	0	NR	NR	NR	0
MILITARY PRIV SITES	TP		NR	NR	NR	NR	NR	0
PROJECT	TP		NR	NR	NR	NR	NR	0
WDR	TP		NR	NR	NR	NR	NR	0
CIWQS	TP		NR	NR	NR	NR	NR	0
CERS	TP		NR	NR	NR	NR	NR	0
NON-CASE INFO	TP		NR	NR	NR	NR	NR	0
OTHER OIL GAS	TP		NR	NR	NR	NR	NR	0
PROD WATER PONDS	TP		NR	NR	NR	NR	NR	0
SAMPLING POINT	TP		NR	NR	NR	NR	NR	0
WELL STIM PROJ	TP		NR	NR	NR	NR	NR	0
HWTS	TP	2	NR	NR	NR	NR	NR	2
MINES MRDS	TP		NR	NR	NR	NR	NR	0

EDR HIGH RISK HISTORICAL RECORDS

EDR Exclusive Records

EDR MGP	1.000		0	0	0	0	NR	0
EDR Hist Auto	0.125		2	NR	NR	NR	NR	2
EDR Hist Cleaner	0.125		4	NR	NR	NR	NR	4

EDR RECOVERED GOVERNMENT ARCHIVES

Exclusive Recovered Govt. Archives

RGA LUST	TP		NR	NR	NR	NR	NR	0
----------	----	--	----	----	----	----	----	---

- Totals --		7	68	26	10	1	0	112
-------------	--	---	----	----	----	---	---	-----

MAP FINDINGS SUMMARY

<u>Database</u>	<u>Search Distance (Miles)</u>	<u>Target Property</u>	<u>< 1/8</u>	<u>1/8 - 1/4</u>	<u>1/4 - 1/2</u>	<u>1/2 - 1</u>	<u>> 1</u>	<u>Total Plotted</u>
-----------------	--	----------------------------	-----------------	------------------	------------------	----------------	---------------	--------------------------

NOTES:

TP = Target Property

NR = Not Requested at this Search Distance

Sites may be listed in more than one database

Map ID
Direction
Distance
Elevation

MAP FINDINGS

Site

Database(s)

EDR ID Number
EPA ID Number

A1
Target
Property

TRW, INC.
1761 KATELLA AVENUE
ANAHEIM, CA 92805

HAZNET
HWTS

S112841621
N/A

Site 1 of 11 in cluster A

Actual:
111 ft.

HAZNET:

Name: TRW, INC.
Address: 1761 KATELLA AVENUE
Address 2: Not reported
City,State,Zip: ANAHEIM, CA 928050000
Contact: AL STRICKLAND
Telephone: 7143857090
Mailing Name: Not reported
Mailing Address: 500 CITY PARK WAY WEST

Year: 1995
Gepaid: CAC000737624
TSD EPA ID: CAT080013352
CA Waste Code: 221 - Waste oil and mixed oil
Disposal Method: R01 - Recycler
Tons: 1.52

Additional Info:

Year: 1995
Gen EPA ID: CAC000737624

Shipment Date: 19950804
Creation Date: 4/1/1996 0:00:00
Receipt Date: 19950814
Manifest ID: 95401428
Trans EPA ID: CAT080016116
Trans Name: Not reported
Trans 2 EPA ID: Not reported
Trans 2 Name: Not reported
TSDF EPA ID: CAT080013352
Trans Name: Not reported
TSDF Alt EPA ID: Not reported
TSDF Alt Name: Not reported
Waste Code Description: 221 - Waste oil and mixed oil
RCRA Code: Not reported
Meth Code: R01 - Recycler
Quantity Tons: 1.52
Waste Quantity: 400
Quantity Unit: G
Additional Code 1: Not reported
Additional Code 2: Not reported
Additional Code 3: Not reported
Additional Code 4: Not reported
Additional Code 5: Not reported

HWTS:

Name: TRW, INC.
Address: 1761 KATELLA AVENUE
Address 2: Not reported
City,State,Zip: ANAHEIM, CA 928050000
EPA ID: CAC000737624

Map ID
Direction
Distance
Elevation

MAP FINDINGS

Site

Database(s)

EDR ID Number
EPA ID Number

TRW, INC. (Continued)

S112841621

Inactive Date: 10/05/1995
Create Date: 07/05/1995
Last Act Date: 02/18/1998
Mailing Name: Not reported
Mailing Address: 500 CITY PARK WAY WEST
Mailing Address 2: Not reported
Mailing City,State,Zip: ORANGE, CA 926680000
Owner Name: --
Owner Address: --
Owner Address 2: Not reported
Owner City,State,Zip: --, 99 --
Contact Name: AL STRICKLAND
Contact Address: --
Contact Address 2: Not reported
City,State,Zip: --, 99 --

A2 **1X TRW INC., CREDIT DATA DIVISION**
Target **1761 WEST KATELLA**
Property **ANAHEIM, CA 92804**

HAZNET **S123720423**
HWTS **N/A**

Site 2 of 11 in cluster A

Actual:
111 ft.

HAZNET:
Name: 1X TRW INC., CREDIT DATA DIVISION
Address: 1761 WEST KATELLA
Address 2: Not reported
City,State,Zip: ANAHEIM, CA 928040000
Contact: DENNIS HAHN, SUPR., ENGINEER
Telephone: 7143855415
Mailing Name: Not reported
Mailing Address: --

Year: 1990
Gepaid: CAC000208898
TSD EPA ID: CAT000646117
CA Waste Code: 151 - Asbestos containing waste
Disposal Method: D80 - Disposal, Land Fill
Tons: 33.712

Year: 1989
Gepaid: CAC000208898
TSD EPA ID: CAT000646117
CA Waste Code: 151 - Asbestos containing waste
Disposal Method: D80 - Disposal, Land Fill
Tons: 33.712

HWTS:
Name: 1X TRW INC., CREDIT DATA DIVISION
Address: 1761 WEST KATELLA
Address 2: Not reported
City,State,Zip: ANAHEIM, CA 928040000
EPA ID: CAC000208898
Inactive Date: 10/25/2000
Create Date: 09/29/1989
Last Act Date: 10/25/2000
Mailing Name: Not reported

Map ID
Direction
Distance
Elevation

MAP FINDINGS

Site

Database(s)

EDR ID Number
EPA ID Number

1X TRW INC., CREDIT DATA DIVISION (Continued)

S123720423

Mailing Address: --
Mailing Address 2: Not reported
Mailing City,State,Zip: ANAHEIM, CA 928040000
Owner Name: CORPORATION
Owner Address: --
Owner Address 2: Not reported
Owner City,State,Zip: --, 99 --
Contact Name: DENNIS HAHN, SUPR., ENGINEER
Contact Address: --
Contact Address 2: Not reported
City,State,Zip: --, 99 --

**A3
Target
Property**

**T R W
1761 W KATELLA AVE
ANAHEIM, CA 92804**

**SWEEPS UST
CA FID UST
EMI**

**S101589636
N/A**

Site 3 of 11 in cluster A

**Actual:
111 ft.**

SWEEPS UST:
Name: T R W
Address: 1761 W KATELLA AVE
City: ANAHEIM
Status: Active
Comp Number: 10618
Number: 9
Board Of Equalization: Not reported
Referral Date: 03-19-92
Action Date: 03-19-92
Created Date: 06-30-90
Owner Tank Id: 1373
SWRCB Tank Id: 30-011-010618-000001
Tank Status: A
Capacity: 15000
Active Date: Not reported
Tank Use: M.V. FUEL
STG: W
Content: GASHOL
Number Of Tanks: 1

CA FID UST:
Facility ID: 30017765
Regulated By: UTNKA
Regulated ID: Not reported
Cortese Code: Not reported
SIC Code: Not reported
Facility Phone: 7143855416
Mail To: Not reported
Mailing Address: 505 CITY PKY W P O BOX
Mailing Address 2: Not reported
Mailing City,St,Zip: ANAHEIM 92804
Contact: Not reported
Contact Phone: Not reported
DUNs Number: Not reported
NPDES Number: Not reported
EPA ID: Not reported
Comments: Not reported
Status: Active

Map ID
Direction
Distance
Elevation

MAP FINDINGS

Site

Database(s)

EDR ID Number
EPA ID Number

T R W (Continued)

S101589636

EMI:

Name: TRW INFORMATION SERVICES DIV
Address: 1761 W KATELLA AV
City,State,Zip: ANAHEIM, CA 92804
Year: 1990
County Code: 30
Air Basin: SC
Facility ID: 5423
Air District Name: SC
SIC Code: 7323
Air District Name: SOUTH COAST AQMD
Community Health Air Pollution Info System: Not reported
Consolidated Emission Reporting Rule: Not reported
Total Organic Hydrocarbon Gases Tons/Yr: 0
Reactive Organic Gases Tons/Yr: 0
Carbon Monoxide Emissions Tons/Yr: 0
NOX - Oxides of Nitrogen Tons/Yr: 0
SOX - Oxides of Sulphur Tons/Yr: 0
Particulate Matter Tons/Yr: 0
Part. Matter 10 Micrometers and Smllr Tons/Yr:0

Name: TRW INC, TRW INFORMATION SERVI
Address: 1761 W KATELLA AV
City,State,Zip: ANAHEIM, CA 92804
Year: 1995
County Code: 30
Air Basin: SC
Facility ID: 5423
Air District Name: SC
SIC Code: 7323
Air District Name: SOUTH COAST AQMD
Community Health Air Pollution Info System: Not reported
Consolidated Emission Reporting Rule: Not reported
Total Organic Hydrocarbon Gases Tons/Yr: 0
Reactive Organic Gases Tons/Yr: 0
Carbon Monoxide Emissions Tons/Yr: 0
NOX - Oxides of Nitrogen Tons/Yr: 0
SOX - Oxides of Sulphur Tons/Yr: 0
Particulate Matter Tons/Yr: 0
Part. Matter 10 Micrometers and Smllr Tons/Yr:0

A4
SW
< 1/8
0.010 mi.
53 ft.

PACIFIC BELL
1771 KATELLA
ANAHEIM, CA 92804
Site 4 of 11 in cluster A

RCRA-SQG **1000250004**
FINDS **CAD980584882**
ECHO

Relative:
Lower
Actual:
110 ft.

RCRA-SQG:
Date Form Received by Agency: 1996-09-01 00:00:00.0
Handler Name: PACIFIC BELL
Handler Address: 1771 KATELLA
Handler City,State,Zip: ANAHEIM, CA 92804
EPA ID: CAD980584882
Contact Name: Not reported
Contact Address: Not reported
Contact City,State,Zip: Not reported
Contact Telephone: Not reported

Map ID
Direction
Distance
Elevation

MAP FINDINGS

Site

Database(s)

EDR ID Number
EPA ID Number

PACIFIC BELL (Continued)

1000250004

Contact Fax:	Not reported
Contact Email:	Not reported
Contact Title:	Not reported
EPA Region:	09
Land Type:	Not reported
Federal Waste Generator Description:	Small Quantity Generator
Non-Notifier:	Not reported
Biennial Report Cycle:	Not reported
Accessibility:	Not reported
Active Site Indicator:	Handler Activities
State District Owner:	CA
State District:	4
Mailing Address:	1854 N NEVILLE
Mailing City,State,Zip:	ORANG, CA 92665
Owner Name:	Not reported
Owner Type:	Not reported
Operator Name:	NOT REQUIRED
Operator Type:	Private
Short-Term Generator Activity:	No
Importer Activity:	No
Mixed Waste Generator:	No
Transporter Activity:	No
Transfer Facility Activity:	No
Recycler Activity with Storage:	No
Small Quantity On-Site Burner Exemption:	No
Smelting Melting and Refining Furnace Exemption:	No
Underground Injection Control:	No
Off-Site Waste Receipt:	No
Universal Waste Indicator:	No
Universal Waste Destination Facility:	No
Federal Universal Waste:	No
Active Site Fed-Reg Treatment Storage and Disposal Facility:	Not reported
Active Site Converter Treatment storage and Disposal Facility:	Not reported
Active Site State-Reg Treatment Storage and Disposal Facility:	Not reported
Active Site State-Reg Handler:	---
Federal Facility Indicator:	Not reported
Hazardous Secondary Material Indicator:	NN
Sub-Part K Indicator:	Not reported
Commercial TSD Indicator:	No
Treatment Storage and Disposal Type:	Not reported
2018 GPRA Permit Baseline:	Not on the Baseline
2018 GPRA Renewals Baseline:	Not on the Baseline
Permit Renewals Workload Universe:	Not reported
Permit Workload Universe:	Not reported
Permit Progress Universe:	Not reported
Post-Closure Workload Universe:	Not reported
Closure Workload Universe:	Not reported
202 GPRA Corrective Action Baseline:	No
Corrective Action Workload Universe:	No
Subject to Corrective Action Universe:	No
Non-TSDFs Where RCRA CA has Been Imposed Universe:	No
TSDFs Potentially Subject to CA Under 3004 (u)/(v) Universe:	No
TSDFs Only Subject to CA under Discretionary Auth Universe:	No
Corrective Action Priority Ranking:	No NCAPS ranking
Environmental Control Indicator:	No
Institutional Control Indicator:	No
Human Exposure Controls Indicator:	N/A

Map ID
Direction
Distance
Elevation

MAP FINDINGS

Site

Database(s)

EDR ID Number
EPA ID Number

PACIFIC BELL (Continued)

1000250004

Groundwater Controls Indicator:	N/A
Operating TSDF Universe:	Not reported
Full Enforcement Universe:	Not reported
Significant Non-Complier Universe:	No
Unaddressed Significant Non-Complier Universe:	No
Addressed Significant Non-Complier Universe:	No
Significant Non-Complier With a Compliance Schedule Universe:	No
Financial Assurance Required:	Not reported
Handler Date of Last Change:	2002-06-27 03:21:41.0
Recognized Trader-Importer:	No
Recognized Trader-Exporter:	No
Importer of Spent Lead Acid Batteries:	No
Exporter of Spent Lead Acid Batteries:	No
Recycler Activity Without Storage:	Not reported
Manifest Broker:	Not reported
Sub-Part P Indicator:	No

Handler - Owner Operator:

Owner/Operator Indicator:	Owner
Owner/Operator Name:	NOT REQUIRED
Legal Status:	Private
Date Became Current:	Not reported
Date Ended Current:	Not reported
Owner/Operator Address:	NOT REQUIRED
Owner/Operator City,State,Zip:	NOT REQUIRED, ME 99999
Owner/Operator Telephone:	415-555-1212
Owner/Operator Telephone Ext:	Not reported
Owner/Operator Fax:	Not reported
Owner/Operator Email:	Not reported

Owner/Operator Indicator:	Operator
Owner/Operator Name:	NOT REQUIRED
Legal Status:	Private
Date Became Current:	Not reported
Date Ended Current:	Not reported
Owner/Operator Address:	NOT REQUIRED
Owner/Operator City,State,Zip:	NOT REQUIRED, ME 99999
Owner/Operator Telephone:	415-555-1212
Owner/Operator Telephone Ext:	Not reported
Owner/Operator Fax:	Not reported
Owner/Operator Email:	Not reported

Historic Generators:

Receive Date:	1996-09-01 00:00:00.0
Handler Name:	PACIFIC BELL
Federal Waste Generator Description:	Small Quantity Generator
State District Owner:	CA
Large Quantity Handler of Universal Waste:	No
Recognized Trader Importer:	No
Recognized Trader Exporter:	No
Spent Lead Acid Battery Importer:	No
Spent Lead Acid Battery Exporter:	No
Current Record:	Yes
Non Storage Recycler Activity:	Not reported
Electronic Manifest Broker:	Not reported

Map ID
Direction
Distance
Elevation

MAP FINDINGS

Site

Database(s)

EDR ID Number
EPA ID Number

PACIFIC BELL (Continued)

1000250004

Receive Date: 1982-03-03 00:00:00.0
Handler Name: PACIFIC BELL
Federal Waste Generator Description: Large Quantity Generator
State District Owner: CA
Large Quantity Handler of Universal Waste: No
Recognized Trader Importer: No
Recognized Trader Exporter: No
Spent Lead Acid Battery Importer: No
Spent Lead Acid Battery Exporter: No
Current Record: No
Non Storage Recycler Activity: Not reported
Electronic Manifest Broker: Not reported

List of NAICS Codes and Descriptions:

NAICS Code: 5133
NAICS Description: TELECOMMUNICATIONS

Facility Has Received Notices of Violations:

Violations: No Violations Found

Evaluation Action Summary:

Evaluations: No Evaluations Found

FINDS:

Registry ID: 110002669229

Click Here:

Environmental Interest/Information System:

RCRAInfo is a national information system that supports the Resource Conservation and Recovery Act (RCRA) program through the tracking of events and activities related to facilities that generate, transport, and treat, store, or dispose of hazardous waste. RCRAInfo allows RCRA program staff to track the notification, permit, compliance, and corrective action activities required under RCRA.

[Click this hyperlink](#) while viewing on your computer to access additional FINDS: detail in the EDR Site Report.

ECHO:

Envid: 1000250004
Registry ID: 110002669229
DFR URL: <http://echo.epa.gov/detailed-facility-report?fid=110002669229>
Name: PACIFIC BELL
Address: 1771 KATELLA
City,State,Zip: ANAHEIM, CA 92804

Map ID
Direction
Distance
Elevation

MAP FINDINGS

Site

Database(s)

EDR ID Number
EPA ID Number

A5
South
< 1/8
0.016 mi.
85 ft.
JAGUAR CLEANERS
10850 KATELLA
GARDEN GROVE, CA 92640
Site 5 of 11 in cluster A

CPS-SLIC
CERS
S108542999
N/A

Relative:
Lower

SLIC REG 8:

Actual:
110 ft.

Name: JAGUAR CLEANERS
Address: 10850 KATELLA
City: GARDEN GROVE
Type: Soil and Groundwater
Facility Status: Closed
Staff: EGK
Substance: PCE, TCE
Lead Agency: Regional Board
Location Code: Not reported
Thomas Bros Code: Not reported

CPS-SLIC:

Name: JAGUAR CLEANERS
Address: 10850 KATELLA
City,State,Zip: GARDEN GROVE, CA 92640
Region: STATE
Facility Status: Completed - Case Closed
Status Date: 11/10/2004
Global Id: SL0605936191
Lead Agency: SANTA ANA RWQCB (REGION 8)
Lead Agency Case Number: Not reported
Latitude: 33.80309
Longitude: -117.944026
Case Type: Cleanup Program Site
Case Worker: Not reported
Local Agency: Not reported
RB Case Number: Not reported
File Location: Not reported
Potential Media Affected: Soil
Potential Contaminants of Concern: Other Chlorinated Hydrocarbons, Trichloroethylene (TCE)
Site History: Not reported

[Click here to access the California GeoTracker records for this facility:](#)

CERS:

Name: JAGUAR CLEANERS
Address: 10850 KATELLA
City,State,Zip: GARDEN GROVE, CA 92640
Site ID: 199290
CERS ID: SL0605936191
CERS Description: Cleanup Program Site

Map ID
Direction
Distance
Elevation

MAP FINDINGS

Site

Database(s)

EDR ID Number
EPA ID Number

A6
SW
< 1/8
0.016 mi.
87 ft.
ANAHEIM WEST CAR WASH
10802 KATELLA
GARDEN GROVE, CA 92640
Site 6 of 11 in cluster A

CA FID UST
CERS
S101619857
N/A

Relative:
Lower

CA FID UST:

Actual:
109 ft.

Facility ID: 30001392
Regulated By: UTNKA
Regulated ID: Not reported
Cortese Code: Not reported
SIC Code: Not reported
Facility Phone: 7145307312
Mail To: Not reported
Mailing Address: 120 NEWPORT CENTER DR
Mailing Address 2: Not reported
Mailing City,St,Zip: GARDEN GROVE 92640
Contact: Not reported
Contact Phone: Not reported
DUNS Number: Not reported
NPDES Number: Not reported
EPA ID: Not reported
Comments: Not reported
Status: Active

CERS:

Name: ANAHEIM WEST CAR WASH
Address: 10802 KATELLA
City,State,Zip: GARDEN GROVE, CA 92640
Site ID: 223965
CERS ID: T0605901657
CERS Description: Leaking Underground Storage Tank Cleanup Site

Affiliation:

Affiliation Type Desc: Local Agency Caseworker
Entity Name: KEVIN LAMBERT - ORANGE COUNTY LOP
Entity Title: Not reported
Affiliation Address: 1241 E DYER ROAD SUITE 120
Affiliation City: SANTA ANA
Affiliation State: CA
Affiliation Country: Not reported
Affiliation Zip: Not reported
Affiliation Phone: 7144336261

Affiliation Type Desc: Regional Board Caseworker
Entity Name: ROSE SCOTT - SANTA ANA RWQCB (REGION 8)
Entity Title: Not reported
Affiliation Address: 3737 MAIN STREET, SUITE 500
Affiliation City: RIVERSIDE
Affiliation State: CA
Affiliation Country: Not reported
Affiliation Zip: Not reported
Affiliation Phone: 9513206375

Map ID
Direction
Distance
Elevation

MAP FINDINGS

Site

Database(s)

EDR ID Number
EPA ID Number

A7
SSW
< 1/8
0.018 mi.
95 ft.
ANAHEIM WEST CAR WASH
10802 KATELLA
GARDEN GROVE, CA 92840
Site 7 of 11 in cluster A

LUST
UST
SWEEPS UST
Cortese
U003782900
N/A

Relative:
Lower

LUST REG 8:

Actual:
110 ft.

Name:	ANAHEIM WEST CAR WASH
Address:	10802 KATELLA
City:	GARDEN GROVE
Region:	8
County:	Orange
Regional Board:	Santa Ana Region
Facility Status:	Case Closed
Case Number:	083002272T
Local Case Num:	93UT035
Case Type:	Soil only
Substance:	Gasoline
Qty Leaked:	0
Abate Method:	Not reported
Cross Street:	Not reported
Enf Type:	Not reported
Funding:	Not reported
How Discovered:	Tank Closure
How Stopped:	Close Tank
Leak Cause:	Unknown
Leak Source:	Unknown
Global ID:	T0605901657
How Stopped Date:	9/9/9999
Enter Date:	Not reported
Date Confirmation of Leak Began:	Not reported
Date Preliminary Assessment Began:	Not reported
Discover Date:	5/5/1993
Enforcement Date:	Not reported
Close Date:	7/14/1994
Date Prelim Assessment Workplan Submitted:	Not reported
Date Pollution Characterization Began:	Not reported
Date Remediation Plan Submitted:	Not reported
Date Remedial Action Underway:	Not reported
Date Post Remedial Action Monitoring:	Not reported
Enter Date:	Not reported
GW Qualifies:	Not reported
Soil Qualifies:	Not reported
Operator:	Not reported
Facility Contact:	Not reported
Interim:	Not reported
Oversite Program:	LUST
Latitude:	33.7856602
Longitude:	-117.9322561
MTBE Date:	Not reported
Max MTBE GW:	Not reported
MTBE Concentration:	0
Max MTBE Soil:	Not reported
MTBE Fuel:	1
MTBE Tested:	Site NOT Tested for MTBE.Includes Unknown and Not Analyzed.
MTBE Class:	*
Staff:	RS
Staff Initials:	SS
Lead Agency:	Local Agency

Map ID
Direction
Distance
Elevation

MAP FINDINGS

Site

Database(s)

EDR ID Number
EPA ID Number

ANAHEIM WEST CAR WASH (Continued)

U003782900

Local Agency: 30000L
Hydr Basin #: Not reported
Beneficial: MUN
Priority: Not reported
Cleanup Fund Id: Not reported
Work Suspended: Not reported
Summary: Not reported

UST:

Name: ANAHEIM WEST CAR WASH
Address: 10802 KATELLA
City,State,Zip: GARDEN GROVE, CA 92840
Facility ID: 4512
Permitting Agency: ORANGE COUNTY
Latitude: 33.803936
Longitude: -117.943298

SWEEPS UST:

Name: ANAHEIM WEST CAR WASH
Address: 10802 KATELLA
City: GARDEN GROVE
Status: Active
Comp Number: 4512
Number: 9
Board Of Equalization: 44-016207
Referral Date: 09-30-92
Action Date: 09-15-92
Created Date: 02-29-88
Owner Tank Id: Not reported
SWRCB Tank Id: 30-000-004512-000001
Tank Status: A
Capacity: 10000
Active Date: Not reported
Tank Use: M.V. FUEL
STG: P
Content: DIESEL
Number Of Tanks: 4

Name: ANAHEIM WEST CAR WASH
Address: 10802 KATELLA
City: GARDEN GROVE
Status: Active
Comp Number: 4512
Number: 9
Board Of Equalization: 44-016207
Referral Date: 09-30-92
Action Date: 09-15-92
Created Date: 02-29-88
Owner Tank Id: Not reported
SWRCB Tank Id: 30-000-004512-000002
Tank Status: A
Capacity: 10000
Active Date: Not reported
Tank Use: M.V. FUEL
STG: P
Content: REG UNLEADED

Map ID
Direction
Distance
Elevation

MAP FINDINGS

Site

Database(s)

EDR ID Number
EPA ID Number

ANAHEIM WEST CAR WASH (Continued)

U003782900

Number Of Tanks: Not reported

Name: ANAHEIM WEST CAR WASH
Address: 10802 KATELLA
City: GARDEN GROVE
Status: Active
Comp Number: 4512
Number: 9
Board Of Equalization: 44-016207
Referral Date: 09-30-92
Action Date: 09-15-92
Created Date: 02-29-88
Owner Tank Id: Not reported
SWRCB Tank Id: 30-000-004512-000003
Tank Status: A
Capacity: 10000
Active Date: Not reported
Tank Use: M.V. FUEL
STG: P
Content: LEADED
Number Of Tanks: Not reported

Name: ANAHEIM WEST CAR WASH
Address: 10802 KATELLA
City: GARDEN GROVE
Status: Active
Comp Number: 4512
Number: 9
Board Of Equalization: 44-016207
Referral Date: 09-30-92
Action Date: 09-15-92
Created Date: 02-29-88
Owner Tank Id: Not reported
SWRCB Tank Id: 30-000-004512-000004
Tank Status: A
Capacity: 10000
Active Date: Not reported
Tank Use: M.V. FUEL
STG: P
Content: DIESEL
Number Of Tanks: Not reported

CORTESE:

Name: ANAHEIM WEST CAR WASH
Address: 10802 KATELLA
City,State,Zip: GARDEN GROVE, CA 92640
Region: CORTESE
Envirostor Id: Not reported
Global ID: T0605901657
Site/Facility Type: LUST CLEANUP SITE
Cleanup Status: COMPLETED - CASE CLOSED
Status Date: Not reported
Site Code: Not reported
Latitude: Not reported
Longitude: Not reported
Owner: Not reported
Enf Type: Not reported

Map ID
Direction
Distance
Elevation

MAP FINDINGS

Site

Database(s)

EDR ID Number
EPA ID Number

ANAHEIM WEST CAR WASH (Continued)

U003782900

Swat R: Not reported
Flag: active
Order No: Not reported
Waste Discharge System No: Not reported
Effective Date: Not reported
Region 2: Not reported
WID Id: Not reported
Solid Waste Id No: Not reported
Waste Management Uit Name: Not reported
File Name: Active Open

**A8
SSE
< 1/8
0.019 mi.
98 ft.**

**DOLLAR TREE #04725
10840 KATELLA AVE
GARDEN GROVE, CA 92840**

**CERS HAZ WASTE
HAZNET
CERS
HWTS**

**S123079012
N/A**

Site 8 of 11 in cluster A

**Relative:
Lower
Actual:
110 ft.**

CERS HAZ WASTE:
Name: DOLLAR TREE #04725
Address: 10840 KATELLA AVE
City,State,Zip: GARDEN GROVE, CA 92840
Site ID: 424459
CERS ID: 10740340
CERS Description: Hazardous Waste Generator

HAZNET:

Name: DOLLAR TREE #04725
Address: 10840 KATELLA AVE
Address 2: Not reported
City,State,Zip: GARDEN GROVE, CA 233201604
Contact: ANGELA JONES
Telephone: 7573215761
Mailing Name: Not reported
Mailing Address: 500 VOLVO PKWY

Year: 2019
Gepaid: CAL000429134
TSD EPA ID: NVD980895338
CA Waste Code: 122 - Alkaline solution without metals pH >= 12.5
Disposal Method: H121 - Neutralization Only
Tons: 0.00250

Year: 2019
Gepaid: CAL000429134
TSD EPA ID: NVD980895338
CA Waste Code: 331 - Off-specification, aged or surplus organics
Disposal Method: H141 - Storage, Bulking, And/Or Transfer Off Site--No Treatment/Reovery (H010-H129) Or (H131-H135)
Tons: 0.00350

Year: 2019
Gepaid: CAL000429134
TSD EPA ID: NVD980895338
CA Waste Code: 214 - Unspecified solvent mixture
Disposal Method: H141 - Storage, Bulking, And/Or Transfer Off Site--No Treatment/Reovery (H010-H129) Or (H131-H135)
Tons: 0.01650

Map ID
Direction
Distance
Elevation

MAP FINDINGS

Site

Database(s)

EDR ID Number
EPA ID Number

DOLLAR TREE #04725 (Continued)

S123079012

Year:	2019
Gepaid:	CAL000429134
TSD EPA ID:	AZR000515924
CA Waste Code:	331 - Off-specification, aged or surplus organics
Disposal Method:	H141 - Storage, Bulking, And/Or Transfer Off Site--No Treatment/Reovery (H010-H129) Or (H131-H135)
Tons:	0.04000
Year:	2018
Gepaid:	CAL000429134
TSD EPA ID:	AZR000515924
CA Waste Code:	331 - Off-specification, aged or surplus organics
Disposal Method:	H141 - Storage, Bulking, And/Or Transfer Off Site--No Treatment/Reovery (H010-H129) Or (H131-H135)
Tons:	0.06850
Year:	2018
Gepaid:	CAL000429134
TSD EPA ID:	CAD008364432
CA Waste Code:	122 - Alkaline solution without metals pH >= 12.5
Disposal Method:	H141 - Storage, Bulking, And/Or Transfer Off Site--No Treatment/Reovery (H010-H129) Or (H131-H135)
Tons:	0.00350
Year:	2018
Gepaid:	CAL000429134
TSD EPA ID:	NVD980895338
CA Waste Code:	352 - Other organic solids
Disposal Method:	H141 - Storage, Bulking, And/Or Transfer Off Site--No Treatment/Reovery (H010-H129) Or (H131-H135)
Tons:	0.00150
Year:	2018
Gepaid:	CAL000429134
TSD EPA ID:	CAD008364432
CA Waste Code:	791 - Liquids with pH <= 2
Disposal Method:	H141 - Storage, Bulking, And/Or Transfer Off Site--No Treatment/Reovery (H010-H129) Or (H131-H135)
Tons:	0.00400
Year:	2018
Gepaid:	CAL000429134
TSD EPA ID:	NVD980895338
CA Waste Code:	214 - Unspecified solvent mixture
Disposal Method:	H141 - Storage, Bulking, And/Or Transfer Off Site--No Treatment/Reovery (H010-H129) Or (H131-H135)
Tons:	0.02700
Year:	2018
Gepaid:	CAL000429134
TSD EPA ID:	NVD980895338
CA Waste Code:	331 - Off-specification, aged or surplus organics
Disposal Method:	H141 - Storage, Bulking, And/Or Transfer Off Site--No Treatment/Reovery (H010-H129) Or (H131-H135)
Tons:	0.00550

Map ID
Direction
Distance
Elevation

MAP FINDINGS

Site

Database(s)

EDR ID Number
EPA ID Number

DOLLAR TREE #04725 (Continued)

S123079012

[Click this hyperlink](#) while viewing on your computer to access
3 additional CA HAZNET: record(s) in the EDR Site Report.

Additional Info:

Year:	2017
Gen EPA ID:	CAL000429134
Shipment Date:	20171206
Creation Date:	Not reported
Receipt Date:	Not reported
Manifest ID:	010837248FLE
Trans EPA ID:	MNS000110924
Trans Name:	STERICYCLE SPECIALTY WASTE SOLUTIONS INC
Trans 2 EPA ID:	CAR000217554
Trans 2 Name:	CRUZ CONTAINERS LOGISTICS INC
TSDF EPA ID:	CAD008364432
Trans Name:	RHO CHEM LLC
TSDF Alt EPA ID:	Not reported
TSDF Alt Name:	Not reported
Waste Code Description:	331 - Off-specification, aged, or surplus organics
RCRA Code:	Not reported
Meth Code:	H141 - Storage, Bulking, And/Or Transfer Off Site--No Treatment/Reovery (H010-H129) Or (H131-H135)
Quantity Tons:	0.078
Waste Quantity:	156
Quantity Unit:	P
Additional Code 1:	Not reported
Additional Code 2:	Not reported
Additional Code 3:	Not reported
Additional Code 4:	Not reported
Additional Code 5:	Not reported
Shipment Date:	20171206
Creation Date:	7/19/2018 18:30:11
Receipt Date:	20171214
Manifest ID:	010837248FLE
Trans EPA ID:	MNS000110924
Trans Name:	STERICYCLE SPECIALTY WASTE SOLUTIONS INC
Trans 2 EPA ID:	CAR000217554
Trans 2 Name:	CRUZ CONTAINERS LOGISTICS INC
TSDF EPA ID:	CAD008364432
Trans Name:	RHO CHEM LLC
TSDF Alt EPA ID:	Not reported
TSDF Alt Name:	Not reported
Waste Code Description:	331 - Off-specification, aged, or surplus organics
RCRA Code:	D001
Meth Code:	H141 - Storage, Bulking, And/Or Transfer Off Site--No Treatment/Reovery (H010-H129) Or (H131-H135)
Quantity Tons:	0.004
Waste Quantity:	8
Quantity Unit:	P
Additional Code 1:	Not reported
Additional Code 2:	Not reported
Additional Code 3:	Not reported
Additional Code 4:	Not reported
Additional Code 5:	Not reported

Map ID
Direction
Distance
Elevation

MAP FINDINGS

Site

Database(s)

EDR ID Number
EPA ID Number

DOLLAR TREE #04725 (Continued)

S123079012

Shipment Date: 20171206
Creation Date: 7/19/2018 18:30:11
Receipt Date: 20171214
Manifest ID: 010837248FLE
Trans EPA ID: MNS000110924
Trans Name: STERICYCLE SPECIALTY WASTE SOLUTIONS INC
Trans 2 EPA ID: CAR000217554
Trans 2 Name: CRUZ CONTAINERS LOGISTICS INC
TSDf EPA ID: CAD008364432
Trans Name: RHO CHEM LLC
TSDf Alt EPA ID: Not reported
TSDf Alt Name: Not reported
Waste Code Description: 331 - Off-specification, aged, or surplus organics
RCRA Code: Not reported
Meth Code: H141 - Storage, Bulking, And/Or Transfer Off Site--No Treatment/Reovery (H010-H129) Or (H131-H135)

Quantity Tons: 0.0135
Waste Quantity: 27
Quantity Unit: P
Additional Code 1: Not reported
Additional Code 2: Not reported
Additional Code 3: Not reported
Additional Code 4: Not reported
Additional Code 5: Not reported

Shipment Date: 20171206
Creation Date: 7/19/2018 18:30:11
Receipt Date: 20171214
Manifest ID: 010837248FLE
Trans EPA ID: MNS000110924
Trans Name: STERICYCLE SPECIALTY WASTE SOLUTIONS INC
Trans 2 EPA ID: CAR000217554
Trans 2 Name: CRUZ CONTAINERS LOGISTICS INC
TSDf EPA ID: CAD008364432
Trans Name: RHO CHEM LLC
TSDf Alt EPA ID: Not reported
TSDf Alt Name: Not reported
Waste Code Description: 214 - Unspecified solvent mixture
RCRA Code: D035
Meth Code: H141 - Storage, Bulking, And/Or Transfer Off Site--No Treatment/Reovery (H010-H129) Or (H131-H135)

Quantity Tons: 0.0055
Waste Quantity: 11
Quantity Unit: P
Additional Code 1: D001
Additional Code 2: Not reported
Additional Code 3: Not reported
Additional Code 4: Not reported
Additional Code 5: Not reported

Shipment Date: 20171206
Creation Date: 7/19/2018 18:30:11
Receipt Date: 20171214
Manifest ID: 010837248FLE
Trans EPA ID: MNS000110924
Trans Name: STERICYCLE SPECIALTY WASTE SOLUTIONS INC
Trans 2 EPA ID: CAR000217554

Map ID
Direction
Distance
Elevation

MAP FINDINGS

Site

Database(s)

EDR ID Number
EPA ID Number

DOLLAR TREE #04725 (Continued)

S123079012

Trans 2 Name:	CRUZ CONTAINERS LOGISTICS INC
TSDF EPA ID:	CAD008364432
Trans Name:	RHO CHEM LLC
TSDF Alt EPA ID:	Not reported
TSDF Alt Name:	Not reported
Waste Code Description:	122 - Alkaline solution without metals (pH > 12.5
RCRA Code:	D002
Meth Code:	H141 - Storage, Bulking, And/Or Transfer Off Site--No Treatment/Reovery (H010-H129) Or (H131-H135)
Quantity Tons:	0.009
Waste Quantity:	18
Quantity Unit:	P
Additional Code 1:	Not reported
Additional Code 2:	Not reported
Additional Code 3:	Not reported
Additional Code 4:	Not reported
Additional Code 5:	Not reported

CERS:

Name:	DOLLAR TREE #04725
Address:	10840 KATELLA AVE
City,State,Zip:	GARDEN GROVE, CA 92840
Site ID:	424459
CERS ID:	10740340
CERS Description:	Chemical Storage Facilities

Evaluation:

Eval General Type:	Compliance Evaluation Inspection
Eval Date:	09-29-2020
Violations Found:	No
Eval Type:	Routine done by local agency
Eval Notes:	Mark Sutphin at site for routine hazardous materials inspection . Permission to enter, inspect, and take photographs granted by Nichol Oney the manager Facility has reported hazardous materials on CERS 10740340 and reports 4365 cubic feet of helium. No other chemicals appear to be above reportable quantities Facility has implemented a Hazardous Materials Business Emergency Plan and provides employee training.
Eval Division:	Orange County Environmental Health
Eval Program:	HMRRP
Eval Source:	CERS

Eval General Type:	Other/Unknown
Eval Date:	01-17-2018
Violations Found:	No
Eval Type:	Other, not routine, done by local agency
Eval Notes:	CERS submittal approved
Eval Division:	Orange County Environmental Health
Eval Program:	HMRRP
Eval Source:	CERS

Eval General Type:	Other/Unknown
Eval Date:	03-19-2018
Violations Found:	No
Eval Type:	Other, not routine, done by local agency
Eval Notes:	CERS submittal reviewed and accepted by M Sutphin. Helium listed at site . Disclosure and plot plan appear correct. Facility reports to

Map ID
Direction
Distance
Elevation

MAP FINDINGS

Site

Database(s)

EDR ID Number
EPA ID Number

DOLLAR TREE #04725 (Continued)

S123079012

generate small volumes of hazardous waste
Eval Division: Orange County Environmental Health
Eval Program: HMRRP
Eval Source: CERS

Eval General Type: Other/Unknown
Eval Date: 03-29-2018
Violations Found: No
Eval Type: Other, not routine, done by local agency
Eval Notes: CERS submittal reviewed and not accepted by M Sutphin. list yes for corrosive to metal on the hazard checklist for spent batteries Please change the local CUPA phone number on the Emergency plan to 714-433-6000

Eval Division: Orange County Environmental Health
Eval Program: HMRRP
Eval Source: CERS

Eval General Type: Other/Unknown
Eval Date: 03-29-2018
Violations Found: No
Eval Type: Other, not routine, done by local agency
Eval Notes: Please change the local CUPA phone number on the Emergency plan to 714-433-6000

Eval Division: Orange County Environmental Health
Eval Program: HMRRP
Eval Source: CERS

Eval General Type: Compliance Evaluation Inspection
Eval Date: 09-29-2020
Violations Found: No
Eval Type: Routine done by local agency
Eval Notes: Mark Sutphin at site for routine hazardous waste inspection . Permission to enter, inspect, and take photographs granted by Nichol Oney the manager Facility has hazardous waste properly stored and labeled in the back store room In totes Facility has a waste identification plan at site that lists the hazardous waste categories The hazardous waste is hauled by Stericycle Manifets reviewed at site Training records and emergency plan at site Facility EPA ID# CAL000429134 Facility has notified on CERS 10740340 and reports 4365 cubic feet of helium. No other chemicals appear to be above reportable quantities

Eval Division: Orange County Environmental Health
Eval Program: HW
Eval Source: CERS

Eval General Type: Compliance Evaluation Inspection
Eval Date: 11-29-2017
Violations Found: No
Eval Type: Routine done by local agency
Eval Notes: Dollar Tree #4725 10840 katella Garden Grove 92840 11-1-17 Mark Sutphin at site for routine hazardous waste inspection . Permission to enter, inspect, and take photographs granted by Nichol Oney the manager Facility has hazardous waste properly stored and labeled in the back store room In 10 totes Facility has a waste identification plan at site that lists the hazardous waste categories The hazardous waste will be hauled by Stericycle Training records and emergency plan at site Facility EPA ID# CAL000429134 Facility has notified on CERS

Map ID
Direction
Distance
Elevation

MAP FINDINGS

Site

Database(s)

EDR ID Number
EPA ID Number

DOLLAR TREE #04725 (Continued)

S123079012

10740340 and reports 4365 cubic feet of helium. No other chemicals appear to be above reportable quantities
Eval Division: Orange County Environmental Health
Eval Program: HMRRP
Eval Source: CERS

Coordinates:
Site ID: 424459
Facility Name: Dollar Tree #04725
Env Int Type Code: HMBP
Program ID: 10740340
Coord Name: Not reported
Ref Point Type Desc: Center of a facility or station.
Latitude: 33.803050
Longitude: -117.943790

Affiliation:
Affiliation Type Desc: Legal Owner
Entity Name: Dollar Tree Stores, Inc.
Entity Title: Not reported
Affiliation Address: 500 Volvo Parkway
Affiliation City: Chesapeake
Affiliation State: VA
Affiliation Country: United States
Affiliation Zip: 23320
Affiliation Phone: (757) 321-5000

Affiliation Type Desc: Operator
Entity Name: Dollar Tree Store, Inc.
Entity Title: Not reported
Affiliation Address: Not reported
Affiliation City: Not reported
Affiliation State: Not reported
Affiliation Country: Not reported
Affiliation Zip: Not reported
Affiliation Phone: (757) 321-5000

Affiliation Type Desc: CUPA District
Entity Name: Orange County Env Health
Entity Title: Not reported
Affiliation Address: 1241 East Dyer Road Suite 120
Affiliation City: Santa Ana
Affiliation State: CA
Affiliation Country: Not reported
Affiliation Zip: 92705-5611
Affiliation Phone: (714) 433-6406

Affiliation Type Desc: Document Preparer
Entity Name: JOSE FIGUEROA
Entity Title: Not reported
Affiliation Address: Not reported
Affiliation City: Not reported
Affiliation State: Not reported
Affiliation Country: Not reported
Affiliation Zip: Not reported
Affiliation Phone: Not reported

Map ID
Direction
Distance
Elevation

MAP FINDINGS

Site

Database(s)

EDR ID Number
EPA ID Number

DOLLAR TREE #04725 (Continued)

S123079012

Affiliation Type Desc: Environmental Contact
Entity Name: Stephanie Caiati
Entity Title: Not reported
Affiliation Address: 500 Volvo Parkway
Affiliation City: Chesapeake
Affiliation State: VA
Affiliation Country: Not reported
Affiliation Zip: 23320
Affiliation Phone: Not reported

Affiliation Type Desc: Facility Mailing Address
Entity Name: Mailing Address
Entity Title: Not reported
Affiliation Address: 500 Volvo Parkway
Affiliation City: Chesapeake
Affiliation State: VA
Affiliation Country: Not reported
Affiliation Zip: 23320
Affiliation Phone: Not reported

Affiliation Type Desc: Identification Signer
Entity Name: Jose Figueroa
Entity Title: EH&S Specialist
Affiliation Address: Not reported
Affiliation City: Not reported
Affiliation State: Not reported
Affiliation Country: Not reported
Affiliation Zip: Not reported
Affiliation Phone: Not reported

Affiliation Type Desc: Parent Corporation
Entity Name: Dollar Tree Stores, Inc.
Entity Title: Not reported
Affiliation Address: Not reported
Affiliation City: Not reported
Affiliation State: Not reported
Affiliation Country: Not reported
Affiliation Zip: Not reported
Affiliation Phone: Not reported

HWTS:

Name: DOLLAR TREE #04725
Address: 10840 KATELLA AVE
Address 2: Not reported
City,State,Zip: GARDEN GROVE, CA 92840
EPA ID: CAL000429134
Inactive Date: Not reported
Create Date: 07/13/2017
Last Act Date: 09/07/2020
Mailing Name: Not reported
Mailing Address: 500 VOLVO PKWY
Mailing Address 2: Not reported
Mailing City,State,Zip: CHESAPEAKE, VA 233201604
Owner Name: DOLLAR TREE STORES, INC.
Owner Address: 500 VOLVO PKWY
Owner Address 2: Not reported

Map ID
Direction
Distance
Elevation

MAP FINDINGS

Site

Database(s)

EDR ID Number
EPA ID Number

DOLLAR TREE #04725 (Continued)

S123079012

Owner City,State,Zip: CHESAPEAKE, VA 233201604
Contact Name: JESSICA DUBUQUE
Contact Address: 500 VOLVO PKWY
Contact Address 2: Not reported
City,State,Zip: CHESAPEAKE, VA 233201604
NAICS:
EPA ID: CAL000429134
Create Date: 2017-07-13 11:27:58.993
NAICS Code: 45299
NAICS Description: All Other General Merchandise Stores
Issued EPA ID Date: 2017-07-13 11:27:58.91300
Inactive Date: Not reported
Facility Name: DOLLAR TREE #04725
Facility Address: 10840 KATELLA AVE
Facility Address 2: Not reported
Facility City: GARDEN GROVE
Facility County: Not reported
Facility State: CA
Facility Zip: 92840

A9
South
< 1/8
0.019 mi.
101 ft.

WALGREENS #9388
10840 KATELLA AVE
ANAHEIM, CA 92804

RCRA-VSQG 1016954197
CAL000322877

Site 9 of 11 in cluster A

Relative:
Lower
Actual:
110 ft.

RCRA-VSQG:
Date Form Received by Agency: 2016-04-06 00:00:00.0
Handler Name: WALGREENS #9388
Handler Address: 10840 KATELLA AVE
Handler City,State,Zip: ANAHEIM, CA 92804
EPA ID: CAL000322877
Contact Name: KARINA ROMERO
Contact Address: GREYHAWK CT
Contact City,State,Zip: CARLSBAD, CA 92010
Contact Telephone: 760-602-8700
Contact Fax: 760-918-4025
Contact Email: REGULATORY@3ECOMPANY.COM
Contact Title: BUSINESS SOLUTIONS SPECIALIST
EPA Region: 09
Land Type: Private
Federal Waste Generator Description: Conditionally Exempt Small Quantity Generator
Non-Notifier: Not reported
Biennial Report Cycle: 2015
Accessibility: Not reported
Active Site Indicator: Handler Activities
State District Owner: Not reported
State District: Not reported
Mailing Address: GREYHAWK CT
Mailing City,State,Zip: CARLSBAD, CA 92010
Owner Name: WALGREEN CO.
Owner Type: Private
Operator Name: WALGREEN CO.
Operator Type: Private
Short-Term Generator Activity: No
Importer Activity: No

Map ID
Direction
Distance
Elevation

MAP FINDINGS

Site

Database(s)

EDR ID Number
EPA ID Number

WALGREENS #9388 (Continued)

1016954197

Mixed Waste Generator:	No
Transporter Activity:	No
Transfer Facility Activity:	No
Recycler Activity with Storage:	No
Small Quantity On-Site Burner Exemption:	No
Smelting Melting and Refining Furnace Exemption:	No
Underground Injection Control:	No
Off-Site Waste Receipt:	No
Universal Waste Indicator:	No
Universal Waste Destination Facility:	No
Federal Universal Waste:	No
Active Site Fed-Reg Treatment Storage and Disposal Facility:	Not reported
Active Site Converter Treatment storage and Disposal Facility:	Not reported
Active Site State-Reg Treatment Storage and Disposal Facility:	Not reported
Active Site State-Reg Handler:	---
Federal Facility Indicator:	Not reported
Hazardous Secondary Material Indicator:	NN
Sub-Part K Indicator:	Not reported
Commercial TSD Indicator:	No
Treatment Storage and Disposal Type:	Not reported
2018 GPRA Permit Baseline:	Not on the Baseline
2018 GPRA Renewals Baseline:	Not on the Baseline
Permit Renewals Workload Universe:	Not reported
Permit Workload Universe:	Not reported
Permit Progress Universe:	Not reported
Post-Closure Workload Universe:	Not reported
Closure Workload Universe:	Not reported
202 GPRA Corrective Action Baseline:	No
Corrective Action Workload Universe:	No
Subject to Corrective Action Universe:	No
Non-TSDFs Where RCRA CA has Been Imposed Universe:	No
TSDFs Potentially Subject to CA Under 3004 (u)/(v) Universe:	No
TSDFs Only Subject to CA under Discretionary Auth Universe:	No
Corrective Action Priority Ranking:	No NCAPS ranking
Environmental Control Indicator:	No
Institutional Control Indicator:	No
Human Exposure Controls Indicator:	N/A
Groundwater Controls Indicator:	N/A
Operating TSD Universe:	Not reported
Full Enforcement Universe:	Not reported
Significant Non-Complier Universe:	No
Unaddressed Significant Non-Complier Universe:	No
Addressed Significant Non-Complier Universe:	No
Significant Non-Complier With a Compliance Schedule Universe:	No
Financial Assurance Required:	Not reported
Handler Date of Last Change:	2016-11-04 19:42:33.0
Recognized Trader-Importer:	No
Recognized Trader-Exporter:	No
Importer of Spent Lead Acid Batteries:	No
Exporter of Spent Lead Acid Batteries:	No
Recycler Activity Without Storage:	Not reported
Manifest Broker:	Not reported
Sub-Part P Indicator:	No

Biennial: List of Years

Year:

2015

Map ID
Direction
Distance
Elevation

MAP FINDINGS

Site

Database(s)

EDR ID Number
EPA ID Number

WALGREENS #9388 (Continued)

1016954197

[Click Here for Biennial Reporting System Data:](#)

Year: 2013

[Click Here for Biennial Reporting System Data:](#)

Hazardous Waste Summary:

Waste Code: D001

Waste Description: IGNITABLE WASTE

Waste Code: D002

Waste Description: CORROSIVE WASTE

Waste Code: D007

Waste Description: CHROMIUM

Waste Code: D009

Waste Description: MERCURY

Waste Code: D010

Waste Description: SELENIUM

Waste Code: D024

Waste Description: M-CRESOL

Waste Code: P001

Waste Description: 2H-1-BENZOPYRAN-2-ONE, 4-HYDROXY-3-(3-OXO-1-PHENYLBUTYL)-, & SALTS, WHEN PRESENT AT CONCENTRATIONS GREATER THAN 0.3% (OR) WARFARIN, & SALTS, WHEN PRESENT AT CONCENTRATIONS GREATER THAN 0.3%

Waste Code: P075

Waste Description: NICOTINE, & SALTS (OR) PYRIDINE, 3-(1-METHYL-2-PYRROLIDINYL)-,(S)-, & SALTS

Waste Code: U034

Waste Description: ACETALDEHYDE, TRICHLORO- (OR) CHLORAL

Waste Code: U165

Waste Description: NAPHTHALENE

Handler - Owner Operator:

Owner/Operator Indicator:

Operator

Owner/Operator Name:

WALGREEN CO

Legal Status:

Private

Date Became Current:

2006-05-03 00:00:00.

Date Ended Current:

Not reported

Owner/Operator Address:

Not reported

Owner/Operator City,State,Zip:

Not reported

Owner/Operator Telephone:

Not reported

Owner/Operator Telephone Ext:

Not reported

Owner/Operator Fax:

Not reported

Owner/Operator Email:

Not reported

Owner/Operator Indicator:

Owner

Owner/Operator Name:

WALGREEN CO.

Legal Status:

Private

Map ID
Direction
Distance
Elevation

MAP FINDINGS

Site

Database(s)

EDR ID Number
EPA ID Number

WALGREENS #9388 (Continued)

1016954197

Date Became Current: 2006-05-03 00:00:00.
Date Ended Current: Not reported
Owner/Operator Address: 200 WILMOT RD.
Owner/Operator City,State,Zip: DEERFIELD, IL 60015
Owner/Operator Telephone: Not reported
Owner/Operator Telephone Ext: Not reported
Owner/Operator Fax: Not reported
Owner/Operator Email: Not reported

Owner/Operator Indicator: Owner
Owner/Operator Name: WALGREEN CO
Legal Status: Private
Date Became Current: 2006-05-03 00:00:00.
Date Ended Current: Not reported
Owner/Operator Address: 200 WILMOT RD
Owner/Operator City,State,Zip: DEERFIELD, IL 60015
Owner/Operator Telephone: 847-914-2264
Owner/Operator Telephone Ext: Not reported
Owner/Operator Fax: Not reported
Owner/Operator Email: Not reported

Owner/Operator Indicator: Operator
Owner/Operator Name: WALGREEN CO.
Legal Status: Private
Date Became Current: 2006-05-03 00:00:00.
Date Ended Current: Not reported
Owner/Operator Address: Not reported
Owner/Operator City,State,Zip: Not reported
Owner/Operator Telephone: Not reported
Owner/Operator Telephone Ext: Not reported
Owner/Operator Fax: Not reported
Owner/Operator Email: Not reported

Historic Generators:

Receive Date: 2014-03-01 00:00:00.0
Handler Name: WALGREENS #9388
Federal Waste Generator Description: Conditionally Exempt Small Quantity Generator
State District Owner: Not reported
Large Quantity Handler of Universal Waste: No
Recognized Trader Importer: No
Recognized Trader Exporter: No
Spent Lead Acid Battery Importer: No
Spent Lead Acid Battery Exporter: No
Current Record: No
Non Storage Recycler Activity: Not reported
Electronic Manifest Broker: Not reported

Receive Date: 2016-04-06 00:00:00.0
Handler Name: WALGREENS #9388
Federal Waste Generator Description: Conditionally Exempt Small Quantity Generator
State District Owner: Not reported
Large Quantity Handler of Universal Waste: No
Recognized Trader Importer: No
Recognized Trader Exporter: No
Spent Lead Acid Battery Importer: No
Spent Lead Acid Battery Exporter: No
Current Record: Yes

Map ID
Direction
Distance
Elevation

MAP FINDINGS

Site

Database(s)

EDR ID Number
EPA ID Number

WALGREENS #9388 (Continued)

1016954197

Non Storage Recycler Activity: Not reported
Electronic Manifest Broker: Not reported

List of NAICS Codes and Descriptions:

NAICS Code: 44611
NAICS Description: PHARMACIES AND DRUG STORES

Facility Has Received Notices of Violations:

Violations: No Violations Found

Evaluation Action Summary:

Evaluations: No Evaluations Found

A10
South
< 1/8
0.019 mi.
101 ft.

CIRCLE K CLEANERS
10850 KATELLA AVE
ANAHEIM, CA 92804

DRYCLEANERS **S121697469**
N/A

Site 10 of 11 in cluster A

Relative:
Lower

DRYCLEAN SOUTH COAST:

Actual:
110 ft.

Name: CIRCLE K CLEANERS
Address: 10850 KATELLA AVE
City,State,Zip: ANAHEIM, CA 92804
Facility ID: 37693
Application Number: 105268
Permit Number: M32377
Status: A
Representative Name: D. H. DUGAN
Representative Telephone: 714 5349229
Permit Status: INACTIVE
BCAT Number: 000234
BCAT Description: DRY CLEANING EQUIP PERCHLOROETHYLENE
CCAT Number: 02
CCAT Description: ADSORBER (DRY CLEANING) REGENERATIVE
UTM East: 412.79998779
UTM North: 3740.5
Application Date: 01/06/1983
PO Issue Date: 08/12/1983
NAICS Code: 812320
SIC Code: 7216

Name: CIRCLE K CLEANERS
Address: 10850 KATELLA AVE
City,State,Zip: ANAHEIM, CA 92804
Facility ID: 37693
Application Number: 147641
Permit Number: M54372
Status: A
Representative Name: D. H. DUGAN
Representative Telephone: 714 5349229
Permit Status: INACTIVE
BCAT Number: 000234
BCAT Description: DRY CLEANING EQUIP PERCHLOROETHYLENE
CCAT Number: 04
CCAT Description: VAPOR RECOVERY UNIT COMPRESS & CONDENSE

Map ID
Direction
Distance
Elevation

MAP FINDINGS

Site

Database(s)

EDR ID Number
EPA ID Number

CIRCLE K CLEANERS (Continued)

S121697469

UTM East: 412.79998779
UTM North: 3740.5
Application Date: 08/20/1986
PO Issue Date: 01/29/1987
NAICS Code: 812320
SIC Code: 7216

A11
South
< 1/8
0.019 mi.
101 ft.

CIRCLE K CLEANERS
10850 KATELLA AVE
ANAHEIM, CA 92804

EDR Hist Cleaner **1018817224**
N/A

Site 11 of 11 in cluster A

Relative: EDR Hist Cleaner
Lower

Actual:
110 ft.

Year:	Name:	Type:
1978	KENT JAGUAR CLEANERS	Garment Pressing And Cleaners' Agents
1979	KENT JAGUAR CLEANERS	Garment Pressing And Cleaners' Agents
1983	CIRCLE K CLEANERS	Drycleaning Plants, Except Rugs
1985	CIRCLE K CLEANERS	Drycleaning Plants, Except Rugs
1986	CIRCLE K CLEANERS	Drycleaning Plants, Except Rugs
1987	CIRCLE K CLEANERS	Drycleaning Plants, Except Rugs
1988	CIRCLE K CLEANERS	Drycleaning Plants, Except Rugs
1989	CIRCLE K CLEANERS	Drycleaning Plants, Except Rugs
1990	CIRCLE K CLEANERS	Drycleaning Plants, Except Rugs

B12
WSW
< 1/8
0.039 mi.
207 ft.

KATELLA REMOTE
1771 W KATELLA AVE
ANAHEIM, CA 92804

UST **U003804762**
N/A

Site 1 of 2 in cluster B

Relative: UST:
Lower

Actual:
109 ft.

Name: KATELLA REMOTE
Address: 1771 W KATELLA AVE
City,State,Zip: ANAHEIM, CA 92804
Facility ID: 6719
Permitting Agency: Not reported
Latitude: 33.8048912
Longitude: -117.9438605

B13
WSW
< 1/8
0.039 mi.
207 ft.

KATELLA CLEANERS
1717 KATELLA
ANAHEIM, CA 92804

RCRA-SQG **1000205070**
SWEEPS UST **CAD981580707**
CA FID UST
FINDS
ECHO

Site 2 of 2 in cluster B

Relative: RCRA-SQG:
Lower

Actual:
109 ft.

Date Form Received by Agency:	1996-09-01 00:00:00.0
Handler Name:	KATELLA CLEANERS
Handler Address:	1717 KATELLA
Handler City,State,Zip:	ANAHEIM, CA 92804
EPA ID:	CAD981580707
Contact Name:	Not reported
Contact Address:	Not reported

Map ID
Direction
Distance
Elevation

MAP FINDINGS

Site

Database(s)

EDR ID Number
EPA ID Number

KATELLA CLEANERS (Continued)

1000205070

Contact City,State,Zip:	Not reported
Contact Telephone:	Not reported
Contact Fax:	Not reported
Contact Email:	Not reported
Contact Title:	Not reported
EPA Region:	09
Land Type:	Not reported
Federal Waste Generator Description:	Small Quantity Generator
Non-Notifier:	Not reported
Biennial Report Cycle:	Not reported
Accessibility:	Not reported
Active Site Indicator:	Handler Activities
State District Owner:	CA
State District:	4
Mailing Address:	KATELLA
Mailing City,State,Zip:	ANAHEIM, CA 92804
Owner Name:	JAY BINCHY OWNER
Owner Type:	Private
Operator Name:	NOT REQUIRED
Operator Type:	Private
Short-Term Generator Activity:	No
Importer Activity:	No
Mixed Waste Generator:	No
Transporter Activity:	No
Transfer Facility Activity:	No
Recycler Activity with Storage:	No
Small Quantity On-Site Burner Exemption:	No
Smelting Melting and Refining Furnace Exemption:	No
Underground Injection Control:	No
Off-Site Waste Receipt:	No
Universal Waste Indicator:	No
Universal Waste Destination Facility:	No
Federal Universal Waste:	No
Active Site Fed-Reg Treatment Storage and Disposal Facility:	Not reported
Active Site Converter Treatment storage and Disposal Facility:	Not reported
Active Site State-Reg Treatment Storage and Disposal Facility:	Not reported
Active Site State-Reg Handler:	---
Federal Facility Indicator:	Not reported
Hazardous Secondary Material Indicator:	NN
Sub-Part K Indicator:	Not reported
Commercial TSD Indicator:	No
Treatment Storage and Disposal Type:	Not reported
2018 GPRA Permit Baseline:	Not on the Baseline
2018 GPRA Renewals Baseline:	Not on the Baseline
Permit Renewals Workload Universe:	Not reported
Permit Workload Universe:	Not reported
Permit Progress Universe:	Not reported
Post-Closure Workload Universe:	Not reported
Closure Workload Universe:	Not reported
202 GPRA Corrective Action Baseline:	No
Corrective Action Workload Universe:	No
Subject to Corrective Action Universe:	No
Non-TSDFs Where RCRA CA has Been Imposed Universe:	No
TSDFs Potentially Subject to CA Under 3004 (u)/(v) Universe:	No
TSDFs Only Subject to CA under Discretionary Auth Universe:	No
Corrective Action Priority Ranking:	No NCAPS ranking
Environmental Control Indicator:	No

Map ID
Direction
Distance
Elevation

MAP FINDINGS

Site

Database(s)

EDR ID Number
EPA ID Number

KATELLA CLEANERS (Continued)

1000205070

Institutional Control Indicator:	No
Human Exposure Controls Indicator:	N/A
Groundwater Controls Indicator:	N/A
Operating TSDF Universe:	Not reported
Full Enforcement Universe:	Not reported
Significant Non-Complier Universe:	No
Unaddressed Significant Non-Complier Universe:	No
Addressed Significant Non-Complier Universe:	No
Significant Non-Complier With a Compliance Schedule Universe:	No
Financial Assurance Required:	Not reported
Handler Date of Last Change:	2000-09-15 17:29:45.0
Recognized Trader-Importer:	No
Recognized Trader-Exporter:	No
Importer of Spent Lead Acid Batteries:	No
Exporter of Spent Lead Acid Batteries:	No
Recycler Activity Without Storage:	Not reported
Manifest Broker:	Not reported
Sub-Part P Indicator:	No

Handler - Owner Operator:

Owner/Operator Indicator:	Owner
Owner/Operator Name:	JAY BINCHY OWNER
Legal Status:	Private
Date Became Current:	Not reported
Date Ended Current:	Not reported
Owner/Operator Address:	NOT REQUIRED
Owner/Operator City,State,Zip:	NOT REQUIRED, ME 99999
Owner/Operator Telephone:	415-555-1212
Owner/Operator Telephone Ext:	Not reported
Owner/Operator Fax:	Not reported
Owner/Operator Email:	Not reported

Owner/Operator Indicator:	Operator
Owner/Operator Name:	NOT REQUIRED
Legal Status:	Private
Date Became Current:	Not reported
Date Ended Current:	Not reported
Owner/Operator Address:	NOT REQUIRED
Owner/Operator City,State,Zip:	NOT REQUIRED, ME 99999
Owner/Operator Telephone:	415-555-1212
Owner/Operator Telephone Ext:	Not reported
Owner/Operator Fax:	Not reported
Owner/Operator Email:	Not reported

Historic Generators:

Receive Date:	1996-09-01 00:00:00.0
Handler Name:	KATELLA CLEANERS
Federal Waste Generator Description:	Small Quantity Generator
State District Owner:	CA
Large Quantity Handler of Universal Waste:	No
Recognized Trader Importer:	No
Recognized Trader Exporter:	No
Spent Lead Acid Battery Importer:	No
Spent Lead Acid Battery Exporter:	No
Current Record:	Yes

Map ID
Direction
Distance
Elevation

MAP FINDINGS

Site

Database(s)

EDR ID Number
EPA ID Number

KATELLA CLEANERS (Continued)

1000205070

Non Storage Recycler Activity: Not reported
Electronic Manifest Broker: Not reported

List of NAICS Codes and Descriptions:
NAICS Codes: No NAICS Codes Found

Facility Has Received Notices of Violations:
Violations: No Violations Found

Evaluation Action Summary:
Evaluations: No Evaluations Found

SWEEPS UST:

Name: AT&T COMMUNICATIONS INC
Address: 1771 W KATELLA AVE
City: ANAHEIM
Status: Not reported
Comp Number: 6719
Number: Not reported
Board Of Equalization: 44-009252
Referral Date: Not reported
Action Date: Not reported
Created Date: Not reported
Owner Tank Id: Not reported
SWRCB Tank Id: 30-011-006719-000001
Tank Status: Not reported
Capacity: 2000
Active Date: Not reported
Tank Use: M.V. FUEL
STG: WASTE
Content: GASHOL
Number Of Tanks: 2

Name: AT&T COMMUNICATIONS INC
Address: 1771 W KATELLA AVE
City: ANAHEIM
Status: Not reported
Comp Number: 6719
Number: Not reported
Board Of Equalization: 44-009252
Referral Date: Not reported
Action Date: Not reported
Created Date: Not reported
Owner Tank Id: Not reported
SWRCB Tank Id: 30-011-006719-000002
Tank Status: Not reported
Capacity: 1000
Active Date: Not reported
Tank Use: M.V. FUEL
STG: PRODUCT
Content: DIESEL
Number Of Tanks: Not reported

Map ID
Direction
Distance
Elevation

MAP FINDINGS

Site

Database(s)

EDR ID Number
EPA ID Number

KATELLA CLEANERS (Continued)

1000205070

CA FID UST:

Facility ID: 30005472
Regulated By: UTNKA
Regulated ID: Not reported
Cortese Code: Not reported
SIC Code: Not reported
Facility Phone: 7149995744
Mail To: Not reported
Mailing Address: P O BOX
Mailing Address 2: Not reported
Mailing City,St,Zip: ANAHEIM 92804
Contact: Not reported
Contact Phone: Not reported
DUNS Number: Not reported
NPDES Number: Not reported
EPA ID: Not reported
Comments: Not reported
Status: Active

FINDS:

Registry ID: 110002722279

[Click Here:](#)

Environmental Interest/Information System:

RCRAInfo is a national information system that supports the Resource Conservation and Recovery Act (RCRA) program through the tracking of events and activities related to facilities that generate, transport, and treat, store, or dispose of hazardous waste. RCRAInfo allows RCRA program staff to track the notification, permit, compliance, and corrective action activities required under RCRA.

[Click this hyperlink](#) while viewing on your computer to access additional FINDS: detail in the EDR Site Report.

ECHO:

Envid: 1000205070
Registry ID: 110002722279
DFR URL: <http://echo.epa.gov/detailed-facility-report?fid=110002722279>
Name: KATELLA CLEANERS
Address: 1717 KATELLA
City,State,Zip: ANAHEIM, CA 92804

**C14
SE
< 1/8
0.045 mi.
235 ft.**

**PEP BOYS - GARDEN GROVE #13
10912 KATELLA AVE
ANAHEIM, CA 92804**

**HIST UST U001578695
N/A**

Site 1 of 13 in cluster C

**Relative:
Higher**

HIST UST:

**Actual:
111 ft.**

Name: PEP BOYS - GARDEN GROVE #13
Address: 10912 KATELLA AVE
City,State,Zip: ANAHEIM, CA 92804
File Number: Not reported
URL: Not reported
Region: STATE
Facility ID: 00000005110
Facility Type: Other

Map ID
Direction
Distance
Elevation

MAP FINDINGS

Site

Database(s)

EDR ID Number
EPA ID Number

PEP BOYS - GARDEN GROVE #13 (Continued)

U001578695

Other Type: WASTE OIL
Contact Name: DAVID NICKSON
Telephone: 2137485751
Owner Name: PEP BOYS - MANNY, MOE & JACK
Owner Address: 1124 W. WASHINGTON BLVD.
Owner City,St,Zip: LOS ANGELES, CA 90015
Total Tanks: 0001

Tank Num: 001
Container Num: 1
Year Installed: Not reported
Tank Capacity: 00000550
Tank Used for: WASTE
Type of Fuel: WASTE OIL
Container Construction Thickness: Not reported
Leak Detection: Visual

C15
SE
< 1/8
0.045 mi.
235 ft.

PEP BOYS #13
10912 KATELLA AVE
ANAHEIM, CA 92804

Site 2 of 13 in cluster C

SWEEPS UST
HIST UST
CA FID UST

U001743000
N/A

Relative:
Higher
Actual:
111 ft.

SWEEPS UST:

Name: PEP BOYS #13
Address: 10912 KATELLA AVE
City: ANAHEIM
Status: Not reported
Comp Number: 4517
Number: Not reported
Board Of Equalization: Not reported
Referral Date: Not reported
Action Date: Not reported
Created Date: Not reported
Owner Tank Id: Not reported
SWRCB Tank Id: 30-011-004517-000001
Tank Status: Not reported
Capacity: 550
Active Date: Not reported
Tank Use: M.V. FUEL
STG: PRODUCT
Content: JET FUEL
Number Of Tanks: 1

Name: PEP BOYS #13
Address: 10912 KATELLA AVE
City: ANAHEIM
Status: Active
Comp Number: 4517
Number: 9
Board Of Equalization: Not reported
Referral Date: 03-18-92
Action Date: 03-18-92
Created Date: 06-30-90
Owner Tank Id: 352
SWRCB Tank Id: 30-011-004517-000004
Tank Status: A
Capacity: 550

Map ID
Direction
Distance
Elevation

MAP FINDINGS

Site

Database(s)

EDR ID Number
EPA ID Number

PEP BOYS #13 (Continued)

U001743000

Active Date: Not reported
Tank Use: UNKNOWN
STG: W
Content: WASTE OIL
Number Of Tanks: 1

Name: PEP BOYS #13
Address: 10912 KATELLA AVE
City: ANAHEIM
Status: Not reported
Comp Number: 4517
Number: Not reported
Board Of Equalization: Not reported
Referral Date: Not reported
Action Date: Not reported
Created Date: Not reported
Owner Tank Id: Not reported
SWRCB Tank Id: 30-000-004517-000001
Tank Status: Not reported
Capacity: 550
Active Date: Not reported
Tank Use: UNKNOWN
STG: PRODUCT
Content: Not reported
Number Of Tanks: 1

Name: PEP BOYS #13
Address: 10912 KATELLA AVE
City: ANAHEIM
Status: Active
Comp Number: 4517
Number: 9
Board Of Equalization: Not reported
Referral Date: 09-30-92
Action Date: 09-15-92
Created Date: 02-29-88
Owner Tank Id: Not reported
SWRCB Tank Id: 30-000-004517-000004
Tank Status: A
Capacity: 550
Active Date: Not reported
Tank Use: PETROLEUM
STG: P
Content: Not reported
Number Of Tanks: 1

HIST UST:

Name: PEP BOYS -GARDEN GROVE 13
Address: 10912 KATELLA AVE
City,State,Zip: ANAHEIM, CA 92804
File Number: 0002ECC4
URL: <http://geotracker.waterboards.ca.gov/ustpdfs/pdf/0002ECC4.pdf>
Region: Not reported
Facility ID: Not reported
Facility Type: Not reported
Other Type: Not reported
Contact Name: Not reported

Map ID
Direction
Distance
Elevation

MAP FINDINGS

Site

Database(s)

EDR ID Number
EPA ID Number

PEP BOYS #13 (Continued)

U001743000

Telephone: Not reported
Owner Name: Not reported
Owner Address: Not reported
Owner City,St,Zip: Not reported
Total Tanks: Not reported

Tank Num: Not reported
Container Num: Not reported
Year Installed: Not reported
Tank Capacity: Not reported
Tank Used for: Not reported
Type of Fuel: Not reported
Container Construction Thickness: Not reported
Leak Detection: Not reported

[Click here for Geo Tracker PDF:](#)

CA FID UST:

Facility ID: 30006954
Regulated By: UTNKA
Regulated ID: Not reported
Cortese Code: Not reported
SIC Code: Not reported
Facility Phone: 7146380863
Mail To: Not reported
Mailing Address: 1122 WASHINGTON BLVD P O
Mailing Address 2: Not reported
Mailing City,St,Zip: ANAHEIM 92804
Contact: Not reported
Contact Phone: Not reported
DUNs Number: Not reported
NPDES Number: Not reported
EPA ID: Not reported
Comments: Not reported
Status: Active

**C16
SE
< 1/8
0.045 mi.
235 ft.**

**PEP BOYS #613
10912 KATELLA AVE
ANAHEIM, CA 92804

Site 3 of 13 in cluster C**

**UST 1007677132
FINDS N/A**

**Relative:
Higher

Actual:
111 ft.**

UST:
Name: PEP BOYS #613
Address: 10912 KATELLA AVE
City,State,Zip: ANAHEIM, CA 92804
Facility ID: 4517
Permitting Agency: ORANGE COUNTY
Latitude: 33.8047415
Longitude: -117.9409572

FINDS:

Registry ID: 110017949372

[Click Here:](#)

Environmental Interest/Information System:

Map ID
Direction
Distance
Elevation

MAP FINDINGS

Site

Database(s)

EDR ID Number
EPA ID Number

PEP BOYS #613 (Continued)

1007677132

California Hazardous Waste Tracking System - Datamart (HWTS-DATAMART) provides California with information on hazardous waste shipments for generators, transporters, and treatment, storage, and disposal facilities.

UORS (California - Used Oil Recycling System). California Integrated Waste Management Board (CIWMB) helps communities establish and promote convenient collection opportunities for used oil and used oil filters.

[Click this hyperlink](#) while viewing on your computer to access additional FINDS: detail in the EDR Site Report.

**C17
ESE
< 1/8
0.048 mi.
254 ft.**

**WALMART NEIGHBORHOOD MARKET NO 5639
10912 KATELLA AVE
GARDEN GROVE, CA 92840**

RCRA-SQG

**1000105118
CAD981662380**

Site 4 of 13 in cluster C

**Relative:
Higher**

**Actual:
111 ft.**

RCRA-SQG:

Date Form Received by Agency:	2016-06-20 00:00:00.0
Handler Name:	WALMART NEIGHBORHOOD MARKET NO 5639
Handler Address:	10912 KATELLA AVE
Handler City,State,Zip:	GARDEN GROVE, CA 92840
EPA ID:	CAD981662380
Contact Name:	ROSE ARNOLD
Contact Address:	PO BOX 8041
Contact City,State,Zip:	BENTONVILLE, AR 72712-8041
Contact Telephone:	479-277-8972
Contact Fax:	479-204-9675
Contact Email:	ROSE.ARNOLD@WALMART.COM
Contact Title:	SENIOR MGR
EPA Region:	09
Land Type:	Private
Federal Waste Generator Description:	Small Quantity Generator
Non-Notifier:	Not reported
Biennial Report Cycle:	Not reported
Accessibility:	Not reported
Active Site Indicator:	Handler Activities
State District Owner:	Not reported
State District:	Not reported
Mailing Address:	PO BOX 8041
Mailing City,State,Zip:	BENTONVILLE, AR 72712-8041
Owner Name:	WAL-MART STORES INC
Owner Type:	Private
Operator Name:	WAL-MART STORES INC
Operator Type:	Private
Short-Term Generator Activity:	No
Importer Activity:	No
Mixed Waste Generator:	No
Transporter Activity:	No
Transfer Facility Activity:	No
Recycler Activity with Storage:	No
Small Quantity On-Site Burner Exemption:	No
Smelting Melting and Refining Furnace Exemption:	No
Underground Injection Control:	No
Off-Site Waste Receipt:	No
Universal Waste Indicator:	No
Universal Waste Destination Facility:	No
Federal Universal Waste:	No
Active Site Fed-Reg Treatment Storage and Disposal Facility:	Not reported

Map ID
Direction
Distance
Elevation

MAP FINDINGS

Site

Database(s)

EDR ID Number
EPA ID Number

WALMART NEIGHBORHOOD MARKET NO 5639 (Continued)

1000105118

Active Site Converter Treatment storage and Disposal Facility:	Not reported
Active Site State-Reg Treatment Storage and Disposal Facility:	Not reported
Active Site State-Reg Handler:	---
Federal Facility Indicator:	Not reported
Hazardous Secondary Material Indicator:	NN
Sub-Part K Indicator:	Not reported
Commercial TSD Indicator:	No
Treatment Storage and Disposal Type:	Not reported
2018 GPRA Permit Baseline:	Not on the Baseline
2018 GPRA Renewals Baseline:	Not on the Baseline
Permit Renewals Workload Universe:	Not reported
Permit Workload Universe:	Not reported
Permit Progress Universe:	Not reported
Post-Closure Workload Universe:	Not reported
Closure Workload Universe:	Not reported
202 GPRA Corrective Action Baseline:	No
Corrective Action Workload Universe:	No
Subject to Corrective Action Universe:	No
Non-TSDFs Where RCRA CA has Been Imposed Universe:	No
TSDFs Potentially Subject to CA Under 3004 (u)/(v) Universe:	No
TSDFs Only Subject to CA under Discretionary Auth Universe:	No
Corrective Action Priority Ranking:	No NCAPS ranking
Environmental Control Indicator:	No
Institutional Control Indicator:	No
Human Exposure Controls Indicator:	N/A
Groundwater Controls Indicator:	N/A
Operating TSDF Universe:	Not reported
Full Enforcement Universe:	Not reported
Significant Non-Complier Universe:	No
Unaddressed Significant Non-Complier Universe:	No
Addressed Significant Non-Complier Universe:	No
Significant Non-Complier With a Compliance Schedule Universe:	No
Financial Assurance Required:	Not reported
Handler Date of Last Change:	2016-12-02 14:12:31.0
Recognized Trader-Importer:	No
Recognized Trader-Exporter:	No
Importer of Spent Lead Acid Batteries:	No
Exporter of Spent Lead Acid Batteries:	No
Recycler Activity Without Storage:	Not reported
Manifest Broker:	Not reported
Sub-Part P Indicator:	No

Hazardous Waste Summary:

Waste Code:	D001
Waste Description:	IGNITABLE WASTE
Waste Code:	D002
Waste Description:	CORROSIVE WASTE
Waste Code:	D003
Waste Description:	REACTIVE WASTE
Waste Code:	D004
Waste Description:	ARSENIC
Waste Code:	D005

Map ID
Direction
Distance
Elevation

MAP FINDINGS

Site

Database(s)

EDR ID Number
EPA ID Number

WALMART NEIGHBORHOOD MARKET NO 5639 (Continued)

1000105118

Waste Description:	BARIUM
Waste Code:	D006
Waste Description:	CADMIUM
Waste Code:	D007
Waste Description:	CHROMIUM
Waste Code:	D008
Waste Description:	LEAD
Waste Code:	D009
Waste Description:	MERCURY
Waste Code:	D010
Waste Description:	SELENIUM
Waste Code:	D011
Waste Description:	SILVER
Waste Code:	D016
Waste Description:	2,4-D (2,4-DICHLOROPHENOXYACETIC ACID)
Waste Code:	D018
Waste Description:	BENZENE
Waste Code:	D022
Waste Description:	CHLOROFORM
Waste Code:	D024
Waste Description:	M-CRESOL
Waste Code:	D026
Waste Description:	CRESOL
Waste Code:	D027
Waste Description:	1,4-DICHLOROBENZENE
Waste Code:	D035
Waste Description:	METHYL ETHYL KETONE
Waste Code:	D039
Waste Description:	TETRACHLOROETHYLENE
Waste Code:	D043
Waste Description:	VINYL CHLORIDE
Waste Code:	P001
Waste Description:	2H-1-BENZOPYRAN-2-ONE, 4-HYDROXY-3-(3-OXO-1-PHENYLBUTYL)-, & SALTS, WHEN PRESENT AT CONCENTRATIONS GREATER THAN 0.3% (OR) WARFARIN, & SALTS, WHEN PRESENT AT CONCENTRATIONS GREATER THAN 0.3%
Waste Code:	P075
Waste Description:	NICOTINE, & SALTS (OR) PYRIDINE, 3-(1-METHYL-2-PYRROLIDINYL)-,(S)-, & SALTS
Waste Code:	U002

Map ID
Direction
Distance
Elevation

MAP FINDINGS

Site

Database(s)

EDR ID Number
EPA ID Number

WALMART NEIGHBORHOOD MARKET NO 5639 (Continued)

1000105118

Waste Description:	2-PROPANONE (I) (OR) ACETONE (I)
Waste Code:	U034
Waste Description:	ACETALDEHYDE, TRICHLORO- (OR) CHLORAL
Waste Code:	U035
Waste Description:	BENZENEBUTANOIC ACID, 4-[BIS(2-CHLOROETHYL)AMINO]- (OR) CHLORAMBUCIL
Waste Code:	U058
Waste Description:	2H-1,3,2-OXAZAPHOSPHORIN-2-AMINE, N,N-BIS(2-CHLOROETHYL)TETRAHYDRO-, 2-OXIDE (OR) CYCLOPHOSPHAMIDE
Waste Code:	U072
Waste Description:	BENZENE, 1,4-DICHLORO- (OR) P-DICHLOROBENZENE
Waste Code:	U080
Waste Description:	METHANE, DICHLORO- (OR) METHYLENE CHLORIDE
Waste Code:	U089
Waste Description:	DIETHYLSTILBESTEROL (OR) PHENOL, 4,4'-(1,2-DIETHYL-1,2-ETHENEDIYL)BIS, (E)-
Waste Code:	U112
Waste Description:	ACETIC ACID, ETHYL ESTER (I) (OR) ETHYL ACETATE (I)
Waste Code:	U122
Waste Description:	FORMALDEHYDE
Waste Code:	U129
Waste Description:	CYCLOHEXANE, 1,2,3,4,5,6-HEXACHLORO-, (1ALPHA, 2ALPHA, 3BETA, 4ALPHA, 5ALPHA, 6BETA)- (OR) LINDANE
Waste Code:	U132
Waste Description:	HEXACHLOROPHENE (OR) PHENOL, 2,2'-METHYLENEBIS[3,4,6-TRICHLORO-
Waste Code:	U134
Waste Description:	HYDROFLUORIC ACID (C,T) (OR) HYDROGEN FLUORIDE (C,T)
Waste Code:	U150
Waste Description:	L-PHENYLALANINE, 4-[BIS(2-CHLOROETHYL)AMINO]- (OR) MELPHALAN
Waste Code:	U154
Waste Description:	METHANOL (I) (OR) METHYL ALCOHOL (I)
Waste Code:	U159
Waste Description:	2-BUTANONE (I,T) (OR) METHYL ETHYL KETONE (MEK) (I,T)
Waste Code:	U165
Waste Description:	NAPHTHALENE
Waste Code:	U182
Waste Description:	1,3,5-TRIOXANE, 2,4,6-TRIMETHYL- (OR) PARALDEHYDE
Waste Code:	U188
Waste Description:	PHENOL
Waste Code:	U200

Map ID
Direction
Distance
Elevation

MAP FINDINGS

Site

Database(s)

EDR ID Number
EPA ID Number

WALMART NEIGHBORHOOD MARKET NO 5639 (Continued)

1000105118

Waste Description: RESERPINE (OR) YOHIMBAN-16-CARBOXYLIC ACID, 11,17-DIMETHOXY-18-[(3,4,5-TRIMETHOXYBENZOYL)OXY]-, METHYL ESTER, (3BETA, 16BETA, 17ALPHA, 18BETA, 20ALPHA)-

Waste Code: U205
Waste Description: SELENIUM SULFIDE (OR) SELENIUM SULFIDE SES2 (R,T)

Waste Code: U210
Waste Description: ETHENE, TETRACHLORO- (OR) TETRACHLOROETHYLENE

Waste Code: U240
Waste Description: 2,4-D, SALTS & ESTERS (OR) ACETIC ACID, (2,4-DICHLOROPHENOXY)-, SALTS & ESTERS (OR) DICHLOROPHENOXYACETIC ACID 2,4-D

Waste Code: U249
Waste Description: ZINC PHOSPHIDE ZN3P2, WHEN PRESENT AT CONCENTRATIONS OF 10% OR LESS

Waste Code: U279
Waste Description: U279

Waste Code: U409
Waste Description: CARBAMIC ACID, [1,2-PHENYLENEBIS (IMINOCARBONOTHIOYL)]BIS-, DIMETHYL ESTER (OR) THIOPHANATE-METHYL

Handler - Owner Operator:

Owner/Operator Indicator: Owner
Owner/Operator Name: WALMART STORES INC
Legal Status: Private
Date Became Current: 2012-11-02 00:00:00.
Date Ended Current: Not reported
Owner/Operator Address: PO BOX 8041
Owner/Operator City,State,Zip: BENTONVILLE, AR 72712-8041
Owner/Operator Telephone: 479-204-3517
Owner/Operator Telephone Ext: Not reported
Owner/Operator Fax: Not reported
Owner/Operator Email: Not reported

Owner/Operator Indicator: Operator
Owner/Operator Name: WALMART STORES INC
Legal Status: Private
Date Became Current: 2012-11-02 00:00:00.
Date Ended Current: Not reported
Owner/Operator Address: Not reported
Owner/Operator City,State,Zip: Not reported
Owner/Operator Telephone: Not reported
Owner/Operator Telephone Ext: Not reported
Owner/Operator Fax: Not reported
Owner/Operator Email: Not reported

Owner/Operator Indicator: Owner
Owner/Operator Name: WAL-MART STORES INC
Legal Status: Private
Date Became Current: 2012-11-02 00:00:00.
Date Ended Current: Not reported
Owner/Operator Address: PO BOX 8041
Owner/Operator City,State,Zip: BENTONVILLE, AR 72712-8041
Owner/Operator Telephone: 479-277-8972

Map ID
Direction
Distance
Elevation

MAP FINDINGS

Site

Database(s)

EDR ID Number
EPA ID Number

WALMART NEIGHBORHOOD MARKET NO 5639 (Continued)

1000105118

Owner/Operator Telephone Ext: Not reported
Owner/Operator Fax: Not reported
Owner/Operator Email: Not reported

Owner/Operator Indicator: Owner
Owner/Operator Name: PEP BOYS 613
Legal Status: Private
Date Became Current: Not reported
Date Ended Current: Not reported
Owner/Operator Address: 10912 E KATELLA AVE
Owner/Operator City,State,Zip: ANAHEIM, CA 92804
Owner/Operator Telephone: 714-638-5811
Owner/Operator Telephone Ext: Not reported
Owner/Operator Fax: Not reported
Owner/Operator Email: Not reported

Owner/Operator Indicator: Owner
Owner/Operator Name: WALMART STORES INC
Legal Status: Private
Date Became Current: 2012-10-08 00:00:00.
Date Ended Current: Not reported
Owner/Operator Address: PO BOX 8041
Owner/Operator City,State,Zip: BENTONVILLE, AR 72712-8041
Owner/Operator Telephone: 479-204-3517
Owner/Operator Telephone Ext: Not reported
Owner/Operator Fax: Not reported
Owner/Operator Email: Not reported

Owner/Operator Indicator: Operator
Owner/Operator Name: WAL-MART STORES INC
Legal Status: Private
Date Became Current: 2012-11-02 00:00:00.
Date Ended Current: Not reported
Owner/Operator Address: Not reported
Owner/Operator City,State,Zip: Not reported
Owner/Operator Telephone: Not reported
Owner/Operator Telephone Ext: Not reported
Owner/Operator Fax: Not reported
Owner/Operator Email: Not reported

Owner/Operator Indicator: Operator
Owner/Operator Name: WALMART STORES INC
Legal Status: Private
Date Became Current: 2012-10-08 00:00:00.
Date Ended Current: Not reported
Owner/Operator Address: Not reported
Owner/Operator City,State,Zip: Not reported
Owner/Operator Telephone: Not reported
Owner/Operator Telephone Ext: Not reported
Owner/Operator Fax: Not reported
Owner/Operator Email: Not reported

Historic Generators:

Receive Date: 1997-01-23 00:00:00.0
Handler Name: PEP BOYS 613
Federal Waste Generator Description: Small Quantity Generator
State District Owner: Not reported

Map ID
Direction
Distance
Elevation

MAP FINDINGS

Site

Database(s)

EDR ID Number
EPA ID Number

WALMART NEIGHBORHOOD MARKET NO 5639 (Continued)

1000105118

Large Quantity Handler of Universal Waste: No
Recognized Trader Importer: No
Recognized Trader Exporter: No
Spent Lead Acid Battery Importer: No
Spent Lead Acid Battery Exporter: No
Current Record: No
Non Storage Recycler Activity: Not reported
Electronic Manifest Broker: Not reported

Receive Date: 2012-09-17 00:00:00.0
Handler Name: WALMART NEIGHBORHOOD MARKET NO 5639
Federal Waste Generator Description: Small Quantity Generator
State District Owner: Not reported
Large Quantity Handler of Universal Waste: No
Recognized Trader Importer: No
Recognized Trader Exporter: No
Spent Lead Acid Battery Importer: No
Spent Lead Acid Battery Exporter: No
Current Record: No
Non Storage Recycler Activity: Not reported
Electronic Manifest Broker: Not reported

Receive Date: 2014-10-28 00:00:00.0
Handler Name: WALMART NEIGHBORHOOD MARKET NO 5639
Federal Waste Generator Description: Small Quantity Generator
State District Owner: Not reported
Large Quantity Handler of Universal Waste: No
Recognized Trader Importer: No
Recognized Trader Exporter: No
Spent Lead Acid Battery Importer: No
Spent Lead Acid Battery Exporter: No
Current Record: No
Non Storage Recycler Activity: Not reported
Electronic Manifest Broker: Not reported

Receive Date: 2016-06-20 00:00:00.0
Handler Name: WALMART NEIGHBORHOOD MARKET NO 5639
Federal Waste Generator Description: Small Quantity Generator
State District Owner: Not reported
Large Quantity Handler of Universal Waste: No
Recognized Trader Importer: No
Recognized Trader Exporter: No
Spent Lead Acid Battery Importer: No
Spent Lead Acid Battery Exporter: No
Current Record: Yes
Non Storage Recycler Activity: Not reported
Electronic Manifest Broker: Not reported

Receive Date: 1991-06-21 00:00:00.0
Handler Name: PEP BOYS #13
Federal Waste Generator Description: Large Quantity Generator
State District Owner: Not reported
Large Quantity Handler of Universal Waste: No
Recognized Trader Importer: No
Recognized Trader Exporter: No
Spent Lead Acid Battery Importer: No
Spent Lead Acid Battery Exporter: No

Map ID
Direction
Distance
Elevation

MAP FINDINGS

Site

Database(s)

EDR ID Number
EPA ID Number

WALMART NEIGHBORHOOD MARKET NO 5639 (Continued)

1000105118

Current Record: No
Non Storage Recycler Activity: Not reported
Electronic Manifest Broker: Not reported

List of NAICS Codes and Descriptions:

NAICS Code: 44131
NAICS Description: AUTOMOTIVE PARTS AND ACCESSORIES STORES

NAICS Code: 45291
NAICS Description: WAREHOUSE CLUBS AND SUPERCENTERS

Facility Has Received Notices of Violations:

Violations: No Violations Found

Evaluation Action Summary:

Evaluations: No Evaluations Found

D18
SSW
< 1/8
0.050 mi.
265 ft.

ANA-GROVE CAR WASH
10802 KATELLA
ANAHEIM, CA 92804

EDR Hist Auto

1020389818
N/A

Site 1 of 4 in cluster D

Relative:
Lower

EDR Hist Auto

Actual:
109 ft.

Year:	Name:	Type:
1974	ANA-GROVE CAR WASH	Carwashes
1975	ANA-GROVE CAR WASH	Carwashes
1982	ANA-GROVE CAR WASH	Gasoline Service Stations
1983	ANA-GROVE CAR WASH	Gasoline Service Stations
1985	ANA-GROVE CAR WASH	Gasoline Service Stations

D19
SSW
< 1/8
0.050 mi.
265 ft.

ANAHEIM WEST CAR WASH
10802 KATELLA AVE
ANAHEIM, CA 92804

SWEEPS UST
HIST UST
HWTS

U001578674
N/A

Site 2 of 4 in cluster D

Relative:
Lower

SWEEPS UST:

Actual:
109 ft.

Name: ANAHEIM WEST CAR WASH
Address: 10802 KATELLA AVE
City: ANAHEIM
Status: Active
Comp Number: 4512
Number: 9
Board Of Equalization: Not reported
Referral Date: 03-19-92
Action Date: 03-19-92
Created Date: 12-31-88
Owner Tank Id: 447
SWRCB Tank Id: 30-011-004512-000001
Tank Status: A
Capacity: 10000
Active Date: Not reported

Map ID
Direction
Distance
Elevation

MAP FINDINGS

Site

Database(s)

EDR ID Number
EPA ID Number

ANAHEIM WEST CAR WASH (Continued)

U001578674

Tank Use: M.V. FUEL
STG: W
Content: DIESEL
Number Of Tanks: 4

Name: ANAHEIM WEST CAR WASH
Address: 10802 KATELLA AVE
City: ANAHEIM
Status: Active
Comp Number: 4512
Number: 9
Board Of Equalization: Not reported
Referral Date: 03-19-92
Action Date: 03-19-92
Created Date: 12-31-88
Owner Tank Id: 447
SWRCB Tank Id: 30-011-004512-000002
Tank Status: A
Capacity: 10000
Active Date: Not reported
Tank Use: M.V. FUEL
STG: W
Content: REG UNLEADED
Number Of Tanks: Not reported

Name: ANAHEIM WEST CAR WASH
Address: 10802 KATELLA AVE
City: ANAHEIM
Status: Active
Comp Number: 4512
Number: 9
Board Of Equalization: Not reported
Referral Date: 03-19-92
Action Date: 03-19-92
Created Date: 12-31-88
Owner Tank Id: 447
SWRCB Tank Id: 30-011-004512-000003
Tank Status: A
Capacity: 10000
Active Date: Not reported
Tank Use: M.V. FUEL
STG: W
Content: LEADED
Number Of Tanks: Not reported

Name: ANAHEIM WEST CAR WASH
Address: 10802 KATELLA AVE
City: ANAHEIM
Status: Active
Comp Number: 4512
Number: 9
Board Of Equalization: Not reported
Referral Date: 03-19-92
Action Date: 03-19-92
Created Date: 12-31-88
Owner Tank Id: 447
SWRCB Tank Id: 30-011-004512-000004

Map ID
Direction
Distance
Elevation

MAP FINDINGS

Site

Database(s)

EDR ID Number
EPA ID Number

ANAHEIM WEST CAR WASH (Continued)

U001578674

Tank Status: A
Capacity: 10000
Active Date: Not reported
Tank Use: M.V. FUEL
STG: W
Content: GASHOL
Number Of Tanks: Not reported

HIST UST:

Name: ANAHEIM WEST CAR WASH
Address: 10802 KATELLA
City,State,Zip: ANAHEIM, CA 92804
File Number: 0002E993
URL: <http://geotracker.waterboards.ca.gov/ustpdfs/pdf/0002E993.pdf>
Region: STATE
Facility ID: 00000018427
Facility Type: Gas Station
Other Type: Not reported
Contact Name: THOMAS SPADE
Telephone: 7145307312
Owner Name: GORDON W. COOK
Owner Address: 20902 BROOKHURST
Owner City,St,Zip: HUNTINGTON BEACH, CA 92646
Total Tanks: 0004

Tank Num: 001
Container Num: 4
Year Installed: 1982
Tank Capacity: 00010000
Tank Used for: PRODUCT
Type of Fuel: DIESEL
Container Construction Thickness: 1/4
Leak Detection: Stock Inventor

Tank Num: 002
Container Num: 3
Year Installed: 1982
Tank Capacity: 00010000
Tank Used for: PRODUCT
Type of Fuel: PREMIUM
Container Construction Thickness: 1/4
Leak Detection: Stock Inventor

Tank Num: 003
Container Num: 2
Year Installed: 1982
Tank Capacity: 00010000
Tank Used for: PRODUCT
Type of Fuel: UNLEADED
Container Construction Thickness: 1/4
Leak Detection: Stock Inventor

Tank Num: 004
Container Num: 1
Year Installed: 1982
Tank Capacity: 00010000
Tank Used for: PRODUCT

Map ID
Direction
Distance
Elevation

MAP FINDINGS

Site

Database(s)

EDR ID Number
EPA ID Number

ANAHEIM WEST CAR WASH (Continued)

U001578674

Type of Fuel: UNLEADED
Container Construction Thickness: 1/4
Leak Detection: Stock Inventor

[Click here for Geo Tracker PDF:](#)

HWTS:

Name: ANAHEIM WEST CAR WASH
Address: 10802 KATELLA AVE
Address 2: Not reported
City,State,Zip: ANAHEIM, CA 928048112
EPA ID: CAL000331648
Inactive Date: 10/12/2010
Create Date: 04/14/2008
Last Act Date: 11/18/2010
Mailing Name: Not reported
Mailing Address: 10802 KATELLA AVE
Mailing Address 2: Not reported
Mailing City,State,Zip: ANAHEIM, CA 928048112
Owner Name: SH & K INC
Owner Address: 10802 KATELLA AVE
Owner Address 2: Not reported
Owner City,State,Zip: ANAHEIM, CA 928048112
Contact Name: RAY NOORYZADEH/PRES
Contact Address: 10802 KATELLA AVE
Contact Address 2: Not reported
City,State,Zip: ANAHEIM, CA 928048112

NAICS:

EPA ID: CAL000331648
Create Date: 2008-04-14 13:42:57.977
NAICS Code: 811198
NAICS Description: All Other Automotive Repair and Maintenance
Issued EPA ID Date: 2008-04-14 13:42:57.96000
Inactive Date: 2010-10-12 00:00:00
Facility Name: ANAHEIM WEST CAR WASH
Facility Address: 10802 KATELLA AVE
Facility Address 2: Not reported
Facility City: ANAHEIM
Facility County: Not reported
Facility State: CA
Facility Zip: 928048112

Name: ANAHEIM WEST CAR WASH
Address: 10802 KATELLA AVE
Address 2: Not reported
City,State,Zip: ANAHEIM, CA 928048112
EPA ID: CAL000321042
Inactive Date: 06/30/2008
Create Date: 06/20/2007
Last Act Date: 04/23/2009
Mailing Name: Not reported
Mailing Address: 10802 KATELLA AVE
Mailing Address 2: Not reported
Mailing City,State,Zip: ANAHEIM, CA 928048112
Owner Name: DYNAMIC J & D INC

Map ID
Direction
Distance
Elevation

MAP FINDINGS

Site

Database(s)

EDR ID Number
EPA ID Number

ANAHEIM WEST CAR WASH (Continued)

U001578674

Owner Address: 10802 KATELLA AVE
Owner Address 2: Not reported
Owner City,State,Zip: ANAHEIM, CA 928048112
Contact Name: JOE LOPEZ
Contact Address: 10802 KATELLA AVE
Contact Address 2: Not reported
City,State,Zip: ANAHEIM, CA 928048112

NAICS:
EPA ID: CAL000321042
Create Date: 2007-06-20 11:13:38.397
NAICS Code: 44612
NAICS Description: Cosmetics, Beauty Supplies, and Perfume Stores
Issued EPA ID Date: 2007-06-20 11:13:38.35000
Inactive Date: 2008-06-30 00:00:00
Facility Name: ANAHEIM WEST CAR WASH
Facility Address: 10802 KATELLA AVE
Facility Address 2: Not reported
Facility City: ANAHEIM
Facility County: Not reported
Facility State: CA
Facility Zip: 928048112

D20
SSW
< 1/8
0.050 mi.
265 ft.

ANAHEIM WEST CAR WASH
10802 KATELLA AVE
ANAHEIM, CA 92804

Site 3 of 4 in cluster D

CERS HAZ WASTE **S113104101**
HAZNET **N/A**
HWTS

Relative:
Lower

Actual:
109 ft.

CERS HAZ WASTE:
Name: ANAHEIM WEST CAR WASH
Address: 10802 KATELLA AVE
City,State,Zip: ANAHEIM, CA 92804
Site ID: 517595
CERS ID: 10771645
CERS Description: Hazardous Waste Generator

Violations:
Site ID: 517595
Site Name: Anaheim West Car Wash
Violation Date: 01-03-2019
Citation: 22 CCR 12 66262.34(f) - California Code of Regulations, Title 22, Chapter 12, Section(s) 66262.34(f)
Violation Description: Failure to properly label hazardous waste accumulation containers and portable tanks with the following requirements: "Hazardous Waste", name and address of the generator, physical and chemical characteristics of the Hazardous Waste, and starting accumulation date.
Violation Notes: Returned to compliance on 01/03/2019. OBSERVATION: The following hazardous wastes were observed on site without adequate labeling: - One 60 gallon cube of Used Oil with a hazardous waste label that was not filled out. - Two 55 gallon plastic drums of Used Oil without hazardous waste labels. - Two 55 gallon metal drums of Used Oil Filters, one with a label that did not have accumulation start date, the other without labeling. CORRECTIVE ACTION: Mr. Amin was provided with hazardous waste labels that were filled out and properly affixed to all hazardous waste containers. Labeling and accumulation time requirements were also discussed with Mr. Amin.

Map ID
Direction
Distance
Elevation

MAP FINDINGS

Site

Database(s)

EDR ID Number
EPA ID Number

ANAHEIM WEST CAR WASH (Continued)

S113104101

Violation Division: Orange County Environmental Health
Violation Program: HW
Violation Source: CERS

Evaluation:

Eval General Type: Other/Unknown
Eval Date: 09-30-2019
Violations Found: No
Eval Type: Other, not routine, done by local agency
Eval Notes: This Agency has received the waste manifest dated 8/20/19 for the removal of waste oil filters from the facility. Per operator, facility will no longer be running oil change operation. Oil change operation was halted on February 2019. This facility will be removed from the hazardous waste program.

Eval Division: Orange County Environmental Health
Eval Program: HW
Eval Source: CERS

Eval General Type: Compliance Evaluation Inspection
Eval Date: 01-03-2019
Violations Found: No
Eval Type: Routine done by local agency
Eval Notes: On site for initial hazardous materials and business emergency plan inspection to add facility to the program. The inspection was conducted with Shawn Amin. Inspector Allan Cabudol was also present. Observed the facility and inspected hazardous materials storage. The following materials were observed in amounts that meet or exceed the minimum volumes required for disclosure: - One 60 gallon cube of Used Oil - Two 55 gallon plastic drums of Used Oil The following documents have been received into CERS on 1/3/2019 and ACCEPTED: - Business Activities - Owner/Operator Information - Hazardous Materials Inventory - Site Map - Emergency Response Plan - Employee Training Plan The facility is responsible for identifying all hazardous materials, to include hazardous wastes, which are above disclosure thresholds of 55 gallons for liquids, 500 pounds for solids, & 200 cubic feet for gases. If there is a change in the type or amount of chemicals that are maintained [Truncated]

Eval Division: Orange County Environmental Health
Eval Program: HMRRP
Eval Source: CERS

Eval General Type: Compliance Evaluation Inspection
Eval Date: 01-03-2019
Violations Found: Yes
Eval Type: Routine done by local agency
Eval Notes: On site for initial hazardous waste inspection to add facility to the program. Consent to enter and inspect granted by Shawn Amin. Inspector Allan Cabudol was also present. Walked throughout the facility. Observed hazardous waste storage areas. Containers were closed. Manifests were available and reviewed. Emergency plan is posted at the front counter. No hazardous waste or universal waste observed in the dumpster/enclosure area.

Eval Division: Orange County Environmental Health
Eval Program: HW
Eval Source: CERS

Eval General Type: Other/Unknown

Map ID
Direction
Distance
Elevation

MAP FINDINGS

Site

Database(s)

EDR ID Number
EPA ID Number

ANAHEIM WEST CAR WASH (Continued)

S113104101

Eval Date: 08-15-2019
Violations Found: No
Eval Type: Other, not routine, done by local agency
Eval Notes: On site to conduct close-out inspection. Per Mr. Amin, the waste oil has been hauled from the site and oil change operations have been terminated. Verified site no longer carries waste oil or any hazardous materials at the reporting thresholds (55 gal of a liquid, 500 lbs of a solid, 200 cubic ft of a compressed gas.) Facility will be removed from the Hazardous Materials Business Plan program.

Eval Division: Orange County Environmental Health
Eval Program: HMRRP
Eval Source: CERS

Eval General Type: Other/Unknown
Eval Date: 08-15-2019
Violations Found: No
Eval Type: Other, not routine, done by local agency
Eval Notes: On site to conduct close-out inspection. Per Mr. Amin, the waste oil has been hauled from the site and oil change operations have been terminated. Waste oil has been removed from the facility and a copy of the most recent manifest has been provided for review. Facility still has a 55-gal drum of used oil filters. Filters must be hauled to remove facility from the hazardous waste program. Provide a copy of the manifest for the used oil filter removal within 30 days.

Eval Division: Orange County Environmental Health
Eval Program: HW
Eval Source: CERS

Coordinates:
Site ID: 517595
Facility Name: Anaheim West Car Wash
Env Int Type Code: HWG
Program ID: 10771645
Coord Name: Not reported
Ref Point Type Desc: Center of a facility or station.
Latitude: 33.802590
Longitude: -117.944650

Affiliation:
Affiliation Type Desc: CUPA District
Entity Name: Orange County Env Health
Entity Title: Not reported
Affiliation Address: 1241 East Dyer Road Suite 120
Affiliation City: Santa Ana
Affiliation State: CA
Affiliation Country: Not reported
Affiliation Zip: 92705-5611
Affiliation Phone: (714) 433-6406

Affiliation Type Desc: Document Preparer
Entity Name: shawn
Entity Title: Not reported
Affiliation Address: Not reported
Affiliation City: Not reported
Affiliation State: Not reported
Affiliation Country: Not reported

Map ID
Direction
Distance
Elevation

MAP FINDINGS

Site

Database(s)

EDR ID Number
EPA ID Number

ANAHEIM WEST CAR WASH (Continued)

S113104101

Affiliation Zip:	Not reported
Affiliation Phone:	Not reported
Affiliation Type Desc:	Facility Mailing Address
Entity Name:	Mailing Address
Entity Title:	Not reported
Affiliation Address:	10802 Katella Ave
Affiliation City:	Anaheim
Affiliation State:	CA
Affiliation Country:	Not reported
Affiliation Zip:	92804
Affiliation Phone:	Not reported
Affiliation Type Desc:	Identification Signer
Entity Name:	shawn
Entity Title:	Not reported
Affiliation Address:	Not reported
Affiliation City:	Not reported
Affiliation State:	Not reported
Affiliation Country:	Not reported
Affiliation Zip:	Not reported
Affiliation Phone:	Not reported
Affiliation Type Desc:	Parent Corporation
Entity Name:	X Wash Inc
Entity Title:	Not reported
Affiliation Address:	Not reported
Affiliation City:	Not reported
Affiliation State:	Not reported
Affiliation Country:	Not reported
Affiliation Zip:	Not reported
Affiliation Phone:	Not reported
Affiliation Type Desc:	Environmental Contact
Entity Name:	X Wash Inc
Entity Title:	Not reported
Affiliation Address:	10802 Katella Ave
Affiliation City:	Anaheim
Affiliation State:	CA
Affiliation Country:	Not reported
Affiliation Zip:	92804
Affiliation Phone:	Not reported
Affiliation Type Desc:	Legal Owner
Entity Name:	X Wash Inc
Entity Title:	Not reported
Affiliation Address:	10802 Katella Ave
Affiliation City:	Anaheim
Affiliation State:	CA
Affiliation Country:	United States
Affiliation Zip:	92804
Affiliation Phone:	(714) 537-7982
Affiliation Type Desc:	Operator
Entity Name:	X Wash Inc
Entity Title:	Not reported
Affiliation Address:	Not reported

Map ID
Direction
Distance
Elevation

MAP FINDINGS

Site

Database(s)

EDR ID Number
EPA ID Number

ANAHEIM WEST CAR WASH (Continued)

S113104101

Affiliation City: Not reported
Affiliation State: Not reported
Affiliation Country: Not reported
Affiliation Zip: Not reported
Affiliation Phone: (714) 537-7982

HAZNET:

Name: ANAHEIM WEST CAR WASH
Address: 10802 KATELLA AVE
Address 2: Not reported
City,State,Zip: ANAHEIM, CA 928046133
Contact: JOE LOPEZ/MGR
Telephone: 7145307312
Mailing Name: Not reported
Mailing Address: 10802 KATELLA AVE

Year: 2002
Gepaid: CAL000204929
TSD EPA ID: CAD099452708
CA Waste Code: 221 - Waste oil and mixed oil
Disposal Method: R01 - Recycler
Tons: 0.57

Additional Info:

Year: 2002
Gen EPA ID: CAL000204929

Shipment Date: 20021126
Creation Date: 2/25/2003 18:31:38
Receipt Date: 20021127
Manifest ID: 22157900
Trans EPA ID: CAL000027718
Trans Name: Not reported
Trans 2 EPA ID: Not reported
Trans 2 Name: Not reported
TSDF EPA ID: CAD099452708
Trans Name: Not reported
TSDF Alt EPA ID: Not reported
TSDF Alt Name: Not reported
Waste Code Description: 221 - Waste oil and mixed oil
RCRA Code: Not reported
Meth Code: R01 - Recycler
Quantity Tons: 0.57
Waste Quantity: 150
Quantity Unit: G
Additional Code 1: Not reported
Additional Code 2: Not reported
Additional Code 3: Not reported
Additional Code 4: Not reported
Additional Code 5: Not reported

HWTS:

Name: ANAHEIM WEST CAR WASH
Address: 10802 KATELLA AVE

Map ID
Direction
Distance
Elevation

MAP FINDINGS

Site

Database(s)

EDR ID Number
EPA ID Number

ANAHEIM WEST CAR WASH (Continued)

S113104101

Address 2: Not reported
City,State,Zip: ANAHEIM, CA 928046133
EPA ID: CAL000204929
Inactive Date: 06/30/2008
Create Date: 07/11/2000
Last Act Date: 04/23/2009
Mailing Name: Not reported
Mailing Address: 10802 KATELLA AVE
Mailing Address 2: Not reported
Mailing City,State,Zip: ANAHEIM, CA 928046133
Owner Name: ANIHEIM WEST CAR WASH
Owner Address: 10802 KATELLA AVE
Owner Address 2: Not reported
Owner City,State,Zip: ANAHEIM, CA 928046133
Contact Name: JOE LOPEZ/MGR
Contact Address: 10802 KATELLA AVE
Contact Address 2: Not reported
City,State,Zip: ANAHEIM, CA 928046133

NAICS:
EPA ID: CAL000204929
Create Date: 2002-03-14 16:36:29.000
NAICS Code: 811192
NAICS Description: Car Washes
Issued EPA ID Date: 2000-07-11 00:00:00
Inactive Date: 2008-06-30 00:00:00
Facility Name: ANAHEIM WEST CAR WASH
Facility Address: 10802 KATELLA AVE
Facility Address 2: Not reported
Facility City: ANAHEIM
Facility County: Not reported
Facility State: CA
Facility Zip: 928046133

D21
SSW
< 1/8
0.050 mi.
266 ft.

ANAHEIM WEST CAR WASH
10802 KATELLA
GARDEN GROVE, CA 92640

Site 4 of 4 in cluster D

LUST **S101299627**
HIST CORTESE **N/A**

Relative: LUST:
Lower Name: ANAHEIM WEST CAR WASH
Address: 10802 KATELLA
City,State,Zip: GARDEN GROVE, CA 92640
Lead Agency: ORANGE COUNTY LOP
Case Type: LUST Cleanup Site
Geo Track: http://geotracker.waterboards.ca.gov/profile_report.asp?global_id=T0605901657
Global Id: T0605901657
Latitude: 33.802584
Longitude: -117.944641
Status: Completed - Case Closed
Status Date: 07/14/1994
Case Worker: KL
RB Case Number: 083002272T
Local Agency: ORANGE COUNTY LOP
File Location: Local Agency
Local Case Number: 93UT035

Map ID
Direction
Distance
Elevation

MAP FINDINGS

Site

Database(s)

EDR ID Number
EPA ID Number

ANAHEIM WEST CAR WASH (Continued)

S101299627

Potential Media Affect: Soil
Potential Contaminants of Concern: Gasoline
Site History: Not reported

LUST:

Global Id: T0605901657
Contact Type: Local Agency Caseworker
Contact Name: KEVIN LAMBERT
Organization Name: ORANGE COUNTY LOP
Address: 1241 E DYER ROAD SUITE 120
City: SANTA ANA
Email: klambert@ochca.com
Phone Number: 7144336261

Global Id: T0605901657
Contact Type: Regional Board Caseworker
Contact Name: ROSE SCOTT
Organization Name: SANTA ANA RWQCB (REGION 8)
Address: 3737 MAIN STREET, SUITE 500
City: RIVERSIDE
Email: rose.scott@waterboards.ca.gov
Phone Number: 9513206375

LUST:

Global Id: T0605901657
Action Type: Other
Date: 05/05/1993
Action: Leak Discovery

Global Id: T0605901657
Action Type: Other
Date: 05/05/1993
Action: Leak Reported

Global Id: T0605901657
Action Type: ENFORCEMENT
Date: 07/14/1993
Action: Closure/No Further Action Letter

LUST:

Global Id: T0605901657
Status: Open - Case Begin Date
Status Date: 05/05/1993

Global Id: T0605901657
Status: Completed - Case Closed
Status Date: 07/14/1994

ORANGE CO. LUST:

Name: ANAHEIM WEST CAR WASH
Address: 10802 KATELLA AVE
City,State,Zip: GARDEN GROVE, CA 92640
Region: ORANGE
Facility Id: 93UT035
Released Substance: Gasoline-Automotive (motor gasoline and additives), leaded & unleaded

Map ID
Direction
Distance
Elevation

MAP FINDINGS

Site

Database(s)

EDR ID Number
EPA ID Number

ANAHEIM WEST CAR WASH (Continued)

S101299627

Date Closed: 07/14/1994
Record ID: RO0001794

HIST CORTESE:
edr_fname: ANAHEIM WEST CAR WASH
edr_fadd1: 10802 KATELLA
City,State,Zip: GARDEN GROVE, CA 92640
Region: CORTESE
Facility County Code: 30
Reg By: LTNKA
Reg Id: 083002272T

**C22
ESE
< 1/8
0.071 mi.
374 ft.**

**ROYAL CLEANERS
1721 W KATELLA AVE
ANAHEIM, CA 92804**

**DRYCLEANERS S106838511
EMI N/A**

Site 5 of 13 in cluster C

**Relative:
Higher**

DRYCLEAN SOUTH COAST:

**Actual:
112 ft.**

Name: ROYAL CLEANERS
Address: 1721 W KATELLA AVE
City,State,Zip: ANAHEIM, CA 92804
Facility ID: 82319
Application Number: 240408
Permit Number: D36942
Status: S
Representative Name: CHOONG JA SONG
Representative Telephone: 714 6361643
Permit Status: INACTIVE
BCAT Number: 000234
BCAT Description: DRY CLEANING EQUIP PERCHLOROETHYLENE
CCAT Number: 04
CCAT Description: VAPOR RECOVERY UNIT COMPRESS & CONDENSE
UTM East: 412.77700806
UTM North: 3740.5449219
Application Date: 10/25/1990
PO Issue Date: 03/19/1991
NAICS Code: Not reported
SIC Code: 7216

Name: ROYAL CLEANERS
Address: 1721 W KATELLA AVE
City,State,Zip: ANAHEIM, CA 92804
Facility ID: 82319
Application Number: 379777
Permit Number: F37004
Status: S
Representative Name: CHOONG JA SONG
Representative Telephone: 714 6361643
Permit Status: INACTIVE
BCAT Number: 000603
BCAT Description: DRY CLEANING, DRY-TO-DRY NV, W/ SIC, PERC
CCAT Number: Not reported
CCAT Description: Not reported
UTM East: 412.77700806
UTM North: 3740.5449219
Application Date: 01/12/2001

Map ID
Direction
Distance
Elevation

MAP FINDINGS

Site

Database(s)

EDR ID Number
EPA ID Number

ROYAL CLEANERS (Continued)

S106838511

PO Issue Date: 02/01/2001
NAICS Code: Not reported
SIC Code: 7216

EMI:

Name: ROYAL CLEANERS
Address: 1721 W KATELLA AVE
City,State,Zip: ANAHEIM, CA 92804
Year: 2002
County Code: 30
Air Basin: SC
Facility ID: 128981
Air District Name: SC
SIC Code: 7216
Air District Name: SOUTH COAST AQMD
Community Health Air Pollution Info System: Not reported
Consolidated Emission Reporting Rule: Not reported
Total Organic Hydrocarbon Gases Tons/Yr: 0
Reactive Organic Gases Tons/Yr: 0
Carbon Monoxide Emissions Tons/Yr: 0
NOX - Oxides of Nitrogen Tons/Yr: 0
SOX - Oxides of Sulphur Tons/Yr: 0
Particulate Matter Tons/Yr: 0
Part. Matter 10 Micrometers and Smlr Tons/Yr: 0

Name: ROYAL CLEANERS
Address: 1721 W KATELLA AVE
City,State,Zip: ANAHEIM, CA 92804
Year: 2003
County Code: 30
Air Basin: SC
Facility ID: 128981
Air District Name: SC
SIC Code: 7216
Air District Name: SOUTH COAST AQMD
Community Health Air Pollution Info System: Not reported
Consolidated Emission Reporting Rule: Not reported
Total Organic Hydrocarbon Gases Tons/Yr: 0
Reactive Organic Gases Tons/Yr: 0
Carbon Monoxide Emissions Tons/Yr: 0
NOX - Oxides of Nitrogen Tons/Yr: 0
SOX - Oxides of Sulphur Tons/Yr: 0
Particulate Matter Tons/Yr: 0
Part. Matter 10 Micrometers and Smlr Tons/Yr: 0

Name: ROYAL CLEANERS
Address: 1721 W KATELLA AVE
City,State,Zip: ANAHEIM, CA 92804
Year: 2004
County Code: 30
Air Basin: SC
Facility ID: 128981
Air District Name: SC
SIC Code: 7216
Air District Name: SOUTH COAST AQMD
Community Health Air Pollution Info System: Not reported
Consolidated Emission Reporting Rule: Not reported

Map ID
Direction
Distance
Elevation

MAP FINDINGS

Site

Database(s)

EDR ID Number
EPA ID Number

ROYAL CLEANERS (Continued)

S106838511

Total Organic Hydrocarbon Gases Tons/Yr: 0.00244
Reactive Organic Gases Tons/Yr: 0
Carbon Monoxide Emissions Tons/Yr: 0.0157
NOX - Oxides of Nitrogen Tons/Yr: 0.0187
SOX - Oxides of Sulphur Tons/Yr: 0.000112
Particulate Matter Tons/Yr: 0.00142
Part. Matter 10 Micrometers and Smllr Tons/Yr:0

C23
ESE
< 1/8
0.071 mi.
374 ft.

ROYAL CLEANERS
1721 W KATELLA AVE STE M
ANAHEIM, CA 92804

EDR Hist Cleaner **1018577042**
N/A

Site 6 of 13 in cluster C

Relative:
Higher

EDR Hist Cleaner

Actual:
112 ft.

Year:	Name:	Type:
1989	KATELLA CLEANERS	Garment Pressing And Cleaners' Agents
1990	KATELLA CLEANERS	Garment Pressing And Cleaners' Agents
1991	ROYAL CLEANERS	Drycleaning Plants, Except Rugs
1992	ROYAL CLEANERS	Drycleaning Plants, Except Rugs
1993	ROYAL CLEANERS	Drycleaning Plants, Except Rugs
1994	ROYAL CLEANERS	Drycleaning Plants, Except Rugs
1995	ROYAL CLEANERS	Drycleaning Plants, Except Rugs
1996	ROYAL CLEANERS	Drycleaning Plants, Except Rugs
1997	ROYAL CLEANERS	Drycleaning Plants, Except Rugs
1998	ROYAL CLEANERS	Drycleaning Plants, Except Rugs
1999	ROYAL CLEANERS	Drycleaning Plants, Except Rugs
2000	ROYAL CLEANERS	Drycleaning Plants, Except Rugs
2001	ROYAL CLEANERS	Drycleaning Plants, Except Rugs
2002	ROYAL CLEANERS	Drycleaning Plants, Except Rugs
2003	ROYAL CLEANERS	Drycleaning Plants, Except Rugs
2004	ROYAL CLEANERS	Drycleaning Plants, Except Rugs
2005	ROYAL CLEANERS	Drycleaning Plants, Except Rugs
2006	ROYAL CLEANERS	Drycleaning Plants, Except Rugs
2007	ROYAL CLEANERS	Drycleaning Plants, Except Rugs
2008	ROYAL CLEANERS	Drycleaning Plants, Except Rugs
2009	ROYAL CLEANERS	Drycleaning Plants, Except Rugs
2010	ROYAL CLEANERS	Drycleaning Plants, Except Rugs
2011	ROYAL CLEANERS	Drycleaning Plants, Except Rugs
2012	ROYAL CLEANERS	Drycleaning Plants, Except Rugs
2014	ROYAL CLEANERS	Drycleaning Plants, Except Rugs

C24
ESE
< 1/8
0.071 mi.
374 ft.

CIRCLE K CLEANERS
1721 W KATELLA STE M
ANAHEIM, CA 92804

RCRA-SQG **1000473103**
CAD982445926

Site 7 of 13 in cluster C

Relative:
Higher

RCRA-SQG:

Actual:
112 ft.

Date Form Received by Agency:	1991-01-23 00:00:00.0
Handler Name:	CIRCLE K CLEANERS
Handler Address:	1721 W KATELLA STE M
Handler City,State,Zip:	ANAHEIM, CA 92804
EPA ID:	CAD982445926
Contact Name:	ENVIRONMENTAL MANAGER

Map ID
Direction
Distance
Elevation

MAP FINDINGS

Site

Database(s)

EDR ID Number
EPA ID Number

CIRCLE K CLEANERS (Continued)

1000473103

Contact Address:	1721 W KATELLA STE M
Contact City,State,Zip:	ANAHEIM, CA 92804
Contact Telephone:	714-520-9920
Contact Fax:	Not reported
Contact Email:	Not reported
Contact Title:	Not reported
EPA Region:	09
Land Type:	Not reported
Federal Waste Generator Description:	Small Quantity Generator
Non-Notifier:	Not reported
Biennial Report Cycle:	Not reported
Accessibility:	Not reported
Active Site Indicator:	Handler Activities
State District Owner:	CA
State District:	4
Mailing Address:	W KATELLA STE M
Mailing City,State,Zip:	ANAHEIM, CA 92804
Owner Name:	SONG CHOONG JA
Owner Type:	Private
Operator Name:	NOT REQUIRED
Operator Type:	Private
Short-Term Generator Activity:	No
Importer Activity:	No
Mixed Waste Generator:	No
Transporter Activity:	No
Transfer Facility Activity:	No
Recycler Activity with Storage:	No
Small Quantity On-Site Burner Exemption:	No
Smelting Melting and Refining Furnace Exemption:	No
Underground Injection Control:	No
Off-Site Waste Receipt:	No
Universal Waste Indicator:	No
Universal Waste Destination Facility:	No
Federal Universal Waste:	No
Active Site Fed-Reg Treatment Storage and Disposal Facility:	Not reported
Active Site Converter Treatment storage and Disposal Facility:	Not reported
Active Site State-Reg Treatment Storage and Disposal Facility:	Not reported
Active Site State-Reg Handler:	---
Federal Facility Indicator:	Not reported
Hazardous Secondary Material Indicator:	NN
Sub-Part K Indicator:	Not reported
Commercial TSD Indicator:	No
Treatment Storage and Disposal Type:	Not reported
2018 GPRA Permit Baseline:	Not on the Baseline
2018 GPRA Renewals Baseline:	Not on the Baseline
Permit Renewals Workload Universe:	Not reported
Permit Workload Universe:	Not reported
Permit Progress Universe:	Not reported
Post-Closure Workload Universe:	Not reported
Closure Workload Universe:	Not reported
202 GPRA Corrective Action Baseline:	No
Corrective Action Workload Universe:	No
Subject to Corrective Action Universe:	No
Non-TSDFs Where RCRA CA has Been Imposed Universe:	No
TSDFs Potentially Subject to CA Under 3004 (u)/(v) Universe:	No
TSDFs Only Subject to CA under Discretionary Auth Universe:	No
Corrective Action Priority Ranking:	No NCAPS ranking

Map ID
Direction
Distance
Elevation

MAP FINDINGS

Site

Database(s)

EDR ID Number
EPA ID Number

CIRCLE K CLEANERS (Continued)

1000473103

Environmental Control Indicator:	No
Institutional Control Indicator:	No
Human Exposure Controls Indicator:	N/A
Groundwater Controls Indicator:	N/A
Operating TSDU Universe:	Not reported
Full Enforcement Universe:	Not reported
Significant Non-Complier Universe:	No
Unaddressed Significant Non-Complier Universe:	No
Addressed Significant Non-Complier Universe:	No
Significant Non-Complier With a Compliance Schedule Universe:	No
Financial Assurance Required:	Not reported
Handler Date of Last Change:	2000-09-15 17:30:22.0
Recognized Trader-Importer:	No
Recognized Trader-Exporter:	No
Importer of Spent Lead Acid Batteries:	No
Exporter of Spent Lead Acid Batteries:	No
Recycler Activity Without Storage:	Not reported
Manifest Broker:	Not reported
Sub-Part P Indicator:	No

Handler - Owner Operator:

Owner/Operator Indicator:	Owner
Owner/Operator Name:	SONG CHOONG JA
Legal Status:	Private
Date Became Current:	Not reported
Date Ended Current:	Not reported
Owner/Operator Address:	NOT REQUIRED
Owner/Operator City,State,Zip:	NOT REQUIRED, ME 99999
Owner/Operator Telephone:	415-555-1212
Owner/Operator Telephone Ext:	Not reported
Owner/Operator Fax:	Not reported
Owner/Operator Email:	Not reported

Owner/Operator Indicator:	Operator
Owner/Operator Name:	NOT REQUIRED
Legal Status:	Private
Date Became Current:	Not reported
Date Ended Current:	Not reported
Owner/Operator Address:	NOT REQUIRED
Owner/Operator City,State,Zip:	NOT REQUIRED, ME 99999
Owner/Operator Telephone:	415-555-1212
Owner/Operator Telephone Ext:	Not reported
Owner/Operator Fax:	Not reported
Owner/Operator Email:	Not reported

Historic Generators:

Receive Date:	1991-01-23 00:00:00.0
Handler Name:	CIRCLE K CLEANERS
Federal Waste Generator Description:	Small Quantity Generator
State District Owner:	CA
Large Quantity Handler of Universal Waste:	No
Recognized Trader Importer:	No
Recognized Trader Exporter:	No
Spent Lead Acid Battery Importer:	No
Spent Lead Acid Battery Exporter:	No

Map ID
Direction
Distance
Elevation

MAP FINDINGS

Site

Database(s)

EDR ID Number
EPA ID Number

CIRCLE K CLEANERS (Continued)

1000473103

Current Record: Yes
Non Storage Recycler Activity: Not reported
Electronic Manifest Broker: Not reported

List of NAICS Codes and Descriptions:
NAICS Codes: No NAICS Codes Found

Facility Has Received Notices of Violations:
Violations: No Violations Found

Evaluation Action Summary:
Evaluations: No Evaluations Found

**C25
ESE
< 1/8
0.071 mi.
374 ft.**

**ROYAL CLEANERS
1721 W KATELLA AVE #M
ANAHEIM, CA 92804**

**DRYCLEANERS S121694846
N/A**

Site 8 of 13 in cluster C

**Relative:
Higher**

DRYCLEAN SOUTH COAST:

**Actual:
112 ft.**

Name: ROYAL CLEANERS
Address: 1721 W KATELLA AVE #M
City,State,Zip: ANAHEIM, CA 92804
Facility ID: 128981
Application Number: 388730
Permit Number: F44177
Status: A
Representative Name: JONG MI KIM
Representative Telephone: 714 5209920
Permit Status: INACTIVE
BCAT Number: 000603
BCAT Description: DRY CLEANING,DRY-TO-DRY NV,W/ SIC,PERC
CCAT Number: Not reported
CCAT Description: Not reported
UTM East: 412.76998901
UTM North: 3740.5400391
Application Date: 07/11/2001
PO Issue Date: 09/18/2001
NAICS Code: 812320
SIC Code: 7216

Name: ROYAL CLEANERS
Address: 1721 W KATELLA AVE #M
City,State,Zip: ANAHEIM, CA 92804
Facility ID: 128981
Application Number: 467596
Permit Number: F90039
Status: A
Representative Name: JONG MI KIM
Representative Telephone: 714 5209920
Permit Status: INACT_NR
BCAT Number: 000603
BCAT Description: DRY CLEANING,DRY-TO-DRY NV,W/ SIC,PERC
CCAT Number: Not reported
CCAT Description: Not reported

Map ID
Direction
Distance
Elevation

MAP FINDINGS

Site

Database(s)

EDR ID Number
EPA ID Number

ROYAL CLEANERS (Continued)

S121694846

UTM East: 412.76998901
UTM North: 3740.5400391
Application Date: 04/10/2007
PO Issue Date: 05/23/2007
NAICS Code: 812320
SIC Code: 7216

**C26
ESE
< 1/8
0.071 mi.
374 ft.**

**CIRCLE K CLEANERS
1721 W KATELLA AVE STE M
ANAHEIM, CA 92804**

**DRYCLEANERS
HAZNET
HWTS**

**S105030859
N/A**

Site 9 of 13 in cluster C

**Relative:
Higher**

DRYCLEANERS:

**Actual:
112 ft.**

Name: CIRCLE K CLEANERS
Address: 1721 W KATELLA AVE STE M
City,State,Zip: ANAHEIM, CA 928048100
EPA Id: CAD982445926
NAICS Code: 81232
NAICS Description: Drycleaning and Laundry Services (except Coin-Operated)
SIC Code: 7211
SIC Description: Power Laundries, Family and Commercial
Create Date: 01/23/1991
Facility Active: No
Inactive Date: 06/30/2010
Facility Addr2: Not reported
Owner Name: SONG CHOONG JA
Owner Address: 1721 W KATELLA AVE STE M
Owner Address 2: Not reported
Owner Telephone: 7145209920
Contact Name: ENV MGR
Contact Address: 1721 W KATELLA AVE STE M
Contact Address 2: Not reported
Contact Telephone: 7145209920
Contact Fax: Not reported
Mailing Name: Not reported
Mailing Address 1: 1721 W KATELLA AVE STE M
Mailing Address 2: Not reported
Mailing City: ANAHEIM
Mailing State: CA
Mailing Zip: 928048100
Owner Fax: Not reported
Region Code: 4
Latitude: 33.80412
Longitude: -117.94208

HAZNET:

Name: CIRCLE K CLEANERS
Address: 1721 W KATELLA AVE STE M
Address 2: Not reported
City,State,Zip: ANAHEIM, CA 928048100
Contact: ENV MGR
Telephone: 7145209920
Mailing Name: Not reported
Mailing Address: 1721 W KATELLA AVE STE M

Year: 2007

Map ID
Direction
Distance
Elevation

MAP FINDINGS

Site

Database(s)

EDR ID Number
EPA ID Number

CIRCLE K CLEANERS (Continued)

S105030859

Gepaid:	CAD982445926
TSD EPA ID:	NVR000076158
CA Waste Code:	213 - Hydrocarbon solvents (benzene, hexane, Stoddard, Etc.)
Disposal Method:	H020 - Solvents Recovery
Tons:	Not reported
Year:	2007
Gepaid:	CAD982445926
TSD EPA ID:	NVR000076158
CA Waste Code:	211 - Halogenated solvents (chloroforms, methyl chloride, perchloroethylene, etc)
Disposal Method:	H020 - Solvents Recovery
Tons:	0.1251
Year:	2007
Gepaid:	CAD982445926
TSD EPA ID:	NVR000076158
CA Waste Code:	134 - Aqueous solution with total organic residues less than 10 percent
Disposal Method:	H020 - Solvents Recovery
Tons:	Not reported
Year:	2005
Gepaid:	CAD982445926
TSD EPA ID:	NVR000076158
CA Waste Code:	-
Disposal Method:	R01 - Recycler
Tons:	Not reported
Year:	2005
Gepaid:	CAD982445926
TSD EPA ID:	NVR000076158
CA Waste Code:	211 - Halogenated solvents (chloroforms, methyl chloride, perchloroethylene, etc)
Disposal Method:	R01 - Recycler
Tons:	0.1251
Year:	2005
Gepaid:	CAD982445926
TSD EPA ID:	NVR000076158
CA Waste Code:	134 - Aqueous solution with total organic residues less than 10 percent
Disposal Method:	R01 - Recycler
Tons:	Not reported
Year:	2004
Gepaid:	CAD982445926
TSD EPA ID:	NVR000076158
CA Waste Code:	211 - Halogenated solvents (chloroforms, methyl chloride, perchloroethylene, etc)
Disposal Method:	-
Tons:	0.1251
Year:	2004
Gepaid:	CAD982445926
TSD EPA ID:	NVR000076158
CA Waste Code:	-

Map ID
Direction
Distance
Elevation

MAP FINDINGS

Site

Database(s)

EDR ID Number
EPA ID Number

CIRCLE K CLEANERS (Continued)

S105030859

Disposal Method: -
Tons: Not reported

Additional Info:

Year: 2007
Gen EPA ID: CAD982445926

Shipment Date: 20071219
Creation Date: 8/4/2008 18:30:16
Receipt Date: 20071226
Manifest ID: 000272325GBF
Trans EPA ID: CAR000166827
Trans Name: AMERICAN INDUSTRIAL SERVICES
Trans 2 EPA ID: CAR000161836
Trans 2 Name: TECHNICHEM INC
TSDf EPA ID: NVR000076158
Trans Name: RESOLVENT INC
TSDf Alt EPA ID: Not reported
TSDf Alt Name: Not reported
Waste Code Description: 211 - Halogenated solvents (chloroform, methyl chloride, perchloroethylene, etc.

RCRA Code: F002
Meth Code: H020 - Solvents Recovery
Quantity Tons: Not reported
Waste Quantity: Not reported
Quantity Unit: Not reported
Additional Code 1: Not reported
Additional Code 2: Not reported
Additional Code 3: Not reported
Additional Code 4: Not reported
Additional Code 5: Not reported

Shipment Date: 20071219
Creation Date: 8/4/2008 18:30:16
Receipt Date: 20071226
Manifest ID: 000272325GBF
Trans EPA ID: CAR000166827
Trans Name: AMERICAN INDUSTRIAL SERVICES
Trans 2 EPA ID: CAR000161836
Trans 2 Name: TECHNICHEM INC
TSDf EPA ID: NVR000076158
Trans Name: RESOLVENT INC
TSDf Alt EPA ID: Not reported
TSDf Alt Name: Not reported
Waste Code Description: 213 - Hydrocarbon solvents (benzene, hexane, Stoddard, etc.
RCRA Code: Not reported
Meth Code: H020 - Solvents Recovery
Quantity Tons: Not reported
Waste Quantity: Not reported
Quantity Unit: Not reported
Additional Code 1: Not reported
Additional Code 2: Not reported
Additional Code 3: Not reported
Additional Code 4: Not reported
Additional Code 5: Not reported

Map ID
Direction
Distance
Elevation

MAP FINDINGS

Site

Database(s)

EDR ID Number
EPA ID Number

CIRCLE K CLEANERS (Continued)

S105030859

Shipment Date: 20071219
Creation Date: 8/4/2008 18:30:16
Receipt Date: 20071226
Manifest ID: 000272325GBF
Trans EPA ID: CAR000166827
Trans Name: AMERICAN INDUSTRIAL SERVICES
Trans 2 EPA ID: CAR000161836
Trans 2 Name: TECHNICHEM INC
TSDF EPA ID: NVR000076158
Trans Name: RESOLVENT INC
TSDF Alt EPA ID: Not reported
TSDF Alt Name: Not reported
Waste Code Description: 134 - Aqueous solution with <10% total organic residues
RCRA Code: D039
Meth Code: H020 - Solvents Recovery
Quantity Tons: Not reported
Waste Quantity: Not reported
Quantity Unit: Not reported
Additional Code 1: Not reported
Additional Code 2: Not reported
Additional Code 3: Not reported
Additional Code 4: Not reported
Additional Code 5: Not reported

Shipment Date: 20071219
Creation Date: 8/4/2008 18:30:16
Receipt Date: 20071226
Manifest ID: 000272325GBF
Trans EPA ID: CAR000166827
Trans Name: AMERICAN INDUSTRIAL SERVICES
Trans 2 EPA ID: CAR000161836
Trans 2 Name: TECHNICHEM INC
TSDF EPA ID: NVR000076158
Trans Name: RESOLVENT INC
TSDF Alt EPA ID: Not reported
TSDF Alt Name: Not reported
Waste Code Description: 211 - Halogenated solvents (chloroform, methyl chloride, perchloroethylene, etc.
RCRA Code: F002
Meth Code: H020 - Solvents Recovery
Quantity Tons: 0.1251
Waste Quantity: 30
Quantity Unit: G
Additional Code 1: Not reported
Additional Code 2: Not reported
Additional Code 3: Not reported
Additional Code 4: Not reported
Additional Code 5: Not reported

Additional Info:
Year: 2005
Gen EPA ID: CAD982445926

Shipment Date: 20050819
Creation Date: 6/22/2006 18:31:22
Receipt Date: 20050828
Manifest ID: 24550311

Map ID
Direction
Distance
Elevation

MAP FINDINGS

Site

Database(s)

EDR ID Number
EPA ID Number

CIRCLE K CLEANERS (Continued)

S105030859

Trans EPA ID: CAR000036921
Trans Name: AMERICAN INDUSTRIAL SERVICES
Trans 2 EPA ID: CAD981375983
Trans 2 Name: TECHNICHEM INC
TSDF EPA ID: NVR000076158
Trans Name: RESOLVENT INC
TSDF Alt EPA ID: Not reported
TSDF Alt Name: Not reported
Waste Code Description: 211 - Halogenated solvents (chloroform, methyl chloride, perchloroethylene, etc.

RCRA Code: F002
Meth Code: R01 - Recycler
Quantity Tons: Not reported
Waste Quantity: Not reported
Quantity Unit: Not reported
Additional Code 1: Not reported
Additional Code 2: Not reported
Additional Code 3: Not reported
Additional Code 4: Not reported
Additional Code 5: Not reported

Shipment Date: 20050819
Creation Date: 6/22/2006 18:31:22
Receipt Date: 20050828
Manifest ID: 24550311
Trans EPA ID: CAR000036921
Trans Name: AMERICAN INDUSTRIAL SERVICES
Trans 2 EPA ID: CAD981375983
Trans 2 Name: TECHNICHEM INC
TSDF EPA ID: NVR000076158
Trans Name: RESOLVENT INC
TSDF Alt EPA ID: Not reported
TSDF Alt Name: Not reported
Waste Code Description: - Not reported
RCRA Code: Not reported
Meth Code: R01 - Recycler
Quantity Tons: Not reported
Waste Quantity: Not reported
Quantity Unit: Not reported
Additional Code 1: Not reported
Additional Code 2: Not reported
Additional Code 3: Not reported
Additional Code 4: Not reported
Additional Code 5: Not reported

Shipment Date: 20050819
Creation Date: 6/22/2006 18:31:22
Receipt Date: 20050828
Manifest ID: 24550311
Trans EPA ID: CAR000036921
Trans Name: AMERICAN INDUSTRIAL SERVICES
Trans 2 EPA ID: CAD981375983
Trans 2 Name: TECHNICHEM INC
TSDF EPA ID: NVR000076158
Trans Name: RESOLVENT INC
TSDF Alt EPA ID: Not reported
TSDF Alt Name: Not reported

Map ID
Direction
Distance
Elevation

MAP FINDINGS

Site

Database(s)

EDR ID Number
EPA ID Number

CIRCLE K CLEANERS (Continued)

S105030859

Waste Code Description: 134 - Aqueous solution with <10% total organic residues
RCRA Code: D039
Meth Code: R01 - Recycler
Quantity Tons: Not reported
Waste Quantity: Not reported
Quantity Unit: Not reported
Additional Code 1: Not reported
Additional Code 2: Not reported
Additional Code 3: Not reported
Additional Code 4: Not reported
Additional Code 5: Not reported

Shipment Date: 20050819
Creation Date: 6/22/2006 18:31:22
Receipt Date: 20050828
Manifest ID: 24550311
Trans EPA ID: CAR000036921
Trans Name: AMERICAN INDUSTRIAL SERVICES
Trans 2 EPA ID: CAD981375983
Trans 2 Name: TECHNICHEM INC
TSDF EPA ID: NVR000076158
Trans Name: RESOLVENT INC
TSDF Alt EPA ID: Not reported
TSDF Alt Name: Not reported
Waste Code Description: 211 - Halogenated solvents (chloroform, methyl chloride, perchloroethylene, etc.

RCRA Code: F002
Meth Code: R01 - Recycler
Quantity Tons: 0.1251
Waste Quantity: 30
Quantity Unit: G
Additional Code 1: Not reported
Additional Code 2: Not reported
Additional Code 3: Not reported
Additional Code 4: Not reported
Additional Code 5: Not reported

Additional Info:

Year: 2004
Gen EPA ID: CAD982445926

Shipment Date: 20040607
Creation Date: 11/5/2004 18:30:59
Receipt Date: 20040614
Manifest ID: 23622250
Trans EPA ID: CAR000036921
Trans Name: CONSOLIDATED WESTERN LLC
Trans 2 EPA ID: CAD981375983
Trans 2 Name: TECHNICHEM INC
TSDF EPA ID: NVR000076158
Trans Name: RESOLVENT INC
TSDF Alt EPA ID: Not reported
TSDF Alt Name: Not reported
Waste Code Description: - Not reported
RCRA Code: Not reported
Meth Code: - Not reported
Quantity Tons: Not reported

Map ID
Direction
Distance
Elevation

MAP FINDINGS

Site

Database(s)

EDR ID Number
EPA ID Number

CIRCLE K CLEANERS (Continued)

S105030859

Waste Quantity:	Not reported
Quantity Unit:	Not reported
Additional Code 1:	Not reported
Additional Code 2:	Not reported
Additional Code 3:	Not reported
Additional Code 4:	Not reported
Additional Code 5:	Not reported
Shipment Date:	20040607
Creation Date:	11/5/2004 18:30:59
Receipt Date:	20040614
Manifest ID:	23622250
Trans EPA ID:	CAR000036921
Trans Name:	CONSOLIDATED WESTERN LLC
Trans 2 EPA ID:	CAD981375983
Trans 2 Name:	TECHNICHEM INC
TSDF EPA ID:	NVR000076158
Trans Name:	RESOLVENT INC
TSDF Alt EPA ID:	Not reported
TSDF Alt Name:	Not reported
Waste Code Description:	- Not reported
RCRA Code:	Not reported
Meth Code:	- Not reported
Quantity Tons:	Not reported
Waste Quantity:	Not reported
Quantity Unit:	Not reported
Additional Code 1:	Not reported
Additional Code 2:	Not reported
Additional Code 3:	Not reported
Additional Code 4:	Not reported
Additional Code 5:	Not reported
Shipment Date:	20040607
Creation Date:	11/5/2004 18:30:59
Receipt Date:	20040614
Manifest ID:	23622250
Trans EPA ID:	CAR000036921
Trans Name:	CONSOLIDATED WESTERN LLC
Trans 2 EPA ID:	CAD981375983
Trans 2 Name:	TECHNICHEM INC
TSDF EPA ID:	NVR000076158
Trans Name:	RESOLVENT INC
TSDF Alt EPA ID:	Not reported
TSDF Alt Name:	Not reported
Waste Code Description:	211 - Halogenated solvents (chloroform, methyl chloride, perchloroethylene, etc.
RCRA Code:	F002
Meth Code:	- Not reported
Quantity Tons:	0.1251
Waste Quantity:	30
Quantity Unit:	G
Additional Code 1:	Not reported
Additional Code 2:	Not reported
Additional Code 3:	Not reported
Additional Code 4:	Not reported
Additional Code 5:	Not reported

Map ID
Direction
Distance
Elevation

MAP FINDINGS

Site

Database(s)

EDR ID Number
EPA ID Number

CIRCLE K CLEANERS (Continued)

S105030859

HWTS:

Name: CIRCLE K CLEANERS
Address: 1721 W KATELLA AVE STE M
Address 2: Not reported
City,State,Zip: ANAHEIM, CA 928048100
EPA ID: CAD982445926
Inactive Date: 06/30/2010
Create Date: 01/23/1991
Last Act Date: 04/12/2011
Mailing Name: Not reported
Mailing Address: 1721 W KATELLA AVE STE M
Mailing Address 2: Not reported
Mailing City,State,Zip: ANAHEIM, CA 928048100
Owner Name: SONG CHOONG JA
Owner Address: 1721 W KATELLA AVE STE M
Owner Address 2: Not reported
Owner City,State,Zip: ANAHEIM, CA 928048100
Contact Name: ENV MGR
Contact Address: 1721 W KATELLA AVE STE M
Contact Address 2: Not reported
City,State,Zip: ANAHEIM, CA 928048100

NAICS:

EPA ID: CAD982445926
Create Date: 2002-03-14 16:36:27.000
NAICS Code: 81232
NAICS Description: Drycleaning and Laundry Services (except Coin-Operated)
Issued EPA ID Date: 1991-01-23 00:00:00
Inactive Date: 2010-06-30 00:00:00
Facility Name: CIRCLE K CLEANERS
Facility Address: 1721 W KATELLA AVE STE M
Facility Address 2: Not reported
Facility City: ANAHEIM
Facility County: Not reported
Facility State: CA
Facility Zip: 928048100

**C27
ESE
< 1/8
0.082 mi.
434 ft.**

**WALMART #5639
10912 KATELLA AVE
GARDEN GROVE, CA 92840**

**CERS HAZ WASTE S123075300
CERS N/A**

Site 10 of 13 in cluster C

**Relative:
Higher
Actual:
112 ft.**

CERS HAZ WASTE:
Name: WALMART #5639
Address: 10912 KATELLA AVE
City,State,Zip: GARDEN GROVE, CA 92840
Site ID: 84553
CERS ID: 10455313
CERS Description: Hazardous Waste Generator

CERS:

Name: WALMART #5639
Address: 10912 KATELLA AVE
City,State,Zip: GARDEN GROVE, CA 92840
Site ID: 84553

Map ID
Direction
Distance
Elevation

MAP FINDINGS

Site

Database(s)

EDR ID Number
EPA ID Number

WALMART #5639 (Continued)

S123075300

CERS ID: 10455313
CERS Description: Chemical Storage Facilities

Violations:

Site ID: 84553
Site Name: Walmart #5639
Violation Date: 06-11-2019
Citation: HSC 6.95 25508(a)(1) - California Health and Safety Code, Chapter 6.95, Section(s) 25508(a)(1)

Violation Description: Failure to complete and electronically submit a site map with all required content.

Violation Notes: Returned to compliance on 08/06/2019. OBSERVATION: The site map on the California Environmental Reporting System (CERS) requires amendments. CORRECTIVE ACTION: Please see regulator comments on CERS, make necessary corrections and resubmit within 30 days.

Violation Division: Orange County Environmental Health
Violation Program: HMRRP
Violation Source: CERS

Evaluation:

Eval General Type: Compliance Evaluation Inspection
Eval Date: 11-18-2019
Violations Found: No
Eval Type: Routine done by local agency
Eval Notes: Mark Sutphin at site for annual routine Hazmat Facility inspection. Permission to inspect granted by Irene Rivera the Assistant Manager Facility has submitted a Hazmat Business plan on CERS 10455313. Emergency plan appears correct and facility has implemented the plan and provides employee training. Emergency plan lists lead acid batteries for equipment and refrigerant. Site map appears correct.

Eval Division: Orange County Environmental Health
Eval Program: HMRRP
Eval Source: CERS

Eval General Type: Compliance Evaluation Inspection
Eval Date: 04-06-2016
Violations Found: No
Eval Type: Routine done by local agency
Eval Notes: On site for a routine hazardous materials and business emergency plan (BEP) inspection. Consent to enter and inspect the facility was granted by Vanessa Ramirez, Assistant Manager. Observed the facility's hazardous materials storage areas. Hazardous materials must be reported if the business handles an amount equal to or greater than 55 gallons of liquid, 500 pounds of solid, or 200 cubic feet of compressed gas (1,000 cubic feet threshold for gases for which the only health/physical hazards are simple asphyxiation and the release of pressure). During today's inspection, the following hazardous materials were observed above the reportable threshold at this facility: G R407A refrigerant G Lead acid batteries for operational equipment Observed 4 cylinders of compressed helium, each approximately 4 feet to 4.5 feet tall. Please report if storing 1,000 cubic feet or more. The Business Emergency Plan was available for review at the time of inspection

Eval Division: Orange County Environmental Health
Eval Program: HMRRP
Eval Source: CERS

Map ID
Direction
Distance
Elevation

MAP FINDINGS

Site

Database(s)

EDR ID Number
EPA ID Number

WALMART #5639 (Continued)

S123075300

Eval General Type:	Other/Unknown
Eval Date:	03-25-2017
Violations Found:	No
Eval Type:	Other, not routine, done by local agency
Eval Notes:	accepted CERS for 2017
Eval Division:	Orange County Environmental Health
Eval Program:	HMRRP
Eval Source:	CERS
Eval General Type:	Compliance Evaluation Inspection
Eval Date:	04-06-2016
Violations Found:	No
Eval Type:	Routine done by local agency
Eval Notes:	Wal-Mart #5639 10912 Katella Ave Garden Grove, CA 92840 On site for a routine hazardous waste inspection. Consent to enter and inspect the facility was granted by Vanessa Ramirez, Assistant Manager. Observed 1 x 5-gallon bucket of pharmaceutical hazardous waste. Observed 1 x 5-gallon bucket labeled solid toxic, corrosive waste containing eye relief, cosmetics, and mouthwash. Observed 1 x 5-gallon bucket labeled corrosive, reactive waste containing glass cleaner and bleach. Observed 1 x 5-gallon bucket labeled toxic solids and liquids containing powdered detergent, liquid detergent, and hand soap. At the time of inspection, the hazardous property was not selected on the hazardous waste label for this container. Observed 1 x 5-gallon bucket labeled solid toxic, corrosive waste containing G Oil 3G (olive, castor, and almond oil blend). At the time of inspection, the physical state was not selected on the hazardous waste label for this container. Observed 1 x [Truncated]
Eval Division:	Orange County Environmental Health
Eval Program:	HW
Eval Source:	CERS
Eval General Type:	Compliance Evaluation Inspection
Eval Date:	06-11-2019
Violations Found:	No
Eval Type:	Routine done by local agency
Eval Notes:	Walked throughout the facility. Observed hazardous waste storage areas. Containers were closed and properly labeled. Manifests were available and reviewed. Employees are reported to be trained. Emergency plan updated and posted outside of the office. No hazardous waste or universal waste observed in the dumpster/enclosure area. No hazardous waste violations were observed this date.
Eval Division:	Orange County Environmental Health
Eval Program:	HW
Eval Source:	CERS
Eval General Type:	Compliance Evaluation Inspection
Eval Date:	06-11-2019
Violations Found:	Yes
Eval Type:	Routine done by local agency
Eval Notes:	Observed the facility and inspected hazardous materials storage. The following materials were observed in amounts that meet or exceed the minimum volumes required for disclosure: - R407A, approximately 3,861 cubic feet - Lead acid batteries (battery operated equipment)
Eval Division:	Orange County Environmental Health
Eval Program:	HMRRP
Eval Source:	CERS

Map ID
Direction
Distance
Elevation

MAP FINDINGS

Site

Database(s)

EDR ID Number
EPA ID Number

WALMART #5639 (Continued)

S123075300

Eval General Type:	Other/Unknown
Eval Date:	08-21-2017
Violations Found:	No
Eval Type:	Other, not routine, done by local agency
Eval Notes:	CERS submittal reviewed and accepted by M Sutphin.
Eval Division:	Orange County Environmental Health
Eval Program:	HMRRP
Eval Source:	CERS
Eval General Type:	Other/Unknown
Eval Date:	09-02-2016
Violations Found:	No
Eval Type:	Other, not routine, done by local agency
Eval Notes:	The following documents were received and ACCEPTED on the CERS Portal: Chemical Inventory for2 Facility site Map Emergency response Employee Training Documentation
Eval Division:	Orange County Environmental Health
Eval Program:	HMRRP
Eval Source:	CERS
Eval General Type:	Other/Unknown
Eval Date:	09-09-2019
Violations Found:	No
Eval Type:	Other, not routine, done by local agency
Eval Notes:	The following documents have been reviewed and ACCEPTED on CERS: -Business Activities -Business Owner/Operator -Chemical Inventory -Facility Site Map -Emergency Response & Training Plans The following violation has been corrected: I632- Failure to complete and electronically submit a site map with all required content. The facility has no outstanding violations.
Eval Division:	Orange County Environmental Health
Eval Program:	HMRRP
Eval Source:	CERS
Eval General Type:	Other/Unknown
Eval Date:	11-03-2016
Violations Found:	No
Eval Type:	Other, not routine, done by local agency
Eval Notes:	Review of facility page in CERS accepted
Eval Division:	Orange County Environmental Health
Eval Program:	HMRRP
Eval Source:	CERS
Eval General Type:	Compliance Evaluation Inspection
Eval Date:	11-18-2019
Violations Found:	No
Eval Type:	Routine done by local agency
Eval Notes:	Mark Sutphin at site for annual routine hazardous waste inspection. Permission to inspect granted by Irene Rivera the Assistant Manager Facility stores hazardous waste in the back area . Instructions for storage and labeling of hazardous waste posted at the waste storage area. All Hazardous waste appeared properly stored and labeled. Manifests were reviewed at site and in good order. .Hazardous waste is hailed about every 14 days by Stericycle. Emergency response plan are on site and available for review. Employee safety training performed at site
Eval Division:	Orange County Environmental Health

Map ID
Direction
Distance
Elevation

MAP FINDINGS

Site

Database(s)

EDR ID Number
EPA ID Number

WALMART #5639 (Continued)

S123075300

Eval Program: HW
Eval Source: CERS

Coordinates:
Site ID: 84553
Facility Name: Walmart #5639
Env Int Type Code: HWG
Program ID: 10455313
Coord Name: Not reported
Ref Point Type Desc: Center of a facility or station.
Latitude: 33.803040
Longitude: -117.942810

Affiliation:
Affiliation Type Desc: Identification Signer
Entity Name: Brian Mahoney
Entity Title: Sr. Mgr. Environmental Health & Safety Compliance
Affiliation Address: Not reported
Affiliation City: Not reported
Affiliation State: Not reported
Affiliation Country: Not reported
Affiliation Zip: Not reported
Affiliation Phone: Not reported

Affiliation Type Desc: Environmental Contact
Entity Name: Brian Mahoney, Sr. Mgr. Environmental Health & Safety Compliance
Entity Title: Not reported
Affiliation Address: 702 Southwest 8th Street
Affiliation City: Bentonville
Affiliation State: AR
Affiliation Country: Not reported
Affiliation Zip: 72716-0500
Affiliation Phone: Not reported

Affiliation Type Desc: Operator
Entity Name: Walmart Inc.
Entity Title: Not reported
Affiliation Address: Not reported
Affiliation City: Not reported
Affiliation State: Not reported
Affiliation Country: Not reported
Affiliation Zip: Not reported
Affiliation Phone: (479) 204-3911

Affiliation Type Desc: Parent Corporation
Entity Name: Walmart
Entity Title: Not reported
Affiliation Address: Not reported
Affiliation City: Not reported
Affiliation State: Not reported
Affiliation Country: Not reported
Affiliation Zip: Not reported
Affiliation Phone: Not reported

Affiliation Type Desc: Document Preparer
Entity Name: Aptim Environmental & Infrastructure, Inc.

Map ID
Direction
Distance
Elevation

MAP FINDINGS

Site

Database(s)

EDR ID Number
EPA ID Number

WALMART #5639 (Continued)

S123075300

Entity Title: Not reported
Affiliation Address: Not reported
Affiliation City: Not reported
Affiliation State: Not reported
Affiliation Country: Not reported
Affiliation Zip: Not reported
Affiliation Phone: Not reported

Affiliation Type Desc: Facility Mailing Address
Entity Name: Mailing Address
Entity Title: Not reported
Affiliation Address: 702 Southwest 8th Street
Affiliation City: Bentonville
Affiliation State: AR
Affiliation Country: Not reported
Affiliation Zip: 72716-0500
Affiliation Phone: Not reported

Affiliation Type Desc: Legal Owner
Entity Name: Walmart Inc.
Entity Title: Not reported
Affiliation Address: 702 Southwest 8th Street
Affiliation City: Bentonville
Affiliation State: AR
Affiliation Country: United States
Affiliation Zip: 72716-0500
Affiliation Phone: (479) 204-3911

Affiliation Type Desc: CUPA District
Entity Name: Orange County Env Health
Entity Title: Not reported
Affiliation Address: 1241 East Dyer Road Suite 120
Affiliation City: Santa Ana
Affiliation State: CA
Affiliation Country: Not reported
Affiliation Zip: 92705-5611
Affiliation Phone: (714) 433-6406

C28
ESE
< 1/8
0.082 mi.
434 ft.

KATELLA CLEANERS INC
1717 W KATELLA AVE
ANAHEIM, CA 92804

Site 11 of 13 in cluster C

DRYCLEANERS S121696861
N/A

Relative:
Higher

DRYCLEAN SOUTH COAST:

Actual:
112 ft.

Name: KATELLA CLEANERS INC
Address: 1717 W KATELLA AVE
City,State,Zip: ANAHEIM, CA 92804
Facility ID: 19210
Application Number: 100572
Permit Number: M28071
Status: A
Representative Name: Not reported
Representative Telephone: Not reported
Permit Status: INACT_NR
BCAT Number: 000234
BCAT Description: DRY CLEANING EQUIP PERCHLOROETHYLENE

Map ID
Direction
Distance
Elevation

MAP FINDINGS

Site

Database(s)

EDR ID Number
EPA ID Number

KATELLA CLEANERS INC (Continued)

S121696861

CCAT Number: Not reported
CCAT Description: Not reported
UTM East: 412.8999939
UTM North: 3740.6000977
Application Date: 08/24/1982
PO Issue Date: 11/08/1982
NAICS Code: 812320
SIC Code: 7216

C29
ESE
< 1/8
0.082 mi.
434 ft.

KATELLA CLEANERS
1717 KATELLA ST
ANAHEIM, CA 92804
Site 12 of 13 in cluster C

EDR Hist Cleaner **1018498495**
N/A

Relative:
Higher

EDR Hist Cleaner

Actual:
112 ft.

Year: Name:
1987 KATELLA CLEANERS
1988 KATELLA CLEANERS

Type:
Garment Pressing And Cleaners' Agents
Drycleaning Plants, Except Rugs

C30
ESE
< 1/8
0.088 mi.
464 ft.

KATELLA CLEANERS INC
1715-17 W KATELLA
ANAHEIM, CA 92804
Site 13 of 13 in cluster C

EDR Hist Cleaner **1020017607**
N/A

Relative:
Higher

EDR Hist Cleaner

Actual:
112 ft.

Year: Name:
1969 KATELLA CLEANERS INC
1969 KATELLA CLEANERS INC
1970 KATELLA CLEANERS INC
1971 KATELLA CLEANERS INC
1972 KATELLA CLEANERS INC
1973 KATELLA CLEANERS INC
1974 KATELLA CLEANERS INC
1975 KATELLA CLEANERS INC
1976 KATELLA CLEANERS INC
1977 KATELLA CLEANERS INC
1978 KATELLA CLEANERS INC
1979 KATELLA CLEANERS INC
1980 KATELLA CLEANERS INC
1982 KATELLA CLEANERS INC
1983 KATELLA CLEANERS INC
1985 KATELLA CLEANERS INC
1986 KATELLA CLEANERS INC
1987 KATELLA CLEANERS INC
1988 KATELLA CLEANERS INC
1989 KATELLA CLEANERS INC

Type:
Drycleaning Plants, Except Rugs
Drycleaning Plants, Except Rugs
Drycleaning Plants, Except Rugs
Drycleaning Plants, Except Rugs
Drycleaning Plants, Except Rugs
Drycleaning Plants, Except Rugs
Drycleaning Plants, Except Rugs
Drycleaning Plants, Except Rugs
Drycleaning Plants, Except Rugs
Drycleaning Plants, Except Rugs
Drycleaning Plants, Except Rugs
Drycleaning Plants, Except Rugs
Drycleaning Plants, Except Rugs
Drycleaning Plants, Except Rugs
Drycleaning Plants, Except Rugs
Drycleaning Plants, Except Rugs
Drycleaning Plants, Except Rugs
Drycleaning Plants, Except Rugs
Drycleaning Plants, Except Rugs
Drycleaning Plants, Except Rugs
Drycleaning Plants, Except Rugs

Map ID
Direction
Distance
Elevation

MAP FINDINGS

Site

Database(s)

EDR ID Number
EPA ID Number

E31
ESE
< 1/8
0.100 mi.
527 ft.
CHEVRON
10972 KATELLA
GARDEN GROVE, CA 92640
Site 1 of 18 in cluster E

LUST
Cortese
CERS
S106447684
N/A

Relative:
Higher

Actual:
113 ft.

LUST:

Name: CHEVRON
Address: 10972 KATELLA
City,State,Zip: GARDEN GROVE, CA 92640
Lead Agency: ORANGE COUNTY LOP
Case Type: LUST Cleanup Site
Geo Track: http://geotracker.waterboards.ca.gov/profile_report.asp?global_id=T0605900392
Global Id: T0605900392
Latitude: 33.8031318
Longitude: -117.9414457
Status: Completed - Case Closed
Status Date: 01/29/1998
Case Worker: KL
RB Case Number: 083000492T
Local Agency: ORANGE COUNTY LOP
File Location: Local Agency
Local Case Number: 86UT195
Potential Media Affect: Other Groundwater (uses other than drinking water)
Potential Contaminants of Concern: Gasoline
Site History: Not reported

LUST:

Global Id: T0605900392
Contact Type: Local Agency Caseworker
Contact Name: KEVIN LAMBERT
Organization Name: ORANGE COUNTY LOP
Address: 1241 E DYER ROAD SUITE 120
City: SANTA ANA
Email: klambert@ochca.com
Phone Number: 7144336261

Global Id: T0605900392
Contact Type: Regional Board Caseworker
Contact Name: ROSE SCOTT
Organization Name: SANTA ANA RWQCB (REGION 8)
Address: 3737 MAIN STREET, SUITE 500
City: RIVERSIDE
Email: rose.scott@waterboards.ca.gov
Phone Number: 9513206375

LUST:

Global Id: T0605900392
Action Type: Other
Date: 09/23/1986
Action: Leak Discovery

Global Id: T0605900392
Action Type: Other
Date: 09/23/1986
Action: Leak Reported

Global Id: T0605900392
Action Type: ENFORCEMENT

Map ID
Direction
Distance
Elevation

MAP FINDINGS

Site

Database(s)

EDR ID Number
EPA ID Number

CHEVRON (Continued)

S106447684

Date: 01/29/1998
Action: Closure/No Further Action Letter

LUST:

Global Id: T0605900392
Status: Open - Case Begin Date
Status Date: 09/23/1986

Global Id: T0605900392
Status: Completed - Case Closed
Status Date: 01/29/1998

LUST REG 8:

Name: CHEVRON
Address: 10972 KATELLA
City: GARDEN GROVE
Region: 8
County: Orange
Regional Board: Santa Ana Region
Facility Status: Case Closed
Case Number: 083000492T
Local Case Num: 86UT195
Case Type: Other ground water affected
Substance: Gasoline
Qty Leaked: 0
Abate Method: Not reported
Cross Street: Not reported
Enf Type: Not reported
Funding: Not reported
How Discovered: Tank Closure
How Stopped: Close Tank
Leak Cause: Unknown
Leak Source: Unknown
Global ID: T0605900392
How Stopped Date: 9/9/9999
Enter Date: Not reported
Date Confirmation of Leak Began: Not reported
Date Preliminary Assessment Began: Not reported
Discover Date: 9/23/1986
Enforcement Date: Not reported
Close Date: 1/29/1998
Date Prelim Assessment Workplan Submitted: Not reported
Date Pollution Characterization Began: Not reported
Date Remediation Plan Submitted: Not reported
Date Remedial Action Underway: Not reported
Date Post Remedial Action Monitoring: Not reported
Enter Date: Not reported
GW Qualifies: Not reported
Soil Qualifies: Not reported
Operator: Not reported
Facility Contact: Not reported
Interim: Not reported
Oversite Program: LUST
Latitude: 33.8031318
Longitude: -117.9414457

Map ID
Direction
Distance
Elevation

MAP FINDINGS

Site

Database(s)

EDR ID Number
EPA ID Number

CHEVRON (Continued)

S106447684

MTBE Date:	Not reported
Max MTBE GW:	Not reported
MTBE Concentration:	0
Max MTBE Soil:	Not reported
MTBE Fuel:	1
MTBE Tested:	Site NOT Tested for MTBE.Includes Unknown and Not Analyzed.
MTBE Class:	*
Staff:	RS
Staff Initials:	SS
Lead Agency:	Local Agency
Local Agency:	30000L
Hydr Basin #:	Not reported
Beneficial:	MUN
Priority:	Not reported
Cleanup Fund Id:	Not reported
Work Suspended:	Not reported
Summary:	Not reported

ORANGE CO. LUST:

Name:	CHEVRON
Address:	10972 KATELLA AVE
City,State,Zip:	GARDEN GROVE, CA 92640
Region:	ORANGE
Facility Id:	86UT195
Released Substance:	Gasoline-Automotive (motor gasoline and additives), leaded & unleaded
Date Closed:	01/29/1998
Record ID:	RO0000742

CORTESE:

Name:	CHEVRON
Address:	10972 KATELLA
City,State,Zip:	GARDEN GROVE, CA 92640
Region:	CORTESE
Envirostor Id:	Not reported
Global ID:	T0605900392
Site/Facility Type:	LUST CLEANUP SITE
Cleanup Status:	COMPLETED - CASE CLOSED
Status Date:	Not reported
Site Code:	Not reported
Latitude:	Not reported
Longitude:	Not reported
Owner:	Not reported
Enf Type:	Not reported
Swat R:	Not reported
Flag:	active
Order No:	Not reported
Waste Discharge System No:	Not reported
Effective Date:	Not reported
Region 2:	Not reported
WID Id:	Not reported
Solid Waste Id No:	Not reported
Waste Management Uit Name:	Not reported
File Name:	Active Open

CERS:

Name:	CHEVRON
-------	---------

Map ID
Direction
Distance
Elevation

MAP FINDINGS

Site

Database(s)

EDR ID Number
EPA ID Number

CHEVRON (Continued)

S106447684

Address: 10972 KATELLA
City,State,Zip: GARDEN GROVE, CA 92640
Site ID: 196296
CERS ID: T0605900392
CERS Description: Leaking Underground Storage Tank Cleanup Site

Affiliation:
Affiliation Type Desc: Regional Board Caseworker
Entity Name: ROSE SCOTT - SANTA ANA RWQCB (REGION 8)
Entity Title: Not reported
Affiliation Address: 3737 MAIN STREET, SUITE 500
Affiliation City: RIVERSIDE
Affiliation State: CA
Affiliation Country: Not reported
Affiliation Zip: Not reported
Affiliation Phone: 9513206375

Affiliation Type Desc: Local Agency Caseworker
Entity Name: KEVIN LAMBERT - ORANGE COUNTY LOP
Entity Title: Not reported
Affiliation Address: 1241 E DYER ROAD SUITE 120
Affiliation City: SANTA ANA
Affiliation State: CA
Affiliation Country: Not reported
Affiliation Zip: Not reported
Affiliation Phone: 7144336261

E32
ESE
< 1/8
0.108 mi.
571 ft.

CHEVRON # 92069
10972 KATELLA
ANAHEIM, CA 92804
Site 2 of 18 in cluster E

UST U004316452
N/A

Relative:
Higher
Actual:
112 ft.

ORANGE CO. UST:
Name: CHEVRON # 92069
Address: 10972 KATELLA
City,State,Zip: ANAHEIM 92804
Facility ID: FA24114

E33
ESE
< 1/8
0.108 mi.
571 ft.

92069
10972 KATELLA AVE
ANAHEIM, CA 92804
Site 3 of 18 in cluster E

HIST UST U001578670
N/A

Relative:
Higher
Actual:
112 ft.

HIST UST:
Name: 92069
Address: 10972 KATELLA AVE
City,State,Zip: ANAHEIM, CA 92804
File Number: 0002E6F0
URL: <http://geotracker.waterboards.ca.gov/ustpdfs/pdf/0002E6F0.pdf>
Region: STATE
Facility ID: 00000062192
Facility Type: Gas Station
Other Type: Not reported
Contact Name: WEISS,ROBERT

Map ID
Direction
Distance
Elevation

MAP FINDINGS

Site

Database(s)

EDR ID Number
EPA ID Number

92069 (Continued)

U001578670

Telephone: 7147789263
Owner Name: CHEVRON U.S.A. INC.
Owner Address: 575 MARKET
Owner City,St,Zip: SAN FRANCISCO, CA 94105
Total Tanks: 0004

Tank Num: 001
Container Num: 1
Year Installed: 1980
Tank Capacity: 00010000
Tank Used for: PRODUCT
Type of Fuel: Not reported
Container Construction Thickness: 0000250
Leak Detection: Stock Inventor

Tank Num: 002
Container Num: 2
Year Installed: 1980
Tank Capacity: 00010000
Tank Used for: PRODUCT
Type of Fuel: Not reported
Container Construction Thickness: 0000250
Leak Detection: Stock Inventor

Tank Num: 003
Container Num: 3
Year Installed: 1980
Tank Capacity: 00005000
Tank Used for: PRODUCT
Type of Fuel: Not reported
Container Construction Thickness: 0000250
Leak Detection: Stock Inventor

Tank Num: 004
Container Num: 4
Year Installed: 1980
Tank Capacity: 00001500
Tank Used for: PRODUCT
Type of Fuel: Not reported
Container Construction Thickness: 0000250
Leak Detection: Stock Inventor

[Click here for Geo Tracker PDF:](#)

E34
ESE
< 1/8
0.108 mi.
571 ft.

EUCLID KATELLA CHEVRON
10972 KATELLA
ANAHEIM, CA 92804

Site 4 of 18 in cluster E

Relative:
Higher
Actual:
112 ft.

ORANGE CO. UST:
Name: EUCLID KATELLA CHEVRON
Address: 10972 KATELLA
City,State,Zip: ANAHEIM, CA 92804
Facility ID: FA0067148

UST U004224576
N/A

Map ID
Direction
Distance
Elevation

MAP FINDINGS

	Site	Database(s)	EDR ID Number EPA ID Number
E35 ESE < 1/8 0.108 mi. 571 ft.	CHEVRON 92069 10972 KATELLA AVE. ANAHEIM, CA 92804 Site 5 of 18 in cluster E	RCRA-SQG FINDS ECHO	1000595722 CAD983596750
Relative: Higher	RCRA-SQG:		
Actual: 112 ft.	Date Form Received by Agency:	2006-02-16 00:00:00.0	
	Handler Name:	CHEVRON 92069	
	Handler Address:	10972 KATELLA AVE.	
	Handler City,State,Zip:	ANAHEIM, CA 92804	
	EPA ID:	CAD983596750	
	Contact Name:	KATHY L NORRIS	
	Contact Address:	Not reported	
	Contact City,State,Zip:	Not reported	
	Contact Telephone:	925-842-5931	
	Contact Fax:	Not reported	
	Contact Email:	KNORRIS@CHEVRON.COM	
	Contact Title:	Not reported	
	EPA Region:	09	
	Land Type:	Private	
	Federal Waste Generator Description:	Small Quantity Generator	
	Non-Notifier:	Not reported	
	Biennial Report Cycle:	Not reported	
	Accessibility:	Not reported	
	Active Site Indicator:	Handler Activities	
	State District Owner:	Not reported	
	State District:	Not reported	
	Mailing Address:	PO BOX 6004	
	Mailing City,State,Zip:	SAN RAMON, CA 94583	
	Owner Name:	CHEVRON USA INC.	
	Owner Type:	Private	
	Operator Name:	CHEVRON USA INC.	
	Operator Type:	Private	
	Short-Term Generator Activity:	No	
	Importer Activity:	No	
	Mixed Waste Generator:	No	
	Transporter Activity:	No	
	Transfer Facility Activity:	No	
	Recycler Activity with Storage:	No	
	Small Quantity On-Site Burner Exemption:	No	
	Smelting Melting and Refining Furnace Exemption:	No	
	Underground Injection Control:	No	
	Off-Site Waste Receipt:	No	
	Universal Waste Indicator:	No	
	Universal Waste Destination Facility:	No	
	Federal Universal Waste:	No	
	Active Site Fed-Reg Treatment Storage and Disposal Facility:	Not reported	
	Active Site Converter Treatment storage and Disposal Facility:	Not reported	
	Active Site State-Reg Treatment Storage and Disposal Facility:	Not reported	
	Active Site State-Reg Handler:	---	
	Federal Facility Indicator:	Not reported	
	Hazardous Secondary Material Indicator:	NN	
	Sub-Part K Indicator:	Not reported	
	Commercial TSD Indicator:	No	
	Treatment Storage and Disposal Type:	Not reported	
	2018 GPRA Permit Baseline:	Not on the Baseline	
	2018 GPRA Renewals Baseline:	Not on the Baseline	
	Permit Renewals Workload Universe:	Not reported	

Map ID
Direction
Distance
Elevation

MAP FINDINGS

Site

Database(s)

EDR ID Number
EPA ID Number

CHEVRON 92069 (Continued)

1000595722

Permit Workload Universe:	Not reported
Permit Progress Universe:	Not reported
Post-Closure Workload Universe:	Not reported
Closure Workload Universe:	Not reported
202 GPRA Corrective Action Baseline:	No
Corrective Action Workload Universe:	No
Subject to Corrective Action Universe:	No
Non-TSDFs Where RCRA CA has Been Imposed Universe:	No
TSDFs Potentially Subject to CA Under 3004 (u)/(v) Universe:	No
TSDFs Only Subject to CA under Discretionary Auth Universe:	No
Corrective Action Priority Ranking:	No NCAPS ranking
Environmental Control Indicator:	No
Institutional Control Indicator:	No
Human Exposure Controls Indicator:	N/A
Groundwater Controls Indicator:	N/A
Operating TSDF Universe:	Not reported
Full Enforcement Universe:	Not reported
Significant Non-Complier Universe:	No
Unaddressed Significant Non-Complier Universe:	No
Addressed Significant Non-Complier Universe:	No
Significant Non-Complier With a Compliance Schedule Universe:	No
Financial Assurance Required:	Not reported
Handler Date of Last Change:	2007-03-05 00:00:00.0
Recognized Trader-Importer:	No
Recognized Trader-Exporter:	No
Importer of Spent Lead Acid Batteries:	No
Exporter of Spent Lead Acid Batteries:	No
Recycler Activity Without Storage:	Not reported
Manifest Broker:	Not reported
Sub-Part P Indicator:	No

Biennial: List of Years

Year: 2005

[Click Here for Biennial Reporting System Data:](#)

Hazardous Waste Summary:

Waste Code: D001
Waste Description: IGNITABLE WASTE

Waste Code: D018
Waste Description: BENZENE

Handler - Owner Operator:

Owner/Operator Indicator:	Operator
Owner/Operator Name:	CHEVRON USA INC.
Legal Status:	Private
Date Became Current:	1973-07-31 00:00:00.
Date Ended Current:	Not reported
Owner/Operator Address:	Not reported
Owner/Operator City,State,Zip:	Not reported
Owner/Operator Telephone:	Not reported
Owner/Operator Telephone Ext:	Not reported
Owner/Operator Fax:	Not reported
Owner/Operator Email:	Not reported

Map ID
Direction
Distance
Elevation

MAP FINDINGS

Site

Database(s)

EDR ID Number
EPA ID Number

CHEVRON 92069 (Continued)

1000595722

Owner/Operator Indicator:	Operator
Owner/Operator Name:	CHEVRON USA INC.
Legal Status:	Private
Date Became Current:	1973-07-31 00:00:00.
Date Ended Current:	Not reported
Owner/Operator Address:	Not reported
Owner/Operator City,State,Zip:	Not reported
Owner/Operator Telephone:	Not reported
Owner/Operator Telephone Ext:	Not reported
Owner/Operator Fax:	Not reported
Owner/Operator Email:	Not reported
Owner/Operator Indicator:	Owner
Owner/Operator Name:	CHEVRON PRODUCTS CO
Legal Status:	Private
Date Became Current:	Not reported
Date Ended Current:	Not reported
Owner/Operator Address:	P O BOX 6004
Owner/Operator City,State,Zip:	SAN RAMON, CA 94583
Owner/Operator Telephone:	925-842-5931
Owner/Operator Telephone Ext:	Not reported
Owner/Operator Fax:	Not reported
Owner/Operator Email:	Not reported
Owner/Operator Indicator:	Owner
Owner/Operator Name:	CHEVRON USA INC.
Legal Status:	Private
Date Became Current:	1973-07-31 00:00:00.
Date Ended Current:	Not reported
Owner/Operator Address:	PO BOX 6004
Owner/Operator City,State,Zip:	SAN RAMON, CA 94583
Owner/Operator Telephone:	Not reported
Owner/Operator Telephone Ext:	Not reported
Owner/Operator Fax:	Not reported
Owner/Operator Email:	Not reported
Owner/Operator Indicator:	Owner
Owner/Operator Name:	CHEVRON USA INC.
Legal Status:	Private
Date Became Current:	1973-07-31 00:00:00.
Date Ended Current:	Not reported
Owner/Operator Address:	PO BOX 6004
Owner/Operator City,State,Zip:	SAN RAMON, CA 94583
Owner/Operator Telephone:	Not reported
Owner/Operator Telephone Ext:	Not reported
Owner/Operator Fax:	Not reported
Owner/Operator Email:	Not reported
Owner/Operator Indicator:	Operator
Owner/Operator Name:	NOT REQUIRED
Legal Status:	Private
Date Became Current:	Not reported
Date Ended Current:	Not reported
Owner/Operator Address:	NOT REQUIRED
Owner/Operator City,State,Zip:	NOT REQUIRED, ME 99999
Owner/Operator Telephone:	415-555-1212
Owner/Operator Telephone Ext:	Not reported

Map ID
Direction
Distance
Elevation

MAP FINDINGS

Site

Database(s)

EDR ID Number
EPA ID Number

CHEVRON 92069 (Continued)

1000595722

Owner/Operator Fax: Not reported
Owner/Operator Email: Not reported

Historic Generators:

Receive Date: 2006-02-16 00:00:00.0
Handler Name: CHEVRON 92069
Federal Waste Generator Description: Small Quantity Generator
State District Owner: Not reported
Large Quantity Handler of Universal Waste: No
Recognized Trader Importer: No
Recognized Trader Exporter: No
Spent Lead Acid Battery Importer: No
Spent Lead Acid Battery Exporter: No
Current Record: Yes
Non Storage Recycler Activity: Not reported
Electronic Manifest Broker: Not reported

Receive Date: 2002-06-17 00:00:00.0
Handler Name: CHEVRON STATION NO 92069
Federal Waste Generator Description: Small Quantity Generator
State District Owner: Not reported
Large Quantity Handler of Universal Waste: No
Recognized Trader Importer: No
Recognized Trader Exporter: No
Spent Lead Acid Battery Importer: No
Spent Lead Acid Battery Exporter: No
Current Record: No
Non Storage Recycler Activity: Not reported
Electronic Manifest Broker: Not reported

Receive Date: 2006-02-16 00:00:00.0
Handler Name: CHEVRON 92069
Federal Waste Generator Description: Large Quantity Generator
State District Owner: Not reported
Large Quantity Handler of Universal Waste: No
Recognized Trader Importer: No
Recognized Trader Exporter: No
Spent Lead Acid Battery Importer: No
Spent Lead Acid Battery Exporter: No
Current Record: No
Non Storage Recycler Activity: Not reported
Electronic Manifest Broker: Not reported

List of NAICS Codes and Descriptions:

NAICS Code: 44719
NAICS Description: OTHER GASOLINE STATIONS

Facility Has Received Notices of Violations:

Violations: No Violations Found

Evaluation Action Summary:

Evaluations: No Evaluations Found

Map ID
Direction
Distance
Elevation

MAP FINDINGS

Site

Database(s)

EDR ID Number
EPA ID Number

CHEVRON 92069 (Continued)

1000595722

FINDS:

Registry ID: 110002854331

Click Here:

Environmental Interest/Information System:

California Hazardous Waste Tracking System - Datamart (HWTS-DATAMART) provides California with information on hazardous waste shipments for generators, transporters, and treatment, storage, and disposal facilities.

RCRAInfo is a national information system that supports the Resource Conservation and Recovery Act (RCRA) program through the tracking of events and activities related to facilities that generate, transport, and treat, store, or dispose of hazardous waste. RCRAInfo allows RCRA program staff to track the notification, permit, compliance, and corrective action activities required under RCRA.

HAZARDOUS WASTE BIENNIAL REPORTER

[Click this hyperlink](#) while viewing on your computer to access additional FINDS: detail in the EDR Site Report.

ECHO:

Envid: 1000595722
Registry ID: 110002854331
DFR URL: <http://echo.epa.gov/detailed-facility-report?fid=110002854331>
Name: CHEVRON 92069
Address: 10972 KATELLA AVE
City,State,Zip: ANAHEIM, CA 92804

**E36
ESE
< 1/8
0.108 mi.
571 ft.**

**EUCLID-KATELLA CHEVRON
10972 KATELLA AVENUE
ANAHEIM, CA 92804**

Site 6 of 18 in cluster E

**Relative:
Higher**

**Actual:
112 ft.**

CERS HAZ WASTE:

Name: EUCLID-KATELLA CHEVRON
Address: 10972 KATELLA AVENUE
City,State,Zip: ANAHEIM, CA 92804-6134
Site ID: 104942
CERS ID: 10441534
CERS Description: Hazardous Waste Generator

CERS TANKS:

Name: EUCLID-KATELLA CHEVRON
Address: 10972 KATELLA AVENUE
City,State,Zip: ANAHEIM, CA 92804-6134
Site ID: 104942
CERS ID: 10441534
CERS Description: Underground Storage Tank

CA FID UST:

Facility ID: 30000658
Regulated By: UTNKA
Regulated ID: Not reported
Cortese Code: Not reported

**CERS HAZ WASTE
CERS TANKS
CA FID UST
HAZNET
CERS
HWTS**

**S101609514
N/A**

Map ID
Direction
Distance
Elevation

MAP FINDINGS

Site

Database(s)

EDR ID Number
EPA ID Number

EUCLID-KATELLA CHEVRON (Continued)

S101609514

SIC Code: Not reported
Facility Phone: 2136949391
Mail To: Not reported
Mailing Address: 1300 S BCH BLVD / P O BOX 2
Mailing Address 2: Not reported
Mailing City,St,Zip: ANAHEIM 92804
Contact: Not reported
Contact Phone: Not reported
DUNS Number: Not reported
NPDES Number: Not reported
EPA ID: Not reported
Comments: Not reported
Status: Active

HAZNET:

Name: E&H INC
Address: 10972 KATELLA AVE
Address 2: Not reported
City,State,Zip: ANAHEIM, CA 928046134
Contact: HADI HOSN
Telephone: 5623963339
Mailing Name: Not reported
Mailing Address: 10972 KATELLA AVE

Year: 2016
Gepaid: CAL000362937
TSD EPA ID: CAT080013352
CA Waste Code: 134 - Aqueous solution with total organic residues less than 10 percent
Disposal Method: H039 - Other Recovery Of Reclamation For Reuse Including Acid Regeneration, Organics Recovery Ect
Tons: 1.47

CERS:

Name: EUCLID-KATELLA CHEVRON
Address: 10972 KATELLA AVENUE
City,State,Zip: ANAHEIM, CA 92804-6134
Site ID: 104942
CERS ID: 10441534
CERS Description: Chemical Storage Facilities

Violations:

Site ID: 104942
Site Name: Euclid-Katella Chevron
Violation Date: 02-20-2019
Citation: 23 CCR 16 2636(f)(2) - California Code of Regulations, Title 23, Chapter 16, Section(s) 2636(f)(2)
Violation Description: Failure of the functional line leak detector (LLD) monitoring pressurized piping to meet one or more of the following requirements: Monitored at least hourly with the capability of detecting a release of 3.0 gallons per hour leak at 10 pounds per square inch and restrict or shut off the flow of product through the piping when a leak is detected.

Violation Notes: Returned to compliance on 05/03/2019. OBSERVATION: The 87 product line leak detector failed to meet one or more of the following requirements: Monitor at least hourly; Capable of detecting a release

Map ID
Direction
Distance
Elevation

MAP FINDINGS

Site

Database(s)

EDR ID Number
EPA ID Number

EUCLID-KATELLA CHEVRON (Continued)

S101609514

of 3.0 gallons per hour at 10 p.s.i.g.; Restricting or shutting off the flow of product through the piping when a leak is detected.
CORRECTIVE ACTION: Repair or replace line leak detector for the 87 product line so that it is capable of monitoring at least hourly, detecting a release of 3.0 gallons per hour at 10 p.s.i.g., and restricting or shutting off the flow of product through the piping when a leak is detected. Submit the passing test result to this Agency to correct the violation.

Violation Division: Orange County Environmental Health
Violation Program: UST
Violation Source: CERS

Site ID: 104942
Site Name: Euclid-Katella Chevron
Violation Date: 03-12-2019
Citation: HSC 6.95 25505(a)(4) - California Health and Safety Code, Chapter 6.95, Section(s) 25505(a)(4)

Violation Description: Failure to provide initial and annual training to all employees in safety procedures in the event of a release or threatened release of a hazardous material or failure to document and maintain training records for a minimum of three years.

Violation Notes: OBSERVATION: Employee training records were not available for review. All employees are required to be trained annually; new employees are required to be trained within 6 months. CORRECTIVE ACTION: Please provide training records for the Hazardous Materials Business Plan with the following information documented: topic of training, date, employee name, employee signature. Violation must be corrected immediately and documents must be submitted to this Agency within 30 days.

Violation Division: Orange County Environmental Health
Violation Program: HMRRP
Violation Source: CERS

Site ID: 104942
Site Name: Euclid-Katella Chevron
Violation Date: 02-20-2020
Citation: HSC 6.75 25299.30-25299.34 - California Health and Safety Code, Chapter 6.75, Section(s) 25299.30-25299.34

Violation Description: Failure to submit and maintain complete and current Certification of Financial Responsibility or other mechanism of financial assurance.

Violation Notes: Returned to compliance on 02/26/2020. OBSERVATION: The Certificate of Financial Responsibility stored at the facility has expired. CORRECTIVE ACTION: Obtain a copy of the current CFR and CFO letter and place on site within 30 days. Notify this Agency once this has been completed.

Violation Division: Orange County Environmental Health
Violation Program: UST
Violation Source: CERS

Site ID: 104942
Site Name: Euclid-Katella Chevron
Violation Date: 03-30-2015
Citation: 23 CCR 16 2638 - California Code of Regulations, Title 23, Chapter 16, Section(s) 2638

Violation Description: Failure to test leak detection equipment as required every 12 months (VPH, sensor, LLD, ATG, etc.) and/or submit monitoring system certification to the CUPA within 30 days of completion of the test

Map ID
Direction
Distance
Elevation

MAP FINDINGS

Site

Database(s)

EDR ID Number
EPA ID Number

EUCLID-KATELLA CHEVRON (Continued)

S101609514

Violation Notes: Returned to compliance on 05/20/2015. Last monitor certification was conducted on 2/19/14, it is required to certify the system annually. This does not push you due date forward. Next year you are required to conduct the monitor certification on or before 2/19/16. This violation has been corrected on this date. No further action needed.

Violation Division: Orange County Environmental Health
Violation Program: UST
Violation Source: CERS

Site ID: 104942
Site Name: Euclid-Katella Chevron
Violation Date: 03-12-2019
Citation: 40 CFR 1 265.171 - U.S. Code of Federal Regulations, Title 40, Chapter 1, Section(s) 265.171

Violation Description: Failure to accumulate hazardous waste in a container that is in good condition.

Violation Notes: Returned to compliance on 01/13/2020. OBSERVATION: A 55 gallon drum of Waste Fuel/Water mixture located in the back outdoor storage area was observed to be old, corroded, and in poor condition. CORRECTIVE ACTION: Submit photos to the CUPA demonstrating the waste listed above has been transferred into a container that is in good condition or submit a manifest/receipt demonstrating the waste has been properly disposed of by a registered hazardous waste transporter, within 30 days.

Violation Division: Orange County Environmental Health
Violation Program: HW
Violation Source: CERS

Site ID: 104942
Site Name: Euclid-Katella Chevron
Violation Date: 09-26-2014
Citation: 23 CCR 16 2715(a) - California Code of Regulations, Title 23, Chapter 16, Section(s) 2715(a)

Violation Description: Failure to submit statement of UST compliance and/or Designated Operator certification.

Violation Notes: Returned to compliance on 05/20/2015. The Designated operator Form indicates the second DO certification has expired and the primary DO certification expires 9-28-14. A new DO statement form must be submitted on CERS

Violation Division: Orange County Environmental Health
Violation Program: UST
Violation Source: CERS

Site ID: 104942
Site Name: Euclid-Katella Chevron
Violation Date: 09-26-2014
Citation: 22 CCR 12 66262.34(f) - California Code of Regulations, Title 22, Chapter 12, Section(s) 66262.34(f)

Violation Description: Failure to properly label hazardous waste accumulation containers with the following requirements: "Hazardous Waste", name and address of the generator, physical and chemical characteristics of the Hazardous Waste, and starting accumulation date.

Violation Notes: Returned to compliance on 09/26/2014. The 55 gallon drum for waste water contaminated with fuel had the label peeled off. a new label was put on at my request this date and the violation was abated

Violation Division: Orange County Environmental Health
Violation Program: HW

Map ID
Direction
Distance
Elevation

MAP FINDINGS

Site

Database(s)

EDR ID Number
EPA ID Number

EUCLID-KATELLA CHEVRON (Continued)

S101609514

Violation Source: CERS

Site ID: 104942

Site Name: Euclid-Katella Chevron

Violation Date: 09-26-2014

Citation: 22 CCR 15 66265.173 - California Code of Regulations, Title 22, Chapter 15, Section(s) 66265.173

Violation Description: Failure to properly close hazardous waste containers when not in active use.

Violation Notes: Returned to compliance on 09/26/2014. The 55 gallon drum for waste coolant was left with the bung open. The drum must be stored closed when not in use. The bung was closed at my request this date and the violation was abated

Violation Division: Orange County Environmental Health

Violation Program: HW

Violation Source: CERS

Site ID: 104942

Site Name: Euclid-Katella Chevron

Violation Date: 03-12-2019

Citation: HSC 6.5 25123.3(h)(1) - California Health and Safety Code, Chapter 6.5, Section(s) 25123.3(h)(1)

Violation Description: Failure to send hazardous waste offsite for treatment, storage, or disposal within 180 days (or 270 days if waste is transported over 200 miles) for a generator who generates less than 1000 kilogram per month if all of the following conditions are met: (1) The quantity of hazardous waste accumulated onsite never exceeds 6,000 kilograms. (2) The generator complies with the requirements of 40 Code of Federal Regulations section 262.34(d), (e) and (f). (3) The generator does not hold acutely hazardous waste or extremely hazardous waste in an amount greater than one kilogram for more than 90 days.

Violation Notes: Returned to compliance on 01/13/2020. OBSERVATION: A 55 gallon drum of Waste Fuel/Water mixture was observed on site without an accumulation start date. The most recent manifest indicates that the last pick up date was 1/5/2016. CORRECTIVE ACTION: Please have the Waste Fuel/Water mixture hauled by a registered hazardous waste hauler. Submit a copy of the manifest to this Agency within 30 days.

Violation Division: Orange County Environmental Health

Violation Program: HW

Violation Source: CERS

Site ID: 104942

Site Name: Euclid-Katella Chevron

Violation Date: 11-01-2019

Citation: HSC 6.7 25290.1(c),25290.2(c),25291(a)(2),2529.1(e) - California Health and Safety Code, Chapter 6.7, Section(s) 25290.1(c),25290.2(c),25291(a)(2),2529.1(e)

Violation Description: Failure to maintain secondary containment (e.g., failure of secondary containment testing).

Violation Notes: Returned to compliance on 01/31/2020. OBSERVATION: Secondary containment has not been properly maintained as evidenced by failed secondary containment testing. The Diesel Product Piping Sump did not pass the tightness test. CORRECTIVE ACTION: Repair secondary containment as needed for the Diesel Product Piping Sump and retest. Notify CUPA at least 48 hours prior to the final testing.

Violation Division: Orange County Environmental Health

Violation Program: UST

Map ID
Direction
Distance
Elevation

MAP FINDINGS

Site

Database(s)

EDR ID Number
EPA ID Number

EUCLID-KATELLA CHEVRON (Continued)

S101609514

Violation Source: CERS

Site ID: 104942
Site Name: Euclid-Katella Chevron
Violation Date: 03-12-2019
Citation: 22 CCR 12 66262.34(f) - California Code of Regulations, Title 22, Chapter 12, Section(s) 66262.34(f)
Violation Description: Failure to properly label hazardous waste accumulation containers and portable tanks with the following requirements: "Hazardous Waste", name and address of the generator, physical and chemical characteristics of the Hazardous Waste, and starting accumulation date.
Violation Notes: Returned to compliance on 03/12/2019. OBSERVATION: A 55 gallon drum of Waste Fuel/Water mixture and a 55 gallon drum of Used Oil Filters were located in the back outdoor storage area and observed without hazardous waste labels. CORRECTIVE ACTION: Labels were provided during the inspection and the violation was corrected on site. No further action required.
Violation Division: Orange County Environmental Health
Violation Program: HW
Violation Source: CERS

Site ID: 104942
Site Name: Euclid-Katella Chevron
Violation Date: 02-29-2016
Citation: HSC 6.7 25292.1(a) - California Health and Safety Code, Chapter 6.7, Section(s) 25292.1(a)
Violation Description: Failure to operate the UST system to prevent spills and/or overfills.
Violation Notes: Returned to compliance on 02/29/2016. The diesel spill bucket failed testing and was replaced this date.
Violation Division: Orange County Environmental Health
Violation Program: UST
Violation Source: CERS

Site ID: 104942
Site Name: Euclid-Katella Chevron
Violation Date: 02-20-2019
Citation: 23 CCR 16 2712(b)(1)(G) - California Code of Regulations, Title 23, Chapter 16, Section(s) 2712(b)(1)(G)
Violation Description: Failure to comply with one or more of the following overfill prevention equipment requirements: Alert the transfer operator when the tank is 90 percent full by restricting the flow into the tank or triggering an audible and visual alarm; or Restrict delivery of flow to the tank at least 30 minutes before the tank overfills, provided the restriction occurs when the tank is filled to no more than 95 percent of capacity; and activate an audible alarm at least five minutes before the tank overfills; or Provide positive shut-off of flow to the tank when the tank is filled to no more than 95 percent of capacity; or Provide positive shut-off of flow to the tank so that none of the fittings located on the top of the tank are exposed to product due to overfilling. Install/retrofit overfill prevention equipment that does not use flow restrictors on vent piping to meet overfill prevention equipment requirements when the overfill prevention equipment is installed, repaired, or replaced on and after October 1, - 2018. For USTs installed before October 1, 2018, perform an inspection by October 13, 2018 and every 36 months thereafter. For USTs installed on and after October- 1, - 2018, perform an inspection

Map ID
Direction
Distance
Elevation

MAP FINDINGS

Site

Database(s)

EDR ID Number
EPA ID Number

EUCLID-KATELLA CHEVRON (Continued)

S101609514

Violation Notes: at installation and every 36 months thereafter. Inspected within 30 days after a repair to the overfill prevention equipment. Inspected using an applicable manufacturer guidelines, industry codes, engineering standards, or a method approved by a professional engineer. Inspected by a certified UST service technician. Maintain records of overfill prevention equipment inspection for 36 months. Returned to compliance on 02/20/2019. OBSERVATION: Facility failed to test overfill prevention equipment at least once as of 10/13/2018 and every 36 months thereafter. CORRECTIVE ACTION: Overfill prevention equipment was tested this date and passed. Violation corrected during the inspection. Please submit the test results within 30 days.

Violation Division: Orange County Environmental Health
Violation Program: UST
Violation Source: CERS

Site ID: 104942
Site Name: Euclid-Katella Chevron
Violation Date: 03-12-2019
Citation: HSC 6.5 25250.22 - California Health and Safety Code, Chapter 6.5, Section(s) 25250.22

Violation Description: Failure to properly manage used oil and/or fuel filters in accordance with the requirements.

Violation Notes: Returned to compliance on 01/13/2020. OBSERVATION: A 55 gallon drum of Used Oil Filters was observed on site without an accumulation start date. The most recent manifest indicates that the last pick up date was 9/2/2015. CORRECTIVE ACTION: Please have the Used Oil Filters hauled by a registered hazardous waste hauler. Submit a copy of the manifest to this Agency within 30 days.

Violation Division: Orange County Environmental Health
Violation Program: HW
Violation Source: CERS

Site ID: 104942
Site Name: Euclid-Katella Chevron
Violation Date: 11-07-2016
Citation: HSC 6.7 25290.1(c), 25290.2(c), 25291(a)(2), 25292(e) - California Health and Safety Code, Chapter 6.7, Section(s) 25290.1(c), 25290.2(c), 25291(a)(2), 25292(e)

Violation Description: Failure to maintain secondary containment (e.g. failure of secondary containment testing).

Violation Notes: Returned to compliance on 02/23/2017. The 91 and waste oil sump failed the secondary testing. Please repair and re-test within 30 days.

Violation Division: Orange County Environmental Health
Violation Program: UST
Violation Source: CERS

Evaluation:
Eval General Type: Other/Unknown
Eval Date: 03-04-2020
Violations Found: No
Eval Type: Other, not routine, done by local agency
Eval Notes: On site to follow up on a violation that was noted on a previous inspection report. The following documents were on site: - CFR form dated 1/5/20 - CFO letter dated 1/5/20 The following violation has been corrected: - I583: Failure to submit and maintain complete and current Certification of Financial Responsibility or other mechanism of financial assurance The facility has no outstanding violations.

Map ID
Direction
Distance
Elevation

MAP FINDINGS

Site

Database(s)

EDR ID Number
EPA ID Number

EUCLID-KATELLA CHEVRON (Continued)

S101609514

Eval Division:	Orange County Environmental Health
Eval Program:	UST
Eval Source:	CERS
Eval General Type:	Other/Unknown
Eval Date:	03-06-2018
Violations Found:	No
Eval Type:	Other, not routine, done by local agency
Eval Notes:	This Agency has received the following documents: - Monitoring system certification dated 2/14/18 - Spill bucket test report dated 2/14/18 Inventory of equipment tested/certified matches what was observed on site and what is reported in CERS. Line leak detectors and spill buckets PASSED testing. The facility's CERS UST submission is declined - Please note, on your Permit Application page, the tank owner differs from the tank operator, which makes you subject to submitting an owner/operator agreement form. If the tank owner is the same as the operator, please edit as necessary or submit the form within 30 days. Also please update phone numbers, the phone number (714)956-9610 is no longer in service.
Eval Division:	Orange County Environmental Health
Eval Program:	UST
Eval Source:	CERS
Eval General Type:	Compliance Evaluation Inspection
Eval Date:	03-12-2019
Violations Found:	Yes
Eval Type:	Routine done by local agency
Eval Notes:	On site for a routine hazardous waste inspection. Consent to enter and inspect granted by Hadi Hosn, CFO. Facility was remodeled 3 years ago and no longer has an auto repair shop. Clarifier was removed during the remodel. Walked throughout the facility. Observed hazardous waste storage areas. Containers were closed. Manifests were available and reviewed. Emergency plan is posted in binder. No hazardous waste or universal waste observed in the dumpster/enclosure area.
Eval Division:	Orange County Environmental Health
Eval Program:	HW
Eval Source:	CERS
Eval General Type:	Compliance Evaluation Inspection
Eval Date:	03-12-2019
Violations Found:	Yes
Eval Type:	Routine done by local agency
Eval Notes:	On site for routine hazardous materials and business emergency plan inspection. Consent to enter and inspect granted by Hadi Hosn, CFO. Observed the facility and inspected hazardous materials storage. The following materials were observed in amounts that meet or exceed the minimum volumes required for disclosure: - 20,000 gallons of Gasoline - 10,000 gallons of Diesel - 1,000 gallons of Waste Oil - 55 gallons of Waste Fuel/Water Mixture Facility is still storing <1,000 cubic feet of CO2. No need to disclose. Waste Oil tank is reported to be empty but still on site as of this date. The following documentation submitted to CERS on 1/4/2019 has been reviewed and ACCEPTED: - Business Activities - Business Owner/Operator Identification - Hazardous Materials Inventory - Site Map - Emergency Contingency Plan/Training Records The facility is responsible for identifying all hazardous materials, to include hazardous wastes, which are above disclosure [Truncated]

Map ID
Direction
Distance
Elevation

MAP FINDINGS

Site

Database(s)

EDR ID Number
EPA ID Number

EUCLID-KATELLA CHEVRON (Continued)

S101609514

Eval Division:	Orange County Environmental Health
Eval Program:	HMRRP
Eval Source:	CERS
Eval General Type:	Other/Unknown
Eval Date:	03-16-2015
Violations Found:	No
Eval Type:	Other, not routine, done by local agency
Eval Notes:	Monitor cert notification
Eval Division:	Orange County Environmental Health
Eval Program:	UST
Eval Source:	CERS
Eval General Type:	Other/Unknown
Eval Date:	03-16-2020
Violations Found:	No
Eval Type:	Other, not routine, done by local agency
Eval Notes:	The following documents were received by this Agency: - Monitoring system certification dated 2-20-20 - Spill bucket test results dated 2-20-20 All components were tested and passed.
Eval Division:	Orange County Environmental Health
Eval Program:	UST
Eval Source:	CERS
Eval General Type:	Other/Unknown
Eval Date:	03-18-2014
Violations Found:	No
Eval Type:	Other, not routine, done by local agency
Eval Notes:	2-19-14 monitor cert performed
Eval Division:	Orange County Environmental Health
Eval Program:	UST
Eval Source:	CERS
Eval General Type:	Other/Unknown
Eval Date:	03-23-2017
Violations Found:	No
Eval Type:	Other, not routine, done by local agency
Eval Notes:	File review regarding the history of the site regarding a plan check SR0130051. -Checked ECR for the outstanding violation: I382 issued maybe 11-7-16 - 7800 in EC ran to determine the history however EC wouldn't work, problem was not fixed, discussed with staff if they were having same problem closed EC and Opened EC 3x and on the 3rd time it worked. - The plan indicates a repair to the electrical penetrations in the 91 STP, a waste oil sump penetration and the fiberglassing of the waste oil sump collar. Violation I382 issued 11-7-16 for the failed SB 989 testing.
Eval Division:	Orange County Environmental Health
Eval Program:	UST
Eval Source:	CERS
Eval General Type:	Other/Unknown
Eval Date:	03-28-2017
Violations Found:	No
Eval Type:	Other, not routine, done by local agency
Eval Notes:	SR0130051 The facility modification application is for the following scope of work: - Replace two failed electrical penetration fittings on the 91 UST STP sump in order to repair the SB 989 failures. (Bravo

Map ID
Direction
Distance
Elevation

MAP FINDINGS

Site

Database(s)

EDR ID Number
EPA ID Number

EUCLID-KATELLA CHEVRON (Continued)

S101609514

fittings to be installed) -Replace one failed penetration fitting on the Waste Oil sump in order to repair the SB 989 failure (Bravo fitting to be installed) -Fiberglass/ resin Waste oil UST sump collar sing a manufacturer approved repair method. Ensure the Secondary containment testing is conduct after the repairs have been completed. Provide 48 hr notification prior to the SB 989 retest. At this time a final inspection of the repairs will be conducted. This plan is approved. Thank you

Eval Division: Orange County Environmental Health
Eval Program: UST
Eval Source: CERS

Eval General Type: Compliance Evaluation Inspection
Eval Date: 02-29-2016
Violations Found: No
Eval Type: Routine done by local agency
Eval Notes: Mark Sutphin onsite to conduct a routine hazardous waste inspection. Permission to enter, inspect, and take photographs granted by Hadi Hosn. Facility has closed down the garage and is building a mini mart at this time Municipal dumpster area does not appear to contain any hazardous waste. Perimeter of facility inspected - did not observe any water runoff or staining at this time. Emergency plan at site Hazardous waste containers were properly labeled and covered during inspection. Reviewed consolidated manifests and manifests for all hazardous waste streams. Please keep onsite all hazardous waste disposal receipts/manifests for three years. No hazardous waste violations noted today. ..

Eval Division: Orange County Environmental Health
Eval Program: HW
Eval Source: CERS

Eval General Type: Other/Unknown
Eval Date: 01-02-2015
Violations Found: No
Eval Type: Other, not routine, done by local agency
Eval Notes: Received notification from chevron indicating that they have received a delinquent bill for this facility under the former dba. Business was sold to E and H inc in december 2013 .

Eval Division: Orange County Environmental Health
Eval Program: HW
Eval Source: CERS

Eval General Type: Other/Unknown
Eval Date: 01-02-2015
Violations Found: No
Eval Type: Other, not routine, done by local agency
Eval Notes: Received notification thta the facility was sold in December 2013 to E&H Inc. Operator Edward Oson 714-533-8977 it appears that the UST and HW facility information was already changed over The correct FA for teh facility is now fa0067148 EUCLID KATELLA CHEVRON TANK AND BUSINESS OWNER E&H INC. 10972 KATELLA ANAHEIM CA 92804

Eval Division: Orange County Environmental Health
Eval Program: HMRRP
Eval Source: CERS

Eval General Type: Other/Unknown
Eval Date: 01-13-2020

Map ID
Direction
Distance
Elevation

MAP FINDINGS

Site

Database(s)

EDR ID Number
EPA ID Number

EUCLID-KATELLA CHEVRON (Continued)

S101609514

Violations Found:	No
Eval Type:	Other, not routine, done by local agency
Eval Notes:	On site to follow up on a violation noted on a previous inspection report. Training records were on site and available for review. The following violation has been corrected: -I239: Failure to provide initial and annual training to all employees in safety procedures in the event of a release or threatened release of a hazardous material or failure to document and maintain training records for a minimum of three years As a reminder, training is required to be conducted annually and records must be available for review, for a minimum of three years.
Eval Division:	Orange County Environmental Health
Eval Program:	HMRRP
Eval Source:	CERS
Eval General Type:	Other/Unknown
Eval Date:	01-13-2020
Violations Found:	No
Eval Type:	Other, not routine, done by local agency
Eval Notes:	On site to follow up on violations that were noted on a previous inspection report. Hazardous waste manifests dated 4/4/19 were available for review. Hazardous waste containers were in good condition. The following violations have been corrected: -I053: Failure to send hazardous waste offsite for treatment, storage, or disposal within 180 days -I375: Failure to properly manage used oil and/or fuel filters in accordance with the requirements -I526: Failure to accumulate hazardous waste in a container that is in good condition
Eval Division:	Orange County Environmental Health
Eval Program:	HW
Eval Source:	CERS
Eval General Type:	Other/Unknown
Eval Date:	01-17-2017
Violations Found:	No
Eval Type:	Other, not routine, done by local agency
Eval Notes:	Monitor cert notification
Eval Division:	Orange County Environmental Health
Eval Program:	UST
Eval Source:	CERS
Eval General Type:	Compliance Evaluation Inspection
Eval Date:	02-29-2016
Violations Found:	Yes
Eval Type:	Routine done by local agency
Eval Notes:	Onsite to conduct a routine UST inspection and witness the annual monitoring certification. Testing performed by Brad Larson and his certifications were up to date Two gasoline tanks 87, 91, one diesel tank that was converted from gasoline on plan check SR0127520, and one waste oil tank passed monitoring system certification today. Tanks are double walled fiberglass with a dry annular space. The diesel spill bucket drain failed this date and the spill bucket will be replaced today. All sensors were submerged in water and shutdown the corresponding turbines. Annular sensors were raised and turned over causing shutdown to the corresponding turbines. UDC sensors are stand alones. Sensors were submerged in water and power to the dispensers was verified to shutdown. Sensor out, power out and emergency shut-off was tested and visual/audible alarm verified. ELLD passed line leak

Map ID
Direction
Distance
Elevation

MAP FINDINGS

Site

Database(s)

EDR ID Number
EPA ID Number

EUCLID-KATELLA CHEVRON (Continued)

S101609514

detection test. The following documentation was verified at site. CERS
submittal [Truncated]
Orange County Environmental Health
UST
CERS

Eval Division:
Eval Program:
Eval Source:

Eval General Type: Other/Unknown
Eval Date: 03-01-2016
Violations Found: No
Eval Type: Other, not routine, done by local agency
Eval Notes: plan check can be closed
Eval Division: Orange County Environmental Health
Eval Program: UST
Eval Source: CERS

Eval General Type: Other/Unknown
Eval Date: 01-26-2021
Violations Found: No
Eval Type: Other, not routine, done by local agency
Eval Notes: CERS submittal for USTs reviewed and accepted by M Sutphin. Response
plan appears correct, CFR dated 1-1-20
Orange County Environmental Health
UST
CERS

Eval Division:
Eval Program:
Eval Source:

Eval General Type: Other/Unknown
Eval Date: 01-29-2016
Violations Found: No
Eval Type: Other, not routine, done by local agency
Eval Notes: Per review of the file this facility has not submitted a plan check
for modification of UST from 89 gasoline to diesel fuel and a plan
check must be submitted
Orange County Environmental Health
UST
CERS

Eval Division:
Eval Program:
Eval Source:

Eval General Type: Other/Unknown
Eval Date: 01-29-2016
Violations Found: No
Eval Type: Other, not routine, done by local agency
Eval Notes: Reviewed UST submittal in CERS. The update indicates diesel product
storage. No plan check for tank conversion has been received. Left
message for Jon Martin (submitter) requesting explanation. Sent email
to Mark to let him know.
Orange County Environmental Health
UST
CERS

Eval Division:
Eval Program:
Eval Source:

Eval General Type: Other/Unknown
Eval Date: 01-31-2020
Violations Found: No
Eval Type: Other, not routine, done by local agency
Eval Notes: Received Secondary Containment retest results dated 01/13/20 for the
Diesel STP. Test results indicate components PASSED. The following
violation has been corrected: - I382: Failure to maintain secondary
containment The facility has no outstanding violations.
Orange County Environmental Health

Eval Division:

Map ID
Direction
Distance
Elevation

MAP FINDINGS

Site

Database(s)

EDR ID Number
EPA ID Number

EUCLID-KATELLA CHEVRON (Continued)

S101609514

Eval Program:	UST
Eval Source:	CERS
Eval General Type:	Other/Unknown
Eval Date:	02-09-2016
Violations Found:	No
Eval Type:	Other, not routine, done by local agency
Eval Notes:	Monitor cert notification
Eval Division:	Orange County Environmental Health
Eval Program:	UST
Eval Source:	CERS
Eval General Type:	Other/Unknown
Eval Date:	02-10-2016
Violations Found:	No
Eval Type:	Other, not routine, done by local agency
Eval Notes:	Plans for conversion of 87 siphon tank to diesel approved SR0127520
Eval Division:	Orange County Environmental Health
Eval Program:	UST
Eval Source:	CERS
Eval General Type:	Other/Unknown
Eval Date:	02-10-2017
Violations Found:	No
Eval Type:	Other, not routine, done by local agency
Eval Notes:	Monitor cert notification
Eval Division:	Orange County Environmental Health
Eval Program:	UST
Eval Source:	CERS
Eval General Type:	Compliance Evaluation Inspection
Eval Date:	02-14-2018
Violations Found:	No
Eval Type:	Routine done by local agency
Eval Notes:	INSPECTOR COMMENTS: On site to conduct a routine Underground Storage Tank inspection and witness annual monitor system certification and spill bucket testing. The facility has four double-walled tanks (87,91, Diesel, Used Oil) monitored by a Veeder Root TLS-350R system. The monitor is operational for audible and visual alarms, panel display reads G All functions normalG . The tanks have double-walled pressurized piping. Positive shutdown and fail-safe programming were verified, visual/audible alarm was verified. Flapper valves are used for overfill prevention. Dry annulars are monitored by VR-409 sensors. Fill and piping sumps are monitored by VR-208 sensors. All 5 UDCG s have Beaudreau 406 sensors which shutdown the dispenser when submerged in liquid. Electronic line leak detectors on product lines passed testing. The 208 sensor located in the 87 fill sump was not shutting down its corresponding turbine when submerged in liquid. The sensor was replaced on site and [Truncated]
Eval Division:	Orange County Environmental Health
Eval Program:	UST
Eval Source:	CERS
Eval General Type:	Other/Unknown
Eval Date:	02-18-2014
Violations Found:	No
Eval Type:	Other, not routine, done by local agency

Map ID
Direction
Distance
Elevation

MAP FINDINGS

Site

Database(s)

EDR ID Number
EPA ID Number

EUCLID-KATELLA CHEVRON (Continued)

S101609514

Eval Notes: Monitor cert notification
Eval Division: Orange County Environmental Health
Eval Program: UST
Eval Source: CERS

Eval General Type: Compliance Evaluation Inspection
Eval Date: 02-18-2021
Violations Found: No
Eval Type: Routine done by local agency
Eval Notes: Mark Sutphin on site to conduct a routine hazardous waste inspection. Permission to enter, inspect, and take photographs granted by Hadi Hosn Facility has submitted HMBP on CERS 10441534 Facility has disclosed 20000 gallons gasoline, 10000 gallons diesel, 55 gallons fuel contaminated water, and 1000 gallons of waste oil Facility has an empty 1000 gallon waste oil tank and does not have a garage or waste oil at site at this time. Facility has a CO2 soda fountain with three 300 cubic feet of CO2 at site and is below the 1000 cubic feet reportable quantity. The inventory appears correct and the HMBP has been implemented and training of employees is performed

Eval Division: Orange County Environmental Health
Eval Program: HMRRP
Eval Source: CERS

Eval General Type: Compliance Evaluation Inspection
Eval Date: 02-18-2021
Violations Found: No
Eval Type: Routine done by local agency
Eval Notes: Mark Sutphin onsite to conduct a routine hazardous waste inspection. Permission to enter, inspect, and take photographs granted by Hadi Hosn. Facility has an empty double walled fiberglass waste oil tank that is still monitored as a ust but it does not contain waste oil Favcility has one 55 gallon drum for fuel contaminated water but it is empty. Municipal dumpster area does not appear to contain any hazardous waste. Perimeter of facility inspected - did not observe any water runoff or staining at this time. Emergency plan at site Hazardous waste containers were properly labeled and covered during inspection. Reviewed old consolidated manifests and manifests for all hazardous waste streams. Please keep onsite all hazardous waste disposal receipts/manifests for three years. No hazardous waste violations noted today.

Eval Division: Orange County Environmental Health
Eval Program: HW
Eval Source: CERS

Eval General Type: Compliance Evaluation Inspection
Eval Date: 02-18-2021
Violations Found: No
Eval Type: Routine done by local agency
Eval Notes: Mark Sutphin onsite to conduct a routine UST inspection and witness the annual monitoring certification. Permission to enter, inspect, and take photographs granted by Hadi Hosn the owner . Testing performed by Jose Coronel and his certifications were verified up to date Two gasoline tanks 87, 91, one diesel tank,and one waste oil tank passed monitoring system certification today. Tanks are double walled fiberglass with a dry annular space. The UST annulars have Veederroot 409 sensors, The sumps have Veederroot 208 sensors and the 5 UDCs have Beadreaux sensors. Spill buckets passed water testing this date. All

Map ID
Direction
Distance
Elevation

MAP FINDINGS

Site

Database(s)

EDR ID Number
EPA ID Number

EUCLID-KATELLA CHEVRON (Continued)

S101609514

sensors were submerged in water and shutdown the corresponding turbines. UDC sensors are stand alone. Sensors were submerged in water and power to the dispensers was verified to shutdown. Sensor out, power out and emergency shut-off was tested and visual/audible alarm verified. ELLD passed line leak detection test. The following documentation was verified at [Truncated]

Eval Division: Orange County Environmental Health
Eval Program: UST
Eval Source: CERS

Eval General Type: Compliance Evaluation Inspection
Eval Date: 03-30-2015
Violations Found: No
Eval Type: Routine done by local agency
Eval Notes: E&H Chevron #92069 10972 Katella Anaheim CA 92804 On site to conduct an annual routine Hazardous Waste Inspection. Met with Hadi who explained the process, escorted me through the site and gave consent to enter/inspect. Facility contains: used oil filters, 10,000 Waste oil UST, 55 gallon drum of used antifreeze. The drum for the Fuel/water waste has was stolen last week. Facility will start a new drum for fuel/waste water if needed. Hazardous waste containers are properly labeled and covered. All containers storing hazardous waste must be labeled with the following information: 1. The words G HAZARDOUS WasteG 2. Waste (name) 3. Hazardous property of the waste (e.g. G toxic, flammable, corrosive, etc.) 4. Physical state of the waste (liquid or solid) 5. Name and address of the business. 6. Accumulation date (date the first drop of waste has been placed in container) Documents Available for review: 1. Hazardous waste Manifest/Receipts (keep a copy on [Truncated])

Eval Division: Orange County Environmental Health
Eval Program: HW
Eval Source: CERS

Eval General Type: Compliance Evaluation Inspection
Eval Date: 03-30-2015
Violations Found: Yes
Eval Type: Routine done by local agency
Eval Notes: E&H Chevron #92069 10972 Katella Anaheim CA 92804 On site to witness annual monitor certification. Technician Brad Larson from R&C compliance Management Services who certified the monitoring system has ICC Certification and Veeder-Root Certified Facility contains: 91, 89, 87 and used oil UST. Turbine and fill sumps have 208 sensors. Dispensers have 406 sensors. Annular s have 407. Flappers are used for overfill. Mechanical PLLDS. Monitor is a Veeder-Root and reads all functions normal. Alarm history and setup tape reviewed while on site. Inspected all open top sumps. Documents available for review: 1) Permit 2) Maintenance and Testing records: -- Previous Monitoring System Certification conducted on 2/19/14 -- Previous Secondary Testing conducted on 9/10/13 3) Designated Operator monthly inspection reports. -- Alarm history is attached 4) Training Records Please submit a copy of Monitor Certification to this agency within 30 days.

Eval Division: Orange County Environmental Health
Eval Program: UST
Eval Source: CERS

Eval General Type: Compliance Evaluation Inspection
Eval Date: 02-19-2014

Map ID
Direction
Distance
Elevation

MAP FINDINGS

Site

Database(s)

EDR ID Number
EPA ID Number

EUCLID-KATELLA CHEVRON (Continued)

S101609514

Violations Found:	No
Eval Type:	Routine done by local agency
Eval Notes:	On site to conduct a routine hazardous waste inspection. Permission to enter, inspect, and take photographs granted by Hadi Hosn and he provided a tour of the facility. Municipal dumpster area does not appear to contain any hazardous waste. The perimeter of the facility was also inspected; no obvious signs of releases were noted. Business Emergency Plan at site . Hazardous waste containers were properly labeled and covered . Each container and portable tank holding hazardous was marked with the following information: 1. "HAZARDOUS WASTE" 2. Waste (name) 3. Hazardous property of the waste (e.g. - toxic, flammable, corrosive, etc.) 4. Physical state of the waste (liquid or solid) 5. Name and address of the business 6. The Accumulation start date Facility has a UST for waste oil storage Reviewed manifests, bills of lading and consolidated manifests for all hazardous waste streams. For further information about Hazardous Waste management, please refer to the [Truncated]
Eval Division:	Orange County Environmental Health
Eval Program:	HW
Eval Source:	CERS
Eval General Type:	Compliance Evaluation Inspection
Eval Date:	02-19-2014
Violations Found:	No
Eval Type:	Routine done by local agency
Eval Notes:	Onsite to conduct a routine UST inspection and witness the annual monitoring certification. Permission to enter, inspect, and take photographs granted by Hadi Hosn Three gasoline tanks 87, 89, 91 and one waste oil tank tested this date. Tanks are double walled fiberglass with a dry annular space. All sumps and UDCs were inspected and were dry this date. All leak detectors were at the low point and were operational All sensors were submerged in water and shutdown the corresponding turbines. Annular sensors were raised and turned over causing shutdown to the corresponding turbines. UDC sensors are stand alones. ELLD line leak detection at site. The following documentation was verified: monthly DO reports last monitoring certification test report Certificate of Financial Responsibility dated 2-1-14 Response Plan Monitoring Plan UPC Forms Owner/Operator Agreement Updated Designated Operator Statement Employee training records dated SB 989 Secondary [Truncated]
Eval Division:	Orange County Environmental Health
Eval Program:	UST
Eval Source:	CERS
Eval General Type:	Compliance Evaluation Inspection
Eval Date:	02-20-2019
Violations Found:	Yes
Eval Type:	Routine done by local agency
Eval Notes:	INSPECTOR COMMENT: TESTER: Edgar Corona G verified ICC, Veeder-Root, & VMI TANK: 87 (10,000 gallons) 91 (10,000 gallons) Diesel (10,000 gallons) Used Oil (1,000 gallons) MONITORING PANEL: Veeder-Root TLS-350 LEAK SENSORS: All sumps (turbine & piping) were monitored by VR-208 sensors. All annular sensors = VR-409 Waste oil sump sensor = VR-208 Waste oil annular sensor = VR-409 LLD: Electronic line leak detector OVERFILL: Flappers & Ball Floats for all tanks (except waste oil) UDCs: All monitored by Beaudreau 406 sensors. Monitoring Certification was last conducted on 2/14/18. Secondary Containment

Map ID
Direction
Distance
Elevation

MAP FINDINGS

Site

Database(s)

EDR ID Number
EPA ID Number

EUCLID-KATELLA CHEVRON (Continued)

S101609514

Testing was last conducted on 9/27/16. Test is due every 36 months. Overfill Prevention Equipment Test was conducted on 1/21/19. Test was due on 10/13/2018. Please submit all test results within 30 days to this Agency.

Eval Division: Orange County Environmental Health
Eval Program: UST
Eval Source: CERS

Eval General Type: Compliance Evaluation Inspection
Eval Date: 02-20-2020
Violations Found: Yes
Eval Type: Routine done by local agency
Eval Notes: On site to witness annual monitoring system certification and spill bucket test and to conduct a routine UST inspection. The site has the following double-walled tanks: - 10,000 gal 87 - 10,000 gal 91 - 10,000 gal Diesel - 1,000 gal waste oil Product piping for the 87, 91, and diesel tanks is double-walled and pressurized. UST system is monitored via TLS-350 Panel. Annulars= VR-409 Fill/STP sumps = VR-208 UDC sumps: Beaudreau 406 LLDs: VR-PLLD The following were tested and passed: - Spill buckets - All liquid detection sensors - Sensor out and fail-safe - LLDs Tanks utilize flapper for overfill prevention and were inspected/tested on 1/21/19. Testing was conducted by Edgar Corona with L.A.N. Testing Inc. Technician certs (VR, ICC and VMI) were verified. Please submit test results to this Agency within 30 days. Facility has submitted on CERS. The following documents were available for review: - Permit to Operate - [Truncated]

Eval Division: Orange County Environmental Health
Eval Program: UST
Eval Source: CERS

Eval General Type: Other/Unknown
Eval Date: 02-24-2014
Violations Found: No
Eval Type: Other, not routine, done by local agency
Eval Notes: new owner is E & H INC 10972 KATELLA ANAHEIM CA 90804 PRESIDENT IS ED O'SON 714-269-9594 TANK OPERATOR IS EUCLID-KATELLA CHEVRON

Eval Division: Orange County Environmental Health
Eval Program: UST
Eval Source: CERS

Eval General Type: Compliance Evaluation Inspection
Eval Date: 02-27-2017
Violations Found: No
Eval Type: Routine done by local agency
Eval Notes: Mark Sutphin onsite to conduct a routine UST inspection and witness the annual monitoring certification. Permission to enter, inspect, and take photographs granted by Hadi Hosn the owner. Testing performed by Jose Coronel and his certifications were up to date Two gasoline tanks 87, 91, one diesel tank that was converted from gasoline on plan check SR0127520, and one waste oil tank passed monitoring system certification today. Tanks are double walled fiberglass with a dry annular space. The UST annulars have Veederroot 409 sensors, The sumps have Veederroot 208 sensors and the 4 UDCs have Beadreaux sensors. Spill buckets passed water testing this date. All sensors were submerged in water and shutdown the corresponding turbines. UDC sensors are stand alone. Sensors were submerged in water and power to the dispensers was verified to shutdown. Sensor out, power out and

Map ID
Direction
Distance
Elevation

MAP FINDINGS

Site

Database(s)

EDR ID Number
EPA ID Number

EUCLID-KATELLA CHEVRON (Continued)

S101609514

emergency shut-off was tested and visual/audible alarm verified. ELLD passed line leak detection [Truncated]
Orange County Environmental Health
UST
CERS

Eval Division:
Eval Program:
Eval Source:

Eval General Type: Compliance Evaluation Inspection
Eval Date: 02-29-2016
Violations Found: No
Eval Type: Routine done by local agency
Eval Notes: Mark Sutphin on site to conduct a routine hazardous material inspection. Permission to enter, inspect, and take photographs granted by Hadi Hosn Facility has submitted HMBP on CERS 10441534 Facility has disclosed 20000 gallons gasoline, 10000 gallons diesel, 55 gallons fuel contaminated water, and 1000 gallons of waste oil Facility will get rid of waste oil by next year and plans to install a CO2 soda fountain greater than 1000 cubic feet that will need to be added to the hazmat disclosure next year The inventory appears correct and the HMBP has been implemented and training of employees is performed ..

Eval Division: Orange County Environmental Health
Eval Program: HMRRP
Eval Source: CERS

Eval General Type: Other/Unknown
Eval Date: 04-26-2017
Violations Found: No
Eval Type: Other, not routine, done by local agency
Eval Notes: The CERS (10441534) review was conducted. The 2017 HMBEP submittal was accepted in CERS.

Eval Division: Orange County Environmental Health
Eval Program: HMRRP
Eval Source: CERS

Eval General Type: Compliance Evaluation Inspection
Eval Date: 05-05-2015
Violations Found: No
Eval Type: Routine done by local agency
Eval Notes: FA0067148 EUCLID KATELLA CHEVRON 10972 KATELLA GARDEN GROVE 92804 CERS310441534 REVIEWED CERS DOCUMENTS AND PUT FACILITY INTO HMBP PROGRAM CERS# 10441534 form completed to put facility in HMBP program this date. Reviewed and not accepted by M Sutphin. The waste fuel contaminated absorbent does not need to be listed if under 500 pounds of solid. If it is included then list the CAS # for gasoline 86290-81-5 or waste oil 64742650 in the mixture box with the estimated percent gasoline or waste oil in the absorbent waste. for the waste antifreeze list ethylene glycol with the CAS# 107211 in the mixture box with percent in the waste. The CO2 does not need to be listed since it is below 1000 cubic feet. The gasoline grades can be combined as one entry using the total volumes of all the tanks

Eval Division: Orange County Environmental Health
Eval Program: HMRRP
Eval Source: CERS

Eval General Type: Other/Unknown
Eval Date: 05-05-2015
Violations Found: No
Eval Type: Other, not routine, done by local agency

Map ID
Direction
Distance
Elevation

MAP FINDINGS

Site

Database(s)

EDR ID Number
EPA ID Number

EUCLID-KATELLA CHEVRON (Continued)

S101609514

Eval Notes: CERS# 10441534 form completed to put facility in HMBP program this date. Reviewed and not accepted by M Sutphin. The waste fuel contaminated absorbent does not need to be listed if under 500 pounds of solid. If it is included then list the CAS # for gasoline 86290-81-5 or waste oil 64742650 in the mixture box with the estimated percent gasoline or waste oil in the absorbent waste. for the waste antifreeze list ethylene glycol with the CAS# 107211 in the mixture box with percent in the waste. The CO2 does not need to be listed since it is below 1000 cubic feet. The gasoline grades can be combined as one entry using the total volumes of all the tanks

Eval Division: Orange County Environmental Health
Eval Program: HW
Eval Source: CERS

Eval General Type: Other/Unknown
Eval Date: 05-05-2015
Violations Found: No
Eval Type: Other, not routine, done by local agency
Eval Notes: CERS10441534 Reviewed and not accepted by M Sutphin The Certification of Financial Responsibility form is dated 2-1-14 and must be updated yearly. Please submit a recently dated form .
Eval Division: Orange County Environmental Health
Eval Program: UST
Eval Source: CERS

Eval General Type: Other/Unknown
Eval Date: 05-20-2015
Violations Found: No
Eval Type: Other, not routine, done by local agency
Eval Notes: facility is in compliance per review
Eval Division: Orange County Environmental Health
Eval Program: UST
Eval Source: CERS

Eval General Type: Other/Unknown
Eval Date: 05-20-2015
Violations Found: No
Eval Type: Other, not routine, done by local agency
Eval Notes: Previous reports violation was abated when monitor certification testing was performed
Eval Division: Orange County Environmental Health
Eval Program: UST
Eval Source: CERS

Eval General Type: Other/Unknown
Eval Date: 05-23-2019
Violations Found: No
Eval Type: Other, not routine, done by local agency
Eval Notes: INSPECTOR COMMENT: Received updated test results, dated 2/20/2019. The 87 product line leak detector has been documented as re-tested and passed. The following violation has been corrected: I198 - LLD on DW press piping monitors hourly, detects a 3.0 gph leak, and restricts/shuts off flow. Facility does not have any other outstanding Underground Storage Tank violation at this time.
Eval Division: Orange County Environmental Health
Eval Program: UST
Eval Source: CERS

Map ID
Direction
Distance
Elevation

MAP FINDINGS

Site

Database(s)

EDR ID Number
EPA ID Number

EUCLID-KATELLA CHEVRON (Continued)

S101609514

Eval General Type:	Other/Unknown
Eval Date:	06-19-2017
Violations Found:	No
Eval Type:	Other, not routine, done by local agency
Eval Notes:	File review for no Permit list. The site has an outstanding violation for a failed SB 989 component for the 91 STP and the Waste oil sump. Called the site today to determine the status. Left a message.
Eval Division:	Orange County Environmental Health
Eval Program:	UST
Eval Source:	CERS
Eval General Type:	Other/Unknown
Eval Date:	06-26-2017
Violations Found:	No
Eval Type:	Other, not routine, done by local agency
Eval Notes:	Mark Sutphin at site to witness INCON testing of waste oil sump and 91 turbine sump repaired on SR0130051. The testing is the 6 month retest of repairs made. I met with the station owner Hadi Hosn this date Testing performed this date by Freddy Coronel of LAN testing. Both sumps were tested and passed this date. Plan Check SR0130051 in closed Violation I382 was abated Facility is in compliance and the UST permit can be reissued
Eval Division:	Orange County Environmental Health
Eval Program:	UST
Eval Source:	CERS
Eval General Type:	Other/Unknown
Eval Date:	09-09-2013
Violations Found:	No
Eval Type:	Other, not routine, done by local agency
Eval Notes:	SB 989 test notification
Eval Division:	Orange County Environmental Health
Eval Program:	UST
Eval Source:	CERS
Eval General Type:	Compliance Evaluation Inspection
Eval Date:	09-26-2014
Violations Found:	Yes
Eval Type:	Routine done by local agency
Eval Notes:	EUCLID-KATELLA CHEVRON 10972 KATELLA AVE ANAHEIM CA 92804 OWNER IS E & H INC 10972 KATELLA AVE ANAHEIM CA 92804714 714 269-9594 CAL000362937 president ED O'SON CONTACT IS HADI HOSN CERS #10441534 documents submitted 8-2-14 Facility has 3 fuel tanks and one waste oil tank Business activity ,Business owner/ operator site map,ER contingency plan, employee training plan, Permit application, UST tank info/ monitoring plan for all four tanks, UST monitoring site plan,Financial responsibility dated 2-1-14, Chief Financial , Officer letter, and Owner Statement of Designated Operator forms were submitted. The Designated operator Form indicates the the second DO certification has expired and the primary Do certification expires 9-28-14. A new DO statement form must be submitted on CERS
Eval Division:	Orange County Environmental Health
Eval Program:	UST
Eval Source:	CERS
Eval General Type:	Other/Unknown
Eval Date:	10-06-2014

Map ID
Direction
Distance
Elevation

MAP FINDINGS

Site

Database(s)

EDR ID Number
EPA ID Number

EUCLID-KATELLA CHEVRON (Continued)

S101609514

Violations Found:	No
Eval Type:	Other, not routine, done by local agency
Eval Notes:	Reviewed CERS # 10441534 for facility. Submittal is up to date Finacial responsibility dated 2-1-14 on file. Owner Statement of DO dated 2-13-14 on file. Violation I616 has been corrected . A UST facility permit can be issued for this facility
Eval Division:	Orange County Environmental Health
Eval Program:	UST
Eval Source:	CERS
Eval General Type:	Other/Unknown
Eval Date:	10-07-2014
Violations Found:	No
Eval Type:	Other, not routine, done by local agency
Eval Notes:	Change status per Mark, and enter Leak Detection Method
Eval Division:	Orange County Environmental Health
Eval Program:	UST
Eval Source:	CERS
Eval General Type:	Other/Unknown
Eval Date:	10-09-2013
Violations Found:	No
Eval Type:	Other, not routine, done by local agency
Eval Notes:	Received notification that Tanknology will be doing divestment testing at this facility. I contacted Tanknology 951-676-4060 to confirm that it was divestment testing only The testing does not have to be witnessed by this agency Monitor certification testing was witnessed 3-13-12
Eval Division:	Orange County Environmental Health
Eval Program:	UST
Eval Source:	CERS
Eval General Type:	Other/Unknown
Eval Date:	10-09-2013
Violations Found:	No
Eval Type:	Other, not routine, done by local agency
Eval Notes:	Tank and line test notification
Eval Division:	Orange County Environmental Health
Eval Program:	UST
Eval Source:	CERS
Eval General Type:	Compliance Evaluation Inspection
Eval Date:	10-11-2013
Violations Found:	No
Eval Type:	Routine done by local agency
Eval Notes:	facility has one waste oil tank and one 55 gallon drum for waste coolant and one 55 gallon drum for waste oil filters Manifests at site in good order waste drums properly stored and labeled Emergency plan at site
Eval Division:	Orange County Environmental Health
Eval Program:	HW
Eval Source:	CERS
Eval General Type:	Other/Unknown
Eval Date:	10-11-2013
Violations Found:	No
Eval Type:	Other, not routine, done by local agency

Map ID
Direction
Distance
Elevation

MAP FINDINGS

Site

Database(s)

EDR ID Number
EPA ID Number

EUCLID-KATELLA CHEVRON (Continued)

S101609514

Eval Notes:	At site to inspect station during divestmentSB989 testing by Chevron all sumps and UDCs were open and inspected. No violations were observed per operator Hadi Hosed he is buying the lease from Chevron The Monitor certification will still be performed in March 2014
Eval Division:	Orange County Environmental Health
Eval Program:	UST
Eval Source:	CERS
Eval General Type:	Other/Unknown
Eval Date:	11-01-2019
Violations Found:	Yes
Eval Type:	Other, not routine, done by local agency
Eval Notes:	INSPECTOR COMMENT: Received the secondary containment testing report, dated 08/06/2019. The following components were tested and passed: Tank Containment (Diesel, 91, 87, Waste Oil) Product Piping Containment (Diesel, 91, 87) Product Piping Sump (91, 87) Fill Riser Sump (Diesel, 91, 87, Waste Oil) UDCs (1/2, 3/4, 5/6, 7/8, 9/10) The following components were tested and did not passed: Product Piping Sump (Diesel)
Eval Division:	Orange County Environmental Health
Eval Program:	UST
Eval Source:	CERS
Eval General Type:	Other/Unknown
Eval Date:	11-07-2016
Violations Found:	Yes
Eval Type:	Other, not routine, done by local agency
Eval Notes:	INSPECTOR COMMENTS: Received the secondary containment testing results via email. The testing was done on 09/27/16. Reviewed the test results. Two components failed the testing. The 91 STP sump and the waste oil tank sump. Repairs to the electronic penetrations need to be made per a plan check with OCHCA.
Eval Division:	Orange County Environmental Health
Eval Program:	UST
Eval Source:	CERS
Eval General Type:	Other/Unknown
Eval Date:	12-01-2014
Violations Found:	No
Eval Type:	Other, not routine, done by local agency
Eval Notes:	Facility is actually located in Garden Grove, zip code and mailing address did not change. Completed RUR and submitted for changing facility city to Garden Grove.
Eval Division:	Orange County Environmental Health
Eval Program:	HMRRP
Eval Source:	CERS
Eval General Type:	Other/Unknown
Eval Date:	12-01-2014
Violations Found:	No
Eval Type:	Other, not routine, done by local agency
Eval Notes:	Facility is actually located in Garden Grove, zip code and mailing address stays assigned to Anaheim. Completed RUR and submitted for changing facility city to Garden Grove.
Eval Division:	Orange County Environmental Health
Eval Program:	HW
Eval Source:	CERS

Map ID
Direction
Distance
Elevation

MAP FINDINGS

Site

Database(s)

EDR ID Number
EPA ID Number

EUCLID-KATELLA CHEVRON (Continued)

S101609514

Eval General Type:	Other/Unknown
Eval Date:	12-01-2014
Violations Found:	No
Eval Type:	Other, not routine, done by local agency
Eval Notes:	Facility is actually located in Garden Grove, zip code and mailing address stays assigned to Anaheim. Completed RUR and submitted for changing facility city to Garden Grove.
Eval Division:	Orange County Environmental Health
Eval Program:	UST
Eval Source:	CERS
Eval General Type:	Other/Unknown
Eval Date:	12-02-2014
Violations Found:	No
Eval Type:	Other, not routine, done by local agency
Eval Notes:	submitted rur to billing
Eval Division:	Orange County Environmental Health
Eval Program:	UST
Eval Source:	CERS
Eval General Type:	Other/Unknown
Eval Date:	12-04-2015
Violations Found:	No
Eval Type:	Other, not routine, done by local agency
Eval Notes:	UST documents declined in CERS. DO = Jon and Richard Martin CFR = 3/10/15-3/10/16 Declined due to: Please include the line leak detector on the facility diagram. Certification of Financial Responsibility: for gasoline marketers, \$1M is the minimum required amount per occurrence.
Eval Division:	Orange County Environmental Health
Eval Program:	UST
Eval Source:	CERS
Eval General Type:	Other/Unknown
Eval Date:	09-22-2016
Violations Found:	No
Eval Type:	Other, not routine, done by local agency
Eval Notes:	Received notification that SB989 testing to be performed 9-27-16 . I responded to consultant and informed them that in do not need to be present Good afternoon Mark, I would like to schedule a SB989 Test on 09-27-16 @ 8:00 am. Please confirm date and time. 10972 Katella Ave. Anaheim, CA 92084 Thank you, Patty Mercado L.A.N. Testing 7449 Reseda Blvd #115 Reseda, CA 91335 888.814.1655 Work 888.814.1655 Fax patty@lantesting.co
Eval Division:	Orange County Environmental Health
Eval Program:	UST
Eval Source:	CERS
Eval General Type:	Other/Unknown
Eval Date:	09-22-2016
Violations Found:	No
Eval Type:	Other, not routine, done by local agency
Eval Notes:	SB 989 test notification
Eval Division:	Orange County Environmental Health
Eval Program:	UST
Eval Source:	CERS

Map ID
Direction
Distance
Elevation

MAP FINDINGS

Site

Database(s)

EDR ID Number
EPA ID Number

EUCLID-KATELLA CHEVRON (Continued)

S101609514

Eval General Type:	Other/Unknown
Eval Date:	09-26-2014
Violations Found:	No
Eval Type:	Other, not routine, done by local agency
Eval Notes:	Facility has changed ownership 12-19-13 but billing information was not corrected until Sept 2014 the correct owner is EUCLID-KATELLA CHEVRON 10972 KATELLA AVE ANAHEIM CA 92804 OWNER IS E & H INC 10972 KATELLA AVE ANAHEIM CA 92804714 714 269-9594 CAL000362937 president ED O'SON CONTACT IS HADI HOSN CERS #10441534 documents submitted 8-2-14 Facility has 3 fuel tanks and one waste oil tank Business activity ,Business owner/ operator site map,ER contingency plan, employee training plan, Permit application, UST tank info/ monitoring plan for all four tanks, UST monitoring site plan,Financial responsibility dated 2-1-14, Chief Financial , Officer letter, and Owner Statement of Designated Operator forms were submitted. The Designated operator Form indicates the the second DO certification has expired and the primary Do certification expires 9-28-14. A new DO statement form must be submitted on CERS
Eval Division:	Orange County Environmental Health
Eval Program:	UST
Eval Source:	CERS
Eval General Type:	Other/Unknown
Eval Date:	09-26-2014
Violations Found:	No
Eval Type:	Other, not routine, done by local agency
Eval Notes:	Facility was sold to E&H inc 12-19-13 per Charles Bittle of chevron
Eval Division:	Orange County Environmental Health
Eval Program:	UST
Eval Source:	CERS
Eval General Type:	Other/Unknown
Eval Date:	09-26-2014
Violations Found:	No
Eval Type:	Other, not routine, done by local agency
Eval Notes:	former business is out of business The facility change ownership 12-19-13 but was not changed over to the new owner until September 2014 the correct owner is EUCLID-KATELLA CHEVRON 10972 KATELLA AVE ANAHEIM CA 92804 OWNER IS E & H INC 10972 KATELLA AVE ANAHEIM CA 92804714 714 269-9594 CAL000362937 CONTACT IS HADI HOSN
Eval Division:	Orange County Environmental Health
Eval Program:	HW
Eval Source:	CERS
Eval General Type:	Compliance Evaluation Inspection
Eval Date:	09-26-2014
Violations Found:	Yes
Eval Type:	Routine done by local agency
Eval Notes:	EUCLID-KATELLA CHEVRON 10972 KATELLA AVE ANAHEIM CA 92804 OWNER IS E & H INC 10972 KATELLA AVE ANAHEIM CA 92804714 714 269-9594 CAL000362937 CONTACT IS HADI HOSN Facility generates waste oil, filters, coolant, and fuel contaminated debris aand liquids
Eval Division:	Orange County Environmental Health
Eval Program:	HW
Eval Source:	CERS

Map ID
Direction
Distance
Elevation

MAP FINDINGS

Site

Database(s)

EDR ID Number
EPA ID Number

EUCLID-KATELLA CHEVRON (Continued)

S101609514

Affiliation:

Affiliation Type Desc: Operator
Entity Name: Euclid-Katella Chevron (DBA)
Entity Title: Not reported
Affiliation Address: Not reported
Affiliation City: Not reported
Affiliation State: Not reported
Affiliation Country: Not reported
Affiliation Zip: Not reported
Affiliation Phone: (657) 263-4729

Affiliation Type Desc: Parent Corporation
Entity Name: Euclid-Katella Chevron (E & H Inc., 92069)
Entity Title: Not reported
Affiliation Address: Not reported
Affiliation City: Not reported
Affiliation State: Not reported
Affiliation Country: Not reported
Affiliation Zip: Not reported
Affiliation Phone: Not reported

Affiliation Type Desc: UST Property Owner Name
Entity Name: ALEXANDER MARKS TRUST (WELLS FARGO TRIO #5108)
Entity Title: Not reported
Affiliation Address: PO Box 63700
Affiliation City: San Francisco
Affiliation State: CA
Affiliation Country: United States
Affiliation Zip: 94163
Affiliation Phone: (657) 263-4729

Affiliation Type Desc: Legal Owner
Entity Name: E & H Inc.
Entity Title: Not reported
Affiliation Address: 10972 Katella Avenue
Affiliation City: Anaheim
Affiliation State: CA
Affiliation Country: United States
Affiliation Zip: 92804-6134
Affiliation Phone: (657) 263-4729

Affiliation Type Desc: UST Permit Applicant
Entity Name: JON MARTIN
Entity Title: CONSULTANT
Affiliation Address: Not reported
Affiliation City: Not reported
Affiliation State: Not reported
Affiliation Country: Not reported
Affiliation Zip: Not reported
Affiliation Phone: (760) 889-1972

Affiliation Type Desc: CUPA District
Entity Name: Orange County Env Health
Entity Title: Not reported
Affiliation Address: 1241 East Dyer RoadSuite 120
Affiliation City: Santa Ana
Affiliation State: CA

Map ID
Direction
Distance
Elevation

MAP FINDINGS

Site

Database(s)

EDR ID Number
EPA ID Number

EUCLID-KATELLA CHEVRON (Continued)

S101609514

Affiliation Country: Not reported
Affiliation Zip: 92705-5611
Affiliation Phone: (714) 433-6406

Affiliation Type Desc: Environmental Contact
Entity Name: HADI HOSN
Entity Title: Not reported
Affiliation Address: 10972 Katella Avenue
Affiliation City: Anaheim
Affiliation State: CA
Affiliation Country: Not reported
Affiliation Zip: 92804-6134
Affiliation Phone: Not reported

Affiliation Type Desc: Facility Mailing Address
Entity Name: Mailing Address
Entity Title: Not reported
Affiliation Address: 10972 Katella Avenue
Affiliation City: Anaheim
Affiliation State: CA
Affiliation Country: Not reported
Affiliation Zip: 92804-6134
Affiliation Phone: Not reported

Affiliation Type Desc: UST Tank Owner
Entity Name: E & H Inc.
Entity Title: Not reported
Affiliation Address: 10972 Katella Avenue
Affiliation City: Anaheim
Affiliation State: CA
Affiliation Country: United States
Affiliation Zip: 92804-6134
Affiliation Phone: (657) 263-4729

Affiliation Type Desc: Document Preparer
Entity Name: Rick Martin
Entity Title: Not reported
Affiliation Address: Not reported
Affiliation City: Not reported
Affiliation State: Not reported
Affiliation Country: Not reported
Affiliation Zip: Not reported
Affiliation Phone: Not reported

Affiliation Type Desc: Identification Signer
Entity Name: Hadi Hosn
Entity Title: CFO
Affiliation Address: Not reported
Affiliation City: Not reported
Affiliation State: Not reported
Affiliation Country: Not reported
Affiliation Zip: Not reported
Affiliation Phone: Not reported

Affiliation Type Desc: UST Tank Operator
Entity Name: E & H Inc., (DBA) Euclid-Katella Chevron
Entity Title: Not reported

Map ID
Direction
Distance
Elevation

MAP FINDINGS

Site

Database(s)

EDR ID Number
EPA ID Number

EUCLID-KATELLA CHEVRON (Continued)

S101609514

Affiliation Address: 10972 Katella Avenue
Affiliation City: Anaheim
Affiliation State: CA
Affiliation Country: United States
Affiliation Zip: 92804-6134
Affiliation Phone: (657) 263-4729

HWTS:

Name: E&H INC
Address: 10972 KATELLA AVE
Address 2: Not reported
City,State,Zip: ANAHEIM, CA 928046134
EPA ID: CAL000362937
Inactive Date: Not reported
Create Date: 04/14/2011
Last Act Date: 07/09/2020
Mailing Name: Not reported
Mailing Address: 10972 KATELLA AVE
Mailing Address 2: Not reported
Mailing City,State,Zip: ANAHEIM, CA 928046134
Owner Name: E&H INC
Owner Address: 10972 KATELLA AVE
Owner Address 2: Not reported
Owner City,State,Zip: ANAHEIM, CA 928046134
Contact Name: HADI HOSN
Contact Address: 10972 KATELLA AVE
Contact Address 2: Not reported
City,State,Zip: ANAHEIM, CA 92804

NAICS:

EPA ID: CAL000362937
Create Date: 2011-04-14 16:47:18.800
NAICS Code: 445292
NAICS Description: Confectionery and Nut Stores
Issued EPA ID Date: 2011-04-14 16:47:18.78700
Inactive Date: Not reported
Facility Name: E&H INC
Facility Address: 10972 KATELLA AVE
Facility Address 2: Not reported
Facility City: ANAHEIM
Facility County: Not reported
Facility State: CA
Facility Zip: 928046134

E37
ESE
< 1/8
0.108 mi.
571 ft.

EUCLID-KATELLA CHEVRON
10972 KATELLA AVENUE
ANAHEIM, CA 92804
Site 7 of 18 in cluster E

UST **U003948829**
SWEEPS UST **N/A**

Relative:
Higher

UST:

Actual:
112 ft.

Name: EUCLID-KATELLA CHEVRON
Address: 10972 KATELLA AVENUE
City,State,Zip: ANAHEIM, CA 92804-6134
Facility ID: FA0067148
Permitting Agency: Orange County Environmental Health

Map ID
Direction
Distance
Elevation

MAP FINDINGS

Site

Database(s)

EDR ID Number
EPA ID Number

EUCLID-KATELLA CHEVRON (Continued)

U003948829

Latitude: 33.8028
Longitude: -117.94183

Name: CHEVRON STATION #92069
Address: 10972 KATELLA AVE
City,State,Zip: ANAHEIM, CA 92804
Facility ID: 2403
Permitting Agency: ORANGE COUNTY
Latitude: 33.8040012
Longitude: -117.9405325

SWEEPS UST:

Name: CHEVRON STATION #92069
Address: 10972 KATELLA AVE
City: ANAHEIM
Status: Active
Comp Number: 2403
Number: 9
Board Of Equalization: Not reported
Referral Date: 02-11-92
Action Date: 02-11-92
Created Date: 12-31-88
Owner Tank Id: 157
SWRCB Tank Id: 30-011-002403-000001
Tank Status: A
Capacity: 1000
Active Date: Not reported
Tank Use: M.V. FUEL
STG: P
Content: JET FUEL
Number Of Tanks: 4

Name: CHEVRON STATION #92069
Address: 10972 KATELLA AVE
City: ANAHEIM
Status: Active
Comp Number: 2403
Number: 9
Board Of Equalization: Not reported
Referral Date: 02-11-92
Action Date: 02-11-92
Created Date: 12-31-88
Owner Tank Id: 157
SWRCB Tank Id: 30-011-002403-000005
Tank Status: A
Capacity: 9942
Active Date: Not reported
Tank Use: M.V. FUEL
STG: W
Content: REG UNLEADED
Number Of Tanks: Not reported

Name: CHEVRON STATION #92069
Address: 10972 KATELLA AVE
City: ANAHEIM
Status: Active
Comp Number: 2403

Map ID
Direction
Distance
Elevation

MAP FINDINGS

Site

Database(s)

EDR ID Number
EPA ID Number

EUCLID-KATELLA CHEVRON (Continued)

U003948829

Number: 9
Board Of Equalization: Not reported
Referral Date: 02-11-92
Action Date: 02-11-92
Created Date: 12-31-88
Owner Tank Id: 157
SWRCB Tank Id: 30-011-002403-000006
Tank Status: A
Capacity: 9942
Active Date: Not reported
Tank Use: M.V. FUEL
STG: W
Content: DIESEL
Number Of Tanks: Not reported

Name: CHEVRON STATION #92069
Address: 10972 KATELLA AVE
City: ANAHEIM
Status: Active
Comp Number: 2403
Number: 9
Board Of Equalization: Not reported
Referral Date: 02-11-92
Action Date: 02-11-92
Created Date: 12-31-88
Owner Tank Id: 157
SWRCB Tank Id: 30-011-002403-000007
Tank Status: A
Capacity: 9942
Active Date: Not reported
Tank Use: M.V. FUEL
STG: W
Content: LEADED
Number Of Tanks: Not reported

Name: CHEVRON STATION #92069
Address: 10972 KATELLA AVE
City: ANAHEIM
Status: Active
Comp Number: 2403
Number: 9
Board Of Equalization: 44-015965
Referral Date: 09-30-92
Action Date: 09-15-92
Created Date: 02-29-88
Owner Tank Id: Not reported
SWRCB Tank Id: 30-000-002403-000001
Tank Status: A
Capacity: 1000
Active Date: Not reported
Tank Use: PETROLEUM
STG: P
Content: Not reported
Number Of Tanks: 4

Name: CHEVRON STATION #92069
Address: 10972 KATELLA AVE

Map ID
Direction
Distance
Elevation

MAP FINDINGS

Site

Database(s)

EDR ID Number
EPA ID Number

EUCLID-KATELLA CHEVRON (Continued)

U003948829

City: ANAHEIM
Status: Active
Comp Number: 2403
Number: 9
Board Of Equalization: 44-015965
Referral Date: 09-30-92
Action Date: 09-15-92
Created Date: 02-29-88
Owner Tank Id: Not reported
SWRCB Tank Id: 30-000-002403-000005
Tank Status: A
Capacity: 9942
Active Date: Not reported
Tank Use: M.V. FUEL
STG: P
Content: REG UNLEADED
Number Of Tanks: Not reported

Name: CHEVRON STATION #92069
Address: 10972 KATELLA AVE
City: ANAHEIM
Status: Active
Comp Number: 2403
Number: 9
Board Of Equalization: 44-015965
Referral Date: 09-30-92
Action Date: 09-15-92
Created Date: 02-29-88
Owner Tank Id: Not reported
SWRCB Tank Id: 30-000-002403-000006
Tank Status: A
Capacity: 9942
Active Date: Not reported
Tank Use: M.V. FUEL
STG: P
Content: DIESEL
Number Of Tanks: Not reported

Name: CHEVRON STATION #92069
Address: 10972 KATELLA AVE
City: ANAHEIM
Status: Active
Comp Number: 2403
Number: 9
Board Of Equalization: 44-015965
Referral Date: 09-30-92
Action Date: 09-15-92
Created Date: 02-29-88
Owner Tank Id: Not reported
SWRCB Tank Id: 30-000-002403-000007
Tank Status: A
Capacity: 9942
Active Date: Not reported
Tank Use: M.V. FUEL
STG: P
Content: REG UNLEADED
Number Of Tanks: Not reported

Map ID
Direction
Distance
Elevation

MAP FINDINGS

EDR ID Number
EPA ID Number

	Site	Database(s)	EDR ID Number EPA ID Number
E38 ESE < 1/8 0.108 mi. 571 ft.	E&H INC 10972 KATELLA AVE ANAHEIM, CA 92804 Site 8 of 18 in cluster E	RCRA NonGen / NLR	1024829541 CAL000362937
Relative: Higher	RCRA NonGen / NLR:		
Actual: 112 ft.	Date Form Received by Agency:	2011-04-14 00:00:00.0	
	Handler Name:	E&H INC	
	Handler Address:	10972 KATELLA AVE	
	Handler City,State,Zip:	ANAHEIM, CA 92804-6134	
	EPA ID:	CAL000362937	
	Contact Name:	HADI HOSN	
	Contact Address:	10972 KATELLA AVE	
	Contact City,State,Zip:	ANAHEIM, CA 92804	
	Contact Telephone:	562-396-3339	
	Contact Fax:	714-533-9439	
	Contact Email:	JON@THECOMPLIANCEGUYS.COM	
	Contact Title:	Not reported	
	EPA Region:	09	
	Land Type:	Not reported	
	Federal Waste Generator Description:	Not a generator, verified	
	Non-Notifier:	Not reported	
	Biennial Report Cycle:	Not reported	
	Accessibility:	Not reported	
	Active Site Indicator:	Handler Activities	
	State District Owner:	Not reported	
	State District:	Not reported	
	Mailing Address:	10972 KATELLA AVE	
	Mailing City,State,Zip:	ANAHEIM, CA 92804-6134	
	Owner Name:	E&H INC	
	Owner Type:	Other	
	Operator Name:	HADI HOSN	
	Operator Type:	Other	
	Short-Term Generator Activity:	No	
	Importer Activity:	No	
	Mixed Waste Generator:	No	
	Transporter Activity:	No	
	Transfer Facility Activity:	No	
	Recycler Activity with Storage:	No	
	Small Quantity On-Site Burner Exemption:	No	
	Smelting Melting and Refining Furnace Exemption:	No	
	Underground Injection Control:	No	
	Off-Site Waste Receipt:	No	
	Universal Waste Indicator:	Yes	
	Universal Waste Destination Facility:	Yes	
	Federal Universal Waste:	No	
	Active Site Fed-Reg Treatment Storage and Disposal Facility:	Not reported	
	Active Site Converter Treatment storage and Disposal Facility:	Not reported	
	Active Site State-Reg Treatment Storage and Disposal Facility:	Not reported	
	Active Site State-Reg Handler:	---	
	Federal Facility Indicator:	Not reported	
	Hazardous Secondary Material Indicator:	N	
	Sub-Part K Indicator:	Not reported	
	Commercial TSD Indicator:	No	
	Treatment Storage and Disposal Type:	Not reported	
	2018 GPRA Permit Baseline:	Not on the Baseline	
	2018 GPRA Renewals Baseline:	Not on the Baseline	
	Permit Renewals Workload Universe:	Not reported	

Map ID
Direction
Distance
Elevation

MAP FINDINGS

Site

Database(s)

EDR ID Number
EPA ID Number

E&H INC (Continued)

1024829541

Permit Workload Universe:	Not reported
Permit Progress Universe:	Not reported
Post-Closure Workload Universe:	Not reported
Closure Workload Universe:	Not reported
202 GPRA Corrective Action Baseline:	No
Corrective Action Workload Universe:	No
Subject to Corrective Action Universe:	No
Non-TSDFs Where RCRA CA has Been Imposed Universe:	No
TSDFs Potentially Subject to CA Under 3004 (u)/(v) Universe:	No
TSDFs Only Subject to CA under Discretionary Auth Universe:	No
Corrective Action Priority Ranking:	No NCAPS ranking
Environmental Control Indicator:	No
Institutional Control Indicator:	No
Human Exposure Controls Indicator:	N/A
Groundwater Controls Indicator:	N/A
Operating TSDF Universe:	Not reported
Full Enforcement Universe:	Not reported
Significant Non-Complier Universe:	No
Unaddressed Significant Non-Complier Universe:	No
Addressed Significant Non-Complier Universe:	No
Significant Non-Complier With a Compliance Schedule Universe:	No
Financial Assurance Required:	Not reported
Handler Date of Last Change:	2018-09-05 20:34:18.0
Recognized Trader-Importer:	No
Recognized Trader-Exporter:	No
Importer of Spent Lead Acid Batteries:	No
Exporter of Spent Lead Acid Batteries:	No
Recycler Activity Without Storage:	No
Manifest Broker:	No
Sub-Part P Indicator:	No

Handler - Owner Operator:

Owner/Operator Indicator:	Operator
Owner/Operator Name:	HADI HOSN
Legal Status:	Other
Date Became Current:	Not reported
Date Ended Current:	Not reported
Owner/Operator Address:	10972 KATELLA AVE
Owner/Operator City,State,Zip:	ANAHEIM, CA 92804
Owner/Operator Telephone:	562-396-3339
Owner/Operator Telephone Ext:	Not reported
Owner/Operator Fax:	Not reported
Owner/Operator Email:	Not reported

Owner/Operator Indicator:	Owner
Owner/Operator Name:	E&H INC
Legal Status:	Other
Date Became Current:	Not reported
Date Ended Current:	Not reported
Owner/Operator Address:	10972 KATELLA AVE
Owner/Operator City,State,Zip:	ANAHEIM, CA 92804-6134
Owner/Operator Telephone:	562-396-3339
Owner/Operator Telephone Ext:	Not reported
Owner/Operator Fax:	Not reported
Owner/Operator Email:	Not reported

Map ID
Direction
Distance
Elevation

MAP FINDINGS

Site

Database(s)

EDR ID Number
EPA ID Number

E&H INC (Continued)

1024829541

Historic Generators:

Receive Date:	2011-04-14 00:00:00.0
Handler Name:	E&H INC
Federal Waste Generator Description:	Not a generator, verified
State District Owner:	Not reported
Large Quantity Handler of Universal Waste:	No
Recognized Trader Importer:	No
Recognized Trader Exporter:	No
Spent Lead Acid Battery Importer:	No
Spent Lead Acid Battery Exporter:	No
Current Record:	Yes
Non Storage Recycler Activity:	Not reported
Electronic Manifest Broker:	Not reported

List of NAICS Codes and Descriptions:

NAICS Code:	445292
NAICS Description:	CONFECTIONERY AND NUT STORES

Facility Has Received Notices of Violations:

Violations:	No Violations Found
-------------	---------------------

Evaluation Action Summary:

Evaluations:	No Evaluations Found
--------------	----------------------

E39
ESE
< 1/8
0.108 mi.
571 ft.
Relative:
Higher

BOBS CHEVRON SERVICE
10972 KATELLA AVE
ANAHEIM, CA 92804

Site 9 of 18 in cluster E

EDR Hist Auto

EDR Hist Auto **1020648804**
N/A

Actual:
112 ft.

Year:	Name:	Type:
1974	BOBS CHEVRON SERVICE	Gasoline Service Stations
1975	BOBS CHEVRON SERVICE	Gasoline Service Stations
1976	BOBS CHEVRON SERVICE	Gasoline Service Stations
1977	BOBS CHEVRON SERVICE	Gasoline Service Stations
1978	BOBS CHEVRON SERVICE	Gasoline Service Stations
1979	BOBS CHEVRON SERVICE	Gasoline Service Stations
1980	BOBS CHEVRON SERVICE	Gasoline Service Stations
1982	BOBS CHEVRON SERVICE	Gasoline Service Stations
1983	BOBS CHEVRON SERVICE	Gasoline Service Stations
1985	BOBS CHEVRON SERVICE	Gasoline Service Stations
1986	BOBS CHEVRON SERVICE	Gasoline Service Stations
1987	BOBS CHEVRON SERVICE	Gasoline Service Stations
1987	BOB WEISS CHEVRON DEALER	Gasoline Service Stations
1988	BOBS CHEVRON SERVICE	Gasoline Service Stations
1988	BOB WEISS CHEVRON DEALER	Gasoline Service Stations
1989	BOB WEISS CHEVRON DEALER	Gasoline Service Stations
1989	BOBS CHEVRON SERVICE	Gasoline Service Stations
1990	BOBS CHEVRON SERVICE	Gasoline Service Stations
1990	BOB WEISS CHEVRON DEALER	Gasoline Service Stations
1991	BOB WEISS CHEVRON DEALER	Gasoline Service Stations
1991	BOBS CHEVRON SERVICE	Gasoline Service Stations
1992	BOB WEISS CHEVRON DEALER	Gasoline Service Stations

Map ID
Direction
Distance
Elevation

MAP FINDINGS

Site

Database(s)

EDR ID Number
EPA ID Number

BOBS CHEVRON SERVICE (Continued)

1020648804

1992	BOBS CHEVRON SERVICE	Gasoline Service Stations
1993	EUCLID-KATELLA CHEVRON DEALER	Gasoline Service Stations
1993	BOBS CHEVRON SERVICE	Gasoline Service Stations
1993	EUCLID-KATELLA CHEVRON	Gasoline Service Stations, NEC
1994	BOBS CHEVRON SERVICE	Gasoline Service Stations
1994	EUCLID-KATELLA CHEVRON DEALER	Gasoline Service Stations
1994	EUCLID-KATELLA CHEVRON	Gasoline Service Stations, NEC
1995	EUCLID-KATELLA CHEVRON	Gasoline Service Stations, NEC
1995	EUCLID-KATELLA CHEVRON DEALER	Gasoline Service Stations
1995	BOBS CHEVRON SERVICE	Gasoline Service Stations
1996	EUCLID-KATELLA CHEVRON	Gasoline Service Stations, NEC
1996	EUCLID-KATELLA CHEVRON DEALER	Gasoline Service Stations
1997	EUCLID-KATELLA CHEVRON	Gasoline Service Stations, NEC
1997	NAEIM KAMRAN	Gasoline Service Stations
1998	NAEIM KAMRAN	Gasoline Service Stations
1999	NAEIM KAMRAN	Gasoline Service Stations
2000	REDHILL AUTO SERVICE	Gasoline Service Stations
2000	NAEIM KAMRAN	Gasoline Service Stations
2001	NAEIM KAMRAN	Gasoline Service Stations
2002	NAEIM KAMRAN	Gasoline Service Stations
2003	NAEIM KAMRAN	Gasoline Service Stations
2003	EUCLID-KATELLA CHEVRON	Gasoline Service Stations, NEC
2004	NAEIM KAMRAN	Gasoline Service Stations
2004	EUCLID-KATELLA CHEVRON	Gasoline Service Stations, NEC
2005	NAEIM KAMRAN	Gasoline Service Stations
2005	EUCLID-KATELLA CHEVRON	Gasoline Service Stations, NEC
2006	NAEIM KAMRAN	Gasoline Service Stations
2006	RENDER ENTERPRISES INC	Gasoline Service Stations
2007	NAEIM KAMRAN	Gasoline Service Stations
2008	NAEIM KAMRAN	Gasoline Service Stations
2008	RENDER ENTERPRISES INC	Gasoline Service Stations
2009	RENDER ENTERPRISES INC	Gasoline Service Stations
2010	RENDER ENTERPRISES INC	Gasoline Service Stations
2011	RENDER ENTERPRISES INC	Gasoline Service Stations
2012	RENDER ENTERPRISES INC	Gasoline Service Stations

40
SW
< 1/8
0.114 mi.
603 ft.

KATELLA ANIMAL CLINIC
10712 KATELLA AVE
ANAHEIM, CA 92804

RCRA NonGen / NLR

1026491234
CAL000455984

Relative:
Lower

RCRA NonGen / NLR:

Actual:
107 ft.

Date Form Received by Agency:	2020-07-31 00:00:00.0
Handler Name:	KATELLA ANIMAL CLINIC
Handler Address:	10712 KATELLA AVE
Handler City,State,Zip:	ANAHEIM, CA 92804-0000
EPA ID:	CAL000455984
Contact Name:	STEPHANIE GALLEGOS
Contact Address:	10712 KATELLA AVE
Contact City,State,Zip:	ANAHEIM, CA 92804-6132
Contact Telephone:	714-535-6791
Contact Fax:	714-535-6791
Contact Email:	SGALLEGOS.KAC@GMAIL.COM
Contact Title:	Not reported
EPA Region:	09
Land Type:	Not reported
Federal Waste Generator Description:	Not a generator, verified

Map ID
Direction
Distance
Elevation

MAP FINDINGS

Site

Database(s)

EDR ID Number
EPA ID Number

KATELLA ANIMAL CLINIC (Continued)

1026491234

Non-Notifier:	Not reported
Biennial Report Cycle:	Not reported
Accessibility:	Not reported
Active Site Indicator:	Not reported
State District Owner:	Not reported
State District:	Not reported
Mailing Address:	10712 KATELLA AVE
Mailing City,State,Zip:	ANAHEIM, CA 92804-6132
Owner Name:	AVPMCA3 RENT-A-CAR COMPANY OF LOS A
Owner Type:	Other
Operator Name:	STEPHANIE GALLEGOS
Operator Type:	Other
Short-Term Generator Activity:	No
Importer Activity:	No
Mixed Waste Generator:	No
Transporter Activity:	No
Transfer Facility Activity:	No
Recycler Activity with Storage:	No
Small Quantity On-Site Burner Exemption:	No
Smelting Melting and Refining Furnace Exemption:	No
Underground Injection Control:	No
Off-Site Waste Receipt:	No
Universal Waste Indicator:	No
Universal Waste Destination Facility:	No
Federal Universal Waste:	No
Active Site Fed-Reg Treatment Storage and Disposal Facility:	Not reported
Active Site Converter Treatment storage and Disposal Facility:	Not reported
Active Site State-Reg Treatment Storage and Disposal Facility:	Not reported
Active Site State-Reg Handler:	---
Federal Facility Indicator:	Not reported
Hazardous Secondary Material Indicator:	N
Sub-Part K Indicator:	Not reported
Commercial TSD Indicator:	No
Treatment Storage and Disposal Type:	Not reported
2018 GPRA Permit Baseline:	Not on the Baseline
2018 GPRA Renewals Baseline:	Not on the Baseline
Permit Renewals Workload Universe:	Not reported
Permit Workload Universe:	Not reported
Permit Progress Universe:	Not reported
Post-Closure Workload Universe:	Not reported
Closure Workload Universe:	Not reported
202 GPRA Corrective Action Baseline:	No
Corrective Action Workload Universe:	No
Subject to Corrective Action Universe:	No
Non-TSDs Where RCRA CA has Been Imposed Universe:	No
TSDs Potentially Subject to CA Under 3004 (u)/(v) Universe:	No
TSDs Only Subject to CA under Discretionary Auth Universe:	No
Corrective Action Priority Ranking:	No NCAPS ranking
Environmental Control Indicator:	No
Institutional Control Indicator:	No
Human Exposure Controls Indicator:	N/A
Groundwater Controls Indicator:	N/A
Operating TSD Universe:	Not reported
Full Enforcement Universe:	Not reported
Significant Non-Complier Universe:	No
Unaddressed Significant Non-Complier Universe:	No
Addressed Significant Non-Complier Universe:	No

Map ID
Direction
Distance
Elevation

MAP FINDINGS

Site

Database(s)

EDR ID Number
EPA ID Number

KATELLA ANIMAL CLINIC (Continued)

1026491234

Significant Non-Complier With a Compliance Schedule Universe: No
Financial Assurance Required: Not reported
Handler Date of Last Change: 2020-08-14 15:10:44.0
Recognized Trader-Importer: No
Recognized Trader-Exporter: No
Importer of Spent Lead Acid Batteries: No
Exporter of Spent Lead Acid Batteries: No
Recycler Activity Without Storage: No
Manifest Broker: No
Sub-Part P Indicator: No

Handler - Owner Operator:

Owner/Operator Indicator: Owner
Owner/Operator Name: AVPMCA3 RENT-A-CAR COMPANY OF LOS A
Legal Status: Other
Date Became Current: Not reported
Date Ended Current: Not reported
Owner/Operator Address: 8620 N NEW BRAVNFECES AVE STE 501
Owner/Operator City,State,Zip: SAN ANTONIO, TX 78217
Owner/Operator Telephone: 714-535-6795
Owner/Operator Telephone Ext: Not reported
Owner/Operator Fax: Not reported
Owner/Operator Email: Not reported

Owner/Operator Indicator: Operator
Owner/Operator Name: STEPHANIE GALLEGOS
Legal Status: Other
Date Became Current: Not reported
Date Ended Current: Not reported
Owner/Operator Address: 10712 KATELLA AVE
Owner/Operator City,State,Zip: ANAHEIM, CA 92804-6132
Owner/Operator Telephone: 714-535-6791
Owner/Operator Telephone Ext: Not reported
Owner/Operator Fax: Not reported
Owner/Operator Email: Not reported

Historic Generators:

Receive Date: 2020-07-31 00:00:00.0
Handler Name: KATELLA ANIMAL CLINIC
Federal Waste Generator Description: Not a generator, verified
State District Owner: Not reported
Large Quantity Handler of Universal Waste: No
Recognized Trader Importer: No
Recognized Trader Exporter: No
Spent Lead Acid Battery Importer: No
Spent Lead Acid Battery Exporter: No
Current Record: Yes
Non Storage Recycler Activity: Not reported
Electronic Manifest Broker: Not reported

List of NAICS Codes and Descriptions:

NAICS Code: 541940
NAICS Description: VETERINARY SERVICES

Map ID
Direction
Distance
Elevation

MAP FINDINGS

Site

Database(s)

EDR ID Number
EPA ID Number

KATELLA ANIMAL CLINIC (Continued)

1026491234

Facility Has Received Notices of Violations:

Violations:

No Violations Found

Evaluation Action Summary:

Evaluations:

No Evaluations Found

E41
East
< 1/8
0.118 mi.
624 ft.

UNOCAL
1771 EUCLID
ANAHEIM, CA 92802
Site 10 of 18 in cluster E

LUST **S102440281**
Cortese **N/A**
HIST CORTESE
CERS

Relative:
Higher
Actual:
113 ft.

LUST:

Name: UNOCAL
Address: 1771 EUCLID
City,State,Zip: ANAHEIM, CA 92802
Lead Agency: ORANGE COUNTY LOP
Case Type: LUST Cleanup Site
Geo Track: http://geotracker.waterboards.ca.gov/profile_report.asp?global_id=T0605900342
Global Id: T0605900342
Latitude: 33.8035398
Longitude: -117.9415917
Status: Completed - Case Closed
Status Date: 05/20/1988
Case Worker: AM
RB Case Number: 083000427T
Local Agency: ORANGE COUNTY LOP
File Location: Local Agency
Local Case Number: 88UT044
Potential Media Affect: Under Investigation
Potential Contaminants of Concern: Waste Oil / Motor / Hydraulic / Lubricating
Site History: Not reported

LUST:

Global Id: T0605900342
Contact Type: Local Agency Caseworker
Contact Name: ANTHONY MARTINEZ
Organization Name: ORANGE COUNTY LOP
Address: 1241 E. DYER ROAD SUITE 120
City: SANTA ANA
Email: amartinez@ochca.com
Phone Number: 7144336011

LUST:

Global Id: T0605900342
Status: Completed - Case Closed
Status Date: 05/20/1988

Global Id: T0605900342
Status: Open - Case Begin Date
Status Date: 05/20/1988

Name: UNOCAL
Address: 1771 EUCLID
City,State,Zip: ANAHEIM, CA 92804

Map ID
Direction
Distance
Elevation

MAP FINDINGS

Site

Database(s)

EDR ID Number
EPA ID Number

UNOCAL (Continued)

S102440281

Lead Agency: ORANGE COUNTY LOP
Case Type: LUST Cleanup Site
Geo Track: http://geotracker.waterboards.ca.gov/profile_report.asp?global_id=T0605940566
Global Id: T0605940566
Latitude: 33.803815
Longitude: -117.941502
Status: Completed - Case Closed
Status Date: 08/27/1985
Case Worker: AM
RB Case Number: Not reported
Local Agency: ORANGE COUNTY LOP
File Location: Local Agency
Local Case Number: 85UT089
Potential Media Affect: Soil
Potential Contaminants of Concern: Gasoline
Site History: Not reported

LUST:

Global Id: T0605940566
Contact Type: Local Agency Caseworker
Contact Name: ANTHONY MARTINEZ
Organization Name: ORANGE COUNTY LOP
Address: 1241 E. DYER ROAD SUITE 120
City: SANTA ANA
Email: amartinez@ochca.com
Phone Number: 7144336011

LUST:

Global Id: T0605940566
Status: Completed - Case Closed
Status Date: 08/27/1985

Global Id: T0605940566
Status: Open - Case Begin Date
Status Date: 08/27/1985

LUST REG 8:

Name: UNOCAL
Address: 1771 EUCLID
City: ANAHEIM
Region: 8
County: Orange
Regional Board: Santa Ana Region
Facility Status: Case Closed
Case Number: 083000427T
Local Case Num: 88UT044
Case Type: Undefined
Substance: Waste Oil
Qty Leaked: 0
Abate Method: Not reported
Cross Street: Not reported
Enf Type: Not reported
Funding: Not reported
How Discovered: Tank Closure
How Stopped: Close Tank
Leak Cause: Unknown

Map ID
Direction
Distance
Elevation

MAP FINDINGS

Site

Database(s)

EDR ID Number
EPA ID Number

UNOCAL (Continued)

S102440281

Leak Source:	Unknown
Global ID:	T0605900342
How Stopped Date:	9/9/9999
Enter Date:	Not reported
Date Confirmation of Leak Began:	Not reported
Date Preliminary Assessment Began:	Not reported
Discover Date:	1/1/1965
Enforcement Date:	Not reported
Close Date:	5/20/1988
Date Prelim Assessment Workplan Submitted:	Not reported
Date Pollution Characterization Began:	Not reported
Date Remediation Plan Submitted:	Not reported
Date Remedial Action Underway:	Not reported
Date Post Remedial Action Monitoring:	Not reported
Enter Date:	Not reported
GW Qualifies:	Not reported
Soil Qualifies:	Not reported
Operator:	Not reported
Facility Contact:	Not reported
Interim:	Not reported
Oversite Program:	LUST
Latitude:	33.8035398
Longitude:	-117.9415917
MTBE Date:	Not reported
Max MTBE GW:	Not reported
MTBE Concentration:	0
Max MTBE Soil:	Not reported
MTBE Fuel:	0
MTBE Tested:	Not Required to be Tested.
MTBE Class:	*
Staff:	NOM
Staff Initials:	WJ
Lead Agency:	Local Agency
Local Agency:	30000L
Hydr Basin #:	Not reported
Beneficial:	MUN
Priority:	Not reported
Cleanup Fund Id:	Not reported
Work Suspended:	Not reported
Summary:	Not reported

Name:	UNOCAL
Address:	1771 EUCLID
City:	ANAHEIM
Region:	8
County:	Orange
Regional Board:	Santa Ana Region
Facility Status:	Case Closed
Case Number:	Not reported
Local Case Num:	85UT089
Case Type:	Soil only
Substance:	Gasoline
Qty Leaked:	0
Abate Method:	Not reported
Cross Street:	Not reported
Enf Type:	Not reported
Funding:	Not reported

Map ID
Direction
Distance
Elevation

MAP FINDINGS

Site

Database(s)

EDR ID Number
EPA ID Number

UNOCAL (Continued)

S102440281

How Discovered:	Tank Closure
How Stopped:	Close Tank
Leak Cause:	Unknown
Leak Source:	Unknown
Global ID:	T0605940566
How Stopped Date:	9/9/9999
Enter Date:	Not reported
Date Confirmation of Leak Began:	Not reported
Date Preliminary Assessment Began:	Not reported
Discover Date:	1/1/1965
Enforcement Date:	Not reported
Close Date:	8/27/1985
Date Prelim Assessment Workplan Submitted:	Not reported
Date Pollution Characterization Began:	Not reported
Date Remediation Plan Submitted:	Not reported
Date Remedial Action Underway:	Not reported
Date Post Remedial Action Monitoring:	Not reported
Enter Date:	Not reported
GW Qualifies:	Not reported
Soil Qualifies:	Not reported
Operator:	Not reported
Facility Contact:	Not reported
Interim:	Not reported
Oversite Program:	LUST
Latitude:	Not reported
Longitude:	Not reported
MTBE Date:	Not reported
Max MTBE GW:	Not reported
MTBE Concentration:	0
Max MTBE Soil:	Not reported
MTBE Fuel:	1
MTBE Tested:	Site NOT Tested for MTBE.Includes Unknown and Not Analyzed.
MTBE Class:	*
Staff:	NOM
Staff Initials:	WJ
Lead Agency:	Local Agency
Local Agency:	30000L
Hydr Basin #:	Not reported
Beneficial:	MUN
Priority:	Not reported
Cleanup Fund Id:	Not reported
Work Suspended:	Not reported
Summary:	Not reported

CORTESE:

Name:	UNOCAL
Address:	1771 EUCLID
City,State,Zip:	ANAHEIM, CA 92802
Region:	CORTESE
Envirostor Id:	Not reported
Global ID:	T0605900342
Site/Facility Type:	LUST CLEANUP SITE
Cleanup Status:	COMPLETED - CASE CLOSED
Status Date:	Not reported
Site Code:	Not reported
Latitude:	Not reported
Longitude:	Not reported

Map ID
Direction
Distance
Elevation

MAP FINDINGS

Site

Database(s)

EDR ID Number
EPA ID Number

UNOCAL (Continued)

S102440281

Owner: Not reported
Enf Type: Not reported
Swat R: Not reported
Flag: active
Order No: Not reported
Waste Discharge System No: Not reported
Effective Date: Not reported
Region 2: Not reported
WID Id: Not reported
Solid Waste Id No: Not reported
Waste Management Uit Name: Not reported
File Name: Active Open

Name: UNOCAL
Address: 1771 EUCLID
City,State,Zip: ANAHEIM, CA 92804
Region: CORTESE
Envirostor Id: Not reported
Global ID: T0605940566
Site/Facility Type: LUST CLEANUP SITE
Cleanup Status: COMPLETED - CASE CLOSED
Status Date: Not reported
Site Code: Not reported
Latitude: Not reported
Longitude: Not reported
Owner: Not reported
Enf Type: Not reported
Swat R: Not reported
Flag: active
Order No: Not reported
Waste Discharge System No: Not reported
Effective Date: Not reported
Region 2: Not reported
WID Id: Not reported
Solid Waste Id No: Not reported
Waste Management Uit Name: Not reported
File Name: Active Open

HIST CORTESE:

edr_fname: UNOCAL #3976
edr_fadd1: 1771 EUCLID
City,State,Zip: ANAHEIM, CA 92667
Region: CORTESE
Facility County Code: 30
Reg By: LTNKA
Reg Id: 083000427T

CERS:

Name: UNOCAL
Address: 1771 EUCLID
City,State,Zip: ANAHEIM, CA 92802
Site ID: 190146
CERS ID: T0605900342
CERS Description: Leaking Underground Storage Tank Cleanup Site

Affiliation:

Affiliation Type Desc: Local Agency Caseworker

Map ID
Direction
Distance
Elevation

MAP FINDINGS

Site

Database(s)

EDR ID Number
EPA ID Number

UNOCAL (Continued)

S102440281

Entity Name: ANTHONY MARTINEZ - ORANGE COUNTY LOP
Entity Title: Not reported
Affiliation Address: 1241 E. DYER ROAD SUITE 120
Affiliation City: SANTA ANA
Affiliation State: CA
Affiliation Country: Not reported
Affiliation Zip: Not reported
Affiliation Phone: 7144336011

Name: UNOCAL
Address: 1771 EUCLID
City,State,Zip: ANAHEIM, CA 92802
Site ID: 190146
CERS ID: T0605940566
CERS Description: Leaking Underground Storage Tank Cleanup Site

Affiliation:
Affiliation Type Desc: Local Agency Caseworker
Entity Name: ANTHONY MARTINEZ - ORANGE COUNTY LOP
Entity Title: Not reported
Affiliation Address: 1241 E. DYER ROAD SUITE 120
Affiliation City: SANTA ANA
Affiliation State: CA
Affiliation Country: Not reported
Affiliation Zip: Not reported
Affiliation Phone: 7144336011

E42
East
< 1/8
0.120 mi.
633 ft.

UNOCAL #3976
1771 S EUCLID ST # 3976
ANAHEIM, CA 92802

Site 11 of 18 in cluster E

UST **U003981927**
N/A

Relative: UST:
Higher Name: UNOCAL #3976
Address: 1771 S EUCLID ST # 3976
City,State,Zip: ANAHEIM, CA 92802
Facility ID: 2401
Permitting Agency: Not reported
Latitude: 33.80371
Longitude: -117.94151

E43
East
< 1/8
0.120 mi.
633 ft.

UNION OIL SERVICE STATION 397
1771 S EUCLID AVENUE
ANAHEIM, CA 92802

Site 12 of 18 in cluster E

HIST UST **S118416435**
N/A

Relative: HIST UST:
Higher Name: UNION OIL SERVICE STATION 397
Address: 1771 S EUCLID AVENUE
City,State,Zip: ANAHEIM, CA 92802
File Number: 0002D60A
URL: <http://geotracker.waterboards.ca.gov/ustpdfs/pdf/0002D60A.pdf>
Region: Not reported

Map ID
Direction
Distance
Elevation

MAP FINDINGS

Site

Database(s)

EDR ID Number
EPA ID Number

UNION OIL SERVICE STATION 397 (Continued)

S118416435

Facility ID: Not reported
Facility Type: Not reported
Other Type: Not reported
Contact Name: Not reported
Telephone: Not reported
Owner Name: Not reported
Owner Address: Not reported
Owner City,St,Zip: Not reported
Total Tanks: Not reported

Tank Num: Not reported
Container Num: Not reported
Year Installed: Not reported
Tank Capacity: Not reported
Tank Used for: Not reported
Type of Fuel: Not reported
Container Construction Thickness: Not reported
Leak Detection: Not reported

[Click here for Geo Tracker PDF:](#)

E44
East
< 1/8
0.120 mi.
633 ft.

STATION #3976
1771 S EUCLID ST
ANAHEIM, CA 92801
Site 13 of 18 in cluster E

LUST **U001578567**
HIST UST **N/A**

Relative:
Higher

ORANGE CO. LUST:

Actual:
113 ft.

Name: UNOCAL
Address: 1771 S EUCLID ST
City,State,Zip: ANAHEIM, CA 92804
Region: ORANGE
Facility Id: 85UT089
Released Substance: Gasoline-Automotive (motor gasoline and additives), leaded & unleaded
Date Closed: 08/27/1985
Record ID: RO0002877

Name: UNOCAL
Address: 1771 S EUCLID ST
City,State,Zip: ANAHEIM, CA 92802
Region: ORANGE
Facility Id: 88UT044
Released Substance: Waste oil/Used oil
Date Closed: 05/20/1988
Record ID: RO0001889

HIST UST:

Name: STATION #3976
Address: 1771 S EUCLID ST
City,State,Zip: ANAHEIM, CA 92801
File Number: Not reported
URL: Not reported
Region: STATE
Facility ID: 00000043657
Facility Type: Gas Station
Other Type: Not reported
Contact Name: WALT H. THOMAS

Map ID
Direction
Distance
Elevation

MAP FINDINGS

Site

Database(s)

EDR ID Number
EPA ID Number

STATION #3976 (Continued)

U001578567

Telephone: 7145350672
Owner Name: UNION OIL COMPANY OF CALIFORNI
Owner Address: 1450 FRAZEE ROAD
Owner City,St,Zip: SAN DIEGO, CA 92108
Total Tanks: 0001

Tank Num: 001
Container Num: 3976-00
Year Installed: 1955
Tank Capacity: 00000000
Tank Used for: WASTE
Type of Fuel: Not reported
Container Construction Thickness: 6
Leak Detection: Visual

E45
East
< 1/8
0.120 mi.
633 ft.

WALT THOMAS 76
1771 S EUCLID ST
ANAHEIM, CA 92802

Site 14 of 18 in cluster E

HIST UST **U001578625**
N/A

Relative:
Higher

HIST UST:
Name: WALT THOMAS 76
Address: 1771 S EUCLID ST
City,State,Zip: ANAHEIM, CA 92802
File Number: Not reported
URL: Not reported
Region: STATE
Facility ID: 00000051388
Facility Type: Gas Station
Other Type: Not reported
Contact Name: WALT THOMAS
Telephone: 7145350672
Owner Name: UNION OIL CO.
Owner Address: 1771 SO. EUCLID
Owner City,St,Zip: ANAHEIM, CA 92802
Total Tanks: 0004

Actual:
113 ft.

Tank Num: 001
Container Num: II
Year Installed: 1955
Tank Capacity: 00006000
Tank Used for: PRODUCT
Type of Fuel: UNLEADED
Container Construction Thickness: Not reported
Leak Detection: Stock Inventor

Tank Num: 002
Container Num: 0000000001
Year Installed: 1978
Tank Capacity: 00010000
Tank Used for: PRODUCT
Type of Fuel: Not reported
Container Construction Thickness: Not reported
Leak Detection: Stock Inventor

Tank Num: 003
Container Num: I

Map ID
Direction
Distance
Elevation

MAP FINDINGS

Site

Database(s)

EDR ID Number
EPA ID Number

WALT THOMAS 76 (Continued)

U001578625

Year Installed: 1955
Tank Capacity: 00006000
Tank Used for: PRODUCT
Type of Fuel: PREMIUM
Container Construction Thickness: Not reported
Leak Detection: Stock Inventor

Tank Num: 004
Container Num: 4
Year Installed: 1979
Tank Capacity: 00000500
Tank Used for: WASTE
Type of Fuel: WASTE OIL
Container Construction Thickness: Not reported
Leak Detection: Stock Inventor

E46
East
< 1/8
0.120 mi.
633 ft.

STATION 3976
1771 SOUTH EUCLID AVE
ANAHEIM, CA 92801
Site 15 of 18 in cluster E

HIST UST **S118415680**
N/A

Relative:
Higher

Actual:
113 ft.

HIST UST:
Name: STATION 3976
Address: 1771 SOUTH EUCLID AVE
City,State,Zip: ANAHEIM, CA 92801
File Number: 0002D665
URL: <http://geotracker.waterboards.ca.gov/ustpdfs/pdf/0002D665.pdf>
Region: Not reported
Facility ID: Not reported
Facility Type: Not reported
Other Type: Not reported
Contact Name: Not reported
Telephone: Not reported
Owner Name: Not reported
Owner Address: Not reported
Owner City,St,Zip: Not reported
Total Tanks: Not reported

Tank Num: Not reported
Container Num: Not reported
Year Installed: Not reported
Tank Capacity: Not reported
Tank Used for: Not reported
Type of Fuel: Not reported
Container Construction Thickness: Not reported
Leak Detection: Not reported

Click here for Geo Tracker PDF:

Map ID
Direction
Distance
Elevation

MAP FINDINGS

EDR ID Number
EPA ID Number

E47
East
< 1/8
0.120 mi.
633 ft.
WALT THOMAS 76
1771 SO EUCLID
ANAHEIM, CA 92802
Site 16 of 18 in cluster E

HIST UST
U001578622
N/A

Relative:
Higher
Actual:
113 ft.

HIST UST:
Name: WALT THOMAS 76
Address: 1771 SO EUCLID
City,State,Zip: ANAHEIM, CA 92802
File Number: 0002EF8D
URL: <http://geotracker.waterboards.ca.gov/ustpdfs/pdf/0002EF8D.pdf>
Region: STATE
Facility ID: 00000017869
Facility Type: Gas Station
Other Type: Not reported
Contact Name: WALT H. THOMAS
Telephone: 7145350672
Owner Name: UNION OIL COMPANY OF CALIFORNI
Owner Address: 123 CAMINO DELA REINA
Owner City,St,Zip: SAN DIEGO, CA 92108
Total Tanks: 0003

Tank Num: 001
Container Num: 3976-11
Year Installed: 1955
Tank Capacity: 00006000
Tank Used for: PRODUCT
Type of Fuel: UNLEADED
Container Construction Thickness: Not reported
Leak Detection: Stock Inventor, 10

Tank Num: 002
Container Num: 3976-22
Year Installed: 1955
Tank Capacity: 00006000
Tank Used for: PRODUCT
Type of Fuel: PREMIUM
Container Construction Thickness: Not reported
Leak Detection: Stock Inventor, 10

Tank Num: 003
Container Num: 3976-34
Year Installed: 1955
Tank Capacity: 00000280
Tank Used for: WASTE
Type of Fuel: WASTE OIL
Container Construction Thickness: Not reported
Leak Detection: None

[Click here for Geo Tracker PDF:](#)

Map ID
Direction
Distance
Elevation

MAP FINDINGS

EDR ID Number
EPA ID Number

F48
SSE
< 1/8
0.122 mi.
645 ft.

WILBUR LORBEER
10870 KATELLA AVE
GARDEN GROVE, CA 92640

Site 1 of 8 in cluster F

CERS HAZ WASTE
HAZNET
CERS
HWTS

S112903418
N/A

Relative:
Lower

CERS HAZ WASTE:

Actual:
110 ft.

Name: SMART & FINAL #788
Address: 10870 KATELLA AVE
City,State,Zip: GARDEN GROVE, CA 92840
Site ID: 574286
CERS ID: 10737892
CERS Description: Hazardous Waste Generator

HAZNET:

Name: WILBUR LORBEER
Address: 10870 KATELLA AVE
Address 2: Not reported
City,State,Zip: GARDEN GROVE, CA 926400000
Contact: WILBURN LORBEER
Telephone: 5624345785
Mailing Name: Not reported
Mailing Address: 5320 E 2ND ST

Year: 1999
Gepaid: CAC002202921
TSD EPA ID: CAT080013352
CA Waste Code: 241 - Tank bottom waste
Disposal Method: R01 - Recycler
Tons: 2.085

Additional Info:

Year: 1999
Gen EPA ID: CAC002202921

Shipment Date: 19991012
Creation Date: 1/11/2000 0:00:00
Receipt Date: 19991018
Manifest ID: 99288254
Trans EPA ID: CAL922125668
Trans Name: Not reported
Trans 2 EPA ID: Not reported
Trans 2 Name: Not reported
TSDF EPA ID: CAT080013352
Trans Name: Not reported
TSDF Alt EPA ID: Not reported
TSDF Alt Name: Not reported
Waste Code Description: 241 - Tank bottom waste 251 Still bottoms with halogenated organics
RCRA Code: Not reported
Meth Code: R01 - Recycler
Quantity Tons: 2.085
Waste Quantity: 500
Quantity Unit: G
Additional Code 1: Not reported
Additional Code 2: Not reported
Additional Code 3: Not reported
Additional Code 4: Not reported

Map ID
Direction
Distance
Elevation

MAP FINDINGS

Site

Database(s)

EDR ID Number
EPA ID Number

WILBUR LORBEER (Continued)

S112903418

Additional Code 5: Not reported

CERS:

Name: SMART & FINAL #788
Address: 10870 KATELLA AVE
City,State,Zip: GARDEN GROVE, CA 92840
Site ID: 574286
CERS ID: 10737892
CERS Description: Chemical Storage Facilities

Evaluation:

Eval General Type: Other/Unknown
Eval Date: 03-06-2018
Violations Found: No
Eval Type: Other, not routine, done by local agency
Eval Notes: CERS submittal reviewed and not accepted by M Sutphin for the R-448a list as yes for simple asphyxiant
Eval Division: Orange County Environmental Health
Eval Program: HMRRP
Eval Source: CERS

Eval General Type: Other/Unknown
Eval Date: 06-04-2018
Violations Found: No
Eval Type: Other, not routine, done by local agency
Eval Notes: Hazmat mat disclosure reviewed and accepted by M Sutphin Freon is the only hazmat above reportable quantities reported. Business activity and owner id accepted
Eval Division: Orange County Environmental Health
Eval Program: HMRRP
Eval Source: CERS

Eval General Type: Compliance Evaluation Inspection
Eval Date: 07-03-2019
Violations Found: No
Eval Type: Routine done by local agency
Eval Notes: The facility has ceased operating as of 6/30/19. Walked throughout the facility. Observed hazardous waste storage areas. Manifests were available and reviewed. No hazardous waste or universal waste observed in the dumpster/enclosure area. The facility status will be updated to stat 02.
Eval Division: Orange County Environmental Health
Eval Program: HW
Eval Source: CERS

Eval General Type: Compliance Evaluation Inspection
Eval Date: 07-03-2019
Violations Found: No
Eval Type: Routine done by local agency
Eval Notes: The facility has ceased operating as of 6/30/19. The facility status will be updated to stat 02.
Eval Division: Orange County Environmental Health
Eval Program: HMRRP
Eval Source: CERS

Eval General Type: Compliance Evaluation Inspection
Eval Date: 07-11-2017

Map ID
Direction
Distance
Elevation

MAP FINDINGS

Site

Database(s)

EDR ID Number
EPA ID Number

WILBUR LORBEER (Continued)

S112903418

Violations Found: No
Eval Type: Routine done by local agency
Eval Notes: SMART AND FINAL #788 10870 KATELLA GARDEN GROVE CA 92840 Mark Sutphin at site with Darwin Cheng to perform Hazardous Material facility inspection at Smart and Final #788. Permission to enter, Inspect ,and take photographs granted by Ruben Chavez the Assistant Manager. Facility has submitted a hazmat business plan disclosure on CERS 10737892. The facility has active EPA ID CAL000427963. Per inspection of the facility the facility has reportable Quantities of Freon for refrigeration of product the store sells. The facility has reported 6321 cubic feet of R-44a . The facility site plan and hazmat business plan appears correct. Facility has implemented the Hazmat Business plan and employees receive annual training
Eval Division: Orange County Environmental Health
Eval Program: HMRRP
Eval Source: CERS

Eval General Type: Other/Unknown
Eval Date: 08-01-2017
Violations Found: No
Eval Type: Other, not routine, done by local agency
Eval Notes: CERS submittal reviewed and accepted by M Sutphin.
Eval Division: Orange County Environmental Health
Eval Program: HMRRP
Eval Source: CERS

Coordinates:
Site ID: 574286
Facility Name: Smart & Final #788
Env Int Type Code: HWG
Program ID: 10737892
Coord Name: Not reported
Ref Point Type Desc: Center of a facility or station.
Latitude: 33.801560
Longitude: -117.943300

Affiliation:
Affiliation Type Desc: Environmental Contact
Entity Name: Darryl Dinson
Entity Title: Not reported
Affiliation Address: P.O. Box 512377
Affiliation City: Los Angeles
Affiliation State: CA
Affiliation Country: Not reported
Affiliation Zip: 90051-0377
Affiliation Phone: Not reported

Affiliation Type Desc: Parent Corporation
Entity Name: UEI College
Entity Title: Not reported
Affiliation Address: Not reported
Affiliation City: Not reported
Affiliation State: Not reported
Affiliation Country: Not reported
Affiliation Zip: Not reported
Affiliation Phone: Not reported

Map ID
Direction
Distance
Elevation

MAP FINDINGS

Site

Database(s)

EDR ID Number
EPA ID Number

WILBUR LORBEER (Continued)

S112903418

Affiliation Type Desc:	CUPA District
Entity Name:	Orange County Env Health
Entity Title:	Not reported
Affiliation Address:	1241 East Dyer RoadSuite 120
Affiliation City:	Santa Ana
Affiliation State:	CA
Affiliation Country:	Not reported
Affiliation Zip:	92705-5611
Affiliation Phone:	(714) 433-6406
Affiliation Type Desc:	Facility Mailing Address
Entity Name:	Mailing Address
Entity Title:	Not reported
Affiliation Address:	P.O. Box 512377
Affiliation City:	Los Angeles
Affiliation State:	CA
Affiliation Country:	Not reported
Affiliation Zip:	90051-0377
Affiliation Phone:	Not reported
Affiliation Type Desc:	Operator
Entity Name:	Smart & Final #788
Entity Title:	Not reported
Affiliation Address:	Not reported
Affiliation City:	Not reported
Affiliation State:	Not reported
Affiliation Country:	Not reported
Affiliation Zip:	Not reported
Affiliation Phone:	(714) 741-0621
Affiliation Type Desc:	Document Preparer
Entity Name:	Darryl Dinson
Entity Title:	Not reported
Affiliation Address:	Not reported
Affiliation City:	Not reported
Affiliation State:	Not reported
Affiliation Country:	Not reported
Affiliation Zip:	Not reported
Affiliation Phone:	Not reported
Affiliation Type Desc:	Identification Signer
Entity Name:	Darryl Dinson
Entity Title:	Environmental Health Compliance Manager
Affiliation Address:	Not reported
Affiliation City:	Not reported
Affiliation State:	Not reported
Affiliation Country:	Not reported
Affiliation Zip:	Not reported
Affiliation Phone:	Not reported
Affiliation Type Desc:	Legal Owner
Entity Name:	SMART & FINAL STORES LLC
Entity Title:	Not reported
Affiliation Address:	P.O. Box 512377
Affiliation City:	Los Angeles
Affiliation State:	CA
Affiliation Country:	United States

Map ID
Direction
Distance
Elevation

MAP FINDINGS

Site

Database(s)

EDR ID Number
EPA ID Number

WILBUR LORBEER (Continued)

S112903418

Affiliation Zip: 90051-0377
Affiliation Phone: (323) 869-7500

HWTS:

Name: WILBUR LORBEER
Address: 10870 KATELLA AVE
Address 2: Not reported
City,State,Zip: GARDEN GROVE, CA 926400000
EPA ID: CAC002202921
Inactive Date: 01/01/1900
Create Date: 10/07/1999
Last Act Date: 05/31/2000
Mailing Name: Not reported
Mailing Address: 5320 E 2ND ST
Mailing Address 2: Not reported
Mailing City,State,Zip: LONG BEACH, CA 908030000
Owner Name: WILBURN LORBEER
Owner Address: 5320 E 2ND ST
Owner Address 2: Not reported
Owner City,State,Zip: LONG BEACH, CA 908030000
Contact Name: WILBURN LORBEER
Contact Address: 5320 E 2ND ST
Contact Address 2: Not reported
City,State,Zip: LONG BEACH, CA 908030000

F49
SSE
< 1/8
0.123 mi.
648 ft.

KMART ENTERPRISES
10870 KATELLA AVE
GARDEN GROVE, CA 92804

Site 2 of 8 in cluster F

HIST UST **U001578688**
N/A

Relative:
Lower
Actual:
110 ft.

HIST UST:

Name: KMART ENTERPRISES
Address: 10870 KATELLA AVE
City,State,Zip: GARDEN GROVE, CA 92804
File Number: 0002EA96
URL: <http://geotracker.waterboards.ca.gov/ustpdfs/pdf/0002EA96.pdf>
Region: STATE
Facility ID: 00000002802
Facility Type: Other
Other Type: GARAGE
Contact Name: Not reported
Telephone: 7145345580
Owner Name: KMART CORPORATION
Owner Address: P.O. BOX 3150
Owner City,St,Zip: TROY, MI 48084
Total Tanks: 0001

Tank Num: 001
Container Num: 3363
Year Installed: 1979
Tank Capacity: 00000500
Tank Used for: WASTE
Type of Fuel: WASTE OIL
Container Construction Thickness: 3/16
Leak Detection: Pressure Test

Map ID
Direction
Distance
Elevation

MAP FINDINGS

Site

Database(s)

EDR ID Number
EPA ID Number

KMART ENTERPRISES (Continued)

U001578688

[Click here for Geo Tracker PDF:](#)

F50
SSE
< 1/8
0.123 mi.
648 ft.

K MART
10870 KATELLA AVE
ANAHEIM, CA 92804

Site 3 of 8 in cluster F

UST **U003941074**
N/A

Relative:
Lower

Actual:
110 ft.

UST:
Name: K MART
Address: 10870 KATELLA AVE
City,State,Zip: ANAHEIM, CA 92804
Facility ID: 4516
Permitting Agency: ORANGE COUNTY
Latitude: 33.80306
Longitude: -117.94497

F51
SSE
< 1/8
0.123 mi.
648 ft.

UNITED EDUCATION INSTITUTE DBA UEI COLLEGE
10870 KATELLA AVE
GARDEN GROVE, CA 92804

Site 4 of 8 in cluster F

RCRA NonGen / NLR **1026490702**
CAL000455433

Relative:
Lower

Actual:
110 ft.

RCRA NonGen / NLR:
Date Form Received by Agency: 2020-07-02 00:00:00.0
Handler Name: UNITED EDUCATION INSTITUTE DBA UEI COLLEGE
Handler Address: 10870 KATELLA AVE
Handler City,State,Zip: GARDEN GROVE, CA 92804
EPA ID: CAL000455433
Contact Name: PHIL SEIBOLD
Contact Address: 661 W REDONDO BEACH BLVD
Contact City,State,Zip: GARDENA, CA 90247
Contact Telephone: 424-246-3006
Contact Fax: Not reported
Contact Email: SEIBOLDP@UEI.EDU
Contact Title: Not reported
EPA Region: 09
Land Type: Not reported
Federal Waste Generator Description: Not a generator, verified
Non-Notifier: Not reported
Biennial Report Cycle: Not reported
Accessibility: Not reported
Active Site Indicator: Not reported
State District Owner: Not reported
State District: Not reported
Mailing Address: 16485 LAGUNA CANYON RD STE 300
Mailing City,State,Zip: IRVINE, CA 92618
Owner Name: IEC/AAI HOLDINGS INC
Owner Type: Other
Operator Name: PHIL SEIBOLD
Operator Type: Other
Short-Term Generator Activity: No
Importer Activity: No
Mixed Waste Generator: No
Transporter Activity: No
Transfer Facility Activity: No

Map ID
Direction
Distance
Elevation

MAP FINDINGS

Site

Database(s)

EDR ID Number
EPA ID Number

UNITED EDUCATION INSTITUTE DBA UEI COLLEGE (Continued)

1026490702

Recycler Activity with Storage:	No
Small Quantity On-Site Burner Exemption:	No
Smelting Melting and Refining Furnace Exemption:	No
Underground Injection Control:	No
Off-Site Waste Receipt:	No
Universal Waste Indicator:	No
Universal Waste Destination Facility:	No
Federal Universal Waste:	No
Active Site Fed-Reg Treatment Storage and Disposal Facility:	Not reported
Active Site Converter Treatment storage and Disposal Facility:	Not reported
Active Site State-Reg Treatment Storage and Disposal Facility:	Not reported
Active Site State-Reg Handler:	---
Federal Facility Indicator:	Not reported
Hazardous Secondary Material Indicator:	N
Sub-Part K Indicator:	Not reported
Commercial TSD Indicator:	No
Treatment Storage and Disposal Type:	Not reported
2018 GPRA Permit Baseline:	Not on the Baseline
2018 GPRA Renewals Baseline:	Not on the Baseline
Permit Renewals Workload Universe:	Not reported
Permit Workload Universe:	Not reported
Permit Progress Universe:	Not reported
Post-Closure Workload Universe:	Not reported
Closure Workload Universe:	Not reported
202 GPRA Corrective Action Baseline:	No
Corrective Action Workload Universe:	No
Subject to Corrective Action Universe:	No
Non-TSDs Where RCRA CA has Been Imposed Universe:	No
TSDs Potentially Subject to CA Under 3004 (u)/(v) Universe:	No
TSDs Only Subject to CA under Discretionary Auth Universe:	No
Corrective Action Priority Ranking:	No NCAPS ranking
Environmental Control Indicator:	No
Institutional Control Indicator:	No
Human Exposure Controls Indicator:	N/A
Groundwater Controls Indicator:	N/A
Operating TSD Universe:	Not reported
Full Enforcement Universe:	Not reported
Significant Non-Complier Universe:	No
Unaddressed Significant Non-Complier Universe:	No
Addressed Significant Non-Complier Universe:	No
Significant Non-Complier With a Compliance Schedule Universe:	No
Financial Assurance Required:	Not reported
Handler Date of Last Change:	2020-07-10 18:45:35.0
Recognized Trader-Importer:	No
Recognized Trader-Exporter:	No
Importer of Spent Lead Acid Batteries:	No
Exporter of Spent Lead Acid Batteries:	No
Recycler Activity Without Storage:	No
Manifest Broker:	No
Sub-Part P Indicator:	No

Handler - Owner Operator:

Owner/Operator Indicator:	Owner
Owner/Operator Name:	IEC/AAI HOLDINGS INC
Legal Status:	Other
Date Became Current:	Not reported

Map ID
Direction
Distance
Elevation

MAP FINDINGS

Site

Database(s)

EDR ID Number
EPA ID Number

UNITED EDUCATION INSTITUTE DBA UEI COLLEGE (Continued)

1026490702

Date Ended Current: Not reported
Owner/Operator Address: 16485 LAGUNA CANYON RD STE 300
Owner/Operator City,State,Zip: IRVINE, CA 92618
Owner/Operator Telephone: 949-272-7200
Owner/Operator Telephone Ext: Not reported
Owner/Operator Fax: Not reported
Owner/Operator Email: Not reported

Owner/Operator Indicator: Operator
Owner/Operator Name: PHIL SEIBOLD
Legal Status: Other
Date Became Current: Not reported
Date Ended Current: Not reported
Owner/Operator Address: 661 W REDONDO BEACH BLVD
Owner/Operator City,State,Zip: GARDENA, CA 90247
Owner/Operator Telephone: 424-246-3006
Owner/Operator Telephone Ext: Not reported
Owner/Operator Fax: Not reported
Owner/Operator Email: Not reported

Historic Generators:

Receive Date: 2020-07-02 00:00:00.0
Handler Name: UNITED EDUCATION INSTITUTE DBA UEI COLLEGE
Federal Waste Generator Description: Not a generator, verified
State District Owner: Not reported
Large Quantity Handler of Universal Waste: No
Recognized Trader Importer: No
Recognized Trader Exporter: No
Spent Lead Acid Battery Importer: No
Spent Lead Acid Battery Exporter: No
Current Record: Yes
Non Storage Recycler Activity: Not reported
Electronic Manifest Broker: Not reported

List of NAICS Codes and Descriptions:

NAICS Code: 611310
NAICS Description: COLLEGES, UNIVERSITIES, AND PROFESSIONAL SCHOOLS

Facility Has Received Notices of Violations:

Violations: No Violations Found

Evaluation Action Summary:

Evaluations: No Evaluations Found

F52
SSE
< 1/8
0.123 mi.
648 ft.

K MART
10870 KATELLA AVE
ANAHEIM, CA 92804
Site 5 of 8 in cluster F

SWEEPS UST **U003782903**
N/A

Relative:
Lower
Actual:
110 ft.

SWEEPS UST:
Name: K MART
Address: 10870 KATELLA AVE
City: ANAHEIM
Status: Active

Map ID
Direction
Distance
Elevation

MAP FINDINGS

Site

Database(s)

EDR ID Number
EPA ID Number

K MART (Continued)

U003782903

Comp Number: 4516
Number: 9
Board Of Equalization: Not reported
Referral Date: 02-11-92
Action Date: 02-11-92
Created Date: 12-31-88
Owner Tank Id: 538
SWRCB Tank Id: 30-011-004516-000001
Tank Status: A
Capacity: 1000
Active Date: Not reported
Tank Use: M.V. FUEL
STG: P
Content: JET FUEL
Number Of Tanks: 1

Name: K MART
Address: 10870 KATELLA AVE
City: ANAHEIM
Status: Active
Comp Number: 4516
Number: 9
Board Of Equalization: 44-016002
Referral Date: 09-30-92
Action Date: 09-15-92
Created Date: 02-29-88
Owner Tank Id: Not reported
SWRCB Tank Id: 30-000-004516-000001
Tank Status: A
Capacity: 1000
Active Date: Not reported
Tank Use: PETROLEUM
STG: P
Content: Not reported
Number Of Tanks: 1

F53
SSE
< 1/8
0.123 mi.
648 ft.

KAT GG DE, LLC
10870 KATELLA AVE
DENAIR, CA 92804

RCRA NonGen / NLR 1024770882
CAC002990788

Site 6 of 8 in cluster F

Relative:
Lower

RCRA NonGen / NLR:

Actual:
110 ft.

Date Form Received by Agency: 2018-11-28 00:00:00.0
Handler Name: KAT GG DE, LLC
Handler Address: 10870 KATELLA AVE
Handler City,State,Zip: DENAIR, CA 92804
EPA ID: CAC002990788
Contact Name: SHERI FREED
Contact Address: 10870 KATELLA AVE
Contact City,State,Zip: DENAIR, CA 92804
Contact Telephone: 657-383-4203
Contact Fax: Not reported
Contact Email: THAN@THEPMACORP.COM
Contact Title: Not reported
EPA Region: 09
Land Type: Not reported
Federal Waste Generator Description: Not a generator, verified

Map ID
Direction
Distance
Elevation

MAP FINDINGS

Site

Database(s)

EDR ID Number
EPA ID Number

KAT GG DE, LLC (Continued)

1024770882

Non-Notifier:	Not reported
Biennial Report Cycle:	Not reported
Accessibility:	Not reported
Active Site Indicator:	Handler Activities
State District Owner:	Not reported
State District:	Not reported
Mailing Address:	1234B E. 17TH STREET
Mailing City,State,Zip:	SANTA ANA, CA 92701
Owner Name:	KAT GG DE, LLC
Owner Type:	Other
Operator Name:	SHERI FREED
Operator Type:	Other
Short-Term Generator Activity:	No
Importer Activity:	No
Mixed Waste Generator:	No
Transporter Activity:	No
Transfer Facility Activity:	No
Recycler Activity with Storage:	No
Small Quantity On-Site Burner Exemption:	No
Smelting Melting and Refining Furnace Exemption:	No
Underground Injection Control:	No
Off-Site Waste Receipt:	No
Universal Waste Indicator:	Yes
Universal Waste Destination Facility:	Yes
Federal Universal Waste:	No
Active Site Fed-Reg Treatment Storage and Disposal Facility:	Not reported
Active Site Converter Treatment storage and Disposal Facility:	Not reported
Active Site State-Reg Treatment Storage and Disposal Facility:	Not reported
Active Site State-Reg Handler:	---
Federal Facility Indicator:	Not reported
Hazardous Secondary Material Indicator:	N
Sub-Part K Indicator:	Not reported
Commercial TSD Indicator:	No
Treatment Storage and Disposal Type:	Not reported
2018 GPRA Permit Baseline:	Not on the Baseline
2018 GPRA Renewals Baseline:	Not on the Baseline
Permit Renewals Workload Universe:	Not reported
Permit Workload Universe:	Not reported
Permit Progress Universe:	Not reported
Post-Closure Workload Universe:	Not reported
Closure Workload Universe:	Not reported
202 GPRA Corrective Action Baseline:	No
Corrective Action Workload Universe:	No
Subject to Corrective Action Universe:	No
Non-TSDs Where RCRA CA has Been Imposed Universe:	No
TSDs Potentially Subject to CA Under 3004 (u)/(v) Universe:	No
TSDs Only Subject to CA under Discretionary Auth Universe:	No
Corrective Action Priority Ranking:	No NCAPS ranking
Environmental Control Indicator:	No
Institutional Control Indicator:	No
Human Exposure Controls Indicator:	N/A
Groundwater Controls Indicator:	N/A
Operating TSD Universe:	Not reported
Full Enforcement Universe:	Not reported
Significant Non-Complier Universe:	No
Unaddressed Significant Non-Complier Universe:	No
Addressed Significant Non-Complier Universe:	No

Map ID
Direction
Distance
Elevation

MAP FINDINGS

Site

Database(s)

EDR ID Number
EPA ID Number

KAT GG DE, LLC (Continued)

1024770882

Significant Non-Complier With a Compliance Schedule Universe: No
Financial Assurance Required: Not reported
Handler Date of Last Change: 2018-12-20 13:51:38.0
Recognized Trader-Importer: No
Recognized Trader-Exporter: No
Importer of Spent Lead Acid Batteries: No
Exporter of Spent Lead Acid Batteries: No
Recycler Activity Without Storage: No
Manifest Broker: No
Sub-Part P Indicator: No

Handler - Owner Operator:

Owner/Operator Indicator: Operator
Owner/Operator Name: SHERI FREED
Legal Status: Other
Date Became Current: Not reported
Date Ended Current: Not reported
Owner/Operator Address: 10870 KATELLA AVE
Owner/Operator City,State,Zip: DENAIR, CA 92804
Owner/Operator Telephone: 657-383-4203
Owner/Operator Telephone Ext: Not reported
Owner/Operator Fax: Not reported
Owner/Operator Email: Not reported

Owner/Operator Indicator: Owner
Owner/Operator Name: KAT GG DE, LLC
Legal Status: Other
Date Became Current: Not reported
Date Ended Current: Not reported
Owner/Operator Address: 10870 KATELLA AVE.
Owner/Operator City,State,Zip: GARDEN GROVE, CA 92804
Owner/Operator Telephone: 657-383-4203
Owner/Operator Telephone Ext: Not reported
Owner/Operator Fax: Not reported
Owner/Operator Email: Not reported

Historic Generators:

Receive Date: 2018-11-28 00:00:00.0
Handler Name: KAT GG DE, LLC
Federal Waste Generator Description: Not a generator, verified
State District Owner: Not reported
Large Quantity Handler of Universal Waste: No
Recognized Trader Importer: No
Recognized Trader Exporter: No
Spent Lead Acid Battery Importer: No
Spent Lead Acid Battery Exporter: No
Current Record: Yes
Non Storage Recycler Activity: Not reported
Electronic Manifest Broker: Not reported

List of NAICS Codes and Descriptions:

NAICS Code: 56299
NAICS Description: ALL OTHER WASTE MANAGEMENT SERVICES

Map ID
Direction
Distance
Elevation

MAP FINDINGS

Site

Database(s)

EDR ID Number
EPA ID Number

KAT GG DE, LLC (Continued)

1024770882

Facility Has Received Notices of Violations:
Violations:

No Violations Found

Evaluation Action Summary:
Evaluations:

No Evaluations Found

F54
SSE
< 1/8
0.123 mi.
648 ft.

K MART
10870 KATELLA AVE
ANAHEIM, CA 92804

Site 7 of 8 in cluster F

CA FID UST **S101589158**
N/A

Relative:
Lower

Actual:
110 ft.

CA FID UST:
Facility ID: 30001920
Regulated By: UTNKA
Regulated ID: Not reported
Cortese Code: Not reported
SIC Code: Not reported
Facility Phone: 7145345580
Mail To: Not reported
Mailing Address: ATTN: BOB GONSALEZ 1 AVE
Mailing Address 2: Not reported
Mailing City,St,Zip: ANAHEIM 92804
Contact: Not reported
Contact Phone: Not reported
DUNs Number: Not reported
NPDES Number: Not reported
EPA ID: Not reported
Comments: Not reported
Status: Active

F55
SSE
< 1/8
0.123 mi.
648 ft.

KMART #3363
10870 KATELLA AVE WEST
ANAHEIM, CA 92804

Site 8 of 8 in cluster F

RCRA NonGen / NLR **1024786517**
CAL000018667

Relative:
Lower

Actual:
110 ft.

RCRA NonGen / NLR:
Date Form Received by Agency: 1989-11-14 00:00:00.0
Handler Name: KMART #3363
Handler Address: 10870 KATELLA AVE WEST
Handler City,State,Zip: ANAHEIM, CA 92804-0000
EPA ID: CAL000018667
Contact Name: JAMES TUNNEY
Contact Address: 3333 BEVERLY ROAD, B5-348A
Contact City,State,Zip: HOFFMAN ESTATES, IL 60179-0000
Contact Telephone: 847-286-3667
Contact Fax: Not reported
Contact Email: JAMES.TUNNEY@SEARSHC.COM
Contact Title: Not reported
EPA Region: 09
Land Type: Not reported
Federal Waste Generator Description: Not a generator, verified
Non-Notifier: Not reported

Map ID
Direction
Distance
Elevation

MAP FINDINGS

Site

Database(s)

EDR ID Number
EPA ID Number

KMART #3363 (Continued)

1024786517

Biennial Report Cycle:	Not reported
Accessibility:	Not reported
Active Site Indicator:	Handler Activities
State District Owner:	Not reported
State District:	Not reported
Mailing Address:	3333 BEVERLY RD B5-348A
Mailing City,State,Zip:	HOFFMAN ESTATES, IL 60179-0000
Owner Name:	KMART CORPORATION
Owner Type:	Other
Operator Name:	JAMES TUNNEY
Operator Type:	Other
Short-Term Generator Activity:	No
Importer Activity:	No
Mixed Waste Generator:	No
Transporter Activity:	No
Transfer Facility Activity:	No
Recycler Activity with Storage:	No
Small Quantity On-Site Burner Exemption:	No
Smelting Melting and Refining Furnace Exemption:	No
Underground Injection Control:	No
Off-Site Waste Receipt:	No
Universal Waste Indicator:	Yes
Universal Waste Destination Facility:	Yes
Federal Universal Waste:	No
Active Site Fed-Reg Treatment Storage and Disposal Facility:	Not reported
Active Site Converter Treatment storage and Disposal Facility:	Not reported
Active Site State-Reg Treatment Storage and Disposal Facility:	Not reported
Active Site State-Reg Handler:	---
Federal Facility Indicator:	Not reported
Hazardous Secondary Material Indicator:	N
Sub-Part K Indicator:	Not reported
Commercial TSD Indicator:	No
Treatment Storage and Disposal Type:	Not reported
2018 GPRA Permit Baseline:	Not on the Baseline
2018 GPRA Renewals Baseline:	Not on the Baseline
Permit Renewals Workload Universe:	Not reported
Permit Workload Universe:	Not reported
Permit Progress Universe:	Not reported
Post-Closure Workload Universe:	Not reported
Closure Workload Universe:	Not reported
202 GPRA Corrective Action Baseline:	No
Corrective Action Workload Universe:	No
Subject to Corrective Action Universe:	No
Non-TSDFs Where RCRA CA has Been Imposed Universe:	No
TSDFs Potentially Subject to CA Under 3004 (u)/(v) Universe:	No
TSDFs Only Subject to CA under Discretionary Auth Universe:	No
Corrective Action Priority Ranking:	No NCAPS ranking
Environmental Control Indicator:	No
Institutional Control Indicator:	No
Human Exposure Controls Indicator:	N/A
Groundwater Controls Indicator:	N/A
Operating TSDF Universe:	Not reported
Full Enforcement Universe:	Not reported
Significant Non-Complier Universe:	No
Unaddressed Significant Non-Complier Universe:	No
Addressed Significant Non-Complier Universe:	No
Significant Non-Complier With a Compliance Schedule Universe:	No

Map ID
Direction
Distance
Elevation

MAP FINDINGS

Site

Database(s)

EDR ID Number
EPA ID Number

KMART #3363 (Continued)

1024786517

Financial Assurance Required:	Not reported
Handler Date of Last Change:	2018-09-05 15:41:03.0
Recognized Trader-Importer:	No
Recognized Trader-Exporter:	No
Importer of Spent Lead Acid Batteries:	No
Exporter of Spent Lead Acid Batteries:	No
Recycler Activity Without Storage:	No
Manifest Broker:	No
Sub-Part P Indicator:	No

Handler - Owner Operator:

Owner/Operator Indicator:	Owner
Owner/Operator Name:	KMART CORPORATION
Legal Status:	Other
Date Became Current:	Not reported
Date Ended Current:	Not reported
Owner/Operator Address:	3333 BEVERLY RD B5-362A
Owner/Operator City,State,Zip:	HOFFMAN ESTATES, IL 60179-0000
Owner/Operator Telephone:	847-286-3667
Owner/Operator Telephone Ext:	Not reported
Owner/Operator Fax:	Not reported
Owner/Operator Email:	Not reported

Owner/Operator Indicator:	Operator
Owner/Operator Name:	JAMES TUNNEY
Legal Status:	Other
Date Became Current:	Not reported
Date Ended Current:	Not reported
Owner/Operator Address:	3333 BEVERLY ROAD, B5-348A
Owner/Operator City,State,Zip:	HOFFMAN ESTATES, IL 60179-0000
Owner/Operator Telephone:	847-286-3667
Owner/Operator Telephone Ext:	Not reported
Owner/Operator Fax:	Not reported
Owner/Operator Email:	Not reported

Historic Generators:

Receive Date:	1989-11-14 00:00:00.0
Handler Name:	KMART #3363
Federal Waste Generator Description:	Not a generator, verified
State District Owner:	Not reported
Large Quantity Handler of Universal Waste:	No
Recognized Trader Importer:	No
Recognized Trader Exporter:	No
Spent Lead Acid Battery Importer:	No
Spent Lead Acid Battery Exporter:	No
Current Record:	Yes
Non Storage Recycler Activity:	Not reported
Electronic Manifest Broker:	Not reported

List of NAICS Codes and Descriptions:

NAICS Code:	45211
NAICS Description:	DEPARTMENT STORES
NAICS Code:	45299
NAICS Description:	ALL OTHER GENERAL MERCHANDISE STORES

Map ID
Direction
Distance
Elevation

MAP FINDINGS

Site

Database(s)

EDR ID Number
EPA ID Number

KMART #3363 (Continued)

1024786517

Facility Has Received Notices of Violations:

Violations:

No Violations Found

Evaluation Action Summary:

Evaluations:

No Evaluations Found

E56
ESE
1/8-1/4
0.139 mi.
735 ft.

WESTERN DENTAL
1696 W KATELLA AVE
ANAHEIM, CA 92802

CERS HAZ WASTE
HAZNET
HWTS

S113080682
N/A

Site 17 of 18 in cluster E

Relative:
Higher

CERS HAZ WASTE:

Actual:
113 ft.

Name: WESTERN DENTAL
Address: 1696 W KATELLA AVE
City,State,Zip: ANAHEIM, CA 92802
Site ID: 85471
CERS ID: 10448005
CERS Description: Hazardous Waste Generator

Violations:

Site ID: 85471
Site Name: Western Dental
Violation Date: 08-08-2019
Citation: HSC 6.5 Multiple - California Health and Safety Code, Chapter 6.5, Section(s) Multiple
Violation Description: Hazardous Waste Generator Program - Administration/Documentation - General
Violation Notes: Returned to compliance on 08/27/2019. V426- Failure to obtain valid CUPA HWG permit.
Violation Division: Anaheim City Fire Department
Violation Program: HW
Violation Source: CERS

Site ID: 85471
Site Name: Western Dental
Violation Date: 03-11-2014
Citation: HSC 6.95 Multiple - California Health and Safety Code, Chapter 6.95, Section(s) Multiple
Violation Description: Business Plan Program - Administration/Documentation - General
Violation Notes: Returned to compliance on 06/17/2016. V201
Violation Division: Anaheim City Fire Department
Violation Program: HMRRP
Violation Source: CERS

Evaluation:

Eval General Type: Compliance Evaluation Inspection
Eval Date: 03-11-2014
Violations Found: Yes
Eval Type: Routine done by local agency
Eval Notes: Not reported
Eval Division: Anaheim City Fire Department
Eval Program: HMRRP
Eval Source: CERS

Eval General Type: Compliance Evaluation Inspection

Map ID
Direction
Distance
Elevation

MAP FINDINGS

Site

Database(s)

EDR ID Number
EPA ID Number

WESTERN DENTAL (Continued)

S113080682

Eval Date: 06-17-2016
Violations Found: No
Eval Type: Routine done by local agency
Eval Notes: No violations.
Eval Division: Anaheim City Fire Department
Eval Program: HMRRP
Eval Source: CERS

Eval General Type: Compliance Evaluation Inspection
Eval Date: 06-17-2016
Violations Found: No
Eval Type: Routine done by local agency
Eval Notes: No violations.
Eval Division: Anaheim City Fire Department
Eval Program: HW
Eval Source: CERS

Eval General Type: Compliance Evaluation Inspection
Eval Date: 08-08-2019
Violations Found: Yes
Eval Type: Routine done by local agency
Eval Notes: Not reported
Eval Division: Anaheim City Fire Department
Eval Program: HW
Eval Source: CERS

Coordinates:
Site ID: 85471
Facility Name: Western Dental
Env Int Type Code: HWG
Program ID: 10448005
Coord Name: Not reported
Ref Point Type Desc: Center of a facility or station.
Latitude: 33.802790
Longitude: -117.940990

Affiliation:
Affiliation Type Desc: Document Preparer
Entity Name: Gerardo Mejia
Entity Title: Not reported
Affiliation Address: Not reported
Affiliation City: Not reported
Affiliation State: Not reported
Affiliation Country: Not reported
Affiliation Zip: Not reported
Affiliation Phone: Not reported

Affiliation Type Desc: Operator
Entity Name: Western Dental Services, Inc
Entity Title: Not reported
Affiliation Address: Not reported
Affiliation City: Not reported
Affiliation State: Not reported
Affiliation Country: Not reported
Affiliation Zip: Not reported
Affiliation Phone: (714) 480-3000

Map ID
Direction
Distance
Elevation

MAP FINDINGS

Site

Database(s)

EDR ID Number
EPA ID Number

WESTERN DENTAL (Continued)

S113080682

Affiliation Type Desc:	Parent Corporation
Entity Name:	Western Dental Services, Inc.
Entity Title:	Not reported
Affiliation Address:	Not reported
Affiliation City:	Not reported
Affiliation State:	Not reported
Affiliation Country:	Not reported
Affiliation Zip:	Not reported
Affiliation Phone:	Not reported
Affiliation Type Desc:	Property Owner
Entity Name:	EUCLID SHOPPING CENTER
Entity Title:	Not reported
Affiliation Address:	508 West 30th St.
Affiliation City:	Newport Beach
Affiliation State:	CA
Affiliation Country:	United States
Affiliation Zip:	92663
Affiliation Phone:	(858) 271-4682
Affiliation Type Desc:	CUPA District
Entity Name:	Anaheim City Fire Department
Entity Title:	Not reported
Affiliation Address:	201 South Anaheim Boulevard, Suite 300
Affiliation City:	Anaheim
Affiliation State:	CA
Affiliation Country:	Not reported
Affiliation Zip:	92805
Affiliation Phone:	(714) 765-4047
Affiliation Type Desc:	Environmental Contact
Entity Name:	Edward Saldana
Entity Title:	Not reported
Affiliation Address:	530 South Main St.
Affiliation City:	Orange
Affiliation State:	CA
Affiliation Country:	Not reported
Affiliation Zip:	92868
Affiliation Phone:	Not reported
Affiliation Type Desc:	Legal Owner
Entity Name:	Western Dental Services, Inc
Entity Title:	Not reported
Affiliation Address:	530 South Main St.
Affiliation City:	Orange
Affiliation State:	CA
Affiliation Country:	United States
Affiliation Zip:	92868
Affiliation Phone:	(714) 480-3000
Affiliation Type Desc:	Facility Mailing Address
Entity Name:	Mailing Address
Entity Title:	Not reported
Affiliation Address:	530 South Main St.
Affiliation City:	Orange
Affiliation State:	CA
Affiliation Country:	Not reported

Map ID
Direction
Distance
Elevation

MAP FINDINGS

Site

Database(s)

EDR ID Number
EPA ID Number

WESTERN DENTAL (Continued)

S113080682

Affiliation Zip: 92868
Affiliation Phone: Not reported

Affiliation Type Desc: Identification Signer
Entity Name: Gerardo Mejia
Entity Title: Not reported
Affiliation Address: Not reported
Affiliation City: Not reported
Affiliation State: Not reported
Affiliation Country: Not reported
Affiliation Zip: Not reported
Affiliation Phone: Not reported

HAZNET:

Name: WESTERN DENTAL SERVICES INC
Address: 1696 W KATELLA AVE
Address 2: Not reported
City,State,Zip: ANAHEIM, CA 928680000
Contact: KAREN NGUYEN
Telephone: 7145713564
Mailing Name: Not reported
Mailing Address: 530 S MAIN STREET

Year: 2018
Gepaid: CAL000146726
TSD EPA ID: NVD980895338
CA Waste Code: 331 - Off-specification, aged or surplus organics
Disposal Method: H141 - Storage, Bulking, And/Or Transfer Off Site--No Treatment/Reovery (H010-H129) Or (H131-H135)
Tons: 0.01250

Year: 2015
Gepaid: CAL000146726
TSD EPA ID: CAD044429835
CA Waste Code: 343 - Unspecified organic liquid mixture
Disposal Method: H141 - Storage, Bulking, And/Or Transfer Off Site--No Treatment/Reovery (H010-H129) Or (H131-H135)
Tons: 0.017

Year: 2014
Gepaid: CAL000146726
TSD EPA ID: CAD044429835
CA Waste Code: 223 - Unspecified oil-containing waste
Disposal Method: -
Tons: Not reported

Year: 2014
Gepaid: CAL000146726
TSD EPA ID: CAD044429835
CA Waste Code: 343 - Unspecified organic liquid mixture
Disposal Method: -
Tons: Not reported

Year: 2014
Gepaid: CAL000146726
TSD EPA ID: CAD044429835

Map ID
Direction
Distance
Elevation

MAP FINDINGS

Site

Database(s)

EDR ID Number
EPA ID Number

WESTERN DENTAL (Continued)

S113080682

CA Waste Code:	343 - Unspecified organic liquid mixture
Disposal Method:	H141 - Storage, Bulking, And/Or Transfer Off Site--No Treatment/Reovery (H010-H129) Or (H131-H135)
Tons:	0.034
Year:	2014
Gepaid:	CAL000146726
TSD EPA ID:	CAD044429835
CA Waste Code:	723 - Liquids with chromium (VI) >= 500 Mg./L
Disposal Method:	-
Tons:	Not reported
Year:	2014
Gepaid:	CAL000146726
TSD EPA ID:	CAD044429835
CA Waste Code:	-
Disposal Method:	-
Tons:	Not reported
Year:	2013
Gepaid:	CAL000146726
TSD EPA ID:	CAD044429835
CA Waste Code:	343 - Unspecified organic liquid mixture
Disposal Method:	H141 - Storage, Bulking, And/Or Transfer Off Site--No Treatment/Reovery (H010-H129) Or (H131-H135)
Tons:	0.051
Year:	2013
Gepaid:	CAL000146726
TSD EPA ID:	CAD044429835
CA Waste Code:	343 - Unspecified organic liquid mixture
Disposal Method:	-
Tons:	Not reported
Year:	2013
Gepaid:	CAL000146726
TSD EPA ID:	CAD044429835
CA Waste Code:	723 - Liquids with chromium (VI) >= 500 Mg./L
Disposal Method:	-
Tons:	Not reported

[Click this hyperlink](#) while viewing on your computer to access 22 additional CA HAZNET: record(s) in the EDR Site Report.

Additional Info:

Year:	2000
Gen EPA ID:	CAL000146726
Shipment Date:	20001218
Creation Date:	3/6/2001 0:00:00
Receipt Date:	20001221
Manifest ID:	98887456
Trans EPA ID:	CAR000020255
Trans Name:	Not reported
Trans 2 EPA ID:	Not reported
Trans 2 Name:	Not reported

Map ID
Direction
Distance
Elevation

MAP FINDINGS

Site

Database(s)

EDR ID Number
EPA ID Number

WESTERN DENTAL (Continued)

S113080682

TSDf EPA ID:	CAD028409019
Trans Name:	Not reported
TSDf Alt EPA ID:	CAD028409019
TSDf Alt Name:	Not reported
Waste Code Description:	725 - Liquids with mercury > 20 mg/l
RCRA Code:	D009
Meth Code:	H01 - Transfer Station
Quantity Tons:	0.0011
Waste Quantity:	1
Quantity Unit:	L
Additional Code 1:	Not reported
Additional Code 2:	Not reported
Additional Code 3:	Not reported
Additional Code 4:	Not reported
Additional Code 5:	Not reported
Shipment Date:	20001218
Creation Date:	3/6/2001 0:00:00
Receipt Date:	20001221
Manifest ID:	98887486
Trans EPA ID:	CAR000020255
Trans Name:	Not reported
Trans 2 EPA ID:	Not reported
Trans 2 Name:	Not reported
TSDf EPA ID:	CAD028409019
Trans Name:	Not reported
TSDf Alt EPA ID:	CAD028409019
TSDf Alt Name:	Not reported
Waste Code Description:	343 - Unspecified organic liquid mixture
RCRA Code:	D001
Meth Code:	H01 - Transfer Station
Quantity Tons:	0.017
Waste Quantity:	5
Quantity Unit:	G
Additional Code 1:	Not reported
Additional Code 2:	Not reported
Additional Code 3:	Not reported
Additional Code 4:	Not reported
Additional Code 5:	Not reported
Shipment Date:	20000918
Creation Date:	12/13/2000 0:00:00
Receipt Date:	20001012
Manifest ID:	98887221
Trans EPA ID:	CAR000020255
Trans Name:	Not reported
Trans 2 EPA ID:	Not reported
Trans 2 Name:	Not reported
TSDf EPA ID:	CAD028409019
Trans Name:	Not reported
TSDf Alt EPA ID:	CAD028409019
TSDf Alt Name:	Not reported
Waste Code Description:	343 - Unspecified organic liquid mixture
RCRA Code:	D001
Meth Code:	H01 - Transfer Station
Quantity Tons:	0.017
Waste Quantity:	5

Map ID
Direction
Distance
Elevation

MAP FINDINGS

Site

Database(s)

EDR ID Number
EPA ID Number

WESTERN DENTAL (Continued)

S113080682

Quantity Unit:	G
Additional Code 1:	Not reported
Additional Code 2:	Not reported
Additional Code 3:	Not reported
Additional Code 4:	Not reported
Additional Code 5:	Not reported
Shipment Date:	20000613
Creation Date:	12/13/2000 0:00:00
Receipt Date:	20000929
Manifest ID:	98884667
Trans EPA ID:	CAR000020255
Trans Name:	Not reported
Trans 2 EPA ID:	CAD072953771
Trans 2 Name:	Not reported
TSDf EPA ID:	CAD028409019
Trans Name:	Not reported
TSDf Alt EPA ID:	CAD028409019
TSDf Alt Name:	Not reported
Waste Code Description:	343 - Unspecified organic liquid mixture
RCRA Code:	D001
Meth Code:	H01 - Transfer Station
Quantity Tons:	0.017
Waste Quantity:	5
Quantity Unit:	G
Additional Code 1:	Not reported
Additional Code 2:	Not reported
Additional Code 3:	Not reported
Additional Code 4:	Not reported
Additional Code 5:	Not reported
Shipment Date:	20000404
Creation Date:	12/13/2000 0:00:00
Receipt Date:	20000929
Manifest ID:	98884621
Trans EPA ID:	CAR000020255
Trans Name:	Not reported
Trans 2 EPA ID:	CAD072953771
Trans 2 Name:	Not reported
TSDf EPA ID:	CAD028409019
Trans Name:	Not reported
TSDf Alt EPA ID:	CAD028409019
TSDf Alt Name:	Not reported
Waste Code Description:	343 - Unspecified organic liquid mixture
RCRA Code:	D001
Meth Code:	H01 - Transfer Station
Quantity Tons:	0.017
Waste Quantity:	5
Quantity Unit:	G
Additional Code 1:	Not reported
Additional Code 2:	Not reported
Additional Code 3:	Not reported
Additional Code 4:	Not reported
Additional Code 5:	Not reported

Additional Info:

Year: 2015

Map ID
Direction
Distance
Elevation

MAP FINDINGS

Site

Database(s)

EDR ID Number
EPA ID Number

WESTERN DENTAL (Continued)

S113080682

Gen EPA ID: CAL000146726

Shipment Date: 20150518
Creation Date: 8/20/2015 22:15:20
Receipt Date: 20150619
Manifest ID: 007304350FLE
Trans EPA ID: CAD980891352
Trans Name: STERICYCLE INC
Trans 2 EPA ID: MNS000110924
Trans 2 Name: STERICYCLE SPECIALTY WASTE SOLUTIONS INC
TSDf EPA ID: CAD044429835
Trans Name: CLEAN HARBORS WILMINGTON LLC
TSDf Alt EPA ID: Not reported
TSDf Alt Name: Not reported
Waste Code Description: 343 - Unspecified organic liquid mixture
RCRA Code: D001
Meth Code: H141 - Storage, Bulking, And/Or Transfer Off Site--No Treatment/Recovery (H010-H129) Or (H131-H135)

Quantity Tons: 0.017
Waste Quantity: 5
Quantity Unit: G
Additional Code 1: Not reported
Additional Code 2: Not reported
Additional Code 3: Not reported
Additional Code 4: Not reported
Additional Code 5: Not reported

Additional Info:

Year: 2008
Gen EPA ID: CAL000146726

Shipment Date: 20080923
Creation Date: 11/17/2008 18:30:32
Receipt Date: 20081009
Manifest ID: 002369750JJK
Trans EPA ID: CAL000827859
Trans Name: ETS A DIVISION OF STERICYCLE INC
Trans 2 EPA ID: CAL000827859
Trans 2 Name: ETS A DIVISION OF STERICYCLE INC
TSDf EPA ID: CAD028409019
Trans Name: CROSBY & OVERTON
TSDf Alt EPA ID: Not reported
TSDf Alt Name: Not reported
Waste Code Description: 135 - Unspecified aqueous solution
RCRA Code: Not reported
Meth Code: - Not reported
Quantity Tons: Not reported
Waste Quantity: Not reported
Quantity Unit: G
Additional Code 1: Not reported
Additional Code 2: Not reported
Additional Code 3: Not reported
Additional Code 4: Not reported
Additional Code 5: Not reported

Shipment Date: 20080923
Creation Date: 11/17/2008 18:30:32

Map ID
Direction
Distance
Elevation

MAP FINDINGS

Site

Database(s)

EDR ID Number
EPA ID Number

WESTERN DENTAL (Continued)

S113080682

Receipt Date: 20081009
Manifest ID: 002369750JJK
Trans EPA ID: CAL000827859
Trans Name: ETS A DIVISION OF STERICYCLE INC
Trans 2 EPA ID: CAL000827859
Trans 2 Name: ETS A DIVISION OF STERICYCLE INC
TSDf EPA ID: CAD028409019
Trans Name: CROSBY & OVERTON
TSDf Alt EPA ID: Not reported
TSDf Alt Name: Not reported
Waste Code Description: 343 - Unspecified organic liquid mixture
RCRA Code: D001
Meth Code: H061 - Fuel Blending Prior To Energy Recovery At Another Site
Quantity Tons: 0.017
Waste Quantity: 5
Quantity Unit: G
Additional Code 1: Not reported
Additional Code 2: Not reported
Additional Code 3: Not reported
Additional Code 4: Not reported
Additional Code 5: Not reported

Shipment Date: 20080923
Creation Date: 11/17/2008 18:30:32
Receipt Date: 20081009
Manifest ID: 002369750JJK
Trans EPA ID: CAL000827859
Trans Name: ETS A DIVISION OF STERICYCLE INC
Trans 2 EPA ID: CAL000827859
Trans 2 Name: ETS A DIVISION OF STERICYCLE INC
TSDf EPA ID: CAD028409019
Trans Name: CROSBY & OVERTON
TSDf Alt EPA ID: Not reported
TSDf Alt Name: Not reported
Waste Code Description: 723 - Liquids with chromium (VI) > 500 mg/l
RCRA Code: D007
Meth Code: - Not reported
Quantity Tons: Not reported
Waste Quantity: Not reported
Quantity Unit: G
Additional Code 1: Not reported
Additional Code 2: Not reported
Additional Code 3: Not reported
Additional Code 4: Not reported
Additional Code 5: Not reported

Shipment Date: 20080923
Creation Date: 11/17/2008 18:30:32
Receipt Date: 20081009
Manifest ID: 002369750JJK
Trans EPA ID: CAL000827859
Trans Name: ETS A DIVISION OF STERICYCLE INC
Trans 2 EPA ID: CAL000827859
Trans 2 Name: ETS A DIVISION OF STERICYCLE INC
TSDf EPA ID: CAD028409019
Trans Name: CROSBY & OVERTON
TSDf Alt EPA ID: Not reported

Map ID
Direction
Distance
Elevation

MAP FINDINGS

Site

Database(s)

EDR ID Number
EPA ID Number

WESTERN DENTAL (Continued)

S113080682

TSDf Alt Name:	Not reported
Waste Code Description:	223 - Unspecified oil-containing waste
RCRA Code:	Not reported
Meth Code:	- Not reported
Quantity Tons:	Not reported
Waste Quantity:	Not reported
Quantity Unit:	G
Additional Code 1:	Not reported
Additional Code 2:	Not reported
Additional Code 3:	Not reported
Additional Code 4:	Not reported
Additional Code 5:	Not reported
Shipment Date:	20080423
Creation Date:	7/16/2008 18:30:16
Receipt Date:	20080506
Manifest ID:	002371151JJK
Trans EPA ID:	CAL000827859
Trans Name:	ETS A DIVISION OF STERICYCLE INC
Trans 2 EPA ID:	CAL000827859
Trans 2 Name:	ETS A DIVISION OF STERICYCLE INC
TSDf EPA ID:	CAD028409019
Trans Name:	CROSBY & OVERTON
TSDf Alt EPA ID:	Not reported
TSDf Alt Name:	Not reported
Waste Code Description:	343 - Unspecified organic liquid mixture
RCRA Code:	D001
Meth Code:	H061 - Fuel Blending Prior To Energy Recovery At Another Site
Quantity Tons:	0.017
Waste Quantity:	5
Quantity Unit:	G
Additional Code 1:	Not reported
Additional Code 2:	Not reported
Additional Code 3:	Not reported
Additional Code 4:	Not reported
Additional Code 5:	Not reported
Shipment Date:	20080211
Creation Date:	4/22/2008 18:30:30
Receipt Date:	20080226
Manifest ID:	002369934JJK
Trans EPA ID:	CAL000827859
Trans Name:	ETS A DIVISION OF STERICYCLE INC
Trans 2 EPA ID:	CAL000827859
Trans 2 Name:	ETS A DIVISION OF STERICYCLE INC
TSDf EPA ID:	CAD028409019
Trans Name:	CROSBY & OVERTON
TSDf Alt EPA ID:	Not reported
TSDf Alt Name:	Not reported
Waste Code Description:	343 - Unspecified organic liquid mixture
RCRA Code:	D001
Meth Code:	H061 - Fuel Blending Prior To Energy Recovery At Another Site
Quantity Tons:	0.017
Waste Quantity:	5
Quantity Unit:	G
Additional Code 1:	Not reported
Additional Code 2:	Not reported

Map ID
Direction
Distance
Elevation

MAP FINDINGS

Site

Database(s)

EDR ID Number
EPA ID Number

WESTERN DENTAL (Continued)

S113080682

Additional Code 3: Not reported
Additional Code 4: Not reported
Additional Code 5: Not reported

Additional Info:

Year: 2001
Gen EPA ID: CAL000146726

Shipment Date: 20011220
Creation Date: 2/20/2002 0:00:00
Receipt Date: 20011221
Manifest ID: 98886222
Trans EPA ID: CAR000020255
Trans Name: Not reported
Trans 2 EPA ID: Not reported
Trans 2 Name: Not reported
TSDf EPA ID: CAD028409019
Trans Name: Not reported
TSDf Alt EPA ID: Not reported
TSDf Alt Name: Not reported
Waste Code Description: 725 - Liquids with mercury > 20 mg/l
RCRA Code: D009
Meth Code: H01 - Transfer Station
Quantity Tons: 0
Waste Quantity: 0
Quantity Unit: G
Additional Code 1: Not reported
Additional Code 2: Not reported
Additional Code 3: Not reported
Additional Code 4: Not reported
Additional Code 5: Not reported

Shipment Date: 20010813
Creation Date: 11/1/2001 0:00:00
Receipt Date: 20010817
Manifest ID: 98886244
Trans EPA ID: CAR000020255
Trans Name: Not reported
Trans 2 EPA ID: Not reported
Trans 2 Name: Not reported
TSDf EPA ID: CAD028409019
Trans Name: Not reported
TSDf Alt EPA ID: CAD028409019
TSDf Alt Name: Not reported
Waste Code Description: 343 - Unspecified organic liquid mixture
RCRA Code: D001
Meth Code: H01 - Transfer Station
Quantity Tons: 0.017
Waste Quantity: 5
Quantity Unit: G
Additional Code 1: Not reported
Additional Code 2: Not reported
Additional Code 3: Not reported
Additional Code 4: Not reported
Additional Code 5: Not reported

Map ID
Direction
Distance
Elevation

MAP FINDINGS

Site

Database(s)

EDR ID Number
EPA ID Number

WESTERN DENTAL (Continued)

S113080682

Additional Info:

Year:	2009
Gen EPA ID:	CAL000146726
Shipment Date:	20091207
Creation Date:	5/27/2010 18:30:08
Receipt Date:	20100122
Manifest ID:	004761226JJK
Trans EPA ID:	CAL000827859
Trans Name:	ETS A DIVISION OF STERICYCLE INC
Trans 2 EPA ID:	CAD982492399
Trans 2 Name:	ALL CHEMICAL DISPOSAL INC
TSDf EPA ID:	CAD044429835
Trans Name:	CLEAN HARBORS WILMINGTON LLC
TSDf Alt EPA ID:	Not reported
TSDf Alt Name:	Not reported
Waste Code Description:	343 - Unspecified organic liquid mixture
RCRA Code:	D001
Meth Code:	H141 - Storage, Bulking, And/Or Transfer Off Site--No Treatment/Reovery (H010-H129) Or (H131-H135)
Quantity Tons:	0.017
Waste Quantity:	5
Quantity Unit:	G
Additional Code 1:	Not reported
Additional Code 2:	Not reported
Additional Code 3:	Not reported
Additional Code 4:	Not reported
Additional Code 5:	Not reported
Shipment Date:	20091207
Creation Date:	5/27/2010 18:30:08
Receipt Date:	20100122
Manifest ID:	004761226JJK
Trans EPA ID:	CAL000827859
Trans Name:	ETS A DIVISION OF STERICYCLE INC
Trans 2 EPA ID:	CAD982492399
Trans 2 Name:	ALL CHEMICAL DISPOSAL INC
TSDf EPA ID:	CAD044429835
Trans Name:	CLEAN HARBORS WILMINGTON LLC
TSDf Alt EPA ID:	Not reported
TSDf Alt Name:	Not reported
Waste Code Description:	723 - Liquids with chromium (VI) > 500 mg/l
RCRA Code:	D007
Meth Code:	- Not reported
Quantity Tons:	Not reported
Waste Quantity:	Not reported
Quantity Unit:	G
Additional Code 1:	Not reported
Additional Code 2:	Not reported
Additional Code 3:	Not reported
Additional Code 4:	Not reported
Additional Code 5:	Not reported
Shipment Date:	20091207
Creation Date:	5/27/2010 18:30:08
Receipt Date:	20100122
Manifest ID:	004761226JJK

Map ID
Direction
Distance
Elevation

MAP FINDINGS

Site

Database(s)

EDR ID Number
EPA ID Number

WESTERN DENTAL (Continued)

S113080682

Trans EPA ID: CAL000827859
Trans Name: ETS A DIVISION OF STERICYCLE INC
Trans 2 EPA ID: CAD982492399
Trans 2 Name: ALL CHEMICAL DISPOSAL INC
TSDF EPA ID: CAD044429835
Trans Name: CLEAN HARBORS WILMINGTON LLC
TSDF Alt EPA ID: Not reported
TSDF Alt Name: Not reported
Waste Code Description: 343 - Unspecified organic liquid mixture
RCRA Code: Not reported
Meth Code: - Not reported
Quantity Tons: Not reported
Waste Quantity: Not reported
Quantity Unit: G
Additional Code 1: Not reported
Additional Code 2: Not reported
Additional Code 3: Not reported
Additional Code 4: Not reported
Additional Code 5: Not reported

Shipment Date: 20091207
Creation Date: 5/27/2010 18:30:08
Receipt Date: 20100122
Manifest ID: 004761226JJK
Trans EPA ID: CAL000827859
Trans Name: ETS A DIVISION OF STERICYCLE INC
Trans 2 EPA ID: CAD982492399
Trans 2 Name: ALL CHEMICAL DISPOSAL INC
TSDF EPA ID: CAD044429835
Trans Name: CLEAN HARBORS WILMINGTON LLC
TSDF Alt EPA ID: Not reported
TSDF Alt Name: Not reported
Waste Code Description: 223 - Unspecified oil-containing waste
RCRA Code: Not reported
Meth Code: - Not reported
Quantity Tons: Not reported
Waste Quantity: Not reported
Quantity Unit: G
Additional Code 1: Not reported
Additional Code 2: Not reported
Additional Code 3: Not reported
Additional Code 4: Not reported
Additional Code 5: Not reported

Shipment Date: 20090720
Creation Date: 10/13/2009 18:30:10
Receipt Date: 20090803
Manifest ID: 004761313JJK
Trans EPA ID: CAL000827859
Trans Name: ETS A DIVISION OF STERICYCLE INC
Trans 2 EPA ID: CAD982492399
Trans 2 Name: ALL CHEMICAL DISPOSAL INC
TSDF EPA ID: CAD044429835
Trans Name: CLEAN HARBORS WILMINGTON LLC
TSDF Alt EPA ID: Not reported
TSDF Alt Name: Not reported
Waste Code Description: 343 - Unspecified organic liquid mixture

Map ID
Direction
Distance
Elevation

MAP FINDINGS

Site

Database(s)

EDR ID Number
EPA ID Number

WESTERN DENTAL (Continued)

S113080682

RCRA Code: D001
Meth Code: H141 - Storage, Bulking, And/Or Transfer Off Site--No
Treatment/Reovery (H010-H129) Or (H131-H135)

Quantity Tons: 0.017
Waste Quantity: 5
Quantity Unit: G
Additional Code 1: Not reported
Additional Code 2: Not reported
Additional Code 3: Not reported
Additional Code 4: Not reported
Additional Code 5: Not reported

Shipment Date: 20090720
Creation Date: 10/13/2009 18:30:10
Receipt Date: 20090803
Manifest ID: 004761313JJK
Trans EPA ID: CAL000827859
Trans Name: ETS A DIVISION OF STERICYCLE INC
Trans 2 EPA ID: CAD982492399
Trans 2 Name: ALL CHEMICAL DISPOSAL INC
TSDF EPA ID: CAD044429835
Trans Name: CLEAN HARBORS WILMINGTON LLC
TSDF Alt EPA ID: Not reported
TSDF Alt Name: Not reported
Waste Code Description: 723 - Liquids with chromium (VI) > 500 mg/l
RCRA Code: D007
Meth Code: - Not reported
Quantity Tons: Not reported
Waste Quantity: Not reported
Quantity Unit: G
Additional Code 1: Not reported
Additional Code 2: Not reported
Additional Code 3: Not reported
Additional Code 4: Not reported
Additional Code 5: Not reported

Shipment Date: 20090720
Creation Date: 10/13/2009 18:30:10
Receipt Date: 20090803
Manifest ID: 004761313JJK
Trans EPA ID: CAL000827859
Trans Name: ETS A DIVISION OF STERICYCLE INC
Trans 2 EPA ID: CAD982492399
Trans 2 Name: ALL CHEMICAL DISPOSAL INC
TSDF EPA ID: CAD044429835
Trans Name: CLEAN HARBORS WILMINGTON LLC
TSDF Alt EPA ID: Not reported
TSDF Alt Name: Not reported
Waste Code Description: 343 - Unspecified organic liquid mixture
RCRA Code: Not reported
Meth Code: - Not reported
Quantity Tons: Not reported
Waste Quantity: Not reported
Quantity Unit: G
Additional Code 1: Not reported
Additional Code 2: Not reported
Additional Code 3: Not reported

Map ID
Direction
Distance
Elevation

MAP FINDINGS

Site

Database(s)

EDR ID Number
EPA ID Number

WESTERN DENTAL (Continued)

S113080682

Additional Code 4:	Not reported
Additional Code 5:	Not reported
Shipment Date:	20090720
Creation Date:	10/13/2009 18:30:10
Receipt Date:	20090803
Manifest ID:	004761313JJK
Trans EPA ID:	CAL000827859
Trans Name:	ETS A DIVISION OF STERICYCLE INC
Trans 2 EPA ID:	CAD982492399
Trans 2 Name:	ALL CHEMICAL DISPOSAL INC
TSDF EPA ID:	CAD044429835
Trans Name:	CLEAN HARBORS WILMINGTON LLC
TSDF Alt EPA ID:	Not reported
TSDF Alt Name:	Not reported
Waste Code Description:	223 - Unspecified oil-containing waste
RCRA Code:	Not reported
Meth Code:	- Not reported
Quantity Tons:	Not reported
Waste Quantity:	Not reported
Quantity Unit:	G
Additional Code 1:	Not reported
Additional Code 2:	Not reported
Additional Code 3:	Not reported
Additional Code 4:	Not reported
Additional Code 5:	Not reported
Shipment Date:	20090202
Creation Date:	4/8/2009 18:30:21
Receipt Date:	20090210
Manifest ID:	004819661JJK
Trans EPA ID:	CAL000827859
Trans Name:	ETS A DIVISION OF STERICYCLE INC
Trans 2 EPA ID:	CAL000827859
Trans 2 Name:	ETS A DIVISION OF STERICYCLE INC
TSDF EPA ID:	CAD028409019
Trans Name:	CROSBY & OVERTON
TSDF Alt EPA ID:	Not reported
TSDF Alt Name:	Not reported
Waste Code Description:	343 - Unspecified organic liquid mixture
RCRA Code:	D001
Meth Code:	H061 - Fuel Blending Prior To Energy Recovery At Another Site
Quantity Tons:	0.017
Waste Quantity:	5
Quantity Unit:	G
Additional Code 1:	Not reported
Additional Code 2:	Not reported
Additional Code 3:	Not reported
Additional Code 4:	Not reported
Additional Code 5:	Not reported
Additional Info:	
Year:	2014
Gen EPA ID:	CAL000146726
Shipment Date:	20140825
Creation Date:	5/8/2015 14:41:13

Map ID
Direction
Distance
Elevation

MAP FINDINGS

Site

Database(s)

EDR ID Number
EPA ID Number

WESTERN DENTAL (Continued)

S113080682

Receipt Date:	20140829
Manifest ID:	007687458FLE
Trans EPA ID:	CAD980891352
Trans Name:	STERICYCLE INC
Trans 2 EPA ID:	MNS000110924
Trans 2 Name:	STERICYCLE SPECIALTY WASTE SOLUTIONS INC
TSDf EPA ID:	CAD044429835
Trans Name:	CLEAN HARBORS WILMINGTON LLC
TSDf Alt EPA ID:	Not reported
TSDf Alt Name:	Not reported
Waste Code Description:	343 - Unspecified organic liquid mixture
RCRA Code:	D001
Meth Code:	H141 - Storage, Bulking, And/Or Transfer Off Site--No Treatment/Recovery (H010-H129) Or (H131-H135)
Quantity Tons:	0.017
Waste Quantity:	5
Quantity Unit:	G
Additional Code 1:	Not reported
Additional Code 2:	Not reported
Additional Code 3:	Not reported
Additional Code 4:	Not reported
Additional Code 5:	Not reported
Shipment Date:	20140825
Creation Date:	5/8/2015 14:41:13
Receipt Date:	20140829
Manifest ID:	007687458FLE
Trans EPA ID:	CAD980891352
Trans Name:	STERICYCLE INC
Trans 2 EPA ID:	MNS000110924
Trans 2 Name:	STERICYCLE SPECIALTY WASTE SOLUTIONS INC
TSDf EPA ID:	CAD044429835
Trans Name:	CLEAN HARBORS WILMINGTON LLC
TSDf Alt EPA ID:	Not reported
TSDf Alt Name:	Not reported
Waste Code Description:	- Not reported
RCRA Code:	Not reported
Meth Code:	- Not reported
Quantity Tons:	Not reported
Waste Quantity:	0
Quantity Unit:	0
Additional Code 1:	Not reported
Additional Code 2:	Not reported
Additional Code 3:	Not reported
Additional Code 4:	Not reported
Additional Code 5:	Not reported
Shipment Date:	20140127
Creation Date:	5/9/2014 22:14:57
Receipt Date:	20140131
Manifest ID:	006693699FLE
Trans EPA ID:	CAD980891352
Trans Name:	STERICYCLE INC
Trans 2 EPA ID:	MNS000110924
Trans 2 Name:	STERICYCLE SPECIALTY WASTE SOLUTIONS INC
TSDf EPA ID:	CAD044429835
Trans Name:	CLEAN HARBORS WILMINGTON LLC

Map ID
Direction
Distance
Elevation

MAP FINDINGS

Site

Database(s)

EDR ID Number
EPA ID Number

WESTERN DENTAL (Continued)

S113080682

TSDf Alt EPA ID:	Not reported
TSDf Alt Name:	Not reported
Waste Code Description:	343 - Unspecified organic liquid mixture
RCRA Code:	Not reported
Meth Code:	- Not reported
Quantity Tons:	Not reported
Waste Quantity:	Not reported
Quantity Unit:	G
Additional Code 1:	Not reported
Additional Code 2:	Not reported
Additional Code 3:	Not reported
Additional Code 4:	Not reported
Additional Code 5:	Not reported
Shipment Date:	20140127
Creation Date:	5/9/2014 22:14:57
Receipt Date:	20140131
Manifest ID:	006693699FLE
Trans EPA ID:	CAD980891352
Trans Name:	STERICYCLE INC
Trans 2 EPA ID:	MNS000110924
Trans 2 Name:	STERICYCLE SPECIALTY WASTE SOLUTIONS INC
TSDf EPA ID:	CAD044429835
Trans Name:	CLEAN HARBORS WILMINGTON LLC
TSDf Alt EPA ID:	Not reported
TSDf Alt Name:	Not reported
Waste Code Description:	723 - Liquids with chromium (VI) > 500 mg/l
RCRA Code:	D007
Meth Code:	- Not reported
Quantity Tons:	Not reported
Waste Quantity:	Not reported
Quantity Unit:	G
Additional Code 1:	Not reported
Additional Code 2:	Not reported
Additional Code 3:	Not reported
Additional Code 4:	Not reported
Additional Code 5:	Not reported
Shipment Date:	20140127
Creation Date:	5/9/2014 22:14:57
Receipt Date:	20140131
Manifest ID:	006693699FLE
Trans EPA ID:	CAD980891352
Trans Name:	STERICYCLE INC
Trans 2 EPA ID:	MNS000110924
Trans 2 Name:	STERICYCLE SPECIALTY WASTE SOLUTIONS INC
TSDf EPA ID:	CAD044429835
Trans Name:	CLEAN HARBORS WILMINGTON LLC
TSDf Alt EPA ID:	Not reported
TSDf Alt Name:	Not reported
Waste Code Description:	223 - Unspecified oil-containing waste
RCRA Code:	Not reported
Meth Code:	- Not reported
Quantity Tons:	Not reported
Waste Quantity:	Not reported
Quantity Unit:	G
Additional Code 1:	Not reported

Map ID
Direction
Distance
Elevation

MAP FINDINGS

Site

Database(s)

EDR ID Number
EPA ID Number

WESTERN DENTAL (Continued)

S113080682

Additional Code 2:	Not reported
Additional Code 3:	Not reported
Additional Code 4:	Not reported
Additional Code 5:	Not reported
Shipment Date:	20140127
Creation Date:	5/9/2014 22:14:57
Receipt Date:	20140131
Manifest ID:	006693699FLE
Trans EPA ID:	CAD980891352
Trans Name:	STERICYCLE INC
Trans 2 EPA ID:	MNS000110924
Trans 2 Name:	STERICYCLE SPECIALTY WASTE SOLUTIONS INC
TSDf EPA ID:	CAD044429835
Trans Name:	CLEAN HARBORS WILMINGTON LLC
TSDf Alt EPA ID:	Not reported
TSDf Alt Name:	Not reported
Waste Code Description:	343 - Unspecified organic liquid mixture
RCRA Code:	D001
Meth Code:	H141 - Storage, Bulking, And/Or Transfer Off Site--No Treatment/Reovery (H010-H129) Or (H131-H135)
Quantity Tons:	0.017
Waste Quantity:	5
Quantity Unit:	G
Additional Code 1:	Not reported
Additional Code 2:	Not reported
Additional Code 3:	Not reported
Additional Code 4:	Not reported
Additional Code 5:	Not reported

Additional Info:	
Year:	2003
Gen EPA ID:	CAL000146726

Shipment Date:	20030227
Creation Date:	6/25/2003 18:30:52
Receipt Date:	20030307
Manifest ID:	98886040
Trans EPA ID:	CAR000020255
Trans Name:	Not reported
Trans 2 EPA ID:	Not reported
Trans 2 Name:	Not reported
TSDf EPA ID:	CAD028409019
Trans Name:	Not reported
TSDf Alt EPA ID:	CAD028409019
TSDf Alt Name:	Not reported
Waste Code Description:	343 - Unspecified organic liquid mixture
RCRA Code:	D001
Meth Code:	H01 - Transfer Station
Quantity Tons:	0.017
Waste Quantity:	5
Quantity Unit:	G
Additional Code 1:	Not reported
Additional Code 2:	Not reported
Additional Code 3:	Not reported
Additional Code 4:	Not reported
Additional Code 5:	Not reported

Map ID
Direction
Distance
Elevation

MAP FINDINGS

Site

Database(s)

EDR ID Number
EPA ID Number

WESTERN DENTAL (Continued)

S113080682

Additional Info:

Year:	2012
Gen EPA ID:	CAL000146726
Shipment Date:	20120924
Creation Date:	1/9/2013 22:15:17
Receipt Date:	20121003
Manifest ID:	005085898FLE
Trans EPA ID:	CAD980891352
Trans Name:	STERICYCLE INC
Trans 2 EPA ID:	MNS000110924
Trans 2 Name:	STERICYCLE SPECIALTY WASTE SOLUTIONS INC
TSDF EPA ID:	CAD044429835
Trans Name:	CLEAN HARBORS WILMINGTON LLC
TSDF Alt EPA ID:	Not reported
TSDF Alt Name:	Not reported
Waste Code Description:	343 - Unspecified organic liquid mixture
RCRA Code:	D001
Meth Code:	H141 - Storage, Bulking, And/Or Transfer Off Site--No Treatment/Reovery (H010-H129) Or (H131-H135)
Quantity Tons:	0.017
Waste Quantity:	5
Quantity Unit:	G
Additional Code 1:	Not reported
Additional Code 2:	Not reported
Additional Code 3:	Not reported
Additional Code 4:	Not reported
Additional Code 5:	Not reported
Shipment Date:	20120924
Creation Date:	1/9/2013 22:15:17
Receipt Date:	20121003
Manifest ID:	005085898FLE
Trans EPA ID:	CAD980891352
Trans Name:	STERICYCLE INC
Trans 2 EPA ID:	MNS000110924
Trans 2 Name:	STERICYCLE SPECIALTY WASTE SOLUTIONS INC
TSDF EPA ID:	CAD044429835
Trans Name:	CLEAN HARBORS WILMINGTON LLC
TSDF Alt EPA ID:	Not reported
TSDF Alt Name:	Not reported
Waste Code Description:	- Not reported
RCRA Code:	Not reported
Meth Code:	- Not reported
Quantity Tons:	Not reported
Waste Quantity:	Not reported
Quantity Unit:	G
Additional Code 1:	Not reported
Additional Code 2:	Not reported
Additional Code 3:	Not reported
Additional Code 4:	Not reported
Additional Code 5:	Not reported
Shipment Date:	20120924
Creation Date:	1/9/2013 22:15:17
Receipt Date:	20121003
Manifest ID:	005085898FLE

Map ID
Direction
Distance
Elevation

MAP FINDINGS

Site

Database(s)

EDR ID Number
EPA ID Number

WESTERN DENTAL (Continued)

S113080682

Trans EPA ID: CAD980891352
Trans Name: STERICYCLE INC
Trans 2 EPA ID: MNS000110924
Trans 2 Name: STERICYCLE SPECIALTY WASTE SOLUTIONS INC
TSDF EPA ID: CAD044429835
Trans Name: CLEAN HARBORS WILMINGTON LLC
TSDF Alt EPA ID: Not reported
TSDF Alt Name: Not reported
Waste Code Description: - Not reported
RCRA Code: Not reported
Meth Code: - Not reported
Quantity Tons: Not reported
Waste Quantity: Not reported
Quantity Unit: G
Additional Code 1: Not reported
Additional Code 2: Not reported
Additional Code 3: Not reported
Additional Code 4: Not reported
Additional Code 5: Not reported

Shipment Date: 20120924
Creation Date: 1/9/2013 22:15:17
Receipt Date: 20121003
Manifest ID: 005085898FLE
Trans EPA ID: CAD980891352
Trans Name: STERICYCLE INC
Trans 2 EPA ID: MNS000110924
Trans 2 Name: STERICYCLE SPECIALTY WASTE SOLUTIONS INC
TSDF EPA ID: CAD044429835
Trans Name: CLEAN HARBORS WILMINGTON LLC
TSDF Alt EPA ID: Not reported
TSDF Alt Name: Not reported
Waste Code Description: - Not reported
RCRA Code: Not reported
Meth Code: - Not reported
Quantity Tons: Not reported
Waste Quantity: Not reported
Quantity Unit: G
Additional Code 1: Not reported
Additional Code 2: Not reported
Additional Code 3: Not reported
Additional Code 4: Not reported
Additional Code 5: Not reported

Shipment Date: 20120521
Creation Date: 9/17/2012 22:15:21
Receipt Date: 20120606
Manifest ID: 004550551FLE
Trans EPA ID: CAD980891352
Trans Name: STERICYCLE INC
Trans 2 EPA ID: MNS000110924
Trans 2 Name: STERICYCLE SPECIALTY WASTE SOLUTIONS INC
TSDF EPA ID: CAD044429835
Trans Name: CLEAN HARBORS WILMINGTON LLC
TSDF Alt EPA ID: Not reported
TSDF Alt Name: Not reported
Waste Code Description: 343 - Unspecified organic liquid mixture

Map ID
Direction
Distance
Elevation

MAP FINDINGS

Site

Database(s)

EDR ID Number
EPA ID Number

WESTERN DENTAL (Continued)

S113080682

RCRA Code: D001
Meth Code: H141 - Storage, Bulking, And/Or Transfer Off Site--No
Treatment/Reovery (H010-H129) Or (H131-H135)
Quantity Tons: 0.017
Waste Quantity: 5
Quantity Unit: G
Additional Code 1: Not reported
Additional Code 2: Not reported
Additional Code 3: Not reported
Additional Code 4: Not reported
Additional Code 5: Not reported

Shipment Date: 20120213
Creation Date: 4/20/2012 20:30:22
Receipt Date: 20120222
Manifest ID: 003561845FLE
Trans EPA ID: CAD980891352
Trans Name: STERICYCLE INC
Trans 2 EPA ID: MNS000110924
Trans 2 Name: STERICYCLE SPECIALTY WASTE SOLUTIONS INC
TSDF EPA ID: CAD044429835
Trans Name: CLEAN HARBORS WILMINGTON LLC
TSDF Alt EPA ID: Not reported
TSDF Alt Name: Not reported
Waste Code Description: 343 - Unspecified organic liquid mixture
RCRA Code: D001
Meth Code: H141 - Storage, Bulking, And/Or Transfer Off Site--No
Treatment/Reovery (H010-H129) Or (H131-H135)
Quantity Tons: 0.017
Waste Quantity: 5
Quantity Unit: G
Additional Code 1: Not reported
Additional Code 2: Not reported
Additional Code 3: Not reported
Additional Code 4: Not reported
Additional Code 5: Not reported

Additional Info:

Year: 2006
Gen EPA ID: CAL000146726

Shipment Date: 20061211
Creation Date: 3/30/2007 13:34:30
Receipt Date: 20061218
Manifest ID: 000892721JJK
Trans EPA ID: CAL000827859
Trans Name: ETS A DIVISION OF STERICYCLE INC
Trans 2 EPA ID: Not reported
Trans 2 Name: Not reported
TSDF EPA ID: CAL000175030
Trans Name: IONIZATION RESEARCH/ECOSOLUTIONS
TSDF Alt EPA ID: Not reported
TSDF Alt Name: Not reported
Waste Code Description: 343 - Unspecified organic liquid mixture
RCRA Code: D001
Meth Code: H141 - Storage, Bulking, And/Or Transfer Off Site--No
Treatment/Reovery (H010-H129) Or (H131-H135)

Map ID
Direction
Distance
Elevation

MAP FINDINGS

Site

Database(s)

EDR ID Number
EPA ID Number

WESTERN DENTAL (Continued)

S113080682

Quantity Tons: 0.0136
Waste Quantity: 4
Quantity Unit: G
Additional Code 1: Not reported
Additional Code 2: Not reported
Additional Code 3: Not reported
Additional Code 4: Not reported
Additional Code 5: Not reported

Additional Info:

Year: 2007
Gen EPA ID: CAL000146726

Shipment Date: 20071015
Creation Date: 1/8/2008 18:31:04
Receipt Date: 20071023
Manifest ID: 002371411JJK
Trans EPA ID: CAL000827859
Trans Name: ETS A DIVISION OF STERICYLE INC
Trans 2 EPA ID: CAL000827859
Trans 2 Name: ETS A DIVISION OF STERICYLE INC
TSDF EPA ID: CAD028409019
Trans Name: CROSBY & OVERTON
TSDF Alt EPA ID: Not reported
TSDF Alt Name: Not reported
Waste Code Description: 343 - Unspecified organic liquid mixture
RCRA Code: D001
Meth Code: H061 - Fuel Blending Prior To Energy Recovery At Another Site
Quantity Tons: 0.017
Waste Quantity: 5
Quantity Unit: G
Additional Code 1: Not reported
Additional Code 2: Not reported
Additional Code 3: Not reported
Additional Code 4: Not reported
Additional Code 5: Not reported

Shipment Date: 20070723
Creation Date: 12/10/2007 18:30:07
Receipt Date: 20070731
Manifest ID: 002371272JJK
Trans EPA ID: CAL000827859
Trans Name: ETS A DIVISION OF STERICYLE INC
Trans 2 EPA ID: CAL000827859
Trans 2 Name: ETS A DIVISION OF STERICYLE INC
TSDF EPA ID: CAD028409019
Trans Name: CROSBY & OVERTON
TSDF Alt EPA ID: Not reported
TSDF Alt Name: Not reported
Waste Code Description: 343 - Unspecified organic liquid mixture
RCRA Code: D001
Meth Code: H061 - Fuel Blending Prior To Energy Recovery At Another Site
Quantity Tons: 0.017
Waste Quantity: 5
Quantity Unit: G
Additional Code 1: Not reported
Additional Code 2: Not reported

Map ID
Direction
Distance
Elevation

MAP FINDINGS

Site

Database(s)

EDR ID Number
EPA ID Number

WESTERN DENTAL (Continued)

S113080682

Additional Code 3: Not reported
Additional Code 4: Not reported
Additional Code 5: Not reported

Shipment Date: 20070402
Creation Date: 8/23/2007 18:30:27
Receipt Date: 20070410
Manifest ID: 002371035JJK
Trans EPA ID: CAL000827859
Trans Name: ETS A DIVISION OF STERICYCLE INC
Trans 2 EPA ID: CAL000827859
Trans 2 Name: ETS A DIVISION OF STERICYCLE INC
TSDf EPA ID: CAD028409019
Trans Name: CROSBY & OVERTON
TSDf Alt EPA ID: Not reported
TSDf Alt Name: Not reported
Waste Code Description: 343 - Unspecified organic liquid mixture
RCRA Code: D001
Meth Code: H061 - Fuel Blending Prior To Energy Recovery At Another Site
Quantity Tons: 0.0136
Waste Quantity: 4
Quantity Unit: G
Additional Code 1: Not reported
Additional Code 2: Not reported
Additional Code 3: Not reported
Additional Code 4: Not reported
Additional Code 5: Not reported

Additional Info:

Year: 2011
Gen EPA ID: CAL000146726

Shipment Date: 20110926
Creation Date: 3/13/2012 20:30:11
Receipt Date: 20111012
Manifest ID: 003557884FLE
Trans EPA ID: CAD980891352
Trans Name: STERICYCLE INC
Trans 2 EPA ID: CAD982492399
Trans 2 Name: ALL CHEMICAL DISPOSAL INC
TSDf EPA ID: CAD044429835
Trans Name: CLEAN HARBORS WILMINGTON LLC
TSDf Alt EPA ID: Not reported
TSDf Alt Name: Not reported
Waste Code Description: 343 - Unspecified organic liquid mixture
RCRA Code: D001
Meth Code: H141 - Storage, Bulking, And/Or Transfer Off Site--No Treatment/Reovery (H010-H129) Or (H131-H135)

Quantity Tons: 0.017
Waste Quantity: 5
Quantity Unit: G
Additional Code 1: Not reported
Additional Code 2: Not reported
Additional Code 3: Not reported
Additional Code 4: Not reported
Additional Code 5: Not reported

Map ID
Direction
Distance
Elevation

MAP FINDINGS

Site

Database(s)

EDR ID Number
EPA ID Number

WESTERN DENTAL (Continued)

S113080682

Shipment Date: 20110228
Creation Date: 5/5/2011 18:30:26
Receipt Date: 20110309
Manifest ID: 003172843FLE
Trans EPA ID: CAD980891352
Trans Name: STERICYCLE INC
Trans 2 EPA ID: CAD982492399
Trans 2 Name: ALL CHEMICAL DISPOSAL INC
TSDF EPA ID: CAD044429835
Trans Name: CLEAN HARBORS WILMINGTON LLC
TSDF Alt EPA ID: Not reported
TSDF Alt Name: Not reported
Waste Code Description: 343 - Unspecified organic liquid mixture
RCRA Code: D001
Meth Code: H141 - Storage, Bulking, And/Or Transfer Off Site--No
Treatment/Reovery (H010-H129) Or (H131-H135)

Quantity Tons: 0.017
Waste Quantity: 5
Quantity Unit: G
Additional Code 1: Not reported
Additional Code 2: Not reported
Additional Code 3: Not reported
Additional Code 4: Not reported
Additional Code 5: Not reported

Additional Info:

Year: 2010
Gen EPA ID: CAL000146726

Shipment Date: 20100524
Creation Date: 9/30/2010 18:30:56
Receipt Date: 20100602
Manifest ID: 002487754FLE
Trans EPA ID: CAL000827859
Trans Name: ETS A DIVISION OF STERICYCLE INC
Trans 2 EPA ID: CAD982492399
Trans 2 Name: ALL CHEMICAL DISPOSAL INC
TSDF EPA ID: CAD044429835
Trans Name: CLEAN HARBORS WILMINGTON LLC
TSDF Alt EPA ID: Not reported
TSDF Alt Name: Not reported
Waste Code Description: 343 - Unspecified organic liquid mixture
RCRA Code: Not reported
Meth Code: H141 - Storage, Bulking, And/Or Transfer Off Site--No
Treatment/Reovery (H010-H129) Or (H131-H135)

Quantity Tons: 0.017
Waste Quantity: 5
Quantity Unit: G
Additional Code 1: Not reported
Additional Code 2: Not reported
Additional Code 3: Not reported
Additional Code 4: Not reported
Additional Code 5: Not reported

Additional Info:

Year: 2002

Map ID
Direction
Distance
Elevation

MAP FINDINGS

Site

Database(s)

EDR ID Number
EPA ID Number

WESTERN DENTAL (Continued)

S113080682

Gen EPA ID: CAL000146726

Shipment Date: 20021024
Creation Date: 2/13/2003 18:31:35
Receipt Date: 20021101
Manifest ID: 21165797
Trans EPA ID: CAR000020255
Trans Name: Not reported
Trans 2 EPA ID: Not reported
Trans 2 Name: Not reported
TSDF EPA ID: CAD028409019
Trans Name: Not reported
TSDF Alt EPA ID: Not reported
TSDF Alt Name: Not reported
Waste Code Description: 343 - Unspecified organic liquid mixture
RCRA Code: D001
Meth Code: H01 - Transfer Station
Quantity Tons: 0.017
Waste Quantity: 5
Quantity Unit: G
Additional Code 1: Not reported
Additional Code 2: Not reported
Additional Code 3: Not reported
Additional Code 4: Not reported
Additional Code 5: Not reported

Additional Info:

Year: 2013
Gen EPA ID: CAL000146726

Shipment Date: 20130923
Creation Date: 11/4/2013 22:15:04
Receipt Date: 20130927
Manifest ID: 006693887FLE
Trans EPA ID: CAD980891352
Trans Name: STERICYCLE INC
Trans 2 EPA ID: MNS000110924
Trans 2 Name: STERICYCLE SPECIALTY WASTE SOLUTIONS INC
TSDF EPA ID: CAD044429835
Trans Name: CLEAN HARBORS WILMINGTON LLC
TSDF Alt EPA ID: Not reported
TSDF Alt Name: Not reported
Waste Code Description: 343 - Unspecified organic liquid mixture
RCRA Code: D001
Meth Code: H141 - Storage, Bulking, And/Or Transfer Off Site--No Treatment/Reovery (H010-H129) Or (H131-H135)
Quantity Tons: 0.017
Waste Quantity: 5
Quantity Unit: G
Additional Code 1: Not reported
Additional Code 2: Not reported
Additional Code 3: Not reported
Additional Code 4: Not reported
Additional Code 5: Not reported

Shipment Date: 20130923
Creation Date: 11/4/2013 22:15:04

Map ID
Direction
Distance
Elevation

MAP FINDINGS

Site

Database(s)

EDR ID Number
EPA ID Number

WESTERN DENTAL (Continued)

S113080682

Receipt Date: 20130927
Manifest ID: 006693887FLE
Trans EPA ID: CAD980891352
Trans Name: STERICYCLE INC
Trans 2 EPA ID: MNS000110924
Trans 2 Name: STERICYCLE SPECIALTY WASTE SOLUTIONS INC
TSDf EPA ID: CAD044429835
Trans Name: CLEAN HARBORS WILMINGTON LLC
TSDf Alt EPA ID: Not reported
TSDf Alt Name: Not reported
Waste Code Description: 723 - Liquids with chromium (VI) > 500 mg/l
RCRA Code: D007
Meth Code: - Not reported
Quantity Tons: Not reported
Waste Quantity: Not reported
Quantity Unit: G
Additional Code 1: Not reported
Additional Code 2: Not reported
Additional Code 3: Not reported
Additional Code 4: Not reported
Additional Code 5: Not reported

Shipment Date: 20130923
Creation Date: 11/4/2013 22:15:04
Receipt Date: 20130927
Manifest ID: 006693887FLE
Trans EPA ID: CAD980891352
Trans Name: STERICYCLE INC
Trans 2 EPA ID: MNS000110924
Trans 2 Name: STERICYCLE SPECIALTY WASTE SOLUTIONS INC
TSDf EPA ID: CAD044429835
Trans Name: CLEAN HARBORS WILMINGTON LLC
TSDf Alt EPA ID: Not reported
TSDf Alt Name: Not reported
Waste Code Description: 343 - Unspecified organic liquid mixture
RCRA Code: Not reported
Meth Code: - Not reported
Quantity Tons: Not reported
Waste Quantity: Not reported
Quantity Unit: G
Additional Code 1: Not reported
Additional Code 2: Not reported
Additional Code 3: Not reported
Additional Code 4: Not reported
Additional Code 5: Not reported

Shipment Date: 20130923
Creation Date: 11/4/2013 22:15:04
Receipt Date: 20130927
Manifest ID: 006693887FLE
Trans EPA ID: CAD980891352
Trans Name: STERICYCLE INC
Trans 2 EPA ID: MNS000110924
Trans 2 Name: STERICYCLE SPECIALTY WASTE SOLUTIONS INC
TSDf EPA ID: CAD044429835
Trans Name: CLEAN HARBORS WILMINGTON LLC
TSDf Alt EPA ID: Not reported

Map ID
Direction
Distance
Elevation

MAP FINDINGS

Site

Database(s)

EDR ID Number
EPA ID Number

WESTERN DENTAL (Continued)

S113080682

TSDf Alt Name:	Not reported
Waste Code Description:	223 - Unspecified oil-containing waste
RCRA Code:	Not reported
Meth Code:	- Not reported
Quantity Tons:	Not reported
Waste Quantity:	Not reported
Quantity Unit:	G
Additional Code 1:	Not reported
Additional Code 2:	Not reported
Additional Code 3:	Not reported
Additional Code 4:	Not reported
Additional Code 5:	Not reported
Shipment Date:	20130520
Creation Date:	8/6/2013 22:15:08
Receipt Date:	20130531
Manifest ID:	006026426FLE
Trans EPA ID:	CAD980891352
Trans Name:	STERICYCLE INC
Trans 2 EPA ID:	MNS000110924
Trans 2 Name:	STERICYCLE SPECIALTY WASTE SOLUTIONS INC
TSDf EPA ID:	CAD044429835
Trans Name:	CLEAN HARBORS WILMINGTON LLC
TSDf Alt EPA ID:	Not reported
TSDf Alt Name:	Not reported
Waste Code Description:	343 - Unspecified organic liquid mixture
RCRA Code:	D001
Meth Code:	H141 - Storage, Bulking, And/Or Transfer Off Site--No Treatment/Reovery (H010-H129) Or (H131-H135)
Quantity Tons:	0.017
Waste Quantity:	5
Quantity Unit:	G
Additional Code 1:	Not reported
Additional Code 2:	Not reported
Additional Code 3:	Not reported
Additional Code 4:	Not reported
Additional Code 5:	Not reported
Shipment Date:	20130121
Creation Date:	4/17/2013 22:15:49
Receipt Date:	20130205
Manifest ID:	004983028FLE
Trans EPA ID:	CAD980891352
Trans Name:	STERICYCLE INC
Trans 2 EPA ID:	MNS000110924
Trans 2 Name:	STERICYCLE SPECIALTY WASTE SOLUTIONS INC
TSDf EPA ID:	CAD044429835
Trans Name:	CLEAN HARBORS WILMINGTON LLC
TSDf Alt EPA ID:	Not reported
TSDf Alt Name:	Not reported
Waste Code Description:	343 - Unspecified organic liquid mixture
RCRA Code:	D001
Meth Code:	H141 - Storage, Bulking, And/Or Transfer Off Site--No Treatment/Reovery (H010-H129) Or (H131-H135)
Quantity Tons:	0.017
Waste Quantity:	5
Quantity Unit:	G

Map ID
Direction
Distance
Elevation

MAP FINDINGS

Site

Database(s)

EDR ID Number
EPA ID Number

WESTERN DENTAL (Continued)

S113080682

Additional Code 1: Not reported
Additional Code 2: Not reported
Additional Code 3: Not reported
Additional Code 4: Not reported
Additional Code 5: Not reported

HWTS:

Name: WESTERN DENTAL SERVICES INC
Address: 1696 W KATELLA AVE
Address 2: Not reported
City,State,Zip: ANAHEIM, CA 928020000
EPA ID: CAL000146726
Inactive Date: Not reported
Create Date: 02/18/1998
Last Act Date: 07/02/2020
Mailing Name: Not reported
Mailing Address: 530 S MAIN STREET
Mailing Address 2: Not reported
Mailing City,State,Zip: ORANGE, CA 928680000
Owner Name: WESTERN DENTAL SERVICES, INC
Owner Address: 530 S MAIN STREET
Owner Address 2: Not reported
Owner City,State,Zip: ORANGE, CA 928680000
Contact Name: KAREN NGUYEN
Contact Address: 530 S MAIN ST
Contact Address 2: Not reported
City,State,Zip: ORANGE, CA 928680000

NAICS:

EPA ID: CAL000146726
Create Date: 2004-10-20 10:23:57.043
NAICS Code: 62121
NAICS Description: Offices of Dentists
Issued EPA ID Date: 1998-02-18 00:00:00
Inactive Date: Not reported
Facility Name: WESTERN DENTAL SERVICES INC
Facility Address: 1696 W KATELLA AVE
Facility Address 2: Not reported
Facility City: ANAHEIM
Facility County: Not reported
Facility State: CA
Facility Zip: 928020000

E57
ESE
1/8-1/4
0.139 mi.
735 ft.

WESTERN DENTAL SERVICES INC
1696 W KATELLA AVE
ANAHEIM, CA 92802

RCRA NonGen / NLR

1024794203
CAL000146726

Site 18 of 18 in cluster E

Relative:
Higher
Actual:
113 ft.

RCRA NonGen / NLR:
Date Form Received by Agency:
Handler Name:
Handler Address:
Handler City,State,Zip:
EPA ID:
Contact Name:
Contact Address:

1998-02-18 00:00:00.0
WESTERN DENTAL SERVICES INC
1696 W KATELLA AVE
ANAHEIM, CA 92802-0000
CAL000146726
KAREN NGUYEN
530 S MAIN ST

Map ID
Direction
Distance
Elevation

MAP FINDINGS

Site

Database(s)

EDR ID Number
EPA ID Number

WESTERN DENTAL SERVICES INC (Continued)

1024794203

Contact City,State,Zip:	ORANGE, CA 92868-0000
Contact Telephone:	714-571-3564
Contact Fax:	714-571-3599
Contact Email:	KNGUYEN@WESTERNDENTAL.COM
Contact Title:	Not reported
EPA Region:	09
Land Type:	Not reported
Federal Waste Generator Description:	Not a generator, verified
Non-Notifier:	Not reported
Biennial Report Cycle:	Not reported
Accessibility:	Not reported
Active Site Indicator:	Handler Activities
State District Owner:	Not reported
State District:	Not reported
Mailing Address:	530 S MAIN STREET
Mailing City,State,Zip:	ORANGE, CA 92868-0000
Owner Name:	WESTERN DENTAL SERVICES, INC
Owner Type:	Other
Operator Name:	KAREN NGUYEN
Operator Type:	Other
Short-Term Generator Activity:	No
Importer Activity:	No
Mixed Waste Generator:	No
Transporter Activity:	No
Transfer Facility Activity:	No
Recycler Activity with Storage:	No
Small Quantity On-Site Burner Exemption:	No
Smelting Melting and Refining Furnace Exemption:	No
Underground Injection Control:	No
Off-Site Waste Receipt:	No
Universal Waste Indicator:	Yes
Universal Waste Destination Facility:	Yes
Federal Universal Waste:	No
Active Site Fed-Reg Treatment Storage and Disposal Facility:	Not reported
Active Site Converter Treatment storage and Disposal Facility:	Not reported
Active Site State-Reg Treatment Storage and Disposal Facility:	Not reported
Active Site State-Reg Handler:	---
Federal Facility Indicator:	Not reported
Hazardous Secondary Material Indicator:	N
Sub-Part K Indicator:	Not reported
Commercial TSD Indicator:	No
Treatment Storage and Disposal Type:	Not reported
2018 GPRA Permit Baseline:	Not on the Baseline
2018 GPRA Renewals Baseline:	Not on the Baseline
Permit Renewals Workload Universe:	Not reported
Permit Workload Universe:	Not reported
Permit Progress Universe:	Not reported
Post-Closure Workload Universe:	Not reported
Closure Workload Universe:	Not reported
202 GPRA Corrective Action Baseline:	No
Corrective Action Workload Universe:	No
Subject to Corrective Action Universe:	No
Non-TSDFs Where RCRA CA has Been Imposed Universe:	No
TSDFs Potentially Subject to CA Under 3004 (u)/(v) Universe:	No
TSDFs Only Subject to CA under Discretionary Auth Universe:	No
Corrective Action Priority Ranking:	No NCAPS ranking
Environmental Control Indicator:	No

Map ID
Direction
Distance
Elevation

MAP FINDINGS

Site

Database(s)

EDR ID Number
EPA ID Number

WESTERN DENTAL SERVICES INC (Continued)

1024794203

Institutional Control Indicator:	No
Human Exposure Controls Indicator:	N/A
Groundwater Controls Indicator:	N/A
Operating TSDF Universe:	Not reported
Full Enforcement Universe:	Not reported
Significant Non-Complier Universe:	No
Unaddressed Significant Non-Complier Universe:	No
Addressed Significant Non-Complier Universe:	No
Significant Non-Complier With a Compliance Schedule Universe:	No
Financial Assurance Required:	Not reported
Handler Date of Last Change:	2018-09-05 15:43:17.0
Recognized Trader-Importer:	No
Recognized Trader-Exporter:	No
Importer of Spent Lead Acid Batteries:	No
Exporter of Spent Lead Acid Batteries:	No
Recycler Activity Without Storage:	No
Manifest Broker:	No
Sub-Part P Indicator:	No

Handler - Owner Operator:

Owner/Operator Indicator:	Owner
Owner/Operator Name:	WESTERN DENTAL SERVICES, INC
Legal Status:	Other
Date Became Current:	Not reported
Date Ended Current:	Not reported
Owner/Operator Address:	530 S MAIN STREET
Owner/Operator City,State,Zip:	ORANGE, CA 92868-0000
Owner/Operator Telephone:	714-480-3000
Owner/Operator Telephone Ext:	Not reported
Owner/Operator Fax:	Not reported
Owner/Operator Email:	Not reported

Owner/Operator Indicator:	Operator
Owner/Operator Name:	KAREN NGUYEN
Legal Status:	Other
Date Became Current:	Not reported
Date Ended Current:	Not reported
Owner/Operator Address:	530 S MAIN ST
Owner/Operator City,State,Zip:	ORANGE, CA 92868-0000
Owner/Operator Telephone:	714-571-3564
Owner/Operator Telephone Ext:	Not reported
Owner/Operator Fax:	Not reported
Owner/Operator Email:	Not reported

Historic Generators:

Receive Date:	1998-02-18 00:00:00.0
Handler Name:	WESTERN DENTAL SERVICES INC
Federal Waste Generator Description:	Not a generator, verified
State District Owner:	Not reported
Large Quantity Handler of Universal Waste:	No
Recognized Trader Importer:	No
Recognized Trader Exporter:	No
Spent Lead Acid Battery Importer:	No
Spent Lead Acid Battery Exporter:	No
Current Record:	Yes

Map ID
Direction
Distance
Elevation

MAP FINDINGS

Site

Database(s)

EDR ID Number
EPA ID Number

WESTERN DENTAL SERVICES INC (Continued)

1024794203

Non Storage Recycler Activity: Not reported
Electronic Manifest Broker: Not reported

List of NAICS Codes and Descriptions:

NAICS Code: 62121
NAICS Description: OFFICES OF DENTISTS

Facility Has Received Notices of Violations:

Violations: No Violations Found

Evaluation Action Summary:

Evaluations: No Evaluations Found

**G58
ESE
1/8-1/4
0.162 mi.
857 ft.**

**PURE GREEN CLEANERS
1684 W KATELLA AVE
ANAHEIM, CA 92802**

**DRYCLEANERS S121696551
N/A**

Site 1 of 9 in cluster G

**Relative:
Higher**

DRYCLEAN SOUTH COAST:

**Actual:
114 ft.**

Name: PURE GREEN CLEANERS
Address: 1684 W KATELLA AVE
City,State,Zip: ANAHEIM, CA 92802
Facility ID: 167753
Application Number: 522613
Permit Number: Not reported
Status: A
Representative Name: RASOOL ALIZADEH
Representative Telephone: 720 9350269
Permit Status: Not reported
BCAT Number: 000233
BCAT Description: DRY CLEANING EQUIP PETROLEUM SOLVENT
CCAT Number: Not reported
CCAT Description: Not reported
UTM East: 412.92999268
UTM North: 3740.5300293
Application Date: 05/12/2011
PO Issue Date: 12/31/9999
NAICS Code: 561720
SIC Code: 7216

Name: PURE GREEN CLEANERS
Address: 1684 W KATELLA AVE
City,State,Zip: ANAHEIM, CA 92802
Facility ID: 167753
Application Number: 523878
Permit Number: G14104
Status: A
Representative Name: RASOOL ALIZADEH
Representative Telephone: 720 9350269
Permit Status: INACT_NR
BCAT Number: 000233
BCAT Description: DRY CLEANING EQUIP PETROLEUM SOLVENT
CCAT Number: Not reported
CCAT Description: Not reported

Map ID
Direction
Distance
Elevation

MAP FINDINGS

Site

Database(s)

EDR ID Number
EPA ID Number

PURE GREEN CLEANERS (Continued)

S121696551

UTM East: 412.92999268
UTM North: 3740.5300293
Application Date: 06/14/2011
PO Issue Date: 07/06/2011
NAICS Code: 561720
SIC Code: 7216

G59
ESE
1/8-1/4
0.162 mi.
857 ft.

V M CLEANERS
1684 W KATELLA
ANAHEIM, CA 92802
Site 2 of 9 in cluster G

RCRA-SQG
FINDS
ECHO
DRYCLEANERS
HAZNET
HWTS
1000857271
CAD983666835

Relative:
Higher
Actual:
114 ft.

RCRA-SQG:
Date Form Received by Agency: 1993-05-04 00:00:00.0
Handler Name: V M CLEANERS
Handler Address: 1684 W KATELLA
Handler City,State,Zip: ANAHEIM, CA 92802
EPA ID: CAD983666835
Contact Name: GAUTAM PATEL
Contact Address: 1684 W KATELLA
Contact City,State,Zip: ANAHEIM, CA 92802
Contact Telephone: 714-530-1679
Contact Fax: Not reported
Contact Email: Not reported
Contact Title: Not reported
EPA Region: 09
Land Type: Private
Federal Waste Generator Description: Small Quantity Generator
Non-Notifier: Not reported
Biennial Report Cycle: Not reported
Accessibility: Not reported
Active Site Indicator: Handler Activities
State District Owner: Not reported
State District: Not reported
Mailing Address: W KATELLA
Mailing City,State,Zip: ANAHEIM, CA 92802
Owner Name: GAUTAM PATEL
Owner Type: Private
Operator Name: Not reported
Operator Type: Not reported
Short-Term Generator Activity: No
Importer Activity: No
Mixed Waste Generator: No
Transporter Activity: No
Transfer Facility Activity: No
Recycler Activity with Storage: No
Small Quantity On-Site Burner Exemption: No
Smelting Melting and Refining Furnace Exemption: No
Underground Injection Control: No
Off-Site Waste Receipt: No
Universal Waste Indicator: No
Universal Waste Destination Facility: No
Federal Universal Waste: No
Active Site Fed-Reg Treatment Storage and Disposal Facility: Not reported
Active Site Converter Treatment storage and Disposal Facility: Not reported
Active Site State-Reg Treatment Storage and Disposal Facility: Not reported

Map ID
Direction
Distance
Elevation

MAP FINDINGS

Site

Database(s)

EDR ID Number
EPA ID Number

V M CLEANERS (Continued)

1000857271

Active Site State-Reg Handler:	---
Federal Facility Indicator:	Not reported
Hazardous Secondary Material Indicator:	NN
Sub-Part K Indicator:	Not reported
Commercial TSD Indicator:	No
Treatment Storage and Disposal Type:	Not reported
2018 GPRA Permit Baseline:	Not on the Baseline
2018 GPRA Renewals Baseline:	Not on the Baseline
Permit Renewals Workload Universe:	Not reported
Permit Workload Universe:	Not reported
Permit Progress Universe:	Not reported
Post-Closure Workload Universe:	Not reported
Closure Workload Universe:	Not reported
202 GPRA Corrective Action Baseline:	No
Corrective Action Workload Universe:	No
Subject to Corrective Action Universe:	No
Non-TSDFs Where RCRA CA has Been Imposed Universe:	No
TSDFs Potentially Subject to CA Under 3004 (u)/(v) Universe:	No
TSDFs Only Subject to CA under Discretionary Auth Universe:	No
Corrective Action Priority Ranking:	No NCAPS ranking
Environmental Control Indicator:	No
Institutional Control Indicator:	No
Human Exposure Controls Indicator:	N/A
Groundwater Controls Indicator:	N/A
Operating TSDF Universe:	Not reported
Full Enforcement Universe:	Not reported
Significant Non-Complier Universe:	No
Unaddressed Significant Non-Complier Universe:	No
Addressed Significant Non-Complier Universe:	No
Significant Non-Complier With a Compliance Schedule Universe:	No
Financial Assurance Required:	Not reported
Handler Date of Last Change:	2000-09-15 17:30:49.0
Recognized Trader-Importer:	No
Recognized Trader-Exporter:	No
Importer of Spent Lead Acid Batteries:	No
Exporter of Spent Lead Acid Batteries:	No
Recycler Activity Without Storage:	Not reported
Manifest Broker:	Not reported
Sub-Part P Indicator:	No

Handler - Owner Operator:

Owner/Operator Indicator:	Owner
Owner/Operator Name:	GAUTAM PATEL
Legal Status:	Private
Date Became Current:	Not reported
Date Ended Current:	Not reported
Owner/Operator Address:	1684 W KATELLA
Owner/Operator City,State,Zip:	ANAHEIM, CA 92802
Owner/Operator Telephone:	714-530-1679
Owner/Operator Telephone Ext:	Not reported
Owner/Operator Fax:	Not reported
Owner/Operator Email:	Not reported

Historic Generators:

Receive Date:	1993-05-04 00:00:00.0
---------------	-----------------------

Map ID
Direction
Distance
Elevation

MAP FINDINGS

Site

Database(s)

EDR ID Number
EPA ID Number

V M CLEANERS (Continued)

1000857271

Handler Name: V M CLEANERS
Federal Waste Generator Description: Small Quantity Generator
State District Owner: Not reported
Large Quantity Handler of Universal Waste: No
Recognized Trader Importer: No
Recognized Trader Exporter: No
Spent Lead Acid Battery Importer: No
Spent Lead Acid Battery Exporter: No
Current Record: Yes
Non Storage Recycler Activity: Not reported
Electronic Manifest Broker: Not reported

List of NAICS Codes and Descriptions:

NAICS Codes: No NAICS Codes Found

Facility Has Received Notices of Violations:

Violations: No Violations Found

Evaluation Action Summary:

Evaluations: No Evaluations Found

FINDS:

Registry ID: 110055772052

Click Here:

Environmental Interest/Information System:

STATE MASTER

Registry ID: 110002898053

Click Here:

Environmental Interest/Information System:

RCRAInfo is a national information system that supports the Resource Conservation and Recovery Act (RCRA) program through the tracking of events and activities related to facilities that generate, transport, and treat, store, or dispose of hazardous waste. RCRAInfo allows RCRA program staff to track the notification, permit, compliance, and corrective action activities required under RCRA.

[Click this hyperlink](#) while viewing on your computer to access additional FINDS: detail in the EDR Site Report.

ECHO:

Envid: 1000857271
Registry ID: 110002898053
DFR URL: <http://echo.epa.gov/detailed-facility-report?fid=110002898053>
Name: V M CLEANERS
Address: 1684 W KATELLA
City,State,Zip: ANAHEIM, CA 92802

DRYCLEANERS:

Name: ARA ENTERPRISE LLC DBA PUREGREEN CLEANERS
Address: 1684 W KATELLA AVE
City,State,Zip: ANAHEIM, CA 928023015

Map ID
Direction
Distance
Elevation

MAP FINDINGS

Site

Database(s)

EDR ID Number
EPA ID Number

V M CLEANERS (Continued)

1000857271

EPA Id: CAL000359357
NAICS Code: 81232
NAICS Description: Drycleaning and Laundry Services (except Coin-Operated)
SIC Code: 7211
SIC Description: Power Laundries, Family and Commercial
Create Date: 12/16/2010
Facility Active: No
Inactive Date: 06/30/2012
Facility Addr2: Not reported
Owner Name: ARA ENTERPRISE LLC
Owner Address: 124 ALLEN ST APT 2A
Owner Address 2: Not reported
Owner Telephone: 7209350269
Contact Name: REZA ALIZADEH
Contact Address: 1684 W KATELLA AVE
Contact Address 2: Not reported
Contact Telephone: 3038876898
Contact Fax: 3034960540
Mailing Name: Not reported
Mailing Address 1: 124 ALLEN ST APT 2A
Mailing Address 2: Not reported
Mailing City: NEW YORK
Mailing State: NY
Mailing Zip: 100023093
Owner Fax: 3034960540
Region Code: 4
Latitude: 33.80307
Longitude: -117.9408

Name: PURE GREEN DRY CLEANERS
Address: 1684 W KATELLA AVE
City,State,Zip: ANAHEIM, CA 92802
EPA Id: CAL000373023
NAICS Code: 81232
NAICS Description: Drycleaning and Laundry Services (except Coin-Operated)
SIC Code: 7211
SIC Description: Power Laundries, Family and Commercial
Create Date: 03/22/2012
Facility Active: No
Inactive Date: 06/30/2012
Facility Addr2: Not reported
Owner Name: MIRIAM BETANCOUD
Owner Address: 1684 W KATELLA AVE
Owner Address 2: Not reported
Owner Telephone: 7143061386
Contact Name: LUCIANO MARTINEZ
Contact Address: 1684 W KATELLA AVE
Contact Address 2: Not reported
Contact Telephone: 7145344476
Contact Fax: Not reported
Mailing Name: Not reported
Mailing Address 1: 1684 W KATELLA AVE
Mailing Address 2: Not reported
Mailing City: ANAHEIM
Mailing State: CA
Mailing Zip: 92802
Owner Fax: Not reported

Map ID
Direction
Distance
Elevation

MAP FINDINGS

Site

Database(s)

EDR ID Number
EPA ID Number

V M CLEANERS (Continued)

1000857271

Region Code: 4
Latitude: 33.803037
Longitude: -117.940651

Name: LUCKY CLEANERS
Address: 1684 W KATELLA AVE
City,State,Zip: ANAHEIM, CA 928023015
EPA Id: CAL000273382
NAICS Code: 81232
NAICS Description: Drycleaning and Laundry Services (except Coin-Operated)
SIC Code: 7211
SIC Description: Power Laundries, Family and Commercial
Create Date: 07/18/2003
Facility Active: No
Inactive Date: 11/10/2010
Facility Addr2: Not reported
Owner Name: VAN QUANG NGUYEN
Owner Address: 1684 W KATELLA AVE
Owner Address 2: Not reported
Owner Telephone: 7142068821
Contact Name: CAROLINE HO
Contact Address: 9422 READING AVE
Contact Address 2: Not reported
Contact Telephone: 7146369311
Contact Fax: 0
Mailing Name: Not reported
Mailing Address 1: 1684 W KATELLA AVE
Mailing Address 2: Not reported
Mailing City: ANAHEIM
Mailing State: CA
Mailing Zip: 928023015
Owner Fax: 0
Region Code: 4
Latitude: 33.80307
Longitude: -117.9408

DRYCLEAN SOUTH COAST:

Name: LUCKY CLEANERS
Address: 1684 W KATELLA AVE
City,State,Zip: ANAHEIM, CA 92802
Facility ID: 134853
Application Number: 409670
Permit Number: F57349
Status: S
Representative Name: QUANG NGUYEN
Representative Telephone: 714 6369311
Permit Status: INACTIVE
BCAT Number: 000603
BCAT Description: DRY CLEANING, DRY-TO-DRY NV, W/ SIC, PERC
CCAT Number: Not reported
CCAT Description: Not reported
UTM East: 413.8999939
UTM North: 3740.1699219
Application Date: 12/03/2002
PO Issue Date: 12/24/2002
NAICS Code: Not reported
SIC Code: 7216

Map ID
Direction
Distance
Elevation

MAP FINDINGS

Site

Database(s)

EDR ID Number
EPA ID Number

V M CLEANERS (Continued)

1000857271

Name: LUCKY CLEANERS
Address: 1684 W KATELLA AVE
City,State,Zip: ANAHEIM, CA 92802
Facility ID: 134853
Application Number: 471111
Permit Number: F91844
Status: S
Representative Name: QUANG NGUYEN
Representative Telephone: 714 6369311
Permit Status: INACT_NR
BCAT Number: 000233
BCAT Description: DRY CLEANING EQUIP PETROLEUM SOLVENT
CCAT Number: Not reported
CCAT Description: Not reported
UTM East: 413.8999939
UTM North: 3740.1699219
Application Date: 06/26/2007
PO Issue Date: 08/23/2007
NAICS Code: Not reported
SIC Code: 7216

Name: PURE GREEN CLEANERS, SOFIA FLORES
Address: 1684 W KATELLA AVE
City,State,Zip: ANAHEIM, CA 92802
Facility ID: 176247
Application Number: 558318
Permit Number: G29006
Status: A
Representative Name: LUCIANO MARTINEZ
Representative Telephone: 717 7187884
Permit Status: INACT_NR
BCAT Number: 000233
BCAT Description: DRY CLEANING EQUIP PETROLEUM SOLVENT
CCAT Number: Not reported
CCAT Description: Not reported
UTM East: 412.92999268
UTM North: 3740.5300293
Application Date: 11/14/2013
PO Issue Date: 12/13/2013
NAICS Code: 561720
SIC Code: 7216

HAZNET:

Name: V M CLEANERS
Address: 1684 W KATELLA
Address 2: Not reported
City,State,Zip: ANAHEIM, CA 928020000
Contact: --
Telephone: --
Mailing Name: Not reported
Mailing Address: 1684 W KATELLA AVE

Year: 2003
Gepaid: CAD983666835
TSD EPA ID: CAD008302903
CA Waste Code: 211 - Halogenated solvents (chloroforms, methyl chloride, perchloroethylene, etc)

Map ID
Direction
Distance
Elevation

MAP FINDINGS

Site

Database(s)

EDR ID Number
EPA ID Number

V M CLEANERS (Continued)

1000857271

Disposal Method:	R01 - Recycler
Tons:	0.3753
Year:	2003
Gepaid:	CAD983666835
TSD EPA ID:	CAD008302903
CA Waste Code:	211 - Halogenated solvents (chloroforms, methyl chloride, perchloroethylene, etc)
Disposal Method:	-
Tons:	Not reported
Year:	2002
Gepaid:	CAD983666835
TSD EPA ID:	CAD008302903
CA Waste Code:	211 - Halogenated solvents (chloroforms, methyl chloride, perchloroethylene, etc)
Disposal Method:	H01 - Transfer Station
Tons:	0.2
Year:	2002
Gepaid:	CAD983666835
TSD EPA ID:	CAD008302903
CA Waste Code:	211 - Halogenated solvents (chloroforms, methyl chloride, perchloroethylene, etc)
Disposal Method:	-
Tons:	0.1251
Year:	2002
Gepaid:	CAD983666835
TSD EPA ID:	CAD008302903
CA Waste Code:	211 - Halogenated solvents (chloroforms, methyl chloride, perchloroethylene, etc)
Disposal Method:	R01 - Recycler
Tons:	0.2502
Year:	2001
Gepaid:	CAD983666835
TSD EPA ID:	CAD008302903
CA Waste Code:	211 - Halogenated solvents (chloroforms, methyl chloride, perchloroethylene, etc)
Disposal Method:	R01 - Recycler
Tons:	0.3544
Year:	2001
Gepaid:	CAD983666835
TSD EPA ID:	CAD008302903
CA Waste Code:	211 - Halogenated solvents (chloroforms, methyl chloride, perchloroethylene, etc)
Disposal Method:	H01 - Transfer Station
Tons:	0.07
Year:	1999
Gepaid:	CAD983666835
TSD EPA ID:	CAD981397417
CA Waste Code:	-
Disposal Method:	R01 - Recycler
Tons:	0

Map ID
Direction
Distance
Elevation

MAP FINDINGS

Site

Database(s)

EDR ID Number
EPA ID Number

V M CLEANERS (Continued)

1000857271

Year: 1999
Gepaid: CAD983666835
TSD EPA ID: CAD981397417
CA Waste Code: 211 - Halogenated solvents (chloroforms, methyl chloride, perchloroethylene, etc)
Disposal Method: R01 - Recycler
Tons: 0.4608

Year: 1998
Gepaid: CAD983666835
TSD EPA ID: CAD981397417
CA Waste Code: 211 - Halogenated solvents (chloroforms, methyl chloride, perchloroethylene, etc)
Disposal Method: R01 - Recycler
Tons: 0.7194

[Click this hyperlink](#) while viewing on your computer to access
5 additional CA HAZNET: record(s) in the EDR Site Report.

Additional Info:

Year: 1996
Gen EPA ID: CAD983666835

Shipment Date: 19961212
Creation Date: 5/30/1997 0:00:00
Receipt Date: 19961213
Manifest ID: 96319446
Trans EPA ID: CAD981414386
Trans Name: Not reported
Trans 2 EPA ID: Not reported
Trans 2 Name: Not reported
TSDF EPA ID: CAD981397417
Trans Name: Not reported
TSDF Alt EPA ID: Not reported
TSDF Alt Name: Not reported
Waste Code Description: 211 - Halogenated solvents (chloroform, methyl chloride, perchloroethylene, etc.

RCRA Code: F002
Meth Code: R01 - Recycler
Quantity Tons: 0.2835
Waste Quantity: 68
Quantity Unit: G
Additional Code 1: Not reported
Additional Code 2: Not reported
Additional Code 3: Not reported
Additional Code 4: Not reported
Additional Code 5: Not reported

Shipment Date: 19961212
Creation Date: 5/30/1997 0:00:00
Receipt Date: 19961213
Manifest ID: 96319446
Trans EPA ID: CAD981414386
Trans Name: Not reported
Trans 2 EPA ID: Not reported
Trans 2 Name: Not reported

Map ID
Direction
Distance
Elevation

MAP FINDINGS

Site

Database(s)

EDR ID Number
EPA ID Number

V M CLEANERS (Continued)

1000857271

TSDF EPA ID: CAD981397417
Trans Name: Not reported
TSDF Alt EPA ID: Not reported
TSDF Alt Name: Not reported
Waste Code Description: 211 - Halogenated solvents (chloroform, methyl chloride, perchloroethylene, etc.
RCRA Code: F002
Meth Code: R01 - Recycler
Quantity Tons: 0.2107
Waste Quantity: 0.25
Quantity Unit: Y
Additional Code 1: Not reported
Additional Code 2: Not reported
Additional Code 3: Not reported
Additional Code 4: Not reported
Additional Code 5: Not reported

Additional Info:

Year: 2003
Gen EPA ID: CAD983666835

Shipment Date: 20030723
Creation Date: 7/26/2004 18:31:36
Receipt Date: 20030801
Manifest ID: 22414707
Trans EPA ID: CAR000036921
Trans Name: Not reported
Trans 2 EPA ID: Not reported
Trans 2 Name: Not reported
TSDF EPA ID: CAD008302903
Trans Name: Not reported
TSDF Alt EPA ID: CAD008302903
TSDF Alt Name: Not reported
Waste Code Description: 211 - Halogenated solvents (chloroform, methyl chloride, perchloroethylene, etc.
RCRA Code: F002
Meth Code: - Not reported
Quantity Tons: Not reported
Waste Quantity: Not reported
Quantity Unit: P
Additional Code 1: Not reported
Additional Code 2: Not reported
Additional Code 3: Not reported
Additional Code 4: Not reported
Additional Code 5: Not reported

Shipment Date: 20030723
Creation Date: 7/26/2004 18:31:36
Receipt Date: 20030801
Manifest ID: 22414707
Trans EPA ID: CAR000036921
Trans Name: Not reported
Trans 2 EPA ID: Not reported
Trans 2 Name: Not reported
TSDF EPA ID: CAD008302903
Trans Name: Not reported
TSDF Alt EPA ID: CAD008302903

Map ID
Direction
Distance
Elevation

MAP FINDINGS

Site

Database(s)

EDR ID Number
EPA ID Number

V M CLEANERS (Continued)

1000857271

TSDF Alt Name: Not reported
Waste Code Description: 211 - Halogenated solvents (chloroform, methyl chloride, perchloroethylene, etc.
RCRA Code: F002
Meth Code: R01 - Recycler
Quantity Tons: 0.1251
Waste Quantity: 30
Quantity Unit: G
Additional Code 1: Not reported
Additional Code 2: Not reported
Additional Code 3: Not reported
Additional Code 4: Not reported
Additional Code 5: Not reported

Shipment Date: 20030408
Creation Date: 5/9/2007 18:30:21
Receipt Date: 20030411
Manifest ID: 22625831
Trans EPA ID: CAR000036921
Trans Name: Not reported
Trans 2 EPA ID: Not reported
Trans 2 Name: Not reported
TSDF EPA ID: CAD008302903
Trans Name: Not reported
TSDF Alt EPA ID: CAD008302903
TSDF Alt Name: Not reported
Waste Code Description: 211 - Halogenated solvents (chloroform, methyl chloride, perchloroethylene, etc.

RCRA Code: F002
Meth Code: R01 - Recycler
Quantity Tons: 0.1251
Waste Quantity: 30
Quantity Unit: G
Additional Code 1: Not reported
Additional Code 2: Not reported
Additional Code 3: Not reported
Additional Code 4: Not reported
Additional Code 5: Not reported

Shipment Date: 20030408
Creation Date: 5/9/2007 18:30:21
Receipt Date: 20030411
Manifest ID: 22625831
Trans EPA ID: CAR000036921
Trans Name: Not reported
Trans 2 EPA ID: Not reported
Trans 2 Name: Not reported
TSDF EPA ID: CAD008302903
Trans Name: Not reported
TSDF Alt EPA ID: CAD008302903
TSDF Alt Name: Not reported
Waste Code Description: 211 - Halogenated solvents (chloroform, methyl chloride, perchloroethylene, etc.

RCRA Code: F002
Meth Code: - Not reported
Quantity Tons: Not reported
Waste Quantity: Not reported

Map ID
Direction
Distance
Elevation

MAP FINDINGS

Site

Database(s)

EDR ID Number
EPA ID Number

V M CLEANERS (Continued)

1000857271

Quantity Unit:	P
Additional Code 1:	Not reported
Additional Code 2:	Not reported
Additional Code 3:	Not reported
Additional Code 4:	Not reported
Additional Code 5:	Not reported
Shipment Date:	20030103
Creation Date:	3/30/2003 18:31:13
Receipt Date:	20030109
Manifest ID:	22218318
Trans EPA ID:	CAR000036921
Trans Name:	Not reported
Trans 2 EPA ID:	Not reported
Trans 2 Name:	Not reported
TSDf EPA ID:	CAD008302903
Trans Name:	Not reported
TSDf Alt EPA ID:	Not reported
TSDf Alt Name:	Not reported
Waste Code Description:	211 - Halogenated solvents (chloroform, methyl chloride, perchloroethylene, etc.
RCRA Code:	F002
Meth Code:	R01 - Recycler
Quantity Tons:	0.1251
Waste Quantity:	30
Quantity Unit:	G
Additional Code 1:	Not reported
Additional Code 2:	Not reported
Additional Code 3:	Not reported
Additional Code 4:	Not reported
Additional Code 5:	Not reported
Shipment Date:	20030103
Creation Date:	3/30/2003 18:31:13
Receipt Date:	20030109
Manifest ID:	22218318
Trans EPA ID:	CAR000036921
Trans Name:	Not reported
Trans 2 EPA ID:	Not reported
Trans 2 Name:	Not reported
TSDf EPA ID:	CAD008302903
Trans Name:	Not reported
TSDf Alt EPA ID:	Not reported
TSDf Alt Name:	Not reported
Waste Code Description:	211 - Halogenated solvents (chloroform, methyl chloride, perchloroethylene, etc.
RCRA Code:	F002
Meth Code:	- Not reported
Quantity Tons:	Not reported
Waste Quantity:	Not reported
Quantity Unit:	P
Additional Code 1:	Not reported
Additional Code 2:	Not reported
Additional Code 3:	Not reported
Additional Code 4:	Not reported
Additional Code 5:	Not reported

Map ID
Direction
Distance
Elevation

MAP FINDINGS

Site

Database(s)

EDR ID Number
EPA ID Number

V M CLEANERS (Continued)

1000857271

Additional Info:

Year: 1998
Gen EPA ID: CAD983666835

Shipment Date: 19981204
Creation Date: 4/1/1999 0:00:00
Receipt Date: 19981207
Manifest ID: 98462235
Trans EPA ID: CAD981414386
Trans Name: Not reported
Trans 2 EPA ID: Not reported
Trans 2 Name: Not reported
TSDf EPA ID: CAD981397417
Trans Name: Not reported
TSDf Alt EPA ID: Not reported
TSDf Alt Name: Not reported
Waste Code Description: 211 - Halogenated solvents (chloroform, methyl chloride, perchloroethylene, etc.
RCRA Code: F002
Meth Code: R01 - Recycler
Quantity Tons: 0
Waste Quantity: 0
Quantity Unit: Not reported
Additional Code 1: Not reported
Additional Code 2: Not reported
Additional Code 3: Not reported
Additional Code 4: Not reported
Additional Code 5: Not reported

Shipment Date: 19981204
Creation Date: 4/1/1999 0:00:00
Receipt Date: 19981207
Manifest ID: 98462235
Trans EPA ID: CAD981414386
Trans Name: Not reported
Trans 2 EPA ID: Not reported
Trans 2 Name: Not reported
TSDf EPA ID: CAD981397417
Trans Name: Not reported
TSDf Alt EPA ID: Not reported
TSDf Alt Name: Not reported
Waste Code Description: 211 - Halogenated solvents (chloroform, methyl chloride, perchloroethylene, etc.
RCRA Code: F002
Meth Code: R01 - Recycler
Quantity Tons: 0.1251
Waste Quantity: 30
Quantity Unit: G
Additional Code 1: Not reported
Additional Code 2: Not reported
Additional Code 3: Not reported
Additional Code 4: Not reported
Additional Code 5: Not reported

Shipment Date: 19980811
Creation Date: 12/7/1998 0:00:00
Receipt Date: 19980812

Map ID
Direction
Distance
Elevation

MAP FINDINGS

Site

Database(s)

EDR ID Number
EPA ID Number

V M CLEANERS (Continued)

1000857271

Manifest ID:	98078093
Trans EPA ID:	CAD981414386
Trans Name:	Not reported
Trans 2 EPA ID:	Not reported
Trans 2 Name:	Not reported
TSDF EPA ID:	CAD981397417
Trans Name:	Not reported
TSDF Alt EPA ID:	CAD981397417
TSDF Alt Name:	Not reported
Waste Code Description:	211 - Halogenated solvents (chloroform, methyl chloride, perchloroethylene, etc.
RCRA Code:	F002
Meth Code:	R01 - Recycler
Quantity Tons:	0.2168
Waste Quantity:	52
Quantity Unit:	G
Additional Code 1:	Not reported
Additional Code 2:	Not reported
Additional Code 3:	Not reported
Additional Code 4:	Not reported
Additional Code 5:	Not reported
Shipment Date:	19980811
Creation Date:	12/7/1998 0:00:00
Receipt Date:	19980812
Manifest ID:	98078093
Trans EPA ID:	CAD981414386
Trans Name:	Not reported
Trans 2 EPA ID:	Not reported
Trans 2 Name:	Not reported
TSDF EPA ID:	CAD981397417
Trans Name:	Not reported
TSDF Alt EPA ID:	CAD981397417
TSDF Alt Name:	Not reported
Waste Code Description:	211 - Halogenated solvents (chloroform, methyl chloride, perchloroethylene, etc.
RCRA Code:	F002
Meth Code:	R01 - Recycler
Quantity Tons:	0.2107
Waste Quantity:	0.25
Quantity Unit:	Y
Additional Code 1:	Not reported
Additional Code 2:	Not reported
Additional Code 3:	Not reported
Additional Code 4:	Not reported
Additional Code 5:	Not reported
Shipment Date:	19980313
Creation Date:	6/16/1998 0:00:00
Receipt Date:	19980316
Manifest ID:	96881813
Trans EPA ID:	CAD981414386
Trans Name:	Not reported
Trans 2 EPA ID:	Not reported
Trans 2 Name:	Not reported
TSDF EPA ID:	CAD981397417
Trans Name:	Not reported

Map ID
Direction
Distance
Elevation

MAP FINDINGS

Site

Database(s)

EDR ID Number
EPA ID Number

V M CLEANERS (Continued)

1000857271

TSDF Alt EPA ID: CAD981397417
TSDF Alt Name: Not reported
Waste Code Description: 211 - Halogenated solvents (chloroform, methyl chloride, perchloroethylene, etc.
RCRA Code: F002
Meth Code: R01 - Recycler
Quantity Tons: 0.1668
Waste Quantity: 40
Quantity Unit: G
Additional Code 1: Not reported
Additional Code 2: Not reported
Additional Code 3: Not reported
Additional Code 4: Not reported
Additional Code 5: Not reported

Shipment Date: 19980313
Creation Date: 6/16/1998 0:00:00
Receipt Date: 19980316
Manifest ID: 96881813
Trans EPA ID: CAD981414386
Trans Name: Not reported
Trans 2 EPA ID: Not reported
Trans 2 Name: Not reported
TSDF EPA ID: CAD981397417
Trans Name: Not reported
TSDF Alt EPA ID: CAD981397417
TSDF Alt Name: Not reported
Waste Code Description: - Not reported
RCRA Code: Not reported
Meth Code: R01 - Recycler
Quantity Tons: 0
Waste Quantity: 0
Quantity Unit: Not reported
Additional Code 1: Not reported
Additional Code 2: Not reported
Additional Code 3: Not reported
Additional Code 4: Not reported
Additional Code 5: Not reported

Additional Info:

Year: 2001
Gen EPA ID: CAD983666835

Shipment Date: 20010807
Creation Date: 10/23/2001 0:00:00
Receipt Date: 20010810
Manifest ID: 20940767
Trans EPA ID: CAR000036921
Trans Name: Not reported
Trans 2 EPA ID: Not reported
Trans 2 Name: Not reported
TSDF EPA ID: CAD008302903
Trans Name: Not reported
TSDF Alt EPA ID: CAD008302903
TSDF Alt Name: Not reported
Waste Code Description: 211 - Halogenated solvents (chloroform, methyl chloride, perchloroethylene, etc.

Map ID
Direction
Distance
Elevation

MAP FINDINGS

Site

Database(s)

EDR ID Number
EPA ID Number

V M CLEANERS (Continued)

1000857271

RCRA Code:	F002
Meth Code:	R01 - Recycler
Quantity Tons:	0.1251
Waste Quantity:	30
Quantity Unit:	G
Additional Code 1:	Not reported
Additional Code 2:	Not reported
Additional Code 3:	Not reported
Additional Code 4:	Not reported
Additional Code 5:	Not reported
Shipment Date:	20010410
Creation Date:	6/27/2001 0:00:00
Receipt Date:	20010419
Manifest ID:	20826603
Trans EPA ID:	CAR000036921
Trans Name:	Not reported
Trans 2 EPA ID:	Not reported
Trans 2 Name:	Not reported
TSDf EPA ID:	CAD008302903
Trans Name:	Not reported
TSDf Alt EPA ID:	Not reported
TSDf Alt Name:	Not reported
Waste Code Description:	211 - Halogenated solvents (chloroform, methyl chloride, perchloroethylene, etc.
RCRA Code:	F002
Meth Code:	R01 - Recycler
Quantity Tons:	0.2293
Waste Quantity:	55
Quantity Unit:	G
Additional Code 1:	Not reported
Additional Code 2:	Not reported
Additional Code 3:	Not reported
Additional Code 4:	Not reported
Additional Code 5:	Not reported
Shipment Date:	20010410
Creation Date:	6/27/2001 0:00:00
Receipt Date:	20010419
Manifest ID:	20826603
Trans EPA ID:	CAR000036921
Trans Name:	Not reported
Trans 2 EPA ID:	Not reported
Trans 2 Name:	Not reported
TSDf EPA ID:	CAD008302903
Trans Name:	Not reported
TSDf Alt EPA ID:	Not reported
TSDf Alt Name:	Not reported
Waste Code Description:	211 - Halogenated solvents (chloroform, methyl chloride, perchloroethylene, etc.
RCRA Code:	F002
Meth Code:	H01 - Transfer Station
Quantity Tons:	0.07
Waste Quantity:	140
Quantity Unit:	P
Additional Code 1:	Not reported
Additional Code 2:	Not reported

Map ID
Direction
Distance
Elevation

MAP FINDINGS

Site

Database(s)

EDR ID Number
EPA ID Number

V M CLEANERS (Continued)

1000857271

Additional Code 3: Not reported
Additional Code 4: Not reported
Additional Code 5: Not reported

Additional Info:

Year: 1995
Gen EPA ID: CAD983666835

Shipment Date: 19950920
Creation Date: 7/26/1996 0:00:00
Receipt Date: 19950921
Manifest ID: 95943262
Trans EPA ID: CAD981414386
Trans Name: Not reported
Trans 2 EPA ID: Not reported
Trans 2 Name: Not reported
TSDF EPA ID: CAD981397417
Trans Name: Not reported
TSDF Alt EPA ID: Not reported
TSDF Alt Name: Not reported
Waste Code Description: 211 - Halogenated solvents (chloroform, methyl chloride, perchloroethylene, etc.

RCRA Code: F002
Meth Code: R01 - Recycler
Quantity Tons: 0.1084
Waste Quantity: 26
Quantity Unit: G
Additional Code 1: Not reported
Additional Code 2: Not reported
Additional Code 3: Not reported
Additional Code 4: Not reported
Additional Code 5: Not reported

Shipment Date: 19950920
Creation Date: 7/26/1996 0:00:00
Receipt Date: 19950921
Manifest ID: 95943262
Trans EPA ID: CAD981414386
Trans Name: Not reported
Trans 2 EPA ID: Not reported
Trans 2 Name: Not reported
TSDF EPA ID: CAD981397417
Trans Name: Not reported
TSDF Alt EPA ID: Not reported
TSDF Alt Name: Not reported
Waste Code Description: 211 - Halogenated solvents (chloroform, methyl chloride, perchloroethylene, etc.

RCRA Code: F002
Meth Code: R01 - Recycler
Quantity Tons: 0
Waste Quantity: 0
Quantity Unit: Not reported
Additional Code 1: Not reported
Additional Code 2: Not reported
Additional Code 3: Not reported
Additional Code 4: Not reported
Additional Code 5: Not reported

Map ID
Direction
Distance
Elevation

MAP FINDINGS

Site

Database(s)

EDR ID Number
EPA ID Number

V M CLEANERS (Continued)

1000857271

Shipment Date: 19950518
Creation Date: 4/2/1996 0:00:00
Receipt Date: 19950519
Manifest ID: 95666039
Trans EPA ID: CAD981414386
Trans Name: Not reported
Trans 2 EPA ID: Not reported
Trans 2 Name: Not reported
TSDF EPA ID: CAD981397417
Trans Name: Not reported
TSDF Alt EPA ID: CAD981397417
TSDF Alt Name: Not reported
Waste Code Description: 211 - Halogenated solvents (chloroform, methyl chloride, perchloroethylene, etc.

RCRA Code: F002
Meth Code: R01 - Recycler
Quantity Tons: 0
Waste Quantity: 0
Quantity Unit: Y
Additional Code 1: Not reported
Additional Code 2: Not reported
Additional Code 3: Not reported
Additional Code 4: Not reported
Additional Code 5: Not reported

Shipment Date: 19950518
Creation Date: 4/2/1996 0:00:00
Receipt Date: 19950519
Manifest ID: 95666039
Trans EPA ID: CAD981414386
Trans Name: Not reported
Trans 2 EPA ID: Not reported
Trans 2 Name: Not reported
TSDF EPA ID: CAD981397417
Trans Name: Not reported
TSDF Alt EPA ID: CAD981397417
TSDF Alt Name: Not reported
Waste Code Description: 211 - Halogenated solvents (chloroform, methyl chloride, perchloroethylene, etc.

RCRA Code: F002
Meth Code: R01 - Recycler
Quantity Tons: 0.1125
Waste Quantity: 27
Quantity Unit: G
Additional Code 1: Not reported
Additional Code 2: Not reported
Additional Code 3: Not reported
Additional Code 4: Not reported
Additional Code 5: Not reported

Shipment Date: 19950123
Creation Date: 3/29/1996 0:00:00
Receipt Date: 19950124
Manifest ID: 95217107
Trans EPA ID: CAD981414386
Trans Name: Not reported
Trans 2 EPA ID: Not reported

Map ID
Direction
Distance
Elevation

MAP FINDINGS

Site

Database(s)

EDR ID Number
EPA ID Number

V M CLEANERS (Continued)

1000857271

Trans 2 Name: Not reported
TSDF EPA ID: CAD981397417
Trans Name: Not reported
TSDF Alt EPA ID: CAD981397417
TSDF Alt Name: Not reported
Waste Code Description: 211 - Halogenated solvents (chloroform, methyl chloride, perchloroethylene, etc.
RCRA Code: F002
Meth Code: R01 - Recycler
Quantity Tons: 0.0917
Waste Quantity: 22
Quantity Unit: G
Additional Code 1: Not reported
Additional Code 2: Not reported
Additional Code 3: Not reported
Additional Code 4: Not reported
Additional Code 5: Not reported

Shipment Date: 19950123
Creation Date: 3/29/1996 0:00:00
Receipt Date: 19950124
Manifest ID: 95217107
Trans EPA ID: CAD981414386
Trans Name: Not reported
Trans 2 EPA ID: Not reported
Trans 2 Name: Not reported
TSDF EPA ID: CAD981397417
Trans Name: Not reported
TSDF Alt EPA ID: CAD981397417
TSDF Alt Name: Not reported
Waste Code Description: 211 - Halogenated solvents (chloroform, methyl chloride, perchloroethylene, etc.
RCRA Code: F002
Meth Code: R01 - Recycler
Quantity Tons: 0.2107
Waste Quantity: 0.25
Quantity Unit: Y
Additional Code 1: Not reported
Additional Code 2: Not reported
Additional Code 3: Not reported
Additional Code 4: Not reported
Additional Code 5: Not reported

Additional Info:

Year: 2002
Gen EPA ID: CAD983666835

Shipment Date: 20021009
Creation Date: 2/6/2003 18:31:16
Receipt Date: 20021014
Manifest ID: 22221028
Trans EPA ID: CAR000036921
Trans Name: Not reported
Trans 2 EPA ID: Not reported
Trans 2 Name: Not reported
TSDF EPA ID: CAD008302903
Trans Name: Not reported

Map ID
Direction
Distance
Elevation

MAP FINDINGS

Site

Database(s)

EDR ID Number
EPA ID Number

V M CLEANERS (Continued)

1000857271

TSDF Alt EPA ID: Not reported
TSDF Alt Name: Not reported
Waste Code Description: 211 - Halogenated solvents (chloroform, methyl chloride, perchloroethylene, etc.
RCRA Code: F002
Meth Code: - Not reported
Quantity Tons: Not reported
Waste Quantity: Not reported
Quantity Unit: P
Additional Code 1: Not reported
Additional Code 2: Not reported
Additional Code 3: Not reported
Additional Code 4: Not reported
Additional Code 5: Not reported

Shipment Date: 20021009
Creation Date: 2/6/2003 18:31:16
Receipt Date: 20021014
Manifest ID: 22221028
Trans EPA ID: CAR000036921
Trans Name: Not reported
Trans 2 EPA ID: Not reported
Trans 2 Name: Not reported
TSDF EPA ID: CAD008302903
Trans Name: Not reported
TSDF Alt EPA ID: Not reported
TSDF Alt Name: Not reported
Waste Code Description: 211 - Halogenated solvents (chloroform, methyl chloride, perchloroethylene, etc.

RCRA Code: F002
Meth Code: R01 - Recycler
Quantity Tons: 0.1251
Waste Quantity: 30
Quantity Unit: G
Additional Code 1: Not reported
Additional Code 2: Not reported
Additional Code 3: Not reported
Additional Code 4: Not reported
Additional Code 5: Not reported

Shipment Date: 20020619
Creation Date: 8/5/2002 18:31:21
Receipt Date: 20020620
Manifest ID: 21924029
Trans EPA ID: CAR000036921
Trans Name: Not reported
Trans 2 EPA ID: Not reported
Trans 2 Name: Not reported
TSDF EPA ID: CAD008302903
Trans Name: Not reported
TSDF Alt EPA ID: Not reported
TSDF Alt Name: Not reported
Waste Code Description: 211 - Halogenated solvents (chloroform, methyl chloride, perchloroethylene, etc.

RCRA Code: F002
Meth Code: H01 - Transfer Station
Quantity Tons: 0.2

Map ID
Direction
Distance
Elevation

MAP FINDINGS

Site

Database(s)

EDR ID Number
EPA ID Number

V M CLEANERS (Continued)

1000857271

Waste Quantity:	400
Quantity Unit:	P
Additional Code 1:	Not reported
Additional Code 2:	Not reported
Additional Code 3:	Not reported
Additional Code 4:	Not reported
Additional Code 5:	Not reported
Shipment Date:	20020619
Creation Date:	8/5/2002 18:31:21
Receipt Date:	20020620
Manifest ID:	21924029
Trans EPA ID:	CAR000036921
Trans Name:	Not reported
Trans 2 EPA ID:	Not reported
Trans 2 Name:	Not reported
TSDF EPA ID:	CAD008302903
Trans Name:	Not reported
TSDF Alt EPA ID:	Not reported
TSDF Alt Name:	Not reported
Waste Code Description:	211 - Halogenated solvents (chloroform, methyl chloride, perchloroethylene, etc.
RCRA Code:	F002
Meth Code:	R01 - Recycler
Quantity Tons:	0.1251
Waste Quantity:	30
Quantity Unit:	G
Additional Code 1:	Not reported
Additional Code 2:	Not reported
Additional Code 3:	Not reported
Additional Code 4:	Not reported
Additional Code 5:	Not reported
Shipment Date:	20020103
Creation Date:	3/25/2003 18:31:49
Receipt Date:	Not reported
Manifest ID:	22218318
Trans EPA ID:	CAR000036921
Trans Name:	Not reported
Trans 2 EPA ID:	Not reported
Trans 2 Name:	Not reported
TSDF EPA ID:	CAD008302903
Trans Name:	Not reported
TSDF Alt EPA ID:	Not reported
TSDF Alt Name:	Not reported
Waste Code Description:	211 - Halogenated solvents (chloroform, methyl chloride, perchloroethylene, etc.
RCRA Code:	F002
Meth Code:	- Not reported
Quantity Tons:	Not reported
Waste Quantity:	Not reported
Quantity Unit:	P
Additional Code 1:	Not reported
Additional Code 2:	Not reported
Additional Code 3:	Not reported
Additional Code 4:	Not reported
Additional Code 5:	Not reported

Map ID
Direction
Distance
Elevation

MAP FINDINGS

Site

Database(s)

EDR ID Number
EPA ID Number

V M CLEANERS (Continued)

1000857271

Shipment Date: 20020103
Creation Date: 3/25/2003 18:31:49
Receipt Date: Not reported
Manifest ID: 22218318
Trans EPA ID: CAR000036921
Trans Name: Not reported
Trans 2 EPA ID: Not reported
Trans 2 Name: Not reported
TSDF EPA ID: CAD008302903
Trans Name: Not reported
TSDF Alt EPA ID: Not reported
TSDF Alt Name: Not reported
Waste Code Description: 211 - Halogenated solvents (chloroform, methyl chloride, perchloroethylene, etc.

RCRA Code: F002
Meth Code: - Not reported
Quantity Tons: 0.1251
Waste Quantity: 30
Quantity Unit: G
Additional Code 1: Not reported
Additional Code 2: Not reported
Additional Code 3: Not reported
Additional Code 4: Not reported
Additional Code 5: Not reported

Additional Info:

Year: 1997
Gen EPA ID: CAD983666835

Shipment Date: 19970919
Creation Date: 7/23/1998 0:00:00
Receipt Date: 19970922
Manifest ID: 96776637
Trans EPA ID: CAD981414386
Trans Name: Not reported
Trans 2 EPA ID: Not reported
Trans 2 Name: Not reported
TSDF EPA ID: CAD981397417
Trans Name: Not reported
TSDF Alt EPA ID: CAD981397417
TSDF Alt Name: Not reported
Waste Code Description: - Not reported
RCRA Code: Not reported
Meth Code: R01 - Recycler
Quantity Tons: 0
Waste Quantity: 0
Quantity Unit: Not reported
Additional Code 1: Not reported
Additional Code 2: Not reported
Additional Code 3: Not reported
Additional Code 4: Not reported
Additional Code 5: Not reported

Shipment Date: 19970919
Creation Date: 7/23/1998 0:00:00
Receipt Date: 19970922
Manifest ID: 96776637

Map ID
Direction
Distance
Elevation

MAP FINDINGS

Site

Database(s)

EDR ID Number
EPA ID Number

V M CLEANERS (Continued)

1000857271

Trans EPA ID: CAD981414386
Trans Name: Not reported
Trans 2 EPA ID: Not reported
Trans 2 Name: Not reported
TSDF EPA ID: CAD981397417
Trans Name: Not reported
TSDF Alt EPA ID: CAD981397417
TSDF Alt Name: Not reported
Waste Code Description: 211 - Halogenated solvents (chloroform, methyl chloride, perchloroethylene, etc.

RCRA Code: F002
Meth Code: R01 - Recycler
Quantity Tons: 0.2107
Waste Quantity: 0.25
Quantity Unit: Y
Additional Code 1: Not reported
Additional Code 2: Not reported
Additional Code 3: Not reported
Additional Code 4: Not reported
Additional Code 5: Not reported

Additional Info:

Year: 1999
Gen EPA ID: CAD983666835

Shipment Date: 19990924
Creation Date: 5/1/2000 0:00:00
Receipt Date: 19990927
Manifest ID: 99558700
Trans EPA ID: CAD981414386
Trans Name: Not reported
Trans 2 EPA ID: Not reported
Trans 2 Name: Not reported
TSDF EPA ID: CAD981397417
Trans Name: Not reported
TSDF Alt EPA ID: Not reported
TSDF Alt Name: Not reported
Waste Code Description: 211 - Halogenated solvents (chloroform, methyl chloride, perchloroethylene, etc.

RCRA Code: F002
Meth Code: R01 - Recycler
Quantity Tons: 0.1167
Waste Quantity: 28
Quantity Unit: G
Additional Code 1: Not reported
Additional Code 2: Not reported
Additional Code 3: Not reported
Additional Code 4: Not reported
Additional Code 5: Not reported

Shipment Date: 19990924
Creation Date: 5/1/2000 0:00:00
Receipt Date: 19990927
Manifest ID: 99558700
Trans EPA ID: CAD981414386
Trans Name: Not reported
Trans 2 EPA ID: Not reported

Map ID
Direction
Distance
Elevation

MAP FINDINGS

Site

Database(s)

EDR ID Number
EPA ID Number

V M CLEANERS (Continued)

1000857271

Trans 2 Name:	Not reported
TSDF EPA ID:	CAD981397417
Trans Name:	Not reported
TSDF Alt EPA ID:	Not reported
TSDF Alt Name:	Not reported
Waste Code Description:	211 - Halogenated solvents (chloroform, methyl chloride, perchloroethylene, etc.
RCRA Code:	F002
Meth Code:	R01 - Recycler
Quantity Tons:	0.2107
Waste Quantity:	0.25
Quantity Unit:	Y
Additional Code 1:	Not reported
Additional Code 2:	Not reported
Additional Code 3:	Not reported
Additional Code 4:	Not reported
Additional Code 5:	Not reported
Shipment Date:	19990217
Creation Date:	6/3/1999 0:00:00
Receipt Date:	19990301
Manifest ID:	98761789
Trans EPA ID:	CAD981414386
Trans Name:	Not reported
Trans 2 EPA ID:	Not reported
Trans 2 Name:	Not reported
TSDF EPA ID:	CAD981397417
Trans Name:	Not reported
TSDF Alt EPA ID:	Not reported
TSDF Alt Name:	Not reported
Waste Code Description:	- Not reported
RCRA Code:	Not reported
Meth Code:	R01 - Recycler
Quantity Tons:	0
Waste Quantity:	0
Quantity Unit:	Not reported
Additional Code 1:	Not reported
Additional Code 2:	Not reported
Additional Code 3:	Not reported
Additional Code 4:	Not reported
Additional Code 5:	Not reported
Shipment Date:	19990217
Creation Date:	6/3/1999 0:00:00
Receipt Date:	19990301
Manifest ID:	98761789
Trans EPA ID:	CAD981414386
Trans Name:	Not reported
Trans 2 EPA ID:	Not reported
Trans 2 Name:	Not reported
TSDF EPA ID:	CAD981397417
Trans Name:	Not reported
TSDF Alt EPA ID:	Not reported
TSDF Alt Name:	Not reported
Waste Code Description:	211 - Halogenated solvents (chloroform, methyl chloride, perchloroethylene, etc.
RCRA Code:	F002

Map ID
Direction
Distance
Elevation

MAP FINDINGS

Site

Database(s)

EDR ID Number
EPA ID Number

V M CLEANERS (Continued)

1000857271

Meth Code:	R01 - Recycler
Quantity Tons:	0.1334
Waste Quantity:	32
Quantity Unit:	G
Additional Code 1:	Not reported
Additional Code 2:	Not reported
Additional Code 3:	Not reported
Additional Code 4:	Not reported
Additional Code 5:	Not reported

HWTS:

Name:	V M CLEANERS
Address:	1684 W KATELLA
Address 2:	Not reported
City,State,Zip:	ANAHEIM, CA 928020000
EPA ID:	CAD983666835
Inactive Date:	06/30/2002
Create Date:	05/04/1993
Last Act Date:	03/28/2005
Mailing Name:	Not reported
Mailing Address:	1684 W KATELLA AVE
Mailing Address 2:	Not reported
Mailing City,State,Zip:	ANAHEIM, CA 928023015
Owner Name:	GAUTAM PATEL
Owner Address:	1684 W KATELLA AVE
Owner Address 2:	Not reported
Owner City,State,Zip:	ANAHEIM, CA 928023015
Contact Name:	--
Contact Address:	--
Contact Address 2:	Not reported
City,State,Zip:	--, 99 9999990000

Name:	PURE GREEN DRY CLEANERS
Address:	1684 W KATELLA AVE
Address 2:	Not reported
City,State,Zip:	ANAHEIM, CA 92802
EPA ID:	CAL000373023
Inactive Date:	06/30/2012
Create Date:	03/22/2012
Last Act Date:	04/02/2013
Mailing Name:	Not reported
Mailing Address:	1684 W KATELLA AVE
Mailing Address 2:	Not reported
Mailing City,State,Zip:	ANAHEIM, CA 92802
Owner Name:	MIRIAM BETANCOUD
Owner Address:	1684 W KATELLA AVE
Owner Address 2:	Not reported
Owner City,State,Zip:	ANAHEIM, CA 92802
Contact Name:	LUCIANO MARTINEZ
Contact Address:	1684 W KATELLA AVE
Contact Address 2:	Not reported
City,State,Zip:	ANAHEIM, CA 92802

NAICS:

EPA ID:	CAL000373023
Create Date:	2012-03-22 13:33:42.363
NAICS Code:	81232

Map ID
Direction
Distance
Elevation

MAP FINDINGS

Site

Database(s)

EDR ID Number
EPA ID Number

V M CLEANERS (Continued)

1000857271

NAICS Description: Drycleaning and Laundry Services (except Coin-Operated)
Issued EPA ID Date: 2012-03-22 13:33:42.30000
Inactive Date: 2012-06-30 00:00:00
Facility Name: PURE GREEN DRY CLEANERS
Facility Address: 1684 W KATELLA AVE
Facility Address 2: Not reported
Facility City: ANAHEIM
Facility County: Not reported
Facility State: CA
Facility Zip: 92802

G60
ESE
1/8-1/4
0.167 mi.
884 ft.

TOP HAT CLEANERS
1682 KATELLA
ANAHEIM, CA 92802

RCRA-SQG
FINDS
ECHO

1000116893
CAD981581127

Site 3 of 9 in cluster G

Relative:
Higher

RCRA-SQG:

Actual:
114 ft.

Date Form Received by Agency: 1996-09-01 00:00:00.0
Handler Name: TOP HAT CLEANERS
Handler Address: 1682 KATELLA
Handler City,State,Zip: ANAHEIM, CA 92802
EPA ID: CAD981581127
Contact Name: Not reported
Contact Address: Not reported
Contact City,State,Zip: Not reported
Contact Telephone: Not reported
Contact Fax: Not reported
Contact Email: Not reported
Contact Title: Not reported
EPA Region: 09
Land Type: Not reported
Federal Waste Generator Description: Small Quantity Generator
Non-Notifier: Not reported
Biennial Report Cycle: Not reported
Accessibility: Not reported
Active Site Indicator: Handler Activities
State District Owner: CA
State District: 4
Mailing Address: KATELLA
Mailing City,State,Zip: ANAHEIM, CA 92802
Owner Name: JACK SCHWARTZ
Owner Type: Private
Operator Name: NOT REQUIRED
Operator Type: Private
Short-Term Generator Activity: No
Importer Activity: No
Mixed Waste Generator: No
Transporter Activity: No
Transfer Facility Activity: No
Recycler Activity with Storage: No
Small Quantity On-Site Burner Exemption: No
Smelting Melting and Refining Furnace Exemption: No
Underground Injection Control: No
Off-Site Waste Receipt: No
Universal Waste Indicator: No
Universal Waste Destination Facility: No

Map ID
Direction
Distance
Elevation

MAP FINDINGS

Site

Database(s)

EDR ID Number
EPA ID Number

TOP HAT CLEANERS (Continued)

1000116893

Federal Universal Waste:	No
Active Site Fed-Reg Treatment Storage and Disposal Facility:	Not reported
Active Site Converter Treatment storage and Disposal Facility:	Not reported
Active Site State-Reg Treatment Storage and Disposal Facility:	Not reported
Active Site State-Reg Handler:	---
Federal Facility Indicator:	Not reported
Hazardous Secondary Material Indicator:	NN
Sub-Part K Indicator:	Not reported
Commercial TSD Indicator:	No
Treatment Storage and Disposal Type:	Not reported
2018 GPRA Permit Baseline:	Not on the Baseline
2018 GPRA Renewals Baseline:	Not on the Baseline
Permit Renewals Workload Universe:	Not reported
Permit Workload Universe:	Not reported
Permit Progress Universe:	Not reported
Post-Closure Workload Universe:	Not reported
Closure Workload Universe:	Not reported
202 GPRA Corrective Action Baseline:	No
Corrective Action Workload Universe:	No
Subject to Corrective Action Universe:	No
Non-TSDFs Where RCRA CA has Been Imposed Universe:	No
TSDFs Potentially Subject to CA Under 3004 (u)/(v) Universe:	No
TSDFs Only Subject to CA under Discretionary Auth Universe:	No
Corrective Action Priority Ranking:	No NCAPS ranking
Environmental Control Indicator:	No
Institutional Control Indicator:	No
Human Exposure Controls Indicator:	N/A
Groundwater Controls Indicator:	N/A
Operating TSDF Universe:	Not reported
Full Enforcement Universe:	Not reported
Significant Non-Complier Universe:	No
Unaddressed Significant Non-Complier Universe:	No
Addressed Significant Non-Complier Universe:	No
Significant Non-Complier With a Compliance Schedule Universe:	No
Financial Assurance Required:	Not reported
Handler Date of Last Change:	2000-09-15 17:29:45.0
Recognized Trader-Importer:	No
Recognized Trader-Exporter:	No
Importer of Spent Lead Acid Batteries:	No
Exporter of Spent Lead Acid Batteries:	No
Recycler Activity Without Storage:	Not reported
Manifest Broker:	Not reported
Sub-Part P Indicator:	No

Handler - Owner Operator:

Owner/Operator Indicator:	Operator
Owner/Operator Name:	NOT REQUIRED
Legal Status:	Private
Date Became Current:	Not reported
Date Ended Current:	Not reported
Owner/Operator Address:	NOT REQUIRED
Owner/Operator City,State,Zip:	NOT REQUIRED, ME 99999
Owner/Operator Telephone:	415-555-1212
Owner/Operator Telephone Ext:	Not reported
Owner/Operator Fax:	Not reported
Owner/Operator Email:	Not reported

Map ID
Direction
Distance
Elevation

MAP FINDINGS

Site

Database(s)

EDR ID Number
EPA ID Number

TOP HAT CLEANERS (Continued)

1000116893

Owner/Operator Indicator:	Owner
Owner/Operator Name:	JACK SCHWARTZ
Legal Status:	Private
Date Became Current:	Not reported
Date Ended Current:	Not reported
Owner/Operator Address:	NOT REQUIRED
Owner/Operator City,State,Zip:	NOT REQUIRED, ME 99999
Owner/Operator Telephone:	415-555-1212
Owner/Operator Telephone Ext:	Not reported
Owner/Operator Fax:	Not reported
Owner/Operator Email:	Not reported

Historic Generators:

Receive Date:	1996-09-01 00:00:00.0
Handler Name:	TOP HAT CLEANERS
Federal Waste Generator Description:	Small Quantity Generator
State District Owner:	CA
Large Quantity Handler of Universal Waste:	No
Recognized Trader Importer:	No
Recognized Trader Exporter:	No
Spent Lead Acid Battery Importer:	No
Spent Lead Acid Battery Exporter:	No
Current Record:	Yes
Non Storage Recycler Activity:	Not reported
Electronic Manifest Broker:	Not reported

List of NAICS Codes and Descriptions:

NAICS Codes:	No NAICS Codes Found
--------------	----------------------

Facility Has Received Notices of Violations:

Violations:	No Violations Found
-------------	---------------------

Evaluation Action Summary:

Evaluations:	No Evaluations Found
--------------	----------------------

FINDS:

Registry ID:	110002722377
--------------	--------------

Click Here:

Environmental Interest/Information System:

RCRAInfo is a national information system that supports the Resource Conservation and Recovery Act (RCRA) program through the tracking of events and activities related to facilities that generate, transport, and treat, store, or dispose of hazardous waste. RCRAInfo allows RCRA program staff to track the notification, permit, compliance, and corrective action activities required under RCRA.

[Click this hyperlink](#) while viewing on your computer to access additional FINDS: detail in the EDR Site Report.

ECHO:

Envid:	1000116893
Registry ID:	110002722377
DFR URL:	http://echo.epa.gov/detailed-facility-report?fid=110002722377

Map ID
Direction
Distance
Elevation

MAP FINDINGS

Site

Database(s)

EDR ID Number
EPA ID Number

TOP HAT CLEANERS (Continued)

1000116893

Name: TOP HAT CLEANERS
Address: 1682 KATELLA
City,State,Zip: ANAHEIM, CA 92802

**G61
ESE
1/8-1/4
0.167 mi.
884 ft.**

**TOP HAT CLEANERS
1682 W KATELLA AVE
ANAHEIM, CA 92802**

**DRYCLEANERS S121696964
N/A**

Site 4 of 9 in cluster G

**Relative:
Higher**

DRYCLEAN SOUTH COAST:

**Actual:
114 ft.**

Name: TOP HAT CLEANERS
Address: 1682 W KATELLA AVE
City,State,Zip: ANAHEIM, CA 92802
Facility ID: 21475
Application Number: 11367A
Permit Number: M27548
Status: O
Representative Name: UNKNOWN UNKNOWN
Representative Telephone: 714 7743299
Permit Status: INACTIVE
BCAT Number: 000234
BCAT Description: DRY CLEANING EQUIP PERCHLOROETHYLENE
CCAT Number: 02
CCAT Description: ADSORBER (DRY CLEANING) REGENERATIVE
UTM East: 413
UTM North: 3740.5
Application Date: 04/01/1982
PO Issue Date: 09/03/1982
NAICS Code: Not reported
SIC Code: 7216

Name: TOP HAT CLEANERS
Address: 1682 W KATELLA AVE
City,State,Zip: ANAHEIM, CA 92802
Facility ID: 21475
Application Number: 00526A
Permit Number: S00726
Status: O
Representative Name: UNKNOWN UNKNOWN
Representative Telephone: 714 7743299
Permit Status: INACTIVE
BCAT Number: 000234
BCAT Description: DRY CLEANING EQUIP PERCHLOROETHYLENE
CCAT Number: Not reported
CCAT Description: Not reported
UTM East: 413
UTM North: 3740.5
Application Date: 12/31/9999
PO Issue Date: 10/18/1977
NAICS Code: Not reported
SIC Code: 7216

Map ID
Direction
Distance
Elevation

MAP FINDINGS

	Site	Database(s)	EDR ID Number EPA ID Number
G62 East 1/8-1/4 0.182 mi. 959 ft.	PHOTO EXPRESS 1677 W KATELLA AVE ANAHEIM, CA 92802 Site 5 of 9 in cluster G	RCRA-SQG FINDS ECHO HAZNET HWTS	1000415269 CAD981640535
Relative: Higher	RCRA-SQG:		
Actual: 114 ft.	Date Form Received by Agency:	1996-09-01 00:00:00.0	
	Handler Name:	PHOTO EXPRESS	
	Handler Address:	1677 W KATELLA AVE	
	Handler City,State,Zip:	ANAHEIM, CA 92802	
	EPA ID:	CAD981640535	
	Contact Name:	Not reported	
	Contact Address:	Not reported	
	Contact City,State,Zip:	Not reported	
	Contact Telephone:	Not reported	
	Contact Fax:	Not reported	
	Contact Email:	Not reported	
	Contact Title:	Not reported	
	EPA Region:	09	
	Land Type:	Not reported	
	Federal Waste Generator Description:	Small Quantity Generator	
	Non-Notifier:	Not reported	
	Biennial Report Cycle:	Not reported	
	Accessibility:	Not reported	
	Active Site Indicator:	Handler Activities	
	State District Owner:	CA	
	State District:	4	
	Mailing Address:	1677 W KATELLA AVE	
	Mailing City,State,Zip:	ANAHEIM, CA 92802	
	Owner Name:	Not reported	
	Owner Type:	Not reported	
	Operator Name:	NOT REQUIRED	
	Operator Type:	Private	
	Short-Term Generator Activity:	No	
	Importer Activity:	No	
	Mixed Waste Generator:	No	
	Transporter Activity:	No	
	Transfer Facility Activity:	No	
	Recycler Activity with Storage:	No	
	Small Quantity On-Site Burner Exemption:	No	
	Smelting Melting and Refining Furnace Exemption:	No	
	Underground Injection Control:	No	
	Off-Site Waste Receipt:	No	
	Universal Waste Indicator:	No	
	Universal Waste Destination Facility:	No	
	Federal Universal Waste:	No	
	Active Site Fed-Reg Treatment Storage and Disposal Facility:	Not reported	
	Active Site Converter Treatment storage and Disposal Facility:	Not reported	
	Active Site State-Reg Treatment Storage and Disposal Facility:	Not reported	
	Active Site State-Reg Handler:	---	
	Federal Facility Indicator:	Not reported	
	Hazardous Secondary Material Indicator:	NN	
	Sub-Part K Indicator:	Not reported	
	Commercial TSD Indicator:	No	
	Treatment Storage and Disposal Type:	Not reported	
	2018 GPRA Permit Baseline:	Not on the Baseline	
	2018 GPRA Renewals Baseline:	Not on the Baseline	
	Permit Renewals Workload Universe:	Not reported	

Map ID
Direction
Distance
Elevation

MAP FINDINGS

Site

Database(s)

EDR ID Number
EPA ID Number

PHOTO EXPRESS (Continued)

1000415269

Permit Workload Universe:	Not reported
Permit Progress Universe:	Not reported
Post-Closure Workload Universe:	Not reported
Closure Workload Universe:	Not reported
202 GPRA Corrective Action Baseline:	No
Corrective Action Workload Universe:	No
Subject to Corrective Action Universe:	No
Non-TSDFs Where RCRA CA has Been Imposed Universe:	No
TSDFs Potentially Subject to CA Under 3004 (u)/(v) Universe:	No
TSDFs Only Subject to CA under Discretionary Auth Universe:	No
Corrective Action Priority Ranking:	No NCAPS ranking
Environmental Control Indicator:	No
Institutional Control Indicator:	No
Human Exposure Controls Indicator:	N/A
Groundwater Controls Indicator:	N/A
Operating TSDF Universe:	Not reported
Full Enforcement Universe:	Not reported
Significant Non-Complier Universe:	No
Unaddressed Significant Non-Complier Universe:	No
Addressed Significant Non-Complier Universe:	No
Significant Non-Complier With a Compliance Schedule Universe:	No
Financial Assurance Required:	Not reported
Handler Date of Last Change:	2002-06-27 03:27:45.0
Recognized Trader-Importer:	No
Recognized Trader-Exporter:	No
Importer of Spent Lead Acid Batteries:	No
Exporter of Spent Lead Acid Batteries:	No
Recycler Activity Without Storage:	Not reported
Manifest Broker:	Not reported
Sub-Part P Indicator:	No

Handler - Owner Operator:

Owner/Operator Indicator:	Operator
Owner/Operator Name:	NOT REQUIRED
Legal Status:	Private
Date Became Current:	Not reported
Date Ended Current:	Not reported
Owner/Operator Address:	NOT REQUIRED
Owner/Operator City,State,Zip:	NOT REQUIRED, ME 99999
Owner/Operator Telephone:	415-555-1212
Owner/Operator Telephone Ext:	Not reported
Owner/Operator Fax:	Not reported
Owner/Operator Email:	Not reported

Owner/Operator Indicator:	Owner
Owner/Operator Name:	TAN HUEY MING
Legal Status:	Private
Date Became Current:	Not reported
Date Ended Current:	Not reported
Owner/Operator Address:	NOT REQUIRED
Owner/Operator City,State,Zip:	NOT REQUIRED, ME 99999
Owner/Operator Telephone:	415-555-1212
Owner/Operator Telephone Ext:	Not reported
Owner/Operator Fax:	Not reported
Owner/Operator Email:	Not reported

Map ID
Direction
Distance
Elevation

MAP FINDINGS

Site

Database(s)

EDR ID Number
EPA ID Number

PHOTO EXPRESS (Continued)

1000415269

Historic Generators:

Receive Date:	1996-09-01 00:00:00.0
Handler Name:	PHOTO EXPRESS
Federal Waste Generator Description:	Small Quantity Generator
State District Owner:	CA
Large Quantity Handler of Universal Waste:	No
Recognized Trader Importer:	No
Recognized Trader Exporter:	No
Spent Lead Acid Battery Importer:	No
Spent Lead Acid Battery Exporter:	No
Current Record:	Yes
Non Storage Recycler Activity:	Not reported
Electronic Manifest Broker:	Not reported

Receive Date:	1987-02-17 00:00:00.0
Handler Name:	PHOTO EXPRESS
Federal Waste Generator Description:	Large Quantity Generator
State District Owner:	CA
Large Quantity Handler of Universal Waste:	No
Recognized Trader Importer:	No
Recognized Trader Exporter:	No
Spent Lead Acid Battery Importer:	No
Spent Lead Acid Battery Exporter:	No
Current Record:	No
Non Storage Recycler Activity:	Not reported
Electronic Manifest Broker:	Not reported

List of NAICS Codes and Descriptions:

NAICS Code:	81292
NAICS Description:	PHOTOFINISHING

Facility Has Received Notices of Violation:

Found Violation:	No
Agency Which Determined Violation:	Not reported
Violation Short Description:	Not reported
Date Violation was Determined:	Not reported
Actual Return to Compliance Date:	Not reported
Return to Compliance Qualifier:	Not reported
Violation Responsible Agency:	Not reported
Scheduled Compliance Date:	Not reported
Enforcement Identifier:	Not reported
Date of Enforcement Action:	Not reported
Enforcement Responsible Agency:	Not reported
Enforcement Docket Number:	Not reported
Enforcement Attorney:	Not reported
Corrective Action Component:	Not reported
Appeal Initiated Date:	Not reported
Appeal Resolution Date:	Not reported
Disposition Status Date:	Not reported
Disposition Status:	Not reported
Disposition Status Description:	Not reported
Consent/Final Order Sequence Number:	Not reported
Consent/Final Order Respondent Name:	Not reported
Consent/Final Order Lead Agency:	Not reported
Enforcement Type:	Not reported
Enforcement Responsible Person:	Not reported

Map ID
Direction
Distance
Elevation

MAP FINDINGS

Site

Database(s)

EDR ID Number
EPA ID Number

PHOTO EXPRESS (Continued)

1000415269

Enforcement Responsible Sub-Organization: Not reported
SEP Sequence Number: Not reported
SEP Expenditure Amount: Not reported
SEP Scheduled Completion Date: Not reported
SEP Actual Date: Not reported
SEP Defaulted Date: Not reported
SEP Type: Not reported
SEP Type Description: Not reported
Proposed Amount: Not reported
Final Monetary Amount: Not reported
Paid Amount: Not reported
Final Count: Not reported
Final Amount: Not reported

Evaluation Action Summary:

Evaluation Date: 1994-02-07 00:00:00.0
Evaluation Responsible Agency: State Contractor/Grantee
Found Violation: No
Evaluation Type Description: COMPLIANCE EVALUATION INSPECTION ON-SITE
Evaluation Responsible Person Identifier: R9
Evaluation Responsible Sub-Organization: Not reported
Actual Return to Compliance Date: Not reported
Scheduled Compliance Date: Not reported
Date of Request: Not reported
Date Response Received: Not reported
Request Agency: Not reported
Former Citation: Not reported

FINDS:

Registry ID: 110002735489

Click Here:

Environmental Interest/Information System:

RCRAInfo is a national information system that supports the Resource Conservation and Recovery Act (RCRA) program through the tracking of events and activities related to facilities that generate, transport, and treat, store, or dispose of hazardous waste. RCRAInfo allows RCRA program staff to track the notification, permit, compliance, and corrective action activities required under RCRA.

[Click this hyperlink](#) while viewing on your computer to access additional FINDS: detail in the EDR Site Report.

ECHO:

Envid: 1000415269
Registry ID: 110002735489
DFR URL: <http://echo.epa.gov/detailed-facility-report?fid=110002735489>
Name: PHOTO EXPRESS
Address: 1677 W KATELLA AVE
City,State,Zip: ANAHEIM, CA 92802

HAZNET:

Name: PHOTO EXPRESS
Address: 1677 W KATELLA AVE
Address 2: Not reported

Map ID
Direction
Distance
Elevation

MAP FINDINGS

Site

Database(s)

EDR ID Number
EPA ID Number

PHOTO EXPRESS (Continued)

1000415269

City,State,Zip:	ANAHEIM, CA 928020000
Contact:	--
Telephone:	--
Mailing Name:	Not reported
Mailing Address:	1677 W KATELLA AVE
Year:	1996
Gepaid:	CAD981640535
TSD EPA ID:	CAT000613976
CA Waste Code:	541 - Photochemicals/photoprocessing waste
Disposal Method:	H01 - Transfer Station
Tons:	0.0625
Year:	1995
Gepaid:	CAD981640535
TSD EPA ID:	CAD982524613
CA Waste Code:	541 - Photochemicals/photoprocessing waste
Disposal Method:	R01 - Recycler
Tons:	0.0834
Year:	1994
Gepaid:	CAD981640535
TSD EPA ID:	CAD982524613
CA Waste Code:	541 - Photochemicals/photoprocessing waste
Disposal Method:	R01 - Recycler
Tons:	0.2502
Year:	1993
Gepaid:	CAD981640535
TSD EPA ID:	CAD982524613
CA Waste Code:	541 - Photochemicals/photoprocessing waste
Disposal Method:	R01 - Recycler
Tons:	0.3419
Year:	1991
Gepaid:	CAD981640535
TSD EPA ID:	CAD982524613
CA Waste Code:	541 - Photochemicals/photoprocessing waste
Disposal Method:	R01 - Recycler
Tons:	0.5629
Year:	1991
Gepaid:	CAD981640535
TSD EPA ID:	CAD982524613
CA Waste Code:	541 - Photochemicals/photoprocessing waste
Disposal Method:	01 -
Tons:	0.0625
Year:	1990
Gepaid:	CAD981640535
TSD EPA ID:	CAD982524613
CA Waste Code:	541 - Photochemicals/photoprocessing waste
Disposal Method:	R01 - Recycler
Tons:	0.6128
Year:	1989
Gepaid:	CAD981640535

Map ID
Direction
Distance
Elevation

MAP FINDINGS

Site

Database(s)

EDR ID Number
EPA ID Number

PHOTO EXPRESS (Continued)

1000415269

TSD EPA ID: CAD981449689
CA Waste Code: 541 - Photochemicals/photoprocessing waste
Disposal Method: R01 - Recycler
Tons: 0.9756

Year: 1989
Gepaid: CAD981640535
TSD EPA ID: CAD982524613
CA Waste Code: 541 - Photochemicals/photoprocessing waste
Disposal Method: R01 - Recycler
Tons: 0.3002

Year: 1988
Gepaid: CAD981640535
TSD EPA ID: CAD981449689
CA Waste Code: 541 - Photochemicals/photoprocessing waste
Disposal Method: R01 - Recycler
Tons: 1.0508

[Click this hyperlink](#) while viewing on your computer to access additional CA HAZNET: detail in the EDR Site Report.

Additional Info:

Year: 1996
Gen EPA ID: CAD981640535

Shipment Date: 19960513
Creation Date: 10/29/1996 0:00:00
Receipt Date: 19960513
Manifest ID: 96165913
Trans EPA ID: ILD984908202
Trans Name: Not reported
Trans 2 EPA ID: Not reported
Trans 2 Name: Not reported
TSDF EPA ID: CAT000613976
Trans Name: Not reported
TSDF Alt EPA ID: Not reported
TSDF Alt Name: Not reported
Waste Code Description: 541 - Photochemicals / photo processing waste
RCRA Code: D011
Meth Code: H01 - Transfer Station
Quantity Tons: 0.0625
Waste Quantity: 15
Quantity Unit: G
Additional Code 1: Not reported
Additional Code 2: Not reported
Additional Code 3: Not reported
Additional Code 4: Not reported
Additional Code 5: Not reported

Additional Info:

Year: 1993
Gen EPA ID: CAD981640535

Shipment Date: 19931208

Map ID
Direction
Distance
Elevation

MAP FINDINGS

Site

Database(s)

EDR ID Number
EPA ID Number

PHOTO EXPRESS (Continued)

1000415269

Creation Date: 9/14/1995 0:00:00
Receipt Date: 19931213
Manifest ID: 93142363
Trans EPA ID: CAD982524613
Trans Name: Not reported
Trans 2 EPA ID: Not reported
Trans 2 Name: Not reported
TSDF EPA ID: CAD982524613
Trans Name: Not reported
TSDF Alt EPA ID: Not reported
TSDF Alt Name: Not reported
Waste Code Description: 541 - Photochemicals / photo processing waste
RCRA Code: D011
Meth Code: R01 - Recycler
Quantity Tons: 0.1251
Waste Quantity: 30
Quantity Unit: G
Additional Code 1: Not reported
Additional Code 2: Not reported
Additional Code 3: Not reported
Additional Code 4: Not reported
Additional Code 5: Not reported

Shipment Date: 19930805
Creation Date: 9/11/1995 0:00:00
Receipt Date: 19930810
Manifest ID: 93179470
Trans EPA ID: CAD982524613
Trans Name: Not reported
Trans 2 EPA ID: Not reported
Trans 2 Name: Not reported
TSDF EPA ID: CAD982524613
Trans Name: Not reported
TSDF Alt EPA ID: Not reported
TSDF Alt Name: Not reported
Waste Code Description: 541 - Photochemicals / photo processing waste
RCRA Code: D011
Meth Code: R01 - Recycler
Quantity Tons: 0.1251
Waste Quantity: 30
Quantity Unit: G
Additional Code 1: Not reported
Additional Code 2: Not reported
Additional Code 3: Not reported
Additional Code 4: Not reported
Additional Code 5: Not reported

Shipment Date: 19930428
Creation Date: 9/6/1995 0:00:00
Receipt Date: 19930429
Manifest ID: 92749992
Trans EPA ID: CAD982524613
Trans Name: Not reported
Trans 2 EPA ID: Not reported
Trans 2 Name: Not reported
TSDF EPA ID: CAD982524613
Trans Name: Not reported

Map ID
Direction
Distance
Elevation

MAP FINDINGS

Site

Database(s)

EDR ID Number
EPA ID Number

PHOTO EXPRESS (Continued)

1000415269

TSDF Alt EPA ID: Not reported
TSDF Alt Name: Not reported
Waste Code Description: 541 - Photochemicals / photo processing waste
RCRA Code: D011
Meth Code: R01 - Recycler
Quantity Tons: 0.0917
Waste Quantity: 22
Quantity Unit: G
Additional Code 1: Not reported
Additional Code 2: Not reported
Additional Code 3: Not reported
Additional Code 4: Not reported
Additional Code 5: Not reported

Additional Info:

Year: 1995
Gen EPA ID: CAD981640535

Shipment Date: 19950209
Creation Date: 10/20/1995 0:00:00
Receipt Date: 19950216
Manifest ID: 95175822
Trans EPA ID: CAD982524613
Trans Name: Not reported
Trans 2 EPA ID: Not reported
Trans 2 Name: Not reported
TSDF EPA ID: CAD982524613
Trans Name: Not reported
TSDF Alt EPA ID: Not reported
TSDF Alt Name: Not reported
Waste Code Description: 541 - Photochemicals / photo processing waste
RCRA Code: D011
Meth Code: R01 - Recycler
Quantity Tons: 0.0834
Waste Quantity: 20
Quantity Unit: G
Additional Code 1: Not reported
Additional Code 2: Not reported
Additional Code 3: Not reported
Additional Code 4: Not reported
Additional Code 5: Not reported

Additional Info:

Year: 1994
Gen EPA ID: CAD981640535

Shipment Date: 19940823
Creation Date: 10/17/1995 0:00:00
Receipt Date: 19940829
Manifest ID: 93589038
Trans EPA ID: CAD982524613
Trans Name: Not reported
Trans 2 EPA ID: Not reported
Trans 2 Name: Not reported
TSDF EPA ID: CAD982524613
Trans Name: Not reported

Map ID
Direction
Distance
Elevation

MAP FINDINGS

Site

Database(s)

EDR ID Number
EPA ID Number

PHOTO EXPRESS (Continued)

1000415269

TSDf Alt EPA ID: Not reported
TSDf Alt Name: Not reported
Waste Code Description: 541 - Photochemicals / photo processing waste
RCRA Code: D011
Meth Code: R01 - Recycler
Quantity Tons: 0.1251
Waste Quantity: 30
Quantity Unit: G
Additional Code 1: Not reported
Additional Code 2: Not reported
Additional Code 3: Not reported
Additional Code 4: Not reported
Additional Code 5: Not reported

Shipment Date: 19940610
Creation Date: 10/10/1995 0:00:00
Receipt Date: 19940613
Manifest ID: 93178074
Trans EPA ID: CAD982524613
Trans Name: Not reported
Trans 2 EPA ID: Not reported
Trans 2 Name: Not reported
TSDf EPA ID: CAD982524613
Trans Name: Not reported
TSDf Alt EPA ID: Not reported
TSDf Alt Name: Not reported
Waste Code Description: 541 - Photochemicals / photo processing waste
RCRA Code: D011
Meth Code: R01 - Recycler
Quantity Tons: 0.1251
Waste Quantity: 30
Quantity Unit: G
Additional Code 1: Not reported
Additional Code 2: Not reported
Additional Code 3: Not reported
Additional Code 4: Not reported
Additional Code 5: Not reported

HWTS:

Name: PHOTO EXPRESS
Address: 1677 W KATELLA AVE
Address 2: Not reported
City,State,Zip: ANAHEIM, CA 928020000
EPA ID: CAD981640535
Inactive Date: 06/30/1998
Create Date: 07/03/1987
Last Act Date: 09/14/2004
Mailing Name: Not reported
Mailing Address: 1677 W KATELLA AVE
Mailing Address 2: Not reported
Mailing City,State,Zip: ANAHEIM, CA 928023021
Owner Name: CHEIN-YU CHEN
Owner Address: 1677 W KATELLA AVE
Owner Address 2: Not reported
Owner City,State,Zip: ANAHEIM, CA 928023021
Contact Name: --
Contact Address: INACT PER 98VQ FINAL NOTICE

Map ID
Direction
Distance
Elevation

MAP FINDINGS

Site

Database(s)

EDR ID Number
EPA ID Number

PHOTO EXPRESS (Continued)

1000415269

Contact Address 2: - BATCH 4/27
City,State,Zip: --, 99 --

**G63
ESE
1/8-1/4
0.182 mi.
963 ft.**

**CVS PHARMACY # 8874
1676 W. KATELLA AVENUE
ANAHEIM, CA 92802**

**RCRA-LQG 1015753111
CAR000234443**

Site 6 of 9 in cluster G

**Relative:
Higher**

RCRA-LQG:

**Actual:
114 ft.**

Date Form Received by Agency:	2020-02-16 00:00:00.0
Handler Name:	CVS PHARMACY # 8874
Handler Address:	1676 W. KATELLA AVENUE
Handler City,State,Zip:	ANAHEIM, CA 92802-0000
EPA ID:	CAR000234443
Contact Name:	NICOLE WILKINSON
Contact Address:	CVS DRIVE MC2340
Contact City,State,Zip:	WOONSOCKET, RI 02895
Contact Telephone:	401-770-7132
Contact Fax:	Not reported
Contact Email:	NICOLE.WILKINSON@CVSHEALTH.COM
Contact Title:	DIRECTOR CORPORATE ENVIRONMENTAL
EPA Region:	09
Land Type:	Private
Federal Waste Generator Description:	Large Quantity Generator
Non-Notifier:	Not reported
Biennial Report Cycle:	2019
Accessibility:	Not reported
Active Site Indicator:	Handler Activities
State District Owner:	Not reported
State District:	Not reported
Mailing Address:	CVS DRIVE MC2340
Mailing City,State,Zip:	WOONSOCKET, RI 02895
Owner Name:	EUCLID SHOPPING CENTER LLC
Owner Type:	Private
Operator Name:	GARFIELD BEACH CVS, L.L.C.
Operator Type:	Private
Short-Term Generator Activity:	No
Importer Activity:	No
Mixed Waste Generator:	No
Transporter Activity:	No
Transfer Facility Activity:	No
Recycler Activity with Storage:	No
Small Quantity On-Site Burner Exemption:	No
Smelting Melting and Refining Furnace Exemption:	No
Underground Injection Control:	No
Off-Site Waste Receipt:	No
Universal Waste Indicator:	No
Universal Waste Destination Facility:	No
Federal Universal Waste:	No
Active Site Fed-Reg Treatment Storage and Disposal Facility:	Not reported
Active Site Converter Treatment storage and Disposal Facility:	Not reported
Active Site State-Reg Treatment Storage and Disposal Facility:	Not reported
Active Site State-Reg Handler:	---
Federal Facility Indicator:	Not reported
Hazardous Secondary Material Indicator:	N
Sub-Part K Indicator:	Not reported
Commercial TSD Indicator:	No

Map ID
Direction
Distance
Elevation

MAP FINDINGS

Site

Database(s)

EDR ID Number
EPA ID Number

CVS PHARMACY # 8874 (Continued)

1015753111

Treatment Storage and Disposal Type:	Not reported
2018 GPRA Permit Baseline:	Not on the Baseline
2018 GPRA Renewals Baseline:	Not on the Baseline
Permit Renewals Workload Universe:	Not reported
Permit Workload Universe:	Not reported
Permit Progress Universe:	Not reported
Post-Closure Workload Universe:	Not reported
Closure Workload Universe:	Not reported
202 GPRA Corrective Action Baseline:	No
Corrective Action Workload Universe:	No
Subject to Corrective Action Universe:	No
Non-TSDFs Where RCRA CA has Been Imposed Universe:	No
TSDFs Potentially Subject to CA Under 3004 (u)/(v) Universe:	No
TSDFs Only Subject to CA under Discretionary Auth Universe:	No
Corrective Action Priority Ranking:	No NCAPS ranking
Environmental Control Indicator:	No
Institutional Control Indicator:	No
Human Exposure Controls Indicator:	N/A
Groundwater Controls Indicator:	N/A
Operating TSDF Universe:	Not reported
Full Enforcement Universe:	Not reported
Significant Non-Complier Universe:	No
Unaddressed Significant Non-Complier Universe:	No
Addressed Significant Non-Complier Universe:	No
Significant Non-Complier With a Compliance Schedule Universe:	No
Financial Assurance Required:	Not reported
Handler Date of Last Change:	2020-09-22 13:47:18.0
Recognized Trader-Importer:	No
Recognized Trader-Exporter:	No
Importer of Spent Lead Acid Batteries:	No
Exporter of Spent Lead Acid Batteries:	No
Recycler Activity Without Storage:	No
Manifest Broker:	No
Sub-Part P Indicator:	No

Biennial: List of Years

Year: 2019

[Click Here for Biennial Reporting System Data:](#)

Year: 2017

[Click Here for Biennial Reporting System Data:](#)

Year: 2015

[Click Here for Biennial Reporting System Data:](#)

Year: 2013

[Click Here for Biennial Reporting System Data:](#)

Hazardous Waste Summary:

Waste Code: D001
Waste Description: IGNITABLE WASTE

Waste Code: D002
Waste Description: CORROSIVE WASTE

Map ID
Direction
Distance
Elevation

MAP FINDINGS

Site

Database(s)

EDR ID Number
EPA ID Number

CVS PHARMACY # 8874 (Continued)

1015753111

Waste Code:	D003
Waste Description:	REACTIVE WASTE
Waste Code:	D004
Waste Description:	ARSENIC
Waste Code:	D005
Waste Description:	BARIUM
Waste Code:	D006
Waste Description:	CADMIUM
Waste Code:	D007
Waste Description:	CHROMIUM
Waste Code:	D008
Waste Description:	LEAD
Waste Code:	D009
Waste Description:	MERCURY
Waste Code:	D010
Waste Description:	SELENIUM
Waste Code:	D011
Waste Description:	SILVER
Waste Code:	D016
Waste Description:	2,4-D (2,4-DICHLOROPHENOXYACETIC ACID)
Waste Code:	D018
Waste Description:	BENZENE
Waste Code:	D022
Waste Description:	CHLOROFORM
Waste Code:	D024
Waste Description:	M-CRESOL
Waste Code:	D025
Waste Description:	P-CRESOL
Waste Code:	D026
Waste Description:	CRESOL
Waste Code:	D027
Waste Description:	1,4-DICHLOROBENZENE
Waste Code:	D035
Waste Description:	METHYL ETHYL KETONE
Waste Code:	D039
Waste Description:	TETRACHLOROETHYLENE
Waste Code:	P001
Waste Description:	2H-1-BENZOPYRAN-2-ONE, 4-HYDROXY-3-(3-OXO-1-PHENYLBUTYL)-, & SALTS, WHEN PRESENT AT CONCENTRATIONS GREATER THAN 0.3% (OR) WARFARIN, &

Map ID
Direction
Distance
Elevation

MAP FINDINGS

Site

Database(s)

EDR ID Number
EPA ID Number

CVS PHARMACY # 8874 (Continued)

1015753111

SALTS, WHEN PRESENT AT CONCENTRATIONS GREATER THAN 0.3%

Waste Code:	P012
Waste Description:	ARSENIC OXIDE AS2O3 (OR) ARSENIC TRIOXIDE
Waste Code:	P042
Waste Description:	1,2-BENZENEDIOL, 4-[1-HYDROXY-2-(METHYLAMINO)ETHYL]-, (R)- (OR) EPINEPHRINE
Waste Code:	P075
Waste Description:	NICOTINE, & SALTS (OR) PYRIDINE, 3-(1-METHYL-2-PYRROLIDINYL)-,(S)-, & SALTS
Waste Code:	P081
Waste Description:	1,2,3-PROPANETRIOL, TRINITRATE (R) (OR) NITROGLYCERINE (R)
Waste Code:	P188
Waste Description:	BENZOIC ACID, 2-HYDROXY-, COMPD. WITH (3AS-CIS)-1,2,3,3A,8,8A-HEXAHYDRO-1,3A,8-TRIMETHYLPYRROLO[2,3-B]INDOL-5-YL METHYLCARBAMATE ESTER (1:1) (OR) PHYSOSTIGMINE SALICYLATE
Waste Code:	U002
Waste Description:	2-PROPANONE (I) (OR) ACETONE (I)
Waste Code:	U010
Waste Description:	AZIRINO [2',3':3,4]PYRROLO[1,2-A]INDOLE-4,7-DIONE, 6-AMINO-8-[[[(AMINOCARBONYLOXY)METHYL]-1,1A,2,8,8A,8B-HEXAHYDRO-8A-METHOXY-5-METHYL-, [1AS-(1AALPHA, 8BETA, 8AALPHA, 8BALPHA)]- (OR) MITOMYCIN C
Waste Code:	U031
Waste Description:	1-BUTANOL (I) (OR) N-BUTYL ALCOHOL (I)
Waste Code:	U034
Waste Description:	ACETALDEHYDE, TRICHLORO- (OR) CHLORAL
Waste Code:	U035
Waste Description:	BENZENEBUTANOIC ACID, 4-[BIS(2-CHLOROETHYL)AMINO]- (OR) CHLORAMBUCIL
Waste Code:	U044
Waste Description:	CHLOROFORM (OR) METHANE, TRICHLORO-
Waste Code:	U058
Waste Description:	2H-1,3,2-OXAZAPHOSPHORIN-2-AMINE, N,N-BIS(2-CHLOROETHYL)TETRAHYDRO-, 2-OXIDE (OR) CYCLOPHOSPHAMIDE
Waste Code:	U059
Waste Description:	5,12-NAPHTHACENEDIONE, 8-ACETYL-10-[(3-AMINO-2,3,6-TRIDEOXY)-ALPHA-L-LYXO-HEXOPYRANOSYL)OXY]-7,8,9,10-TETRAHYDRO-6,8,11-TRIHYDROXY-1-METHOXY-, (8S-CIS)- (OR) DAUNOMYCIN
Waste Code:	U070
Waste Description:	BENZENE, 1,2-DICHLORO- (OR) O-DICHLOROBENZENE
Waste Code:	U072
Waste Description:	BENZENE, 1,4-DICHLORO- (OR) P-DICHLOROBENZENE

Map ID
Direction
Distance
Elevation

MAP FINDINGS

Site

Database(s)

EDR ID Number
EPA ID Number

CVS PHARMACY # 8874 (Continued)

1015753111

Waste Code:	U089
Waste Description:	DIETHYLSTILBESTEROL (OR) PHENOL, 4,4'-(1,2-DIETHYL-1,2-ETHENEDIYL)BIS, (E)-
Waste Code:	U122
Waste Description:	FORMALDEHYDE
Waste Code:	U129
Waste Description:	CYCLOHEXANE, 1,2,3,4,5,6-HEXACHLORO-, (1ALPHA, 2ALPHA, 3BETA, 4ALPHA, 5ALPHA, 6BETA)- (OR) LINDANE
Waste Code:	U132
Waste Description:	HEXACHLOROPHENE (OR) PHENOL, 2,2'-METHYLENEBIS[3,4,6-TRICHLORO-
Waste Code:	U150
Waste Description:	L-PHENYLALANINE, 4-[BIS(2-CHLOROETHYL)AMINO]- (OR) MELPHALAN
Waste Code:	U151
Waste Description:	MERCURY
Waste Code:	U154
Waste Description:	METHANOL (I) (OR) METHYL ALCOHOL (I)
Waste Code:	U165
Waste Description:	NAPHTHALENE
Waste Code:	U188
Waste Description:	PHENOL
Waste Code:	U200
Waste Description:	RESERPINE (OR) YOHIMBAN-16-CARBOXYLIC ACID, 11,17-DIMETHOXY-18-[(3,4,5-TRIMETHOXYBENZOYL)OXY]-, METHYL ESTER, (3BETA, 16BETA, 17ALPHA, 18BETA, 20ALPHA)-
Waste Code:	U201
Waste Description:	1,3-BENZENEDIOL (OR) RESORCINOL
Waste Code:	U204
Waste Description:	SELENIOUS ACID (OR) SELENIUM DIOXIDE
Waste Code:	U205
Waste Description:	SELENIUM SULFIDE (OR) SELENIUM SULFIDE SES2 (R,T)
Waste Code:	U206
Waste Description:	D-GLUCOSE, 2-DEOXY-2-[[[(METHYLNITROSOAMINO)-CARBONYL]AMINO]- (OR) GLUCOPYRANOSE, 2-DEOXY-2-(3-METHYL-3-NITROSOUREIDO)-,D- (OR) STREPTOZOTOCIN
Waste Code:	U210
Waste Description:	ETHENE, TETRACHLORO- (OR) TETRACHLOROETHYLENE
Waste Code:	U279
Waste Description:	U279
Waste Code:	U411
Waste Description:	U411

Map ID
Direction
Distance
Elevation

MAP FINDINGS

Site

Database(s)

EDR ID Number
EPA ID Number

CVS PHARMACY # 8874 (Continued)

1015753111

Handler - Owner Operator:

Owner/Operator Indicator:	Owner
Owner/Operator Name:	EUCLID SHOPPING CENTER LLC
Legal Status:	Private
Date Became Current:	2010-01-29 00:00:00.
Date Ended Current:	Not reported
Owner/Operator Address:	8294 MIRA MESA BLVD
Owner/Operator City,State,Zip:	SAN DIEGO, CA 92126
Owner/Operator Telephone:	949-723-3010
Owner/Operator Telephone Ext:	Not reported
Owner/Operator Fax:	Not reported
Owner/Operator Email:	NICOLE.WILKINSON@CVSHEALTH.COM

Owner/Operator Indicator:	Operator
Owner/Operator Name:	GARFIELD BEACH CVS, L.L.C.
Legal Status:	Private
Date Became Current:	2011-03-13 00:00:00.
Date Ended Current:	Not reported
Owner/Operator Address:	1 CVS DRIVE
Owner/Operator City,State,Zip:	WOONSOCKET, RI 02895
Owner/Operator Telephone:	401-765-1500
Owner/Operator Telephone Ext:	Not reported
Owner/Operator Fax:	Not reported
Owner/Operator Email:	CORPORATEENVIRONMENTALTEAM@CVSHEALTH.COM

Owner/Operator Indicator:	Owner
Owner/Operator Name:	EUCLID SHOPPING CENTER LLC
Legal Status:	Private
Date Became Current:	2010-01-29 00:00:00.
Date Ended Current:	Not reported
Owner/Operator Address:	8294 MIRA MESA BLVD
Owner/Operator City,State,Zip:	SAN DIEGO, CA 92126
Owner/Operator Telephone:	949-723-3010
Owner/Operator Telephone Ext:	Not reported
Owner/Operator Fax:	Not reported
Owner/Operator Email:	Not reported

Owner/Operator Indicator:	Operator
Owner/Operator Name:	GARFIELD BEACH CVS, L.L.C.
Legal Status:	Private
Date Became Current:	2011-03-13 00:00:00.
Date Ended Current:	Not reported
Owner/Operator Address:	1 CVS DRIVE
Owner/Operator City,State,Zip:	WOONSOCKET, RI 02895
Owner/Operator Telephone:	401-765-1500
Owner/Operator Telephone Ext:	Not reported
Owner/Operator Fax:	Not reported
Owner/Operator Email:	CORPORATEENVIRONMENTALTEAM@CVSHEALTH.COM

Owner/Operator Indicator:	Owner
Owner/Operator Name:	EUCLID SHOPPING CENTER LLC
Legal Status:	Private
Date Became Current:	2010-01-29 00:00:00.
Date Ended Current:	Not reported
Owner/Operator Address:	8294 MIRAMESA BLVD
Owner/Operator City,State,Zip:	SAN DIEGO, CA 92126
Owner/Operator Telephone:	949-723-3010

Map ID
Direction
Distance
Elevation

MAP FINDINGS

Site

Database(s)

EDR ID Number
EPA ID Number

CVS PHARMACY # 8874 (Continued)

1015753111

Owner/Operator Telephone Ext:	Not reported
Owner/Operator Fax:	Not reported
Owner/Operator Email:	Not reported
Owner/Operator Indicator:	Owner
Owner/Operator Name:	EUCLID SHOPPING CENTER LLC
Legal Status:	Private
Date Became Current:	2010-01-29 00:00:00.
Date Ended Current:	Not reported
Owner/Operator Address:	8294 MIRA MESA BLVD
Owner/Operator City,State,Zip:	SAN DIEGO, CA 92126
Owner/Operator Telephone:	949-723-3010
Owner/Operator Telephone Ext:	Not reported
Owner/Operator Fax:	Not reported
Owner/Operator Email:	NICOLE.WILKINSON@CVSHEALTH.COM
Owner/Operator Indicator:	Operator
Owner/Operator Name:	GARFIELD BEACH CVS LLC
Legal Status:	Private
Date Became Current:	2011-03-13 00:00:00.
Date Ended Current:	Not reported
Owner/Operator Address:	Not reported
Owner/Operator City,State,Zip:	Not reported
Owner/Operator Telephone:	Not reported
Owner/Operator Telephone Ext:	Not reported
Owner/Operator Fax:	Not reported
Owner/Operator Email:	Not reported
Owner/Operator Indicator:	Owner
Owner/Operator Name:	EUCLID SHOPPING CENTER LLC
Legal Status:	Private
Date Became Current:	2010-01-29 00:00:00.
Date Ended Current:	Not reported
Owner/Operator Address:	8294 MIRA MESA BLVD
Owner/Operator City,State,Zip:	SAN DIEGO, CA 92126
Owner/Operator Telephone:	Not reported
Owner/Operator Telephone Ext:	Not reported
Owner/Operator Fax:	Not reported
Owner/Operator Email:	Not reported
Owner/Operator Indicator:	Operator
Owner/Operator Name:	GARFIELD BEACH CVS LLC
Legal Status:	Private
Date Became Current:	2011-03-13 00:00:00.
Date Ended Current:	Not reported
Owner/Operator Address:	Not reported
Owner/Operator City,State,Zip:	Not reported
Owner/Operator Telephone:	Not reported
Owner/Operator Telephone Ext:	Not reported
Owner/Operator Fax:	Not reported
Owner/Operator Email:	Not reported
Owner/Operator Indicator:	Operator
Owner/Operator Name:	GARFIELD BEACH CVS, L.L.C.
Legal Status:	Private
Date Became Current:	2011-03-13 00:00:00.
Date Ended Current:	Not reported

Map ID
Direction
Distance
Elevation

MAP FINDINGS

Site

Database(s)

EDR ID Number
EPA ID Number

CVS PHARMACY # 8874 (Continued)

1015753111

Owner/Operator Address:	Not reported
Owner/Operator City,State,Zip:	Not reported
Owner/Operator Telephone:	Not reported
Owner/Operator Telephone Ext:	Not reported
Owner/Operator Fax:	Not reported
Owner/Operator Email:	Not reported

Historic Generators:

Receive Date:	2014-03-01 00:00:00.0
Handler Name:	CVS PHARMACY #8874
Federal Waste Generator Description:	Large Quantity Generator
State District Owner:	Not reported
Large Quantity Handler of Universal Waste:	No
Recognized Trader Importer:	No
Recognized Trader Exporter:	No
Spent Lead Acid Battery Importer:	No
Spent Lead Acid Battery Exporter:	No
Current Record:	No
Non Storage Recycler Activity:	Not reported
Electronic Manifest Broker:	Not reported

Receive Date:	2016-08-26 00:00:00.0
Handler Name:	CVS PHARMACY #8874
Federal Waste Generator Description:	Large Quantity Generator
State District Owner:	Not reported
Large Quantity Handler of Universal Waste:	No
Recognized Trader Importer:	No
Recognized Trader Exporter:	No
Spent Lead Acid Battery Importer:	No
Spent Lead Acid Battery Exporter:	No
Current Record:	No
Non Storage Recycler Activity:	Not reported
Electronic Manifest Broker:	Not reported

Receive Date:	2018-03-01 00:00:00.0
Handler Name:	CVS PHARMACY # 8874
Federal Waste Generator Description:	Large Quantity Generator
State District Owner:	Not reported
Large Quantity Handler of Universal Waste:	No
Recognized Trader Importer:	No
Recognized Trader Exporter:	No
Spent Lead Acid Battery Importer:	No
Spent Lead Acid Battery Exporter:	No
Current Record:	No
Non Storage Recycler Activity:	No
Electronic Manifest Broker:	No

Receive Date:	2020-02-16 00:00:00.0
Handler Name:	CVS PHARMACY # 8874
Federal Waste Generator Description:	Large Quantity Generator
State District Owner:	Not reported
Large Quantity Handler of Universal Waste:	No
Recognized Trader Importer:	No
Recognized Trader Exporter:	No
Spent Lead Acid Battery Importer:	No
Spent Lead Acid Battery Exporter:	No
Current Record:	Yes

Map ID
Direction
Distance
Elevation

MAP FINDINGS

Site

Database(s)

EDR ID Number
EPA ID Number

CVS PHARMACY # 8874 (Continued)

1015753111

Non Storage Recycler Activity:	No
Electronic Manifest Broker:	No
Receive Date:	2013-01-03 00:00:00.0
Handler Name:	CVS PHARMACY NO 8874
Federal Waste Generator Description:	Large Quantity Generator
State District Owner:	Not reported
Large Quantity Handler of Universal Waste:	No
Recognized Trader Importer:	No
Recognized Trader Exporter:	No
Spent Lead Acid Battery Importer:	No
Spent Lead Acid Battery Exporter:	No
Current Record:	No
Non Storage Recycler Activity:	Not reported
Electronic Manifest Broker:	Not reported

List of NAICS Codes and Descriptions:

NAICS Code:	44611
NAICS Description:	PHARMACIES AND DRUG STORES
NAICS Code:	446110
NAICS Description:	PHARMACIES AND DRUG STORES

Facility Has Received Notices of Violation:

Found Violation:	No
Agency Which Determined Violation:	Not reported
Violation Short Description:	Not reported
Date Violation was Determined:	Not reported
Actual Return to Compliance Date:	Not reported
Return to Compliance Qualifier:	Not reported
Violation Responsible Agency:	Not reported
Scheduled Compliance Date:	Not reported
Enforcement Identifier:	Not reported
Date of Enforcement Action:	Not reported
Enforcement Responsible Agency:	Not reported
Enforcement Docket Number:	Not reported
Enforcement Attorney:	Not reported
Corrective Action Component:	Not reported
Appeal Initiated Date:	Not reported
Appeal Resolution Date:	Not reported
Disposition Status Date:	Not reported
Disposition Status:	Not reported
Disposition Status Description:	Not reported
Consent/Final Order Sequence Number:	Not reported
Consent/Final Order Respondent Name:	Not reported
Consent/Final Order Lead Agency:	Not reported
Enforcement Type:	Not reported
Enforcement Responsible Person:	Not reported
Enforcement Responsible Sub-Organization:	Not reported
SEP Sequence Number:	Not reported
SEP Expenditure Amount:	Not reported
SEP Scheduled Completion Date:	Not reported
SEP Actual Date:	Not reported
SEP Defaulted Date:	Not reported
SEP Type:	Not reported
SEP Type Description:	Not reported

Map ID
Direction
Distance
Elevation

MAP FINDINGS

Site

Database(s)

EDR ID Number
EPA ID Number

CVS PHARMACY # 8874 (Continued)

1015753111

Proposed Amount: Not reported
Final Monetary Amount: Not reported
Paid Amount: Not reported
Final Count: Not reported
Final Amount: Not reported

Found Violation: No
Agency Which Determined Violation: Not reported
Violation Short Description: Not reported
Date Violation was Determined: Not reported
Actual Return to Compliance Date: Not reported
Return to Compliance Qualifier: Not reported
Violation Responsible Agency: Not reported
Scheduled Compliance Date: Not reported
Enforcement Identifier: Not reported
Date of Enforcement Action: Not reported
Enforcement Responsible Agency: Not reported
Enforcement Docket Number: Not reported
Enforcement Attorney: Not reported
Corrective Action Component: Not reported
Appeal Initiated Date: Not reported
Appeal Resolution Date: Not reported
Disposition Status Date: Not reported
Disposition Status: Not reported
Disposition Status Description: Not reported
Consent/Final Order Sequence Number: Not reported
Consent/Final Order Respondent Name: Not reported
Consent/Final Order Lead Agency: Not reported
Enforcement Type: Not reported
Enforcement Responsible Person: Not reported
Enforcement Responsible Sub-Organization: Not reported
SEP Sequence Number: Not reported
SEP Expenditure Amount: Not reported
SEP Scheduled Completion Date: Not reported
SEP Actual Date: Not reported
SEP Defaulted Date: Not reported
SEP Type: Not reported
SEP Type Description: Not reported
Proposed Amount: Not reported
Final Monetary Amount: Not reported
Paid Amount: Not reported
Final Count: Not reported
Final Amount: Not reported

Found Violation: No
Agency Which Determined Violation: Not reported
Violation Short Description: Not reported
Date Violation was Determined: Not reported
Actual Return to Compliance Date: Not reported
Return to Compliance Qualifier: Not reported
Violation Responsible Agency: Not reported
Scheduled Compliance Date: Not reported
Enforcement Identifier: Not reported
Date of Enforcement Action: Not reported
Enforcement Responsible Agency: Not reported
Enforcement Docket Number: Not reported
Enforcement Attorney: Not reported

Map ID
Direction
Distance
Elevation

MAP FINDINGS

Site

Database(s)

EDR ID Number
EPA ID Number

CVS PHARMACY # 8874 (Continued)

1015753111

Corrective Action Component:	Not reported
Appeal Initiated Date:	Not reported
Appeal Resolution Date:	Not reported
Disposition Status Date:	Not reported
Disposition Status:	Not reported
Disposition Status Description:	Not reported
Consent/Final Order Sequence Number:	Not reported
Consent/Final Order Respondent Name:	Not reported
Consent/Final Order Lead Agency:	Not reported
Enforcement Type:	Not reported
Enforcement Responsible Person:	Not reported
Enforcement Responsible Sub-Organization:	Not reported
SEP Sequence Number:	Not reported
SEP Expenditure Amount:	Not reported
SEP Scheduled Completion Date:	Not reported
SEP Actual Date:	Not reported
SEP Defaulted Date:	Not reported
SEP Type:	Not reported
SEP Type Description:	Not reported
Proposed Amount:	Not reported
Final Monetary Amount:	Not reported
Paid Amount:	Not reported
Final Count:	Not reported
Final Amount:	Not reported

Evaluation Action Summary:

Evaluation Date:	2020-08-06 00:00:00.0
Evaluation Responsible Agency:	State
Found Violation:	No
Evaluation Type Description:	COMPLIANCE EVALUATION INSPECTION ON-SITE
Evaluation Responsible Person Identifier:	Not reported
Evaluation Responsible Sub-Organization:	Not reported
Actual Return to Compliance Date:	Not reported
Scheduled Compliance Date:	Not reported
Date of Request:	Not reported
Date Response Received:	Not reported
Request Agency:	Not reported
Former Citation:	Not reported

Evaluation Date:	2017-10-16 00:00:00.0
Evaluation Responsible Agency:	State
Found Violation:	No
Evaluation Type Description:	COMPLIANCE EVALUATION INSPECTION ON-SITE
Evaluation Responsible Person Identifier:	Not reported
Evaluation Responsible Sub-Organization:	Not reported
Actual Return to Compliance Date:	Not reported
Scheduled Compliance Date:	Not reported
Date of Request:	Not reported
Date Response Received:	Not reported
Request Agency:	Not reported
Former Citation:	Not reported

Evaluation Date:	2014-03-17 00:00:00.0
Evaluation Responsible Agency:	State
Found Violation:	No
Evaluation Type Description:	COMPLIANCE EVALUATION INSPECTION ON-SITE
Evaluation Responsible Person Identifier:	Not reported

Map ID
Direction
Distance
Elevation

MAP FINDINGS

Site

Database(s)

EDR ID Number
EPA ID Number

CVS PHARMACY # 8874 (Continued)

1015753111

Evaluation Responsible Sub-Organization:	Not reported
Actual Return to Compliance Date:	Not reported
Scheduled Compliance Date:	Not reported
Date of Request:	Not reported
Date Response Received:	Not reported
Request Agency:	Not reported
Former Citation:	Not reported

G64
ESE
1/8-1/4
0.182 mi.
963 ft.

CVS PHARMACY #8874
1676 W KATELLA AVE
ANAHEIM, CA 92802
Site 7 of 9 in cluster G

CERS HAZ WASTE **S113799423**
N/A

Relative:
Higher

CERS HAZ WASTE:

Actual:
114 ft.

Name:	CVS PHARMACY #8874
Address:	1676 W KATELLA AVE
City,State,Zip:	ANAHEIM, CA 92802
Site ID:	23117
CERS ID:	10412092
CERS Description:	Hazardous Waste Generator

Evaluation:

Eval General Type:	Compliance Evaluation Inspection
Eval Date:	03-17-2014
Violations Found:	No
Eval Type:	Routine done by local agency
Eval Notes:	INSPECTION COMPLETED BY J. KASLOWSKI. NO VIOLATIONS OBSERVED.
Eval Division:	Anaheim City Fire Department
Eval Program:	HWLQG
Eval Source:	CERS

Eval General Type:	Compliance Evaluation Inspection
Eval Date:	03-17-2014
Violations Found:	No
Eval Type:	Routine done by local agency
Eval Notes:	No violations observed during the inspection.
Eval Division:	Anaheim City Fire Department
Eval Program:	HW
Eval Source:	CERS

Eval General Type:	Compliance Evaluation Inspection
Eval Date:	08-06-2020
Violations Found:	No
Eval Type:	Routine done by local agency
Eval Notes:	No violations
Eval Division:	Anaheim City Fire Department
Eval Program:	HW
Eval Source:	CERS

Eval General Type:	Compliance Evaluation Inspection
Eval Date:	08-06-2020
Violations Found:	No
Eval Type:	Routine done by local agency
Eval Notes:	No violations
Eval Division:	Anaheim City Fire Department
Eval Program:	HWLQG

Map ID
Direction
Distance
Elevation

MAP FINDINGS

Site

Database(s)

EDR ID Number
EPA ID Number

CVS PHARMACY #8874 (Continued)

S113799423

Eval Source: CERS

Eval General Type: Compliance Evaluation Inspection
Eval Date: 10-16-2017
Violations Found: No
Eval Type: Routine done by local agency
Eval Notes: no violations
Eval Division: Anaheim City Fire Department
Eval Program: HWLQG
Eval Source: CERS

Coordinates:
Site ID: 23117
Facility Name: CVS Pharmacy #8874
Env Int Type Code: HWG
Program ID: 10412092
Coord Name: Not reported
Ref Point Type Desc: Center of a facility or station.
Latitude: 33.803050
Longitude: -117.940670

Affiliation:
Affiliation Type Desc: CUPA District
Entity Name: Anaheim City Fire Department
Entity Title: Not reported
Affiliation Address: 201 South Anaheim Boulevard, Suite 300
Affiliation City: Anaheim
Affiliation State: CA
Affiliation Country: Not reported
Affiliation Zip: 92805
Affiliation Phone: (714) 765-4047

Affiliation Type Desc: Property Owner
Entity Name: Euclid Shopping Center, L.L.C.
Entity Title: Not reported
Affiliation Address: 8294 Mira Mesa Blvd.
Affiliation City: San Diego
Affiliation State: CA
Affiliation Country: United States
Affiliation Zip: 92126
Affiliation Phone: (949) 723-3010

Affiliation Type Desc: Facility Mailing Address
Entity Name: Mailing Address
Entity Title: Not reported
Affiliation Address: CVS Health, Attn: Dianne E. Durand, Licensing, One CVS Drive G MC 1160
Affiliation City: Woonsocket
Affiliation State: RI
Affiliation Country: Not reported
Affiliation Zip: 02895
Affiliation Phone: Not reported

Affiliation Type Desc: Identification Signer
Entity Name: Tristan Guison, Agent for Garfield Beach CVS, L.L.C.
Entity Title: Regulatory Compliance Specialist, Verisk 3E
Affiliation Address: Not reported

Map ID
Direction
Distance
Elevation

MAP FINDINGS

Site

Database(s)

EDR ID Number
EPA ID Number

CVS PHARMACY #8874 (Continued)

S113799423

Affiliation City: Not reported
Affiliation State: Not reported
Affiliation Country: Not reported
Affiliation Zip: Not reported
Affiliation Phone: Not reported

Affiliation Type Desc: Parent Corporation
Entity Name: CVS Health
Entity Title: Not reported
Affiliation Address: Not reported
Affiliation City: Not reported
Affiliation State: Not reported
Affiliation Country: Not reported
Affiliation Zip: Not reported
Affiliation Phone: Not reported

Affiliation Type Desc: Document Preparer
Entity Name: Tristan Guison,, Agent for Garfield Beach CVS, LLC
Entity Title: Not reported
Affiliation Address: Not reported
Affiliation City: Not reported
Affiliation State: Not reported
Affiliation Country: Not reported
Affiliation Zip: Not reported
Affiliation Phone: Not reported

Affiliation Type Desc: Environmental Contact
Entity Name: Verisk 3E, Regulatory Services/CVS
Entity Title: Not reported
Affiliation Address: 3207 Grey Hawk Ct., Ste. 200
Affiliation City: Carlsbad
Affiliation State: CA
Affiliation Country: Not reported
Affiliation Zip: 92010
Affiliation Phone: Not reported

Affiliation Type Desc: Legal Owner
Entity Name: Garfield Beach CVS, L.L.C.
Entity Title: Not reported
Affiliation Address: One CVS Drive
Affiliation City: Woonsocket
Affiliation State: RI
Affiliation Country: United States
Affiliation Zip: 02895
Affiliation Phone: (401) 765-1500

Affiliation Type Desc: Operator
Entity Name: Garfield Beach CVS, L.L.C.
Entity Title: Not reported
Affiliation Address: Not reported
Affiliation City: Not reported
Affiliation State: Not reported
Affiliation Country: Not reported
Affiliation Zip: Not reported
Affiliation Phone: (401) 765-1500

Map ID
Direction
Distance
Elevation

MAP FINDINGS

Site

Database(s)

EDR ID Number
EPA ID Number

CVS PHARMACY #8874 (Continued)

S113799423

Name: CVS PHARMACY #8874
Address: 1676 W KATELLA AVE
City,State,Zip: ANAHEIM, CA 92802
Site ID: 23117
CERS ID: 10412092
CERS Description: RCRA LQ HW Generator

Evaluation:
Eval General Type: Compliance Evaluation Inspection
Eval Date: 03-17-2014
Violations Found: No
Eval Type: Routine done by local agency
Eval Notes: INSPECTION COMPLETED BY J. KASLOWSKI. NO VIOLATIONS OBSERVED.
Eval Division: Anaheim City Fire Department
Eval Program: HWLQG
Eval Source: CERS

Eval General Type: Compliance Evaluation Inspection
Eval Date: 03-17-2014
Violations Found: No
Eval Type: Routine done by local agency
Eval Notes: No violations observed during the inspection.
Eval Division: Anaheim City Fire Department
Eval Program: HW
Eval Source: CERS

Eval General Type: Compliance Evaluation Inspection
Eval Date: 08-06-2020
Violations Found: No
Eval Type: Routine done by local agency
Eval Notes: No violations
Eval Division: Anaheim City Fire Department
Eval Program: HW
Eval Source: CERS

Eval General Type: Compliance Evaluation Inspection
Eval Date: 08-06-2020
Violations Found: No
Eval Type: Routine done by local agency
Eval Notes: No violations
Eval Division: Anaheim City Fire Department
Eval Program: HWLQG
Eval Source: CERS

Eval General Type: Compliance Evaluation Inspection
Eval Date: 10-16-2017
Violations Found: No
Eval Type: Routine done by local agency
Eval Notes: no violations
Eval Division: Anaheim City Fire Department
Eval Program: HWLQG
Eval Source: CERS

Coordinates:
Site ID: 23117
Facility Name: CVS Pharmacy #8874
Env Int Type Code: HWG

Map ID
Direction
Distance
Elevation

MAP FINDINGS

Site

Database(s)

EDR ID Number
EPA ID Number

CVS PHARMACY #8874 (Continued)

S113799423

Program ID: 10412092
Coord Name: Not reported
Ref Point Type Desc: Center of a facility or station.
Latitude: 33.803050
Longitude: -117.940670

Affiliation:

Affiliation Type Desc: CUPA District
Entity Name: Anaheim City Fire Department
Entity Title: Not reported
Affiliation Address: 201 South Anaheim Boulevard, Suite 300
Affiliation City: Anaheim
Affiliation State: CA
Affiliation Country: Not reported
Affiliation Zip: 92805
Affiliation Phone: (714) 765-4047

Affiliation Type Desc: Property Owner
Entity Name: Euclid Shopping Center, L.L.C.
Entity Title: Not reported
Affiliation Address: 8294 Mira Mesa Blvd.
Affiliation City: San Diego
Affiliation State: CA
Affiliation Country: United States
Affiliation Zip: 92126
Affiliation Phone: (949) 723-3010

Affiliation Type Desc: Facility Mailing Address
Entity Name: Mailing Address
Entity Title: Not reported
Affiliation Address: CVS Health, Attn: Dianne E. Durand, Licensing, One CVS Drive G MC 1160
Affiliation City: Woonsocket
Affiliation State: RI
Affiliation Country: Not reported
Affiliation Zip: 02895
Affiliation Phone: Not reported

Affiliation Type Desc: Identification Signer
Entity Name: Tristan Guison, Agent for Garfield Beach CVS, L.L.C.
Entity Title: Regulatory Compliance Specialist, Verisk 3E
Affiliation Address: Not reported
Affiliation City: Not reported
Affiliation State: Not reported
Affiliation Country: Not reported
Affiliation Zip: Not reported
Affiliation Phone: Not reported

Affiliation Type Desc: Parent Corporation
Entity Name: CVS Health
Entity Title: Not reported
Affiliation Address: Not reported
Affiliation City: Not reported
Affiliation State: Not reported
Affiliation Country: Not reported
Affiliation Zip: Not reported
Affiliation Phone: Not reported

Map ID
Direction
Distance
Elevation

MAP FINDINGS

Site

Database(s)

EDR ID Number
EPA ID Number

CVS PHARMACY #8874 (Continued)

S113799423

Affiliation Type Desc: Document Preparer
Entity Name: Tristan Guison,, Agent for Garfield Beach CVS, LLC
Entity Title: Not reported
Affiliation Address: Not reported
Affiliation City: Not reported
Affiliation State: Not reported
Affiliation Country: Not reported
Affiliation Zip: Not reported
Affiliation Phone: Not reported

Affiliation Type Desc: Environmental Contact
Entity Name: Verisk 3E, Regulatory Services/CVS
Entity Title: Not reported
Affiliation Address: 3207 Grey Hawk Ct., Ste. 200
Affiliation City: Carlsbad
Affiliation State: CA
Affiliation Country: Not reported
Affiliation Zip: 92010
Affiliation Phone: Not reported

Affiliation Type Desc: Legal Owner
Entity Name: Garfield Beach CVS, L.L.C.
Entity Title: Not reported
Affiliation Address: One CVS Drive
Affiliation City: Woonsocket
Affiliation State: RI
Affiliation Country: United States
Affiliation Zip: 02895
Affiliation Phone: (401) 765-1500

Affiliation Type Desc: Operator
Entity Name: Garfield Beach CVS, L.L.C.
Entity Title: Not reported
Affiliation Address: Not reported
Affiliation City: Not reported
Affiliation State: Not reported
Affiliation Country: Not reported
Affiliation Zip: Not reported
Affiliation Phone: (401) 765-1500

**G65
ESE
1/8-1/4
0.194 mi.
1025 ft.**

**PNS BIG LOTS #4252
1670 W KATELLA AVE
ANAHEIM, CA 92802
Site 8 of 9 in cluster G**

**CERS HAZ WASTE
HAZNET
CERS
HWTS**

**S118234468
N/A**

**Relative:
Higher
Actual:
114 ft.**

CERS HAZ WASTE:
Name: BIG LOTS ANAHEIM 4252
Address: 1670 W. KATELLA AVE
City,State,Zip: ANAHEIM, CA 92802
Site ID: 98656
CERS ID: 10595188
CERS Description: Hazardous Waste Generator

HAZNET:
Name: PNS BIG LOTS #4252

Map ID
Direction
Distance
Elevation

MAP FINDINGS

Site

Database(s)

EDR ID Number
EPA ID Number

PNS BIG LOTS #4252 (Continued)

S118234468

Address:	1670 W KATELLA AVE
Address 2:	Not reported
City,State,Zip:	ANAHEIM, CA 430817651
Contact:	WILLIS ARRINGTON
Telephone:	6142782708
Mailing Name:	Not reported
Mailing Address:	4900 EAST DUBLIN GRANVILLE ROAD
Year:	2019
Gepaid:	CAL000391156
TSD EPA ID:	CAD008364432
CA Waste Code:	181 - Other inorganic solid waste
Disposal Method:	H141 - Storage, Bulking, And/Or Transfer Off Site--No Treatment/Reovery (H010-H129) Or (H131-H135)
Tons:	0.00200
Year:	2019
Gepaid:	CAL000391156
TSD EPA ID:	NVD980895338
CA Waste Code:	331 - Off-specification, aged or surplus organics
Disposal Method:	H141 - Storage, Bulking, And/Or Transfer Off Site--No Treatment/Reovery (H010-H129) Or (H131-H135)
Tons:	0.00200
Year:	2019
Gepaid:	CAL000391156
TSD EPA ID:	CAD008364432
CA Waste Code:	141 - Off-specification, aged or surplus inorganics
Disposal Method:	H141 - Storage, Bulking, And/Or Transfer Off Site--No Treatment/Reovery (H010-H129) Or (H131-H135)
Tons:	0.00450
Year:	2019
Gepaid:	CAL000391156
TSD EPA ID:	CAD008364432
CA Waste Code:	331 - Off-specification, aged or surplus organics
Disposal Method:	H141 - Storage, Bulking, And/Or Transfer Off Site--No Treatment/Reovery (H010-H129) Or (H131-H135)
Tons:	0.08650
Year:	2019
Gepaid:	CAL000391156
TSD EPA ID:	CAD044429835
CA Waste Code:	331 - Off-specification, aged or surplus organics
Disposal Method:	H141 - Storage, Bulking, And/Or Transfer Off Site--No Treatment/Reovery (H010-H129) Or (H131-H135)
Tons:	0.02150
Year:	2018
Gepaid:	CAL000391156
TSD EPA ID:	NVD980895338
CA Waste Code:	331 - Off-specification, aged or surplus organics
Disposal Method:	H141 - Storage, Bulking, And/Or Transfer Off Site--No Treatment/Reovery (H010-H129) Or (H131-H135)
Tons:	0.04200
Year:	2018

Map ID
Direction
Distance
Elevation

MAP FINDINGS

Site

Database(s)

EDR ID Number
EPA ID Number

PNS BIG LOTS #4252 (Continued)

S118234468

Gepaid:	CAL000391156
TSD EPA ID:	CAD008364432
CA Waste Code:	181 - Other inorganic solid waste
Disposal Method:	H141 - Storage, Bulking, And/Or Transfer Off Site--No Treatment/Reovery (H010-H129) Or (H131-H135)
Tons:	0.00050
Year:	2018
Gepaid:	CAL000391156
TSD EPA ID:	CAD008364432
CA Waste Code:	141 - Off-specification, aged or surplus inorganics
Disposal Method:	H141 - Storage, Bulking, And/Or Transfer Off Site--No Treatment/Reovery (H010-H129) Or (H131-H135)
Tons:	0.00200
Year:	2018
Gepaid:	CAL000391156
TSD EPA ID:	CAD008364432
CA Waste Code:	331 - Off-specification, aged or surplus organics
Disposal Method:	H141 - Storage, Bulking, And/Or Transfer Off Site--No Treatment/Reovery (H010-H129) Or (H131-H135)
Tons:	0.11300
Year:	2017
Gepaid:	CAL000391156
TSD EPA ID:	CAD008364432
CA Waste Code:	-
Disposal Method:	H141 - Storage, Bulking, And/Or Transfer Off Site--No Treatment/Reovery (H010-H129) Or (H131-H135)
Tons:	Not reported

[Click this hyperlink](#) while viewing on your computer to access
11 additional CA HAZNET: record(s) in the EDR Site Report.

Additional Info:

Year:	2015
Gen EPA ID:	CAL000391156
Shipment Date:	20151105
Creation Date:	1/11/2016 22:16:14
Receipt Date:	20151111
Manifest ID:	001153527PSC
Trans EPA ID:	CAD008364432
Trans Name:	RHO CHEM LLC
Trans 2 EPA ID:	CAD983649880
Trans 2 Name:	PSC ENVIRONMENTAL SERVICES OF POMONA LP
TSD EPA ID:	CAD008364432
Trans Name:	RHO CHEM LLC
TSD Alt EPA ID:	Not reported
TSD Alt Name:	Not reported
Waste Code Description:	331 - Off-specification, aged, or surplus organics
RCRA Code:	D016
Meth Code:	H141 - Storage, Bulking, And/Or Transfer Off Site--No Treatment/Reovery (H010-H129) Or (H131-H135)
Quantity Tons:	0.208
Waste Quantity:	416

Map ID
Direction
Distance
Elevation

MAP FINDINGS

Site

Database(s)

EDR ID Number
EPA ID Number

PNS BIG LOTS #4252 (Continued)

S118234468

Quantity Unit:	P
Additional Code 1:	Not reported
Additional Code 2:	Not reported
Additional Code 3:	Not reported
Additional Code 4:	Not reported
Additional Code 5:	Not reported
Shipment Date:	20151105
Creation Date:	1/11/2016 22:16:14
Receipt Date:	20151111
Manifest ID:	001153527PSC
Trans EPA ID:	CAD008364432
Trans Name:	RHO CHEM LLC
Trans 2 EPA ID:	CAD983649880
Trans 2 Name:	PSC ENVIRONMENTAL SERVICES OF POMONA LP
TSDf EPA ID:	CAD008364432
Trans Name:	RHO CHEM LLC
TSDf Alt EPA ID:	Not reported
TSDf Alt Name:	Not reported
Waste Code Description:	331 - Off-specification, aged, or surplus organics
RCRA Code:	D001
Meth Code:	H141 - Storage, Bulking, And/Or Transfer Off Site--No Treatment/Reovery (H010-H129) Or (H131-H135)
Quantity Tons:	0.032
Waste Quantity:	64
Quantity Unit:	P
Additional Code 1:	Not reported
Additional Code 2:	Not reported
Additional Code 3:	Not reported
Additional Code 4:	Not reported
Additional Code 5:	Not reported
Shipment Date:	20151105
Creation Date:	1/11/2016 22:16:14
Receipt Date:	20151111
Manifest ID:	001153527PSC
Trans EPA ID:	CAD008364432
Trans Name:	RHO CHEM LLC
Trans 2 EPA ID:	CAD983649880
Trans 2 Name:	PSC ENVIRONMENTAL SERVICES OF POMONA LP
TSDf EPA ID:	CAD008364432
Trans Name:	RHO CHEM LLC
TSDf Alt EPA ID:	Not reported
TSDf Alt Name:	Not reported
Waste Code Description:	141 - Off-specification, aged, or surplus inorganics
RCRA Code:	D002
Meth Code:	H141 - Storage, Bulking, And/Or Transfer Off Site--No Treatment/Reovery (H010-H129) Or (H131-H135)
Quantity Tons:	0.2295
Waste Quantity:	459
Quantity Unit:	P
Additional Code 1:	Not reported
Additional Code 2:	Not reported
Additional Code 3:	Not reported
Additional Code 4:	Not reported
Additional Code 5:	Not reported

Map ID
Direction
Distance
Elevation

MAP FINDINGS

Site

Database(s)

EDR ID Number
EPA ID Number

PNS BIG LOTS #4252 (Continued)

S118234468

Shipment Date:	20150714
Creation Date:	Not reported
Receipt Date:	Not reported
Manifest ID:	001069559PSC
Trans EPA ID:	CAD008364432
Trans Name:	RHO CHEM LLC
Trans 2 EPA ID:	CAD983649880
Trans 2 Name:	PSC ENVIRONMENTAL SERVICES OF POMONA LP
TSDF EPA ID:	CAD008364432
Trans Name:	RHO CHEM LLC
TSDF Alt EPA ID:	Not reported
TSDF Alt Name:	Not reported
Waste Code Description:	122 - Alkaline solution without metals (pH > 12.5
RCRA Code:	D002
Meth Code:	H141 - Storage, Bulking, And/Or Transfer Off Site--No Treatment/Reovery (H010-H129) Or (H131-H135)
Quantity Tons:	0.001
Waste Quantity:	2
Quantity Unit:	P
Additional Code 1:	Not reported
Additional Code 2:	Not reported
Additional Code 3:	Not reported
Additional Code 4:	Not reported
Additional Code 5:	Not reported
Shipment Date:	20150714
Creation Date:	9/25/2015 22:15:09
Receipt Date:	20150721
Manifest ID:	001069559PSC
Trans EPA ID:	CAD008364432
Trans Name:	RHO CHEM LLC
Trans 2 EPA ID:	CAD983649880
Trans 2 Name:	PSC ENVIRONMENTAL SERVICES OF POMONA LP
TSDF EPA ID:	CAD008364432
Trans Name:	RHO CHEM LLC
TSDF Alt EPA ID:	Not reported
TSDF Alt Name:	Not reported
Waste Code Description:	791 - Liquids with pH < 2 792 Liquids with pH < 2 with metals
RCRA Code:	D002
Meth Code:	H141 - Storage, Bulking, And/Or Transfer Off Site--No Treatment/Reovery (H010-H129) Or (H131-H135)
Quantity Tons:	0.0025
Waste Quantity:	5
Quantity Unit:	P
Additional Code 1:	Not reported
Additional Code 2:	Not reported
Additional Code 3:	Not reported
Additional Code 4:	Not reported
Additional Code 5:	Not reported
Shipment Date:	20150714
Creation Date:	9/25/2015 22:15:09
Receipt Date:	20150721
Manifest ID:	001069559PSC
Trans EPA ID:	CAD008364432
Trans Name:	RHO CHEM LLC
Trans 2 EPA ID:	CAD983649880

Map ID
Direction
Distance
Elevation

MAP FINDINGS

Site

Database(s)

EDR ID Number
EPA ID Number

PNS BIG LOTS #4252 (Continued)

S118234468

Trans 2 Name:	PSC ENVIRONMENTAL SERVICES OF POMONA LP
TSDf EPA ID:	CAD008364432
Trans Name:	RHO CHEM LLC
TSDf Alt EPA ID:	Not reported
TSDf Alt Name:	Not reported
Waste Code Description:	181 - Other inorganic solid waste Organics
RCRA Code:	D009
Meth Code:	H141 - Storage, Bulking, And/Or Transfer Off Site--No Treatment/Reovery (H010-H129) Or (H131-H135)
Quantity Tons:	0.0035
Waste Quantity:	7
Quantity Unit:	P
Additional Code 1:	Not reported
Additional Code 2:	Not reported
Additional Code 3:	Not reported
Additional Code 4:	Not reported
Additional Code 5:	Not reported
Shipment Date:	20150714
Creation Date:	9/25/2015 22:15:09
Receipt Date:	20150721
Manifest ID:	001069559PSC
Trans EPA ID:	CAD008364432
Trans Name:	RHO CHEM LLC
Trans 2 EPA ID:	CAD983649880
Trans 2 Name:	PSC ENVIRONMENTAL SERVICES OF POMONA LP
TSDf EPA ID:	CAD008364432
Trans Name:	RHO CHEM LLC
TSDf Alt EPA ID:	Not reported
TSDf Alt Name:	Not reported
Waste Code Description:	331 - Off-specification, aged, or surplus organics
RCRA Code:	D001
Meth Code:	H141 - Storage, Bulking, And/Or Transfer Off Site--No Treatment/Reovery (H010-H129) Or (H131-H135)
Quantity Tons:	0.001
Waste Quantity:	2
Quantity Unit:	P
Additional Code 1:	Not reported
Additional Code 2:	Not reported
Additional Code 3:	Not reported
Additional Code 4:	Not reported
Additional Code 5:	Not reported
Shipment Date:	20150714
Creation Date:	9/25/2015 22:15:09
Receipt Date:	20150721
Manifest ID:	001069559PSC
Trans EPA ID:	CAD008364432
Trans Name:	RHO CHEM LLC
Trans 2 EPA ID:	CAD983649880
Trans 2 Name:	PSC ENVIRONMENTAL SERVICES OF POMONA LP
TSDf EPA ID:	CAD008364432
Trans Name:	RHO CHEM LLC
TSDf Alt EPA ID:	Not reported
TSDf Alt Name:	Not reported
Waste Code Description:	331 - Off-specification, aged, or surplus organics
RCRA Code:	Not reported

Map ID
Direction
Distance
Elevation

MAP FINDINGS

Site

Database(s)

EDR ID Number
EPA ID Number

PNS BIG LOTS #4252 (Continued)

S118234468

Meth Code:	H141 - Storage, Bulking, And/Or Transfer Off Site--No Treatment/Reovery (H010-H129) Or (H131-H135)
Quantity Tons:	0.014
Waste Quantity:	28
Quantity Unit:	P
Additional Code 1:	Not reported
Additional Code 2:	Not reported
Additional Code 3:	Not reported
Additional Code 4:	Not reported
Additional Code 5:	Not reported
Shipment Date:	20150413
Creation Date:	8/21/2015 22:15:38
Receipt Date:	20150417
Manifest ID:	000999007PSC
Trans EPA ID:	CAD008364432
Trans Name:	RHO CHEM LLC
Trans 2 EPA ID:	CAD983649880
Trans 2 Name:	PSC ENVIRONMENTAL SERVICES OF POMONA LP
TSDf EPA ID:	CAD008364432
Trans Name:	RHO CHEM LLC
TSDf Alt EPA ID:	Not reported
TSDf Alt Name:	Not reported
Waste Code Description:	331 - Off-specification, aged, or surplus organics
RCRA Code:	Not reported
Meth Code:	H141 - Storage, Bulking, And/Or Transfer Off Site--No Treatment/Reovery (H010-H129) Or (H131-H135)
Quantity Tons:	0.0125
Waste Quantity:	25
Quantity Unit:	P
Additional Code 1:	Not reported
Additional Code 2:	Not reported
Additional Code 3:	Not reported
Additional Code 4:	Not reported
Additional Code 5:	Not reported
Shipment Date:	20150413
Creation Date:	8/21/2015 22:15:38
Receipt Date:	20150417
Manifest ID:	000999007PSC
Trans EPA ID:	CAD008364432
Trans Name:	RHO CHEM LLC
Trans 2 EPA ID:	CAD983649880
Trans 2 Name:	PSC ENVIRONMENTAL SERVICES OF POMONA LP
TSDf EPA ID:	CAD008364432
Trans Name:	RHO CHEM LLC
TSDf Alt EPA ID:	Not reported
TSDf Alt Name:	Not reported
Waste Code Description:	331 - Off-specification, aged, or surplus organics
RCRA Code:	D016
Meth Code:	H141 - Storage, Bulking, And/Or Transfer Off Site--No Treatment/Reovery (H010-H129) Or (H131-H135)
Quantity Tons:	0.0105
Waste Quantity:	21
Quantity Unit:	P
Additional Code 1:	Not reported
Additional Code 2:	Not reported

Map ID
Direction
Distance
Elevation

MAP FINDINGS

Site

Database(s)

EDR ID Number
EPA ID Number

PNS BIG LOTS #4252 (Continued)

S118234468

Additional Code 3: Not reported
Additional Code 4: Not reported
Additional Code 5: Not reported

Additional Info:

Year: 2014
Gen EPA ID: CAL000391156

Shipment Date: 20140709
Creation Date: 9/6/2014 22:15:06
Receipt Date: 20140716
Manifest ID: 000796061PSC
Trans EPA ID: CAD008364432
Trans Name: RHO CHEM LLC
Trans 2 EPA ID: CAD983649880
Trans 2 Name: PSC ENVIRONMENTAL SERVICES OF POMONA LP
TSDF EPA ID: CAD008364432
Trans Name: RHO CHEM LLC
TSDF Alt EPA ID: Not reported
TSDF Alt Name: Not reported
Waste Code Description: 331 - Off-specification, aged, or surplus organics
RCRA Code: D016
Meth Code: H141 - Storage, Bulking, And/Or Transfer Off Site--No Treatment/Reovery (H010-H129) Or (H131-H135)

Quantity Tons: 0.0085
Waste Quantity: 17
Quantity Unit: P
Additional Code 1: Not reported
Additional Code 2: Not reported
Additional Code 3: Not reported
Additional Code 4: Not reported
Additional Code 5: Not reported

Shipment Date: 20140709
Creation Date: 9/6/2014 22:15:06
Receipt Date: 20140716
Manifest ID: 000796061PSC
Trans EPA ID: CAD008364432
Trans Name: RHO CHEM LLC
Trans 2 EPA ID: CAD983649880
Trans 2 Name: PSC ENVIRONMENTAL SERVICES OF POMONA LP
TSDF EPA ID: CAD008364432
Trans Name: RHO CHEM LLC
TSDF Alt EPA ID: Not reported
TSDF Alt Name: Not reported
Waste Code Description: 331 - Off-specification, aged, or surplus organics
RCRA Code: D018
Meth Code: H061 - Fuel Blending Prior To Energy Recovery At Another Site
Quantity Tons: 0.006
Waste Quantity: 12
Quantity Unit: P
Additional Code 1: D011
Additional Code 2: D007
Additional Code 3: D005
Additional Code 4: D001
Additional Code 5: Not reported

Map ID
Direction
Distance
Elevation

MAP FINDINGS

Site

Database(s)

EDR ID Number
EPA ID Number

PNS BIG LOTS #4252 (Continued)

S118234468

Additional Info:

Year: 2017
Gen EPA ID: CAL000391156

Shipment Date: 20171013
Creation Date: Not reported
Receipt Date: Not reported
Manifest ID: 001667057PSC
Trans EPA ID: MNS000110924
Trans Name: STERICYCLE SPECIALTY WASTE SOLUTIONS INC
Trans 2 EPA ID: CAR000217000
Trans 2 Name: LA CHIQUITA TRUCKING
TSDF EPA ID: CAD008364432
Trans Name: RHO CHEM LLC
TSDF Alt EPA ID: Not reported
TSDF Alt Name: Not reported
Waste Code Description: 331 - Off-specification, aged, or surplus organics
RCRA Code: Not reported
Meth Code: H141 - Storage, Bulking, And/Or Transfer Off Site--No
Treatment/Recovery (H010-H129) Or (H131-H135)

Quantity Tons: 0.0085
Waste Quantity: 17
Quantity Unit: P
Additional Code 1: Not reported
Additional Code 2: Not reported
Additional Code 3: Not reported
Additional Code 4: Not reported
Additional Code 5: Not reported

Shipment Date: 20171013
Creation Date: 7/16/2018 18:30:36
Receipt Date: 20171024
Manifest ID: 001667057PSC
Trans EPA ID: MNS000110924
Trans Name: STERICYCLE SPECIALTY WASTE SOLUTIONS INC
Trans 2 EPA ID: CAR000217000
Trans 2 Name: LA CHIQUITA TRUCKING
TSDF EPA ID: CAD008364432
Trans Name: RHO CHEM LLC
TSDF Alt EPA ID: Not reported
TSDF Alt Name: Not reported
Waste Code Description: 331 - Off-specification, aged, or surplus organics
RCRA Code: Not reported
Meth Code: H061 - Fuel Blending Prior To Energy Recovery At Another Site
Quantity Tons: 0.027
Waste Quantity: 54
Quantity Unit: P
Additional Code 1: Not reported
Additional Code 2: Not reported
Additional Code 3: Not reported
Additional Code 4: Not reported
Additional Code 5: Not reported

Shipment Date: 20171013
Creation Date: Not reported
Receipt Date: Not reported
Manifest ID: 001667057PSC

Map ID
Direction
Distance
Elevation

MAP FINDINGS

Site

Database(s)

EDR ID Number
EPA ID Number

PNS BIG LOTS #4252 (Continued)

S118234468

Trans EPA ID: MNS000110924
Trans Name: STERICYCLE SPECIALTY WASTE SOLUTIONS INC
Trans 2 EPA ID: CAR000217000
Trans 2 Name: LA CHIQUITA TRUCKING
TSDF EPA ID: CAD008364432
Trans Name: RHO CHEM LLC
TSDF Alt EPA ID: Not reported
TSDF Alt Name: Not reported
Waste Code Description: - Not reported
RCRA Code: Not reported
Meth Code: H061 - Fuel Blending Prior To Energy Recovery At Another Site
Quantity Tons: Not reported
Waste Quantity: Not reported
Quantity Unit: Not reported
Additional Code 1: Not reported
Additional Code 2: Not reported
Additional Code 3: Not reported
Additional Code 4: Not reported
Additional Code 5: Not reported

Shipment Date: 20171013
Creation Date: Not reported
Receipt Date: Not reported
Manifest ID: 001667057PSC
Trans EPA ID: MNS000110924
Trans Name: STERICYCLE SPECIALTY WASTE SOLUTIONS INC
Trans 2 EPA ID: CAR000217000
Trans 2 Name: LA CHIQUITA TRUCKING
TSDF EPA ID: CAD008364432
Trans Name: RHO CHEM LLC
TSDF Alt EPA ID: Not reported
TSDF Alt Name: Not reported
Waste Code Description: - Not reported
RCRA Code: Not reported
Meth Code: H141 - Storage, Bulking, And/Or Transfer Off Site--No Treatment/Reovery (H010-H129) Or (H131-H135)
Quantity Tons: Not reported
Waste Quantity: Not reported
Quantity Unit: Not reported
Additional Code 1: Not reported
Additional Code 2: Not reported
Additional Code 3: Not reported
Additional Code 4: Not reported
Additional Code 5: Not reported

Shipment Date: 20171013
Creation Date: Not reported
Receipt Date: Not reported
Manifest ID: 001667057PSC
Trans EPA ID: MNS000110924
Trans Name: STERICYCLE SPECIALTY WASTE SOLUTIONS INC
Trans 2 EPA ID: CAR000217000
Trans 2 Name: LA CHIQUITA TRUCKING
TSDF EPA ID: CAD008364432
Trans Name: RHO CHEM LLC
TSDF Alt EPA ID: Not reported
TSDF Alt Name: Not reported

Map ID
Direction
Distance
Elevation

MAP FINDINGS

Site

Database(s)

EDR ID Number
EPA ID Number

PNS BIG LOTS #4252 (Continued)

S118234468

Waste Code Description:	- Not reported
RCRA Code:	Not reported
Meth Code:	H141 - Storage, Bulking, And/Or Transfer Off Site--No Treatment/Reovery (H010-H129) Or (H131-H135)
Quantity Tons:	Not reported
Waste Quantity:	Not reported
Quantity Unit:	Not reported
Additional Code 1:	Not reported
Additional Code 2:	Not reported
Additional Code 3:	Not reported
Additional Code 4:	Not reported
Additional Code 5:	Not reported
Shipment Date:	20171013
Creation Date:	Not reported
Receipt Date:	Not reported
Manifest ID:	001667057PSC
Trans EPA ID:	MNS000110924
Trans Name:	STERICYCLE SPECIALTY WASTE SOLUTIONS INC
Trans 2 EPA ID:	CAR000217000
Trans 2 Name:	LA CHIQUITA TRUCKING
TSDf EPA ID:	CAD008364432
Trans Name:	RHO CHEM LLC
TSDf Alt EPA ID:	Not reported
TSDf Alt Name:	Not reported
Waste Code Description:	- Not reported
RCRA Code:	Not reported
Meth Code:	H141 - Storage, Bulking, And/Or Transfer Off Site--No Treatment/Reovery (H010-H129) Or (H131-H135)
Quantity Tons:	Not reported
Waste Quantity:	Not reported
Quantity Unit:	Not reported
Additional Code 1:	Not reported
Additional Code 2:	Not reported
Additional Code 3:	Not reported
Additional Code 4:	Not reported
Additional Code 5:	Not reported
Shipment Date:	20171013
Creation Date:	Not reported
Receipt Date:	Not reported
Manifest ID:	001667057PSC
Trans EPA ID:	MNS000110924
Trans Name:	STERICYCLE SPECIALTY WASTE SOLUTIONS INC
Trans 2 EPA ID:	CAR000217000
Trans 2 Name:	LA CHIQUITA TRUCKING
TSDf EPA ID:	CAD008364432
Trans Name:	RHO CHEM LLC
TSDf Alt EPA ID:	Not reported
TSDf Alt Name:	Not reported
Waste Code Description:	- Not reported
RCRA Code:	Not reported
Meth Code:	H141 - Storage, Bulking, And/Or Transfer Off Site--No Treatment/Reovery (H010-H129) Or (H131-H135)
Quantity Tons:	Not reported
Waste Quantity:	Not reported
Quantity Unit:	Not reported

Map ID
Direction
Distance
Elevation

MAP FINDINGS

Site

Database(s)

EDR ID Number
EPA ID Number

PNS BIG LOTS #4252 (Continued)

S118234468

Additional Code 1:	Not reported
Additional Code 2:	Not reported
Additional Code 3:	Not reported
Additional Code 4:	Not reported
Additional Code 5:	Not reported
Shipment Date:	20171013
Creation Date:	Not reported
Receipt Date:	Not reported
Manifest ID:	001667057PSC
Trans EPA ID:	MNS000110924
Trans Name:	STERICYCLE SPECIALTY WASTE SOLUTIONS INC
Trans 2 EPA ID:	CAR000217000
Trans 2 Name:	LA CHIQUITA TRUCKING
TSDF EPA ID:	CAD008364432
Trans Name:	RHO CHEM LLC
TSDF Alt EPA ID:	Not reported
TSDF Alt Name:	Not reported
Waste Code Description:	- Not reported
RCRA Code:	Not reported
Meth Code:	H141 - Storage, Bulking, And/Or Transfer Off Site--No Treatment/Reovery (H010-H129) Or (H131-H135)
Quantity Tons:	Not reported
Waste Quantity:	Not reported
Quantity Unit:	Not reported
Additional Code 1:	Not reported
Additional Code 2:	Not reported
Additional Code 3:	Not reported
Additional Code 4:	Not reported
Additional Code 5:	Not reported
Shipment Date:	20171013
Creation Date:	Not reported
Receipt Date:	Not reported
Manifest ID:	001667057PSC
Trans EPA ID:	MNS000110924
Trans Name:	STERICYCLE SPECIALTY WASTE SOLUTIONS INC
Trans 2 EPA ID:	CAR000217000
Trans 2 Name:	LA CHIQUITA TRUCKING
TSDF EPA ID:	CAD008364432
Trans Name:	RHO CHEM LLC
TSDF Alt EPA ID:	Not reported
TSDF Alt Name:	Not reported
Waste Code Description:	- Not reported
RCRA Code:	Not reported
Meth Code:	H141 - Storage, Bulking, And/Or Transfer Off Site--No Treatment/Reovery (H010-H129) Or (H131-H135)
Quantity Tons:	Not reported
Waste Quantity:	Not reported
Quantity Unit:	Not reported
Additional Code 1:	Not reported
Additional Code 2:	Not reported
Additional Code 3:	Not reported
Additional Code 4:	Not reported
Additional Code 5:	Not reported
Shipment Date:	20171013

Map ID
Direction
Distance
Elevation

MAP FINDINGS

Site

Database(s)

EDR ID Number
EPA ID Number

PNS BIG LOTS #4252 (Continued)

S118234468

Creation Date: 7/16/2018 18:30:36
Receipt Date: 20171024
Manifest ID: 001667057PSC
Trans EPA ID: MNS000110924
Trans Name: STERICYCLE SPECIALTY WASTE SOLUTIONS INC
Trans 2 EPA ID: CAR000217000
Trans 2 Name: LA CHIQUITA TRUCKING
TSDF EPA ID: CAD008364432
Trans Name: RHO CHEM LLC
TSDF Alt EPA ID: Not reported
TSDF Alt Name: Not reported
Waste Code Description: - Not reported
RCRA Code: Not reported
Meth Code: H141 - Storage, Bulking, And/Or Transfer Off Site--No Treatment/Reovery (H010-H129) Or (H131-H135)

Quantity Tons: Not reported
Waste Quantity: Not reported
Quantity Unit: Not reported
Additional Code 1: Not reported
Additional Code 2: Not reported
Additional Code 3: Not reported
Additional Code 4: Not reported
Additional Code 5: Not reported

Additional Info:

Year: 2016
Gen EPA ID: CAL000391156

Shipment Date: 20151105
Creation Date: 1/11/2016 22:16:14
Receipt Date: 20151111
Manifest ID: 001153527PSC
Trans EPA ID: CAD008364432
Trans Name: RHO CHEM LLC
Trans 2 EPA ID: CAD983649880
Trans 2 Name: PSC ENVIRONMENTAL SERVICES OF POMONA LP
TSDF EPA ID: CAD008364432
Trans Name: RHO CHEM LLC
TSDF Alt EPA ID: Not reported
TSDF Alt Name: Not reported
Waste Code Description: 331 - Off-specification, aged, or surplus organics
RCRA Code: D001
Meth Code: H141 - Storage, Bulking, And/Or Transfer Off Site--No Treatment/Reovery (H010-H129) Or (H131-H135)

Quantity Tons: 0.032
Waste Quantity: 64
Quantity Unit: P
Additional Code 1: Not reported
Additional Code 2: Not reported
Additional Code 3: Not reported
Additional Code 4: Not reported
Additional Code 5: Not reported

Shipment Date: 20151105
Creation Date: 1/11/2016 22:16:14
Receipt Date: 20151111
Manifest ID: 001153527PSC

Map ID
Direction
Distance
Elevation

MAP FINDINGS

Site

Database(s)

EDR ID Number
EPA ID Number

PNS BIG LOTS #4252 (Continued)

S118234468

Trans EPA ID:	CAD008364432
Trans Name:	RHO CHEM LLC
Trans 2 EPA ID:	CAD983649880
Trans 2 Name:	PSC ENVIRONMENTAL SERVICES OF POMONA LP
TSDF EPA ID:	CAD008364432
Trans Name:	RHO CHEM LLC
TSDF Alt EPA ID:	Not reported
TSDF Alt Name:	Not reported
Waste Code Description:	141 - Off-specification, aged, or surplus inorganics
RCRA Code:	D002
Meth Code:	H141 - Storage, Bulking, And/Or Transfer Off Site--No Treatment/Reovery (H010-H129) Or (H131-H135)
Quantity Tons:	0.2295
Waste Quantity:	459
Quantity Unit:	P
Additional Code 1:	Not reported
Additional Code 2:	Not reported
Additional Code 3:	Not reported
Additional Code 4:	Not reported
Additional Code 5:	Not reported
Shipment Date:	20151105
Creation Date:	1/11/2016 22:16:14
Receipt Date:	20151111
Manifest ID:	001153527PSC
Trans EPA ID:	CAD008364432
Trans Name:	RHO CHEM LLC
Trans 2 EPA ID:	CAD983649880
Trans 2 Name:	PSC ENVIRONMENTAL SERVICES OF POMONA LP
TSDF EPA ID:	CAD008364432
Trans Name:	RHO CHEM LLC
TSDF Alt EPA ID:	Not reported
TSDF Alt Name:	Not reported
Waste Code Description:	331 - Off-specification, aged, or surplus organics
RCRA Code:	D016
Meth Code:	H141 - Storage, Bulking, And/Or Transfer Off Site--No Treatment/Reovery (H010-H129) Or (H131-H135)
Quantity Tons:	0.208
Waste Quantity:	416
Quantity Unit:	P
Additional Code 1:	Not reported
Additional Code 2:	Not reported
Additional Code 3:	Not reported
Additional Code 4:	Not reported
Additional Code 5:	Not reported
Shipment Date:	20150714
Creation Date:	9/25/2015 22:15:09
Receipt Date:	20150721
Manifest ID:	001069559PSC
Trans EPA ID:	CAD008364432
Trans Name:	RHO CHEM LLC
Trans 2 EPA ID:	CAD983649880
Trans 2 Name:	PSC ENVIRONMENTAL SERVICES OF POMONA LP
TSDF EPA ID:	CAD008364432
Trans Name:	RHO CHEM LLC
TSDF Alt EPA ID:	Not reported

Map ID
Direction
Distance
Elevation

MAP FINDINGS

Site

Database(s)

EDR ID Number
EPA ID Number

PNS BIG LOTS #4252 (Continued)

S118234468

TSDf Alt Name:	Not reported
Waste Code Description:	181 - Other inorganic solid waste Organics
RCRA Code:	D009
Meth Code:	H141 - Storage, Bulking, And/Or Transfer Off Site--No Treatment/Reovery (H010-H129) Or (H131-H135)
Quantity Tons:	0.0035
Waste Quantity:	7
Quantity Unit:	P
Additional Code 1:	Not reported
Additional Code 2:	Not reported
Additional Code 3:	Not reported
Additional Code 4:	Not reported
Additional Code 5:	Not reported
Shipment Date:	20150714
Creation Date:	9/25/2015 22:15:09
Receipt Date:	20150721
Manifest ID:	001069559PSC
Trans EPA ID:	CAD008364432
Trans Name:	RHO CHEM LLC
Trans 2 EPA ID:	CAD983649880
Trans 2 Name:	PSC ENVIRONMENTAL SERVICES OF POMONA LP
TSDf EPA ID:	CAD008364432
Trans Name:	RHO CHEM LLC
TSDf Alt EPA ID:	Not reported
TSDf Alt Name:	Not reported
Waste Code Description:	791 - Liquids with pH < 2 792 Liquids with pH < 2 with metals
RCRA Code:	D002
Meth Code:	H141 - Storage, Bulking, And/Or Transfer Off Site--No Treatment/Reovery (H010-H129) Or (H131-H135)
Quantity Tons:	0.0025
Waste Quantity:	5
Quantity Unit:	P
Additional Code 1:	Not reported
Additional Code 2:	Not reported
Additional Code 3:	Not reported
Additional Code 4:	Not reported
Additional Code 5:	Not reported
Shipment Date:	20150714
Creation Date:	9/25/2015 22:15:09
Receipt Date:	20150721
Manifest ID:	001069559PSC
Trans EPA ID:	CAD008364432
Trans Name:	RHO CHEM LLC
Trans 2 EPA ID:	CAD983649880
Trans 2 Name:	PSC ENVIRONMENTAL SERVICES OF POMONA LP
TSDf EPA ID:	CAD008364432
Trans Name:	RHO CHEM LLC
TSDf Alt EPA ID:	Not reported
TSDf Alt Name:	Not reported
Waste Code Description:	331 - Off-specification, aged, or surplus organics
RCRA Code:	D001
Meth Code:	H141 - Storage, Bulking, And/Or Transfer Off Site--No Treatment/Reovery (H010-H129) Or (H131-H135)
Quantity Tons:	0.001
Waste Quantity:	2

Map ID
Direction
Distance
Elevation

MAP FINDINGS

Site

Database(s)

EDR ID Number
EPA ID Number

PNS BIG LOTS #4252 (Continued)

S118234468

Quantity Unit:	P
Additional Code 1:	Not reported
Additional Code 2:	Not reported
Additional Code 3:	Not reported
Additional Code 4:	Not reported
Additional Code 5:	Not reported
Shipment Date:	20150714
Creation Date:	9/25/2015 22:15:09
Receipt Date:	20150721
Manifest ID:	001069559PSC
Trans EPA ID:	CAD008364432
Trans Name:	RHO CHEM LLC
Trans 2 EPA ID:	CAD983649880
Trans 2 Name:	PSC ENVIRONMENTAL SERVICES OF POMONA LP
TSDf EPA ID:	CAD008364432
Trans Name:	RHO CHEM LLC
TSDf Alt EPA ID:	Not reported
TSDf Alt Name:	Not reported
Waste Code Description:	331 - Off-specification, aged, or surplus organics
RCRA Code:	Not reported
Meth Code:	H141 - Storage, Bulking, And/Or Transfer Off Site--No Treatment/Reovery (H010-H129) Or (H131-H135)
Quantity Tons:	0.014
Waste Quantity:	28
Quantity Unit:	P
Additional Code 1:	Not reported
Additional Code 2:	Not reported
Additional Code 3:	Not reported
Additional Code 4:	Not reported
Additional Code 5:	Not reported
Shipment Date:	20150714
Creation Date:	Not reported
Receipt Date:	Not reported
Manifest ID:	001069559PSC
Trans EPA ID:	CAD008364432
Trans Name:	RHO CHEM LLC
Trans 2 EPA ID:	CAD983649880
Trans 2 Name:	PSC ENVIRONMENTAL SERVICES OF POMONA LP
TSDf EPA ID:	CAD008364432
Trans Name:	RHO CHEM LLC
TSDf Alt EPA ID:	Not reported
TSDf Alt Name:	Not reported
Waste Code Description:	122 - Alkaline solution without metals (pH > 12.5
RCRA Code:	D002
Meth Code:	H141 - Storage, Bulking, And/Or Transfer Off Site--No Treatment/Reovery (H010-H129) Or (H131-H135)
Quantity Tons:	0.001
Waste Quantity:	2
Quantity Unit:	P
Additional Code 1:	Not reported
Additional Code 2:	Not reported
Additional Code 3:	Not reported
Additional Code 4:	Not reported
Additional Code 5:	Not reported

Map ID
Direction
Distance
Elevation

MAP FINDINGS

Site

Database(s)

EDR ID Number
EPA ID Number

PNS BIG LOTS #4252 (Continued)

S118234468

Shipment Date: 20150413
Creation Date: 8/21/2015 22:15:38
Receipt Date: 20150417
Manifest ID: 000999007PSC
Trans EPA ID: CAD008364432
Trans Name: RHO CHEM LLC
Trans 2 EPA ID: CAD983649880
Trans 2 Name: PSC ENVIRONMENTAL SERVICES OF POMONA LP
TSDF EPA ID: CAD008364432
Trans Name: RHO CHEM LLC
TSDF Alt EPA ID: Not reported
TSDF Alt Name: Not reported
Waste Code Description: 331 - Off-specification, aged, or surplus organics
RCRA Code: Not reported
Meth Code: H141 - Storage, Bulking, And/Or Transfer Off Site--No Treatment/Reovery (H010-H129) Or (H131-H135)

Quantity Tons: 0.0125
Waste Quantity: 25
Quantity Unit: P
Additional Code 1: Not reported
Additional Code 2: Not reported
Additional Code 3: Not reported
Additional Code 4: Not reported
Additional Code 5: Not reported

Shipment Date: 20150413
Creation Date: 8/21/2015 22:15:38
Receipt Date: 20150417
Manifest ID: 000999007PSC
Trans EPA ID: CAD008364432
Trans Name: RHO CHEM LLC
Trans 2 EPA ID: CAD983649880
Trans 2 Name: PSC ENVIRONMENTAL SERVICES OF POMONA LP
TSDF EPA ID: CAD008364432
Trans Name: RHO CHEM LLC
TSDF Alt EPA ID: Not reported
TSDF Alt Name: Not reported
Waste Code Description: 331 - Off-specification, aged, or surplus organics
RCRA Code: D016
Meth Code: H141 - Storage, Bulking, And/Or Transfer Off Site--No Treatment/Reovery (H010-H129) Or (H131-H135)

Quantity Tons: 0.0105
Waste Quantity: 21
Quantity Unit: P
Additional Code 1: Not reported
Additional Code 2: Not reported
Additional Code 3: Not reported
Additional Code 4: Not reported
Additional Code 5: Not reported

CERS:

Name: BIG LOTS ANAHEIM 4252
Address: 1670 W. KATELLA AVE
City,State,Zip: ANAHEIM, CA 92802
Site ID: 98656
CERS ID: 10595188
CERS Description: Chemical Storage Facilities

Map ID
Direction
Distance
Elevation

MAP FINDINGS

Site

Database(s)

EDR ID Number
EPA ID Number

PNS BIG LOTS #4252 (Continued)

S118234468

Violations:

Site ID: 98656
Site Name: Big Lots Anaheim 4252
Violation Date: 03-06-2018
Citation: Un-Specified
Violation Description: Business Plan Program - Administration/Documentation - General Local Ordinance
Violation Notes: Returned to compliance on 05/07/2018. no CUPA permit
Violation Division: Anaheim City Fire Department
Violation Program: HMRRP
Violation Source: CERS

Evaluation:

Eval General Type: Compliance Evaluation Inspection
Eval Date: 03-06-2018
Violations Found: Yes
Eval Type: Routine done by local agency
Eval Notes: No CUPA permit
Eval Division: Anaheim City Fire Department
Eval Program: HMRRP
Eval Source: CERS

Eval General Type: Compliance Evaluation Inspection
Eval Date: 07-27-2020
Violations Found: No
Eval Type: Routine done by local agency
Eval Notes: No violations
Eval Division: Anaheim City Fire Department
Eval Program: HW
Eval Source: CERS

Affiliation:

Affiliation Type Desc: Environmental Contact
Entity Name: Dayne Hinojosa
Entity Title: Not reported
Affiliation Address: 19331 SOLEDAD CANYON RD
Affiliation City: CANYON COUNTRY
Affiliation State: CA
Affiliation Country: Not reported
Affiliation Zip: 91351
Affiliation Phone: Not reported

Affiliation Type Desc: Parent Corporation
Entity Name: Big Lots
Entity Title: Not reported
Affiliation Address: Not reported
Affiliation City: Not reported
Affiliation State: Not reported
Affiliation Country: Not reported
Affiliation Zip: Not reported
Affiliation Phone: Not reported

Affiliation Type Desc: Facility Mailing Address
Entity Name: Mailing Address
Entity Title: Not reported
Affiliation Address: 4900 East Dublin Granville Road

Map ID
Direction
Distance
Elevation

MAP FINDINGS

Site

Database(s)

EDR ID Number
EPA ID Number

PNS BIG LOTS #4252 (Continued)

S118234468

Affiliation City: Columbus
Affiliation State: OH
Affiliation Country: Not reported
Affiliation Zip: 43228
Affiliation Phone: Not reported

Affiliation Type Desc: Operator
Entity Name: PNS Stores Inc
Entity Title: Not reported
Affiliation Address: Not reported
Affiliation City: Not reported
Affiliation State: Not reported
Affiliation Country: Not reported
Affiliation Zip: Not reported
Affiliation Phone: (614) 278-6800

Affiliation Type Desc: Document Preparer
Entity Name: Willis Arrington
Entity Title: Not reported
Affiliation Address: Not reported
Affiliation City: Not reported
Affiliation State: Not reported
Affiliation Country: Not reported
Affiliation Zip: Not reported
Affiliation Phone: Not reported

Affiliation Type Desc: Identification Signer
Entity Name: Willis Arrington
Entity Title: STORE OPERATIONS SPECIALIST
Affiliation Address: Not reported
Affiliation City: Not reported
Affiliation State: Not reported
Affiliation Country: Not reported
Affiliation Zip: Not reported
Affiliation Phone: Not reported

Affiliation Type Desc: CUPA District
Entity Name: Anaheim City Fire Department
Entity Title: Not reported
Affiliation Address: 201 South Anaheim Boulevard, Suite 300
Affiliation City: Anaheim
Affiliation State: CA
Affiliation Country: Not reported
Affiliation Zip: 92805
Affiliation Phone: (714) 765-4047

Affiliation Type Desc: Legal Owner
Entity Name: PNS Stores Inc
Entity Title: Not reported
Affiliation Address: 4900 East Dublin Granville Road
Affiliation City: Columbus
Affiliation State: OH
Affiliation Country: United States
Affiliation Zip: 43081
Affiliation Phone: (614) 278-6800

Map ID
Direction
Distance
Elevation

MAP FINDINGS

Site

Database(s)

EDR ID Number
EPA ID Number

PNS BIG LOTS #4252 (Continued)

S118234468

HWTS:

Name: PNS BIG LOTS #4252
Address: 1670 W KATELLA AVE
Address 2: Not reported
City,State,Zip: ANAHEIM, CA 92802
EPA ID: CAL000391156
Inactive Date: Not reported
Create Date: 11/07/2013
Last Act Date: 03/13/2021
Mailing Name: Not reported
Mailing Address: 4900 EAST DUBLIN GRANVILLE ROAD
Mailing Address 2: Not reported
Mailing City,State,Zip: COLUMBUS, OH 430817651
Owner Name: PNS STORES INC
Owner Address: 4900 EAST DUBLIN GRANVILLE ROAD
Owner Address 2: Not reported
Owner City,State,Zip: COLUMBUS, OH 430817651
Contact Name: WILLIS ARRINGTON
Contact Address: 4900 EAST DUBLIN GRANVILLE ROAD
Contact Address 2: Not reported
City,State,Zip: COLUMBUS, OH 430817651

NAICS:

EPA ID: CAL000391156
Create Date: 2013-11-07 10:08:58.463
NAICS Code: 45299
NAICS Description: All Other General Merchandise Stores
Issued EPA ID Date: 2013-11-07 10:08:58.46300
Inactive Date: Not reported
Facility Name: PNS BIG LOTS #4252
Facility Address: 1670 W KATELLA AVE
Facility Address 2: Not reported
Facility City: ANAHEIM
Facility County: Not reported
Facility State: CA
Facility Zip: 92802

G66
ESE
1/8-1/4
0.194 mi.
1025 ft.

PNS BIG LOTS #4252
1670 W KATELLA AVE
ANAHEIM, CA 92802

Site 9 of 9 in cluster G

RCRA NonGen / NLR

1024841495
CAL000391156

Relative:
Higher
Actual:
114 ft.

RCRA NonGen / NLR:
Date Form Received by Agency:
Handler Name:
Handler Address:
Handler City,State,Zip:
EPA ID:
Contact Name:
Contact Address:
Contact City,State,Zip:
Contact Telephone:
Contact Fax:
Contact Email:
Contact Title:
EPA Region:

PNS BIG LOTS #4252

2013-11-07 00:00:00.0
1670 W KATELLA AVE
ANAHEIM, CA 92802
CAL000391156
DENA FERARU
300 PHILLIPI RD.
COLUMBUS, OH 43228-5311
614-278-2708
614-278-4783
DFERARU@BIGLOTS.COM
Not reported
09

Map ID
Direction
Distance
Elevation

MAP FINDINGS

Site

Database(s)

EDR ID Number
EPA ID Number

PNS BIG LOTS #4252 (Continued)

1024841495

Land Type:	Not reported
Federal Waste Generator Description:	Not a generator, verified
Non-Notifier:	Not reported
Biennial Report Cycle:	Not reported
Accessibility:	Not reported
Active Site Indicator:	Handler Activities
State District Owner:	Not reported
State District:	Not reported
Mailing Address:	300 PHILLIPI RD
Mailing City,State,Zip:	COLUMBUS, OH 43228-1310
Owner Name:	PNS STORES INC
Owner Type:	Other
Operator Name:	DENA FERARU
Operator Type:	Other
Short-Term Generator Activity:	No
Importer Activity:	No
Mixed Waste Generator:	No
Transporter Activity:	No
Transfer Facility Activity:	No
Recycler Activity with Storage:	No
Small Quantity On-Site Burner Exemption:	No
Smelting Melting and Refining Furnace Exemption:	No
Underground Injection Control:	No
Off-Site Waste Receipt:	No
Universal Waste Indicator:	Yes
Universal Waste Destination Facility:	Yes
Federal Universal Waste:	No
Active Site Fed-Reg Treatment Storage and Disposal Facility:	Not reported
Active Site Converter Treatment storage and Disposal Facility:	Not reported
Active Site State-Reg Treatment Storage and Disposal Facility:	Not reported
Active Site State-Reg Handler:	---
Federal Facility Indicator:	Not reported
Hazardous Secondary Material Indicator:	No
Sub-Part K Indicator:	Not reported
Commercial TSD Indicator:	No
Treatment Storage and Disposal Type:	Not reported
2018 GPRA Permit Baseline:	Not on the Baseline
2018 GPRA Renewals Baseline:	Not on the Baseline
Permit Renewals Workload Universe:	Not reported
Permit Workload Universe:	Not reported
Permit Progress Universe:	Not reported
Post-Closure Workload Universe:	Not reported
Closure Workload Universe:	Not reported
202 GPRA Corrective Action Baseline:	No
Corrective Action Workload Universe:	No
Subject to Corrective Action Universe:	No
Non-TSDFs Where RCRA CA has Been Imposed Universe:	No
TSDFs Potentially Subject to CA Under 3004 (u)/(v) Universe:	No
TSDFs Only Subject to CA under Discretionary Auth Universe:	No
Corrective Action Priority Ranking:	No NCAPS ranking
Environmental Control Indicator:	No
Institutional Control Indicator:	No
Human Exposure Controls Indicator:	N/A
Groundwater Controls Indicator:	N/A
Operating TSDF Universe:	Not reported
Full Enforcement Universe:	Not reported
Significant Non-Complier Universe:	No

Map ID
Direction
Distance
Elevation

MAP FINDINGS

Site

Database(s)

EDR ID Number
EPA ID Number

PNS BIG LOTS #4252 (Continued)

1024841495

Unaddressed Significant Non-Complier Universe:	No
Addressed Significant Non-Complier Universe:	No
Significant Non-Complier With a Compliance Schedule Universe:	No
Financial Assurance Required:	Not reported
Handler Date of Last Change:	2018-09-06 17:03:24.0
Recognized Trader-Importer:	No
Recognized Trader-Exporter:	No
Importer of Spent Lead Acid Batteries:	No
Exporter of Spent Lead Acid Batteries:	No
Recycler Activity Without Storage:	No
Manifest Broker:	No
Sub-Part P Indicator:	No

Handler - Owner Operator:

Owner/Operator Indicator:	Operator
Owner/Operator Name:	DENA FERARU
Legal Status:	Other
Date Became Current:	Not reported
Date Ended Current:	Not reported
Owner/Operator Address:	300 PHILLIPI RD.
Owner/Operator City,State,Zip:	COLUMBUS, OH 43228-5311
Owner/Operator Telephone:	614-278-2708
Owner/Operator Telephone Ext:	Not reported
Owner/Operator Fax:	Not reported
Owner/Operator Email:	Not reported

Owner/Operator Indicator:	Owner
Owner/Operator Name:	PNS STORES INC
Legal Status:	Other
Date Became Current:	Not reported
Date Ended Current:	Not reported
Owner/Operator Address:	300 PHILLIPI RD
Owner/Operator City,State,Zip:	COLUMBUS, OH 43228-1310
Owner/Operator Telephone:	614-278-6800
Owner/Operator Telephone Ext:	Not reported
Owner/Operator Fax:	Not reported
Owner/Operator Email:	Not reported

Historic Generators:

Receive Date:	2013-11-07 00:00:00.0
Handler Name:	PNS BIG LOTS #4252
Federal Waste Generator Description:	Not a generator, verified
State District Owner:	Not reported
Large Quantity Handler of Universal Waste:	No
Recognized Trader Importer:	No
Recognized Trader Exporter:	No
Spent Lead Acid Battery Importer:	No
Spent Lead Acid Battery Exporter:	No
Current Record:	Yes
Non Storage Recycler Activity:	Not reported
Electronic Manifest Broker:	Not reported

List of NAICS Codes and Descriptions:

NAICS Code:	45299
NAICS Description:	ALL OTHER GENERAL MERCHANDISE STORES

Map ID
Direction
Distance
Elevation

MAP FINDINGS

Site

Database(s)

EDR ID Number
EPA ID Number

PNS BIG LOTS #4252 (Continued)

1024841495

Facility Has Received Notices of Violations:
Violations:

No Violations Found

Evaluation Action Summary:
Evaluations:

No Evaluations Found

67
ENE
1/8-1/4
0.198 mi.
1046 ft.

LUIS PEREZ
1670 W SUMAC LN
ANAHEIM, CA 92802

RCRA NonGen / NLR

1025847002
CAC003026995

Relative:
Higher
Actual:
115 ft.

RCRA NonGen / NLR:
Date Form Received by Agency: 2019-07-31 00:00:00.0
Handler Name: LUIS PEREZ
Handler Address: 1670 W SUMAC LN
Handler City,State,Zip: ANAHEIM, CA 92802-2426
EPA ID: CAC003026995
Contact Name: LUIS PEREZ
Contact Address: 1670 W SUMAC LN
Contact City,State,Zip: ANAHEIM, CA 92802-2426
Contact Telephone: 714-808-9133
Contact Fax: Not reported
Contact Email: NANCYRUIZ@ALLIANCE-ENVIRO.COM
Contact Title: Not reported
EPA Region: 09
Land Type: Not reported
Federal Waste Generator Description: Not a generator, verified
Non-Notifier: Not reported
Biennial Report Cycle: Not reported
Accessibility: Not reported
Active Site Indicator: Not reported
State District Owner: Not reported
State District: Not reported
Mailing Address: 1670 W SUMAC LN
Mailing City,State,Zip: ANAHEIM, CA 92802-2426
Owner Name: LUIS PEREZ
Owner Type: Other
Operator Name: LUIS PEREZ
Operator Type: Other
Short-Term Generator Activity: No
Importer Activity: No
Mixed Waste Generator: No
Transporter Activity: No
Transfer Facility Activity: No
Recycler Activity with Storage: No
Small Quantity On-Site Burner Exemption: No
Smelting Melting and Refining Furnace Exemption: No
Underground Injection Control: No
Off-Site Waste Receipt: No
Universal Waste Indicator: No
Universal Waste Destination Facility: No
Federal Universal Waste: No
Active Site Fed-Reg Treatment Storage and Disposal Facility: Not reported
Active Site Converter Treatment storage and Disposal Facility: Not reported
Active Site State-Reg Treatment Storage and Disposal Facility: Not reported

Map ID
Direction
Distance
Elevation

MAP FINDINGS

Site

Database(s)

EDR ID Number
EPA ID Number

LUIS PEREZ (Continued)

1025847002

Active Site State-Reg Handler:	---
Federal Facility Indicator:	Not reported
Hazardous Secondary Material Indicator:	N
Sub-Part K Indicator:	Not reported
Commercial TSD Indicator:	No
Treatment Storage and Disposal Type:	Not reported
2018 GPRA Permit Baseline:	Not on the Baseline
2018 GPRA Renewals Baseline:	Not on the Baseline
Permit Renewals Workload Universe:	Not reported
Permit Workload Universe:	Not reported
Permit Progress Universe:	Not reported
Post-Closure Workload Universe:	Not reported
Closure Workload Universe:	Not reported
202 GPRA Corrective Action Baseline:	No
Corrective Action Workload Universe:	No
Subject to Corrective Action Universe:	No
Non-TSDFs Where RCRA CA has Been Imposed Universe:	No
TSDFs Potentially Subject to CA Under 3004 (u)/(v) Universe:	No
TSDFs Only Subject to CA under Discretionary Auth Universe:	No
Corrective Action Priority Ranking:	No NCAPS ranking
Environmental Control Indicator:	No
Institutional Control Indicator:	No
Human Exposure Controls Indicator:	N/A
Groundwater Controls Indicator:	N/A
Operating TSDF Universe:	Not reported
Full Enforcement Universe:	Not reported
Significant Non-Complier Universe:	No
Unaddressed Significant Non-Complier Universe:	No
Addressed Significant Non-Complier Universe:	No
Significant Non-Complier With a Compliance Schedule Universe:	No
Financial Assurance Required:	Not reported
Handler Date of Last Change:	2019-09-10 15:06:18.0
Recognized Trader-Importer:	No
Recognized Trader-Exporter:	No
Importer of Spent Lead Acid Batteries:	No
Exporter of Spent Lead Acid Batteries:	No
Recycler Activity Without Storage:	No
Manifest Broker:	No
Sub-Part P Indicator:	No

Handler - Owner Operator:

Owner/Operator Indicator:	Owner
Owner/Operator Name:	LUIS PEREZ
Legal Status:	Other
Date Became Current:	Not reported
Date Ended Current:	Not reported
Owner/Operator Address:	1670 W SUMAC LN
Owner/Operator City,State,Zip:	ANAHEIM, CA 92802-2426
Owner/Operator Telephone:	714-808-9133
Owner/Operator Telephone Ext:	Not reported
Owner/Operator Fax:	Not reported
Owner/Operator Email:	Not reported

Owner/Operator Indicator:	Operator
Owner/Operator Name:	LUIS PEREZ
Legal Status:	Other

Map ID
Direction
Distance
Elevation

MAP FINDINGS

Site

Database(s)

EDR ID Number
EPA ID Number

LUIS PEREZ (Continued)

1025847002

Date Became Current: Not reported
Date Ended Current: Not reported
Owner/Operator Address: 1670 W SUMAC LN
Owner/Operator City,State,Zip: ANAHEIM, CA 92802-2426
Owner/Operator Telephone: 714-808-9133
Owner/Operator Telephone Ext: Not reported
Owner/Operator Fax: Not reported
Owner/Operator Email: Not reported

Historic Generators:

Receive Date: 2019-07-31 00:00:00.0
Handler Name: LUIS PEREZ
Federal Waste Generator Description: Not a generator, verified
State District Owner: Not reported
Large Quantity Handler of Universal Waste: No
Recognized Trader Importer: No
Recognized Trader Exporter: No
Spent Lead Acid Battery Importer: No
Spent Lead Acid Battery Exporter: No
Current Record: Yes
Non Storage Recycler Activity: Not reported
Electronic Manifest Broker: Not reported

List of NAICS Codes and Descriptions:

NAICS Code: 56299
NAICS Description: ALL OTHER WASTE MANAGEMENT SERVICES

Facility Has Received Notices of Violations:

Violations: No Violations Found

Evaluation Action Summary:

Evaluations: No Evaluations Found

68
WNW
1/8-1/4
0.212 mi.
1119 ft.

STEPHEN SMITH
1695 S HERITAGE CIRCLE UNIT C
ANAHEIM, CA 92804

RCRA NonGen / NLR **1024769367**
CAC002989258

Relative:
Lower

RCRA NonGen / NLR:

Actual:
108 ft.

Date Form Received by Agency: 2018-11-14 00:00:00.0
Handler Name: STEPHEN SMITH
Handler Address: 1695 S HERITAGE CIRCLE UNIT C
Handler City,State,Zip: ANAHEIM, CA 92804-6547
EPA ID: CAC002989258
Contact Name: STEPHEN SMITH
Contact Address: 1695 S HERITAGE CIRCLE UNIT C
Contact City,State,Zip: ANAHEIM, CA 92804-6547
Contact Telephone: 714-767-0057
Contact Fax: Not reported
Contact Email: GENEVADEGUIRE@ALLIANCE-ENVIRO.COM
Contact Title: Not reported
EPA Region: 09
Land Type: Not reported
Federal Waste Generator Description: Not a generator, verified

Map ID
Direction
Distance
Elevation

MAP FINDINGS

Site

Database(s)

EDR ID Number
EPA ID Number

STEPHEN SMITH (Continued)

1024769367

Non-Notifier:	Not reported
Biennial Report Cycle:	Not reported
Accessibility:	Not reported
Active Site Indicator:	Handler Activities
State District Owner:	Not reported
State District:	Not reported
Mailing Address:	1695 S HERITAGE CIRCLE UNIT C
Mailing City,State,Zip:	ANAHEIM, CA 92804-6547
Owner Name:	STEPHEN SMITH
Owner Type:	Other
Operator Name:	STEPHEN SMITH
Operator Type:	Other
Short-Term Generator Activity:	No
Importer Activity:	No
Mixed Waste Generator:	No
Transporter Activity:	No
Transfer Facility Activity:	No
Recycler Activity with Storage:	No
Small Quantity On-Site Burner Exemption:	No
Smelting Melting and Refining Furnace Exemption:	No
Underground Injection Control:	No
Off-Site Waste Receipt:	No
Universal Waste Indicator:	Yes
Universal Waste Destination Facility:	Yes
Federal Universal Waste:	No
Active Site Fed-Reg Treatment Storage and Disposal Facility:	Not reported
Active Site Converter Treatment storage and Disposal Facility:	Not reported
Active Site State-Reg Treatment Storage and Disposal Facility:	Not reported
Active Site State-Reg Handler:	---
Federal Facility Indicator:	Not reported
Hazardous Secondary Material Indicator:	N
Sub-Part K Indicator:	Not reported
Commercial TSD Indicator:	No
Treatment Storage and Disposal Type:	Not reported
2018 GPRA Permit Baseline:	Not on the Baseline
2018 GPRA Renewals Baseline:	Not on the Baseline
Permit Renewals Workload Universe:	Not reported
Permit Workload Universe:	Not reported
Permit Progress Universe:	Not reported
Post-Closure Workload Universe:	Not reported
Closure Workload Universe:	Not reported
202 GPRA Corrective Action Baseline:	No
Corrective Action Workload Universe:	No
Subject to Corrective Action Universe:	No
Non-TSDs Where RCRA CA has Been Imposed Universe:	No
TSDs Potentially Subject to CA Under 3004 (u)/(v) Universe:	No
TSDs Only Subject to CA under Discretionary Auth Universe:	No
Corrective Action Priority Ranking:	No NCAPS ranking
Environmental Control Indicator:	No
Institutional Control Indicator:	No
Human Exposure Controls Indicator:	N/A
Groundwater Controls Indicator:	N/A
Operating TSD Universe:	Not reported
Full Enforcement Universe:	Not reported
Significant Non-Complier Universe:	No
Unaddressed Significant Non-Complier Universe:	No
Addressed Significant Non-Complier Universe:	No

Map ID
Direction
Distance
Elevation

MAP FINDINGS

Site

Database(s)

EDR ID Number
EPA ID Number

STEPHEN SMITH (Continued)

1024769367

Significant Non-Complier With a Compliance Schedule Universe: No
Financial Assurance Required: Not reported
Handler Date of Last Change: 2018-11-20 16:31:12.0
Recognized Trader-Importer: No
Recognized Trader-Exporter: No
Importer of Spent Lead Acid Batteries: No
Exporter of Spent Lead Acid Batteries: No
Recycler Activity Without Storage: No
Manifest Broker: No
Sub-Part P Indicator: No

Handler - Owner Operator:

Owner/Operator Indicator: Owner
Owner/Operator Name: STEPHEN SMITH
Legal Status: Other
Date Became Current: Not reported
Date Ended Current: Not reported
Owner/Operator Address: 1695 S HERITAGE CIRCLE UNIT C
Owner/Operator City,State,Zip: ANAHEIM, CA 92804-6547
Owner/Operator Telephone: 714-767-0057
Owner/Operator Telephone Ext: Not reported
Owner/Operator Fax: Not reported
Owner/Operator Email: Not reported

Owner/Operator Indicator: Operator
Owner/Operator Name: STEPHEN SMITH
Legal Status: Other
Date Became Current: Not reported
Date Ended Current: Not reported
Owner/Operator Address: 1695 S HERITAGE CIRCLE UNIT C
Owner/Operator City,State,Zip: ANAHEIM, CA 92804-6547
Owner/Operator Telephone: 714-767-0057
Owner/Operator Telephone Ext: Not reported
Owner/Operator Fax: Not reported
Owner/Operator Email: Not reported

Historic Generators:

Receive Date: 2018-11-14 00:00:00.0
Handler Name: STEPHEN SMITH
Federal Waste Generator Description: Not a generator, verified
State District Owner: Not reported
Large Quantity Handler of Universal Waste: No
Recognized Trader Importer: No
Recognized Trader Exporter: No
Spent Lead Acid Battery Importer: No
Spent Lead Acid Battery Exporter: No
Current Record: Yes
Non Storage Recycler Activity: Not reported
Electronic Manifest Broker: Not reported

List of NAICS Codes and Descriptions:

NAICS Code: 56299
NAICS Description: ALL OTHER WASTE MANAGEMENT SERVICES

Map ID
Direction
Distance
Elevation

MAP FINDINGS

Site

Database(s)

EDR ID Number
EPA ID Number

STEPHEN SMITH (Continued)

1024769367

Facility Has Received Notices of Violations:

Violations:

No Violations Found

Evaluation Action Summary:

Evaluations:

No Evaluations Found

H69
WSW
1/8-1/4
0.221 mi.
1167 ft.

SOUTHLAND AMBULANCE/NINBURG PR
10600 KATELLA AVE
ANAHEIM, CA 92804

SWEEPS UST
CA FID UST

S101619860
N/A

Site 1 of 6 in cluster H

Relative:
Lower

Actual:
105 ft.

SWEEPS UST:

Name: SOUTHLAND AMBULANCE/NINBURG PR
Address: 10600 KATELLA AVE
City: ANAHEIM
Status: Active
Comp Number: 4515
Number: 9
Board Of Equalization: Not reported
Referral Date: 09-30-92
Action Date: 09-15-92
Created Date: 02-29-88
Owner Tank Id: Not reported
SWRCB Tank Id: 30-000-004515-000001
Tank Status: A
Capacity: 4000
Active Date: Not reported
Tank Use: M.V. FUEL
STG: P
Content: REG UNLEADED
Number Of Tanks: 2

Name: SOUTHLAND AMBULANCE/NINBURG PR
Address: 10600 KATELLA AVE
City: ANAHEIM
Status: Active
Comp Number: 4515
Number: 9
Board Of Equalization: Not reported
Referral Date: 09-30-92
Action Date: 09-15-92
Created Date: 02-29-88
Owner Tank Id: Not reported
SWRCB Tank Id: 30-000-004515-000002
Tank Status: A
Capacity: 4000
Active Date: Not reported
Tank Use: M.V. FUEL
STG: P
Content: DIESEL
Number Of Tanks: Not reported

CA FID UST:

Facility ID: 30002690

Map ID
Direction
Distance
Elevation

MAP FINDINGS

Site

Database(s)

EDR ID Number
EPA ID Number

SOUTHLAND AMBULANCE/NINBURG PR (Continued)

S101619860

Regulated By: UTNKA
Regulated ID: Not reported
Cortese Code: Not reported
SIC Code: Not reported
Facility Phone: 7149398101
Mail To: Not reported
Mailing Address: 566 TURNABOUT RD
Mailing Address 2: Not reported
Mailing City,St,Zip: ANAHEIM 92804
Contact: Not reported
Contact Phone: Not reported
DUNS Number: Not reported
NPDES Number: Not reported
EPA ID: Not reported
Comments: Not reported
Status: Active

H70
WSW
1/8-1/4
0.221 mi.
1167 ft.

NINBURG PROPERTY
10600 KATELLA
ANAHEIM, CA
Site 2 of 6 in cluster H

HIST CORTESE **S103621646**
N/A

Relative:
Lower
Actual:
105 ft.

HIST CORTESE:
edr_fname: NINBURG PROPERTY
edr_fadd1: 10600 KATELLA
City,State,Zip: ANAHEIM, CA
Region: CORTESE
Facility County Code: 30
Reg By: LTNKA
Reg Id: 083002541T

H71
WSW
1/8-1/4
0.221 mi.
1167 ft.

NINBURG PROPERTY
10600 KATELLA AVE
ANAHEIM, CA 92804
Site 3 of 6 in cluster H

UST **U003782902**
N/A

Relative:
Lower
Actual:
105 ft.

UST:
Name: NINBURG PROPERTY
Address: 10600 KATELLA AVE
City,State,Zip: ANAHEIM, CA 92804
Facility ID: 4515
Permitting Agency: ORANGE COUNTY
Latitude: 33.8040959
Longitude: -117.94706

Map ID
Direction
Distance
Elevation

MAP FINDINGS

EDR ID Number
EPA ID Number

	Site	Database(s)	
H72	SOUTHLAND DENTAL	RCRA NonGen / NLR	1024796449
WSW	10600 KATELLA AVE		CAL000175829
1/8-1/4	ANAHEIM, CA 92804		
0.221 mi.			
1167 ft.	Site 4 of 6 in cluster H		
Relative:	RCRA NonGen / NLR:		
Lower	Date Form Received by Agency:	1997-04-07 00:00:00.0	
	Handler Name:	SOUTHLAND DENTAL	
Actual:	Handler Address:	10600 KATELLA AVE	
105 ft.	Handler City,State,Zip:	ANAHEIM, CA 92804-0000	
	EPA ID:	CAL000175829	
	Contact Name:	JAMES LIN	
	Contact Address:	10600 KATELLA AVE.	
	Contact City,State,Zip:	ANAHEIM, CA 92804-0000	
	Contact Telephone:	714-758-7777	
	Contact Fax:	000-000-0000	
	Contact Email:	SOUTH DENT@GMAIL.COM	
	Contact Title:	Not reported	
	EPA Region:	09	
	Land Type:	Not reported	
	Federal Waste Generator Description:	Not a generator, verified	
	Non-Notifier:	Not reported	
	Biennial Report Cycle:	Not reported	
	Accessibility:	Not reported	
	Active Site Indicator:	Handler Activities	
	State District Owner:	Not reported	
	State District:	Not reported	
	Mailing Address:	10600 KATELLA AVE	
	Mailing City,State,Zip:	ANAHEIM, CA 92804-0000	
	Owner Name:	LIN DENTAL CORP.	
	Owner Type:	Other	
	Operator Name:	JAMES LIN	
	Operator Type:	Other	
	Short-Term Generator Activity:	No	
	Importer Activity:	No	
	Mixed Waste Generator:	No	
	Transporter Activity:	No	
	Transfer Facility Activity:	No	
	Recycler Activity with Storage:	No	
	Small Quantity On-Site Burner Exemption:	No	
	Smelting Melting and Refining Furnace Exemption:	No	
	Underground Injection Control:	No	
	Off-Site Waste Receipt:	No	
	Universal Waste Indicator:	Yes	
	Universal Waste Destination Facility:	Yes	
	Federal Universal Waste:	No	
	Active Site Fed-Reg Treatment Storage and Disposal Facility:	Not reported	
	Active Site Converter Treatment storage and Disposal Facility:	Not reported	
	Active Site State-Reg Treatment Storage and Disposal Facility:	Not reported	
	Active Site State-Reg Handler:	---	
	Federal Facility Indicator:	Not reported	
	Hazardous Secondary Material Indicator:	N	
	Sub-Part K Indicator:	Not reported	
	Commercial TSD Indicator:	No	
	Treatment Storage and Disposal Type:	Not reported	
	2018 GPRA Permit Baseline:	Not on the Baseline	
	2018 GPRA Renewals Baseline:	Not on the Baseline	
	Permit Renewals Workload Universe:	Not reported	

Map ID
Direction
Distance
Elevation

MAP FINDINGS

Site

Database(s)

EDR ID Number
EPA ID Number

SOUTHLAND DENTAL (Continued)

1024796449

Permit Workload Universe:	Not reported
Permit Progress Universe:	Not reported
Post-Closure Workload Universe:	Not reported
Closure Workload Universe:	Not reported
202 GPRA Corrective Action Baseline:	No
Corrective Action Workload Universe:	No
Subject to Corrective Action Universe:	No
Non-TSDFs Where RCRA CA has Been Imposed Universe:	No
TSDFs Potentially Subject to CA Under 3004 (u)/(v) Universe:	No
TSDFs Only Subject to CA under Discretionary Auth Universe:	No
Corrective Action Priority Ranking:	No NCAPS ranking
Environmental Control Indicator:	No
Institutional Control Indicator:	No
Human Exposure Controls Indicator:	N/A
Groundwater Controls Indicator:	N/A
Operating TSDF Universe:	Not reported
Full Enforcement Universe:	Not reported
Significant Non-Complier Universe:	No
Unaddressed Significant Non-Complier Universe:	No
Addressed Significant Non-Complier Universe:	No
Significant Non-Complier With a Compliance Schedule Universe:	No
Financial Assurance Required:	Not reported
Handler Date of Last Change:	2018-09-05 15:43:56.0
Recognized Trader-Importer:	No
Recognized Trader-Exporter:	No
Importer of Spent Lead Acid Batteries:	No
Exporter of Spent Lead Acid Batteries:	No
Recycler Activity Without Storage:	No
Manifest Broker:	No
Sub-Part P Indicator:	No

Handler - Owner Operator:

Owner/Operator Indicator:	Operator
Owner/Operator Name:	JAMES LIN
Legal Status:	Other
Date Became Current:	Not reported
Date Ended Current:	Not reported
Owner/Operator Address:	10600 KATELLA AVE.
Owner/Operator City,State,Zip:	ANAHEIM, CA 92804-0000
Owner/Operator Telephone:	714-758-7777
Owner/Operator Telephone Ext:	Not reported
Owner/Operator Fax:	Not reported
Owner/Operator Email:	Not reported

Owner/Operator Indicator:	Owner
Owner/Operator Name:	LIN DENTAL CORP.
Legal Status:	Other
Date Became Current:	Not reported
Date Ended Current:	Not reported
Owner/Operator Address:	10600 KATELLA AVE
Owner/Operator City,State,Zip:	ANAHEIM, CA 92804-0000
Owner/Operator Telephone:	714-758-7777
Owner/Operator Telephone Ext:	Not reported
Owner/Operator Fax:	Not reported
Owner/Operator Email:	Not reported

Map ID
Direction
Distance
Elevation

MAP FINDINGS

Site

Database(s)

EDR ID Number
EPA ID Number

SOUTHLAND DENTAL (Continued)

1024796449

Historic Generators:

Receive Date:	1997-04-07 00:00:00.0
Handler Name:	SOUTHLAND DENTAL
Federal Waste Generator Description:	Not a generator, verified
State District Owner:	Not reported
Large Quantity Handler of Universal Waste:	No
Recognized Trader Importer:	No
Recognized Trader Exporter:	No
Spent Lead Acid Battery Importer:	No
Spent Lead Acid Battery Exporter:	No
Current Record:	Yes
Non Storage Recycler Activity:	Not reported
Electronic Manifest Broker:	Not reported

List of NAICS Codes and Descriptions:

NAICS Code:	56299
NAICS Description:	ALL OTHER WASTE MANAGEMENT SERVICES

Facility Has Received Notices of Violations:

Violations:	No Violations Found
-------------	---------------------

Evaluation Action Summary:

Evaluations:	No Evaluations Found
--------------	----------------------

H73
WSW
1/8-1/4
0.221 mi.
1167 ft.

NIMBURG PROPERTY
10600 KATELLA
GARDEN GROVE, CA 92804

Site 5 of 6 in cluster H

LUST **S102434391**
Cortese **N/A**
CERS

Relative:
Lower

Actual:
105 ft.

LUST:

Name:	NIMBURG PROPERTY
Address:	10600 KATELLA
City,State,Zip:	GARDEN GROVE, CA 928046607
Lead Agency:	ORANGE COUNTY LOP
Case Type:	LUST Cleanup Site
Geo Track:	http://geotracker.waterboards.ca.gov/profile_report.asp?global_id=T0605901787
Global Id:	T0605901787
Latitude:	33.802742
Longitude:	-117.948404
Status:	Completed - Case Closed
Status Date:	11/09/1994
Case Worker:	KL
RB Case Number:	083002541T
Local Agency:	ORANGE COUNTY LOP
File Location:	Local Agency
Local Case Number:	94UT046
Potential Media Affect:	Soil
Potential Contaminants of Concern:	Diesel, Gasoline
Site History:	Not reported

LUST:

Global Id:	T0605901787
Contact Type:	Local Agency Caseworker
Contact Name:	KEVIN LAMBERT

Map ID
Direction
Distance
Elevation

MAP FINDINGS

Site

Database(s)

EDR ID Number
EPA ID Number

NIMBURG PROPERTY (Continued)

S102434391

Organization Name: ORANGE COUNTY LOP
Address: 1241 E DYER ROAD SUITE 120
City: SANTA ANA
Email: klambert@ochca.com
Phone Number: 7144336261

LUST:

Global Id: T0605901787
Action Type: Other
Date: 08/03/1994
Action: Leak Discovery

Global Id: T0605901787
Action Type: Other
Date: 08/03/1994
Action: Leak Reported

LUST:

Global Id: T0605901787
Status: Open - Case Begin Date
Status Date: 08/03/1994

Global Id: T0605901787
Status: Completed - Case Closed
Status Date: 11/09/1994

LUST REG 8:

Name: NIMBURG PROPERTY
Address: 10600 KATELLA
City: GARDEN GROVE
Region: 8
County: Orange
Regional Board: Santa Ana Region
Facility Status: Case Closed
Case Number: 083002541T
Local Case Num: 94UT046
Case Type: Soil only
Substance: 12034,800661
Qty Leaked: 0
Abate Method: Not reported
Cross Street: Not reported
Enf Type: Not reported
Funding: Not reported
How Discovered: Tank Closure
How Stopped: Close Tank
Leak Cause: Unknown
Leak Source: Unknown
Global ID: T0605901787
How Stopped Date: 9/9/9999
Enter Date: Not reported
Date Confirmation of Leak Began: Not reported
Date Preliminary Assessment Began: Not reported
Discover Date: 8/3/1994
Enforcement Date: Not reported
Close Date: 11/9/1994

Map ID
Direction
Distance
Elevation

MAP FINDINGS

Site

Database(s)

EDR ID Number
EPA ID Number

NIMBURG PROPERTY (Continued)

S102434391

Date Prelim Assessment Workplan Submitted: Not reported
Date Pollution Characterization Began: Not reported
Date Remediation Plan Submitted: Not reported
Date Remedial Action Underway: Not reported
Date Post Remedial Action Monitoring: Not reported
Enter Date: Not reported
GW Qualifies: Not reported
Soil Qualifies: Not reported
Operator: Not reported
Facility Contact: Not reported
Interim: Not reported
Oversite Program: LUST
Latitude: 33.8052357
Longitude: -117.9468869
MTBE Date: Not reported
Max MTBE GW: Not reported
MTBE Concentration: 0
Max MTBE Soil: Not reported
MTBE Fuel: 0
MTBE Tested: Not Required to be Tested.
MTBE Class: *
Staff: NOM
Staff Initials: SS
Lead Agency: Local Agency
Local Agency: 30000L
Hydr Basin #: Not reported
Beneficial: MUN
Priority: Not reported
Cleanup Fund Id: Not reported
Work Suspended: Not reported
Summary: Not reported

ORANGE CO. LUST:

Name: NIMBURG PROPERTY
Address: 10600 KATELLA AVE
City,State,Zip: GARDEN GROVE, CA 928046607
Region: ORANGE
Facility Id: 94UT046
Released Substance: Diesel fuel oil and additives, Nos.1-D, 2-D, 2-4; Gasoline-Automotive (motor gasoline and additives), leaded & unleaded
Date Closed: 11/09/1994
Record ID: RO0002099

CORTESE:

Name: NIMBURG PROPERTY
Address: 10600 KATELLA
City,State,Zip: GARDEN GROVE, CA 928046607
Region: CORTESE
Envirostor Id: Not reported
Global ID: T0605901787
Site/Facility Type: LUST CLEANUP SITE
Cleanup Status: COMPLETED - CASE CLOSED
Status Date: Not reported
Site Code: Not reported
Latitude: Not reported
Longitude: Not reported

Map ID
Direction
Distance
Elevation

MAP FINDINGS

Site

Database(s)

EDR ID Number
EPA ID Number

NIMBURG PROPERTY (Continued)

S102434391

Owner: Not reported
Enf Type: Not reported
Swat R: Not reported
Flag: active
Order No: Not reported
Waste Discharge System No: Not reported
Effective Date: Not reported
Region 2: Not reported
WID Id: Not reported
Solid Waste Id No: Not reported
Waste Management Uit Name: Not reported
File Name: Active Open

CERS:

Name: NIMBURG PROPERTY
Address: 10600 KATELLA
City,State,Zip: GARDEN GROVE, CA 928046607
Site ID: 245296
CERS ID: T0605901787
CERS Description: Leaking Underground Storage Tank Cleanup Site

Affiliation:

Affiliation Type Desc: Local Agency Caseworker
Entity Name: KEVIN LAMBERT - ORANGE COUNTY LOP
Entity Title: Not reported
Affiliation Address: 1241 E DYER ROAD SUITE 120
Affiliation City: SANTA ANA
Affiliation State: CA
Affiliation Country: Not reported
Affiliation Zip: Not reported
Affiliation Phone: 7144336261

H74
WSW
1/8-1/4
0.221 mi.
1167 ft.

SOUTHLAND AMBULANCE SERVICE
10600 KATELLA AV
ANAHEIM, CA 92804
Site 6 of 6 in cluster H

SWEEPS UST **U001578699**
HIST UST **N/A**

Relative:
Lower

SWEEPS UST:

Actual:
105 ft.

Name: SOUTHLAND AMBULANCE SERVICE
Address: 10600 KATELLA AVE
City: ANAHEIM
Status: Active
Comp Number: 4515
Number: 9
Board Of Equalization: Not reported
Referral Date: 02-11-92
Action Date: 02-11-92
Created Date: 12-31-88
Owner Tank Id: 531
SWRCB Tank Id: 30-011-004515-000001
Tank Status: A
Capacity: 4000
Active Date: Not reported
Tank Use: M.V. FUEL
STG: W
Content: REG UNLEADED

Map ID
Direction
Distance
Elevation

MAP FINDINGS

Site

Database(s)

EDR ID Number
EPA ID Number

SOUTHLAND AMBULANCE SERVICE (Continued)

U001578699

Number Of Tanks: 2

Name: SOUTHLAND AMBULANCE SERVICE
Address: 10600 KATELLA AVE
City: ANAHEIM
Status: Active
Comp Number: 4515
Number: 9
Board Of Equalization: Not reported
Referral Date: 02-11-92
Action Date: 02-11-92
Created Date: 12-31-88
Owner Tank Id: 531
SWRCB Tank Id: 30-011-004515-000002
Tank Status: A
Capacity: 4000
Active Date: Not reported
Tank Use: M.V. FUEL
STG: W
Content: REG UNLEADED
Number Of Tanks: Not reported

HIST UST:

Name: SOUTHLAND AMBULANCE SERVICE
Address: 10600 KATELLA AV
City,State,Zip: ANAHEIM, CA 92804
File Number: 0002EE6F
URL: <http://geotracker.waterboards.ca.gov/ustpdfs/pdf/0002EE6F.pdf>
Region: STATE
Facility ID: 00000048620
Facility Type: Other
Other Type: AMBULANCE
Contact Name: Not reported
Telephone: 7147722636
Owner Name: SOUTHLAND AMBULANCE SERVICE
Owner Address: 10600 KATELLA AV.
Owner City,St,Zip: ANAHEIM, CA 92804
Total Tanks: 0002

Tank Num: 001
Container Num: #1
Year Installed: 1974
Tank Capacity: 00004000
Tank Used for: PRODUCT
Type of Fuel: REGULAR
Container Construction Thickness: Not reported
Leak Detection: Stock Inventor

Tank Num: 002
Container Num: #2
Year Installed: 1975
Tank Capacity: 00004000
Tank Used for: PRODUCT
Type of Fuel: REGULAR
Container Construction Thickness: Not reported
Leak Detection: Stock Inventor

Map ID
Direction
Distance
Elevation

MAP FINDINGS

Site

Database(s)

EDR ID Number
EPA ID Number

SOUTHLAND AMBULANCE SERVICE (Continued)

U001578699

[Click here for Geo Tracker PDF:](#)

I75
East
1/8-1/4
0.226 mi.
1192 ft.

DD'S DISCOUNTS #5143
1660 W. KATELLA AVE
ANAHEIM, CA 92802

CERS HAZ WASTE
HAZNET
HWTS

S112991237
N/A

Site 1 of 2 in cluster I

Relative:
Higher
Actual:
115 ft.

CERS HAZ WASTE:

Name: DD'S DISCOUNTS #5143
Address: 1660 W. KATELLA AVE
City,State,Zip: ANAHEIM, CA 92802
Site ID: 110555
CERS ID: 10560787
CERS Description: Hazardous Waste Generator

Violations:

Site ID: 110555
Site Name: dd's Discounts #5143
Violation Date: 03-06-2018
Citation: 22 CCR 12 66262.40(a) - California Code of Regulations, Title 22, Chapter 12, Section(s) 66262.40(a)
Violation Description: Failure to keep a copy of each properly signed manifest for at least three years from the date the waste was accepted by the initial transporter. The manifest signed at the time the waste was accepted for transport shall be kept until receiving a signed copy from the designated facility which received the waste.

Violation Notes: Returned to compliance on 03/08/2018. no recent manifests
Violation Division: Anaheim City Fire Department
Violation Program: HW
Violation Source: CERS

Site ID: 110555
Site Name: dd's Discounts #5143
Violation Date: 03-06-2018
Citation: Un-Specified
Violation Description: Hazardous Waste Generator Program - Administration/Documentation - General Local Ordinance

Violation Notes: Returned to compliance on 04/20/2018. no CUPA permit
Violation Division: Anaheim City Fire Department
Violation Program: HW
Violation Source: CERS

Evaluation:

Eval General Type: Compliance Evaluation Inspection
Eval Date: 03-06-2018
Violations Found: Yes
Eval Type: Routine done by local agency
Eval Notes: no CUPA permit no manifests
Eval Division: Anaheim City Fire Department
Eval Program: HW
Eval Source: CERS

Eval General Type: Compliance Evaluation Inspection
Eval Date: 07-27-2020
Violations Found: No
Eval Type: Routine done by local agency
Eval Notes: No violations

Map ID
Direction
Distance
Elevation

MAP FINDINGS

Site

Database(s)

EDR ID Number
EPA ID Number

DD'S DISCOUNTS #5143 (Continued)

S112991237

Eval Division: Anaheim City Fire Department
Eval Program: HW
Eval Source: CERS

Affiliation:

Affiliation Type Desc: Document Preparer
Entity Name: ASHLEY CAMPBELL
Entity Title: Not reported
Affiliation Address: Not reported
Affiliation City: Not reported
Affiliation State: Not reported
Affiliation Country: Not reported
Affiliation Zip: Not reported
Affiliation Phone: Not reported

Affiliation Type Desc: Facility Mailing Address
Entity Name: Mailing Address
Entity Title: Not reported
Affiliation Address: 5130 Hacienda Dr
Affiliation City: Dublin
Affiliation State: CA
Affiliation Country: Not reported
Affiliation Zip: 94568-7579
Affiliation Phone: Not reported

Affiliation Type Desc: Operator
Entity Name: dd's Discounts
Entity Title: Not reported
Affiliation Address: Not reported
Affiliation City: Not reported
Affiliation State: Not reported
Affiliation Country: Not reported
Affiliation Zip: Not reported
Affiliation Phone: (925) 965-4831

Affiliation Type Desc: Parent Corporation
Entity Name: Ross Stores, Inc.
Entity Title: Not reported
Affiliation Address: Not reported
Affiliation City: Not reported
Affiliation State: Not reported
Affiliation Country: Not reported
Affiliation Zip: Not reported
Affiliation Phone: Not reported

Affiliation Type Desc: Environmental Contact
Entity Name: ASHLEY CAMPBELL
Entity Title: Not reported
Affiliation Address: 5151 San Felipe, Suite 1000
Affiliation City: HOUSTON
Affiliation State: TX
Affiliation Country: Not reported
Affiliation Zip: 77056
Affiliation Phone: Not reported

Affiliation Type Desc: Legal Owner
Entity Name: Ross Dress For Less Inc.

Map ID
Direction
Distance
Elevation

MAP FINDINGS

Site

Database(s)

EDR ID Number
EPA ID Number

DD'S DISCOUNTS #5143 (Continued)

S112991237

Entity Title: Not reported
Affiliation Address: 5130 Hacienda Dr
Affiliation City: Dublin
Affiliation State: CA
Affiliation Country: United States
Affiliation Zip: 94568-7579
Affiliation Phone: (925) 965-4831

Affiliation Type Desc: CUPA District
Entity Name: Anaheim City Fire Department
Entity Title: Not reported
Affiliation Address: 201 South Anaheim Boulevard, Suite 300
Affiliation City: Anaheim
Affiliation State: CA
Affiliation Country: Not reported
Affiliation Zip: 92805
Affiliation Phone: (714) 765-4047

Affiliation Type Desc: Identification Signer
Entity Name: Ashley Campbell
Entity Title: ENVIRONMENTAL COMPLIANCE SPECIALIST
Affiliation Address: Not reported
Affiliation City: Not reported
Affiliation State: Not reported
Affiliation Country: Not reported
Affiliation Zip: Not reported
Affiliation Phone: Not reported

HAZNET:

Name: EUCLID SHOPPING CENTER LLC
Address: 1660 W KATELLA AVE
Address 2: Not reported
City,State,Zip: ANAHEIM, CA 928023015
Contact: CHRIS SCHLOSSER
Telephone: 8582714682
Mailing Name: Not reported
Mailing Address: 8294 MIRA MESA BLVD

Year: 2011
Gepaid: CAC002673098
TSD EPA ID: CAD028409019
CA Waste Code: 352 - Other organic solids
Disposal Method: H141 - Storage, Bulking, And/Or Transfer Off Site--No Treatment/Reovery (H010-H129) Or (H131-H135)
Tons: 0.305

Additional Info:

Year: 2011
Gen EPA ID: CAC002673098

Shipment Date: 20110825
Creation Date: 10/25/2011 18:30:13
Receipt Date: 20110825
Manifest ID: 008095136JJK

Map ID
Direction
Distance
Elevation

MAP FINDINGS

Site

Database(s)

EDR ID Number
EPA ID Number

DD'S DISCOUNTS #5143 (Continued)

S112991237

Trans EPA ID: CAR000174292
Trans Name: ALLIANCE ENVIRONMENTAL GROUP
Trans 2 EPA ID: Not reported
Trans 2 Name: Not reported
TSDF EPA ID: CAD028409019
Trans Name: CROSBY & OVERTON
TSDF Alt EPA ID: Not reported
TSDF Alt Name: Not reported
Waste Code Description: 352 - Other organic solids
RCRA Code: D008
Meth Code: H141 - Storage, Bulking, And/Or Transfer Off Site--No
Treatment/Recovery (H010-H129) Or (H131-H135)
Quantity Tons: 0.305
Waste Quantity: 610
Quantity Unit: P
Additional Code 1: Not reported
Additional Code 2: Not reported
Additional Code 3: Not reported
Additional Code 4: Not reported
Additional Code 5: Not reported

HWTS:

Name: EUCLID SHOPPING CENTER LLC
Address: 1660 W KATELLA AVE
Address 2: Not reported
City,State,Zip: ANAHEIM, CA 928023015
EPA ID: CAC002673098
Inactive Date: 02/02/2012
Create Date: 08/05/2011
Last Act Date: 08/05/2011
Mailing Name: Not reported
Mailing Address: 8294 MIRA MESA BLVD
Mailing Address 2: Not reported
Mailing City,State,Zip: SAN DIEGO, CA 92126
Owner Name: EUCLID SHOPPING CENTER LLC
Owner Address: 8294 MIRA MESA BLVD
Owner Address 2: Not reported
Owner City,State,Zip: SAN DIEGO, CA 92126
Contact Name: CHRIS SCHLOSSER
Contact Address: 8294 MIRA MESA BLVD
Contact Address 2: Not reported
City,State,Zip: SAN DIEGO, CA 92126

I76
East
1/8-1/4
0.226 mi.
1192 ft.

DD'S DISCOUNTS #5143
1660 W KATELLA AVE
ANAHEIM, CA 92802

RCRA NonGen / NLR

1024845033
CAL000397783

Site 2 of 2 in cluster I

Relative:
Higher
Actual:
115 ft.

RCRA NonGen / NLR:
Date Form Received by Agency: 2014-06-12 00:00:00.0
Handler Name: DD'S DISCOUNTS #5143
Handler Address: 1660 W KATELLA AVE
Handler City,State,Zip: ANAHEIM, CA 92802
EPA ID: CAL000397783
Contact Name: KATHY HATCH
Contact Address: 5130 HACIENDA DR

Map ID
Direction
Distance
Elevation

MAP FINDINGS

Site

Database(s)

EDR ID Number
EPA ID Number

DD'S DISCOUNTS #5143 (Continued)

1024845033

Contact City,State,Zip:	DUBLIN, CA 94568
Contact Telephone:	925-965-4015
Contact Fax:	925-965-4183
Contact Email:	ERIC.GUARD@ROS.COM
Contact Title:	Not reported
EPA Region:	09
Land Type:	Not reported
Federal Waste Generator Description:	Not a generator, verified
Non-Notifier:	Not reported
Biennial Report Cycle:	Not reported
Accessibility:	Not reported
Active Site Indicator:	Handler Activities
State District Owner:	Not reported
State District:	Not reported
Mailing Address:	5151 SAN FELIPE ST STE 1000
Mailing City,State,Zip:	HOUSTON, TX 77056
Owner Name:	ROSS DRESS FOR LESS INC
Owner Type:	Other
Operator Name:	KATHY HATCH
Operator Type:	Other
Short-Term Generator Activity:	No
Importer Activity:	No
Mixed Waste Generator:	No
Transporter Activity:	No
Transfer Facility Activity:	No
Recycler Activity with Storage:	No
Small Quantity On-Site Burner Exemption:	No
Smelting Melting and Refining Furnace Exemption:	No
Underground Injection Control:	No
Off-Site Waste Receipt:	No
Universal Waste Indicator:	Yes
Universal Waste Destination Facility:	Yes
Federal Universal Waste:	No
Active Site Fed-Reg Treatment Storage and Disposal Facility:	Not reported
Active Site Converter Treatment storage and Disposal Facility:	Not reported
Active Site State-Reg Treatment Storage and Disposal Facility:	Not reported
Active Site State-Reg Handler:	---
Federal Facility Indicator:	Not reported
Hazardous Secondary Material Indicator:	N
Sub-Part K Indicator:	Not reported
Commercial TSD Indicator:	No
Treatment Storage and Disposal Type:	Not reported
2018 GPRA Permit Baseline:	Not on the Baseline
2018 GPRA Renewals Baseline:	Not on the Baseline
Permit Renewals Workload Universe:	Not reported
Permit Workload Universe:	Not reported
Permit Progress Universe:	Not reported
Post-Closure Workload Universe:	Not reported
Closure Workload Universe:	Not reported
202 GPRA Corrective Action Baseline:	No
Corrective Action Workload Universe:	No
Subject to Corrective Action Universe:	No
Non-TSDFs Where RCRA CA has Been Imposed Universe:	No
TSDFs Potentially Subject to CA Under 3004 (u)/(v) Universe:	No
TSDFs Only Subject to CA under Discretionary Auth Universe:	No
Corrective Action Priority Ranking:	No NCAPS ranking
Environmental Control Indicator:	No

Map ID
Direction
Distance
Elevation

MAP FINDINGS

Site

Database(s)

EDR ID Number
EPA ID Number

DD'S DISCOUNTS #5143 (Continued)

1024845033

Institutional Control Indicator:	No
Human Exposure Controls Indicator:	N/A
Groundwater Controls Indicator:	N/A
Operating TSDF Universe:	Not reported
Full Enforcement Universe:	Not reported
Significant Non-Complier Universe:	No
Unaddressed Significant Non-Complier Universe:	No
Addressed Significant Non-Complier Universe:	No
Significant Non-Complier With a Compliance Schedule Universe:	No
Financial Assurance Required:	Not reported
Handler Date of Last Change:	2018-09-06 17:04:36.0
Recognized Trader-Importer:	No
Recognized Trader-Exporter:	No
Importer of Spent Lead Acid Batteries:	No
Exporter of Spent Lead Acid Batteries:	No
Recycler Activity Without Storage:	No
Manifest Broker:	No
Sub-Part P Indicator:	No

Handler - Owner Operator:

Owner/Operator Indicator:	Owner
Owner/Operator Name:	ROSS DRESS FOR LESS INC
Legal Status:	Other
Date Became Current:	Not reported
Date Ended Current:	Not reported
Owner/Operator Address:	5130 HACIENDA DR
Owner/Operator City,State,Zip:	DUBLIN, CA 94568
Owner/Operator Telephone:	925-965-4831
Owner/Operator Telephone Ext:	Not reported
Owner/Operator Fax:	Not reported
Owner/Operator Email:	Not reported

Owner/Operator Indicator:	Operator
Owner/Operator Name:	KATHY HATCH
Legal Status:	Other
Date Became Current:	Not reported
Date Ended Current:	Not reported
Owner/Operator Address:	5130 HACIENDA DR
Owner/Operator City,State,Zip:	DUBLIN, CA 94568
Owner/Operator Telephone:	925-965-4015
Owner/Operator Telephone Ext:	Not reported
Owner/Operator Fax:	Not reported
Owner/Operator Email:	Not reported

Historic Generators:

Receive Date:	2014-06-12 00:00:00.0
Handler Name:	DD'S DISCOUNTS #5143
Federal Waste Generator Description:	Not a generator, verified
State District Owner:	Not reported
Large Quantity Handler of Universal Waste:	No
Recognized Trader Importer:	No
Recognized Trader Exporter:	No
Spent Lead Acid Battery Importer:	No
Spent Lead Acid Battery Exporter:	No
Current Record:	Yes

Map ID
Direction
Distance
Elevation

MAP FINDINGS

Site

Database(s)

EDR ID Number
EPA ID Number

DD'S DISCOUNTS #5143 (Continued)

1024845033

Non Storage Recycler Activity: Not reported
Electronic Manifest Broker: Not reported

List of NAICS Codes and Descriptions:

NAICS Code: 44814
NAICS Description: FAMILY CLOTHING STORES

Facility Has Received Notices of Violations:

Violations: No Violations Found

Evaluation Action Summary:

Evaluations: No Evaluations Found

77
ENE
1/8-1/4
0.246 mi.
1299 ft.

ALAN TODD
1668 S MELISSA WAY
ANAHEIM, CA 92802

RCRA NonGen / NLR

1024770844
CAC002990750

Relative:
Higher

RCRA NonGen / NLR:

Actual:
116 ft.

Date Form Received by Agency: 2018-11-28 00:00:00.0
Handler Name: ALAN TODD
Handler Address: 1668 S MELISSA WAY
Handler City,State,Zip: ANAHEIM, CA 92802
EPA ID: CAC002990750
Contact Name: ALAN TODD
Contact Address: 1668 S MELISSA WAY
Contact City,State,Zip: ANAHEIM, CA 92802
Contact Telephone: 714-343-7145
Contact Fax: Not reported
Contact Email: MANIFEST.SIRRIS@GMAIL.COM
Contact Title: Not reported
EPA Region: 09
Land Type: Not reported
Federal Waste Generator Description: Not a generator, verified
Non-Notifier: Not reported
Biennial Report Cycle: Not reported
Accessibility: Not reported
Active Site Indicator: Handler Activities
State District Owner: Not reported
State District: Not reported
Mailing Address: 1668 S MELISSA WAY
Mailing City,State,Zip: ANAHEIM, CA 92802
Owner Name: ALAN TODD
Owner Type: Other
Operator Name: ALAN TODD
Operator Type: Other
Short-Term Generator Activity: No
Importer Activity: No
Mixed Waste Generator: No
Transporter Activity: No
Transfer Facility Activity: No
Recycler Activity with Storage: No
Small Quantity On-Site Burner Exemption: No
Smelting Melting and Refining Furnace Exemption: No

Map ID
Direction
Distance
Elevation

MAP FINDINGS

Site

Database(s)

EDR ID Number
EPA ID Number

ALAN TODD (Continued)

1024770844

Underground Injection Control:	No
Off-Site Waste Receipt:	No
Universal Waste Indicator:	Yes
Universal Waste Destination Facility:	Yes
Federal Universal Waste:	No
Active Site Fed-Reg Treatment Storage and Disposal Facility:	Not reported
Active Site Converter Treatment storage and Disposal Facility:	Not reported
Active Site State-Reg Treatment Storage and Disposal Facility:	Not reported
Active Site State-Reg Handler:	---
Federal Facility Indicator:	Not reported
Hazardous Secondary Material Indicator:	N
Sub-Part K Indicator:	Not reported
Commercial TSD Indicator:	No
Treatment Storage and Disposal Type:	Not reported
2018 GPRA Permit Baseline:	Not on the Baseline
2018 GPRA Renewals Baseline:	Not on the Baseline
Permit Renewals Workload Universe:	Not reported
Permit Workload Universe:	Not reported
Permit Progress Universe:	Not reported
Post-Closure Workload Universe:	Not reported
Closure Workload Universe:	Not reported
202 GPRA Corrective Action Baseline:	No
Corrective Action Workload Universe:	No
Subject to Corrective Action Universe:	No
Non-TSDFs Where RCRA CA has Been Imposed Universe:	No
TSDFs Potentially Subject to CA Under 3004 (u)/(v) Universe:	No
TSDFs Only Subject to CA under Discretionary Auth Universe:	No
Corrective Action Priority Ranking:	No NCAPS ranking
Environmental Control Indicator:	No
Institutional Control Indicator:	No
Human Exposure Controls Indicator:	N/A
Groundwater Controls Indicator:	N/A
Operating TSDF Universe:	Not reported
Full Enforcement Universe:	Not reported
Significant Non-Complier Universe:	No
Unaddressed Significant Non-Complier Universe:	No
Addressed Significant Non-Complier Universe:	No
Significant Non-Complier With a Compliance Schedule Universe:	No
Financial Assurance Required:	Not reported
Handler Date of Last Change:	2018-12-20 13:51:37.0
Recognized Trader-Importer:	No
Recognized Trader-Exporter:	No
Importer of Spent Lead Acid Batteries:	No
Exporter of Spent Lead Acid Batteries:	No
Recycler Activity Without Storage:	No
Manifest Broker:	No
Sub-Part P Indicator:	No

Handler - Owner Operator:

Owner/Operator Indicator:	Operator
Owner/Operator Name:	ALAN TODD
Legal Status:	Other
Date Became Current:	Not reported
Date Ended Current:	Not reported
Owner/Operator Address:	1668 S MELISSA WAY
Owner/Operator City,State,Zip:	ANAHEIM, CA 92802

Map ID
Direction
Distance
Elevation

MAP FINDINGS

Site

Database(s)

EDR ID Number
EPA ID Number

ALAN TODD (Continued)

1024770844

Owner/Operator Telephone: 714-343-7145
Owner/Operator Telephone Ext: Not reported
Owner/Operator Fax: Not reported
Owner/Operator Email: Not reported

Owner/Operator Indicator: Owner
Owner/Operator Name: ALAN TODD
Legal Status: Other
Date Became Current: Not reported
Date Ended Current: Not reported
Owner/Operator Address: 1668 S MELISSA WAY
Owner/Operator City,State,Zip: ANAHEIM, CA 92802
Owner/Operator Telephone: 714-343-7145
Owner/Operator Telephone Ext: Not reported
Owner/Operator Fax: Not reported
Owner/Operator Email: Not reported

Historic Generators:

Receive Date: 2018-11-28 00:00:00.0
Handler Name: ALAN TODD
Federal Waste Generator Description: Not a generator, verified
State District Owner: Not reported
Large Quantity Handler of Universal Waste: No
Recognized Trader Importer: No
Recognized Trader Exporter: No
Spent Lead Acid Battery Importer: No
Spent Lead Acid Battery Exporter: No
Current Record: Yes
Non Storage Recycler Activity: Not reported
Electronic Manifest Broker: Not reported

List of NAICS Codes and Descriptions:

NAICS Code: 56299
NAICS Description: ALL OTHER WASTE MANAGEMENT SERVICES

Facility Has Received Notices of Violations:

Violations: No Violations Found

Evaluation Action Summary:

Evaluations: No Evaluations Found

J78
West
1/4-1/2
0.299 mi.
1581 ft.

REMO GRIZZI
1895 W KATELLA AVE
ANAHEIM, CA 92804

Site 1 of 3 in cluster J

LUST S120834672
N/A

Relative:
Lower

Actual:
104 ft.

ORANGE CO. LUST:
Name: REMO GRIZZI
Address: 1895 W KATELLA AVE
City,State,Zip: ANAHEIM, CA 92804
Region: ORANGE
Facility Id: 86UT079
Released Substance: Gasoline-Automotive (motor gasoline and additives), leaded & unleaded
Date Closed: 09/02/1986

Map ID
Direction
Distance
Elevation

MAP FINDINGS

Site

Database(s)

EDR ID Number
EPA ID Number

REMO GRIZZI (Continued)

S120834672

Record ID: RO0002717

J79
West
1/4-1/2
0.309 mi.
1632 ft.

GEZZI, REMO
1895 KATELLA
ANAHEIM, CA 92804

Site 2 of 3 in cluster J

HIST CORTESE **S102430764**
N/A

Relative:
Lower

Actual:
103 ft.

HIST CORTESE:
edr_fname: GEZZI, REMO
edr_fadd1: 1895 KATELLA
City,State,Zip: ANAHEIM, CA 92804
Region: CORTESE
Facility County Code: 30
Reg By: LTNKA
Reg Id: 083000323T

J80
West
1/4-1/2
0.309 mi.
1632 ft.

REMO GRIZZI
1895 KATELLA
ANAHEIM, CA 92804

Site 3 of 3 in cluster J

LUST **U001578558**
HIST UST **N/A**
Cortese
CERS

Relative:
Lower

Actual:
103 ft.

LUST:
Name: REMO GRIZZI
Address: 1895 KATELLA
City,State,Zip: ANAHEIM, CA 92804
Lead Agency: ORANGE COUNTY LOP
Case Type: LUST Cleanup Site
Geo Track: http://geotracker.waterboards.ca.gov/profile_report.asp?global_id=T0605900256
Global Id: T0605900256
Latitude: 33.8032158
Longitude: -117.949912
Status: Completed - Case Closed
Status Date: 09/02/1986
Case Worker: AM
RB Case Number: 083000323T
Local Agency: ORANGE COUNTY LOP
File Location: Local Agency
Local Case Number: 86UT079
Potential Media Affect: Under Investigation
Potential Contaminants of Concern: Gasoline
Site History: Not reported

LUST:
Global Id: T0605900256
Contact Type: Local Agency Caseworker
Contact Name: ANTHONY MARTINEZ
Organization Name: ORANGE COUNTY LOP
Address: 1241 E. DYER ROAD SUITE 120
City: SANTA ANA
Email: amartinez@ochca.com
Phone Number: 7144336011

Global Id: T0605900256
Contact Type: Regional Board Caseworker
Contact Name: PATRICIA HANNON

Map ID
Direction
Distance
Elevation

MAP FINDINGS

Site

Database(s)

EDR ID Number
EPA ID Number

REMO GRIZZI (Continued)

U001578558

Organization Name: SANTA ANA RWQCB (REGION 8)
Address: 3737 MAIN STREET, SUITE 500
City: RIVERSIDE
Email: patricia.hannon@waterboards.ca.gov
Phone Number: Not reported

LUST:

Global Id: T0605900256
Status: Completed - Case Closed
Status Date: 09/02/1986

Global Id: T0605900256
Status: Open - Case Begin Date
Status Date: 09/02/1986

LUST REG 8:

Name: REMO GRIZZI
Address: 1895 KATELLA
City: ANAHEIM
Region: 8
County: Orange
Regional Board: Santa Ana Region
Facility Status: Case Closed
Case Number: 083000323T
Local Case Num: 86UT079
Case Type: Undefined
Substance: Gasoline
Qty Leaked: 0
Abate Method: Not reported
Cross Street: Not reported
Enf Type: Not reported
Funding: Not reported
How Discovered: Tank Closure
How Stopped: Close Tank
Leak Cause: Unknown
Leak Source: Unknown
Global ID: T0605900256
How Stopped Date: 9/9/9999
Enter Date: Not reported
Date Confirmation of Leak Began: Not reported
Date Preliminary Assessment Began: Not reported
Discover Date: 1/1/1965
Enforcement Date: Not reported
Close Date: 9/2/1986
Date Prelim Assessment Workplan Submitted: Not reported
Date Pollution Characterization Began: Not reported
Date Remediation Plan Submitted: Not reported
Date Remedial Action Underway: Not reported
Date Post Remedial Action Monitoring: Not reported
Enter Date: Not reported
GW Qualifies: Not reported
Soil Qualifies: Not reported
Operator: Not reported
Facility Contact: Not reported
Interim: Not reported

Map ID
Direction
Distance
Elevation

MAP FINDINGS

Site

Database(s)

EDR ID Number
EPA ID Number

REMO GRIZZI (Continued)

U001578558

Oversite Program:	LUST
Latitude:	33.8032158
Longitude:	-117.949912
MTBE Date:	Not reported
Max MTBE GW:	Not reported
MTBE Concentration:	0
Max MTBE Soil:	Not reported
MTBE Fuel:	1
MTBE Tested:	Site NOT Tested for MTBE.Includes Unknown and Not Analyzed.
MTBE Class:	*
Staff:	PAH
Staff Initials:	WJ
Lead Agency:	Local Agency
Local Agency:	30000L
Hydr Basin #:	Not reported
Beneficial:	MUN
Priority:	Not reported
Cleanup Fund Id:	Not reported
Work Suspended:	Not reported
Summary:	Not reported

HIST UST:

Name:	PANDM SERVECE STATIONS 956
Address:	1895 KATELLA
City,State,Zip:	ANAHEIM, CA 92801
File Number:	0001F84E
URL:	http://geotracker.waterboards.ca.gov/ustpdfs/pdf/0001F84E.pdf
Region:	STATE
Facility ID:	00000064736
Facility Type:	Gas Station
Other Type:	Not reported
Contact Name:	Not reported
Telephone:	2139275339
Owner Name:	P&M SERVICE STATIONS
Owner Address:	12739 LAKEWOOD BLVD.
Owner City,St,Zip:	DOWNEY, CA 90242
Total Tanks:	0003

Tank Num:	001
Container Num:	956-1
Year Installed:	Not reported
Tank Capacity:	00010000
Tank Used for:	PRODUCT
Type of Fuel:	REGULAR
Container Construction Thickness:	Not reported
Leak Detection:	Stock Inventor

Tank Num:	002
Container Num:	956-2
Year Installed:	Not reported
Tank Capacity:	00010000
Tank Used for:	PRODUCT
Type of Fuel:	PREMIUM
Container Construction Thickness:	Not reported
Leak Detection:	Stock Inventor

Tank Num:	003
-----------	-----

Map ID
Direction
Distance
Elevation

MAP FINDINGS

Site

Database(s)

EDR ID Number
EPA ID Number

REMO GRIZZI (Continued)

U001578558

Container Num: 956-3
Year Installed: Not reported
Tank Capacity: 00010000
Tank Used for: PRODUCT
Type of Fuel: UNLEADED
Container Construction Thickness: Not reported
Leak Detection: Stock Inventor

[Click here for Geo Tracker PDF:](#)

CORTESE:

Name: REMO GRIZZI
Address: 1895 KATELLA
City,State,Zip: ANAHEIM, CA 92804
Region: CORTESE
Envirostor Id: Not reported
Global ID: T0605900256
Site/Facility Type: LUST CLEANUP SITE
Cleanup Status: COMPLETED - CASE CLOSED
Status Date: Not reported
Site Code: Not reported
Latitude: Not reported
Longitude: Not reported
Owner: Not reported
Enf Type: Not reported
Swat R: Not reported
Flag: active
Order No: Not reported
Waste Discharge System No: Not reported
Effective Date: Not reported
Region 2: Not reported
WID Id: Not reported
Solid Waste Id No: Not reported
Waste Management Uit Name: Not reported
File Name: Active Open

CERS:

Name: REMO GRIZZI
Address: 1895 KATELLA
City,State,Zip: ANAHEIM, CA 92804
Site ID: 234083
CERS ID: T0605900256
CERS Description: Leaking Underground Storage Tank Cleanup Site

Affiliation:

Affiliation Type Desc: Regional Board Caseworker
Entity Name: PATRICIA HANNON - SANTA ANA RWQCB (REGION 8)
Entity Title: Not reported
Affiliation Address: 3737 MAIN STREET, SUITE 500
Affiliation City: RIVERSIDE
Affiliation State: CA
Affiliation Country: Not reported
Affiliation Zip: Not reported
Affiliation Phone: Not reported

Affiliation Type Desc: Local Agency Caseworker
Entity Name: ANTHONY MARTINEZ - ORANGE COUNTY LOP

Map ID
Direction
Distance
Elevation

MAP FINDINGS

Site

Database(s)

EDR ID Number
EPA ID Number

REMO GRIZZI (Continued)

U001578558

Entity Title: Not reported
Affiliation Address: 1241 E. DYER ROAD SUITE 120
Affiliation City: SANTA ANA
Affiliation State: CA
Affiliation Country: Not reported
Affiliation Zip: Not reported
Affiliation Phone: 7144336011

81
ESE
1/4-1/2
0.355 mi.
1873 ft.

FOOD 4 LESS #310
1616 W KATELLA AVE
ANAHEIM, CA 92802

SWRCY
CERS HAZ WASTE
HAZNET
CERS
HWTS

S113466386
N/A

Relative:
Higher

Actual:
117 ft.

SWRCY:
Name: EVERYDAY RECYCLING
Address: 1616 W KATELLA AVE
City,State,Zip: ANAHEIM, CA 92802
Reg Id: Not reported
Cert Id: RC297188.001
Mailing Address: 125 S Ashton Dr
Mailing City: Covina
Mailing State: CA
Mailing Zip Code: 91724
Website: Not reported
Email: Not reported
Phone Number: (626) 290-0895
Rural: N
Operation Begin Date: 03/19/2020
Aluminium: Not reported
Glass: Not reported
Plastic: Not reported
Bimetal: Not reported
Hours of Operation: Mon - Fri 9:00 am - 5:00 pm, Closed 12:00-12:30; Sat - Sun 9:00 am - 4:00 pm, Closed 12:00-12:30
Organization ID: Not reported
Organization Name: Everyday Recycling

CERS HAZ WASTE:

Name: FOOD 4 LESS #310
Address: 1616 W. KATELLA AVE.
City,State,Zip: ANAHEIM, CA 92802
Site ID: 117136
CERS ID: 10159965
CERS Description: Hazardous Waste Generator

HAZNET:

Name: FOOD 4 LESS #310
Address: 1616 W KATELLA AVE
Address 2: Not reported
City,State,Zip: ANAHEIM, CA 900540000
Contact: MATTHEW EATON
Telephone: 3108844016
Mailing Name: Not reported
Mailing Address: P.O. BOX 54143

Map ID
Direction
Distance
Elevation

MAP FINDINGS

Site

Database(s)

EDR ID Number
EPA ID Number

FOOD 4 LESS #310 (Continued)

S113466386

Year:	2019
Gepaid:	CAL000320492
TSD EPA ID:	NVT330010000
CA Waste Code:	141 - Off-specification, aged or surplus inorganics
Disposal Method:	H132 - Landfill Or Surface Impoundment That Will Be Closed As Landfill(To Include On-Site Treatment And/Or Stabilization)
Tons:	0.00350
Year:	2019
Gepaid:	CAL000320492
TSD EPA ID:	NVT330010000
CA Waste Code:	232 - Pesticides and other waste associated with pesticide production
Disposal Method:	H141 - Storage, Bulking, And/Or Transfer Off Site--No Treatment/Reovery (H010-H129) Or (H131-H135)
Tons:	0.00050
Year:	2019
Gepaid:	CAL000320492
TSD EPA ID:	NVT330010000
CA Waste Code:	122 - Alkaline solution without metals pH >= 12.5
Disposal Method:	H039 - Other Recovery Of Reclamation For Reuse Including Acid Regeneration, Organics Recovery Ect
Tons:	0.00200
Year:	2019
Gepaid:	CAL000320492
TSD EPA ID:	NVT330010000
CA Waste Code:	331 - Off-specification, aged or surplus organics
Disposal Method:	H132 - Landfill Or Surface Impoundment That Will Be Closed As Landfill(To Include On-Site Treatment And/Or Stabilization)
Tons:	0.02000
Year:	2019
Gepaid:	CAL000320492
TSD EPA ID:	NVT330010000
CA Waste Code:	281 - Adhesives
Disposal Method:	H039 - Other Recovery Of Reclamation For Reuse Including Acid Regeneration, Organics Recovery Ect
Tons:	0.05600
Year:	2019
Gepaid:	CAL000320492
TSD EPA ID:	NVT330010000
CA Waste Code:	561 - Detergent waste chemicals
Disposal Method:	H039 - Other Recovery Of Reclamation For Reuse Including Acid Regeneration, Organics Recovery Ect
Tons:	0.03250
Year:	2019
Gepaid:	CAL000320492
TSD EPA ID:	NVT330010000
CA Waste Code:	331 - Off-specification, aged or surplus organics
Disposal Method:	H141 - Storage, Bulking, And/Or Transfer Off Site--No Treatment/Reovery (H010-H129) Or (H131-H135)
Tons:	0.01350
Year:	2019

Map ID
Direction
Distance
Elevation

MAP FINDINGS

Site

Database(s)

EDR ID Number
EPA ID Number

FOOD 4 LESS #310 (Continued)

S113466386

Gepaid:	CAL000320492
TSD EPA ID:	NVT330010000
CA Waste Code:	181 - Other inorganic solid waste
Disposal Method:	H132 - Landfill Or Surface Impoundment That Will Be Closed As Landfill(To Include On-Site Treatment And/Or Stabilization)
Tons:	0.00200
Year:	2018
Gepaid:	CAL000320492
TSD EPA ID:	NVT330010000
CA Waste Code:	331 - Off-specification, aged or surplus organics
Disposal Method:	H141 - Storage, Bulking, And/Or Transfer Off Site--No Treatment/Reovery (H010-H129) Or (H131-H135)
Tons:	0.00400
Year:	2018
Gepaid:	CAL000320492
TSD EPA ID:	NVT330010000
CA Waste Code:	791 - Liquids with pH <= 2
Disposal Method:	H141 - Storage, Bulking, And/Or Transfer Off Site--No Treatment/Reovery (H010-H129) Or (H131-H135)
Tons:	0.00050

[Click this hyperlink](#) while viewing on your computer to access 37 additional CA HAZNET: record(s) in the EDR Site Report.

Additional Info:

Year:	2015
Gen EPA ID:	CAL000320492
Shipment Date:	20150825
Creation Date:	2/5/2016 22:15:10
Receipt Date:	20150909
Manifest ID:	009105879JJK
Trans EPA ID:	MIK435642742
Trans Name:	EQ INDUSTRIAL SERVICES
Trans 2 EPA ID:	NED986382133
Trans 2 Name:	SMITH SYSTEMS
TSD EPA ID:	OKD000402396
Trans Name:	EQ OKLAHOMA INC
TSD EPA ID:	Not reported
TSD EPA Alt Name:	Not reported
Waste Code Description:	331 - Off-specification, aged, or surplus organics
RCRA Code:	D035
Meth Code:	H141 - Storage, Bulking, And/Or Transfer Off Site--No Treatment/Reovery (H010-H129) Or (H131-H135)
Quantity Tons:	0.005
Waste Quantity:	10
Quantity Unit:	P
Additional Code 1:	D002
Additional Code 2:	D001
Additional Code 3:	Not reported
Additional Code 4:	Not reported
Additional Code 5:	Not reported
Shipment Date:	20150825

Map ID
Direction
Distance
Elevation

MAP FINDINGS

Site

Database(s)

EDR ID Number
EPA ID Number

FOOD 4 LESS #310 (Continued)

S113466386

Creation Date:	Not reported
Receipt Date:	Not reported
Manifest ID:	009105879JJK
Trans EPA ID:	MIK435642742
Trans Name:	EQ INDUSTRIAL SERVICES
Trans 2 EPA ID:	NED986382133
Trans 2 Name:	SMITH SYSTEMS
TSDF EPA ID:	OKD000402396
Trans Name:	EQ OKLAHOMA INC
TSDF Alt EPA ID:	Not reported
TSDF Alt Name:	Not reported
Waste Code Description:	- Not reported
RCRA Code:	Not reported
Meth Code:	- Not reported
Quantity Tons:	0.0005
Waste Quantity:	1
Quantity Unit:	P
Additional Code 1:	Not reported
Additional Code 2:	Not reported
Additional Code 3:	Not reported
Additional Code 4:	Not reported
Additional Code 5:	Not reported
Shipment Date:	20150825
Creation Date:	2/5/2016 22:15:10
Receipt Date:	20150909
Manifest ID:	009105879JJK
Trans EPA ID:	MIK435642742
Trans Name:	EQ INDUSTRIAL SERVICES
Trans 2 EPA ID:	NED986382133
Trans 2 Name:	SMITH SYSTEMS
TSDF EPA ID:	OKD000402396
Trans Name:	EQ OKLAHOMA INC
TSDF Alt EPA ID:	Not reported
TSDF Alt Name:	Not reported
Waste Code Description:	232 - Pesticides and other waste associated with pesticide production
RCRA Code:	U279
Meth Code:	H141 - Storage, Bulking, And/Or Transfer Off Site--No Treatment/Reovery (H010-H129) Or (H131-H135)
Quantity Tons:	0.0005
Waste Quantity:	1
Quantity Unit:	P
Additional Code 1:	U240
Additional Code 2:	D016
Additional Code 3:	Not reported
Additional Code 4:	Not reported
Additional Code 5:	Not reported
Shipment Date:	20150825
Creation Date:	2/5/2016 22:15:10
Receipt Date:	20150909
Manifest ID:	009105879JJK
Trans EPA ID:	MIK435642742
Trans Name:	EQ INDUSTRIAL SERVICES
Trans 2 EPA ID:	NED986382133
Trans 2 Name:	SMITH SYSTEMS
TSDF EPA ID:	OKD000402396

Map ID
Direction
Distance
Elevation

MAP FINDINGS

Site

Database(s)

EDR ID Number
EPA ID Number

FOOD 4 LESS #310 (Continued)

S113466386

Trans Name:	EQ OKLAHOMA INC
TSDF Alt EPA ID:	Not reported
TSDF Alt Name:	Not reported
Waste Code Description:	331 - Off-specification, aged, or surplus organics
RCRA Code:	U205
Meth Code:	H141 - Storage, Bulking, And/Or Transfer Off Site--No Treatment/Reovery (H010-H129) Or (H131-H135)
Quantity Tons:	0.026
Waste Quantity:	52
Quantity Unit:	P
Additional Code 1:	D010
Additional Code 2:	Not reported
Additional Code 3:	Not reported
Additional Code 4:	Not reported
Additional Code 5:	Not reported
Shipment Date:	20150825
Creation Date:	2/5/2016 22:15:10
Receipt Date:	20150909
Manifest ID:	009105879JJJK
Trans EPA ID:	MIK435642742
Trans Name:	EQ INDUSTRIAL SERVICES
Trans 2 EPA ID:	NED986382133
Trans 2 Name:	SMITH SYSTEMS
TSDF EPA ID:	OKD000402396
Trans Name:	EQ OKLAHOMA INC
TSDF Alt EPA ID:	Not reported
TSDF Alt Name:	Not reported
Waste Code Description:	331 - Off-specification, aged, or surplus organics
RCRA Code:	U154
Meth Code:	H141 - Storage, Bulking, And/Or Transfer Off Site--No Treatment/Reovery (H010-H129) Or (H131-H135)
Quantity Tons:	0.0005
Waste Quantity:	1
Quantity Unit:	P
Additional Code 1:	U002
Additional Code 2:	D035
Additional Code 3:	D018
Additional Code 4:	D001
Additional Code 5:	Not reported
Shipment Date:	20150825
Creation Date:	Not reported
Receipt Date:	Not reported
Manifest ID:	009105879JJJK
Trans EPA ID:	MIK435642742
Trans Name:	EQ INDUSTRIAL SERVICES
Trans 2 EPA ID:	NED986382133
Trans 2 Name:	SMITH SYSTEMS
TSDF EPA ID:	OKD000402396
Trans Name:	EQ OKLAHOMA INC
TSDF Alt EPA ID:	Not reported
TSDF Alt Name:	Not reported
Waste Code Description:	512 - Other empty containers 30 gallons or more
RCRA Code:	Not reported
Meth Code:	- Not reported
Quantity Tons:	0.0015

Map ID
Direction
Distance
Elevation

MAP FINDINGS

Site

Database(s)

EDR ID Number
EPA ID Number

FOOD 4 LESS #310 (Continued)

S113466386

Waste Quantity:	3
Quantity Unit:	P
Additional Code 1:	Not reported
Additional Code 2:	Not reported
Additional Code 3:	Not reported
Additional Code 4:	Not reported
Additional Code 5:	Not reported
Shipment Date:	20150825
Creation Date:	Not reported
Receipt Date:	Not reported
Manifest ID:	009105879JJJ
Trans EPA ID:	MIK435642742
Trans Name:	EQ INDUSTRIAL SERVICES
Trans 2 EPA ID:	NED986382133
Trans 2 Name:	SMITH SYSTEMS
TSD EPA ID:	OKD000402396
Trans Name:	EQ OKLAHOMA INC
TSD EPA ID:	Not reported
TSD EPA Name:	Not reported
Waste Code Description:	181 - Other inorganic solid waste Organics
RCRA Code:	D009
Meth Code:	H141 - Storage, Bulking, And/Or Transfer Off Site--No Treatment/Recovery (H010-H129) Or (H131-H135)
Quantity Tons:	0.0005
Waste Quantity:	1
Quantity Unit:	P
Additional Code 1:	Not reported
Additional Code 2:	Not reported
Additional Code 3:	Not reported
Additional Code 4:	Not reported
Additional Code 5:	Not reported
Shipment Date:	20150825
Creation Date:	Not reported
Receipt Date:	Not reported
Manifest ID:	009105879JJJ
Trans EPA ID:	MIK435642742
Trans Name:	EQ INDUSTRIAL SERVICES
Trans 2 EPA ID:	NED986382133
Trans 2 Name:	SMITH SYSTEMS
TSD EPA ID:	OKD000402396
Trans Name:	EQ OKLAHOMA INC
TSD EPA ID:	Not reported
TSD EPA Name:	Not reported
Waste Code Description:	141 - Off-specification, aged, or surplus inorganics
RCRA Code:	D001
Meth Code:	H141 - Storage, Bulking, And/Or Transfer Off Site--No Treatment/Recovery (H010-H129) Or (H131-H135)
Quantity Tons:	0.001
Waste Quantity:	2
Quantity Unit:	P
Additional Code 1:	Not reported
Additional Code 2:	Not reported
Additional Code 3:	Not reported
Additional Code 4:	Not reported
Additional Code 5:	Not reported

Map ID
Direction
Distance
Elevation

MAP FINDINGS

Site

Database(s)

EDR ID Number
EPA ID Number

FOOD 4 LESS #310 (Continued)

S113466386

Shipment Date: 20150825
Creation Date: Not reported
Receipt Date: Not reported
Manifest ID: 009105879JJJ
Trans EPA ID: MIK435642742
Trans Name: EQ INDUSTRIAL SERVICES
Trans 2 EPA ID: NED986382133
Trans 2 Name: SMITH SYSTEMS
TSDF EPA ID: OKD000402396
Trans Name: EQ OKLAHOMA INC
TSDF Alt EPA ID: Not reported
TSDF Alt Name: Not reported
Waste Code Description: 331 - Off-specification, aged, or surplus organics
RCRA Code: D011
Meth Code: H141 - Storage, Bulking, And/Or Transfer Off Site--No Treatment/Reovery (H010-H129) Or (H131-H135)

Quantity Tons: 0.0005
Waste Quantity: 1
Quantity Unit: P
Additional Code 1: D010
Additional Code 2: D008
Additional Code 3: D007
Additional Code 4: D005
Additional Code 5: Not reported

Shipment Date: 20150825
Creation Date: Not reported
Receipt Date: Not reported
Manifest ID: 009105879JJJ
Trans EPA ID: MIK435642742
Trans Name: EQ INDUSTRIAL SERVICES
Trans 2 EPA ID: NED986382133
Trans 2 Name: SMITH SYSTEMS
TSDF EPA ID: OKD000402396
Trans Name: EQ OKLAHOMA INC
TSDF Alt EPA ID: Not reported
TSDF Alt Name: Not reported
Waste Code Description: 122 - Alkaline solution without metals (pH > 12.5)
RCRA Code: D002
Meth Code: H110 - Not reported
Quantity Tons: 0.005
Waste Quantity: 10
Quantity Unit: P
Additional Code 1: Not reported
Additional Code 2: Not reported
Additional Code 3: Not reported
Additional Code 4: Not reported
Additional Code 5: Not reported

Additional Info:
Year: 2016
Gen EPA ID: CAL000320492

Shipment Date: 20150825
Creation Date: Not reported
Receipt Date: Not reported
Manifest ID: 009105879JJJ

Map ID
Direction
Distance
Elevation

MAP FINDINGS

Site

Database(s)

EDR ID Number
EPA ID Number

FOOD 4 LESS #310 (Continued)

S113466386

Trans EPA ID:	MIK435642742
Trans Name:	EQ INDUSTRIAL SERVICES
Trans 2 EPA ID:	NED986382133
Trans 2 Name:	SMITH SYSTEMS
TSDf EPA ID:	OKD000402396
Trans Name:	EQ OKLAHOMA INC
TSDf Alt EPA ID:	Not reported
TSDf Alt Name:	Not reported
Waste Code Description:	331 - Off-specification, aged, or surplus organics
RCRA Code:	D011
Meth Code:	H141 - Storage, Bulking, And/Or Transfer Off Site--No Treatment/Reovery (H010-H129) Or (H131-H135)
Quantity Tons:	0.0005
Waste Quantity:	1
Quantity Unit:	P
Additional Code 1:	D010
Additional Code 2:	D008
Additional Code 3:	D007
Additional Code 4:	D005
Additional Code 5:	Not reported
Shipment Date:	20150825
Creation Date:	2/5/2016 22:15:10
Receipt Date:	20150909
Manifest ID:	009105879JJK
Trans EPA ID:	MIK435642742
Trans Name:	EQ INDUSTRIAL SERVICES
Trans 2 EPA ID:	NED986382133
Trans 2 Name:	SMITH SYSTEMS
TSDf EPA ID:	OKD000402396
Trans Name:	EQ OKLAHOMA INC
TSDf Alt EPA ID:	Not reported
TSDf Alt Name:	Not reported
Waste Code Description:	331 - Off-specification, aged, or surplus organics
RCRA Code:	U205
Meth Code:	H141 - Storage, Bulking, And/Or Transfer Off Site--No Treatment/Reovery (H010-H129) Or (H131-H135)
Quantity Tons:	0.026
Waste Quantity:	52
Quantity Unit:	P
Additional Code 1:	D010
Additional Code 2:	Not reported
Additional Code 3:	Not reported
Additional Code 4:	Not reported
Additional Code 5:	Not reported
Shipment Date:	20150825
Creation Date:	Not reported
Receipt Date:	Not reported
Manifest ID:	009105879JJK
Trans EPA ID:	MIK435642742
Trans Name:	EQ INDUSTRIAL SERVICES
Trans 2 EPA ID:	NED986382133
Trans 2 Name:	SMITH SYSTEMS
TSDf EPA ID:	OKD000402396
Trans Name:	EQ OKLAHOMA INC
TSDf Alt EPA ID:	Not reported

Map ID
Direction
Distance
Elevation

MAP FINDINGS

Site

Database(s)

EDR ID Number
EPA ID Number

FOOD 4 LESS #310 (Continued)

S113466386

TSDf Alt Name:	Not reported
Waste Code Description:	122 - Alkaline solution without metals (pH > 12.5
RCRA Code:	D002
Meth Code:	H110 - Not reported
Quantity Tons:	0.002
Waste Quantity:	4
Quantity Unit:	P
Additional Code 1:	Not reported
Additional Code 2:	Not reported
Additional Code 3:	Not reported
Additional Code 4:	Not reported
Additional Code 5:	Not reported
Shipment Date:	20150825
Creation Date:	Not reported
Receipt Date:	Not reported
Manifest ID:	009105879JJJ
Trans EPA ID:	MIK435642742
Trans Name:	EQ INDUSTRIAL SERVICES
Trans 2 EPA ID:	NED986382133
Trans 2 Name:	SMITH SYSTEMS
TSDf EPA ID:	OKD000402396
Trans Name:	EQ OKLAHOMA INC
TSDf Alt EPA ID:	Not reported
TSDf Alt Name:	Not reported
Waste Code Description:	141 - Off-specification, aged, or surplus inorganics
RCRA Code:	D001
Meth Code:	H141 - Storage, Bulking, And/Or Transfer Off Site--No Treatment/Recovery (H010-H129) Or (H131-H135)
Quantity Tons:	0.001
Waste Quantity:	2
Quantity Unit:	P
Additional Code 1:	Not reported
Additional Code 2:	Not reported
Additional Code 3:	Not reported
Additional Code 4:	Not reported
Additional Code 5:	Not reported
Shipment Date:	20150825
Creation Date:	Not reported
Receipt Date:	Not reported
Manifest ID:	009105879JJJ
Trans EPA ID:	MIK435642742
Trans Name:	EQ INDUSTRIAL SERVICES
Trans 2 EPA ID:	NED986382133
Trans 2 Name:	SMITH SYSTEMS
TSDf EPA ID:	OKD000402396
Trans Name:	EQ OKLAHOMA INC
TSDf Alt EPA ID:	Not reported
TSDf Alt Name:	Not reported
Waste Code Description:	181 - Other inorganic solid waste Organics
RCRA Code:	D009
Meth Code:	H141 - Storage, Bulking, And/Or Transfer Off Site--No Treatment/Recovery (H010-H129) Or (H131-H135)
Quantity Tons:	0.0005
Waste Quantity:	1
Quantity Unit:	P

Map ID
Direction
Distance
Elevation

MAP FINDINGS

Site

Database(s)

EDR ID Number
EPA ID Number

FOOD 4 LESS #310 (Continued)

S113466386

Additional Code 1:	Not reported
Additional Code 2:	Not reported
Additional Code 3:	Not reported
Additional Code 4:	Not reported
Additional Code 5:	Not reported
Shipment Date:	20150825
Creation Date:	Not reported
Receipt Date:	Not reported
Manifest ID:	009105879JJJ
Trans EPA ID:	MIK435642742
Trans Name:	EQ INDUSTRIAL SERVICES
Trans 2 EPA ID:	NED986382133
Trans 2 Name:	SMITH SYSTEMS
TSDF EPA ID:	OKD000402396
Trans Name:	EQ OKLAHOMA INC
TSDF Alt EPA ID:	Not reported
TSDF Alt Name:	Not reported
Waste Code Description:	512 - Other empty containers 30 gallons or more
RCRA Code:	Not reported
Meth Code:	- Not reported
Quantity Tons:	0.0015
Waste Quantity:	3
Quantity Unit:	P
Additional Code 1:	Not reported
Additional Code 2:	Not reported
Additional Code 3:	Not reported
Additional Code 4:	Not reported
Additional Code 5:	Not reported
Shipment Date:	20150825
Creation Date:	Not reported
Receipt Date:	Not reported
Manifest ID:	009105879JJJ
Trans EPA ID:	MIK435642742
Trans Name:	EQ INDUSTRIAL SERVICES
Trans 2 EPA ID:	NED986382133
Trans 2 Name:	SMITH SYSTEMS
TSDF EPA ID:	OKD000402396
Trans Name:	EQ OKLAHOMA INC
TSDF Alt EPA ID:	Not reported
TSDF Alt Name:	Not reported
Waste Code Description:	- Not reported
RCRA Code:	Not reported
Meth Code:	- Not reported
Quantity Tons:	0.0005
Waste Quantity:	1
Quantity Unit:	P
Additional Code 1:	Not reported
Additional Code 2:	Not reported
Additional Code 3:	Not reported
Additional Code 4:	Not reported
Additional Code 5:	Not reported
Shipment Date:	20150825
Creation Date:	Not reported
Receipt Date:	Not reported

Map ID
Direction
Distance
Elevation

MAP FINDINGS

Site

Database(s)

EDR ID Number
EPA ID Number

FOOD 4 LESS #310 (Continued)

S113466386

Manifest ID:	009105879JJK
Trans EPA ID:	MIK435642742
Trans Name:	EQ INDUSTRIAL SERVICES
Trans 2 EPA ID:	NED986382133
Trans 2 Name:	SMITH SYSTEMS
TSDF EPA ID:	OKD000402396
Trans Name:	EQ OKLAHOMA INC
TSDF Alt EPA ID:	Not reported
TSDF Alt Name:	Not reported
Waste Code Description:	122 - Alkaline solution without metals (pH > 12.5
RCRA Code:	D002
Meth Code:	H110 - Not reported
Quantity Tons:	0.005
Waste Quantity:	10
Quantity Unit:	P
Additional Code 1:	Not reported
Additional Code 2:	Not reported
Additional Code 3:	Not reported
Additional Code 4:	Not reported
Additional Code 5:	Not reported
Shipment Date:	20150825
Creation Date:	2/5/2016 22:15:10
Receipt Date:	20150909
Manifest ID:	009105879JJK
Trans EPA ID:	MIK435642742
Trans Name:	EQ INDUSTRIAL SERVICES
Trans 2 EPA ID:	NED986382133
Trans 2 Name:	SMITH SYSTEMS
TSDF EPA ID:	OKD000402396
Trans Name:	EQ OKLAHOMA INC
TSDF Alt EPA ID:	Not reported
TSDF Alt Name:	Not reported
Waste Code Description:	232 - Pesticides and other waste associated with pesticide production
RCRA Code:	U279
Meth Code:	H141 - Storage, Bulking, And/Or Transfer Off Site--No Treatment/Reovery (H010-H129) Or (H131-H135)
Quantity Tons:	0.0005
Waste Quantity:	1
Quantity Unit:	P
Additional Code 1:	U240
Additional Code 2:	D016
Additional Code 3:	Not reported
Additional Code 4:	Not reported
Additional Code 5:	Not reported
Shipment Date:	20150825
Creation Date:	2/5/2016 22:15:10
Receipt Date:	20150909
Manifest ID:	009105879JJK
Trans EPA ID:	MIK435642742
Trans Name:	EQ INDUSTRIAL SERVICES
Trans 2 EPA ID:	NED986382133
Trans 2 Name:	SMITH SYSTEMS
TSDF EPA ID:	OKD000402396
Trans Name:	EQ OKLAHOMA INC
TSDF Alt EPA ID:	Not reported

Map ID
Direction
Distance
Elevation

MAP FINDINGS

Site

Database(s)

EDR ID Number
EPA ID Number

FOOD 4 LESS #310 (Continued)

S113466386

TSDf Alt Name: Not reported
Waste Code Description: 331 - Off-specification, aged, or surplus organics
RCRA Code: U154
Meth Code: H141 - Storage, Bulking, And/Or Transfer Off Site--No
Treatment/Reovery (H010-H129) Or (H131-H135)
Quantity Tons: 0.0005
Waste Quantity: 1
Quantity Unit: P
Additional Code 1: U002
Additional Code 2: D035
Additional Code 3: D018
Additional Code 4: D001
Additional Code 5: Not reported

Additional Info:

Year: 2013
Gen EPA ID: CAL000320492

Shipment Date: 20130808
Creation Date: 10/30/2013 22:15:29
Receipt Date: 20130825
Manifest ID: 000576025PSC
Trans EPA ID: CAD008364432
Trans Name: RHO CHEM LLC
Trans 2 EPA ID: CAD983649880
Trans 2 Name: PSC ENVIRONMENTAL SERVICES OF POMONA LP
TSDf EPA ID: CAD008364432
Trans Name: RHO CHEM LLC
TSDf Alt EPA ID: Not reported
TSDf Alt Name: Not reported
Waste Code Description: 214 - Unspecified solvent mixture
RCRA Code: D035
Meth Code: H141 - Storage, Bulking, And/Or Transfer Off Site--No
Treatment/Reovery (H010-H129) Or (H131-H135)
Quantity Tons: 0.0055
Waste Quantity: 11
Quantity Unit: P
Additional Code 1: D005
Additional Code 2: D001
Additional Code 3: Not reported
Additional Code 4: Not reported
Additional Code 5: Not reported

Shipment Date: 20130808
Creation Date: 10/30/2013 22:15:29
Receipt Date: 20130825
Manifest ID: 000576025PSC
Trans EPA ID: CAD008364432
Trans Name: RHO CHEM LLC
Trans 2 EPA ID: CAD983649880
Trans 2 Name: PSC ENVIRONMENTAL SERVICES OF POMONA LP
TSDf EPA ID: CAD008364432
Trans Name: RHO CHEM LLC
TSDf Alt EPA ID: Not reported
TSDf Alt Name: Not reported
Waste Code Description: 331 - Off-specification, aged, or surplus organics
RCRA Code: D035

Map ID
Direction
Distance
Elevation

MAP FINDINGS

Site

Database(s)

EDR ID Number
EPA ID Number

FOOD 4 LESS #310 (Continued)

S113466386

Meth Code: H061 - Fuel Blending Prior To Energy Recovery At Another Site
Quantity Tons: 0.0025
Waste Quantity: 5
Quantity Unit: P
Additional Code 1: D018
Additional Code 2: D001
Additional Code 3: Not reported
Additional Code 4: Not reported
Additional Code 5: Not reported

Shipment Date: 20130808
Creation Date: 10/30/2013 22:15:29
Receipt Date: 20130825
Manifest ID: 000576025PSC
Trans EPA ID: CAD008364432
Trans Name: RHO CHEM LLC
Trans 2 EPA ID: CAD983649880
Trans 2 Name: PSC ENVIRONMENTAL SERVICES OF POMONA LP
TSDf EPA ID: CAD008364432
Trans Name: RHO CHEM LLC
TSDf Alt EPA ID: Not reported
TSDf Alt Name: Not reported
Waste Code Description: 122 - Alkaline solution without metals (pH > 12.5)
RCRA Code: D002
Meth Code: H141 - Storage, Bulking, And/Or Transfer Off Site--No Treatment/Reovery (H010-H129) Or (H131-H135)

Quantity Tons: 0.003
Waste Quantity: 6
Quantity Unit: P
Additional Code 1: Not reported
Additional Code 2: Not reported
Additional Code 3: Not reported
Additional Code 4: Not reported
Additional Code 5: Not reported

Shipment Date: 20130808
Creation Date: Not reported
Receipt Date: Not reported
Manifest ID: 000576025PSC
Trans EPA ID: CAD008364432
Trans Name: RHO CHEM LLC
Trans 2 EPA ID: CAD983649880
Trans 2 Name: PSC ENVIRONMENTAL SERVICES OF POMONA LP
TSDf EPA ID: CAD008364432
Trans Name: RHO CHEM LLC
TSDf Alt EPA ID: Not reported
TSDf Alt Name: Not reported
Waste Code Description: 331 - Off-specification, aged, or surplus organics
RCRA Code: Not reported
Meth Code: H141 - Storage, Bulking, And/Or Transfer Off Site--No Treatment/Reovery (H010-H129) Or (H131-H135)

Quantity Tons: 0.0145
Waste Quantity: 29
Quantity Unit: P
Additional Code 1: Not reported
Additional Code 2: Not reported
Additional Code 3: Not reported

Map ID
Direction
Distance
Elevation

MAP FINDINGS

Site

Database(s)

EDR ID Number
EPA ID Number

FOOD 4 LESS #310 (Continued)

S113466386

Additional Code 4:	Not reported
Additional Code 5:	Not reported
Shipment Date:	20130808
Creation Date:	10/30/2013 22:15:29
Receipt Date:	20130825
Manifest ID:	000576025PSC
Trans EPA ID:	CAD008364432
Trans Name:	RHO CHEM LLC
Trans 2 EPA ID:	CAD983649880
Trans 2 Name:	PSC ENVIRONMENTAL SERVICES OF POMONA LP
TSDF EPA ID:	CAD008364432
Trans Name:	RHO CHEM LLC
TSDF Alt EPA ID:	Not reported
TSDF Alt Name:	Not reported
Waste Code Description:	181 - Other inorganic solid waste Organics
RCRA Code:	D009
Meth Code:	H141 - Storage, Bulking, And/Or Transfer Off Site--No Treatment/Reovery (H010-H129) Or (H131-H135)
Quantity Tons:	0.002
Waste Quantity:	4
Quantity Unit:	P
Additional Code 1:	Not reported
Additional Code 2:	Not reported
Additional Code 3:	Not reported
Additional Code 4:	Not reported
Additional Code 5:	Not reported
Shipment Date:	20130206
Creation Date:	4/9/2013 22:15:07
Receipt Date:	20130213
Manifest ID:	000458512PSC
Trans EPA ID:	CAD008364432
Trans Name:	RHO CHEM LLC
Trans 2 EPA ID:	CAD983649880
Trans 2 Name:	PSC ENVIRONMENTAL SERVICES OF POMONA LP
TSDF EPA ID:	CAD008364432
Trans Name:	RHO CHEM LLC
TSDF Alt EPA ID:	Not reported
TSDF Alt Name:	Not reported
Waste Code Description:	141 - Off-specification, aged, or surplus inorganics
RCRA Code:	D001
Meth Code:	H141 - Storage, Bulking, And/Or Transfer Off Site--No Treatment/Reovery (H010-H129) Or (H131-H135)
Quantity Tons:	0.002
Waste Quantity:	4
Quantity Unit:	P
Additional Code 1:	Not reported
Additional Code 2:	Not reported
Additional Code 3:	Not reported
Additional Code 4:	Not reported
Additional Code 5:	Not reported
Shipment Date:	20130206
Creation Date:	4/9/2013 22:15:07
Receipt Date:	20130213
Manifest ID:	000458512PSC

Map ID
Direction
Distance
Elevation

MAP FINDINGS

Site

Database(s)

EDR ID Number
EPA ID Number

FOOD 4 LESS #310 (Continued)

S113466386

Trans EPA ID: CAD008364432
Trans Name: RHO CHEM LLC
Trans 2 EPA ID: CAD983649880
Trans 2 Name: PSC ENVIRONMENTAL SERVICES OF POMONA LP
TSDF EPA ID: CAD008364432
Trans Name: RHO CHEM LLC
TSDF Alt EPA ID: Not reported
TSDF Alt Name: Not reported
Waste Code Description: 122 - Alkaline solution without metals (pH > 12.5
RCRA Code: D002
Meth Code: H141 - Storage, Bulking, And/Or Transfer Off Site--No
Treatment/Reovery (H010-H129) Or (H131-H135)
Quantity Tons: 0.0025
Waste Quantity: 5
Quantity Unit: P
Additional Code 1: Not reported
Additional Code 2: Not reported
Additional Code 3: Not reported
Additional Code 4: Not reported
Additional Code 5: Not reported

Shipment Date: 20130206
Creation Date: 4/9/2013 22:15:07
Receipt Date: 20130213
Manifest ID: 000458512PSC
Trans EPA ID: CAD008364432
Trans Name: RHO CHEM LLC
Trans 2 EPA ID: CAD983649880
Trans 2 Name: PSC ENVIRONMENTAL SERVICES OF POMONA LP
TSDF EPA ID: CAD008364432
Trans Name: RHO CHEM LLC
TSDF Alt EPA ID: Not reported
TSDF Alt Name: Not reported
Waste Code Description: 214 - Unspecified solvent mixture
RCRA Code: D035
Meth Code: H141 - Storage, Bulking, And/Or Transfer Off Site--No
Treatment/Reovery (H010-H129) Or (H131-H135)
Quantity Tons: 0.002
Waste Quantity: 4
Quantity Unit: P
Additional Code 1: D005
Additional Code 2: D001
Additional Code 3: Not reported
Additional Code 4: Not reported
Additional Code 5: Not reported

Additional Info:

Year: 2017
Gen EPA ID: CAL000320492

Shipment Date: 20171108
Creation Date: Not reported
Receipt Date: Not reported
Manifest ID: 017602762JJK
Trans EPA ID: MIK435642742
Trans Name: EQ INDUSTRIAL SERVICES
Trans 2 EPA ID: ALR000007237

Map ID
Direction
Distance
Elevation

MAP FINDINGS

Site

Database(s)

EDR ID Number
EPA ID Number

FOOD 4 LESS #310 (Continued)

S113466386

Trans 2 Name:	ACTION RESOURCES INC
TSDf EPA ID:	NVT330010000
Trans Name:	US ECOLOGY INC
TSDf Alt EPA ID:	Not reported
TSDf Alt Name:	Not reported
Waste Code Description:	141 - Off-specification, aged, or surplus inorganics
RCRA Code:	D001
Meth Code:	H132 - Landfill Or Surface Impoundment That Will Be Closed As Landfill(To Include On-Site Treatment And/Or Stabilization)
Quantity Tons:	0.0005
Waste Quantity:	1
Quantity Unit:	P
Additional Code 1:	Not reported
Additional Code 2:	Not reported
Additional Code 3:	Not reported
Additional Code 4:	Not reported
Additional Code 5:	Not reported
Shipment Date:	20171108
Creation Date:	Not reported
Receipt Date:	Not reported
Manifest ID:	017602762JJK
Trans EPA ID:	MIK435642742
Trans Name:	EQ INDUSTRIAL SERVICES
Trans 2 EPA ID:	ALR000007237
Trans 2 Name:	ACTION RESOURCES INC
TSDf EPA ID:	NVT330010000
Trans Name:	US ECOLOGY INC
TSDf Alt EPA ID:	Not reported
TSDf Alt Name:	Not reported
Waste Code Description:	232 - Pesticides and other waste associated with pesticide production
RCRA Code:	U279
Meth Code:	H141 - Storage, Bulking, And/Or Transfer Off Site--No Treatment/Reovery (H010-H129) Or (H131-H135)
Quantity Tons:	0.0005
Waste Quantity:	1
Quantity Unit:	P
Additional Code 1:	U249
Additional Code 2:	U240
Additional Code 3:	D016
Additional Code 4:	Not reported
Additional Code 5:	Not reported
Shipment Date:	20171108
Creation Date:	Not reported
Receipt Date:	Not reported
Manifest ID:	017602762JJK
Trans EPA ID:	MIK435642742
Trans Name:	EQ INDUSTRIAL SERVICES
Trans 2 EPA ID:	ALR000007237
Trans 2 Name:	ACTION RESOURCES INC
TSDf EPA ID:	NVT330010000
Trans Name:	US ECOLOGY INC
TSDf Alt EPA ID:	Not reported
TSDf Alt Name:	Not reported
Waste Code Description:	181 - Other inorganic solid waste Organics
RCRA Code:	D009

Map ID
Direction
Distance
Elevation

MAP FINDINGS

Site

Database(s)

EDR ID Number
EPA ID Number

FOOD 4 LESS #310 (Continued)

S113466386

Meth Code:	H132 - Landfill Or Surface Impoundment That Will Be Closed As Landfill(To Include On-Site Treatment And/Or Stabilization)
Quantity Tons:	0.004
Waste Quantity:	8
Quantity Unit:	P
Additional Code 1:	Not reported
Additional Code 2:	Not reported
Additional Code 3:	Not reported
Additional Code 4:	Not reported
Additional Code 5:	Not reported
Shipment Date:	20171108
Creation Date:	Not reported
Receipt Date:	Not reported
Manifest ID:	017602762JJK
Trans EPA ID:	MIK435642742
Trans Name:	EQ INDUSTRIAL SERVICES
Trans 2 EPA ID:	ALR000007237
Trans 2 Name:	ACTION RESOURCES INC
TSDf EPA ID:	NVT330010000
Trans Name:	US ECOLOGY INC
TSDf Alt EPA ID:	Not reported
TSDf Alt Name:	Not reported
Waste Code Description:	122 - Alkaline solution without metals (pH > 12.5
RCRA Code:	D002
Meth Code:	H039 - Other Recovery Of Reclamation For Reuse Including Acid Regeneration, Organics Recovery Ect
Quantity Tons:	0.0015
Waste Quantity:	3
Quantity Unit:	P
Additional Code 1:	Not reported
Additional Code 2:	Not reported
Additional Code 3:	Not reported
Additional Code 4:	Not reported
Additional Code 5:	Not reported
Shipment Date:	20171108
Creation Date:	10/11/2018 18:31:48
Receipt Date:	20171116
Manifest ID:	017602762JJK
Trans EPA ID:	MIK435642742
Trans Name:	EQ INDUSTRIAL SERVICES
Trans 2 EPA ID:	ALR000007237
Trans 2 Name:	ACTION RESOURCES INC
TSDf EPA ID:	NVT330010000
Trans Name:	US ECOLOGY INC
TSDf Alt EPA ID:	Not reported
TSDf Alt Name:	Not reported
Waste Code Description:	331 - Off-specification, aged, or surplus organics
RCRA Code:	U154
Meth Code:	H141 - Storage, Bulking, And/Or Transfer Off Site--No Treatment/Reovery (H010-H129) Or (H131-H135)
Quantity Tons:	0.016
Waste Quantity:	32
Quantity Unit:	P
Additional Code 1:	U002
Additional Code 2:	D035

Map ID
Direction
Distance
Elevation

MAP FINDINGS

Site

Database(s)

EDR ID Number
EPA ID Number

FOOD 4 LESS #310 (Continued)

S113466386

Additional Code 3:	D018
Additional Code 4:	D001
Additional Code 5:	Not reported
Shipment Date:	20171108
Creation Date:	10/11/2018 18:31:48
Receipt Date:	20171116
Manifest ID:	017602762JJK
Trans EPA ID:	MIK435642742
Trans Name:	EQ INDUSTRIAL SERVICES
Trans 2 EPA ID:	ALR000007237
Trans 2 Name:	ACTION RESOURCES INC
TSDf EPA ID:	NVT330010000
Trans Name:	US ECOLOGY INC
TSDf Alt EPA ID:	Not reported
TSDf Alt Name:	Not reported
Waste Code Description:	122 - Alkaline solution without metals (pH > 12.5
RCRA Code:	D002
Meth Code:	H039 - Other Recovery Of Reclamation For Reuse Including Acid Regeneration, Organics Recovery Ect
Quantity Tons:	0.0015
Waste Quantity:	3
Quantity Unit:	P
Additional Code 1:	Not reported
Additional Code 2:	Not reported
Additional Code 3:	Not reported
Additional Code 4:	Not reported
Additional Code 5:	Not reported
Shipment Date:	20171108
Creation Date:	10/11/2018 18:31:48
Receipt Date:	20171116
Manifest ID:	017602762JJK
Trans EPA ID:	MIK435642742
Trans Name:	EQ INDUSTRIAL SERVICES
Trans 2 EPA ID:	ALR000007237
Trans 2 Name:	ACTION RESOURCES INC
TSDf EPA ID:	NVT330010000
Trans Name:	US ECOLOGY INC
TSDf Alt EPA ID:	Not reported
TSDf Alt Name:	Not reported
Waste Code Description:	281 - Adhesives
RCRA Code:	Not reported
Meth Code:	H039 - Other Recovery Of Reclamation For Reuse Including Acid Regeneration, Organics Recovery Ect
Quantity Tons:	0.011
Waste Quantity:	22
Quantity Unit:	P
Additional Code 1:	Not reported
Additional Code 2:	Not reported
Additional Code 3:	Not reported
Additional Code 4:	Not reported
Additional Code 5:	Not reported
Shipment Date:	20171108
Creation Date:	10/11/2018 18:31:48
Receipt Date:	20171116

Map ID
Direction
Distance
Elevation

MAP FINDINGS

Site

Database(s)

EDR ID Number
EPA ID Number

FOOD 4 LESS #310 (Continued)

S113466386

Manifest ID:	017602762JJK
Trans EPA ID:	MIK435642742
Trans Name:	EQ INDUSTRIAL SERVICES
Trans 2 EPA ID:	ALR000007237
Trans 2 Name:	ACTION RESOURCES INC
TSDF EPA ID:	NVT330010000
Trans Name:	US ECOLOGY INC
TSDF Alt EPA ID:	Not reported
TSDF Alt Name:	Not reported
Waste Code Description:	331 - Off-specification, aged, or surplus organics
RCRA Code:	U205
Meth Code:	H132 - Landfill Or Surface Impoundment That Will Be Closed As Landfill(To Include On-Site Treatment And/Or Stabilization)
Quantity Tons:	0.0005
Waste Quantity:	1
Quantity Unit:	P
Additional Code 1:	D010
Additional Code 2:	Not reported
Additional Code 3:	Not reported
Additional Code 4:	Not reported
Additional Code 5:	Not reported
Shipment Date:	20171108
Creation Date:	Not reported
Receipt Date:	Not reported
Manifest ID:	017602762JJK
Trans EPA ID:	MIK435642742
Trans Name:	EQ INDUSTRIAL SERVICES
Trans 2 EPA ID:	ALR000007237
Trans 2 Name:	ACTION RESOURCES INC
TSDF EPA ID:	NVT330010000
Trans Name:	US ECOLOGY INC
TSDF Alt EPA ID:	Not reported
TSDF Alt Name:	Not reported
Waste Code Description:	311 - Pharmaceutical waste
RCRA Code:	D011
Meth Code:	H132 - Landfill Or Surface Impoundment That Will Be Closed As Landfill(To Include On-Site Treatment And/Or Stabilization)
Quantity Tons:	0.0035
Waste Quantity:	7
Quantity Unit:	P
Additional Code 1:	D010
Additional Code 2:	D007
Additional Code 3:	Not reported
Additional Code 4:	Not reported
Additional Code 5:	Not reported
Shipment Date:	20170628
Creation Date:	Not reported
Receipt Date:	Not reported
Manifest ID:	016030393JJK
Trans EPA ID:	MIK435642742
Trans Name:	EQ INDUSTRIAL SERVICES
Trans 2 EPA ID:	ALR000007237
Trans 2 Name:	ACTION RESOURCES INC
TSDF EPA ID:	NVT330010000
Trans Name:	US ECOLOGY INC

Map ID
Direction
Distance
Elevation

MAP FINDINGS

Site

Database(s)

EDR ID Number
EPA ID Number

FOOD 4 LESS #310 (Continued)

S113466386

TSDf Alt EPA ID:	Not reported
TSDf Alt Name:	Not reported
Waste Code Description:	311 - Pharmaceutical waste
RCRA Code:	D011
Meth Code:	H132 - Landfill Or Surface Impoundment That Will Be Closed As Landfill(To Include On-Site Treatment And/Or Stabilization)
Quantity Tons:	0.0195
Waste Quantity:	39
Quantity Unit:	P
Additional Code 1:	D010
Additional Code 2:	D007
Additional Code 3:	Not reported
Additional Code 4:	Not reported
Additional Code 5:	Not reported

Additional Info:

Year:	2014
Gen EPA ID:	CAL000320492

Shipment Date:	20140918
Creation Date:	12/6/2014 22:15:07
Receipt Date:	20140922
Manifest ID:	000850275PSC
Trans EPA ID:	CAD008364432
Trans Name:	RHO CHEM LLC
Trans 2 EPA ID:	CAD983649880
Trans 2 Name:	PSC ENVIRONMENTAL SERVICES OF POMONA LP
TSDf EPA ID:	CAD008364432
Trans Name:	RHO CHEM LLC
TSDf Alt EPA ID:	Not reported
TSDf Alt Name:	Not reported
Waste Code Description:	122 - Alkaline solution without metals (pH > 12.5)
RCRA Code:	D002
Meth Code:	H141 - Storage, Bulking, And/Or Transfer Off Site--No Treatment/Reovery (H010-H129) Or (H131-H135)
Quantity Tons:	0.0035
Waste Quantity:	7
Quantity Unit:	P
Additional Code 1:	Not reported
Additional Code 2:	Not reported
Additional Code 3:	Not reported
Additional Code 4:	Not reported
Additional Code 5:	Not reported

Shipment Date:	20140918
Creation Date:	12/6/2014 22:15:07
Receipt Date:	20140922
Manifest ID:	000850275PSC
Trans EPA ID:	CAD008364432
Trans Name:	RHO CHEM LLC
Trans 2 EPA ID:	CAD983649880
Trans 2 Name:	PSC ENVIRONMENTAL SERVICES OF POMONA LP
TSDf EPA ID:	CAD008364432
Trans Name:	RHO CHEM LLC
TSDf Alt EPA ID:	Not reported
TSDf Alt Name:	Not reported
Waste Code Description:	181 - Other inorganic solid waste Organics

Map ID
Direction
Distance
Elevation

MAP FINDINGS

Site

Database(s)

EDR ID Number
EPA ID Number

FOOD 4 LESS #310 (Continued)

S113466386

RCRA Code:	D009
Meth Code:	H141 - Storage, Bulking, And/Or Transfer Off Site--No Treatment/Reovery (H010-H129) Or (H131-H135)
Quantity Tons:	0.0035
Waste Quantity:	7
Quantity Unit:	P
Additional Code 1:	Not reported
Additional Code 2:	Not reported
Additional Code 3:	Not reported
Additional Code 4:	Not reported
Additional Code 5:	Not reported
Shipment Date:	20140918
Creation Date:	12/6/2014 22:15:07
Receipt Date:	20140922
Manifest ID:	000850275PSC
Trans EPA ID:	CAD008364432
Trans Name:	RHO CHEM LLC
Trans 2 EPA ID:	CAD983649880
Trans 2 Name:	PSC ENVIRONMENTAL SERVICES OF POMONA LP
TSDF EPA ID:	CAD008364432
Trans Name:	RHO CHEM LLC
TSDF Alt EPA ID:	Not reported
TSDF Alt Name:	Not reported
Waste Code Description:	331 - Off-specification, aged, or surplus organics
RCRA Code:	D035
Meth Code:	H061 - Fuel Blending Prior To Energy Recovery At Another Site
Quantity Tons:	0.0035
Waste Quantity:	7
Quantity Unit:	P
Additional Code 1:	D018
Additional Code 2:	D001
Additional Code 3:	Not reported
Additional Code 4:	Not reported
Additional Code 5:	Not reported
Shipment Date:	20140918
Creation Date:	12/6/2014 22:15:07
Receipt Date:	20140922
Manifest ID:	000850275PSC
Trans EPA ID:	CAD008364432
Trans Name:	RHO CHEM LLC
Trans 2 EPA ID:	CAD983649880
Trans 2 Name:	PSC ENVIRONMENTAL SERVICES OF POMONA LP
TSDF EPA ID:	CAD008364432
Trans Name:	RHO CHEM LLC
TSDF Alt EPA ID:	Not reported
TSDF Alt Name:	Not reported
Waste Code Description:	214 - Unspecified solvent mixture
RCRA Code:	D035
Meth Code:	H141 - Storage, Bulking, And/Or Transfer Off Site--No Treatment/Reovery (H010-H129) Or (H131-H135)
Quantity Tons:	0.002
Waste Quantity:	4
Quantity Unit:	P
Additional Code 1:	D005
Additional Code 2:	D001

Map ID
Direction
Distance
Elevation

MAP FINDINGS

Site

Database(s)

EDR ID Number
EPA ID Number

FOOD 4 LESS #310 (Continued)

S113466386

Additional Code 3:	Not reported
Additional Code 4:	Not reported
Additional Code 5:	Not reported
Shipment Date:	20140918
Creation Date:	Not reported
Receipt Date:	Not reported
Manifest ID:	000850275PSC
Trans EPA ID:	CAD008364432
Trans Name:	RHO CHEM LLC
Trans 2 EPA ID:	CAD983649880
Trans 2 Name:	PSC ENVIRONMENTAL SERVICES OF POMONA LP
TSDf EPA ID:	CAD008364432
Trans Name:	RHO CHEM LLC
TSDf Alt EPA ID:	Not reported
TSDf Alt Name:	Not reported
Waste Code Description:	331 - Off-specification, aged, or surplus organics
RCRA Code:	Not reported
Meth Code:	H141 - Storage, Bulking, And/Or Transfer Off Site--No Treatment/Reovery (H010-H129) Or (H131-H135)
Quantity Tons:	0.0255
Waste Quantity:	51
Quantity Unit:	P
Additional Code 1:	Not reported
Additional Code 2:	Not reported
Additional Code 3:	Not reported
Additional Code 4:	Not reported
Additional Code 5:	Not reported
Shipment Date:	20140422
Creation Date:	7/11/2014 22:15:15
Receipt Date:	20140428
Manifest ID:	011003785JJK
Trans EPA ID:	CAR000172189
Trans Name:	AMBERWICK CORPORATION
Trans 2 EPA ID:	Not reported
Trans 2 Name:	Not reported
TSDf EPA ID:	CAT080013352
Trans Name:	DEMENNO/KERDOON
TSDf Alt EPA ID:	Not reported
TSDf Alt Name:	Not reported
Waste Code Description:	223 - Unspecified oil-containing waste
RCRA Code:	F001
Meth Code:	H061 - Fuel Blending Prior To Energy Recovery At Another Site
Quantity Tons:	0.22935
Waste Quantity:	55
Quantity Unit:	G
Additional Code 1:	Not reported
Additional Code 2:	Not reported
Additional Code 3:	Not reported
Additional Code 4:	Not reported
Additional Code 5:	Not reported
Shipment Date:	20140319
Creation Date:	6/6/2014 22:15:06
Receipt Date:	20140401
Manifest ID:	000721102PSC

Map ID
Direction
Distance
Elevation

MAP FINDINGS

Site

Database(s)

EDR ID Number
EPA ID Number

FOOD 4 LESS #310 (Continued)

S113466386

Trans EPA ID:	CAD008364432
Trans Name:	RHO CHEM LLC
Trans 2 EPA ID:	CAD983649880
Trans 2 Name:	PSC ENVIRONMENTAL SERVICES OF POMONA LP
TSDF EPA ID:	CAD008364432
Trans Name:	RHO CHEM LLC
TSDF Alt EPA ID:	Not reported
TSDF Alt Name:	Not reported
Waste Code Description:	331 - Off-specification, aged, or surplus organics
RCRA Code:	Not reported
Meth Code:	H141 - Storage, Bulking, And/Or Transfer Off Site--No Treatment/Reovery (H010-H129) Or (H131-H135)
Quantity Tons:	0.0205
Waste Quantity:	41
Quantity Unit:	P
Additional Code 1:	Not reported
Additional Code 2:	Not reported
Additional Code 3:	Not reported
Additional Code 4:	Not reported
Additional Code 5:	Not reported
Shipment Date:	20140319
Creation Date:	6/6/2014 22:15:06
Receipt Date:	20140401
Manifest ID:	000721102PSC
Trans EPA ID:	CAD008364432
Trans Name:	RHO CHEM LLC
Trans 2 EPA ID:	CAD983649880
Trans 2 Name:	PSC ENVIRONMENTAL SERVICES OF POMONA LP
TSDF EPA ID:	CAD008364432
Trans Name:	RHO CHEM LLC
TSDF Alt EPA ID:	Not reported
TSDF Alt Name:	Not reported
Waste Code Description:	141 - Off-specification, aged, or surplus inorganics
RCRA Code:	D001
Meth Code:	H141 - Storage, Bulking, And/Or Transfer Off Site--No Treatment/Reovery (H010-H129) Or (H131-H135)
Quantity Tons:	0.0045
Waste Quantity:	9
Quantity Unit:	P
Additional Code 1:	Not reported
Additional Code 2:	Not reported
Additional Code 3:	Not reported
Additional Code 4:	Not reported
Additional Code 5:	Not reported
Shipment Date:	20140319
Creation Date:	6/6/2014 22:15:06
Receipt Date:	20140401
Manifest ID:	000721102PSC
Trans EPA ID:	CAD008364432
Trans Name:	RHO CHEM LLC
Trans 2 EPA ID:	CAD983649880
Trans 2 Name:	PSC ENVIRONMENTAL SERVICES OF POMONA LP
TSDF EPA ID:	CAD008364432
Trans Name:	RHO CHEM LLC
TSDF Alt EPA ID:	Not reported

Map ID
Direction
Distance
Elevation

MAP FINDINGS

Site

Database(s)

EDR ID Number
EPA ID Number

FOOD 4 LESS #310 (Continued)

S113466386

TSDF Alt Name: Not reported
Waste Code Description: 214 - Unspecified solvent mixture
RCRA Code: D035
Meth Code: H141 - Storage, Bulking, And/Or Transfer Off Site--No Treatment/Reovery (H010-H129) Or (H131-H135)
Quantity Tons: 0.0055
Waste Quantity: 11
Quantity Unit: P
Additional Code 1: D005
Additional Code 2: D001
Additional Code 3: Not reported
Additional Code 4: Not reported
Additional Code 5: Not reported

Shipment Date: 20140319
Creation Date: 6/6/2014 22:15:06
Receipt Date: 20140401
Manifest ID: 000721102PSC
Trans EPA ID: CAD008364432
Trans Name: RHO CHEM LLC
Trans 2 EPA ID: CAD983649880
Trans 2 Name: PSC ENVIRONMENTAL SERVICES OF POMONA LP
TSDF EPA ID: CAD008364432
Trans Name: RHO CHEM LLC
TSDF Alt EPA ID: Not reported
TSDF Alt Name: Not reported
Waste Code Description: 122 - Alkaline solution without metals (pH > 12.5
RCRA Code: D002
Meth Code: H141 - Storage, Bulking, And/Or Transfer Off Site--No Treatment/Reovery (H010-H129) Or (H131-H135)
Quantity Tons: 0.0255
Waste Quantity: 51
Quantity Unit: P
Additional Code 1: Not reported
Additional Code 2: Not reported
Additional Code 3: Not reported
Additional Code 4: Not reported
Additional Code 5: Not reported

Additional Info:
Year: 2010
Gen EPA ID: CAL000320492

Shipment Date: 20100521
Creation Date: Not reported
Receipt Date: Not reported
Manifest ID: 003054479FLE
Trans EPA ID: CAD008364432
Trans Name: RHO CHEM LLC
Trans 2 EPA ID: CAD980584510
Trans 2 Name: PHILIP WEST INDUSTRIAL SERVICES
TSDF EPA ID: CAD008364432
Trans Name: RHO CHEM LLC
TSDF Alt EPA ID: Not reported
TSDF Alt Name: Not reported
Waste Code Description: 331 - Off-specification, aged, or surplus organics
RCRA Code: D016

Map ID
Direction
Distance
Elevation

MAP FINDINGS

Site

Database(s)

EDR ID Number
EPA ID Number

FOOD 4 LESS #310 (Continued)

S113466386

Meth Code:	H141 - Storage, Bulking, And/Or Transfer Off Site--No Treatment/Reovery (H010-H129) Or (H131-H135)
Quantity Tons:	0.002
Waste Quantity:	4
Quantity Unit:	P
Additional Code 1:	D011
Additional Code 2:	D008
Additional Code 3:	D007
Additional Code 4:	Not reported
Additional Code 5:	Not reported
Shipment Date:	20100521
Creation Date:	Not reported
Receipt Date:	Not reported
Manifest ID:	003054479FLE
Trans EPA ID:	CAD008364432
Trans Name:	RHO CHEM LLC
Trans 2 EPA ID:	CAD980584510
Trans 2 Name:	PHILIP WEST INDUSTRIAL SERVICES
TSDf EPA ID:	CAD008364432
Trans Name:	RHO CHEM LLC
TSDf Alt EPA ID:	Not reported
TSDf Alt Name:	Not reported
Waste Code Description:	792 - Not reported
RCRA Code:	D007
Meth Code:	H141 - Storage, Bulking, And/Or Transfer Off Site--No Treatment/Reovery (H010-H129) Or (H131-H135)
Quantity Tons:	0.001
Waste Quantity:	2
Quantity Unit:	P
Additional Code 1:	D002
Additional Code 2:	Not reported
Additional Code 3:	Not reported
Additional Code 4:	Not reported
Additional Code 5:	Not reported
Shipment Date:	20100521
Creation Date:	Not reported
Receipt Date:	Not reported
Manifest ID:	003054479FLE
Trans EPA ID:	CAD008364432
Trans Name:	RHO CHEM LLC
Trans 2 EPA ID:	CAD980584510
Trans 2 Name:	PHILIP WEST INDUSTRIAL SERVICES
TSDf EPA ID:	CAD008364432
Trans Name:	RHO CHEM LLC
TSDf Alt EPA ID:	Not reported
TSDf Alt Name:	Not reported
Waste Code Description:	181 - Other inorganic solid waste Organics
RCRA Code:	D009
Meth Code:	H141 - Storage, Bulking, And/Or Transfer Off Site--No Treatment/Reovery (H010-H129) Or (H131-H135)
Quantity Tons:	0.0015
Waste Quantity:	3
Quantity Unit:	P
Additional Code 1:	Not reported
Additional Code 2:	Not reported

Map ID
Direction
Distance
Elevation

MAP FINDINGS

Site

Database(s)

EDR ID Number
EPA ID Number

FOOD 4 LESS #310 (Continued)

S113466386

Additional Code 3:	Not reported
Additional Code 4:	Not reported
Additional Code 5:	Not reported
Shipment Date:	20100521
Creation Date:	8/26/2010 18:30:18
Receipt Date:	20100525
Manifest ID:	003054479FLE
Trans EPA ID:	CAD008364432
Trans Name:	RHO CHEM LLC
Trans 2 EPA ID:	CAD980584510
Trans 2 Name:	PHILIP WEST INDUSTRIAL SERVICES
TSDf EPA ID:	CAD008364432
Trans Name:	RHO CHEM LLC
TSDf Alt EPA ID:	Not reported
TSDf Alt Name:	Not reported
Waste Code Description:	141 - Off-specification, aged, or surplus inorganics
RCRA Code:	D002
Meth Code:	H141 - Storage, Bulking, And/Or Transfer Off Site--No Treatment/Reovery (H010-H129) Or (H131-H135)
Quantity Tons:	0.008
Waste Quantity:	16
Quantity Unit:	P
Additional Code 1:	D001
Additional Code 2:	Not reported
Additional Code 3:	Not reported
Additional Code 4:	Not reported
Additional Code 5:	Not reported
Shipment Date:	20100521
Creation Date:	8/26/2010 18:30:18
Receipt Date:	20100525
Manifest ID:	003054479FLE
Trans EPA ID:	CAD008364432
Trans Name:	RHO CHEM LLC
Trans 2 EPA ID:	CAD980584510
Trans 2 Name:	PHILIP WEST INDUSTRIAL SERVICES
TSDf EPA ID:	CAD008364432
Trans Name:	RHO CHEM LLC
TSDf Alt EPA ID:	Not reported
TSDf Alt Name:	Not reported
Waste Code Description:	214 - Unspecified solvent mixture
RCRA Code:	D035
Meth Code:	H141 - Storage, Bulking, And/Or Transfer Off Site--No Treatment/Reovery (H010-H129) Or (H131-H135)
Quantity Tons:	0.006
Waste Quantity:	12
Quantity Unit:	P
Additional Code 1:	D005
Additional Code 2:	D001
Additional Code 3:	Not reported
Additional Code 4:	Not reported
Additional Code 5:	Not reported
Shipment Date:	20100521
Creation Date:	8/26/2010 18:30:18
Receipt Date:	20100525

Map ID
Direction
Distance
Elevation

MAP FINDINGS

Site

Database(s)

EDR ID Number
EPA ID Number

FOOD 4 LESS #310 (Continued)

S113466386

Manifest ID: 003054479FLE
Trans EPA ID: CAD008364432
Trans Name: RHO CHEM LLC
Trans 2 EPA ID: CAD980584510
Trans 2 Name: PHILIP WEST INDUSTRIAL SERVICES
TSDF EPA ID: CAD008364432
Trans Name: RHO CHEM LLC
TSDF Alt EPA ID: Not reported
TSDF Alt Name: Not reported
Waste Code Description: 331 - Off-specification, aged, or surplus organics
RCRA Code: D035
Meth Code: H061 - Fuel Blending Prior To Energy Recovery At Another Site
Quantity Tons: 0.0045
Waste Quantity: 9
Quantity Unit: P
Additional Code 1: D018
Additional Code 2: D001
Additional Code 3: Not reported
Additional Code 4: Not reported
Additional Code 5: Not reported

Shipment Date: 20100521
Creation Date: Not reported
Receipt Date: Not reported
Manifest ID: 003054479FLE
Trans EPA ID: CAD008364432
Trans Name: RHO CHEM LLC
Trans 2 EPA ID: CAD980584510
Trans 2 Name: PHILIP WEST INDUSTRIAL SERVICES
TSDF EPA ID: CAD008364432
Trans Name: RHO CHEM LLC
TSDF Alt EPA ID: Not reported
TSDF Alt Name: Not reported
Waste Code Description: 291 - Latex waste
RCRA Code: Not reported
Meth Code: H141 - Storage, Bulking, And/Or Transfer Off Site--No Treatment/Reovery (H010-H129) Or (H131-H135)
Quantity Tons: 0.0035
Waste Quantity: 7
Quantity Unit: P
Additional Code 1: Not reported
Additional Code 2: Not reported
Additional Code 3: Not reported
Additional Code 4: Not reported
Additional Code 5: Not reported

CERS:

Name: FOOD 4 LESS #310
Address: 1616 W. KATELLA AVE.
City,State,Zip: ANAHEIM, CA 92802
Site ID: 117136
CERS ID: 10159965
CERS Description: Chemical Storage Facilities

Evaluation:

Eval General Type: Compliance Evaluation Inspection
Eval Date: 09-10-2018

Map ID
Direction
Distance
Elevation

MAP FINDINGS

Site

Database(s)

EDR ID Number
EPA ID Number

FOOD 4 LESS #310 (Continued)

S113466386

Violations Found: No
Eval Type: Routine done by local agency
Eval Notes: No violations
Eval Division: Anaheim City Fire Department
Eval Program: HMRRP
Eval Source: CERS

Eval General Type: Compliance Evaluation Inspection
Eval Date: 09-10-2018
Violations Found: No
Eval Type: Routine done by local agency
Eval Notes: No violations
Eval Division: Anaheim City Fire Department
Eval Program: HW
Eval Source: CERS

Eval General Type: Compliance Evaluation Inspection
Eval Date: 09-17-2015
Violations Found: No
Eval Type: Routine done by local agency
Eval Notes: No violations
Eval Division: Anaheim City Fire Department
Eval Program: HMRRP
Eval Source: CERS

Eval General Type: Compliance Evaluation Inspection
Eval Date: 09-17-2015
Violations Found: No
Eval Type: Routine done by local agency
Eval Notes: No violations
Eval Division: Anaheim City Fire Department
Eval Program: HW
Eval Source: CERS

Affiliation:
Affiliation Type Desc: CUPA District
Entity Name: Anaheim City Fire Department
Entity Title: Not reported
Affiliation Address: 201 South Anaheim Boulevard, Suite 300
Affiliation City: Anaheim
Affiliation State: CA
Affiliation Country: Not reported
Affiliation Zip: 92805
Affiliation Phone: (714) 765-4047

Affiliation Type Desc: Environmental Contact
Entity Name: Matthew Eaton
Entity Title: Not reported
Affiliation Address: P.O. Box 54143
Affiliation City: Los Angeles
Affiliation State: CA
Affiliation Country: Not reported
Affiliation Zip: 90054-0143
Affiliation Phone: Not reported

Affiliation Type Desc: Parent Corporation
Entity Name: Ralphs Grocery Company

Map ID
Direction
Distance
Elevation

MAP FINDINGS

Site

Database(s)

EDR ID Number
EPA ID Number

FOOD 4 LESS #310 (Continued)

S113466386

Entity Title:	Not reported
Affiliation Address:	Not reported
Affiliation City:	Not reported
Affiliation State:	Not reported
Affiliation Country:	Not reported
Affiliation Zip:	Not reported
Affiliation Phone:	Not reported
Affiliation Type Desc:	Property Owner
Entity Name:	Euclid Shopping Center-Merchants Assoc
Entity Title:	Not reported
Affiliation Address:	508 W. 30th Street
Affiliation City:	Newport Beach
Affiliation State:	CA
Affiliation Country:	United States
Affiliation Zip:	92663-
Affiliation Phone:	(949) 723-3010
Affiliation Type Desc:	Document Preparer
Entity Name:	Ralphs Grocery Company
Entity Title:	Not reported
Affiliation Address:	Not reported
Affiliation City:	Not reported
Affiliation State:	Not reported
Affiliation Country:	Not reported
Affiliation Zip:	Not reported
Affiliation Phone:	Not reported
Affiliation Type Desc:	Facility Mailing Address
Entity Name:	Mailing Address
Entity Title:	Not reported
Affiliation Address:	P.O. Box 54143
Affiliation City:	Los Angeles
Affiliation State:	CA
Affiliation Country:	Not reported
Affiliation Zip:	90054-0143
Affiliation Phone:	Not reported
Affiliation Type Desc:	Operator
Entity Name:	Ralphs Grocery Company
Entity Title:	Not reported
Affiliation Address:	Not reported
Affiliation City:	Not reported
Affiliation State:	Not reported
Affiliation Country:	Not reported
Affiliation Zip:	Not reported
Affiliation Phone:	(310) 884-9000
Affiliation Type Desc:	Identification Signer
Entity Name:	Matthew Eaton
Entity Title:	Manager Environmental Affairs
Affiliation Address:	Not reported
Affiliation City:	Not reported
Affiliation State:	Not reported
Affiliation Country:	Not reported
Affiliation Zip:	Not reported
Affiliation Phone:	Not reported

Map ID
Direction
Distance
Elevation

MAP FINDINGS

Site

Database(s)

EDR ID Number
EPA ID Number

FOOD 4 LESS #310 (Continued)

S113466386

Affiliation Type Desc:	Legal Owner
Entity Name:	Ralphs Grocery Company
Entity Title:	Not reported
Affiliation Address:	P.O. Box 54143
Affiliation City:	Los Angeles
Affiliation State:	CA
Affiliation Country:	United States
Affiliation Zip:	90054-0143
Affiliation Phone:	(310) 884-9000

HWTS:

Name:	FOOD 4 LESS #310
Address:	1616 W KATELLA AVE
Address 2:	Not reported
City,State,Zip:	ANAHEIM, CA 928023015
EPA ID:	CAL000320492
Inactive Date:	Not reported
Create Date:	06/07/2007
Last Act Date:	07/31/2020
Mailing Name:	Not reported
Mailing Address:	P.O. BOX 54143
Mailing Address 2:	Not reported
Mailing City,State,Zip:	LOS ANGELES, CA 900540000
Owner Name:	RALPHS GROCERY CO
Owner Address:	PO BOX 54143
Owner Address 2:	Not reported
Owner City,State,Zip:	LOS ANGELES, CA 900540000
Contact Name:	MATTHEW EATON
Contact Address:	1100 W. ARTESIA BLVD.
Contact Address 2:	Not reported
City,State,Zip:	COMPTON, CA 90220

NAICS:

EPA ID:	CAL000320492
Create Date:	2009-12-03 12:41:18.000
NAICS Code:	45291
NAICS Description:	Warehouse Clubs and Superstores
Issued EPA ID Date:	2007-06-07 13:35:23.87300
Inactive Date:	Not reported
Facility Name:	FOOD 4 LESS #310
Facility Address:	1616 W KATELLA AVE
Facility Address 2:	Not reported
Facility City:	ANAHEIM
Facility County:	Not reported
Facility State:	CA
Facility Zip:	928023015

Map ID
Direction
Distance
Elevation

MAP FINDINGS

Site

Database(s)

EDR ID Number
EPA ID Number

82
North
1/4-1/2
0.454 mi.
2397 ft.

LOARA HIGH SCHOOL
1765 WEST CERRITOS AVENUE
ANAHEIM, CA 92804

ENVIROSTOR
SCH
CERS

S103950119
N/A

Relative:
Higher

Actual:
112 ft.

ENVIROSTOR:

Name: LOARA HIGH SCHOOL
Address: 1765 WEST CERRITOS AVENUE
City,State,Zip: ANAHEIM, CA 92804
Facility ID: 30820023
Status: No Further Action
Status Date: 01/30/2004
Site Code: 404432
Site Type: School Investigation
Site Type Detailed: School
Acres: 1
NPL: NO
Regulatory Agencies: DTSC
Lead Agency: DTSC
Program Manager: Not reported
Supervisor: Yolanda Garza
Division Branch: Southern California Schools & Brownfields Outreach
Assembly: 65
Senate: 29
Special Program: Not reported
Restricted Use: NO
Site Mgmt Req: NONE SPECIFIED
Funding: School District
Latitude: 33.81254
Longitude: -117.9436
APN: NONE SPECIFIED
Past Use: * EDUCATIONAL SERVICES
Potential COC: DDD DDE DDT
Confirmed COC: 30006-NO 30007-NO 30008-NO
Potential Description: NMA
Alias Name: ANAHEIM UNION HIGH SCHOOL
Alias Type: Alternate Name
Alias Name: ANAHEIM UNION HSD-LOARA HS
Alias Type: Alternate Name
Alias Name: LOARA HIGH SCHOOL
Alias Type: Alternate Name
Alias Name: 404432
Alias Type: Project Code (Site Code)
Alias Name: 30820023
Alias Type: Envirostor ID Number

Completed Info:

Completed Area Name: PROJECT WIDE
Completed Sub Area Name: Not reported
Completed Document Type: Preliminary Endangerment Assessment Report
Completed Date: 01/30/2004
Comments: Not reported

Completed Area Name: PROJECT WIDE
Completed Sub Area Name: Not reported
Completed Document Type: * Workplan
Completed Date: 07/02/2003
Comments: Awaiting additional information and revised site plan from district.
DTSC issued comments on work plan and subsequent correspondence. A

Map ID
Direction
Distance
Elevation

MAP FINDINGS

Site

Database(s)

EDR ID Number
EPA ID Number

LOARA HIGH SCHOOL (Continued)

S103950119

response and a revised Work Plan was submitted on July 1, 2003. DTSC issues approval on Work Plan on July 2, 2003. Sampling occurred on July 2 and 3, 2003. PEA to be submitted mid-September.

Completed Area Name: PROJECT WIDE
Completed Sub Area Name: Not reported
Completed Document Type: Other Report
Completed Date: 01/14/2003
Comments: Phase I report provided as background; no DTSC approval needed.

Completed Area Name: PROJECT WIDE
Completed Sub Area Name: Not reported
Completed Document Type: Cost Recovery Closeout Memo
Completed Date: 03/12/2004
Comments: Not reported

Completed Area Name: PROJECT WIDE
Completed Sub Area Name: Not reported
Completed Document Type: Environmental Oversight/Voluntary Cleanup Agreement
Completed Date: 02/10/2003
Comments: Not reported

Future Area Name: Not reported
Future Sub Area Name: Not reported
Future Document Type: Not reported
Future Due Date: Not reported
Schedule Area Name: Not reported
Schedule Sub Area Name: Not reported
Schedule Document Type: Not reported
Schedule Due Date: Not reported
Schedule Revised Date: Not reported

SCH:

Name: LOARA HIGH SCHOOL
Address: 1765 WEST CERRITOS AVENUE
City,State,Zip: ANAHEIM, CA 92804
Facility ID: 30820023
Site Type: School Investigation
Site Type Detail: School
Site Mgmt. Req.: NONE SPECIFIED
Acres: 1
National Priorities List: NO
Cleanup Oversight Agencies: DTSC
Lead Agency: DTSC
Lead Agency Description: * DTSC
Project Manager: Not reported
Supervisor: Yolanda Garza
Division Branch: Southern California Schools & Brownfields Outreach
Site Code: 404432
Assembly: 65
Senate: 29
Special Program Status: Not reported
Status: No Further Action
Status Date: 01/30/2004
Restricted Use: NO
Funding: School District

Map ID
Direction
Distance
Elevation

MAP FINDINGS

Site

Database(s)

EDR ID Number
EPA ID Number

LOARA HIGH SCHOOL (Continued)

S103950119

Latitude: 33.81254
Longitude: -117.9436
APN: NONE SPECIFIED
Past Use: * EDUCATIONAL SERVICES
Potential COC: DDD, DDE, DDT
Confirmed COC: 30006-NO, 30007-NO, 30008-NO
Potential Description: NMA
Alias Name: ANAHEIM UNION HIGH SCHOOL
Alias Type: Alternate Name
Alias Name: ANAHEIM UNION HSD-LOARA HS
Alias Type: Alternate Name
Alias Name: LOARA HIGH SCHOOL
Alias Type: Alternate Name
Alias Name: 404432
Alias Type: Project Code (Site Code)
Alias Name: 30820023
Alias Type: Envirostor ID Number

Completed Info:

Completed Area Name: PROJECT WIDE
Completed Sub Area Name: Not reported
Completed Document Type: Preliminary Endangerment Assessment Report
Completed Date: 01/30/2004
Comments: Not reported

Completed Area Name: PROJECT WIDE
Completed Sub Area Name: Not reported
Completed Document Type: * Workplan
Completed Date: 07/02/2003
Comments: Awaiting additional information and revised site plan from district. DTSC issued comments on work plan and subsequent correspondence. A response and a revised Work Plan was submitted on July 1, 2003. DTSC issues approval on Work Plan on July 2, 2003. Sampling occurred on July 2 and 3, 2003. PEA to be submitted mid-September.

Completed Area Name: PROJECT WIDE
Completed Sub Area Name: Not reported
Completed Document Type: Other Report
Completed Date: 01/14/2003
Comments: Phase I report provided as background; no DTSC approval needed.

Completed Area Name: PROJECT WIDE
Completed Sub Area Name: Not reported
Completed Document Type: Cost Recovery Closeout Memo
Completed Date: 03/12/2004
Comments: Not reported

Completed Area Name: PROJECT WIDE
Completed Sub Area Name: Not reported
Completed Document Type: Environmental Oversight/Voluntary Cleanup Agreement
Completed Date: 02/10/2003
Comments: Not reported

Future Area Name: Not reported
Future Sub Area Name: Not reported
Future Document Type: Not reported
Future Due Date: Not reported
Schedule Area Name: Not reported

Map ID
Direction
Distance
Elevation

MAP FINDINGS

Site

Database(s)

EDR ID Number
EPA ID Number

LOARA HIGH SCHOOL (Continued)

S103950119

Schedule Sub Area Name: Not reported
Schedule Document Type: Not reported
Schedule Due Date: Not reported
Schedule Revised Date: Not reported

CERS:

Name: LOARA HIGH SCHOOL
Address: 1765 WEST CERRITOS AVENUE
City,State,Zip: ANAHEIM, CA 92804
Site ID: 339383
CERS ID: 30820023
CERS Description: School Investigation

Affiliation:

Affiliation Type Desc: Supervisor
Entity Name: YOLANDA GARZA
Entity Title: Not reported
Affiliation Address: Not reported
Affiliation City: Not reported
Affiliation State: Not reported
Affiliation Country: Not reported
Affiliation Zip: Not reported
Affiliation Phone: Not reported

83
West
1/4-1/2
0.477 mi.
2516 ft.

UNOCAL
2001 KATELLA
ANAHEIM, CA 92801

LUST **S102440333**
Cortese **N/A**
HIST CORTESE
CERS

Relative:
Lower

Actual:
101 ft.

LUST:

Name: UNOCAL
Address: 2001 KATELLA
City,State,Zip: ANAHEIM, CA 92801
Lead Agency: ORANGE COUNTY LOP
Case Type: LUST Cleanup Site
Geo Track: http://geotracker.waterboards.ca.gov/profile_report.asp?global_id=T0605900918
Global Id: T0605900918
Latitude: 33.803202
Longitude: -117.9510045
Status: Completed - Case Closed
Status Date: 08/28/1990
Case Worker: AM
RB Case Number: 083001162T
Local Agency: ORANGE COUNTY LOP
File Location: Local Agency
Local Case Number: 89UT040
Potential Media Affect: Soil
Potential Contaminants of Concern: Waste Oil / Motor / Hydraulic / Lubricating
Site History: Not reported

LUST:

Global Id: T0605900918
Contact Type: Local Agency Caseworker
Contact Name: ANTHONY MARTINEZ
Organization Name: ORANGE COUNTY LOP
Address: 1241 E. DYER ROAD SUITE 120

Map ID
Direction
Distance
Elevation

MAP FINDINGS

Site

Database(s)

EDR ID Number
EPA ID Number

UNOCAL (Continued)

S102440333

City: SANTA ANA
Email: amartinez@ochca.com
Phone Number: 7144336011

LUST:

Global Id: T0605900918
Action Type: Other
Date: 01/19/1989
Action: Leak Discovery

Global Id: T0605900918
Action Type: Other
Date: 01/19/1989
Action: Leak Reported

LUST:

Global Id: T0605900918
Status: Open - Case Begin Date
Status Date: 01/19/1989

Global Id: T0605900918
Status: Completed - Case Closed
Status Date: 08/28/1990

LUST REG 8:

Name: UNOCAL
Address: 2001 KATELLA
City: ANAHEIM
Region: 8
County: Orange
Regional Board: Santa Ana Region
Facility Status: Case Closed
Case Number: 083001162T
Local Case Num: 89UT040
Case Type: Soil only
Substance: Waste Oil
Qty Leaked: 0
Abate Method: Not reported
Cross Street: Not reported
Enf Type: Not reported
Funding: Not reported
How Discovered: Tank Closure
How Stopped: Close Tank
Leak Cause: Unknown
Leak Source: Unknown
Global ID: T0605900918
How Stopped Date: 9/9/9999
Enter Date: Not reported
Date Confirmation of Leak Began: Not reported
Date Preliminary Assessment Began: Not reported
Discover Date: 1/19/1989
Enforcement Date: Not reported
Close Date: 8/28/1990
Date Prelim Assessment Workplan Submitted: Not reported
Date Pollution Characterization Began: Not reported

Map ID
Direction
Distance
Elevation

MAP FINDINGS

Site

Database(s)

EDR ID Number
EPA ID Number

UNOCAL (Continued)

S102440333

Date Remediation Plan Submitted:	Not reported
Date Remedial Action Underway:	Not reported
Date Post Remedial Action Monitoring:	Not reported
Enter Date:	Not reported
GW Qualifies:	Not reported
Soil Qualifies:	Not reported
Operator:	Not reported
Facility Contact:	Not reported
Interim:	Not reported
Oversite Program:	LUST
Latitude:	33.8034551
Longitude:	-117.8891611
MTBE Date:	Not reported
Max MTBE GW:	Not reported
MTBE Concentration:	0
Max MTBE Soil:	Not reported
MTBE Fuel:	0
MTBE Tested:	Not Required to be Tested.
MTBE Class:	*
Staff:	NOM
Staff Initials:	WJ
Lead Agency:	Local Agency
Local Agency:	30000L
Hydr Basin #:	Not reported
Beneficial:	MUN
Priority:	Not reported
Cleanup Fund Id:	Not reported
Work Suspended:	Not reported
Summary:	Not reported

CORTESE:

Name:	UNOCAL
Address:	2001 KATELLA
City,State,Zip:	ANAHEIM, CA 92801
Region:	CORTESE
Envirostor Id:	Not reported
Global ID:	T0605900918
Site/Facility Type:	LUST CLEANUP SITE
Cleanup Status:	COMPLETED - CASE CLOSED
Status Date:	Not reported
Site Code:	Not reported
Latitude:	Not reported
Longitude:	Not reported
Owner:	Not reported
Enf Type:	Not reported
Swat R:	Not reported
Flag:	active
Order No:	Not reported
Waste Discharge System No:	Not reported
Effective Date:	Not reported
Region 2:	Not reported
WID Id:	Not reported
Solid Waste Id No:	Not reported
Waste Management Uit Name:	Not reported
File Name:	Active Open

Map ID
Direction
Distance
Elevation

MAP FINDINGS

Site

Database(s)

EDR ID Number
EPA ID Number

UNOCAL (Continued)

S102440333

HIST CORTESE:

edr_fname: UNOCAL #5698
edr_fadd1: 2001 KATELLA
City,State,Zip: ANAHEIM, CA 92806
Region: CORTESE
Facility County Code: 30
Reg By: LTNKA
Reg Id: 083001162T

CERS:

Name: UNOCAL
Address: 2001 KATELLA
City,State,Zip: ANAHEIM, CA 92801
Site ID: 257287
CERS ID: T0605900918
CERS Description: Leaking Underground Storage Tank Cleanup Site

Affiliation:

Affiliation Type Desc: Local Agency Caseworker
Entity Name: ANTHONY MARTINEZ - ORANGE COUNTY LOP
Entity Title: Not reported
Affiliation Address: 1241 E. DYER ROAD SUITE 120
Affiliation City: SANTA ANA
Affiliation State: CA
Affiliation Country: Not reported
Affiliation Zip: Not reported
Affiliation Phone: 7144336011

84
SSE
1/4-1/2
0.495 mi.
2615 ft.

MOBIL OIL
2090 S EUCLID ST
ANAHEIM, CA 92802

LUST **U001578617**
HIST UST **N/A**

Relative:
Lower

ORANGE CO. LUST:

Name: MOBIL OIL
Address: 2090 S EUCLID ST
City,State,Zip: ANAHEIM, CA 92802
Region: ORANGE
Facility Id: 87UT048
Released Substance: Waste oil/Used oil
Date Closed: 12/15/1988
Record ID: RO0001969

Actual:
106 ft.

HIST UST:

Name: S & A AUTOMOTIVE MOBIL STATION
Address: 2090 S EUCLID ST
City,State,Zip: ANAHEIM, CA 92802
File Number: Not reported
URL: Not reported
Region: STATE
Facility ID: 00000051230
Facility Type: Gas Station
Other Type: Not reported
Contact Name: ESFANDIAR TAHOURI
Telephone: 7145347784

Map ID
Direction
Distance
Elevation

MAP FINDINGS

Site

Database(s)

EDR ID Number
EPA ID Number

MOBIL OIL (Continued)

U001578617

Owner Name: ESFANDIAR TAHOURI
Owner Address: 2090 S. EUCLID
Owner City,St,Zip: ANAHEIM, CA 92802
Total Tanks: 0003

Tank Num: 001
Container Num: 1
Year Installed: Not reported
Tank Capacity: 00000000
Tank Used for: PRODUCT
Type of Fuel: UNLEADED
Container Construction Thickness: Not reported
Leak Detection: None

Tank Num: 002
Container Num: 2
Year Installed: Not reported
Tank Capacity: 00000000
Tank Used for: PRODUCT
Type of Fuel: REGULAR
Container Construction Thickness: Not reported
Leak Detection: None

Tank Num: 003
Container Num: 3
Year Installed: Not reported
Tank Capacity: 00000000
Tank Used for: PRODUCT
Type of Fuel: PREMIUM
Container Construction Thickness: Not reported
Leak Detection: None

85
North
1/2-1
0.894 mi.
4719 ft.

Relative:
Higher

Actual:
118 ft.

ANAWOOD CLEANERS
1223 S EUCLID
ANAHEIM, CA 92802

RCRA-SQG 1000438495
ENVIROSTOR CAD982042160
Orange Co. Industrial Site
FINDS
ECHO
DRYCLEANERS
HAZNET
HWTS

RCRA-SQG:
Date Form Received by Agency: 1996-09-01 00:00:00.0
Handler Name: ANAWOOD CLEANERS
Handler Address: 1223 S EUCLID
Handler City,State,Zip: ANAHEIM, CA 92802
EPA ID: CAD982042160
Contact Name: Not reported
Contact Address: Not reported
Contact City,State,Zip: Not reported
Contact Telephone: Not reported
Contact Fax: Not reported
Contact Email: Not reported
Contact Title: Not reported
EPA Region: 09
Land Type: Not reported
Federal Waste Generator Description: Small Quantity Generator
Non-Notifier: Not reported

Map ID
Direction
Distance
Elevation

MAP FINDINGS

Site

Database(s)

EDR ID Number
EPA ID Number

ANAWOOD CLEANERS (Continued)

1000438495

Biennial Report Cycle:	Not reported
Accessibility:	Not reported
Active Site Indicator:	Handler Activities
State District Owner:	CA
State District:	4
Mailing Address:	1223 S EUCLID
Mailing City,State,Zip:	ANAHEIM, CA 92802
Owner Name:	Not reported
Owner Type:	Not reported
Operator Name:	NOT REQUIRED
Operator Type:	Private
Short-Term Generator Activity:	No
Importer Activity:	No
Mixed Waste Generator:	No
Transporter Activity:	No
Transfer Facility Activity:	No
Recycler Activity with Storage:	No
Small Quantity On-Site Burner Exemption:	No
Smelting Melting and Refining Furnace Exemption:	No
Underground Injection Control:	No
Off-Site Waste Receipt:	No
Universal Waste Indicator:	No
Universal Waste Destination Facility:	No
Federal Universal Waste:	No
Active Site Fed-Reg Treatment Storage and Disposal Facility:	Not reported
Active Site Converter Treatment storage and Disposal Facility:	Not reported
Active Site State-Reg Treatment Storage and Disposal Facility:	Not reported
Active Site State-Reg Handler:	---
Federal Facility Indicator:	Not reported
Hazardous Secondary Material Indicator:	NN
Sub-Part K Indicator:	Not reported
Commercial TSD Indicator:	No
Treatment Storage and Disposal Type:	Not reported
2018 GPRA Permit Baseline:	Not on the Baseline
2018 GPRA Renewals Baseline:	Not on the Baseline
Permit Renewals Workload Universe:	Not reported
Permit Workload Universe:	Not reported
Permit Progress Universe:	Not reported
Post-Closure Workload Universe:	Not reported
Closure Workload Universe:	Not reported
202 GPRA Corrective Action Baseline:	No
Corrective Action Workload Universe:	No
Subject to Corrective Action Universe:	No
Non-TSDFs Where RCRA CA has Been Imposed Universe:	No
TSDFs Potentially Subject to CA Under 3004 (u)/(v) Universe:	No
TSDFs Only Subject to CA under Discretionary Auth Universe:	No
Corrective Action Priority Ranking:	No NCAPS ranking
Environmental Control Indicator:	No
Institutional Control Indicator:	No
Human Exposure Controls Indicator:	N/A
Groundwater Controls Indicator:	N/A
Operating TSDF Universe:	Not reported
Full Enforcement Universe:	Not reported
Significant Non-Complier Universe:	No
Unaddressed Significant Non-Complier Universe:	No
Addressed Significant Non-Complier Universe:	No
Significant Non-Complier With a Compliance Schedule Universe:	No

Map ID
Direction
Distance
Elevation

MAP FINDINGS

Site

Database(s)

EDR ID Number
EPA ID Number

ANAWOOD CLEANERS (Continued)

1000438495

Financial Assurance Required:	Not reported
Handler Date of Last Change:	2002-06-27 03:32:48.0
Recognized Trader-Importer:	No
Recognized Trader-Exporter:	No
Importer of Spent Lead Acid Batteries:	No
Exporter of Spent Lead Acid Batteries:	No
Recycler Activity Without Storage:	Not reported
Manifest Broker:	Not reported
Sub-Part P Indicator:	No

Handler - Owner Operator:

Owner/Operator Indicator:	Owner
Owner/Operator Name:	DEIRMENJIAN HAGOP
Legal Status:	Private
Date Became Current:	Not reported
Date Ended Current:	Not reported
Owner/Operator Address:	NOT REQUIRED
Owner/Operator City,State,Zip:	NOT REQUIRED, ME 99999
Owner/Operator Telephone:	415-555-1212
Owner/Operator Telephone Ext:	Not reported
Owner/Operator Fax:	Not reported
Owner/Operator Email:	Not reported

Owner/Operator Indicator:	Operator
Owner/Operator Name:	NOT REQUIRED
Legal Status:	Private
Date Became Current:	Not reported
Date Ended Current:	Not reported
Owner/Operator Address:	NOT REQUIRED
Owner/Operator City,State,Zip:	NOT REQUIRED, ME 99999
Owner/Operator Telephone:	415-555-1212
Owner/Operator Telephone Ext:	Not reported
Owner/Operator Fax:	Not reported
Owner/Operator Email:	Not reported

Historic Generators:

Receive Date:	1996-09-01 00:00:00.0
Handler Name:	ANAWOOD CLEANERS
Federal Waste Generator Description:	Small Quantity Generator
State District Owner:	CA
Large Quantity Handler of Universal Waste:	No
Recognized Trader Importer:	No
Recognized Trader Exporter:	No
Spent Lead Acid Battery Importer:	No
Spent Lead Acid Battery Exporter:	No
Current Record:	Yes
Non Storage Recycler Activity:	Not reported
Electronic Manifest Broker:	Not reported

Receive Date:	1987-09-16 00:00:00.0
Handler Name:	ANAWOOD CLEANERS
Federal Waste Generator Description:	Large Quantity Generator
State District Owner:	CA
Large Quantity Handler of Universal Waste:	No
Recognized Trader Importer:	No

Map ID
Direction
Distance
Elevation

MAP FINDINGS

Site

Database(s)

EDR ID Number
EPA ID Number

ANAWOOD CLEANERS (Continued)

1000438495

Recognized Trader Exporter:	No
Spent Lead Acid Battery Importer:	No
Spent Lead Acid Battery Exporter:	No
Current Record:	No
Non Storage Recycler Activity:	Not reported
Electronic Manifest Broker:	Not reported

List of NAICS Codes and Descriptions:

NAICS Code:	81232
NAICS Description:	DRYCLEANING AND LAUNDRY SERVICES (EXCEPT COIN-OPERATED)

Facility Has Received Notices of Violation:

Found Violation:	No
Agency Which Determined Violation:	Not reported
Violation Short Description:	Not reported
Date Violation was Determined:	Not reported
Actual Return to Compliance Date:	Not reported
Return to Compliance Qualifier:	Not reported
Violation Responsible Agency:	Not reported
Scheduled Compliance Date:	Not reported
Enforcement Identifier:	Not reported
Date of Enforcement Action:	Not reported
Enforcement Responsible Agency:	Not reported
Enforcement Docket Number:	Not reported
Enforcement Attorney:	Not reported
Corrective Action Component:	Not reported
Appeal Initiated Date:	Not reported
Appeal Resolution Date:	Not reported
Disposition Status Date:	Not reported
Disposition Status:	Not reported
Disposition Status Description:	Not reported
Consent/Final Order Sequence Number:	Not reported
Consent/Final Order Respondent Name:	Not reported
Consent/Final Order Lead Agency:	Not reported
Enforcement Type:	Not reported
Enforcement Responsible Person:	Not reported
Enforcement Responsible Sub-Organization:	Not reported
SEP Sequence Number:	Not reported
SEP Expenditure Amount:	Not reported
SEP Scheduled Completion Date:	Not reported
SEP Actual Date:	Not reported
SEP Defaulted Date:	Not reported
SEP Type:	Not reported
SEP Type Description:	Not reported
Proposed Amount:	Not reported
Final Monetary Amount:	Not reported
Paid Amount:	Not reported
Final Count:	Not reported
Final Amount:	Not reported

Evaluation Action Summary:

Evaluation Date:	1994-08-18 00:00:00.0
Evaluation Responsible Agency:	State Contractor/Grantee
Found Violation:	No
Evaluation Type Description:	COMPLIANCE EVALUATION INSPECTION ON-SITE
Evaluation Responsible Person Identifier:	R9

Map ID
Direction
Distance
Elevation

MAP FINDINGS

Site

Database(s)

EDR ID Number
EPA ID Number

ANAWOOD CLEANERS (Continued)

1000438495

Evaluation Responsible Sub-Organization:	Not reported
Actual Return to Compliance Date:	Not reported
Scheduled Compliance Date:	Not reported
Date of Request:	Not reported
Date Response Received:	Not reported
Request Agency:	Not reported
Former Citation:	Not reported

ENVIROSTOR:

Name:	CLOCK LIQUOR CENTER DRY CLEANER
Address:	1223 S. EUCLID ST.
City,State,Zip:	ANAHEIM, CA 92804
Facility ID:	30720011
Status:	Refer: 1248 Local Agency
Status Date:	01/04/2001
Site Code:	Not reported
Site Type:	Evaluation
Site Type Detailed:	Evaluation
Acres:	Not reported
NPL:	NO
Regulatory Agencies:	NONE SPECIFIED
Lead Agency:	NONE SPECIFIED
Program Manager:	Not reported
Supervisor:	Referred - Not Assigned
Division Branch:	Cleanup Cypress
Assembly:	68
Senate:	Not reported
Special Program:	Not reported
Restricted Use:	NO
Site Mgmt Req:	NONE SPECIFIED
Funding:	Not Applicable
Latitude:	33.81691
Longitude:	-117.9420
APN:	NONE SPECIFIED
Past Use:	NONE SPECIFIED
Potential COC:	NONE SPECIFIED
Confirmed COC:	NONE SPECIFIED
Potential Description:	NONE SPECIFIED
Alias Name:	30720011
Alias Type:	Envirostor ID Number

Completed Info:

Completed Area Name:	PROJECT WIDE
Completed Sub Area Name:	Not reported
Completed Document Type:	SB 1248 Notification
Completed Date:	01/04/2001
Comments:	SB 1248 Orange County

Future Area Name:	Not reported
Future Sub Area Name:	Not reported
Future Document Type:	Not reported
Future Due Date:	Not reported
Schedule Area Name:	Not reported
Schedule Sub Area Name:	Not reported
Schedule Document Type:	Not reported
Schedule Due Date:	Not reported

Map ID
Direction
Distance
Elevation

MAP FINDINGS

Site

Database(s)

EDR ID Number
EPA ID Number

ANAWOOD CLEANERS (Continued)

1000438495

Schedule Revised Date: Not reported

Orange Co. Industrial Site:

Name: ANAWOOD CLEANERS
Address: 1223 S EUCLID ST
City,State,Zip: ANAHEIM, CA 92802
Case ID: 01IC002
Record ID: RO0000040
Current Status: CLOSED 3/28/2001
Closure Type: Closure certification issued
Released Chemical: PERCHLOROETHYLENE

FINDS:

Registry ID: 110002786281

Click Here:

Environmental Interest/Information System:

California Hazardous Waste Tracking System - Datamart (HWTS-DATAMART) provides California with information on hazardous waste shipments for generators, transporters, and treatment, storage, and disposal facilities.

RCRAInfo is a national information system that supports the Resource Conservation and Recovery Act (RCRA) program through the tracking of events and activities related to facilities that generate, transport, and treat, store, or dispose of hazardous waste. RCRAInfo allows RCRA program staff to track the notification, permit, compliance, and corrective action activities required under RCRA.

[Click this hyperlink](#) while viewing on your computer to access additional FINDS: detail in the EDR Site Report.

ECHO:

Envid: 1000438495
Registry ID: 110002786281
DFR URL: <http://echo.epa.gov/detailed-facility-report?fid=110002786281>
Name: ANAWOOD CLEANERS
Address: 1223 S EUCLID
City,State,Zip: ANAHEIM, CA 92802

DRYCLEANERS:

Name: ANAWOOD CLEANERS
Address: 1223 S EUCLID_ST
City,State,Zip: ANAHEIM, CA 928020000
EPA Id: CAD982042160
NAICS Code: 81232
NAICS Description: Drycleaning and Laundry Services (except Coin-Operated)
SIC Code: 7211
SIC Description: Power Laundries, Family and Commercial
Create Date: 03/01/1988
Facility Active: No
Inactive Date: 06/30/2004
Facility Addr2: Not reported
Owner Name: HAGOP DIRMENJIAN
Owner Address: 1223 S ECULID ST
Owner Address 2: Not reported
Owner Telephone: 0

Map ID
Direction
Distance
Elevation

MAP FINDINGS

Site

Database(s)

EDR ID Number
EPA ID Number

ANAWOOD CLEANERS (Continued)

1000438495

Contact Name: HAGOP DEIRMENJIAN OWNER
Contact Address: 1223 S EUCLID ST
Contact Address 2: Not reported
Contact Telephone: Not reported
Contact Fax: Not reported
Mailing Name: Not reported
Mailing Address 1: 1223 S EUCLID ST
Mailing Address 2: Not reported
Mailing City: ANAHEIM
Mailing State: CA
Mailing Zip: 928020000
Owner Fax: Not reported
Region Code: 4
Latitude: 33.817492
Longitude: -117.941392

DRYCLEAN SOUTH COAST:

Name: ANAWOOD CLEANERS
Address: 1223 S EUCLID ST
City,State,Zip: ANAHEIM, CA 92806
Facility ID: 4091
Application Number: 101714
Permit Number: M29846
Status: S
Representative Name: Not reported
Representative Telephone: Not reported
Permit Status: INACTIVE
BCAT Number: 000234
BCAT Description: DRY CLEANING EQUIP PERCHLOROETHYLENE
CCAT Number: 02
CCAT Description: ADSORBER (DRY CLEANING) REGENERATIVE
UTM East: 412.98001099
UTM North: 3741.2900391
Application Date: 10/18/1982
PO Issue Date: 03/23/1983
NAICS Code: Not reported
SIC Code: 7216

Name: ANAWOOD CLEANERS
Address: 1223 S EUCLID ST
City,State,Zip: ANAHEIM, CA 92806
Facility ID: 4091
Application Number: 148988
Permit Number: M54748
Status: S
Representative Name: Not reported
Representative Telephone: Not reported
Permit Status: INACTIVE
BCAT Number: 000234
BCAT Description: DRY CLEANING EQUIP PERCHLOROETHYLENE
CCAT Number: 04
CCAT Description: VAPOR RECOVERY UNIT COMPRESS & CONDENSE
UTM East: 412.98001099
UTM North: 3741.2900391
Application Date: 10/06/1986
PO Issue Date: 02/17/1987
NAICS Code: Not reported

Map ID
Direction
Distance
Elevation

MAP FINDINGS

Site

Database(s)

EDR ID Number
EPA ID Number

ANAWOOD CLEANERS (Continued)

1000438495

SIC Code: 7216

Name: ANAWOOD CLEANERS
Address: 1223 S EUCLID ST
City,State,Zip: ANAHEIM, CA 92806
Facility ID: 4091
Application Number: 08221A
Permit Number: S06461
Status: S
Representative Name: Not reported
Representative Telephone: Not reported
Permit Status: INACTIVE
BCAT Number: 000234
BCAT Description: DRY CLEANING EQUIP PERCHLOROETHYLENE
CCAT Number: Not reported
CCAT Description: Not reported
UTM East: 412.98001099
UTM North: 3741.2900391
Application Date: 12/31/9999
PO Issue Date: 08/01/1982
NAICS Code: Not reported
SIC Code: 7216

HAZNET:

Name: ANAWOOD CLEANERS
Address: 1223 S EUCLID_ST
Address 2: Not reported
City,State,Zip: ANAHEIM, CA 928020000
Contact: HAGOP DEIRMENJIAN OWNER
Telephone: --
Mailing Name: Not reported
Mailing Address: 1223 S EUCLID ST

Year: 2001
Gepaid: CAD982042160
TSD EPA ID: CAD008302903
CA Waste Code: 211 - Halogenated solvents (chloroforms, methyl chloride, perchloroethylene, etc)
Disposal Method: -
Tons: 0

Year: 2001
Gepaid: CAD982042160
TSD EPA ID: CAD008302903
CA Waste Code: 211 - Halogenated solvents (chloroforms, methyl chloride, perchloroethylene, etc)
Disposal Method: H01 - Transfer Station
Tons: 0.06

Year: 2001
Gepaid: CAD982042160
TSD EPA ID: CAD008302903
CA Waste Code: 211 - Halogenated solvents (chloroforms, methyl chloride, perchloroethylene, etc)
Disposal Method: R01 - Recycler
Tons: 0.7796

Map ID
Direction
Distance
Elevation

MAP FINDINGS

Site

Database(s)

EDR ID Number
EPA ID Number

ANAWOOD CLEANERS (Continued)

1000438495

Year:	2000
Gepaid:	CAD982042160
TSD EPA ID:	AZD009015389
CA Waste Code:	-
Disposal Method:	R01 - Recycler
Tons:	0
Year:	2000
Gepaid:	CAD982042160
TSD EPA ID:	AZD009015389
CA Waste Code:	211 - Halogenated solvents (chloroforms, methyl chloride, perchloroethylene, etc)
Disposal Method:	R01 - Recycler
Tons:	0.0667
Year:	1999
Gepaid:	CAD982042160
TSD EPA ID:	CAD981397417
CA Waste Code:	211 - Halogenated solvents (chloroforms, methyl chloride, perchloroethylene, etc)
Disposal Method:	R01 - Recycler
Tons:	0.5714
Year:	1998
Gepaid:	CAD982042160
TSD EPA ID:	CAD981397417
CA Waste Code:	211 - Halogenated solvents (chloroforms, methyl chloride, perchloroethylene, etc)
Disposal Method:	R01 - Recycler
Tons:	0.2941
Year:	1997
Gepaid:	CAD982042160
TSD EPA ID:	CAD981397417
CA Waste Code:	-
Disposal Method:	R01 - Recycler
Tons:	0
Year:	1997
Gepaid:	CAD982042160
TSD EPA ID:	CAD981397417
CA Waste Code:	211 - Halogenated solvents (chloroforms, methyl chloride, perchloroethylene, etc)
Disposal Method:	R01 - Recycler
Tons:	21.339
Year:	1996
Gepaid:	CAD982042160
TSD EPA ID:	CAD981397417
CA Waste Code:	211 - Halogenated solvents (chloroforms, methyl chloride, perchloroethylene, etc)
Disposal Method:	R01 - Recycler
Tons:	0.5339

[Click this hyperlink](#) while viewing on your computer to access
1 additional CA HAZNET: record(s) in the EDR Site Report.

Map ID
Direction
Distance
Elevation

MAP FINDINGS

Site

Database(s)

EDR ID Number
EPA ID Number

ANAWOOD CLEANERS (Continued)

1000438495

Additional Info:

Year: 1997
Gen EPA ID: CAD982042160

Shipment Date: 19971223
Creation Date: 4/16/1998 0:00:00
Receipt Date: 19971231
Manifest ID: 96776297
Trans EPA ID: CAD981414386
Trans Name: Not reported
Trans 2 EPA ID: Not reported
Trans 2 Name: Not reported
TSDf EPA ID: CAD981397417
Trans Name: Not reported
TSDf Alt EPA ID: CAD981397417
TSDf Alt Name: Not reported
Waste Code Description: 211 - Halogenated solvents (chloroform, methyl chloride, perchloroethylene, etc.

RCRA Code: F002
Meth Code: R01 - Recycler
Quantity Tons: 21.07
Waste Quantity: 25
Quantity Unit: Y
Additional Code 1: Not reported
Additional Code 2: Not reported
Additional Code 3: Not reported
Additional Code 4: Not reported
Additional Code 5: Not reported

Shipment Date: 19971223
Creation Date: 4/16/1998 0:00:00
Receipt Date: 19971231
Manifest ID: 96776297
Trans EPA ID: CAD981414386
Trans Name: Not reported
Trans 2 EPA ID: Not reported
Trans 2 Name: Not reported
TSDf EPA ID: CAD981397417
Trans Name: Not reported
TSDf Alt EPA ID: CAD981397417
TSDf Alt Name: Not reported

Waste Code Description: - Not reported
RCRA Code: Not reported
Meth Code: R01 - Recycler
Quantity Tons: 0
Waste Quantity: 0
Quantity Unit: Not reported
Additional Code 1: Not reported
Additional Code 2: Not reported
Additional Code 3: Not reported
Additional Code 4: Not reported
Additional Code 5: Not reported

Shipment Date: 19970625
Creation Date: 12/4/1997 0:00:00
Receipt Date: 19970626
Manifest ID: 96714701

Map ID
Direction
Distance
Elevation

MAP FINDINGS

Site

Database(s)

EDR ID Number
EPA ID Number

ANAWOOD CLEANERS (Continued)

1000438495

Trans EPA ID: CAD981414386
Trans Name: Not reported
Trans 2 EPA ID: Not reported
Trans 2 Name: Not reported
TSDF EPA ID: CAD981397417
Trans Name: Not reported
TSDF Alt EPA ID: Not reported
TSDF Alt Name: Not reported
Waste Code Description: 211 - Halogenated solvents (chloroform, methyl chloride, perchloroethylene, etc.

RCRA Code: F002
Meth Code: R01 - Recycler
Quantity Tons: 0.2107
Waste Quantity: 0.25
Quantity Unit: Y
Additional Code 1: Not reported
Additional Code 2: Not reported
Additional Code 3: Not reported
Additional Code 4: Not reported
Additional Code 5: Not reported

Shipment Date: 19970625
Creation Date: 12/4/1997 0:00:00
Receipt Date: 19970626
Manifest ID: 96714701
Trans EPA ID: CAD981414386
Trans Name: Not reported
Trans 2 EPA ID: Not reported
Trans 2 Name: Not reported
TSDF EPA ID: CAD981397417
Trans Name: Not reported
TSDF Alt EPA ID: Not reported
TSDF Alt Name: Not reported
Waste Code Description: 211 - Halogenated solvents (chloroform, methyl chloride, perchloroethylene, etc.

RCRA Code: F002
Meth Code: R01 - Recycler
Quantity Tons: 0.0583
Waste Quantity: 14
Quantity Unit: G
Additional Code 1: Not reported
Additional Code 2: Not reported
Additional Code 3: Not reported
Additional Code 4: Not reported
Additional Code 5: Not reported

Additional Info:
Year: 2001
Gen EPA ID: CAD982042160

Shipment Date: 20010816
Creation Date: 11/1/2001 0:00:00
Receipt Date: 20010822
Manifest ID: 21163813
Trans EPA ID: CAR000036921
Trans Name: Not reported
Trans 2 EPA ID: Not reported

Map ID
Direction
Distance
Elevation

MAP FINDINGS

Site

Database(s)

EDR ID Number
EPA ID Number

ANAWOOD CLEANERS (Continued)

1000438495

Trans 2 Name:	Not reported
TSDF EPA ID:	CAD008302903
Trans Name:	Not reported
TSDF Alt EPA ID:	CAD008302903
TSDF Alt Name:	Not reported
Waste Code Description:	211 - Halogenated solvents (chloroform, methyl chloride, perchloroethylene, etc.
RCRA Code:	F002
Meth Code:	- Not reported
Quantity Tons:	0
Waste Quantity:	0
Quantity Unit:	Not reported
Additional Code 1:	Not reported
Additional Code 2:	Not reported
Additional Code 3:	Not reported
Additional Code 4:	Not reported
Additional Code 5:	Not reported
Shipment Date:	20010816
Creation Date:	11/1/2001 0:00:00
Receipt Date:	20010822
Manifest ID:	21163813
Trans EPA ID:	CAR000036921
Trans Name:	Not reported
Trans 2 EPA ID:	Not reported
Trans 2 Name:	Not reported
TSDF EPA ID:	CAD008302903
Trans Name:	Not reported
TSDF Alt EPA ID:	CAD008302903
TSDF Alt Name:	Not reported
Waste Code Description:	211 - Halogenated solvents (chloroform, methyl chloride, perchloroethylene, etc.
RCRA Code:	F002
Meth Code:	R01 - Recycler
Quantity Tons:	0.4044
Waste Quantity:	97
Quantity Unit:	G
Additional Code 1:	Not reported
Additional Code 2:	Not reported
Additional Code 3:	Not reported
Additional Code 4:	Not reported
Additional Code 5:	Not reported
Shipment Date:	20010529
Creation Date:	7/30/2001 0:00:00
Receipt Date:	20010604
Manifest ID:	20940564
Trans EPA ID:	CAR000036921
Trans Name:	Not reported
Trans 2 EPA ID:	Not reported
Trans 2 Name:	Not reported
TSDF EPA ID:	CAD008302903
Trans Name:	Not reported
TSDF Alt EPA ID:	CAD008302903
TSDF Alt Name:	Not reported
Waste Code Description:	211 - Halogenated solvents (chloroform, methyl chloride, perchloroethylene, etc.

Map ID
Direction
Distance
Elevation

MAP FINDINGS

Site

Database(s)

EDR ID Number
EPA ID Number

ANAWOOD CLEANERS (Continued)

1000438495

RCRA Code:	F002
Meth Code:	R01 - Recycler
Quantity Tons:	0.1459
Waste Quantity:	35
Quantity Unit:	G
Additional Code 1:	Not reported
Additional Code 2:	Not reported
Additional Code 3:	Not reported
Additional Code 4:	Not reported
Additional Code 5:	Not reported
Shipment Date:	20010529
Creation Date:	7/30/2001 0:00:00
Receipt Date:	20010604
Manifest ID:	20940564
Trans EPA ID:	CAR000036921
Trans Name:	Not reported
Trans 2 EPA ID:	Not reported
Trans 2 Name:	Not reported
TSDF EPA ID:	CAD008302903
Trans Name:	Not reported
TSDF Alt EPA ID:	CAD008302903
TSDF Alt Name:	Not reported
Waste Code Description:	211 - Halogenated solvents (chloroform, methyl chloride, perchloroethylene, etc.
RCRA Code:	F002
Meth Code:	H01 - Transfer Station
Quantity Tons:	0.06
Waste Quantity:	120
Quantity Unit:	P
Additional Code 1:	Not reported
Additional Code 2:	Not reported
Additional Code 3:	Not reported
Additional Code 4:	Not reported
Additional Code 5:	Not reported
Shipment Date:	20010130
Creation Date:	4/19/2001 0:00:00
Receipt Date:	20010207
Manifest ID:	20716813
Trans EPA ID:	CAR000075424
Trans Name:	Not reported
Trans 2 EPA ID:	Not reported
Trans 2 Name:	Not reported
TSDF EPA ID:	CAD008302903
Trans Name:	Not reported
TSDF Alt EPA ID:	CAD008302903
TSDF Alt Name:	Not reported
Waste Code Description:	211 - Halogenated solvents (chloroform, methyl chloride, perchloroethylene, etc.
RCRA Code:	F002
Meth Code:	R01 - Recycler
Quantity Tons:	0.2293
Waste Quantity:	55
Quantity Unit:	G
Additional Code 1:	Not reported
Additional Code 2:	Not reported

Map ID
Direction
Distance
Elevation

MAP FINDINGS

Site

Database(s)

EDR ID Number
EPA ID Number

ANAWOOD CLEANERS (Continued)

1000438495

Additional Code 3: Not reported
Additional Code 4: Not reported
Additional Code 5: Not reported

Shipment Date: 20010130
Creation Date: 4/19/2001 0:00:00
Receipt Date: 20010207
Manifest ID: 20716813
Trans EPA ID: CAR000075424
Trans Name: Not reported
Trans 2 EPA ID: Not reported
Trans 2 Name: Not reported
TSDf EPA ID: CAD008302903
Trans Name: Not reported
TSDf Alt EPA ID: CAD008302903
TSDf Alt Name: Not reported
Waste Code Description: 211 - Halogenated solvents (chloroform, methyl chloride, perchloroethylene, etc.
RCRA Code: F002
Meth Code: - Not reported
Quantity Tons: 0
Waste Quantity: 0
Quantity Unit: P
Additional Code 1: Not reported
Additional Code 2: Not reported
Additional Code 3: Not reported
Additional Code 4: Not reported
Additional Code 5: Not reported

Additional Info:
Year: 1995
Gen EPA ID: CAD982042160

Shipment Date: 19950914
Creation Date: 7/26/1996 0:00:00
Receipt Date: 19950915
Manifest ID: 95469765
Trans EPA ID: CAD981414386
Trans Name: Not reported
Trans 2 EPA ID: Not reported
Trans 2 Name: Not reported
TSDf EPA ID: CAD981397417
Trans Name: Not reported
TSDf Alt EPA ID: Not reported
TSDf Alt Name: Not reported
Waste Code Description: 211 - Halogenated solvents (chloroform, methyl chloride, perchloroethylene, etc.
RCRA Code: F002
Meth Code: R01 - Recycler
Quantity Tons: 0.2107
Waste Quantity: 0.25
Quantity Unit: Y
Additional Code 1: Not reported
Additional Code 2: Not reported
Additional Code 3: Not reported
Additional Code 4: Not reported
Additional Code 5: Not reported

Map ID
Direction
Distance
Elevation

MAP FINDINGS

Site

Database(s)

EDR ID Number
EPA ID Number

ANAWOOD CLEANERS (Continued)

1000438495

Shipment Date: 19950914
Creation Date: 7/26/1996 0:00:00
Receipt Date: 19950915
Manifest ID: 95469765
Trans EPA ID: CAD981414386
Trans Name: Not reported
Trans 2 EPA ID: Not reported
Trans 2 Name: Not reported
TSDF EPA ID: CAD981397417
Trans Name: Not reported
TSDF Alt EPA ID: Not reported
TSDF Alt Name: Not reported
Waste Code Description: 211 - Halogenated solvents (chloroform, methyl chloride, perchloroethylene, etc.

RCRA Code: F002
Meth Code: R01 - Recycler
Quantity Tons: 0.0458
Waste Quantity: 11
Quantity Unit: G
Additional Code 1: Not reported
Additional Code 2: Not reported
Additional Code 3: Not reported
Additional Code 4: Not reported
Additional Code 5: Not reported

Shipment Date: 19950315
Creation Date: 4/2/1996 0:00:00
Receipt Date: 19950316
Manifest ID: 95190137
Trans EPA ID: CAD981414386
Trans Name: Not reported
Trans 2 EPA ID: Not reported
Trans 2 Name: Not reported
TSDF EPA ID: CAD981397417
Trans Name: Not reported
TSDF Alt EPA ID: CAD981397417
TSDF Alt Name: Not reported
Waste Code Description: 211 - Halogenated solvents (chloroform, methyl chloride, perchloroethylene, etc.

RCRA Code: F002
Meth Code: R01 - Recycler
Quantity Tons: 0.2107
Waste Quantity: 0.25
Quantity Unit: Y
Additional Code 1: Not reported
Additional Code 2: Not reported
Additional Code 3: Not reported
Additional Code 4: Not reported
Additional Code 5: Not reported

Shipment Date: 19950315
Creation Date: 4/2/1996 0:00:00
Receipt Date: 19950316
Manifest ID: 95190137
Trans EPA ID: CAD981414386
Trans Name: Not reported
Trans 2 EPA ID: Not reported

Map ID
Direction
Distance
Elevation

MAP FINDINGS

Site

Database(s)

EDR ID Number
EPA ID Number

ANAWOOD CLEANERS (Continued)

1000438495

Trans 2 Name: Not reported
TSDF EPA ID: CAD981397417
Trans Name: Not reported
TSDF Alt EPA ID: CAD981397417
TSDF Alt Name: Not reported
Waste Code Description: 211 - Halogenated solvents (chloroform, methyl chloride, perchloroethylene, etc.

RCRA Code: F002
Meth Code: R01 - Recycler
Quantity Tons: 0.0208
Waste Quantity: 5
Quantity Unit: G
Additional Code 1: Not reported
Additional Code 2: Not reported
Additional Code 3: Not reported
Additional Code 4: Not reported
Additional Code 5: Not reported

Additional Info:

Year: 2000
Gen EPA ID: CAD982042160

Shipment Date: 20001206
Creation Date: 3/5/2001 0:00:00
Receipt Date: 20001214
Manifest ID: 20589216
Trans EPA ID: CAD983657719
Trans Name: Not reported
Trans 2 EPA ID: CAD981446156
Trans 2 Name: Not reported
TSDF EPA ID: AZD009015389
Trans Name: Not reported
TSDF Alt EPA ID: AZD009015389
TSDF Alt Name: Not reported
Waste Code Description: 211 - Halogenated solvents (chloroform, methyl chloride, perchloroethylene, etc.

RCRA Code: F002
Meth Code: R01 - Recycler
Quantity Tons: 0.0667
Waste Quantity: 16
Quantity Unit: G
Additional Code 1: Not reported
Additional Code 2: Not reported
Additional Code 3: Not reported
Additional Code 4: Not reported
Additional Code 5: Not reported

Shipment Date: 20001206
Creation Date: 3/5/2001 0:00:00
Receipt Date: 20001214
Manifest ID: 20589216
Trans EPA ID: CAD983657719
Trans Name: Not reported
Trans 2 EPA ID: CAD981446156
Trans 2 Name: Not reported
TSDF EPA ID: AZD009015389
Trans Name: Not reported

Map ID
Direction
Distance
Elevation

MAP FINDINGS

Site

Database(s)

EDR ID Number
EPA ID Number

ANAWOOD CLEANERS (Continued)

1000438495

TSDF Alt EPA ID: AZD009015389
TSDF Alt Name: Not reported
Waste Code Description: - Not reported
RCRA Code: Not reported
Meth Code: R01 - Recycler
Quantity Tons: 0
Waste Quantity: 0
Quantity Unit: Not reported
Additional Code 1: Not reported
Additional Code 2: Not reported
Additional Code 3: Not reported
Additional Code 4: Not reported
Additional Code 5: Not reported

Additional Info:

Year: 1998
Gen EPA ID: CAD982042160

Shipment Date: 19980706
Creation Date: 11/5/1998 0:00:00
Receipt Date: 19980708
Manifest ID: 98126186
Trans EPA ID: CAD981414386
Trans Name: Not reported
Trans 2 EPA ID: Not reported
Trans 2 Name: Not reported
TSDF EPA ID: CAD981397417
Trans Name: Not reported
TSDF Alt EPA ID: Not reported
TSDF Alt Name: Not reported
Waste Code Description: 211 - Halogenated solvents (chloroform, methyl chloride, perchloroethylene, etc.
RCRA Code: F002
Meth Code: R01 - Recycler
Quantity Tons: 0.0834
Waste Quantity: 20
Quantity Unit: G
Additional Code 1: Not reported
Additional Code 2: Not reported
Additional Code 3: Not reported
Additional Code 4: Not reported
Additional Code 5: Not reported

Shipment Date: 19980706
Creation Date: 11/5/1998 0:00:00
Receipt Date: 19980708
Manifest ID: 98126186
Trans EPA ID: CAD981414386
Trans Name: Not reported
Trans 2 EPA ID: Not reported
Trans 2 Name: Not reported
TSDF EPA ID: CAD981397417
Trans Name: Not reported
TSDF Alt EPA ID: Not reported
TSDF Alt Name: Not reported
Waste Code Description: 211 - Halogenated solvents (chloroform, methyl chloride, perchloroethylene, etc.

Map ID
Direction
Distance
Elevation

MAP FINDINGS

Site

Database(s)

EDR ID Number
EPA ID Number

ANAWOOD CLEANERS (Continued)

1000438495

RCRA Code: F002
Meth Code: R01 - Recycler
Quantity Tons: 0.2107
Waste Quantity: 0.25
Quantity Unit: Y
Additional Code 1: Not reported
Additional Code 2: Not reported
Additional Code 3: Not reported
Additional Code 4: Not reported
Additional Code 5: Not reported

Additional Info:

Year: 1996
Gen EPA ID: CAD982042160

Shipment Date: 19961223
Creation Date: 5/30/1997 0:00:00
Receipt Date: 19961224
Manifest ID: 96315324
Trans EPA ID: CAD981414386
Trans Name: Not reported
Trans 2 EPA ID: Not reported
Trans 2 Name: Not reported
TSDf EPA ID: CAD981397417
Trans Name: Not reported
TSDf Alt EPA ID: Not reported
TSDf Alt Name: Not reported
Waste Code Description: 211 - Halogenated solvents (chloroform, methyl chloride, perchloroethylene, etc.

RCRA Code: F002
Meth Code: R01 - Recycler
Quantity Tons: 0.2107
Waste Quantity: 0.25
Quantity Unit: Y
Additional Code 1: Not reported
Additional Code 2: Not reported
Additional Code 3: Not reported
Additional Code 4: Not reported
Additional Code 5: Not reported

Shipment Date: 19961223
Creation Date: 5/30/1997 0:00:00
Receipt Date: 19961224
Manifest ID: 96315324
Trans EPA ID: CAD981414386
Trans Name: Not reported
Trans 2 EPA ID: Not reported
Trans 2 Name: Not reported
TSDf EPA ID: CAD981397417
Trans Name: Not reported
TSDf Alt EPA ID: Not reported
TSDf Alt Name: Not reported
Waste Code Description: 211 - Halogenated solvents (chloroform, methyl chloride, perchloroethylene, etc.

RCRA Code: F002
Meth Code: R01 - Recycler
Quantity Tons: 0.05

Map ID
Direction
Distance
Elevation

MAP FINDINGS

Site

Database(s)

EDR ID Number
EPA ID Number

ANAWOOD CLEANERS (Continued)

1000438495

Waste Quantity:	12
Quantity Unit:	G
Additional Code 1:	Not reported
Additional Code 2:	Not reported
Additional Code 3:	Not reported
Additional Code 4:	Not reported
Additional Code 5:	Not reported
Shipment Date:	19960423
Creation Date:	10/4/1996 0:00:00
Receipt Date:	19960424
Manifest ID:	96266499
Trans EPA ID:	CAD981414386
Trans Name:	Not reported
Trans 2 EPA ID:	Not reported
Trans 2 Name:	Not reported
TSDF EPA ID:	CAD981397417
Trans Name:	Not reported
TSDF Alt EPA ID:	Not reported
TSDF Alt Name:	Not reported
Waste Code Description:	211 - Halogenated solvents (chloroform, methyl chloride, perchloroethylene, etc.
RCRA Code:	F002
Meth Code:	R01 - Recycler
Quantity Tons:	0.2107
Waste Quantity:	0.25
Quantity Unit:	Y
Additional Code 1:	Not reported
Additional Code 2:	Not reported
Additional Code 3:	Not reported
Additional Code 4:	Not reported
Additional Code 5:	Not reported
Shipment Date:	19960423
Creation Date:	10/4/1996 0:00:00
Receipt Date:	19960424
Manifest ID:	96266499
Trans EPA ID:	CAD981414386
Trans Name:	Not reported
Trans 2 EPA ID:	Not reported
Trans 2 Name:	Not reported
TSDF EPA ID:	CAD981397417
Trans Name:	Not reported
TSDF Alt EPA ID:	Not reported
TSDF Alt Name:	Not reported
Waste Code Description:	211 - Halogenated solvents (chloroform, methyl chloride, perchloroethylene, etc.
RCRA Code:	F002
Meth Code:	R01 - Recycler
Quantity Tons:	0.0625
Waste Quantity:	15
Quantity Unit:	G
Additional Code 1:	Not reported
Additional Code 2:	Not reported
Additional Code 3:	Not reported
Additional Code 4:	Not reported
Additional Code 5:	Not reported

Map ID
Direction
Distance
Elevation

MAP FINDINGS

Site

Database(s)

EDR ID Number
EPA ID Number

ANAWOOD CLEANERS (Continued)

1000438495

Additional Info:

Year: 1999
Gen EPA ID: CAD982042160

Shipment Date: 19991109
Creation Date: 8/1/2000 0:00:00
Receipt Date: 19991110
Manifest ID: 99721922
Trans EPA ID: CAD981414386
Trans Name: Not reported
Trans 2 EPA ID: Not reported
Trans 2 Name: Not reported
TSDf EPA ID: CAD981397417
Trans Name: Not reported
TSDf Alt EPA ID: Not reported
TSDf Alt Name: Not reported
Waste Code Description: 211 - Halogenated solvents (chloroform, methyl chloride, perchloroethylene, etc.

RCRA Code: F002
Meth Code: R01 - Recycler
Quantity Tons: 0.2107
Waste Quantity: 0.25
Quantity Unit: Y
Additional Code 1: Not reported
Additional Code 2: Not reported
Additional Code 3: Not reported
Additional Code 4: Not reported
Additional Code 5: Not reported

Shipment Date: 19991109
Creation Date: 8/1/2000 0:00:00
Receipt Date: 19991110
Manifest ID: 99721922
Trans EPA ID: CAD981414386
Trans Name: Not reported
Trans 2 EPA ID: Not reported
Trans 2 Name: Not reported
TSDf EPA ID: CAD981397417
Trans Name: Not reported
TSDf Alt EPA ID: Not reported
TSDf Alt Name: Not reported
Waste Code Description: 211 - Halogenated solvents (chloroform, methyl chloride, perchloroethylene, etc.

RCRA Code: F002
Meth Code: R01 - Recycler
Quantity Tons: 0.0708
Waste Quantity: 17
Quantity Unit: G
Additional Code 1: Not reported
Additional Code 2: Not reported
Additional Code 3: Not reported
Additional Code 4: Not reported
Additional Code 5: Not reported

Shipment Date: 19990407
Creation Date: 9/1/1999 0:00:00
Receipt Date: 19990408

Map ID
Direction
Distance
Elevation

MAP FINDINGS

Site

Database(s)

EDR ID Number
EPA ID Number

ANAWOOD CLEANERS (Continued)

1000438495

Manifest ID: 99176802
Trans EPA ID: CAD981414386
Trans Name: Not reported
Trans 2 EPA ID: Not reported
Trans 2 Name: Not reported
TSDF EPA ID: CAD981397417
Trans Name: Not reported
TSDF Alt EPA ID: CAD981397417
TSDF Alt Name: Not reported
Waste Code Description: 211 - Halogenated solvents (chloroform, methyl chloride, perchloroethylene, etc.

RCRA Code: F002
Meth Code: R01 - Recycler
Quantity Tons: 0.2107
Waste Quantity: 0.25
Quantity Unit: Y
Additional Code 1: Not reported
Additional Code 2: Not reported
Additional Code 3: Not reported
Additional Code 4: Not reported
Additional Code 5: Not reported

Shipment Date: 19990407
Creation Date: 9/1/1999 0:00:00
Receipt Date: 19990408
Manifest ID: 99176802
Trans EPA ID: CAD981414386
Trans Name: Not reported
Trans 2 EPA ID: Not reported
Trans 2 Name: Not reported
TSDF EPA ID: CAD981397417
Trans Name: Not reported
TSDF Alt EPA ID: CAD981397417
TSDF Alt Name: Not reported
Waste Code Description: 211 - Halogenated solvents (chloroform, methyl chloride, perchloroethylene, etc.

RCRA Code: F002
Meth Code: R01 - Recycler
Quantity Tons: 0.0792
Waste Quantity: 19
Quantity Unit: G
Additional Code 1: Not reported
Additional Code 2: Not reported
Additional Code 3: Not reported
Additional Code 4: Not reported
Additional Code 5: Not reported

HWTS:

Name: ANAWOOD CLEANERS
Address: 1223 S EUCLID_ST
Address 2: Not reported
City,State,Zip: ANAHEIM, CA 928020000
EPA ID: CAD982042160
Inactive Date: 06/30/2004
Create Date: 03/01/1988
Last Act Date: 03/28/2005
Mailing Name: Not reported

Map ID
Direction
Distance
Elevation

MAP FINDINGS

Site

Database(s)

EDR ID Number
EPA ID Number

ANAWOOD CLEANERS (Continued)

1000438495

Mailing Address: 1223 S EUCLID ST
Mailing Address 2: Not reported
Mailing City,State,Zip: ANAHEIM, CA 928020000
Owner Name: HAGOP DIRMENJIAN
Owner Address: 1223 S ECULID ST
Owner Address 2: Not reported
Owner City,State,Zip: ANAHEIM, CA --
Contact Name: HAGOP DEIRMENJIAN OWNER
Contact Address: 1223 S EUCLID ST
Contact Address 2: Not reported
City,State,Zip: ANAHEIM, CA 928020000

NAICS:

EPA ID: CAD982042160
Create Date: 2002-03-14 16:36:26.000
NAICS Code: 81232
NAICS Description: Drycleaning and Laundry Services (except Coin-Operated)
Issued EPA ID Date: 1988-03-01 00:00:00
Inactive Date: 2004-06-30 15:01:00
Facility Name: ANAWOOD CLEANERS
Facility Address: 1223 S EUCLID_ST
Facility Address 2: Not reported
Facility City: ANAHEIM
Facility County: Not reported
Facility State: CA
Facility Zip: 928020000

Count: 1 records.

ORPHAN SUMMARY

City	EDR ID	Site Name	Site Address	Zip	Database(s)
ANAHEIM	S120834782	ANAHEIM CONVENTION CENTER	800 KATELLA AVE	92804	LUST

GOVERNMENT RECORDS SEARCHED / DATA CURRENCY TRACKING

To maintain currency of the following federal and state databases, EDR contacts the appropriate governmental agency on a monthly or quarterly basis, as required.

Number of Days to Update: Provides confirmation that EDR is reporting records that have been updated within 90 days from the date the government agency made the information available to the public.

STANDARD ENVIRONMENTAL RECORDS

Federal NPL site list

NPL: National Priority List

National Priorities List (Superfund). The NPL is a subset of CERCLIS and identifies over 1,200 sites for priority cleanup under the Superfund Program. NPL sites may encompass relatively large areas. As such, EDR provides polygon coverage for over 1,000 NPL site boundaries produced by EPA's Environmental Photographic Interpretation Center (EPIC) and regional EPA offices.

Date of Government Version: 07/29/2021	Source: EPA
Date Data Arrived at EDR: 08/04/2021	Telephone: N/A
Date Made Active in Reports: 08/31/2021	Last EDR Contact: 09/01/2021
Number of Days to Update: 27	Next Scheduled EDR Contact: 10/11/2021
	Data Release Frequency: Quarterly

NPL Site Boundaries

Sources:

EPA's Environmental Photographic Interpretation Center (EPIC)
Telephone: 202-564-7333

EPA Region 1
Telephone 617-918-1143

EPA Region 6
Telephone: 214-655-6659

EPA Region 3
Telephone 215-814-5418

EPA Region 7
Telephone: 913-551-7247

EPA Region 4
Telephone 404-562-8033

EPA Region 8
Telephone: 303-312-6774

EPA Region 5
Telephone 312-886-6686

EPA Region 9
Telephone: 415-947-4246

EPA Region 10
Telephone 206-553-8665

Proposed NPL: Proposed National Priority List Sites

A site that has been proposed for listing on the National Priorities List through the issuance of a proposed rule in the Federal Register. EPA then accepts public comments on the site, responds to the comments, and places on the NPL those sites that continue to meet the requirements for listing.

Date of Government Version: 07/29/2021	Source: EPA
Date Data Arrived at EDR: 08/04/2021	Telephone: N/A
Date Made Active in Reports: 08/31/2021	Last EDR Contact: 09/01/2021
Number of Days to Update: 27	Next Scheduled EDR Contact: 10/11/2021
	Data Release Frequency: Quarterly

NPL LIENS: Federal Superfund Liens

Federal Superfund Liens. Under the authority granted the USEPA by CERCLA of 1980, the USEPA has the authority to file liens against real property in order to recover remedial action expenditures or when the property owner received notification of potential liability. USEPA compiles a listing of filed notices of Superfund Liens.

GOVERNMENT RECORDS SEARCHED / DATA CURRENCY TRACKING

Date of Government Version: 10/15/1991
Date Data Arrived at EDR: 02/02/1994
Date Made Active in Reports: 03/30/1994
Number of Days to Update: 56

Source: EPA
Telephone: 202-564-4267
Last EDR Contact: 08/15/2011
Next Scheduled EDR Contact: 11/28/2011
Data Release Frequency: No Update Planned

Federal Delisted NPL site list

Delisted NPL: National Priority List Deletions

The National Oil and Hazardous Substances Pollution Contingency Plan (NCP) establishes the criteria that the EPA uses to delete sites from the NPL. In accordance with 40 CFR 300.425.(e), sites may be deleted from the NPL where no further response is appropriate.

Date of Government Version: 07/29/2021
Date Data Arrived at EDR: 08/04/2021
Date Made Active in Reports: 08/31/2021
Number of Days to Update: 27

Source: EPA
Telephone: N/A
Last EDR Contact: 09/01/2021
Next Scheduled EDR Contact: 10/11/2021
Data Release Frequency: Quarterly

Federal CERCLIS list

FEDERAL FACILITY: Federal Facility Site Information listing

A listing of National Priority List (NPL) and Base Realignment and Closure (BRAC) sites found in the Comprehensive Environmental Response, Compensation and Liability Information System (CERCLIS) Database where EPA Federal Facilities Restoration and Reuse Office is involved in cleanup activities.

Date of Government Version: 02/22/2021
Date Data Arrived at EDR: 03/30/2021
Date Made Active in Reports: 06/17/2021
Number of Days to Update: 79

Source: Environmental Protection Agency
Telephone: 703-603-8704
Last EDR Contact: 06/23/2021
Next Scheduled EDR Contact: 10/11/2021
Data Release Frequency: Varies

SEMS: Superfund Enterprise Management System

SEMS (Superfund Enterprise Management System) tracks hazardous waste sites, potentially hazardous waste sites, and remedial activities performed in support of EPA's Superfund Program across the United States. The list was formerly known as CERCLIS, renamed to SEMS by the EPA in 2015. The list contains data on potentially hazardous waste sites that have been reported to the USEPA by states, municipalities, private companies and private persons, pursuant to Section 103 of the Comprehensive Environmental Response, Compensation, and Liability Act (CERCLA). This dataset also contains sites which are either proposed to or on the National Priorities List (NPL) and the sites which are in the screening and assessment phase for possible inclusion on the NPL.

Date of Government Version: 07/29/2021
Date Data Arrived at EDR: 08/04/2021
Date Made Active in Reports: 08/31/2021
Number of Days to Update: 27

Source: EPA
Telephone: 800-424-9346
Last EDR Contact: 09/01/2021
Next Scheduled EDR Contact: 10/25/2021
Data Release Frequency: Quarterly

Federal CERCLIS NFRAP site list

SEMS-ARCHIVE: Superfund Enterprise Management System Archive

GOVERNMENT RECORDS SEARCHED / DATA CURRENCY TRACKING

SEMS-ARCHIVE (Superfund Enterprise Management System Archive) tracks sites that have no further interest under the Federal Superfund Program based on available information. The list was formerly known as the CERCLIS-NFRAP, renamed to SEMS ARCHIVE by the EPA in 2015. EPA may perform a minimal level of assessment work at a site while it is archived if site conditions change and/or new information becomes available. Archived sites have been removed and archived from the inventory of SEMS sites. Archived status indicates that, to the best of EPA's knowledge, assessment at a site has been completed and that EPA has determined no further steps will be taken to list the site on the National Priorities List (NPL), unless information indicates this decision was not appropriate or other considerations require a recommendation for listing at a later time. The decision does not necessarily mean that there is no hazard associated with a given site; it only means that, based upon available information, the location is not judged to be potential NPL site.

Date of Government Version: 07/29/2021	Source: EPA
Date Data Arrived at EDR: 08/04/2021	Telephone: 800-424-9346
Date Made Active in Reports: 08/31/2021	Last EDR Contact: 09/01/2021
Number of Days to Update: 27	Next Scheduled EDR Contact: 10/25/2021
	Data Release Frequency: Quarterly

Federal RCRA CORRACTS facilities list

CORRACTS: Corrective Action Report

CORRACTS identifies hazardous waste handlers with RCRA corrective action activity.

Date of Government Version: 03/22/2021	Source: EPA
Date Data Arrived at EDR: 03/23/2021	Telephone: 800-424-9346
Date Made Active in Reports: 05/19/2021	Last EDR Contact: 06/21/2021
Number of Days to Update: 57	Next Scheduled EDR Contact: 10/04/2021
	Data Release Frequency: Quarterly

Federal RCRA non-CORRACTS TSD facilities list

RCRA-TSDF: RCRA - Treatment, Storage and Disposal

RCRAInfo is EPA's comprehensive information system, providing access to data supporting the Resource Conservation and Recovery Act (RCRA) of 1976 and the Hazardous and Solid Waste Amendments (HSWA) of 1984. The database includes selective information on sites which generate, transport, store, treat and/or dispose of hazardous waste as defined by the Resource Conservation and Recovery Act (RCRA). Transporters are individuals or entities that move hazardous waste from the generator offsite to a facility that can recycle, treat, store, or dispose of the waste. TSDFs treat, store, or dispose of the waste.

Date of Government Version: 03/22/2021	Source: Environmental Protection Agency
Date Data Arrived at EDR: 03/23/2021	Telephone: (415) 495-8895
Date Made Active in Reports: 05/19/2021	Last EDR Contact: 06/21/2021
Number of Days to Update: 57	Next Scheduled EDR Contact: 10/04/2021
	Data Release Frequency: Quarterly

Federal RCRA generators list

RCRA-LQG: RCRA - Large Quantity Generators

RCRAInfo is EPA's comprehensive information system, providing access to data supporting the Resource Conservation and Recovery Act (RCRA) of 1976 and the Hazardous and Solid Waste Amendments (HSWA) of 1984. The database includes selective information on sites which generate, transport, store, treat and/or dispose of hazardous waste as defined by the Resource Conservation and Recovery Act (RCRA). Large quantity generators (LQGs) generate over 1,000 kilograms (kg) of hazardous waste, or over 1 kg of acutely hazardous waste per month.

Date of Government Version: 03/22/2021	Source: Environmental Protection Agency
Date Data Arrived at EDR: 03/23/2021	Telephone: (415) 495-8895
Date Made Active in Reports: 05/19/2021	Last EDR Contact: 06/21/2021
Number of Days to Update: 57	Next Scheduled EDR Contact: 10/04/2021
	Data Release Frequency: Quarterly

GOVERNMENT RECORDS SEARCHED / DATA CURRENCY TRACKING

RCRA-SQG: RCRA - Small Quantity Generators

RCRAInfo is EPA's comprehensive information system, providing access to data supporting the Resource Conservation and Recovery Act (RCRA) of 1976 and the Hazardous and Solid Waste Amendments (HSWA) of 1984. The database includes selective information on sites which generate, transport, store, treat and/or dispose of hazardous waste as defined by the Resource Conservation and Recovery Act (RCRA). Small quantity generators (SQGs) generate between 100 kg and 1,000 kg of hazardous waste per month.

Date of Government Version: 03/22/2021	Source: Environmental Protection Agency
Date Data Arrived at EDR: 03/23/2021	Telephone: (415) 495-8895
Date Made Active in Reports: 05/19/2021	Last EDR Contact: 06/21/2021
Number of Days to Update: 57	Next Scheduled EDR Contact: 10/04/2021
	Data Release Frequency: Quarterly

RCRA-VSQG: RCRA - Very Small Quantity Generators (Formerly Conditionally Exempt Small Quantity Generators)

RCRAInfo is EPA's comprehensive information system, providing access to data supporting the Resource Conservation and Recovery Act (RCRA) of 1976 and the Hazardous and Solid Waste Amendments (HSWA) of 1984. The database includes selective information on sites which generate, transport, store, treat and/or dispose of hazardous waste as defined by the Resource Conservation and Recovery Act (RCRA). Very small quantity generators (VSQGs) generate less than 100 kg of hazardous waste, or less than 1 kg of acutely hazardous waste per month.

Date of Government Version: 03/22/2021	Source: Environmental Protection Agency
Date Data Arrived at EDR: 03/23/2021	Telephone: (415) 495-8895
Date Made Active in Reports: 05/19/2021	Last EDR Contact: 06/21/2021
Number of Days to Update: 57	Next Scheduled EDR Contact: 10/04/2021
	Data Release Frequency: Quarterly

Federal institutional controls / engineering controls registries

LUCIS: Land Use Control Information System

LUCIS contains records of land use control information pertaining to the former Navy Base Realignment and Closure properties.

Date of Government Version: 05/10/2021	Source: Department of the Navy
Date Data Arrived at EDR: 05/13/2021	Telephone: 843-820-7326
Date Made Active in Reports: 08/03/2021	Last EDR Contact: 08/05/2021
Number of Days to Update: 82	Next Scheduled EDR Contact: 11/22/2021
	Data Release Frequency: Varies

US ENG CONTROLS: Engineering Controls Sites List

A listing of sites with engineering controls in place. Engineering controls include various forms of caps, building foundations, liners, and treatment methods to create pathway elimination for regulated substances to enter environmental media or effect human health.

Date of Government Version: 05/17/2021	Source: Environmental Protection Agency
Date Data Arrived at EDR: 05/21/2021	Telephone: 703-603-0695
Date Made Active in Reports: 08/11/2021	Last EDR Contact: 08/23/2021
Number of Days to Update: 82	Next Scheduled EDR Contact: 12/06/2021
	Data Release Frequency: Varies

US INST CONTROLS: Institutional Controls Sites List

A listing of sites with institutional controls in place. Institutional controls include administrative measures, such as groundwater use restrictions, construction restrictions, property use restrictions, and post remediation care requirements intended to prevent exposure to contaminants remaining on site. Deed restrictions are generally required as part of the institutional controls.

Date of Government Version: 05/17/2021	Source: Environmental Protection Agency
Date Data Arrived at EDR: 05/21/2021	Telephone: 703-603-0695
Date Made Active in Reports: 08/11/2021	Last EDR Contact: 08/23/2021
Number of Days to Update: 82	Next Scheduled EDR Contact: 12/06/2021
	Data Release Frequency: Varies

GOVERNMENT RECORDS SEARCHED / DATA CURRENCY TRACKING

Federal ERNS list

ERNS: Emergency Response Notification System

Emergency Response Notification System. ERNS records and stores information on reported releases of oil and hazardous substances.

Date of Government Version: 06/14/2021

Date Data Arrived at EDR: 06/17/2021

Date Made Active in Reports: 08/17/2021

Number of Days to Update: 61

Source: National Response Center, United States Coast Guard

Telephone: 202-267-2180

Last EDR Contact: 06/17/2021

Next Scheduled EDR Contact: 10/04/2021

Data Release Frequency: Quarterly

State- and tribal - equivalent NPL

RESPONSE: State Response Sites

Identifies confirmed release sites where DTSC is involved in remediation, either in a lead or oversight capacity.

These confirmed release sites are generally high-priority and high potential risk.

Date of Government Version: 04/23/2021

Date Data Arrived at EDR: 04/23/2021

Date Made Active in Reports: 07/12/2021

Number of Days to Update: 80

Source: Department of Toxic Substances Control

Telephone: 916-323-3400

Last EDR Contact: 07/22/2021

Next Scheduled EDR Contact: 11/08/2021

Data Release Frequency: Quarterly

State- and tribal - equivalent CERCLIS

ENVIROSTOR: EnviroStor Database

The Department of Toxic Substances Control's (DTSC's) Site Mitigation and Brownfields Reuse Program's (SMBRP's) EnviroStor database identifies sites that have known contamination or sites for which there may be reasons to investigate further. The database includes the following site types: Federal Superfund sites (National Priorities List (NPL)); State Response, including Military Facilities and State Superfund; Voluntary Cleanup; and School sites. EnviroStor provides similar information to the information that was available in CalSites, and provides additional site information, including, but not limited to, identification of formerly-contaminated properties that have been released for reuse, properties where environmental deed restrictions have been recorded to prevent inappropriate land uses, and risk characterization information that is used to assess potential impacts to public health and the environment at contaminated sites.

Date of Government Version: 04/23/2021

Date Data Arrived at EDR: 04/23/2021

Date Made Active in Reports: 07/12/2021

Number of Days to Update: 80

Source: Department of Toxic Substances Control

Telephone: 916-323-3400

Last EDR Contact: 07/22/2021

Next Scheduled EDR Contact: 11/08/2021

Data Release Frequency: Quarterly

State and tribal landfill and/or solid waste disposal site lists

SWF/LF (SWIS): Solid Waste Information System

Active, Closed and Inactive Landfills. SWF/LF records typically contain an inventory of solid waste disposal facilities or landfills. These may be active or inactive facilities or open dumps that failed to meet RCRA Section 4004 criteria for solid waste landfills or disposal sites.

Date of Government Version: 05/10/2021

Date Data Arrived at EDR: 05/11/2021

Date Made Active in Reports: 07/27/2021

Number of Days to Update: 77

Source: Department of Resources Recycling and Recovery

Telephone: 916-341-6320

Last EDR Contact: 08/10/2021

Next Scheduled EDR Contact: 11/22/2021

Data Release Frequency: Quarterly

State and tribal leaking storage tank lists

GOVERNMENT RECORDS SEARCHED / DATA CURRENCY TRACKING

LUST REG 9: Leaking Underground Storage Tank Report

Orange, Riverside, San Diego counties. For more current information, please refer to the State Water Resources Control Board's LUST database.

Date of Government Version: 03/01/2001
Date Data Arrived at EDR: 04/23/2001
Date Made Active in Reports: 05/21/2001
Number of Days to Update: 28

Source: California Regional Water Quality Control Board San Diego Region (9)
Telephone: 858-637-5595
Last EDR Contact: 09/26/2011
Next Scheduled EDR Contact: 01/09/2012
Data Release Frequency: No Update Planned

LUST: Leaking Underground Fuel Tank Report (GEOTRACKER)

Leaking Underground Storage Tank (LUST) Sites included in GeoTracker. GeoTracker is the Water Boards data management system for sites that impact, or have the potential to impact, water quality in California, with emphasis on groundwater.

Date of Government Version: 06/03/2021
Date Data Arrived at EDR: 06/03/2021
Date Made Active in Reports: 08/24/2021
Number of Days to Update: 82

Source: State Water Resources Control Board
Telephone: see region list
Last EDR Contact: 09/07/2021
Next Scheduled EDR Contact: 12/20/2021
Data Release Frequency: Quarterly

LUST REG 8: Leaking Underground Storage Tanks

California Regional Water Quality Control Board Santa Ana Region (8). For more current information, please refer to the State Water Resources Control Board's LUST database.

Date of Government Version: 02/14/2005
Date Data Arrived at EDR: 02/15/2005
Date Made Active in Reports: 03/28/2005
Number of Days to Update: 41

Source: California Regional Water Quality Control Board Santa Ana Region (8)
Telephone: 909-782-4496
Last EDR Contact: 08/15/2011
Next Scheduled EDR Contact: 11/28/2011
Data Release Frequency: No Update Planned

LUST REG 7: Leaking Underground Storage Tank Case Listing

Leaking Underground Storage Tank locations. Imperial, Riverside, San Diego, Santa Barbara counties.

Date of Government Version: 02/26/2004
Date Data Arrived at EDR: 02/26/2004
Date Made Active in Reports: 03/24/2004
Number of Days to Update: 27

Source: California Regional Water Quality Control Board Colorado River Basin Region (7)
Telephone: 760-776-8943
Last EDR Contact: 08/01/2011
Next Scheduled EDR Contact: 11/14/2011
Data Release Frequency: No Update Planned

LUST REG 5: Leaking Underground Storage Tank Database

Leaking Underground Storage Tank locations. Alameda, Alpine, Amador, Butte, Colusa, Contra Costa, Calveras, El Dorado, Fresno, Glenn, Kern, Kings, Lake, Lassen, Madera, Mariposa, Merced, Modoc, Napa, Nevada, Placer, Plumas, Sacramento, San Joaquin, Shasta, Solano, Stanislaus, Sutter, Tehama, Tulare, Tuolumne, Yolo, Yuba counties.

Date of Government Version: 07/01/2008
Date Data Arrived at EDR: 07/22/2008
Date Made Active in Reports: 07/31/2008
Number of Days to Update: 9

Source: California Regional Water Quality Control Board Central Valley Region (5)
Telephone: 916-464-4834
Last EDR Contact: 07/01/2011
Next Scheduled EDR Contact: 10/17/2011
Data Release Frequency: No Update Planned

LUST REG 4: Underground Storage Tank Leak List

Los Angeles, Ventura counties. For more current information, please refer to the State Water Resources Control Board's LUST database.

Date of Government Version: 09/07/2004
Date Data Arrived at EDR: 09/07/2004
Date Made Active in Reports: 10/12/2004
Number of Days to Update: 35

Source: California Regional Water Quality Control Board Los Angeles Region (4)
Telephone: 213-576-6710
Last EDR Contact: 09/06/2011
Next Scheduled EDR Contact: 12/19/2011
Data Release Frequency: No Update Planned

GOVERNMENT RECORDS SEARCHED / DATA CURRENCY TRACKING

LUST REG 3: Leaking Underground Storage Tank Database

Leaking Underground Storage Tank locations. Monterey, San Benito, San Luis Obispo, Santa Barbara, Santa Cruz counties.

Date of Government Version: 05/19/2003

Date Data Arrived at EDR: 05/19/2003

Date Made Active in Reports: 06/02/2003

Number of Days to Update: 14

Source: California Regional Water Quality Control Board Central Coast Region (3)

Telephone: 805-542-4786

Last EDR Contact: 07/18/2011

Next Scheduled EDR Contact: 10/31/2011

Data Release Frequency: No Update Planned

LUST REG 2: Fuel Leak List

Leaking Underground Storage Tank locations. Alameda, Contra Costa, Marin, Napa, San Francisco, San Mateo, Santa Clara, Solano, Sonoma counties.

Date of Government Version: 09/30/2004

Date Data Arrived at EDR: 10/20/2004

Date Made Active in Reports: 11/19/2004

Number of Days to Update: 30

Source: California Regional Water Quality Control Board San Francisco Bay Region (2)

Telephone: 510-622-2433

Last EDR Contact: 09/19/2011

Next Scheduled EDR Contact: 01/02/2012

Data Release Frequency: No Update Planned

LUST REG 1: Active Toxic Site Investigation

Del Norte, Humboldt, Lake, Mendocino, Modoc, Siskiyou, Sonoma, Trinity counties. For more current information, please refer to the State Water Resources Control Board's LUST database.

Date of Government Version: 02/01/2001

Date Data Arrived at EDR: 02/28/2001

Date Made Active in Reports: 03/29/2001

Number of Days to Update: 29

Source: California Regional Water Quality Control Board North Coast (1)

Telephone: 707-570-3769

Last EDR Contact: 08/01/2011

Next Scheduled EDR Contact: 11/14/2011

Data Release Frequency: No Update Planned

LUST REG 6V: Leaking Underground Storage Tank Case Listing

Leaking Underground Storage Tank locations. Inyo, Kern, Los Angeles, Mono, San Bernardino counties.

Date of Government Version: 06/07/2005

Date Data Arrived at EDR: 06/07/2005

Date Made Active in Reports: 06/29/2005

Number of Days to Update: 22

Source: California Regional Water Quality Control Board Victorville Branch Office (6)

Telephone: 760-241-7365

Last EDR Contact: 09/12/2011

Next Scheduled EDR Contact: 12/26/2011

Data Release Frequency: No Update Planned

LUST REG 6L: Leaking Underground Storage Tank Case Listing

For more current information, please refer to the State Water Resources Control Board's LUST database.

Date of Government Version: 09/09/2003

Date Data Arrived at EDR: 09/10/2003

Date Made Active in Reports: 10/07/2003

Number of Days to Update: 27

Source: California Regional Water Quality Control Board Lahontan Region (6)

Telephone: 530-542-5572

Last EDR Contact: 09/12/2011

Next Scheduled EDR Contact: 12/26/2011

Data Release Frequency: No Update Planned

INDIAN LUST R1: Leaking Underground Storage Tanks on Indian Land

A listing of leaking underground storage tank locations on Indian Land.

Date of Government Version: 04/28/2021

Date Data Arrived at EDR: 06/11/2021

Date Made Active in Reports: 09/07/2021

Number of Days to Update: 88

Source: EPA Region 1

Telephone: 617-918-1313

Last EDR Contact: 06/11/2021

Next Scheduled EDR Contact: 11/01/2021

Data Release Frequency: Varies

INDIAN LUST R7: Leaking Underground Storage Tanks on Indian Land

LUSTs on Indian land in Iowa, Kansas, and Nebraska

Date of Government Version: 06/01/2021

Date Data Arrived at EDR: 06/11/2021

Date Made Active in Reports: 09/07/2021

Number of Days to Update: 88

Source: EPA Region 7

Telephone: 913-551-7003

Last EDR Contact: 06/11/2021

Next Scheduled EDR Contact: 11/01/2021

Data Release Frequency: Varies

GOVERNMENT RECORDS SEARCHED / DATA CURRENCY TRACKING

INDIAN LUST R8: Leaking Underground Storage Tanks on Indian Land

LUSTs on Indian land in Colorado, Montana, North Dakota, South Dakota, Utah and Wyoming.

Date of Government Version: 05/27/2021	Source: EPA Region 8
Date Data Arrived at EDR: 06/11/2021	Telephone: 303-312-6271
Date Made Active in Reports: 09/07/2021	Last EDR Contact: 06/11/2021
Number of Days to Update: 88	Next Scheduled EDR Contact: 11/01/2021
	Data Release Frequency: Varies

INDIAN LUST R9: Leaking Underground Storage Tanks on Indian Land

LUSTs on Indian land in Arizona, California, New Mexico and Nevada

Date of Government Version: 05/27/2021	Source: Environmental Protection Agency
Date Data Arrived at EDR: 06/11/2021	Telephone: 415-972-3372
Date Made Active in Reports: 09/07/2021	Last EDR Contact: 06/11/2021
Number of Days to Update: 88	Next Scheduled EDR Contact: 11/01/2021
	Data Release Frequency: Varies

INDIAN LUST R6: Leaking Underground Storage Tanks on Indian Land

LUSTs on Indian land in New Mexico and Oklahoma.

Date of Government Version: 05/17/2021	Source: EPA Region 6
Date Data Arrived at EDR: 06/11/2021	Telephone: 214-665-6597
Date Made Active in Reports: 09/07/2021	Last EDR Contact: 06/11/2021
Number of Days to Update: 88	Next Scheduled EDR Contact: 11/01/2021
	Data Release Frequency: Varies

INDIAN LUST R10: Leaking Underground Storage Tanks on Indian Land

LUSTs on Indian land in Alaska, Idaho, Oregon and Washington.

Date of Government Version: 04/27/2021	Source: EPA Region 10
Date Data Arrived at EDR: 06/11/2021	Telephone: 206-553-2857
Date Made Active in Reports: 09/07/2021	Last EDR Contact: 06/11/2021
Number of Days to Update: 88	Next Scheduled EDR Contact: 11/01/2021
	Data Release Frequency: Varies

INDIAN LUST R5: Leaking Underground Storage Tanks on Indian Land

Leaking underground storage tanks located on Indian Land in Michigan, Minnesota and Wisconsin.

Date of Government Version: 04/06/2021	Source: EPA, Region 5
Date Data Arrived at EDR: 06/11/2021	Telephone: 312-886-7439
Date Made Active in Reports: 09/07/2021	Last EDR Contact: 06/11/2021
Number of Days to Update: 88	Next Scheduled EDR Contact: 11/01/2021
	Data Release Frequency: Varies

INDIAN LUST R4: Leaking Underground Storage Tanks on Indian Land

LUSTs on Indian land in Florida, Mississippi and North Carolina.

Date of Government Version: 10/02/2020	Source: EPA Region 4
Date Data Arrived at EDR: 12/18/2020	Telephone: 404-562-8677
Date Made Active in Reports: 03/12/2021	Last EDR Contact: 06/17/2021
Number of Days to Update: 84	Next Scheduled EDR Contact: 11/01/2021
	Data Release Frequency: Varies

CPS-SLIC: Statewide SLIC Cases (GEOTRACKER)

Cleanup Program Sites (CPS; also known as Site Cleanups [SC] and formerly known as Spills, Leaks, Investigations, and Cleanups [SLIC] sites) included in GeoTracker. GeoTracker is the Water Boards data management system for sites that impact, or have the potential to impact, water quality in California, with emphasis on groundwater.

Date of Government Version: 06/03/2021	Source: State Water Resources Control Board
Date Data Arrived at EDR: 06/03/2021	Telephone: 866-480-1028
Date Made Active in Reports: 08/24/2021	Last EDR Contact: 09/07/2021
Number of Days to Update: 82	Next Scheduled EDR Contact: 12/20/2021
	Data Release Frequency: Varies

GOVERNMENT RECORDS SEARCHED / DATA CURRENCY TRACKING

SLIC REG 1: Active Toxic Site Investigations

The SLIC (Spills, Leaks, Investigations and Cleanup) program is designed to protect and restore water quality from spills, leaks, and similar discharges.

Date of Government Version: 04/03/2003
Date Data Arrived at EDR: 04/07/2003
Date Made Active in Reports: 04/25/2003
Number of Days to Update: 18

Source: California Regional Water Quality Control Board, North Coast Region (1)
Telephone: 707-576-2220
Last EDR Contact: 08/01/2011
Next Scheduled EDR Contact: 11/14/2011
Data Release Frequency: No Update Planned

SLIC REG 2: Spills, Leaks, Investigation & Cleanup Cost Recovery Listing

The SLIC (Spills, Leaks, Investigations and Cleanup) program is designed to protect and restore water quality from spills, leaks, and similar discharges.

Date of Government Version: 09/30/2004
Date Data Arrived at EDR: 10/20/2004
Date Made Active in Reports: 11/19/2004
Number of Days to Update: 30

Source: Regional Water Quality Control Board San Francisco Bay Region (2)
Telephone: 510-286-0457
Last EDR Contact: 09/19/2011
Next Scheduled EDR Contact: 01/02/2012
Data Release Frequency: No Update Planned

SLIC REG 3: Spills, Leaks, Investigation & Cleanup Cost Recovery Listing

The SLIC (Spills, Leaks, Investigations and Cleanup) program is designed to protect and restore water quality from spills, leaks, and similar discharges.

Date of Government Version: 05/18/2006
Date Data Arrived at EDR: 05/18/2006
Date Made Active in Reports: 06/15/2006
Number of Days to Update: 28

Source: California Regional Water Quality Control Board Central Coast Region (3)
Telephone: 805-549-3147
Last EDR Contact: 07/18/2011
Next Scheduled EDR Contact: 10/31/2011
Data Release Frequency: No Update Planned

SLIC REG 4: Spills, Leaks, Investigation & Cleanup Cost Recovery Listing

The SLIC (Spills, Leaks, Investigations and Cleanup) program is designed to protect and restore water quality from spills, leaks, and similar discharges.

Date of Government Version: 11/17/2004
Date Data Arrived at EDR: 11/18/2004
Date Made Active in Reports: 01/04/2005
Number of Days to Update: 47

Source: Region Water Quality Control Board Los Angeles Region (4)
Telephone: 213-576-6600
Last EDR Contact: 07/01/2011
Next Scheduled EDR Contact: 10/17/2011
Data Release Frequency: No Update Planned

SLIC REG 5: Spills, Leaks, Investigation & Cleanup Cost Recovery Listing

The SLIC (Spills, Leaks, Investigations and Cleanup) program is designed to protect and restore water quality from spills, leaks, and similar discharges.

Date of Government Version: 04/01/2005
Date Data Arrived at EDR: 04/05/2005
Date Made Active in Reports: 04/21/2005
Number of Days to Update: 16

Source: Regional Water Quality Control Board Central Valley Region (5)
Telephone: 916-464-3291
Last EDR Contact: 09/12/2011
Next Scheduled EDR Contact: 12/26/2011
Data Release Frequency: No Update Planned

SLIC REG 6V: Spills, Leaks, Investigation & Cleanup Cost Recovery Listing

The SLIC (Spills, Leaks, Investigations and Cleanup) program is designed to protect and restore water quality from spills, leaks, and similar discharges.

Date of Government Version: 05/24/2005
Date Data Arrived at EDR: 05/25/2005
Date Made Active in Reports: 06/16/2005
Number of Days to Update: 22

Source: Regional Water Quality Control Board, Victorville Branch
Telephone: 619-241-6583
Last EDR Contact: 08/15/2011
Next Scheduled EDR Contact: 11/28/2011
Data Release Frequency: No Update Planned

GOVERNMENT RECORDS SEARCHED / DATA CURRENCY TRACKING

SLIC REG 6L: SLIC Sites

The SLIC (Spills, Leaks, Investigations and Cleanup) program is designed to protect and restore water quality from spills, leaks, and similar discharges.

Date of Government Version: 09/07/2004
Date Data Arrived at EDR: 09/07/2004
Date Made Active in Reports: 10/12/2004
Number of Days to Update: 35

Source: California Regional Water Quality Control Board, Lahontan Region
Telephone: 530-542-5574
Last EDR Contact: 08/15/2011
Next Scheduled EDR Contact: 11/28/2011
Data Release Frequency: No Update Planned

SLIC REG 7: SLIC List

The SLIC (Spills, Leaks, Investigations and Cleanup) program is designed to protect and restore water quality from spills, leaks, and similar discharges.

Date of Government Version: 11/24/2004
Date Data Arrived at EDR: 11/29/2004
Date Made Active in Reports: 01/04/2005
Number of Days to Update: 36

Source: California Regional Quality Control Board, Colorado River Basin Region
Telephone: 760-346-7491
Last EDR Contact: 08/01/2011
Next Scheduled EDR Contact: 11/14/2011
Data Release Frequency: No Update Planned

SLIC REG 8: Spills, Leaks, Investigation & Cleanup Cost Recovery Listing

The SLIC (Spills, Leaks, Investigations and Cleanup) program is designed to protect and restore water quality from spills, leaks, and similar discharges.

Date of Government Version: 04/03/2008
Date Data Arrived at EDR: 04/03/2008
Date Made Active in Reports: 04/14/2008
Number of Days to Update: 11

Source: California Region Water Quality Control Board Santa Ana Region (8)
Telephone: 951-782-3298
Last EDR Contact: 09/12/2011
Next Scheduled EDR Contact: 12/26/2011
Data Release Frequency: No Update Planned

SLIC REG 9: Spills, Leaks, Investigation & Cleanup Cost Recovery Listing

The SLIC (Spills, Leaks, Investigations and Cleanup) program is designed to protect and restore water quality from spills, leaks, and similar discharges.

Date of Government Version: 09/10/2007
Date Data Arrived at EDR: 09/11/2007
Date Made Active in Reports: 09/28/2007
Number of Days to Update: 17

Source: California Regional Water Quality Control Board San Diego Region (9)
Telephone: 858-467-2980
Last EDR Contact: 08/08/2011
Next Scheduled EDR Contact: 11/21/2011
Data Release Frequency: No Update Planned

State and tribal registered storage tank lists

FEMA UST: Underground Storage Tank Listing

A listing of all FEMA owned underground storage tanks.

Date of Government Version: 01/29/2021
Date Data Arrived at EDR: 02/17/2021
Date Made Active in Reports: 03/22/2021
Number of Days to Update: 33

Source: FEMA
Telephone: 202-646-5797
Last EDR Contact: 06/29/2021
Next Scheduled EDR Contact: 10/18/2021
Data Release Frequency: Varies

UST CLOSURE: Proposed Closure of Underground Storage Tank (UST) Cases

UST cases that are being considered for closure by either the State Water Resources Control Board or the Executive Director have been posted for a 60-day public comment period. UST Case Closures being proposed for consideration by the State Water Resources Control Board. These are primarily UST cases that meet closure criteria under the decisional framework in State Water Board Resolution No. 92-49 and other Board orders. UST Case Closures proposed for consideration by the Executive Director pursuant to State Water Board Resolution No. 2012-0061. These are cases that meet the criteria of the Low-Threat UST Case Closure Policy. UST Case Closure Review Denials and Approved Orders.

GOVERNMENT RECORDS SEARCHED / DATA CURRENCY TRACKING

Date of Government Version: 05/20/2021
Date Data Arrived at EDR: 06/04/2021
Date Made Active in Reports: 08/30/2021
Number of Days to Update: 87

Source: State Water Resources Control Board
Telephone: 916-327-7844
Last EDR Contact: 09/08/2021
Next Scheduled EDR Contact: 12/20/2021
Data Release Frequency: Varies

UST: Active UST Facilities

Active UST facilities gathered from the local regulatory agencies

Date of Government Version: 06/03/2021
Date Data Arrived at EDR: 06/03/2021
Date Made Active in Reports: 08/24/2021
Number of Days to Update: 82

Source: SWRCB
Telephone: 916-341-5851
Last EDR Contact: 09/07/2021
Next Scheduled EDR Contact: 12/20/2021
Data Release Frequency: Semi-Annually

MILITARY UST SITES: Military UST Sites (GEOTRACKER)

Military ust sites

Date of Government Version: 06/03/2021
Date Data Arrived at EDR: 06/03/2021
Date Made Active in Reports: 08/24/2021
Number of Days to Update: 82

Source: State Water Resources Control Board
Telephone: 866-480-1028
Last EDR Contact: 09/07/2021
Next Scheduled EDR Contact: 12/20/2021
Data Release Frequency: Varies

AST: Aboveground Petroleum Storage Tank Facilities

A listing of aboveground storage tank petroleum storage tank locations.

Date of Government Version: 07/06/2016
Date Data Arrived at EDR: 07/12/2016
Date Made Active in Reports: 09/19/2016
Number of Days to Update: 69

Source: California Environmental Protection Agency
Telephone: 916-327-5092
Last EDR Contact: 09/09/2021
Next Scheduled EDR Contact: 12/27/2021
Data Release Frequency: Varies

INDIAN UST R6: Underground Storage Tanks on Indian Land

The Indian Underground Storage Tank (UST) database provides information about underground storage tanks on Indian land in EPA Region 6 (Louisiana, Arkansas, Oklahoma, New Mexico, Texas and 65 Tribes).

Date of Government Version: 05/17/2021
Date Data Arrived at EDR: 06/11/2021
Date Made Active in Reports: 09/07/2021
Number of Days to Update: 88

Source: EPA Region 6
Telephone: 214-665-7591
Last EDR Contact: 06/11/2021
Next Scheduled EDR Contact: 11/01/2021
Data Release Frequency: Varies

INDIAN UST R9: Underground Storage Tanks on Indian Land

The Indian Underground Storage Tank (UST) database provides information about underground storage tanks on Indian land in EPA Region 9 (Arizona, California, Hawaii, Nevada, the Pacific Islands, and Tribal Nations).

Date of Government Version: 05/27/2021
Date Data Arrived at EDR: 06/11/2021
Date Made Active in Reports: 09/07/2021
Number of Days to Update: 88

Source: EPA Region 9
Telephone: 415-972-3368
Last EDR Contact: 06/11/2021
Next Scheduled EDR Contact: 11/01/2021
Data Release Frequency: Varies

INDIAN UST R5: Underground Storage Tanks on Indian Land

The Indian Underground Storage Tank (UST) database provides information about underground storage tanks on Indian land in EPA Region 5 (Michigan, Minnesota and Wisconsin and Tribal Nations).

Date of Government Version: 04/06/2021
Date Data Arrived at EDR: 06/11/2021
Date Made Active in Reports: 09/07/2021
Number of Days to Update: 88

Source: EPA Region 5
Telephone: 312-886-6136
Last EDR Contact: 06/11/2021
Next Scheduled EDR Contact: 11/01/2021
Data Release Frequency: Varies

GOVERNMENT RECORDS SEARCHED / DATA CURRENCY TRACKING

INDIAN UST R7: Underground Storage Tanks on Indian Land

The Indian Underground Storage Tank (UST) database provides information about underground storage tanks on Indian land in EPA Region 7 (Iowa, Kansas, Missouri, Nebraska, and 9 Tribal Nations).

Date of Government Version: 06/01/2021	Source: EPA Region 7
Date Data Arrived at EDR: 06/11/2021	Telephone: 913-551-7003
Date Made Active in Reports: 09/07/2021	Last EDR Contact: 06/11/2021
Number of Days to Update: 88	Next Scheduled EDR Contact: 11/01/2021
	Data Release Frequency: Varies

INDIAN UST R1: Underground Storage Tanks on Indian Land

The Indian Underground Storage Tank (UST) database provides information about underground storage tanks on Indian land in EPA Region 1 (Connecticut, Maine, Massachusetts, New Hampshire, Rhode Island, Vermont and ten Tribal Nations).

Date of Government Version: 04/28/2021	Source: EPA, Region 1
Date Data Arrived at EDR: 06/11/2021	Telephone: 617-918-1313
Date Made Active in Reports: 09/07/2021	Last EDR Contact: 06/11/2021
Number of Days to Update: 88	Next Scheduled EDR Contact: 11/01/2021
	Data Release Frequency: Varies

INDIAN UST R10: Underground Storage Tanks on Indian Land

The Indian Underground Storage Tank (UST) database provides information about underground storage tanks on Indian land in EPA Region 10 (Alaska, Idaho, Oregon, Washington, and Tribal Nations).

Date of Government Version: 04/27/2021	Source: EPA Region 10
Date Data Arrived at EDR: 06/11/2021	Telephone: 206-553-2857
Date Made Active in Reports: 09/07/2021	Last EDR Contact: 06/11/2021
Number of Days to Update: 88	Next Scheduled EDR Contact: 11/01/2021
	Data Release Frequency: Varies

INDIAN UST R4: Underground Storage Tanks on Indian Land

The Indian Underground Storage Tank (UST) database provides information about underground storage tanks on Indian land in EPA Region 4 (Alabama, Florida, Georgia, Kentucky, Mississippi, North Carolina, South Carolina, Tennessee and Tribal Nations)

Date of Government Version: 10/02/2020	Source: EPA Region 4
Date Data Arrived at EDR: 12/18/2020	Telephone: 404-562-9424
Date Made Active in Reports: 03/12/2021	Last EDR Contact: 06/17/2021
Number of Days to Update: 84	Next Scheduled EDR Contact: 11/01/2021
	Data Release Frequency: Varies

INDIAN UST R8: Underground Storage Tanks on Indian Land

The Indian Underground Storage Tank (UST) database provides information about underground storage tanks on Indian land in EPA Region 8 (Colorado, Montana, North Dakota, South Dakota, Utah, Wyoming and 27 Tribal Nations).

Date of Government Version: 05/27/2021	Source: EPA Region 8
Date Data Arrived at EDR: 06/11/2021	Telephone: 303-312-6137
Date Made Active in Reports: 09/07/2021	Last EDR Contact: 06/11/2021
Number of Days to Update: 88	Next Scheduled EDR Contact: 11/01/2021
	Data Release Frequency: Varies

State and tribal voluntary cleanup sites

VCP: Voluntary Cleanup Program Properties

Contains low threat level properties with either confirmed or unconfirmed releases and the project proponents have request that DTSC oversee investigation and/or cleanup activities and have agreed to provide coverage for DTSC's costs.

GOVERNMENT RECORDS SEARCHED / DATA CURRENCY TRACKING

Date of Government Version: 04/23/2021
Date Data Arrived at EDR: 04/23/2021
Date Made Active in Reports: 07/12/2021
Number of Days to Update: 80

Source: Department of Toxic Substances Control
Telephone: 916-323-3400
Last EDR Contact: 07/22/2021
Next Scheduled EDR Contact: 11/08/2021
Data Release Frequency: Quarterly

INDIAN VCP R7: Voluntary Cleanup Priority Listing

A listing of voluntary cleanup priority sites located on Indian Land located in Region 7.

Date of Government Version: 03/20/2008
Date Data Arrived at EDR: 04/22/2008
Date Made Active in Reports: 05/19/2008
Number of Days to Update: 27

Source: EPA, Region 7
Telephone: 913-551-7365
Last EDR Contact: 07/08/2021
Next Scheduled EDR Contact: 07/20/2009
Data Release Frequency: Varies

INDIAN VCP R1: Voluntary Cleanup Priority Listing

A listing of voluntary cleanup priority sites located on Indian Land located in Region 1.

Date of Government Version: 07/27/2015
Date Data Arrived at EDR: 09/29/2015
Date Made Active in Reports: 02/18/2016
Number of Days to Update: 142

Source: EPA, Region 1
Telephone: 617-918-1102
Last EDR Contact: 06/15/2021
Next Scheduled EDR Contact: 10/04/2021
Data Release Frequency: Varies

State and tribal Brownfields sites

BROWNFIELDS: Considered Brownfields Sites Listing

A listing of sites the SWRCB considers to be Brownfields since these are sites have come to them through the MOA Process.

Date of Government Version: 06/17/2021
Date Data Arrived at EDR: 06/17/2021
Date Made Active in Reports: 09/13/2021
Number of Days to Update: 88

Source: State Water Resources Control Board
Telephone: 916-323-7905
Last EDR Contact: 06/17/2021
Next Scheduled EDR Contact: 10/04/2021
Data Release Frequency: Quarterly

ADDITIONAL ENVIRONMENTAL RECORDS

Local Brownfield lists

US BROWNFIELDS: A Listing of Brownfields Sites

Brownfields are real property, the expansion, redevelopment, or reuse of which may be complicated by the presence or potential presence of a hazardous substance, pollutant, or contaminant. Cleaning up and reinvesting in these properties takes development pressures off of undeveloped, open land, and both improves and protects the environment. Assessment, Cleanup and Redevelopment Exchange System (ACRES) stores information reported by EPA Brownfields grant recipients on brownfields properties assessed or cleaned up with grant funding as well as information on Targeted Brownfields Assessments performed by EPA Regions. A listing of ACRES Brownfield sites is obtained from Cleanups in My Community. Cleanups in My Community provides information on Brownfields properties for which information is reported back to EPA, as well as areas served by Brownfields grant programs.

Date of Government Version: 06/10/2021
Date Data Arrived at EDR: 06/10/2021
Date Made Active in Reports: 08/17/2021
Number of Days to Update: 68

Source: Environmental Protection Agency
Telephone: 202-566-2777
Last EDR Contact: 06/10/2021
Next Scheduled EDR Contact: 09/27/2021
Data Release Frequency: Semi-Annually

Local Lists of Landfill / Solid Waste Disposal Sites

WMUDS/SWAT: Waste Management Unit Database

Waste Management Unit Database System. WMUDS is used by the State Water Resources Control Board staff and the Regional Water Quality Control Boards for program tracking and inventory of waste management units. WMUDS is composed of the following databases: Facility Information, Scheduled Inspections Information, Waste Management Unit Information, SWAT Program Information, SWAT Report Summary Information, SWAT Report Summary Data, Chapter 15 (formerly Subchapter 15) Information, Chapter 15 Monitoring Parameters, TPCA Program Information, RCRA Program Information, Closure Information, and Interested Parties Information.

GOVERNMENT RECORDS SEARCHED / DATA CURRENCY TRACKING

Date of Government Version: 04/01/2000
Date Data Arrived at EDR: 04/10/2000
Date Made Active in Reports: 05/10/2000
Number of Days to Update: 30

Source: State Water Resources Control Board
Telephone: 916-227-4448
Last EDR Contact: 07/20/2021
Next Scheduled EDR Contact: 11/08/2021
Data Release Frequency: No Update Planned

SWRCY: Recycler Database

A listing of recycling facilities in California.

Date of Government Version: 06/04/2021
Date Data Arrived at EDR: 06/04/2021
Date Made Active in Reports: 08/27/2021
Number of Days to Update: 84

Source: Department of Conservation
Telephone: 916-323-3836
Last EDR Contact: 09/08/2021
Next Scheduled EDR Contact: 12/20/2021
Data Release Frequency: Quarterly

HAULERS: Registered Waste Tire Haulers Listing

A listing of registered waste tire haulers.

Date of Government Version: 11/23/2020
Date Data Arrived at EDR: 11/23/2020
Date Made Active in Reports: 02/08/2021
Number of Days to Update: 77

Source: Integrated Waste Management Board
Telephone: 916-341-6422
Last EDR Contact: 08/17/2021
Next Scheduled EDR Contact: 11/22/2021
Data Release Frequency: Varies

INDIAN ODI: Report on the Status of Open Dumps on Indian Lands

Location of open dumps on Indian land.

Date of Government Version: 12/31/1998
Date Data Arrived at EDR: 12/03/2007
Date Made Active in Reports: 01/24/2008
Number of Days to Update: 52

Source: Environmental Protection Agency
Telephone: 703-308-8245
Last EDR Contact: 07/20/2021
Next Scheduled EDR Contact: 11/08/2021
Data Release Frequency: Varies

DEBRIS REGION 9: Torres Martinez Reservation Illegal Dump Site Locations

A listing of illegal dump sites location on the Torres Martinez Indian Reservation located in eastern Riverside County and northern Imperial County, California.

Date of Government Version: 01/12/2009
Date Data Arrived at EDR: 05/07/2009
Date Made Active in Reports: 09/21/2009
Number of Days to Update: 137

Source: EPA, Region 9
Telephone: 415-947-4219
Last EDR Contact: 07/13/2021
Next Scheduled EDR Contact: 11/01/2021
Data Release Frequency: No Update Planned

ODI: Open Dump Inventory

An open dump is defined as a disposal facility that does not comply with one or more of the Part 257 or Part 258 Subtitle D Criteria.

Date of Government Version: 06/30/1985
Date Data Arrived at EDR: 08/09/2004
Date Made Active in Reports: 09/17/2004
Number of Days to Update: 39

Source: Environmental Protection Agency
Telephone: 800-424-9346
Last EDR Contact: 06/09/2004
Next Scheduled EDR Contact: N/A
Data Release Frequency: No Update Planned

IHS OPEN DUMPS: Open Dumps on Indian Land

A listing of all open dumps located on Indian Land in the United States.

Date of Government Version: 04/01/2014
Date Data Arrived at EDR: 08/06/2014
Date Made Active in Reports: 01/29/2015
Number of Days to Update: 176

Source: Department of Health & Human Services, Indian Health Service
Telephone: 301-443-1452
Last EDR Contact: 07/20/2021
Next Scheduled EDR Contact: 11/08/2021
Data Release Frequency: Varies

GOVERNMENT RECORDS SEARCHED / DATA CURRENCY TRACKING

Local Lists of Hazardous waste / Contaminated Sites

US HIST CDL: National Clandestine Laboratory Register

A listing of clandestine drug lab locations that have been removed from the DEAs National Clandestine Laboratory Register.

Date of Government Version: 05/18/2021
Date Data Arrived at EDR: 05/18/2021
Date Made Active in Reports: 08/03/2021
Number of Days to Update: 77

Source: Drug Enforcement Administration
Telephone: 202-307-1000
Last EDR Contact: 08/17/2021
Next Scheduled EDR Contact: 12/06/2021
Data Release Frequency: No Update Planned

HIST CAL-SITES: Calsites Database

The Calsites database contains potential or confirmed hazardous substance release properties. In 1996, California EPA reevaluated and significantly reduced the number of sites in the Calsites database. No longer updated by the state agency. It has been replaced by ENVIROSTOR.

Date of Government Version: 08/08/2005
Date Data Arrived at EDR: 08/03/2006
Date Made Active in Reports: 08/24/2006
Number of Days to Update: 21

Source: Department of Toxic Substance Control
Telephone: 916-323-3400
Last EDR Contact: 02/23/2009
Next Scheduled EDR Contact: 05/25/2009
Data Release Frequency: No Update Planned

SCH: School Property Evaluation Program

This category contains proposed and existing school sites that are being evaluated by DTSC for possible hazardous materials contamination. In some cases, these properties may be listed in the CalSites category depending on the level of threat to public health and safety or the environment they pose.

Date of Government Version: 04/23/2021
Date Data Arrived at EDR: 04/23/2021
Date Made Active in Reports: 07/12/2021
Number of Days to Update: 80

Source: Department of Toxic Substances Control
Telephone: 916-323-3400
Last EDR Contact: 07/22/2021
Next Scheduled EDR Contact: 11/08/2021
Data Release Frequency: Quarterly

CDL: Clandestine Drug Labs

A listing of drug lab locations. Listing of a location in this database does not indicate that any illegal drug lab materials were or were not present there, and does not constitute a determination that the location either requires or does not require additional cleanup work.

Date of Government Version: 12/31/2019
Date Data Arrived at EDR: 01/20/2021
Date Made Active in Reports: 04/08/2021
Number of Days to Update: 78

Source: Department of Toxic Substances Control
Telephone: 916-255-6504
Last EDR Contact: 08/10/2021
Next Scheduled EDR Contact: 10/18/2021
Data Release Frequency: Varies

CERS HAZ WASTE: CERS HAZ WASTE

List of sites in the California Environmental Protection Agency (CalEPA) Regulated Site Portal which fall under the Hazardous Chemical Management, Hazardous Waste Onsite Treatment, Household Hazardous Waste Collection, Hazardous Waste Generator, and RCRA LQ HW Generator programs.

Date of Government Version: 04/19/2021
Date Data Arrived at EDR: 04/20/2021
Date Made Active in Reports: 07/07/2021
Number of Days to Update: 78

Source: CalEPA
Telephone: 916-323-2514
Last EDR Contact: 07/15/2021
Next Scheduled EDR Contact: 11/01/2021
Data Release Frequency: Quarterly

TOXIC PITS: Toxic Pits Cleanup Act Sites

Toxic PITS Cleanup Act Sites. TOXIC PITS identifies sites suspected of containing hazardous substances where cleanup has not yet been completed.

GOVERNMENT RECORDS SEARCHED / DATA CURRENCY TRACKING

Date of Government Version: 07/01/1995
Date Data Arrived at EDR: 08/30/1995
Date Made Active in Reports: 09/26/1995
Number of Days to Update: 27

Source: State Water Resources Control Board
Telephone: 916-227-4364
Last EDR Contact: 01/26/2009
Next Scheduled EDR Contact: 04/27/2009
Data Release Frequency: No Update Planned

US CDL: Clandestine Drug Labs

A listing of clandestine drug lab locations. The U.S. Department of Justice ("the Department") provides this web site as a public service. It contains addresses of some locations where law enforcement agencies reported they found chemicals or other items that indicated the presence of either clandestine drug laboratories or dumpsites. In most cases, the source of the entries is not the Department, and the Department has not verified the entry and does not guarantee its accuracy. Members of the public must verify the accuracy of all entries by, for example, contacting local law enforcement and local health departments.

Date of Government Version: 05/18/2021
Date Data Arrived at EDR: 05/18/2021
Date Made Active in Reports: 08/03/2021
Number of Days to Update: 77

Source: Drug Enforcement Administration
Telephone: 202-307-1000
Last EDR Contact: 08/17/2021
Next Scheduled EDR Contact: 12/06/2021
Data Release Frequency: Quarterly

PFAS: PFAS Contamination Site Location Listing

A listing of PFAS contaminated sites included in the GeoTracker database.

Date of Government Version: 06/04/2021
Date Data Arrived at EDR: 06/04/2021
Date Made Active in Reports: 08/27/2021
Number of Days to Update: 84

Source: State Water Resources Control Board
Telephone: 866-480-1028
Last EDR Contact: 09/08/2021
Next Scheduled EDR Contact: 12/20/2021
Data Release Frequency: Varies

Local Lists of Registered Storage Tanks

SWEEPS UST: SWEEPS UST Listing

Statewide Environmental Evaluation and Planning System. This underground storage tank listing was updated and maintained by a company contacted by the SWRCB in the early 1990's. The listing is no longer updated or maintained. The local agency is the contact for more information on a site on the SWEEPS list.

Date of Government Version: 06/01/1994
Date Data Arrived at EDR: 07/07/2005
Date Made Active in Reports: 08/11/2005
Number of Days to Update: 35

Source: State Water Resources Control Board
Telephone: N/A
Last EDR Contact: 06/03/2005
Next Scheduled EDR Contact: N/A
Data Release Frequency: No Update Planned

HIST UST: Hazardous Substance Storage Container Database

The Hazardous Substance Storage Container Database is a historical listing of UST sites. Refer to local/county source for current data.

Date of Government Version: 10/15/1990
Date Data Arrived at EDR: 01/25/1991
Date Made Active in Reports: 02/12/1991
Number of Days to Update: 18

Source: State Water Resources Control Board
Telephone: 916-341-5851
Last EDR Contact: 07/26/2001
Next Scheduled EDR Contact: N/A
Data Release Frequency: No Update Planned

SAN FRANCISCO AST: Aboveground Storage Tank Site Listing

Aboveground storage tank sites

Date of Government Version: 05/06/2021
Date Data Arrived at EDR: 05/07/2021
Date Made Active in Reports: 07/23/2021
Number of Days to Update: 77

Source: San Francisco County Department of Public Health
Telephone: 415-252-3896
Last EDR Contact: 07/26/2021
Next Scheduled EDR Contact: 11/14/2021
Data Release Frequency: Varies

GOVERNMENT RECORDS SEARCHED / DATA CURRENCY TRACKING

CA FID UST: Facility Inventory Database

The Facility Inventory Database (FID) contains a historical listing of active and inactive underground storage tank locations from the State Water Resource Control Board. Refer to local/county source for current data.

Date of Government Version: 10/31/1994	Source: California Environmental Protection Agency
Date Data Arrived at EDR: 09/05/1995	Telephone: 916-341-5851
Date Made Active in Reports: 09/29/1995	Last EDR Contact: 12/28/1998
Number of Days to Update: 24	Next Scheduled EDR Contact: N/A
	Data Release Frequency: No Update Planned

CERS TANKS: California Environmental Reporting System (CERS) Tanks

List of sites in the California Environmental Protection Agency (CalEPA) Regulated Site Portal which fall under the Aboveground Petroleum Storage and Underground Storage Tank regulatory programs.

Date of Government Version: 04/19/2021	Source: California Environmental Protection Agency
Date Data Arrived at EDR: 04/20/2021	Telephone: 916-323-2514
Date Made Active in Reports: 07/07/2021	Last EDR Contact: 07/15/2021
Number of Days to Update: 78	Next Scheduled EDR Contact: 11/01/2021
	Data Release Frequency: Quarterly

Local Land Records

LIENS: Environmental Liens Listing

A listing of property locations with environmental liens for California where DTSC is a lien holder.

Date of Government Version: 05/27/2021	Source: Department of Toxic Substances Control
Date Data Arrived at EDR: 05/28/2021	Telephone: 916-323-3400
Date Made Active in Reports: 08/20/2021	Last EDR Contact: 08/24/2021
Number of Days to Update: 84	Next Scheduled EDR Contact: 12/13/2021
	Data Release Frequency: Varies

LIENS 2: CERCLA Lien Information

A Federal CERCLA ('Superfund') lien can exist by operation of law at any site or property at which EPA has spent Superfund monies. These monies are spent to investigate and address releases and threatened releases of contamination. CERCLIS provides information as to the identity of these sites and properties.

Date of Government Version: 07/29/2021	Source: Environmental Protection Agency
Date Data Arrived at EDR: 08/04/2021	Telephone: 202-564-6023
Date Made Active in Reports: 08/31/2021	Last EDR Contact: 09/01/2021
Number of Days to Update: 27	Next Scheduled EDR Contact: 10/11/2021
	Data Release Frequency: Semi-Annually

DEED: Deed Restriction Listing

Site Mitigation and Brownfields Reuse Program Facility Sites with Deed Restrictions & Hazardous Waste Management Program Facility Sites with Deed / Land Use Restriction. The DTSC Site Mitigation and Brownfields Reuse Program (SMBRP) list includes sites cleaned up under the program's oversight and generally does not include current or former hazardous waste facilities that required a hazardous waste facility permit. The list represents deed restrictions that are active. Some sites have multiple deed restrictions. The DTSC Hazardous Waste Management Program (HWMP) has developed a list of current or former hazardous waste facilities that have a recorded land use restriction at the local county recorder's office. The land use restrictions on this list were required by the DTSC HWMP as a result of the presence of hazardous substances that remain on site after the facility (or part of the facility) has been closed or cleaned up. The types of land use restriction include deed notice, deed restriction, or a land use restriction that binds current and future owners.

Date of Government Version: 05/28/2021	Source: DTSC and SWRCB
Date Data Arrived at EDR: 05/28/2021	Telephone: 916-323-3400
Date Made Active in Reports: 08/20/2021	Last EDR Contact: 08/31/2021
Number of Days to Update: 84	Next Scheduled EDR Contact: 12/13/2021
	Data Release Frequency: Semi-Annually

Records of Emergency Release Reports

GOVERNMENT RECORDS SEARCHED / DATA CURRENCY TRACKING

HMIRS: Hazardous Materials Information Reporting System

Hazardous Materials Incident Report System. HMIRS contains hazardous material spill incidents reported to DOT.

Date of Government Version: 03/22/2021	Source: U.S. Department of Transportation
Date Data Arrived at EDR: 03/24/2021	Telephone: 202-366-4555
Date Made Active in Reports: 06/17/2021	Last EDR Contact: 09/13/2021
Number of Days to Update: 85	Next Scheduled EDR Contact: 10/04/2021
	Data Release Frequency: Quarterly

CHMIRS: California Hazardous Material Incident Report System

California Hazardous Material Incident Reporting System. CHMIRS contains information on reported hazardous material incidents (accidental releases or spills).

Date of Government Version: 04/04/2021	Source: Office of Emergency Services
Date Data Arrived at EDR: 04/20/2021	Telephone: 916-845-8400
Date Made Active in Reports: 07/07/2021	Last EDR Contact: 07/15/2021
Number of Days to Update: 78	Next Scheduled EDR Contact: 11/01/2021
	Data Release Frequency: Semi-Annually

LDS: Land Disposal Sites Listing (GEOTRACKER)

Land Disposal sites (Landfills) included in GeoTracker. GeoTracker is the Water Boards data management system for sites that impact, or have the potential to impact, water quality in California, with emphasis on groundwater.

Date of Government Version: 06/03/2021	Source: State Water Quality Control Board
Date Data Arrived at EDR: 06/03/2021	Telephone: 866-480-1028
Date Made Active in Reports: 08/24/2021	Last EDR Contact: 09/07/2021
Number of Days to Update: 82	Next Scheduled EDR Contact: 12/20/2021
	Data Release Frequency: Quarterly

MCS: Military Cleanup Sites Listing (GEOTRACKER)

Military sites (consisting of: Military UST sites; Military Privatized sites; and Military Cleanup sites [formerly known as DoD non UST]) included in GeoTracker. GeoTracker is the Water Boards data management system for sites that impact, or have the potential to impact, water quality in California, with emphasis on groundwater.

Date of Government Version: 06/03/2021	Source: State Water Resources Control Board
Date Data Arrived at EDR: 06/03/2021	Telephone: 866-480-1028
Date Made Active in Reports: 08/24/2021	Last EDR Contact: 09/07/2021
Number of Days to Update: 82	Next Scheduled EDR Contact: 12/20/2021
	Data Release Frequency: Quarterly

SPILLS 90: SPILLS90 data from FirstSearch

Spills 90 includes those spill and release records available exclusively from FirstSearch databases. Typically, they may include chemical, oil and/or hazardous substance spills recorded after 1990. Duplicate records that are already included in EDR incident and release records are not included in Spills 90.

Date of Government Version: 06/06/2012	Source: FirstSearch
Date Data Arrived at EDR: 01/03/2013	Telephone: N/A
Date Made Active in Reports: 02/22/2013	Last EDR Contact: 01/03/2013
Number of Days to Update: 50	Next Scheduled EDR Contact: N/A
	Data Release Frequency: No Update Planned

Other Ascertainable Records

RCRA NonGen / NLR: RCRA - Non Generators / No Longer Regulated

RCRAInfo is EPA's comprehensive information system, providing access to data supporting the Resource Conservation and Recovery Act (RCRA) of 1976 and the Hazardous and Solid Waste Amendments (HSWA) of 1984. The database includes selective information on sites which generate, transport, store, treat and/or dispose of hazardous waste as defined by the Resource Conservation and Recovery Act (RCRA). Non-Generators do not presently generate hazardous waste.

GOVERNMENT RECORDS SEARCHED / DATA CURRENCY TRACKING

Date of Government Version: 03/22/2021
Date Data Arrived at EDR: 03/23/2021
Date Made Active in Reports: 05/19/2021
Number of Days to Update: 57

Source: Environmental Protection Agency
Telephone: (415) 495-8895
Last EDR Contact: 06/21/2021
Next Scheduled EDR Contact: 10/04/2021
Data Release Frequency: Quarterly

FUDS: Formerly Used Defense Sites

The listing includes locations of Formerly Used Defense Sites properties where the US Army Corps of Engineers is actively working or will take necessary cleanup actions.

Date of Government Version: 05/04/2021
Date Data Arrived at EDR: 05/18/2021
Date Made Active in Reports: 08/11/2021
Number of Days to Update: 85

Source: U.S. Army Corps of Engineers
Telephone: 202-528-4285
Last EDR Contact: 08/17/2021
Next Scheduled EDR Contact: 11/29/2021
Data Release Frequency: Varies

DOD: Department of Defense Sites

This data set consists of federally owned or administered lands, administered by the Department of Defense, that have any area equal to or greater than 640 acres of the United States, Puerto Rico, and the U.S. Virgin Islands.

Date of Government Version: 12/31/2005
Date Data Arrived at EDR: 11/10/2006
Date Made Active in Reports: 01/11/2007
Number of Days to Update: 62

Source: USGS
Telephone: 888-275-8747
Last EDR Contact: 07/13/2021
Next Scheduled EDR Contact: 10/25/2021
Data Release Frequency: Semi-Annually

FEDLAND: Federal and Indian Lands

Federally and Indian administrated lands of the United States. Lands included are administrated by: Army Corps of Engineers, Bureau of Reclamation, National Wild and Scenic River, National Wildlife Refuge, Public Domain Land, Wilderness, Wilderness Study Area, Wildlife Management Area, Bureau of Indian Affairs, Bureau of Land Management, Department of Justice, Forest Service, Fish and Wildlife Service, National Park Service.

Date of Government Version: 04/02/2018
Date Data Arrived at EDR: 04/11/2018
Date Made Active in Reports: 11/06/2019
Number of Days to Update: 574

Source: U.S. Geological Survey
Telephone: 888-275-8747
Last EDR Contact: 07/09/2021
Next Scheduled EDR Contact: 10/18/2021
Data Release Frequency: N/A

SCRD DRYCLEANERS: State Coalition for Remediation of Drycleaners Listing

The State Coalition for Remediation of Drycleaners was established in 1998, with support from the U.S. EPA Office of Superfund Remediation and Technology Innovation. It is comprised of representatives of states with established drycleaner remediation programs. Currently the member states are Alabama, Connecticut, Florida, Illinois, Kansas, Minnesota, Missouri, North Carolina, Oregon, South Carolina, Tennessee, Texas, and Wisconsin.

Date of Government Version: 01/01/2017
Date Data Arrived at EDR: 02/03/2017
Date Made Active in Reports: 04/07/2017
Number of Days to Update: 63

Source: Environmental Protection Agency
Telephone: 615-532-8599
Last EDR Contact: 08/06/2021
Next Scheduled EDR Contact: 11/22/2021
Data Release Frequency: Varies

US FIN ASSUR: Financial Assurance Information

All owners and operators of facilities that treat, store, or dispose of hazardous waste are required to provide proof that they will have sufficient funds to pay for the clean up, closure, and post-closure care of their facilities.

Date of Government Version: 03/22/2021
Date Data Arrived at EDR: 03/23/2021
Date Made Active in Reports: 06/17/2021
Number of Days to Update: 86

Source: Environmental Protection Agency
Telephone: 202-566-1917
Last EDR Contact: 06/21/2021
Next Scheduled EDR Contact: 10/04/2021
Data Release Frequency: Quarterly

GOVERNMENT RECORDS SEARCHED / DATA CURRENCY TRACKING

EPA WATCH LIST: EPA WATCH LIST

EPA maintains a "Watch List" to facilitate dialogue between EPA, state and local environmental agencies on enforcement matters relating to facilities with alleged violations identified as either significant or high priority. Being on the Watch List does not mean that the facility has actually violated the law only that an investigation by EPA or a state or local environmental agency has led those organizations to allege that an unproven violation has in fact occurred. Being on the Watch List does not represent a higher level of concern regarding the alleged violations that were detected, but instead indicates cases requiring additional dialogue between EPA, state and local agencies - primarily because of the length of time the alleged violation has gone unaddressed or unresolved.

Date of Government Version: 08/30/2013	Source: Environmental Protection Agency
Date Data Arrived at EDR: 03/21/2014	Telephone: 617-520-3000
Date Made Active in Reports: 06/17/2014	Last EDR Contact: 07/26/2021
Number of Days to Update: 88	Next Scheduled EDR Contact: 11/15/2021
	Data Release Frequency: Quarterly

2020 COR ACTION: 2020 Corrective Action Program List

The EPA has set ambitious goals for the RCRA Corrective Action program by creating the 2020 Corrective Action Universe. This RCRA cleanup baseline includes facilities expected to need corrective action. The 2020 universe contains a wide variety of sites. Some properties are heavily contaminated while others were contaminated but have since been cleaned up. Still others have not been fully investigated yet, and may require little or no remediation. Inclusion in the 2020 Universe does not necessarily imply failure on the part of a facility to meet its RCRA obligations.

Date of Government Version: 09/30/2017	Source: Environmental Protection Agency
Date Data Arrived at EDR: 05/08/2018	Telephone: 703-308-4044
Date Made Active in Reports: 07/20/2018	Last EDR Contact: 08/06/2021
Number of Days to Update: 73	Next Scheduled EDR Contact: 11/15/2021
	Data Release Frequency: Varies

TSCA: Toxic Substances Control Act

Toxic Substances Control Act. TSCA identifies manufacturers and importers of chemical substances included on the TSCA Chemical Substance Inventory list. It includes data on the production volume of these substances by plant site.

Date of Government Version: 12/31/2016	Source: EPA
Date Data Arrived at EDR: 06/17/2020	Telephone: 202-260-5521
Date Made Active in Reports: 09/10/2020	Last EDR Contact: 06/17/2021
Number of Days to Update: 85	Next Scheduled EDR Contact: 09/27/2021
	Data Release Frequency: Every 4 Years

TRIS: Toxic Chemical Release Inventory System

Toxic Release Inventory System. TRIS identifies facilities which release toxic chemicals to the air, water and land in reportable quantities under SARA Title III Section 313.

Date of Government Version: 12/31/2018	Source: EPA
Date Data Arrived at EDR: 08/14/2020	Telephone: 202-566-0250
Date Made Active in Reports: 11/04/2020	Last EDR Contact: 08/17/2021
Number of Days to Update: 82	Next Scheduled EDR Contact: 11/29/2021
	Data Release Frequency: Annually

SSTS: Section 7 Tracking Systems

Section 7 of the Federal Insecticide, Fungicide and Rodenticide Act, as amended (92 Stat. 829) requires all registered pesticide-producing establishments to submit a report to the Environmental Protection Agency by March 1st each year. Each establishment must report the types and amounts of pesticides, active ingredients and devices being produced, and those having been produced and sold or distributed in the past year.

Date of Government Version: 04/19/2021	Source: EPA
Date Data Arrived at EDR: 04/20/2021	Telephone: 202-564-4203
Date Made Active in Reports: 07/16/2021	Last EDR Contact: 07/19/2021
Number of Days to Update: 87	Next Scheduled EDR Contact: 11/01/2021
	Data Release Frequency: Annually

GOVERNMENT RECORDS SEARCHED / DATA CURRENCY TRACKING

ROD: Records Of Decision

Record of Decision. ROD documents mandate a permanent remedy at an NPL (Superfund) site containing technical and health information to aid in the cleanup.

Date of Government Version: 07/29/2021	Source: EPA
Date Data Arrived at EDR: 08/04/2021	Telephone: 703-416-0223
Date Made Active in Reports: 08/31/2021	Last EDR Contact: 09/01/2021
Number of Days to Update: 27	Next Scheduled EDR Contact: 12/13/2021
	Data Release Frequency: Annually

RMP: Risk Management Plans

When Congress passed the Clean Air Act Amendments of 1990, it required EPA to publish regulations and guidance for chemical accident prevention at facilities using extremely hazardous substances. The Risk Management Program Rule (RMP Rule) was written to implement Section 112(r) of these amendments. The rule, which built upon existing industry codes and standards, requires companies of all sizes that use certain flammable and toxic substances to develop a Risk Management Program, which includes a(n): Hazard assessment that details the potential effects of an accidental release, an accident history of the last five years, and an evaluation of worst-case and alternative accidental releases; Prevention program that includes safety precautions and maintenance, monitoring, and employee training measures; and Emergency response program that spells out emergency health care, employee training measures and procedures for informing the public and response agencies (e.g the fire department) should an accident occur.

Date of Government Version: 05/07/2021	Source: Environmental Protection Agency
Date Data Arrived at EDR: 05/13/2021	Telephone: 202-564-8600
Date Made Active in Reports: 08/03/2021	Last EDR Contact: 07/14/2021
Number of Days to Update: 82	Next Scheduled EDR Contact: 11/01/2021
	Data Release Frequency: Varies

RAATS: RCRA Administrative Action Tracking System

RCRA Administration Action Tracking System. RAATS contains records based on enforcement actions issued under RCRA pertaining to major violators and includes administrative and civil actions brought by the EPA. For administration actions after September 30, 1995, data entry in the RAATS database was discontinued. EPA will retain a copy of the database for historical records. It was necessary to terminate RAATS because a decrease in agency resources made it impossible to continue to update the information contained in the database.

Date of Government Version: 04/17/1995	Source: EPA
Date Data Arrived at EDR: 07/03/1995	Telephone: 202-564-4104
Date Made Active in Reports: 08/07/1995	Last EDR Contact: 06/02/2008
Number of Days to Update: 35	Next Scheduled EDR Contact: 09/01/2008
	Data Release Frequency: No Update Planned

PRP: Potentially Responsible Parties

A listing of verified Potentially Responsible Parties

Date of Government Version: 12/30/2020	Source: EPA
Date Data Arrived at EDR: 01/14/2021	Telephone: 202-564-6023
Date Made Active in Reports: 03/05/2021	Last EDR Contact: 09/01/2021
Number of Days to Update: 50	Next Scheduled EDR Contact: 11/15/2021
	Data Release Frequency: Quarterly

PADS: PCB Activity Database System

PCB Activity Database. PADS Identifies generators, transporters, commercial storers and/or brokers and disposers of PCB's who are required to notify the EPA of such activities.

Date of Government Version: 11/19/2020	Source: EPA
Date Data Arrived at EDR: 01/08/2021	Telephone: 202-566-0500
Date Made Active in Reports: 03/22/2021	Last EDR Contact: 07/09/2021
Number of Days to Update: 73	Next Scheduled EDR Contact: 10/18/2021
	Data Release Frequency: Annually

GOVERNMENT RECORDS SEARCHED / DATA CURRENCY TRACKING

ICIS: Integrated Compliance Information System

The Integrated Compliance Information System (ICIS) supports the information needs of the national enforcement and compliance program as well as the unique needs of the National Pollutant Discharge Elimination System (NPDES) program.

Date of Government Version: 11/18/2016	Source: Environmental Protection Agency
Date Data Arrived at EDR: 11/23/2016	Telephone: 202-564-2501
Date Made Active in Reports: 02/10/2017	Last EDR Contact: 06/29/2021
Number of Days to Update: 79	Next Scheduled EDR Contact: 10/18/2021
	Data Release Frequency: Quarterly

FTTS: FIFRA/ TSCA Tracking System - FIFRA (Federal Insecticide, Fungicide, & Rodenticide Act)/TSCA (Toxic Substances Control Act)

FTTS tracks administrative cases and pesticide enforcement actions and compliance activities related to FIFRA, TSCA and EPCRA (Emergency Planning and Community Right-to-Know Act). To maintain currency, EDR contacts the Agency on a quarterly basis.

Date of Government Version: 04/09/2009	Source: EPA/Office of Prevention, Pesticides and Toxic Substances
Date Data Arrived at EDR: 04/16/2009	Telephone: 202-566-1667
Date Made Active in Reports: 05/11/2009	Last EDR Contact: 08/18/2017
Number of Days to Update: 25	Next Scheduled EDR Contact: 12/04/2017
	Data Release Frequency: No Update Planned

FTTS INSP: FIFRA/ TSCA Tracking System - FIFRA (Federal Insecticide, Fungicide, & Rodenticide Act)/TSCA (Toxic Substances Control Act)

A listing of FIFRA/TSCA Tracking System (FTTS) inspections and enforcements.

Date of Government Version: 04/09/2009	Source: EPA
Date Data Arrived at EDR: 04/16/2009	Telephone: 202-566-1667
Date Made Active in Reports: 05/11/2009	Last EDR Contact: 08/18/2017
Number of Days to Update: 25	Next Scheduled EDR Contact: 12/04/2017
	Data Release Frequency: No Update Planned

MLTS: Material Licensing Tracking System

MLTS is maintained by the Nuclear Regulatory Commission and contains a list of approximately 8,100 sites which possess or use radioactive materials and which are subject to NRC licensing requirements. To maintain currency, EDR contacts the Agency on a quarterly basis.

Date of Government Version: 03/08/2021	Source: Nuclear Regulatory Commission
Date Data Arrived at EDR: 03/11/2021	Telephone: 301-415-7169
Date Made Active in Reports: 05/11/2021	Last EDR Contact: 07/14/2021
Number of Days to Update: 61	Next Scheduled EDR Contact: 11/01/2021
	Data Release Frequency: Quarterly

COAL ASH DOE: Steam-Electric Plant Operation Data

A listing of power plants that store ash in surface ponds.

Date of Government Version: 12/31/2019	Source: Department of Energy
Date Data Arrived at EDR: 12/01/2020	Telephone: 202-586-8719
Date Made Active in Reports: 02/09/2021	Last EDR Contact: 09/03/2021
Number of Days to Update: 70	Next Scheduled EDR Contact: 12/13/2021
	Data Release Frequency: Varies

COAL ASH EPA: Coal Combustion Residues Surface Impoundments List

A listing of coal combustion residues surface impoundments with high hazard potential ratings.

Date of Government Version: 01/12/2017	Source: Environmental Protection Agency
Date Data Arrived at EDR: 03/05/2019	Telephone: N/A
Date Made Active in Reports: 11/11/2019	Last EDR Contact: 08/31/2021
Number of Days to Update: 251	Next Scheduled EDR Contact: 12/13/2021
	Data Release Frequency: Varies

GOVERNMENT RECORDS SEARCHED / DATA CURRENCY TRACKING

PCB TRANSFORMER: PCB Transformer Registration Database

The database of PCB transformer registrations that includes all PCB registration submittals.

Date of Government Version: 09/13/2019	Source: Environmental Protection Agency
Date Data Arrived at EDR: 11/06/2019	Telephone: 202-566-0517
Date Made Active in Reports: 02/10/2020	Last EDR Contact: 08/06/2021
Number of Days to Update: 96	Next Scheduled EDR Contact: 11/15/2021
	Data Release Frequency: Varies

RADINFO: Radiation Information Database

The Radiation Information Database (RADINFO) contains information about facilities that are regulated by U.S. Environmental Protection Agency (EPA) regulations for radiation and radioactivity.

Date of Government Version: 07/01/2019	Source: Environmental Protection Agency
Date Data Arrived at EDR: 07/01/2019	Telephone: 202-343-9775
Date Made Active in Reports: 09/23/2019	Last EDR Contact: 06/22/2021
Number of Days to Update: 84	Next Scheduled EDR Contact: 10/11/2021
	Data Release Frequency: Quarterly

HIST FTTS: FIFRA/TSCA Tracking System Administrative Case Listing

A complete administrative case listing from the FIFRA/TSCA Tracking System (FTTS) for all ten EPA regions. The information was obtained from the National Compliance Database (NCDB). NCDB supports the implementation of FIFRA (Federal Insecticide, Fungicide, and Rodenticide Act) and TSCA (Toxic Substances Control Act). Some EPA regions are now closing out records. Because of that, and the fact that some EPA regions are not providing EPA Headquarters with updated records, it was decided to create a HIST FTTS database. It included records that may not be included in the newer FTTS database updates. This database is no longer updated.

Date of Government Version: 10/19/2006	Source: Environmental Protection Agency
Date Data Arrived at EDR: 03/01/2007	Telephone: 202-564-2501
Date Made Active in Reports: 04/10/2007	Last EDR Contact: 12/17/2007
Number of Days to Update: 40	Next Scheduled EDR Contact: 03/17/2008
	Data Release Frequency: No Update Planned

HIST FTTS INSP: FIFRA/TSCA Tracking System Inspection & Enforcement Case Listing

A complete inspection and enforcement case listing from the FIFRA/TSCA Tracking System (FTTS) for all ten EPA regions. The information was obtained from the National Compliance Database (NCDB). NCDB supports the implementation of FIFRA (Federal Insecticide, Fungicide, and Rodenticide Act) and TSCA (Toxic Substances Control Act). Some EPA regions are now closing out records. Because of that, and the fact that some EPA regions are not providing EPA Headquarters with updated records, it was decided to create a HIST FTTS database. It included records that may not be included in the newer FTTS database updates. This database is no longer updated.

Date of Government Version: 10/19/2006	Source: Environmental Protection Agency
Date Data Arrived at EDR: 03/01/2007	Telephone: 202-564-2501
Date Made Active in Reports: 04/10/2007	Last EDR Contact: 12/17/2008
Number of Days to Update: 40	Next Scheduled EDR Contact: 03/17/2008
	Data Release Frequency: No Update Planned

DOT OPS: Incident and Accident Data

Department of Transportation, Office of Pipeline Safety Incident and Accident data.

Date of Government Version: 01/02/2020	Source: Department of Transportation, Office of Pipeline Safety
Date Data Arrived at EDR: 01/28/2020	Telephone: 202-366-4595
Date Made Active in Reports: 04/17/2020	Last EDR Contact: 07/23/2021
Number of Days to Update: 80	Next Scheduled EDR Contact: 11/08/2021
	Data Release Frequency: Quarterly

CONSENT: Superfund (CERCLA) Consent Decrees

Major legal settlements that establish responsibility and standards for cleanup at NPL (Superfund) sites. Released periodically by United States District Courts after settlement by parties to litigation matters.

GOVERNMENT RECORDS SEARCHED / DATA CURRENCY TRACKING

Date of Government Version: 06/30/2021
Date Data Arrived at EDR: 07/14/2021
Date Made Active in Reports: 07/16/2021
Number of Days to Update: 2

Source: Department of Justice, Consent Decree Library
Telephone: Varies
Last EDR Contact: 07/02/2021
Next Scheduled EDR Contact: 10/18/2021
Data Release Frequency: Varies

BRS: Biennial Reporting System

The Biennial Reporting System is a national system administered by the EPA that collects data on the generation and management of hazardous waste. BRS captures detailed data from two groups: Large Quantity Generators (LQG) and Treatment, Storage, and Disposal Facilities.

Date of Government Version: 12/31/2017
Date Data Arrived at EDR: 06/22/2020
Date Made Active in Reports: 11/20/2020
Number of Days to Update: 151

Source: EPA/NTIS
Telephone: 800-424-9346
Last EDR Contact: 06/21/2021
Next Scheduled EDR Contact: 10/04/2021
Data Release Frequency: Biennially

INDIAN RESERV: Indian Reservations

This map layer portrays Indian administered lands of the United States that have any area equal to or greater than 640 acres.

Date of Government Version: 12/31/2014
Date Data Arrived at EDR: 07/14/2015
Date Made Active in Reports: 01/10/2017
Number of Days to Update: 546

Source: USGS
Telephone: 202-208-3710
Last EDR Contact: 07/02/2021
Next Scheduled EDR Contact: 10/18/2021
Data Release Frequency: Semi-Annually

FUSRAP: Formerly Utilized Sites Remedial Action Program

DOE established the Formerly Utilized Sites Remedial Action Program (FUSRAP) in 1974 to remediate sites where radioactive contamination remained from Manhattan Project and early U.S. Atomic Energy Commission (AEC) operations.

Date of Government Version: 08/08/2017
Date Data Arrived at EDR: 09/11/2018
Date Made Active in Reports: 09/14/2018
Number of Days to Update: 3

Source: Department of Energy
Telephone: 202-586-3559
Last EDR Contact: 07/23/2021
Next Scheduled EDR Contact: 11/15/2021
Data Release Frequency: Varies

UMTRA: Uranium Mill Tailings Sites

Uranium ore was mined by private companies for federal government use in national defense programs. When the mills shut down, large piles of the sand-like material (mill tailings) remain after uranium has been extracted from the ore. Levels of human exposure to radioactive materials from the piles are low; however, in some cases tailings were used as construction materials before the potential health hazards of the tailings were recognized.

Date of Government Version: 08/30/2019
Date Data Arrived at EDR: 11/15/2019
Date Made Active in Reports: 01/28/2020
Number of Days to Update: 74

Source: Department of Energy
Telephone: 505-845-0011
Last EDR Contact: 08/12/2021
Next Scheduled EDR Contact: 11/29/2021
Data Release Frequency: Varies

LEAD SMELTER 1: Lead Smelter Sites

A listing of former lead smelter site locations.

Date of Government Version: 07/29/2021
Date Data Arrived at EDR: 08/04/2021
Date Made Active in Reports: 08/31/2021
Number of Days to Update: 27

Source: Environmental Protection Agency
Telephone: 703-603-8787
Last EDR Contact: 09/01/2021
Next Scheduled EDR Contact: 10/11/2021
Data Release Frequency: Varies

LEAD SMELTER 2: Lead Smelter Sites

A list of several hundred sites in the U.S. where secondary lead smelting was done from 1931 and 1964. These sites may pose a threat to public health through ingestion or inhalation of contaminated soil or dust

GOVERNMENT RECORDS SEARCHED / DATA CURRENCY TRACKING

Date of Government Version: 04/05/2001
Date Data Arrived at EDR: 10/27/2010
Date Made Active in Reports: 12/02/2010
Number of Days to Update: 36

Source: American Journal of Public Health
Telephone: 703-305-6451
Last EDR Contact: 12/02/2009
Next Scheduled EDR Contact: N/A
Data Release Frequency: No Update Planned

US AIRS (AFS): Aerometric Information Retrieval System Facility Subsystem (AFS)

The database is a sub-system of Aerometric Information Retrieval System (AIRS). AFS contains compliance data on air pollution point sources regulated by the U.S. EPA and/or state and local air regulatory agencies. This information comes from source reports by various stationary sources of air pollution, such as electric power plants, steel mills, factories, and universities, and provides information about the air pollutants they produce. Action, air program, air program pollutant, and general level plant data. It is used to track emissions and compliance data from industrial plants.

Date of Government Version: 10/12/2016
Date Data Arrived at EDR: 10/26/2016
Date Made Active in Reports: 02/03/2017
Number of Days to Update: 100

Source: EPA
Telephone: 202-564-2496
Last EDR Contact: 09/26/2017
Next Scheduled EDR Contact: 01/08/2018
Data Release Frequency: Annually

US AIRS MINOR: Air Facility System Data

A listing of minor source facilities.

Date of Government Version: 10/12/2016
Date Data Arrived at EDR: 10/26/2016
Date Made Active in Reports: 02/03/2017
Number of Days to Update: 100

Source: EPA
Telephone: 202-564-2496
Last EDR Contact: 09/26/2017
Next Scheduled EDR Contact: 01/08/2018
Data Release Frequency: Annually

MINES VIOLATIONS: MSHA Violation Assessment Data

Mines violation and assessment information. Department of Labor, Mine Safety & Health Administration.

Date of Government Version: 05/27/2021
Date Data Arrived at EDR: 05/27/2021
Date Made Active in Reports: 06/10/2021
Number of Days to Update: 14

Source: DOL, Mine Safety & Health Admini
Telephone: 202-693-9424
Last EDR Contact: 09/09/2021
Next Scheduled EDR Contact: 12/13/2021
Data Release Frequency: Quarterly

US MINES: Mines Master Index File

Contains all mine identification numbers issued for mines active or opened since 1971. The data also includes violation information.

Date of Government Version: 05/03/2021
Date Data Arrived at EDR: 05/25/2021
Date Made Active in Reports: 08/11/2021
Number of Days to Update: 78

Source: Department of Labor, Mine Safety and Health Administration
Telephone: 303-231-5959
Last EDR Contact: 08/24/2021
Next Scheduled EDR Contact: 12/06/2021
Data Release Frequency: Semi-Annually

US MINES 2: Ferrous and Nonferrous Metal Mines Database Listing

This map layer includes ferrous (ferrous metal mines are facilities that extract ferrous metals, such as iron ore or molybdenum) and nonferrous (Nonferrous metal mines are facilities that extract nonferrous metals, such as gold, silver, copper, zinc, and lead) metal mines in the United States.

Date of Government Version: 05/06/2020
Date Data Arrived at EDR: 05/27/2020
Date Made Active in Reports: 08/13/2020
Number of Days to Update: 78

Source: USGS
Telephone: 703-648-7709
Last EDR Contact: 08/26/2021
Next Scheduled EDR Contact: 12/06/2021
Data Release Frequency: Varies

GOVERNMENT RECORDS SEARCHED / DATA CURRENCY TRACKING

US MINES 3: Active Mines & Mineral Plants Database Listing

Active Mines and Mineral Processing Plant operations for commodities monitored by the Minerals Information Team of the USGS.

Date of Government Version: 04/14/2011	Source: USGS
Date Data Arrived at EDR: 06/08/2011	Telephone: 703-648-7709
Date Made Active in Reports: 09/13/2011	Last EDR Contact: 08/26/2021
Number of Days to Update: 97	Next Scheduled EDR Contact: 12/06/2021
	Data Release Frequency: Varies

ABANDONED MINES: Abandoned Mines

An inventory of land and water impacted by past mining (primarily coal mining) is maintained by OSMRE to provide information needed to implement the Surface Mining Control and Reclamation Act of 1977 (SMCRA). The inventory contains information on the location, type, and extent of AML impacts, as well as, information on the cost associated with the reclamation of those problems. The inventory is based upon field surveys by State, Tribal, and OSMRE program officials. It is dynamic to the extent that it is modified as new problems are identified and existing problems are reclaimed.

Date of Government Version: 06/15/2021	Source: Department of Interior
Date Data Arrived at EDR: 06/16/2021	Telephone: 202-208-2609
Date Made Active in Reports: 08/17/2021	Last EDR Contact: 09/14/2021
Number of Days to Update: 62	Next Scheduled EDR Contact: 12/20/2021
	Data Release Frequency: Quarterly

FINDS: Facility Index System/Facility Registry System

Facility Index System. FINDS contains both facility information and 'pointers' to other sources that contain more detail. EDR includes the following FINDS databases in this report: PCS (Permit Compliance System), AIRS (Aerometric Information Retrieval System), DOCKET (Enforcement Docket used to manage and track information on civil judicial enforcement cases for all environmental statutes), FURS (Federal Underground Injection Control), C-DOCKET (Criminal Docket System used to track criminal enforcement actions for all environmental statutes), FFIS (Federal Facilities Information System), STATE (State Environmental Laws and Statutes), and PADS (PCB Activity Data System).

Date of Government Version: 05/05/2021	Source: EPA
Date Data Arrived at EDR: 05/18/2021	Telephone: (415) 947-8000
Date Made Active in Reports: 08/17/2021	Last EDR Contact: 08/31/2021
Number of Days to Update: 91	Next Scheduled EDR Contact: 12/13/2021
	Data Release Frequency: Quarterly

DOCKET HWC: Hazardous Waste Compliance Docket Listing

A complete list of the Federal Agency Hazardous Waste Compliance Docket Facilities.

Date of Government Version: 05/06/2021	Source: Environmental Protection Agency
Date Data Arrived at EDR: 05/21/2021	Telephone: 202-564-0527
Date Made Active in Reports: 08/11/2021	Last EDR Contact: 08/26/2021
Number of Days to Update: 82	Next Scheduled EDR Contact: 12/06/2021
	Data Release Frequency: Varies

ECHO: Enforcement & Compliance History Information

ECHO provides integrated compliance and enforcement information for about 800,000 regulated facilities nationwide.

Date of Government Version: 04/04/2021	Source: Environmental Protection Agency
Date Data Arrived at EDR: 04/06/2021	Telephone: 202-564-2280
Date Made Active in Reports: 06/25/2021	Last EDR Contact: 07/01/2021
Number of Days to Update: 80	Next Scheduled EDR Contact: 10/18/2021
	Data Release Frequency: Quarterly

UXO: Unexploded Ordnance Sites

A listing of unexploded ordnance site locations

GOVERNMENT RECORDS SEARCHED / DATA CURRENCY TRACKING

Date of Government Version: 12/31/2018
Date Data Arrived at EDR: 07/02/2020
Date Made Active in Reports: 09/17/2020
Number of Days to Update: 77

Source: Department of Defense
Telephone: 703-704-1564
Last EDR Contact: 07/07/2021
Next Scheduled EDR Contact: 10/25/2021
Data Release Frequency: Varies

FUELS PROGRAM: EPA Fuels Program Registered Listing

This listing includes facilities that are registered under the Part 80 (Code of Federal Regulations) EPA Fuels Programs. All companies now are required to submit new and updated registrations.

Date of Government Version: 05/14/2021
Date Data Arrived at EDR: 05/14/2021
Date Made Active in Reports: 08/03/2021
Number of Days to Update: 81

Source: EPA
Telephone: 800-385-6164
Last EDR Contact: 08/13/2021
Next Scheduled EDR Contact: 11/29/2021
Data Release Frequency: Quarterly

CA BOND EXP. PLAN: Bond Expenditure Plan

Department of Health Services developed a site-specific expenditure plan as the basis for an appropriation of Hazardous Substance Cleanup Bond Act funds. It is not updated.

Date of Government Version: 01/01/1989
Date Data Arrived at EDR: 07/27/1994
Date Made Active in Reports: 08/02/1994
Number of Days to Update: 6

Source: Department of Health Services
Telephone: 916-255-2118
Last EDR Contact: 05/31/1994
Next Scheduled EDR Contact: N/A
Data Release Frequency: No Update Planned

CORTESE: "Cortese" Hazardous Waste & Substances Sites List

The sites for the list are designated by the State Water Resource Control Board (LUST), the Integrated Waste Board (SWF/LS), and the Department of Toxic Substances Control (Cal-Sites).

Date of Government Version: 06/17/2021
Date Data Arrived at EDR: 06/17/2021
Date Made Active in Reports: 09/14/2021
Number of Days to Update: 89

Source: CAL EPA/Office of Emergency Information
Telephone: 916-323-3400
Last EDR Contact: 06/17/2021
Next Scheduled EDR Contact: 10/04/2021
Data Release Frequency: Quarterly

CUPA LIVERMORE-PLEASANTON: CUPA Facility Listing

list of facilities associated with the various CUPA programs in Livermore-Pleasanton

Date of Government Version: 05/01/2019
Date Data Arrived at EDR: 05/14/2019
Date Made Active in Reports: 07/17/2019
Number of Days to Update: 64

Source: Livermore-Pleasanton Fire Department
Telephone: 925-454-2361
Last EDR Contact: 08/13/2021
Next Scheduled EDR Contact: 11/22/2021
Data Release Frequency: Varies

DRYCLEAN AVAQMD: Antelope Valley Air Quality Management District Drycleaner Listing

A listing of dry cleaners in the Antelope Valley Air Quality Management District.

Date of Government Version: 05/25/2021
Date Data Arrived at EDR: 05/26/2021
Date Made Active in Reports: 08/18/2021
Number of Days to Update: 84

Source: Antelope Valley Air Quality Management District
Telephone: 661-723-8070
Last EDR Contact: 08/24/2021
Next Scheduled EDR Contact: 12/13/2021
Data Release Frequency: Varies

DRYCLEAN SOUTH COAST: South Coast Air Quality Management District Drycleaner Listing

A listing of dry cleaners in the South Coast Air Quality Management District

Date of Government Version: 05/18/2021
Date Data Arrived at EDR: 05/19/2021
Date Made Active in Reports: 08/05/2021
Number of Days to Update: 78

Source: South Coast Air Quality Management District
Telephone: 909-396-3211
Last EDR Contact: 08/17/2021
Next Scheduled EDR Contact: 12/06/2021
Data Release Frequency: Varies

GOVERNMENT RECORDS SEARCHED / DATA CURRENCY TRACKING

DRYCLEANERS: Cleaner Facilities

A list of drycleaner related facilities that have EPA ID numbers. These are facilities with certain SIC codes: power laundries, family and commercial; garment pressing and cleaner's agents; linen supply; coin-operated laundries and cleaning; drycleaning plants, except rugs; carpet and upholster cleaning; industrial launderers; laundry and garment services.

Date of Government Version: 05/25/2021
Date Data Arrived at EDR: 05/28/2021
Date Made Active in Reports: 08/20/2021
Number of Days to Update: 84

Source: Department of Toxic Substance Control
Telephone: 916-327-4498
Last EDR Contact: 08/24/2021
Next Scheduled EDR Contact: 12/13/2021
Data Release Frequency: Annually

EMI: Emissions Inventory Data

Toxics and criteria pollutant emissions data collected by the ARB and local air pollution agencies.

Date of Government Version: 12/31/2019
Date Data Arrived at EDR: 06/10/2021
Date Made Active in Reports: 08/27/2021
Number of Days to Update: 78

Source: California Air Resources Board
Telephone: 916-322-2990
Last EDR Contact: 06/10/2021
Next Scheduled EDR Contact: 09/27/2021
Data Release Frequency: Varies

ENF: Enforcement Action Listing

A listing of Water Board Enforcement Actions. Formal is everything except Oral/Verbal Communication, Notice of Violation, Expedited Payment Letter, and Staff Enforcement Letter.

Date of Government Version: 04/16/2021
Date Data Arrived at EDR: 04/20/2021
Date Made Active in Reports: 07/07/2021
Number of Days to Update: 78

Source: State Water Resources Control Board
Telephone: 916-445-9379
Last EDR Contact: 07/15/2021
Next Scheduled EDR Contact: 11/01/2021
Data Release Frequency: Varies

Financial Assurance 1: Financial Assurance Information Listing

Financial Assurance information

Date of Government Version: 04/14/2021
Date Data Arrived at EDR: 04/15/2021
Date Made Active in Reports: 07/06/2021
Number of Days to Update: 82

Source: Department of Toxic Substances Control
Telephone: 916-255-3628
Last EDR Contact: 07/13/2021
Next Scheduled EDR Contact: 11/01/2021
Data Release Frequency: Varies

Financial Assurance 2: Financial Assurance Information Listing

A listing of financial assurance information for solid waste facilities. Financial assurance is intended to ensure that resources are available to pay for the cost of closure, post-closure care, and corrective measures if the owner or operator of a regulated facility is unable or unwilling to pay.

Date of Government Version: 05/13/2021
Date Data Arrived at EDR: 05/13/2021
Date Made Active in Reports: 07/26/2021
Number of Days to Update: 74

Source: California Integrated Waste Management Board
Telephone: 916-341-6066
Last EDR Contact: 08/04/2021
Next Scheduled EDR Contact: 11/22/2021
Data Release Frequency: Varies

HAZNET: Facility and Manifest Data

Facility and Manifest Data. The data is extracted from the copies of hazardous waste manifests received each year by the DTSC. The annual volume of manifests is typically 700,000 - 1,000,000 annually, representing approximately 350,000 - 500,000 shipments. Data are from the manifests submitted without correction, and therefore many contain some invalid values for data elements such as generator ID, TSD ID, waste category, and disposal method. This database begins with calendar year 1993.

Date of Government Version: 12/31/2019
Date Data Arrived at EDR: 04/15/2020
Date Made Active in Reports: 07/02/2020
Number of Days to Update: 78

Source: California Environmental Protection Agency
Telephone: 916-255-1136
Last EDR Contact: 07/09/2021
Next Scheduled EDR Contact: 10/18/2021
Data Release Frequency: Annually

GOVERNMENT RECORDS SEARCHED / DATA CURRENCY TRACKING

ICE: ICE

Contains data pertaining to the Permitted Facilities with Inspections / Enforcements sites tracked in Envirostor.

Date of Government Version: 05/14/2021	Source: Department of Toxic Substances Control
Date Data Arrived at EDR: 05/14/2021	Telephone: 877-786-9427
Date Made Active in Reports: 07/27/2021	Last EDR Contact: 08/13/2021
Number of Days to Update: 74	Next Scheduled EDR Contact: 11/29/2021
	Data Release Frequency: Quarterly

HIST CORTESE: Hazardous Waste & Substance Site List

The sites for the list are designated by the State Water Resource Control Board [LUST], the Integrated Waste Board [SWF/LS], and the Department of Toxic Substances Control [CALSITES]. This listing is no longer updated by the state agency.

Date of Government Version: 04/01/2001	Source: Department of Toxic Substances Control
Date Data Arrived at EDR: 01/22/2009	Telephone: 916-323-3400
Date Made Active in Reports: 04/08/2009	Last EDR Contact: 01/22/2009
Number of Days to Update: 76	Next Scheduled EDR Contact: N/A
	Data Release Frequency: No Update Planned

HWP: EnviroStor Permitted Facilities Listing

Detailed information on permitted hazardous waste facilities and corrective action ("cleanups") tracked in EnviroStor.

Date of Government Version: 05/14/2021	Source: Department of Toxic Substances Control
Date Data Arrived at EDR: 05/14/2021	Telephone: 916-323-3400
Date Made Active in Reports: 07/27/2021	Last EDR Contact: 08/13/2021
Number of Days to Update: 74	Next Scheduled EDR Contact: 11/29/2021
	Data Release Frequency: Quarterly

HWT: Registered Hazardous Waste Transporter Database

A listing of hazardous waste transporters. In California, unless specifically exempted, it is unlawful for any person to transport hazardous wastes unless the person holds a valid registration issued by DTSC. A hazardous waste transporter registration is valid for one year and is assigned a unique registration number.

Date of Government Version: 04/05/2021	Source: Department of Toxic Substances Control
Date Data Arrived at EDR: 04/06/2021	Telephone: 916-440-7145
Date Made Active in Reports: 06/23/2021	Last EDR Contact: 07/01/2021
Number of Days to Update: 78	Next Scheduled EDR Contact: 10/18/2021
	Data Release Frequency: Quarterly

MINES: Mines Site Location Listing

A listing of mine site locations from the Office of Mine Reclamation.

Date of Government Version: 06/03/2021	Source: Department of Conservation
Date Data Arrived at EDR: 06/03/2021	Telephone: 916-322-1080
Date Made Active in Reports: 08/24/2021	Last EDR Contact: 09/07/2021
Number of Days to Update: 82	Next Scheduled EDR Contact: 12/20/2021
	Data Release Frequency: Quarterly

MWMP: Medical Waste Management Program Listing

The Medical Waste Management Program (MWMP) ensures the proper handling and disposal of medical waste by permitting and inspecting medical waste Offsite Treatment Facilities (PDF) and Transfer Stations (PDF) throughout the state. MWMP also oversees all Medical Waste Transporters.

Date of Government Version: 05/06/2021	Source: Department of Public Health
Date Data Arrived at EDR: 05/28/2021	Telephone: 916-558-1784
Date Made Active in Reports: 08/20/2021	Last EDR Contact: 08/31/2021
Number of Days to Update: 84	Next Scheduled EDR Contact: 12/13/2021
	Data Release Frequency: Varies

GOVERNMENT RECORDS SEARCHED / DATA CURRENCY TRACKING

NPDES: NPDES Permits Listing

A listing of NPDES permits, including stormwater.

Date of Government Version: 05/10/2021

Date Data Arrived at EDR: 05/11/2021

Date Made Active in Reports: 07/27/2021

Number of Days to Update: 77

Source: State Water Resources Control Board

Telephone: 916-445-9379

Last EDR Contact: 08/13/2021

Next Scheduled EDR Contact: 11/22/2021

Data Release Frequency: Quarterly

PEST LIC: Pesticide Regulation Licenses Listing

A listing of licenses and certificates issued by the Department of Pesticide Regulation. The DPR issues licenses and/or certificates to: Persons and businesses that apply or sell pesticides; Pest control dealers and brokers; Persons who advise on agricultural pesticide applications.

Date of Government Version: 05/28/2021

Date Data Arrived at EDR: 05/28/2021

Date Made Active in Reports: 08/20/2021

Number of Days to Update: 84

Source: Department of Pesticide Regulation

Telephone: 916-445-4038

Last EDR Contact: 08/31/2021

Next Scheduled EDR Contact: 12/13/2021

Data Release Frequency: Quarterly

PROC: Certified Processors Database

A listing of certified processors.

Date of Government Version: 06/04/2021

Date Data Arrived at EDR: 06/04/2021

Date Made Active in Reports: 08/27/2021

Number of Days to Update: 84

Source: Department of Conservation

Telephone: 916-323-3836

Last EDR Contact: 09/08/2021

Next Scheduled EDR Contact: 12/20/2021

Data Release Frequency: Quarterly

NOTIFY 65: Proposition 65 Records

Listings of all Proposition 65 incidents reported to counties by the State Water Resources Control Board and the Regional Water Quality Control Board. This database is no longer updated by the reporting agency.

Date of Government Version: 03/12/2021

Date Data Arrived at EDR: 03/16/2021

Date Made Active in Reports: 06/01/2021

Number of Days to Update: 77

Source: State Water Resources Control Board

Telephone: 916-445-3846

Last EDR Contact: 08/26/2021

Next Scheduled EDR Contact: 12/27/2021

Data Release Frequency: No Update Planned

UIC: UIC Listing

A listing of wells identified as underground injection wells, in the California Oil and Gas Wells database.

Date of Government Version: 06/03/2021

Date Data Arrived at EDR: 06/03/2021

Date Made Active in Reports: 08/25/2021

Number of Days to Update: 83

Source: Department of Conservation

Telephone: 916-445-2408

Last EDR Contact: 09/07/2021

Next Scheduled EDR Contact: 12/20/2021

Data Release Frequency: Varies

UIC GEO: Underground Injection Control Sites (GEOTRACKER)

Underground control injection sites

Date of Government Version: 06/03/2021

Date Data Arrived at EDR: 06/03/2021

Date Made Active in Reports: 08/24/2021

Number of Days to Update: 82

Source: State Water Resource Control Board

Telephone: 866-480-1028

Last EDR Contact: 09/07/2021

Next Scheduled EDR Contact: 12/20/2021

Data Release Frequency: Varies

WASTEWATER PITS: Oil Wastewater Pits Listing

Water officials discovered that oil producers have been dumping chemical-laden wastewater into hundreds of unlined pits that are operating without proper permits. Inspections completed by the Central Valley Regional Water Quality Control Board revealed the existence of previously unidentified waste sites. The water boards review found that more than one-third of the region's active disposal pits are operating without permission.

GOVERNMENT RECORDS SEARCHED / DATA CURRENCY TRACKING

Date of Government Version: 11/19/2019
Date Data Arrived at EDR: 01/07/2020
Date Made Active in Reports: 03/09/2020
Number of Days to Update: 62

Source: RWQCB, Central Valley Region
Telephone: 559-445-5577
Last EDR Contact: 07/01/2021
Next Scheduled EDR Contact: 10/18/2021
Data Release Frequency: Varies

WDS: Waste Discharge System

Sites which have been issued waste discharge requirements.

Date of Government Version: 06/19/2007
Date Data Arrived at EDR: 06/20/2007
Date Made Active in Reports: 06/29/2007
Number of Days to Update: 9

Source: State Water Resources Control Board
Telephone: 916-341-5227
Last EDR Contact: 08/10/2021
Next Scheduled EDR Contact: 11/29/2021
Data Release Frequency: No Update Planned

WIP: Well Investigation Program Case List

Well Investigation Program case in the San Gabriel and San Fernando Valley area.

Date of Government Version: 07/03/2009
Date Data Arrived at EDR: 07/21/2009
Date Made Active in Reports: 08/03/2009
Number of Days to Update: 13

Source: Los Angeles Water Quality Control Board
Telephone: 213-576-6726
Last EDR Contact: 09/14/2021
Next Scheduled EDR Contact: 01/03/2022
Data Release Frequency: No Update Planned

MILITARY PRIV SITES: Military Privatized Sites (GEOTRACKER)

Military privatized sites

Date of Government Version: 06/03/2021
Date Data Arrived at EDR: 06/03/2021
Date Made Active in Reports: 08/24/2021
Number of Days to Update: 82

Source: State Water Resources Control Board
Telephone: 866-480-1028
Last EDR Contact: 09/07/2021
Next Scheduled EDR Contact: 12/20/2021
Data Release Frequency: Varies

PROJECT: Project Sites (GEOTRACKER)

Projects sites

Date of Government Version: 06/03/2021
Date Data Arrived at EDR: 06/03/2021
Date Made Active in Reports: 08/24/2021
Number of Days to Update: 82

Source: State Water Resources Control Board
Telephone: 866-480-1028
Last EDR Contact: 09/07/2021
Next Scheduled EDR Contact: 12/20/2021
Data Release Frequency: Varies

WDR: Waste Discharge Requirements Listing

In general, the Waste Discharge Requirements (WDRs) Program (sometimes also referred to as the "Non Chapter 15 (Non 15) Program") regulates point discharges that are exempt pursuant to Subsection 20090 of Title 27 and not subject to the Federal Water Pollution Control Act. Exemptions from Title 27 may be granted for nine categories of discharges (e.g., sewage, wastewater, etc.) that meet, and continue to meet, the preconditions listed for each specific exemption. The scope of the WDRs Program also includes the discharge of wastes classified as inert, pursuant to section 20230 of Title 27.

Date of Government Version: 06/07/2021
Date Data Arrived at EDR: 06/07/2021
Date Made Active in Reports: 08/27/2021
Number of Days to Update: 81

Source: State Water Resources Control Board
Telephone: 916-341-5810
Last EDR Contact: 09/08/2021
Next Scheduled EDR Contact: 12/20/2021
Data Release Frequency: Quarterly

CIWQS: California Integrated Water Quality System

The California Integrated Water Quality System (CIWQS) is a computer system used by the State and Regional Water Quality Control Boards to track information about places of environmental interest, manage permits and other orders, track inspections, and manage violations and enforcement activities.

GOVERNMENT RECORDS SEARCHED / DATA CURRENCY TRACKING

Date of Government Version: 05/19/2021
Date Data Arrived at EDR: 05/19/2021
Date Made Active in Reports: 08/12/2021
Number of Days to Update: 85

Source: State Water Resources Control Board
Telephone: 866-794-4977
Last EDR Contact: 08/31/2021
Next Scheduled EDR Contact: 12/13/2021
Data Release Frequency: Varies

CERS: CalEPA Regulated Site Portal Data

The CalEPA Regulated Site Portal database combines data about environmentally regulated sites and facilities in California into a single database. It combines data from a variety of state and federal databases, and provides an overview of regulated activities across the spectrum of environmental programs for any given location in California. These activities include hazardous materials and waste, state and federal cleanups, impacted ground and surface waters, and toxic materials

Date of Government Version: 04/19/2021
Date Data Arrived at EDR: 04/20/2021
Date Made Active in Reports: 07/07/2021
Number of Days to Update: 78

Source: California Environmental Protection Agency
Telephone: 916-323-2514
Last EDR Contact: 07/15/2021
Next Scheduled EDR Contact: 11/01/2021
Data Release Frequency: Varies

NON-CASE INFO: Non-Case Information Sites (GEOTRACKER)

Non-Case Information sites

Date of Government Version: 06/03/2021
Date Data Arrived at EDR: 06/03/2021
Date Made Active in Reports: 08/24/2021
Number of Days to Update: 82

Source: State Water Resources Control Board
Telephone: 866-480-1028
Last EDR Contact: 09/07/2021
Next Scheduled EDR Contact: 12/20/2021
Data Release Frequency: Varies

OTHER OIL GAS: Other Oil & Gas Projects Sites (GEOTRACKER)

Other Oil & Gas Projects sites

Date of Government Version: 06/03/2021
Date Data Arrived at EDR: 06/03/2021
Date Made Active in Reports: 08/24/2021
Number of Days to Update: 82

Source: State Water Resources Control Board
Telephone: 866-480-1028
Last EDR Contact: 09/07/2021
Next Scheduled EDR Contact: 12/20/2021
Data Release Frequency: Varies

PROD WATER PONDS: Produced Water Ponds Sites (GEOTRACKER)

Produced water ponds sites

Date of Government Version: 06/03/2021
Date Data Arrived at EDR: 06/03/2021
Date Made Active in Reports: 08/24/2021
Number of Days to Update: 82

Source: State Water Resources Control Board
Telephone: 866-480-1028
Last EDR Contact: 09/07/2021
Next Scheduled EDR Contact: 12/20/2021
Data Release Frequency: Varies

SAMPLING POINT: Sampling Point ? Public Sites (GEOTRACKER)

Sampling point - public sites

Date of Government Version: 06/03/2021
Date Data Arrived at EDR: 06/03/2021
Date Made Active in Reports: 08/24/2021
Number of Days to Update: 82

Source: State Water Resources Control Board
Telephone: 866-480-1028
Last EDR Contact: 09/07/2021
Next Scheduled EDR Contact: 12/20/2021
Data Release Frequency: Varies

WELL STIM PROJ: Well Stimulation Project (GEOTRACKER)

Includes areas of groundwater monitoring plans, a depiction of the monitoring network, and the facilities, boundaries, and subsurface characteristics of the oilfield and the features (oil and gas wells, produced water ponds, UIC wells, water supply wells, etc?) being monitored

GOVERNMENT RECORDS SEARCHED / DATA CURRENCY TRACKING

Date of Government Version: 06/03/2021
Date Data Arrived at EDR: 06/03/2021
Date Made Active in Reports: 08/25/2021
Number of Days to Update: 83

Source: State Water Resources Control Board
Telephone: 866-480-1028
Last EDR Contact: 09/07/2021
Next Scheduled EDR Contact: 12/20/2021
Data Release Frequency: Varies

PCS: Permit Compliance System

PCS is a computerized management information system that contains data on National Pollutant Discharge Elimination System (NPDES) permit holding facilities. PCS tracks the permit, compliance, and enforcement status of NPDES facilities.

Date of Government Version: 07/14/2011
Date Data Arrived at EDR: 08/05/2011
Date Made Active in Reports: 09/29/2011
Number of Days to Update: 55

Source: EPA, Office of Water
Telephone: 202-564-2496
Last EDR Contact: 06/30/2021
Next Scheduled EDR Contact: 10/18/2021
Data Release Frequency: Semi-Annually

PCS INACTIVE: Listing of Inactive PCS Permits

An inactive permit is a facility that has shut down or is no longer discharging.

Date of Government Version: 11/05/2014
Date Data Arrived at EDR: 01/06/2015
Date Made Active in Reports: 05/06/2015
Number of Days to Update: 120

Source: EPA
Telephone: 202-564-2496
Last EDR Contact: 06/30/2021
Next Scheduled EDR Contact: 10/18/2021
Data Release Frequency: Semi-Annually

PCS ENF: Enforcement data

No description is available for this data

Date of Government Version: 12/31/2014
Date Data Arrived at EDR: 02/05/2015
Date Made Active in Reports: 03/06/2015
Number of Days to Update: 29

Source: EPA
Telephone: 202-564-2497
Last EDR Contact: 06/30/2021
Next Scheduled EDR Contact: 10/18/2021
Data Release Frequency: Varies

MINES MRDS: Mineral Resources Data System Mineral Resources Data System

Date of Government Version: 04/06/2018
Date Data Arrived at EDR: 10/21/2019
Date Made Active in Reports: 10/24/2019
Number of Days to Update: 3

Source: USGS
Telephone: 703-648-6533
Last EDR Contact: 08/26/2021
Next Scheduled EDR Contact: 12/06/2021
Data Release Frequency: Varies

HWTS: Hazardous Waste Tracking System

DTSC maintains the Hazardous Waste Tracking System that stores ID number information since the early 1980s and manifest data since 1993. The system collects both manifest copies from the generator and destination facility.

Date of Government Version: 04/08/2021
Date Data Arrived at EDR: 04/09/2021
Date Made Active in Reports: 04/20/2021
Number of Days to Update: 11

Source: Department of Toxic Substances Control
Telephone: 916-324-2444
Last EDR Contact: 06/29/2021
Next Scheduled EDR Contact: 10/18/2021
Data Release Frequency: Varies

EDR HIGH RISK HISTORICAL RECORDS

EDR Exclusive Records

EDR MGP: EDR Proprietary Manufactured Gas Plants

The EDR Proprietary Manufactured Gas Plant Database includes records of coal gas plants (manufactured gas plants) compiled by EDR's researchers. Manufactured gas sites were used in the United States from the 1800's to 1950's to produce a gas that could be distributed and used as fuel. These plants used whale oil, rosin, coal, or a mixture of coal, oil, and water that also produced a significant amount of waste. Many of the byproducts of the gas production, such as coal tar (oily waste containing volatile and non-volatile chemicals), sludges, oils and other compounds are potentially hazardous to human health and the environment. The byproduct from this process was frequently disposed of directly at the plant site and can remain or spread slowly, serving as a continuous source of soil and groundwater contamination.

GOVERNMENT RECORDS SEARCHED / DATA CURRENCY TRACKING

Date of Government Version: N/A
Date Data Arrived at EDR: N/A
Date Made Active in Reports: N/A
Number of Days to Update: N/A

Source: EDR, Inc.
Telephone: N/A
Last EDR Contact: N/A
Next Scheduled EDR Contact: N/A
Data Release Frequency: No Update Planned

EDR Hist Auto: EDR Exclusive Historical Auto Stations

EDR has searched selected national collections of business directories and has collected listings of potential gas station/filling station/service station sites that were available to EDR researchers. EDR's review was limited to those categories of sources that might, in EDR's opinion, include gas station/filling station/service station establishments. The categories reviewed included, but were not limited to gas, gas station, gasoline station, filling station, auto, automobile repair, auto service station, service station, etc. This database falls within a category of information EDR classifies as "High Risk Historical Records", or HRHR. EDR's HRHR effort presents unique and sometimes proprietary data about past sites and operations that typically create environmental concerns, but may not show up in current government records searches.

Date of Government Version: N/A
Date Data Arrived at EDR: N/A
Date Made Active in Reports: N/A
Number of Days to Update: N/A

Source: EDR, Inc.
Telephone: N/A
Last EDR Contact: N/A
Next Scheduled EDR Contact: N/A
Data Release Frequency: Varies

EDR Hist Cleaner: EDR Exclusive Historical Cleaners

EDR has searched selected national collections of business directories and has collected listings of potential dry cleaner sites that were available to EDR researchers. EDR's review was limited to those categories of sources that might, in EDR's opinion, include dry cleaning establishments. The categories reviewed included, but were not limited to dry cleaners, cleaners, laundry, laundromat, cleaning/laundry, wash & dry etc. This database falls within a category of information EDR classifies as "High Risk Historical Records", or HRHR. EDR's HRHR effort presents unique and sometimes proprietary data about past sites and operations that typically create environmental concerns, but may not show up in current government records searches.

Date of Government Version: N/A
Date Data Arrived at EDR: N/A
Date Made Active in Reports: N/A
Number of Days to Update: N/A

Source: EDR, Inc.
Telephone: N/A
Last EDR Contact: N/A
Next Scheduled EDR Contact: N/A
Data Release Frequency: Varies

EDR RECOVERED GOVERNMENT ARCHIVES

Exclusive Recovered Govt. Archives

RGA LUST: Recovered Government Archive Leaking Underground Storage Tank

The EDR Recovered Government Archive Leaking Underground Storage Tank database provides a list of LUST incidents derived from historical databases and includes many records that no longer appear in current government lists. Compiled from Records formerly available from the State Water Resources Control Board in California.

Date of Government Version: N/A
Date Data Arrived at EDR: 07/01/2013
Date Made Active in Reports: 12/30/2013
Number of Days to Update: 182

Source: State Water Resources Control Board
Telephone: N/A
Last EDR Contact: 06/01/2012
Next Scheduled EDR Contact: N/A
Data Release Frequency: Varies

COUNTY RECORDS

ALAMEDA COUNTY:

CS ALAMEDA: Contaminated Sites

A listing of contaminated sites overseen by the Toxic Release Program (oil and groundwater contamination from chemical releases and spills) and the Leaking Underground Storage Tank Program (soil and ground water contamination from leaking petroleum USTs).

GOVERNMENT RECORDS SEARCHED / DATA CURRENCY TRACKING

Date of Government Version: 01/09/2019
Date Data Arrived at EDR: 01/11/2019
Date Made Active in Reports: 03/05/2019
Number of Days to Update: 53

Source: Alameda County Environmental Health Services
Telephone: 510-567-6700
Last EDR Contact: 06/29/2021
Next Scheduled EDR Contact: 10/18/2021
Data Release Frequency: Semi-Annually

UST ALAMEDA: Underground Tanks

Underground storage tank sites located in Alameda county.

Date of Government Version: 03/17/2021
Date Data Arrived at EDR: 03/18/2021
Date Made Active in Reports: 03/25/2021
Number of Days to Update: 7

Source: Alameda County Environmental Health Services
Telephone: 510-567-6700
Last EDR Contact: 06/29/2021
Next Scheduled EDR Contact: 10/18/2021
Data Release Frequency: Semi-Annually

AMADOR COUNTY:

CUPA AMADOR: CUPA Facility List Cupa Facility List

Date of Government Version: 02/02/2021
Date Data Arrived at EDR: 02/04/2021
Date Made Active in Reports: 04/23/2021
Number of Days to Update: 78

Source: Amador County Environmental Health
Telephone: 209-223-6439
Last EDR Contact: 07/26/2021
Next Scheduled EDR Contact: 11/15/2021
Data Release Frequency: Varies

BUTTE COUNTY:

CUPA BUTTE: CUPA Facility Listing Cupa facility list.

Date of Government Version: 04/21/2017
Date Data Arrived at EDR: 04/25/2017
Date Made Active in Reports: 08/09/2017
Number of Days to Update: 106

Source: Public Health Department
Telephone: 530-538-7149
Last EDR Contact: 06/29/2021
Next Scheduled EDR Contact: 10/18/2021
Data Release Frequency: No Update Planned

CALVERAS COUNTY:

CUPA CALVERAS: CUPA Facility Listing Cupa Facility Listing

Date of Government Version: 06/15/2021
Date Data Arrived at EDR: 06/16/2021
Date Made Active in Reports: 07/02/2021
Number of Days to Update: 16

Source: Calveras County Environmental Health
Telephone: 209-754-6399
Last EDR Contact: 09/14/2021
Next Scheduled EDR Contact: 01/03/2022
Data Release Frequency: Quarterly

COLUSA COUNTY:

CUPA COLUSA: CUPA Facility List Cupa facility list.

Date of Government Version: 04/06/2020
Date Data Arrived at EDR: 04/23/2020
Date Made Active in Reports: 07/10/2020
Number of Days to Update: 78

Source: Health & Human Services
Telephone: 530-458-0396
Last EDR Contact: 07/26/2021
Next Scheduled EDR Contact: 11/15/2021
Data Release Frequency: Semi-Annually

CONTRA COSTA COUNTY:

GOVERNMENT RECORDS SEARCHED / DATA CURRENCY TRACKING

SL CONTRA COSTA: Site List

List includes sites from the underground tank, hazardous waste generator and business plan/2185 programs.

Date of Government Version: 04/21/2021

Date Data Arrived at EDR: 04/22/2021

Date Made Active in Reports: 07/12/2021

Number of Days to Update: 81

Source: Contra Costa Health Services Department

Telephone: 925-646-2286

Last EDR Contact: 07/20/2021

Next Scheduled EDR Contact: 11/08/2021

Data Release Frequency: Semi-Annually

DEL NORTE COUNTY:

CUPA DEL NORTE: CUPA Facility List

Cupa Facility list

Date of Government Version: 12/17/2020

Date Data Arrived at EDR: 01/28/2021

Date Made Active in Reports: 04/16/2021

Number of Days to Update: 78

Source: Del Norte County Environmental Health Division

Telephone: 707-465-0426

Last EDR Contact: 07/20/2021

Next Scheduled EDR Contact: 11/08/2021

Data Release Frequency: Varies

EL DORADO COUNTY:

CUPA EL DORADO: CUPA Facility List

CUPA facility list.

Date of Government Version: 05/10/2021

Date Data Arrived at EDR: 05/12/2021

Date Made Active in Reports: 07/26/2021

Number of Days to Update: 75

Source: El Dorado County Environmental Management Department

Telephone: 530-621-6623

Last EDR Contact: 07/20/2021

Next Scheduled EDR Contact: 11/08/2021

Data Release Frequency: Varies

FRESNO COUNTY:

CUPA FRESNO: CUPA Resources List

Certified Unified Program Agency. CUPA's are responsible for implementing a unified hazardous materials and hazardous waste management regulatory program. The agency provides oversight of businesses that deal with hazardous materials, operate underground storage tanks or aboveground storage tanks.

Date of Government Version: 01/14/2021

Date Data Arrived at EDR: 01/15/2021

Date Made Active in Reports: 04/05/2021

Number of Days to Update: 80

Source: Dept. of Community Health

Telephone: 559-445-3271

Last EDR Contact: 06/23/2021

Next Scheduled EDR Contact: 10/11/2021

Data Release Frequency: Semi-Annually

GLENN COUNTY:

CUPA GLENN: CUPA Facility List

Cupa facility list

Date of Government Version: 01/22/2018

Date Data Arrived at EDR: 01/24/2018

Date Made Active in Reports: 03/14/2018

Number of Days to Update: 49

Source: Glenn County Air Pollution Control District

Telephone: 830-934-6500

Last EDR Contact: 07/13/2021

Next Scheduled EDR Contact: 11/01/2021

Data Release Frequency: No Update Planned

HUMBOLDT COUNTY:

GOVERNMENT RECORDS SEARCHED / DATA CURRENCY TRACKING

CUPA HUMBOLDT: CUPA Facility List CUPA facility list.

Date of Government Version: 05/17/2021
Date Data Arrived at EDR: 05/18/2021
Date Made Active in Reports: 05/20/2021
Number of Days to Update: 2

Source: Humboldt County Environmental Health
Telephone: N/A
Last EDR Contact: 08/10/2021
Next Scheduled EDR Contact: 11/29/2021
Data Release Frequency: Semi-Annually

IMPERIAL COUNTY:

CUPA IMPERIAL: CUPA Facility List Cupa facility list.

Date of Government Version: 04/14/2021
Date Data Arrived at EDR: 04/15/2021
Date Made Active in Reports: 07/06/2021
Number of Days to Update: 82

Source: San Diego Border Field Office
Telephone: 760-339-2777
Last EDR Contact: 07/13/2021
Next Scheduled EDR Contact: 11/01/2021
Data Release Frequency: Varies

INYO COUNTY:

CUPA INYO: CUPA Facility List Cupa facility list.

Date of Government Version: 04/02/2018
Date Data Arrived at EDR: 04/03/2018
Date Made Active in Reports: 06/14/2018
Number of Days to Update: 72

Source: Inyo County Environmental Health Services
Telephone: 760-878-0238
Last EDR Contact: 08/10/2021
Next Scheduled EDR Contact: 11/29/2021
Data Release Frequency: Varies

KERN COUNTY:

CUPA KERN: CUPA Facility List

A listing of sites included in the Kern County Hazardous Material Business Plan.

Date of Government Version: 04/22/2021
Date Data Arrived at EDR: 04/30/2021
Date Made Active in Reports: 07/19/2021
Number of Days to Update: 80

Source: Kern County Public Health
Telephone: 661-321-3000
Last EDR Contact: 08/10/2021
Next Scheduled EDR Contact: 11/15/2021
Data Release Frequency: Varies

UST KERN: Underground Storage Tank Sites & Tank Listing Kern County Sites and Tanks Listing.

Date of Government Version: 07/06/2021
Date Data Arrived at EDR: 08/12/2021
Date Made Active in Reports: 08/18/2021
Number of Days to Update: 6

Source: Kern County Environment Health Services Department
Telephone: 661-862-8700
Last EDR Contact: 08/10/2021
Next Scheduled EDR Contact: 11/15/2021
Data Release Frequency: Quarterly

KINGS COUNTY:

CUPA KINGS: CUPA Facility List

A listing of sites included in the county's Certified Unified Program Agency database. California's Secretary for Environmental Protection established the unified hazardous materials and hazardous waste regulatory program as required by chapter 6.11 of the California Health and Safety Code. The Unified Program consolidates the administration, permits, inspections, and enforcement activities.

GOVERNMENT RECORDS SEARCHED / DATA CURRENCY TRACKING

Date of Government Version: 12/03/2020
Date Data Arrived at EDR: 01/26/2021
Date Made Active in Reports: 04/14/2021
Number of Days to Update: 78

Source: Kings County Department of Public Health
Telephone: 559-584-1411
Last EDR Contact: 09/07/2021
Next Scheduled EDR Contact: 11/29/2021
Data Release Frequency: Varies

LAKE COUNTY:

CUPA LAKE: CUPA Facility List Cupa facility list

Date of Government Version: 05/10/2021
Date Data Arrived at EDR: 05/12/2021
Date Made Active in Reports: 07/26/2021
Number of Days to Update: 75

Source: Lake County Environmental Health
Telephone: 707-263-1164
Last EDR Contact: 07/06/2021
Next Scheduled EDR Contact: 10/25/2021
Data Release Frequency: Varies

LASSEN COUNTY:

CUPA LASSEN: CUPA Facility List Cupa facility list

Date of Government Version: 07/31/2020
Date Data Arrived at EDR: 08/21/2020
Date Made Active in Reports: 11/09/2020
Number of Days to Update: 80

Source: Lassen County Environmental Health
Telephone: 530-251-8528
Last EDR Contact: 09/09/2021
Next Scheduled EDR Contact: 11/01/2021
Data Release Frequency: Varies

LOS ANGELES COUNTY:

AOCONCERN: Key Areas of Concerns in Los Angeles County

San Gabriel Valley areas where VOC contamination is at or above the MCL as designated by region 9 EPA office. Date of Government Version: 3/30/2009
Exide Site area is a cleanup plan of lead-impacted soil surrounding the former Exide Facility as designated by the DTSC. Date of Government Version: 7/17/2017

Date of Government Version: 03/30/2009
Date Data Arrived at EDR: 03/31/2009
Date Made Active in Reports: 10/23/2009
Number of Days to Update: 206

Source: N/A
Telephone: N/A
Last EDR Contact: 09/09/2021
Next Scheduled EDR Contact: 12/27/2021
Data Release Frequency: No Update Planned

HMS LOS ANGELES: HMS: Street Number List

Industrial Waste and Underground Storage Tank Sites.

Date of Government Version: 04/08/2021
Date Data Arrived at EDR: 04/13/2021
Date Made Active in Reports: 06/28/2021
Number of Days to Update: 76

Source: Department of Public Works
Telephone: 626-458-3517
Last EDR Contact: 06/29/2021
Next Scheduled EDR Contact: 10/18/2021
Data Release Frequency: Semi-Annually

LF LOS ANGELES: List of Solid Waste Facilities Solid Waste Facilities in Los Angeles County.

Date of Government Version: 04/12/2021
Date Data Arrived at EDR: 04/13/2021
Date Made Active in Reports: 06/28/2021
Number of Days to Update: 76

Source: La County Department of Public Works
Telephone: 818-458-5185
Last EDR Contact: 07/09/2021
Next Scheduled EDR Contact: 10/25/2021
Data Release Frequency: Varies

GOVERNMENT RECORDS SEARCHED / DATA CURRENCY TRACKING

LF LOS ANGELES CITY: City of Los Angeles Landfills

Landfills owned and maintained by the City of Los Angeles.

Date of Government Version: 01/01/2021
Date Data Arrived at EDR: 02/18/2021
Date Made Active in Reports: 05/10/2021
Number of Days to Update: 81

Source: Engineering & Construction Division
Telephone: 213-473-7869
Last EDR Contact: 07/06/2021
Next Scheduled EDR Contact: 10/25/2021
Data Release Frequency: Varies

LOS ANGELES AST: Active & Inactive AST Inventory

A listing of active & inactive above ground petroleum storage tank site locations, located in the City of Los Angeles.

Date of Government Version: 06/01/2019
Date Data Arrived at EDR: 06/25/2019
Date Made Active in Reports: 08/22/2019
Number of Days to Update: 58

Source: Los Angeles Fire Department
Telephone: 213-978-3800
Last EDR Contact: 06/17/2021
Next Scheduled EDR Contact: 10/04/2021
Data Release Frequency: Varies

LOS ANGELES CO LF METHANE: Methane Producing Landfills

This data was created on April 30, 2012 to represent known disposal sites in Los Angeles County that may produce and emanate methane gas. The shapefile contains disposal sites within Los Angeles County that once accepted degradable refuse material. Information used to create this data was extracted from a landfill survey performed by County Engineers (Major Waste System Map, 1973) as well as historical records from CalRecycle, Regional Water Quality Control Board, and Los Angeles County Department of Public Health

Date of Government Version: 02/04/2021
Date Data Arrived at EDR: 04/16/2021
Date Made Active in Reports: 04/21/2021
Number of Days to Update: 5

Source: Los Angeles County Department of Public Works
Telephone: 626-458-6973
Last EDR Contact: 07/12/2021
Next Scheduled EDR Contact: 10/25/2021
Data Release Frequency: No Update Planned

LOS ANGELES HM: Active & Inactive Hazardous Materials Inventory

A listing of active & inactive hazardous materials facility locations, located in the City of Los Angeles.

Date of Government Version: 04/19/2021
Date Data Arrived at EDR: 06/17/2021
Date Made Active in Reports: 06/28/2021
Number of Days to Update: 11

Source: Los Angeles Fire Department
Telephone: 213-978-3800
Last EDR Contact: 06/17/2021
Next Scheduled EDR Contact: 10/04/2021
Data Release Frequency: Varies

LOS ANGELES UST: Active & Inactive UST Inventory

A listing of active & inactive underground storage tank site locations and underground storage tank historical sites, located in the City of Los Angeles.

Date of Government Version: 04/19/2021
Date Data Arrived at EDR: 06/17/2021
Date Made Active in Reports: 09/14/2021
Number of Days to Update: 89

Source: Los Angeles Fire Department
Telephone: 213-978-3800
Last EDR Contact: 06/17/2021
Next Scheduled EDR Contact: 10/04/2021
Data Release Frequency: Varies

SITE MIT LOS ANGELES: Site Mitigation List

Industrial sites that have had some sort of spill or complaint.

Date of Government Version: 03/02/2021
Date Data Arrived at EDR: 04/16/2021
Date Made Active in Reports: 07/06/2021
Number of Days to Update: 81

Source: Community Health Services
Telephone: 323-890-7806
Last EDR Contact: 07/09/2021
Next Scheduled EDR Contact: 10/25/2021
Data Release Frequency: Annually

GOVERNMENT RECORDS SEARCHED / DATA CURRENCY TRACKING

UST EL SEGUNDO: City of El Segundo Underground Storage Tank
Underground storage tank sites located in El Segundo city.

Date of Government Version: 01/21/2017	Source: City of El Segundo Fire Department
Date Data Arrived at EDR: 04/19/2017	Telephone: 310-524-2236
Date Made Active in Reports: 05/10/2017	Last EDR Contact: 07/06/2021
Number of Days to Update: 21	Next Scheduled EDR Contact: 10/25/2021
	Data Release Frequency: No Update Planned

UST LONG BEACH: City of Long Beach Underground Storage Tank
Underground storage tank sites located in the city of Long Beach.

Date of Government Version: 04/22/2019	Source: City of Long Beach Fire Department
Date Data Arrived at EDR: 04/23/2019	Telephone: 562-570-2563
Date Made Active in Reports: 06/27/2019	Last EDR Contact: 07/13/2021
Number of Days to Update: 65	Next Scheduled EDR Contact: 11/01/2021
	Data Release Frequency: Varies

UST TORRANCE: City of Torrance Underground Storage Tank
Underground storage tank sites located in the city of Torrance.

Date of Government Version: 02/02/2021	Source: City of Torrance Fire Department
Date Data Arrived at EDR: 04/28/2021	Telephone: 310-618-2973
Date Made Active in Reports: 07/13/2021	Last EDR Contact: 07/13/2021
Number of Days to Update: 76	Next Scheduled EDR Contact: 11/01/2021
	Data Release Frequency: Semi-Annually

MADERA COUNTY:

CUPA MADERA: CUPA Facility List

A listing of sites included in the county's Certified Unified Program Agency database. California's Secretary for Environmental Protection established the unified hazardous materials and hazardous waste regulatory program as required by chapter 6.11 of the California Health and Safety Code. The Unified Program consolidates the administration, permits, inspections, and enforcement activities.

Date of Government Version: 08/10/2020	Source: Madera County Environmental Health
Date Data Arrived at EDR: 08/12/2020	Telephone: 559-675-7823
Date Made Active in Reports: 10/23/2020	Last EDR Contact: 08/10/2021
Number of Days to Update: 72	Next Scheduled EDR Contact: 11/29/2021
	Data Release Frequency: Varies

MARIN COUNTY:

UST MARIN: Underground Storage Tank Sites
Currently permitted USTs in Marin County.

Date of Government Version: 09/26/2018	Source: Public Works Department Waste Management
Date Data Arrived at EDR: 10/04/2018	Telephone: 415-473-6647
Date Made Active in Reports: 11/02/2018	Last EDR Contact: 06/22/2021
Number of Days to Update: 29	Next Scheduled EDR Contact: 10/11/2021
	Data Release Frequency: Semi-Annually

MENDOCINO COUNTY:

UST MENDOCINO: Mendocino County UST Database
A listing of underground storage tank locations in Mendocino County.

GOVERNMENT RECORDS SEARCHED / DATA CURRENCY TRACKING

Date of Government Version: 03/24/2021
Date Data Arrived at EDR: 04/07/2021
Date Made Active in Reports: 06/24/2021
Number of Days to Update: 78

Source: Department of Public Health
Telephone: 707-463-4466
Last EDR Contact: 08/17/2021
Next Scheduled EDR Contact: 12/06/2021
Data Release Frequency: Annually

MERCED COUNTY:

CUPA MERCED: CUPA Facility List CUPA facility list.

Date of Government Version: 05/13/2021
Date Data Arrived at EDR: 05/14/2021
Date Made Active in Reports: 07/26/2021
Number of Days to Update: 73

Source: Merced County Environmental Health
Telephone: 209-381-1094
Last EDR Contact: 08/09/2021
Next Scheduled EDR Contact: 11/28/2021
Data Release Frequency: Varies

MONO COUNTY:

CUPA MONO: CUPA Facility List CUPA Facility List

Date of Government Version: 02/22/2021
Date Data Arrived at EDR: 03/02/2021
Date Made Active in Reports: 05/19/2021
Number of Days to Update: 78

Source: Mono County Health Department
Telephone: 760-932-5580
Last EDR Contact: 08/31/2021
Next Scheduled EDR Contact: 12/06/2021
Data Release Frequency: Varies

MONTEREY COUNTY:

CUPA MONTEREY: CUPA Facility Listing CUPA Program listing from the Environmental Health Division.

Date of Government Version: 06/23/2021
Date Data Arrived at EDR: 06/23/2021
Date Made Active in Reports: 06/24/2021
Number of Days to Update: 1

Source: Monterey County Health Department
Telephone: 831-796-1297
Last EDR Contact: 06/22/2021
Next Scheduled EDR Contact: 10/11/2021
Data Release Frequency: Varies

NAPA COUNTY:

LUST NAPA: Sites With Reported Contamination

A listing of leaking underground storage tank sites located in Napa county.

Date of Government Version: 01/09/2017
Date Data Arrived at EDR: 01/11/2017
Date Made Active in Reports: 03/02/2017
Number of Days to Update: 50

Source: Napa County Department of Environmental Management
Telephone: 707-253-4269
Last EDR Contact: 08/17/2021
Next Scheduled EDR Contact: 12/06/2021
Data Release Frequency: No Update Planned

UST NAPA: Closed and Operating Underground Storage Tank Sites

Underground storage tank sites located in Napa county.

Date of Government Version: 09/05/2019
Date Data Arrived at EDR: 09/09/2019
Date Made Active in Reports: 10/31/2019
Number of Days to Update: 52

Source: Napa County Department of Environmental Management
Telephone: 707-253-4269
Last EDR Contact: 08/17/2021
Next Scheduled EDR Contact: 12/06/2021
Data Release Frequency: No Update Planned

NEVADA COUNTY:

GOVERNMENT RECORDS SEARCHED / DATA CURRENCY TRACKING

CUPA NEVADA: CUPA Facility List CUPA facility list.

Date of Government Version: 04/28/2021
Date Data Arrived at EDR: 04/29/2021
Date Made Active in Reports: 07/15/2021
Number of Days to Update: 77

Source: Community Development Agency
Telephone: 530-265-1467
Last EDR Contact: 07/20/2021
Next Scheduled EDR Contact: 11/08/2021
Data Release Frequency: Varies

ORANGE COUNTY:

IND_SITE ORANGE: List of Industrial Site Cleanups Petroleum and non-petroleum spills.

Date of Government Version: 03/01/2021
Date Data Arrived at EDR: 04/30/2021
Date Made Active in Reports: 07/19/2021
Number of Days to Update: 80

Source: Health Care Agency
Telephone: 714-834-3446
Last EDR Contact: 07/29/2021
Next Scheduled EDR Contact: 11/15/2021
Data Release Frequency: Annually

LUST ORANGE: List of Underground Storage Tank Cleanups Orange County Underground Storage Tank Cleanups (LUST).

Date of Government Version: 03/01/2021
Date Data Arrived at EDR: 05/03/2021
Date Made Active in Reports: 05/12/2021
Number of Days to Update: 9

Source: Health Care Agency
Telephone: 714-834-3446
Last EDR Contact: 04/29/2021
Next Scheduled EDR Contact: 11/15/2021
Data Release Frequency: Quarterly

UST ORANGE: List of Underground Storage Tank Facilities Orange County Underground Storage Tank Facilities (UST).

Date of Government Version: 04/29/2021
Date Data Arrived at EDR: 04/30/2021
Date Made Active in Reports: 07/19/2021
Number of Days to Update: 80

Source: Health Care Agency
Telephone: 714-834-3446
Last EDR Contact: 07/29/2021
Next Scheduled EDR Contact: 11/15/2021
Data Release Frequency: Quarterly

PLACER COUNTY:

MS PLACER: Master List of Facilities List includes aboveground tanks, underground tanks and cleanup sites.

Date of Government Version: 05/25/2021
Date Data Arrived at EDR: 05/26/2021
Date Made Active in Reports: 06/01/2021
Number of Days to Update: 6

Source: Placer County Health and Human Services
Telephone: 530-745-2363
Last EDR Contact: 08/24/2021
Next Scheduled EDR Contact: 12/13/2021
Data Release Frequency: Semi-Annually

PLUMAS COUNTY:

CUPA PLUMAS: CUPA Facility List Plumas County CUPA Program facilities.

Date of Government Version: 03/31/2019
Date Data Arrived at EDR: 04/23/2019
Date Made Active in Reports: 06/26/2019
Number of Days to Update: 64

Source: Plumas County Environmental Health
Telephone: 530-283-6355
Last EDR Contact: 07/13/2021
Next Scheduled EDR Contact: 11/01/2021
Data Release Frequency: Varies

RIVERSIDE COUNTY:

GOVERNMENT RECORDS SEARCHED / DATA CURRENCY TRACKING

LUST RIVERSIDE: Listing of Underground Tank Cleanup Sites

Riverside County Underground Storage Tank Cleanup Sites (LUST).

Date of Government Version: 06/29/2021

Date Data Arrived at EDR: 06/30/2021

Date Made Active in Reports: 07/14/2021

Number of Days to Update: 14

Source: Department of Environmental Health

Telephone: 951-358-5055

Last EDR Contact: 09/09/2021

Next Scheduled EDR Contact: 12/27/2021

Data Release Frequency: Quarterly

UST RIVERSIDE: Underground Storage Tank Tank List

Underground storage tank sites located in Riverside county.

Date of Government Version: 06/29/2021

Date Data Arrived at EDR: 06/30/2021

Date Made Active in Reports: 07/14/2021

Number of Days to Update: 14

Source: Department of Environmental Health

Telephone: 951-358-5055

Last EDR Contact: 09/09/2021

Next Scheduled EDR Contact: 12/27/2021

Data Release Frequency: Quarterly

SACRAMENTO COUNTY:

CS SACRAMENTO: Toxic Site Clean-Up List

List of sites where unauthorized releases of potentially hazardous materials have occurred.

Date of Government Version: 03/30/2021

Date Data Arrived at EDR: 04/01/2021

Date Made Active in Reports: 06/23/2021

Number of Days to Update: 83

Source: Sacramento County Environmental Management

Telephone: 916-875-8406

Last EDR Contact: 07/01/2021

Next Scheduled EDR Contact: 10/11/2021

Data Release Frequency: Quarterly

ML SACRAMENTO: Master Hazardous Materials Facility List

Any business that has hazardous materials on site - hazardous material storage sites, underground storage tanks, waste generators.

Date of Government Version: 03/30/2021

Date Data Arrived at EDR: 04/01/2021

Date Made Active in Reports: 06/25/2021

Number of Days to Update: 85

Source: Sacramento County Environmental Management

Telephone: 916-875-8406

Last EDR Contact: 08/04/2021

Next Scheduled EDR Contact: 10/11/2021

Data Release Frequency: Quarterly

SAN BENITO COUNTY:

CUPA SAN BENITO: CUPA Facility List

Cupa facility list

Date of Government Version: 04/28/2021

Date Data Arrived at EDR: 04/29/2021

Date Made Active in Reports: 05/03/2021

Number of Days to Update: 4

Source: San Benito County Environmental Health

Telephone: N/A

Last EDR Contact: 07/26/2021

Next Scheduled EDR Contact: 11/15/2021

Data Release Frequency: Varies

SAN BERNARDINO COUNTY:

PERMITS SAN BERNARDINO: Hazardous Material Permits

This listing includes underground storage tanks, medical waste handlers/generators, hazardous materials handlers, hazardous waste generators, and waste oil generators/handlers.

GOVERNMENT RECORDS SEARCHED / DATA CURRENCY TRACKING

Date of Government Version: 05/19/2021
Date Data Arrived at EDR: 05/19/2021
Date Made Active in Reports: 06/07/2021
Number of Days to Update: 19

Source: San Bernardino County Fire Department Hazardous Materials Division
Telephone: 909-387-3041
Last EDR Contact: 07/27/2021
Next Scheduled EDR Contact: 11/15/2021
Data Release Frequency: Quarterly

SAN DIEGO COUNTY:

HMMD SAN DIEGO: Hazardous Materials Management Division Database

The database includes: HE58 - This report contains the business name, site address, business phone number, establishment 'H' permit number, type of permit, and the business status. HE17 - In addition to providing the same information provided in the HE58 listing, HE17 provides inspection dates, violations received by the establishment, hazardous waste generated, the quantity, method of storage, treatment/disposal of waste and the hauler, and information on underground storage tanks. Unauthorized Release List - Includes a summary of environmental contamination cases in San Diego County (underground tank cases, non-tank cases, groundwater contamination, and soil contamination are included.)

Date of Government Version: 05/28/2021
Date Data Arrived at EDR: 05/28/2021
Date Made Active in Reports: 08/20/2021
Number of Days to Update: 84

Source: Hazardous Materials Management Division
Telephone: 619-338-2268
Last EDR Contact: 08/31/2021
Next Scheduled EDR Contact: 12/13/2021
Data Release Frequency: Quarterly

LF SAN DIEGO: Solid Waste Facilities

San Diego County Solid Waste Facilities.

Date of Government Version: 10/01/2020
Date Data Arrived at EDR: 11/23/2020
Date Made Active in Reports: 02/08/2021
Number of Days to Update: 77

Source: Department of Health Services
Telephone: 619-338-2209
Last EDR Contact: 07/27/2021
Next Scheduled EDR Contact: 11/01/2021
Data Release Frequency: Varies

SAN DIEGO CO LOP: Local Oversight Program Listing

A listing of all LOP release sites that are or were under the County of San Diego's jurisdiction. Included are closed or transferred cases, open cases, and cases that did not have a case type indicated. The cases without a case type are mostly complaints; however, some of them could be LOP cases.

Date of Government Version: 07/14/2020
Date Data Arrived at EDR: 07/16/2020
Date Made Active in Reports: 09/29/2020
Number of Days to Update: 75

Source: Department of Environmental Health
Telephone: 858-505-6874
Last EDR Contact: 07/13/2021
Next Scheduled EDR Contact: 11/01/2021
Data Release Frequency: Varies

SAN DIEGO CO SAM: Environmental Case Listing

The listing contains all underground tank release cases and projects pertaining to properties contaminated with hazardous substances that are actively under review by the Site Assessment and Mitigation Program.

Date of Government Version: 03/23/2010
Date Data Arrived at EDR: 06/15/2010
Date Made Active in Reports: 07/09/2010
Number of Days to Update: 24

Source: San Diego County Department of Environmental Health
Telephone: 619-338-2371
Last EDR Contact: 08/24/2021
Next Scheduled EDR Contact: 12/13/2021
Data Release Frequency: No Update Planned

SAN FRANCISCO COUNTY:

CUPA SAN FRANCISCO CO: CUPA Facility Listing

Cupa facilities

GOVERNMENT RECORDS SEARCHED / DATA CURRENCY TRACKING

Date of Government Version: 05/06/2021
Date Data Arrived at EDR: 05/07/2021
Date Made Active in Reports: 07/23/2021
Number of Days to Update: 77

Source: San Francisco County Department of Environmental Health
Telephone: 415-252-3896
Last EDR Contact: 07/27/2021
Next Scheduled EDR Contact: 11/15/2021
Data Release Frequency: Varies

LUST SAN FRANCISCO: Local Oversight Facilities

A listing of leaking underground storage tank sites located in San Francisco county.

Date of Government Version: 09/19/2008
Date Data Arrived at EDR: 09/19/2008
Date Made Active in Reports: 09/29/2008
Number of Days to Update: 10

Source: Department Of Public Health San Francisco County
Telephone: 415-252-3920
Last EDR Contact: 07/27/2021
Next Scheduled EDR Contact: 11/15/2021
Data Release Frequency: No Update Planned

UST SAN FRANCISCO: Underground Storage Tank Information

Underground storage tank sites located in San Francisco county.

Date of Government Version: 05/06/2021
Date Data Arrived at EDR: 05/07/2021
Date Made Active in Reports: 07/23/2021
Number of Days to Update: 77

Source: Department of Public Health
Telephone: 415-252-3920
Last EDR Contact: 07/27/2021
Next Scheduled EDR Contact: 11/15/2021
Data Release Frequency: Quarterly

SAN JOAQUIN COUNTY:

UST SAN JOAQUIN: San Joaquin Co. UST

A listing of underground storage tank locations in San Joaquin county.

Date of Government Version: 06/22/2018
Date Data Arrived at EDR: 06/26/2018
Date Made Active in Reports: 07/11/2018
Number of Days to Update: 15

Source: Environmental Health Department
Telephone: N/A
Last EDR Contact: 09/09/2021
Next Scheduled EDR Contact: 12/27/2021
Data Release Frequency: Semi-Annually

SAN LUIS OBISPO COUNTY:

CUPA SAN LUIS OBISPO: CUPA Facility List

Cupa Facility List.

Date of Government Version: 05/07/2021
Date Data Arrived at EDR: 05/11/2021
Date Made Active in Reports: 05/14/2021
Number of Days to Update: 3

Source: San Luis Obispo County Public Health Department
Telephone: 805-781-5596
Last EDR Contact: 08/10/2021
Next Scheduled EDR Contact: 11/29/2021
Data Release Frequency: Varies

SAN MATEO COUNTY:

BI SAN MATEO: Business Inventory

List includes Hazardous Materials Business Plan, hazardous waste generators, and underground storage tanks.

Date of Government Version: 02/20/2020
Date Data Arrived at EDR: 02/20/2020
Date Made Active in Reports: 04/24/2020
Number of Days to Update: 64

Source: San Mateo County Environmental Health Services Division
Telephone: 650-363-1921
Last EDR Contact: 09/10/2021
Next Scheduled EDR Contact: 12/20/2021
Data Release Frequency: Annually

GOVERNMENT RECORDS SEARCHED / DATA CURRENCY TRACKING

LUST SAN MATEO: Fuel Leak List

A listing of leaking underground storage tank sites located in San Mateo county.

Date of Government Version: 03/29/2019
Date Data Arrived at EDR: 03/29/2019
Date Made Active in Reports: 05/29/2019
Number of Days to Update: 61

Source: San Mateo County Environmental Health Services Division
Telephone: 650-363-1921
Last EDR Contact: 08/31/2021
Next Scheduled EDR Contact: 12/20/2021
Data Release Frequency: Semi-Annually

SANTA BARBARA COUNTY:

CUPA SANTA BARBARA: CUPA Facility Listing

CUPA Program Listing from the Environmental Health Services division.

Date of Government Version: 09/08/2011
Date Data Arrived at EDR: 09/09/2011
Date Made Active in Reports: 10/07/2011
Number of Days to Update: 28

Source: Santa Barbara County Public Health Department
Telephone: 805-686-8167
Last EDR Contact: 08/10/2021
Next Scheduled EDR Contact: 11/29/2021
Data Release Frequency: No Update Planned

SANTA CLARA COUNTY:

CUPA SANTA CLARA: Cupa Facility List

Cupa facility list

Date of Government Version: 02/24/2021
Date Data Arrived at EDR: 02/26/2021
Date Made Active in Reports: 05/19/2021
Number of Days to Update: 82

Source: Department of Environmental Health
Telephone: 408-918-1973
Last EDR Contact: 08/04/2021
Next Scheduled EDR Contact: 11/29/2021
Data Release Frequency: Varies

HIST LUST SANTA CLARA: HIST LUST - Fuel Leak Site Activity Report

A listing of open and closed leaking underground storage tanks. This listing is no longer updated by the county. Leaking underground storage tanks are now handled by the Department of Environmental Health.

Date of Government Version: 03/29/2005
Date Data Arrived at EDR: 03/30/2005
Date Made Active in Reports: 04/21/2005
Number of Days to Update: 22

Source: Santa Clara Valley Water District
Telephone: 408-265-2600
Last EDR Contact: 03/23/2009
Next Scheduled EDR Contact: 06/22/2009
Data Release Frequency: No Update Planned

LUST SANTA CLARA: LOP Listing

A listing of leaking underground storage tanks located in Santa Clara county.

Date of Government Version: 03/03/2014
Date Data Arrived at EDR: 03/05/2014
Date Made Active in Reports: 03/18/2014
Number of Days to Update: 13

Source: Department of Environmental Health
Telephone: 408-918-3417
Last EDR Contact: 08/17/2021
Next Scheduled EDR Contact: 12/06/2021
Data Release Frequency: No Update Planned

SAN JOSE HAZMAT: Hazardous Material Facilities

Hazardous material facilities, including underground storage tank sites.

Date of Government Version: 11/03/2020
Date Data Arrived at EDR: 11/05/2020
Date Made Active in Reports: 01/26/2021
Number of Days to Update: 82

Source: City of San Jose Fire Department
Telephone: 408-535-7694
Last EDR Contact: 07/27/2021
Next Scheduled EDR Contact: 11/15/2021
Data Release Frequency: Annually

SANTA CRUZ COUNTY:

GOVERNMENT RECORDS SEARCHED / DATA CURRENCY TRACKING

CUPA SANTA CRUZ: CUPA Facility List CUPA facility listing.

Date of Government Version: 01/21/2017
Date Data Arrived at EDR: 02/22/2017
Date Made Active in Reports: 05/23/2017
Number of Days to Update: 90

Source: Santa Cruz County Environmental Health
Telephone: 831-464-2761
Last EDR Contact: 08/10/2021
Next Scheduled EDR Contact: 11/29/2021
Data Release Frequency: Varies

SHASTA COUNTY:

CUPA SHASTA: CUPA Facility List Cupa Facility List.

Date of Government Version: 06/15/2017
Date Data Arrived at EDR: 06/19/2017
Date Made Active in Reports: 08/09/2017
Number of Days to Update: 51

Source: Shasta County Department of Resource Management
Telephone: 530-225-5789
Last EDR Contact: 08/10/2021
Next Scheduled EDR Contact: 11/29/2021
Data Release Frequency: Varies

SOLANO COUNTY:

LUST SOLANO: Leaking Underground Storage Tanks

A listing of leaking underground storage tank sites located in Solano county.

Date of Government Version: 06/04/2019
Date Data Arrived at EDR: 06/06/2019
Date Made Active in Reports: 08/13/2019
Number of Days to Update: 68

Source: Solano County Department of Environmental Management
Telephone: 707-784-6770
Last EDR Contact: 08/24/2021
Next Scheduled EDR Contact: 12/13/2021
Data Release Frequency: Quarterly

UST SOLANO: Underground Storage Tanks

Underground storage tank sites located in Solano county.

Date of Government Version: 03/23/2021
Date Data Arrived at EDR: 03/25/2021
Date Made Active in Reports: 06/10/2021
Number of Days to Update: 77

Source: Solano County Department of Environmental Management
Telephone: 707-784-6770
Last EDR Contact: 09/09/2021
Next Scheduled EDR Contact: 12/12/2021
Data Release Frequency: Quarterly

SONOMA COUNTY:

CUPA SONOMA: Cupa Facility List Cupa Facility list

Date of Government Version: 07/02/2021
Date Data Arrived at EDR: 07/06/2021
Date Made Active in Reports: 07/14/2021
Number of Days to Update: 8

Source: County of Sonoma Fire & Emergency Services Department
Telephone: 707-565-1174
Last EDR Contact: 09/14/2021
Next Scheduled EDR Contact: 01/03/2022
Data Release Frequency: Varies

LUST SONOMA: Leaking Underground Storage Tank Sites

A listing of leaking underground storage tank sites located in Sonoma county.

Date of Government Version: 04/01/2021
Date Data Arrived at EDR: 04/01/2021
Date Made Active in Reports: 06/23/2021
Number of Days to Update: 83

Source: Department of Health Services
Telephone: 707-565-6565
Last EDR Contact: 09/14/2021
Next Scheduled EDR Contact: 01/03/2022
Data Release Frequency: Quarterly

STANISLAUS COUNTY:

GOVERNMENT RECORDS SEARCHED / DATA CURRENCY TRACKING

CUPA STANISLAUS: CUPA Facility List Cupa facility list

Date of Government Version: 05/14/2021
Date Data Arrived at EDR: 05/17/2021
Date Made Active in Reports: 08/03/2021
Number of Days to Update: 78

Source: Stanislaus County Department of Environmental Protection
Telephone: 209-525-6751
Last EDR Contact: 07/06/2021
Next Scheduled EDR Contact: 10/25/2021
Data Release Frequency: Varies

SUTTER COUNTY:

UST SUTTER: Underground Storage Tanks Underground storage tank sites located in Sutter county.

Date of Government Version: 05/25/2021
Date Data Arrived at EDR: 05/26/2021
Date Made Active in Reports: 08/18/2021
Number of Days to Update: 84

Source: Sutter County Environmental Health Services
Telephone: 530-822-7500
Last EDR Contact: 08/24/2021
Next Scheduled EDR Contact: 12/13/2021
Data Release Frequency: Semi-Annually

TEHAMA COUNTY:

CUPA TEHAMA: CUPA Facility List Cupa facilities

Date of Government Version: 01/13/2021
Date Data Arrived at EDR: 01/14/2021
Date Made Active in Reports: 04/06/2021
Number of Days to Update: 82

Source: Tehama County Department of Environmental Health
Telephone: 530-527-8020
Last EDR Contact: 08/24/2021
Next Scheduled EDR Contact: 11/15/2021
Data Release Frequency: Varies

TRINITY COUNTY:

CUPA TRINITY: CUPA Facility List Cupa facility list

Date of Government Version: 04/14/2021
Date Data Arrived at EDR: 04/15/2021
Date Made Active in Reports: 07/06/2021
Number of Days to Update: 82

Source: Department of Toxic Substances Control
Telephone: 760-352-0381
Last EDR Contact: 07/13/2021
Next Scheduled EDR Contact: 11/01/2021
Data Release Frequency: Varies

TULARE COUNTY:

CUPA TULARE: CUPA Facility List Cupa program facilities

Date of Government Version: 04/26/2021
Date Data Arrived at EDR: 04/28/2021
Date Made Active in Reports: 07/13/2021
Number of Days to Update: 76

Source: Tulare County Environmental Health Services Division
Telephone: 559-624-7400
Last EDR Contact: 08/24/2021
Next Scheduled EDR Contact: 11/15/2021
Data Release Frequency: Varies

TUOLUMNE COUNTY:

GOVERNMENT RECORDS SEARCHED / DATA CURRENCY TRACKING

CUPA TUOLUMNE: CUPA Facility List Cupa facility list

Date of Government Version: 04/23/2018
Date Data Arrived at EDR: 04/25/2018
Date Made Active in Reports: 06/25/2018
Number of Days to Update: 61

Source: Division of Environmental Health
Telephone: 209-533-5633
Last EDR Contact: 07/13/2021
Next Scheduled EDR Contact: 11/01/2021
Data Release Frequency: Varies

VENTURA COUNTY:

BWT VENTURA: Business Plan, Hazardous Waste Producers, and Operating Underground Tanks

The BWT list indicates by site address whether the Environmental Health Division has Business Plan (B), Waste Producer (W), and/or Underground Tank (T) information.

Date of Government Version: 03/29/2021
Date Data Arrived at EDR: 04/22/2021
Date Made Active in Reports: 07/12/2021
Number of Days to Update: 81

Source: Ventura County Environmental Health Division
Telephone: 805-654-2813
Last EDR Contact: 07/15/2021
Next Scheduled EDR Contact: 11/01/2021
Data Release Frequency: Quarterly

LF VENTURA: Inventory of Illegal Abandoned and Inactive Sites

Ventura County Inventory of Closed, Illegal Abandoned, and Inactive Sites.

Date of Government Version: 12/01/2011
Date Data Arrived at EDR: 12/01/2011
Date Made Active in Reports: 01/19/2012
Number of Days to Update: 49

Source: Environmental Health Division
Telephone: 805-654-2813
Last EDR Contact: 06/22/2021
Next Scheduled EDR Contact: 10/11/2021
Data Release Frequency: No Update Planned

LUST VENTURA: Listing of Underground Tank Cleanup Sites

Ventura County Underground Storage Tank Cleanup Sites (LUST).

Date of Government Version: 05/29/2008
Date Data Arrived at EDR: 06/24/2008
Date Made Active in Reports: 07/31/2008
Number of Days to Update: 37

Source: Environmental Health Division
Telephone: 805-654-2813
Last EDR Contact: 08/04/2021
Next Scheduled EDR Contact: 11/22/2021
Data Release Frequency: No Update Planned

MED WASTE VENTURA: Medical Waste Program List

To protect public health and safety and the environment from potential exposure to disease causing agents, the Environmental Health Division Medical Waste Program regulates the generation, handling, storage, treatment and disposal of medical waste throughout the County.

Date of Government Version: 03/29/2021
Date Data Arrived at EDR: 04/21/2021
Date Made Active in Reports: 04/23/2021
Number of Days to Update: 2

Source: Ventura County Resource Management Agency
Telephone: 805-654-2813
Last EDR Contact: 07/15/2021
Next Scheduled EDR Contact: 11/01/2021
Data Release Frequency: Quarterly

UST VENTURA: Underground Tank Closed Sites List

Ventura County Operating Underground Storage Tank Sites (UST)/Underground Tank Closed Sites List.

Date of Government Version: 05/26/2021
Date Data Arrived at EDR: 06/04/2021
Date Made Active in Reports: 08/27/2021
Number of Days to Update: 84

Source: Environmental Health Division
Telephone: 805-654-2813
Last EDR Contact: 09/08/2021
Next Scheduled EDR Contact: 12/20/2021
Data Release Frequency: Quarterly

YOLO COUNTY:

GOVERNMENT RECORDS SEARCHED / DATA CURRENCY TRACKING

UST YOLO: Underground Storage Tank Comprehensive Facility Report
Underground storage tank sites located in Yolo county.

Date of Government Version: 03/26/2021
Date Data Arrived at EDR: 04/01/2021
Date Made Active in Reports: 06/23/2021
Number of Days to Update: 83

Source: Yolo County Department of Health
Telephone: 530-666-8646
Last EDR Contact: 06/22/2021
Next Scheduled EDR Contact: 10/11/2021
Data Release Frequency: Annually

YUBA COUNTY:

CUPA YUBA: CUPA Facility List
CUPA facility listing for Yuba County.

Date of Government Version: 04/21/2021
Date Data Arrived at EDR: 04/22/2021
Date Made Active in Reports: 05/12/2021
Number of Days to Update: 20

Source: Yuba County Environmental Health Department
Telephone: 530-749-7523
Last EDR Contact: 07/20/2021
Next Scheduled EDR Contact: 11/08/2021
Data Release Frequency: Varies

OTHER DATABASE(S)

Depending on the geographic area covered by this report, the data provided in these specialty databases may or may not be complete. For example, the existence of wetlands information data in a specific report does not mean that all wetlands in the area covered by the report are included. Moreover, the absence of any reported wetlands information does not necessarily mean that wetlands do not exist in the area covered by the report.

CT MANIFEST: Hazardous Waste Manifest Data

Facility and manifest data. Manifest is a document that lists and tracks hazardous waste from the generator through transporters to a tsd facility.

Date of Government Version: 03/24/2021
Date Data Arrived at EDR: 05/11/2021
Date Made Active in Reports: 07/28/2021
Number of Days to Update: 78

Source: Department of Energy & Environmental Protection
Telephone: 860-424-3375
Last EDR Contact: 08/10/2021
Next Scheduled EDR Contact: 11/22/2021
Data Release Frequency: No Update Planned

NJ MANIFEST: Manifest Information

Hazardous waste manifest information.

Date of Government Version: 12/31/2018
Date Data Arrived at EDR: 04/10/2019
Date Made Active in Reports: 05/16/2019
Number of Days to Update: 36

Source: Department of Environmental Protection
Telephone: N/A
Last EDR Contact: 07/09/2021
Next Scheduled EDR Contact: 10/18/2021
Data Release Frequency: Annually

NY MANIFEST: Facility and Manifest Data

Manifest is a document that lists and tracks hazardous waste from the generator through transporters to a TSD facility.

Date of Government Version: 01/01/2019
Date Data Arrived at EDR: 04/29/2020
Date Made Active in Reports: 07/10/2020
Number of Days to Update: 72

Source: Department of Environmental Conservation
Telephone: 518-402-8651
Last EDR Contact: 07/29/2021
Next Scheduled EDR Contact: 11/08/2021
Data Release Frequency: Quarterly

GOVERNMENT RECORDS SEARCHED / DATA CURRENCY TRACKING

PA MANIFEST: Manifest Information

Hazardous waste manifest information.

Date of Government Version: 06/30/2018
Date Data Arrived at EDR: 07/19/2019
Date Made Active in Reports: 09/10/2019
Number of Days to Update: 53

Source: Department of Environmental Protection
Telephone: 717-783-8990
Last EDR Contact: 07/07/2021
Next Scheduled EDR Contact: 10/25/2021
Data Release Frequency: Annually

RI MANIFEST: Manifest information

Hazardous waste manifest information

Date of Government Version: 12/31/2019
Date Data Arrived at EDR: 02/11/2021
Date Made Active in Reports: 02/24/2021
Number of Days to Update: 13

Source: Department of Environmental Management
Telephone: 401-222-2797
Last EDR Contact: 08/11/2021
Next Scheduled EDR Contact: 11/29/2021
Data Release Frequency: Annually

WI MANIFEST: Manifest Information

Hazardous waste manifest information.

Date of Government Version: 05/31/2018
Date Data Arrived at EDR: 06/19/2019
Date Made Active in Reports: 09/03/2019
Number of Days to Update: 76

Source: Department of Natural Resources
Telephone: N/A
Last EDR Contact: 09/01/2021
Next Scheduled EDR Contact: 12/20/2021
Data Release Frequency: Annually

Oil/Gas Pipelines

Source: Endeavor Business Media

Petroleum Bundle (Crude Oil, Refined Products, Petrochemicals, Gas Liquids (LPG/NGL), and Specialty Gases (Miscellaneous)) N = Natural Gas Bundle (Natural Gas, Gas Liquids (LPG/NGL), and Specialty Gases (Miscellaneous)). This map includes information copyrighted by Endeavor Business Media. This information is provided on a best effort basis and Endeavor Business Media does not guarantee its accuracy nor warrant its fitness for any particular purpose. Such information has been reprinted with the permission of Endeavor Business Media.

Electric Power Transmission Line Data

Source: Endeavor Business Media

This map includes information copyrighted by Endeavor Business Media. This information is provided on a best effort basis and Endeavor Business Media does not guarantee its accuracy nor warrant its fitness for any particular purpose. Such information has been reprinted with the permission of Endeavor Business Media.

Sensitive Receptors: There are individuals deemed sensitive receptors due to their fragile immune systems and special sensitivity to environmental discharges. These sensitive receptors typically include the elderly, the sick, and children. While the location of all sensitive receptors cannot be determined, EDR indicates those buildings and facilities - schools, daycares, hospitals, medical centers, and nursing homes - where individuals who are sensitive receptors are likely to be located.

AHA Hospitals:

Source: American Hospital Association, Inc.
Telephone: 312-280-5991

The database includes a listing of hospitals based on the American Hospital Association's annual survey of hospitals.

Medical Centers: Provider of Services Listing

Source: Centers for Medicare & Medicaid Services
Telephone: 410-786-3000

A listing of hospitals with Medicare provider number, produced by Centers of Medicare & Medicaid Services, a federal agency within the U.S. Department of Health and Human Services.

Nursing Homes

Source: National Institutes of Health
Telephone: 301-594-6248

Information on Medicare and Medicaid certified nursing homes in the United States.

Public Schools

Source: National Center for Education Statistics
Telephone: 202-502-7300

The National Center for Education Statistics' primary database on elementary and secondary public education in the United States. It is a comprehensive, annual, national statistical database of all public elementary and secondary schools and school districts, which contains data that are comparable across all states.

GOVERNMENT RECORDS SEARCHED / DATA CURRENCY TRACKING

Private Schools

Source: National Center for Education Statistics

Telephone: 202-502-7300

The National Center for Education Statistics' primary database on private school locations in the United States.

Daycare Centers: Licensed Facilities

Source: Department of Social Services

Telephone: 916-657-4041

Flood Zone Data: This data was obtained from the Federal Emergency Management Agency (FEMA). It depicts 100-year and 500-year flood zones as defined by FEMA. It includes the National Flood Hazard Layer (NFHL) which incorporates Flood Insurance Rate Map (FIRM) data and Q3 data from FEMA in areas not covered by NFHL.

Source: FEMA

Telephone: 877-336-2627

Date of Government Version: 2003, 2015

NWI: National Wetlands Inventory. This data, available in select counties across the country, was obtained by EDR in 2002, 2005 and 2010 from the U.S. Fish and Wildlife Service.

State Wetlands Data: Wetland Inventory

Source: Department of Fish and Wildlife

Telephone: 916-445-0411

Current USGS 7.5 Minute Topographic Map

Source: U.S. Geological Survey

STREET AND ADDRESS INFORMATION

© 2015 TomTom North America, Inc. All rights reserved. This material is proprietary and the subject of copyright protection and other intellectual property rights owned by or licensed to Tele Atlas North America, Inc. The use of this material is subject to the terms of a license agreement. You will be held liable for any unauthorized copying or disclosure of this material.

GEOCHECK[®] - PHYSICAL SETTING SOURCE ADDENDUM

TARGET PROPERTY ADDRESS

ANAHEIM MINI STORAGE
1761 WEST KATELLA
ANAHEIM, CA 92804

TARGET PROPERTY COORDINATES

Latitude (North):	33.80373 - 33° 48' 13.43"
Longitude (West):	117.944124 - 117° 56' 38.85"
Universal Transverse Mercator:	Zone 11
UTM X (Meters):	412608.7
UTM Y (Meters):	3740601.0
Elevation:	111 ft. above sea level

USGS TOPOGRAPHIC MAP

Target Property Map:	5641294 ANAHEIM, CA
Version Date:	2012

EDR's GeoCheck Physical Setting Source Addendum is provided to assist the environmental professional in forming an opinion about the impact of potential contaminant migration.

Assessment of the impact of contaminant migration generally has two principle investigative components:

1. Groundwater flow direction, and
2. Groundwater flow velocity.

Groundwater flow direction may be impacted by surface topography, hydrology, hydrogeology, characteristics of the soil, and nearby wells. Groundwater flow velocity is generally impacted by the nature of the geologic strata.

GEOCHECK® - PHYSICAL SETTING SOURCE SUMMARY

GROUNDWATER FLOW DIRECTION INFORMATION

Groundwater flow direction for a particular site is best determined by a qualified environmental professional using site-specific well data. If such data is not reasonably ascertainable, it may be necessary to rely on other sources of information, such as surface topographic information, hydrologic information, hydrogeologic data collected on nearby properties, and regional groundwater flow information (from deep aquifers).

TOPOGRAPHIC INFORMATION

Surface topography may be indicative of the direction of surficial groundwater flow. This information can be used to assist the environmental professional in forming an opinion about the impact of nearby contaminated properties or, should contamination exist on the target property, what downgradient sites might be impacted.

TARGET PROPERTY TOPOGRAPHY

General Topographic Gradient: General WSW

SURROUNDING TOPOGRAPHY: ELEVATION PROFILES

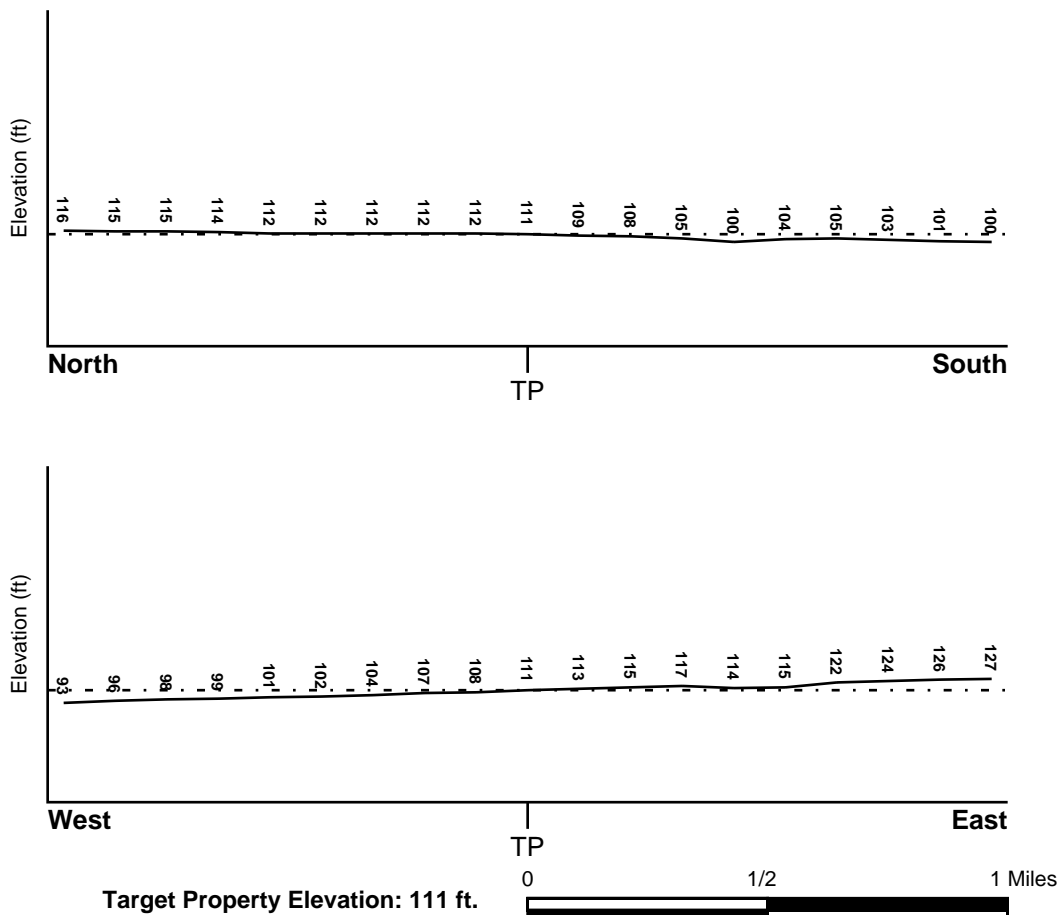

Source: Topography has been determined from the USGS 7.5' Digital Elevation Model and should be evaluated on a relative (not an absolute) basis. Relative elevation information between sites of close proximity should be field verified.

GEOCHECK® - PHYSICAL SETTING SOURCE SUMMARY

HYDROLOGIC INFORMATION

Surface water can act as a hydrologic barrier to groundwater flow. Such hydrologic information can be used to assist the environmental professional in forming an opinion about the impact of nearby contaminated properties or, should contamination exist on the target property, what downgradient sites might be impacted.

Refer to the Physical Setting Source Map following this summary for hydrologic information (major waterways and bodies of water).

FEMA FLOOD ZONE

<u>Flood Plain Panel at Target Property</u>	<u>FEMA Source Type</u>
06059C0137J	FEMA FIRM Flood data
<u>Additional Panels in search area:</u>	<u>FEMA Source Type</u>
06059C0129J	FEMA FIRM Flood data
06059C0133J	FEMA FIRM Flood data
06059C0141J	FEMA FIRM Flood data

NATIONAL WETLAND INVENTORY

<u>NWI Quad at Target Property</u>	<u>NWI Electronic Data Coverage</u>
ANAHEIM	YES - refer to the Overview Map and Detail Map

HYDROGEOLOGIC INFORMATION

Hydrogeologic information obtained by installation of wells on a specific site can often be an indicator of groundwater flow direction in the immediate area. Such hydrogeologic information can be used to assist the environmental professional in forming an opinion about the impact of nearby contaminated properties or, should contamination exist on the target property, what downgradient sites might be impacted.

Site-Specific Hydrogeological Data:*

Search Radius:	1.25 miles
Status:	Not found

AQUIFLOW®

Search Radius: 1.000 Mile.

EDR has developed the AQUIFLOW Information System to provide data on the general direction of groundwater flow at specific points. EDR has reviewed reports submitted by environmental professionals to regulatory authorities at select sites and has extracted the date of the report, groundwater flow direction as determined hydrogeologically, and the depth to water table.

<u>MAP ID</u>	<u>LOCATION FROM TP</u>	<u>GENERAL DIRECTION GROUNDWATER FLOW</u>
21	1/2 - 1 Mile East	Not Reported
1G	1/2 - 1 Mile East	Not Reported

For additional site information, refer to Physical Setting Source Map Findings.

GEOCHECK® - PHYSICAL SETTING SOURCE SUMMARY

GROUNDWATER FLOW VELOCITY INFORMATION

Groundwater flow velocity information for a particular site is best determined by a qualified environmental professional using site specific geologic and soil strata data. If such data are not reasonably ascertainable, it may be necessary to rely on other sources of information, including geologic age identification, rock stratigraphic unit and soil characteristics data collected on nearby properties and regional soil information. In general, contaminant plumes move more quickly through sandy-gravelly types of soils than silty-clayey types of soils.

GEOLOGIC INFORMATION IN GENERAL AREA OF TARGET PROPERTY

Geologic information can be used by the environmental professional in forming an opinion about the relative speed at which contaminant migration may be occurring.

ROCK STRATIGRAPHIC UNIT

Era:	Cenozoic
System:	Quaternary
Series:	Quaternary
Code:	Q (decoded above as Era, System & Series)

GEOLOGIC AGE IDENTIFICATION

Category: Stratified Sequence

Geologic Age and Rock Stratigraphic Unit Source: P.G. Schruben, R.E. Arndt and W.J. Bawiec, Geology of the Conterminous U.S. at 1:2,500,000 Scale - a digital representation of the 1974 P.B. King and H.M. Beikman Map, USGS Digital Data Series DDS - 11 (1994).

SSURGO SOIL MAP - 6661710.2s

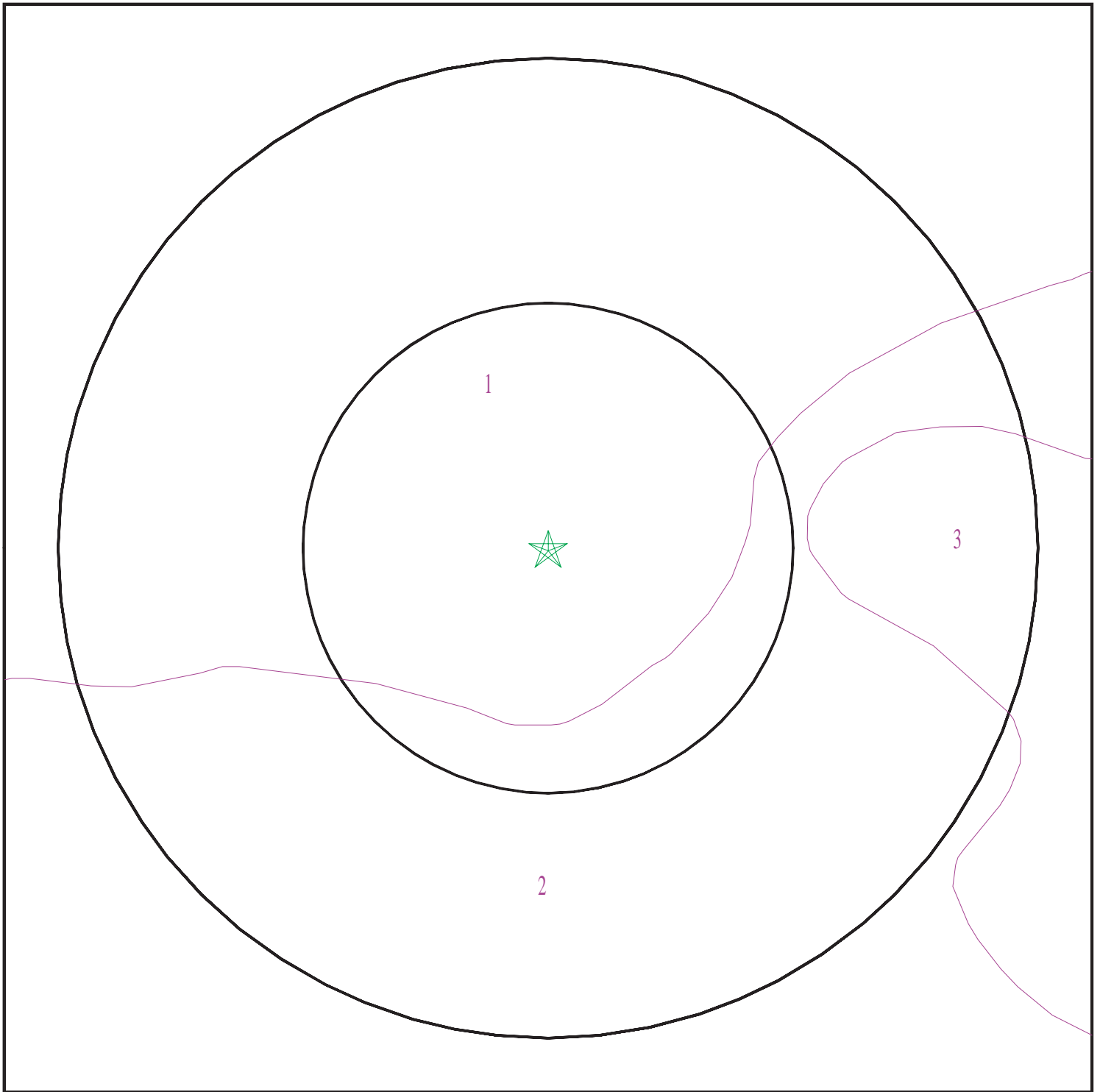

- ★ Target Property
- SSURGO Soil
- Water



SITE NAME: Anaheim Mini Storage
ADDRESS: 1761 West Katella
Anaheim CA 92804
LAT/LONG: 33.80373 / 117.944124

CLIENT: AES Due Diligence, Inc
CONTACT: Bennett Mckenzie
INQUIRY #: 6661710.2s
DATE: September 15, 2021 9:12 am

GEOCHECK® - PHYSICAL SETTING SOURCE SUMMARY

DOMINANT SOIL COMPOSITION IN GENERAL AREA OF TARGET PROPERTY

The U.S. Department of Agriculture's (USDA) Soil Conservation Service (SCS) leads the National Cooperative Soil Survey (NCSS) and is responsible for collecting, storing, maintaining and distributing soil survey information for privately owned lands in the United States. A soil map in a soil survey is a representation of soil patterns in a landscape. The following information is based on Soil Conservation Service SSURGO data.

Soil Map ID: 1

Soil Component Name: HUENEME

Soil Surface Texture: fine sandy loam

Hydrologic Group: Class B - Moderate infiltration rates. Deep and moderately deep, moderately well and well drained soils with moderately coarse textures.

Soil Drainage Class:
Hydric Status: Not hydric

Corrosion Potential - Uncoated Steel: High

Depth to Bedrock Min: > 0 inches

Depth to Watertable Min: > 0 inches

Soil Layer Information							
Layer	Boundary		Soil Texture Class	Classification		Saturated hydraulic conductivity micro m/sec	Soil Reaction (pH)
	Upper	Lower		AASHTO Group	Unified Soil		
1	0 inches	27 inches	fine sandy loam	Not reported	Not reported	Max: 42 Min: 14	Max: 8.4 Min: 7.4
2	27 inches	59 inches	stratified sand to silt loam	Not reported	Not reported	Max: 42 Min: 14	Max: 8.4 Min: 7.4

Soil Map ID: 2

Soil Component Name: SAN EMIGDIO

Soil Surface Texture: fine sandy loam

Hydrologic Group: Class B - Moderate infiltration rates. Deep and moderately deep, moderately well and well drained soils with moderately coarse textures.

Soil Drainage Class: Well drained

GEOCHECK® - PHYSICAL SETTING SOURCE SUMMARY

Hydric Status: Not hydric

Corrosion Potential - Uncoated Steel: High

Depth to Bedrock Min: > 0 inches

Depth to Watertable Min: > 0 inches

Soil Layer Information							
Layer	Boundary		Soil Texture Class	Classification		Saturated hydraulic conductivity micro m/sec	Soil Reaction (pH)
	Upper	Lower		AASHTO Group	Unified Soil		
1	0 inches	7 inches	fine sandy loam	Silt-Clay Materials (more than 35 pct. passing No. 200), Silty Soils.	FINE-GRAINED SOILS, Silts and Clays (liquid limit less than 50%), Lean Clay	Max: 42 Min: 14	Max: 8.4 Min: 7.9
2	7 inches	40 inches	stratified gravelly loamy coarse sand to very fine sandy loam	Silt-Clay Materials (more than 35 pct. passing No. 200), Silty Soils.	FINE-GRAINED SOILS, Silts and Clays (liquid limit less than 50%), Lean Clay	Max: 42 Min: 14	Max: 8.4 Min: 7.9
3	40 inches	44 inches	silty clay loam	Silt-Clay Materials (more than 35 pct. passing No. 200), Silty Soils.	FINE-GRAINED SOILS, Silts and Clays (liquid limit less than 50%), Lean Clay	Max: 42 Min: 14	Max: 8.4 Min: 7.9
4	44 inches	61 inches	stratified gravelly loamy coarse sand to very fine sandy loam	Silt-Clay Materials (more than 35 pct. passing No. 200), Silty Soils.	FINE-GRAINED SOILS, Silts and Clays (liquid limit less than 50%), Lean Clay	Max: 42 Min: 14	Max: 8.4 Min: 7.9

Soil Map ID: 3

Soil Component Name: METZ

Soil Surface Texture: loamy sand

Hydrologic Group: Class A - High infiltration rates. Soils are deep, well drained to excessively drained sands and gravels.

Soil Drainage Class: Somewhat excessively drained

GEOCHECK® - PHYSICAL SETTING SOURCE SUMMARY

Hydric Status: Not hydric

Corrosion Potential - Uncoated Steel: High

Depth to Bedrock Min: > 0 inches

Depth to Watertable Min: > 0 inches

Soil Layer Information							
Layer	Boundary		Soil Texture Class	Classification		Saturated hydraulic conductivity micro m/sec	Soil Reaction (pH)
	Upper	Lower		AASHTO Group	Unified Soil		
1	0 inches	16 inches	loamy sand	Granular materials (35 pct. or less passing No. 200), Silty, or Clayey Gravel and Sand.	COARSE-GRAINED SOILS, Sands, Sands with fines, Silty Sand.	Max: 14 Min: 4	Max: 8.4 Min: 6.6
2	16 inches	62 inches	stratified sand to fine sandy loam	Granular materials (35 pct. or less passing No. 200), Silty, or Clayey Gravel and Sand.	COARSE-GRAINED SOILS, Sands, Sands with fines, Silty Sand.	Max: 14 Min: 4	Max: 8.4 Min: 6.6

LOCAL / REGIONAL WATER AGENCY RECORDS

EDR Local/Regional Water Agency records provide water well information to assist the environmental professional in assessing sources that may impact ground water flow direction, and in forming an opinion about the impact of contaminant migration on nearby drinking water wells.

WELL SEARCH DISTANCE INFORMATION

<u>DATABASE</u>	<u>SEARCH DISTANCE (miles)</u>
Federal USGS	1.000
Federal FRDS PWS	Nearest PWS within 1 mile
State Database	1.000

FEDERAL USGS WELL INFORMATION

<u>MAP ID</u>	<u>WELL ID</u>	<u>LOCATION FROM TP</u>
B10	USGS40000138234	1/2 - 1 Mile South
19	USGS40000138378	1/2 - 1 Mile NE

GEOCHECK® - PHYSICAL SETTING SOURCE SUMMARY

FEDERAL USGS WELL INFORMATION

MAP ID	WELL ID	LOCATION FROM TP
F28	USGS40000138360	1/2 - 1 Mile ENE
H37	USGS40000138329	1/2 - 1 Mile WNW

FEDERAL FRDS PUBLIC WATER SUPPLY SYSTEM INFORMATION

MAP ID	WELL ID	LOCATION FROM TP
43	CA3000546	1/2 - 1 Mile ENE

Note: PWS System location is not always the same as well location.

STATE DATABASE WELL INFORMATION

MAP ID	WELL ID	LOCATION FROM TP
1	CADWR0000017139	1/4 - 1/2 Mile SE
A2	CADDW0000014880	1/4 - 1/2 Mile SW
A3	5138	1/4 - 1/2 Mile WSW
A4	5136	1/4 - 1/2 Mile WSW
A5	5160	1/4 - 1/2 Mile WSW
A6	5139	1/4 - 1/2 Mile WSW
B7	CADWR9000005567	1/2 - 1 Mile SSW
C8	5140	1/2 - 1 Mile NNE
C9	CADDW0000019197	1/2 - 1 Mile NNE
D11	CADDW0000004071	1/2 - 1 Mile South
D12	CAPFAS000001368	1/2 - 1 Mile South
B13	CAUSGSN00019312	1/2 - 1 Mile South
B14	CALLNL000001425	1/2 - 1 Mile South
B15	CADWR0000005011	1/2 - 1 Mile South
C16	CADWR9000005654	1/2 - 1 Mile NNE
E17	CADWR0000012948	1/2 - 1 Mile West
18	CADWR0000000662	1/2 - 1 Mile WNW
E20	CADWR9000005609	1/2 - 1 Mile West
F22	CADDW0000017444	1/2 - 1 Mile ENE
F23	CAPFAS000000014	1/2 - 1 Mile ENE
G24	CADWR9000005614	1/2 - 1 Mile West
G25	CADWR0000034379	1/2 - 1 Mile West
26	CADWR0000006706	1/2 - 1 Mile South
F27	CAUSGSN00011926	1/2 - 1 Mile ENE
F29	CADDW0000016513	1/2 - 1 Mile ENE
30	CADWR0000015120	1/2 - 1 Mile NE
F31	CALLNL000000460	1/2 - 1 Mile ENE
32	CADWR0000008273	1/2 - 1 Mile SSE
H33	CAPFAS000001376	1/2 - 1 Mile WNW
H34	CADDW0000005480	1/2 - 1 Mile WNW
H35	CAUSGSN000002210	1/2 - 1 Mile WNW
H36	CAUSGSN00008057	1/2 - 1 Mile WNW
H38	CALLNL000000159	1/2 - 1 Mile WNW
I39	CAEDF0000064497	1/2 - 1 Mile West
I40	CAEDF0000071380	1/2 - 1 Mile West

GEOCHECK® - PHYSICAL SETTING SOURCE SUMMARY

STATE DATABASE WELL INFORMATION

MAP ID	WELL ID	LOCATION FROM TP
I41	CAEDF0000049039	1/2 - 1 Mile West
I42	CAEDF0000139045	1/2 - 1 Mile West
44	CADWR9000005605	1/2 - 1 Mile West
J45	5130	1/2 - 1 Mile NNW
J46	5134	1/2 - 1 Mile NNW
47	CADWR0000022366	1/2 - 1 Mile WNW

OTHER STATE DATABASE INFORMATION

STATE OIL/GAS WELL INFORMATION

MAP ID	WELL ID	LOCATION FROM TP
1	CAOG14000006316	1/2 - 1 Mile NE

PHYSICAL SETTING SOURCE MAP - 6661710.2s

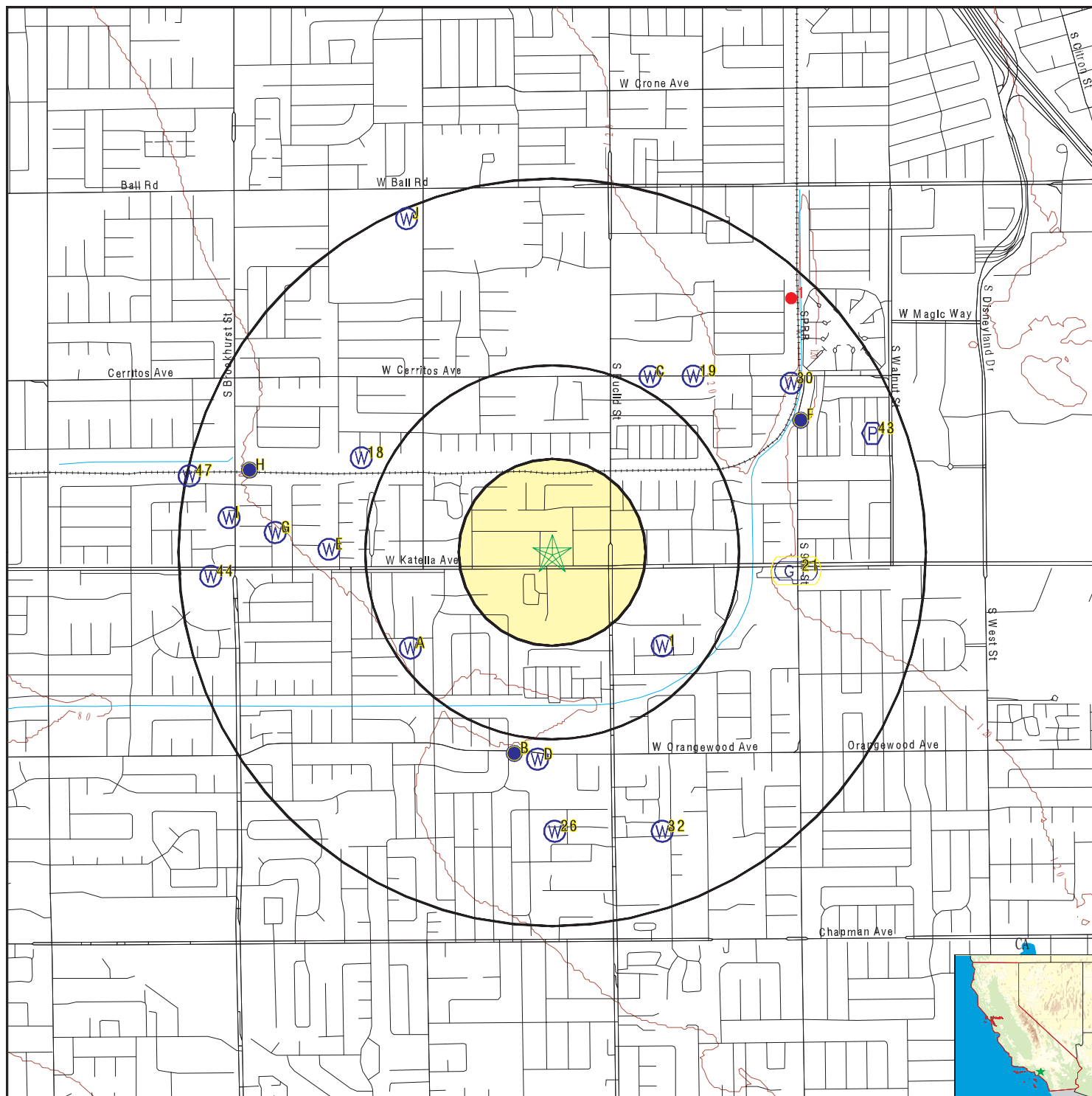

- County Boundary
- Major Roads
- Contour Lines
- Earthquake Fault Lines
- Earthquake epicenter, Richter 5 or greater
- Water Wells
- Public Water Supply Wells
- Cluster of Multiple Icons

- Groundwater Flow Direction
- Indeterminate Groundwater Flow at Location
- Groundwater Flow Varies at Location
- Closest Hydrogeological Data
- Oil, gas or related wells

SITE NAME: Anaheim Mini Storage
 ADDRESS: 1761 West Katella
 Anaheim CA 92804
 LAT/LONG: 33.80373 / 117.944124

CLIENT: AES Due Diligence, Inc
 CONTACT: Bennett Mckenzie
 INQUIRY #: 6661710.2s
 DATE: September 15, 2021 9:12 am

GEOCHECK® - PHYSICAL SETTING SOURCE MAP FINDINGS

Map ID
Direction
Distance
Elevation

Database EDR ID Number

1
SE
1/4 - 1/2 Mile
Higher

CA WELLS CADWR0000017139

A2
SW
1/4 - 1/2 Mile
Lower

CA WELLS CADDW0000014880

A3
WSW
1/4 - 1/2 Mile
Lower

CA WELLS 5138

Seq:	5138	Prim sta c:	04S/10W-20N01 S
Frds no:	3010001043	County:	30
District:	08	User id:	TEE
System no:	3010001	Water type:	G
Source nam:	WELL 113 - INACTIVE	Station ty:	WELL/AMBNT/MUN/INTAKE/SUPPLY
Latitude:	334800.0	Longitude:	1175700.0
Precision:	8	Status:	IU
Comment 1:	Not Reported	Comment 2:	Not Reported
Comment 3:	Not Reported	Comment 4:	Not Reported
Comment 5:	Not Reported	Comment 6:	Not Reported
Comment 7:	Not Reported		
System no:	3010001	System nam:	City Of Anaheim
Hqname:	Not Reported	Address:	P.O. BOX 3222 (#559)
City:	ANAHEIM	State:	CA
Zip:	92805	Zip ext:	Not Reported
Pop serv:	292900	Connection:	57397
Area serve:	ANAHEIM		

A4
WSW
1/4 - 1/2 Mile
Lower

CA WELLS 5136

Seq:	5136	Prim sta c:	04S/10W-19R03 S
Frds no:	3010001042	County:	30
District:	08	User id:	TEE
System no:	3010001	Water type:	G
Source nam:	WELL 112	Station ty:	WELL/AMBNT/MUN/INTAKE/SUPPLY
Latitude:	334800.0	Longitude:	1175700.0
Precision:	8	Status:	AU
Comment 1:	Not Reported	Comment 2:	Not Reported
Comment 3:	Not Reported	Comment 4:	Not Reported
Comment 5:	Not Reported	Comment 6:	Not Reported
Comment 7:	Not Reported		
System no:	3010001	System nam:	City Of Anaheim
Hqname:	Not Reported	Address:	P.O. BOX 3222 (#559)
City:	ANAHEIM	State:	CA
Zip:	92805	Zip ext:	Not Reported
Pop serv:	292900	Connection:	57397
Area serve:	ANAHEIM		

GEOCHECK® - PHYSICAL SETTING SOURCE MAP FINDINGS

Map ID
Direction
Distance
Elevation

Database EDR ID Number

A5
WSW
1/4 - 1/2 Mile
Lower

CA WELLS 5160

Seq:	5160	Prim sta c:	04S/10W-30A02 S
Frds no:	3010062032	County:	30
District:	08	User id:	TEE
System no:	3010062	Water type:	G
Source nam:	WELL 079 - DESTROYED	Station ty:	WELL/AMBNT/MUN/INTAKE/SUPPLY
Latitude:	334800.0	Longitude:	1175700.0
Precision:	8	Status:	DS
Comment 1:	Not Reported	Comment 2:	Not Reported
Comment 3:	Not Reported	Comment 4:	Not Reported
Comment 5:	Not Reported	Comment 6:	Not Reported
Comment 7:	Not Reported		
System no:	3010062	System nam:	City Of Garden Grove
Hqname:	GARDEN GROVE WATER DEPT	Address:	13802 NEWHOPE
City:	GARDEN GROVE	State:	CA
Zip:	92642	Zip ext:	Not Reported
Pop serv:	151807	Connection:	33251
Area serve:	GARDEN GROVE		

A6
WSW
1/4 - 1/2 Mile
Lower

CA WELLS 5139

Seq:	5139	Prim sta c:	04S/10W-20N02 S
Frds no:	3010001044	County:	30
District:	08	User id:	TEE
System no:	3010001	Water type:	G
Source nam:	WELL 114 - DESTROYED	Station ty:	WELL/AMBNT/MUN/INTAKE/SUPPLY
Latitude:	334800.0	Longitude:	1175700.0
Precision:	8	Status:	DS
Comment 1:	Not Reported	Comment 2:	Not Reported
Comment 3:	Not Reported	Comment 4:	Not Reported
Comment 5:	Not Reported	Comment 6:	Not Reported
Comment 7:	Not Reported		
System no:	3010001	System nam:	City Of Anaheim
Hqname:	Not Reported	Address:	P.O. BOX 3222 (#559)
City:	ANAHEIM	State:	CA
Zip:	92805	Zip ext:	Not Reported
Pop serv:	292900	Connection:	57397
Area serve:	ANAHEIM		

B7
SSW
1/2 - 1 Mile
Lower

CA WELLS CADWR9000005567

State Well #:	04S10W29K000S	Station ID:	38656
Well Name:	Not Reported	Basin Name:	Coastal Plain Of Orange County
Well Use:	Unknown	Well Type:	Unknown
Well Depth:	0	Well Completion Rpt #:	Not Reported

GEOCHECK® - PHYSICAL SETTING SOURCE MAP FINDINGS

Map ID
Direction
Distance
Elevation

Database EDR ID Number

C8
NNE
1/2 - 1 Mile
Higher

CA WELLS 5140

Seq:	5140	Prim sta c:	04S/10W-21E01 S
Frds no:	3000546001	County:	30
District:	08	User id:	TEE
System no:	3000546	Water type:	G
Source nam:	WELL 01 - DESTROYED	Station ty:	WELL/AMBNT/MUN/INTAKE
Latitude:	334838.0	Longitude:	1175622.0
Precision:	3	Status:	DS
Comment 1:	ANAHEIM	Comment 2:	Not Reported
Comment 3:	Not Reported	Comment 4:	Not Reported
Comment 5:	Not Reported	Comment 6:	Not Reported
Comment 7:	Not Reported		
System no:	3000546	System nam:	Tract 1322 Water System Inc
Hqname:	Not Reported	Address:	Not Reported
City:	Not Reported	State:	Not Reported
Zip:	Not Reported	Zip ext:	Not Reported
Pop serv:	0	Connection:	0
Area serve:	Not Reported		

C9
NNE
1/2 - 1 Mile
Higher

CA WELLS CADDW0000019197

B10
South
1/2 - 1 Mile
Lower

FED USGS USGS40000138234

Organization ID:	USGS-CA		
Organization Name:	USGS California Water Science Center		
Monitor Location:	004S010W29K001S	Type:	Well
Description:	NAWQA DATA ENTRY VER.+COM. 09/09/1999 HAMLIN		
HUC:	18070203	Drainage Area:	Not Reported
Drainage Area Units:	Not Reported	Contrib Drainage Area:	Not Reported
Contrib Drainage Area Units:	Not Reported	Aquifer:	California Coastal Basin aquifers
Formation Type:	Alluvium	Aquifer Type:	Confined single aquifer
Construction Date:	19661020	Well Depth:	942
Well Depth Units:	ft	Well Hole Depth:	942
Well Hole Depth Units:	ft		
Ground water levels,Number of Measurements:	3	Level reading date:	2004-03-30
Feet below surface:	98.8	Feet to sea level:	Not Reported
Note:	Not Reported		
Level reading date:	2003-07-31	Feet below surface:	125.5
Feet to sea level:	Not Reported	Note:	Not Reported
Level reading date:	1999-04-18	Feet below surface:	152
Feet to sea level:	Not Reported	Note:	Not Reported

GEOCHECK® - PHYSICAL SETTING SOURCE MAP FINDINGS

Map ID
Direction
Distance
Elevation

Database EDR ID Number

D11
South
1/2 - 1 Mile
Lower

CA WELLS CADDW0000004071

D12
South
1/2 - 1 Mile
Lower

CA WELLS CAPFAS000001368

B13
South
1/2 - 1 Mile
Lower

CA WELLS CAUSGSN00019312

B14
South
1/2 - 1 Mile
Lower

CA WELLS CALLNL000001425

Well ID:	100713	Well Type:	MUNICIPAL
Source:	Lawrence Livermore National Laboratory		
Other Name:	04S/10W-29K01 S	GAMA PFAS Testing:	Not Reported
Groundwater Quality Data:	Not Reported		
GeoTracker Data:	Not Reported		

Chemical:	Argon	Results:	.000430685
Units:	cm3STP/g	Date:	03/30/2001

Chemical:	Tritium (Hydrogen 3)	Results:	43.42
Units:	pCi/L	Date:	09/18/2001

Chemical:	Neon	Results:	.000000356523
Units:	cm3STP/g	Date:	03/30/2001

Chemical:	Helium-3/Helium-4	Results:	.00000259862
Units:	atom ratio	Date:	03/30/2001

Chemical:	Helium-4	Results:	.000000090386
Units:	cm3STP/g	Date:	03/30/2001

Chemical:	Krypton	Results:	.0000000882542
Units:	cm3STP/g	Date:	03/30/2001

GEOCHECK® - PHYSICAL SETTING SOURCE MAP FINDINGS

Map ID
Direction
Distance
Elevation

Database EDR ID Number

B15
South
1/2 - 1 Mile
Lower

CA WELLS CADWR0000005011

C16
NNE
1/2 - 1 Mile
Higher

CA WELLS CADWR9000005654

State Well #:	04S10W21F001S	Station ID:	4681
Well Name:	Not Reported	Basin Name:	Coastal Plain Of Orange County
Well Use:	Unknown	Well Type:	Unknown
Well Depth:	0	Well Completion Rpt #:	Not Reported

E17
West
1/2 - 1 Mile
Lower

CA WELLS CADWR0000012948

18
WNW
1/2 - 1 Mile
Lower

CA WELLS CADWR0000000662

19
NE
1/2 - 1 Mile
Higher

FED USGS USGS40000138378

Organization ID:	USGS-CA		
Organization Name:	USGS California Water Science Center		
Monitor Location:	004S010W21F001S	Type:	Well
Description:	Not Reported	HUC:	18070201
Drainage Area:	Not Reported	Drainage Area Units:	Not Reported
Contrib Drainage Area:	Not Reported	Contrib Drainage Area Units:	Not Reported
Aquifer:	California Coastal Basin aquifers		
Formation Type:	Not Reported	Aquifer Type:	Not Reported
Construction Date:	Not Reported	Well Depth:	Not Reported
Well Depth Units:	Not Reported	Well Hole Depth:	Not Reported
Well Hole Depth Units:	Not Reported		

Ground water levels,Number of Measurements:	38	Level reading date:	1986-09-02
Feet below surface:	72.54	Feet to sea level:	Not Reported
Note:	Not Reported		
Level reading date:	1986-05-06	Feet below surface:	70.82
Feet to sea level:	Not Reported	Note:	Not Reported
Level reading date:	1986-02-12	Feet below surface:	71.10
Feet to sea level:	Not Reported	Note:	Not Reported
Level reading date:	1985-11-05	Feet below surface:	70.79
Feet to sea level:	Not Reported	Note:	Not Reported

GEOCHECK® - PHYSICAL SETTING SOURCE MAP FINDINGS

Level reading date:	1985-08-17	Feet below surface:	69.18
Feet to sea level:	Not Reported	Note:	Not Reported
Level reading date:	1985-05-09	Feet below surface:	67.20
Feet to sea level:	Not Reported	Note:	Not Reported
Level reading date:	1985-02-14	Feet below surface:	68.07
Feet to sea level:	Not Reported	Note:	Not Reported
Level reading date:	1984-11-14	Feet below surface:	68.20
Feet to sea level:	Not Reported	Note:	Not Reported
Level reading date:	1984-09-06	Feet below surface:	66.75
Feet to sea level:	Not Reported	Note:	Not Reported
Level reading date:	1984-05-17	Feet below surface:	65.02
Feet to sea level:	Not Reported	Note:	Not Reported
Level reading date:	1984-02-16	Feet below surface:	66.99
Feet to sea level:	Not Reported	Note:	Not Reported
Level reading date:	1983-11-02	Feet below surface:	72.43
Feet to sea level:	Not Reported	Note:	Not Reported
Level reading date:	1983-08-22	Feet below surface:	73.91
Feet to sea level:	Not Reported	Note:	Not Reported
Level reading date:	1983-05-11	Feet below surface:	74.77
Feet to sea level:	Not Reported	Note:	Not Reported
Level reading date:	1983-02-11	Feet below surface:	76.57
Feet to sea level:	Not Reported	Note:	Not Reported
Level reading date:	1982-11-04	Feet below surface:	77.48
Feet to sea level:	Not Reported	Note:	Not Reported
Level reading date:	1982-08-04	Feet below surface:	76.88
Feet to sea level:	Not Reported	Note:	Not Reported
Level reading date:	1982-04-29	Feet below surface:	76.27
Feet to sea level:	Not Reported	Note:	Not Reported
Level reading date:	1982-01-27	Feet below surface:	76.65
Feet to sea level:	Not Reported	Note:	Not Reported
Level reading date:	1981-11-04	Feet below surface:	76.99
Feet to sea level:	Not Reported	Note:	Not Reported
Level reading date:	1981-08-07	Feet below surface:	76.46
Feet to sea level:	Not Reported	Note:	Not Reported
Level reading date:	1981-05-14	Feet below surface:	76.69
Feet to sea level:	Not Reported	Note:	Not Reported
Level reading date:	1981-02-05	Feet below surface:	79.79
Feet to sea level:	Not Reported	Note:	Not Reported
Level reading date:	1980-10-28	Feet below surface:	83.42
Feet to sea level:	Not Reported	Note:	Not Reported
Level reading date:	1980-08-26	Feet below surface:	85.10
Feet to sea level:	Not Reported	Note:	Not Reported

GEOCHECK® - PHYSICAL SETTING SOURCE MAP FINDINGS

Level reading date:	1980-06-18	Feet below surface:	86.68
Feet to sea level:	Not Reported	Note:	Not Reported
Level reading date:	1980-02-07	Feet below surface:	90.36
Feet to sea level:	Not Reported	Note:	Not Reported
Level reading date:	1979-11-16	Feet below surface:	98.75
Feet to sea level:	Not Reported	Note:	Not Reported
Level reading date:	1979-07-31	Feet below surface:	100.95
Feet to sea level:	Not Reported	Note:	Not Reported
Level reading date:	1979-05-02	Feet below surface:	95.33
Feet to sea level:	Not Reported	Note:	Not Reported
Level reading date:	1979-02-05	Feet below surface:	98.49
Feet to sea level:	Not Reported	Note:	Not Reported
Level reading date:	1978-11-02	Feet below surface:	102.20
Feet to sea level:	Not Reported	Note:	Not Reported
Level reading date:	1978-09-05	Feet below surface:	103.50
Feet to sea level:	Not Reported	Note:	Not Reported
Level reading date:	1977-10-31	Feet below surface:	108.40
Feet to sea level:	Not Reported	Note:	Not Reported
Level reading date:	1977-03-15	Feet below surface:	104.90
Feet to sea level:	Not Reported	Note:	Not Reported
Level reading date:	1976-05-05	Feet below surface:	104.60
Feet to sea level:	Not Reported	Note:	Not Reported
Level reading date:	1975-03-18	Feet below surface:	100.80
Feet to sea level:	Not Reported	Note:	Not Reported
Level reading date:	1975-01-03	Feet below surface:	99.80
Feet to sea level:	Not Reported	Note:	Not Reported

E20 West 1/2 - 1 Mile Lower

CA WELLS CADWR9000005609

State Well #:	04S10W20N002S	Station ID:	27684
Well Name:	Not Reported	Basin Name:	Coastal Plain Of Orange County
Well Use:	Unknown	Well Type:	Unknown
Well Depth:	0	Well Completion Rpt #:	Not Reported

21 East 1/2 - 1 Mile Higher

Site ID:	083001293T
Groundwater Flow:	Not Reported
Shallow Water Depth:	Not Reported
Deep Water Depth:	Not Reported
Average Water Depth:	102
Date:	07/24/1990

AQUIFLOW 49771

GEOCHECK® - PHYSICAL SETTING SOURCE MAP FINDINGS

Map ID
Direction
Distance
Elevation

Database EDR ID Number

F22
ENE
1/2 - 1 Mile
Higher

CA WELLS CADDW0000017444

F23
ENE
1/2 - 1 Mile
Higher

CA WELLS CAPFAS0000000014

G24
West
1/2 - 1 Mile
Lower

CA WELLS CADWR90000005614

State Well #:	04S10W20N001S	Station ID:	4680
Well Name:	Not Reported	Basin Name:	Coastal Plain Of Orange County
Well Use:	Unknown	Well Type:	Unknown
Well Depth:	0	Well Completion Rpt #:	Not Reported

G25
West
1/2 - 1 Mile
Lower

CA WELLS CADWR00000034379

26
South
1/2 - 1 Mile
Lower

CA WELLS CADWR00000006706

F27
ENE
1/2 - 1 Mile
Higher

CA WELLS CAUSGSN00011926

F28
ENE
1/2 - 1 Mile
Higher

FED USGS USGS40000138360

Organization ID:	USGS-CA		
Organization Name:	USGS California Water Science Center		
Monitor Location:	004S010W21L001S	Type:	Well
Description:	NAWQA DATA ENTRY COM + VER 1/9/2002 SNHAMLIN		
HUC:	Not Reported	Drainage Area:	Not Reported
Drainage Area Units:	Not Reported	Contrib Drainage Area:	Not Reported
Contrib Drainage Area Units:	Not Reported	Aquifer:	California Coastal Basin aquifers
Formation Type:	Quaternary Alluvium	Aquifer Type:	Confined single aquifer
Construction Date:	19700803	Well Depth:	818
Well Depth Units:	ft	Well Hole Depth:	818
Well Hole Depth Units:	ft		

GEOCHECK® - PHYSICAL SETTING SOURCE MAP FINDINGS

Ground water levels, Number of Measurements:	1	Level reading date:	1999-04-23
Feet below surface:	112	Feet to sea level:	Not Reported
Note:	Not Reported		

F29
ENE
1/2 - 1 Mile
Higher

CA WELLS **CADDW0000016513**

30
NE
1/2 - 1 Mile
Higher

CA WELLS **CADWR0000015120**

F31
ENE
1/2 - 1 Mile
Higher

CA WELLS **CALLNL000000460**

Well ID:	100649	Well Type:	MUNICIPAL
Source:	Lawrence Livermore National Laboratory		
Other Name:	04S/10W-21L01 S	GAMA PFAS Testing:	Not Reported
Groundwater Quality Data:	Not Reported		
GeoTracker Data:	Not Reported		

Chemical:	Krypton	Results:	.00000008608
Units:	cm3STP/g	Date:	06/07/2001

Chemical:	Helium-4	Results:	.000000089894
Units:	cm3STP/g	Date:	06/07/2001

Chemical:	Tritium (Hydrogen 3)	Results:	25.64
Units:	pCi/L	Date:	07/20/2001

Chemical:	Neon	Results:	.000000375254
Units:	cm3STP/g	Date:	06/07/2001

Chemical:	Argon	Results:	.000440343
Units:	cm3STP/g	Date:	06/07/2001

Chemical:	Helium-3/Helium-4	Results:	.00000202185
Units:	atom ratio	Date:	06/07/2001

Chemical:	Xenon	Results:	.0000000114434
Units:	cm3STP/g	Date:	06/07/2001

GEOCHECK® - PHYSICAL SETTING SOURCE MAP FINDINGS

Map ID
Direction
Distance
Elevation

Database EDR ID Number

32
SSE
1/2 - 1 Mile
Lower

CA WELLS CADWR0000008273

H33
WNW
1/2 - 1 Mile
Lower

CA WELLS CAPFAS000001376

H34
WNW
1/2 - 1 Mile
Lower

CA WELLS CADDW0000005480

H35
WNW
1/2 - 1 Mile
Lower

CA WELLS CAUSGS000002210

H36
WNW
1/2 - 1 Mile
Lower

CA WELLS CAUSGSN00008057

H37
WNW
1/2 - 1 Mile
Lower

FED USGS USGS40000138329

Organization ID:	USGS-CA	Type:	Well
Organization Name:	USGS California Water Science Center	HUC:	18070203
Monitor Location:	004S010W20M001S	Drainage Area Units:	Not Reported
Description:	Not Reported	Contrib Drainage Area Units:	Not Reported
Drainage Area:	Not Reported		
Contrib Drainage Area:	Not Reported		
Aquifer:	California Coastal Basin aquifers	Aquifer Type:	Confined single aquifer
Formation Type:	Alluvium	Well Depth:	1240
Construction Date:	19840607	Well Hole Depth:	1308
Well Depth Units:	ft		
Well Hole Depth Units:	ft		

Ground water levels, Number of Measurements:	1	Level reading date:	1999-04-22
Feet below surface:	120	Feet to sea level:	Not Reported
Note:	Not Reported		

H38
WNW
1/2 - 1 Mile
Lower

CA WELLS CALLNL000000159

Well ID:	100664	Well Type:	MUNICIPAL
Source:	Lawrence Livermore National Laboratory		

GEOCHECK® - PHYSICAL SETTING SOURCE MAP FINDINGS

Other Name:	04S/10W-20M01 S	GAMA PFAS Testing:	Not Reported
Groundwater Quality Data:	Not Reported		
GeoTracker Data:	Not Reported		
Chemical:	Helium-4	Results:	.0000000829741
Units:	cm3STP/g	Date:	05/09/2001
Chemical:	Argon	Results:	.000422365
Units:	cm3STP/g	Date:	05/09/2001
Chemical:	Neon	Results:	.000000336571
Units:	cm3STP/g	Date:	05/09/2001
Chemical:	Xenon	Results:	.0000000117979
Units:	cm3STP/g	Date:	05/09/2001
Chemical:	Helium-3/Helium-4	Results:	.00000356168
Units:	atom ratio	Date:	05/09/2001
Chemical:	Tritium (Hydrogen 3)	Results:	58
Units:	pCi/L	Date:	09/19/2001
Chemical:	Krypton	Results:	.0000000874137
Units:	cm3STP/g	Date:	05/09/2001

I39
West
1/2 - 1 Mile
Lower

CA WELLS CAEDF0000064497

I40
West
1/2 - 1 Mile
Lower

CA WELLS CAEDF0000071380

I41
West
1/2 - 1 Mile
Lower

CA WELLS CAEDF0000049039

I42
West
1/2 - 1 Mile
Lower

CA WELLS CAEDF0000139045

GEOCHECK® - PHYSICAL SETTING SOURCE MAP FINDINGS

Map ID
Direction
Distance
Elevation

Database EDR ID Number

43
ENE
1/2 - 1 Mile
Higher

FRDS PWS CA3000546

Epa region:	09	State:	CA
Pwsid:	CA3000546	Pwsname:	TRACT 1322 WATER SYSTEM INC
Cityserved:	Not Reported	Stateserved:	CA
Ziperved:	Not Reported	Fipscounty:	06059
Status:	Closed	Retpopsrvd:	0
Pwssvconn:	10	Psource longname:	Groundwater
Pwstype:	CWS	Owner:	Private
Contact:	TRACT 1322 WATER SYSTEM INC	Contactphone:	Not Reported
Contactorgname:	Not Reported	Contactcity:	ANAHEIM
Contactaddress1:	TRACT 1322 WATER SYSTEM INC	Contactzip:	92802
Contactaddress2:	1669 W CERRITOS AV		
Contactstate:	CA		
Pwsactivitycode:	N		
PWS ID:	CA3000546	PWS type:	System Owner/Responsible Party
PWS name:	TRACT 1322 WATER SYSTEM INC		
PWS address:	Not Reported	PWS city:	ANAHEIM
PWS state:	CA	PWS zip:	92802
PWS ID:	CA3000546	Activity status:	Active
Date system activated:	8404	Date system deactivated:	Not Reported
Retail population:	00000030	System name:	TRACT 1322 WATER SYSTEM INC
System address:	TRACT 1322 WATER SYSTEM INC		
System address:	1669 W CERRITOS AV	System city:	ANAHEIM
System state:	CA	System zip:	92802
Population served:	Under 101 Persons	Treatment:	Untreated
Latitude:	334830	Longitude:	1175542

44
West
1/2 - 1 Mile
Lower

CA WELLS CADWR9000005605

State Well #:	04S10W30A002S	Station ID:	39673
Well Name:	Not Reported	Basin Name:	Coastal Plain Of Orange County
Well Use:	Unknown	Well Type:	Unknown
Well Depth:	0	Well Completion Rpt #:	Not Reported

J45
NNW
1/2 - 1 Mile
Lower

CA WELLS 5130

Seq:	5130	Prim sta c:	04S/10W-17L02 S
Frds no:	3010001012	County:	30
District:	08	User id:	TEE
System no:	3010001	Water type:	G
Source nam:	WELL 018	Station ty:	WELL/AMBNT/MUN/INTAKE/SUPPLY
Latitude:	334900.0	Longitude:	1175700.0
Precision:	8	Status:	AU
Comment 1:	Not Reported	Comment 2:	Not Reported

GEOCHECK® - PHYSICAL SETTING SOURCE MAP FINDINGS

Comment 3: Not Reported
Comment 5: Not Reported
Comment 7: Not Reported

Comment 4: Not Reported
Comment 6: Not Reported

System no: 3010001
Hqname: Not Reported
City: ANAHEIM
Zip: 92805
Pop serv: 292900
Area serve: ANAHEIM

System nam: City Of Anaheim
Address: P.O. BOX 3222 (#559)
State: CA
Zip ext: Not Reported
Connection: 57397

J46 NNW 1/2 - 1 Mile Lower

CA WELLS 5134

Seq: 5134
Frds no: 3010001041
District: 08
System no: 3010001
Source nam: WELL 111 - DESTROYED
Latitude: 334900.0
Precision: 8
Comment 1: Not Reported
Comment 3: Not Reported
Comment 5: Not Reported
Comment 7: Not Reported

Prim sta c: 04S/10W-19H01 S
County: 30
User id: TEE
Water type: G
Station ty: WELL/AMBNT/MUN/INTAKE/SUPPLY
Longitude: 1175700.0
Status: DS
Comment 2: Not Reported
Comment 4: Not Reported
Comment 6: Not Reported

System no: 3010001
Hqname: Not Reported
City: ANAHEIM
Zip: 92805
Pop serv: 292900
Area serve: ANAHEIM

System nam: City Of Anaheim
Address: P.O. BOX 3222 (#559)
State: CA
Zip ext: Not Reported
Connection: 57397

47 WNW 1/2 - 1 Mile Lower

CA WELLS CADWR0000022366

1G East 1/2 - 1 Mile Lower

Site ID: 083001293T
Groundwater Flow: Not Reported
Shallow Water Depth: Not Reported
Deep Water Depth: Not Reported
Average Water Depth: 102
Date: 07/24/1990

AQUIFLOW 49771

GEOCHECK® - PHYSICAL SETTING SOURCE MAP FINDINGS

Map ID
Direction
Distance

Database EDR ID Number

1
NE
1/2 - 1 Mile

OIL_GAS CAOG14000006316

API #: 0405901259
Well Status: Plugged
Lease Name: Nel-Cal-Lu Community
Area Name: Any Area
Confidential Well: N
Spud Date: Not Reported

Well #: 1
Well Type: Dry Hole
Field Name: Any Field
GIS Source: hud
Directionally Drilled: N

GEOCHECK® - PHYSICAL SETTING SOURCE MAP FINDINGS RADON

AREA RADON INFORMATION

State Database: CA Radon

Radon Test Results

Zipcode	Num Tests	> 4 pCi/L
92804	30	0

Federal EPA Radon Zone for ORANGE County: 3

Note: Zone 1 indoor average level > 4 pCi/L.
: Zone 2 indoor average level >= 2 pCi/L and <= 4 pCi/L.
: Zone 3 indoor average level < 2 pCi/L.

Federal Area Radon Information for Zip Code: 92804

Number of sites tested: 2

Area	Average Activity	% <4 pCi/L	% 4-20 pCi/L	% >20 pCi/L
Living Area - 1st Floor	0.900 pCi/L	100%	0%	0%
Living Area - 2nd Floor	Not Reported	Not Reported	Not Reported	Not Reported
Basement	Not Reported	Not Reported	Not Reported	Not Reported

PHYSICAL SETTING SOURCE RECORDS SEARCHED

TOPOGRAPHIC INFORMATION

USGS 7.5' Digital Elevation Model (DEM)

Source: United States Geologic Survey

EDR acquired the USGS 7.5' Digital Elevation Model in 2002 and updated it in 2006. The 7.5 minute DEM corresponds to the USGS 1:24,000- and 1:25,000-scale topographic quadrangle maps. The DEM provides elevation data with consistent elevation units and projection.

Current USGS 7.5 Minute Topographic Map

Source: U.S. Geological Survey

HYDROLOGIC INFORMATION

Flood Zone Data: This data was obtained from the Federal Emergency Management Agency (FEMA). It depicts 100-year and 500-year flood zones as defined by FEMA. It includes the National Flood Hazard Layer (NFHL) which incorporates Flood Insurance Rate Map (FIRM) data and Q3 data from FEMA in areas not covered by NFHL.

Source: FEMA

Telephone: 877-336-2627

Date of Government Version: 2003, 2015

NWI: National Wetlands Inventory. This data, available in select counties across the country, was obtained by EDR in 2002, 2005 and 2010 from the U.S. Fish and Wildlife Service.

State Wetlands Data: Wetland Inventory

Source: Department of Fish and Wildlife

Telephone: 916-445-0411

HYDROGEOLOGIC INFORMATION

AQUIFLOW^R Information System

Source: EDR proprietary database of groundwater flow information

EDR has developed the AQUIFLOW Information System (AIS) to provide data on the general direction of groundwater flow at specific points. EDR has reviewed reports submitted to regulatory authorities at select sites and has extracted the date of the report, hydrogeologically determined groundwater flow direction and depth to water table information.

GEOLOGIC INFORMATION

Geologic Age and Rock Stratigraphic Unit

Source: P.G. Schruben, R.E. Arndt and W.J. Bawiec, Geology of the Conterminous U.S. at 1:2,500,000 Scale - A digital representation of the 1974 P.B. King and H.M. Beikman Map, USGS Digital Data Series DDS - 11 (1994).

STATSGO: State Soil Geographic Database

Source: Department of Agriculture, Natural Resources Conservation Service (NRCS)

The U.S. Department of Agriculture's (USDA) Natural Resources Conservation Service (NRCS) leads the national Conservation Soil Survey (NCSS) and is responsible for collecting, storing, maintaining and distributing soil survey information for privately owned lands in the United States. A soil map in a soil survey is a representation of soil patterns in a landscape. Soil maps for STATSGO are compiled by generalizing more detailed (SSURGO) soil survey maps.

SSURGO: Soil Survey Geographic Database

Source: Department of Agriculture, Natural Resources Conservation Service (NRCS)

Telephone: 800-672-5559

SSURGO is the most detailed level of mapping done by the Natural Resources Conservation Service, mapping scales generally range from 1:12,000 to 1:63,360. Field mapping methods using national standards are used to construct the soil maps in the Soil Survey Geographic (SSURGO) database. SSURGO digitizing duplicates the original soil survey maps. This level of mapping is designed for use by landowners, townships and county natural resource planning and management.

PHYSICAL SETTING SOURCE RECORDS SEARCHED

LOCAL / REGIONAL WATER AGENCY RECORDS

FEDERAL WATER WELLS

PWS: Public Water Systems

Source: EPA/Office of Drinking Water

Telephone: 202-564-3750

Public Water System data from the Federal Reporting Data System. A PWS is any water system which provides water to at least 25 people for at least 60 days annually. PWSs provide water from wells, rivers and other sources.

PWS ENF: Public Water Systems Violation and Enforcement Data

Source: EPA/Office of Drinking Water

Telephone: 202-564-3750

Violation and Enforcement data for Public Water Systems from the Safe Drinking Water Information System (SDWIS) after August 1995. Prior to August 1995, the data came from the Federal Reporting Data System (FRDS).

USGS Water Wells: USGS National Water Inventory System (NWIS)

This database contains descriptive information on sites where the USGS collects or has collected data on surface water and/or groundwater. The groundwater data includes information on wells, springs, and other sources of groundwater.

OTHER STATE DATABASE INFORMATION

Groundwater Ambient Monitoring & Assessment Program

State Water Resources Control Board

Telephone: 916-341-5577

The GAMA Program is California's comprehensive groundwater quality monitoring program. GAMA collects data by testing the untreated, raw water in different types of wells for naturally-occurring and man-made chemicals. The GAMA data includes Domestic, Monitoring and Municipal well types from the following sources, Department of Water Resources, Department of Health Services, EDF, Agricultural Lands, Lawrence Livermore National Laboratory, Department of Pesticide Regulation, United States Geological Survey, Groundwater Ambient Monitoring and Assessment Program and Local Groundwater Projects.

Water Well Database

Source: Department of Water Resources

Telephone: 916-651-9648

California Drinking Water Quality Database

Source: Department of Public Health

Telephone: 916-324-2319

The database includes all drinking water compliance and special studies monitoring for the state of California since 1984. It consists of over 3,200,000 individual analyses along with well and water system information.

California Oil and Gas Well Locations

Source: Dept of Conservation, Geologic Energy Management Division

Telephone: 916-323-1779

Oil and Gas well locations in the state.

California Earthquake Fault Lines

Source: California Division of Mines and Geology

The fault lines displayed on EDR's Topographic map are digitized quaternary fault lines prepared in 1975 by the United States Geological Survey. Additional information (also from 1975) regarding activity at specific fault lines comes from California's Preliminary Fault Activity Map prepared by the California Division of Mines and Geology.

RADON

State Database: CA Radon

Source: Department of Public Health

Telephone: 916-210-8558

Radon Database for California

PHYSICAL SETTING SOURCE RECORDS SEARCHED

Area Radon Information

Source: USGS

Telephone: 703-356-4020

The National Radon Database has been developed by the U.S. Environmental Protection Agency (USEPA) and is a compilation of the EPA/State Residential Radon Survey and the National Residential Radon Survey. The study covers the years 1986 - 1992. Where necessary data has been supplemented by information collected at private sources such as universities and research institutions.

EPA Radon Zones

Source: EPA

Telephone: 703-356-4020

Sections 307 & 309 of IRRA directed EPA to list and identify areas of U.S. with the potential for elevated indoor radon levels.

OTHER

Airport Landing Facilities: Private and public use landing facilities

Source: Federal Aviation Administration, 800-457-6656

Epicenters: World earthquake epicenters, Richter 5 or greater

Source: Department of Commerce, National Oceanic and Atmospheric Administration

California Earthquake Fault Lines: The fault lines displayed on EDR's Topographic map are digitized quaternary fault lines, prepared in 1975 by the United State Geological Survey. Additional information (also from 1975) regarding activity at specific fault lines comes from California's Preliminary Fault Activity Map prepared by the California Division of Mines and Geology.

STREET AND ADDRESS INFORMATION

© 2015 TomTom North America, Inc. All rights reserved. This material is proprietary and the subject of copyright protection and other intellectual property rights owned by or licensed to Tele Atlas North America, Inc. The use of this material is subject to the terms of a license agreement. You will be held liable for any unauthorized copying or disclosure of this material.



Anaheim Mini Storage

1761 West Katella

Anaheim, CA 92804

Inquiry Number: 6661710.3

September 14, 2021

Certified Sanborn® Map Report



6 Armstrong Road, 4th floor
Shelton, CT 06484
Toll Free: 800.352.0050
www.edrnet.com

Certified Sanborn® Map Report

09/14/21

Site Name:

Anaheim Mini Storage
1761 West Katella
Anaheim, CA 92804
EDR Inquiry # 6661710.3

Client Name:

AES Due Diligence, Inc
4542 Ruffner Street, Suite 330
San Diego, CA 92111
Contact: Bennett Mckenzie



The Sanborn Library has been searched by EDR and maps covering the target property location as provided by AES Due Diligence, Inc were identified for the years listed below. The Sanborn Library is the largest, most complete collection of fire insurance maps. The collection includes maps from Sanborn, Bromley, Perris & Browne, Hopkins, Barlow, and others. Only Environmental Data Resources Inc. (EDR) is authorized to grant rights for commercial reproduction of maps by the Sanborn Library LLC, the copyright holder for the collection. Results can be authenticated by visiting www.edrnet.com/sanborn.

The Sanborn Library is continually enhanced with newly identified map archives. This report accesses all maps in the collection as of the day this report was generated.

Certified Sanborn Results:

Certification # DF04-41F7-8279

PO # NA

Project 21004064

UNMAPPED PROPERTY

This report certifies that the complete holdings of the Sanborn Library, LLC collection have been searched based on client supplied target property information, and fire insurance maps covering the target property were not found.



Sanborn® Library search results

Certification #: DF04-41F7-8279

The Sanborn Library includes more than 1.2 million fire insurance maps from Sanborn, Bromley, Perris & Browne, Hopkins, Barlow and others which track historical property usage in approximately 12,000 American cities and towns. Collections searched:

- ☒ Library of Congress
- ☒ University Publications of America
- ☒ EDR Private Collection

The Sanborn Library LLC Since 1866™

Limited Permission To Make Copies

AES Due Diligence, Inc (the client) is permitted to make up to FIVE photocopies of this Sanborn Map transmittal and each fire insurance map accompanying this report solely for the limited use of its customer. No one other than the client is authorized to make copies. Upon request made directly to an EDR Account Executive, the client may be permitted to make a limited number of additional photocopies. This permission is conditioned upon compliance by the client, its customer and their agents with EDR's copyright policy; a copy of which is available upon request.

Disclaimer - Copyright and Trademark Notice

This Report contains certain information obtained from a variety of public and other sources reasonably available to Environmental Data Resources, Inc. It cannot be concluded from this Report that coverage information for the target and surrounding properties does not exist from other sources. NO WARRANTY EXPRESSED OR IMPLIED, IS MADE WHATSOEVER IN CONNECTION WITH THIS REPORT. ENVIRONMENTAL DATA RESOURCES, INC. SPECIFICALLY DISCLAIMS THE MAKING OF ANY SUCH WARRANTIES, INCLUDING WITHOUT LIMITATION, MERCHANTABILITY OR FITNESS FOR A PARTICULAR USE OR PURPOSE. ALL RISK IS ASSUMED BY THE USER. IN NO EVENT SHALL ENVIRONMENTAL DATA RESOURCES, INC. BE LIABLE TO ANYONE, WHETHER ARISING OUT OF ERRORS OR OMISSIONS, NEGLIGENCE, ACCIDENT OR ANY OTHER CAUSE, FOR ANY LOSS OF DAMAGE, INCLUDING, WITHOUT LIMITATION, SPECIAL, INCIDENTAL, CONSEQUENTIAL, OR EXEMPLARY DAMAGES. ANY LIABILITY ON THE PART OF ENVIRONMENTAL DATA RESOURCES, INC. IS STRICTLY LIMITED TO A REFUND OF THE AMOUNT PAID FOR THIS REPORT. Purchaser accepts this Report "AS IS". Any analyses, estimates, ratings, environmental risk levels or risk codes provided in this Report are provided for illustrative purposes only, and are not intended to provide, nor should they be interpreted as providing any facts regarding, or prediction or forecast of, any environmental risk for any property. Only a Phase I Environmental Site Assessment performed by an environmental professional can provide information regarding the environmental risk for any property. Additionally, the information provided in this Report is not to be construed as legal advice. Copyright 2021 by Environmental Data Resources, Inc. All rights reserved. Reproduction in any media or format, in whole or in part, of any report or map of Environmental Data Resources, Inc., or its affiliates, is prohibited without prior written permission.

EDR and its logos (including Sanborn and Sanborn Map) are trademarks of Environmental Data Resources, Inc. or its affiliates. All other trademarks used herein are the property of their respective owners.

Anaheim Mini Storage

1761 West Katella
Anaheim, CA 92804

Inquiry Number: 6661710.5
September 16, 2021

The EDR-City Directory Abstract



Environmental Data Resources Inc

6 Armstrong Road
Shelton, CT 06484
800.352.0050
www.edrnet.com

TABLE OF CONTENTS

SECTION

Executive Summary

Findings

City Directory Images

Thank you for your business.

Please contact EDR at 1-800-352-0050
with any questions or comments.

Disclaimer - Copyright and Trademark Notice

This Report contains certain information obtained from a variety of public and other sources reasonably available to Environmental Data Resources, Inc. It cannot be concluded from this Report that coverage information for the target and surrounding properties does not exist from other sources. **NO WARRANTY EXPRESSED OR IMPLIED, IS MADE WHATSOEVER IN CONNECTION WITH THIS REPORT. ENVIRONMENTAL DATA RESOURCES, INC. SPECIFICALLY DISCLAIMS THE MAKING OF ANY SUCH WARRANTIES, INCLUDING WITHOUT LIMITATION, MERCHANTABILITY OR FITNESS FOR A PARTICULAR USE OR PURPOSE. ALL RISK IS ASSUMED BY THE USER. IN NO EVENT SHALL ENVIRONMENTAL DATA RESOURCES, INC. BE LIABLE TO ANYONE, WHETHER ARISING OUT OF ERRORS OR OMISSIONS, NEGLIGENCE, ACCIDENT OR ANY OTHER CAUSE, FOR ANY LOSS OR DAMAGE, INCLUDING, WITHOUT LIMITATION, SPECIAL, INCIDENTAL, CONSEQUENTIAL, OR EXEMPLARY DAMAGES. ANY LIABILITY ON THE PART OF ENVIRONMENTAL DATA RESOURCES, INC. IS STRICTLY LIMITED TO A REFUND OF THE AMOUNT PAID FOR THIS REPORT.** Purchaser accepts this Report "AS IS". Any analyses, estimates, ratings, environmental risk levels or risk codes provided in this Report are provided for illustrative purposes only, and are not intended to provide, nor should they be interpreted as providing any facts regarding, or prediction or forecast of, any environmental risk for any property. Only a Phase I Environmental Site Assessment performed by an environmental professional can provide information regarding the environmental risk for any property. Additionally, the information provided in this Report is not to be construed as legal advice.

Copyright 2020 by Environmental Data Resources, Inc. All rights reserved. Reproduction in any media or format, in whole or in part, of any report or map of Environmental Data Resources, Inc. or its affiliates is prohibited without prior written permission.

EDR and its logos (including Sanborn and Sanborn Map) are trademarks of Environmental Data Resources, Inc. or its affiliates. All other trademarks used herein are the property of their respective owners.

EXECUTIVE SUMMARY

DESCRIPTION

Environmental Data Resources, Inc.'s (EDR) City Directory Abstract is a screening tool designed to assist environmental professionals in evaluating potential liability on a target property resulting from past activities. EDR's City Directory Abstract includes a search and abstract of available city directory data. For each address, the directory lists the name of the corresponding occupant at five year intervals.

Business directories including city, cross reference and telephone directories were reviewed, if available, at approximately five year intervals for the years spanning 1920 through 2015. This report compiles information gathered in this review by geocoding the latitude and longitude of properties identified and gathering information about properties within 660 feet of the target property.

A summary of the information obtained is provided in the text of this report.

RECORD SOURCES

EDR's Digital Archive combines historical directory listings from sources such as Cole Information and Dun & Bradstreet. These standard sources of property information complement and enhance each other to provide a more comprehensive report.

EDR is licensed to reproduce certain City Directory works by the copyright holders of those works. The purchaser of this EDR City Directory Report may include it in report(s) delivered to a customer. Reproduction of City Directories without permission of the publisher or licensed vendor may be a violation of copyright.



RESEARCH SUMMARY

The following research sources were consulted in the preparation of this report. An "X" indicates where information was identified in the source and provided in this report.

<u>Year</u>	<u>Source</u>	<u>TP</u>	<u>Adjoining</u>	<u>Text Abstract</u>	<u>Source Image</u>
2015	Cole Information Services	X	X	X	-
2009	Cole Information Services	-	X	X	-
	Cole Information Services	X	X	X	-
2004	Cole Information Services	-	X	X	-
	Cole Information Services	X	X	X	-
2002	Haines Company	-	-	-	-
2001	Pacific Telephone	-	-	-	-
1999	Cole Information Services	-	X	X	-
	Cole Information Services	X	X	X	-
1997	Pacific Telephone	-	-	-	-

EXECUTIVE SUMMARY

<u>Year</u>	<u>Source</u>	<u>TP</u>	<u>Adjoining</u>	<u>Text Abstract</u>	<u>Source Image</u>
1995	Pacific Bell	-	X	X	-
1994	Cole Information Services	-	X	X	-
1992	Pacific Bell	-	-	-	-
1991	Pacific Bell	-	X	X	-
1986	Pacific Bell	-	X	X	-
1980	Pacific Telephone	-	X	X	-
1975	Luskey Brothers & Co., Inc.	-	X	X	-
	Luskey Brothers & Co., Inc.	X	X	X	-
1971	Luskey Brothers Co., Inc.	-	-	-	-
1970	General Telephone Co., of California	-	X	X	-
	General Telephone Co., of California	X	X	X	-
	Ross Publications	-	X	X	-
	Ross Publications	X	X	X	-
1966	Pacific Telephone	-	X	X	-
1965	Luskey Brothers	-	-	-	-
1961	Luskey Brothers & Co.,	-	X	X	-
1960	Unknown	-	-	-	-
1956	Luskey Brothers & Co., Inc.	-	-	-	-
1955	The Pacific Telephone and Telegraph Co.	-	X	X	-
1952	Luskeys Directory Service Co.	-	-	-	-
1950	The Pacific Telephone and Telegraph Co.	-	X	X	-
1946	Southern California Telephone Co.	-	-	-	-
1945	McCutcheon & Bragonier	-	-	-	-
1941	Southern California Telephone Co.	-	-	-	-
1936	Western Directory Co.	-	-	-	-
1930	Western Directory Co.	-	-	-	-
1926	Pacific Telephone	-	-	-	-
1925	Western Directory Co.	-	-	-	-
1922	Kaasen Directory Co.	-	-	-	-
1921	Western Directory Co.	-	-	-	-
1920	Santa Ana Directory Co.	-	-	-	-

FINDINGS

TARGET PROPERTY INFORMATION

ADDRESS

1761 West Katella
Anaheim, CA 92804

FINDINGS DETAIL

Target Property research detail.

KATELLA AVE W

1761 KATELLA AVE W

<u>Year</u>	<u>Uses</u>	<u>Source</u>
1970	CREDIT DATA CORP W KATELLA ANH	Ross Publications

W KATELLA AVE

1761 W KATELLA AVE

<u>Year</u>	<u>Uses</u>	<u>Source</u>
2015	ANAHEIM MINI STORAGE	Cole Information Services
2009	ANAHEIM MINI STORAGE	Cole Information Services
	SELF STORAGE MANAGEMENT	Cole Information Services
2004	ANAHEIM MINI STORAGE	Cole Information Services
1999	ANAHEIM MINI STORAGE	Cole Information Services
	GARDEN GROVE MINI STORAGE	Cole Information Services
	MIDWAY DIVERSIFIED ENTERPRISE INCORPORATED	Cole Information Services
	MINI STORAGE INFORMATON	Cole Information Services
1975	TRW Credit Data	Luskey Brothers & Co., Inc.
1970	TRW CREDIT DATA	General Telephone Co., of California

FINDINGS

ADJOINING PROPERTY DETAIL

The following Adjoining Property addresses were researched for this report. Detailed findings are provided for each address.

DINO CIR

11121 DINO CIR

<u>Year</u>	<u>Uses</u>	<u>Source</u>
2015	TONY ALDRIDGE	Cole Information Services
	JEANNE TENNO	Cole Information Services
	GALE DIAZ	Cole Information Services
	TOMAS RECINOS	Cole Information Services
	MARISOL BALCAZAR	Cole Information Services
	WILLIAM STODDARD	Cole Information Services
	CHARLES EARLY	Cole Information Services
	FREDDY FLORES	Cole Information Services
	RATANA KEAT	Cole Information Services
	JAMES NELUMS	Cole Information Services
	QUIET COVE APARTMENTS	Cole Information Services
	ARACELI ALVAREZ	Cole Information Services
	MUNZER BASEISO	Cole Information Services
	GULHARMA TOKHI	Cole Information Services
	ANA GARCIA	Cole Information Services
	DARREN PARRA	Cole Information Services
	JOSHUA SANCHEZ	Cole Information Services
	ROBERT SPENCER	Cole Information Services
	ANDRES ARROYO	Cole Information Services
	THOMAS BUI	Cole Information Services
	ROBERTO DELGADO	Cole Information Services
	LENA HALISI	Cole Information Services
	GEORGE MERCADO	Cole Information Services
	ERIKA REUSS	Cole Information Services
	ANTONIA SEVERIANO	Cole Information Services
	ROGELIO CASAS	Cole Information Services

FINDINGS

<u>Year</u>	<u>Uses</u>	<u>Source</u>
2015	DAVID LOPEZ	Cole Information Services
	STEPHEN BRADY	Cole Information Services
	MANUEL GUDINO	Cole Information Services
	JESSICA HOTTERO	Cole Information Services
	NGHIA NGUYEN	Cole Information Services
	AARON PAUL	Cole Information Services
	ARTURO VILLAMOR	Cole Information Services
	JULIE FINLEN	Cole Information Services
	CARLA MARTIN	Cole Information Services
	TOM NAJJAR	Cole Information Services
	PRATHIMA NELLI	Cole Information Services
	ANGELIA SALDIVAR	Cole Information Services
	MICHAEL SKOWRONSKI	Cole Information Services
	CRAIG BOYD	Cole Information Services
2009	MELISSA BOST	Cole Information Services
	HIGH SPIRITS ART STUDIO	Cole Information Services
	IAN KINSMAN	Cole Information Services
	KHALILUR RAHMAN	Cole Information Services
	CARL YOUNG	Cole Information Services
	JOSE JUAREZ	Cole Information Services
	MIRIAM MONTES	Cole Information Services
	LILIANA ARROYO	Cole Information Services
	MONTOYA INZUNZA	Cole Information Services
	JOHN TAAL	Cole Information Services
	AUGUSTINE LUJAN	Cole Information Services
	HIEP NGUYEN	Cole Information Services
	JESUS MUNGUIA	Cole Information Services
	KENNETH MASSETT	Cole Information Services
	TERRANCE THOMPSON	Cole Information Services
	RICHARD DECOU	Cole Information Services
	SALVADOR PALOMINO	Cole Information Services
	PATRICK BURN	Cole Information Services

FINDINGS

<u>Year</u>	<u>Uses</u>	<u>Source</u>
2009	JOSEPH SAPIEN	Cole Information Services
	JIMMY VO	Cole Information Services
	MARIA QUINONEZ	Cole Information Services
	IGNACIO JIMENEZ	Cole Information Services
	CHRISTINE CHAMBERLAIN	Cole Information Services
	MICHAEL SKOWRONSKI	Cole Information Services
	CHOY YAP	Cole Information Services
	MI YU	Cole Information Services
	LAURIE PARRA	Cole Information Services
	PRAMOD NELLI	Cole Information Services
	KELLI COLLRAS	Cole Information Services
	HUGO MARTINEZ	Cole Information Services
	JASON RODRIGUEZ	Cole Information Services
	JUAN MONTENEGRO	Cole Information Services
	AMELIA SANCHEZ	Cole Information Services
	RATANA KEAT	Cole Information Services
	KYOUNG KIM	Cole Information Services
	SUSIE RIEGEL	Cole Information Services
	DOROTHY ENGLE	Cole Information Services
	SANDY YANG	Cole Information Services
	BSEFOU GHASSAN	Cole Information Services
	STANTON UNIVERSITY ACUPUNCTURE CLINI	Cole Information Services
	QUIET COVE APARTMENTS	Cole Information Services
	SANCHEZ MACIAS	Cole Information Services
2004	DAVID ZIEGLOWSKY	Cole Information Services
	SUSIE RIEGEL	Cole Information Services
	J & R MOVING	Cole Information Services
	LOAD LINKS EXPRESS TRUCKING	Cole Information Services
	CARLOS SERRANO	Cole Information Services
	JAMES SCANNELL	Cole Information Services
	BUFFIE SNOW	Cole Information Services
	TIMOTHY ENGLE	Cole Information Services

FINDINGS

<u>Year</u>	<u>Uses</u>	<u>Source</u>
2004	CHANYALEW BENTI	Cole Information Services
	LAWRENCE FALONEY	Cole Information Services
	FRANKLIN ALDANA	Cole Information Services
	ADRIANA GONZALEZ	Cole Information Services
	CARL YOUNG	Cole Information Services
	ROSA ROMERO	Cole Information Services
	MIRIAM MONTES	Cole Information Services
	SAUL MALDONADO	Cole Information Services
	ROSA MUNGUA	Cole Information Services
	ISMAT HADWAN	Cole Information Services
	DAN SUMMER	Cole Information Services
	JEMMY RIOS	Cole Information Services
	ADAM RYAN	Cole Information Services
	CHARLES DILWORTH	Cole Information Services
	LEO EVANS	Cole Information Services
	MICHAEL LEE	Cole Information Services
	M WILSON	Cole Information Services
	ENRIQUETA POLINTAN	Cole Information Services
	ART BUSTAMANTE	Cole Information Services
	SHAE CARRILLO	Cole Information Services
	OLGA QUINTANILLA	Cole Information Services
	RONALD KOLAR	Cole Information Services
	GLENN ENGEVIK	Cole Information Services
	A NWINYE	Cole Information Services
	MIKE CORNELISON	Cole Information Services
	MARIA ALBA	Cole Information Services
	MICHAEL SKOWRONSKI	Cole Information Services
	JEANNE TENNO	Cole Information Services
	ANDRES GRAVES	Cole Information Services
	MI YU	Cole Information Services
	GIRUM WOLDEMARIAM	Cole Information Services
	SHARON YEE	Cole Information Services

FINDINGS

<u>Year</u>	<u>Uses</u>	<u>Source</u>
2004	CHOY YAP	Cole Information Services
	ALFONSO BRAVO	Cole Information Services
	SOPA MONTENEGRO	Cole Information Services
	KELLI COLLRAS	Cole Information Services
	KAIMI SAGIAO	Cole Information Services
	HYEJUNG OH	Cole Information Services
	MICHAEL FLORES	Cole Information Services
	WILLIAM STODDARD	Cole Information Services
1999	K & W GIFTS	Cole Information Services
	QUIET COVE APARTMENTS	Cole Information Services
	ROGELIO MAGLIACANO	Cole Information Services
	MELISSA BOST	Cole Information Services
	IAN KINSMAN	Cole Information Services
	KHALILUR RAHMAN	Cole Information Services
	CARL YOUNG	Cole Information Services
	JOSE JUAREZ	Cole Information Services
	ROSA ROMERO	Cole Information Services
	LILIANA ARROYO	Cole Information Services
	ISMAT HADWAN	Cole Information Services
	MONTOYA INZUNZA	Cole Information Services
	JOHN TAAL	Cole Information Services
	AUGUSTINE LUJAN	Cole Information Services
	HIEP NGUYEN	Cole Information Services
	JESUS MUNGUIA	Cole Information Services
	RICHARD DECOU	Cole Information Services
	TERRANCE THOMPSON	Cole Information Services
	SALVADOR PALOMINO	Cole Information Services
	PATRICK BURN	Cole Information Services
	MARIA QUINONEZ	Cole Information Services
	JIMMY VO	Cole Information Services
	IGNACIO JIMENEZ	Cole Information Services
	MICHAEL SKOWRONSKI	Cole Information Services

FINDINGS

<u>Year</u>	<u>Uses</u>	<u>Source</u>
1999	LAURIE PARRA	Cole Information Services
	CHOY YAP	Cole Information Services
	MI YU	Cole Information Services
	PRAMOD NELLI	Cole Information Services
	KYOUNG KIM	Cole Information Services
	SUSIE RIEGEL	Cole Information Services
	RATANA KEAT	Cole Information Services
	DOROTHY ENGLE	Cole Information Services
	SANDY YANG	Cole Information Services
1995	OH YOU KYUNG	Cole Information Services
	Cummings Elmer E	Pacific Bell
	Lieus Hair & Nail Salon	Pacific Bell
	Ileutand Francis	Pacific Bell
	Ramirez George	Pacific Bell
	Riegel Susie	Pacific Bell
	Smi Pura Jaroslav	Pacific Bell
	Valencia Michael & Stacie	Pacific Bell
	Tipton Carl	Pacific Bell
	Cea Rafael	Pacific Bell
1994	Coleman Todd	Pacific Bell
	BABER, WILLIAM	Cole Information Services
	ZEPEDA, ADALBER F	Cole Information Services
	PUGARREAL, ABEL	Cole Information Services
	VALDEZ, ROSA	Cole Information Services
1991	WIN GRAPHIC DESIGN & TYPESET	Cole Information Services
	Hartman Larry & Michelle	Pacific Bell

11125 DINO CIR

<u>Year</u>	<u>Uses</u>	<u>Source</u>
1991	Balcarek Zdenek	Pacific Bell
	DuongIrene G	Pacific Bell
1986	Gutierrez Sabnna L	Pacific Bell
1975	Shaffer ME	Luskey Brothers & Co., Inc.

FINDINGS

11129 DINO CIR

<u>Year</u>	<u>Uses</u>	<u>Source</u>
2009	MINOO MEHTA	Cole Information Services
2004	MINOO MEHTA	Cole Information Services
1999	MINOO MEHTA	Cole Information Services
1991	Inga Marco	Pacific Bell
1975	Albiston Ronald Betty	Luskey Brothers & Co., Inc.

11131 DINO CIR

<u>Year</u>	<u>Uses</u>	<u>Source</u>
1975	Alexander L	Luskey Brothers & Co., Inc.
	Meier D	Luskey Brothers & Co., Inc.

11133 DINO CIR

<u>Year</u>	<u>Uses</u>	<u>Source</u>
2004	SEIKO HAMADA	Cole Information Services
1975	Talian Joseph	Luskey Brothers & Co., Inc.

11141 DINO CIR

<u>Year</u>	<u>Uses</u>	<u>Source</u>
1991	Fletcher F J	Pacific Bell
1975	DeWars Helen	Luskey Brothers & Co., Inc.
	Jacques E Elenore	Luskey Brothers & Co., Inc.

11145 DINO CIR

<u>Year</u>	<u>Uses</u>	<u>Source</u>
1975	Morris A L	Luskey Brothers & Co., Inc.
	Suits M C	Luskey Brothers & Co., Inc.

11149 DINO CIR

<u>Year</u>	<u>Uses</u>	<u>Source</u>
1991	Berg M K	Pacific Bell
	Berg M K	Pacific Bell
1975	Bealey Louise W	Luskey Brothers & Co., Inc.

FINDINGS

11151 DINO CIR

<u>Year</u>	<u>Uses</u>	<u>Source</u>
1975	Becker John M	Luskey Brothers & Co., Inc.

11159 DINO CIR

<u>Year</u>	<u>Uses</u>	<u>Source</u>
1975	Smalley B	Luskey Brothers & Co., Inc.

11175 DINO CIR

<u>Year</u>	<u>Uses</u>	<u>Source</u>
1991	Hughes William T	Pacific Bell
	Hughes Patricia	Pacific Bell

E KATELLA AVE

10732 E KATELLA AVE

<u>Year</u>	<u>Uses</u>	<u>Source</u>
1955	Alderson Thos E	The Pacific Telephone and Telegraph Co.

KATELLA

1807 KATELLA

<u>Year</u>	<u>Uses</u>	<u>Source</u>
1995	A 1 Carpet Care	Pacific Bell

10870 KATELLA

<u>Year</u>	<u>Uses</u>	<u>Source</u>
1995	Kmart Stores	Pacific Bell
	Kmart Stores	Pacific Bell

10912 KATELLA

<u>Year</u>	<u>Uses</u>	<u>Source</u>
1966	Food Giant Mkts	Pacific Telephone
	Store No 9	Pacific Telephone

FINDINGS

KATELLA AVE

10712 KATELLA AVE

<u>Year</u>	<u>Uses</u>	<u>Source</u>
2015	KATELLA ANIMAL CLINIC	Cole Information Services
2009	MOBILE GRMING BY GALE & PET	Cole Information Services
	BROOKHAVEN ANIMAL HOSPITAL	Cole Information Services
	VICKERS T WINSTON DVM	Cole Information Services
	KATELLA ANIMAL CLINIC	Cole Information Services
2004	KATELLA ANIMAL CLINIC	Cole Information Services
1999	BROOKHAVEN ANIMAL HOSPITAL	Cole Information Services
	SANDERS JODY DVM	Cole Information Services
	VICKERS T WINSTON DVM	Cole Information Services
	KATELLA ANIMAL CLINIC	Cole Information Services
	RAI AMRIT DVM	Cole Information Services
1995	Mobile Grooming By Gale & Pet Photography	Pacific Bell
	Vickers T Winston DVM	Pacific Bell
	Laceys Top Dog & Cat Grooming	Pacific Bell
	KATELLA ANIMAL CLINIC	Pacific Bell
1994	VICKERS, T W	Cole Information Services
	KATELLA ANIMAL CLINIC	Cole Information Services
	TOP DOG & CAT GROOMING	Cole Information Services
1991	Vickers T Winston DVM	Pacific Bell
	Katella Auto Parts	Pacific Bell
	KATELLA ANIMAL CLINIC	Pacific Bell
1986	Katella Animal Clinic	Pacific Bell
1980	Katella Animal Clinic	Pacific Telephone
	Wendler Harry E Dr	Pacific Telephone
1975	Wendler Harry E Dr	Luskey Brothers & Co., Inc.
	Katella Animal Clinic	Luskey Brothers & Co., Inc.
1970	KATELLA ANIMAL CLINIC KATELLA AV ANH	Ross Publications

FINDINGS

10722 KATELLA AVE

<u>Year</u>	<u>Uses</u>	<u>Source</u>
2015	DAWOOD PAUL DDS	Cole Information Services
	MORRILL MICHAEL S DDS	Cole Information Services
2009	MICHAEL S MORRILL DDS	Cole Information Services
	PAUL DAWOOD DDS	Cole Information Services
	SUN & FLOWER BEAUTY SALON	Cole Information Services
	DUC TRAN	Cole Information Services
	PAUL DAWOOD	Cole Information Services
	LUKE CHOI DDS	Cole Information Services
	24 7 YELLOW CAB	Cole Information Services
	CHANG WEILIE INC	Cole Information Services
	FAR CAIRO MEDICAL CLINIC	Cole Information Services
2004	CHIROPRACTIC HEALTHCARE CTR	Cole Information Services
	ALPHA YELLOW CAB	Cole Information Services
	DAWOOD PAUL DDS	Cole Information Services
	PAUL DAWOOD	Cole Information Services
	DUC TRAN	Cole Information Services
1999	PAUL DAWOOD	Cole Information Services
	DUC TRAN	Cole Information Services
	MORRILL MICHAEL S DDS	Cole Information Services
	CHANG WEILIE DDS	Cole Information Services
	DAWOOD ZIYAD DDS	Cole Information Services
	BUENA PARK MEDICAL INCORPORATED	Cole Information Services
1995	Choi Luke K DDSMS	Pacific Bell
	Chang Wellie DDS	Pacific Bell
	A AFFORDABLE BRACE CENTER	Pacific Bell
	Morrill Michael S DDS	Pacific Bell
	Morton Low ry R Dr chirprctr	Pacific Bell
1991	Chang Wellie DDS	Pacific Bell
	Morton Low ry R Dr chirprctr	Pacific Bell
	STEELE MARK R DDS	Pacific Bell
1986	S CHILD BURTON DOS IN C orthdntst	Pacific Bell

FINDINGS

<u>Year</u>	<u>Uses</u>	<u>Source</u>
1986	RE NZI JOS E PH JR DOS	Pacific Bell
	Renzl Joseph DMD	Pacific Bell
	Ketchum Thomas A DDS	Pacific Bell
	Cook Gordon W DOS	Pacific Bell
	Chang Wellie DOS	Pacific Bell
1980	Schild Burton DOS Inc orthdntst	Pacific Telephone
	Leichtfuss W C DDS	Pacific Telephone
	Ketchum Thomas ADDS	Pacific Telephone
	Borrell George R MD Allergy Control Medical Group	Pacific Telephone
1975	Schild Burton DDS Inc orthdntst	Luskey Brothers & Co., Inc.
	Cook Gordon W DMD	Luskey Brothers & Co., Inc.

10732 KATELLA AVE

<u>Year</u>	<u>Uses</u>	<u>Source</u>
2009	WAYNE TSUTSUSE	Cole Information Services
2004	WAYNE TSUTSUSE	Cole Information Services
1999	TSUTSUSE WAYNE K DDS	Cole Information Services
	WAYNE TSUTSUSE	Cole Information Services
1995	Tsutsuse Wayne K DDS	Pacific Bell
1994	WAYNE K TSUTSUSE DDS	Cole Information Services
1991	Morrill Michael S DDS	Pacific Bell
	Tsutsuse Wayne K DDS	Pacific Bell
1980	Tsutsuse Wayne K DDS	Pacific Telephone
1975	Dietrick A J Dr DDS	Luskey Brothers & Co., Inc.
	Cho Sang W DDS	Luskey Brothers & Co., Inc.

10770 KATELLA AVE

<u>Year</u>	<u>Uses</u>	<u>Source</u>
2015	GLORIA GILES	Cole Information Services
	JOHN HAUCK	Cole Information Services
	MANOLO CASTILLO	Cole Information Services
	TOM TRUONG	Cole Information Services
	CHUCK BUNNELL	Cole Information Services

FINDINGS

<u>Year</u>	<u>Uses</u>	<u>Source</u>
2015	SALVADOR BARBOSA	Cole Information Services
	YOLANDA ABELLMAN	Cole Information Services
	CATHERINE TRAN	Cole Information Services
	HENRY SEMERSKY	Cole Information Services
	CINDY PHAN	Cole Information Services
	SON NGUYEN	Cole Information Services
	SHARYN JONES	Cole Information Services
	ALICE RAMIREZ	Cole Information Services
	YEN LUU	Cole Information Services
	JESUS CRUZ	Cole Information Services
	MYRNA BUGG	Cole Information Services
	TIEN PHAM	Cole Information Services
	HORACIO MONTOYA	Cole Information Services
	JOHNNY SIMS	Cole Information Services
	JULIO RAMOS	Cole Information Services
	NGOC TRAN	Cole Information Services
	RAYMOND SHANLEY	Cole Information Services
	JUDITH BROWN	Cole Information Services
	CHARLES ACQUISTAPACE	Cole Information Services
	CHRISTOPHER MANNING	Cole Information Services
	JULIO HERNANDEZ	Cole Information Services
	NATIVIDAD CARDENAS	Cole Information Services
	THUY TRUONG	Cole Information Services
	PAULA PALERMO	Cole Information Services
	DENNIS HUDDLESTON	Cole Information Services
	ANNETTE FERRARO	Cole Information Services
2009	JASON SILER	Cole Information Services
	JONES SHARYN M	Cole Information Services
	JESUS CRUZ	Cole Information Services
	TAI TRAN	Cole Information Services
	CATHERINE TRAN	Cole Information Services
	THUAN GIAP	Cole Information Services

FINDINGS

<u>Year</u>	<u>Uses</u>	<u>Source</u>
2009	SHARYN JONES	Cole Information Services
	CYNTHIA CARRASCO	Cole Information Services
	YOLANDA ABELLMAN	Cole Information Services
	JOHN HAUCK	Cole Information Services
	GLORIA GILES	Cole Information Services
	THIEN LEHUY	Cole Information Services
	PAULA PALERMO	Cole Information Services
	KIM NGUYEN	Cole Information Services
	ANNETTE FERRARO	Cole Information Services
	JETHRO CHAMBIRO	Cole Information Services
	ANH THU VU	Cole Information Services
	TUY HO	Cole Information Services
	VINH DIEP	Cole Information Services
	CHRISTOPHER MANNING	Cole Information Services
	RONALD SAMS	Cole Information Services
	REX VARGA	Cole Information Services
	JUDITH BROWN	Cole Information Services
	CAROLINE JILES	Cole Information Services
	BETTY LEUTH	Cole Information Services
	ALBERT CARROLA	Cole Information Services
	ROSALEE SHANLEY	Cole Information Services
	ELLA RUETTEN	Cole Information Services
	MICHAEL LOOP	Cole Information Services
	JERRY BUGG	Cole Information Services
	HORACIO MONTOYA	Cole Information Services
	MICHELLE T BUI DDS INC	Cole Information Services
	ALICE RAMIREZ	Cole Information Services
2004	JASON SILER	Cole Information Services
	MARK HARRIS	Cole Information Services
	C JILES	Cole Information Services
	JOAN CONDON	Cole Information Services
	DALLAS BAKER	Cole Information Services

FINDINGS

<u>Year</u>	<u>Uses</u>	<u>Source</u>
2004	THUAN GIAP	Cole Information Services
	SHARYN JONES	Cole Information Services
	LUELLA BOELTER	Cole Information Services
	LYNNE BRENNAN	Cole Information Services
	HELEN GAYNOR	Cole Information Services
	GLORIA GILES	Cole Information Services
	ZENaida CABANAS	Cole Information Services
	PAULA PALERMO	Cole Information Services
	ANNETTE FERRARO	Cole Information Services
	JOHN HAUCK	Cole Information Services
	FREDERICK MUELLER	Cole Information Services
	SON TRAN	Cole Information Services
	NANCY TREMAINE	Cole Information Services
	JEFFERY LAWSON	Cole Information Services
	CHRISTOPHER MANNING	Cole Information Services
	RONALD SAMS	Cole Information Services
	NHAN LE	Cole Information Services
	REX VARGA	Cole Information Services
	RAYMOND SHANLEY	Cole Information Services
	KINH BUI	Cole Information Services
	YOLANDA ABELMANN	Cole Information Services
	ALBERT CARROLA	Cole Information Services
	STEFFANIE PATTERSON	Cole Information Services
	JESUS CRUZ	Cole Information Services
1999	JASON SILER	Cole Information Services
	WILBA CAIN	Cole Information Services
	ALICE RAMIREZ	Cole Information Services
	JESUS CRUZ	Cole Information Services
	TAI TRAN	Cole Information Services
	CATHERINE TRAN	Cole Information Services
	THUAN GIAP	Cole Information Services
	SHARYN JONES	Cole Information Services

FINDINGS

<u>Year</u>	<u>Uses</u>	<u>Source</u>
1999	YOLANDA ABELLMAN	Cole Information Services
	JOHN HAUCK	Cole Information Services
	THIEN LEHUY	Cole Information Services
	GLORIA GILES	Cole Information Services
	PAULA PALERMO	Cole Information Services
	KIM NGUYEN	Cole Information Services
	ANNETTE FERRARO	Cole Information Services
	ANH THU VU	Cole Information Services
	TUY HO	Cole Information Services
	VINH DIEP	Cole Information Services
	REX VARGA	Cole Information Services
	JUDITH BROWN	Cole Information Services
	CAROLINE JILES	Cole Information Services
	BETTY LEUTH	Cole Information Services
	JERRY BUGG	Cole Information Services
	ROSALEE SHANLEY	Cole Information Services
	ELLA RUETTEN	Cole Information Services
	MICHAEL LOOP	Cole Information Services
	SEAN ROWAN	Cole Information Services
1995	Boelter Luella & Leroy	Pacific Bell
	Groulx Melvin J & Cecelia L	Pacific Bell
	Groulx Melvin J & Cecelia L	Pacific Bell
	Yacono Anne	Pacific Bell
	Brown Wallace E	Pacific Bell
	Cain W L	Pacific Bell
	Clauson AL	Pacific Bell
	Holzer Howard	Pacific Bell
	Mutzenberger Roland	Pacific Bell
	Patterson MS	Pacific Bell
	Spangler Allan & Patricia	Pacific Bell
	Teske Walter & Margaret	Pacific Bell
1994	TESKE, WALTER	Cole Information Services

FINDINGS

<u>Year</u>	<u>Uses</u>	<u>Source</u>
1994	THOMPSON, ELMER E	Cole Information Services
1991	Clauson Al	Pacific Bell
	Fischler A	Pacific Bell
	Holzer How ard	Pacific Bell
	Marino John	Pacific Bell
	Mutzenberger Roland	Pacific Bell
	Patterson M S	Pacific Bell
	Renaud Jas	Pacific Bell
	Richter Ernest & Margaret	Pacific Bell
	Robinson Cliff & Maluina	Pacific Bell
	Spangler Allan & Patricia	Pacific Bell
	Spangleea	Pacific Bell
	Spanglerf Barbara& Richard @Laguna Beach@	Pacific Bell
	Thompson Elmer E	Pacific Bell
	Walker Yvonne C	Pacific Bell
	Yacono Anne	Pacific Bell
	Elgner Wilbert	Pacific Bell
	Barnard R	Pacific Bell
	Brow n Wallace E	Pacific Bell
	Abbott Dennis	Pacific Bell
	Brich Carol	Pacific Bell
	Roppa Betty	Pacific Bell
	Roppa Carmen	Pacific Bell
1986	Clauson A L	Pacific Bell
	Comett P J	Pacific Bell
	Edens G D	Pacific Bell
	Elgner Wilbert	Pacific Bell
	Fischler Edw	Pacific Bell
	Holzer How ard	Pacific Bell
	Jensen Mary	Pacific Bell
	Marina John	Pacific Bell
	Mc Carthy Mildred M	Pacific Bell

FINDINGS

<u>Year</u>	<u>Uses</u>	<u>Source</u>
1986	Mutzenberger Roland	Pacific Bell
	Patterson M S	Pacific Bell
	Phillips Michael J	Pacific Bell
	Phillips W C	Pacific Bell
	Renaud Jas	Pacific Bell
	Robinson Cliff & Maluina	Pacific Bell
	Slater Carmela	Pacific Bell
	Spangler Allan & Patricia	Pacific Bell
	Barnard R L	Pacific Bell
	Brown Wallace E	Pacific Bell
	Burkes A J	Pacific Bell
	Burkes Lillian L	Pacific Bell
1980	Barnard R L	Pacific Telephone
	Brown Wallace E	Pacific Telephone
	Bures AS	Pacific Telephone
	Burkes Lillian L	Pacific Telephone
	Cain W L	Pacific Telephone
	Clauson A L	Pacific Telephone
	Cornett Pearl	Pacific Telephone
	Edens G D	Pacific Telephone
	Gold Crest Mobile Home Club	Pacific Telephone
	Holter Howard	Pacific Telephone
	Jensen Mary	Pacific Telephone
	Marino John	Pacific Telephone
	McCarthy Mildred M	Pacific Telephone
	Parr Lillian L	Pacific Telephone
	Parr Wm M	Pacific Telephone
	Patterson MS	Pacific Telephone
	Phillips W	Pacific Telephone
	Elgner Wilbert	Pacific Telephone
	Philips Michael J	Pacific Telephone
	Rodman Judit	Pacific Telephone

FINDINGS

<u>Year</u>	<u>Uses</u>	<u>Source</u>
1980	Rooker OJ	Pacific Telephone
1975	Barnard R L	Luskey Brothers & Co., Inc.
	Baughman Al O	Luskey Brothers & Co., Inc.
	Brown Wallace E	Luskey Brothers & Co., Inc.
	Dian M	Luskey Brothers & Co., Inc.
	Flores Gerri	Luskey Brothers & Co., Inc.
	Flores Paul	Luskey Brothers & Co., Inc.
	Gold Crest Mobile Home Club	Luskey Brothers & Co., Inc.
	Hunter Edw D	Luskey Brothers & Co., Inc.
	Larsen D H	Luskey Brothers & Co., Inc.
	Leavitt M C	Luskey Brothers & Co., Inc.
	Lowry E D	Luskey Brothers & Co., Inc.
	Morrison Clara L	Luskey Brothers & Co., Inc.
	Morrison John C	Luskey Brothers & Co., Inc.
	Patterson M S	Luskey Brothers & Co., Inc.
	Perry M F	Luskey Brothers & Co., Inc.
	Phillips Corinne	Luskey Brothers & Co., Inc.
	Romanoff Iva Dorothy	Luskey Brothers & Co., Inc.
	Rooker O J	Luskey Brothers & Co., Inc.
	Rueb Willard	Luskey Brothers & Co., Inc.

10792 KATELLA AVE

<u>Year</u>	<u>Uses</u>	<u>Source</u>
1980	Orain e Squeeze	Pacific Telephone
1970	ORANGE JULIUS KATELLA AV ANH	Ross Publications

10802 KATELLA AVE

<u>Year</u>	<u>Uses</u>	<u>Source</u>
2015	ANAHEIM WEST CARWASH	Cole Information Services
2009	ANAHEIM WEST CAR WASH	Cole Information Services
2004	ANAHEIM WEST CAR WASH	Cole Information Services
	OCCUPANT UNKNOWN	Cole Information Services
1999	ANAHEIM WEST CAR WASH	Cole Information Services
1995	Anaheim West Car Wash	Pacific Bell

FINDINGS

<u>Year</u>	<u>Uses</u>	<u>Source</u>
1995	Anaheim West Car Wash	Pacific Bell
1994	ANAHEIM WEST CAR WASH	Cole Information Services
1991	Anaheim West Car Wash	Pacific Bell
	Anaheim West Car Wash	Pacific Bell
1986	Anaheim West Car Wash	Pacific Bell
	Anaheim West Car Wash	Pacific Bell
1980	Anagrove Car Wash	Pacific Telephone
	Sommers Carpet & Upholstery Cleaning	Pacific Telephone
1975	Euclid Detail Center	Luskey Brothers & Co., Inc.
	Ana Grove Car Wash	Luskey Brothers & Co., Inc.
	Ana Grove Detail	Luskey Brothers & Co., Inc.
1970	ANAHEIM Grove Car Wash	General Telephone Co., of California
	ANA-GROVE CAR WASH KATELLA AV ANH	Ross Publications

10832 KATELLA AVE

<u>Year</u>	<u>Uses</u>	<u>Source</u>
2004	KENTUCKY FRIED CHICKEN	Cole Information Services
1999	KFC	Cole Information Services
1995	Anahelm	Pacific Bell
	Kentucky Fried Chicken	Pacific Bell
1994	KFC	Cole Information Services
1986	Anaheim	Pacific Bell
1980	Garden Grove Anaheim	Pacific Telephone

10840 KATELLA AVE

<u>Year</u>	<u>Uses</u>	<u>Source</u>
2009	WALGREENS PHARMACY 9388	Cole Information Services
	WALGREENS	Cole Information Services

10842 KATELLA AVE

<u>Year</u>	<u>Uses</u>	<u>Source</u>
2015	AUTOZONE	Cole Information Services
1980	Pharmacy	Pacific Telephone
	General Information	Pacific Telephone

FINDINGS

<u>Year</u>	<u>Uses</u>	<u>Source</u>
1980	Garden Grove	Pacific Telephone

10844 KATELLA AVE

<u>Year</u>	<u>Uses</u>	<u>Source</u>
1986	Fashion Miss World	Pacific Bell
1975	Floras Hair Designs	Luskey Brothers & Co., Inc.
	Russ Cullimores All American Barber Shop	Luskey Brothers & Co., Inc.
1970	BEAUTY BY MARTHA KATELLA AV ANH	Ross Publications

10846 KATELLA AVE

<u>Year</u>	<u>Uses</u>	<u>Source</u>
1986	GUE S T GAULE RY THE	Pacific Bell
1980	Gallerie De Arte	Pacific Telephone
1975	GUEST GALLERY THE	Luskey Brothers & Co., Inc.
	Gallerie De Arte	Luskey Brothers & Co., Inc.
1970	GALLERIE DE ARTE KATELLA ANH	Ross Publications

10848 KATELLA AVE

<u>Year</u>	<u>Uses</u>	<u>Source</u>
1986	South Coast Research	Pacific Bell
1980	Szetest Klaudia	Pacific Telephone

10850 KATELLA AVE

<u>Year</u>	<u>Uses</u>	<u>Source</u>
1991	Circle K Cleaners	Pacific Bell
1986	Circle K Cleaners	Pacific Bell
1975	Jaguar Cleaners	Luskey Brothers & Co., Inc.
1970	JAGUAR CLEANERS KATELLA AV ANH	Ross Publications

10870 KATELLA AVE

<u>Year</u>	<u>Uses</u>	<u>Source</u>
2015	KMART	Cole Information Services
2009	MELDISCO K M KATELLA AVE CA	Cole Information Services
	BIG KMART	Cole Information Services
2004	K MART	Cole Information Services
	OCCUPANT UNKNOWN	Cole Information Services

FINDINGS

<u>Year</u>	<u>Uses</u>	<u>Source</u>
1999	KMART STORES	Cole Information Services
	MELDISCO SHOES INCORPORATED	Cole Information Services
	PENSKE AUTO CENTERS	Cole Information Services
	OCCUPANT UNKNOWN	Cole Information Services
1995	Kmart Stores	Pacific Bell
	Anaheim	Pacific Bell
1994	K MART	Cole Information Services

10900 KATELLA AVE

<u>Year</u>	<u>Uses</u>	<u>Source</u>
2015	MCDONALDS	Cole Information Services
2009	WIDDICOMBE ENTERPRISES	Cole Information Services
	MCDONALDS	Cole Information Services
2004	MCDONALDS	Cole Information Services
	OCCUPANT UNKNOWN	Cole Information Services
	WIDDICOMBE ENTERPRISES DBA	Cole Information Services
1999	WIDDICOMBE ENTERPRISES INCORPORATED	Cole Information Services
1995	Mc Donalds Restaurant	Pacific Bell
	Widdicombe Enterprises Inc	Pacific Bell
1994	MC DONALDS	Cole Information Services
1991	Widdicombe Enterprises Inc	Pacific Bell
	Mc Donalds Restaurant	Pacific Bell
1986	GE M PE DDLE R THE	Pacific Bell
1980	Euclid Katella Ofc	Pacific Telephone
1975	Garden Grove	Luskey Brothers & Co., Inc.

10912 KATELLA AVE

<u>Year</u>	<u>Uses</u>	<u>Source</u>
2015	WALMART	Cole Information Services
	WALMART NEIGHBORHOOD MARKET	Cole Information Services
	PEP BOYS	Cole Information Services
2009	NICKEL NICKEL FIVE CENTER GAMES	Cole Information Services
	PEP BOYS AUTOMOTIVE	Cole Information Services

FINDINGS

<u>Year</u>	<u>Uses</u>	<u>Source</u>
2009	PEP BOYS MANNY MOE JACK OF CAL	Cole Information Services
	DOLLAR ONLY STORE	Cole Information Services
	FAR WEST LEISURE INDUSTRIES	Cole Information Services
2004	FAR WEST LEISURE INDUSTIES	Cole Information Services
	OCCUPANT UNKNOWN	Cole Information Services
1999	PEP BOYS AUTOMOTIVE SUPERCE	Cole Information Services
	DOLLAR ONLY STORE	Cole Information Services
	NICKEL NICKEL FIVE CENT GAMES	Cole Information Services
1995	Dollar Only Store	Pacific Bell
	Pizzacade	Pacific Bell
	Retail Store	Pacific Bell
	Pep Boys Automotive Supercenters	Pacific Bell
1994	PEP BOYS	Cole Information Services
1991	Leos Stereo Garden Grove	Pacific Bell
1986	PE TE R PIPE R PIZZA	Pacific Bell
	Leo s Stereo Garden Grove	Pacific Bell
1980	Leos Stero Anaheim	Pacific Telephone
	Garden Grove Store	Pacific Telephone
1970	FOOD GIANT MARKET NO 9 KATELLA AV ANH	Ross Publications

10972 KATELLA AVE

<u>Year</u>	<u>Uses</u>	<u>Source</u>
2015	KATELLA EUCLID CHEVRON	Cole Information Services
2009	EUCLID KATELLA CHEVRON STATIONS INC	Cole Information Services
	SEFAR ENTERPRISES INC	Cole Information Services
2004	OCCUPANT UNKNOWN	Cole Information Services
1999	CHEVRON EUCLID KATELLA	Cole Information Services
	SMOG CHECK STATIONS	Cole Information Services
	EUCLID KATELLA CHEVRON	Cole Information Services
	WEISS BOB CHEVRON DEALER	Cole Information Services
1995	Weiss Bob Chevron Dealer	Pacific Bell
	Smog Check Stations	Pacific Bell
	Taco Bell	Pacific Bell

FINDINGS

<u>Year</u>	<u>Uses</u>	<u>Source</u>
1995	Euclid& Katella	Pacific Bell
	Chevron Stations	Pacific Bell
	Bobs Chevron Standard Station	Pacific Bell
	CHEVRON EUCLID KATELLA	Pacific Bell
	Euclid Katella Chevron	Pacific Bell
	Bobs Ctevron	Pacific Bell
1994	CHEVRON	Cole Information Services
	EUCLID KATELLA CHEVRON	Cole Information Services
1991	Ball& Dale @Anaheim@	Pacific Bell
	Euclid & Katella	Pacific Bell
	Bobs Chevron Standard Station	Pacific Bell
	BOBS CHEVRON STANDARD STATION	Pacific Bell
	CHEVRON BOBS SERVICE STATION	Pacific Bell
	Bobs Chevron	Pacific Bell
	Smog 9 Check StationsCont taheilm ACond foeoube N Tune Service Centers	Pacific Bell
	STANDARD OF ANAHEIM BOBS CHEVRON	Pacific Bell
	Weiss Bob Chevron Dealer	Pacific Bell
	S T A N D A R D O F A N A H E I M B O B S C H E V R O N	Pacific Bell
1986	Euclid & Katella	Pacific Bell
	CHEVRON BOBS S E R V I C E S T A T I O N	Pacific Bell
	BOBS CHEVRONS T A N D A R D S T A T I O N	Pacific Bell
	Bobs ChevronStandard Station	Pacific Bell
	Weiss Bob Chevron Dealer	Pacific Telephone
1980	Euclid & Katella	Pacific Telephone
	Anaheim	Pacific Telephone
	S T A N D A R D O F A N A @Huntington Beach@ I M B O B S	Pacific Telephone
	Anaheim	Luskey Brothers & Co., Inc.
1975	STANDARD OF ANAHEIM BOBS	Luskey Brothers & Co., Inc.
	Katella & Euclid	Luskey Brothers & Co., Inc.
	Katella & Euclid	Luskey Brothers & Co., Inc.
	Bobs Standard Service	General Telephone Co., of California

FINDINGS

<u>Year</u>	<u>Uses</u>	<u>Source</u>
1970	BOB S STANDARD SERVICE KATELLA AV ANH	Ross Publications

KATELLA AVE W

1713 KATELLA AVE W

<u>Year</u>	<u>Uses</u>	<u>Source</u>
1970	RELIEF SOCIETY DISTRIBUTION CNTR W KATELLA AV ANH	Ross Publications

1715 KATELLA AVE W

<u>Year</u>	<u>Uses</u>	<u>Source</u>
1970	KATELLA TUXEDO RNTLS & SLS W KATELLA ANH	Ross Publications

1717 KATELLA AVE W

<u>Year</u>	<u>Uses</u>	<u>Source</u>
1970	KATELLA CLEANERS W KATELLA AV ANH	Ross Publications

1721 KATELLA AVE W

<u>Year</u>	<u>Uses</u>	<u>Source</u>
1970	BARBARA S BEAUTY SALON W KATELLA AV ANH	Ross Publications

1723 KATELLA AVE W

<u>Year</u>	<u>Uses</u>	<u>Source</u>
1970	DON DIEGO S W KATELLA AV ANH	Ross Publications

1735 KATELLA AVE W

<u>Year</u>	<u>Uses</u>	<u>Source</u>
1970	WALKER & LEE INC W KATELLA AV ANH	Ross Publications

1741 KATELLA AVE W

<u>Year</u>	<u>Uses</u>	<u>Source</u>
1970	KATELLA REALTY W KATELLA AV ANH	Ross Publications

1765 KATELLA AVE W

<u>Year</u>	<u>Uses</u>	<u>Source</u>
1970	SECURITY PACIFIC NATL BANK W KATELLA AV ANH	Ross Publications

FINDINGS

1801 KATELLA AVE W

<u>Year</u>	<u>Uses</u>	<u>Source</u>
1970	VALA INDUSTRIES W KATELLA AV ANH	Ross Publications

1807 KATELLA AVE W

<u>Year</u>	<u>Uses</u>	<u>Source</u>
1970	BACK DOOR THE W KATELLA AV ANH	Ross Publications
	BUSY EMPLOYMENT AGCY W KATELLA ANH	Ross Publications
	EXECUTIVE WEST REALTY CO W KATELLA AV ANH	Ross Publications
	GREENBERG S HANK & ASSOC W KATELLA AV ANH	Ross Publications
	PROVIDENT LIFE & ACCIDENT INS CO W KATELLA AV ANH	Ross Publications

KATELLA ST

10712 KATELLA ST

<u>Year</u>	<u>Uses</u>	<u>Source</u>
1970	Wendler Harry E Dr	General Telephone Co., of California
1966	Katella Animal Clinic	Pacific Telephone
	Wendler Harry E Dr	Pacific Telephone

10722 KATELLA ST

<u>Year</u>	<u>Uses</u>	<u>Source</u>
1970	Cook Gordon W DMD	General Telephone Co., of California
	Schild Burton Dr orthodontist	General Telephone Co., of California
	Zw ick Wm F Dr	General Telephone Co., of California
1966	Cook Gordon W DMD	Pacific Telephone
	Schild Burton Dr orthodontist	Pacific Telephone
	Zw ick Wm F Dr	Pacific Telephone

10732 KATELLA ST

<u>Year</u>	<u>Uses</u>	<u>Source</u>
1970	Dietrick A J Dr DDS	General Telephone Co., of California
1966	Dietrick A J Dr dentist	Pacific Telephone

FINDINGS

10792 KATELLA ST

<u>Year</u>	<u>Uses</u>	<u>Source</u>
1966	Orange Julius Stores	Pacific Telephone

10972 KATELLA ST

<u>Year</u>	<u>Uses</u>	<u>Source</u>
1970	Welbourne Dennis Chevron STANTON	General Telephone Co., of California
1966	Dick Roy Chevron Serv	Pacific Telephone
	Roy Dick Chevron Serv	Pacific Telephone
1950	Valadez F S r	The Pacific Telephone and Telegraph Co.

N DINO CIR

11121 N DINO CIR

<u>Year</u>	<u>Uses</u>	<u>Source</u>
1966	Best Lillian C	Pacific Telephone
	Schafer Daria	Pacific Telephone
	Schwarz R A	Pacific Telephone
	Schafer Ted Jr	Pacific Telephone

11125 N DINO CIR

<u>Year</u>	<u>Uses</u>	<u>Source</u>
1980	Schwartz Steven J	Pacific Telephone
1966	Melkonian H A	Pacific Telephone

11129 N DINO CIR

<u>Year</u>	<u>Uses</u>	<u>Source</u>
1966	Finley Jane F	Pacific Telephone
	Finley J Haines	Pacific Telephone
	Matson Chas A	Pacific Telephone
	Smith F Marion	Pacific Telephone

11131 N DINO CIR

<u>Year</u>	<u>Uses</u>	<u>Source</u>
1966	Fiander A Art	Pacific Telephone
	Hanson Ardell C	Pacific Telephone

FINDINGS

11133 N DINO CIR

<u>Year</u>	<u>Uses</u>	<u>Source</u>
1966	Rosenfield Marion C	Pacific Telephone
	Urene Eric	Pacific Telephone

11135 N DINO CIR

<u>Year</u>	<u>Uses</u>	<u>Source</u>
1966	Shoemaker Harrison F	Pacific Telephone
	Le Ritz S C	Pacific Telephone
	Wisher Wm H	Pacific Telephone

11139 N DINO CIR

<u>Year</u>	<u>Uses</u>	<u>Source</u>
1966	Blakesley Stephen E	Pacific Telephone
	Landers Kenneth J	Pacific Telephone

11141 N DINO CIR

<u>Year</u>	<u>Uses</u>	<u>Source</u>
1966	Coffman Renia	Pacific Telephone

11145 N DINO CIR

<u>Year</u>	<u>Uses</u>	<u>Source</u>
1966	Berg Leonard L	Pacific Telephone
	Krill Virginia	Pacific Telephone
	Morris Ann	Pacific Telephone
	Schaefer Robt J	Pacific Telephone

11149 N DINO CIR

<u>Year</u>	<u>Uses</u>	<u>Source</u>
1966	Taylor Lou Ann	Pacific Telephone

11151 N DINO CIR

<u>Year</u>	<u>Uses</u>	<u>Source</u>
1966	Wise Marian	Pacific Telephone
	Mathew s Dorothy	Pacific Telephone
	Thompson Larry	Pacific Telephone

FINDINGS

11155 N DINO CIR

<u>Year</u>	<u>Uses</u>	<u>Source</u>
1966	Proffitt Jas Jr	Pacific Telephone
	New W L Buddy	Pacific Telephone

11159 N DINO CIR

<u>Year</u>	<u>Uses</u>	<u>Source</u>
1966	Resos Roland	Pacific Telephone
	Cotten Kenneth	Pacific Telephone

11161 N DINO CIR

<u>Year</u>	<u>Uses</u>	<u>Source</u>
1966	Appley Warren A	Pacific Telephone
	Long Thos	Pacific Telephone

S VARNA

1741 S VARNA

<u>Year</u>	<u>Uses</u>	<u>Source</u>
1980	Martin Randy P	Pacific Telephone

S VARNA ST

1708 S VARNA ST

<u>Year</u>	<u>Uses</u>	<u>Source</u>
2015	JOSE RAMIREZ	Cole Information Services
2009	PAUL COVACIU	Cole Information Services
2004	PAUL COVACIU	Cole Information Services
1999	OCCUPANT UNKNOWN	Cole Information Services
	PAUL COVACIU	Cole Information Services

1711 S VARNA ST

<u>Year</u>	<u>Uses</u>	<u>Source</u>
2015	OCCUPANT UNKNOWN	Cole Information Services
2009	MICHAEL WELCH	Cole Information Services
1999	OCCUPANT UNKNOWN	Cole Information Services
	MICHAEL WELCH	Cole Information Services

FINDINGS

<u>Year</u>	<u>Uses</u>	<u>Source</u>
1966	Collier J W	Pacific Telephone

1714 S VARNA ST

<u>Year</u>	<u>Uses</u>	<u>Source</u>
2015	JACQUELINE CHAMSA Y	Cole Information Services
2009	MAX DERSEWEH	Cole Information Services
2004	MAX DERSEWEH	Cole Information Services
1999	MAX DERSEWEH	Cole Information Services
1966	Dersew eh Max L	Pacific Telephone

1715 S VARNA ST

<u>Year</u>	<u>Uses</u>	<u>Source</u>
2015	GUS SAPIEN	Cole Information Services
2009	GUS SAPIEN	Cole Information Services
2004	GUS SAPIEN	Cole Information Services
1999	OCCUPANT UNKNOWN	Cole Information Services
1966	Erbst Janice Mrs	Pacific Telephone

1721 S VARNA ST

<u>Year</u>	<u>Uses</u>	<u>Source</u>
2015	TOM BELL	Cole Information Services
1999	OCCUPANT UNKNOWN	Cole Information Services
1994	SEARLES, MICHAEL D	Cole Information Services

1724 S VARNA ST

<u>Year</u>	<u>Uses</u>	<u>Source</u>
2015	ANTONIO MONROY	Cole Information Services
2009	ANTONIO MONROY	Cole Information Services
2004	SOFIA ANDRES	Cole Information Services
1999	LUKE HARRISON	Cole Information Services
1994	LIGHTFOOT, MISSEY D	Cole Information Services
	HARRISON, LUKE	Cole Information Services

1725 S VARNA ST

<u>Year</u>	<u>Uses</u>	<u>Source</u>
2015	OCCUPANT UNKNOWN	Cole Information Services

FINDINGS

<u>Year</u>	<u>Uses</u>	<u>Source</u>
2009	ALLEN SCOTT	Cole Information Services
2004	CLOYD ROSS	Cole Information Services
1999	ALLEN SCOTT	Cole Information Services
	DORTHE ROSS	Cole Information Services

1728 S VARNA ST

<u>Year</u>	<u>Uses</u>	<u>Source</u>
2015	LARRY HARDY	Cole Information Services
2009	LEONARD HARDY	Cole Information Services
2004	OCCUPANT UNKNOWN	Cole Information Services
1999	LEONARD HARDY	Cole Information Services
1994	HARDY, NORMA	Cole Information Services
1966	Hardy Leonard L Mrs	Pacific Telephone

1729 S VARNA ST

<u>Year</u>	<u>Uses</u>	<u>Source</u>
2015	THAO PHAM	Cole Information Services
2009	THONG NGUYEN	Cole Information Services
2004	ARTURO RODRIGUEZ	Cole Information Services
	PATRICIO MANRIQUEZ	Cole Information Services
1999	OCCUPANT UNKNOWN	Cole Information Services
	THONG NGUYEN	Cole Information Services

1733 S VARNA ST

<u>Year</u>	<u>Uses</u>	<u>Source</u>
2015	JAMES WELCH	Cole Information Services
2009	OCCUPANT UNKNOWN	Cole Information Services
2004	DANIEL WELCH	Cole Information Services
1999	OCCUPANT UNKNOWN	Cole Information Services
1966	Glenn Geo H	Pacific Telephone

1734 S VARNA ST

<u>Year</u>	<u>Uses</u>	<u>Source</u>
2015	DAVID SHANLEY	Cole Information Services
2009	DAVID SHANLEY	Cole Information Services

FINDINGS

<u>Year</u>	<u>Uses</u>	<u>Source</u>
1999	DAVID SHANLEY	Cole Information Services
1966	Tedder J I	Pacific Telephone

1737 S VARNA ST

<u>Year</u>	<u>Uses</u>	<u>Source</u>
2015	JOSE MEDINA	Cole Information Services
2009	JOSE MEDINA	Cole Information Services
2004	JESUS MUNGUIA	Cole Information Services
1999	OCCUPANT UNKNOWN	Cole Information Services
	JOSE MEDINA	Cole Information Services
1994	INNISS, BLAKE JR	Cole Information Services
1966	Inniss Blake	Pacific Telephone

1738 S VARNA ST

<u>Year</u>	<u>Uses</u>	<u>Source</u>
2015	JOAN LARSH	Cole Information Services
1994	BECKER, JOSEPH F	Cole Information Services
1966	Becker Jos F	Pacific Telephone

1741 S VARNA ST

<u>Year</u>	<u>Uses</u>	<u>Source</u>
2015	LISA VALENTICH	Cole Information Services
2009	KERRI MELENDEZ	Cole Information Services
2004	DAVID KEARNEY	Cole Information Services
1999	KERRI MELENDEZ	Cole Information Services
1994	KEARNEY, DAVID A	Cole Information Services
1966	Redd Gail	Pacific Telephone
	Redd Thos G	Pacific Telephone

1744 S VARNA ST

<u>Year</u>	<u>Uses</u>	<u>Source</u>
2009	OCCUPANT UNKNOWN	Cole Information Services
2004	ERIC SCHANTZ	Cole Information Services
1999	DOMINIC HANZELY	Cole Information Services
1966	Belanger Roland	Pacific Telephone

FINDINGS

1795 S VARNA ST

<u>Year</u>	<u>Uses</u>	<u>Source</u>
1966	Opstelten Geo E	Pacific Telephone

SUMAC

1767 SUMAC

<u>Year</u>	<u>Uses</u>	<u>Source</u>
1970	Kirk Paper Co Inc Los Angeles From the following exchanges only Anaheim Santa ANAHEIM	General Telephone Co., of California

SUMAC LN

1719 SUMAC LN

<u>Year</u>	<u>Uses</u>	<u>Source</u>
1961	A DENKER PR 2 aa	Luskey Brothers & Co.,

1722 SUMAC LN

<u>Year</u>	<u>Uses</u>	<u>Source</u>
1961	AA SAAVEDRA PR 4 aa	Luskey Brothers & Co.,

1723 SUMAC LN

<u>Year</u>	<u>Uses</u>	<u>Source</u>
1961	K DEGLEMANN	Luskey Brothers & Co.,

1757 SUMAC LN

<u>Year</u>	<u>Uses</u>	<u>Source</u>
1961	D CARPENTER	Luskey Brothers & Co.,
	RE STEWART PR 4 aa	Luskey Brothers & Co.,
	C SIMONSEN	Luskey Brothers & Co.,
	H PFEFFER	Luskey Brothers & Co.,

1767 SUMAC LN

<u>Year</u>	<u>Uses</u>	<u>Source</u>
1966	Fellmer Richard T	Pacific Telephone
1961	F BROPHY KE 3 aa	Luskey Brothers & Co.,
	SB OROGIN	Luskey Brothers & Co.,
	JP HAZZARD PR 2 aa	Luskey Brothers & Co.,

FINDINGS

<u>Year</u>	<u>Uses</u>	<u>Source</u>
1961	J JENKINS	Luskey Brothers & Co.,
	DP LAME	Luskey Brothers & Co.,
	WJ LASLEY	Luskey Brothers & Co.,
	MM MITCHELL KE 3 aa	Luskey Brothers & Co.,
	R PENNIN 6 TON	Luskey Brothers & Co.,
	PA PESCOSOLIDO	Luskey Brothers & Co.,
	AH RICE PR 2 aa	Luskey Brothers & Co.,
	FJ WAGNER	Luskey Brothers & Co.,
	JK BERGSTROM PR 2 aa	Luskey Brothers & Co.,
	G ANDERSON	Luskey Brothers & Co.,

1773 SUMAC LN

<u>Year</u>	<u>Uses</u>	<u>Source</u>
1961	6 T BRYAN	Luskey Brothers & Co.,
	R BOWRGERIE	Luskey Brothers & Co.,
	WK DUNCAN a PR 2 aa	Luskey Brothers & Co.,
	E KRIZ	Luskey Brothers & Co.,
	JH HOLCOMB PR 2 aa	Luskey Brothers & Co.,
	JP MILLIGAN PR 2 aa	Luskey Brothers & Co.,
	CW REILL	Luskey Brothers & Co.,

1777 SUMAC LN

<u>Year</u>	<u>Uses</u>	<u>Source</u>
1961	TJ MURPHY N PR 2 aa	Luskey Brothers & Co.,
	AC MCCAMANT PR 2 aa	Luskey Brothers & Co.,
	CW BLYTHE KE 5 aa	Luskey Brothers & Co.,
	FD BAKER N PR 2 aa	Luskey Brothers & Co.,
	CM PETTY KE 5 aa	Luskey Brothers & Co.,
	PK WHEELER SPR 2 aa	Luskey Brothers & Co.,
	P JOHNSON NPR 2 aa	Luskey Brothers & Co.,

1783 SUMAC LN

<u>Year</u>	<u>Uses</u>	<u>Source</u>
1961	ME MCDONALD PR 4 aa	Luskey Brothers & Co.,

FINDINGS

<u>Year</u>	<u>Uses</u>	<u>Source</u>
1961	WA GOEHRING N PR 2 aa	Luskey Brothers & Co.,
	EL DUGAN KE 5 aa	Luskey Brothers & Co.,
	NNMMNMNMNM MNMM	Luskey Brothers & Co.,

SUMAC LN W

1722 SUMAC LN W

<u>Year</u>	<u>Uses</u>	<u>Source</u>
1970	SAAVEDRA ARTHUR (HELEN) W SUMAC LN ANH	Ross Publications

1723 SUMAC LN W

<u>Year</u>	<u>Uses</u>	<u>Source</u>
1970	DEGELMAN KURT E (ELEANOR) W SUMAC LN ANH	Ross Publications

1746 SUMAC LN W

<u>Year</u>	<u>Uses</u>	<u>Source</u>
1970	9 MACMANUS EUG J W SUMAC LN APT 9 ANH	Ross Publications
	6 WHEDON MICHAEL E (MAUREEN) -6 W SUMAC LN ANH	Ross Publications
	5 RODENBERGER ROBT JR (CAROL) -5 W SUMAC LN ANH	Ross Publications
	APARTMENTS	Ross Publications
	2 DREW PAUL T (CHERYL) -2 SUMAC LN ANH	Ross Publications

1747 SUMAC LN W

<u>Year</u>	<u>Uses</u>	<u>Source</u>
1970	APARTMENTS	Ross Publications
	1 YOUNG PHILIP ALLEN W SUMAC LN APT 1 ANH	Ross Publications
	8 HANCHETT CO W SUMAC LN APT 8 ANH	Ross Publications

1751 SUMAC LN W

<u>Year</u>	<u>Uses</u>	<u>Source</u>
1970	7 PETTY RONALD -7 W SUMAC LN ANH	Ross Publications
	APARTMENTS	Ross Publications

FINDINGS

1752 SUMAC LN W

<u>Year</u>	<u>Uses</u>	<u>Source</u>
1970	7 DUFFY JOS W SUMAC LN APT 7 ANH	Ross Publications
	6 SCOTT CHARLES M (VICKI) W SUMAC LN APT 6 ANH	Ross Publications
	5 DICKINSON KIRK (SUSAN) -5 W SUMAC LN ANH	Ross Publications
	3 ALLEN ROBT D W SUMAC LN APT 3 ANH	Ross Publications
	1 GARINGER STEPHEN P (MAUREEN) -1 W SUMAC LN ANH	Ross Publications
	APARTMENTS	Ross Publications

1757 SUMAC LN W

<u>Year</u>	<u>Uses</u>	<u>Source</u>
1970	1 LEWIS MICHAEL R (LYNETTE) -1 W SUMAC LN ANH	Ross Publications
	2 HEFNER THELMA W SUMAC LN APT 2 ANH	Ross Publications
	6 LOCKHART JOHN W W SUMAC APT 6 ANH	Ross Publications
	8 STRAUB LUKE W SUMAC LN APT 8 ANH	Ross Publications
	APARTMENTS	Ross Publications

1758 SUMAC LN W

<u>Year</u>	<u>Uses</u>	<u>Source</u>
1970	APARTMENTS	Ross Publications
	C HAYES AUDRA L W SUMAC LN APT C ANH	Ross Publications
	I MCWILLIAMS GE W SUMAC LN APT I ANH	Ross Publications
	G EARLY JOHN W W SUMAC LN APT G ANH	Ross Publications
	H TAYLOR ELIA M W SUMAC LN APT H ANH	Ross Publications
	F SHAKES CHARLES W SUMAC LN APT F ANH	Ross Publications

1767 SUMAC LN W

<u>Year</u>	<u>Uses</u>	<u>Source</u>
1970	R DEMERS PATRICIA W SUMAC LN APT R ANH	Ross Publications

FINDINGS

<u>Year</u>	<u>Uses</u>	<u>Source</u>
1970	APARTMENTS	Ross Publications
	B LASLEY WM J -B W SUMAC LN ANH	Ross Publications
	E CARROLL MC W SUMAC LN APT E ANH	Ross Publications
	O KOENIG KARL U W SUMAC LN APT O ANH	Ross Publications
	J WOODIEL VO W SUMAC LN APT J ANH	Ross Publications
	K CONNER GARY W SUMAC LN APT K ANH	Ross Publications
	M JOHNSON CAROL W SUMAC LN APT M ANH	Ross Publications
	I SCHICK EDWARD E W SUMAC LN APT I ANH	Ross Publications

1773 SUMAC LN W

<u>Year</u>	<u>Uses</u>	<u>Source</u>
1970	5 SMYTH BERNARD S -5 W SUMAC LN ANH	Ross Publications
	APARTMENTS	Ross Publications
	2 DENTRO RA W SUMAC LN APT 2 ANH	Ross Publications
	6 O BRIEN DONALD J (SUSAN) -6 W SUMAC LN ANH	Ross Publications

1776 SUMAC LN W

<u>Year</u>	<u>Uses</u>	<u>Source</u>
1970	APARTMENTS	Ross Publications
	1 HOWARD EDWIN W (MABEL) -1 SUMAC LN ANH	Ross Publications
	5 NICHOLS MICHAEL (MAUREEN) -5 W SUMAC LN ANH	Ross Publications
	22 LAHTI PAUL W (JO ANN) -22 SUMAC LN ANH	Ross Publications

1777 SUMAC LN W

<u>Year</u>	<u>Uses</u>	<u>Source</u>
1970	A MCCLURE MARNEY -A W SUMAC LN ANH	Ross Publications
	APARTMENTS	Ross Publications

FINDINGS

1783 SUMAC LN W

<u>Year</u>	<u>Uses</u>	<u>Source</u>
1970	A KATSAROS NICHOLAS W SUMAC LN APT A ANH	Ross Publications
	APARTMENTS	Ross Publications

1802 SUMAC LN W

<u>Year</u>	<u>Uses</u>	<u>Source</u>
1970	3 FEVERBERG MAX W SUMAC LN APT 3 ANH	Ross Publications
	2 STANLEY ROBERT W SUMAC LN APT 2 ANH	Ross Publications
	APARTMENTS	Ross Publications

1803 SUMAC LN W

<u>Year</u>	<u>Uses</u>	<u>Source</u>
1970	7 SHARP DENNIS L W SUMAC LN APT 7 ANH	Ross Publications
	APARTMENTS	Ross Publications
	4 DOMBROWSKI MICHAEL -4 W SUMAC LN ANH	Ross Publications
	5 GUENTHER RA (LORRAINE) -5 W SUMAC LN ANH	Ross Publications
	6 VILLIERS ROBERT H W SUMAC LN APT 6 ANH	Ross Publications

1807 SUMAC LN W

<u>Year</u>	<u>Uses</u>	<u>Source</u>
1970	6 OLIVER CHARLES D W SUMAC LN APT 6 ANH	Ross Publications
	5 GILBERT M W SUMAC LN APT 5 ANH	Ross Publications
	4 POLIFRONI FRANCIS W SUMAC LN APT 4 ANH	Ross Publications
	3 DOUGLAS SUZANN -3 SUMAC LN ANH	Ross Publications
	APARTMENTS	Ross Publications

1808 SUMAC LN W

<u>Year</u>	<u>Uses</u>	<u>Source</u>
1970	6 GUTEKUNST CARL J W SUMAC LN APT 6 ANH	Ross Publications

FINDINGS

<u>Year</u>	<u>Uses</u>	<u>Source</u>
1970	5 SEYMER RALPH H W SUMAC LN APT 5 ANH	Ross Publications
	4 ESPARZA RICHARD J W SUMAC LN APT 4 ANH	Ross Publications
	2 WALLER WM P W SUMAC LN APT 2 ANH	Ross Publications
	APARTMENTS	Ross Publications

1812 SUMAC LN W

<u>Year</u>	<u>Uses</u>	<u>Source</u>
1970	A5 GROOTHUIS WM J W SUMAC LN APT A5 ANH	Ross Publications
	A4 GUEST RICHARD W SUMAC LN APT A4 ANH	Ross Publications
	APARTMENTS	Ross Publications
	A7 DUFRESNE RONALD G W SUMAC LN APT A7 ANH	Ross Publications

1813 SUMAC LN W

<u>Year</u>	<u>Uses</u>	<u>Source</u>
1970	2 BOND DELBERT E W SUMAC LN APT 2 ANH	Ross Publications
	APARTMENTS	Ross Publications
	4 WHITTINGTON JOSEPH J JR W SUMAC LN APT 4 ANH	Ross Publications

1817 SUMAC LN W

<u>Year</u>	<u>Uses</u>	<u>Source</u>
1970	3 LOZANO VICTOR W SUMAC LN APT 3 ANH	Ross Publications
	APARTMENTS	Ross Publications
	5 SCHWETZER ROBT W W SUMAC LN APT 5 ANH	Ross Publications
	4 WISE ESTHER M W SUMAC LN APT 4 ANH	Ross Publications

1818 SUMAC LN W

<u>Year</u>	<u>Uses</u>	<u>Source</u>
1970	APARTMENTS	Ross Publications
	A2 NICHOLS HENRY H JR W SUMAC LN APT A2 ANH	Ross Publications

FINDINGS

<u>Year</u>	<u>Uses</u>	<u>Source</u>
1970	B6 BAKER GAIL J W SUMAC LN APT B6 ANH	Ross Publications
	B7 HAND DON H W SUMAC LN APT B7 ANH	Ross Publications

1822 SUMAC LN W

<u>Year</u>	<u>Uses</u>	<u>Source</u>
1970	4 ROBERTS VERA W SUMAC LN APT 4 ANH	Ross Publications
	3 MILLER KAY E W SUMAC LN APT 3 ANH	Ross Publications
	1 KELLER MARJORIE W SUMAC LN APT 1 ANH	Ross Publications
	APARTMENTS	Ross Publications

1823 SUMAC LN W

<u>Year</u>	<u>Uses</u>	<u>Source</u>
1970	6 COX NOLA 8123 W SUMAC LN APT 6 ANH	Ross Publications
	APARTMENTS	Ross Publications
	1 ESPY LE W SUMAC LN APT 1 ANH	Ross Publications
	7 STAUFFER BLAINE W SUMAC LN APT 7 ANH	Ross Publications

VARNA ST

1711 VARNA ST

<u>Year</u>	<u>Uses</u>	<u>Source</u>
1961	EW BEERS PR 4 aa	Luskey Brothers & Co.,

1714 VARNA ST

<u>Year</u>	<u>Uses</u>	<u>Source</u>
1961	ML DERSEWEH PR 2 aa	Luskey Brothers & Co.,

1721 VARNA ST

<u>Year</u>	<u>Uses</u>	<u>Source</u>
1961	CR BRADFORD KE 5 aa	Luskey Brothers & Co.,

FINDINGS

1724 VARNA ST

<u>Year</u>	<u>Uses</u>	<u>Source</u>
1961	ADVENTURE YEAR AROUND BOY DAY	Luskey Brothers & Co.,
	JW DEMEULLE KE 5 aa	Luskey Brothers & Co.,
	CAMP KE 5 aa	Luskey Brothers & Co.,

1725 VARNA ST

<u>Year</u>	<u>Uses</u>	<u>Source</u>
1961	JJ MEAD PR 2 aa	Luskey Brothers & Co.,

1728 VARNA ST

<u>Year</u>	<u>Uses</u>	<u>Source</u>
1961	LL HARDY PR 4 aa	Luskey Brothers & Co.,

1729 VARNA ST

<u>Year</u>	<u>Uses</u>	<u>Source</u>
1966	Duncan John W	Pacific Telephone
1961	JW DUNCAN KE 3 aa	Luskey Brothers & Co.,

1733 VARNA ST

<u>Year</u>	<u>Uses</u>	<u>Source</u>
1961	JS MERRYMAN a PR 4 aa	Luskey Brothers & Co.,

1734 VARNA ST

<u>Year</u>	<u>Uses</u>	<u>Source</u>
1961	LF DEPRATTO KE 3 aa	Luskey Brothers & Co.,

1737 VARNA ST

<u>Year</u>	<u>Uses</u>	<u>Source</u>
1961	J FOGEL PR 4 aa	Luskey Brothers & Co.,

1741 VARNA ST

<u>Year</u>	<u>Uses</u>	<u>Source</u>
1961	HR MARTIN PR 4 aa	Luskey Brothers & Co.,

1744 VARNA ST

<u>Year</u>	<u>Uses</u>	<u>Source</u>
1961	RA BELANGER KE 3 aa	Luskey Brothers & Co.,

FINDINGS

1745 VARNA ST

<u>Year</u>	<u>Uses</u>	<u>Source</u>
1961	WF CARUSO PR 4 aa 2405 W KATELLA	Luskey Brothers & Co.,

1749 VARNA ST

<u>Year</u>	<u>Uses</u>	<u>Source</u>
1961	25 aa	Luskey Brothers & Co.,
	E DYKE KE 5 aa	Luskey Brothers & Co.,

VARNA ST S

1708 VARNA ST S

<u>Year</u>	<u>Uses</u>	<u>Source</u>
1970	HENDERSON THOMAS L S VARNA ANH	Ross Publications

1711 VARNA ST S

<u>Year</u>	<u>Uses</u>	<u>Source</u>
1970	COLLIER JW (OLIVENE) S VARNA ANH	Ross Publications

1714 VARNA ST S

<u>Year</u>	<u>Uses</u>	<u>Source</u>
1970	DERSEWEH MAX L (MARTHA) S VARNA ANH	Ross Publications

1724 VARNA ST S

<u>Year</u>	<u>Uses</u>	<u>Source</u>
1970	TUCCI ROCCO (WILDA) S VARNA ANH	Ross Publications

1728 VARNA ST S

<u>Year</u>	<u>Uses</u>	<u>Source</u>
1970	HARDY LEONARD L (NORMA) S VARNA ANH	Ross Publications

1729 VARNA ST S

<u>Year</u>	<u>Uses</u>	<u>Source</u>
1970	DUNCAN JOHN W (VERDA) S VARNA ANH	Ross Publications

1734 VARNA ST S

<u>Year</u>	<u>Uses</u>	<u>Source</u>
1970	TEDDER JI (BEVERLY) S VARNA ANH	Ross Publications

FINDINGS

1737 VARNA ST S

<u>Year</u>	<u>Uses</u>	<u>Source</u>
1970	INNISS BLAKE (PATRICIA) S VARNA ANH	Ross Publications

1738 VARNA ST S

<u>Year</u>	<u>Uses</u>	<u>Source</u>
1970	BECKER JOS F (ALICE) S VARNA ANH	Ross Publications

1741 VARNA ST S

<u>Year</u>	<u>Uses</u>	<u>Source</u>
1970	MARTIN RANDY P S VARNA ANH	Ross Publications

1744 VARNA ST S

<u>Year</u>	<u>Uses</u>	<u>Source</u>
1970	BELANGER ROLAND (JOYCE) S VARNA ANH	Ross Publications

1745 VARNA ST S

<u>Year</u>	<u>Uses</u>	<u>Source</u>
1970	OPSTELTEN GEO E (SARAH) S VARNA ANH	Ross Publications

W KATELLA AVE

1711 W KATELLA AVE

<u>Year</u>	<u>Uses</u>	<u>Source</u>
2015	CHASE	Cole Information Services
2009	BLOCKBUSTER VIDEO	Cole Information Services
	VIACOM	Cole Information Services
1999	BLOCKBUSTER VIDEO	Cole Information Services
1995	Blockbuster Video	Pacific Bell
1994	BLOCKBUSTER VIDEO	Cole Information Services
1991	Blockbuster Video	Pacific Bell
1986	Sandwich Outlet	Pacific Bell
1980	HOUSE OF CATERING	Pacific Telephone
1970	C Note Employment Agency	General Telephone Co., of California

FINDINGS

1713 W KATELLA AVE

<u>Year</u>	<u>Uses</u>	<u>Source</u>
1975	R S Distribution Center	Luskey Brothers & Co., Inc.
1970	Relief Society Distribution Center The	General Telephone Co., of California
1961	RG GRAY PHYS a PR 2 aa	Luskey Brothers & Co.,
	PG GRAY PHYS a a PR 4 aa	Luskey Brothers & Co.,

1715 W KATELLA AVE

<u>Year</u>	<u>Uses</u>	<u>Source</u>
2015	PAPA JOHNS PIZZA	Cole Information Services
2009	PAPA JOHNS PIZZA	Cole Information Services
	P J WEST LLC	Cole Information Services
2004	PAPA JOHNS PIZZA	Cole Information Services
1986	Katella Tuxedo Rentals I Sales	Pacific Bell
	KATE LLA TUXE DO REN TALS & S ALE S	Pacific Bell
1975	Katella Tuxedo Rentals & Sales	Luskey Brothers & Co., Inc.
1970	Katella Tuxedo Rentals & Sales	General Telephone Co., of California
1966	Wyatt C L Dr DC	Pacific Telephone
	Basic Chiropractic Ofc	Pacific Telephone
1961	GD MOORE RL EST PR 2 aa	Luskey Brothers & Co.,

1717 W KATELLA AVE

<u>Year</u>	<u>Uses</u>	<u>Source</u>
1986	Kateita Cleaners	Pacific Bell
1975	KATELLA CLEANERS	Luskey Brothers & Co., Inc.
1970	KATELLA CLEANERS	General Telephone Co., of California
1966	KATELLA CLEANERS	Pacific Telephone
1961	IN CLNRS KE 5 aa	Luskey Brothers & Co.,
	KATELLA DRIVE	Luskey Brothers & Co.,

1719 W KATELLA AVE

<u>Year</u>	<u>Uses</u>	<u>Source</u>
1980	Desert Paradise Motel	Pacific Telephone
	Las Vegas Desert Paradise Motel	Pacific Telephone
1975	ROUSSEAU GALERIE	Luskey Brothers & Co., Inc.

FINDINGS

<u>Year</u>	<u>Uses</u>	<u>Source</u>
1970	Electrode	General Telephone Co., of California
1961	RLTRS PR 2 aa	Luskey Brothers & Co.,
	CHECK MARK	Luskey Brothers & Co.,
	CHECK MARK	Luskey Brothers & Co.,
	RLTRS JE 4 aa	Luskey Brothers & Co.,

1721 W KATELLA AVE

<u>Year</u>	<u>Uses</u>	<u>Source</u>
2015	MISHAS NUTRITION & WATER	Cole Information Services
	N CASH	Cole Information Services
	DISCOUNT TOBACCO	Cole Information Services
	ROYAL CLEANERS	Cole Information Services
	TOP LADY NAILS	Cole Information Services
	TIPTON DAVID F DDS MS	Cole Information Services
	LATINO IMMIGRATION SERVICE	Cole Information Services
	PAWS & CLAWS	Cole Information Services
	MILAMS RISTORANTE ITALIANO	Cole Information Services
	CASH N MORE	Cole Information Services
	GIRASOL BEAUTY SALON	Cole Information Services
	BRIZUELAS BAKERY	Cole Information Services
	WELCOME DENTISTRY	Cole Information Services
2009	US DEPARTMENT OF THE NAVY	Cole Information Services
	YOUNG KIM DDS	Cole Information Services
	SUPREMACY REALTORS	Cole Information Services
	LATINO IMMIGRATION SERVICE	Cole Information Services
	YOUNG KIM	Cole Information Services
	GIRASOL BEAUTY SALON	Cole Information Services
	EL BLOQUECITO INCOME TAX SERVICES	Cole Information Services
	N CASH	Cole Information Services
	LUKE CHOI DDS	Cole Information Services
	PAWS & CLAWS	Cole Information Services
	CASH N MORE	Cole Information Services
	ANN INCOME TAX	Cole Information Services

FINDINGS

<u>Year</u>	<u>Uses</u>	<u>Source</u>
2009	DEMICELIS ITALIAN RESTAURANT	Cole Information Services
	TOP LADY NAILS	Cole Information Services
	BRIZUELA BAKERY	Cole Information Services
	DISCOUNT TOBACCO	Cole Information Services
	BABY NUTRITION & WATER	Cole Information Services
	CALIFORNIA DENTISTRY	Cole Information Services
2004	KIM YOUNG DDS	Cole Information Services
	YOUNG KIM	Cole Information Services
	PHAROAH'S CAFE	Cole Information Services
	TOP LADY NAILS	Cole Information Services
	ANN INCOME TAX & IMMIGRATION S	Cole Information Services
	UNITED STATES MARINE CORPS	Cole Information Services
	ANN INCOME TAX SERVICE & IMGRT	Cole Information Services
	PAWS & CLAWS	Cole Information Services
	WATER FRESH	Cole Information Services
	GIRASOL BEAUTY SALON	Cole Information Services
	MAIL BOX RENT UPS FED	Cole Information Services
	YOUNG KIM	Cole Information Services
1999	UNITED STATES GOVERNMENT RECRUITING	Cole Information Services
	MARINE CORPS RECRUITING	Cole Information Services
	M & A APPLIANCE INCORPORATED	Cole Information Services
	CIRCLE K CLEANERS	Cole Information Services
	UNITED STATES GOVERNMENT POSTAL SERVICE	Cole Information Services
	UNITED STATES GOVERNMENT RECRUITING	Cole Information Services
	A CALIFORNIA DENTISTRY & BRACES	Cole Information Services
	UNITED STATES GOVERNMENT AIR FORCE DEPARTMENT OF	Cole Information Services
	TOP LADY NAILS	Cole Information Services
	ANNS BEAUTY SALON	Cole Information Services
	KIDS PALACE	Cole Information Services
	UNITED STATES GOVERNMENT AGRICULTURE DEPARTMENT OF	Cole Information Services
	PAGE TECHNOLOGY COMMUNICATION	Cole Information Services

FINDINGS

<u>Year</u>	<u>Uses</u>	<u>Source</u>
1999	UNITED STATES GOVERNMENT ARMY DEPARTMENT OF	Cole Information Services
	TOGOS EATERY	Cole Information Services
	UNITED STATES GOVERNMENT CONTD NAVY DEPARTMENT OF CONTD	Cole Information Services
	ALMAS BEAUTY SALON	Cole Information Services
	NAVY RECRUITING STATION	Cole Information Services
	MOES APPLIANCE	Cole Information Services
	UNITED STATES GOVERNMENT BANKRUPTCY COURT	Cole Information Services
1995	Anaheim	Pacific Bell
	Togos Eatery	Pacific Bell
	Anaheim	Pacific Bell
	Navy Recruiting Station	Pacific Bell
	Music House The	Pacific Bell
	Anaheim	Pacific Bell
	Marine Corps Recruiting	Pacific Bell
	Cobblers Bench The	Pacific Bell
	Circle K Cleaners	Pacific Bell
	Anns Beauty Salon	Pacific Bell
	Almas Beauty Salon	Pacific Bell
	Top Lady Nails	Pacific Bell
1994	COBBLERS BENCH	Cole Information Services
	CIRCLE K CLEANERS	Cole Information Services
	TOP LADY NAILS	Cole Information Services
	SPIRITS OF ST GERMAINE	Cole Information Services
	ALMAS BEAUTY SALON	Cole Information Services
	TOGOS EATERY	Cole Information Services
1991	Almas Beauty Salon	Pacific Bell
	Almas Beauty Works	Pacific Bell
	Anns Beauty Salon	Pacific Bell
	Flow er Market & Gift Emporium	Pacific Bell
	Spirits Of St Germaine	Pacific Bell
	Anaheim	Pacific Bell

FINDINGS

<u>Year</u>	<u>Uses</u>	<u>Source</u>
1991	Top Lady Nais	Pacific Bell
1975	HEAD SHOPPE THE coiffures	Luskey Brothers & Co., Inc.
	Allen Jamie Head Shoppe The Coiffures	Luskey Brothers & Co., Inc.
1970	Barbaras Beauty Salon	General Telephone Co., of California
1966	Barbaras Beauty Salon	Pacific Telephone
1961	FRANCINES HAIR	Luskey Brothers & Co.,
	STYLING a KE 5 aa	Luskey Brothers & Co.,

1723 W KATELLA AVE

<u>Year</u>	<u>Uses</u>	<u>Source</u>
1986	DON DIE GOS	Pacific Bell
1980	DON DIE GOS	Pacific Telephone
1975	Don Diegos	Luskey Brothers & Co., Inc.
1970	Don Diegos	General Telephone Co., of California

1729 W KATELLA AVE

<u>Year</u>	<u>Uses</u>	<u>Source</u>
2009	TERMINIX PEST CONTROL	Cole Information Services

1731 W KATELLA AVE

<u>Year</u>	<u>Uses</u>	<u>Source</u>
2015	CABOS MEXICAN RESTAURANT	Cole Information Services
	RENTACENTER	Cole Information Services
2009	CABOS MEXICAN RESTAURANT	Cole Information Services
	LOS CABOS	Cole Information Services
	COLORTYME	Cole Information Services
	COLORTYME RENT TO OWN	Cole Information Services
	MC CABE ENTERPRISES INC	Cole Information Services
2004	COLORTYME	Cole Information Services
	CABOS MEXICAN RESTAURANT	Cole Information Services
1999	COLORTYME	Cole Information Services
	CABOS MEXICAN RESTAURANT	Cole Information Services
1995	Hanks Collectibles	Pacific Bell
	Color Tyme	Pacific Bell

FINDINGS

<u>Year</u>	<u>Uses</u>	<u>Source</u>
1994	STITCHES FOR YOU	Cole Information Services
	COLORTYME	Cole Information Services
	INDONESIA REST	Cole Information Services
1991	Stitches For You	Pacific Bell
	Ostionena San Juan	Pacific Bell

1735 W KATELLA AVE

<u>Year</u>	<u>Uses</u>	<u>Source</u>
2015	PRO CONNECT PLUMBING & ROOTER INC	Cole Information Services
1999	GIORGI LUIGI	Cole Information Services
1995	Martinez Rolando Dr	Pacific Bell
1994	ISHOY CHIROPRACTIC CLINIC	Cole Information Services
1991	Ishoy David F DC	Pacific Bell
1980	Burchett Glenn A Katella Realty Inc	Pacific Telephone
1975	Burchett Glenn A Katella Realty	Luskey Brothers & Co., Inc.

1741 W KATELLA AVE

<u>Year</u>	<u>Uses</u>	<u>Source</u>
2015	COAST HEALTH EDUCATIONAL CENTERS INC	Cole Information Services
2009	COAST HEALTH EDUCATIONAL CTRS	Cole Information Services
2004	ESKEW DAVID L DC	Cole Information Services
1999	ACTS CHRISTIAN CENTER	Cole Information Services
	BROWN GEORGE INS	Cole Information Services
	ESKEW DAVID L DC	Cole Information Services
	NEW HEAVEN PRESBYTERIAN CHURCH THE	Cole Information Services
	ALLSTATE INSURANCE COMPANIES SALES OFFICES	Cole Information Services
	MARTINEZ ROLANDO DR	Cole Information Services
	ROLANDO MARTINEZ	Cole Information Services
1995	Eskew David L DC	Pacific Bell
	Advanced Care Health Group	Pacific Bell
1986	Merril Lynch Realty	Pacific Bell
	Executive Offices	Pacific Bell

FINDINGS

<u>Year</u>	<u>Uses</u>	<u>Source</u>
1986	Merrill Lynch Realty Sub Division	Pacific Bell
	Kate Ra Home Center	Pacific Bell
	Anaheim	Pacific Bell
	Orange	Pacific Bell
	Burchett Glenn A Merrill Lynch Realty Katella	Pacific Bell
1980	Katella Home Center	Pacific Telephone
	Administration	Pacific Telephone
	Income Division	Pacific Telephone
	Relocation Division	Pacific Telephone
	Perthel And Training	Pacific Telephone
1975	Diehl Walter A	Luskey Brothers & Co., Inc.
	Katella Home Center	Luskey Brothers & Co., Inc.
	Commercial Division	Luskey Brothers & Co., Inc.
	New Home Division	Luskey Brothers & Co., Inc.
	Watkins Insurance Agency	Luskey Brothers & Co., Inc.
	Administration	Luskey Brothers & Co., Inc.
1970	General Ofc	General Telephone Co., of California
	KATELLA REALTY	General Telephone Co., of California
1961	KATELLA RLTY a PR 4 aa	Luskey Brothers & Co.,

1748 W KATELLA AVE

<u>Year</u>	<u>Uses</u>	<u>Source</u>
2015	TITUS PROPERTIES	Cole Information Services

1765 W KATELLA AVE

<u>Year</u>	<u>Uses</u>	<u>Source</u>
1966	Euclid & Katella Br	Pacific Telephone
	SECURITY FIRST NATIONAL BANK Anaheim Br	Pacific Telephone

1771 W KATELLA AVE

<u>Year</u>	<u>Uses</u>	<u>Source</u>
2015	FIRST ROMANIAN PENTECOSTAL CHURCH	Cole Information Services
2009	EVERLASTING CHIP MINISTRY	Cole Information Services
	CARE RENT A CAR	Cole Information Services

FINDINGS

<u>Year</u>	<u>Uses</u>	<u>Source</u>
2004	EVERLASTING CHIP MINISTRY	Cole Information Services
	STRAIGHT PATH MINISTRIES	Cole Information Services
	KENNETH CALL	Cole Information Services
1999	ORANGE NEW LIFE CHURCH	Cole Information Services
	NEW BEGINNINGS CHRISTIAN CENTER	Cole Information Services
	EVERLASTING CHIP MINISTRY	Cole Information Services
	CARE RENT A CAR	Cole Information Services

1801 W KATELLA AVE

<u>Year</u>	<u>Uses</u>	<u>Source</u>
2015	CARE RENT A CAR	Cole Information Services
	CHOCO AUTO SALES	Cole Information Services
	RYAN GARCIA	Cole Information Services
2009	MORENA POSADA	Cole Information Services
	ALBERT LOPEZ	Cole Information Services
	REYSON MOTORSCARS INC	Cole Information Services
	F & K AUTO SALES	Cole Information Services
	NEW WORLD AUTO TRADE	Cole Information Services
	SPEED ENTERPRISE AUTO BROKER	Cole Information Services
	DETROIT AUTO CONNECT	Cole Information Services
	MARTINEZ AUTO SALES	Cole Information Services
	EXPRESS MOTORS	Cole Information Services
	RIDES PHATTY	Cole Information Services
2004	JUMBOS JANITORIAL SERVICES	Cole Information Services
	CABORCA MOTORS	Cole Information Services
	EVAS AUTO SALE	Cole Information Services
	SAVINGS AUTO SALE	Cole Information Services
	CAR SALES R US	Cole Information Services
	JIM AUTO SALE	Cole Information Services
	HDQTRS	Cole Information Services
	JABEZ AUTO BROKER	Cole Information Services
	CHOCO AUTO SALES	Cole Information Services
	ENSENADA AUTO SALES	Cole Information Services

FINDINGS

<u>Year</u>	<u>Uses</u>	<u>Source</u>
2004	WHOLESALE MOTORCARS INC	Cole Information Services
	PARADISE MOTORS	Cole Information Services
	EXTREME MOTORS	Cole Information Services
	PG MOTORS	Cole Information Services
	DRAGON CITY RESTAURANT	Cole Information Services
	ROMERO AUTO SALES	Cole Information Services
	G & C MOTORS	Cole Information Services
	GARCIA AUTO ENTERPRISES	Cole Information Services
1999	F & K AUTO SALES	Cole Information Services
	MATTOX WAYNE R	Cole Information Services
	FALCON AUTO SALES	Cole Information Services
	EL PUERTO AUTO SALES	Cole Information Services
	LESHAMPOO BEAUTY SALON	Cole Information Services
	SAFARY AUTO IMPORT	Cole Information Services
	CLAYTON AUTO SALES	Cole Information Services
	WATER RAXX	Cole Information Services
	MORENA POSADA	Cole Information Services
	WAYNE MATTOX	Cole Information Services
	ALBERT LOPEZ	Cole Information Services
1995	Roses Hair & Nails	Pacific Bell
	Don Pepe Income Tax Service	Pacific Bell
	Kirkbride Ann authorized agent of blue cross	Pacific Bell
	Prudential Insurance & Financial Services	Pacific Bell
1994	BOND INTRNTNL SCRTY	Cole Information Services
	CONCORD AUTO BUYERS	Cole Information Services
	DON PEPE INCOME TAX SVC	Cole Information Services
	VICMA	Cole Information Services
	AMER LINKS	Cole Information Services
	INTERNATIONAL FAMILY HAIR CARE	Cole Information Services
	KIRKBRIDE, A	Cole Information Services
	A BETTER WAY	Cole Information Services
1991	A Better Way	Pacific Bell

FINDINGS

<u>Year</u>	<u>Uses</u>	<u>Source</u>
1991	Bond International Security	Pacific Bell
	Bond J	Pacific Bell
	Bond J @Huntington Beach@	Pacific Bell
	Frontier Painting Co	Pacific Bell
	Hatov Co	Pacific Bell
	Internatl Family Hair Care	Pacific Bell
	Prestige Mobile Home Brokers	Pacific Bell
	Vicma	Pacific Bell
	Yes Maintenance & Painting Co	Pacific Bell
1986	Bond International Security	Pacific Bell
	Flemons R B	Pacific Bell
	Gilbert John C Insurance Agency Inc	Pacific Bell
	Hatov Co	Pacific Bell
	John Vinson Insurance Agency	Pacific Bell
	Le Internatuonal Family Hair Care	Pacific Bell
	Prestige Mobile Home Brokers	Pacific Bell
	Production Products	Pacific Bell
1980	Davis Dick Designs	Pacific Telephone
	Johnson Ned bkkpng serv	Pacific Telephone
	Kings Maintenance Co	Pacific Telephone
	Playboy Club	Pacific Telephone
	Prestige Mobile Home Brokers	Pacific Telephone
	oir Realty	Pacific Telephone
1975	Beharka Jo Ann	Luskey Brothers & Co., Inc.
	Davis Dick Designs	Luskey Brothers & Co., Inc.
	Hammerly Corporation The	Luskey Brothers & Co., Inc.
	Marsh M B Co	Luskey Brothers & Co., Inc.
	Sales Connection The	Luskey Brothers & Co., Inc.
	United Savers	Luskey Brothers & Co., Inc.
	World Trade Enterprises	Luskey Brothers & Co., Inc.
1970	Alpine Real Estate	General Telephone Co., of California
	C & L Equip Co	General Telephone Co., of California

FINDINGS

<u>Year</u>	<u>Uses</u>	<u>Source</u>
1970	Gill C J rltr	General Telephone Co., of California
	International Dynamics Corp	General Telephone Co., of California
1966	Alpine Real Estate	Pacific Telephone
	Gill C J rltr	Pacific Telephone
	Marsh MB Investments	Pacific Telephone

1807 W KATELLA AVE

<u>Year</u>	<u>Uses</u>	<u>Source</u>
2015	AMERICAN INTL ACADEMY	Cole Information Services
2009	HAIZAR AUTO TRADE	Cole Information Services
	BEN AUTO LEASING INC	Cole Information Services
	BRIAN KIM	Cole Information Services
	E GARCA	Cole Information Services
	D T AUTO SALE CENTER	Cole Information Services
	GLOBE INT L HOLLYDAY TOURS	Cole Information Services
	ONE STOP	Cole Information Services
	OMEGA AUTO WHOLESALE	Cole Information Services
2004	A 1 CARPET CARE EMRGNCY SRVC	Cole Information Services
	BRIAN & GRACE KIM	Cole Information Services
	ACE DENTAL LAB	Cole Information Services
	BRIAN KIM	Cole Information Services
	AF & ASSOCS	Cole Information Services
1999	BRIAN KIM	Cole Information Services
	HYO HAN	Cole Information Services
	BLUE DRAGON EXPORT	Cole Information Services
	ADVANCED RESTORATION SPECIALISTS INCORPORATED	Cole Information Services
	AMANA CAR COMPANY LLC	Cole Information Services
	PLAYERS ENTERTAINMENT	Cole Information Services
	ATA ACCOUNTING & TAX SERVICES	Cole Information Services
	ACE DENTAL LABORATORIES	Cole Information Services
1995	A 1 Carpet Care	Pacific Bell
	A & H International	Pacific Bell
	Arlana Auto Import	Pacific Bell

FINDINGS

<u>Year</u>	<u>Uses</u>	<u>Source</u>
1995	Creative Wedding Photography By Andy	Pacific Bell
	German Connection Auto Sales	Pacific Bell
	J D Sales & Marketing	Pacific Bell
	Spacemaker Systems By Stow away	Pacific Bell
	Stow away Spacemaker Systems	Pacific Bell
1994	A & H INTL	Cole Information Services
	ASSADI AUTO SALES	Cole Information Services
	ELVIRAS TAX SERVICE	Cole Information Services
	J D SALES & MARKETING	Cole Information Services
1991	From Garden Grove Telephones Call	Pacific Bell
	Associated Insurance Adjusters	Pacific Bell
	Hyline Auto Brokers	Pacific Bell
	J O Sales & Marketing	Pacific Bell
	Stow away Spacemaker Systems	Pacific Bell
1986	Aircraft Radio Exchange	Pacific Bell
	Apex Courier Company	Pacific Bell
	CS RT	Pacific Bell
	Magnus Investigation	Pacific Bell
	Nordic Truck Lines	Pacific Bell
	Rubin Ron Orchestras & Entertainment	Pacific Bell
	RUBIN RON PRODUCTION S	Pacific Bell
	S W L	Pacific Bell
	Scott Wilkenson & Labreche	Pacific Bell
1980	CS RT	Pacific Telephone
	California Society Of Radiologic Technologists	Pacific Telephone
	California Soft Water Co @Huntington Beach@	Pacific Telephone
	Rubin Ron Orchestras & Entertainment	Pacific Telephone
1975	Simpson Security Specialists	Luskey Brothers & Co., Inc.
	Simpson Wm H American Protective Service	Luskey Brothers & Co., Inc.
	Unique Security	Luskey Brothers & Co., Inc.
	AMERICAN PROTECTIVE SERVICE	Luskey Brothers & Co., Inc.

FINDINGS

<u>Year</u>	<u>Uses</u>	<u>Source</u>
1975	Backdoor Bar The	Luskey Brothers & Co., Inc.
	Divorce Simplified	Luskey Brothers & Co., Inc.
	Lybeck G C & Associates	Luskey Brothers & Co., Inc.
	Parker R E	Luskey Brothers & Co., Inc.
1970	Group One Agency	General Telephone Co., of California
	Mail Order Specialties Inc	General Telephone Co., of California
	Paragon Lenders Inc	General Telephone Co., of California
	Tengwall Roger Group One Agency	General Telephone Co., of California
	American General Life Insurance Co	General Telephone Co., of California
	Back Door The beer bar	General Telephone Co., of California
	Greenberg S Hank & Associates	General Telephone Co., of California
1966	Bell Paul Matty	Pacific Telephone
	CHECK MARK REALTY	Pacific Telephone

10950 W KATELLA AVE

<u>Year</u>	<u>Uses</u>	<u>Source</u>
1995	Auto Parts By Lakenor	Pacific Bell

10972 W KATELLA AVE

<u>Year</u>	<u>Uses</u>	<u>Source</u>
1961	DICK ROY CHEV	Luskey Brothers & Co.,
	RON SERV KE 5 aa	Luskey Brothers & Co.,
	21 aa	Luskey Brothers & Co.,

W KOTALLE AVE

1771 W KOTALLE AVE

<u>Year</u>	<u>Uses</u>	<u>Source</u>
1995	Care Rent A Car	Pacific Bell

W SUMAC LN

1719 W SUMAC LN

<u>Year</u>	<u>Uses</u>	<u>Source</u>
2015	DERRICK GARICA-WILLIAMS	Cole Information Services
2009	RAEANN WILLIAMS	Cole Information Services

FINDINGS

<u>Year</u>	<u>Uses</u>	<u>Source</u>
2004	KIM WILLIAMS	Cole Information Services
1999	RAEANN WILLIAMS	Cole Information Services
1995	Williams Kim	Pacific Bell
1994	WILLIAMS, KIM	Cole Information Services
1991	Williams Kim	Pacific Bell
1986	Now ak Greg	Pacific Bell

1722 W SUMAC LN

<u>Year</u>	<u>Uses</u>	<u>Source</u>
2015	DINH NGUYEN	Cole Information Services
2004	HELEN SAAVEDRA	Cole Information Services
1999	OCCUPANT UNKNOWN	Cole Information Services
1980	Saavedra Helen	Pacific Telephone
	Saavedra Jorge & Lenor	Pacific Telephone
1975	Saavedra Arthur	Luskey Brothers & Co., Inc.
1970	Saavedra Arthur	General Telephone Co., of California
1966	Saavedra Arthur	Pacific Telephone

1723 W SUMAC LN

<u>Year</u>	<u>Uses</u>	<u>Source</u>
2015	WILLIAM SOUTHAM	Cole Information Services
2009	WILLIAM SOUTHAM	Cole Information Services
2004	WILLIAM SOUTHAM	Cole Information Services
1999	WILLIAM SOUTHAM	Cole Information Services
1970	De Gaine G	General Telephone Co., of California
	Begelman Kurt E	General Telephone Co., of California
1966	Degelman Kurt E	Pacific Telephone

1746 W SUMAC LN

<u>Year</u>	<u>Uses</u>	<u>Source</u>
2015	JOSE TAPIA	Cole Information Services
	JOSE HERNANDEZ	Cole Information Services
	HERNANDEZ HUGO	Cole Information Services
	MARIA MARTINEZ	Cole Information Services

FINDINGS

<u>Year</u>	<u>Uses</u>	<u>Source</u>
2015	JOSE RIVERA	Cole Information Services
	OLIVIA ROBLES	Cole Information Services
	REINALDO FRANCO	Cole Information Services
	LORENA MACIAS	Cole Information Services
2009	ALFONSO CASTRO	Cole Information Services
	JOSE RIVERA	Cole Information Services
	CELIA PALACIOS	Cole Information Services
	ERNESTO TRUJILLO	Cole Information Services
	ROSA NAVA	Cole Information Services
	HERNANDEZ HUGO	Cole Information Services
	SANDRA MARES	Cole Information Services
	CARLOS ALVARADO	Cole Information Services
	FRANCISCO LARA	Cole Information Services
	JOSE HERNANDEZ	Cole Information Services
	MARIA FELIX	Cole Information Services
	MARIA PEREZ	Cole Information Services
2004	DOMITILA GALLARDO	Cole Information Services
	MARIA MARTINEZ	Cole Information Services
	JOSE CARDENAS	Cole Information Services
	AGUSTIN LORENZO	Cole Information Services
	ALFONSO CASTRO	Cole Information Services
	MARIA FELIX	Cole Information Services
1999	JOSE RIVERA	Cole Information Services
	MARIA PEREZ	Cole Information Services
	CELIA PALACIOS	Cole Information Services
	ERNESTO TRUJILLO	Cole Information Services
	Z MARTINEZ	Cole Information Services
	ROSA NAVA	Cole Information Services
	HERNANDEZ HUGO	Cole Information Services
	JOSE CARDENAS	Cole Information Services
	CARLOS ALVARADO	Cole Information Services
	FRANCISCO LARA	Cole Information Services

FINDINGS

<u>Year</u>	<u>Uses</u>	<u>Source</u>
1999	JOSE HERNANDEZ	Cole Information Services
	MARIA FELIX	Cole Information Services
1995	Cardenas J	Pacific Bell
	Cardenas Jose Antonio	Pacific Bell
1994	FELIX, VERGARA M	Cole Information Services
	MELKA, DIGAFE J	Cole Information Services
1991	Gupta Vishnu	Pacific Bell
	Stevenson David	Pacific Bell
	Zamarrita Juan	Pacific Bell
1986	Harris Wm C	Pacific Bell
1980	Hampton Cecil L	Pacific Telephone
	Rider Wmic	Pacific Telephone
	Sja Rudy T	Pacific Telephone
	Spakman K	Pacific Telephone
	Wise Edw W Jr	Pacific Telephone
	Wise Tina	Pacific Telephone
1975	Hommey Madeline	Luskey Brothers & Co., Inc.
	Scott Barbara A	Luskey Brothers & Co., Inc.
	Tate Linda	Luskey Brothers & Co., Inc.
	Vargas Ricardo E Jr	Luskey Brothers & Co., Inc.
1970	Thomas Susart	General Telephone Co., of California
	Biscotti Linda	General Telephone Co., of California
	Biscotti Stephen	General Telephone Co., of California
	Hobbs Florence	General Telephone Co., of California
	Norris Phillip G	General Telephone Co., of California
	Robinson C A	General Telephone Co., of California
1966	Aitchison John D	Pacific Telephone
	Aitchison Kathy A	Pacific Telephone
	Hinz Robt	Pacific Telephone
	Knowles Russeil G	Pacific Telephone
	Li Puma Angela	Pacific Telephone
	Li Puma Nancy	Pacific Telephone

FINDINGS

<u>Year</u>	<u>Uses</u>	<u>Source</u>
1966	Wright Mildred	Pacific Telephone

1747 W SUMAC LN

<u>Year</u>	<u>Uses</u>	<u>Source</u>
2015	JEFFREY GELMAN	Cole Information Services
	EZEQUEL LUJAN	Cole Information Services
	YOUSRY ABDELAZIZ	Cole Information Services
	DANIEL SAUCEDA	Cole Information Services
	SILVIA ROBLES	Cole Information Services
2009	NIKOLE MOORE	Cole Information Services
	ANGELA FLORES	Cole Information Services
	JEFFREY GELMAN	Cole Information Services
	RODRICK JOHNSON	Cole Information Services
2004	DIEMKHANH NGUYEN	Cole Information Services
	RAUF SIDDIQUI	Cole Information Services
	CRISTINA LOPEZ	Cole Information Services
	FAUSTO RODRIGUEZ	Cole Information Services
	VIOREL ARTIN	Cole Information Services
	NIKOLE MOORE	Cole Information Services
	EXPERT ENGINEERING SERVICES	Cole Information Services
	PACIFIC MDA MANAGEMENT	Cole Information Services
	FERNANDO SALDAIN	Cole Information Services
	KIM DAO	Cole Information Services
	JOSE MUNGUIA	Cole Information Services
1999	ANGELA FLORES	Cole Information Services
	JEFFREY GELMAN	Cole Information Services
	RODRICK JOHNSON	Cole Information Services
1995	Phan huy Blch	Pacific Bell
1994	HONG, MOON H	Cole Information Services
1991	Mathis Robt F	Pacific Bell
1986	Roberts C	Pacific Bell
	Pierce Dora M	Pacific Bell
	Mathis Robt F	Pacific Bell

FINDINGS

<u>Year</u>	<u>Uses</u>	<u>Source</u>
1986	Abalos L	Pacific Bell
	Burdme Pamela	Pacific Bell
	Lackey Mary S	Pacific Bell
1980	Fether Wm Boyd	Pacific Telephone
	Ha Pmeln a	Pacific Telephone
	Pierce Ora M	Pacific Telephone
	Soong Mary	Pacific Telephone
1975	Franssen Judy	Luskey Brothers & Co., Inc.
	Goetz David L	Luskey Brothers & Co., Inc.
	Johnson Edw	Luskey Brothers & Co., Inc.
1970	Siriani Bruce	General Telephone Co., of California
	Mac Manas Eugene J	General Telephone Co., of California
	Hanchett C O	General Telephone Co., of California
1966	Hanchett C O	Pacific Telephone
	Hernandez Margie	Pacific Telephone
	Strand Donald	Pacific Telephone
	Sw earman Harvey	Pacific Telephone

1751 W SUMAC LN

<u>Year</u>	<u>Uses</u>	<u>Source</u>
2015	MYTHANH TRAN	Cole Information Services
	WILLIAM PSALMS	Cole Information Services
	MANUELA HERNANDEZ	Cole Information Services
2009	MAYELA HERNANDEZ	Cole Information Services
	OMAR CORTEZ	Cole Information Services
	MARIA RAMIREZ	Cole Information Services
	DONG LE	Cole Information Services
2004	EMILIA ALDAPE	Cole Information Services
	MANUELA HERNANDEZ	Cole Information Services
	MARIA ESTRADA	Cole Information Services
	OMAR CORTEZ	Cole Information Services
	HECTOR VALDEZ	Cole Information Services
	LUZ PINEDO	Cole Information Services

FINDINGS

<u>Year</u>	<u>Uses</u>	<u>Source</u>
2004	VICTOR RODRIGUEZ	Cole Information Services
	CATALINA HERNANDEZ	Cole Information Services
1999	DONG LE	Cole Information Services
	MAYELA HERNANDEZ	Cole Information Services
	OMAR CORTEZ	Cole Information Services
	MARIA RAMIREZ	Cole Information Services
1995	Plasencia Jaime Marques	Pacific Bell
	Hernandez Arturo	Pacific Bell
1994	MOYADO, P	Cole Information Services
	MENDOZA, ANTONIO	Cole Information Services
	HERNANDEZ, ARTURO	Cole Information Services
1991	Bell Ela	Pacific Bell
	Toukhi Mohmad Anas	Pacific Bell
1986	Alther Cathy	Pacific Bell
	Holy Don	Pacific Bell
	Nakamoto Yoshio	Pacific Bell
1980	Ro as Ana Tulia	Pacific Telephone
	Felix Abel C	Pacific Telephone
	Per Tranquillino	Pacific Telephone
1975	Gonzales Richard	Luskey Brothers & Co., Inc.
	Martinez Lawrence B	Luskey Brothers & Co., Inc.
	Matterhorn Apartments	Luskey Brothers & Co., Inc.
	Rodriguez Josephine	Luskey Brothers & Co., Inc.
	Smith Mallorie J	Luskey Brothers & Co., Inc.
1970	Bush Richard Lee	General Telephone Co., of California
1966	Cox John Wayne	Pacific Telephone

1752 W SUMAC LN

<u>Year</u>	<u>Uses</u>	<u>Source</u>
2015	DUSTIN WOOD	Cole Information Services
	HUONG NGUYEN	Cole Information Services
	JOANNE RODRIGUEZ	Cole Information Services
	DOLORES AMAYA	Cole Information Services

FINDINGS

<u>Year</u>	<u>Uses</u>	<u>Source</u>
2009	MERRILEE MUNDON	Cole Information Services
	MARIBEL ALMEIDA	Cole Information Services
	CHINH PHAM	Cole Information Services
	THANHXUAN HUYNH	Cole Information Services
	JAIME LOPEZ-GONZALEZ	Cole Information Services
2004	JOSE GUTIERREZ	Cole Information Services
	VALINDA TRAN	Cole Information Services
	ADAM RODRIGUEZ	Cole Information Services
	HUONG NGUYEN	Cole Information Services
	ANGEL JIMENEZ	Cole Information Services
	THANH LE	Cole Information Services
	MERRILEE MUNDON	Cole Information Services
1999	LETHANH THE	Cole Information Services
	MERRILEE MUNDON	Cole Information Services
	JAIME LOPEZ-GONZALEZ	Cole Information Services
	MARIBEL ALMEIDA	Cole Information Services
	CHINH PHAM	Cole Information Services
	THANHXUAN HUYNH	Cole Information Services
1995	Le Thanh The	Pacific Bell
1991	Burnett Daryl II	Pacific Bell
1986	Mantrath Prasane	Pacific Bell
1980	Gabaldon F	Pacific Telephone
	Rider Micaee IL	Pacific Telephone
1975	Rhodes A	Luskey Brothers & Co., Inc.
	Pollard K S	Luskey Brothers & Co., Inc.
	Caspillo Mario	Luskey Brothers & Co., Inc.
	Duffy Jos	Luskey Brothers & Co., Inc.
	Licarole Roselee	Luskey Brothers & Co., Inc.
1970	Dickinson Kirk	General Telephone Co., of California
	Duffy Jos	General Telephone Co., of California
	Garinger Stephen P	General Telephone Co., of California
	Lovejoy Geraldine	General Telephone Co., of California

FINDINGS

<u>Year</u>	<u>Uses</u>	<u>Source</u>
1970	Lovejoy Maynard	General Telephone Co., of California
	Scott Chas M	General Telephone Co., of California
1966	Wilson Robt R	Pacific Telephone
	Boudrout Bennett V	Pacific Telephone
	Brock Gerald D	Pacific Telephone
	Diegel Barbara	Pacific Telephone
	Duffy Jos	Pacific Telephone
	Henderson Margaret Mrs	Pacific Telephone
	Schwebe King	Pacific Telephone
	Schwebe Linda	Pacific Telephone

1757 W SUMAC LN

<u>Year</u>	<u>Uses</u>	<u>Source</u>
2015	TUE NGUYEN	Cole Information Services
	ALVIN UNDERWOOD	Cole Information Services
	THI LUU	Cole Information Services
	NAJAT SALAME	Cole Information Services
	MARIA TORRES	Cole Information Services
2009	CANG HONG	Cole Information Services
	NAJAT SALAME	Cole Information Services
	EDUARDO LOPEZ	Cole Information Services
	SAUL LUU	Cole Information Services
	NAOMI REYNOSA	Cole Information Services
	LUAN HUYNH	Cole Information Services
	NGUYEN THANH	Cole Information Services
	LYNA THAI	Cole Information Services
2004	EDUARDO LOPEZ	Cole Information Services
	WAYNE DOBSON	Cole Information Services
	LEONEL TRASVINA	Cole Information Services
	MARIA CAMPUZANO	Cole Information Services
	NAOMI REYNOSA	Cole Information Services
	JESUS BOJORQUEZ	Cole Information Services
	JOSE FLORES	Cole Information Services

FINDINGS

<u>Year</u>	<u>Uses</u>	<u>Source</u>
2004	SUMAC PROPERTY	Cole Information Services
1999	NGUYEN THANH	Cole Information Services
	CANG HONG	Cole Information Services
	NAOMI REYNOSA	Cole Information Services
	SAUL LUU	Cole Information Services
	EDUARDO LOPEZ	Cole Information Services
	LUAN HUYNH	Cole Information Services
1995	Dobson Wayne	Pacific Bell
	Simpson D	Pacific Bell
	Tan Huixiang	Pacific Bell
	Taylor Jeffrey	Pacific Bell
1994	SIMPSON, DENNIS	Cole Information Services
1991	Chen Zhong Zhi	Pacific Bell
	Dobson Wayne	Pacific Bell
	Simpson D	Pacific Bell
	Taylor Jeffrey	Pacific Bell
1986	Dobson Wayne	Pacific Bell
	Patterson Benjamin	Pacific Bell
1980	Flores A	Pacific Telephone
	Partida Rosa Maria	Pacific Telephone
1975	Holcombe Villah I	Luskey Brothers & Co., Inc.
	Leibovich Robt	Luskey Brothers & Co., Inc.
	Lockhart John W	Luskey Brothers & Co., Inc.
	McMurphy Jack W	Luskey Brothers & Co., Inc.
	Moran Raul Jr	Luskey Brothers & Co., Inc.
1970	Lockhart John W	General Telephone Co., of California
	Miller Thos L	General Telephone Co., of California
	Smalley Wm Dale	General Telephone Co., of California
	Hubbard Frank	General Telephone Co., of California
1966	Thackeray Fred W	Pacific Telephone
	Wegner Bob W	Pacific Telephone
	Hefner Thelma	Pacific Telephone

FINDINGS

1758 W SUMAC LN

<u>Year</u>	<u>Uses</u>	<u>Source</u>
2015	ROSA GUZMAN	Cole Information Services
	MIGUEL VEGA	Cole Information Services
	LORENA CUELLAR	Cole Information Services
	GLORIA RAMIRES	Cole Information Services
	DAVID RAMIREZ	Cole Information Services
2009	OTHA HENLEY	Cole Information Services
	CARMEN SERRANO	Cole Information Services
	ROSA GUZMAN	Cole Information Services
	CRISTAL DEANGELO	Cole Information Services
	PEDRO AUDON	Cole Information Services
	HECTOR LOZANO	Cole Information Services
	GLORIA RAMIREZ	Cole Information Services
2004	PEDRO AUDON	Cole Information Services
	SAUL FUERTE	Cole Information Services
	JUAN PALMA	Cole Information Services
	OTHA HENLEY	Cole Information Services
	FAUSTINO RIOS	Cole Information Services
	ROSA GUZMAN	Cole Information Services
	MARGARITA MANUEL	Cole Information Services
	EVERURDO CRUZ	Cole Information Services
1999	GLORIA RAMIREZ	Cole Information Services
	OTHA HENLEY	Cole Information Services
	CARMEN SERRANO	Cole Information Services
	HECTOR LOZANO	Cole Information Services
	ROSA GUZMAN	Cole Information Services
	CRISTAL DEANGELO	Cole Information Services
	KOSTAS RODITIS	Cole Information Services
	PEDRO AUDON	Cole Information Services
	M MANUEL	Cole Information Services
1995	Estrada Sergio R	Pacific Bell
	Sagrero Andrea	Pacific Bell

FINDINGS

<u>Year</u>	<u>Uses</u>	<u>Source</u>
1995	Vanega Jose Moltes	Pacific Bell
1994	MENDOZA, JAVIER	Cole Information Services
	HOLZER, JOSEPH M	Cole Information Services
	GARCIA, BYRON	Cole Information Services
1991	Yu Sung Hyun	Pacific Bell
1986	Salazar Sylvia	Pacific Bell
	Savdhana Shivji	Pacific Bell
	Jelev Constantin	Pacific Bell
1980	Lowery Claude	Pacific Telephone
	Hayes Audra L	Pacific Telephone
	Stanley LN	Pacific Telephone
1975	Engstrom A L	Luskey Brothers & Co., Inc.
	Hayes Audra L	Luskey Brothers & Co., Inc.
	Lowery Claude	Luskey Brothers & Co., Inc.
	McWilliams G E	Luskey Brothers & Co., Inc.
	Pappas David C	Luskey Brothers & Co., Inc.
	Parker E M	Luskey Brothers & Co., Inc.
	Williams O Pearl	Luskey Brothers & Co., Inc.
1970	Hayes Ann	General Telephone Co., of California
	aes Audra L	General Telephone Co., of California
	Me William Chas I	General Telephone Co., of California
	Mc Williams G E	General Telephone Co., of California
	Pappas Arnold P	General Telephone Co., of California
	ppas Davi C	General Telephone Co., of California
	Shakes Clias	General Telephone Co., of California
	Taylor Ella M	General Telephone Co., of California
	Williams O Pearl	General Telephone Co., of California
1966	Bartling Gary B	Pacific Telephone
	Collins Noel D	Pacific Telephone
	Mc Kenzie Helen Mrs	Pacific Telephone
	Mc Williams G E	Pacific Telephone
	Miller Julia	Pacific Telephone

FINDINGS

<u>Year</u>	<u>Uses</u>	<u>Source</u>
1966	Miller Robt S	Pacific Telephone
	Tobin Thos F	Pacific Telephone

1767 W SUMAC LN

<u>Year</u>	<u>Uses</u>	<u>Source</u>
2015	GUADALUPE MACEDA	Cole Information Services
	LATOYA MARTIN	Cole Information Services
	D PIERIS	Cole Information Services
	JUANA NOLASCO	Cole Information Services
	GLORIA RODRIGUEZ	Cole Information Services
	JAIME CHAVEZ	Cole Information Services
	GUSTAVO DELGADO	Cole Information Services
	NICHOLAS CUNNINGHAM	Cole Information Services
	MARIA VIRGEN	Cole Information Services
	DARLENE UVA	Cole Information Services
	KRISTLE ADLER	Cole Information Services
	AMALIA DINWIDDIE	Cole Information Services
2009	LUCY TORRES	Cole Information Services
	COREY BARNES	Cole Information Services
	LATOYA MARTIN	Cole Information Services
	GLORIA RODRIGUEZ	Cole Information Services
	ALFREDO PONCE	Cole Information Services
	RAEONA NIEUWDORP	Cole Information Services
	MICHAEL CARTER	Cole Information Services
	THI NGUYEN	Cole Information Services
	MARIA ORTIZ	Cole Information Services
	GUSTAVO DELGADO	Cole Information Services
	RAFAEL PEREZ	Cole Information Services
	MIGUEL CHAVEZ	Cole Information Services
	DEBRA ADLAR	Cole Information Services
	ESPINOSA SERRATO	Cole Information Services
	AMALIA DINWIDDIE	Cole Information Services
	JENNIFER CANNON	Cole Information Services

FINDINGS

<u>Year</u>	<u>Uses</u>	<u>Source</u>
2009	ASUNCION ZAMARRIPA	Cole Information Services
	FELIX MUNGUIA	Cole Information Services
2004	RAFAEL PEREZ	Cole Information Services
	MIGUEL CERVANTES	Cole Information Services
	ESTEBAN FUENTES	Cole Information Services
	THI NGUYEN	Cole Information Services
	ALFREDO PONCE	Cole Information Services
	MIKE EIDEN	Cole Information Services
	DEAN SUGANO	Cole Information Services
	JUANA SANCHEZ	Cole Information Services
	DAN ITURBIDA	Cole Information Services
	GREGORIO PEREDA	Cole Information Services
	OLIVIA ROBLES	Cole Information Services
	NOEL RAMIREZ	Cole Information Services
	GERALD GREGORY	Cole Information Services
	DAN MAYEN	Cole Information Services
1999	LUCY TORRES	Cole Information Services
	THI NGUYEN	Cole Information Services
	OSCAR MACIAS	Cole Information Services
	RAEONA NIEUWDORP	Cole Information Services
	ALFREDO PONCE	Cole Information Services
	FELIX MUNGUIA	Cole Information Services
	MARIA ORTIZ	Cole Information Services
	GUSTAVO DELGADO	Cole Information Services
	RAFAEL PEREZ	Cole Information Services
	DEBRA ADLAR	Cole Information Services
	ESPINOSA SERRATO	Cole Information Services
	AMALIA DINWIDDIE	Cole Information Services
	ASUNCION ZAMARRIPA	Cole Information Services
1995	Rivera Marin Javier	Pacific Bell
	Au Thuan	Pacific Bell
	Cervantes Mguel	Pacific Bell

FINDINGS

<u>Year</u>	<u>Uses</u>	<u>Source</u>
1995	Dixson Don	Pacific Bell
	Maclas Oscar	Pacific Bell
	Pereda Ale Jandra	Pacific Bell
1994	AU, THUAN	Cole Information Services
	ALLEN, JEFFERY R	Cole Information Services
	DIXSON, DON	Cole Information Services
	NAJERA, CARMEN	Cole Information Services
	SANTANA, G	Cole Information Services
1991	Allen J R	Pacific Bell
	Dixson Don	Pacific Bell
	Lopez Carmen	Pacific Bell
	Mackay Gordon A S	Pacific Bell
	Moore Ena	Pacific Bell
1986	Balcarek Zdenek	Pacific Bell
	Gellman Greg E	Pacific Bell
	Gumreal PJ	Pacific Bell
	Hanson Steve	Pacific Bell
	Mena M S	Pacific Bell
	Moore Ena	Pacific Bell
1980	Balcarek Zdenek	Pacific Telephone
	Crouse A L	Pacific Telephone
	Detz Brian L	Pacific Telephone
	t aet Bryan F	Pacific Telephone
	Francies John W	Pacific Telephone
	Ismayili Zahra	Pacific Telephone
	Yyser Mi Mi	Pacific Telephone
	L astey Wm J	Pacific Telephone
	Mc Culloch Jas A	Pacific Telephone
	Mn Millan J	Pacific Telephone
	Meador Robt L	Pacific Telephone
	Nagler Ric W	Pacific Telephone
	Riech Jay & Melanie	Pacific Telephone

FINDINGS

<u>Year</u>	<u>Uses</u>	<u>Source</u>
1975	Buck Norma	Luskey Brothers & Co., Inc.
	Kaiwi Alexander	Luskey Brothers & Co., Inc.
	Keating Danl R	Luskey Brothers & Co., Inc.
	LaBonte Sherwood R	Luskey Brothers & Co., Inc.
	Lasley Wm J	Luskey Brothers & Co., Inc.
	Meador Robt L	Luskey Brothers & Co., Inc.
	Scarborough Alton	Luskey Brothers & Co., Inc.
	Skifstrom John	Luskey Brothers & Co., Inc.
	Stanley L N	Luskey Brothers & Co., Inc.
1970	Conner Gary	General Telephone Co., of California
	Koenig Robt H	General Telephone Co., of California
	Lasley Wm J	General Telephone Co., of California
	Lemons D	General Telephone Co., of California
	Low e Terry D	General Telephone Co., of California
	Mc Masters Jas F	General Telephone Co., of California
	Meador Robt L	General Telephone Co., of California
	Woodiel V O	General Telephone Co., of California
	Kirk Pam L	General Telephone Co., of California
1966	Anderson Chas L	Pacific Telephone
	Brackett J Jay	Pacific Telephone
	Bradshaw Kenneth J	Pacific Telephone
	Bunn Gerald W	Pacific Telephone
	Coffia Janice A	Pacific Telephone
	Duncanson David	Pacific Telephone
	Duncanson Phyllis	Pacific Telephone
	Everett F J	Pacific Telephone
	Farley Jas A	Pacific Telephone
	Lasley Wm J	Pacific Telephone
	Wheeldon Ralph J	Pacific Telephone

1773 W SUMAC LN

<u>Year</u>	<u>Uses</u>	<u>Source</u>
2015	TERESA LOPEZ	Cole Information Services

FINDINGS

<u>Year</u>	<u>Uses</u>	<u>Source</u>
2015	ESTHER ARROYO	Cole Information Services
	DAWN BECK	Cole Information Services
	OLGA PEREZ	Cole Information Services
	LAIZA OCHOA	Cole Information Services
	MARCOS HERNANDEZ	Cole Information Services
	MARIA FLORES	Cole Information Services
2009	NIBIA CAMPILLO	Cole Information Services
	LETICIA REYES	Cole Information Services
	SALVADOR LOPEZ	Cole Information Services
	PABLO PULE	Cole Information Services
	ESTHER ARROYO	Cole Information Services
	FELIX SANCHEZ	Cole Information Services
	NIDIA FLORES	Cole Information Services
	OLGA PEREZ	Cole Information Services
	SANTIAGO ZAMARRITA	Cole Information Services
2004	PABLO MARRUJO	Cole Information Services
	FELIX SANCHEZ	Cole Information Services
	JULIA HERRERA	Cole Information Services
	ANGELICA SOTO	Cole Information Services
	ESTHER ARROYO	Cole Information Services
1999	OLGA PEREZ	Cole Information Services
	NIDIA FLORES	Cole Information Services
	LETICIA REYES	Cole Information Services
	SANTIAGO ZAMARRITA	Cole Information Services
	PABLO PULE	Cole Information Services
	ESTHER ARROYO	Cole Information Services
	SALVADOR LOPEZ	Cole Information Services
1995	Dentro R A	Pacific Bell
1994	SCOTT, MIKE	Cole Information Services
1991	Dentro R A	Pacific Bell
	Fick Forrest	Pacific Bell
1986	Bow en Sheme	Pacific Bell

FINDINGS

<u>Year</u>	<u>Uses</u>	<u>Source</u>
1986	Dentro R A	Pacific Bell
	Garza Tony	Pacific Bell
	Maldonado Roger	Pacific Bell
1980	Corbett H	Pacific Telephone
	Dentro R A	Pacific Telephone
	Dentronix Dental Prosthetics Laboratory	Pacific Telephone
	Holley Jack T	Pacific Telephone
	Martinez Jessica	Pacific Telephone
	Mc Dde Jim & Connie	Pacific Telephone
1975	Byrne Michael	Luskey Brothers & Co., Inc.
	Dentro R A	Luskey Brothers & Co., Inc.
	Ems Judith F	Luskey Brothers & Co., Inc.
	Helm Terry Lee	Luskey Brothers & Co., Inc.
	Holley Jack T	Luskey Brothers & Co., Inc.
	Hudson Mary	Luskey Brothers & Co., Inc.
	Johnson Betty L	Luskey Brothers & Co., Inc.
1970	Dentro RA	General Telephone Co., of California
	New Rider Mary K	General Telephone Co., of California
1966	Simpson Geo	Pacific Telephone
	Simpson Irene	Pacific Telephone
	Smyth Bernard S	Pacific Telephone
	Triglia D V Mrs	Pacific Telephone
	Burrows Stanford	Pacific Telephone
	Moriarty J J	Pacific Telephone

1776 W SUMAC LN

<u>Year</u>	<u>Uses</u>	<u>Source</u>
2015	NAVEED FAROOQUI	Cole Information Services
	VILLIAGE APARTMENTS	Cole Information Services
	PERLA ARRIETA	Cole Information Services
	JACKIE CRUZ	Cole Information Services
	VERONICA RAZO	Cole Information Services
	ARNULFO ZUZUARREGUI	Cole Information Services

FINDINGS

<u>Year</u>	<u>Uses</u>	<u>Source</u>
2015	ALAN GONZALEZ	Cole Information Services
	JUAN MARTINEZ	Cole Information Services
	LUIS TORRES	Cole Information Services
	GISELA LOPEZ	Cole Information Services
	CHRISTIAN RANGEL	Cole Information Services
	ADRIAN GALLARDO	Cole Information Services
	GLORIA CAMARENA	Cole Information Services
	ELIZABETH MADRIAGAL	Cole Information Services
	DENNIS ROBERTSON	Cole Information Services
	BASHIR AHMAD	Cole Information Services
	DAVID ALCANTAR	Cole Information Services
	TANYA ELLIS	Cole Information Services
	JASHIM HOSSEIN	Cole Information Services
	SHAHROUZ ZAHRA	Cole Information Services
	DIGNA JARDON	Cole Information Services
2009	PATRICIA TORRESLARA	Cole Information Services
	MIGUEL CORTES	Cole Information Services
	CHRISTIAN RANGEL	Cole Information Services
	ZAHRA SHAHROUZ	Cole Information Services
	VINCENT DOMINGO	Cole Information Services
	LUIS TORRES	Cole Information Services
	JUAN MARTINEZ	Cole Information Services
	ALAN GONZALEZ	Cole Information Services
	JOSE IBARRA	Cole Information Services
	OBIDIO LOPEZ	Cole Information Services
	MARIA FLORES	Cole Information Services
	JAMES MWANGI	Cole Information Services
	DIGNA VENTURA	Cole Information Services
	ARTURO GALLARDO	Cole Information Services
	LUIS HERNANDEZ	Cole Information Services
	DAVID ALCANTAR	Cole Information Services
2004	ANGELICA RAZO	Cole Information Services

FINDINGS

<u>Year</u>	<u>Uses</u>	<u>Source</u>
2004	ROBIN ALEXANDER	Cole Information Services
	DIGNA VENTURA	Cole Information Services
	ARTURO GALLARDO	Cole Information Services
	GUSTAVO MORENO	Cole Information Services
	NAVEED FAROOQUI	Cole Information Services
	P MARTINEZ	Cole Information Services
	BEATRIZ JASSO	Cole Information Services
	GABRIEL GONZALEZ	Cole Information Services
	PATRICIA ZATARAIN	Cole Information Services
1999	ELISA DELEON	Cole Information Services
	DAVID ALCANTAR	Cole Information Services
	PATRICIA TORRESLARA	Cole Information Services
	MIGUEL CORTES	Cole Information Services
	DIGNA VENTURA	Cole Information Services
	LUIS HERNANDEZ	Cole Information Services
	JAMES MWANGI	Cole Information Services
	MARIA FLORES	Cole Information Services
	OBIDIO LOPEZ	Cole Information Services
	P MARTINEZ	Cole Information Services
	ALAN GONZALEZ	Cole Information Services
	JOSE IBARRA	Cole Information Services
	LUIS TORRES	Cole Information Services
	VINCENT DOMINGO	Cole Information Services
	ZAHRA SHAHROUZ	Cole Information Services
	CHRISTIAN RANGEL	Cole Information Services
1995	Ahmed Syed F	Pacific Bell
	Alvarez Araceli	Pacific Bell
	Hirschler John M	Pacific Bell
	New ton Richard	Pacific Bell
	Pow ell Brian L	Pacific Bell
1994	NEWTON, RICHARD	Cole Information Services
	DELGADO, ALBERTO	Cole Information Services

FINDINGS

<u>Year</u>	<u>Uses</u>	<u>Source</u>
1994	MONTEZ, BERTA	Cole Information Services
	CAMBEROS, ELIAS	Cole Information Services
	BOWLIN, T	Cole Information Services
	CUTSHALL, ERIC	Cole Information Services
	FITZGERALD, YOLANDA	Cole Information Services
1991	Camberas Elias& Sylvia	Pacific Bell
	Camberos Francisca	Pacific Bell
	Camberos Guillermo	Pacific Bell
	Cheslick L	Pacific Bell
	Doss J	Pacific Bell
	Ghebre Ghebre Eyassu	Pacific Bell
	Golden Dan	Pacific Bell
	Hirschler John M	Pacific Bell
	Iarten Dolores	Pacific Bell
	Montez Berta	Pacific Bell
1986	Allec Cindy	Pacific Bell
	Chiu HsiaoKuang	Pacific Bell
	Coldiron Rosemary	Pacific Bell
	Herft Ken	Pacific Bell
	Johnson Keith	Pacific Bell
	Ngo Kha	Pacific Bell
	Nguyen Chau Dinh	Pacific Bell
1980	Baker B	Pacific Telephone
	Ferguson E W	Pacific Telephone
	Bolton Letty	Pacific Telephone
	Catlow E C	Pacific Telephone
	Grove Margery	Pacific Telephone
	Mitchell Eddie	Pacific Telephone
	Simon	Pacific Telephone
	Miller F	Pacific Telephone
	Stromberg Alfonso	Pacific Telephone
	Von f M	Pacific Telephone

FINDINGS

<u>Year</u>	<u>Uses</u>	<u>Source</u>
1975	Cypher Robt W	Luskey Brothers & Co., Inc.
	Deardorf M	Luskey Brothers & Co., Inc.
	Ferrin How ard W	Luskey Brothers & Co., Inc.
	Grove Margery	Luskey Brothers & Co., Inc.
	Jansen R A	Luskey Brothers & Co., Inc.
	Johnson Constance J	Luskey Brothers & Co., Inc.
	Lorenz Mike	Luskey Brothers & Co., Inc.
	Meador Jim	Luskey Brothers & Co., Inc.
	Mills Mary C	Luskey Brothers & Co., Inc.
	Monty L E	Luskey Brothers & Co., Inc.
	Smith Michael D	Luskey Brothers & Co., Inc.
	Stausgaard B	Luskey Brothers & Co., Inc.
	Stew art L L	Luskey Brothers & Co., Inc.
	Young Robt C	Luskey Brothers & Co., Inc.
1970	Cannon Clifford E	General Telephone Co., of California
	Garrett Tommy L	General Telephone Co., of California
	Knostman Kenneth	General Telephone Co., of California
	Koza Stephen	General Telephone Co., of California
	Lahti Jo Ann	General Telephone Co., of California
	Lahti Paul W	General Telephone Co., of California
	Opps John S	General Telephone Co., of California
	Ranney Everett L	General Telephone Co., of California
	Santos Linda S	General Telephone Co., of California
	Timbrook Parolee Mrs	General Telephone Co., of California
	Ude Roger L	General Telephone Co., of California
	Wilson Jim	General Telephone Co., of California
	Winans Lenny B	General Telephone Co., of California

1777 W SUMAC LN

<u>Year</u>	<u>Uses</u>	<u>Source</u>
2015	ROMAN MAZA	Cole Information Services
	JANET CUELLAR	Cole Information Services
	ONORATO AMBRIZ	Cole Information Services

FINDINGS

<u>Year</u>	<u>Uses</u>	<u>Source</u>
2015	GUADALUPE HERNANDEZ	Cole Information Services
2009	GEORGE HERNANDEZ	Cole Information Services
	ALVARO FLORES	Cole Information Services
	ONORATO AMBRIZ	Cole Information Services
	GUADALUPE HERNANDEZ	Cole Information Services
	ROSA NAVA	Cole Information Services
2004	ONORATO AMBRIZ	Cole Information Services
	GUADALUPE HERNANDEZ	Cole Information Services
	JUAN MARTINEZ	Cole Information Services
	JOSE DELALUZ	Cole Information Services
	ALVARO FLORES	Cole Information Services
	EDWIN MANSKE	Cole Information Services
1999	ONORATO AMBRIZ	Cole Information Services
	GEORGE HERNANDEZ	Cole Information Services
	S MAGANA	Cole Information Services
	ALVARO FLORES	Cole Information Services
	ROSA NAVA	Cole Information Services
	GUADALUPE HERNANDEZ	Cole Information Services
1995	Magana Salvador Z	Pacific Bell
1994	MAGANA, S Z	Cole Information Services
1991	Magana Salvador Z	Pacific Bell
1986	Nunez Fernando & Martine	Pacific Bell
	Nixon S	Pacific Bell
1980	Shoemake P	Pacific Telephone
	Sellers L M	Pacific Telephone
	Montgomery Helen C	Pacific Telephone
1975	Warner Sheryl	Luskey Brothers & Co., Inc.
	Thompson S L	Luskey Brothers & Co., Inc.
	Arguello Geo	Luskey Brothers & Co., Inc.
	Lehmann Margarit	Luskey Brothers & Co., Inc.
	Rodriguez Richard V	Luskey Brothers & Co., Inc.
	Row ell Elw in G	Luskey Brothers & Co., Inc.

FINDINGS

<u>Year</u>	<u>Uses</u>	<u>Source</u>
1970	Rericha Lawrence Jr	General Telephone Co., of California
1966	Young Chas	Pacific Telephone
	Zace Arthur	Pacific Telephone
	Fabian Edna	Pacific Telephone
	Kruse Dennis	Pacific Telephone
	Maciejewski Anthony	Pacific Telephone
	Phillips W	Pacific Telephone

1783 W SUMAC LN

<u>Year</u>	<u>Uses</u>	<u>Source</u>
2015	JORGE HERRERA	Cole Information Services
	OSWALD GONZALEZ	Cole Information Services
	CARLOS HERNANDEZ	Cole Information Services
2009	JORGE HERRERA	Cole Information Services
	VALENTINA GONZALEZ	Cole Information Services
	CARLOS HERNANDEZ	Cole Information Services
2004	JORGE HERRERA	Cole Information Services
	VALENTINA GONZALEZ	Cole Information Services
	CARLOS HERNANDEZ	Cole Information Services
1999	VALENTINA GONZALEZ	Cole Information Services
	CARLOS HERNANDEZ	Cole Information Services
	JORGE HERRERA	Cole Information Services
1995	Katsaros Nicholas	Pacific Bell
1994	KATSAROS, N	Cole Information Services
1991	Katsaros Nicholas	Pacific Bell
1986	Katsaros Nicholas	Pacific Bell
	Darw eesh Yasammne	Pacific Bell
1980	Lopez Raul	Pacific Telephone
	Gardner Edw A	Pacific Telephone
	Kalsaros Nicholas	Pacific Telephone
1975	Gardner Edw A	Luskey Brothers & Co., Inc.
	Katsaros Nicholas	Luskey Brothers & Co., Inc.
	Lumley Dennis M	Luskey Brothers & Co., Inc.

FINDINGS

<u>Year</u>	<u>Uses</u>	<u>Source</u>
1970	Lee Ke Won	General Telephone Co., of California
1966	Katsaros Nicholas	Pacific Telephone

1802 W SUMAC LN

<u>Year</u>	<u>Uses</u>	<u>Source</u>
2015	NANCY NGUYEN	Cole Information Services
	EULALIA PELAYO	Cole Information Services
	KELLY TRUONG	Cole Information Services
	DARMARIS GRAY	Cole Information Services
	XUAN DO	Cole Information Services
2009	PELAYO CUEVAS	Cole Information Services
	NANCY NGUYEN	Cole Information Services
	EDITH BRAVO	Cole Information Services
	NI VO	Cole Information Services
	MARTHA RIVAS	Cole Information Services
	SUNG TRUONG	Cole Information Services
	HOA PHAM	Cole Information Services
2004	RONALD SUTTON	Cole Information Services
	ARTHUR VIRAMONTES	Cole Information Services
	MARGARITA MARTIN	Cole Information Services
	SHIRLEY RUIZ	Cole Information Services
1999	MARTHA RIVAS	Cole Information Services
	NI VO	Cole Information Services
	PELAYO CUEVAS	Cole Information Services
	SUNG TRUONG	Cole Information Services
	HOA PHAM	Cole Information Services
	EDITH BRAVO	Cole Information Services
	NANCY NGUYEN	Cole Information Services
1995	Lopez Margaret L	Pacific Bell
	Roman Ruby	Pacific Bell
1994	ROMAN, RUBY	Cole Information Services
1991	PetrIsor Doru	Pacific Bell
	Abinya Yefim	Pacific Bell

FINDINGS

<u>Year</u>	<u>Uses</u>	<u>Source</u>
1991	Gehres Roy W	Pacific Bell
	Lopez Margaret L	Pacific Bell
1986	Barclay Ben F	Pacific Bell
	Flattem A	Pacific Bell
1980	Avitia Lino	Pacific Telephone
	Nonanto Leona	Pacific Telephone
1975	Sedgwick Gwen	Luskey Brothers & Co., Inc.
	Huffman David A	Luskey Brothers & Co., Inc.
	Nichols Henry H Jr	Luskey Brothers & Co., Inc.
1970	Bauer Barbara	General Telephone Co., of California
	Crosby Judy	General Telephone Co., of California
1966	Crocker Marvin L	Pacific Telephone
	Mahram Marnal	Pacific Telephone
	Riggs Louise A	Pacific Telephone

1803 W SUMAC LN

<u>Year</u>	<u>Uses</u>	<u>Source</u>
2015	PENNY KIRBY	Cole Information Services
	JUAN CANALES	Cole Information Services
	OMARAI SOSA	Cole Information Services
	SILVIA ARMENTA	Cole Information Services
	MANUEL PARTIDA	Cole Information Services
	MARIA ORTIZ	Cole Information Services
	FAUSTINO RIOS	Cole Information Services
2009	HORACIO MIRANDA	Cole Information Services
	MARAY LEJES	Cole Information Services
	CESAR PACHECO	Cole Information Services
	MARIA LUNA	Cole Information Services
	JUAN MORENO	Cole Information Services
	JOSE BRAMBILA	Cole Information Services
	PRAXCEDES ORTIZ	Cole Information Services
	SILVIA ARMENTA	Cole Information Services
	ENRIQUE CAMPOS	Cole Information Services

FINDINGS

<u>Year</u>	<u>Uses</u>	<u>Source</u>
2009	FAUSTINO RIOS	Cole Information Services
2004	DONALD GIBSON	Cole Information Services
	FLORE HERNANDEZ	Cole Information Services
	JUAN MORENO	Cole Information Services
	ENRIQUE CAMPOS	Cole Information Services
1999	HORACIO MIRANDA	Cole Information Services
	MARAY LEJES	Cole Information Services
	SILVIA ARMENTA	Cole Information Services
	FAUSTINO RIOS	Cole Information Services
	MARIA LUNA	Cole Information Services
	JOSE BRAMBILA	Cole Information Services
	CESAR PACHECO	Cole Information Services
	PRAXCEDES ORTIZ	Cole Information Services
1995	Onofre Maria & Roberto	Pacific Bell
	Cantu Carlos	Pacific Bell
	Gardner J	Pacific Bell
1994	FLORES, A	Cole Information Services
	ONOFRE, ROBERTO	Cole Information Services
	SMELTZER, PAUL	Cole Information Services
1991	Tecyek Florentino	Pacific Bell
	Velazquez Josefina	Pacific Bell
1986	Becerril Alberto	Pacific Bell
	Dean C J	Pacific Bell
	Ortega Isidro	Pacific Bell
1980	Moore Harry A	Pacific Telephone
	Striege Jacka	Pacific Telephone
	With Pamela	Pacific Telephone
	Youngberg G	Pacific Telephone
1975	Faulk David W	Luskey Brothers & Co., Inc.
1970	Dombrowski Michael	General Telephone Co., of California
	Dorr Dwight A	General Telephone Co., of California
	Keenan Vince	General Telephone Co., of California

FINDINGS

<u>Year</u>	<u>Uses</u>	<u>Source</u>
1970	Mc Farland Donald J	General Telephone Co., of California
	Villiers Robt H	General Telephone Co., of California
	Way Mike	General Telephone Co., of California
1966	Kyle Robt Perry	Pacific Telephone
	Neises Clair	Pacific Telephone
	Brandle Al	Pacific Telephone
	Estill Robt S	Pacific Telephone

1807 W SUMAC LN

<u>Year</u>	<u>Uses</u>	<u>Source</u>
2015	JUAN MORENO	Cole Information Services
	ALBERT CABRERA	Cole Information Services
	EUCEBIO HERNANDEZ	Cole Information Services
	DAVID MACIEL	Cole Information Services
	GENARO MARTINEZ	Cole Information Services
2009	MARIA GUERRERO	Cole Information Services
	ALBERT CABRERA	Cole Information Services
	EUCEBIO HERNANDEZ	Cole Information Services
	MITCHELL FISCHER	Cole Information Services
	ANTONINA VAZRUKH	Cole Information Services
	FRANCISCO AGUILAR	Cole Information Services
	MARICELA MORENO	Cole Information Services
	GENARO MARTINEZ	Cole Information Services
2004	MARIA GUERRERO	Cole Information Services
	CONCEPCION PALACIOS	Cole Information Services
	FRANCISCO VASQUEZ	Cole Information Services
	MITCHELL FISCHER	Cole Information Services
	GENARO MARTINEZ	Cole Information Services
	JOSEPH GONZALES	Cole Information Services
1999	FRANCISCO AGUILAR	Cole Information Services
	ANTONINA VAZRUKH	Cole Information Services
	EUCEBIO HERNANDEZ	Cole Information Services
	MARIA GUERRERO	Cole Information Services

FINDINGS

<u>Year</u>	<u>Uses</u>	<u>Source</u>
1999	MITCHELL FISCHER	Cole Information Services
1995	Conti Vincent J	Pacific Bell
	Cantlcl Adrian	Pacific Bell
	Carrasco Jose G	Pacific Bell
1991	Juarez Manuel L	Pacific Bell
	Garcia Ramiro	Pacific Bell
	Carrasco Jose G	Pacific Bell
1986	Carrasco Jose G	Pacific Bell
	Juarez Manuel L	Pacific Bell
1980	I Juarez Manuet L	Pacific Telephone
	Lee Moon Ho	Pacific Telephone
1975	DeGayner Tony	Luskey Brothers & Co., Inc.
	Gutierrez Graciela	Luskey Brothers & Co., Inc.
	Johnson J L	Luskey Brothers & Co., Inc.
1970	Burns Bill	General Telephone Co., of California
	Daum Gordon Allen	General Telephone Co., of California
	Douglas Suzann	General Telephone Co., of California
	Oliver Chas D	General Telephone Co., of California
	Sheridan Amy	General Telephone Co., of California
	Lienchts ANAHEIM	General Telephone Co., of California
1966	Dickenson Terrie E	Pacific Telephone
	Gilbert M	Pacific Telephone
	Polifroni Francis	Pacific Telephone
	Sgontz Rudolph	Pacific Telephone
	Shaw S R	Pacific Telephone
	Waggoner J	Pacific Telephone
	Williams Julie	Pacific Telephone

1808 W SUMAC LN

<u>Year</u>	<u>Uses</u>	<u>Source</u>
2015	ISAMEL LOPEZ	Cole Information Services
	JUAN VENACIO	Cole Information Services
	WENDY CANALES	Cole Information Services

FINDINGS

<u>Year</u>	<u>Uses</u>	<u>Source</u>
2009	JONAS LOPEZ	Cole Information Services
	D TRAN	Cole Information Services
	ROSIE TEJADA	Cole Information Services
	JUAN AJANEL	Cole Information Services
	DAVID MADRID	Cole Information Services
	SOMMER PITTENGER	Cole Information Services
2004	FERNANDO NUNEZ	Cole Information Services
	ADEL CISNEROS	Cole Information Services
	ANTONIO OTERO	Cole Information Services
	ELIZABETH GOMEZ	Cole Information Services
	MARIA BARBER	Cole Information Services
	W WIRTZ	Cole Information Services
1999	ROSIE TEJADA	Cole Information Services
	D TRAN	Cole Information Services
	JONAS LOPEZ	Cole Information Services
	SOMMER PITTENGER	Cole Information Services
	JUAN AJANEL	Cole Information Services
1995	Woodw orth Cecil	Pacific Bell
1991	Woodw orth Cecil	Pacific Bell
	Gutekunst Carl J	Pacific Bell
1986	Gutekunst Carl J	Pacific Bell
	De La Torre Tosca Jesus	Pacific Bell
1980	Gutek nst Carl J	Pacific Telephone
	GUtel avid L	Pacific Telephone
	P Ramirez Alfonso Jr	Pacific Telephone
	Robin L	Pacific Telephone
1975	Gutekunst Carl J	Luskey Brothers & Co., Inc.
	Gutierrez Jose Garcia	Luskey Brothers & Co., Inc.
	H R Glass Whsle	Luskey Brothers & Co., Inc.
	Robin L	Luskey Brothers & Co., Inc.
	Seaton Chas L	Luskey Brothers & Co., Inc.
1970	Sterling Grayce A	General Telephone Co., of California

FINDINGS

<u>Year</u>	<u>Uses</u>	<u>Source</u>
1970	Gutekunst Carl J	General Telephone Co., of California
	Jacob Michael	General Telephone Co., of California
	Seymer Ralph H	General Telephone Co., of California
	Smith Gary A	General Telephone Co., of California
1966	Ballard Annabelle	Pacific Telephone
	Ballard Floyd	Pacific Telephone
	Conway A J	Pacific Telephone
	Gutekunst Carl J	Pacific Telephone
	Jones Tim A	Pacific Telephone
	Seymer Ralph H	Pacific Telephone
	Waller Wm P	Pacific Telephone

1812 W SUMAC LN

<u>Year</u>	<u>Uses</u>	<u>Source</u>
2015	VERONICA HINOJOSA	Cole Information Services
	SHARON TETITLA	Cole Information Services
	MARIA SALAZAR	Cole Information Services
	OSCAR CASTRO	Cole Information Services
	CLEOFELICONA	Cole Information Services
	GERARDO REYES	Cole Information Services
2009	CLEOFELICONA	Cole Information Services
	GERARDO REYES	Cole Information Services
	JOSE TETITLA	Cole Information Services
	EDGAR CORIA	Cole Information Services
	HERLINDA MUNOZ	Cole Information Services
	OSCAR CASTRO	Cole Information Services
	PATRICIA MACEDA	Cole Information Services
	GILBERTO ROMANO	Cole Information Services
2004	G DELPUERTO	Cole Information Services
	JOSE ALTAMIRANO	Cole Information Services
	MARIA ALVARADO	Cole Information Services
	HILDA ALBORES	Cole Information Services
	NATALIO MEDINA	Cole Information Services

FINDINGS

<u>Year</u>	<u>Uses</u>	<u>Source</u>
2004	PAUL DOMINQUEZ	Cole Information Services
	JOSE TETITLA	Cole Information Services
	JOSE ROBLES	Cole Information Services
	JUAN BAILON	Cole Information Services
1999	HERLINDA MUNOZ	Cole Information Services
	GERARDO REYES	Cole Information Services
	JOSE TETITLA	Cole Information Services
	JOHN MAZE	Cole Information Services
	EDGAR CORIA	Cole Information Services
	CLEOFE LICONA	Cole Information Services
1995	Zamarripa Martin	Pacific Bell
	Maze John W& Flora	Pacific Bell
	Dominguez Paul	Pacific Bell
1994	PERES, F	Cole Information Services
1991	Mazel M J	Pacific Bell
	Tsosie Larry	Pacific Bell
	Maze John W & Flora	Pacific Bell
	Mazeika C @Costa Mesa@	Pacific Bell
	Dominguez Paul	Pacific Bell
1986	Chhim Kamang	Pacific Bell
	Davis D E	Pacific Bell
	Dominguez Armida J	Pacific Bell
	Maze John W & Flora	Pacific Bell
1980	Basola Robt L	Pacific Telephone
	Benlinski Theodore	Pacific Telephone
	BE RLITZ S CHOOOLS OF LAN GUAGE S	Pacific Telephone
	Davis D E	Pacific Telephone
	t	Pacific Telephone
1975	Davis D E	Luskey Brothers & Co., Inc.
	Dixon S	Luskey Brothers & Co., Inc.
	Loyd Harry M	Luskey Brothers & Co., Inc.
	Smith Bruce	Luskey Brothers & Co., Inc.

FINDINGS

<u>Year</u>	<u>Uses</u>	<u>Source</u>
1975	Smith Roger	Luskey Brothers & Co., Inc.
1970	Megens Ernest E	General Telephone Co., of California
1966	Clements Jim	Pacific Telephone
	Ernst Eugene	Pacific Telephone
	Montiel Pat M	Pacific Telephone
	Switzer Saml M	Pacific Telephone
	Thomas Vivian L	Pacific Telephone
	Whaley Larry	Pacific Telephone

1813 W SUMAC LN

<u>Year</u>	<u>Uses</u>	<u>Source</u>
2015	ELVIRA DIAZ	Cole Information Services
	LISA MUELLER	Cole Information Services
2009	MARIA PEREZ	Cole Information Services
	JOSE HERNANDEZ	Cole Information Services
	KENNETH BRADLEY	Cole Information Services
	BLANCA HERNANDEZ	Cole Information Services
	SHARI CERTAIN	Cole Information Services
2004	JOEL SCHNEIDER	Cole Information Services
	TYRAN DUVERGLAS	Cole Information Services
	KENNETH BRADLEY	Cole Information Services
	JULIE HERNANDEZ	Cole Information Services
	CHRISTINA CARRILLO	Cole Information Services
1999	BLANCA HERNANDEZ	Cole Information Services
	KENNETH BRADLEY	Cole Information Services
	JOSE HERNANDEZ	Cole Information Services
	MARIA PEREZ	Cole Information Services
	SHARI CERTAIN	Cole Information Services
1995	Ary Marc E	Pacific Bell
	Mueller Alvin E & Pat	Pacific Bell
	Withey Patrick & Jodi	Pacific Bell
1991	Ary Marc E	Pacific Bell
	Mueller Alvin E & Pat	Pacific Bell

FINDINGS

<u>Year</u>	<u>Uses</u>	<u>Source</u>
1986	Brandelli R	Pacific Bell
	Cortex Javier	Pacific Bell
	Gandara M	Pacific Bell
	Mueller Alvin E & Pat	Pacific Bell
1975	Birch Gerald D	Luskey Brothers & Co., Inc.
	Masato J	Luskey Brothers & Co., Inc.
1970	Bond Delbert E	General Telephone Co., of California
	Faubion D G	General Telephone Co., of California
1966	Law heed Edw L	Pacific Telephone
	Thiergung Elisabeth	Pacific Telephone
	Workizer Robt L	Pacific Telephone

1817 W SUMAC LN

<u>Year</u>	<u>Uses</u>	<u>Source</u>
2015	CARLOS PINEDA	Cole Information Services
	LUCILA RAMIREZ	Cole Information Services
	JOYCE JIMENEZ	Cole Information Services
	GABINO ARMENTA	Cole Information Services
	GABRIELA GONZALES	Cole Information Services
	JOSE COVARRUBIAS	Cole Information Services
2009	CARLOS PINEDA	Cole Information Services
	JOSE COVARRUBIAS	Cole Information Services
	VILLA MABEL APARTMENTS	Cole Information Services
	RODRIGO GUILLEN	Cole Information Services
	SILVIA ARMENTA	Cole Information Services
	RUBI ESPINOZA	Cole Information Services
	PATRICIA GALEANA	Cole Information Services
	MIGUEL CORREA	Cole Information Services
	MICHAEL COOLIDGE	Cole Information Services
	KENIA FERNANDEZ	Cole Information Services
2004	JAVIER REYES	Cole Information Services
	ALEXANDER FRANKLIN	Cole Information Services
	RIGOBERTO ZELAYA	Cole Information Services

FINDINGS

<u>Year</u>	<u>Uses</u>	<u>Source</u>
2004	NICOLE CLARIDA	Cole Information Services
	JUVENAL FUERTE	Cole Information Services
	JOSE OSEQUEDA	Cole Information Services
	WALTER CORRALES	Cole Information Services
	BRAULIA ROSALES	Cole Information Services
1999	MICHAEL COOLIDGE	Cole Information Services
	MIGUEL CORREA	Cole Information Services
	RUBI ESPINOZA	Cole Information Services
	KENIA FERNANDEZ	Cole Information Services
	CARLOS PINEDA	Cole Information Services
	JOSE COVARRUBIAS	Cole Information Services
	RODRIGO GUILLEN	Cole Information Services
	SILVIA ARMENTA	Cole Information Services
1995	Masaniai Kilisitina & Koli	Pacific Bell
1986	Rivera Martha S	Pacific Bell
	Nguyen Tuan	Pacific Bell
1980	Wise Esther	Pacific Telephone
	Ifrañ Ingeborig M	Pacific Telephone
	Hunt D	Pacific Telephone
1975	Wise Esther	Luskey Brothers & Co., Inc.
	Morse Brion L	Luskey Brothers & Co., Inc.
	Mason Francis H	Luskey Brothers & Co., Inc.
	Keir Ian	Luskey Brothers & Co., Inc.
	Burd K	Luskey Brothers & Co., Inc.
1970	Wise Esther M	General Telephone Co., of California
	Mc Connell Susan	General Telephone Co., of California
	Lozano Victor	General Telephone Co., of California
	Stone Pat	General Telephone Co., of California
	Bertholet Linda	General Telephone Co., of California
1966	Wise Esther M	Pacific Telephone
	Neason Parnell	Pacific Telephone
	Mitchell Mack	Pacific Telephone

FINDINGS

<u>Year</u>	<u>Uses</u>	<u>Source</u>
1966	Lee Dale T	Pacific Telephone
	Hallee Raoul U	Pacific Telephone

1818 W SUMAC LN

<u>Year</u>	<u>Uses</u>	<u>Source</u>
2015	BERENICE RIVERA	Cole Information Services
	JUAN RODRIGUEZ	Cole Information Services
	DAISY SANCHEZ	Cole Information Services
2009	BERENICE RIVERA	Cole Information Services
	RUBY HERNANDEZ	Cole Information Services
	SANDRA RODRIGUEZ	Cole Information Services
	ARIANA JACOBO	Cole Information Services
2004	ROBERTO GARCIA	Cole Information Services
	SAUL ALVAREZ	Cole Information Services
	GABRIEL CORDOVA	Cole Information Services
	SAN TORRES	Cole Information Services
	RODOLFO ANDRADE	Cole Information Services
	RAFAEL RAMIREZ	Cole Information Services
	CESILIA MENDEZ	Cole Information Services
	ERICA MESA	Cole Information Services
1999	BERENICE RIVERA	Cole Information Services
	ARIANA JACOBO	Cole Information Services
	F CASTREJON	Cole Information Services
	RUBY HERNANDEZ	Cole Information Services
1995	Sieu Soun	Pacific Bell
	Maldonado Carlos	Pacific Bell
	Cervantes Alvarez Elias	Pacific Bell
	Castrelon Carlos	Pacific Bell
1994	OCAMPO, ANDRES	Cole Information Services
	PADILLA, RAFAEL G	Cole Information Services
	SIEU, SOUN	Cole Information Services
1991	Sieu Soun	Pacific Bell
	Padilla Rafael G	Pacific Bell

FINDINGS

<u>Year</u>	<u>Uses</u>	<u>Source</u>
1986	Padilla Rafael G	Pacific Bell
	Mea Guadalupe	Pacific Bell
	Ball Lester A	Pacific Bell
	Adarme Steven A	Pacific Bell
1980	Wagy Margit	Pacific Telephone
	Stewart Dirk	Pacific Telephone
	Richards Douglas	Pacific Telephone
	Hendrickson Mark L	Pacific Telephone
1975	Wyatt Alan C	Luskey Brothers & Co., Inc.
1970	Cardoza Danny	General Telephone Co., of California
	Baker Gail J	General Telephone Co., of California
1966	Kuehn Donna	Pacific Telephone
	Broadfield Donna	Pacific Telephone
	Hemphill Larry	Pacific Telephone

1822 W SUMAC LN

<u>Year</u>	<u>Uses</u>	<u>Source</u>
2015	GRISelda ANDRADE	Cole Information Services
	SASHAH CATANTII	Cole Information Services
	LETY VELA	Cole Information Services
	ALVAREZ ENRIQUEZ	Cole Information Services
	KYLE ZWETSCH	Cole Information Services
2009	LOURDES MACEDA	Cole Information Services
	ELSA ORTIZ	Cole Information Services
	ERICK PALAFOX	Cole Information Services
	FRANCISCO GONZALEZ	Cole Information Services
	GRISelda ANDRADE	Cole Information Services
2004	OSCAR VARGAS	Cole Information Services
	FRANCISCO GONZALEZ	Cole Information Services
	ORALNDO TERAN	Cole Information Services
	ANGELA TAVARES	Cole Information Services
	ANDRADE GRISelda	Cole Information Services
	DEE DEE BASKETS	Cole Information Services

FINDINGS

<u>Year</u>	<u>Uses</u>	<u>Source</u>
1999	ELSA ORTIZ	Cole Information Services
	ERICK PALAFOX	Cole Information Services
	FRANCISCO GONZALEZ	Cole Information Services
	GRISELDA ANDRADE	Cole Information Services
1991	Valle Matis	Pacific Bell
1986	Mc Donald L	Pacific Bell
	Damato Nick J	Pacific Bell
1980	Damato Nick J	Pacific Telephone
1975	Marty Larry	Luskey Brothers & Co., Inc.
	Keller Marjorie	Luskey Brothers & Co., Inc.
1970	Miller Kay E	General Telephone Co., of California
	Kaspar Bernard F	General Telephone Co., of California
	Keller Marjorie	General Telephone Co., of California
1966	Miller Kay E	Pacific Telephone

1823 W SUMAC LN

<u>Year</u>	<u>Uses</u>	<u>Source</u>
2015	KENNETH MCMAHAN	Cole Information Services
	TAMMY LAIGAIE	Cole Information Services
	MARIKA LOCKHART	Cole Information Services
	LATANYA BARLOW	Cole Information Services
2009	MAGDY BOLOUS	Cole Information Services
	EDELL BRAUCKSIEK	Cole Information Services
	BARBARA CLARKE	Cole Information Services
	JACK WOODARD	Cole Information Services
2004	MIGUEL GARZA	Cole Information Services
	TANYA HARRIS	Cole Information Services
	JESUS ESPINOZA	Cole Information Services
	EDELL BRAUCKSIEK	Cole Information Services
1999	MAGDY BOLOUS	Cole Information Services
	JACK WOODARD	Cole Information Services
	BARBARA CLARKE	Cole Information Services
	EDELL BRAUCKSIEK	Cole Information Services

FINDINGS

<u>Year</u>	<u>Uses</u>	<u>Source</u>
1994	AMER EAGLE MVG&STRG	Cole Information Services
1991	American Eagle Moving & Storage	Pacific Bell
	Deckard Bill	Pacific Bell
1986	Coffee K	Pacific Bell
	Deckard Bill	Pacific Bell
	Kvilhaug Harley	Pacific Bell
1980	Choi Sang J	Pacific Telephone
	Bailey Cecil Jr	Pacific Telephone
	Coffee K	Pacific Telephone
	Coffee Keg Euclid Anaheim Plaza @Anaheim@	Pacific Telephone
	Deckard Bill	Pacific Telephone
	Deckard Bill	Pacific Telephone
	Keoghd L	Pacific Telephone
	Kvilhaug Harley	Pacific Telephone
	Shin Yung	Pacific Telephone
1975	Robertson V M	Luskey Brothers & Co., Inc.
	Riojas Joe H	Luskey Brothers & Co., Inc.
	Mills Seth	Luskey Brothers & Co., Inc.
	Feigenbaum Morris B	Luskey Brothers & Co., Inc.
	Belcher B H	Luskey Brothers & Co., Inc.
1970	Talbott Mark	General Telephone Co., of California
	Jackert Chris	General Telephone Co., of California
	Du Bose Mike	General Telephone Co., of California
	Dodd John	General Telephone Co., of California
	Bass Darrell D	General Telephone Co., of California
1966	Saye Frank	Pacific Telephone
	Kyle Ralph Mrs	Pacific Telephone
	Hefling Wm E	Pacific Telephone
	Drake Connie	Pacific Telephone
	Hefling Carolyn	Pacific Telephone

FINDINGS

ADJOINING PROPERTY: ADDRESSES NOT IDENTIFIED IN RESEARCH SOURCE

The following Adjoining Property addresses were researched for this report, and the addresses were not identified in research source.

<u>Address Researched</u>	<u>Address Not Identified in Research Source</u>
10712 KATELLAAVE	2002, 2001, 1997, 1995, 1992, 1991, 1986, 1980, 1975, 1971, 1970, 1966, 1965, 1961, 1960, 1956, 1955, 1952, 1950, 1946, 1945, 1941, 1936, 1930, 1926, 1925, 1922, 1921, 1920
10712 KATELLAAVE	2015, 2009, 2004, 2002, 2001, 1999, 1997, 1994, 1992, 1971, 1966, 1965, 1961, 1960, 1956, 1955, 1952, 1950, 1946, 1945, 1941, 1936, 1930, 1926, 1925, 1922, 1921, 1920
10712 KATELLA ST	2015, 2009, 2004, 2002, 2001, 1999, 1997, 1995, 1994, 1992, 1991, 1986, 1980, 1975, 1971, 1965, 1961, 1960, 1956, 1955, 1952, 1950, 1946, 1945, 1941, 1936, 1930, 1926, 1925, 1922, 1921, 1920
10722 KATELLAAVE	2015, 2009, 2004, 2002, 2001, 1999, 1997, 1994, 1992, 1971, 1970, 1966, 1965, 1961, 1960, 1956, 1955, 1952, 1950, 1946, 1945, 1941, 1936, 1930, 1926, 1925, 1922, 1921, 1920
10722 KATELLAAVE	2002, 2001, 1997, 1995, 1994, 1992, 1991, 1986, 1980, 1975, 1971, 1970, 1966, 1965, 1961, 1960, 1956, 1955, 1952, 1950, 1946, 1945, 1941, 1936, 1930, 1926, 1925, 1922, 1921, 1920
10722 KATELLA ST	2015, 2009, 2004, 2002, 2001, 1999, 1997, 1995, 1994, 1992, 1991, 1986, 1980, 1975, 1971, 1965, 1961, 1960, 1956, 1955, 1952, 1950, 1946, 1945, 1941, 1936, 1930, 1926, 1925, 1922, 1921, 1920
10732 E KATELLAAVE	2015, 2009, 2004, 2002, 2001, 1999, 1997, 1995, 1994, 1992, 1991, 1986, 1980, 1975, 1971, 1970, 1966, 1965, 1961, 1960, 1956, 1952, 1950, 1946, 1945, 1941, 1936, 1930, 1926, 1925, 1922, 1921, 1920
10732 KATELLAAVE	2015, 2009, 2004, 2002, 2001, 1999, 1997, 1994, 1992, 1986, 1971, 1970, 1966, 1965, 1961, 1960, 1956, 1955, 1952, 1950, 1946, 1945, 1941, 1936, 1930, 1926, 1925, 1922, 1921, 1920
10732 KATELLAAVE	2015, 2002, 2001, 1997, 1995, 1992, 1991, 1986, 1980, 1975, 1971, 1970, 1966, 1965, 1961, 1960, 1956, 1955, 1952, 1950, 1946, 1945, 1941, 1936, 1930, 1926, 1925, 1922, 1921, 1920
10732 KATELLA ST	2015, 2009, 2004, 2002, 2001, 1999, 1997, 1995, 1994, 1992, 1991, 1986, 1980, 1975, 1971, 1965, 1961, 1960, 1956, 1955, 1952, 1950, 1946, 1945, 1941, 1936, 1930, 1926, 1925, 1922, 1921, 1920
10770 KATELLAAVE	2015, 2009, 2004, 2002, 2001, 1999, 1997, 1994, 1992, 1971, 1970, 1966, 1965, 1961, 1960, 1956, 1955, 1952, 1950, 1946, 1945, 1941, 1936, 1930, 1926, 1925, 1922, 1921, 1920
10770 KATELLAAVE	2002, 2001, 1997, 1995, 1992, 1991, 1986, 1980, 1975, 1971, 1970, 1966, 1965, 1961, 1960, 1956, 1955, 1952, 1950, 1946, 1945, 1941, 1936, 1930, 1926, 1925, 1922, 1921, 1920
10792 KATELLAAVE	2015, 2009, 2004, 2002, 2001, 1999, 1997, 1995, 1994, 1992, 1991, 1986, 1975, 1971, 1966, 1965, 1961, 1960, 1956, 1955, 1952, 1950, 1946, 1945, 1941, 1936, 1930, 1926, 1925, 1922, 1921, 1920
10792 KATELLA ST	2015, 2009, 2004, 2002, 2001, 1999, 1997, 1995, 1994, 1992, 1991, 1986, 1980, 1975, 1971, 1970, 1965, 1961, 1960, 1956, 1955, 1952, 1950, 1946, 1945, 1941, 1936, 1930, 1926, 1925, 1922, 1921, 1920

FINDINGS

Address Not Identified in Research Source

[illegible]

FINDINGS

<u>Address Researched</u>	<u>Address Not Identified in Research Source</u>
10912 KATELLA	2015, 2009, 2004, 2002, 2001, 1999, 1997, 1995, 1994, 1992, 1991, 1986, 1980, 1975, 1971, 1970, 1965, 1961, 1960, 1956, 1955, 1952, 1950, 1946, 1945, 1941, 1936, 1930, 1926, 1925, 1922, 1921, 1920
10912 KATELLAAVE	2015, 2009, 2004, 2002, 2001, 1999, 1997, 1994, 1992, 1975, 1971, 1966, 1965, 1961, 1960, 1956, 1955, 1952, 1950, 1946, 1945, 1941, 1936, 1930, 1926, 1925, 1922, 1921, 1920
10912 KATELLAAVE	2002, 2001, 1997, 1995, 1992, 1991, 1986, 1980, 1975, 1971, 1970, 1966, 1965, 1961, 1960, 1956, 1955, 1952, 1950, 1946, 1945, 1941, 1936, 1930, 1926, 1925, 1922, 1921, 1920
10950 W KATELLAAVE	2015, 2009, 2004, 2002, 2001, 1999, 1997, 1994, 1992, 1991, 1986, 1980, 1975, 1971, 1970, 1966, 1965, 1961, 1960, 1956, 1955, 1952, 1950, 1946, 1945, 1941, 1936, 1930, 1926, 1925, 1922, 1921, 1920
10972 KATELLAAVE	2015, 2009, 2004, 2002, 2001, 1999, 1997, 1994, 1992, 1971, 1966, 1965, 1961, 1960, 1956, 1955, 1952, 1950, 1946, 1945, 1941, 1936, 1930, 1926, 1925, 1922, 1921, 1920
10972 KATELLAAVE	2002, 2001, 1997, 1995, 1992, 1991, 1986, 1980, 1975, 1971, 1970, 1966, 1965, 1961, 1960, 1956, 1955, 1952, 1950, 1946, 1945, 1941, 1936, 1930, 1926, 1925, 1922, 1921, 1920
10972 KATELLA ST	2015, 2009, 2004, 2002, 2001, 1999, 1997, 1995, 1994, 1992, 1991, 1986, 1980, 1975, 1971, 1965, 1961, 1960, 1956, 1955, 1952, 1946, 1945, 1941, 1936, 1930, 1926, 1925, 1922, 1921, 1920
10972 W KATELLAAVE	2015, 2009, 2004, 2002, 2001, 1999, 1997, 1995, 1994, 1992, 1991, 1986, 1980, 1975, 1971, 1970, 1966, 1965, 1960, 1956, 1955, 1952, 1950, 1946, 1945, 1941, 1936, 1930, 1926, 1925, 1922, 1921, 1920
11121 DINO CIR	2015, 2009, 2004, 2002, 2001, 1999, 1997, 1994, 1992, 1986, 1980, 1975, 1971, 1970, 1966, 1965, 1961, 1960, 1956, 1955, 1952, 1950, 1946, 1945, 1941, 1936, 1930, 1926, 1925, 1922, 1921, 1920
11121 DINO CIR	2002, 2001, 1997, 1995, 1992, 1991, 1986, 1980, 1975, 1971, 1970, 1966, 1965, 1961, 1960, 1956, 1955, 1952, 1950, 1946, 1945, 1941, 1936, 1930, 1926, 1925, 1922, 1921, 1920
11121 N DINO CIR	2015, 2009, 2004, 2002, 2001, 1999, 1997, 1995, 1994, 1992, 1991, 1986, 1980, 1975, 1971, 1970, 1965, 1961, 1960, 1956, 1955, 1952, 1950, 1946, 1945, 1941, 1936, 1930, 1926, 1925, 1922, 1921, 1920
11125 DINO CIR	2015, 2009, 2004, 2002, 2001, 1999, 1997, 1995, 1994, 1992, 1980, 1971, 1970, 1966, 1965, 1961, 1960, 1956, 1955, 1952, 1950, 1946, 1945, 1941, 1936, 1930, 1926, 1925, 1922, 1921, 1920
11125 N DINO CIR	2015, 2009, 2004, 2002, 2001, 1999, 1997, 1995, 1994, 1992, 1991, 1986, 1975, 1971, 1970, 1965, 1961, 1960, 1956, 1955, 1952, 1950, 1946, 1945, 1941, 1936, 1930, 1926, 1925, 1922, 1921, 1920
11129 DINO CIR	2015, 2009, 2004, 2002, 2001, 1999, 1997, 1995, 1994, 1992, 1986, 1980, 1971, 1970, 1966, 1965, 1961, 1960, 1956, 1955, 1952, 1950, 1946, 1945, 1941, 1936, 1930, 1926, 1925, 1922, 1921, 1920
11129 DINO CIR	2015, 2002, 2001, 1997, 1995, 1994, 1992, 1991, 1986, 1980, 1975, 1971, 1970, 1966, 1965, 1961, 1960, 1956, 1955, 1952, 1950, 1946, 1945, 1941, 1936, 1930, 1926, 1925, 1922, 1921, 1920
11129 N DINO CIR	2015, 2009, 2004, 2002, 2001, 1999, 1997, 1995, 1994, 1992, 1991, 1986, 1980, 1975, 1971, 1970, 1965, 1961, 1960, 1956, 1955, 1952, 1950, 1946, 1945, 1941, 1936, 1930, 1926, 1925, 1922, 1921, 1920

FINDINGS

Address Researched

Address Not Identified in Research Source

[illegible]

FINDINGS

Address Researched

Address Not Identified in Research Source

[illegible]

FINDINGS

Address Not Identified in Research Source

[illegible]

FINDINGS

<u>Address Researched</u>	<u>Address Not Identified in Research Source</u>
1721 W KATELLAAVE	2015, 2009, 2004, 2002, 2001, 1999, 1997, 1994, 1992, 1986, 1980, 1971, 1965, 1960, 1956, 1955, 1952, 1950, 1946, 1945, 1941, 1936, 1930, 1926, 1925, 1922, 1921, 1920
1721 W KATELLAAVE	2002, 2001, 1997, 1995, 1992, 1991, 1986, 1980, 1975, 1971, 1970, 1966, 1965, 1961, 1960, 1956, 1955, 1952, 1950, 1946, 1945, 1941, 1936, 1930, 1926, 1925, 1922, 1921, 1920
1722 SUMAC LN	2015, 2009, 2004, 2002, 2001, 1999, 1997, 1995, 1994, 1992, 1991, 1986, 1980, 1975, 1971, 1970, 1966, 1965, 1960, 1956, 1955, 1952, 1950, 1946, 1945, 1941, 1936, 1930, 1926, 1925, 1922, 1921, 1920
1722 SUMAC LN W	2015, 2009, 2004, 2002, 2001, 1999, 1997, 1995, 1994, 1992, 1991, 1986, 1980, 1975, 1971, 1966, 1965, 1961, 1960, 1956, 1955, 1952, 1950, 1946, 1945, 1941, 1936, 1930, 1926, 1925, 1922, 1921, 1920
1722 W SUMAC LN	2015, 2009, 2004, 2002, 2001, 1999, 1997, 1995, 1994, 1992, 1991, 1986, 1971, 1965, 1961, 1960, 1956, 1955, 1952, 1950, 1946, 1945, 1941, 1936, 1930, 1926, 1925, 1922, 1921, 1920
1722 W SUMAC LN	2009, 2002, 2001, 1997, 1995, 1994, 1992, 1991, 1986, 1980, 1975, 1971, 1970, 1966, 1965, 1961, 1960, 1956, 1955, 1952, 1950, 1946, 1945, 1941, 1936, 1930, 1926, 1925, 1922, 1921, 1920
1723 KATELLAAVE W	2015, 2009, 2004, 2002, 2001, 1999, 1997, 1995, 1994, 1992, 1991, 1986, 1980, 1975, 1971, 1966, 1965, 1961, 1960, 1956, 1955, 1952, 1950, 1946, 1945, 1941, 1936, 1930, 1926, 1925, 1922, 1921, 1920
1723 SUMAC LN	2015, 2009, 2004, 2002, 2001, 1999, 1997, 1995, 1994, 1992, 1991, 1986, 1980, 1975, 1971, 1970, 1966, 1965, 1960, 1956, 1955, 1952, 1950, 1946, 1945, 1941, 1936, 1930, 1926, 1925, 1922, 1921, 1920
1723 SUMAC LN W	2015, 2009, 2004, 2002, 2001, 1999, 1997, 1995, 1994, 1992, 1991, 1986, 1980, 1975, 1971, 1966, 1965, 1961, 1960, 1956, 1955, 1952, 1950, 1946, 1945, 1941, 1936, 1930, 1926, 1925, 1922, 1921, 1920
1723 W KATELLAAVE	2015, 2009, 2004, 2002, 2001, 1999, 1997, 1995, 1994, 1992, 1991, 1971, 1966, 1965, 1961, 1960, 1956, 1955, 1952, 1950, 1946, 1945, 1941, 1936, 1930, 1926, 1925, 1922, 1921, 1920
1723 W SUMAC LN	2015, 2009, 2004, 2002, 2001, 1999, 1997, 1995, 1994, 1992, 1991, 1986, 1980, 1975, 1971, 1965, 1961, 1960, 1956, 1955, 1952, 1950, 1946, 1945, 1941, 1936, 1930, 1926, 1925, 1922, 1921, 1920
1723 W SUMAC LN	2002, 2001, 1997, 1995, 1994, 1992, 1991, 1986, 1980, 1975, 1971, 1970, 1966, 1965, 1961, 1960, 1956, 1955, 1952, 1950, 1946, 1945, 1941, 1936, 1930, 1926, 1925, 1922, 1921, 1920
1724 S VARNA ST	2002, 2001, 1997, 1995, 1992, 1991, 1986, 1980, 1975, 1971, 1970, 1966, 1965, 1961, 1960, 1956, 1955, 1952, 1950, 1946, 1945, 1941, 1936, 1930, 1926, 1925, 1922, 1921, 1920
1724 VARNA ST	2015, 2009, 2004, 2002, 2001, 1999, 1997, 1995, 1994, 1992, 1991, 1986, 1980, 1975, 1971, 1970, 1966, 1965, 1960, 1956, 1955, 1952, 1950, 1946, 1945, 1941, 1936, 1930, 1926, 1925, 1922, 1921, 1920
1724 VARNA ST S	2015, 2009, 2004, 2002, 2001, 1999, 1997, 1995, 1994, 1992, 1991, 1986, 1980, 1975, 1971, 1966, 1965, 1961, 1960, 1956, 1955, 1952, 1950, 1946, 1945, 1941, 1936, 1930, 1926, 1925, 1922, 1921, 1920
1725 S VARNA ST	2002, 2001, 1997, 1995, 1994, 1992, 1991, 1986, 1980, 1975, 1971, 1970, 1966, 1965, 1961, 1960, 1956, 1955, 1952, 1950, 1946, 1945, 1941, 1936, 1930, 1926, 1925, 1922, 1921, 1920

FINDINGS

Address Not Identified in Research Source

[illegible]

FINDINGS

Address Not Identified in Research Source

[illegible]

FINDINGS

Address Not Identified in Research Source

[illegible]

FINDINGS

<u>Address Researched</u>	<u>Address Not Identified in Research Source</u>
1777 SUMAC LN W	2015, 2009, 2004, 2002, 2001, 1999, 1997, 1995, 1994, 1992, 1991, 1986, 1980, 1975, 1971, 1966, 1965, 1961, 1960, 1956, 1955, 1952, 1950, 1946, 1945, 1941, 1936, 1930, 1926, 1925, 1922, 1921, 1920
1777 W SUMAC LN	2015, 2009, 2004, 2002, 2001, 1999, 1997, 1994, 1992, 1971, 1965, 1961, 1960, 1956, 1955, 1952, 1950, 1946, 1945, 1941, 1936, 1930, 1926, 1925, 1922, 1921, 1920
1777 W SUMAC LN	2002, 2001, 1997, 1995, 1992, 1991, 1986, 1980, 1975, 1971, 1970, 1966, 1965, 1961, 1960, 1956, 1955, 1952, 1950, 1946, 1945, 1941, 1936, 1930, 1926, 1925, 1922, 1921, 1920
1783 SUMAC LN	2015, 2009, 2004, 2002, 2001, 1999, 1997, 1995, 1994, 1992, 1991, 1986, 1980, 1975, 1971, 1970, 1966, 1965, 1960, 1956, 1955, 1952, 1950, 1946, 1945, 1941, 1936, 1930, 1926, 1925, 1922, 1921, 1920
1783 SUMAC LN W	2015, 2009, 2004, 2002, 2001, 1999, 1997, 1995, 1994, 1992, 1991, 1986, 1980, 1975, 1971, 1966, 1965, 1961, 1960, 1956, 1955, 1952, 1950, 1946, 1945, 1941, 1936, 1930, 1926, 1925, 1922, 1921, 1920
1783 W SUMAC LN	2002, 2001, 1997, 1995, 1992, 1991, 1986, 1980, 1975, 1971, 1970, 1966, 1965, 1961, 1960, 1956, 1955, 1952, 1950, 1946, 1945, 1941, 1936, 1930, 1926, 1925, 1922, 1921, 1920
1783 W SUMAC LN	2015, 2009, 2004, 2002, 2001, 1999, 1997, 1994, 1992, 1971, 1965, 1961, 1960, 1956, 1955, 1952, 1950, 1946, 1945, 1941, 1936, 1930, 1926, 1925, 1922, 1921, 1920
1795 S VARNA ST	2015, 2009, 2004, 2002, 2001, 1999, 1997, 1995, 1994, 1992, 1991, 1986, 1980, 1975, 1971, 1970, 1965, 1961, 1960, 1956, 1955, 1952, 1950, 1946, 1945, 1941, 1936, 1930, 1926, 1925, 1922, 1921, 1920
1801 KATELLAAVE W	2015, 2009, 2004, 2002, 2001, 1999, 1997, 1995, 1994, 1992, 1991, 1986, 1980, 1975, 1971, 1966, 1965, 1961, 1960, 1956, 1955, 1952, 1950, 1946, 1945, 1941, 1936, 1930, 1926, 1925, 1922, 1921, 1920
1801 W KATELLAAVE	2002, 2001, 1997, 1995, 1992, 1991, 1986, 1980, 1975, 1971, 1970, 1966, 1965, 1961, 1960, 1956, 1955, 1952, 1950, 1946, 1945, 1941, 1936, 1930, 1926, 1925, 1922, 1921, 1920
1801 W KATELLAAVE	2015, 2009, 2004, 2002, 2001, 1999, 1997, 1994, 1992, 1971, 1965, 1961, 1960, 1956, 1955, 1952, 1950, 1946, 1945, 1941, 1936, 1930, 1926, 1925, 1922, 1921, 1920
1802 SUMAC LN W	2015, 2009, 2004, 2002, 2001, 1999, 1997, 1995, 1994, 1992, 1991, 1986, 1980, 1975, 1971, 1966, 1965, 1961, 1960, 1956, 1955, 1952, 1950, 1946, 1945, 1941, 1936, 1930, 1926, 1925, 1922, 1921, 1920
1802 W SUMAC LN	2015, 2009, 2004, 2002, 2001, 1999, 1997, 1994, 1992, 1971, 1965, 1961, 1960, 1956, 1955, 1952, 1950, 1946, 1945, 1941, 1936, 1930, 1926, 1925, 1922, 1921, 1920
1802 W SUMAC LN	2002, 2001, 1997, 1995, 1992, 1991, 1986, 1980, 1975, 1971, 1970, 1966, 1965, 1961, 1960, 1956, 1955, 1952, 1950, 1946, 1945, 1941, 1936, 1930, 1926, 1925, 1922, 1921, 1920
1803 SUMAC LN W	2015, 2009, 2004, 2002, 2001, 1999, 1997, 1995, 1994, 1992, 1991, 1986, 1980, 1975, 1971, 1966, 1965, 1961, 1960, 1956, 1955, 1952, 1950, 1946, 1945, 1941, 1936, 1930, 1926, 1925, 1922, 1921, 1920
1803 W SUMAC LN	2015, 2009, 2004, 2002, 2001, 1999, 1997, 1994, 1992, 1971, 1965, 1961, 1960, 1956, 1955, 1952, 1950, 1946, 1945, 1941, 1936, 1930, 1926, 1925, 1922, 1921, 1920

FINDINGS

<u>Address Researched</u>	<u>Address Not Identified in Research Source</u>
1813 W SUMAC LN	2002, 2001, 1997, 1995, 1994, 1992, 1991, 1986, 1980, 1975, 1971, 1970, 1966, 1965, 1961, 1960, 1956, 1955, 1952, 1950, 1946, 1945, 1941, 1936, 1930, 1926, 1925, 1922, 1921, 1920
1817 SUMAC LN W	2015, 2009, 2004, 2002, 2001, 1999, 1997, 1995, 1994, 1992, 1991, 1986, 1980, 1975, 1971, 1966, 1965, 1961, 1960, 1956, 1955, 1952, 1950, 1946, 1945, 1941, 1936, 1930, 1926, 1925, 1922, 1921, 1920
1817 W SUMAC LN	2015, 2009, 2004, 2002, 2001, 1999, 1997, 1994, 1992, 1991, 1971, 1965, 1961, 1960, 1956, 1955, 1952, 1950, 1946, 1945, 1941, 1936, 1930, 1926, 1925, 1922, 1921, 1920
1817 W SUMAC LN	2002, 2001, 1997, 1995, 1994, 1992, 1991, 1986, 1980, 1975, 1971, 1970, 1966, 1965, 1961, 1960, 1956, 1955, 1952, 1950, 1946, 1945, 1941, 1936, 1930, 1926, 1925, 1922, 1921, 1920
1818 SUMAC LN W	2015, 2009, 2004, 2002, 2001, 1999, 1997, 1995, 1994, 1992, 1991, 1986, 1980, 1975, 1971, 1966, 1965, 1961, 1960, 1956, 1955, 1952, 1950, 1946, 1945, 1941, 1936, 1930, 1926, 1925, 1922, 1921, 1920
1818 W SUMAC LN	2015, 2009, 2004, 2002, 2001, 1999, 1997, 1994, 1992, 1971, 1965, 1961, 1960, 1956, 1955, 1952, 1950, 1946, 1945, 1941, 1936, 1930, 1926, 1925, 1922, 1921, 1920
1818 W SUMAC LN	2002, 2001, 1997, 1995, 1992, 1991, 1986, 1980, 1975, 1971, 1970, 1966, 1965, 1961, 1960, 1956, 1955, 1952, 1950, 1946, 1945, 1941, 1936, 1930, 1926, 1925, 1922, 1921, 1920
1822 SUMAC LN W	2015, 2009, 2004, 2002, 2001, 1999, 1997, 1995, 1994, 1992, 1991, 1986, 1980, 1975, 1971, 1966, 1965, 1961, 1960, 1956, 1955, 1952, 1950, 1946, 1945, 1941, 1936, 1930, 1926, 1925, 1922, 1921, 1920
1822 W SUMAC LN	2015, 2009, 2004, 2002, 2001, 1999, 1997, 1995, 1994, 1992, 1971, 1965, 1961, 1960, 1956, 1955, 1952, 1950, 1946, 1945, 1941, 1936, 1930, 1926, 1925, 1922, 1921, 1920
1822 W SUMAC LN	2002, 2001, 1997, 1995, 1994, 1992, 1991, 1986, 1980, 1975, 1971, 1970, 1966, 1965, 1961, 1960, 1956, 1955, 1952, 1950, 1946, 1945, 1941, 1936, 1930, 1926, 1925, 1922, 1921, 1920
1823 SUMAC LN W	2015, 2009, 2004, 2002, 2001, 1999, 1997, 1995, 1994, 1992, 1991, 1986, 1980, 1975, 1971, 1966, 1965, 1961, 1960, 1956, 1955, 1952, 1950, 1946, 1945, 1941, 1936, 1930, 1926, 1925, 1922, 1921, 1920
1823 W SUMAC LN	2015, 2009, 2004, 2002, 2001, 1999, 1997, 1995, 1994, 1992, 1971, 1965, 1961, 1960, 1956, 1955, 1952, 1950, 1946, 1945, 1941, 1936, 1930, 1926, 1925, 1922, 1921, 1920
1823 W SUMAC LN	2002, 2001, 1997, 1995, 1992, 1991, 1986, 1980, 1975, 1971, 1970, 1966, 1965, 1961, 1960, 1956, 1955, 1952, 1950, 1946, 1945, 1941, 1936, 1930, 1926, 1925, 1922, 1921, 1920

TARGET PROPERTY: ADDRESS NOT IDENTIFIED IN RESEARCH SOURCE

The following Target Property addresses were researched for this report, and the addresses were not identified in the research source.

Address Researched

1761 West Katella

Address Not Identified in Research Source

2002, 2001, 1997, 1995, 1994, 1992, 1991, 1986, 1980, 1971, 1966, 1965, 1961, 1960, 1956, 1955, 1952, 1950, 1946, 1945, 1941, 1936, 1930, 1926, 1925, 1922, 1921, 1920

TP/ADJ	YEAR	STREET NO	STREET NAME	OCCUPANT NAME
TP	2015	1761	W KATELLA AVE	ANAHEIM MINI STORAGE
TP	2009	1761	W KATELLA AVE	ANAHEIM MINI STORAGE
TP	2009	1761	W KATELLA AVE	SELF STORAGE MANAGEMENT
TP	2004	1761	W KATELLA AVE	ANAHEIM MINI STORAGE
TP	1999	1761	W KATELLA AVE	ANAHEIM MINI STORAGE
TP	1999	1761	W KATELLA AVE	GARDEN GROVE MINI STORAGE
TP	1999	1761	W KATELLA AVE	MIDWAY DIVERSIFIED ENTERPRIS
TP	1999	1761	W KATELLA AVE	MINI STORAGE INFORMATON
TP	1975	1761	W KATELLA AVE	TRW Credit Data
TP	1970	1761	KATELLA AVE W	CREDIT DATA CORP W KATELLA /
TP	1970	1761	W KATELLA AVE	TRW CREDIT DATA
ADJ	2015	1823	W SUMAC LN	KENNETH MCMAHAN
ADJ	2015	1823	W SUMAC LN	TAMMY LAIGAIE
ADJ	2015	1823	W SUMAC LN	MARIKA LOCKHART
ADJ	2015	1823	W SUMAC LN	LATANYA BARLOW
ADJ	2015	1822	W SUMAC LN	GRISELDA ANDRADE
ADJ	2015	1822	W SUMAC LN	SASHAH CATANTII
ADJ	2015	1822	W SUMAC LN	LETY VELA
ADJ	2015	1822	W SUMAC LN	ALVAREZ ENRIQUEZ
ADJ	2015	1822	W SUMAC LN	KYLE ZWETSCH
ADJ	2015	1818	W SUMAC LN	BERENICE RIVERA
ADJ	2015	1818	W SUMAC LN	JUAN RODRIGUEZ
ADJ	2015	1818	W SUMAC LN	DAISY SANCHEZ
ADJ	2015	1817	W SUMAC LN	CARLOS PINEDA
ADJ	2015	1817	W SUMAC LN	LUCILA RAMIREZ
ADJ	2015	1817	W SUMAC LN	JOYCE JIMENEZ
ADJ	2015	1817	W SUMAC LN	GABINO ARMENTA
ADJ	2015	1817	W SUMAC LN	GABRIELA GONZALES
ADJ	2015	1817	W SUMAC LN	JOSE COVARRUBIAS
ADJ	2015	1813	W SUMAC LN	ELVIRA DIAZ
ADJ	2015	1813	W SUMAC LN	LISA MUELLER
ADJ	2015	1812	W SUMAC LN	VERONICA HINOJOSA
ADJ	2015	1812	W SUMAC LN	SHARON TETITLA
ADJ	2015	1812	W SUMAC LN	MARIA SALAZAR
ADJ	2015	1812	W SUMAC LN	OSCAR CASTRO
ADJ	2015	1812	W SUMAC LN	CLEOFE LICONA
ADJ	2015	1812	W SUMAC LN	GERARDO REYES
ADJ	2015	1808	W SUMAC LN	ISAMEL LOPEZ
ADJ	2015	1808	W SUMAC LN	JUAN VENACIO
ADJ	2015	1808	W SUMAC LN	WENDY CANALES
ADJ	2015	1807	W KATELLA AVE	AMERICAN INTL ACADEMY
ADJ	2015	1807	W SUMAC LN	JUAN MORENO
ADJ	2015	1807	W SUMAC LN	ALBERT CABRERA
ADJ	2015	1807	W SUMAC LN	EUCEBIO HERNANDEZ
ADJ	2015	1807	W SUMAC LN	DAVID MACIEL
ADJ	2015	1807	W SUMAC LN	GENARO MARTINEZ
ADJ	2015	1803	W SUMAC LN	PENNY KIRBY

ADJ	2015	1803	W SUMAC LN	JUAN CANALES
ADJ	2015	1803	W SUMAC LN	OMARAI SOSA
ADJ	2015	1803	W SUMAC LN	SILVIA ARMENTA
ADJ	2015	1803	W SUMAC LN	MANUEL PARTIDA
ADJ	2015	1803	W SUMAC LN	MARIA ORTIZ
ADJ	2015	1803	W SUMAC LN	FAUSTINO RIOS
ADJ	2015	1802	W SUMAC LN	NANCY NGUYEN
ADJ	2015	1802	W SUMAC LN	EULALIA PELAYO
ADJ	2015	1802	W SUMAC LN	KELLY TRUONG
ADJ	2015	1802	W SUMAC LN	DARMARIS GRAY
ADJ	2015	1802	W SUMAC LN	XUAN DO
ADJ	2015	1801	W KATELLA AVE	CARE RENT A CAR
ADJ	2015	1801	W KATELLA AVE	CHOCO AUTO SALES
ADJ	2015	1801	W KATELLA AVE	RYAN GARCIA
ADJ	2015	1783	W SUMAC LN	JORGE HERRERA
ADJ	2015	1783	W SUMAC LN	OSWALD GONZALEZ
ADJ	2015	1783	W SUMAC LN	CARLOS HERNANDEZ
ADJ	2015	1777	W SUMAC LN	ROMAN MAZA
ADJ	2015	1777	W SUMAC LN	JANET CUELLAR
ADJ	2015	1777	W SUMAC LN	ONORATO AMBRIZ
ADJ	2015	1777	W SUMAC LN	GUADALUPE HERNANDEZ
ADJ	2015	1776	W SUMAC LN	NAVEED FAROOQUI
ADJ	2015	1776	W SUMAC LN	VILLIAGE APARTMENTS
ADJ	2015	1776	W SUMAC LN	PERLA ARRIETA
ADJ	2015	1776	W SUMAC LN	JACKIE CRUZ
ADJ	2015	1776	W SUMAC LN	VERONICA RAZO
ADJ	2015	1776	W SUMAC LN	ARNULFO ZUZUARREGUI
ADJ	2015	1776	W SUMAC LN	ALAN GONZALEZ
ADJ	2015	1776	W SUMAC LN	JUAN MARTINEZ
ADJ	2015	1776	W SUMAC LN	LUIS TORRES
ADJ	2015	1776	W SUMAC LN	GISELA LOPEZ
ADJ	2015	1776	W SUMAC LN	CHRISTIAN RANGEL
ADJ	2015	1776	W SUMAC LN	ADRIAN GALLARDO
ADJ	2015	1776	W SUMAC LN	GLORIA CAMARENA
ADJ	2015	1776	W SUMAC LN	ELIZABETH MADRIAGAL
ADJ	2015	1776	W SUMAC LN	DENNIS ROBERTSON
ADJ	2015	1776	W SUMAC LN	BASHIR AHMAD
ADJ	2015	1776	W SUMAC LN	DAVID ALCANTAR
ADJ	2015	1776	W SUMAC LN	TANYA ELLIS
ADJ	2015	1776	W SUMAC LN	JASHIM HOSSEIN
ADJ	2015	1776	W SUMAC LN	SHAHROUZ ZAHRA
ADJ	2015	1776	W SUMAC LN	DIGNA JARDON
ADJ	2015	1773	W SUMAC LN	TERESA LOPEZ
ADJ	2015	1773	W SUMAC LN	ESTHER ARROYO
ADJ	2015	1773	W SUMAC LN	DAWN BECK
ADJ	2015	1773	W SUMAC LN	OLGA PEREZ
ADJ	2015	1773	W SUMAC LN	LAIZA OCHOA
ADJ	2015	1773	W SUMAC LN	MARCOS HERNANDEZ

ADJ	2015	1773	W SUMAC LN	MARIA FLORES
ADJ	2015	1771	W KATELLA AVE	FIRST ROMANIAN PENTECOSTAL
ADJ	2015	1767	W SUMAC LN	GUADALUPE MACEDA
ADJ	2015	1767	W SUMAC LN	LATOYA MARTIN
ADJ	2015	1767	W SUMAC LN	D PIERIS
ADJ	2015	1767	W SUMAC LN	JUANA NOLASCO
ADJ	2015	1767	W SUMAC LN	GLORIA RODRIGUEZ
ADJ	2015	1767	W SUMAC LN	JAIME CHAVEZ
ADJ	2015	1767	W SUMAC LN	GUSTAVO DELGADO
ADJ	2015	1767	W SUMAC LN	NICHOLAS CUNNINGHAM
ADJ	2015	1767	W SUMAC LN	MARIA VIRGEN
ADJ	2015	1767	W SUMAC LN	DARLENE UVA
ADJ	2015	1767	W SUMAC LN	KRISTLE ADLER
ADJ	2015	1767	W SUMAC LN	AMALIA DINWIDDIE
ADJ	2015	1758	W SUMAC LN	ROSA GUZMAN
ADJ	2015	1758	W SUMAC LN	MIGUEL VEGA
ADJ	2015	1758	W SUMAC LN	LORENA CUELLAR
ADJ	2015	1758	W SUMAC LN	GLORIA RAMIRES
ADJ	2015	1758	W SUMAC LN	DAVID RAMIREZ
ADJ	2015	1757	W SUMAC LN	TUE NGUYEN
ADJ	2015	1757	W SUMAC LN	ALVIN UNDERWOOD
ADJ	2015	1757	W SUMAC LN	THI LUU
ADJ	2015	1757	W SUMAC LN	NAJAT SALAME
ADJ	2015	1757	W SUMAC LN	MARIA TORRES
ADJ	2015	1752	W SUMAC LN	DUSTIN WOOD
ADJ	2015	1752	W SUMAC LN	HUONG NGUYEN
ADJ	2015	1752	W SUMAC LN	JOANNE RODRIGUEZ
ADJ	2015	1752	W SUMAC LN	DOLORES AMAYA
ADJ	2015	1751	W SUMAC LN	MYTHANH TRAN
ADJ	2015	1751	W SUMAC LN	WILLIAM PSALMS
ADJ	2015	1751	W SUMAC LN	MANUELA HERNANDEZ
ADJ	2015	1748	W KATELLA AVE	TITUS PROPERTIES
ADJ	2015	1747	W SUMAC LN	JEFFREY GELMAN
ADJ	2015	1747	W SUMAC LN	EZEQUEL LUJAN
ADJ	2015	1747	W SUMAC LN	YOUSRY ABDELAZIZ
ADJ	2015	1747	W SUMAC LN	DANIEL SAUCEDA
ADJ	2015	1747	W SUMAC LN	SILVIA ROBLES
ADJ	2015	1746	W SUMAC LN	JOSE TAPIA
ADJ	2015	1746	W SUMAC LN	JOSE HERNANDEZ
ADJ	2015	1746	W SUMAC LN	HERNANDEZ HUGO
ADJ	2015	1746	W SUMAC LN	MARIA MARTINEZ
ADJ	2015	1746	W SUMAC LN	JOSE RIVERA
ADJ	2015	1746	W SUMAC LN	OLIVIA ROBLES
ADJ	2015	1746	W SUMAC LN	REINALDO FRANCO
ADJ	2015	1746	W SUMAC LN	LORENA MACIAS
ADJ	2015	1741	S VARNA ST	LISA VALENTICH
ADJ	2015	1741	W KATELLA AVE	COAST HEALTH EDUCATIONAL CE
ADJ	2015	1738	S VARNA ST	JOAN LARSH

ADJ	2015	1737	S VARNA ST	JOSE MEDINA
ADJ	2015	1735	W KATELLA AVE	PRO CONNECT PLUMBING & ROC
ADJ	2015	1734	S VARNA ST	DAVID SHANLEY
ADJ	2015	1733	S VARNA ST	JAMES WELCH
ADJ	2015	1731	W KATELLA AVE	CABOS MEXICAN RESTAURANT
ADJ	2015	1731	W KATELLA AVE	RENTACENTER
ADJ	2015	1729	S VARNA ST	THAO PHAM
ADJ	2015	1728	S VARNA ST	LARRY HARDY
ADJ	2015	1725	S VARNA ST	OCCUPANT UNKNOWN
ADJ	2015	1724	S VARNA ST	ANTONIO MONROY
ADJ	2015	1723	W SUMAC LN	WILLIAM SOUTHAM
ADJ	2015	1722	W SUMAC LN	DINH NGUYEN
ADJ	2015	1721	S VARNA ST	TOM BELL
ADJ	2015	1721	W KATELLA AVE	MISHAS NUTRITION & WATER
ADJ	2015	1721	W KATELLA AVE	N CASH
ADJ	2015	1721	W KATELLA AVE	DISCOUNT TOBACCO
ADJ	2015	1721	W KATELLA AVE	ROYAL CLEANERS
ADJ	2015	1721	W KATELLA AVE	TOP LADY NAILS
ADJ	2015	1721	W KATELLA AVE	TIPTON DAVID F DDS MS
ADJ	2015	1721	W KATELLA AVE	LATINO IMMIGRATION SERVICE
ADJ	2015	1721	W KATELLA AVE	PAWS & CLAWS
ADJ	2015	1721	W KATELLA AVE	MILAMS RISTORANTE ITALIANO
ADJ	2015	1721	W KATELLA AVE	CASH N MORE
ADJ	2015	1721	W KATELLA AVE	GIRASOL BEAUTY SALON
ADJ	2015	1721	W KATELLA AVE	BRIZUELAS BAKERY
ADJ	2015	1721	W KATELLA AVE	WELCOME DENTISTRY
ADJ	2015	1719	W SUMAC LN	DERRICK GARICA-WILLIAMS
ADJ	2015	1715	S VARNA ST	GUS SAPIEN
ADJ	2015	1715	W KATELLA AVE	PAPA JOHNS PIZZA
ADJ	2015	1714	S VARNA ST	JACQUELINE CHAMSAY
ADJ	2015	1711	S VARNA ST	OCCUPANT UNKNOWN
ADJ	2015	1711	W KATELLA AVE	CHASE
ADJ	2015	1708	S VARNA ST	JOSE RAMIREZ
ADJ	2015	11121	DINO CIR	TONY ALDRIDGE
ADJ	2015	11121	DINO CIR	JEANNE TENNO
ADJ	2015	11121	DINO CIR	GALE DIAZ
ADJ	2015	11121	DINO CIR	TOMAS RECINOS
ADJ	2015	11121	DINO CIR	MARISOL BALCAZAR
ADJ	2015	11121	DINO CIR	WILLIAM STODDARD
ADJ	2015	11121	DINO CIR	CHARLES EARLY
ADJ	2015	11121	DINO CIR	FREDDY FLORES
ADJ	2015	11121	DINO CIR	RATANA KEAT
ADJ	2015	11121	DINO CIR	JAMES NELUMS
ADJ	2015	11121	DINO CIR	QUIET COVE APARTMENTS
ADJ	2015	11121	DINO CIR	ARACELI ALVAREZ
ADJ	2015	11121	DINO CIR	MUNZER BASEISO
ADJ	2015	11121	DINO CIR	GULHARMA TOKHI
ADJ	2015	11121	DINO CIR	ANA GARCIA

ADJ	2015	11121	DINO CIR	DARREN PARRA
ADJ	2015	11121	DINO CIR	JOSHUA SANCHEZ
ADJ	2015	11121	DINO CIR	ROBERT SPENCER
ADJ	2015	11121	DINO CIR	ANDRES ARROYO
ADJ	2015	11121	DINO CIR	THOMAS BUI
ADJ	2015	11121	DINO CIR	ROBERTO DELGADO
ADJ	2015	11121	DINO CIR	LENA HALISI
ADJ	2015	11121	DINO CIR	GEORGE MERCADO
ADJ	2015	11121	DINO CIR	ERIKA REUSS
ADJ	2015	11121	DINO CIR	ANTONIA SEVERIANO
ADJ	2015	11121	DINO CIR	ROGELIO CASAS
ADJ	2015	11121	DINO CIR	DAVID LOPEZ
ADJ	2015	11121	DINO CIR	STEPHEN BRADY
ADJ	2015	11121	DINO CIR	MANUEL GUDINO
ADJ	2015	11121	DINO CIR	JESSICA HOTTERO
ADJ	2015	11121	DINO CIR	NGHIA NGUYEN
ADJ	2015	11121	DINO CIR	AARON PAUL
ADJ	2015	11121	DINO CIR	ARTURO VILLAMOR
ADJ	2015	11121	DINO CIR	JULIE FINLEN
ADJ	2015	11121	DINO CIR	CARLA MARTIN
ADJ	2015	11121	DINO CIR	TOM NAJJAR
ADJ	2015	11121	DINO CIR	PRATHIMA NELLI
ADJ	2015	11121	DINO CIR	ANGELIA SALDIVAR
ADJ	2015	11121	DINO CIR	MICHAEL SKOWRONSKI
ADJ	2015	11121	DINO CIR	CRAIG BOYD
ADJ	2015	10972	KATELLA AVE	KATELLA EUCLID CHEVRON
ADJ	2015	10912	KATELLA AVE	WALMART
ADJ	2015	10912	KATELLA AVE	WALMART NEIGHBORHOOD MAI
ADJ	2015	10912	KATELLA AVE	PEP BOYS
ADJ	2015	10900	KATELLA AVE	MCDONALDS
ADJ	2015	10870	KATELLA AVE	KMART
ADJ	2015	10842	KATELLA AVE	AUTOZONE
ADJ	2015	10802	KATELLA AVE	ANAHEIM WEST CARWASH
ADJ	2015	10770	KATELLA AVE	GLORIA GILES
ADJ	2015	10770	KATELLA AVE	JOHN HAUCK
ADJ	2015	10770	KATELLA AVE	MANOLO CASTILLO
ADJ	2015	10770	KATELLA AVE	TOM TRUONG
ADJ	2015	10770	KATELLA AVE	CHUCK BUNNELL
ADJ	2015	10770	KATELLA AVE	SALVADOR BARBOSA
ADJ	2015	10770	KATELLA AVE	YOLANDA ABELLMAN
ADJ	2015	10770	KATELLA AVE	CATHERINE TRAN
ADJ	2015	10770	KATELLA AVE	HENRY SEMERSKY
ADJ	2015	10770	KATELLA AVE	CINDY PHAN
ADJ	2015	10770	KATELLA AVE	SON NGUYEN
ADJ	2015	10770	KATELLA AVE	SHARYN JONES
ADJ	2015	10770	KATELLA AVE	ALICE RAMIREZ
ADJ	2015	10770	KATELLA AVE	YEN LUU
ADJ	2015	10770	KATELLA AVE	JESUS CRUZ

ADJ	2015	10770	KATELLA AVE	MYRNA BUGG
ADJ	2015	10770	KATELLA AVE	TIEN PHAM
ADJ	2015	10770	KATELLA AVE	HORACIO MONTOYA
ADJ	2015	10770	KATELLA AVE	JOHNNY SIMS
ADJ	2015	10770	KATELLA AVE	JULIO RAMOS
ADJ	2015	10770	KATELLA AVE	NGOC TRAN
ADJ	2015	10770	KATELLA AVE	RAYMOND SHANLEY
ADJ	2015	10770	KATELLA AVE	JUDITH BROWN
ADJ	2015	10770	KATELLA AVE	CHARLES ACQUISTAPACE
ADJ	2015	10770	KATELLA AVE	CHRISTOPHER MANNING
ADJ	2015	10770	KATELLA AVE	JULIO HERNANDEZ
ADJ	2015	10770	KATELLA AVE	NATIVIDAD CARDENAS
ADJ	2015	10770	KATELLA AVE	THUY TRUONG
ADJ	2015	10770	KATELLA AVE	PAULA PALERMO
ADJ	2015	10770	KATELLA AVE	DENNIS HUDDLESTON
ADJ	2015	10770	KATELLA AVE	ANNETTE FERRARO
ADJ	2015	10722	KATELLA AVE	DAWOOD PAUL DDS
ADJ	2015	10722	KATELLA AVE	MORRILL MICHAEL S DDS
ADJ	2015	10712	KATELLA AVE	KATELLA ANIMAL CLINIC
ADJ	2009	1823	W SUMAC LN	MAGDY BOLOUS
ADJ	2009	1823	W SUMAC LN	EDELL BRAUCKSIEK
ADJ	2009	1823	W SUMAC LN	BARBARA CLARKE
ADJ	2009	1823	W SUMAC LN	JACK WOODARD
ADJ	2009	1822	W SUMAC LN	LOURDES MACEDA
ADJ	2009	1822	W SUMAC LN	ELSA ORTIZ
ADJ	2009	1822	W SUMAC LN	ERICK PALAFOX
ADJ	2009	1822	W SUMAC LN	FRANCISCO GONZALEZ
ADJ	2009	1822	W SUMAC LN	GRISELDA ANDRADE
ADJ	2009	1818	W SUMAC LN	BERENICE RIVERA
ADJ	2009	1818	W SUMAC LN	RUBY HERNANDEZ
ADJ	2009	1818	W SUMAC LN	SANDRA RODRIGUEZ
ADJ	2009	1818	W SUMAC LN	ARIANA JACOBO
ADJ	2009	1817	W SUMAC LN	CARLOS PINEDA
ADJ	2009	1817	W SUMAC LN	JOSE COVARRUBIAS
ADJ	2009	1817	W SUMAC LN	VILLA MABEL APARTMENTS
ADJ	2009	1817	W SUMAC LN	RODRIGO GUILLEN
ADJ	2009	1817	W SUMAC LN	SILVIA ARMENTA
ADJ	2009	1817	W SUMAC LN	RUBI ESPINOZA
ADJ	2009	1817	W SUMAC LN	PATRICIA GALEANA
ADJ	2009	1817	W SUMAC LN	MIGUEL CORREA
ADJ	2009	1817	W SUMAC LN	MICHAEL COOLIDGE
ADJ	2009	1817	W SUMAC LN	KENIA FERNANDEZ
ADJ	2009	1813	W SUMAC LN	MARIA PEREZ
ADJ	2009	1813	W SUMAC LN	JOSE HERNANDEZ
ADJ	2009	1813	W SUMAC LN	KENNETH BRADLEY
ADJ	2009	1813	W SUMAC LN	BLANCA HERNANDEZ
ADJ	2009	1813	W SUMAC LN	SHARI CERTAIN
ADJ	2009	1812	W SUMAC LN	CLEOFE LICONA

ADJ	2009	1812	W SUMAC LN	GERARDO REYES
ADJ	2009	1812	W SUMAC LN	JOSE TETITLA
ADJ	2009	1812	W SUMAC LN	EDGAR CORIA
ADJ	2009	1812	W SUMAC LN	HERLINDA MUNOZ
ADJ	2009	1812	W SUMAC LN	OSCAR CASTRO
ADJ	2009	1812	W SUMAC LN	PATRICIA MACEDA
ADJ	2009	1808	W SUMAC LN	JONAS LOPEZ
ADJ	2009	1808	W SUMAC LN	D TRAN
ADJ	2009	1808	W SUMAC LN	ROSIE TEJADA
ADJ	2009	1808	W SUMAC LN	JUAN AJANEL
ADJ	2009	1808	W SUMAC LN	DAVID MADRID
ADJ	2009	1808	W SUMAC LN	SOMMER PITTENGER
ADJ	2009	1807	W KATELLA AVE	HAIZAR AUTO TRADE
ADJ	2009	1807	W KATELLA AVE	BEN AUTO LEASING INC
ADJ	2009	1807	W KATELLA AVE	BRIAN KIM
ADJ	2009	1807	W KATELLA AVE	E GARCA
ADJ	2009	1807	W KATELLA AVE	D T AUTO SALE CENTER
ADJ	2009	1807	W KATELLA AVE	GLOBE INT L HOLLYDAY TOURS
ADJ	2009	1807	W KATELLA AVE	ONE STOP
ADJ	2009	1807	W KATELLA AVE	OMEGA AUTO WHOLESALE
ADJ	2009	1807	W SUMAC LN	MARIA GUERRERO
ADJ	2009	1807	W SUMAC LN	ALBERT CABRERA
ADJ	2009	1807	W SUMAC LN	EUCEBIO HERNANDEZ
ADJ	2009	1807	W SUMAC LN	MITCHELL FISCHER
ADJ	2009	1807	W SUMAC LN	ANTONINA VAZRUKH
ADJ	2009	1807	W SUMAC LN	FRANCISCO AGUILAR
ADJ	2009	1807	W SUMAC LN	MARICELA MORENO
ADJ	2009	1807	W SUMAC LN	GENARO MARTINEZ
ADJ	2009	1803	W SUMAC LN	HORACIO MIRANDA
ADJ	2009	1803	W SUMAC LN	MARAY LEJES
ADJ	2009	1803	W SUMAC LN	CESAR PACHECO
ADJ	2009	1803	W SUMAC LN	MARIA LUNA
ADJ	2009	1803	W SUMAC LN	JUAN MORENO
ADJ	2009	1803	W SUMAC LN	JOSE BRAMBILA
ADJ	2009	1803	W SUMAC LN	PRAXCEDES ORTIZ
ADJ	2009	1803	W SUMAC LN	SILVIA ARMENTA
ADJ	2009	1803	W SUMAC LN	ENRIQUE CAMPOS
ADJ	2009	1803	W SUMAC LN	FAUSTINO RIOS
ADJ	2009	1802	W SUMAC LN	PELAYO CUEVAS
ADJ	2009	1802	W SUMAC LN	NANCY NGUYEN
ADJ	2009	1802	W SUMAC LN	EDITH BRAVO
ADJ	2009	1802	W SUMAC LN	NI VO
ADJ	2009	1802	W SUMAC LN	MARTHA RIVAS
ADJ	2009	1802	W SUMAC LN	SUNG TRUONG
ADJ	2009	1802	W SUMAC LN	HOA PHAM
ADJ	2009	1801	W KATELLA AVE	MORENA POSADA
ADJ	2009	1801	W KATELLA AVE	ALBERT LOPEZ
ADJ	2009	1801	W KATELLA AVE	REYSON MOTORSCARS INC

ADJ	2009	1801	W KATELLA AVE	F & K AUTO SALES
ADJ	2009	1801	W KATELLA AVE	NEW WORLD AUTO TRADE
ADJ	2009	1801	W KATELLA AVE	SPEED ENTERPRISE AUTO BROKE
ADJ	2009	1801	W KATELLA AVE	DETROIT AUTO CONNECT
ADJ	2009	1801	W KATELLA AVE	MARTINEZ AUTO SALES
ADJ	2009	1801	W KATELLA AVE	EXPRESS MOTORS
ADJ	2009	1783	W SUMAC LN	JORGE HERRERA
ADJ	2009	1783	W SUMAC LN	VALENTINA GONZALEZ
ADJ	2009	1783	W SUMAC LN	CARLOS HERNANDEZ
ADJ	2009	1777	W SUMAC LN	GEORGE HERNANDEZ
ADJ	2009	1777	W SUMAC LN	ALVARO FLORES
ADJ	2009	1777	W SUMAC LN	ONORATO AMBRIZ
ADJ	2009	1777	W SUMAC LN	GUADALUPE HERNANDEZ
ADJ	2009	1777	W SUMAC LN	ROSA NAVA
ADJ	2009	1776	W SUMAC LN	PATRICIA TORRESLARA
ADJ	2009	1776	W SUMAC LN	MIGUEL CORTES
ADJ	2009	1776	W SUMAC LN	CHRISTIAN RANGEL
ADJ	2009	1776	W SUMAC LN	ZAHRA SHAHROUZ
ADJ	2009	1776	W SUMAC LN	VINCENT DOMINGO
ADJ	2009	1776	W SUMAC LN	LUIS TORRES
ADJ	2009	1776	W SUMAC LN	JUAN MARTINEZ
ADJ	2009	1776	W SUMAC LN	ALAN GONZALEZ
ADJ	2009	1776	W SUMAC LN	JOSE IBARRA
ADJ	2009	1776	W SUMAC LN	OBIDIO LOPEZ
ADJ	2009	1776	W SUMAC LN	MARIA FLORES
ADJ	2009	1776	W SUMAC LN	JAMES MWANGI
ADJ	2009	1776	W SUMAC LN	DIGNA VENTURA
ADJ	2009	1776	W SUMAC LN	ARTURO GALLARDO
ADJ	2009	1776	W SUMAC LN	LUIS HERNANDEZ
ADJ	2009	1776	W SUMAC LN	DAVID ALCANTAR
ADJ	2009	1773	W SUMAC LN	NIBIA CAMPILLO
ADJ	2009	1773	W SUMAC LN	LETICIA REYES
ADJ	2009	1773	W SUMAC LN	SALVADOR LOPEZ
ADJ	2009	1773	W SUMAC LN	PABLO PULE
ADJ	2009	1773	W SUMAC LN	ESTHER ARROYO
ADJ	2009	1773	W SUMAC LN	FELIX SANCHEZ
ADJ	2009	1773	W SUMAC LN	NIDIA FLORES
ADJ	2009	1773	W SUMAC LN	OLGA PEREZ
ADJ	2009	1773	W SUMAC LN	SANTIAGO ZAMARRITA
ADJ	2009	1771	W KATELLA AVE	EVERLASTING CHIP MINISTRY
ADJ	2009	1771	W KATELLA AVE	CARE RENT A CAR
ADJ	2009	1767	W SUMAC LN	LUCY TORRES
ADJ	2009	1767	W SUMAC LN	COREY BARNES
ADJ	2009	1767	W SUMAC LN	LATOYA MARTIN
ADJ	2009	1767	W SUMAC LN	GLORIA RODRIGUEZ
ADJ	2009	1767	W SUMAC LN	ALFREDO PONCE
ADJ	2009	1767	W SUMAC LN	RAEONA NIEUWDORP
ADJ	2009	1767	W SUMAC LN	MICHAEL CARTER

ADJ	2009	1767	W SUMAC LN	THI NGUYEN
ADJ	2009	1767	W SUMAC LN	MARIA ORTIZ
ADJ	2009	1767	W SUMAC LN	GUSTAVO DELGADO
ADJ	2009	1767	W SUMAC LN	RAFAEL PEREZ
ADJ	2009	1767	W SUMAC LN	MIGUEL CHAVEZ
ADJ	2009	1767	W SUMAC LN	DEBRA ADLAR
ADJ	2009	1767	W SUMAC LN	ESPINOSA SERRATO
ADJ	2009	1767	W SUMAC LN	AMALIA DINWIDDIE
ADJ	2009	1767	W SUMAC LN	JENNIFER CANNON
ADJ	2009	1767	W SUMAC LN	ASUNCION ZAMARRIPA
ADJ	2009	1767	W SUMAC LN	FELIX MUNGUA
ADJ	2009	1758	W SUMAC LN	OTHA HENLEY
ADJ	2009	1758	W SUMAC LN	CARMEN SERRANO
ADJ	2009	1758	W SUMAC LN	ROSA GUZMAN
ADJ	2009	1758	W SUMAC LN	CRISTAL DEANGELO
ADJ	2009	1758	W SUMAC LN	PEDRO AUDON
ADJ	2009	1758	W SUMAC LN	HECTOR LOZANO
ADJ	2009	1758	W SUMAC LN	GLORIA RAMIREZ
ADJ	2009	1757	W SUMAC LN	CANG HONG
ADJ	2009	1757	W SUMAC LN	NAJAT SALAME
ADJ	2009	1757	W SUMAC LN	EDUARDO LOPEZ
ADJ	2009	1757	W SUMAC LN	SAUL LUU
ADJ	2009	1757	W SUMAC LN	NAOMI REYNOSA
ADJ	2009	1757	W SUMAC LN	LUAN HUYNH
ADJ	2009	1757	W SUMAC LN	NGUYEN THANH
ADJ	2009	1752	W SUMAC LN	MERRILEE MUNDON
ADJ	2009	1752	W SUMAC LN	MARIBEL ALMEIDA
ADJ	2009	1752	W SUMAC LN	CHINH PHAM
ADJ	2009	1752	W SUMAC LN	THANHXUAN HUYNH
ADJ	2009	1752	W SUMAC LN	JAIME LOPEZ-GONZALEZ
ADJ	2009	1751	W SUMAC LN	MAYELA HERNANDEZ
ADJ	2009	1751	W SUMAC LN	OMAR CORTEZ
ADJ	2009	1751	W SUMAC LN	MARIA RAMIREZ
ADJ	2009	1751	W SUMAC LN	DONG LE
ADJ	2009	1747	W SUMAC LN	NIKOLE MOORE
ADJ	2009	1747	W SUMAC LN	ANGELA FLORES
ADJ	2009	1747	W SUMAC LN	JEFFREY GELMAN
ADJ	2009	1747	W SUMAC LN	RODRICK JOHNSON
ADJ	2009	1746	W SUMAC LN	ALFONSO CASTRO
ADJ	2009	1746	W SUMAC LN	JOSE RIVERA
ADJ	2009	1746	W SUMAC LN	CELIA PALACIOS
ADJ	2009	1746	W SUMAC LN	ERNESTO TRUJILLO
ADJ	2009	1746	W SUMAC LN	ROSA NAVA
ADJ	2009	1746	W SUMAC LN	HERNANDEZ HUGO
ADJ	2009	1746	W SUMAC LN	SANDRA MARES
ADJ	2009	1746	W SUMAC LN	CARLOS ALVARADO
ADJ	2009	1746	W SUMAC LN	FRANCISCO LARA
ADJ	2009	1746	W SUMAC LN	JOSE HERNANDEZ

ADJ	2009	1746	W SUMAC LN	MARIA FELIX
ADJ	2009	1746	W SUMAC LN	MARIA PEREZ
ADJ	2009	1744	S VARNA ST	OCCUPANT UNKNOWN
ADJ	2009	1741	S VARNA ST	KERRI MELENDEZ
ADJ	2009	1741	W KATELLA AVE	COAST HEALTH EDUCATIONAL CT
ADJ	2009	1737	S VARNA ST	JOSE MEDINA
ADJ	2009	1734	S VARNA ST	DAVID SHANLEY
ADJ	2009	1733	S VARNA ST	OCCUPANT UNKNOWN
ADJ	2009	1731	W KATELLA AVE	CABOS MEXICAN RESTAURANT
ADJ	2009	1731	W KATELLA AVE	LOS CABOS
ADJ	2009	1731	W KATELLA AVE	COLORTYME
ADJ	2009	1731	W KATELLA AVE	COLORTYME RENT TO OWN
ADJ	2009	1731	W KATELLA AVE	MC CABE ENTERPRISES INC
ADJ	2009	1729	S VARNA ST	THONG NGUYEN
ADJ	2009	1729	W KATELLA AVE	TERMINIX PEST CONTROL
ADJ	2009	1728	S VARNA ST	LEONARD HARDY
ADJ	2009	1725	S VARNA ST	ALLEN SCOTT
ADJ	2009	1724	S VARNA ST	ANTONIO MONROY
ADJ	2009	1723	W SUMAC LN	WILLIAM SOUTHAM
ADJ	2009	1721	W KATELLA AVE	US DEPARTMENT OF THE NAVY
ADJ	2009	1721	W KATELLA AVE	YOUNG KIM DDS
ADJ	2009	1721	W KATELLA AVE	SUPREMACY REALTORS
ADJ	2009	1721	W KATELLA AVE	LATINO IMMIGRATION SERVICE
ADJ	2009	1721	W KATELLA AVE	YOUNG KIM
ADJ	2009	1721	W KATELLA AVE	GIRASOL BEAUTY SALON
ADJ	2009	1721	W KATELLA AVE	EL BLOQUECITO INCOME TAX SEF
ADJ	2009	1721	W KATELLA AVE	N CASH
ADJ	2009	1721	W KATELLA AVE	LUKE CHOI DDS
ADJ	2009	1721	W KATELLA AVE	PAWS & CLAWS
ADJ	2009	1721	W KATELLA AVE	CASH N MORE
ADJ	2009	1721	W KATELLA AVE	ANN INCOME TAX
ADJ	2009	1721	W KATELLA AVE	DEMICELIS ITALIAN RESTAURANT
ADJ	2009	1721	W KATELLA AVE	TOP LADY NAILS
ADJ	2009	1721	W KATELLA AVE	BRIZUELA BAKERY
ADJ	2009	1721	W KATELLA AVE	DISCOUNT TOBACCO
ADJ	2009	1721	W KATELLA AVE	BABY NUTRITION & WATER
ADJ	2009	1721	W KATELLA AVE	CALIFORNIA DENTISTRY
ADJ	2009	1719	W SUMAC LN	RAEANN WILLIAMS
ADJ	2009	1715	S VARNA ST	GUS SAPIEN
ADJ	2009	1715	W KATELLA AVE	PAPA JOHNS PIZZA
ADJ	2009	1715	W KATELLA AVE	P J WEST LLC
ADJ	2009	1714	S VARNA ST	MAX DERSEWEH
ADJ	2009	1711	S VARNA ST	MICHAEL WELCH
ADJ	2009	1711	W KATELLA AVE	BLOCKBUSTER VIDEO
ADJ	2009	1711	W KATELLA AVE	VIACOM
ADJ	2009	1708	S VARNA ST	PAUL COVACIU
ADJ	2009	11129	DINO CIR	MINOO MEHTA
ADJ	2009	11121	DINO CIR	MELISSA BOST

ADJ	2009	11121	DINO CIR	HIGH SPIRITS ART STUDIO
ADJ	2009	11121	DINO CIR	IAN KINSMAN
ADJ	2009	11121	DINO CIR	KHALILUR RAHMAN
ADJ	2009	11121	DINO CIR	CARL YOUNG
ADJ	2009	11121	DINO CIR	JOSE JUAREZ
ADJ	2009	11121	DINO CIR	MIRIAM MONTES
ADJ	2009	11121	DINO CIR	LILIANA ARROYO
ADJ	2009	11121	DINO CIR	MONTOYA INZUNZA
ADJ	2009	11121	DINO CIR	JOHN TAAL
ADJ	2009	11121	DINO CIR	AUGUSTINE LUJAN
ADJ	2009	11121	DINO CIR	HIEP NGUYEN
ADJ	2009	11121	DINO CIR	JESUS MUNGUIA
ADJ	2009	11121	DINO CIR	KENNETH MASSETT
ADJ	2009	11121	DINO CIR	TERRANCE THOMPSON
ADJ	2009	11121	DINO CIR	RICHARD DECOU
ADJ	2009	11121	DINO CIR	SALVADOR PALOMINO
ADJ	2009	11121	DINO CIR	PATRICK BURN
ADJ	2009	11121	DINO CIR	JOSEPH SAPIEN
ADJ	2009	11121	DINO CIR	JIMMY VO
ADJ	2009	11121	DINO CIR	MARIA QUINONEZ
ADJ	2009	11121	DINO CIR	IGNACIO JIMENEZ
ADJ	2009	11121	DINO CIR	CHRISTINE CHAMBERLAIN
ADJ	2009	11121	DINO CIR	MICHAEL SKOWRONSKI
ADJ	2009	11121	DINO CIR	CHOY YAP
ADJ	2009	11121	DINO CIR	MI YU
ADJ	2009	11121	DINO CIR	LAURIE PARRA
ADJ	2009	11121	DINO CIR	PRAMOD NELLI
ADJ	2009	11121	DINO CIR	KELLI COLLRAS
ADJ	2009	11121	DINO CIR	HUGO MARTINEZ
ADJ	2009	11121	DINO CIR	JASON RODRIGUEZ
ADJ	2009	11121	DINO CIR	JUAN MONTENEGRO
ADJ	2009	11121	DINO CIR	AMELIA SANCHEZ
ADJ	2009	11121	DINO CIR	RATANA KEAT
ADJ	2009	11121	DINO CIR	KYOUNG KIM
ADJ	2009	11121	DINO CIR	SUSIE RIEGEL
ADJ	2009	11121	DINO CIR	DOROTHY ENGLE
ADJ	2009	11121	DINO CIR	SANDY YANG
ADJ	2009	11121	DINO CIR	BSEFOU GHASSAN
ADJ	2009	11121	DINO CIR	STANTON UNIVERSITY ACUPUNC
ADJ	2009	11121	DINO CIR	QUIET COVE APARTMENTS
ADJ	2009	11121	DINO CIR	SANCHEZ MACIAS
ADJ	2009	10972	KATELLA AVE	EUCLID KATELLA CHEVRON STATI
ADJ	2009	10972	KATELLA AVE	SEFAR ENTERPRISES INC
ADJ	2009	10912	KATELLA AVE	NICKEL NICKEL FIVE CENTER GAM
ADJ	2009	10912	KATELLA AVE	PEP BOYS AUTOMOTIVE
ADJ	2009	10912	KATELLA AVE	PEP BOYS MANNY MOE JACK OF
ADJ	2009	10912	KATELLA AVE	DOLLAR ONLY STORE
ADJ	2009	10912	KATELLA AVE	FAR WEST LEISURE INDUSTRIES

ADJ	2009	10900	KATELLA AVE	WIDDICOMBE ENTERPRISES
ADJ	2009	10900	KATELLA AVE	MCDONALDS
ADJ	2009	10870	KATELLA AVE	MELDISCO K M KATELLA AVE CA
ADJ	2009	10870	KATELLA AVE	BIG KMART
ADJ	2009	10840	KATELLA AVE	WALGREENS PHARMACY 9388
ADJ	2009	10840	KATELLA AVE	WALGREENS
ADJ	2009	10802	KATELLA AVE	ANAHEIM WEST CAR WASH
ADJ	2009	10770	KATELLA AVE	JASON SILER
ADJ	2009	10770	KATELLA AVE	JONES SHARYN M
ADJ	2009	10770	KATELLA AVE	JESUS CRUZ
ADJ	2009	10770	KATELLA AVE	TAI TRAN
ADJ	2009	10770	KATELLA AVE	CATHERINE TRAN
ADJ	2009	10770	KATELLA AVE	THUAN GIAP
ADJ	2009	10770	KATELLA AVE	SHARYN JONES
ADJ	2009	10770	KATELLA AVE	CYNTHIA CARRASCO
ADJ	2009	10770	KATELLA AVE	YOLANDA ABELLMAN
ADJ	2009	10770	KATELLA AVE	JOHN HAUCK
ADJ	2009	10770	KATELLA AVE	GLORIA GILES
ADJ	2009	10770	KATELLA AVE	THIEN LEHUY
ADJ	2009	10770	KATELLA AVE	PAULA PALERMO
ADJ	2009	10770	KATELLA AVE	KIM NGUYEN
ADJ	2009	10770	KATELLA AVE	ANNETTE FERRARO
ADJ	2009	10770	KATELLA AVE	JETHRO CHAMBIRO
ADJ	2009	10770	KATELLA AVE	ANHTHU VU
ADJ	2009	10770	KATELLA AVE	TUY HO
ADJ	2009	10770	KATELLA AVE	VINH DIEP
ADJ	2009	10770	KATELLA AVE	CHRISTOPHER MANNING
ADJ	2009	10770	KATELLA AVE	RONALD SAMS
ADJ	2009	10770	KATELLA AVE	REX VARGA
ADJ	2009	10770	KATELLA AVE	JUDITH BROWN
ADJ	2009	10770	KATELLA AVE	CAROLINE JILES
ADJ	2009	10770	KATELLA AVE	BETTY LEUTH
ADJ	2009	10770	KATELLA AVE	ALBERT CARROLA
ADJ	2009	10770	KATELLA AVE	ROSALEE SHANLEY
ADJ	2009	10770	KATELLA AVE	ELLA RUETTEN
ADJ	2009	10770	KATELLA AVE	MICHAEL LOOP
ADJ	2009	10770	KATELLA AVE	JERRY BUGG
ADJ	2009	10770	KATELLA AVE	HORACIO MONTOYA
ADJ	2009	10770	KATELLA AVE	MICHELLE T BUI DDS INC
ADJ	2009	10770	KATELLA AVE	ALICE RAMIREZ
ADJ	2009	10732	KATELLA AVE	WAYNE TSUTSUSE
ADJ	2009	10722	KATELLA AVE	MICHAEL S MORRILL DDS
ADJ	2009	10722	KATELLA AVE	PAUL DAWOOD DDS
ADJ	2009	10722	KATELLA AVE	SUN & FLOWER BEAUTY SALON
ADJ	2009	10722	KATELLA AVE	DUC TRAN
ADJ	2009	10722	KATELLA AVE	PAUL DAWOOD
ADJ	2009	10722	KATELLA AVE	LUKE CHOI DDS
ADJ	2009	10722	KATELLA AVE	24 7 YELLOW CAB

ADJ	2009	10722	KATELLA AVE	CHANG WEILIE INC
ADJ	2009	10722	KATELLA AVE	FAR CAIRO MEDICAL CLINIC
ADJ	2009	10712	KATELLA AVE	MOBILE GRMING BY GALE & PET
ADJ	2009	10712	KATELLA AVE	BROOKHAVEN ANIMAL HOSPITAL
ADJ	2009	10712	KATELLA AVE	VICKERS T WINSTON DVM
ADJ	2009	10712	KATELLA AVE	KATELLA ANIMAL CLINIC
ADJ	2004	1823	W SUMAC LN	MIGUEL GARZA
ADJ	2004	1823	W SUMAC LN	TANYA HARRIS
ADJ	2004	1823	W SUMAC LN	JESUS ESPINOZA
ADJ	2004	1823	W SUMAC LN	EDELL BRAUCKSIEK
ADJ	2004	1822	W SUMAC LN	OSCAR VARGAS
ADJ	2004	1822	W SUMAC LN	FRANCISCO GONZALEZ
ADJ	2004	1822	W SUMAC LN	ORALNDO TERAN
ADJ	2004	1822	W SUMAC LN	ANGELA TAVARES
ADJ	2004	1822	W SUMAC LN	ANDRADE GRISELDA
ADJ	2004	1822	W SUMAC LN	DEE DEE BASKETS
ADJ	2004	1818	W SUMAC LN	ROBERTO GARCIA
ADJ	2004	1818	W SUMAC LN	SAUL ALVAREZ
ADJ	2004	1818	W SUMAC LN	GABRIEL CORDOVA
ADJ	2004	1818	W SUMAC LN	SAN TORRES
ADJ	2004	1818	W SUMAC LN	RODOLFO ANDRADE
ADJ	2004	1818	W SUMAC LN	RAFAEL RAMIREZ
ADJ	2004	1818	W SUMAC LN	CESILIA MENDEZ
ADJ	2004	1818	W SUMAC LN	ERICA MESA
ADJ	2004	1817	W SUMAC LN	JAVIER REYES
ADJ	2004	1817	W SUMAC LN	ALEXANDER FRANKLIN
ADJ	2004	1817	W SUMAC LN	RIGOBERTO ZELAYA
ADJ	2004	1817	W SUMAC LN	NICOLE CLARIDA
ADJ	2004	1817	W SUMAC LN	JUVENAL FUERTE
ADJ	2004	1817	W SUMAC LN	JOSE OSEQUEDA
ADJ	2004	1817	W SUMAC LN	WALTER CORRALES
ADJ	2004	1817	W SUMAC LN	BRAULIA ROSALES
ADJ	2004	1813	W SUMAC LN	JOEL SCHNEIDER
ADJ	2004	1813	W SUMAC LN	TYRAN DUVERGLAS
ADJ	2004	1813	W SUMAC LN	KENNETH BRADLEY
ADJ	2004	1813	W SUMAC LN	JULIE HERNANDEZ
ADJ	2004	1813	W SUMAC LN	CHRISTINA CARRILLO
ADJ	2004	1812	W SUMAC LN	GILBERTO ROMANO
ADJ	2004	1812	W SUMAC LN	G DELPUERTO
ADJ	2004	1812	W SUMAC LN	JOSE ALTAMIRANO
ADJ	2004	1812	W SUMAC LN	MARIA ALVARADO
ADJ	2004	1812	W SUMAC LN	HILDA ALBORES
ADJ	2004	1812	W SUMAC LN	NATALIO MEDINA
ADJ	2004	1812	W SUMAC LN	PAUL DOMINQUEZ
ADJ	2004	1812	W SUMAC LN	JOSE TETITLA
ADJ	2004	1812	W SUMAC LN	JOSE ROBLES
ADJ	2004	1812	W SUMAC LN	JUAN BAILON
ADJ	2004	1808	W SUMAC LN	FERNANDO NUNEZ

ADJ	2004	1808	W SUMAC LN	ADEL CISNEROS
ADJ	2004	1808	W SUMAC LN	ANTONIO OTERO
ADJ	2004	1808	W SUMAC LN	ELIZABETH GOMEZ
ADJ	2004	1808	W SUMAC LN	MARIA BARBER
ADJ	2004	1808	W SUMAC LN	W WIRTZ
ADJ	2004	1807	W KATELLA AVE	A 1 CARPET CARE EMRGNCY SRVC
ADJ	2004	1807	W KATELLA AVE	BRIAN & GRACE KIM
ADJ	2004	1807	W KATELLA AVE	ACE DENTAL LAB
ADJ	2004	1807	W KATELLA AVE	BRIAN KIM
ADJ	2004	1807	W KATELLA AVE	AF & ASSOCS
ADJ	2004	1807	W SUMAC LN	MARIA GUERRERO
ADJ	2004	1807	W SUMAC LN	CONCEPCION PALACIOS
ADJ	2004	1807	W SUMAC LN	FRANCISCO VASQUEZ
ADJ	2004	1807	W SUMAC LN	MITCHELL FISCHER
ADJ	2004	1807	W SUMAC LN	GENARO MARTINEZ
ADJ	2004	1807	W SUMAC LN	JOSEPH GONZALES
ADJ	2004	1803	W SUMAC LN	DONALD GIBSON
ADJ	2004	1803	W SUMAC LN	FLORE HERNANDEZ
ADJ	2004	1803	W SUMAC LN	JUAN MORENO
ADJ	2004	1803	W SUMAC LN	ENRIQUE CAMPOS
ADJ	2004	1802	W SUMAC LN	RONALD SUTTON
ADJ	2004	1802	W SUMAC LN	ARTHUR VIRAMONTES
ADJ	2004	1802	W SUMAC LN	MARGARITA MARTIN
ADJ	2004	1802	W SUMAC LN	SHIRLEY RUIZ
ADJ	2004	1801	W KATELLA AVE	RIDES PHATTY
ADJ	2004	1801	W KATELLA AVE	JUMBOS JANITORIAL SERVICES
ADJ	2004	1801	W KATELLA AVE	CABORCA MOTORS
ADJ	2004	1801	W KATELLA AVE	EVAS AUTO SALE
ADJ	2004	1801	W KATELLA AVE	SAVINGS AUTO SALE
ADJ	2004	1801	W KATELLA AVE	CAR SALES R US
ADJ	2004	1801	W KATELLA AVE	JIM AUTO SALE
ADJ	2004	1801	W KATELLA AVE	HDQTRS
ADJ	2004	1801	W KATELLA AVE	JABEZ AUTO BROKER
ADJ	2004	1801	W KATELLA AVE	CHOCO AUTO SALES
ADJ	2004	1801	W KATELLA AVE	ENSENADA AUTO SALES
ADJ	2004	1801	W KATELLA AVE	WHOLESALE MOTORCARS INC
ADJ	2004	1801	W KATELLA AVE	PARADISE MOTORS
ADJ	2004	1801	W KATELLA AVE	EXTREME MOTORS
ADJ	2004	1801	W KATELLA AVE	PG MOTORS
ADJ	2004	1801	W KATELLA AVE	DRAGON CITY RESTAURANT
ADJ	2004	1801	W KATELLA AVE	ROMERO AUTO SALES
ADJ	2004	1801	W KATELLA AVE	G & C MOTORS
ADJ	2004	1801	W KATELLA AVE	GARCIA AUTO ENTERPRISES
ADJ	2004	1783	W SUMAC LN	JORGE HERRERA
ADJ	2004	1783	W SUMAC LN	VALENTINA GONZALEZ
ADJ	2004	1783	W SUMAC LN	CARLOS HERNANDEZ
ADJ	2004	1777	W SUMAC LN	ONORATO AMBRIZ
ADJ	2004	1777	W SUMAC LN	GUADALUPE HERNANDEZ

ADJ	2004	1777	W SUMAC LN	JUAN MARTINEZ
ADJ	2004	1777	W SUMAC LN	JOSE DELALUZ
ADJ	2004	1777	W SUMAC LN	ALVARO FLORES
ADJ	2004	1777	W SUMAC LN	EDWIN MANSKE
ADJ	2004	1776	W SUMAC LN	ANGELICA RAZO
ADJ	2004	1776	W SUMAC LN	ROBIN ALEXANDER
ADJ	2004	1776	W SUMAC LN	DIGNA VENTURA
ADJ	2004	1776	W SUMAC LN	ARTURO GALLARDO
ADJ	2004	1776	W SUMAC LN	GUSTAVO MORENO
ADJ	2004	1776	W SUMAC LN	NAVEED FAROOQUI
ADJ	2004	1776	W SUMAC LN	P MARTINEZ
ADJ	2004	1776	W SUMAC LN	BEATRIZ JASSO
ADJ	2004	1776	W SUMAC LN	GABRIEL GONZALEZ
ADJ	2004	1776	W SUMAC LN	PATRICIA ZATARAIN
ADJ	2004	1776	W SUMAC LN	ELISA DELEON
ADJ	2004	1773	W SUMAC LN	PABLO MARRUJO
ADJ	2004	1773	W SUMAC LN	FELIX SANCHEZ
ADJ	2004	1773	W SUMAC LN	JULIA HERRERA
ADJ	2004	1773	W SUMAC LN	ANGELICA SOTO
ADJ	2004	1773	W SUMAC LN	ESTHER ARROYO
ADJ	2004	1771	W KATELLA AVE	EVERLASTING CHIP MINISTRY
ADJ	2004	1771	W KATELLA AVE	STRIAGHT PATH MINISTRIES
ADJ	2004	1771	W KATELLA AVE	KENNETH CALL
ADJ	2004	1767	W SUMAC LN	RAFAEL PEREZ
ADJ	2004	1767	W SUMAC LN	MIGUEL CERVANTES
ADJ	2004	1767	W SUMAC LN	ESTEBAN FUENTES
ADJ	2004	1767	W SUMAC LN	THI NGUYEN
ADJ	2004	1767	W SUMAC LN	ALFREDO PONCE
ADJ	2004	1767	W SUMAC LN	MIKE EIDEN
ADJ	2004	1767	W SUMAC LN	DEAN SUGANO
ADJ	2004	1767	W SUMAC LN	JUANA SANCHEZ
ADJ	2004	1767	W SUMAC LN	DAN ITURBIDA
ADJ	2004	1767	W SUMAC LN	GREGORIO PEREDA
ADJ	2004	1767	W SUMAC LN	OLIVIA ROBLES
ADJ	2004	1767	W SUMAC LN	NOEL RAMIREZ
ADJ	2004	1767	W SUMAC LN	GERALD GREGORY
ADJ	2004	1767	W SUMAC LN	DAN MAYEN
ADJ	2004	1758	W SUMAC LN	PEDRO AUDON
ADJ	2004	1758	W SUMAC LN	SAUL FUERTE
ADJ	2004	1758	W SUMAC LN	JUAN PALMA
ADJ	2004	1758	W SUMAC LN	OTHA HENLEY
ADJ	2004	1758	W SUMAC LN	FAUSTINO RIOS
ADJ	2004	1758	W SUMAC LN	ROSA GUZMAN
ADJ	2004	1758	W SUMAC LN	MARGARITA MANUEL
ADJ	2004	1758	W SUMAC LN	EVERURDO CRUZ
ADJ	2004	1757	W SUMAC LN	LYNA THAI
ADJ	2004	1757	W SUMAC LN	EDUARDO LOPEZ
ADJ	2004	1757	W SUMAC LN	WAYNE DOBSON

ADJ	2004	1757	W SUMAC LN	LEONEL TRASVINA
ADJ	2004	1757	W SUMAC LN	MARIA CAMPUZANO
ADJ	2004	1757	W SUMAC LN	NAOMI REYNOSA
ADJ	2004	1757	W SUMAC LN	JESUS BOJORQUEZ
ADJ	2004	1757	W SUMAC LN	JOSE FLORES
ADJ	2004	1757	W SUMAC LN	SUMAC PROPERTY
ADJ	2004	1752	W SUMAC LN	JOSE GUTIERREZ
ADJ	2004	1752	W SUMAC LN	VALINDA TRAN
ADJ	2004	1752	W SUMAC LN	ADAM RODRIGUEZ
ADJ	2004	1752	W SUMAC LN	HUONG NGUYEN
ADJ	2004	1752	W SUMAC LN	ANGEL JIMENEZ
ADJ	2004	1752	W SUMAC LN	THANH LE
ADJ	2004	1752	W SUMAC LN	MERRILEE MUNDON
ADJ	2004	1751	W SUMAC LN	EMILIA ALDAPE
ADJ	2004	1751	W SUMAC LN	MANUELA HERNANDEZ
ADJ	2004	1751	W SUMAC LN	MARIA ESTRADA
ADJ	2004	1751	W SUMAC LN	OMAR CORTEZ
ADJ	2004	1751	W SUMAC LN	HECTOR VALDEZ
ADJ	2004	1751	W SUMAC LN	LUZ PINEDO
ADJ	2004	1751	W SUMAC LN	VICTOR RODRIGUEZ
ADJ	2004	1751	W SUMAC LN	CATALINA HERNANDEZ
ADJ	2004	1747	W SUMAC LN	DIEMKHANH NGUYEN
ADJ	2004	1747	W SUMAC LN	RAUF SIDDIQUI
ADJ	2004	1747	W SUMAC LN	CRISTINA LOPEZ
ADJ	2004	1747	W SUMAC LN	FAUSTO RODRIGUEZ
ADJ	2004	1747	W SUMAC LN	VIOREL ARTIN
ADJ	2004	1747	W SUMAC LN	NIKOLE MOORE
ADJ	2004	1747	W SUMAC LN	EXPERT ENGINEERING SERVICES
ADJ	2004	1747	W SUMAC LN	PACIFIC MDA MANAGEMENT
ADJ	2004	1747	W SUMAC LN	FERNANDO SALDAIN
ADJ	2004	1747	W SUMAC LN	KIM DAO
ADJ	2004	1747	W SUMAC LN	JOSE MUNGUIA
ADJ	2004	1746	W SUMAC LN	DOMITILA GALLARDO
ADJ	2004	1746	W SUMAC LN	MARIA MARTINEZ
ADJ	2004	1746	W SUMAC LN	JOSE CARDENAS
ADJ	2004	1746	W SUMAC LN	AGUSTIN LORENZO
ADJ	2004	1746	W SUMAC LN	ALFONSO CASTRO
ADJ	2004	1746	W SUMAC LN	MARIA FELIX
ADJ	2004	1744	S VARNA ST	ERIC SCHANTZ
ADJ	2004	1741	S VARNA ST	DAVID KEARNEY
ADJ	2004	1741	W KATELLA AVE	ESKEW DAVID L DC
ADJ	2004	1737	S VARNA ST	JESUS MUNGUIA
ADJ	2004	1733	S VARNA ST	DANIEL WELCH
ADJ	2004	1731	W KATELLA AVE	COLORTYME
ADJ	2004	1731	W KATELLA AVE	CABOS MEXICAN RESTAURANT
ADJ	2004	1729	S VARNA ST	ARTURO RODRIGUEZ
ADJ	2004	1729	S VARNA ST	PATRICIO MANRIQUEZ
ADJ	2004	1728	S VARNA ST	OCCUPANT UNKNOWN

ADJ	2004	1725	S VARNA ST	CLOYD ROSS
ADJ	2004	1724	S VARNA ST	SOFIA ANDRES
ADJ	2004	1723	W SUMAC LN	WILLIAM SOUTHAM
ADJ	2004	1722	W SUMAC LN	HELEN SAAVEDRA
ADJ	2004	1721	W KATELLA AVE	KIM YOUNG DDS
ADJ	2004	1721	W KATELLA AVE	YOUNG KIM
ADJ	2004	1721	W KATELLA AVE	PHAROAH'S CAFE
ADJ	2004	1721	W KATELLA AVE	TOP LADY NAILS
ADJ	2004	1721	W KATELLA AVE	ANN INCOME TAX & IMMIGRATI
ADJ	2004	1721	W KATELLA AVE	UNITED STATES MARINE CORPS
ADJ	2004	1721	W KATELLA AVE	ANN INCOME TAX SERVICE & IMC
ADJ	2004	1721	W KATELLA AVE	PAWS & CLAWS
ADJ	2004	1721	W KATELLA AVE	WATER FRESH
ADJ	2004	1721	W KATELLA AVE	GIRASOL BEAUTY SALON
ADJ	2004	1721	W KATELLA AVE	MAIL BOX RENT UPS FED
ADJ	2004	1719	W SUMAC LN	KIM WILLIAMS
ADJ	2004	1715	S VARNA ST	GUS SAPIEN
ADJ	2004	1715	W KATELLA AVE	PAPA JOHN'S PIZZA
ADJ	2004	1714	S VARNA ST	MAX DERSEWEH
ADJ	2004	1708	S VARNA ST	PAUL COVACIU
ADJ	2004	11133	DINO CIR	SEIKO HAMADA
ADJ	2004	11129	DINO CIR	MINOO MEHTA
ADJ	2004	11121	DINO CIR	DAVID ZIEGLOWSKY
ADJ	2004	11121	DINO CIR	SUSIE RIEGEL
ADJ	2004	11121	DINO CIR	J & R MOVING
ADJ	2004	11121	DINO CIR	LOAD LINKS EXPRESS TRUCKING
ADJ	2004	11121	DINO CIR	CARLOS SERRANO
ADJ	2004	11121	DINO CIR	JAMES SCANNELL
ADJ	2004	11121	DINO CIR	BUFFIE SNOW
ADJ	2004	11121	DINO CIR	TIMOTHY ENGLE
ADJ	2004	11121	DINO CIR	CHANYALEW BENTI
ADJ	2004	11121	DINO CIR	LAWRENCE FALONEY
ADJ	2004	11121	DINO CIR	FRANKLIN ALDANA
ADJ	2004	11121	DINO CIR	ADRIANA GONZALEZ
ADJ	2004	11121	DINO CIR	CARL YOUNG
ADJ	2004	11121	DINO CIR	ROSA ROMERO
ADJ	2004	11121	DINO CIR	MIRIAM MONTES
ADJ	2004	11121	DINO CIR	SAUL MALDONADO
ADJ	2004	11121	DINO CIR	ROSA MUNGUIA
ADJ	2004	11121	DINO CIR	ISMAT HADWAN
ADJ	2004	11121	DINO CIR	DAN SUMMER
ADJ	2004	11121	DINO CIR	JEMMY RIOS
ADJ	2004	11121	DINO CIR	ADAM RYAN
ADJ	2004	11121	DINO CIR	CHARLES DILWORTH
ADJ	2004	11121	DINO CIR	LEO EVANS
ADJ	2004	11121	DINO CIR	MICHAEL LEE
ADJ	2004	11121	DINO CIR	M WILSON
ADJ	2004	11121	DINO CIR	ENRIQUETA POLINTAN

ADJ	2004	11121	DINO CIR	ART BUSTAMANTE
ADJ	2004	11121	DINO CIR	SHAE CARRILLO
ADJ	2004	11121	DINO CIR	OLGA QUINTANILLA
ADJ	2004	11121	DINO CIR	RONALD KOLAR
ADJ	2004	11121	DINO CIR	GLENN ENGEVIK
ADJ	2004	11121	DINO CIR	A NWINYE
ADJ	2004	11121	DINO CIR	MIKE CORNELISON
ADJ	2004	11121	DINO CIR	MARIA ALBA
ADJ	2004	11121	DINO CIR	MICHAEL SKOWRONSKI
ADJ	2004	11121	DINO CIR	JEANNE TENNO
ADJ	2004	11121	DINO CIR	ANDRES GRAVES
ADJ	2004	11121	DINO CIR	MI YU
ADJ	2004	11121	DINO CIR	GIRUM WOLDEMARIAM
ADJ	2004	11121	DINO CIR	SHARON YEE
ADJ	2004	11121	DINO CIR	CHOY YAP
ADJ	2004	11121	DINO CIR	ALFONSO BRAVO
ADJ	2004	11121	DINO CIR	SOPIA MONTENEGRO
ADJ	2004	11121	DINO CIR	KELLI COLLRAS
ADJ	2004	11121	DINO CIR	KAIMI SAGIAO
ADJ	2004	11121	DINO CIR	HYEJUNG OH
ADJ	2004	11121	DINO CIR	MICHAEL FLORES
ADJ	2004	11121	DINO CIR	WILLIAM STODDARD
ADJ	2004	11121	DINO CIR	K & W GIFTS
ADJ	2004	10972	KATELLA AVE	OCCUPANT UNKNOWN
ADJ	2004	10912	KATELLA AVE	FAR WEST LEISURE INDUSTIES
ADJ	2004	10912	KATELLA AVE	OCCUPANT UNKNOWN
ADJ	2004	10900	KATELLA AVE	MCDONALDS
ADJ	2004	10900	KATELLA AVE	OCCUPANT UNKNOWN
ADJ	2004	10900	KATELLA AVE	WIDDICOMBE ENTERPRISES DBA
ADJ	2004	10870	KATELLA AVE	K MART
ADJ	2004	10870	KATELLA AVE	OCCUPANT UNKNOWN
ADJ	2004	10832	KATELLA AVE	KENTUCKY FRIED CHICKEN
ADJ	2004	10802	KATELLA AVE	ANAHEIM WEST CAR WASH
ADJ	2004	10802	KATELLA AVE	OCCUPANT UNKNOWN
ADJ	2004	10770	KATELLA AVE	JASON SILER
ADJ	2004	10770	KATELLA AVE	MARK HARRIS
ADJ	2004	10770	KATELLA AVE	C JILES
ADJ	2004	10770	KATELLA AVE	JOAN CONDON
ADJ	2004	10770	KATELLA AVE	DALLAS BAKER
ADJ	2004	10770	KATELLA AVE	THUAN GIAP
ADJ	2004	10770	KATELLA AVE	SHARYN JONES
ADJ	2004	10770	KATELLA AVE	LUELLA BOELTER
ADJ	2004	10770	KATELLA AVE	LYNNE BRENNAN
ADJ	2004	10770	KATELLA AVE	HELEN GAYNOR
ADJ	2004	10770	KATELLA AVE	GLORIA GILES
ADJ	2004	10770	KATELLA AVE	ZENAIDA CABANAS
ADJ	2004	10770	KATELLA AVE	PAULA PALERMO
ADJ	2004	10770	KATELLA AVE	ANNETTE FERRARO

ADJ	2004	10770	KATELLA AVE	JOHN HAUCK
ADJ	2004	10770	KATELLA AVE	FREDERICK MUELLER
ADJ	2004	10770	KATELLA AVE	SON TRAN
ADJ	2004	10770	KATELLA AVE	NANCY TREMAINE
ADJ	2004	10770	KATELLA AVE	JEFFERY LAWSON
ADJ	2004	10770	KATELLA AVE	CHRISTOPHER MANNING
ADJ	2004	10770	KATELLA AVE	RONALD SAMS
ADJ	2004	10770	KATELLA AVE	NHAN LE
ADJ	2004	10770	KATELLA AVE	REX VARGA
ADJ	2004	10770	KATELLA AVE	RAYMOND SHANLEY
ADJ	2004	10770	KATELLA AVE	KINH BUI
ADJ	2004	10770	KATELLA AVE	YOLANDA ABELMANN
ADJ	2004	10770	KATELLA AVE	ALBERT CARROLA
ADJ	2004	10770	KATELLA AVE	STEFFANIE PATTERSON
ADJ	2004	10770	KATELLA AVE	JESUS CRUZ
ADJ	2004	10732	KATELLA AVE	WAYNE TSUTSUSE
ADJ	2004	10722	KATELLA AVE	CHIROPRACTIC HEALTHCARE CTR
ADJ	2004	10722	KATELLA AVE	ALPHA YELLOW CAB
ADJ	2004	10722	KATELLA AVE	DAWOOD PAUL DDS
ADJ	2004	10722	KATELLA AVE	PAUL DAWOOD
ADJ	2004	10722	KATELLA AVE	DUC TRAN
ADJ	2004	10712	KATELLA AVE	KATELLA ANIMAL CLINIC
ADJ	1999	1823	W SUMAC LN	MAGDY BOLOUS
ADJ	1999	1823	W SUMAC LN	JACK WOODARD
ADJ	1999	1823	W SUMAC LN	BARBARA CLARKE
ADJ	1999	1823	W SUMAC LN	EDELL BRAUCKSIEK
ADJ	1999	1822	W SUMAC LN	ELSA ORTIZ
ADJ	1999	1822	W SUMAC LN	ERICK PALAFOX
ADJ	1999	1822	W SUMAC LN	FRANCISCO GONZALEZ
ADJ	1999	1822	W SUMAC LN	GRISelda ANDRADE
ADJ	1999	1818	W SUMAC LN	BERENICE RIVERA
ADJ	1999	1818	W SUMAC LN	ARIANA JACOBO
ADJ	1999	1818	W SUMAC LN	F CASTREJON
ADJ	1999	1818	W SUMAC LN	RUBY HERNANDEZ
ADJ	1999	1817	W SUMAC LN	MICHAEL COOLIDGE
ADJ	1999	1817	W SUMAC LN	MIGUEL CORREA
ADJ	1999	1817	W SUMAC LN	RUBI ESPINOZA
ADJ	1999	1817	W SUMAC LN	KENIA FERNANDEZ
ADJ	1999	1817	W SUMAC LN	CARLOS PINEDA
ADJ	1999	1817	W SUMAC LN	JOSE COVARRUBIAS
ADJ	1999	1817	W SUMAC LN	RODRIGO GUILLEN
ADJ	1999	1817	W SUMAC LN	SILVIA ARMENTA
ADJ	1999	1813	W SUMAC LN	BLANCA HERNANDEZ
ADJ	1999	1813	W SUMAC LN	KENNETH BRADLEY
ADJ	1999	1813	W SUMAC LN	JOSE HERNANDEZ
ADJ	1999	1813	W SUMAC LN	MARIA PEREZ
ADJ	1999	1813	W SUMAC LN	SHARI CERTAIN
ADJ	1999	1812	W SUMAC LN	HERLINDA MUNOZ

ADJ	1999	1812	W SUMAC LN	GERARDO REYES
ADJ	1999	1812	W SUMAC LN	JOSE TETITLA
ADJ	1999	1812	W SUMAC LN	JOHN MAZE
ADJ	1999	1812	W SUMAC LN	EDGAR CORIA
ADJ	1999	1812	W SUMAC LN	CLEOFE LICONA
ADJ	1999	1808	W SUMAC LN	ROSIE TEJADA
ADJ	1999	1808	W SUMAC LN	D TRAN
ADJ	1999	1808	W SUMAC LN	JONAS LOPEZ
ADJ	1999	1808	W SUMAC LN	SOMMER PITTENGER
ADJ	1999	1808	W SUMAC LN	JUAN AJANEL
ADJ	1999	1807	W KATELLA AVE	BRIAN KIM
ADJ	1999	1807	W KATELLA AVE	HYO HAN
ADJ	1999	1807	W KATELLA AVE	BLUE DRAGON EXPORT
ADJ	1999	1807	W KATELLA AVE	ADVANCED RESTORATION SPECI/
ADJ	1999	1807	W KATELLA AVE	AMANA CAR COMPANY LLC
ADJ	1999	1807	W KATELLA AVE	PLAYERS ENTERTAINMENT
ADJ	1999	1807	W KATELLA AVE	ATA ACCOUNTING & TAX SERIVCI
ADJ	1999	1807	W KATELLA AVE	ACE DENTAL LABORATORIES
ADJ	1999	1807	W SUMAC LN	FRANCISCO AGUILAR
ADJ	1999	1807	W SUMAC LN	ANTONINA VAZRUKH
ADJ	1999	1807	W SUMAC LN	EUCEBIO HERNANDEZ
ADJ	1999	1807	W SUMAC LN	MARIA GUERRERO
ADJ	1999	1807	W SUMAC LN	MITCHELL FISCHER
ADJ	1999	1803	W SUMAC LN	HORACIO MIRANDA
ADJ	1999	1803	W SUMAC LN	MARAY LEJES
ADJ	1999	1803	W SUMAC LN	SILVIA ARMENTA
ADJ	1999	1803	W SUMAC LN	FAUSTINO RIOS
ADJ	1999	1803	W SUMAC LN	MARIA LUNA
ADJ	1999	1803	W SUMAC LN	JOSE BRAMBILA
ADJ	1999	1803	W SUMAC LN	CESAR PACHECO
ADJ	1999	1803	W SUMAC LN	PRAXCEDES ORTIZ
ADJ	1999	1802	W SUMAC LN	MARTHA RIVAS
ADJ	1999	1802	W SUMAC LN	NI VO
ADJ	1999	1802	W SUMAC LN	PELAYO CUEVAS
ADJ	1999	1802	W SUMAC LN	SUNG TRUONG
ADJ	1999	1802	W SUMAC LN	HOA PHAM
ADJ	1999	1802	W SUMAC LN	EDITH BRAVO
ADJ	1999	1802	W SUMAC LN	NANCY NGUYEN
ADJ	1999	1801	W KATELLA AVE	F & K AUTO SALES
ADJ	1999	1801	W KATELLA AVE	MATTOX WAYNE R
ADJ	1999	1801	W KATELLA AVE	FALCON AUTO SALES
ADJ	1999	1801	W KATELLA AVE	EL PUERTO AUTO SALES
ADJ	1999	1801	W KATELLA AVE	LESHAMPOO BEAUTY SALON
ADJ	1999	1801	W KATELLA AVE	SAFARY AUTO IMPORT
ADJ	1999	1801	W KATELLA AVE	CLAYTON AUTO SALES
ADJ	1999	1801	W KATELLA AVE	WATER RAXX
ADJ	1999	1801	W KATELLA AVE	MORENA POSADA
ADJ	1999	1801	W KATELLA AVE	WAYNE MATTOX

ADJ	1999	1801	W KATELLA AVE	ALBERT LOPEZ
ADJ	1999	1783	W SUMAC LN	VALENTINA GONZALEZ
ADJ	1999	1783	W SUMAC LN	CARLOS HERNANDEZ
ADJ	1999	1783	W SUMAC LN	JORGE HERRERA
ADJ	1999	1777	W SUMAC LN	ONORATO AMBRIZ
ADJ	1999	1777	W SUMAC LN	GEORGE HERNANDEZ
ADJ	1999	1777	W SUMAC LN	S MAGANA
ADJ	1999	1777	W SUMAC LN	ALVARO FLORES
ADJ	1999	1777	W SUMAC LN	ROSA NAVA
ADJ	1999	1777	W SUMAC LN	GUADALUPE HERNANDEZ
ADJ	1999	1776	W SUMAC LN	DAVID ALCANTAR
ADJ	1999	1776	W SUMAC LN	PATRICIA TORRESLARA
ADJ	1999	1776	W SUMAC LN	MIGUEL CORTES
ADJ	1999	1776	W SUMAC LN	DIGNA VENTURA
ADJ	1999	1776	W SUMAC LN	LUIS HERNANDEZ
ADJ	1999	1776	W SUMAC LN	JAMES MWANGI
ADJ	1999	1776	W SUMAC LN	MARIA FLORES
ADJ	1999	1776	W SUMAC LN	OBIDIO LOPEZ
ADJ	1999	1776	W SUMAC LN	P MARTINEZ
ADJ	1999	1776	W SUMAC LN	ALAN GONZALEZ
ADJ	1999	1776	W SUMAC LN	JOSE IBARRA
ADJ	1999	1776	W SUMAC LN	LUIS TORRES
ADJ	1999	1776	W SUMAC LN	VINCENT DOMINGO
ADJ	1999	1776	W SUMAC LN	ZAHRA SHAHROUZ
ADJ	1999	1776	W SUMAC LN	CHRISTIAN RANGEL
ADJ	1999	1773	W SUMAC LN	OLGA PEREZ
ADJ	1999	1773	W SUMAC LN	NIDIA FLORES
ADJ	1999	1773	W SUMAC LN	LETICIA REYES
ADJ	1999	1773	W SUMAC LN	SANTIAGO ZAMARRITA
ADJ	1999	1773	W SUMAC LN	PABLO PULE
ADJ	1999	1773	W SUMAC LN	ESTHER ARROYO
ADJ	1999	1773	W SUMAC LN	SALVADOR LOPEZ
ADJ	1999	1771	W KATELLA AVE	ORANGE NEW LIFE CHURCH
ADJ	1999	1771	W KATELLA AVE	NEW BEGINNINGS CHRISTIAN CE
ADJ	1999	1771	W KATELLA AVE	EVERLASTING CHIP MINISTRY
ADJ	1999	1771	W KATELLA AVE	CARE RENT A CAR
ADJ	1999	1767	W SUMAC LN	LUCY TORRES
ADJ	1999	1767	W SUMAC LN	THI NGUYEN
ADJ	1999	1767	W SUMAC LN	OSCAR MACIAS
ADJ	1999	1767	W SUMAC LN	RAEONA NIEUWDORP
ADJ	1999	1767	W SUMAC LN	ALFREDO PONCE
ADJ	1999	1767	W SUMAC LN	FELIX MUNGUIA
ADJ	1999	1767	W SUMAC LN	MARIA ORTIZ
ADJ	1999	1767	W SUMAC LN	GUSTAVO DELGADO
ADJ	1999	1767	W SUMAC LN	RAFAEL PEREZ
ADJ	1999	1767	W SUMAC LN	DEBRA ADLAR
ADJ	1999	1767	W SUMAC LN	ESPINOSA SERRATO
ADJ	1999	1767	W SUMAC LN	AMALIA DINWIDDIE

ADJ	1999	1767	W SUMAC LN	ASUNCION ZAMARRIPA
ADJ	1999	1758	W SUMAC LN	GLORIA RAMIREZ
ADJ	1999	1758	W SUMAC LN	OTHA HENLEY
ADJ	1999	1758	W SUMAC LN	CARMEN SERRANO
ADJ	1999	1758	W SUMAC LN	HECTOR LOZANO
ADJ	1999	1758	W SUMAC LN	ROSA GUZMAN
ADJ	1999	1758	W SUMAC LN	CRISTAL DEANGELO
ADJ	1999	1758	W SUMAC LN	KOSTAS RODITIS
ADJ	1999	1758	W SUMAC LN	PEDRO AUDON
ADJ	1999	1758	W SUMAC LN	M MANUEL
ADJ	1999	1757	W SUMAC LN	NGUYEN THANH
ADJ	1999	1757	W SUMAC LN	CANG HONG
ADJ	1999	1757	W SUMAC LN	NAOMI REYNOSA
ADJ	1999	1757	W SUMAC LN	SAUL LUU
ADJ	1999	1757	W SUMAC LN	EDUARDO LOPEZ
ADJ	1999	1757	W SUMAC LN	LUAN HUYNH
ADJ	1999	1752	W SUMAC LN	LETHANH THE
ADJ	1999	1752	W SUMAC LN	MERRILEE MUNDON
ADJ	1999	1752	W SUMAC LN	JAIME LOPEZ-GONZALEZ
ADJ	1999	1752	W SUMAC LN	MARIBEL ALMEIDA
ADJ	1999	1752	W SUMAC LN	CHINH PHAM
ADJ	1999	1752	W SUMAC LN	THANHXUAN HUYNH
ADJ	1999	1751	W SUMAC LN	DONG LE
ADJ	1999	1751	W SUMAC LN	MAYELA HERNANDEZ
ADJ	1999	1751	W SUMAC LN	OMAR CORTEZ
ADJ	1999	1751	W SUMAC LN	MARIA RAMIREZ
ADJ	1999	1747	W SUMAC LN	ANGELA FLORES
ADJ	1999	1747	W SUMAC LN	JEFFREY GELMAN
ADJ	1999	1747	W SUMAC LN	RODRICK JOHNSON
ADJ	1999	1746	W SUMAC LN	JOSE RIVERA
ADJ	1999	1746	W SUMAC LN	MARIA PEREZ
ADJ	1999	1746	W SUMAC LN	CELIA PALACIOS
ADJ	1999	1746	W SUMAC LN	ERNESTO TRUJILLO
ADJ	1999	1746	W SUMAC LN	Z MARTINEZ
ADJ	1999	1746	W SUMAC LN	ROSA NAVA
ADJ	1999	1746	W SUMAC LN	HERNANDEZ HUGO
ADJ	1999	1746	W SUMAC LN	JOSE CARDENAS
ADJ	1999	1746	W SUMAC LN	CARLOS ALVARADO
ADJ	1999	1746	W SUMAC LN	FRANCISCO LARA
ADJ	1999	1746	W SUMAC LN	JOSE HERNANDEZ
ADJ	1999	1746	W SUMAC LN	MARIA FELIX
ADJ	1999	1744	S VARNA ST	DOMINIC HANZELY
ADJ	1999	1741	S VARNA ST	KERRI MELENDEZ
ADJ	1999	1741	W KATELLA AVE	ACTS CHRISTIAN CENTER
ADJ	1999	1741	W KATELLA AVE	BROWN GEORGE INS
ADJ	1999	1741	W KATELLA AVE	ESKEW DAVID L DC
ADJ	1999	1741	W KATELLA AVE	NEW HEAVEN PRESBYTERIAN CH
ADJ	1999	1741	W KATELLA AVE	ALLSTATE INSURANCE COMPANII

ADJ	1999	1741	W KATELLA AVE	MARTINEZ ROLANDO DR
ADJ	1999	1741	W KATELLA AVE	ROLANDO MARTINEZ
ADJ	1999	1737	S VARNA ST	OCCUPANT UNKNOWN
ADJ	1999	1737	S VARNA ST	JOSE MEDINA
ADJ	1999	1735	W KATELLA AVE	GIORGI LUIGI
ADJ	1999	1734	S VARNA ST	DAVID SHANLEY
ADJ	1999	1733	S VARNA ST	OCCUPANT UNKNOWN
ADJ	1999	1731	W KATELLA AVE	COLORTYME
ADJ	1999	1731	W KATELLA AVE	CABOS MEXICAN RESTAURANT
ADJ	1999	1729	S VARNA ST	OCCUPANT UNKNOWN
ADJ	1999	1729	S VARNA ST	THONG NGUYEN
ADJ	1999	1728	S VARNA ST	LEONARD HARDY
ADJ	1999	1725	S VARNA ST	ALLEN SCOTT
ADJ	1999	1725	S VARNA ST	DORTHIE ROSS
ADJ	1999	1724	S VARNA ST	LUKE HARRISON
ADJ	1999	1723	W SUMAC LN	WILLIAM SOUTHAM
ADJ	1999	1722	W SUMAC LN	OCCUPANT UNKNOWN
ADJ	1999	1721	S VARNA ST	OCCUPANT UNKNOWN
ADJ	1999	1721	W KATELLA AVE	YOUNG KIM
ADJ	1999	1721	W KATELLA AVE	UNITED STATES GOVERNMENT R
ADJ	1999	1721	W KATELLA AVE	MARINE CORPS RECRUITING
ADJ	1999	1721	W KATELLA AVE	M & A APPLIANCE INCORPORATE
ADJ	1999	1721	W KATELLA AVE	CIRCLE K CLEANERS
ADJ	1999	1721	W KATELLA AVE	UNITED STATES GOVERNMENT P
ADJ	1999	1721	W KATELLA AVE	UNITED STATES GOVERNMENT R
ADJ	1999	1721	W KATELLA AVE	A CALIFORNIA DENTISTRY & BRA
ADJ	1999	1721	W KATELLA AVE	UNITED STATES GOVERNMENT A
ADJ	1999	1721	W KATELLA AVE	TOP LADY NAILS
ADJ	1999	1721	W KATELLA AVE	ANNS BEAUTY SALON
ADJ	1999	1721	W KATELLA AVE	KIDS PALACE
ADJ	1999	1721	W KATELLA AVE	UNITED STATES GOVERNMENT A
ADJ	1999	1721	W KATELLA AVE	PAGE TECHNOLOGY COMMUNIC
ADJ	1999	1721	W KATELLA AVE	UNITED STATES GOVERNMENT A
ADJ	1999	1721	W KATELLA AVE	TOGOS EATERY
ADJ	1999	1721	W KATELLA AVE	UNITED STATES GOVERNMENT C
ADJ	1999	1721	W KATELLA AVE	ALMAS BEAUTY SALON
ADJ	1999	1721	W KATELLA AVE	NAVY RECRUITING STATION
ADJ	1999	1721	W KATELLA AVE	MOES APPLIANCE
ADJ	1999	1721	W KATELLA AVE	UNITED STATES GOVERNMENT B
ADJ	1999	1719	W SUMAC LN	RAEANN WILLIAMS
ADJ	1999	1715	S VARNA ST	OCCUPANT UNKNOWN
ADJ	1999	1714	S VARNA ST	MAX DERSEWEH
ADJ	1999	1711	S VARNA ST	OCCUPANT UNKNOWN
ADJ	1999	1711	S VARNA ST	MICHAEL WELCH
ADJ	1999	1711	W KATELLA AVE	BLOCKBUSTER VIDEO
ADJ	1999	1708	S VARNA ST	OCCUPANT UNKNOWN
ADJ	1999	1708	S VARNA ST	PAUL COVACIU
ADJ	1999	11129	DINO CIR	MINOO MEHTA

ADJ	1999	11121	DINO CIR	QUIET COVE APARTMENTS
ADJ	1999	11121	DINO CIR	ROGELIO MAGLIACANO
ADJ	1999	11121	DINO CIR	MELISSA BOST
ADJ	1999	11121	DINO CIR	IAN KINSMAN
ADJ	1999	11121	DINO CIR	KHALILUR RAHMAN
ADJ	1999	11121	DINO CIR	CARL YOUNG
ADJ	1999	11121	DINO CIR	JOSE JUAREZ
ADJ	1999	11121	DINO CIR	ROSA ROMERO
ADJ	1999	11121	DINO CIR	LILIANA ARROYO
ADJ	1999	11121	DINO CIR	ISMAT HADWAN
ADJ	1999	11121	DINO CIR	MONTOYA INZUNZA
ADJ	1999	11121	DINO CIR	JOHN TAAL
ADJ	1999	11121	DINO CIR	AUGUSTINE LUJAN
ADJ	1999	11121	DINO CIR	HIEP NGUYEN
ADJ	1999	11121	DINO CIR	JESUS MUNGUIA
ADJ	1999	11121	DINO CIR	RICHARD DECOU
ADJ	1999	11121	DINO CIR	TERRANCE THOMPSON
ADJ	1999	11121	DINO CIR	SALVADOR PALOMINO
ADJ	1999	11121	DINO CIR	PATRICK BURN
ADJ	1999	11121	DINO CIR	MARIA QUINONEZ
ADJ	1999	11121	DINO CIR	JIMMY VO
ADJ	1999	11121	DINO CIR	IGNACIO JIMENEZ
ADJ	1999	11121	DINO CIR	MICHAEL SKOWRONSKI
ADJ	1999	11121	DINO CIR	LAURIE PARRA
ADJ	1999	11121	DINO CIR	CHOY YAP
ADJ	1999	11121	DINO CIR	MI YU
ADJ	1999	11121	DINO CIR	PRAMOD NELLI
ADJ	1999	11121	DINO CIR	KYOUNG KIM
ADJ	1999	11121	DINO CIR	SUSIE RIEGEL
ADJ	1999	11121	DINO CIR	RATANA KEAT
ADJ	1999	11121	DINO CIR	DOROTHY ENGLE
ADJ	1999	11121	DINO CIR	SANDY YANG
ADJ	1999	11121	DINO CIR	OH YOU KYUNG
ADJ	1999	10972	KATELLA AVE	CHEVRON EUCLID KATELLA
ADJ	1999	10972	KATELLA AVE	SMOG CHECK STATIONS
ADJ	1999	10972	KATELLA AVE	EUCLID KATELLA CHEVRON
ADJ	1999	10972	KATELLA AVE	WEISS BOB CHEVRON DEALER
ADJ	1999	10912	KATELLA AVE	PEP BOYS AUTOMOTIVE SUPERCE
ADJ	1999	10912	KATELLA AVE	DOLLAR ONLY STORE
ADJ	1999	10912	KATELLA AVE	NICKEL NICKEL FIVE CENT GAMES
ADJ	1999	10900	KATELLA AVE	WIDDICOMBE ENTERPRISES INCC
ADJ	1999	10870	KATELLA AVE	KMART STORES
ADJ	1999	10870	KATELLA AVE	MELDISCO SHOES INCORPORATE
ADJ	1999	10870	KATELLA AVE	PENSKE AUTO CENTERS
ADJ	1999	10870	KATELLA AVE	OCCUPANT UNKNOWN
ADJ	1999	10832	KATELLA AVE	KFC
ADJ	1999	10802	KATELLA AVE	ANAHEIM WEST CAR WASH
ADJ	1999	10770	KATELLA AVE	JASON SILER

ADJ	1999	10770	KATELLA AVE	WILBA CAIN
ADJ	1999	10770	KATELLA AVE	ALICE RAMIREZ
ADJ	1999	10770	KATELLA AVE	JESUS CRUZ
ADJ	1999	10770	KATELLA AVE	TAI TRAN
ADJ	1999	10770	KATELLA AVE	CATHERINE TRAN
ADJ	1999	10770	KATELLA AVE	THUAN GIAP
ADJ	1999	10770	KATELLA AVE	SHARYN JONES
ADJ	1999	10770	KATELLA AVE	YOLANDA ABELLMAN
ADJ	1999	10770	KATELLA AVE	JOHN HAUCK
ADJ	1999	10770	KATELLA AVE	THIEN LEHUY
ADJ	1999	10770	KATELLA AVE	GLORIA GILES
ADJ	1999	10770	KATELLA AVE	PAULA PALERMO
ADJ	1999	10770	KATELLA AVE	KIM NGUYEN
ADJ	1999	10770	KATELLA AVE	ANNETTE FERRARO
ADJ	1999	10770	KATELLA AVE	ANHTHU VU
ADJ	1999	10770	KATELLA AVE	TUY HO
ADJ	1999	10770	KATELLA AVE	VINH DIEP
ADJ	1999	10770	KATELLA AVE	REX VARGA
ADJ	1999	10770	KATELLA AVE	JUDITH BROWN
ADJ	1999	10770	KATELLA AVE	CAROLINE JILES
ADJ	1999	10770	KATELLA AVE	BETTY LEUTH
ADJ	1999	10770	KATELLA AVE	JERRY BUGG
ADJ	1999	10770	KATELLA AVE	ROSALEE SHANLEY
ADJ	1999	10770	KATELLA AVE	ELLA RUETTEN
ADJ	1999	10770	KATELLA AVE	MICHAEL LOOP
ADJ	1999	10770	KATELLA AVE	SEAN ROWAN
ADJ	1999	10732	KATELLA AVE	TSUTSUSE WAYNE K DDS
ADJ	1999	10732	KATELLA AVE	WAYNE TSUTSUSE
ADJ	1999	10722	KATELLA AVE	PAUL DAWOOD
ADJ	1999	10722	KATELLA AVE	DUC TRAN
ADJ	1999	10722	KATELLA AVE	MORRILL MICHAEL S DDS
ADJ	1999	10722	KATELLA AVE	CHANG WEILIE DDS
ADJ	1999	10722	KATELLA AVE	DAWOOD ZIYAD DDS
ADJ	1999	10722	KATELLA AVE	BUENA PARK MEDICAL INCORPO
ADJ	1999	10712	KATELLA AVE	BROOKHAVEN ANIMAL HOSPITAL
ADJ	1999	10712	KATELLA AVE	SANDERS JODY DVM
ADJ	1999	10712	KATELLA AVE	VICKERS T WINSTON DVM
ADJ	1999	10712	KATELLA AVE	KATELLA ANIMAL CLINIC
ADJ	1999	10712	KATELLA AVE	RAI AMRIT DVM
ADJ	1995	1818	W SUMAC LN	Sieu Soun
ADJ	1995	1818	W SUMAC LN	Maldonado Carlos
ADJ	1995	1818	W SUMAC LN	Cervantes Alvarez Elias
ADJ	1995	1818	W SUMAC LN	Castrelon Carlos
ADJ	1995	1817	W SUMAC LN	Masaniai Kilisitina & Koli
ADJ	1995	1813	W SUMAC LN	Ary Marc E
ADJ	1995	1813	W SUMAC LN	Mueller Alvin E & Pat
ADJ	1995	1813	W SUMAC LN	Withey Patrick & Jodi
ADJ	1995	1812	W SUMAC LN	Zamarripa Martin

ADJ	1995	1812	W SUMAC LN	Maze John W& Flora
ADJ	1995	1812	W SUMAC LN	Dominguez Paul
ADJ	1995	1808	W SUMAC LN	Woodworth Cecil
ADJ	1995	1807	KATELLA	A 1 Carpet Care
ADJ	1995	1807	W KATELLA AVE	A 1 Carpet Care
ADJ	1995	1807	W KATELLA AVE	A & H International
ADJ	1995	1807	W KATELLA AVE	Arlana Auto Import
ADJ	1995	1807	W KATELLA AVE	Creative Wedding Photography B
ADJ	1995	1807	W KATELLA AVE	German Connection Auto Sales
ADJ	1995	1807	W KATELLA AVE	J D Sales & Marketing
ADJ	1995	1807	W KATELLA AVE	Spacemaker Systems By Stowaway
ADJ	1995	1807	W KATELLA AVE	Stowaway Spacemaker Systems
ADJ	1995	1807	W SUMAC LN	Conti Vincent J
ADJ	1995	1807	W SUMAC LN	Cantlcl Adrian
ADJ	1995	1807	W SUMAC LN	Carrasco Jose G
ADJ	1995	1803	W SUMAC LN	Onofre Maria & Roberto
ADJ	1995	1803	W SUMAC LN	Cantu Carlos
ADJ	1995	1803	W SUMAC LN	Gardner J
ADJ	1995	1802	W SUMAC LN	Lopez Margaret L
ADJ	1995	1802	W SUMAC LN	Roman Ruby
ADJ	1995	1801	W KATELLA AVE	Roses Hair & Nails
ADJ	1995	1801	W KATELLA AVE	Don Pepe Income Tax Service
ADJ	1995	1801	W KATELLA AVE	Kirkbride Ann authorized agent o
ADJ	1995	1801	W KATELLA AVE	Prudential Insurance & Financial
ADJ	1995	1783	W SUMAC LN	Katsaros Nicholas
ADJ	1995	1777	W SUMAC LN	Magana Salvador Z
ADJ	1995	1776	W SUMAC LN	Ahmed Syed F
ADJ	1995	1776	W SUMAC LN	Alvarez Araceli
ADJ	1995	1776	W SUMAC LN	Hirschler John M
ADJ	1995	1776	W SUMAC LN	Newton Richard
ADJ	1995	1776	W SUMAC LN	Powell Brian L
ADJ	1995	1773	W SUMAC LN	Dentro R A
ADJ	1995	1771	W KOTALLE AVE	Care Rent A Car
ADJ	1995	1767	W SUMAC LN	Rivera Marin Javier
ADJ	1995	1767	W SUMAC LN	Au Thuan
ADJ	1995	1767	W SUMAC LN	Cervantes Miguel
ADJ	1995	1767	W SUMAC LN	Dixson Don
ADJ	1995	1767	W SUMAC LN	Maclas Oscar
ADJ	1995	1767	W SUMAC LN	Pereda Ale Jandra
ADJ	1995	1758	W SUMAC LN	Estrada Sergio R
ADJ	1995	1758	W SUMAC LN	Sagrero Andrea
ADJ	1995	1758	W SUMAC LN	Vanega Jose Molses
ADJ	1995	1757	W SUMAC LN	Dobson Wayne
ADJ	1995	1757	W SUMAC LN	Simpson D
ADJ	1995	1757	W SUMAC LN	Tan Huixiang
ADJ	1995	1757	W SUMAC LN	Taylor Jeffrey
ADJ	1995	1752	W SUMAC LN	Le Thanh The
ADJ	1995	1751	W SUMAC LN	Plasencia Jaime Marques

ADJ	1995	1751	W SUMAC LN	Hernandez Arturo
ADJ	1995	1747	W SUMAC LN	Phan huy Blch
ADJ	1995	1746	W SUMAC LN	Cardenas J
ADJ	1995	1746	W SUMAC LN	Cardenas Jose Antonio
ADJ	1995	1741	W KATELLA AVE	Eskew David L DC
ADJ	1995	1741	W KATELLA AVE	Advanced Care Health Group
ADJ	1995	1735	W KATELLA AVE	Martinez Rolando Dr
ADJ	1995	1731	W KATELLA AVE	Hanks Collectibles
ADJ	1995	1731	W KATELLA AVE	Color Tyme
ADJ	1995	1721	W KATELLA AVE	Anaheim
ADJ	1995	1721	W KATELLA AVE	Togos Eatery
ADJ	1995	1721	W KATELLA AVE	Anaheim
ADJ	1995	1721	W KATELLA AVE	Navy Recruiting Station
ADJ	1995	1721	W KATELLA AVE	Music House The
ADJ	1995	1721	W KATELLA AVE	Anaheim
ADJ	1995	1721	W KATELLA AVE	Marine Corps Recruiting
ADJ	1995	1721	W KATELLA AVE	Cobblers Bench The
ADJ	1995	1721	W KATELLA AVE	Circle K Cleaners
ADJ	1995	1721	W KATELLA AVE	Anns Beauty Salon
ADJ	1995	1721	W KATELLA AVE	Almas Beauty Salon
ADJ	1995	1721	W KATELLA AVE	Top Lady Nails
ADJ	1995	1719	W SUMAC LN	Williams Kim
ADJ	1995	1711	W KATELLA AVE	Blockbuster Video
ADJ	1995	11121	DINO CIR	Cummings Elmer E
ADJ	1995	11121	DINO CIR	Lieus Hair & Nail Salon
ADJ	1995	11121	DINO CIR	Ileutand Francis
ADJ	1995	11121	DINO CIR	Ramirez George
ADJ	1995	11121	DINO CIR	Riegel Susie
ADJ	1995	11121	DINO CIR	Smi Pura Jaroslav
ADJ	1995	11121	DINO CIR	Valencia Michael & Stacie
ADJ	1995	11121	DINO CIR	Tipton Carl
ADJ	1995	11121	DINO CIR	Cea Rafael
ADJ	1995	11121	DINO CIR	Coleman Todd
ADJ	1995	10972	KATELLA AVE	Weiss Bob Chevron Dealer
ADJ	1995	10972	KATELLA AVE	Smog Check Stations
ADJ	1995	10972	KATELLA AVE	Taco Bell
ADJ	1995	10972	KATELLA AVE	Euclid& Katella
ADJ	1995	10972	KATELLA AVE	Chevron Stations
ADJ	1995	10972	KATELLA AVE	Bobs Chevron Standard Station
ADJ	1995	10972	KATELLA AVE	CHEVRON EUCLID KATELLA
ADJ	1995	10972	KATELLA AVE	Euclid Katelia Chevron
ADJ	1995	10972	KATELLA AVE	Bobs Ctevron
ADJ	1995	10950	W KATELLA AVE	Auto Parts By Lakenor
ADJ	1995	10912	KATELLA AVE	Dollar Only Store
ADJ	1995	10912	KATELLA AVE	Pizzacade
ADJ	1995	10912	KATELLA AVE	Retail Store
ADJ	1995	10912	KATELLA AVE	Pep Boys Automotive Supercente
ADJ	1995	10900	KATELLA AVE	Mc Donalds Restaurant

ADJ	1995	10900	KATELLA AVE	Widdicombe Enterprises Inc
ADJ	1995	10870	KATELLA	Kmart Stores
ADJ	1995	10870	KATELLA	Kmart Stores
ADJ	1995	10870	KATELLA AVE	Kmart Stores
ADJ	1995	10870	KATELLA AVE	Anaheim
ADJ	1995	10832	KATELLA AVE	Anahelm
ADJ	1995	10832	KATELLA AVE	Kentucky Fried Chicken
ADJ	1995	10802	KATELLA AVE	Anaheim West Car Wash
ADJ	1995	10802	KATELLA AVE	Anaheim West Car Wash
ADJ	1995	10770	KATELLA AVE	Boelter Luella & Leroy
ADJ	1995	10770	KATELLA AVE	Groulx Melvin J & Cecelia L
ADJ	1995	10770	KATELLA AVE	Groulx Melvin J & Cecelia L
ADJ	1995	10770	KATELLA AVE	Yacono Anne
ADJ	1995	10770	KATELLA AVE	Brown Wallace E
ADJ	1995	10770	KATELLA AVE	Cain W L
ADJ	1995	10770	KATELLA AVE	Clauson AL
ADJ	1995	10770	KATELLA AVE	Holzer Howard
ADJ	1995	10770	KATELLA AVE	Mutzenberger Roland
ADJ	1995	10770	KATELLA AVE	Patterson MS
ADJ	1995	10770	KATELLA AVE	Spangler Allan & Patricia
ADJ	1995	10770	KATELLA AVE	Teske Walter & Margaret
ADJ	1995	10732	KATELLA AVE	Tsutsuse Wayne K DDS
ADJ	1995	10722	KATELLA AVE	Choi Luke K DDSMS
ADJ	1995	10722	KATELLA AVE	Chang Weillie DDS
ADJ	1995	10722	KATELLA AVE	A AFFORDABLE BRACE CENTER
ADJ	1995	10722	KATELLA AVE	Morrill Michael S DDS
ADJ	1995	10722	KATELLA AVE	Morton Lowry R Dr chirprctr
ADJ	1995	10712	KATELLA AVE	Mobile Grooming By Gale & Pet f
ADJ	1995	10712	KATELLA AVE	Vickers T Winston DVM
ADJ	1995	10712	KATELLA AVE	Laceys Top Dog & Cat Grooming
ADJ	1995	10712	KATELLA AVE	KATELLA ANIMAL CLINIC
ADJ	1994	1823	W SUMAC LN	AMER EAGLE MVG&STRG
ADJ	1994	1818	W SUMAC LN	OCAMPO, ANDRES
ADJ	1994	1818	W SUMAC LN	PADILLA, RAFAEL G
ADJ	1994	1818	W SUMAC LN	SIEU, SOUN
ADJ	1994	1812	W SUMAC LN	PERES, F
ADJ	1994	1807	W KATELLA AVE	A & H INTL
ADJ	1994	1807	W KATELLA AVE	ASSADI AUTO SALES
ADJ	1994	1807	W KATELLA AVE	ELVIRAS TAX SERVICE
ADJ	1994	1807	W KATELLA AVE	J D SALES & MARKETING
ADJ	1994	1803	W SUMAC LN	FLORES, A
ADJ	1994	1803	W SUMAC LN	ONOFRE, ROBERTO
ADJ	1994	1803	W SUMAC LN	SMELTZER, PAUL
ADJ	1994	1802	W SUMAC LN	ROMAN, RUBY
ADJ	1994	1801	W KATELLA AVE	BOND INTRNTNL SCRTY
ADJ	1994	1801	W KATELLA AVE	CONCORD AUTO BUYERS
ADJ	1994	1801	W KATELLA AVE	DON PEPE INCOME TAX SVC
ADJ	1994	1801	W KATELLA AVE	VICMA

ADJ	1994	1801	W KATELLA AVE	AMER LINKS
ADJ	1994	1801	W KATELLA AVE	INTERNATIONAL FAMILY HAIR CA
ADJ	1994	1801	W KATELLA AVE	KIRKBRIDE, A
ADJ	1994	1801	W KATELLA AVE	A BETTER WAY
ADJ	1994	1783	W SUMAC LN	KATSAROS, N
ADJ	1994	1777	W SUMAC LN	MAGANA, S Z
ADJ	1994	1776	W SUMAC LN	NEWTON, RICHARD
ADJ	1994	1776	W SUMAC LN	DELGADO, ALBERTO
ADJ	1994	1776	W SUMAC LN	MONTEZ, BERTA
ADJ	1994	1776	W SUMAC LN	CAMBEROS, ELIAS
ADJ	1994	1776	W SUMAC LN	BOWLIN, T
ADJ	1994	1776	W SUMAC LN	CUTSHALL, ERIC
ADJ	1994	1776	W SUMAC LN	FITZGERALD, YOLANDA
ADJ	1994	1773	W SUMAC LN	SCOTT, MIKE
ADJ	1994	1767	W SUMAC LN	AU, THUAN
ADJ	1994	1767	W SUMAC LN	ALLEN, JEFFERY R
ADJ	1994	1767	W SUMAC LN	DIXSON, DON
ADJ	1994	1767	W SUMAC LN	NAJERA, CARMEN
ADJ	1994	1767	W SUMAC LN	SANTANA, G
ADJ	1994	1758	W SUMAC LN	MENDOZA, JAVIER
ADJ	1994	1758	W SUMAC LN	HOLZER, JOSEPH M
ADJ	1994	1758	W SUMAC LN	GARCIA, BYRON
ADJ	1994	1757	W SUMAC LN	SIMPSON, DENNIS
ADJ	1994	1751	W SUMAC LN	MOYADO, P
ADJ	1994	1751	W SUMAC LN	MENDOZA, ANTONIO
ADJ	1994	1751	W SUMAC LN	HERNANDEZ, ARTURO
ADJ	1994	1747	W SUMAC LN	HONG, MOON H
ADJ	1994	1746	W SUMAC LN	FELIX, VERGARA M
ADJ	1994	1746	W SUMAC LN	MELKA, DIGAFE J
ADJ	1994	1741	S VARNA ST	KEARNEY, DAVID A
ADJ	1994	1738	S VARNA ST	BECKER, JOSEPH F
ADJ	1994	1737	S VARNA ST	INNISS, BLAKE JR
ADJ	1994	1735	W KATELLA AVE	ISHOY CHIROPRACTIC CLINIC
ADJ	1994	1731	W KATELLA AVE	STITCHES FOR YOU
ADJ	1994	1731	W KATELLA AVE	COLORTYME
ADJ	1994	1731	W KATELLA AVE	INDONESIA REST
ADJ	1994	1728	S VARNA ST	HARDY, NORMA
ADJ	1994	1724	S VARNA ST	LIGHTFOOT, MISSEY D
ADJ	1994	1724	S VARNA ST	HARRISON, LUKE
ADJ	1994	1721	S VARNA ST	SEARLES, MICHAEL D
ADJ	1994	1721	W KATELLA AVE	COBBLERS BENCH
ADJ	1994	1721	W KATELLA AVE	CIRCLE K CLEANERS
ADJ	1994	1721	W KATELLA AVE	TOP LADY NAILS
ADJ	1994	1721	W KATELLA AVE	SPIRITS OF ST GERMAINE
ADJ	1994	1721	W KATELLA AVE	ALMAS BEAUTY SALON
ADJ	1994	1721	W KATELLA AVE	TOGOS EATERY
ADJ	1994	1719	W SUMAC LN	WILLIAMS, KIM
ADJ	1994	1711	W KATELLA AVE	BLOCKBUSTER VIDEO

ADJ	1994	11121	DINO CIR	BABER, WILLIAM
ADJ	1994	11121	DINO CIR	ZEPEDA, ADALBER F
ADJ	1994	11121	DINO CIR	PUGARREAL, ABEL
ADJ	1994	11121	DINO CIR	VALDEZ, ROSA
ADJ	1994	11121	DINO CIR	WIN GRAPHIC DESIGN & TYPESET
ADJ	1994	10972	KATELLA AVE	CHEVRON
ADJ	1994	10972	KATELLA AVE	EUCLID KATELLA CHEVRON
ADJ	1994	10912	KATELLA AVE	PEP BOYS
ADJ	1994	10900	KATELLA AVE	MC DONALDS
ADJ	1994	10870	KATELLA AVE	K MART
ADJ	1994	10832	KATELLA AVE	KFC
ADJ	1994	10802	KATELLA AVE	ANAHEIM WEST CAR WASH
ADJ	1994	10770	KATELLA AVE	TESKE, WALTER
ADJ	1994	10770	KATELLA AVE	THOMPSON, ELMER E
ADJ	1994	10732	KATELLA AVE	WAYNE K TSUTSUSE DDS
ADJ	1994	10712	KATELLA AVE	VICKERS, T W
ADJ	1994	10712	KATELLA AVE	KATELLA ANIMAL CLINIC
ADJ	1994	10712	KATELLA AVE	TOP DOG & CAT GROOMING
ADJ	1991	1823	W SUMAC LN	American Eagle Moving & Storag
ADJ	1991	1823	W SUMAC LN	Deckard Bill
ADJ	1991	1822	W SUMAC LN	Valle Matis
ADJ	1991	1818	W SUMAC LN	Sieu Soun
ADJ	1991	1818	W SUMAC LN	Padilla Rafael G
ADJ	1991	1813	W SUMAC LN	Ary Marc E
ADJ	1991	1813	W SUMAC LN	Mueller Alvin E & Pat
ADJ	1991	1812	W SUMAC LN	Mazel M J
ADJ	1991	1812	W SUMAC LN	Tsosie Larry
ADJ	1991	1812	W SUMAC LN	Maze John W & Flora
ADJ	1991	1812	W SUMAC LN	Mazeika C @Costa Mesa@
ADJ	1991	1812	W SUMAC LN	Dominguez Paul
ADJ	1991	1808	W SUMAC LN	Woodworth Cecil
ADJ	1991	1808	W SUMAC LN	Gutekunst Carl J
ADJ	1991	1807	W KATELLA AVE	From Garden Grove Telephones (
ADJ	1991	1807	W KATELLA AVE	Associated Insurance Adjusters
ADJ	1991	1807	W KATELLA AVE	Hyline Auto Brokers
ADJ	1991	1807	W KATELLA AVE	J O Sales & Marketing
ADJ	1991	1807	W KATELLA AVE	Stowaway Spacemaker Systems
ADJ	1991	1807	W SUMAC LN	Juarez Manuel L
ADJ	1991	1807	W SUMAC LN	Garcia Ramiro
ADJ	1991	1807	W SUMAC LN	Carrasco Jose G
ADJ	1991	1803	W SUMAC LN	Tecyek Florentmo
ADJ	1991	1803	W SUMAC LN	Velazquez Joseflna
ADJ	1991	1802	W SUMAC LN	PetrIsor Doru
ADJ	1991	1802	W SUMAC LN	Abinya Yefim
ADJ	1991	1802	W SUMAC LN	Gehres Roy W
ADJ	1991	1802	W SUMAC LN	Lopez Margaret L
ADJ	1991	1801	W KATELLA AVE	A Better Way
ADJ	1991	1801	W KATELLA AVE	Bond International Security

ADJ	1991	1801	W KATELLA AVE	Bond J
ADJ	1991	1801	W KATELLA AVE	Bond J @Huntington Beach@
ADJ	1991	1801	W KATELLA AVE	Frontier Painting Co
ADJ	1991	1801	W KATELLA AVE	Hatov Co
ADJ	1991	1801	W KATELLA AVE	Internatl Family Hair Care
ADJ	1991	1801	W KATELLA AVE	Prestige Mobile Home Brokers
ADJ	1991	1801	W KATELLA AVE	Vicma
ADJ	1991	1801	W KATELLA AVE	Yes Maintenance & Painting Co
ADJ	1991	1783	W SUMAC LN	Katsaros Nicholas
ADJ	1991	1777	W SUMAC LN	Magana Salvador Z
ADJ	1991	1776	W SUMAC LN	Camberas Elias& Sylvia
ADJ	1991	1776	W SUMAC LN	Camberos Francisca
ADJ	1991	1776	W SUMAC LN	Camberos Guillermo
ADJ	1991	1776	W SUMAC LN	Cheslick L
ADJ	1991	1776	W SUMAC LN	Doss J
ADJ	1991	1776	W SUMAC LN	Ghebre Ghebre Eyassu
ADJ	1991	1776	W SUMAC LN	Golden Dan
ADJ	1991	1776	W SUMAC LN	Hirschler John M
ADJ	1991	1776	W SUMAC LN	Iarten Dolores
ADJ	1991	1776	W SUMAC LN	Montez Berta
ADJ	1991	1773	W SUMAC LN	Dentro R A
ADJ	1991	1773	W SUMAC LN	Fick Forrest
ADJ	1991	1767	W SUMAC LN	Allen J R
ADJ	1991	1767	W SUMAC LN	Dixon Don
ADJ	1991	1767	W SUMAC LN	Lopez Carmen
ADJ	1991	1767	W SUMAC LN	Mackay Gordon A S
ADJ	1991	1767	W SUMAC LN	Moore Ena
ADJ	1991	1758	W SUMAC LN	Yu Sung Hyun
ADJ	1991	1757	W SUMAC LN	Chen Zhong Zhi
ADJ	1991	1757	W SUMAC LN	Dobson Wayne
ADJ	1991	1757	W SUMAC LN	Simpson D
ADJ	1991	1757	W SUMAC LN	Taylor Jeffrey
ADJ	1991	1752	W SUMAC LN	Burnett Daryl II
ADJ	1991	1751	W SUMAC LN	Bell Ella
ADJ	1991	1751	W SUMAC LN	Toukhi Mohmad Anas
ADJ	1991	1747	W SUMAC LN	Mathis Robt F
ADJ	1991	1746	W SUMAC LN	Gupta Vishnu
ADJ	1991	1746	W SUMAC LN	Stevenson David
ADJ	1991	1746	W SUMAC LN	Zamarrita Juan
ADJ	1991	1735	W KATELLA AVE	Ishoy David F DC
ADJ	1991	1731	W KATELLA AVE	Stitches For You
ADJ	1991	1731	W KATELLA AVE	Ostionena San Juan
ADJ	1991	1721	W KATELLA AVE	Almas Beauty Salon
ADJ	1991	1721	W KATELLA AVE	Almas Beauty Works
ADJ	1991	1721	W KATELLA AVE	Anns Beauty Salon
ADJ	1991	1721	W KATELLA AVE	Flower Market & Gift Emporium
ADJ	1991	1721	W KATELLA AVE	Spirits Of St Germaine
ADJ	1991	1721	W KATELLA AVE	Anaheim

ADJ	1991	1721	W KATELLA AVE	Top Lady Nais
ADJ	1991	1719	W SUMAC LN	Williams Kim
ADJ	1991	1711	W KATELLA AVE	Blockbuster Video
ADJ	1991	11175	DINO CIR	Hughes William T
ADJ	1991	11175	DINO CIR	Hughes Patricia
ADJ	1991	11149	DINO CIR	Berg M K
ADJ	1991	11149	DINO CIR	Berg M K
ADJ	1991	11141	DINO CIR	Fletcher F J
ADJ	1991	11129	DINO CIR	Inga Marco
ADJ	1991	11125	DINO CIR	Balcarek Zdenek
ADJ	1991	11125	DINO CIR	Duonglirene G
ADJ	1991	11121	DINO CIR	Hartman Larry & Michelle
ADJ	1991	10972	KATELLA AVE	Ball& Dale @Anaheim@
ADJ	1991	10972	KATELLA AVE	Euclid & Katella
ADJ	1991	10972	KATELLA AVE	Bobs Chevron Standard Station
ADJ	1991	10972	KATELLA AVE	BOBS CHEVRON STANDARD STAT
ADJ	1991	10972	KATELLA AVE	CHEVRON BOBS SERVICE STATIOI
ADJ	1991	10972	KATELLA AVE	Bobs Chevron
ADJ	1991	10972	KATELLA AVE	Smog 9 C heck StataonsCont tah
ADJ	1991	10972	KATELLA AVE	STANDARD OF ANAHEIM BOBS C
ADJ	1991	10972	KATELLA AVE	Weiss Bob Chevron Dealer
ADJ	1991	10912	KATELLA AVE	Leos Stereo Garden Grove
ADJ	1991	10900	KATELLA AVE	Widdicombe Enterprises Inc
ADJ	1991	10900	KATELLA AVE	Mc Donalds Restaurant
ADJ	1991	10850	KATELLA AVE	Circle K Cleaners
ADJ	1991	10802	KATELLA AVE	Anaheim West Car Wash
ADJ	1991	10802	KATELLA AVE	Anaheim West Car Wash
ADJ	1991	10770	KATELLA AVE	Clauson Al
ADJ	1991	10770	KATELLA AVE	Fischler A
ADJ	1991	10770	KATELLA AVE	Holzer Howard
ADJ	1991	10770	KATELLA AVE	Marino John
ADJ	1991	10770	KATELLA AVE	Mutzenberger Roland
ADJ	1991	10770	KATELLA AVE	Patterson M S
ADJ	1991	10770	KATELLA AVE	Renaud Jas
ADJ	1991	10770	KATELLA AVE	Richter Ernest & Margaret
ADJ	1991	10770	KATELLA AVE	Robinson Cliff & Maluina
ADJ	1991	10770	KATELLA AVE	Spangler Allan & Patricia
ADJ	1991	10770	KATELLA AVE	Spanglelea
ADJ	1991	10770	KATELLA AVE	Spanglerf Barbara& Richard @La
ADJ	1991	10770	KATELLA AVE	Thompson Elmer E
ADJ	1991	10770	KATELLA AVE	Walker Yvonne C
ADJ	1991	10770	KATELLA AVE	Yacono Anne
ADJ	1991	10770	KATELLA AVE	Elgner Wilbert
ADJ	1991	10770	KATELLA AVE	Barnard R
ADJ	1991	10770	KATELLA AVE	Brown Wallace E
ADJ	1991	10770	KATELLA AVE	Abbott Dennis
ADJ	1991	10770	KATELLA AVE	Brich Carol
ADJ	1991	10770	KATELLA AVE	Roppa Betty

ADJ	1991	10770	KATELLA AVE	Roppa Carmen
ADJ	1991	10732	KATELLA AVE	Morrill Michael S DDS
ADJ	1991	10732	KATELLA AVE	Tsutsuse Wayne K DDS
ADJ	1991	10722	KATELLA AVE	Chang Wellie DDS
ADJ	1991	10722	KATELLA AVE	Morton Lowry R Dr chirprctr
ADJ	1991	10722	KATELLA AVE	STEELE MARK R DDS
ADJ	1991	10712	KATELLA AVE	Vickers T Winston DVM
ADJ	1991	10712	KATELLA AVE	Katella Auto Parts
ADJ	1991	10712	KATELLA AVE	KATELLA ANIMAL CLINIC
ADJ	1986	1823	W SUMAC LN	Coffee K
ADJ	1986	1823	W SUMAC LN	Deckard Bill
ADJ	1986	1823	W SUMAC LN	Kvilhaug Harley
ADJ	1986	1822	W SUMAC LN	Mc Donald L
ADJ	1986	1822	W SUMAC LN	Damato Nick J
ADJ	1986	1818	W SUMAC LN	Padilla Rafael G
ADJ	1986	1818	W SUMAC LN	Mea Guadalupe
ADJ	1986	1818	W SUMAC LN	Ball Lester A
ADJ	1986	1818	W SUMAC LN	Adarme Steven A
ADJ	1986	1817	W SUMAC LN	Rivera Martha S
ADJ	1986	1817	W SUMAC LN	Nguyen Tuan
ADJ	1986	1813	W SUMAC LN	Brandelli R
ADJ	1986	1813	W SUMAC LN	Cortex Javier
ADJ	1986	1813	W SUMAC LN	Gandara M
ADJ	1986	1813	W SUMAC LN	Mueller Alvin E & Pat
ADJ	1986	1812	W SUMAC LN	Chhim Kamang
ADJ	1986	1812	W SUMAC LN	Davis D E
ADJ	1986	1812	W SUMAC LN	Dominguez Armida J
ADJ	1986	1812	W SUMAC LN	Maze John W & Flora
ADJ	1986	1808	W SUMAC LN	Gutekunst Carl J
ADJ	1986	1808	W SUMAC LN	De La Torre Tosca Jesus
ADJ	1986	1807	W KATELLA AVE	Aircraft Radio Exchange
ADJ	1986	1807	W KATELLA AVE	Apex Courier Company
ADJ	1986	1807	W KATELLA AVE	CS RT
ADJ	1986	1807	W KATELLA AVE	Magnus Investigation
ADJ	1986	1807	W KATELLA AVE	Nordic Truck Lines
ADJ	1986	1807	W KATELLA AVE	Rubin Ron Orchestras & Entertain
ADJ	1986	1807	W KATELLA AVE	RUBIN RON PRODUCTION S
ADJ	1986	1807	W KATELLA AVE	S W L
ADJ	1986	1807	W KATELLA AVE	Scott Wilkenson & Labreche
ADJ	1986	1807	W SUMAC LN	Carrasco Jose G
ADJ	1986	1807	W SUMAC LN	Juarez Manuel L
ADJ	1986	1803	W SUMAC LN	Becerril Alberto
ADJ	1986	1803	W SUMAC LN	Dean C J
ADJ	1986	1803	W SUMAC LN	Ortega Isidro
ADJ	1986	1802	W SUMAC LN	Barclay Ben F
ADJ	1986	1802	W SUMAC LN	Flattem A
ADJ	1986	1801	W KATELLA AVE	Bond International Security
ADJ	1986	1801	W KATELLA AVE	Flemons R B

ADJ	1986	1801	W KATELLA AVE	Gilbert John C Insurance Agency I
ADJ	1986	1801	W KATELLA AVE	Hatov Co
ADJ	1986	1801	W KATELLA AVE	John Vinson Insurance Agency
ADJ	1986	1801	W KATELLA AVE	Le Internatuonal Family Hair Care
ADJ	1986	1801	W KATELLA AVE	Prestige Mobile Home Brokers
ADJ	1986	1801	W KATELLA AVE	Production Products
ADJ	1986	1783	W SUMAC LN	Katsaros Niholas
ADJ	1986	1783	W SUMAC LN	Darweesh Yasammne
ADJ	1986	1777	W SUMAC LN	Nunez Fernando & Martine
ADJ	1986	1777	W SUMAC LN	Nixon S
ADJ	1986	1776	W SUMAC LN	Allec Cindy
ADJ	1986	1776	W SUMAC LN	Chiu HsiaoKuang
ADJ	1986	1776	W SUMAC LN	Coldiron Rosemary
ADJ	1986	1776	W SUMAC LN	Herft Ken
ADJ	1986	1776	W SUMAC LN	Johnson Keith
ADJ	1986	1776	W SUMAC LN	Ngo Kha
ADJ	1986	1776	W SUMAC LN	Nguyen Chau Dinh
ADJ	1986	1773	W SUMAC LN	Bowen Sheme
ADJ	1986	1773	W SUMAC LN	Dentro R A
ADJ	1986	1773	W SUMAC LN	Garza Tony
ADJ	1986	1773	W SUMAC LN	Maldonado Roger
ADJ	1986	1767	W SUMAC LN	Balcarek Zdenek
ADJ	1986	1767	W SUMAC LN	Gellman Greg E
ADJ	1986	1767	W SUMAC LN	Gumreal PJ
ADJ	1986	1767	W SUMAC LN	Hanson Steve
ADJ	1986	1767	W SUMAC LN	Mena M S
ADJ	1986	1767	W SUMAC LN	Moore Ena
ADJ	1986	1758	W SUMAC LN	Salazar Sylvia
ADJ	1986	1758	W SUMAC LN	Savdhana Shivji
ADJ	1986	1758	W SUMAC LN	Jelev Constantin
ADJ	1986	1757	W SUMAC LN	Dobson Wayne
ADJ	1986	1757	W SUMAC LN	Patterson Benjamin
ADJ	1986	1752	W SUMAC LN	Mantrath Prasane
ADJ	1986	1751	W SUMAC LN	Alther Cathy
ADJ	1986	1751	W SUMAC LN	Holy Don
ADJ	1986	1751	W SUMAC LN	Nakamoto Yoshio
ADJ	1986	1747	W SUMAC LN	Roberts C
ADJ	1986	1747	W SUMAC LN	Pierce Dora M
ADJ	1986	1747	W SUMAC LN	Mathis Robt F
ADJ	1986	1747	W SUMAC LN	Abalos L
ADJ	1986	1747	W SUMAC LN	Burdme Pamela
ADJ	1986	1747	W SUMAC LN	Lackey Mary S
ADJ	1986	1746	W SUMAC LN	Harris Wm C
ADJ	1986	1741	W KATELLA AVE	Merrill Lynch Realty
ADJ	1986	1741	W KATELLA AVE	Executive Offices
ADJ	1986	1741	W KATELLA AVE	Memll Lynch RealitySub Divison
ADJ	1986	1741	W KATELLA AVE	Kate Ra Home Center
ADJ	1986	1741	W KATELLA AVE	Anaheim

ADJ	1986	1741	W KATELLA AVE	Orange
ADJ	1986	1741	W KATELLA AVE	Burchett Glenn A Merrill Lynch R
ADJ	1986	1723	W KATELLA AVE	DON DIE GOS
ADJ	1986	1719	W SUMAC LN	Nowak Greg
ADJ	1986	1717	W KATELLA AVE	Kateita Cleaners
ADJ	1986	1715	W KATELLA AVE	Katella Tuxedo Rentals I Sales
ADJ	1986	1715	W KATELLA AVE	KATE LLA TUXE DO RE N TALS & S
ADJ	1986	1711	W KATELLA AVE	Sandwich Outlet
ADJ	1986	11125	DINO CIR	Gutierrez Sabnna L
ADJ	1986	10972	KATELLA AVE	S TAN DARD OF AN AHE IM BOBS
ADJ	1986	10972	KATELLA AVE	Euclid & Katella
ADJ	1986	10972	KATELLA AVE	CHE VRON BOBS S E RVICE S TATI
ADJ	1986	10972	KATELLA AVE	BOBS CHE VRONS TAN DARD S T/
ADJ	1986	10972	KATELLA AVE	Bobs ChevronStandard Station
ADJ	1986	10912	KATELLA AVE	PE TE R PIPE R PIZZA
ADJ	1986	10912	KATELLA AVE	Leo s Stereo Garden Grove
ADJ	1986	10900	KATELLA AVE	GE M PE DDLE R THE
ADJ	1986	10850	KATELLA AVE	Circle K Cleaners
ADJ	1986	10848	KATELLA AVE	South Coast Research
ADJ	1986	10846	KATELLA AVE	GUE S T GAULE RY THE
ADJ	1986	10844	KATELLA AVE	Fashion Miss World
ADJ	1986	10832	KATELLA AVE	Anaheim
ADJ	1986	10802	KATELLA AVE	Anaheim West Car Wash
ADJ	1986	10802	KATELLA AVE	Anaheim West Car Wash
ADJ	1986	10770	KATELLA AVE	Clauson A L
ADJ	1986	10770	KATELLA AVE	Comett P J
ADJ	1986	10770	KATELLA AVE	Edens G D
ADJ	1986	10770	KATELLA AVE	Elgner Wilbert
ADJ	1986	10770	KATELLA AVE	Fischler Edw
ADJ	1986	10770	KATELLA AVE	Holzer Howard
ADJ	1986	10770	KATELLA AVE	Jensen Mary
ADJ	1986	10770	KATELLA AVE	Marina John
ADJ	1986	10770	KATELLA AVE	McCarthy Mildred M
ADJ	1986	10770	KATELLA AVE	Mutzenberger Roland
ADJ	1986	10770	KATELLA AVE	Patterson M S
ADJ	1986	10770	KATELLA AVE	Phillips Michael J
ADJ	1986	10770	KATELLA AVE	Phillips W C
ADJ	1986	10770	KATELLA AVE	Renaud Jas
ADJ	1986	10770	KATELLA AVE	Robinson Cliff & Maluina
ADJ	1986	10770	KATELLA AVE	Slater Carmela
ADJ	1986	10770	KATELLA AVE	Spangler Allan & Patricia
ADJ	1986	10770	KATELLA AVE	Barnard R L
ADJ	1986	10770	KATELLA AVE	Brown Wallace E
ADJ	1986	10770	KATELLA AVE	Burkes A J
ADJ	1986	10770	KATELLA AVE	Burkes Lillian L
ADJ	1986	10722	KATELLA AVE	S CHILD BURTON DOS IN C orthdr
ADJ	1986	10722	KATELLA AVE	RE NZI JOS E PH JR DOS
ADJ	1986	10722	KATELLA AVE	Renzi Joseph DMD

ADJ	1986	10722	KATELLA AVE	Ketchum Thomas A DDS
ADJ	1986	10722	KATELLA AVE	Cook Gordon W DOS
ADJ	1986	10722	KATELLA AVE	Chang Wellie DOS
ADJ	1986	10712	KATELLA AVE	Katella Animal Clinic
ADJ	1980	1823	W SUMAC LN	Choi Sang J
ADJ	1980	1823	W SUMAC LN	Bailey Cecil Jr
ADJ	1980	1823	W SUMAC LN	Coffee K
ADJ	1980	1823	W SUMAC LN	Coffee Keg Euclid Anaheim Plaza
ADJ	1980	1823	W SUMAC LN	Deckard Bill
ADJ	1980	1823	W SUMAC LN	Deckard Bill
ADJ	1980	1823	W SUMAC LN	Keoghd L
ADJ	1980	1823	W SUMAC LN	Kvilhaug Harley
ADJ	1980	1823	W SUMAC LN	Shin Yung
ADJ	1980	1822	W SUMAC LN	Damato Nick J
ADJ	1980	1818	W SUMAC LN	Wagy Margit
ADJ	1980	1818	W SUMAC LN	Stewart Dirk
ADJ	1980	1818	W SUMAC LN	Richards Douglas
ADJ	1980	1818	W SUMAC LN	Hendrickson Mark L
ADJ	1980	1817	W SUMAC LN	Wise Esther
ADJ	1980	1817	W SUMAC LN	Ifran Ingeborig M
ADJ	1980	1817	W SUMAC LN	Hunt D
ADJ	1980	1812	W SUMAC LN	Basola Robt L
ADJ	1980	1812	W SUMAC LN	Benlinski Theodore
ADJ	1980	1812	W SUMAC LN	BE RLITZ S CHOOLS OF LAN GUAC
ADJ	1980	1812	W SUMAC LN	Davis D E
ADJ	1980	1812	W SUMAC LN	t
ADJ	1980	1808	W SUMAC LN	Gutek nst Carl J
ADJ	1980	1808	W SUMAC LN	GUtel avid L
ADJ	1980	1808	W SUMAC LN	P Ramirez Alfonso Jr
ADJ	1980	1808	W SUMAC LN	Robin L
ADJ	1980	1807	W KATELLA AVE	CS RT
ADJ	1980	1807	W KATELLA AVE	California Society Of Radiologic T
ADJ	1980	1807	W KATELLA AVE	California Soft Water Co @Huntir
ADJ	1980	1807	W KATELLA AVE	Rubin Ron Orchestras & Entertain
ADJ	1980	1807	W SUMAC LN	I Juarez Manuet L
ADJ	1980	1807	W SUMAC LN	Lee Moon Ho
ADJ	1980	1803	W SUMAC LN	Moore Harry A
ADJ	1980	1803	W SUMAC LN	Striege Jacka
ADJ	1980	1803	W SUMAC LN	With Pamela
ADJ	1980	1803	W SUMAC LN	Youngberg G
ADJ	1980	1802	W SUMAC LN	Avitia Lino
ADJ	1980	1802	W SUMAC LN	Nonanto Leona
ADJ	1980	1801	W KATELLA AVE	Davis Dick Designs
ADJ	1980	1801	W KATELLA AVE	Johnson Ned bkkpng serv
ADJ	1980	1801	W KATELLA AVE	Kings Maintenance Co
ADJ	1980	1801	W KATELLA AVE	Playboy Club
ADJ	1980	1801	W KATELLA AVE	Prestige Mobile Home Brokers
ADJ	1980	1801	W KATELLA AVE	oir Realty

ADJ	1980	1783	W SUMAC LN	Lopez Raul
ADJ	1980	1783	W SUMAC LN	Gardner Edw A
ADJ	1980	1783	W SUMAC LN	Kalsaros Nicholas
ADJ	1980	1777	W SUMAC LN	Shoemake P
ADJ	1980	1777	W SUMAC LN	Sellers L M
ADJ	1980	1777	W SUMAC LN	Montgomery Helen C
ADJ	1980	1776	W SUMAC LN	Baker B
ADJ	1980	1776	W SUMAC LN	Ferguson E W
ADJ	1980	1776	W SUMAC LN	Bolton Letty
ADJ	1980	1776	W SUMAC LN	Catlow E C
ADJ	1980	1776	W SUMAC LN	Grove Margery
ADJ	1980	1776	W SUMAC LN	Mitchell Eddie
ADJ	1980	1776	W SUMAC LN	Simon
ADJ	1980	1776	W SUMAC LN	Miller F
ADJ	1980	1776	W SUMAC LN	Stromberg Alfonso
ADJ	1980	1776	W SUMAC LN	Von f M
ADJ	1980	1773	W SUMAC LN	Corbett H
ADJ	1980	1773	W SUMAC LN	Dentro R A
ADJ	1980	1773	W SUMAC LN	Dentronix Dental Prosthetics Lab
ADJ	1980	1773	W SUMAC LN	Holley Jack T
ADJ	1980	1773	W SUMAC LN	Martinez Jessica
ADJ	1980	1773	W SUMAC LN	Mc Dde Jim & Connie
ADJ	1980	1767	W SUMAC LN	Balcarek Zdenek
ADJ	1980	1767	W SUMAC LN	Crouse A L
ADJ	1980	1767	W SUMAC LN	Detz Brian L
ADJ	1980	1767	W SUMAC LN	t aet Bryan F
ADJ	1980	1767	W SUMAC LN	Francies John W
ADJ	1980	1767	W SUMAC LN	Ismayili Zahra
ADJ	1980	1767	W SUMAC LN	Yyser Mi MI
ADJ	1980	1767	W SUMAC LN	L astey Wm J
ADJ	1980	1767	W SUMAC LN	Mc Culloch Jas A
ADJ	1980	1767	W SUMAC LN	Mn Millan J
ADJ	1980	1767	W SUMAC LN	Meadar Robt L
ADJ	1980	1767	W SUMAC LN	Nagler Ric W
ADJ	1980	1767	W SUMAC LN	Riech Jay & Melanie
ADJ	1980	1758	W SUMAC LN	Lowery Claude
ADJ	1980	1758	W SUMAC LN	Hayes Audra L
ADJ	1980	1758	W SUMAC LN	Stanley LN
ADJ	1980	1757	W SUMAC LN	Flores A
ADJ	1980	1757	W SUMAC LN	Partida Rosa Maria
ADJ	1980	1752	W SUMAC LN	Gabaldon F
ADJ	1980	1752	W SUMAC LN	Rider Micaee IL
ADJ	1980	1751	W SUMAC LN	Ro as Ana Tulia
ADJ	1980	1751	W SUMAC LN	Felix Abel C
ADJ	1980	1751	W SUMAC LN	Per Tranquilino
ADJ	1980	1747	W SUMAC LN	Fether Wm Boyd
ADJ	1980	1747	W SUMAC LN	Ha Pmeln a
ADJ	1980	1747	W SUMAC LN	Pierce Ora M

ADJ	1980	1747	W SUMAC LN	Soong Mary
ADJ	1980	1746	W SUMAC LN	Hampton Cecil L
ADJ	1980	1746	W SUMAC LN	Rider Wmic
ADJ	1980	1746	W SUMAC LN	Sja Rudy T
ADJ	1980	1746	W SUMAC LN	Sp akman K
ADJ	1980	1746	W SUMAC LN	Wise Edw W Jr
ADJ	1980	1746	W SUMAC LN	Wise Tina
ADJ	1980	1741	S VARNA	Martin Randy P
ADJ	1980	1741	W KATELLA AVE	Katella Home Center
ADJ	1980	1741	W KATELLA AVE	Adinnilstratlon
ADJ	1980	1741	W KATELLA AVE	Income Division
ADJ	1980	1741	W KATELLA AVE	Relocation Division
ADJ	1980	1741	W KATELLA AVE	Perhrel And Training
ADJ	1980	1735	W KATELLA AVE	Burchett Glenn A Katella Realty ll
ADJ	1980	1723	W KATELLA AVE	DON DIE GOS
ADJ	1980	1722	W SUMAC LN	Saavedra Helen
ADJ	1980	1722	W SUMAC LN	Saavedra Jorge & Lenor
ADJ	1980	1719	W KATELLA AVE	Desert Paradise Motel
ADJ	1980	1719	W KATELLA AVE	Las Vegas Desert Paradise Motel
ADJ	1980	1711	W KATELLA AVE	HOUS E OF CATE RIN G i
ADJ	1980	11125	N DINO CIR	Schwartz Steven J
ADJ	1980	10972	KATELLA AVE	Weiss Bob Chevron Dealer
ADJ	1980	10972	KATELLA AVE	Euclid & Katella
ADJ	1980	10972	KATELLA AVE	Anaheim
ADJ	1980	10972	KATELLA AVE	S TAN DARD OF AN A@Huntingtc
ADJ	1980	10912	KATELLA AVE	Leos Stero Anaheim
ADJ	1980	10912	KATELLA AVE	Garden Grove Store
ADJ	1980	10900	KATELLA AVE	Euclid Katella Ofc
ADJ	1980	10848	KATELLA AVE	Szetest Klaudia
ADJ	1980	10846	KATELLA AVE	Gallerie De Arte
ADJ	1980	10842	KATELLA AVE	Pharmacy
ADJ	1980	10842	KATELLA AVE	General Information
ADJ	1980	10842	KATELLA AVE	Garden Grove
ADJ	1980	10832	KATELLA AVE	Garden Grove Anaheim
ADJ	1980	10802	KATELLA AVE	Anagrove Car Wash
ADJ	1980	10802	KATELLA AVE	Sommers Carpet & Upholstery Cl
ADJ	1980	10792	KATELLA AVE	Orain e Squeeze
ADJ	1980	10770	KATELLA AVE	Barnard R L
ADJ	1980	10770	KATELLA AVE	Brown Wallace E
ADJ	1980	10770	KATELLA AVE	Bures AS
ADJ	1980	10770	KATELLA AVE	gurkes Lillian L
ADJ	1980	10770	KATELLA AVE	Cain W L
ADJ	1980	10770	KATELLA AVE	Clauson A L
ADJ	1980	10770	KATELLA AVE	Cornett Pearl
ADJ	1980	10770	KATELLA AVE	Edens G D
ADJ	1980	10770	KATELLA AVE	Gold Crest Mobile Home Club
ADJ	1980	10770	KATELLA AVE	Holter Howard
ADJ	1980	10770	KATELLA AVE	Jensen Mary

ADJ	1980	10770	KATELLA AVE	Marino John
ADJ	1980	10770	KATELLA AVE	McCarthy Mildred M
ADJ	1980	10770	KATELLA AVE	Parr Lillian L
ADJ	1980	10770	KATELLA AVE	Parr Wm M
ADJ	1980	10770	KATELLA AVE	Patterson MS
ADJ	1980	10770	KATELLA AVE	Phillips W
ADJ	1980	10770	KATELLA AVE	Elgner Wilbert
ADJ	1980	10770	KATELLA AVE	Philips Michael J
ADJ	1980	10770	KATELLA AVE	Rodman Judit
ADJ	1980	10770	KATELLA AVE	Rooker OJ
ADJ	1980	10732	KATELLA AVE	Tsutsuse Wayne K DDS
ADJ	1980	10722	KATELLA AVE	Schild Burton DOS Inc orthdntst
ADJ	1980	10722	KATELLA AVE	Leichtfuss W C DDS
ADJ	1980	10722	KATELLA AVE	Ketchum Thomas ADDS
ADJ	1980	10722	KATELLA AVE	Borrell George R MD Allergy Cont
ADJ	1980	10712	KATELLA AVE	Katella Animal Clinic
ADJ	1980	10712	KATELLA AVE	Wendler Harry E Dr
ADJ	1975	1823	W SUMAC LN	Robertson V M
ADJ	1975	1823	W SUMAC LN	Riojas Joe H
ADJ	1975	1823	W SUMAC LN	Mills Seth
ADJ	1975	1823	W SUMAC LN	Feigenbaum Morris B
ADJ	1975	1823	W SUMAC LN	Belcher B H
ADJ	1975	1822	W SUMAC LN	Marty Larry
ADJ	1975	1822	W SUMAC LN	Keller Marjorie
ADJ	1975	1818	W SUMAC LN	Wyatt Alan C
ADJ	1975	1817	W SUMAC LN	Wise Esther
ADJ	1975	1817	W SUMAC LN	Morse Brion L
ADJ	1975	1817	W SUMAC LN	Mason Francis H
ADJ	1975	1817	W SUMAC LN	Keir Ian
ADJ	1975	1817	W SUMAC LN	Burd K
ADJ	1975	1813	W SUMAC LN	Birch Gerald D
ADJ	1975	1813	W SUMAC LN	Masato J
ADJ	1975	1812	W SUMAC LN	Davis D E
ADJ	1975	1812	W SUMAC LN	Dixon S
ADJ	1975	1812	W SUMAC LN	Loyd Harry M
ADJ	1975	1812	W SUMAC LN	Smith Bruce
ADJ	1975	1812	W SUMAC LN	Smith Roger
ADJ	1975	1808	W SUMAC LN	Gutekunst Carl J
ADJ	1975	1808	W SUMAC LN	Gutierrez Jose Garcia
ADJ	1975	1808	W SUMAC LN	H R Glass Whsle
ADJ	1975	1808	W SUMAC LN	Robin L
ADJ	1975	1808	W SUMAC LN	Seaton Chas L
ADJ	1975	1807	W KATELLA AVE	Simpson Security Specialists
ADJ	1975	1807	W KATELLA AVE	Simpson Wm H American Protect
ADJ	1975	1807	W KATELLA AVE	Unique Security
ADJ	1975	1807	W KATELLA AVE	AMERICAN PROTECTIVE SERVICE
ADJ	1975	1807	W KATELLA AVE	Backdoor Bar The
ADJ	1975	1807	W KATELLA AVE	Divorce Simplified

ADJ	1975	1807	W KATELLA AVE	Lybeck G C & Associates
ADJ	1975	1807	W KATELLA AVE	Parker R E
ADJ	1975	1807	W SUMAC LN	DeGayner Tony
ADJ	1975	1807	W SUMAC LN	Gutierrez Graciela
ADJ	1975	1807	W SUMAC LN	Johnson J L
ADJ	1975	1803	W SUMAC LN	Faulk David W
ADJ	1975	1802	W SUMAC LN	Sedgwick Gwen
ADJ	1975	1802	W SUMAC LN	Huffman David A
ADJ	1975	1802	W SUMAC LN	Nichols Henry H Jr
ADJ	1975	1801	W KATELLA AVE	Beharka Jo Ann
ADJ	1975	1801	W KATELLA AVE	Davis Dick Designs
ADJ	1975	1801	W KATELLA AVE	Hammerly Corporation The
ADJ	1975	1801	W KATELLA AVE	Marsh M B Co
ADJ	1975	1801	W KATELLA AVE	Sales Connection The
ADJ	1975	1801	W KATELLA AVE	United Savers
ADJ	1975	1801	W KATELLA AVE	World Trade Enterprises
ADJ	1975	1783	W SUMAC LN	Gardner Edw A
ADJ	1975	1783	W SUMAC LN	Katsaros Nicholas
ADJ	1975	1783	W SUMAC LN	Lumley Dennis M
ADJ	1975	1777	W SUMAC LN	Warner Sheryl
ADJ	1975	1777	W SUMAC LN	Thompson S L
ADJ	1975	1777	W SUMAC LN	Arguello Geo
ADJ	1975	1777	W SUMAC LN	Lehmann Margarit
ADJ	1975	1777	W SUMAC LN	Rodriguez Richard V
ADJ	1975	1777	W SUMAC LN	Rowell Elwin G
ADJ	1975	1776	W SUMAC LN	Cypher Robt W
ADJ	1975	1776	W SUMAC LN	Deardorf M
ADJ	1975	1776	W SUMAC LN	Ferrin Howard W
ADJ	1975	1776	W SUMAC LN	Grove Margery
ADJ	1975	1776	W SUMAC LN	Jansen R A
ADJ	1975	1776	W SUMAC LN	Johnson Constance J
ADJ	1975	1776	W SUMAC LN	Lorenz Mike
ADJ	1975	1776	W SUMAC LN	Meador Jim
ADJ	1975	1776	W SUMAC LN	Mills Mary C
ADJ	1975	1776	W SUMAC LN	Monty L E
ADJ	1975	1776	W SUMAC LN	Smith Michael D
ADJ	1975	1776	W SUMAC LN	Stausgaard B
ADJ	1975	1776	W SUMAC LN	Stewart L L
ADJ	1975	1776	W SUMAC LN	Young Robt C
ADJ	1975	1773	W SUMAC LN	Byrne Michael
ADJ	1975	1773	W SUMAC LN	Dentro R A
ADJ	1975	1773	W SUMAC LN	Elms Judith F
ADJ	1975	1773	W SUMAC LN	Helm Terry Lee
ADJ	1975	1773	W SUMAC LN	Holley Jack T
ADJ	1975	1773	W SUMAC LN	Hudson Mary
ADJ	1975	1773	W SUMAC LN	Johnson Betty L
ADJ	1975	1767	W SUMAC LN	Buck Norma
ADJ	1975	1767	W SUMAC LN	Kaiwi Alexander

ADJ	1975	1767	W SUMAC LN	Keating Danl R
ADJ	1975	1767	W SUMAC LN	LaBonte Sherwood R
ADJ	1975	1767	W SUMAC LN	Lasley Wm J
ADJ	1975	1767	W SUMAC LN	Meador Robt L
ADJ	1975	1767	W SUMAC LN	Scarborough Alton
ADJ	1975	1767	W SUMAC LN	Skifstrom John
ADJ	1975	1767	W SUMAC LN	Stanley L N
ADJ	1975	1758	W SUMAC LN	Engstrom A L
ADJ	1975	1758	W SUMAC LN	Hayes Audra L
ADJ	1975	1758	W SUMAC LN	Lowery Claude
ADJ	1975	1758	W SUMAC LN	McWilliams G E
ADJ	1975	1758	W SUMAC LN	Pappas David C
ADJ	1975	1758	W SUMAC LN	Parker E M
ADJ	1975	1758	W SUMAC LN	Williams O Pearl
ADJ	1975	1757	W SUMAC LN	Holcombe Villah I
ADJ	1975	1757	W SUMAC LN	Leibovich Robt
ADJ	1975	1757	W SUMAC LN	Lockhart John W
ADJ	1975	1757	W SUMAC LN	McMurphy Jack W
ADJ	1975	1757	W SUMAC LN	Moran Raul Jr
ADJ	1975	1752	W SUMAC LN	Rhodes A
ADJ	1975	1752	W SUMAC LN	Pollard K S
ADJ	1975	1752	W SUMAC LN	Caspillo Mario
ADJ	1975	1752	W SUMAC LN	Duffy Jos
ADJ	1975	1752	W SUMAC LN	Licarole Roselee
ADJ	1975	1751	W SUMAC LN	Gonzales Richard
ADJ	1975	1751	W SUMAC LN	Martinez Lawrence B
ADJ	1975	1751	W SUMAC LN	Matterhorn Apartments
ADJ	1975	1751	W SUMAC LN	Rodriguez Josephine
ADJ	1975	1751	W SUMAC LN	Smith Mallorie J
ADJ	1975	1747	W SUMAC LN	Franssen Judy
ADJ	1975	1747	W SUMAC LN	Goetz David L
ADJ	1975	1747	W SUMAC LN	Johnson Edw
ADJ	1975	1746	W SUMAC LN	Hommey Madeline
ADJ	1975	1746	W SUMAC LN	Scott Barbara A
ADJ	1975	1746	W SUMAC LN	Tate Linda
ADJ	1975	1746	W SUMAC LN	Vargas Ricardo E Jr
ADJ	1975	1741	W KATELLA AVE	Diehl Walter A
ADJ	1975	1741	W KATELLA AVE	Katella Home Center
ADJ	1975	1741	W KATELLA AVE	Commercial Division
ADJ	1975	1741	W KATELLA AVE	New Home Division
ADJ	1975	1741	W KATELLA AVE	Watkins Insurance Agency
ADJ	1975	1741	W KATELLA AVE	Administration
ADJ	1975	1735	W KATELLA AVE	Burchett Glenn A Katella Realty
ADJ	1975	1723	W KATELLA AVE	Don Diegos
ADJ	1975	1722	W SUMAC LN	Saavedra Arthur
ADJ	1975	1721	W KATELLA AVE	HEAD SHOPPE THE coiffures
ADJ	1975	1721	W KATELLA AVE	Allen Jamie Head Shoppe The Coi
ADJ	1975	1719	W KATELLA AVE	ROUSSEAU GALERIE

ADJ	1975	1717	W KATELLA AVE	KATELLA CLEANERS
ADJ	1975	1715	W KATELLA AVE	Katella Tuxedo Rentals & Sales
ADJ	1975	1713	W KATELLA AVE	R S Distribution Center
ADJ	1975	11159	DINO CIR	Smalley B
ADJ	1975	11151	DINO CIR	Becker John M
ADJ	1975	11149	DINO CIR	Bealey Louise W
ADJ	1975	11145	DINO CIR	Morris A L
ADJ	1975	11145	DINO CIR	Suits M C
ADJ	1975	11141	DINO CIR	DeWars Helen
ADJ	1975	11141	DINO CIR	Jacques E Elenore
ADJ	1975	11133	DINO CIR	Talian Joseph
ADJ	1975	11131	DINO CIR	Alexander L
ADJ	1975	11131	DINO CIR	Meier D
ADJ	1975	11129	DINO CIR	Albiston Ronald Betty
ADJ	1975	11125	DINO CIR	Shaffer M E
ADJ	1975	10972	KATELLA AVE	Anaheim
ADJ	1975	10972	KATELLA AVE	STANDARD OF ANAHEIM BOBS
ADJ	1975	10972	KATELLA AVE	Katella & Euclid
ADJ	1975	10972	KATELLA AVE	Katella & Euclid
ADJ	1975	10900	KATELLA AVE	Garden Grove
ADJ	1975	10850	KATELLA AVE	Jaguar Cleaners
ADJ	1975	10846	KATELLA AVE	GUEST GALLERY THE
ADJ	1975	10846	KATELLA AVE	Gallerie De Arte
ADJ	1975	10844	KATELLA AVE	Floras Hair Designs
ADJ	1975	10844	KATELLA AVE	Russ Cullimore's All American Bar
ADJ	1975	10802	KATELLA AVE	Euclid Detail Center
ADJ	1975	10802	KATELLA AVE	Ana Grove Car Wash
ADJ	1975	10802	KATELLA AVE	Ana Grove Detail
ADJ	1975	10770	KATELLA AVE	Barnard R L
ADJ	1975	10770	KATELLA AVE	Baughman Al O
ADJ	1975	10770	KATELLA AVE	Brown Wallace E
ADJ	1975	10770	KATELLA AVE	Dian M
ADJ	1975	10770	KATELLA AVE	Flores Gerri
ADJ	1975	10770	KATELLA AVE	Flores Paul
ADJ	1975	10770	KATELLA AVE	Gold Crest Mobile Home Club
ADJ	1975	10770	KATELLA AVE	Hunter Edw D
ADJ	1975	10770	KATELLA AVE	Larsen D H
ADJ	1975	10770	KATELLA AVE	Leavitt M C
ADJ	1975	10770	KATELLA AVE	Lowry E D
ADJ	1975	10770	KATELLA AVE	Morrison Clara L
ADJ	1975	10770	KATELLA AVE	Morrison John C
ADJ	1975	10770	KATELLA AVE	Patterson M S
ADJ	1975	10770	KATELLA AVE	Perry M F
ADJ	1975	10770	KATELLA AVE	Phillips Corinne
ADJ	1975	10770	KATELLA AVE	Romanoff Iva Dorothy
ADJ	1975	10770	KATELLA AVE	Rooker O J
ADJ	1975	10770	KATELLA AVE	Rueb Willard
ADJ	1975	10732	KATELLA AVE	Dietrick A J Dr DDS

ADJ	1975	10732	KATELLA AVE	Cho Sang W DDS
ADJ	1975	10722	KATELLA AVE	Schild Burton DDS Inc orthdntst
ADJ	1975	10722	KATELLA AVE	Cook Gordon W DMD
ADJ	1975	10712	KATELLA AVE	Wendler Harry E Dr
ADJ	1975	10712	KATELLA AVE	Katella Animal Clinic
ADJ	1970	1823	SUMAC LN W	6 COX NOLA 8123 W SUMAC LN /
ADJ	1970	1823	SUMAC LN W	APARTMENTS
ADJ	1970	1823	SUMAC LN W	1 ESPY LE W SUMAC LN APT 1 A
ADJ	1970	1823	SUMAC LN W	7 STAUFFER BLAINE W SUMAC L
ADJ	1970	1823	W SUMAC LN	Talbott Mark
ADJ	1970	1823	W SUMAC LN	Jackert Chris
ADJ	1970	1823	W SUMAC LN	Du Bose Mike
ADJ	1970	1823	W SUMAC LN	Dodd John
ADJ	1970	1823	W SUMAC LN	Bass Darrell D
ADJ	1970	1822	SUMAC LN W	4 ROBERTS VERA W SUMAC LN A
ADJ	1970	1822	SUMAC LN W	3 MILLER KAY E W SUMAC LN AP
ADJ	1970	1822	SUMAC LN W	1 KELLER MARJORIE W SUMAC L
ADJ	1970	1822	SUMAC LN W	APARTMENTS
ADJ	1970	1822	W SUMAC LN	Miller Kay E
ADJ	1970	1822	W SUMAC LN	Kaspar Bernard F
ADJ	1970	1822	W SUMAC LN	Keller Marjorie
ADJ	1970	1818	SUMAC LN W	APARTMENTS
ADJ	1970	1818	SUMAC LN W	A2 NICHOLS HENRY H JR W SUM
ADJ	1970	1818	SUMAC LN W	B6 BAKER GAIL J W SUMAC LN A
ADJ	1970	1818	SUMAC LN W	B7 HAND DON H W SUMAC LN A
ADJ	1970	1818	W SUMAC LN	Cardoza Danny
ADJ	1970	1818	W SUMAC LN	Baker Gail J
ADJ	1970	1817	SUMAC LN W	3 LOZANO VICTOR W SUMAC LN
ADJ	1970	1817	SUMAC LN W	APARTMENTS
ADJ	1970	1817	SUMAC LN W	5 SCHWEITZER ROBT W W SUMA
ADJ	1970	1817	SUMAC LN W	4 WISE ESTHER M W SUMAC LN
ADJ	1970	1817	W SUMAC LN	Wise Esther M
ADJ	1970	1817	W SUMAC LN	Mc Connell Susan
ADJ	1970	1817	W SUMAC LN	Lozano Victor
ADJ	1970	1817	W SUMAC LN	Stone Pat
ADJ	1970	1817	W SUMAC LN	Bertholet Linda
ADJ	1970	1813	SUMAC LN W	2 BOND DELBERT E W SUMAC LN
ADJ	1970	1813	SUMAC LN W	APARTMENTS
ADJ	1970	1813	SUMAC LN W	4 WHITTINGTON JOSEPH J JR W :
ADJ	1970	1813	W SUMAC LN	Bond Delbert E
ADJ	1970	1813	W SUMAC LN	Faubion D G
ADJ	1970	1812	SUMAC LN W	A5 GROOTHUIS WM J W SUMAC
ADJ	1970	1812	SUMAC LN W	A4 GUEST RICHARD W SUMAC LI
ADJ	1970	1812	SUMAC LN W	APARTMENTS
ADJ	1970	1812	SUMAC LN W	A7 DUFRESNE RONALD G W SUN
ADJ	1970	1812	W SUMAC LN	Megens Ernest E
ADJ	1970	1808	SUMAC LN W	6 GUTEKUNST CARL J W SUMAC
ADJ	1970	1808	SUMAC LN W	5 SEYMER RALPH H W SUMAC LN

ADJ	1970	1808	SUMAC LN W	4 ESPARZA RICHARD J W SUMAC
ADJ	1970	1808	SUMAC LN W	2 WALLER WM P W SUMAC LN A
ADJ	1970	1808	SUMAC LN W	APARTMENTS
ADJ	1970	1808	W SUMAC LN	Sterling Grayce A
ADJ	1970	1808	W SUMAC LN	Gutekunst Carl J
ADJ	1970	1808	W SUMAC LN	Jacob Michael
ADJ	1970	1808	W SUMAC LN	Seymer Ralph H
ADJ	1970	1808	W SUMAC LN	Smith Gary A
ADJ	1970	1807	KATELLA AVE W	BACK DOOR THE W KATELLA AV
ADJ	1970	1807	KATELLA AVE W	BUSY EMPLOYMENT AGCY W KA
ADJ	1970	1807	KATELLA AVE W	EXECUTIVE WEST REALTY CO W I
ADJ	1970	1807	KATELLA AVE W	GREENBERG S HANK & ASSOC W
ADJ	1970	1807	KATELLA AVE W	PROVIDENT LIFE & ACCIDNT INS (
ADJ	1970	1807	SUMAC LN W	6 OLIVER CHARLES D W SUMAC I
ADJ	1970	1807	SUMAC LN W	5 GILBERT M W SUMAC LN APT 5
ADJ	1970	1807	SUMAC LN W	4 POLIFRONI FRANCIS W SUMAC
ADJ	1970	1807	SUMAC LN W	3 DOUGLAS SUZANN -3 SUMAC L
ADJ	1970	1807	SUMAC LN W	APARTMENTS
ADJ	1970	1807	W KATELLA AVE	Group One Agency
ADJ	1970	1807	W KATELLA AVE	Mail Order Specialties Inc
ADJ	1970	1807	W KATELLA AVE	Paragon Lenders Inc
ADJ	1970	1807	W KATELLA AVE	Tengwall Roger Group One Agenc
ADJ	1970	1807	W KATELLA AVE	American General Life Insurance
ADJ	1970	1807	W KATELLA AVE	Back Door The beer bar
ADJ	1970	1807	W KATELLA AVE	Greenberg S Hank & Associates
ADJ	1970	1807	W SUMAC LN	Burns Bill
ADJ	1970	1807	W SUMAC LN	Daum Gordon Allen
ADJ	1970	1807	W SUMAC LN	Douglas Suzann
ADJ	1970	1807	W SUMAC LN	Oliver Chas D
ADJ	1970	1807	W SUMAC LN	Sheridan Amy
ADJ	1970	1807	W SUMAC LN	Lienchts ANAHEIM
ADJ	1970	1803	SUMAC LN W	7 SHARP DENNIS L W SUMAC LN
ADJ	1970	1803	SUMAC LN W	APARTMENTS
ADJ	1970	1803	SUMAC LN W	4 DOMBROWSKI MICHAEL -4 W S
ADJ	1970	1803	SUMAC LN W	5 GUENTHER RA (LORRAINE) -5 W
ADJ	1970	1803	SUMAC LN W	6 VILLIERS ROBERT H W SUMAC
ADJ	1970	1803	W SUMAC LN	Dombrowski Michael
ADJ	1970	1803	W SUMAC LN	Dorr Dwight A
ADJ	1970	1803	W SUMAC LN	Keenan Vince
ADJ	1970	1803	W SUMAC LN	Mc Farland Donald J
ADJ	1970	1803	W SUMAC LN	Villiers Robt H
ADJ	1970	1803	W SUMAC LN	Way Mike
ADJ	1970	1802	SUMAC LN W	3 FEVERBERG MAX W SUMAC LN
ADJ	1970	1802	SUMAC LN W	2 STANLEY ROBERT W SUMAC LN
ADJ	1970	1802	SUMAC LN W	APARTMENTS
ADJ	1970	1802	W SUMAC LN	Bauer Barbara
ADJ	1970	1802	W SUMAC LN	Crosby Judy
ADJ	1970	1801	KATELLA AVE W	VALA INDUSTRIES W KATELLA AV

ADJ	1970	1801	W KATELLA AVE	Alpine Real Estate
ADJ	1970	1801	W KATELLA AVE	C & L Equip Co
ADJ	1970	1801	W KATELLA AVE	Gill C J rltr
ADJ	1970	1801	W KATELLA AVE	International Dynamics Corp
ADJ	1970	1783	SUMAC LN W	A KATSAROS NICHOLAS W SUMA
ADJ	1970	1783	SUMAC LN W	APARTMENTS
ADJ	1970	1783	W SUMAC LN	Lee Ke Won
ADJ	1970	1777	SUMAC LN W	A MCCLURE MARNEY -A W SUMA
ADJ	1970	1777	SUMAC LN W	APARTMENTS
ADJ	1970	1777	W SUMAC LN	Rericha Lawrence Jr
ADJ	1970	1776	SUMAC LN W	APARTMENTS
ADJ	1970	1776	SUMAC LN W	1 HOWARD EDWIN W (MABEL) -1
ADJ	1970	1776	SUMAC LN W	5 NICHOLS MICHAEL (MAUREEN)
ADJ	1970	1776	SUMAC LN W	22 LAHTI PAUL W (JO ANN) -22 SI
ADJ	1970	1776	W SUMAC LN	Cannon Clifford E
ADJ	1970	1776	W SUMAC LN	Garrett Tommy L
ADJ	1970	1776	W SUMAC LN	Knostman Kenneth
ADJ	1970	1776	W SUMAC LN	Koza Stephen
ADJ	1970	1776	W SUMAC LN	Lahti Jo Ann
ADJ	1970	1776	W SUMAC LN	Lahti Paul W
ADJ	1970	1776	W SUMAC LN	Opps John S
ADJ	1970	1776	W SUMAC LN	Ranney Everett L
ADJ	1970	1776	W SUMAC LN	Santos Linda S
ADJ	1970	1776	W SUMAC LN	Timbrook Parolee Mrs
ADJ	1970	1776	W SUMAC LN	Ude Roger L
ADJ	1970	1776	W SUMAC LN	Wilson Jim
ADJ	1970	1776	W SUMAC LN	Winans Lenny B
ADJ	1970	1773	SUMAC LN W	5 SMYTH BERNARD S -5 W SUMA
ADJ	1970	1773	SUMAC LN W	APARTMENTS
ADJ	1970	1773	SUMAC LN W	2 DENTRO RA W SUMAC LN APT
ADJ	1970	1773	SUMAC LN W	6 O BRIEN DONALD J (SUSAN) -6 '
ADJ	1970	1773	W SUMAC LN	Dentro RA
ADJ	1970	1773	W SUMAC LN	New Rider Mary K
ADJ	1970	1767	SUMAC	Kirk Paper Co Inc Los Angeles Fro
ADJ	1970	1767	SUMAC LN W	R DEMERS PATRICIA W SUMAC L
ADJ	1970	1767	SUMAC LN W	APARTMENTS
ADJ	1970	1767	SUMAC LN W	B LASLEY WM J -B W SUMAC LN /
ADJ	1970	1767	SUMAC LN W	E CARROLL MC W SUMAC LN AP'
ADJ	1970	1767	SUMAC LN W	O KOENIG KARL U W SUMAC LN
ADJ	1970	1767	SUMAC LN W	J WOODIEL VO W SUMAC LN AP'
ADJ	1970	1767	SUMAC LN W	K CONNER GARY W SUMAC LN A
ADJ	1970	1767	SUMAC LN W	M JOHNSON CAROL W SUMAC L
ADJ	1970	1767	SUMAC LN W	I SCHICK EDWARD E W SUMAC L
ADJ	1970	1767	W SUMAC LN	Conner Gary
ADJ	1970	1767	W SUMAC LN	Koenig Robt H
ADJ	1970	1767	W SUMAC LN	Lasley Wm J
ADJ	1970	1767	W SUMAC LN	Lemons D
ADJ	1970	1767	W SUMAC LN	Lowe Terry D

ADJ	1970	1767	W SUMAC LN	Mc Masters Jas F
ADJ	1970	1767	W SUMAC LN	Meador Robt L
ADJ	1970	1767	W SUMAC LN	Woodiel V O
ADJ	1970	1767	W SUMAC LN	Kirk Pam L
ADJ	1970	1765	KATELLA AVE W	SECURITY PACIFIC NATL BANK W
ADJ	1970	1758	SUMAC LN W	APARTMENTS
ADJ	1970	1758	SUMAC LN W	C HAYES AUDRA L W SUMAC LN
ADJ	1970	1758	SUMAC LN W	I MCWILLIAMS GE W SUMAC LN
ADJ	1970	1758	SUMAC LN W	G EARLY JOHN W W SUMAC LN /
ADJ	1970	1758	SUMAC LN W	H TAYLOR ELIA M W SUMAC LN /
ADJ	1970	1758	SUMAC LN W	F SHAKES CHARLES W SUMAC LN
ADJ	1970	1758	W SUMAC LN	Hayes Ann
ADJ	1970	1758	W SUMAC LN	aes Audra L
ADJ	1970	1758	W SUMAC LN	Me William Chas I
ADJ	1970	1758	W SUMAC LN	Mc Williams G E
ADJ	1970	1758	W SUMAC LN	Pappas Arnold P
ADJ	1970	1758	W SUMAC LN	ppas Davi C
ADJ	1970	1758	W SUMAC LN	Shakes Clias
ADJ	1970	1758	W SUMAC LN	Taylor Ella M
ADJ	1970	1758	W SUMAC LN	Williams O Pearl
ADJ	1970	1757	SUMAC LN W	1 LEWIS MICHAEL R (LYNETTE) -1
ADJ	1970	1757	SUMAC LN W	2 HEFNER THELMA W SUMAC LN
ADJ	1970	1757	SUMAC LN W	6 LOCKHART JOHN W W SUMAC
ADJ	1970	1757	SUMAC LN W	8 STRAUB LUKE W SUMAC LN AP
ADJ	1970	1757	SUMAC LN W	APARTMENTS
ADJ	1970	1757	W SUMAC LN	Lockhart John W
ADJ	1970	1757	W SUMAC LN	Miller Thos L
ADJ	1970	1757	W SUMAC LN	Smalley Wm Dale
ADJ	1970	1757	W SUMAC LN	Hubbard Frank
ADJ	1970	1752	SUMAC LN W	7 DUFFY JOS W SUMAC LN APT 7
ADJ	1970	1752	SUMAC LN W	6 SCOTT CHARLES M (VICKI) W S
ADJ	1970	1752	SUMAC LN W	5 DICKINSON KIRK (SUSAN) -5 W
ADJ	1970	1752	SUMAC LN W	3 ALLEN ROBT D W SUMAC LN A
ADJ	1970	1752	SUMAC LN W	1 GARINGER STEPHEN P (MAURE
ADJ	1970	1752	SUMAC LN W	APARTMENTS
ADJ	1970	1752	W SUMAC LN	Dickinson Kirk
ADJ	1970	1752	W SUMAC LN	Duffy Jos
ADJ	1970	1752	W SUMAC LN	Garinger Stephen P
ADJ	1970	1752	W SUMAC LN	Lovejoy Geraldine
ADJ	1970	1752	W SUMAC LN	Lovejoy Maynard
ADJ	1970	1752	W SUMAC LN	Scott Chas M
ADJ	1970	1751	SUMAC LN W	7 PETTY RONALD -7 W SUMAC LN
ADJ	1970	1751	SUMAC LN W	APARTMENTS
ADJ	1970	1751	W SUMAC LN	Bush Richard Lee
ADJ	1970	1747	SUMAC LN W	APARTMENTS
ADJ	1970	1747	SUMAC LN W	1 YOUNG PHILIP ALLEN W SUMA
ADJ	1970	1747	SUMAC LN W	8 HANCHETT CO W SUMAC LN A
ADJ	1970	1747	W SUMAC LN	Siriani Bruce

ADJ	1970	1747	W SUMAC LN	Mac Manas Eugene J
ADJ	1970	1747	W SUMAC LN	Hanchett C O
ADJ	1970	1746	SUMAC LN W	9 MACMANUS EUG J W SUMAC I
ADJ	1970	1746	SUMAC LN W	6 WHEDON MICHAEL E (MAUREE
ADJ	1970	1746	SUMAC LN W	5 RODENBERGER ROBT JR (CARO
ADJ	1970	1746	SUMAC LN W	APARTMENTS
ADJ	1970	1746	SUMAC LN W	2 DREW PAUL T (CHERYL) -2 SUM
ADJ	1970	1746	W SUMAC LN	Thomas Susart
ADJ	1970	1746	W SUMAC LN	Biscotti Linda
ADJ	1970	1746	W SUMAC LN	Biscotti Stephen
ADJ	1970	1746	W SUMAC LN	Hobbs Florence
ADJ	1970	1746	W SUMAC LN	Norris Phillip G
ADJ	1970	1746	W SUMAC LN	Robinson C A
ADJ	1970	1745	VARNA ST S	OPSTELTEN GEO E (SARAH) S VAI
ADJ	1970	1744	VARNA ST S	BELANGER ROLAND (JOYCE) S VA
ADJ	1970	1741	KATELLA AVE W	KATELLA REALTY W KATELLA AV
ADJ	1970	1741	VARNA ST S	MARTIN RANDY P S VARN ANH
ADJ	1970	1741	W KATELLA AVE	General Ofc
ADJ	1970	1741	W KATELLA AVE	KATELLA REALTY
ADJ	1970	1738	VARNA ST S	BECKER JOS F (ALICE) S VARN A
ADJ	1970	1737	VARNA ST S	INNISS BLAKE (PATRICIA) S VARN
ADJ	1970	1735	KATELLA AVE W	WALKER & LEE INC W KATELLA A
ADJ	1970	1734	VARNA ST S	TEDDER JI (BEVERLY) S VARN A
ADJ	1970	1729	VARNA ST S	DUNCAN JOHN W (VERDA) S VAI
ADJ	1970	1728	VARNA ST S	HARDY LEONARD L (NORMA) S V
ADJ	1970	1724	VARNA ST S	TUCCI ROCCO (WILDA) S VARN A
ADJ	1970	1723	KATELLA AVE W	DON DIEGO S W KATELLA AV AN
ADJ	1970	1723	SUMAC LN W	DEGELMAN KURT E (ELEANOR) V
ADJ	1970	1723	W KATELLA AVE	Don Diegos
ADJ	1970	1723	W SUMAC LN	De Gaine G
ADJ	1970	1723	W SUMAC LN	Begelman Kurt E
ADJ	1970	1722	SUMAC LN W	SAAVEDRA ARTHUR (HELEN) W S
ADJ	1970	1722	W SUMAC LN	Saavedra Arthur
ADJ	1970	1721	KATELLA AVE W	BARBARA S BEAUTY SALON W K/
ADJ	1970	1721	W KATELLA AVE	Barbaras Beauty Salon
ADJ	1970	1719	W KATELLA AVE	Electrode
ADJ	1970	1717	KATELLA AVE W	KATELLA CLEANERS W KATELLA /
ADJ	1970	1717	W KATELLA AVE	KATELLA CLEANERS
ADJ	1970	1715	KATELLA AVE W	KATELLA TUXEDO RNTLS & SLS W
ADJ	1970	1715	W KATELLA AVE	Katella Tuxedo Rentals & Sales
ADJ	1970	1714	VARNA ST S	DERSEWEH MAX L (MARTHA) S V
ADJ	1970	1713	KATELLA AVE W	RELIEF SOCIETY DISTRIBUTION CN
ADJ	1970	1713	W KATELLA AVE	Relief Society Distribution Center
ADJ	1970	1711	VARNA ST S	COLLIER JW (OLIVENE) S VARN A
ADJ	1970	1711	W KATELLA AVE	C Note Employment Agency
ADJ	1970	1708	VARNA ST S	HENDERSON THOMAS L S VARN/
ADJ	1970	10972	KATELLA AVE	Bobs Standard Service
ADJ	1970	10972	KATELLA AVE	BOB S STANDARD SERVICE KATEI

ADJ	1970	10972	KATELLA ST	Welbourne Dennis Chevron STAN
ADJ	1970	10912	KATELLA AVE	FOOD GIANT MARKET NO 9 KATI
ADJ	1970	10850	KATELLA AVE	JAGUAR CLEANERS KATELLA AV /
ADJ	1970	10846	KATELLA AVE	GALLERIE DE ARTE KATELLA ANH
ADJ	1970	10844	KATELLA AVE	BEAUTY BY MARTHA KATELLA A
ADJ	1970	10802	KATELLA AVE	ANAHEIM Grove Car Wash
ADJ	1970	10802	KATELLA AVE	ANA-GROVE CAR WASH KATELLA
ADJ	1970	10792	KATELLA AVE	ORANGE JULIUS KATELLA AV ANI
ADJ	1970	10732	KATELLA ST	Dietrick A J Dr DDS
ADJ	1970	10722	KATELLA ST	Cook Gordon W DMD
ADJ	1970	10722	KATELLA ST	Schild Burton Dr orthdntst
ADJ	1970	10722	KATELLA ST	Zwick Wm F Dr
ADJ	1970	10712	KATELLA AVE	KATELLA ANIMAL CLINIC KATELL
ADJ	1970	10712	KATELLA ST	Wendler Harry E Dr
ADJ	1966	1823	W SUMAC LN	Saye Frank
ADJ	1966	1823	W SUMAC LN	Kyle Ralph Mrs
ADJ	1966	1823	W SUMAC LN	Hefling Wm E
ADJ	1966	1823	W SUMAC LN	Drake Connie
ADJ	1966	1823	W SUMAC LN	Hefling Carolyn
ADJ	1966	1822	W SUMAC LN	Miller Kay E
ADJ	1966	1818	W SUMAC LN	Kuehn Donna
ADJ	1966	1818	W SUMAC LN	Broadfield Donna
ADJ	1966	1818	W SUMAC LN	Hemphill Larry
ADJ	1966	1817	W SUMAC LN	Wise Esther M
ADJ	1966	1817	W SUMAC LN	Neason Parnell
ADJ	1966	1817	W SUMAC LN	Mitchell Mack
ADJ	1966	1817	W SUMAC LN	Lee Dale T
ADJ	1966	1817	W SUMAC LN	Hallee Raoul U
ADJ	1966	1813	W SUMAC LN	Lawheed Edw L
ADJ	1966	1813	W SUMAC LN	Thiergung Elisabeth
ADJ	1966	1813	W SUMAC LN	Workizer Robt L
ADJ	1966	1812	W SUMAC LN	Clements Jim
ADJ	1966	1812	W SUMAC LN	Ernst Eugene
ADJ	1966	1812	W SUMAC LN	Montiel Pat M
ADJ	1966	1812	W SUMAC LN	Switzer Saml M
ADJ	1966	1812	W SUMAC LN	Thomas Vivian L
ADJ	1966	1812	W SUMAC LN	Whaley Larry
ADJ	1966	1808	W SUMAC LN	Ballard Annabelle
ADJ	1966	1808	W SUMAC LN	Ballard Floyd
ADJ	1966	1808	W SUMAC LN	Conway A J
ADJ	1966	1808	W SUMAC LN	Gutekunst Carl J
ADJ	1966	1808	W SUMAC LN	Jones Tim A
ADJ	1966	1808	W SUMAC LN	Seymer Ralph H
ADJ	1966	1808	W SUMAC LN	Waller Wm P
ADJ	1966	1807	W KATELLA AVE	Bell Paul M atty
ADJ	1966	1807	W KATELLA AVE	CHECK MARK REALTY
ADJ	1966	1807	W SUMAC LN	Dickenson Terrie E
ADJ	1966	1807	W SUMAC LN	Gilbert M

ADJ	1966	1807	W SUMAC LN	Polifroni Francis
ADJ	1966	1807	W SUMAC LN	Sgontz Rudolph
ADJ	1966	1807	W SUMAC LN	Shaw S R
ADJ	1966	1807	W SUMAC LN	Waggoner J
ADJ	1966	1807	W SUMAC LN	Williams Julie
ADJ	1966	1803	W SUMAC LN	Kyle Robt Perry
ADJ	1966	1803	W SUMAC LN	Neises Clair
ADJ	1966	1803	W SUMAC LN	Brandle Al
ADJ	1966	1803	W SUMAC LN	Estill Robt S
ADJ	1966	1802	W SUMAC LN	Crocker Marvin L
ADJ	1966	1802	W SUMAC LN	Mahram Mamal
ADJ	1966	1802	W SUMAC LN	Riggs Louise A
ADJ	1966	1801	W KATELLA AVE	Alpine Real Estate
ADJ	1966	1801	W KATELLA AVE	Gill C J rltr
ADJ	1966	1801	W KATELLA AVE	Marsh M B Investments
ADJ	1966	1795	S VARNA ST	Opstelten Geo E
ADJ	1966	1783	W SUMAC LN	Katsaros Nicholas
ADJ	1966	1777	W SUMAC LN	Young Chas
ADJ	1966	1777	W SUMAC LN	Zace Arthur
ADJ	1966	1777	W SUMAC LN	Fabian Edna
ADJ	1966	1777	W SUMAC LN	Kruse Dennis
ADJ	1966	1777	W SUMAC LN	Maciejewski Anthony
ADJ	1966	1777	W SUMAC LN	Phillips W
ADJ	1966	1773	W SUMAC LN	Simpson Geo
ADJ	1966	1773	W SUMAC LN	Simpson Irene
ADJ	1966	1773	W SUMAC LN	Smyth Bernard S
ADJ	1966	1773	W SUMAC LN	Triglia D V Mrs
ADJ	1966	1773	W SUMAC LN	Burrows Stanford
ADJ	1966	1773	W SUMAC LN	Moriarty J J
ADJ	1966	1767	SUMAC LN	Fellmer Richard T
ADJ	1966	1767	W SUMAC LN	Anderson Chas L
ADJ	1966	1767	W SUMAC LN	Brackett J Jay
ADJ	1966	1767	W SUMAC LN	Bradshaw Kenneth J
ADJ	1966	1767	W SUMAC LN	Bunn Gerald W
ADJ	1966	1767	W SUMAC LN	Coffia Janice A
ADJ	1966	1767	W SUMAC LN	Duncanson David
ADJ	1966	1767	W SUMAC LN	Duncanson Phyllis
ADJ	1966	1767	W SUMAC LN	Everett F J
ADJ	1966	1767	W SUMAC LN	Farley Jas A
ADJ	1966	1767	W SUMAC LN	Lasley Wm J
ADJ	1966	1767	W SUMAC LN	Wheeldon Ralph J
ADJ	1966	1765	W KATELLA AVE	Euclid & Katella Br
ADJ	1966	1765	W KATELLA AVE	SECURITY FIRST NATIONAL BANK
ADJ	1966	1758	W SUMAC LN	Bartling Gary B
ADJ	1966	1758	W SUMAC LN	Collins Noel D
ADJ	1966	1758	W SUMAC LN	Mc Kenzie Helen Mrs
ADJ	1966	1758	W SUMAC LN	Mc Williams G E
ADJ	1966	1758	W SUMAC LN	Miller Julia

ADJ	1966	1758	W SUMAC LN	Miller Robt S
ADJ	1966	1758	W SUMAC LN	Tobin Thos F
ADJ	1966	1757	W SUMAC LN	Thackeray Fred W
ADJ	1966	1757	W SUMAC LN	Wegner Bob W
ADJ	1966	1757	W SUMAC LN	Hefner Thelma
ADJ	1966	1752	W SUMAC LN	Wilson Robt R
ADJ	1966	1752	W SUMAC LN	Boudrout Bennett V
ADJ	1966	1752	W SUMAC LN	Brock Gerald D
ADJ	1966	1752	W SUMAC LN	Diegel Barbara
ADJ	1966	1752	W SUMAC LN	Duffy Jos
ADJ	1966	1752	W SUMAC LN	Henderson Margaret Mrs
ADJ	1966	1752	W SUMAC LN	Schwebe King
ADJ	1966	1752	W SUMAC LN	Schwebe Linda
ADJ	1966	1751	W SUMAC LN	Cox John Wayne
ADJ	1966	1747	W SUMAC LN	Hanchett C O
ADJ	1966	1747	W SUMAC LN	Hernandez Margie
ADJ	1966	1747	W SUMAC LN	Strand Donald
ADJ	1966	1747	W SUMAC LN	Swearman Harvey
ADJ	1966	1746	W SUMAC LN	Aitchison John D
ADJ	1966	1746	W SUMAC LN	Aitchison Kathy A
ADJ	1966	1746	W SUMAC LN	Hinz Robt
ADJ	1966	1746	W SUMAC LN	Knowles Russeil G
ADJ	1966	1746	W SUMAC LN	Li Puma Angela
ADJ	1966	1746	W SUMAC LN	Li Puma Nancy
ADJ	1966	1746	W SUMAC LN	Wright Mildred
ADJ	1966	1744	S VARNA ST	Belanger Roland
ADJ	1966	1741	S VARNA ST	Redd Gail
ADJ	1966	1741	S VARNA ST	Redd Thos G
ADJ	1966	1738	S VARNA ST	Becker Jos F
ADJ	1966	1737	S VARNA ST	Inniss Blake
ADJ	1966	1734	S VARNA ST	Tedder J I
ADJ	1966	1733	S VARNA ST	Glenn Geo H
ADJ	1966	1729	VARNA ST	Duncan John W
ADJ	1966	1728	S VARNA ST	Hardy Leonard L Mrs
ADJ	1966	1723	W SUMAC LN	Degelman Kurt E
ADJ	1966	1722	W SUMAC LN	Saavedra Arthur
ADJ	1966	1721	W KATELLA AVE	Barbaras Beauty Salon
ADJ	1966	1717	W KATELLA AVE	KATELLA CLEANERS
ADJ	1966	1715	S VARNA ST	Erbst Janice Mrs
ADJ	1966	1715	W KATELLA AVE	Wyatt C L Dr DC
ADJ	1966	1715	W KATELLA AVE	Basic Chiropractic Ofc
ADJ	1966	1714	S VARNA ST	Derseweh Max L
ADJ	1966	1711	S VARNA ST	Collier J W
ADJ	1966	11161	N DINO CIR	Appley Warren A
ADJ	1966	11161	N DINO CIR	Long Thos
ADJ	1966	11159	N DINO CIR	Resos Roland
ADJ	1966	11159	N DINO CIR	Cotten Kenneth
ADJ	1966	11155	N DINO CIR	Proffitt Jas Jr

ADJ	1966	11155	N DINO CIR	New W L Buddy
ADJ	1966	11151	N DINO CIR	Wise Marian
ADJ	1966	11151	N DINO CIR	Mathews Dorothy
ADJ	1966	11151	N DINO CIR	Thompson Larry
ADJ	1966	11149	N DINO CIR	Taylor Lou Ann
ADJ	1966	11145	N DINO CIR	Berg Leonard L
ADJ	1966	11145	N DINO CIR	Krill Virginia
ADJ	1966	11145	N DINO CIR	Morris Ann
ADJ	1966	11145	N DINO CIR	Schaefer Robt J
ADJ	1966	11141	N DINO CIR	Coffman Renia
ADJ	1966	11139	N DINO CIR	Blakesley Stephen E
ADJ	1966	11139	N DINO CIR	Landers Kenneth J
ADJ	1966	11135	N DINO CIR	Shoemaker Harrison F
ADJ	1966	11135	N DINO CIR	Le Ritz S C
ADJ	1966	11135	N DINO CIR	Wisher Wm H
ADJ	1966	11133	N DINO CIR	Rosenfield Marion C
ADJ	1966	11133	N DINO CIR	Urene Eric
ADJ	1966	11131	N DINO CIR	Fiander A Art
ADJ	1966	11131	N DINO CIR	Hanson Ardell C
ADJ	1966	11129	N DINO CIR	Finley Jane F
ADJ	1966	11129	N DINO CIR	Finley J Haines
ADJ	1966	11129	N DINO CIR	Matson Chas A
ADJ	1966	11129	N DINO CIR	Smith F Marion
ADJ	1966	11125	N DINO CIR	Melkonian H A
ADJ	1966	11121	N DINO CIR	Best Lillian C
ADJ	1966	11121	N DINO CIR	Schafer Daria
ADJ	1966	11121	N DINO CIR	Schwarz R A
ADJ	1966	11121	N DINO CIR	Schafer Ted Jr
ADJ	1966	10972	KATELLA ST	Dick Roy Chevron Serv
ADJ	1966	10972	KATELLA ST	Roy Dick Chevron Serv
ADJ	1966	10912	KATELLA	Food Giant Mkts
ADJ	1966	10912	KATELLA	Store No 9
ADJ	1966	10792	KATELLA ST	Orange Julius Stores
ADJ	1966	10732	KATELLA ST	Dietrick A J Dr dntst
ADJ	1966	10722	KATELLA ST	Cook Gordon W DMD
ADJ	1966	10722	KATELLA ST	Schild Burton Dr orthdntst
ADJ	1966	10722	KATELLA ST	Zwick Wm F Dr
ADJ	1966	10712	KATELLA ST	Katella Animal Clinic
ADJ	1966	10712	KATELLA ST	Wendler Harry E Dr
ADJ	1961	1783	SUMAC LN	ME MCDONALD PR 4 aa
ADJ	1961	1783	SUMAC LN	WA GOEHRING N PR 2 aa
ADJ	1961	1783	SUMAC LN	EL DUGAN KE 5 aa
ADJ	1961	1783	SUMAC LN	NNMMMNMMNM MNMM
ADJ	1961	1777	SUMAC LN	TJ MURPHY N PR 2 aa
ADJ	1961	1777	SUMAC LN	AC MCCAMANT PR 2 aa
ADJ	1961	1777	SUMAC LN	CW BLYTHE KE 5 aa
ADJ	1961	1777	SUMAC LN	FD BAKER N PR 2 aa
ADJ	1961	1777	SUMAC LN	CM PETTY KE 5 aa

ADJ	1961	1777	SUMAC LN	PK WHEELER SPR 2 aa
ADJ	1961	1777	SUMAC LN	P JOHNSON NPR 2 aa
ADJ	1961	1773	SUMAC LN	6 T BRYAN
ADJ	1961	1773	SUMAC LN	R BOWRGERIE
ADJ	1961	1773	SUMAC LN	WK DUNCAN a PR 2 aa
ADJ	1961	1773	SUMAC LN	E KRIZ
ADJ	1961	1773	SUMAC LN	JH HOLCOMB PR 2 aa
ADJ	1961	1773	SUMAC LN	JP MILLIGAN PR 2 aa
ADJ	1961	1773	SUMAC LN	CW REILL
ADJ	1961	1767	SUMAC LN	F BROPHY KE 3 aa
ADJ	1961	1767	SUMAC LN	SB OROGIN
ADJ	1961	1767	SUMAC LN	JP HAZZARD PR 2 aa
ADJ	1961	1767	SUMAC LN	J JENKINS
ADJ	1961	1767	SUMAC LN	DP LAME
ADJ	1961	1767	SUMAC LN	WJ LASLEY
ADJ	1961	1767	SUMAC LN	MM MITCHELL KE 3 aa
ADJ	1961	1767	SUMAC LN	R PENNIN 6 TON
ADJ	1961	1767	SUMAC LN	PA PESCOSOLIDO
ADJ	1961	1767	SUMAC LN	AH RICE PR 2 aa
ADJ	1961	1767	SUMAC LN	FJ WAGNER
ADJ	1961	1767	SUMAC LN	JK BERGSTROM PR 2 aa
ADJ	1961	1767	SUMAC LN	G ANDERSON
ADJ	1961	1757	SUMAC LN	D CARPENTER
ADJ	1961	1757	SUMAC LN	RE STEWART PR 4 aa
ADJ	1961	1757	SUMAC LN	C SIMONSEN
ADJ	1961	1757	SUMAC LN	H PFEFFER
ADJ	1961	1749	VARNA ST	25 aa
ADJ	1961	1749	VARNA ST	E DYKE KE 5 aa
ADJ	1961	1745	VARNA ST	WF CARUSO PR 4 aa 2405 W KAT
ADJ	1961	1744	VARNA ST	RA BELANGER KE 3 aa
ADJ	1961	1741	VARNA ST	HR MARTIN PR 4 aa
ADJ	1961	1741	W KATELLA AVE	KATELLA RLTY a PR 4 aa
ADJ	1961	1737	VARNA ST	J FOGEL PR 4 aa
ADJ	1961	1734	VARNA ST	LF DEPRATTO KE 3 aa
ADJ	1961	1733	VARNA ST	JS MERRYMAN a PR 4 aa
ADJ	1961	1729	VARNA ST	JW DUNCAN KE 3 aa
ADJ	1961	1728	VARNA ST	LL HARDY PR 4 aa
ADJ	1961	1725	VARNA ST	JJ MEAD PR 2 aa
ADJ	1961	1724	VARNA ST	ADVENTURE YEAR AROUND BOY
ADJ	1961	1724	VARNA ST	JW DEMEULLE KE 5 aa
ADJ	1961	1724	VARNA ST	CAMP KE 5 aa
ADJ	1961	1723	SUMAC LN	K DEGLEMANN
ADJ	1961	1722	SUMAC LN	AA SAAVEDRA PR 4 aa
ADJ	1961	1721	VARNA ST	CR BRADFORD KE 5 aa
ADJ	1961	1721	W KATELLA AVE	FRANCINES HAIR
ADJ	1961	1721	W KATELLA AVE	STYLING a KE 5 aa
ADJ	1961	1719	SUMAC LN	A DENKER PR 2 aa
ADJ	1961	1719	W KATELLA AVE	RLTRS PR 2 aa

ADJ	1961	1719	W KATELLA AVE	CHECK MARK
ADJ	1961	1719	W KATELLA AVE	CHECK MARK
ADJ	1961	1719	W KATELLA AVE	RLTRS JE 4 aa
ADJ	1961	1717	W KATELLA AVE	IN CLNRS KE 5 aa
ADJ	1961	1717	W KATELLA AVE	KATELLA DRIVE
ADJ	1961	1715	W KATELLA AVE	GD MOORE RL EST PR 2 aa
ADJ	1961	1714	VARNA ST	ML DERSEWEH PR 2 aa
ADJ	1961	1713	W KATELLA AVE	RG GRAY PHYS a PR 2 aa
ADJ	1961	1713	W KATELLA AVE	PG GRAY PHYS a a PR 4 aa
ADJ	1961	1711	VARNA ST	EW BEERS PR 4 aa
ADJ	1961	10972	W KATELLA AVE	DICK ROY CHEV
ADJ	1961	10972	W KATELLA AVE	RON SERV KE 5 aa
ADJ	1961	10972	W KATELLA AVE	21 aa
ADJ	1955	10732	E KATELLA AVE	Alderson Thos E
ADJ	1950	10972	KATELLA ST	Valadez F S r

PUBLISHER

Cole Information Services

Cole Information Services

Cole Information Services

Cole Information Services

Cole Information Services

Cole Information Services

Cole Information Services

Cole Information Services

Luskey Brothers & Co., Inc.

Ross Publications

General Telephone Co., of California

Cole Information Services

Cole Information Services

Cole Information Services

Cole Information Services

Cole Information Services

Cole Information Services

Cole Information Services

Cole Information Services

Cole Information Services

Cole Information Services

Cole Information Services

Cole Information Services

Cole Information Services

Cole Information Services

Cole Information Services

Cole Information Services

Cole Information Services

Cole Information Services

Cole Information Services

Cole Information Services

Cole Information Services

Cole Information Services

Cole Information Services

Cole Information Services

Cole Information Services

Cole Information Services

Cole Information Services

Cole Information Services

Cole Information Services

Cole Information Services

Cole Information Services

Cole Information Services

Cole Information Services

Cole Information Services

Cole Information Services

Cole Information Services

[illegible]

[illegible]

[illegible]

[illegible]

[illegible]

[illegible]

[illegible]

[illegible]

[illegible]

[illegible]

[illegible]

[illegible]

[illegible]

[illegible]

[illegible]

[illegible]

[illegible]

[illegible]

[illegible]

[illegible]

[illegible]

[illegible]

[illegible]

[illegible]

[illegible]

[illegible]

Cole Information Services

[illegible]

[illegible][illegible]

[illegible]

[illegible]

[illegible]

[illegible]

Pacific Telephone

[illegible]

[illegible]

Luskey Brothers & Co., Inc.

[illegible]

[illegible]

[illegible]

Luskey Brothers & Co., Inc.
Luskey Brothers & Co., Inc.
Luskey Brothers & Co., Inc.
Luskey Brothers & Co., Inc.
Luskey Brothers & Co., Inc.
Ross Publications
Ross Publications
Ross Publications
Ross Publications
General Telephone Co., of California
General Telephone Co., of California
General Telephone Co., of California
General Telephone Co., of California
General Telephone Co., of California
Ross Publications
Ross Publications
Ross Publications
Ross Publications
General Telephone Co., of California
General Telephone Co., of California
General Telephone Co., of California
Ross Publications
Ross Publications
Ross Publications
General Telephone Co., of California
General Telephone Co., of California
Ross Publications
Ross Publications
Ross Publications
General Telephone Co., of California
General Telephone Co., of California
General Telephone Co., of California
General Telephone Co., of California
General Telephone Co., of California
Ross Publications
Ross Publications
Ross Publications
General Telephone Co., of California
General Telephone Co., of California
Ross Publications
Ross Publications
Ross Publications
Ross Publications
General Telephone Co., of California
Ross Publications
Ross Publications

Ross Publications
Ross Publications
Ross Publications
General Telephone Co., of California
General Telephone Co., of California
General Telephone Co., of California
General Telephone Co., of California
General Telephone Co., of California
Ross Publications
Ross Publications
Ross Publications
Ross Publications
Ross Publications
Ross Publications
Ross Publications
Ross Publications
General Telephone Co., of California
General Telephone Co., of California
General Telephone Co., of California
General Telephone Co., of California
General Telephone Co., of California
General Telephone Co., of California
General Telephone Co., of California
General Telephone Co., of California
General Telephone Co., of California
General Telephone Co., of California
General Telephone Co., of California
General Telephone Co., of California
General Telephone Co., of California
Ross Publications
Ross Publications
Ross Publications
Ross Publications
Ross Publications
General Telephone Co., of California
General Telephone Co., of California
General Telephone Co., of California
General Telephone Co., of California
General Telephone Co., of California
General Telephone Co., of California
Ross Publications
Ross Publications
Ross Publications
General Telephone Co., of California
General Telephone Co., of California
Ross Publications

General Telephone Co., of California
General Telephone Co., of California
General Telephone Co., of California
General Telephone Co., of California
Ross Publications
Ross Publications
General Telephone Co., of California
Ross Publications
Ross Publications
General Telephone Co., of California
Ross Publications
Ross Publications
Ross Publications
General Telephone Co., of California
General Telephone Co., of California
General Telephone Co., of California
General Telephone Co., of California
General Telephone Co., of California
General Telephone Co., of California
General Telephone Co., of California
General Telephone Co., of California
General Telephone Co., of California
General Telephone Co., of California
General Telephone Co., of California
General Telephone Co., of California
General Telephone Co., of California
Ross Publications
Ross Publications
Ross Publications
General Telephone Co., of California
General Telephone Co., of California
General Telephone Co., of California
Ross Publications
Ross Publications
Ross Publications
Ross Publications
Ross Publications
Ross Publications
Ross Publications
Ross Publications
General Telephone Co., of California
General Telephone Co., of California
General Telephone Co., of California
General Telephone Co., of California
General Telephone Co., of California

General Telephone Co., of California
General Telephone Co., of California
General Telephone Co., of California
General Telephone Co., of California
Ross Publications
Ross Publications
Ross Publications
Ross Publications
Ross Publications
Ross Publications
General Telephone Co., of California
General Telephone Co., of California
General Telephone Co., of California
General Telephone Co., of California
General Telephone Co., of California
General Telephone Co., of California
General Telephone Co., of California
General Telephone Co., of California
General Telephone Co., of California
Ross Publications
Ross Publications
Ross Publications
Ross Publications
Ross Publications
General Telephone Co., of California
General Telephone Co., of California
General Telephone Co., of California
General Telephone Co., of California
General Telephone Co., of California
General Telephone Co., of California
Ross Publications
Ross Publications
General Telephone Co., of California
Ross Publications
Ross Publications
Ross Publications
General Telephone Co., of California

General Telephone Co., of California
General Telephone Co., of California
Ross Publications
Ross Publications
Ross Publications
Ross Publications
Ross Publications
General Telephone Co., of California
General Telephone Co., of California
General Telephone Co., of California
General Telephone Co., of California
General Telephone Co., of California
General Telephone Co., of California
Ross Publications
Ross Publications
Ross Publications
Ross Publications
General Telephone Co., of California
General Telephone Co., of California
Ross Publications
Ross Publications
Ross Publications
Ross Publications
Ross Publications
Ross Publications
Ross Publications
Ross Publications
General Telephone Co., of California
General Telephone Co., of California
General Telephone Co., of California
Ross Publications
General Telephone Co., of California
Ross Publications
General Telephone Co., of California
General Telephone Co., of California
Ross Publications
General Telephone Co., of California
Ross Publications
General Telephone Co., of California
Ross Publications
General Telephone Co., of California
General Telephone Co., of California
Ross Publications
General Telephone Co., of California
Ross Publications
General Telephone Co., of California
Ross Publications
General Telephone Co., of California
Ross Publications

[illegible]

[illegible]

[illegible]

[illegible]

Luskey Brothers & Co.,
Luskey Brothers & Co.,
Luskey Brothers & Co.,
Luskey Brothers & Co.,
Luskey Brothers & Co.,
Luskey Brothers & Co.,
Luskey Brothers & Co.,
Luskey Brothers & Co.,
Luskey Brothers & Co.,
Luskey Brothers & Co.,
Luskey Brothers & Co.,
Luskey Brothers & Co.,
Luskey Brothers & Co.,
Luskey Brothers & Co.,
The Pacific Telephone and Telegraph Co.
The Pacific Telephone and Telegraph Co.

Anaheim Mini Storage

1761 West Katella

Anaheim, CA 92804

Inquiry Number: 6661710.2s

September 27, 2021

EDR Vapor Encroachment Screen

Prepared using EDR's Vapor Encroachment Worksheet

TABLE OF CONTENTS

<u>SECTION</u>	<u>PAGE</u>
Executive Summary	ES1
Primary Map	2
Secondary Map	3
Map Findings	4
Record Sources and Currency	GR-1

Thank you for your business.
Please contact EDR at 1-800-352-0050
with any questions or comments.

Disclaimer - Copyright and Trademark Notice

The EDR Vapor Encroachment Worksheet enables EDR's customers to make certain online modifications that effects maps, text and calculations contained in this Report. As a result, maps, text and calculations contained in this Report may have been so modified. EDR has not taken any action to verify any such modifications, and this report and the findings set forth herein must be read in light of this fact. Environmental Data Resources shall not be responsible for any customer's decision to include or not include in any final report any records determined to be within the relevant minimum search distances.

This report contains information obtained from a variety of public and other sources reasonably available to Environmental Data Resources, Inc. It cannot be concluded from this Report that coverage information for the target and surrounding properties does not exist from other sources. **NO WARRANTY EXPRESSED OR IMPLIED, IS MADE WHATSOEVER IN CONNECTION WITH THIS REPORT. ENVIRONMENTAL DATA RESOURCES, INC. SPECIFICALLY DISCLAIMS THE MAKING OF ANY SUCH WARRANTIES, INCLUDING WITHOUT LIMITATION, MERCHANTABILITY OR FITNESS FOR A PARTICULAR USE OR PURPOSE. ALL RISK IS ASSUMED BY THE USER. IN NO EVENT SHALL ENVIRONMENTAL DATA RESOURCES, INC. BE LIABLE TO ANYONE, WHETHER ARISING OUT OF ERRORS OR OMISSIONS, NEGLIGENCE, ACCIDENT OR ANY OTHER CAUSE, FOR ANY LOSS OR DAMAGE, INCLUDING, WITHOUT LIMITATION, SPECIAL, INCIDENTAL, CONSEQUENTIAL, OR EXEMPLARY DAMAGES. ANY LIABILITY ON THE PART OF ENVIRONMENTAL DATA RESOURCES, INC. IS STRICTLY LIMITED TO A REFUND OF THE AMOUNT PAID FOR THIS REPORT.**

Purchaser accepts this report "AS IS". Any analyses, estimates, ratings, or risk codes provided in this report are provided for illustrative purposes only, and are not intended to provide, nor should they be interpreted as providing any facts regarding, or prediction or forecast of, any environmental risk for any property. Only a Phase I Environmental Site Assessment performed by an environmental professional can produce information regarding the environmental risk for any property. Additionally, the information provided in this Report is not to be construed as legal advice.

Copyright 2021 by Environmental Data Resources, Inc. All rights reserved. Reproduction in any media or format, in whole or in part, of any report or map of Environmental Data Resources, Inc., or its affiliates, is prohibited without prior written permission.

EDR and its logos (including Sanborn and Sanborn Map) are trademarks of Environmental Data Resources, Inc. or its affiliates. All other trademarks used herein are the property of their respective owners.

EXECUTIVE SUMMARY

A search of available environmental records was conducted by EDR. The report was designed to assist parties seeking to meet the search requirements of the ASTM Standard Practice for Assessment of Vapor Encroachment into Structures on Property Involved in Real Estate Transactions (E 2600).

STANDARD ENVIRONMENTAL RECORDS	Default Area of Concern (Miles)*	property	1/10	> 1/10
Federal NPL site list	1.0	0	0	0
Federal Delisted NPL site list	1.0	0	0	0
Federal CERCLIS list	0.5	0	0	0
Federal CERCLIS NFRAP site list	0.5	0	0	0
Federal RCRA CORRACTS facilities list	1.0	0	0	0
Federal RCRA non-CORRACTS TSD facilities list	0.5	0	0	0
Federal RCRA generators list	0.25	0	0	1
Federal institutional controls / engineering controls registries	0.5	0	0	0
Federal ERNS list	property	0	-	-
State- and tribal - equivalent NPL	1.0	0	0	0
State- and tribal - equivalent CERCLIS	1.0	0	0	0
State and tribal landfill and/or solid waste disposal site lists	0.5	0	0	0
State and tribal leaking storage tank lists	0.5	0	3	2
State and tribal registered storage tank lists	0.25	0	1	0
State and tribal institutional control / engineering control registries	not searched	-	-	-
State and tribal voluntary cleanup sites	0.5	0	0	0
State and tribal Brownfields sites	0.5	0	0	0

ADDITIONAL ENVIRONMENTAL RECORDS

Local Brownfield lists	0.5	0	0	0
Local Lists of Landfill / Solid Waste Disposal Sites	0.5	0	0	0
Local Lists of Hazardous waste / Contaminated Sites	1.0	0	1	5
Local Lists of Registered Storage Tanks	0.25	1	2	2
Local Land Records	0.5	0	0	0
Records of Emergency Release Reports	0.5	0	0	0
Other Ascertainable Records	1.0	3	9	8

EDR HIGH RISK HISTORICAL RECORDS

EDR Exclusive Records	1.0	0	3	1
Exclusive Recovered Govt. Archives	not searched	-	-	-

EXECUTIVE SUMMARY

EDR RECOVERED GOVERNMENT ARCHIVES

EDR Exclusive Records	1.0	0	3	1
Exclusive Recovered Govt. Archives	not searched	-	-	-

*The Default Area of Concern may be adjusted by the environmental professional using experience and professional judgement. Each category may include several databases, and each database may have a different distance. A list of individual databases is provided at the back of this report.

EXECUTIVE SUMMARY

TARGET PROPERTY INFORMATION

ADDRESS

ANAHEIM MINI STORAGE
1761 WEST KATELLA
ANAHEIM, CA 92804

COORDINATES

Latitude (North): 33.80373 - 33° 48' 13.42804"
Longitude (West): 117.944124 - 117° 56' 38.840332"
Elevation: 111 ft. above sea level

TARGET PROPERTY SEARCH RESULTS

The target property was identified in the following records.

Site

TRW, INC.
1761 KATELLA AVENUE
ANAHEIM, CA 928050000

1X TRW INC., CREDIT DATA DIVISION
1761 WEST KATELLA
ANAHEIM, CA 928040000

T R W
1761 W KATELLA AVE
ANAHEIM, CA 92804

Database(s)

HAZNET
GEPAID: CAC000737624
HWTS

HAZNET
GEPAID: CAC000208898
HWTS

EMI
Facility Id: 5423
SWEEPS UST
Status: A
Comp Number: 10618
Tank Status: A
CA FID UST
Status: A
Facility Id: 30017765

EXECUTIVE SUMMARY

SEARCH RESULTS

Unmappable (orphan) sites are not considered in the foregoing analysis.

STANDARD ENVIRONMENTAL RECORDS

<u>Name</u>	<u>Address</u>	<u>Dist/Dir</u>	<u>Map ID</u>	<u>Page</u>
JAGUAR CLEANERS CERS: CERS CPS-SLIC: CPS-SLIC	10850 KATELLA	<1/10 S	◆ A4	14
ANAHEIM WEST CAR WASH UST: UST LUST: LUST SWEEPS UST: SWEEPS UST Cortese: CORTESE	10802 KATELLA	<1/10 SSW	◆ A6	17
CHEVRON CERS: CERS LUST: LUST Cortese: CORTESE	10972 KATELLA	<1/10 ESE	▲ E15	40
UNOCAL HIST CORTESE: HIST CORTESE CERS: CERS LUST: LUST Cortese: CORTESE	1771 EUCLID	1/10 - 1/3 E	▲ E18	69
STATION #3976 LUST: LUST HIST UST: HIST UST	1771 S EUCLID ST	1/10 - 1/3 E	▲ E19	75
V M CLEANERS RCRA-SQG: RCRA-SQG FINDS: FINDS ECHO: ECHO HAZNET: HAZNET HWTS: HWTS DRYCLEANERS: DRYCLEANERS	1684 W KATELLA	1/10 - 1/3 ESE	▲ G22	108

ADDITIONAL ENVIRONMENTAL RECORDS

<u>Name</u>	<u>Address</u>	<u>Dist/Dir</u>	<u>Map ID</u>	<u>Page</u>
TRW, INC. HAZNET: HAZNET HWTS: HWTS	1761 KATELLA AVENUE	Property	▲ A1	10
1X TRW INC., CREDIT DATA DIVISION HAZNET: HAZNET HWTS: HWTS	1761 WEST KATELLA	Property	▲ A2	11
T R W EMI: EMI SWEEPS UST: SWEEPS UST CA FID UST: CA FID UST	1761 W KATELLA AVE	Property	▲ A3	13

EXECUTIVE SUMMARY

<u>Name</u>	<u>Address</u>	<u>Dist/Dir</u>	<u>Map ID</u>	<u>Page</u>
JAGUAR CLEANERS CERS: CERS CPS-SLIC: CPS-SLIC	10850 KATELLA	<1/10 S	◆ A4	14
ANAHEIM WEST CAR WASH CERS: CERS CA FID UST: CA FID UST	10802 KATELLA	<1/10 SW	◆ A5	16
ANAHEIM WEST CAR WASH UST: UST LUST: LUST SWEEPS UST: SWEEPS UST Cortese: CORTESE	10802 KATELLA	<1/10 SSW	◆ A6	17
ROYAL CLEANERS EMI: EMI DRYCLEANERS: DRYCLEANERS	1721 W KATELLA AVE	<1/10 ESE	▲ C7	21
ROYAL CLEANERS DRYCLEANERS: DRYCLEANERS	1721 W KATELLA AVE #M	<1/10 ESE	▲ C9	24
CIRCLE K CLEANERS HAZNET: HAZNET DRYCLEANERS: DRYCLEANERS HWTS: HWTS	1721 W KATELLA AVE STE M	<1/10 ESE	▲ C10	25
WALMART #5639 CERS: CERS CERS HAZ WASTE: CERS HAZ WASTE	10912 KATELLA AVE	<1/10 ESE	▲ C11	33
KATELLA CLEANERS INC DRYCLEANERS: DRYCLEANERS	1717 W KATELLA AVE	<1/10 ESE	▲ C12	38
CHEVRON CERS: CERS LUST: LUST Cortese: CORTESE	10972 KATELLA	<1/10 ESE	▲ E15	40
EUCLID-KATELLA CHEVRON CERS TANKS: CERS TANKS CERS: CERS CA FID UST: CA FID UST CERS HAZ WASTE: CERS HAZ WASTE HAZNET: HAZNET HWTS: HWTS	10972 KATELLA AVENUE	1/10 - 1/3 ESE	▲ E16	44
UNOCAL HIST CORTESE: HIST CORTESE CERS: CERS LUST: LUST Cortese: CORTESE	1771 EUCLID	1/10 - 1/3 E	▲ E18	69
STATION #3976 LUST: LUST HIST UST: HIST UST	1771 S EUCLID ST	1/10 - 1/3 E	▲ E19	75

EXECUTIVE SUMMARY

<u>Name</u>	<u>Address</u>	<u>Dist/Dir</u>	<u>Map ID</u>	<u>Page</u>
WESTERN DENTAL CERS HAZ WASTE: CERS HAZ WASTE HAZNET: HAZNET HWTS: HWTS	1696 W KATELLA AVE	1/10 - 1/3 ESE	▲ E20	77
PURE GREEN CLEANERS DRYCLEANERS: DRYCLEANERS	1684 W KATELLA AVE	1/10 - 1/3 ESE	▲ G21	107
V M CLEANERS RCRA-SQG: RCRA-SQG FINDS: FINDS ECHO: ECHO HAZNET: HAZNET HWTS: HWTS DRYCLEANERS: DRYCLEANERS	1684 W KATELLA	1/10 - 1/3 ESE	▲ G22	108
TOP HAT CLEANERS DRYCLEANERS: DRYCLEANERS	1682 W KATELLA AVE	1/10 - 1/3 ESE	▲ G23	135
CVS PHARMACY #8874 CERS HAZ WASTE: CERS HAZ WASTE	1676 W KATELLA AVE	1/10 - 1/3 ESE	▲ G24	136
PNS BIG LOTS #4252 CERS: CERS CERS HAZ WASTE: CERS HAZ WASTE HAZNET: HAZNET HWTS: HWTS	1670 W KATELLA AVE	1/10 - 1/3 ESE	▲ G25	142
DD'S DISCOUNTS #5143 CERS HAZ WASTE: CERS HAZ WASTE HAZNET: HAZNET HWTS: HWTS	1660 W. KATELLA AVE	1/10 - 1/3 E	▲ 26	163

EDR HIGH RISK HISTORICAL RECORDS

<u>Name</u>	<u>Address</u>	<u>Dist/Dir</u>	<u>Map ID</u>	<u>Page</u>
ROYAL CLEANERS EDR Hist Cleaner: EDR Hist Cleaner	1721 W KATELLA AVE STE M	<1/10 ESE	▲ C8	23
KATELLA CLEANERS EDR Hist Cleaner: EDR Hist Cleaner	1717 KATELLA ST	<1/10 ESE	▲ C13	39
KATELLA CLEANERS INC EDR Hist Cleaner: EDR Hist Cleaner	1715-17 W KATELLA	<1/10 ESE	▲ C14	40
BOBS CHEVRON SERVICE EDR Hist Auto: EDR Hist Auto	10972 KATELLA AVE	1/10 - 1/3 ESE	▲ E17	68

EDR RECOVERED GOVERNMENT ARCHIVES

<u>Name</u>	<u>Address</u>	<u>Dist/Dir</u>	<u>Map ID</u>	<u>Page</u>
Not Reported				

PRIMARY MAP - 6661710.2S

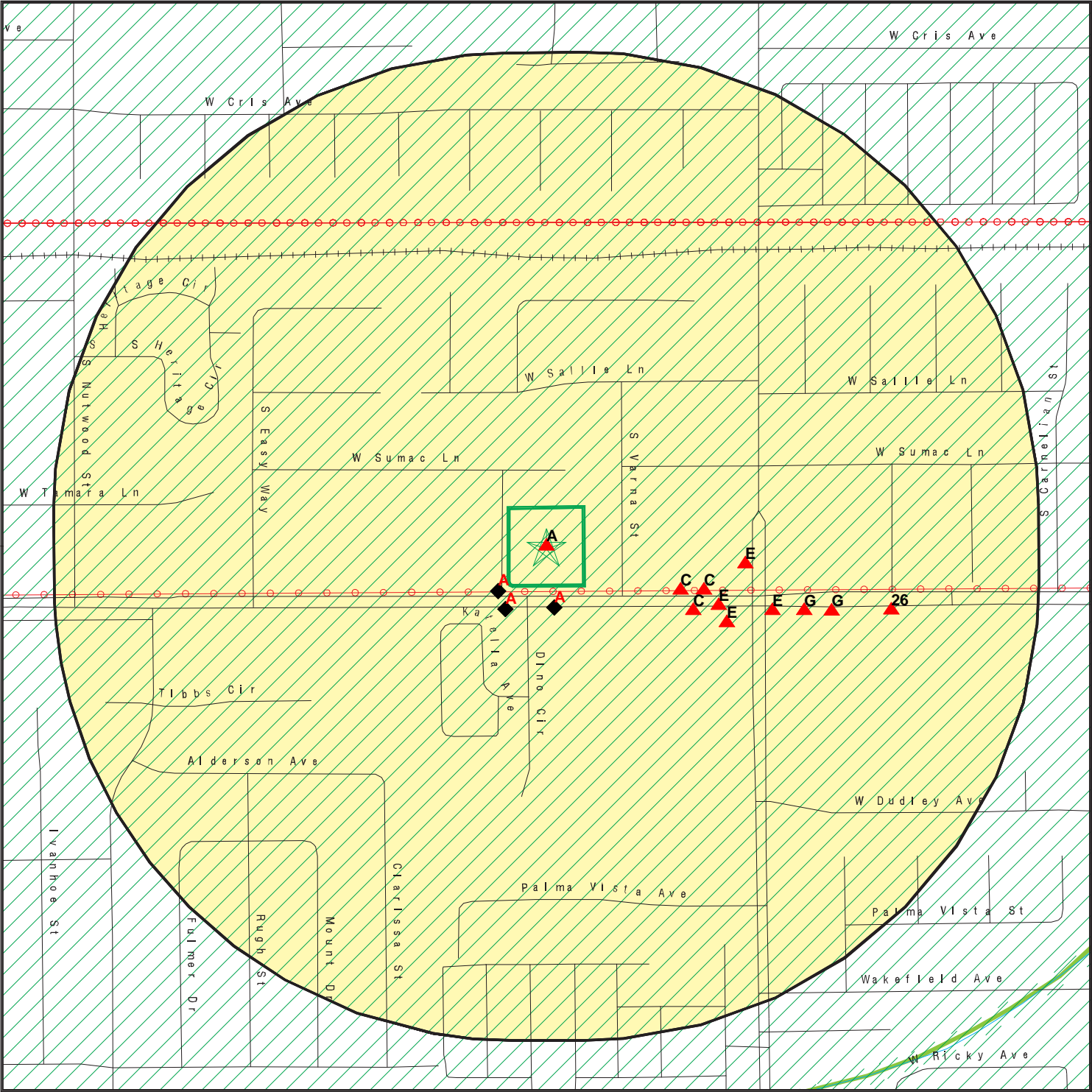

- Target Property
- Sites at elevations higher than or equal to the target property
- Sites at elevations lower than the target property
- Manufactured Gas Plants
- National Priority List Sites
- Dept. Defense Sites
- Indian Reservations BIA
- Power transmission lines
- 100-year flood zone
- 500-year flood zone
- National Wetland Inventory
- State Wetlands

Areas of Concern

This report includes Interactive Map Layers to display and/or hide map information. The legend includes only those icons for the default map view.

SITE NAME: Anaheim Mini Storage
ADDRESS: 1761 West Katella
Anaheim CA 92804
LAT/LONG: 33.80373 / 117.944124

CLIENT: AES Due Diligence, Inc
CONTACT: Bennett Mckenzie
INQUIRY #: 6661710.2s
DATE: September 15, 2021 9:10 am

Dept. Defense Sites

 State Wetlands

Areas of Concern

This report includes Interactive Map Layers to display and/or hide map information. The legend includes only those icons for the default map view.

CLIENT: AES Due Diligence, Inc
CONTACT: Bennett Mckenzie
INQUIRY #: 6661710.2s
DATE: September 15, 2021 9:08 am

MAP FINDINGS

LEGEND

FACILITY NAME FACILITY ADDRESS, CITY, ST, ZIP		EDR SITE ID NUMBER
◆ MAP ID#	Direction Distance Range (Distance feet / miles)	ASTM 2600 Record Sources found in this report. Each database searched has been assigned to one or more categories. For detailed information about categorization, see the section of the report Records Searched and Currency.
	Relative Elevation Feet Above Sea Level	
Worksheet:		
Comments:		
Comments may be added on the online Vapor Encroachment Worksheet.		

DATABASE ACRONYM: Applicable categories (A hoverbox with database description).

TRW, INC. 1761 KATELLA AVENUE, ANAHEIM, CA, 928050000		S112841621
▲ A1	Target Property	Other Ascertainable Records
	111 ft. Above Sea Level	

Worksheet:

Impact on Target Property: VEC does not exist

HAZNET: Other Ascertainable Records

Name:	TRW, INC.
Address:	1761 KATELLA AVENUE
Address 2:	Not Reported
City,State,Zip:	ANAHEIM, CA 928050000
Contact:	AL STRICKLAND
Telephone:	7143857090
Mailing Name:	Not Reported
Mailing Address:	500 CITY PARK WAY WEST
Year:	1995
Gepaid:	CAC000737624
TSD EPA ID:	CAT080013352
CA Waste Code:	221 - Waste oil and mixed oil
Disposal Method:	R01 - Recycler
Tons:	1.52

Additional Info:

Year:	1995
Gen EPA ID:	CAC000737624
Shipment Date:	19950804
Creation Date:	4/1/1996 0:00:00
Receipt Date:	19950814

MAP FINDINGS

TRW, INC., 1761 KATELLA AVENUE, ANAHEIM, CA 928050000 (Continued)

Manifest ID: 95401428
 Trans EPA ID: CAT080016116
 Trans Name: Not Reported
 Trans 2 EPA ID: Not Reported
 Trans 2 Name: Not Reported
 TSDF EPA ID: CAT080013352
 Trans Name: Not Reported
 TSDF Alt EPA ID: Not Reported
 TSDF Alt Name: Not Reported
 Waste Code Description: 221 - Waste oil and mixed oil
 RCRA Code: Not Reported
 Meth Code: R01 - Recycler
 Quantity Tons: 1.52
 Waste Quantity: 400
 Quantity Unit: G
 Additional Code 1: Not Reported
 Additional Code 2: Not Reported
 Additional Code 3: Not Reported
 Additional Code 4: Not Reported
 Additional Code 5: Not Reported

HWTS: Other Ascertainable Records

Name: TRW, INC.
 Address: 1761 KATELLA AVENUE
 Address 2: Not Reported
 City,State,Zip: ANAHEIM, CA 928050000
 EPA ID: CAC000737624
 Inactive Date: 10/05/1995
 Create Date: 07/05/1995
 Last Act Date: 02/18/1998
 Mailing Name: Not Reported
 Mailing Address: 500 CITY PARK WAY WEST
 Mailing Address 2: Not Reported
 Mailing City,State,Zip: ORANGE, CA 926680000
 Owner Name: --
 Owner Address: --
 Owner Address 2: Not Reported
 Owner City,State,Zip: --, 99 --
 Contact Name: AL STRICKLAND
 Contact Address: --
 Contact Address 2: Not Reported
 City,State,Zip: --, 99 --

1X TRW INC., CREDIT DATA DIVISION 1761 WEST KATELLA, ANAHEIM, CA, 928040000			S123720423
▲ A2	Target Property	Other Ascertainable Records	
	111 ft. Above Sea Level		

MAP FINDINGS

Worksheet:

Impact on Target Property: VEC does not exist

HAZNET: Other Ascertainable Records

Name:	1X TRW INC., CREDIT DATA DIVISION
Address:	1761 WEST KATELLA
Address 2:	Not Reported
City,State,Zip:	ANAHEIM, CA 928040000
Contact:	DENNIS HAHN, SUPR., ENGINEER
Telephone:	7143855415
Mailing Name:	Not Reported
Mailing Address:	--
Year:	1990
Gepaid:	CAC000208898
TSD EPA ID:	CAT000646117
CA Waste Code:	151 - Asbestos containing waste
Disposal Method:	D80 - Disposal, Land Fill
Tons:	33.712
Year:	1989
Gepaid:	CAC000208898
TSD EPA ID:	CAT000646117
CA Waste Code:	151 - Asbestos containing waste
Disposal Method:	D80 - Disposal, Land Fill
Tons:	33.712

HWTS: Other Ascertainable Records

Name:	1X TRW INC., CREDIT DATA DIVISION
Address:	1761 WEST KATELLA
Address 2:	Not Reported
City,State,Zip:	ANAHEIM, CA 928040000
EPA ID:	CAC000208898
Inactive Date:	10/25/2000
Create Date:	09/29/1989
Last Act Date:	10/25/2000
Mailing Name:	Not Reported
Mailing Address:	--
Mailing Address 2:	Not Reported
Mailing City,State,Zip:	ANAHEIM, CA 928040000
Owner Name:	CORPORATION
Owner Address:	--
Owner Address 2:	Not Reported
Owner City,State,Zip:	--, 99 --
Contact Name:	DENNIS HAHN, SUPR., ENGINEER
Contact Address:	--
Contact Address 2:	Not Reported
City,State,Zip:	--, 99 --

MAP FINDINGS

T R W 1761 W KATELLA AVE, ANAHEIM, CA, 92804			S101589636
▲ A3	Target Property	Local Lists of Registered Storage Tanks Other Ascertainable Records	
	111 ft. Above Sea Level		

Worksheet:

Impact on Target Property: VEC does not exist

Comments: Chemicals of concern are not likely to be present at this source.

SWEEPS UST: Local Lists of Registered Storage Tanks

Name: T R W
Address: 1761 W KATELLA AVE
City: ANAHEIM
Status: Active
Comp Number: 10618
Number: 9
Board Of Equalization: Not Reported
Referral Date: 03-19-92
Action Date: 03-19-92
Created Date: 06-30-90
Owner Tank Id: 1373
SWRCB Tank Id: 30-011-010618-000001
Tank Status: A
Capacity: 15000
Active Date: Not Reported
Tank Use: M.V. FUEL
STG: W
Content: GASHOL
Number Of Tanks: 1

CA FID UST: Local Lists of Registered Storage Tanks

Facility ID: 30017765
Regulated By: UTNKA
Regulated ID: Not Reported
Cortese Code: Not Reported
SIC Code: Not Reported
Facility Phone: 7143855416
Mail To: Not Reported
Mailing Address: 505 CITY PKY W P O BOX
Mailing Address 2: Not Reported
Mailing City,St,Zip: ANAHEIM 92804
Contact: Not Reported
Contact Phone: Not Reported
DUNs Number: Not Reported
NPDES Number: Not Reported
EPA ID: Not Reported
Comments: Not Reported
Status: Active

MAP FINDINGS

TRW, 1761 W KATELLA AVE, ANAHEIM, CA 92804 (Continued)

EMI: Other Ascertainable Records

Name: TRW INFORMATION SERVICES DIV
 Address: 1761 W KATELLA AV
 City,State,Zip: ANAHEIM, CA 92804
 Year: 1990
 County Code: 30
 Air Basin: SC
 Facility ID: 5423
 Air District Name: SC
 SIC Code: 7323
 Air District Name: SOUTH COAST AQMD
 Community Health Air Pollution Info System: Not Reported
 Consolidated Emission Reporting Rule: Not Reported
 Total Organic Hydrocarbon Gases Tons/Yr: 0
 Reactive Organic Gases Tons/Yr: 0
 Carbon Monoxide Emissions Tons/Yr: 0
 NOX - Oxides of Nitrogen Tons/Yr: 0
 SOX - Oxides of Sulphur Tons/Yr: 0
 Particulate Matter Tons/Yr: 0
 Part. Matter 10 Micrometers and Smllr 0 Tons/Yr:

Name: TRW INC, TRW INFORMATION SERVI
 Address: 1761 W KATELLA AV
 City,State,Zip: ANAHEIM, CA 92804
 Year: 1995
 County Code: 30
 Air Basin: SC
 Facility ID: 5423
 Air District Name: SC
 SIC Code: 7323
 Air District Name: SOUTH COAST AQMD
 Community Health Air Pollution Info System: Not Reported
 Consolidated Emission Reporting Rule: Not Reported
 Total Organic Hydrocarbon Gases Tons/Yr: 0
 Reactive Organic Gases Tons/Yr: 0
 Carbon Monoxide Emissions Tons/Yr: 0
 NOX - Oxides of Nitrogen Tons/Yr: 0
 SOX - Oxides of Sulphur Tons/Yr: 0
 Particulate Matter Tons/Yr: 0
 Part. Matter 10 Micrometers and Smllr 0 Tons/Yr:

JAGUAR CLEANERS
 10850 KATELLA, GARDEN GROVE, CA, 92640

S108542999

MAP FINDINGS

◆ A4	S <1/10	(85 ft. / 0.016 mi.)	State and tribal leaking storage tank lists Other Ascertainable Records
	1 ft. Lower Elevation	110 ft. Above Sea Level	

Worksheet:

Impact on Target Property: VEC does not exist

Conditions:

Both COC & PHC: YES

Groundwater Flow Gradient:

Downgradient: YES

SLIC REG 8: State and tribal leaking storage tank lists

Name: JAGUAR CLEANERS
Address: 10850 KATELLA
City: GARDEN GROVE
Type: Soil and Groundwater
Facility Status: Closed
Staff: EGK
Substance: PCE, TCE
Lead Agency: Regional Board
Location Code: Not Reported
Thomas Bros Code: Not Reported

CPS-SLIC:

Name: JAGUAR CLEANERS
Address: 10850 KATELLA
City,State,Zip: GARDEN GROVE, CA 92640
Region: STATE
Facility Status: Completed - Case Closed
Status Date: 11/10/2004
Global Id: SL0605936191
Lead Agency: SANTA ANA RWQCB (REGION 8)
Lead Agency Case Number: Not Reported
Latitude: 33.80309
Longitude: -117.944026
Case Type: Cleanup Program Site
Case Worker: Not Reported
Local Agency: Not Reported
RB Case Number: Not Reported
File Location: Not Reported
Potential Media Affected: Soil
Potential Contaminants of Concern: Other Chlorinated Hydrocarbons, Trichloroethylene (TCE)
Site History: Not Reported
Click here to access the California GeoTracker records for this facility: http://www.web.edrnet.com/ordering/switchboard/redirect.aspx?s=GRR_CA_SLIC_ST&global_id=SL0605936191

CERS: Other Ascertainable Records

Name: JAGUAR CLEANERS
Address: 10850 KATELLA

MAP FINDINGS

JAGUAR CLEANERS, 10850 KATELLA, GARDEN GROVE, CA 92640 (Continued)

City,State,Zip: GARDEN GROVE, CA 92640
 Site ID: 199290
 CERS ID: SL0605936191
 CERS Description: Cleanup Program Site

ANAHEIM WEST CAR WASH 10802 KATELLA, GARDEN GROVE, CA, 92640			S101619857
◆ A5	SW <1/10	(87 ft. / 0.017 mi.)	Local Lists of Registered Storage Tanks Other Ascertainable Records
	2 ft. Lower Elevation	109 ft. Above Sea Level	

Worksheet:

Impact on Target Property: VEC does not exist

Comments: Chemicals of concern are not likely to be present at this source.

Conditions:

Petroleum Hydrocarbon Chemicals of Concern: YES

CA FID UST: Local Lists of Registered Storage Tanks

Facility ID: 30001392
 Regulated By: UTKA
 Regulated ID: Not Reported
 Cortese Code: Not Reported
 SIC Code: Not Reported
 Facility Phone: 7145307312
 Mail To: Not Reported
 Mailing Address: 120 NEWPORT CENTER DR
 Mailing Address 2: Not Reported
 Mailing City,St,Zip: GARDEN GROVE 92640
 Contact: Not Reported
 Contact Phone: Not Reported
 DUNs Number: Not Reported
 NPDES Number: Not Reported
 EPA ID: Not Reported
 Comments: Not Reported
 Status: Active

CERS: Other Ascertainable Records

Name: ANAHEIM WEST CAR WASH
 Address: 10802 KATELLA
 City,State,Zip: GARDEN GROVE, CA 92640
 Site ID: 223965
 CERS ID: T0605901657
 CERS Description: Leaking Underground Storage Tank Cleanup Site

Affiliation:

Affiliation Type Desc: Local Agency Caseworker
 Entity Name: KEVIN LAMBERT - ORANGE COUNTY LOP
 Entity Title: Not Reported

MAP FINDINGS

ANAHEIM WEST CAR WASH, 10802 KATELLA, GARDEN GROVE, CA 92640 (Continued)

Affiliation Address: 1241 E DYER ROAD SUITE 120
 Affiliation City: SANTA ANA
 Affiliation State: CA
 Affiliation Country: Not Reported
 Affiliation Zip: Not Reported
 Affiliation Phone: 7144336261

 Affiliation Type Desc: Regional Board Caseworker
 Entity Name: ROSE SCOTT - SANTA ANA RWQCB (REGION 8)
 Entity Title: Not Reported
 Affiliation Address: 3737 MAIN STREET, SUITE 500
 Affiliation City: RIVERSIDE
 Affiliation State: CA
 Affiliation Country: Not Reported
 Affiliation Zip: Not Reported
 Affiliation Phone: 9513206375

ANAHEIM WEST CAR WASH 10802 KATELLA, GARDEN GROVE, CA, 92840			U003782900
◆ A6	SSW <1/10	(95 ft. / 0.018 mi.)	State and tribal leaking storage tank lists
	1 ft. Lower Elevation	110 ft. Above Sea Level	State and tribal registered storage tank lists Local Lists of Registered Storage Tanks Other Ascertainable Records

Worksheet:

Impact on Target Property: VEC does not exist

Comments: Chemicals of concern are not likely to be present at this source.

LUST REG 8: State and tribal leaking storage tank lists

Name: ANAHEIM WEST CAR WASH
 Address: 10802 KATELLA
 City: GARDEN GROVE
 Region: 8
 County: Orange
 Regional Board: Santa Ana Region
 Facility Status: Case Closed
 Case Number: 083002272T
 Local Case Num: 93UT035
 Case Type: Soil only
 Substance: Gasoline
 Qty Leaked: 0
 Abate Method: Not Reported
 Cross Street: Not Reported
 Enf Type: Not Reported
 Funding: Not Reported
 How Discovered: Tank Closure
 How Stopped: Close Tank
 Leak Cause: Unknown
 Leak Source: Unknown

MAP FINDINGS

ANAHEIM WEST CAR WASH, 10802 KATELLA, GARDEN GROVE, CA 92840 (Continued)

Global ID:	T0605901657
How Stopped Date:	9/9/9999
Enter Date:	Not Reported
Date Confirmation of Leak Began:	Not Reported
Date Preliminary Assessment Began:	Not Reported
Discover Date:	5/5/1993
Enforcement Date:	Not Reported
Close Date:	7/14/1994
Date Prelim Assessment Workplan Submitted:	Not Reported
Date Pollution Characterization Began:	Not Reported
Date Remediation Plan Submitted:	Not Reported
Date Remedial Action Underway:	Not Reported
Date Post Remedial Action Monitoring:	Not Reported
Enter Date:	Not Reported
GW Qualifies:	Not Reported
Soil Qualifies:	Not Reported
Operator:	Not Reported
Facility Contact:	Not Reported
Interim:	Not Reported
Oversite Program:	LUST
Latitude:	33.7856602
Longitude:	-117.9322561
MTBE Date:	Not Reported
Max MTBE GW:	Not Reported
MTBE Concentration:	0
Max MTBE Soil:	Not Reported
MTBE Fuel:	1
MTBE Tested:	Site NOT Tested for MTBE.Includes Unknown and Not Analyzed.
MTBE Class:	*
Staff:	RS
Staff Initials:	SS
Lead Agency:	Local Agency
Local Agency:	30000L
Hydr Basin #:	Not Reported
Beneficial:	MUN
Priority:	Not Reported
Cleanup Fund Id:	Not Reported
Work Suspended:	Not Reported
Summary:	Not Reported

UST: State and tribal registered storage tank lists

Name:	ANAHEIM WEST CAR WASH
Address:	10802 KATELLA
City,State,Zip:	GARDEN GROVE, CA 92840
Facility ID:	4512
Permitting Agency:	ORANGE COUNTY
Latitude:	33.803936

MAP FINDINGS

ANAHEIM WEST CAR WASH, 10802 KATELLA, GARDEN GROVE, CA 92840 (Continued)

Longitude: -117.943298

SWEEPS UST: Local Lists of Registered Storage Tanks

Name: ANAHEIM WEST CAR WASH
 Address: 10802 KATELLA
 City: GARDEN GROVE
 Status: Active
 Comp Number: 4512
 Number: 9
 Board Of Equalization: 44-016207
 Referral Date: 09-30-92
 Action Date: 09-15-92
 Created Date: 02-29-88
 Owner Tank Id: Not Reported
 SWRCB Tank Id: 30-000-004512-000001
 Tank Status: A
 Capacity: 10000
 Active Date: Not Reported
 Tank Use: M.V. FUEL
 STG: P
 Content: DIESEL
 Number Of Tanks: 4

Name: ANAHEIM WEST CAR WASH
 Address: 10802 KATELLA
 City: GARDEN GROVE
 Status: Active
 Comp Number: 4512
 Number: 9
 Board Of Equalization: 44-016207
 Referral Date: 09-30-92
 Action Date: 09-15-92
 Created Date: 02-29-88
 Owner Tank Id: Not Reported
 SWRCB Tank Id: 30-000-004512-000002
 Tank Status: A
 Capacity: 10000
 Active Date: Not Reported
 Tank Use: M.V. FUEL
 STG: P
 Content: REG UNLEADED
 Number Of Tanks: Not Reported

Name: ANAHEIM WEST CAR WASH
 Address: 10802 KATELLA
 City: GARDEN GROVE
 Status: Active
 Comp Number: 4512
 Number: 9
 Board Of Equalization: 44-016207

MAP FINDINGS

ANAHEIM WEST CAR WASH, 10802 KATELLA, GARDEN GROVE, CA 92840 (Continued)

Referral Date:	09-30-92
Action Date:	09-15-92
Created Date:	02-29-88
Owner Tank Id:	Not Reported
SWRCB Tank Id:	30-000-004512-000003
Tank Status:	A
Capacity:	10000
Active Date:	Not Reported
Tank Use:	M.V. FUEL
STG:	P
Content:	LEADED
Number Of Tanks:	Not Reported

Name:	ANAHEIM WEST CAR WASH
Address:	10802 KATELLA
City:	GARDEN GROVE
Status:	Active
Comp Number:	4512
Number:	9
Board Of Equalization:	44-016207
Referral Date:	09-30-92
Action Date:	09-15-92
Created Date:	02-29-88
Owner Tank Id:	Not Reported
SWRCB Tank Id:	30-000-004512-000004
Tank Status:	A
Capacity:	10000
Active Date:	Not Reported
Tank Use:	M.V. FUEL
STG:	P
Content:	DIESEL
Number Of Tanks:	Not Reported

CORTESE: Other Ascertainable Records

Name:	ANAHEIM WEST CAR WASH
Address:	10802 KATELLA
City,State,Zip:	GARDEN GROVE, CA 92640
Region:	CORTESE
Envirostor Id:	Not Reported
Global ID:	T0605901657
Site/Facility Type:	LUST CLEANUP SITE
Cleanup Status:	COMPLETED - CASE CLOSED
Status Date:	Not Reported
Site Code:	Not Reported
Latitude:	Not Reported
Longitude:	Not Reported
Owner:	Not Reported
Enf Type:	Not Reported
Swat R:	Not Reported
Flag:	active

MAP FINDINGS

ANAHEIM WEST CAR WASH, 10802 KATELLA, GARDEN GROVE, CA 92840 (Continued)

Order No: Not Reported
Waste Discharge System No: Not Reported
Effective Date: Not Reported
Region 2: Not Reported
WID Id: Not Reported
Solid Waste Id No: Not Reported
Waste Management Unit Name: Not Reported
File Name: Active Open

ROYAL CLEANERS 1721 W KATELLA AVE, ANAHEIM, CA, 92804			S106838511
▲ C7	ESE <1/10	(374 ft. / 0.071 mi.)	Other Ascertainable Records
	1 ft. Higher Elevation	112 ft. Above Sea Level	

Worksheet:

Impact on Target Property: VEC does not exist

Comments: The hydrologic characteristics of the physical setting suggest that vapors would not migrate from the source to the target property.

Conditions:

Chemicals of Concern: YES

Groundwater Flow Gradient:

Upgradient or Indeterminate: YES

Hydrogeologically: YES

DRYCLEAN SOUTH COAST: Other Ascertainable Records

Name: ROYAL CLEANERS
Address: 1721 W KATELLA AVE
City,State,Zip: ANAHEIM, CA 92804
Facility ID: 82319
Application Number: 240408
Permit Number: D36942
Status: S
Representative Name: CHOONG JA SONG
Representative Telephone: 714 6361643
Permit Status: INACTIVE
BCAT Number: 000234
BCAT Description: DRY CLEANING EQUIP PERCHLOROETHYLENE
CCAT Number: 04
CCAT Description: VAPOR RECOVERY UNIT COMPRESS & CONDENSE
UTM East: 412.77700806
UTM North: 3740.5449219
Application Date: 10/25/1990
PO Issue Date: 03/19/1991
NAICS Code: Not Reported
SIC Code: 7216

Name: ROYAL CLEANERS
Address: 1721 W KATELLA AVE

MAP FINDINGS

ROYAL CLEANERS, 1721 W KATELLA AVE, ANAHEIM, CA 92804 (Continued)

City,State,Zip:	ANAHEIM, CA 92804
Facility ID:	82319
Application Number:	379777
Permit Number:	F37004
Status:	S
Representative Name:	CHOONG JA SONG
Representative Telephone:	714 6361643
Permit Status:	INACTIVE
BCAT Number:	000603
BCAT Description:	DRY CLEANING,DRY-TO-DRY NV,W/ SIC,PERC
CCAT Number:	Not Reported
CCAT Description:	Not Reported
UTM East:	412.77700806
UTM North:	3740.5449219
Application Date:	01/12/2001
PO Issue Date:	02/01/2001
NAICS Code:	Not Reported
SIC Code:	7216

EMI: Other Ascertainable Records

Name:	ROYAL CLEANERS
Address:	1721 W KATELLA AVE
City,State,Zip:	ANAHEIM, CA 92804
Year:	2002
County Code:	30
Air Basin:	SC
Facility ID:	128981
Air District Name:	SC
SIC Code:	7216
Air District Name:	SOUTH COAST AQMD
Community Health Air Pollution Info System:	Not Reported
Consolidated Emission Reporting Rule:	Not Reported
Total Organic Hydrocarbon Gases Tons/Yr:	0
Reactive Organic Gases Tons/Yr:	0
Carbon Monoxide Emissions Tons/Yr:	0
NOX - Oxides of Nitrogen Tons/Yr:	0
SOX - Oxides of Sulphur Tons/Yr:	0
Particulate Matter Tons/Yr:	0
Part. Matter 10 Micrometers and Smllr Tons/Yr:	0

Name:	ROYAL CLEANERS
Address:	1721 W KATELLA AVE
City,State,Zip:	ANAHEIM, CA 92804
Year:	2003
County Code:	30
Air Basin:	SC
Facility ID:	128981

MAP FINDINGS

ROYAL CLEANERS, 1721 W KATELLA AVE, ANAHEIM, CA 92804 (Continued)

Air District Name: SC
 SIC Code: 7216
 Air District Name: SOUTH COAST AQMD
 Community Health Air Pollution Info System: Not Reported
 Consolidated Emission Reporting Rule: Not Reported
 Total Organic Hydrocarbon Gases Tons/Yr: 0
 Reactive Organic Gases Tons/Yr: 0
 Carbon Monoxide Emissions Tons/Yr: 0
 NOX - Oxides of Nitrogen Tons/Yr: 0
 SOX - Oxides of Sulphur Tons/Yr: 0
 Particulate Matter Tons/Yr: 0
 Part. Matter 10 Micrometers and Smllr 0 Tons/Yr:
 Name: ROYAL CLEANERS
 Address: 1721 W KATELLA AVE
 City,State,Zip: ANAHEIM, CA 92804
 Year: 2004
 County Code: 30
 Air Basin: SC
 Facility ID: 128981
 Air District Name: SC
 SIC Code: 7216
 Air District Name: SOUTH COAST AQMD
 Community Health Air Pollution Info System: Not Reported
 Consolidated Emission Reporting Rule: Not Reported
 Total Organic Hydrocarbon Gases Tons/Yr: 0.00244
 Reactive Organic Gases Tons/Yr: 0
 Carbon Monoxide Emissions Tons/Yr: 0.0157
 NOX - Oxides of Nitrogen Tons/Yr: 0.0187
 SOX - Oxides of Sulphur Tons/Yr: 0.000112
 Particulate Matter Tons/Yr: 0.00142
 Part. Matter 10 Micrometers and Smllr 0 Tons/Yr:

ROYAL CLEANERS 1721 W KATELLA AVE STE M, ANAHEIM, CA, 92804			1018577042
▲ C8	ESE <1/10	(374 ft. / 0.071 mi.)	EDR Exclusive Records
	1 ft. Higher Elevation	112 ft. Above Sea Level	

Worksheet:

Impact on Target Property: VEC does not exist

EDR Hist Cleaner: EDR Exclusive Records

Year: Name: / Type:

MAP FINDINGS

ROYAL CLEANERS, 1721 W KATELLA AVE STE M, ANAHEIM, CA 92804 (Continued)

1989:	KATELLA CLEANERS / Garment Pressing And Cleaners' Agents
1990:	KATELLA CLEANERS / Garment Pressing And Cleaners' Agents
1991:	ROYAL CLEANERS / Drycleaning Plants, Except Rugs
1992:	ROYAL CLEANERS / Drycleaning Plants, Except Rugs
1993:	ROYAL CLEANERS / Drycleaning Plants, Except Rugs
1994:	ROYAL CLEANERS / Drycleaning Plants, Except Rugs
1995:	ROYAL CLEANERS / Drycleaning Plants, Except Rugs
1996:	ROYAL CLEANERS / Drycleaning Plants, Except Rugs
1997:	ROYAL CLEANERS / Drycleaning Plants, Except Rugs
1998:	ROYAL CLEANERS / Drycleaning Plants, Except Rugs
1999:	ROYAL CLEANERS / Drycleaning Plants, Except Rugs
2000:	ROYAL CLEANERS / Drycleaning Plants, Except Rugs
2001:	ROYAL CLEANERS / Drycleaning Plants, Except Rugs
2002:	ROYAL CLEANERS / Drycleaning Plants, Except Rugs
2003:	ROYAL CLEANERS / Drycleaning Plants, Except Rugs
2004:	ROYAL CLEANERS / Drycleaning Plants, Except Rugs
2005:	ROYAL CLEANERS / Drycleaning Plants, Except Rugs
2006:	ROYAL CLEANERS / Drycleaning Plants, Except Rugs
2007:	ROYAL CLEANERS / Drycleaning Plants, Except Rugs
2008:	ROYAL CLEANERS / Drycleaning Plants, Except Rugs
2009:	ROYAL CLEANERS / Drycleaning Plants, Except Rugs
2010:	ROYAL CLEANERS / Drycleaning Plants, Except Rugs
2011:	ROYAL CLEANERS / Drycleaning Plants, Except Rugs
2012:	ROYAL CLEANERS / Drycleaning Plants, Except Rugs
2014:	ROYAL CLEANERS / Drycleaning Plants, Except Rugs

ROYAL CLEANERS 1721 W KATELLA AVE #M, ANAHEIM, CA, 92804			S121694846
▲ C9	ESE <1/10	(374 ft. / 0.071 mi.)	Other Ascertainable Records
	1 ft. Higher Elevation	112 ft. Above Sea Level	

Worksheet:

Impact on Target Property: VEC does not exist

DRYCLEAN SOUTH COAST: Other Ascertainable Records

Name:	ROYAL CLEANERS
Address:	1721 W KATELLA AVE #M
City,State,Zip:	ANAHEIM, CA 92804
Facility ID:	128981
Application Number:	388730
Permit Number:	F44177
Status:	A
Representative Name:	JONG MI KIM
Representative Telephone:	714 5209920
Permit Status:	INACTIVE
BCAT Number:	000603
BCAT Description:	DRY CLEANING,DRY-TO-DRY NV,W/ SIC,PERC
CCAT Number:	Not Reported

MAP FINDINGS

ROYAL CLEANERS, 1721 W KATELLA AVE #M, ANAHEIM, CA 92804 (Continued)

CCAT Description: Not Reported
 UTM East: 412.76998901
 UTM North: 3740.5400391
 Application Date: 07/11/2001
 PO Issue Date: 09/18/2001
 NAICS Code: 812320
 SIC Code: 7216

Name: ROYAL CLEANERS
 Address: 1721 W KATELLA AVE #M
 City,State,Zip: ANAHEIM, CA 92804
 Facility ID: 128981
 Application Number: 467596
 Permit Number: F90039
 Status: A
 Representative Name: JONG MI KIM
 Representative Telephone: 714 5209920
 Permit Status: INACT_NR
 BCAT Number: 000603
 BCAT Description: DRY CLEANING,DRY-TO-DRY NV,W/ SIC,PERC
 CCAT Number: Not Reported
 CCAT Description: Not Reported
 UTM East: 412.76998901
 UTM North: 3740.5400391
 Application Date: 04/10/2007
 PO Issue Date: 05/23/2007
 NAICS Code: 812320
 SIC Code: 7216

CIRCLE K CLEANERS 1721 W KATELLA AVE STE M, ANAHEIM, CA, 928048100			S105030859
▲ C10	ESE <1/10	(374 ft. / 0.071 mi.)	Other Ascertainable Records
	1 ft. Higher Elevation	112 ft. Above Sea Level	

Worksheet:

Impact on Target Property: VEC does not exist

DRYCLEANERS: Other Ascertainable Records

Name: CIRCLE K CLEANERS
 Address: 1721 W KATELLA AVE STE M
 City,State,Zip: ANAHEIM, CA 928048100
 EPA Id: CAD982445926
 NAICS Code: 81232
 NAICS Description: Drycleaning and Laundry Services (except Coin-Operated)
 SIC Code: 7211
 SIC Description: Power Laundries, Family and Commercial
 Create Date: 01/23/1991
 Facility Active: No

MAP FINDINGS

CIRCLE K CLEANERS, 1721 W KATELLA AVE STE M, ANAHEIM, CA 928048100 (Continued)

Inactive Date: 06/30/2010
 Facility Addr2: Not Reported
 Owner Name: SONG CHOONG JA
 Owner Address: 1721 W KATELLA AVE STE M
 Owner Address 2: Not Reported
 Owner Telephone: 7145209920
 Contact Name: ENV MGR
 Contact Address: 1721 W KATELLA AVE STE M
 Contact Address 2: Not Reported
 Contact Telephone: 7145209920
 Contact Fax: Not Reported
 Mailing Name: Not Reported
 Mailing Address 1: 1721 W KATELLA AVE STE M
 Mailing Address 2: Not Reported
 Mailing City: ANAHEIM
 Mailing State: CA
 Mailing Zip: 928048100
 Owner Fax: Not Reported
 Region Code: 4
 Latitude: 33.80412
 Longitude: -117.94208

HAZNET: Other Ascertainable Records

Name: CIRCLE K CLEANERS
 Address: 1721 W KATELLA AVE STE M
 Address 2: Not Reported
 City,State,Zip: ANAHEIM, CA 928048100
 Contact: ENV MGR
 Telephone: 7145209920
 Mailing Name: Not Reported
 Mailing Address: 1721 W KATELLA AVE STE M

Year: 2007
 Gepaid: CAD982445926
 TSD EPA ID: NVR000076158
 CA Waste Code: 213 - Hydrocarbon solvents (benzene, hexane, Stoddard, Etc.)
 Disposal Method: H020 - Solvents Recovery
 Tons: Not Reported

Year: 2007
 Gepaid: CAD982445926
 TSD EPA ID: NVR000076158
 CA Waste Code: 211 - Halogenated solvents (chloroforms, methyl chloride, perchloroethylene, etc)
 Disposal Method: H020 - Solvents Recovery
 Tons: 0.1251

Year: 2007
 Gepaid: CAD982445926
 TSD EPA ID: NVR000076158
 CA Waste Code: 134 - Aqueous solution with total organic residues less than 10 percent
 Disposal Method: H020 - Solvents Recovery

MAP FINDINGS

CIRCLE K CLEANERS, 1721 W KATELLA AVE STE M, ANAHEIM, CA 928048100 (Continued)

Tons:	Not Reported
Year:	2005
Gepaid:	CAD982445926
TSD EPA ID:	NVR000076158
CA Waste Code:	-
Disposal Method:	R01 - Recycler
Tons:	Not Reported
Year:	2005
Gepaid:	CAD982445926
TSD EPA ID:	NVR000076158
CA Waste Code:	211 - Halogenated solvents (chloroforms, methyl chloride, perchloroethylene, etc)
Disposal Method:	R01 - Recycler
Tons:	0.1251
Year:	2005
Gepaid:	CAD982445926
TSD EPA ID:	NVR000076158
CA Waste Code:	134 - Aqueous solution with total organic residues less than 10 percent
Disposal Method:	R01 - Recycler
Tons:	Not Reported
Year:	2004
Gepaid:	CAD982445926
TSD EPA ID:	NVR000076158
CA Waste Code:	211 - Halogenated solvents (chloroforms, methyl chloride, perchloroethylene, etc)
Disposal Method:	-
Tons:	0.1251
Year:	2004
Gepaid:	CAD982445926
TSD EPA ID:	NVR000076158
CA Waste Code:	-
Disposal Method:	-
Tons:	Not Reported

Additional Info:

Year:	2007
Gen EPA ID:	CAD982445926
Shipment Date:	20071219
Creation Date:	8/4/2008 18:30:16
Receipt Date:	20071226
Manifest ID:	000272325GBF
Trans EPA ID:	CAR000166827
Trans Name:	AMERICAN INDUSTRIAL SERVICES
Trans 2 EPA ID:	CAR000161836
Trans 2 Name:	TECHNICHEM INC
TSDF EPA ID:	NVR000076158
Trans Name:	RESOLVENT INC
TSDF Alt EPA ID:	Not Reported

MAP FINDINGS

CIRCLE K CLEANERS, 1721 W KATELLA AVE STE M, ANAHEIM, CA 928048100 (Continued)

TSDf Alt Name:	Not Reported
Waste Code Description:	211 - Halogenated solvents (chloroform, methyl chloride, perchloroethylene, etc.
RCRA Code:	F002
Meth Code:	H020 - Solvents Recovery
Quantity Tons:	Not Reported
Waste Quantity:	Not Reported
Quantity Unit:	Not Reported
Additional Code 1:	Not Reported
Additional Code 2:	Not Reported
Additional Code 3:	Not Reported
Additional Code 4:	Not Reported
Additional Code 5:	Not Reported

Shipment Date:	20071219
Creation Date:	8/4/2008 18:30:16
Receipt Date:	20071226
Manifest ID:	000272325GBF
Trans EPA ID:	CAR000166827
Trans Name:	AMERICAN INDUSTRIAL SERVICES
Trans 2 EPA ID:	CAR000161836
Trans 2 Name:	TECHNICHEM INC
TSDf EPA ID:	NVR000076158
Trans Name:	RESOLVENT INC

TSDf Alt EPA ID:	Not Reported
TSDf Alt Name:	Not Reported
Waste Code Description:	213 - Hydrocarbon solvents (benzene, hexane, Stoddard, etc.
RCRA Code:	Not Reported
Meth Code:	H020 - Solvents Recovery
Quantity Tons:	Not Reported
Waste Quantity:	Not Reported
Quantity Unit:	Not Reported
Additional Code 1:	Not Reported
Additional Code 2:	Not Reported
Additional Code 3:	Not Reported
Additional Code 4:	Not Reported
Additional Code 5:	Not Reported

Shipment Date:	20071219
Creation Date:	8/4/2008 18:30:16
Receipt Date:	20071226
Manifest ID:	000272325GBF
Trans EPA ID:	CAR000166827
Trans Name:	AMERICAN INDUSTRIAL SERVICES
Trans 2 EPA ID:	CAR000161836
Trans 2 Name:	TECHNICHEM INC
TSDf EPA ID:	NVR000076158
Trans Name:	RESOLVENT INC
TSDf Alt EPA ID:	Not Reported
TSDf Alt Name:	Not Reported
Waste Code Description:	134 - Aqueous solution with <10% total organic residues
RCRA Code:	D039

MAP FINDINGS

CIRCLE K CLEANERS, 1721 W KATELLA AVE STE M, ANAHEIM, CA 928048100 (Continued)

Meth Code:	H020 - Solvents Recovery
Quantity Tons:	Not Reported
Waste Quantity:	Not Reported
Quantity Unit:	Not Reported
Additional Code 1:	Not Reported
Additional Code 2:	Not Reported
Additional Code 3:	Not Reported
Additional Code 4:	Not Reported
Additional Code 5:	Not Reported
Shipment Date:	20071219
Creation Date:	8/4/2008 18:30:16
Receipt Date:	20071226
Manifest ID:	000272325GBF
Trans EPA ID:	CAR000166827
Trans Name:	AMERICAN INDUSTRIAL SERVICES
Trans 2 EPA ID:	CAR000161836
Trans 2 Name:	TECHNICHEM INC
TSDf EPA ID:	NVR000076158
Trans Name:	RESOLVENT INC
TSDf Alt EPA ID:	Not Reported
TSDf Alt Name:	Not Reported
Waste Code Description:	211 - Halogenated solvents (chloroform, methyl chloride, perchloroethylene, etc.
RCRA Code:	F002
Meth Code:	H020 - Solvents Recovery
Quantity Tons:	0.1251
Waste Quantity:	30
Quantity Unit:	G
Additional Code 1:	Not Reported
Additional Code 2:	Not Reported
Additional Code 3:	Not Reported
Additional Code 4:	Not Reported
Additional Code 5:	Not Reported

Additional Info:

Year:	2005
Gen EPA ID:	CAD982445926
Shipment Date:	20050819
Creation Date:	6/22/2006 18:31:22
Receipt Date:	20050828
Manifest ID:	24550311
Trans EPA ID:	CAR000036921
Trans Name:	AMERICAN INDUSTRIAL SERVICES
Trans 2 EPA ID:	CAD981375983
Trans 2 Name:	TECHNICHEM INC
TSDf EPA ID:	NVR000076158
Trans Name:	RESOLVENT INC
TSDf Alt EPA ID:	Not Reported
TSDf Alt Name:	Not Reported

MAP FINDINGS

CIRCLE K CLEANERS, 1721 W KATELLA AVE STE M, ANAHEIM, CA 928048100 (Continued)

Waste Code Description:	211 - Halogenated solvents (chloroform, methyl chloride, perchloroethylene, etc.
RCRA Code:	F002
Meth Code:	R01 - Recycler
Quantity Tons:	Not Reported
Waste Quantity:	Not Reported
Quantity Unit:	Not Reported
Additional Code 1:	Not Reported
Additional Code 2:	Not Reported
Additional Code 3:	Not Reported
Additional Code 4:	Not Reported
Additional Code 5:	Not Reported
Shipment Date:	20050819
Creation Date:	6/22/2006 18:31:22
Receipt Date:	20050828
Manifest ID:	24550311
Trans EPA ID:	CAR000036921
Trans Name:	AMERICAN INDUSTRIAL SERVICES
Trans 2 EPA ID:	CAD981375983
Trans 2 Name:	TECHNICHEM INC
TSDF EPA ID:	NVR000076158
Trans Name:	RESOLVENT INC
TSDF Alt EPA ID:	Not Reported
TSDF Alt Name:	Not Reported
Waste Code Description:	- Not reported
RCRA Code:	Not Reported
Meth Code:	R01 - Recycler
Quantity Tons:	Not Reported
Waste Quantity:	Not Reported
Quantity Unit:	Not Reported
Additional Code 1:	Not Reported
Additional Code 2:	Not Reported
Additional Code 3:	Not Reported
Additional Code 4:	Not Reported
Additional Code 5:	Not Reported
Shipment Date:	20050819
Creation Date:	6/22/2006 18:31:22
Receipt Date:	20050828
Manifest ID:	24550311
Trans EPA ID:	CAR000036921
Trans Name:	AMERICAN INDUSTRIAL SERVICES
Trans 2 EPA ID:	CAD981375983
Trans 2 Name:	TECHNICHEM INC
TSDF EPA ID:	NVR000076158
Trans Name:	RESOLVENT INC
TSDF Alt EPA ID:	Not Reported
TSDF Alt Name:	Not Reported
Waste Code Description:	134 - Aqueous solution with <10% total organic residues
RCRA Code:	D039
Meth Code:	R01 - Recycler

MAP FINDINGS

CIRCLE K CLEANERS, 1721 W KATELLA AVE STE M, ANAHEIM, CA 928048100 (Continued)

Quantity Tons:	Not Reported
Waste Quantity:	Not Reported
Quantity Unit:	Not Reported
Additional Code 1:	Not Reported
Additional Code 2:	Not Reported
Additional Code 3:	Not Reported
Additional Code 4:	Not Reported
Additional Code 5:	Not Reported
Shipment Date:	20050819
Creation Date:	6/22/2006 18:31:22
Receipt Date:	20050828
Manifest ID:	24550311
Trans EPA ID:	CAR000036921
Trans Name:	AMERICAN INDUSTRIAL SERVICES
Trans 2 EPA ID:	CAD981375983
Trans 2 Name:	TECHNICHEM INC
TSDF EPA ID:	NVR000076158
Trans Name:	RESOLVENT INC
TSDF Alt EPA ID:	Not Reported
TSDF Alt Name:	Not Reported
Waste Code Description:	211 - Halogenated solvents (chloroform, methyl chloride, perchloroethylene, etc.
RCRA Code:	F002
Meth Code:	R01 - Recycler
Quantity Tons:	0.1251
Waste Quantity:	30
Quantity Unit:	G
Additional Code 1:	Not Reported
Additional Code 2:	Not Reported
Additional Code 3:	Not Reported
Additional Code 4:	Not Reported
Additional Code 5:	Not Reported

Additional Info:

Year:	2004
Gen EPA ID:	CAD982445926
Shipment Date:	20040607
Creation Date:	11/5/2004 18:30:59
Receipt Date:	20040614
Manifest ID:	23622250
Trans EPA ID:	CAR000036921
Trans Name:	CONSOLIDATED WESTERN LLC
Trans 2 EPA ID:	CAD981375983
Trans 2 Name:	TECHNICHEM INC
TSDF EPA ID:	NVR000076158
Trans Name:	RESOLVENT INC
TSDF Alt EPA ID:	Not Reported
TSDF Alt Name:	Not Reported
Waste Code Description:	- Not reported

MAP FINDINGS

CIRCLE K CLEANERS, 1721 W KATELLA AVE STE M, ANAHEIM, CA 928048100 (Continued)

RCRA Code:	Not Reported
Meth Code:	- Not reported
Quantity Tons:	Not Reported
Waste Quantity:	Not Reported
Quantity Unit:	Not Reported
Additional Code 1:	Not Reported
Additional Code 2:	Not Reported
Additional Code 3:	Not Reported
Additional Code 4:	Not Reported
Additional Code 5:	Not Reported
Shipment Date:	20040607
Creation Date:	11/5/2004 18:30:59
Receipt Date:	20040614
Manifest ID:	23622250
Trans EPA ID:	CAR000036921
Trans Name:	CONSOLIDATED WESTERN LLC
Trans 2 EPA ID:	CAD981375983
Trans 2 Name:	TECHNICHEM INC
TSDF EPA ID:	NVR000076158
Trans Name:	RESOLVENT INC
TSDF Alt EPA ID:	Not Reported
TSDF Alt Name:	Not Reported
Waste Code Description:	- Not reported
RCRA Code:	Not Reported
Meth Code:	- Not reported
Quantity Tons:	Not Reported
Waste Quantity:	Not Reported
Quantity Unit:	Not Reported
Additional Code 1:	Not Reported
Additional Code 2:	Not Reported
Additional Code 3:	Not Reported
Additional Code 4:	Not Reported
Additional Code 5:	Not Reported
Shipment Date:	20040607
Creation Date:	11/5/2004 18:30:59
Receipt Date:	20040614
Manifest ID:	23622250
Trans EPA ID:	CAR000036921
Trans Name:	CONSOLIDATED WESTERN LLC
Trans 2 EPA ID:	CAD981375983
Trans 2 Name:	TECHNICHEM INC
TSDF EPA ID:	NVR000076158
Trans Name:	RESOLVENT INC
TSDF Alt EPA ID:	Not Reported
TSDF Alt Name:	Not Reported
Waste Code Description:	211 - Halogenated solvents (chloroform, methyl chloride, perchloroethylene, etc.
RCRA Code:	F002
Meth Code:	- Not reported
Quantity Tons:	0.1251

MAP FINDINGS

CIRCLE K CLEANERS, 1721 W KATELLA AVE STE M, ANAHEIM, CA 928048100 (Continued)

Waste Quantity:	30
Quantity Unit:	G
Additional Code 1:	Not Reported
Additional Code 2:	Not Reported
Additional Code 3:	Not Reported
Additional Code 4:	Not Reported
Additional Code 5:	Not Reported

HWTS: Other Ascertainable Records

Name:	CIRCLE K CLEANERS
Address:	1721 W KATELLA AVE STE M
Address 2:	Not Reported
City,State,Zip:	ANAHEIM, CA 928048100
EPA ID:	CAD982445926
Inactive Date:	06/30/2010
Create Date:	01/23/1991
Last Act Date:	04/12/2011
Mailing Name:	Not Reported
Mailing Address:	1721 W KATELLA AVE STE M
Mailing Address 2:	Not Reported
Mailing City,State,Zip:	ANAHEIM, CA 928048100
Owner Name:	SONG CHOONG JA
Owner Address:	1721 W KATELLA AVE STE M
Owner Address 2:	Not Reported
Owner City,State,Zip:	ANAHEIM, CA 928048100
Contact Name:	ENV MGR
Contact Address:	1721 W KATELLA AVE STE M
Contact Address 2:	Not Reported
City,State,Zip:	ANAHEIM, CA 928048100

NAICS:

EPA ID:	CAD982445926
Create Date:	2002-03-14 16:36:27.000
NAICS Code:	81232
NAICS Description:	Drycleaning and Laundry Services (except Coin-Operated)
Issued EPA ID Date:	1991-01-23 00:00:00
Inactive Date:	2010-06-30 00:00:00
Facility Name:	CIRCLE K CLEANERS
Facility Address:	1721 W KATELLA AVE STE M
Facility Address 2:	Not Reported
Facility City:	ANAHEIM
Facility County:	Not Reported
Facility State:	CA
Facility Zip:	928048100

WALMART #5639 10912 KATELLA AVE, GARDEN GROVE, CA, 92840

S123075300

MAP FINDINGS

▲ C11	ESE <1/10 (434 ft. / 0.082 mi.)	Local Lists of Hazardous waste / Contaminated Sites Other Ascertainable Records
	1 ft. Higher Elevation 112 ft. Above Sea Level	

Worksheet:

Impact on Target Property: VEC does not exist

CERS HAZ WASTE: Local Lists of Hazardous waste / Contaminated Sites

Name: WALMART #5639
Address: 10912 KATELLA AVE
City,State,Zip: GARDEN GROVE, CA 92840
Site ID: 84553
CERS ID: 10455313
CERS Description: Hazardous Waste Generator

CERS: Other Ascertainable Records

Name: WALMART #5639
Address: 10912 KATELLA AVE
City,State,Zip: GARDEN GROVE, CA 92840
Site ID: 84553
CERS ID: 10455313
CERS Description: Chemical Storage Facilities

Violations:

Site ID: 84553
Site Name: Walmart #5639
Violation Date: 06-11-2019
Citation: HSC 6.95 25508(a)(1) - California Health and Safety Code, Chapter 6.95, Section(s) 25508(a)(1)
Violation Description: Failure to complete and electronically submit a site map with all required content.
Violation Notes: Returned to compliance on 08/06/2019. OBSERVATION: The site map on the California Environmental Reporting System (CERS) requires amendments. CORRECTIVE ACTION: Please see regulator comments on CERS, make necessary corrections and resubmit within 30 days.
Violation Division: Orange County Environmental Health
Violation Program: HMRRP
Violation Source: CERS

Evaluation:

Eval General Type: Compliance Evaluation Inspection
Eval Date: 11-18-2019
Violations Found: No
Eval Type: Routine done by local agency
Eval Notes: Mark Sutphin at site for annual routine Hazmat Facility inspection. Permission to inspect granted by Irene Rivera the Assistant Manager Facility has submitted a Hazmat Business plan on CERS 10455313. Emergency plan appears correct and facility has implemented the plan and provides employee training. Emergency plan lists lead acid batteries for equipment and refrigerant. Site map appears correct.
Eval Division: Orange County Environmental Health
Eval Program: HMRRP
Eval Source: CERS
Eval General Type: Compliance Evaluation Inspection
Eval Date: 04-06-2016
Violations Found: No

MAP FINDINGS

WALMART #5639, 10912 KATELLA AVE, GARDEN GROVE, CA 92840 (Continued)

Eval Type:	Routine done by local agency
Eval Notes:	On site for a routine hazardous materials and business emergency plan (BEP) inspection. Consent to enter and inspect the facility was granted by Vanessa Ramirez, Assistant Manager. Observed the facility's hazardous materials storage areas. Hazardous materials must be reported if the business handles an amount equal to or greater than 55 gallons of liquid, 500 pounds of solid, or 200 cubic feet of compressed gas (1,000 cubic feet threshold for gases for which the only health/physical hazards are simple asphyxiation and the release of pressure). During today's inspection, the following hazardous materials were observed above the reportable threshold at this facility: G R407A refrigerant G Lead acid batteries for operational equipment Observed 4 cylinders of compressed helium, each approximately 4 feet to 4.5 feet tall. Please report if storing 1,000 cubic feet or more. The Business Emergency Plan was available for review at the time of inspection
Eval Division:	Orange County Environmental Health
Eval Program:	HMRRP
Eval Source:	CERS
Eval General Type:	Other/Unknown
Eval Date:	03-25-2017
Violations Found:	No
Eval Type:	Other, not routine, done by local agency
Eval Notes:	accepted CERS for 2017
Eval Division:	Orange County Environmental Health
Eval Program:	HMRRP
Eval Source:	CERS
Eval General Type:	Compliance Evaluation Inspection
Eval Date:	04-06-2016
Violations Found:	No
Eval Type:	Routine done by local agency
Eval Notes:	Wal-Mart #5639 10912 Katella Ave Garden Grove, CA 92840 On site for a routine hazardous waste inspection. Consent to enter and inspect the facility was granted by Vanessa Ramirez, Assistant Manager. Observed 1 x 5-gallon bucket of pharmaceutical hazardous waste. Observed 1 x 5-gallon bucket labeled solid toxic, corrosive waste containing eye relief, cosmetics, and mouthwash. Observed 1 x 5-gallon bucket labeled corrosive, reactive waste containing glass cleaner and bleach. Observed 1 x 5-gallon bucket labeled toxic solids and liquids containing powdered detergent, liquid detergent, and hand soap. At the time of inspection, the hazardous property was not selected on the hazardous waste label for this container. Observed 1 x 5-gallon bucket labeled solid toxic, corrosive waste containing G Oil 3G (olive, castor, and almond oil blend). At the time of inspection, the physical state was not selected on the hazardous waste label for this container. Observed 1 x [Truncated]
Eval Division:	Orange County Environmental Health
Eval Program:	HW
Eval Source:	CERS
Eval General Type:	Compliance Evaluation Inspection
Eval Date:	06-11-2019
Violations Found:	No
Eval Type:	Routine done by local agency
Eval Notes:	Walked throughout the facility. Observed hazardous waste storage areas. Containers were closed and properly labeled. Manifests were available and reviewed. Employees are reported to be trained. Emergency plan updated and posted outside of the office. No hazardous waste or universal waste observed in the dumpster/enclosure area. No hazardous waste violations were observed this date.
Eval Division:	Orange County Environmental Health
Eval Program:	HW
Eval Source:	CERS
Eval General Type:	Compliance Evaluation Inspection
Eval Date:	06-11-2019
Violations Found:	Yes
Eval Type:	Routine done by local agency

MAP FINDINGS

WALMART #5639, 10912 KATELLA AVE, GARDEN GROVE, CA 92840 (Continued)

Eval Notes:	Observed the facility and inspected hazardous materials storage. The following materials were observed in amounts that meet or exceed the minimum volumes required for disclosure: - R407A, approximately 3,861 cubic feet - Lead acid batteries (battery operated equipment)
Eval Division:	Orange County Environmental Health
Eval Program:	HMRRP
Eval Source:	CERS
Eval General Type:	Other/Unknown
Eval Date:	08-21-2017
Violations Found:	No
Eval Type:	Other, not routine, done by local agency
Eval Notes:	CERS submittal reviewed and accepted by M Sutphin.
Eval Division:	Orange County Environmental Health
Eval Program:	HMRRP
Eval Source:	CERS
Eval General Type:	Other/Unknown
Eval Date:	09-02-2016
Violations Found:	No
Eval Type:	Other, not routine, done by local agency
Eval Notes:	The following documents were received and ACCEPTED on the CERS Portal: Chemical Inventory for2 Facility site Map Emergency response Employee Training Documentation
Eval Division:	Orange County Environmental Health
Eval Program:	HMRRP
Eval Source:	CERS
Eval General Type:	Other/Unknown
Eval Date:	09-09-2019
Violations Found:	No
Eval Type:	Other, not routine, done by local agency
Eval Notes:	The following documents have been reviewed and ACCEPTED on CERS: -Business Activities -Business Owner/Operator -Chemical Inventory -Facility Site Map -Emergency Response & Training Plans The following violation has been corrected: I632- Failure to complete and electronically submit a site map with all required content. The facility has no outstanding violations.
Eval Division:	Orange County Environmental Health
Eval Program:	HMRRP
Eval Source:	CERS
Eval General Type:	Other/Unknown
Eval Date:	11-03-2016
Violations Found:	No
Eval Type:	Other, not routine, done by local agency
Eval Notes:	Review of facility page in CERS accepted
Eval Division:	Orange County Environmental Health
Eval Program:	HMRRP
Eval Source:	CERS
Eval General Type:	Compliance Evaluation Inspection
Eval Date:	11-18-2019
Violations Found:	No
Eval Type:	Routine done by local agency

MAP FINDINGS

WALMART #5639, 10912 KATELLA AVE, GARDEN GROVE, CA 92840 (Continued)

Eval Notes: Mark Sutphin at site for annual routine hazardous waste inspection. Permission to inspect granted by Irene Rivera the Assistant Manager Facility stores hazardous waste in the back area . Instructions for storage and labeling of hazardous waste posted at the waste storage area. All Hazardous waste appeared properly stored and labeled. Manifests were reviewed at site and in good order. .Hazardous waste is hauled about every 14 days by Stericycle. Emergency response plan are on site and available for review. Employee safety training performed at site

Eval Division: Orange County Environmental Health

Eval Program: HW

Eval Source: CERS

Coordinates:

Site ID: 84553

Facility Name: Walmart #5639

Env Int Type Code: HWG

Program ID: 10455313

Coord Name: Not Reported

Ref Point Type Desc: Center of a facility or station.

Latitude: 33.803040

Longitude: -117.942810

Affiliation:

Affiliation Type Desc: Identification Signer

Entity Name: Brian Mahoney

Entity Title: Sr. Mgr. Environmental Health & Safety Compliance

Affiliation Address: Not Reported

Affiliation City: Not Reported

Affiliation State: Not Reported

Affiliation Country: Not Reported

Affiliation Zip: Not Reported

Affiliation Phone: Not Reported

Affiliation Type Desc: Environmental Contact

Entity Name: Brian Mahoney, Sr. Mgr. Environmental Health & Safety Compliance

Entity Title: Not Reported

Affiliation Address: 702 Southwest 8th Street

Affiliation City: Bentonville

Affiliation State: AR

Affiliation Country: Not Reported

Affiliation Zip: 72716-0500

Affiliation Phone: Not Reported

Affiliation Type Desc: Operator

Entity Name: Walmart Inc.

Entity Title: Not Reported

Affiliation Address: Not Reported

Affiliation City: Not Reported

Affiliation State: Not Reported

Affiliation Country: Not Reported

Affiliation Zip: Not Reported

Affiliation Phone: (479) 204-3911

Affiliation Type Desc: Parent Corporation

MAP FINDINGS

WALMART #5639, 10912 KATELLA AVE, GARDEN GROVE, CA 92840 (Continued)

Entity Name:	Walmart
Entity Title:	Not Reported
Affiliation Address:	Not Reported
Affiliation City:	Not Reported
Affiliation State:	Not Reported
Affiliation Country:	Not Reported
Affiliation Zip:	Not Reported
Affiliation Phone:	Not Reported
Affiliation Type Desc:	Document Preparer
Entity Name:	Aptim Environmental & Infrastructure, Inc.
Entity Title:	Not Reported
Affiliation Address:	Not Reported
Affiliation City:	Not Reported
Affiliation State:	Not Reported
Affiliation Country:	Not Reported
Affiliation Zip:	Not Reported
Affiliation Phone:	Not Reported
Affiliation Type Desc:	Facility Mailing Address
Entity Name:	Mailing Address
Entity Title:	Not Reported
Affiliation Address:	702 Southwest 8th Street
Affiliation City:	Bentonville
Affiliation State:	AR
Affiliation Country:	Not Reported
Affiliation Zip:	72716-0500
Affiliation Phone:	Not Reported
Affiliation Type Desc:	Legal Owner
Entity Name:	Walmart Inc.
Entity Title:	Not Reported
Affiliation Address:	702 Southwest 8th Street
Affiliation City:	Bentonville
Affiliation State:	AR
Affiliation Country:	United States
Affiliation Zip:	72716-0500
Affiliation Phone:	(479) 204-3911
Affiliation Type Desc:	CUPA District
Entity Name:	Orange County Env Health
Entity Title:	Not Reported
Affiliation Address:	1241 East Dyer RoadSuite 120
Affiliation City:	Santa Ana
Affiliation State:	CA
Affiliation Country:	Not Reported
Affiliation Zip:	92705-5611
Affiliation Phone:	(714) 433-6406

KATELLA CLEANERS INC
1717 W KATELLA AVE, ANAHEIM, CA, 92804

S121696861

MAP FINDINGS

▲ C12	ESE <1/10 (434 ft. / 0.082 mi.)	Other Ascertainable Records
	1 ft. Higher Elevation 112 ft. Above Sea Level	

Worksheet:

Impact on Target Property: VEC does not exist

Comments: The hydrologic characteristics of the physical setting suggest that vapors would not migrate from the source to the target property.

Conditions:

Chemicals of Concern: YES

Groundwater Flow Gradient:

Upgradient or Indeterminate: YES

Hydrogeologically: YES

DRYCLEAN SOUTH COAST: Other Ascertainable Records

Name: KATELLA CLEANERS INC
Address: 1717 W KATELLA AVE
City,State,Zip: ANAHEIM, CA 92804
Facility ID: 19210
Application Number: 100572
Permit Number: M28071
Status: A
Representative Name: Not Reported
Representative Telephone: Not Reported
Permit Status: INACT_NR
BCAT Number: 000234
BCAT Description: DRY CLEANING EQUIP PERCHLOROETHYLENE
CCAT Number: Not Reported
CCAT Description: Not Reported
UTM East: 412.8999939
UTM North: 3740.6000977
Application Date: 08/24/1982
PO Issue Date: 11/08/1982
NAICS Code: 812320
SIC Code: 7216

KATELLA CLEANERS 1717 KATELLA ST, ANAHEIM, CA, 92804 1018498495		
▲ C13	ESE <1/10 (434 ft. / 0.082 mi.)	EDR Exclusive Records
	1 ft. Higher Elevation 112 ft. Above Sea Level	

Worksheet:

Impact on Target Property: VEC does not exist

EDR Hist Cleaner: EDR Exclusive Records

Year: Name: / Type:
1987: KATELLA CLEANERS / Garment Pressing And Cleaners' Agents
1988: KATELLA CLEANERS / Drycleaning Plants, Except Rugs

MAP FINDINGS

KATELLA CLEANERS INC 1715-17 W KATELLA, ANAHEIM, CA, 92804			1020017607
▲ C14	ESE <1/10	(464 ft. / 0.088 mi.)	EDR Exclusive Records
	1 ft. Higher Elevation	112 ft. Above Sea Level	

Worksheet:

Impact on Target Property: VEC does not exist

EDR Hist Cleaner: EDR Exclusive Records

Year:	Name: / Type:
1969:	KATELLA CLEANERS INC / Drycleaning Plants, Except Rugs
1969:	KATELLA CLEANERS INC / Drycleaning Plants, Except Rugs
1970:	KATELLA CLEANERS INC / Drycleaning Plants, Except Rugs
1971:	KATELLA CLEANERS INC / Drycleaning Plants, Except Rugs
1972:	KATELLA CLEANERS INC / Drycleaning Plants, Except Rugs
1973:	KATELLA CLEANERS INC / Drycleaning Plants, Except Rugs
1974:	KATELLA CLEANERS INC / Drycleaning Plants, Except Rugs
1975:	KATELLA CLEANERS INC / Drycleaning Plants, Except Rugs
1976:	KATELLA CLEANERS INC / Drycleaning Plants, Except Rugs
1977:	KATELLA CLEANERS INC / Drycleaning Plants, Except Rugs
1978:	KATELLA CLEANERS INC / Drycleaning Plants, Except Rugs
1979:	KATELLA CLEANERS INC / Drycleaning Plants, Except Rugs
1980:	KATELLA CLEANERS INC / Drycleaning Plants, Except Rugs
1982:	KATELLA CLEANERS INC / Drycleaning Plants, Except Rugs
1983:	KATELLA CLEANERS INC / Drycleaning Plants, Except Rugs
1985:	KATELLA CLEANERS INC / Drycleaning Plants, Except Rugs
1986:	KATELLA CLEANERS INC / Drycleaning Plants, Except Rugs
1987:	KATELLA CLEANERS INC / Drycleaning Plants, Except Rugs
1988:	KATELLA CLEANERS INC / Drycleaning Plants, Except Rugs
1989:	KATELLA CLEANERS INC / Drycleaning Plants, Except Rugs

CHEVRON 10972 KATELLA, GARDEN GROVE, CA, 92640			S106447684
▲ E15	ESE <1/10	(527 ft. / 0.1 mi.)	State and tribal leaking storage tank lists Other Ascertainable Records
	2 ft. Higher Elevation	113 ft. Above Sea Level	

Worksheet:

Impact on Target Property: VEC does not exist

Comments: The hydrologic characteristics of the physical setting suggest that vapors would not migrate from the source to the target property.

Conditions:

Petroleum Hydrocarbon Chemicals of Concern: YES

Groundwater Flow Gradient:

Upgradient or Indeterminate: YES

Hydrogeologically: YES

LUST: State and tribal leaking storage tank lists

MAP FINDINGS

CHEVRON, 10972 KATELLA, GARDEN GROVE, CA 92640 (Continued)

Name: CHEVRON
 Address: 10972 KATELLA
 City,State,Zip: GARDEN GROVE, CA 92640
 Lead Agency: ORANGE COUNTY LOP
 Case Type: LUST Cleanup Site
 Geo Track: http://geotracker.waterboards.ca.gov/profile_report.asp?global_id=T0605900392
 Global Id: T0605900392
 Latitude: 33.8031318
 Longitude: -117.9414457
 Status: Completed - Case Closed
 Status Date: 01/29/1998
 Case Worker: KL
 RB Case Number: 083000492T
 Local Agency: ORANGE COUNTY LOP
 File Location: Local Agency
 Local Case Number: 86UT195
 Potential Media Affect: Other Groundwater (uses other than drinking water)
 Potential Contaminants of Concern: Gasoline
 Site History: Not Reported

LUST:

Global Id: T0605900392
 Contact Type: Local Agency Caseworker
 Contact Name: KEVIN LAMBERT
 Organization Name: ORANGE COUNTY LOP
 Address: 1241 E DYER ROAD SUITE 120
 City: SANTA ANA
 Email: klambert@ochca.com
 Phone Number: 7144336261

 Global Id: T0605900392
 Contact Type: Regional Board Caseworker
 Contact Name: ROSE SCOTT
 Organization Name: SANTA ANA RWQCB (REGION 8)
 Address: 3737 MAIN STREET, SUITE 500
 City: RIVERSIDE
 Email: rose.scott@waterboards.ca.gov
 Phone Number: 9513206375

LUST:

Global Id: T0605900392
 Action Type: Other
 Date: 09/23/1986
 Action: Leak Discovery

 Global Id: T0605900392
 Action Type: Other
 Date: 09/23/1986
 Action: Leak Reported

 Global Id: T0605900392

MAP FINDINGS

CHEVRON, 10972 KATELLA, GARDEN GROVE, CA 92640 (Continued)

Action Type:	ENFORCEMENT
Date:	01/29/1998
Action:	Closure/No Further Action Letter

LUST:

Global Id:	T0605900392
Status:	Open - Case Begin Date
Status Date:	09/23/1986
Global Id:	T0605900392
Status:	Completed - Case Closed
Status Date:	01/29/1998

LUST REG 8:

Name:	CHEVRON
Address:	10972 KATELLA
City:	GARDEN GROVE
Region:	8
County:	Orange
Regional Board:	Santa Ana Region
Facility Status:	Case Closed
Case Number:	083000492T
Local Case Num:	86UT195
Case Type:	Other ground water affected
Substance:	Gasoline
Qty Leaked:	0
Abate Method:	Not Reported
Cross Street:	Not Reported
Enf Type:	Not Reported
Funding:	Not Reported
How Discovered:	Tank Closure
How Stopped:	Close Tank
Leak Cause:	Unknown
Leak Source:	Unknown
Global ID:	T0605900392
How Stopped Date:	9/9/9999
Enter Date:	Not Reported
Date Confirmation of Leak Began:	Not Reported
Date Preliminary Assessment Began:	Not Reported
Discover Date:	9/23/1986
Enforcement Date:	Not Reported
Close Date:	1/29/1998
Date Prelim Assessment Workplan Submitted:	Not Reported
Date Pollution Characterization Began:	Not Reported
Date Remediation Plan Submitted:	Not Reported
Date Remedial Action Underway:	Not Reported
Date Post Remedial Action Monitoring:	Not Reported

MAP FINDINGS

CHEVRON, 10972 KATELLA, GARDEN GROVE, CA 92640 (Continued)

Enter Date:	Not Reported
GW Qualifies:	Not Reported
Soil Qualifies:	Not Reported
Operator:	Not Reported
Facility Contact:	Not Reported
Interim:	Not Reported
Oversite Program:	LUST
Latitude:	33.8031318
Longitude:	-117.9414457
MTBE Date:	Not Reported
Max MTBE GW:	Not Reported
MTBE Concentration:	0
Max MTBE Soil:	Not Reported
MTBE Fuel:	1
MTBE Tested:	Site NOT Tested for MTBE.Includes Unknown and Not Analyzed.
MTBE Class:	*
Staff:	RS
Staff Initials:	SS
Lead Agency:	Local Agency
Local Agency:	30000L
Hydr Basin #:	Not Reported
Beneficial:	MUN
Priority:	Not Reported
Cleanup Fund Id:	Not Reported
Work Suspended:	Not Reported
Summary:	Not Reported

ORANGE CO. LUST:

Name:	CHEVRON
Address:	10972 KATELLA AVE
City,State,Zip:	GARDEN GROVE, CA 92640
Region:	ORANGE
Facility Id:	86UT195
Released Substance:	Gasoline-Automotive (motor gasoline and additives), leaded & unleaded
Date Closed:	01/29/1998
Record ID:	RO0000742

CORTESE: Other Ascertainable Records

Name:	CHEVRON
Address:	10972 KATELLA
City,State,Zip:	GARDEN GROVE, CA 92640
Region:	CORTESE
Envirostor Id:	Not Reported
Global ID:	T0605900392
Site/Facility Type:	LUST CLEANUP SITE
Cleanup Status:	COMPLETED - CASE CLOSED
Status Date:	Not Reported
Site Code:	Not Reported
Latitude:	Not Reported

MAP FINDINGS

CHEVRON, 10972 KATELLA, GARDEN GROVE, CA 92640 (Continued)

Longitude: Not Reported
 Owner: Not Reported
 Enf Type: Not Reported
 Swat R: Not Reported
 Flag: active
 Order No: Not Reported
 Waste Discharge System No: Not Reported
 Effective Date: Not Reported
 Region 2: Not Reported
 WID Id: Not Reported
 Solid Waste Id No: Not Reported
 Waste Management Uit Name: Not Reported
 File Name: Active Open

CERS: Other Ascertainable Records

Name: CHEVRON
 Address: 10972 KATELLA
 City,State,Zip: GARDEN GROVE, CA 92640
 Site ID: 196296
 CERS ID: T0605900392
 CERS Description: Leaking Underground Storage Tank Cleanup Site

Affiliation:

Affiliation Type Desc: Regional Board Caseworker
Entity Name: ROSE SCOTT - SANTA ANA RWQCB (REGION 8)
Entity Title: Not Reported
Affiliation Address: 3737 MAIN STREET, SUITE 500
Affiliation City: RIVERSIDE
Affiliation State: CA
Affiliation Country: Not Reported
Affiliation Zip: Not Reported
Affiliation Phone: 9513206375

Affiliation Type Desc: Local Agency Caseworker
Entity Name: KEVIN LAMBERT - ORANGE COUNTY LOP
Entity Title: Not Reported
Affiliation Address: 1241 E DYER ROAD SUITE 120
Affiliation City: SANTA ANA
Affiliation State: CA
Affiliation Country: Not Reported
Affiliation Zip: Not Reported
Affiliation Phone: 7144336261

EUCLID-KATELLA CHEVRON 10972 KATELLA AVENUE, ANAHEIM, CA, 92804-6134			S101609514
▲ E16	ESE 1/10 - 1/3	(571 ft. / 0.108 mi.)	Local Lists of Hazardous waste / Contaminated Sites
	1 ft. Higher Elevation	112 ft. Above Sea Level	Local Lists of Registered Storage Tanks Other Ascertainable Records

MAP FINDINGS

Worksheet:

Impact on Target Property: VEC does not exist

CERS HAZ WASTE: Local Lists of Hazardous waste / Contaminated Sites

Name:	EUCLID-KATELLA CHEVRON
Address:	10972 KATELLA AVENUE
City,State,Zip:	ANAHEIM, CA 92804-6134
Site ID:	104942
CERS ID:	10441534
CERS Description:	Hazardous Waste Generator

CERS TANKS: Local Lists of Registered Storage Tanks

Name:	EUCLID-KATELLA CHEVRON
Address:	10972 KATELLA AVENUE
City,State,Zip:	ANAHEIM, CA 92804-6134
Site ID:	104942
CERS ID:	10441534
CERS Description:	Underground Storage Tank

CA FID UST: Local Lists of Registered Storage Tanks

Facility ID:	30000658
Regulated By:	UTNKA
Regulated ID:	Not Reported
Cortese Code:	Not Reported
SIC Code:	Not Reported
Facility Phone:	2136949391
Mail To:	Not Reported
Mailing Address:	1300 S BCH BLVD / P O BOX 2
Mailing Address 2:	Not Reported
Mailing City,St,Zip:	ANAHEIM 92804
Contact:	Not Reported
Contact Phone:	Not Reported
DUNs Number:	Not Reported
NPDES Number:	Not Reported
EPA ID:	Not Reported
Comments:	Not Reported
Status:	Active

HAZNET: Other Ascertainable Records

Name:	E&H INC
Address:	10972 KATELLA AVE
Address 2:	Not Reported
City,State,Zip:	ANAHEIM, CA 928046134
Contact:	HADI HOSN
Telephone:	5623963339
Mailing Name:	Not Reported
Mailing Address:	10972 KATELLA AVE
Year:	2016

MAP FINDINGS

EUCLID-KATELLA CHEVRON, 10972 KATELLA AVENUE, ANAHEIM, CA 92804-6134 (Continued)

Gepaid: CAL000362937
 TSD EPA ID: CAT080013352
 CA Waste Code: 134 - Aqueous solution with total organic residues less than 10 percent
 Disposal Method: H039 - Other Recovery Of Reclamation For Reuse Including Acid Regeneration, Organics Recovery Ect
 Tons: 1.47

CERS: Other Ascertainable Records

Name: EUCLID-KATELLA CHEVRON
 Address: 10972 KATELLA AVENUE
 City,State,Zip: ANAHEIM, CA 92804-6134
 Site ID: 104942
 CERS ID: 10441534
 CERS Description: Chemical Storage Facilities

Violations:

Site ID: 104942
 Site Name: Euclid-Katella Chevron
 Violation Date: 02-20-2019
 Citation: 23 CCR 16 2636(f)(2) - California Code of Regulations, Title 23, Chapter 16, Section(s) 2636(f)(2)
 Violation Description: Failure of the functional line leak detector (LLD) monitoring pressurized piping to meet one or more of the following requirements: Monitored at least hourly with the capability of detecting a release of 3.0 gallons per hour leak at 10 pounds per square inch and restrict or shut off the flow of product through the piping when a leak is detected.
 Violation Notes: Returned to compliance on 05/03/2019. OBSERVATION: The 87 product line leak detector failed to meet one or more of the following requirements: Monitor at least hourly; Capable of detecting a release of 3.0 gallons per hour at 10 p.s.i.g.; Restricting or shutting off the flow of product through the piping when a leak is detected. CORRECTIVE ACTION: Repair or replace line leak detector for the 87 product line so that is it is capable of monitoring at least hourly, detecting a release of 3.0 gallons per hour at 10 p.s.i.g., and restricting or shutting off the flow of product through the piping when a leak is detected. Submit the passing test result to this Agency to correct the violation.
 Violation Division: Orange County Environmental Health
 Violation Program: UST
 Violation Source: CERS
 Site ID: 104942
 Site Name: Euclid-Katella Chevron
 Violation Date: 03-12-2019
 Citation: HSC 6.95 25505(a)(4) - California Health and Safety Code, Chapter 6.95, Section(s) 25505(a)(4)
 Violation Description: Failure to provide initial and annual training to all employees in safety procedures in the event of a release or threatened release of a hazardous material or failure to document and maintain training records for a minimum of three years.
 Violation Notes: OBSERVATION: Employee training records were not available for review. All employees are required to be trained annually; new employees are required to be trained within 6 months. CORRECTIVE ACTION: Please provide training records for the Hazardous Materials Business Plan with the following information documented: topic of training, date, employee name, employee signature. Violation must be corrected immediately and documents must be submitted to this Agency within 30 days.
 Violation Division: Orange County Environmental Health
 Violation Program: HMRRP
 Violation Source: CERS
 Site ID: 104942
 Site Name: Euclid-Katella Chevron
 Violation Date: 02-20-2020
 Citation: HSC 6.75 25299.30-25299.34 - California Health and Safety Code, Chapter 6.75, Section(s) 25299.30-25299.34

MAP FINDINGS

EUCLID-KATELLA CHEVRON, 10972 KATELLA AVENUE, ANAHEIM, CA 92804-6134 (Continued)

Violation Description:	Failure to submit and maintain complete and current Certification of Financial Responsibility or other mechanism of financial assurance.
Violation Notes:	Returned to compliance on 02/26/2020. OBSERVATION: The Certificate of Financial Responsibility stored at the facility has expired. CORRECTIVE ACTION: Obtain a copy of the current CFR and CFO letter and place on site within 30 days. Notify this Agency once this has been completed.
Violation Division:	Orange County Environmental Health
Violation Program:	UST
Violation Source:	CERS
Site ID:	104942
Site Name:	Euclid-Katella Chevron
Violation Date:	03-30-2015
Citation:	23 CCR 16 2638 - California Code of Regulations, Title 23, Chapter 16, Section(s) 2638
Violation Description:	Failure to test leak detection equipment as required every 12 months (VPH, sensor, LLD, ATG, etc.) and/or submit monitoring system certification to the CUPA within 30 days of completion of the test
Violation Notes:	Returned to compliance on 05/20/2015. Last monitor certification was conducted on 2/19/14, it is required to certify the system annually. This does not push you due date forward. Next year you are required to conduct the monitor certification on or before 2/19/16. This violation has been corrected on this date. No further action needed.
Violation Division:	Orange County Environmental Health
Violation Program:	UST
Violation Source:	CERS
Site ID:	104942
Site Name:	Euclid-Katella Chevron
Violation Date:	03-12-2019
Citation:	40 CFR 1 265.171 - U.S. Code of Federal Regulations, Title 40, Chapter 1, Section(s) 265.171
Violation Description:	Failure to accumulate hazardous waste in a container that is in good condition.
Violation Notes:	Returned to compliance on 01/13/2020. OBSERVATION: A 55 gallon drum of Waste Fuel/Water mixture located in the back outdoor storage area was observed to be old, corroded, and in poor condition. CORRECTIVE ACTION: Submit photos to the CUPA demonstrating the waste listed above has been transferred into a container that is in good condition or submit a manifest/receipt demonstrating the waste has been properly disposed of by a registered hazardous waste transporter, within 30 days.
Violation Division:	Orange County Environmental Health
Violation Program:	HW
Violation Source:	CERS
Site ID:	104942
Site Name:	Euclid-Katella Chevron
Violation Date:	09-26-2014
Citation:	23 CCR 16 2715(a) - California Code of Regulations, Title 23, Chapter 16, Section(s) 2715(a)
Violation Description:	Failure to submit statement of UST compliance and/or Designated Operator certification.
Violation Notes:	Returned to compliance on 05/20/2015. The Designated operator Form indicates the second DO certification has expired and the primary Do certification expires 9-28-14. A new DO statement form must be submitted on CERS
Violation Division:	Orange County Environmental Health
Violation Program:	UST
Violation Source:	CERS
Site ID:	104942
Site Name:	Euclid-Katella Chevron
Violation Date:	09-26-2014
Citation:	22 CCR 12 66262.34(f) - California Code of Regulations, Title 22, Chapter 12, Section(s) 66262.34(f)
Violation Description:	Failure to properly label hazardous waste accumulation containers with the following requirements: "Hazardous Waste", name and address of the generator, physical and chemical characteristics of the Hazardous Waste, and starting accumulation date.

MAP FINDINGS

EUCLID-KATELLA CHEVRON, 10972 KATELLA AVENUE, ANAHEIM, CA 92804-6134 (Continued)

Violation Notes:	Returned to compliance on 09/26/2014. The 55 gallon drum for waste water contaminated with fuel had the label peeled off. a new label was put on at my request this date and the violation was abated
Violation Division:	Orange County Environmental Health
Violation Program:	HW
Violation Source:	CERS
Site ID:	104942
Site Name:	Euclid-Katella Chevron
Violation Date:	09-26-2014
Citation:	22 CCR 15 66265.173 - California Code of Regulations, Title 22, Chapter 15, Section(s) 66265.173
Violation Description:	Failure to properly close hazardous waste containers when not in active use.
Violation Notes:	Returned to compliance on 09/26/2014. The 55 gallon drum for waste coolant was left with the bung open. The drum must be stored closed when not in use. The bung was closed at my request this date and the violation was abated
Violation Division:	Orange County Environmental Health
Violation Program:	HW
Violation Source:	CERS
Site ID:	104942
Site Name:	Euclid-Katella Chevron
Violation Date:	03-12-2019
Citation:	HSC 6.5 25123.3(h)(1) - California Health and Safety Code, Chapter 6.5, Section(s) 25123.3(h)(1)
Violation Description:	Failure to send hazardous waste offsite for treatment, storage, or disposal within 180 days (or 270 days if waste is transported over 200 miles) for a generator who generates less than 1000 kilogram per month if all of the following conditions are met: (1) The quantity of hazardous waste accumulated onsite never exceeds 6,000 kilograms. (2) The generator complies with the requirements of 40 Code of Federal Regulations section 262.34(d), (e) and (f). (3) The generator does not hold acutely hazardous waste or extremely hazardous waste in an amount greater than one kilogram for more than 90 days.
Violation Notes:	Returned to compliance on 01/13/2020. OBSERVATION: A 55 gallon drum of Waste Fuel/Water mixture was observed on site without an accumulation start date. The most recent manifest indicates that the last pick up date was 1/5/2016. CORRECTIVE ACTION: Please have the Waste Fuel/Water mixture hauled by a registered hazardous waste hauler. Submit a copy of the manifest to this Agency within 30 days.
Violation Division:	Orange County Environmental Health
Violation Program:	HW
Violation Source:	CERS
Site ID:	104942
Site Name:	Euclid-Katella Chevron
Violation Date:	11-01-2019
Citation:	HSC 6.7 25290.1(c),25290.2(c),25291(a)(2),2529.1(e) - California Health and Safety Code, Chapter 6.7, Section(s) 25290.1(c),25290.2(c),25291(a)(2),2529.1(e)
Violation Description:	Failure to maintain secondary containment (e.g., failure of secondary containment testing).
Violation Notes:	Returned to compliance on 01/31/2020. OBSERVATION: Secondary containment has not been properly maintained as evidenced by failed secondary containment testing. The Diesel Product Piping Sump did not pass the tightness test. CORRECTIVE ACTION: Repair secondary containment as needed for the Diesel Product Piping Sump and retest. Notify CUPA at least 48 hours prior to the final testing.
Violation Division:	Orange County Environmental Health
Violation Program:	UST
Violation Source:	CERS
Site ID:	104942
Site Name:	Euclid-Katella Chevron
Violation Date:	03-12-2019
Citation:	22 CCR 12 66262.34(f) - California Code of Regulations, Title 22, Chapter 12, Section(s) 66262.34(f)
Violation Description:	Failure to properly label hazardous waste accumulation containers and portable tanks with the following requirements: "Hazardous Waste", name and address of the generator, physical and chemical characteristics of the Hazardous Waste, and starting accumulation date.

MAP FINDINGS

EUCLID-KATELLA CHEVRON, 10972 KATELLA AVENUE, ANAHEIM, CA 92804-6134 (Continued)

Violation Notes:	Returned to compliance on 03/12/2019. OBSERVATION: A 55 gallon drum of Waste Fuel/Water mixture and a 55 gallon drum of Used Oil Filters were located in the back outdoor storage area and observed without hazardous waste labels. CORRECTIVE ACTION: Labels were provided during the inspection and the violation was corrected on site. No further action required.
Violation Division:	Orange County Environmental Health
Violation Program:	HW
Violation Source:	CERS
Site ID:	104942
Site Name:	Euclid-Katella Chevron
Violation Date:	02-29-2016
Citation:	HSC 6.7 25292.1(a) - California Health and Safety Code, Chapter 6.7, Section(s) 25292.1(a)
Violation Description:	Failure to operate the UST system to prevent spills and/or overfills.
Violation Notes:	Returned to compliance on 02/29/2016. The diesel spill bucket failed testing and was replaced this date.
Violation Division:	Orange County Environmental Health
Violation Program:	UST
Violation Source:	CERS
Site ID:	104942
Site Name:	Euclid-Katella Chevron
Violation Date:	02-20-2019
Citation:	23 CCR 16 2712(b)(1)(G) - California Code of Regulations, Title 23, Chapter 16, Section(s) 2712(b)(1)(G)
Violation Description:	Failure to comply with one or more of the following overfill prevention equipment requirements: Alert the transfer operator when the tank is 90 percent full by restricting the flow into the tank or triggering an audible and visual alarm; or Restrict delivery of flow to the tank at least 30 minutes before the tank overfills, provided the restriction occurs when the tank is filled to no more than 95 percent of capacity; and activate an audible alarm at least five minutes before the tank overfills; or Provide positive shut-off of flow to the tank when the tank is filled to no more than 95 percent of capacity; or Provide positive shut-off of flow to the tank so that none of the fittings located on the top of the tank are exposed to product due to overfilling. Install/retrofit overfill prevention equipment that does not use flow restrictors on vent piping to meet overfill prevention equipment requirements when the overfill prevention equipment is installed, repaired, or replaced on and after October 1, - 2018. For USTs installed before October 1, 2018, perform an inspection by October 13, 2018 and every 36 months thereafter. For USTs installed on and after October- 1, - 2018, perform an inspection at installation and every 36 months thereafter. Inspected within 30 days after a repair to the overfill prevention equipment. Inspected using an applicable manufacturer guidelines, industry codes, engineering standards, or a method approved by a professional engineer. Inspected by a certified UST service technician. Maintain records of overfill prevention equipment inspection for 36 months.
Violation Notes:	Returned to compliance on 02/20/2019. OBSERVATION: Facility failed to test overfill prevention equipment at least once as of 10/13/2018 and every 36 months thereafter. CORRECTIVE ACTION: Overfill prevention equipment was tested this date and passed. Violation corrected during the inspection. Please submit the test results within 30 days.
Violation Division:	Orange County Environmental Health
Violation Program:	UST
Violation Source:	CERS
Site ID:	104942
Site Name:	Euclid-Katella Chevron
Violation Date:	03-12-2019
Citation:	HSC 6.5 25250.22 - California Health and Safety Code, Chapter 6.5, Section(s) 25250.22
Violation Description:	Failure to properly manage used oil and/or fuel filters in accordance with the requirements.
Violation Notes:	Returned to compliance on 01/13/2020. OBSERVATION: A 55 gallon drum of Used Oil Filters was observed on site without an accumulation start date. The most recent manifest indicates that the last pick up date was 9/2/2015. CORRECTIVE ACTION: Please have the Used Oil Filters hauled by a registered hazardous waste hauler. Submit a copy of the manifest to this Agency within 30 days.
Violation Division:	Orange County Environmental Health
Violation Program:	HW
Violation Source:	CERS
Site ID:	104942

MAP FINDINGS

EUCLID-KATELLA CHEVRON, 10972 KATELLA AVENUE, ANAHEIM, CA 92804-6134 (Continued)

Site Name: Euclid-Katella Chevron
 Violation Date: 11-07-2016
 Citation: HSC 6.7 25290.1(c), 25290.2(c), 25291(a)(2), 25292(e) - California Health and Safety Code, Chapter 6.7, Section(s) 25290.1(c), 25290.2(c), 25291(a)(2), 25292(e)
 Violation Description: Failure to maintain secondary containment (e.g. failure of secondary containment testing).
 Violation Notes: Returned to compliance on 02/23/2017. The 91 and waste oil sump failed the secondary testing. Please repair and re-test within 30 days.
 Violation Division: Orange County Environmental Health
 Violation Program: UST
 Violation Source: CERS

Evaluation:

Eval General Type: Other/Unknown
 Eval Date: 03-04-2020
 Violations Found: No
 Eval Type: Other, not routine, done by local agency
 Eval Notes: On site to follow up on a violation that was noted on a previous inspection report. The following documents were on site: - CFR form dated 1/5/20 - CFO letter dated 1/5/20 The following violation has been corrected: - I583: Failure to submit and maintain complete and current Certification of Financial Responsibility or other mechanism of financial assurance The facility has no outstanding violations.
 Eval Division: Orange County Environmental Health
 Eval Program: UST
 Eval Source: CERS

Eval General Type: Other/Unknown
 Eval Date: 03-06-2018
 Violations Found: No
 Eval Type: Other, not routine, done by local agency
 Eval Notes: This Agency has received the following documents: - Monitoring system certification dated 2/14/18 - Spill bucket test report dated 2/14/18 Inventory of equipment tested/certified matches what was observed on site and what is reported in CERS. Line leak detectors and spill buckets PASSED testing. The facility's CERS UST submission is declined - Please note, on your Permit Application page, the tank owner differs from the tank operator, which makes you subject to submitting an owner/operator agreement form. If the tank owner is the same as the operator, please edit as necessary or submit the form within 30 days. Also please update phone numbers, the phone number (714)956-9610 is no longer in service.
 Eval Division: Orange County Environmental Health
 Eval Program: UST
 Eval Source: CERS

Eval General Type: Compliance Evaluation Inspection
 Eval Date: 03-12-2019
 Violations Found: Yes
 Eval Type: Routine done by local agency
 Eval Notes: On site for a routine hazardous waste inspection. Consent to enter and inspect granted by Hadi Hosn, CFO. Facility was remodeled 3 years ago and no longer has an auto repair shop. Clarifier was removed during the remodel. Walked throughout the facility. Observed hazardous waste storage areas. Containers were closed. Manifests were available and reviewed. Emergency plan is posted in binder. No hazardous waste or universal waste observed in the dumpster/enclosure area.
 Eval Division: Orange County Environmental Health
 Eval Program: HW
 Eval Source: CERS

Eval General Type: Compliance Evaluation Inspection
 Eval Date: 03-12-2019
 Violations Found: Yes
 Eval Type: Routine done by local agency

MAP FINDINGS

EUCLID-KATELLA CHEVRON, 10972 KATELLA AVENUE, ANAHEIM, CA 92804-6134 (Continued)

Eval Notes:	On site for routine hazardous materials and business emergency plan inspection. Consent to enter and inspect granted by Hadi Hosn, CFO. Observed the facility and inspected hazardous materials storage. The following materials were observed in amounts that meet or exceed the minimum volumes required for disclosure: - 20,000 gallons of Gasoline - 10,000 gallons of Diesel - 1,000 gallons of Waste Oil - 55 gallons of Waste Fuel/Water Mixture Facility is still storing <1,000 cubic feet of CO2. No need to disclose. Waste Oil tank is reported to be empty but still on site as of this date. The following documentation submitted to CERS on 1/4/2019 has been reviewed and ACCEPTED: - Business Activities - Business Owner/Operator Identification - Hazardous Materials Inventory - Site Map - Emergency Contingency Plan/Training Records The facility is responsible for identifying all hazardous materials, to include hazardous wastes, which are above disclosure [Truncated]
Eval Division:	Orange County Environmental Health
Eval Program:	HMRRP
Eval Source:	CERS
Eval General Type:	Other/Unknown
Eval Date:	03-16-2015
Violations Found:	No
Eval Type:	Other, not routine, done by local agency
Eval Notes:	Monitor cert notification
Eval Division:	Orange County Environmental Health
Eval Program:	UST
Eval Source:	CERS
Eval General Type:	Other/Unknown
Eval Date:	03-16-2020
Violations Found:	No
Eval Type:	Other, not routine, done by local agency
Eval Notes:	The following documents were received by this Agency: - Monitoring system certification dated 2-20-20 - Spill bucket test results dated 2-20-20 All components were tested and passed.
Eval Division:	Orange County Environmental Health
Eval Program:	UST
Eval Source:	CERS
Eval General Type:	Other/Unknown
Eval Date:	03-18-2014
Violations Found:	No
Eval Type:	Other, not routine, done by local agency
Eval Notes:	2-19-14 monitor cert performed
Eval Division:	Orange County Environmental Health
Eval Program:	UST
Eval Source:	CERS
Eval General Type:	Other/Unknown
Eval Date:	03-23-2017
Violations Found:	No
Eval Type:	Other, not routine, done by local agency
Eval Notes:	File review regarding the history of the site regarding a plan check SR0130051. -Checked ECR for the outstanding violation: I382 issued maybe 11-7-16 - 7800 in EC ran to determine the history however EC wouldn't work, problem was not fixed, discussed with staff if they were having same problem closed EC and Opened EC 3x and on the 3rd time it worked. - The plan indicates a repair to the electrical penetrations in the 91 STP, a waste oil sump penetration and the fibreglassing of the waste oil sump collar. Violation I382 issued 11-7-16 for the failed SB 989 testing.
Eval Division:	Orange County Environmental Health
Eval Program:	UST
Eval Source:	CERS
Eval General Type:	Other/Unknown

MAP FINDINGS

EUCLID-KATELLA CHEVRON, 10972 KATELLA AVENUE, ANAHEIM, CA 92804-6134 (Continued)

Eval Date:	03-28-2017
Violations Found:	No
Eval Type:	Other, not routine, done by local agency
Eval Notes:	SR0130051 The facility modification application is for the following scope of work: - Replace two failed electrical penetration fittings on the 91 UST STP sump in order to repair the SB 989 failures. (Bravo fittings to be installed) -Replace one failed penetration fitting on the Waste Oil sump in order to repair the SB 989 failure (Bravo fitting to be installed) -Fiberglass/ resin Waste oil UST sump collar sing a manufacturer approved repair method. Ensure the Secondary containment testing is conduct after the repairs have been completed. Provide 48 hr notification prior to the SB 989 retest. At this time a final inspection of the repairs will be conducted. This plan is approved. Thank you
Eval Division:	Orange County Environmental Health
Eval Program:	UST
Eval Source:	CERS
Eval General Type:	Compliance Evaluation Inspection
Eval Date:	02-29-2016
Violations Found:	No
Eval Type:	Routine done by local agency
Eval Notes:	Mark Sutphin onsite to conduct a routine hazardous waste inspection. Permission to enter, inspect, and take photographs granted by Hadi Hosn. Facility has closed down the garage and is building a mini mart at this time Municipal dumpster area does not appear to contain any hazardous waste. Perimeter of facility inspected - did not observe any water runoff or staining at this time. Emergency plan at site Hazardous waste containers were properly labeled and covered during inspection. Reviewed consolidated manifests and manifests for all hazardous waste streams. Please keep onsite all hazardous waste disposal receipts/manifests for three years. No hazardous waste violations noted today. ..
Eval Division:	Orange County Environmental Health
Eval Program:	HW
Eval Source:	CERS
Eval General Type:	Other/Unknown
Eval Date:	01-02-2015
Violations Found:	No
Eval Type:	Other, not routine, done by local agency
Eval Notes:	Received notification from chevron indicating that they have received a delinquent bill for this facility under the former dba. Business was sold to E and H inc in december 2013 .
Eval Division:	Orange County Environmental Health
Eval Program:	HW
Eval Source:	CERS
Eval General Type:	Other/Unknown
Eval Date:	01-02-2015
Violations Found:	No
Eval Type:	Other, not routine, done by local agency
Eval Notes:	Received notification thta the facility was sold in December 2013 to E&H Inc. Operator Edward Oson 714-533-8977 it appears that the UST and HW facility information was already changed over The correct FA for teh facility is now fa0067148 EUCLID KATELLA CHEVRON TANK AND BUSINESS OWNER E&H INC. 10972 KATELLA ANAHEIM CA 92804
Eval Division:	Orange County Environmental Health
Eval Program:	HMRRP
Eval Source:	CERS
Eval General Type:	Other/Unknown
Eval Date:	01-13-2020
Violations Found:	No
Eval Type:	Other, not routine, done by local agency

MAP FINDINGS

EUCLID-KATELLA CHEVRON, 10972 KATELLA AVENUE, ANAHEIM, CA 92804-6134 (Continued)

Eval Notes:	On site to follow up on a violation noted on a previous inspection report. Training records were on site and available for review. The following violation has been corrected: -I239: Failure to provide initial and annual training to all employees in safety procedures in the event of a release or threatened release of a hazardous material or failure to document and maintain training records for a minimum of three years As a reminder, training is required to be conducted annually and records must be available for review, for a minimum of three years.
Eval Division:	Orange County Environmental Health
Eval Program:	HMRRP
Eval Source:	CERS
Eval General Type:	Other/Unknown
Eval Date:	01-13-2020
Violations Found:	No
Eval Type:	Other, not routine, done by local agency
Eval Notes:	On site to follow up on violations that were noted on a previous inspection report. Hazardous waste manifests dated 4/4/19 were available for review. Hazardous waste containers were in good condition. The following violations have been corrected: -I053: Failure to send hazardous waste offsite for treatment, storage, or disposal within 180 days -I375: Failure to properly manage used oil and/or fuel filters in accordance with the requirements -I526: Failure to accumulate hazardous waste in a container that is in good condition
Eval Division:	Orange County Environmental Health
Eval Program:	HW
Eval Source:	CERS
Eval General Type:	Other/Unknown
Eval Date:	01-17-2017
Violations Found:	No
Eval Type:	Other, not routine, done by local agency
Eval Notes:	Monitor cert notification
Eval Division:	Orange County Environmental Health
Eval Program:	UST
Eval Source:	CERS
Eval General Type:	Compliance Evaluation Inspection
Eval Date:	02-29-2016
Violations Found:	Yes
Eval Type:	Routine done by local agency
Eval Notes:	Onsite to conduct a routine UST inspection and witness the annual monitoring certification. Testing performed by Brad Larson and his certifications were up to date Two gasoline tanks 87, 91, one diesel tank that was converted from gasoline on plan check SR0127520, and one waste oil tank passed monitoring system certification today. Tanks are double walled fiberglass with a dry annular space. The diesel spill bucket drain failed this date and the spill bucket will be replaced today. All sensors were submerged in water and shutdown the corresponding turbines. Annular sensors were raised and turned over causing shutdown to the corresponding turbines. UDC sensors are stand alones. Sensors were submerged in water and power to the dispensers was verified to shutdown. Sensor out, power out and emergency shut-off was tested and visual/audible alarm verified. ELLD passed line leak detection test. The following documentation was verified at site. CERS submittal [Truncated]
Eval Division:	Orange County Environmental Health
Eval Program:	UST
Eval Source:	CERS
Eval General Type:	Other/Unknown
Eval Date:	03-01-2016
Violations Found:	No
Eval Type:	Other, not routine, done by local agency
Eval Notes:	plan check can be closed
Eval Division:	Orange County Environmental Health
Eval Program:	UST

MAP FINDINGS

EUCLID-KATELLA CHEVRON, 10972 KATELLA AVENUE, ANAHEIM, CA 92804-6134 (Continued)

Eval Source:	CERS
Eval General Type:	Other/Unknown
Eval Date:	01-26-2021
Violations Found:	No
Eval Type:	Other, not routine, done by local agency
Eval Notes:	CERS submittal for USTs reviewed and accepted by M Sutphin. Response plan appears correct, CFR dated 1-1-20
Eval Division:	Orange County Environmental Health
Eval Program:	UST
Eval Source:	CERS
Eval General Type:	Other/Unknown
Eval Date:	01-29-2016
Violations Found:	No
Eval Type:	Other, not routine, done by local agency
Eval Notes:	Per review of the file this facility has not submitted a plan check for modification of UST from 89 gasoline to diesel fuel and a plan check must be submitted
Eval Division:	Orange County Environmental Health
Eval Program:	UST
Eval Source:	CERS
Eval General Type:	Other/Unknown
Eval Date:	01-29-2016
Violations Found:	No
Eval Type:	Other, not routine, done by local agency
Eval Notes:	Reviewed UST submittal in CERS. The update indicates diesel product storage. No plan check for tank conversion has been received. Left message for Jon Martin (submitter) requesting explanation. Sent email to Mark to let him know.
Eval Division:	Orange County Environmental Health
Eval Program:	UST
Eval Source:	CERS
Eval General Type:	Other/Unknown
Eval Date:	01-31-2020
Violations Found:	No
Eval Type:	Other, not routine, done by local agency
Eval Notes:	Received Secondary Containment retest results dated 01/13/20 for the Diesel STP. Test results indicate components PASSED. The following violation has been corrected: - I382: Failure to maintain secondary containment The facility has no outstanding violations.
Eval Division:	Orange County Environmental Health
Eval Program:	UST
Eval Source:	CERS
Eval General Type:	Other/Unknown
Eval Date:	02-09-2016
Violations Found:	No
Eval Type:	Other, not routine, done by local agency
Eval Notes:	Monitor cert notification
Eval Division:	Orange County Environmental Health
Eval Program:	UST
Eval Source:	CERS
Eval General Type:	Other/Unknown
Eval Date:	02-10-2016

MAP FINDINGS

EUCLID-KATELLA CHEVRON, 10972 KATELLA AVENUE, ANAHEIM, CA 92804-6134 (Continued)

Violations Found:	No
Eval Type:	Other, not routine, done by local agency
Eval Notes:	Plans for conversion of 87 siphon tank to diesel approved SR0127520
Eval Division:	Orange County Environmental Health
Eval Program:	UST
Eval Source:	CERS
Eval General Type:	Other/Unknown
Eval Date:	02-10-2017
Violations Found:	No
Eval Type:	Other, not routine, done by local agency
Eval Notes:	Monitor cert notification
Eval Division:	Orange County Environmental Health
Eval Program:	UST
Eval Source:	CERS
Eval General Type:	Compliance Evaluation Inspection
Eval Date:	02-14-2018
Violations Found:	No
Eval Type:	Routine done by local agency
Eval Notes:	INSPECTOR COMMENTS: On site to conduct a routine Underground Storage Tank inspection and witness annual monitor system certification and spill bucket testing. The facility has four double-walled tanks (87,91, Diesel, Used Oil) monitored by a Veeder Root TLS-350R system. The monitor is operational for audible and visual alarms, panel display reads G All functions normalG . The tanks have double-walled pressurized piping. Positive shutdown and fail-safe programming were verified, visual/audible alarm was verified. Flapper valves are used for overfill prevention. Dry annulars are monitored by VR-409 sensors. Fill and piping sumps are monitored by VR-208 sensors. All 5 UDCG s have Beaudreau 406 sensors which shutdown the dispenser when submerged in liquid. Electronic line leak detectors on product lines passed testing. The 208 sensor located in the 87 fill sump was not shutting down its corresponding turbine when submerged in liquid. The sensor was replaced on site and [Truncated]
Eval Division:	Orange County Environmental Health
Eval Program:	UST
Eval Source:	CERS
Eval General Type:	Other/Unknown
Eval Date:	02-18-2014
Violations Found:	No
Eval Type:	Other, not routine, done by local agency
Eval Notes:	Monitor cert notification
Eval Division:	Orange County Environmental Health
Eval Program:	UST
Eval Source:	CERS
Eval General Type:	Compliance Evaluation Inspection
Eval Date:	02-18-2021
Violations Found:	No
Eval Type:	Routine done by local agency
Eval Notes:	Mark Sutphin on site to conduct a routine hazardous waste inspection. Permission to enter, inspect, and take photographs granted by Hadi Hosn Facility has submitted HMBP on CERS 10441534 Facility has disclosed 20000 gallons gasoline, 10000 gallons diesel, 55 gallons fuel contaminated water, and 1000 gallons of waste oil Facility has an empty 1000 gallon waste oil tank and does not have a garage or waste oil at site at this time. Facility has a CO2 soda fountain with three 300 cubic feet of CO2 at site and is below the 1000 cubic feet reportable quantity. The inventory appears correct and the HMBP has been implemented and training of employees is performed
Eval Division:	Orange County Environmental Health
Eval Program:	HMRRP
Eval Source:	CERS

MAP FINDINGS

EUCLID-KATELLA CHEVRON, 10972 KATELLA AVENUE, ANAHEIM, CA 92804-6134 (Continued)

Eval General Type:	Compliance Evaluation Inspection
Eval Date:	02-18-2021
Violations Found:	No
Eval Type:	Routine done by local agency
Eval Notes:	Mark Sutphin onsite to conduct a routine hazardous waste inspection. Permission to enter, inspect, and take photographs granted by Hadi Hosn. Facility has an empty double walled fiberglass waste oil tank that is still monitored as a ust but it does not contain waste oil Favcility has one 55 gallon drum for fuel contaminated water but it is empty. Municipal dumpster area does not appear to contain any hazardous waste. Perimeter of facility inspected - did not observe any water runoff or staining at this time. Emergency plan at site Hazardous waste containers were properly labeled and covered during inspection. Reviewed old consolidated manifests and manifests for all hazardous waste streams. Please keep onsite all hazardous waste disposal receipts/manifests for three years. No hazardous waste violations noted today.
Eval Division:	Orange County Environmental Health
Eval Program:	HW
Eval Source:	CERS
Eval General Type:	Compliance Evaluation Inspection
Eval Date:	02-18-2021
Violations Found:	No
Eval Type:	Routine done by local agency
Eval Notes:	Mark Sutphin onsite to conduct a routine UST inspection and witness the annual monitoring certification. Permission to enter, inspect, and take photographs granted by Hadi Hosn the owner . Testing performed by Jose Coronel and his certifications were verified up to date Two gasoline tanks 87, 91, one diesel tank, and one waste oil tank passed monitoring system certification today. Tanks are double walled fiberglass with a dry annular space. The UST annulars have Veederroot 409 sensors, The sumps have Veederroot 208 sensors and the 5 UDCs have Beadreaux sensors. Spill buckets passed water testing this date. All sensors were submerged in water and shutdown the corresponding turbines. UDC sensors are stand alone. Sensors were submerged in water and power to the dispensers was verified to shutdown. Sensor out, power out and emergency shut-off was tested and visual/audible alarm verified. ELLD passed line leak detection test. The following documentation was verified at [Truncated]
Eval Division:	Orange County Environmental Health
Eval Program:	UST
Eval Source:	CERS
Eval General Type:	Compliance Evaluation Inspection
Eval Date:	03-30-2015
Violations Found:	No
Eval Type:	Routine done by local agency
Eval Notes:	E&H Chevron #92069 10972 Katella Anaheim CA 92804 On site to conduct an annual routine Hazardous Waste Inspection. Met with Hadi who explained the process, escorted me through the site and gave consent to enter/inspect. Facility contains: used oil filters, 10,000 Waste oil UST, 55 gallon drum of used antifreeze. The drum for the Fuel/waste water has was stolen last week. Facility will start a new drum for fuel/waste water if needed. Hazardous waste containers are properly labeled and covered. All containers storing hazardous waste must be labeled with the following information: 1. The words G HAZARDOUS WasteG 2. Waste (name) 3. Hazardous property of the waste (e.g. G toxic, flammable, corrosive, etc.) 4. Physical state of the waste (liquid or solid) 5. Name and address of the business. 6. Accumulation date (date the first drop of waste has been placed in container) Documents Available for review: 1. Hazardous waste Manifest/Receipts (keep a copy on [Truncated]
Eval Division:	Orange County Environmental Health
Eval Program:	HW
Eval Source:	CERS
Eval General Type:	Compliance Evaluation Inspection
Eval Date:	03-30-2015
Violations Found:	Yes
Eval Type:	Routine done by local agency

MAP FINDINGS

EUCLID-KATELLA CHEVRON, 10972 KATELLA AVENUE, ANAHEIM, CA 92804-6134 (Continued)

Eval Notes: E&H Chevron #92069 10972 Katella Anaheim CA 92804 On site to witness annual monitor certification. Technician Brad Larson from R&C compliance Management Services who certified the monitoring system has ICC Certification and Veeder-Root Certified Facility contains: 91, 89, 87 and used oil UST. Turbine and fill sumps have 208 sensors. Dispensers have 406 sensors. Annular s have 407. Flappers are used for overfill. Mechanical PLLDS. Monitor is a Veeder-Root and reads all functions normal. Alarm history and setup tape reviewed while on site. Inspected all open top sumps. Documents available for review: 1) Permit 2) Maintenance and Testing records: -- Previous Monitoring System Certification conducted on 2/19/14 -- Previous Secondary Testing conducted on 9/10/13 3) Designated Operator monthly inspection reports. -- Alarm history is attached 4) Training Records Please submit a copy of Monitor Certification to this agency within 30 days.

Eval Division: Orange County Environmental Health
Eval Program: UST
Eval Source: CERS

Eval General Type: Compliance Evaluation Inspection
Eval Date: 02-19-2014
Violations Found: No
Eval Type: Routine done by local agency
Eval Notes: On site to conduct a routine hazardous waste inspection. Permission to enter, inspect, and take photographs granted by Hadi Hosn and he provided a tour of the facility. Municipal dumpster area does not appear to contain any hazardous waste. The perimeter of the facility was also inspected; no obvious signs of releases were noted. Business Emergency Plan at site. Hazardous waste containers were properly labeled and covered. Each container and portable tank holding hazardous was marked with the following information: 1. "HAZARDOUS WASTE" 2. Waste (name) 3. Hazardous property of the waste (e.g. - toxic, flammable, corrosive, etc.) 4. Physical state of the waste (liquid or solid) 5. Name and address of the business 6. The Accumulation start date Facility has a UST for waste oil storage Reviewed manifests, bills of lading and consolidated manifests for all hazardous waste streams. For further information about Hazardous Waste management, please refer to the [Truncated]

Eval Division: Orange County Environmental Health
Eval Program: HW
Eval Source: CERS

Eval General Type: Compliance Evaluation Inspection
Eval Date: 02-19-2014
Violations Found: No
Eval Type: Routine done by local agency
Eval Notes: Onsite to conduct a routine UST inspection and witness the annual monitoring certification. Permission to enter, inspect, and take photographs granted by Hadi Hosn Three gasoline tanks 87, 89, 91 and one waste oil tank tested this date. Tanks are double walled fiberglass with a dry annular space. All sumps and UDCs were inspected and were dry this date. All leak detectors were at the low point and were operational All sensors were submerged in water and shutdown the corresponding turbines. Annular sensors were raised and turned over causing shutdown to the corresponding turbines. UDC sensors are stand alones. ELLD line leak detection at site. The following documentation was verified: monthly DO reports last monitoring certification test report Certificate of Financial Responsibility dated 2-1-14 Response Plan Monitoring Plan UPC Forms Owner/Operator Agreement Updated Designated Operator Statement Employee training records dated SB 989 Secondary [Truncated]

Eval Division: Orange County Environmental Health
Eval Program: UST
Eval Source: CERS

Eval General Type: Compliance Evaluation Inspection
Eval Date: 02-20-2019
Violations Found: Yes
Eval Type: Routine done by local agency
Eval Notes: INSPECTOR COMMENT: TESTER: Edgar Corona G verified ICC, Veeder-Root, & VMI TANK: 87 (10,000 gallons) 91 (10,000 gallons) Diesel (10,000 gallons) Used Oil (1,000 gallons) MONITORING PANEL: Veeder-Root TLS-350 LEAK SENSORS: All sumps (turbine & piping) were monitored by VR-208 sensors. All annular sensors = VR-409 Waste oil sump sensor = VR-208 Waste oil annular sensor = VR-409 LLD: Electronic line leak detector OVERFILL: Flappers & Ball Floats for all tanks (except waste oil) UDCs: All monitored by Beaudreau 406 sensors. Monitoring Certification was last conducted on 2/14/18. Secondary Containment Testing was last conducted on 9/27/16. Test is due every 36 months. Overfill Prevention Equipment Test was conducted on 1/21/19. Test was due on 10/13/2018. Please submit all test results within 30 days to this Agency.

MAP FINDINGS

EUCLID-KATELLA CHEVRON, 10972 KATELLA AVENUE, ANAHEIM, CA 92804-6134 (Continued)

Eval Division:	Orange County Environmental Health
Eval Program:	UST
Eval Source:	CERS
Eval General Type:	Compliance Evaluation Inspection
Eval Date:	02-20-2020
Violations Found:	Yes
Eval Type:	Routine done by local agency
Eval Notes:	On site to witness annual monitoring system certification and spill bucket test and to conduct a routine UST inspection. The site has the following double-walled tanks: - 10,000 gal 87 - 10,000 gal 91 - 10,000 gal Diesel - 1,000 gal waste oil Product piping for the 87, 91, and diesel tanks is double-walled and pressurized. UST system is monitored via TLS-350 Panel. Annulars= VR-409 Fill/STP sumps = VR-208 UDC sumps: Beaudreau 406 LLDs: VR-PLLD The following were tested and passed: - Spill buckets - All liquid detection sensors - Sensor out and fail-safe - LLDs Tanks utilize flapper for overfill prevention and were inspected/tested on 1/21/19. Testing was conducted by Edgar Corona with L.A.N. Testing Inc. Technician certs (VR, ICC and VMI) were verified. Please submit test results to this Agency within 30 days. Facility has submitted on CERS. The following documents were available for review: - Permit to Operate - [Truncated]
Eval Division:	Orange County Environmental Health
Eval Program:	UST
Eval Source:	CERS
Eval General Type:	Other/Unknown
Eval Date:	02-24-2014
Violations Found:	No
Eval Type:	Other, not routine, done by local agency
Eval Notes:	new owner is E& H INC 10972 KATELLA ANAHEIM CA 90804 PRESIDENT IS ED O'SON 714-269-9594 TANK OPERATOR IS EUCLID-KATELLA CHEVRON
Eval Division:	Orange County Environmental Health
Eval Program:	UST
Eval Source:	CERS
Eval General Type:	Compliance Evaluation Inspection
Eval Date:	02-27-2017
Violations Found:	No
Eval Type:	Routine done by local agency
Eval Notes:	Mark Sutphin onsite to conduct a routine UST inspection and witness the annual monitoring certification. Permission to enter, inspect, and take photographs granted by Hadi Hosn the owner . Testing performed by Jose Coronel and his certifications were up to date Two gasoline tanks 87, 91, one diesel tank that was converted from gasoline on plan check SR0127520, and one waste oil tank passed monitoring system certification today. Tanks are double walled fiberglass with a dry annular space. The UST annulars have Veederroot 409 sensors, The sumps have Veederroot 208 sensors and the 4 UDCs have Beadreaux sensors. Spill buckets passed water testing this date. All sensors were submerged in water and shutdown the corresponding turbines. UDC sensors are stand alone. Sensors were submerged in water and power to the dispensers was verified to shutdown. Sensor out, power out and emergency shut-off was tested and visual/audible alarm verified. ELLD passed line leak detection [Truncated]
Eval Division:	Orange County Environmental Health
Eval Program:	UST
Eval Source:	CERS
Eval General Type:	Compliance Evaluation Inspection
Eval Date:	02-29-2016
Violations Found:	No
Eval Type:	Routine done by local agency
Eval Notes:	Mark Sutphin on site to conduct a routine hazardous material inspection. Permission to enter, inspect, and take photographs granted by Hadi Hosn Facility has submitted HMBP on CERS 10441534 Facility has disclosed 20000 gallons gasoline, 10000 gallons diesel, 55 gallons fuel contaminated water, and 1000 gallons of waste oil Facility will get rid of waste oil by next year and plans to install a CO2 soda fountain greater than 1000 cubic feet that will need to be added to the hazmat disclosure next year The inventory appears correct and the HMBP has been implemented and training of employees is performed ..

MAP FINDINGS

EUCLID-KATELLA CHEVRON, 10972 KATELLA AVENUE, ANAHEIM, CA 92804-6134 (Continued)

Eval Division:	Orange County Environmental Health
Eval Program:	HMRRP
Eval Source:	CERS
Eval General Type:	Other/Unknown
Eval Date:	04-26-2017
Violations Found:	No
Eval Type:	Other, not routine, done by local agency
Eval Notes:	The CERS (10441534) review was conducted. The 2017 HMBEP submittal was accepted in CERS.
Eval Division:	Orange County Environmental Health
Eval Program:	HMRRP
Eval Source:	CERS
Eval General Type:	Compliance Evaluation Inspection
Eval Date:	05-05-2015
Violations Found:	No
Eval Type:	Routine done by local agency
Eval Notes:	FA0067148 EUCLID KATELL CHEVRON 10972 KATELLA GARDEN GROVE 92804 CERS310441534 REVIEWED CERS DOCUMENTS AND PUT FACILITY INTO HMBP PROGRAM CERS# 10441534 form completed to put facility in HMBP program this date. Reviewed and not accepted by M Sutphin. The waste fuel contaminated absorbent does not need to be listed if under 500 pounds of solid. If it is included then list the CAS # for gasoline 86290-81-5 or waste oil 64742650 in the mixture box with the estimated percent gasoline or waste oil in the absorbent waste. for the waste antifreeze list ethylene glycol with the CAS# 107211 in the mixture box with percent in the waste. The CO2 does not need to be listed since it is below 1000 cubic feet. The gasoline grades can be combined as one entry using the total volumes of all the tanks
Eval Division:	Orange County Environmental Health
Eval Program:	HMRRP
Eval Source:	CERS
Eval General Type:	Other/Unknown
Eval Date:	05-05-2015
Violations Found:	No
Eval Type:	Other, not routine, done by local agency
Eval Notes:	CERS# 10441534 form completed to put facility in HMBP program this date. Reviewed and not accepted by M Sutphin. The waste fuel contaminated absorbent does not need to be listed if under 500 pounds of solid. If it is included then list the CAS # for gasoline 86290-81-5 or waste oil 64742650 in the mixture box with the estimated percent gasoline or waste oil in the absorbent waste. for the waste antifreeze list ethylene glycol with the CAS# 107211 in the mixture box with percent in the waste. The CO2 does not need to be listed since it is below 1000 cubic feet. The gasoline grades can be combined as one entry using the total volumes of all the tanks
Eval Division:	Orange County Environmental Health
Eval Program:	HW
Eval Source:	CERS
Eval General Type:	Other/Unknown
Eval Date:	05-05-2015
Violations Found:	No
Eval Type:	Other, not routine, done by local agency
Eval Notes:	CERS10441534 Reviewed and not accepted by M Sutphin The Certification of Financial Responsibility form is dated 2-1-14 and must be updated yearly. Please submit a recently dated form .
Eval Division:	Orange County Environmental Health
Eval Program:	UST
Eval Source:	CERS
Eval General Type:	Other/Unknown
Eval Date:	05-20-2015

MAP FINDINGS

EUCLID-KATELLA CHEVRON, 10972 KATELLA AVENUE, ANAHEIM, CA 92804-6134 (Continued)

Violations Found:	No
Eval Type:	Other, not routine, done by local agency
Eval Notes:	facility is in compliance per review
Eval Division:	Orange County Environmental Health
Eval Program:	UST
Eval Source:	CERS
Eval General Type:	Other/Unknown
Eval Date:	05-20-2015
Violations Found:	No
Eval Type:	Other, not routine, done by local agency
Eval Notes:	Previous reports violation was abated when monitor certification testing was performed
Eval Division:	Orange County Environmental Health
Eval Program:	UST
Eval Source:	CERS
Eval General Type:	Other/Unknown
Eval Date:	05-23-2019
Violations Found:	No
Eval Type:	Other, not routine, done by local agency
Eval Notes:	INSPECTOR COMMENT: Received updated test results, dated 2/20/2019. The 87 product line leak detector has been documented as re-tested and passed. The following violation has been corrected: I198 - LLD on DW press piping monitors hourly, detects a 3.0 gph leak, and restricts/shuts off flow. Facility does not have any other outstanding Underground Storage Tank violation at this time.
Eval Division:	Orange County Environmental Health
Eval Program:	UST
Eval Source:	CERS
Eval General Type:	Other/Unknown
Eval Date:	06-19-2017
Violations Found:	No
Eval Type:	Other, not routine, done by local agency
Eval Notes:	File review for no Permit list. The site has an outstanding violation for a failed SB 989 component for the 91 STP and the Waste oil sump. Called the site today to determine the status. Left a message.
Eval Division:	Orange County Environmental Health
Eval Program:	UST
Eval Source:	CERS
Eval General Type:	Other/Unknown
Eval Date:	06-26-2017
Violations Found:	No
Eval Type:	Other, not routine, done by local agency
Eval Notes:	Mark Sutphin at site to witness INCON testing of waste oil sump and 91 turbine sump repaired on SR0130051. The testing is the 6 month retest of repairs made. I met with the station owner Hadi Hosn this date Testing performed this date by Freddy Coronel of LAN testing. Both sumps were tested and passed this date. Plan Check SR0130051 in closed Violation I382 was abated Facility is in compliance and the UST permit can be reissued
Eval Division:	Orange County Environmental Health
Eval Program:	UST
Eval Source:	CERS
Eval General Type:	Other/Unknown
Eval Date:	09-09-2013
Violations Found:	No
Eval Type:	Other, not routine, done by local agency

MAP FINDINGS

EUCLID-KATELLA CHEVRON, 10972 KATELLA AVENUE, ANAHEIM, CA 92804-6134 (Continued)

Eval Notes:	SB 989 test notification
Eval Division:	Orange County Environmental Health
Eval Program:	UST
Eval Source:	CERS
Eval General Type:	Compliance Evaluation Inspection
Eval Date:	09-26-2014
Violations Found:	Yes
Eval Type:	Routine done by local agency
Eval Notes:	EUCLID-KATELLA CHEVRON 10972 KATELLA AVE ANAHEIM CA 92804 OWNER IS E & H INC 10972 KATELLA AVE ANAHEIM CA 92804714 714 269-9594 CAL000362937 president ED O'SON CONTACT IS HADI HOSN CERS #10441534 documents submitted 8-2-14 Facility has 3 fuel tanks and one waste oil tank Business activity ,Business owner/ operator site map,ER contingency plan, employee training plan, Permit application, UST tank info/ monitoring plan for all four tanks, UST monitoring site plan,Financial responsibility dated 2-1-14, Chief Financial , Officer letter, and Owner Statement of Designated Operator forms were submitted. The Designated operator Form indicates the the second DO certification has expired and the primary Do certification expires 9-28-14. A new DO statement form must be submitted on CERS
Eval Division:	Orange County Environmental Health
Eval Program:	UST
Eval Source:	CERS
Eval General Type:	Other/Unknown
Eval Date:	10-06-2014
Violations Found:	No
Eval Type:	Other, not routine, done by local agency
Eval Notes:	Reviewed CERS # 10441534 for facility. Submittal is up to date Finacial responsibility dated 2-1-14 on file. Owner Statement of DO dated 2-13-14 on file. Violation I616 has been corrected . A UST facility permit can be issued for this facility
Eval Division:	Orange County Environmental Health
Eval Program:	UST
Eval Source:	CERS
Eval General Type:	Other/Unknown
Eval Date:	10-07-2014
Violations Found:	No
Eval Type:	Other, not routine, done by local agency
Eval Notes:	Change status per Mark, and enter Leak Detection Method
Eval Division:	Orange County Environmental Health
Eval Program:	UST
Eval Source:	CERS
Eval General Type:	Other/Unknown
Eval Date:	10-09-2013
Violations Found:	No
Eval Type:	Other, not routine, done by local agency
Eval Notes:	Received notification that Tanknology will be doing divestment testing at this facility. I contacted Tanknology 951-676-4060 to confirm that it was divestment testing only The testing does not have to be witnessed by this agency Monitor certification testing was witnessed 3-13-12
Eval Division:	Orange County Environmental Health
Eval Program:	UST
Eval Source:	CERS
Eval General Type:	Other/Unknown
Eval Date:	10-09-2013
Violations Found:	No

MAP FINDINGS

EUCLID-KATELLA CHEVRON, 10972 KATELLA AVENUE, ANAHEIM, CA 92804-6134 (Continued)

Eval Type:	Other, not routine, done by local agency
Eval Notes:	Tank and line test notification
Eval Division:	Orange County Environmental Health
Eval Program:	UST
Eval Source:	CERS
Eval General Type:	Compliance Evaluation Inspection
Eval Date:	10-11-2013
Violations Found:	No
Eval Type:	Routine done by local agency
Eval Notes:	facility has one waste oil tank and one 55 gallon drum for waste coolant and one 55 gallon drum for waste oil filters Manifests at site in good order waste drums properly stored and labeled Emergency plan at site
Eval Division:	Orange County Environmental Health
Eval Program:	HW
Eval Source:	CERS
Eval General Type:	Other/Unknown
Eval Date:	10-11-2013
Violations Found:	No
Eval Type:	Other, not routine, done by local agency
Eval Notes:	At site to inspect station during divestmentSB989 testing by Chevron all sumps and UDCs were open and inspected. No violations were observed per operator Hadi Hosed he is buying the lease from Chevron The Monitor certification will still be performed in March 2014
Eval Division:	Orange County Environmental Health
Eval Program:	UST
Eval Source:	CERS
Eval General Type:	Other/Unknown
Eval Date:	11-01-2019
Violations Found:	Yes
Eval Type:	Other, not routine, done by local agency
Eval Notes:	INSPECTOR COMMENT: Received the secondary containment testing report, dated 08/06/2019. The following components were tested and passed: Tank Containment (Diesel, 91, 87, Waste Oil) Product Piping Containment (Diesel, 91, 87) Product Piping Sump (91, 87) Fill Riser Sump (Diesel, 91, 87, Waste Oil) UDCs (1/2, 3/4, 5/6, 7/8, 9/10) The following components were tested and did not passed: Product Piping Sump (Diesel)
Eval Division:	Orange County Environmental Health
Eval Program:	UST
Eval Source:	CERS
Eval General Type:	Other/Unknown
Eval Date:	11-07-2016
Violations Found:	Yes
Eval Type:	Other, not routine, done by local agency
Eval Notes:	INSPECTOR COMMENTS: Received the secondary containment testing results via email. The testing was done on 09/27/16. Reviewed the test results. Two components failed the testing. The 91 STP sump and the waste oil tank sump. Repairs to the electronic penetrations need to be made per a plan check with OCHCA.
Eval Division:	Orange County Environmental Health
Eval Program:	UST
Eval Source:	CERS
Eval General Type:	Other/Unknown
Eval Date:	12-01-2014
Violations Found:	No
Eval Type:	Other, not routine, done by local agency

MAP FINDINGS

EUCLID-KATELLA CHEVRON, 10972 KATELLA AVENUE, ANAHEIM, CA 92804-6134 (Continued)

Eval Notes:	Facility is actually located in Garden Grove, zip code and mailing address did not change. Completed RUR and submitted for changing facility city to Garden Grove.
Eval Division:	Orange County Environmental Health
Eval Program:	HMRRP
Eval Source:	CERS
Eval General Type:	Other/Unknown
Eval Date:	12-01-2014
Violations Found:	No
Eval Type:	Other, not routine, done by local agency
Eval Notes:	Facility is actually located in Garden Grove, zip code and mailing address stays assigned to Anaheim. Completed RUR and submitted for changing facility city to Garden Grove.
Eval Division:	Orange County Environmental Health
Eval Program:	HW
Eval Source:	CERS
Eval General Type:	Other/Unknown
Eval Date:	12-01-2014
Violations Found:	No
Eval Type:	Other, not routine, done by local agency
Eval Notes:	Facility is actually located in Garden Grove, zip code and mailing address stays assigned to Anaheim. Completed RUR and submitted for changing facility city to Garden Grove.
Eval Division:	Orange County Environmental Health
Eval Program:	UST
Eval Source:	CERS
Eval General Type:	Other/Unknown
Eval Date:	12-02-2014
Violations Found:	No
Eval Type:	Other, not routine, done by local agency
Eval Notes:	submitted rur to billing
Eval Division:	Orange County Environmental Health
Eval Program:	UST
Eval Source:	CERS
Eval General Type:	Other/Unknown
Eval Date:	12-04-2015
Violations Found:	No
Eval Type:	Other, not routine, done by local agency
Eval Notes:	UST documents declined in CERS. DO = Jon and Richard Martin CFR = 3/10/15-3/10/16 Declined due to: Please include the line leak detector on the facility diagram. Certification of Financial Responsibility: for gasoline marketers, \$1M is the minimum required amount per occurrence.
Eval Division:	Orange County Environmental Health
Eval Program:	UST
Eval Source:	CERS
Eval General Type:	Other/Unknown
Eval Date:	09-22-2016
Violations Found:	No
Eval Type:	Other, not routine, done by local agency
Eval Notes:	Received notification that SB989 testing to be performed 9-27-16 . I responded to consultant and informed them that in do not need to be present Good afternoon Mark, I would like to schedule a SB989 Test on 09-27-16 @ 8:00 am. Please confirm date and time. 10972 Katella Ave. Anaheim, CA 92084 Thank you, Patty Mercado L.A.N. Testing 7449 Reseda Blvd #115 Reseda, CA 91335 888.814.1655 Work 888.814.1655 Fax patty@lantesting.co

MAP FINDINGS

EUCLID-KATELLA CHEVRON, 10972 KATELLA AVENUE, ANAHEIM, CA 92804-6134 (Continued)

Eval Division:	Orange County Environmental Health
Eval Program:	UST
Eval Source:	CERS
Eval General Type:	Other/Unknown
Eval Date:	09-22-2016
Violations Found:	No
Eval Type:	Other, not routine, done by local agency
Eval Notes:	SB 989 test notification
Eval Division:	Orange County Environmental Health
Eval Program:	UST
Eval Source:	CERS
Eval General Type:	Other/Unknown
Eval Date:	09-26-2014
Violations Found:	No
Eval Type:	Other, not routine, done by local agency
Eval Notes:	Facility has changed ownership 12-19-13 but billing information was not corrected until Sept 2014 the correct owner is EUCLID-KATELLA CHEVRON 10972 KATELLA AVE ANAHEIM CA 92804 OWNER IS E & H INC 10972 KATELLA AVE ANAHEIM CA 92804714 714 269-9594 CAL000362937 president ED O'SON CONTACT IS HADI HOSN CERS #10441534 documents submitted 8-2-14 Facility has 3 fuel tanks and one waste oil tank Business activity ,Business owner/ operator site map,ER contingency plan, employee training plan, Permit application, UST tank info/ monitoring plan for all four tanks, UST monitoring site plan,Financial responsibility dated 2-1-14, Chief Financial , Officer letter, and Owner Statement of Designated Operator forms were submitted. The Designated operator Form indicates the the second DO certification has expired and the primary Do certification expires 9-28-14. A new DO statement form must be submitted on CERS
Eval Division:	Orange County Environmental Health
Eval Program:	UST
Eval Source:	CERS
Eval General Type:	Other/Unknown
Eval Date:	09-26-2014
Violations Found:	No
Eval Type:	Other, not routine, done by local agency
Eval Notes:	Facility was sold to E&H inc 12-19-13 per Charles Bittle of chevron
Eval Division:	Orange County Environmental Health
Eval Program:	UST
Eval Source:	CERS
Eval General Type:	Other/Unknown
Eval Date:	09-26-2014
Violations Found:	No
Eval Type:	Other, not routine, done by local agency
Eval Notes:	former business is out of business The facility change ownership 12-19-13 but was not changed over to the new owner until September 2014 the correct owner is EUCLID-KATELLA CHEVRON 10972 KATELLA AVE ANAHEIM CA 92804 OWNER IS E & H INC 10972 KATELLA AVE ANAHEIM CA 92804714 714 269-9594 CAL000362937 CONTACT IS HADI HOSN
Eval Division:	Orange County Environmental Health
Eval Program:	HW
Eval Source:	CERS
Eval General Type:	Compliance Evaluation Inspection
Eval Date:	09-26-2014
Violations Found:	Yes
Eval Type:	Routine done by local agency

MAP FINDINGS

EUCLID-KATELLA CHEVRON, 10972 KATELLA AVENUE, ANAHEIM, CA 92804-6134 (Continued)

Eval Notes: EUCLID-KATELLA CHEVRON 10972 KATELLA AVE ANAHEIM CA 92804 OWNER IS E & H INC 10972 KATELLA AVE ANAHEIM CA 92804714 714 269-9594 CAL000362937 CONTACT IS HADI HOSN Facility generates waste oil, filters, coolant, and fuel contaminated debris aand liquids

Eval Division: Orange County Environmental Health

Eval Program: HW

Eval Source: CERS

Affiliation:

Affiliation Type Desc: Operator

Entity Name: Euclid-Katella Chevron (DBA)

Entity Title: Not Reported

Affiliation Address: Not Reported

Affiliation City: Not Reported

Affiliation State: Not Reported

Affiliation Country: Not Reported

Affiliation Zip: Not Reported

Affiliation Phone: (657) 263-4729

Affiliation Type Desc: Parent Corporation

Entity Name: Euclid-Katella Chevron (E & H Inc., 92069)

Entity Title: Not Reported

Affiliation Address: Not Reported

Affiliation City: Not Reported

Affiliation State: Not Reported

Affiliation Country: Not Reported

Affiliation Zip: Not Reported

Affiliation Phone: Not Reported

Affiliation Type Desc: UST Property Owner Name

Entity Name: ALEXANDER MARKS TRUST (WELLS FARGO TRIO #5108)

Entity Title: Not Reported

Affiliation Address: PO Box 63700

Affiliation City: San Francisco

Affiliation State: CA

Affiliation Country: United States

Affiliation Zip: 94163

Affiliation Phone: (657) 263-4729

Affiliation Type Desc: Legal Owner

Entity Name: E & H Inc.

Entity Title: Not Reported

Affiliation Address: 10972 Katella Avenue

Affiliation City: Anaheim

Affiliation State: CA

Affiliation Country: United States

Affiliation Zip: 92804-6134

Affiliation Phone: (657) 263-4729

Affiliation Type Desc: UST Permit Applicant

Entity Name: JON MARTIN

Entity Title: CONSULTANT

Affiliation Address: Not Reported

MAP FINDINGS

EUCLID-KATELLA CHEVRON, 10972 KATELLA AVENUE, ANAHEIM, CA 92804-6134 (Continued)

Affiliation City:	Not Reported
Affiliation State:	Not Reported
Affiliation Country:	Not Reported
Affiliation Zip:	Not Reported
Affiliation Phone:	(760) 889-1972
Affiliation Type Desc:	CUPA District
Entity Name:	Orange County Env Health
Entity Title:	Not Reported
Affiliation Address:	1241 East Dyer RoadSuite 120
Affiliation City:	Santa Ana
Affiliation State:	CA
Affiliation Country:	Not Reported
Affiliation Zip:	92705-5611
Affiliation Phone:	(714) 433-6406
Affiliation Type Desc:	Environmental Contact
Entity Name:	HADI HOSN
Entity Title:	Not Reported
Affiliation Address:	10972 Katella Avenue
Affiliation City:	Anaheim
Affiliation State:	CA
Affiliation Country:	Not Reported
Affiliation Zip:	92804-6134
Affiliation Phone:	Not Reported
Affiliation Type Desc:	Facility Mailing Address
Entity Name:	Mailing Address
Entity Title:	Not Reported
Affiliation Address:	10972 Katella Avenue
Affiliation City:	Anaheim
Affiliation State:	CA
Affiliation Country:	Not Reported
Affiliation Zip:	92804-6134
Affiliation Phone:	Not Reported
Affiliation Type Desc:	UST Tank Owner
Entity Name:	E & H Inc.
Entity Title:	Not Reported
Affiliation Address:	10972 Katella Avenue
Affiliation City:	Anaheim
Affiliation State:	CA
Affiliation Country:	United States
Affiliation Zip:	92804-6134
Affiliation Phone:	(657) 263-4729
Affiliation Type Desc:	Document Preparer
Entity Name:	Rick Martin
Entity Title:	Not Reported
Affiliation Address:	Not Reported
Affiliation City:	Not Reported
Affiliation State:	Not Reported

MAP FINDINGS

EUCLID-KATELLA CHEVRON, 10972 KATELLA AVENUE, ANAHEIM, CA 92804-6134 (Continued)

Affiliation Country:	Not Reported
Affiliation Zip:	Not Reported
Affiliation Phone:	Not Reported
Affiliation Type Desc:	Identification Signer
Entity Name:	Hadi Hosn
Entity Title:	CFO
Affiliation Address:	Not Reported
Affiliation City:	Not Reported
Affiliation State:	Not Reported
Affiliation Country:	Not Reported
Affiliation Zip:	Not Reported
Affiliation Phone:	Not Reported
Affiliation Type Desc:	UST Tank Operator
Entity Name:	E & H Inc., (DBA) Euclid-Katella Chevron
Entity Title:	Not Reported
Affiliation Address:	10972 Katella Avenue
Affiliation City:	Anaheim
Affiliation State:	CA
Affiliation Country:	United States
Affiliation Zip:	92804-6134
Affiliation Phone:	(657) 263-4729

HWTS: Other Ascertainable Records

Name:	E&H INC
Address:	10972 KATELLA AVE
Address 2:	Not Reported
City,State,Zip:	ANAHEIM, CA 928046134
EPA ID:	CAL000362937
Inactive Date:	Not Reported
Create Date:	04/14/2011
Last Act Date:	07/09/2020
Mailing Name:	Not Reported
Mailing Address:	10972 KATELLA AVE
Mailing Address 2:	Not Reported
Mailing City,State,Zip:	ANAHEIM, CA 928046134
Owner Name:	E&H INC
Owner Address:	10972 KATELLA AVE
Owner Address 2:	Not Reported
Owner City,State,Zip:	ANAHEIM, CA 928046134
Contact Name:	HADI HOSN
Contact Address:	10972 KATELLA AVE
Contact Address 2:	Not Reported
City,State,Zip:	ANAHEIM, CA 92804

NAICS:

EPA ID:	CAL000362937
Create Date:	2011-04-14 16:47:18.800
NAICS Code:	445292

MAP FINDINGS

EUCLID-KATELLA CHEVRON, 10972 KATELLA AVENUE, ANAHEIM, CA 92804-6134 (Continued)

NAICS Description: Confectionery and Nut Stores
 Issued EPA ID Date: 2011-04-14 16:47:18.78700
 Inactive Date: Not Reported
 Facility Name: E&H INC
 Facility Address: 10972 KATELLA AVE
 Facility Address 2: Not Reported
 Facility City: ANAHEIM
 Facility County: Not Reported
 Facility State: CA
 Facility Zip: 928046134

BOBS CHEVRON SERVICE 10972 KATELLA AVE, ANAHEIM, CA, 92804			1020648804
▲ E17	ESE 1/10 - 1/3	(571 ft. / 0.108 mi.)	EDR Exclusive Records
	1 ft. Higher Elevation	112 ft. Above Sea Level	

Worksheet:

Impact on Target Property: VEC does not exist

EDR Hist Auto: EDR Exclusive Records

Year:	Name: / Type:
1974:	BOBS CHEVRON SERVICE / Gasoline Service Stations
1975:	BOBS CHEVRON SERVICE / Gasoline Service Stations
1976:	BOBS CHEVRON SERVICE / Gasoline Service Stations
1977:	BOBS CHEVRON SERVICE / Gasoline Service Stations
1978:	BOBS CHEVRON SERVICE / Gasoline Service Stations
1979:	BOBS CHEVRON SERVICE / Gasoline Service Stations
1980:	BOBS CHEVRON SERVICE / Gasoline Service Stations
1982:	BOBS CHEVRON SERVICE / Gasoline Service Stations
1983:	BOBS CHEVRON SERVICE / Gasoline Service Stations
1985:	BOBS CHEVRON SERVICE / Gasoline Service Stations
1986:	BOBS CHEVRON SERVICE / Gasoline Service Stations
1987:	BOBS CHEVRON SERVICE / Gasoline Service Stations
1987:	BOB WEISS CHEVRON DEALER / Gasoline Service Stations
1988:	BOBS CHEVRON SERVICE / Gasoline Service Stations
1988:	BOB WEISS CHEVRON DEALER / Gasoline Service Stations
1989:	BOB WEISS CHEVRON DEALER / Gasoline Service Stations
1989:	BOBS CHEVRON SERVICE / Gasoline Service Stations
1990:	BOBS CHEVRON SERVICE / Gasoline Service Stations
1990:	BOB WEISS CHEVRON DEALER / Gasoline Service Stations
1991:	BOB WEISS CHEVRON DEALER / Gasoline Service Stations
1991:	BOBS CHEVRON SERVICE / Gasoline Service Stations
1992:	BOB WEISS CHEVRON DEALER / Gasoline Service Stations
1992:	BOBS CHEVRON SERVICE / Gasoline Service Stations
1993:	EUCLID-KATELLA CHEVRON DEALER / Gasoline Service Stations
1993:	BOBS CHEVRON SERVICE / Gasoline Service Stations
1993:	EUCLID-KATELLA CHEVRON / Gasoline Service Stations, NEC

MAP FINDINGS

BOBS CHEVRON SERVICE, 10972 KATELLA AVE, ANAHEIM, CA 92804 (Continued)

1994: BOBS CHEVRON SERVICE / Gasoline Service Stations
 1994: EUCLID-KATELLA CHEVRON DEALER / Gasoline Service Stations
 1994: EUCLID-KATELLA CHEVRON / Gasoline Service Stations, NEC
 1995: EUCLID-KATELLA CHEVRON / Gasoline Service Stations, NEC
 1995: EUCLID-KATELLA CHEVRON DEALER / Gasoline Service Stations
 1995: BOBS CHEVRON SERVICE / Gasoline Service Stations
 1996: EUCLID-KATELLA CHEVRON / Gasoline Service Stations, NEC
 1996: EUCLID-KATELLA CHEVRON DEALER / Gasoline Service Stations
 1997: EUCLID-KATELLA CHEVRON / Gasoline Service Stations, NEC
 1997: NAEIM KAMRAN / Gasoline Service Stations
 1998: NAEIM KAMRAN / Gasoline Service Stations
 1999: NAEIM KAMRAN / Gasoline Service Stations
 2000: REDHILL AUTO SERVICE / Gasoline Service Stations
 2000: NAEIM KAMRAN / Gasoline Service Stations
 2001: NAEIM KAMRAN / Gasoline Service Stations
 2002: NAEIM KAMRAN / Gasoline Service Stations
 2003: NAEIM KAMRAN / Gasoline Service Stations
 2003: EUCLID-KATELLA CHEVRON / Gasoline Service Stations, NEC
 2004: NAEIM KAMRAN / Gasoline Service Stations
 2004: EUCLID-KATELLA CHEVRON / Gasoline Service Stations, NEC
 2005: NAEIM KAMRAN / Gasoline Service Stations
 2005: EUCLID-KATELLA CHEVRON / Gasoline Service Stations, NEC
 2006: NAEIM KAMRAN / Gasoline Service Stations
 2006: RENDER ENTERPRISES INC / Gasoline Service Stations
 2007: NAEIM KAMRAN / Gasoline Service Stations
 2008: NAEIM KAMRAN / Gasoline Service Stations
 2008: RENDER ENTERPRISES INC / Gasoline Service Stations
 2009: RENDER ENTERPRISES INC / Gasoline Service Stations
 2010: RENDER ENTERPRISES INC / Gasoline Service Stations
 2011: RENDER ENTERPRISES INC / Gasoline Service Stations
 2012: RENDER ENTERPRISES INC / Gasoline Service Stations

UNOCAL 1771 EUCLID, ANAHEIM, CA, 92802			S102440281
▲ E18	E 1/10 - 1/3	(624 ft. / 0.118 mi.)	State and tribal leaking storage tank lists Other Ascertainable Records
	2 ft. Higher Elevation	113 ft. Above Sea Level	

Worksheet:

Impact on Target Property: VEC does not exist

LUST: State and tribal leaking storage tank lists

Name: UNOCAL
 Address: 1771 EUCLID
 City,State,Zip: ANAHEIM, CA 92802
 Lead Agency: ORANGE COUNTY LOP
 Case Type: LUST Cleanup Site
 Geo Track: http://geotracker.waterboards.ca.gov/profile_report.asp?global_id=T0605900342
 Global Id: T0605900342

MAP FINDINGS

UNOCAL, 1771 EUCLID, ANAHEIM, CA 92802 (Continued)

Latitude: 33.8035398
 Longitude: -117.9415917
 Status: Completed - Case Closed
 Status Date: 05/20/1988
 Case Worker: AM
 RB Case Number: 083000427T
 Local Agency: ORANGE COUNTY LOP
 File Location: Local Agency
 Local Case Number: 88UT044
 Potential Media Affect: Under Investigation
 Potential Contaminants of Concern: Waste Oil / Motor / Hydraulic / Lubricating
 Site History: Not Reported

LUST:

Global Id: T0605900342
 Contact Type: Local Agency Caseworker
 Contact Name: ANTHONY MARTINEZ
 Organization Name: ORANGE COUNTY LOP
 Address: 1241 E. DYER ROAD SUITE 120
 City: SANTA ANA
 Email: amartinez@ochca.com
 Phone Number: 7144336011

LUST:

Global Id: T0605900342
 Status: Completed - Case Closed
 Status Date: 05/20/1988
 Global Id: T0605900342
 Status: Open - Case Begin Date
 Status Date: 05/20/1988
 Name: UNOCAL
 Address: 1771 EUCLID
 City,State,Zip: ANAHEIM, CA 92804
 Lead Agency: ORANGE COUNTY LOP
 Case Type: LUST Cleanup Site
 Geo Track: http://geotracker.waterboards.ca.gov/profile_report.asp?global_id=T0605940566
 Global Id: T0605940566
 Latitude: 33.803815
 Longitude: -117.941502
 Status: Completed - Case Closed
 Status Date: 08/27/1985
 Case Worker: AM
 RB Case Number: Not Reported
 Local Agency: ORANGE COUNTY LOP
 File Location: Local Agency
 Local Case Number: 85UT089
 Potential Media Affect: Soil
 Potential Contaminants of Concern: Gasoline

MAP FINDINGS

UNOCAL, 1771 EUCLID, ANAHEIM, CA 92802 (Continued)

Site History: Not Reported

LUST:

Global Id: T0605940566
 Contact Type: Local Agency Caseworker
 Contact Name: ANTHONY MARTINEZ
 Organization Name: ORANGE COUNTY LOP
 Address: 1241 E. DYER ROAD SUITE 120
 City: SANTA ANA
 Email: amartinez@ochca.com
 Phone Number: 7144336011

LUST:

Global Id: T0605940566
 Status: Completed - Case Closed
 Status Date: 08/27/1985
 Global Id: T0605940566
 Status: Open - Case Begin Date
 Status Date: 08/27/1985

LUST REG 8:

Name: UNOCAL
 Address: 1771 EUCLID
 City: ANAHEIM
 Region: 8
 County: Orange
 Regional Board: Santa Ana Region
 Facility Status: Case Closed
 Case Number: 083000427T
 Local Case Num: 88UT044
 Case Type: Undefined
 Substance: Waste Oil
 Qty Leaked: 0
 Abate Method: Not Reported
 Cross Street: Not Reported
 Enf Type: Not Reported
 Funding: Not Reported
 How Discovered: Tank Closure
 How Stopped: Close Tank
 Leak Cause: Unknown
 Leak Source: Unknown
 Global ID: T0605900342
 How Stopped Date: 9/9/9999
 Enter Date: Not Reported
 Date Confirmation of Leak Began: Not Reported
 Date Preliminary Assessment Began: Not Reported
 Discover Date: 1/1/1965
 Enforcement Date: Not Reported

MAP FINDINGS

UNOCAL, 1771 EUCLID, ANAHEIM, CA 92802 (Continued)

Close Date:	5/20/1988
Date Prelim Assessment Workplan Submitted:	Not Reported
Date Pollution Characterization Began:	Not Reported
Date Remediation Plan Submitted:	Not Reported
Date Remedial Action Underway:	Not Reported
Date Post Remedial Action Monitoring:	Not Reported
Enter Date:	Not Reported
GW Qualifies:	Not Reported
Soil Qualifies:	Not Reported
Operator:	Not Reported
Facility Contact:	Not Reported
Interim:	Not Reported
Oversite Program:	LUST
Latitude:	33.8035398
Longitude:	-117.9415917
MTBE Date:	Not Reported
Max MTBE GW:	Not Reported
MTBE Concentration:	0
Max MTBE Soil:	Not Reported
MTBE Fuel:	0
MTBE Tested:	Not Required to be Tested.
MTBE Class:	*
Staff:	NOM
Staff Initials:	WJ
Lead Agency:	Local Agency
Local Agency:	30000L
Hydr Basin #:	Not Reported
Beneficial:	MUN
Priority:	Not Reported
Cleanup Fund Id:	Not Reported
Work Suspended:	Not Reported
Summary:	Not Reported
Name:	UNOCAL
Address:	1771 EUCLID
City:	ANAHEIM
Region:	8
County:	Orange
Regional Board:	Santa Ana Region
Facility Status:	Case Closed
Case Number:	Not Reported
Local Case Num:	85UT089
Case Type:	Soil only
Substance:	Gasoline
Qty Leaked:	0
Abate Method:	Not Reported
Cross Street:	Not Reported
Enf Type:	Not Reported

MAP FINDINGS

UNOCAL, 1771 EUCLID, ANAHEIM, CA 92802 (Continued)

Funding:	Not Reported
How Discovered:	Tank Closure
How Stopped:	Close Tank
Leak Cause:	Unknown
Leak Source:	Unknown
Global ID:	T0605940566
How Stopped Date:	9/9/9999
Enter Date:	Not Reported
Date Confirmation of Leak Began:	Not Reported
Date Preliminary Assessment Began:	Not Reported
Discover Date:	1/1/1965
Enforcement Date:	Not Reported
Close Date:	8/27/1985
Date Prelim Assessment Workplan Submitted:	Not Reported
Date Pollution Characterization Began:	Not Reported
Date Remediation Plan Submitted:	Not Reported
Date Remedial Action Underway:	Not Reported
Date Post Remedial Action Monitoring:	Not Reported
Enter Date:	Not Reported
GW Qualifies:	Not Reported
Soil Qualifies:	Not Reported
Operator:	Not Reported
Facility Contact:	Not Reported
Interim:	Not Reported
Oversite Program:	LUST
Latitude:	Not Reported
Longitude:	Not Reported
MTBE Date:	Not Reported
Max MTBE GW:	Not Reported
MTBE Concentration:	0
Max MTBE Soil:	Not Reported
MTBE Fuel:	1
MTBE Tested:	Site NOT Tested for MTBE.Includes Unknown and Not Analyzed.
MTBE Class:	*
Staff:	NOM
Staff Initials:	WJ
Lead Agency:	Local Agency
Local Agency:	30000L
Hydr Basin #:	Not Reported
Beneficial:	MUN
Priority:	Not Reported
Cleanup Fund Id:	Not Reported
Work Suspended:	Not Reported
Summary:	Not Reported

CORTESE: Other Ascertainable Records

Name:	UNOCAL
-------	--------

MAP FINDINGS

UNOCAL, 1771 EUCLID, ANAHEIM, CA 92802 (Continued)

Address:	1771 EUCLID
City,State,Zip:	ANAHEIM, CA 92802
Region:	CORTESE
Envirostor Id:	Not Reported
Global ID:	T0605900342
Site/Facility Type:	LUST CLEANUP SITE
Cleanup Status:	COMPLETED - CASE CLOSED
Status Date:	Not Reported
Site Code:	Not Reported
Latitude:	Not Reported
Longitude:	Not Reported
Owner:	Not Reported
Enf Type:	Not Reported
Swat R:	Not Reported
Flag:	active
Order No:	Not Reported
Waste Discharge System No:	Not Reported
Effective Date:	Not Reported
Region 2:	Not Reported
WID Id:	Not Reported
Solid Waste Id No:	Not Reported
Waste Management Uit Name:	Not Reported
File Name:	Active Open
Name:	UNOCAL
Address:	1771 EUCLID
City,State,Zip:	ANAHEIM, CA 92804
Region:	CORTESE
Envirostor Id:	Not Reported
Global ID:	T0605940566
Site/Facility Type:	LUST CLEANUP SITE
Cleanup Status:	COMPLETED - CASE CLOSED
Status Date:	Not Reported
Site Code:	Not Reported
Latitude:	Not Reported
Longitude:	Not Reported
Owner:	Not Reported
Enf Type:	Not Reported
Swat R:	Not Reported
Flag:	active
Order No:	Not Reported
Waste Discharge System No:	Not Reported
Effective Date:	Not Reported
Region 2:	Not Reported
WID Id:	Not Reported
Solid Waste Id No:	Not Reported
Waste Management Uit Name:	Not Reported
File Name:	Active Open

HIST CORTESE: Other Ascertainable Records

MAP FINDINGS

UNOCAL, 1771 EUCLID, ANAHEIM, CA 92802 (Continued)

edr_fname: UNOCAL #3976
 edr_fadd1: 1771 EUCLID
 City,State,Zip: ANAHEIM, CA 92667
 Region: CORTESE
 Facility County Code: 30
 Reg By: LTNKA
 Reg Id: 083000427T

CERS: Other Ascertainable Records

Name: UNOCAL
 Address: 1771 EUCLID
 City,State,Zip: ANAHEIM, CA 92802
 Site ID: 190146
 CERS ID: T0605900342
 CERS Description: Leaking Underground Storage Tank Cleanup Site

Affiliation:

Affiliation Type Desc: Local Agency Caseworker
 Entity Name: ANTHONY MARTINEZ - ORANGE COUNTY LOP
 Entity Title: Not Reported
 Affiliation Address: 1241 E. DYER ROAD SUITE 120
 Affiliation City: SANTA ANA
 Affiliation State: CA
 Affiliation Country: Not Reported
 Affiliation Zip: Not Reported
 Affiliation Phone: 7144336011

Name: UNOCAL
 Address: 1771 EUCLID
 City,State,Zip: ANAHEIM, CA 92802
 Site ID: 190146
 CERS ID: T0605940566
 CERS Description: Leaking Underground Storage Tank Cleanup Site

Affiliation:

Affiliation Type Desc: Local Agency Caseworker
 Entity Name: ANTHONY MARTINEZ - ORANGE COUNTY LOP
 Entity Title: Not Reported
 Affiliation Address: 1241 E. DYER ROAD SUITE 120
 Affiliation City: SANTA ANA
 Affiliation State: CA
 Affiliation Country: Not Reported
 Affiliation Zip: Not Reported
 Affiliation Phone: 7144336011

STATION #3976
 1771 S EUCLID ST, ANAHEIM, CA, 92801

U001578567

MAP FINDINGS

▲ E19	E 1/10 - 1/3	(633 ft. / 0.12 mi.)	State and tribal leaking storage tank lists Local Lists of Registered Storage Tanks
	2 ft. Higher Elevation	113 ft. Above Sea Level	

Worksheet:

Impact on Target Property: VEC does not exist

ORANGE CO. LUST: State and tribal leaking storage tank lists

Name: UNOCAL
 Address: 1771 S EUCLID ST
 City,State,Zip: ANAHEIM, CA 92804
 Region: ORANGE
 Facility Id: 85UT089
 Released Substance: Gasoline-Automotive (motor gasoline and additives), leaded & unleaded
 Date Closed: 08/27/1985
 Record ID: RO0002877

Name: UNOCAL
 Address: 1771 S EUCLID ST
 City,State,Zip: ANAHEIM, CA 92802
 Region: ORANGE
 Facility Id: 88UT044
 Released Substance: Waste oil/Used oil
 Date Closed: 05/20/1988
 Record ID: RO0001889

HIST UST: Local Lists of Registered Storage Tanks

Name: STATION #3976
 Address: 1771 S EUCLID ST
 City,State,Zip: ANAHEIM, CA 92801
 File Number: Not Reported
 URL: Not Reported
 Region: STATE
 Facility ID: 00000043657
 Facility Type: Gas Station
 Other Type: Not Reported
 Contact Name: WALT H. THOMAS
 Telephone: 7145350672
 Owner Name: UNION OIL COMPANY OF CALIFORNI
 Owner Address: 1450 FRAZEE ROAD
 Owner City,St,Zip: SAN DIEGO, CA 92108
 Total Tanks: 0001
 Tank Num: 001
 Container Num: 3976-00
 Year Installed: 1955
 Tank Capacity: 00000000
 Tank Used for: WASTE
 Type of Fuel: Not Reported
 Container Construction Thickness: 6
 Leak Detection: Visual

MAP FINDINGS

WESTERN DENTAL 1696 W KATELLA AVE, ANAHEIM, CA, 92802			S113080682
▲ E20	ESE 1/10 - 1/3	(735 ft. / 0.139 mi.)	Local Lists of Hazardous waste / Contaminated Sites Other Ascertainable Records
	2 ft. Higher Elevation	113 ft. Above Sea Level	

Worksheet:

Impact on Target Property: VEC does not exist

CERS HAZ WASTE: Local Lists of Hazardous waste / Contaminated Sites

Name: WESTERN DENTAL
 Address: 1696 W KATELLA AVE
 City,State,Zip: ANAHEIM, CA 92802
 Site ID: 85471
 CERS ID: 10448005
 CERS Description: Hazardous Waste Generator

Violations:

Site ID: 85471
 Site Name: Western Dental
 Violation Date: 08-08-2019
 Citation: HSC 6.5 Multiple - California Health and Safety Code, Chapter 6.5, Section(s) Multiple
 Violation Description: Hazardous Waste Generator Program - Administration/Documentation - General
 Violation Notes: Returned to compliance on 08/27/2019. V426- Failure to obtain valid CUPA HWG permit.
 Violation Division: Anaheim City Fire Department
 Violation Program: HW
 Violation Source: CERS

Site ID: 85471
 Site Name: Western Dental
 Violation Date: 03-11-2014
 Citation: HSC 6.95 Multiple - California Health and Safety Code, Chapter 6.95, Section(s) Multiple
 Violation Description: Business Plan Program - Administration/Documentation - General
 Violation Notes: Returned to compliance on 06/17/2016. V201
 Violation Division: Anaheim City Fire Department
 Violation Program: HMRRP
 Violation Source: CERS

Evaluation:

Eval General Type: Compliance Evaluation Inspection
 Eval Date: 03-11-2014
 Violations Found: Yes
 Eval Type: Routine done by local agency
 Eval Notes: Not Reported
 Eval Division: Anaheim City Fire Department
 Eval Program: HMRRP
 Eval Source: CERS

Eval General Type: Compliance Evaluation Inspection
 Eval Date: 06-17-2016
 Violations Found: No

MAP FINDINGS

WESTERN DENTAL, 1696 W KATELLA AVE, ANAHEIM, CA 92802 (Continued)

Eval Type:	Routine done by local agency
Eval Notes:	No violations.
Eval Division:	Anaheim City Fire Department
Eval Program:	HMRRP
Eval Source:	CERS
Eval General Type:	Compliance Evaluation Inspection
Eval Date:	06-17-2016
Violations Found:	No
Eval Type:	Routine done by local agency
Eval Notes:	No violations.
Eval Division:	Anaheim City Fire Department
Eval Program:	HW
Eval Source:	CERS
Eval General Type:	Compliance Evaluation Inspection
Eval Date:	08-08-2019
Violations Found:	Yes
Eval Type:	Routine done by local agency
Eval Notes:	Not Reported
Eval Division:	Anaheim City Fire Department
Eval Program:	HW
Eval Source:	CERS

Coordinates:

Site ID:	85471
Facility Name:	Western Dental
Env Int Type Code:	HWG
Program ID:	10448005
Coord Name:	Not Reported
Ref Point Type Desc:	Center of a facility or station.
Latitude:	33.802790
Longitude:	-117.940990

Affiliation:

Affiliation Type Desc:	Document Preparer
Entity Name:	Gerardo Mejia
Entity Title:	Not Reported
Affiliation Address:	Not Reported
Affiliation City:	Not Reported
Affiliation State:	Not Reported
Affiliation Country:	Not Reported
Affiliation Zip:	Not Reported
Affiliation Phone:	Not Reported
Affiliation Type Desc:	Operator
Entity Name:	Western Dental Services, Inc
Entity Title:	Not Reported
Affiliation Address:	Not Reported
Affiliation City:	Not Reported

MAP FINDINGS

WESTERN DENTAL, 1696 W KATELLA AVE, ANAHEIM, CA 92802 (Continued)

Affiliation State:	Not Reported
Affiliation Country:	Not Reported
Affiliation Zip:	Not Reported
Affiliation Phone:	(714) 480-3000
Affiliation Type Desc:	Parent Corporation
Entity Name:	Western Dental Services, Inc.
Entity Title:	Not Reported
Affiliation Address:	Not Reported
Affiliation City:	Not Reported
Affiliation State:	Not Reported
Affiliation Country:	Not Reported
Affiliation Zip:	Not Reported
Affiliation Phone:	Not Reported
Affiliation Type Desc:	Property Owner
Entity Name:	EUCLID SHOPPING CENTER
Entity Title:	Not Reported
Affiliation Address:	508 West 30th St.
Affiliation City:	Newport Beach
Affiliation State:	CA
Affiliation Country:	United States
Affiliation Zip:	92663
Affiliation Phone:	(858) 271-4682
Affiliation Type Desc:	CUPA District
Entity Name:	Anaheim City Fire Department
Entity Title:	Not Reported
Affiliation Address:	201 South Anaheim Boulevard, Suite 300
Affiliation City:	Anaheim
Affiliation State:	CA
Affiliation Country:	Not Reported
Affiliation Zip:	92805
Affiliation Phone:	(714) 765-4047
Affiliation Type Desc:	Environmental Contact
Entity Name:	Edward Saldana
Entity Title:	Not Reported
Affiliation Address:	530 South Main St.
Affiliation City:	Orange
Affiliation State:	CA
Affiliation Country:	Not Reported
Affiliation Zip:	92868
Affiliation Phone:	Not Reported
Affiliation Type Desc:	Legal Owner
Entity Name:	Western Dental Services, Inc
Entity Title:	Not Reported
Affiliation Address:	530 South Main St.
Affiliation City:	Orange
Affiliation State:	CA
Affiliation Country:	United States

MAP FINDINGS

WESTERN DENTAL, 1696 W KATELLA AVE, ANAHEIM, CA 92802 (Continued)

Affiliation Zip:	92868
Affiliation Phone:	(714) 480-3000
Affiliation Type Desc:	Facility Mailing Address
Entity Name:	Mailing Address
Entity Title:	Not Reported
Affiliation Address:	530 South Main St.
Affiliation City:	Orange
Affiliation State:	CA
Affiliation Country:	Not Reported
Affiliation Zip:	92868
Affiliation Phone:	Not Reported
Affiliation Type Desc:	Identification Signer
Entity Name:	Gerardo Mejia
Entity Title:	Not Reported
Affiliation Address:	Not Reported
Affiliation City:	Not Reported
Affiliation State:	Not Reported
Affiliation Country:	Not Reported
Affiliation Zip:	Not Reported
Affiliation Phone:	Not Reported

HAZNET: Other Ascertainable Records

Name:	WESTERN DENTAL SERVICES INC
Address:	1696 W KATELLA AVE
Address 2:	Not Reported
City,State,Zip:	ANAHEIM, CA 928680000
Contact:	KAREN NGUYEN
Telephone:	7145713564
Mailing Name:	Not Reported
Mailing Address:	530 S MAIN STREET
Year:	2018
Gepaid:	CAL000146726
TSD EPA ID:	NVD980895338
CA Waste Code:	331 - Off-specification, aged or surplus organics
Disposal Method:	H141 - Storage, Bulking, And/Or Transfer Off Site--No Treatment/Recovery (H010-H129) Or (H131-H135)
Tons:	0.01250
Year:	2015
Gepaid:	CAL000146726
TSD EPA ID:	CAD044429835
CA Waste Code:	343 - Unspecified organic liquid mixture
Disposal Method:	H141 - Storage, Bulking, And/Or Transfer Off Site--No Treatment/Recovery (H010-H129) Or (H131-H135)
Tons:	0.017
Year:	2014
Gepaid:	CAL000146726
TSD EPA ID:	CAD044429835
CA Waste Code:	223 - Unspecified oil-containing waste

MAP FINDINGS

WESTERN DENTAL, 1696 W KATELLA AVE, ANAHEIM, CA 92802 (Continued)

Disposal Method:	-
Tons:	Not Reported
Year:	2014
Gepaid:	CAL000146726
TSD EPA ID:	CAD044429835
CA Waste Code:	343 - Unspecified organic liquid mixture
Disposal Method:	-
Tons:	Not Reported
Year:	2014
Gepaid:	CAL000146726
TSD EPA ID:	CAD044429835
CA Waste Code:	343 - Unspecified organic liquid mixture
Disposal Method:	H141 - Storage, Bulking, And/Or Transfer Off Site--No Treatment/Reovery (H010-H129) Or (H131-H135)
Tons:	0.034
Year:	2014
Gepaid:	CAL000146726
TSD EPA ID:	CAD044429835
CA Waste Code:	723 - Liquids with chromium (VI) >= 500 Mg./L
Disposal Method:	-
Tons:	Not Reported
Year:	2014
Gepaid:	CAL000146726
TSD EPA ID:	CAD044429835
CA Waste Code:	-
Disposal Method:	-
Tons:	Not Reported
Year:	2013
Gepaid:	CAL000146726
TSD EPA ID:	CAD044429835
CA Waste Code:	343 - Unspecified organic liquid mixture
Disposal Method:	H141 - Storage, Bulking, And/Or Transfer Off Site--No Treatment/Reovery (H010-H129) Or (H131-H135)
Tons:	0.051
Year:	2013
Gepaid:	CAL000146726
TSD EPA ID:	CAD044429835
CA Waste Code:	343 - Unspecified organic liquid mixture
Disposal Method:	-
Tons:	Not Reported
Year:	2013
Gepaid:	CAL000146726
TSD EPA ID:	CAD044429835
CA Waste Code:	723 - Liquids with chromium (VI) >= 500 Mg./L
Disposal Method:	-
Tons:	Not Reported

MAP FINDINGS

WESTERN DENTAL, 1696 W KATELLA AVE, ANAHEIM, CA 92802 (Continued)

The Click here to access 22 additional CA HAZNET: record(s) in the EDR Site Report. database contains
<http://www.edrnet.com/srf2/FinalSiteReport.aspx?ID=6UGh6tK9U4.0GKxVh.K33AqbtDr6Ka1r9cq4ALwb4Taa.zwN0L3i7fVOKH.rxlJtJVBr3nor.jSmKDIL3jMe4dGrACMngZ8LbUI7AFH8D4cirsYU6gK18OuPalaD1R6xraL87pCRcpc9qXu74wD4331LLQ86wgpLbvGd6yFqULJkGUpEhnoT3GDntW.uKBXF9MUy9PCy45Fs.ITM0Wue3lvTKHyAx9QLVSpICGWX.J8sK1h.3S7z4DISAlc0qJQ1bN5u8SCpDA7gr.oF6s9O5qsKaRXe1NuCri1W4YV5cECOqD064z0R6ZHpUolvGkQHhfJ04epvtNkMKIUW9XhM3voM4OmX.I3T09rL9eLwKlzbxyBvVqDa9GNY.xlWKMEI31cF9L55A5InqorCbgAR4OcgDWBLrbto6VudAB5Eavsz1kegrBei4CAVcFfFqC8U4e193GloLLi3wSbybCni2DfXTeZBApAaMLp5r8lzB8kwR1qNQit9vYJPLQP73sZTi4SA6rEaUyqxGNtzhFMd4NOPtaSHKlj69hZW3DOD451m.Ycq0HJNVAcFK3pJxLBTVE394Ahl.aO6KRJe3Or34ZSyAGoVqYvFbX9Q63J1DDxQr4SU6J3T3g.3aYuk1GRyrjToBXWMcfVSqVzv41yH3ZcJLiSZwaoSbQYy9BueTMpoaRvHacCMB0AFziZbw9YnN5By5YBDL8SQ3iiBicDd3> additional records for this site. Please contact your EDR Account Executive for more information.

Additional Info:

Year:	2000
Gen EPA ID:	CAL000146726
Shipment Date:	20001218
Creation Date:	3/6/2001 0:00:00
Receipt Date:	20001221
Manifest ID:	98887456
Trans EPA ID:	CAR000020255
Trans Name:	Not Reported
Trans 2 EPA ID:	Not Reported
Trans 2 Name:	Not Reported
TSDF EPA ID:	CAD028409019
Trans Name:	Not Reported
TSDF Alt EPA ID:	CAD028409019
TSDF Alt Name:	Not Reported
Waste Code Description:	725 - Liquids with mercury > 20 mg/l
RCRA Code:	D009
Meth Code:	H01 - Transfer Station
Quantity Tons:	0.0011
Waste Quantity:	1
Quantity Unit:	L
Additional Code 1:	Not Reported
Additional Code 2:	Not Reported
Additional Code 3:	Not Reported
Additional Code 4:	Not Reported
Additional Code 5:	Not Reported
Shipment Date:	20001218
Creation Date:	3/6/2001 0:00:00
Receipt Date:	20001221
Manifest ID:	98887486
Trans EPA ID:	CAR000020255
Trans Name:	Not Reported
Trans 2 EPA ID:	Not Reported
Trans 2 Name:	Not Reported
TSDF EPA ID:	CAD028409019
Trans Name:	Not Reported
TSDF Alt EPA ID:	CAD028409019
TSDF Alt Name:	Not Reported
Waste Code Description:	343 - Unspecified organic liquid mixture
RCRA Code:	D001
Meth Code:	H01 - Transfer Station

MAP FINDINGS

WESTERN DENTAL, 1696 W KATELLA AVE, ANAHEIM, CA 92802 (Continued)

Quantity Tons:	0.017
Waste Quantity:	5
Quantity Unit:	G
Additional Code 1:	Not Reported
Additional Code 2:	Not Reported
Additional Code 3:	Not Reported
Additional Code 4:	Not Reported
Additional Code 5:	Not Reported
Shipment Date:	20000918
Creation Date:	12/13/2000 0:00:00
Receipt Date:	20001012
Manifest ID:	98887221
Trans EPA ID:	CAR000020255
Trans Name:	Not Reported
Trans 2 EPA ID:	Not Reported
Trans 2 Name:	Not Reported
TSDF EPA ID:	CAD028409019
Trans Name:	Not Reported
TSDF Alt EPA ID:	CAD028409019
TSDF Alt Name:	Not Reported
Waste Code Description:	343 - Unspecified organic liquid mixture
RCRA Code:	D001
Meth Code:	H01 - Transfer Station
Quantity Tons:	0.017
Waste Quantity:	5
Quantity Unit:	G
Additional Code 1:	Not Reported
Additional Code 2:	Not Reported
Additional Code 3:	Not Reported
Additional Code 4:	Not Reported
Additional Code 5:	Not Reported
Shipment Date:	20000613
Creation Date:	12/13/2000 0:00:00
Receipt Date:	20000929
Manifest ID:	98884667
Trans EPA ID:	CAR000020255
Trans Name:	Not Reported
Trans 2 EPA ID:	CAD072953771
Trans 2 Name:	Not Reported
TSDF EPA ID:	CAD028409019
Trans Name:	Not Reported
TSDF Alt EPA ID:	CAD028409019
TSDF Alt Name:	Not Reported
Waste Code Description:	343 - Unspecified organic liquid mixture
RCRA Code:	D001
Meth Code:	H01 - Transfer Station
Quantity Tons:	0.017
Waste Quantity:	5
Quantity Unit:	G

MAP FINDINGS

WESTERN DENTAL, 1696 W KATELLA AVE, ANAHEIM, CA 92802 (Continued)

Additional Code 1:	Not Reported
Additional Code 2:	Not Reported
Additional Code 3:	Not Reported
Additional Code 4:	Not Reported
Additional Code 5:	Not Reported
Shipment Date:	20000404
Creation Date:	12/13/2000 0:00:00
Receipt Date:	20000929
Manifest ID:	98884621
Trans EPA ID:	CAR000020255
Trans Name:	Not Reported
Trans 2 EPA ID:	CAD072953771
Trans 2 Name:	Not Reported
TSDF EPA ID:	CAD028409019
Trans Name:	Not Reported
TSDF Alt EPA ID:	CAD028409019
TSDF Alt Name:	Not Reported
Waste Code Description:	343 - Unspecified organic liquid mixture
RCRA Code:	D001
Meth Code:	H01 - Transfer Station
Quantity Tons:	0.017
Waste Quantity:	5
Quantity Unit:	G
Additional Code 1:	Not Reported
Additional Code 2:	Not Reported
Additional Code 3:	Not Reported
Additional Code 4:	Not Reported
Additional Code 5:	Not Reported

Additional Info:

Year:	2015
Gen EPA ID:	CAL000146726
Shipment Date:	20150518
Creation Date:	8/20/2015 22:15:20
Receipt Date:	20150619
Manifest ID:	007304350FLE
Trans EPA ID:	CAD980891352
Trans Name:	STERICYCLE INC
Trans 2 EPA ID:	MNS000110924
Trans 2 Name:	STERICYCLE SPECIALTY WASTE SOLUTIONS INC
TSDF EPA ID:	CAD044429835
Trans Name:	CLEAN HARBORS WILMINGTON LLC
TSDF Alt EPA ID:	Not Reported
TSDF Alt Name:	Not Reported
Waste Code Description:	343 - Unspecified organic liquid mixture
RCRA Code:	D001
Meth Code:	H141 - Storage, Bulking, And/Or Transfer Off Site--No Treatment/Reovery (H010-H129) Or (H131-H135)
Quantity Tons:	0.017

MAP FINDINGS

WESTERN DENTAL, 1696 W KATELLA AVE, ANAHEIM, CA 92802 (Continued)

Waste Quantity:	5
Quantity Unit:	G
Additional Code 1:	Not Reported
Additional Code 2:	Not Reported
Additional Code 3:	Not Reported
Additional Code 4:	Not Reported
Additional Code 5:	Not Reported

Additional Info:

Year:	2008
Gen EPA ID:	CAL000146726
Shipment Date:	20080923
Creation Date:	11/17/2008 18:30:32
Receipt Date:	20081009
Manifest ID:	002369750JJK
Trans EPA ID:	CAL000827859
Trans Name:	ETS A DIVISION OF STERICYCLE INC
Trans 2 EPA ID:	CAL000827859
Trans 2 Name:	ETS A DIVISION OF STERICYCLE INC
TSDF EPA ID:	CAD028409019
Trans Name:	CROSBY & OVERTON
TSDF Alt EPA ID:	Not Reported
TSDF Alt Name:	Not Reported
Waste Code Description:	135 - Unspecified aqueous solution
RCRA Code:	Not Reported
Meth Code:	- Not reported
Quantity Tons:	Not Reported
Waste Quantity:	Not Reported
Quantity Unit:	G
Additional Code 1:	Not Reported
Additional Code 2:	Not Reported
Additional Code 3:	Not Reported
Additional Code 4:	Not Reported
Additional Code 5:	Not Reported
Shipment Date:	20080923
Creation Date:	11/17/2008 18:30:32
Receipt Date:	20081009
Manifest ID:	002369750JJK
Trans EPA ID:	CAL000827859
Trans Name:	ETS A DIVISION OF STERICYCLE INC
Trans 2 EPA ID:	CAL000827859
Trans 2 Name:	ETS A DIVISION OF STERICYCLE INC
TSDF EPA ID:	CAD028409019
Trans Name:	CROSBY & OVERTON
TSDF Alt EPA ID:	Not Reported
TSDF Alt Name:	Not Reported
Waste Code Description:	343 - Unspecified organic liquid mixture
RCRA Code:	D001

MAP FINDINGS

WESTERN DENTAL, 1696 W KATELLA AVE, ANAHEIM, CA 92802 (Continued)

Meth Code:	H061 - Fuel Blending Prior To Energy Recovery At Another Site
Quantity Tons:	0.017
Waste Quantity:	5
Quantity Unit:	G
Additional Code 1:	Not Reported
Additional Code 2:	Not Reported
Additional Code 3:	Not Reported
Additional Code 4:	Not Reported
Additional Code 5:	Not Reported

Shipment Date:	20080923
Creation Date:	11/17/2008 18:30:32
Receipt Date:	20081009
Manifest ID:	002369750JJK
Trans EPA ID:	CAL000827859
Trans Name:	ETS A DIVISION OF STERICYCLE INC
Trans 2 EPA ID:	CAL000827859
Trans 2 Name:	ETS A DIVISION OF STERICYCLE INC
TSDF EPA ID:	CAD028409019
Trans Name:	CROSBY & OVERTON
TSDF Alt EPA ID:	Not Reported
TSDF Alt Name:	Not Reported
Waste Code Description:	723 - Liquids with chromium (VI) > 500 mg/l
RCRA Code:	D007
Meth Code:	- Not reported
Quantity Tons:	Not Reported
Waste Quantity:	Not Reported
Quantity Unit:	G
Additional Code 1:	Not Reported
Additional Code 2:	Not Reported
Additional Code 3:	Not Reported
Additional Code 4:	Not Reported
Additional Code 5:	Not Reported

Shipment Date:	20080923
Creation Date:	11/17/2008 18:30:32
Receipt Date:	20081009
Manifest ID:	002369750JJK
Trans EPA ID:	CAL000827859
Trans Name:	ETS A DIVISION OF STERICYCLE INC
Trans 2 EPA ID:	CAL000827859
Trans 2 Name:	ETS A DIVISION OF STERICYCLE INC
TSDF EPA ID:	CAD028409019
Trans Name:	CROSBY & OVERTON
TSDF Alt EPA ID:	Not Reported
TSDF Alt Name:	Not Reported
Waste Code Description:	223 - Unspecified oil-containing waste
RCRA Code:	Not Reported
Meth Code:	- Not reported
Quantity Tons:	Not Reported
Waste Quantity:	Not Reported

MAP FINDINGS

WESTERN DENTAL, 1696 W KATELLA AVE, ANAHEIM, CA 92802 (Continued)

Quantity Unit:	G
Additional Code 1:	Not Reported
Additional Code 2:	Not Reported
Additional Code 3:	Not Reported
Additional Code 4:	Not Reported
Additional Code 5:	Not Reported
Shipment Date:	20080423
Creation Date:	7/16/2008 18:30:16
Receipt Date:	20080506
Manifest ID:	002371151JJK
Trans EPA ID:	CAL000827859
Trans Name:	ETS A DIVISION OF STERICYCLE INC
Trans 2 EPA ID:	CAL000827859
Trans 2 Name:	ETS A DIVISION OF STERICYCLE INC
TSDF EPA ID:	CAD028409019
Trans Name:	CROSBY & OVERTON
TSDF Alt EPA ID:	Not Reported
TSDF Alt Name:	Not Reported
Waste Code Description:	343 - Unspecified organic liquid mixture
RCRA Code:	D001
Meth Code:	H061 - Fuel Blending Prior To Energy Recovery At Another Site
Quantity Tons:	0.017
Waste Quantity:	5
Quantity Unit:	G
Additional Code 1:	Not Reported
Additional Code 2:	Not Reported
Additional Code 3:	Not Reported
Additional Code 4:	Not Reported
Additional Code 5:	Not Reported
Shipment Date:	20080211
Creation Date:	4/22/2008 18:30:30
Receipt Date:	20080226
Manifest ID:	002369934JJK
Trans EPA ID:	CAL000827859
Trans Name:	ETS A DIVISION OF STERICYCLE INC
Trans 2 EPA ID:	CAL000827859
Trans 2 Name:	ETS A DIVISION OF STERICYCLE INC
TSDF EPA ID:	CAD028409019
Trans Name:	CROSBY & OVERTON
TSDF Alt EPA ID:	Not Reported
TSDF Alt Name:	Not Reported
Waste Code Description:	343 - Unspecified organic liquid mixture
RCRA Code:	D001
Meth Code:	H061 - Fuel Blending Prior To Energy Recovery At Another Site
Quantity Tons:	0.017
Waste Quantity:	5
Quantity Unit:	G
Additional Code 1:	Not Reported
Additional Code 2:	Not Reported

MAP FINDINGS

WESTERN DENTAL, 1696 W KATELLA AVE, ANAHEIM, CA 92802 (Continued)

Additional Code 3:	Not Reported
Additional Code 4:	Not Reported
Additional Code 5:	Not Reported

Additional Info:

Year:	2001
Gen EPA ID:	CAL000146726
Shipment Date:	20011220
Creation Date:	2/20/2002 0:00:00
Receipt Date:	20011221
Manifest ID:	98886222
Trans EPA ID:	CAR000020255
Trans Name:	Not Reported
Trans 2 EPA ID:	Not Reported
Trans 2 Name:	Not Reported
TSDF EPA ID:	CAD028409019
Trans Name:	Not Reported
TSDF Alt EPA ID:	Not Reported
TSDF Alt Name:	Not Reported
Waste Code Description:	725 - Liquids with mercury > 20 mg/l
RCRA Code:	D009
Meth Code:	H01 - Transfer Station
Quantity Tons:	0
Waste Quantity:	0
Quantity Unit:	G
Additional Code 1:	Not Reported
Additional Code 2:	Not Reported
Additional Code 3:	Not Reported
Additional Code 4:	Not Reported
Additional Code 5:	Not Reported
Shipment Date:	20010813
Creation Date:	11/1/2001 0:00:00
Receipt Date:	20010817
Manifest ID:	98886244
Trans EPA ID:	CAR000020255
Trans Name:	Not Reported
Trans 2 EPA ID:	Not Reported
Trans 2 Name:	Not Reported
TSDF EPA ID:	CAD028409019
Trans Name:	Not Reported
TSDF Alt EPA ID:	CAD028409019
TSDF Alt Name:	Not Reported
Waste Code Description:	343 - Unspecified organic liquid mixture
RCRA Code:	D001
Meth Code:	H01 - Transfer Station
Quantity Tons:	0.017
Waste Quantity:	5
Quantity Unit:	G

MAP FINDINGS

WESTERN DENTAL, 1696 W KATELLA AVE, ANAHEIM, CA 92802 (Continued)

Additional Code 1:	Not Reported
Additional Code 2:	Not Reported
Additional Code 3:	Not Reported
Additional Code 4:	Not Reported
Additional Code 5:	Not Reported

Additional Info:

Year:	2009
Gen EPA ID:	CAL000146726
Shipment Date:	20091207
Creation Date:	5/27/2010 18:30:08
Receipt Date:	20100122
Manifest ID:	004761226JJK
Trans EPA ID:	CAL000827859
Trans Name:	ETS A DIVISION OF STERICYCLE INC
Trans 2 EPA ID:	CAD982492399
Trans 2 Name:	ALL CHEMICAL DISPOSAL INC
TSDF EPA ID:	CAD044429835
Trans Name:	CLEAN HARBORS WILMINGTON LLC
TSDF Alt EPA ID:	Not Reported
TSDF Alt Name:	Not Reported
Waste Code Description:	343 - Unspecified organic liquid mixture
RCRA Code:	D001
Meth Code:	H141 - Storage, Bulking, And/Or Transfer Off Site--No Treatment/Recovery (H010-H129) Or (H131-H135)
Quantity Tons:	0.017
Waste Quantity:	5
Quantity Unit:	G
Additional Code 1:	Not Reported
Additional Code 2:	Not Reported
Additional Code 3:	Not Reported
Additional Code 4:	Not Reported
Additional Code 5:	Not Reported
Shipment Date:	20091207
Creation Date:	5/27/2010 18:30:08
Receipt Date:	20100122
Manifest ID:	004761226JJK
Trans EPA ID:	CAL000827859
Trans Name:	ETS A DIVISION OF STERICYCLE INC
Trans 2 EPA ID:	CAD982492399
Trans 2 Name:	ALL CHEMICAL DISPOSAL INC
TSDF EPA ID:	CAD044429835
Trans Name:	CLEAN HARBORS WILMINGTON LLC
TSDF Alt EPA ID:	Not Reported
TSDF Alt Name:	Not Reported
Waste Code Description:	723 - Liquids with chromium (VI) > 500 mg/l
RCRA Code:	D007
Meth Code:	- Not reported
Quantity Tons:	Not Reported

MAP FINDINGS

WESTERN DENTAL, 1696 W KATELLA AVE, ANAHEIM, CA 92802 (Continued)

Waste Quantity:	Not Reported
Quantity Unit:	G
Additional Code 1:	Not Reported
Additional Code 2:	Not Reported
Additional Code 3:	Not Reported
Additional Code 4:	Not Reported
Additional Code 5:	Not Reported
Shipment Date:	20091207
Creation Date:	5/27/2010 18:30:08
Receipt Date:	20100122
Manifest ID:	004761226JJK
Trans EPA ID:	CAL000827859
Trans Name:	ETS A DIVISION OF STERICYCLE INC
Trans 2 EPA ID:	CAD982492399
Trans 2 Name:	ALL CHEMICAL DISPOSAL INC
TSDF EPA ID:	CAD044429835
Trans Name:	CLEAN HARBORS WILMINGTON LLC
TSDF Alt EPA ID:	Not Reported
TSDF Alt Name:	Not Reported
Waste Code Description:	343 - Unspecified organic liquid mixture
RCRA Code:	Not Reported
Meth Code:	- Not reported
Quantity Tons:	Not Reported
Waste Quantity:	Not Reported
Quantity Unit:	G
Additional Code 1:	Not Reported
Additional Code 2:	Not Reported
Additional Code 3:	Not Reported
Additional Code 4:	Not Reported
Additional Code 5:	Not Reported
Shipment Date:	20091207
Creation Date:	5/27/2010 18:30:08
Receipt Date:	20100122
Manifest ID:	004761226JJK
Trans EPA ID:	CAL000827859
Trans Name:	ETS A DIVISION OF STERICYCLE INC
Trans 2 EPA ID:	CAD982492399
Trans 2 Name:	ALL CHEMICAL DISPOSAL INC
TSDF EPA ID:	CAD044429835
Trans Name:	CLEAN HARBORS WILMINGTON LLC
TSDF Alt EPA ID:	Not Reported
TSDF Alt Name:	Not Reported
Waste Code Description:	223 - Unspecified oil-containing waste
RCRA Code:	Not Reported
Meth Code:	- Not reported
Quantity Tons:	Not Reported
Waste Quantity:	Not Reported
Quantity Unit:	G
Additional Code 1:	Not Reported

MAP FINDINGS

WESTERN DENTAL, 1696 W KATELLA AVE, ANAHEIM, CA 92802 (Continued)

Additional Code 2:	Not Reported
Additional Code 3:	Not Reported
Additional Code 4:	Not Reported
Additional Code 5:	Not Reported
Shipment Date:	20090720
Creation Date:	10/13/2009 18:30:10
Receipt Date:	20090803
Manifest ID:	004761313JJK
Trans EPA ID:	CAL000827859
Trans Name:	ETS A DIVISION OF STERICYCLE INC
Trans 2 EPA ID:	CAD982492399
Trans 2 Name:	ALL CHEMICAL DISPOSAL INC
TSDF EPA ID:	CAD044429835
Trans Name:	CLEAN HARBORS WILMINGTON LLC
TSDF Alt EPA ID:	Not Reported
TSDF Alt Name:	Not Reported
Waste Code Description:	343 - Unspecified organic liquid mixture
RCRA Code:	D001
Meth Code:	H141 - Storage, Bulking, And/Or Transfer Off Site--No Treatment/Recovery (H010-H129) Or (H131-H135)
Quantity Tons:	0.017
Waste Quantity:	5
Quantity Unit:	G
Additional Code 1:	Not Reported
Additional Code 2:	Not Reported
Additional Code 3:	Not Reported
Additional Code 4:	Not Reported
Additional Code 5:	Not Reported
Shipment Date:	20090720
Creation Date:	10/13/2009 18:30:10
Receipt Date:	20090803
Manifest ID:	004761313JJK
Trans EPA ID:	CAL000827859
Trans Name:	ETS A DIVISION OF STERICYCLE INC
Trans 2 EPA ID:	CAD982492399
Trans 2 Name:	ALL CHEMICAL DISPOSAL INC
TSDF EPA ID:	CAD044429835
Trans Name:	CLEAN HARBORS WILMINGTON LLC
TSDF Alt EPA ID:	Not Reported
TSDF Alt Name:	Not Reported
Waste Code Description:	723 - Liquids with chromium (VI) > 500 mg/l
RCRA Code:	D007
Meth Code:	- Not reported
Quantity Tons:	Not Reported
Waste Quantity:	Not Reported
Quantity Unit:	G
Additional Code 1:	Not Reported
Additional Code 2:	Not Reported
Additional Code 3:	Not Reported
Additional Code 4:	Not Reported

MAP FINDINGS

WESTERN DENTAL, 1696 W KATELLA AVE, ANAHEIM, CA 92802 (Continued)

Additional Code 5:	Not Reported
Shipment Date:	20090720
Creation Date:	10/13/2009 18:30:10
Receipt Date:	20090803
Manifest ID:	004761313JJK
Trans EPA ID:	CAL000827859
Trans Name:	ETS A DIVISION OF STERICYCLE INC
Trans 2 EPA ID:	CAD982492399
Trans 2 Name:	ALL CHEMICAL DISPOSAL INC
TSDF EPA ID:	CAD044429835
Trans Name:	CLEAN HARBORS WILMINGTON LLC
TSDF Alt EPA ID:	Not Reported
TSDF Alt Name:	Not Reported
Waste Code Description:	343 - Unspecified organic liquid mixture
RCRA Code:	Not Reported
Meth Code:	- Not reported
Quantity Tons:	Not Reported
Waste Quantity:	Not Reported
Quantity Unit:	G
Additional Code 1:	Not Reported
Additional Code 2:	Not Reported
Additional Code 3:	Not Reported
Additional Code 4:	Not Reported
Additional Code 5:	Not Reported
Shipment Date:	20090720
Creation Date:	10/13/2009 18:30:10
Receipt Date:	20090803
Manifest ID:	004761313JJK
Trans EPA ID:	CAL000827859
Trans Name:	ETS A DIVISION OF STERICYCLE INC
Trans 2 EPA ID:	CAD982492399
Trans 2 Name:	ALL CHEMICAL DISPOSAL INC
TSDF EPA ID:	CAD044429835
Trans Name:	CLEAN HARBORS WILMINGTON LLC
TSDF Alt EPA ID:	Not Reported
TSDF Alt Name:	Not Reported
Waste Code Description:	223 - Unspecified oil-containing waste
RCRA Code:	Not Reported
Meth Code:	- Not reported
Quantity Tons:	Not Reported
Waste Quantity:	Not Reported
Quantity Unit:	G
Additional Code 1:	Not Reported
Additional Code 2:	Not Reported
Additional Code 3:	Not Reported
Additional Code 4:	Not Reported
Additional Code 5:	Not Reported
Shipment Date:	20090202

MAP FINDINGS

WESTERN DENTAL, 1696 W KATELLA AVE, ANAHEIM, CA 92802 (Continued)

Creation Date:	4/8/2009 18:30:21
Receipt Date:	20090210
Manifest ID:	004819661JJK
Trans EPA ID:	CAL000827859
Trans Name:	ETS A DIVISION OF STERICYCLE INC
Trans 2 EPA ID:	CAL000827859
Trans 2 Name:	ETS A DIVISION OF STERICYCLE INC
TSDf EPA ID:	CAD028409019
Trans Name:	CROSBY & OVERTON
TSDf Alt EPA ID:	Not Reported
TSDf Alt Name:	Not Reported
Waste Code Description:	343 - Unspecified organic liquid mixture
RCRA Code:	D001
Meth Code:	H061 - Fuel Blending Prior To Energy Recovery At Another Site
Quantity Tons:	0.017
Waste Quantity:	5
Quantity Unit:	G
Additional Code 1:	Not Reported
Additional Code 2:	Not Reported
Additional Code 3:	Not Reported
Additional Code 4:	Not Reported
Additional Code 5:	Not Reported

Additional Info:

Year:	2014
Gen EPA ID:	CAL000146726
Shipment Date:	20140825
Creation Date:	5/8/2015 14:41:13
Receipt Date:	20140829
Manifest ID:	007687458FLE
Trans EPA ID:	CAD980891352
Trans Name:	STERICYCLE INC
Trans 2 EPA ID:	MNS000110924
Trans 2 Name:	STERICYCLE SPECIALTY WASTE SOLUTIONS INC
TSDf EPA ID:	CAD044429835
Trans Name:	CLEAN HARBORS WILMINGTON LLC
TSDf Alt EPA ID:	Not Reported
TSDf Alt Name:	Not Reported
Waste Code Description:	343 - Unspecified organic liquid mixture
RCRA Code:	D001
Meth Code:	H141 - Storage, Bulking, And/Or Transfer Off Site--No Treatment/Reovery (H010-H129) Or (H131-H135)
Quantity Tons:	0.017
Waste Quantity:	5
Quantity Unit:	G
Additional Code 1:	Not Reported
Additional Code 2:	Not Reported
Additional Code 3:	Not Reported
Additional Code 4:	Not Reported
Additional Code 5:	Not Reported

MAP FINDINGS

WESTERN DENTAL, 1696 W KATELLA AVE, ANAHEIM, CA 92802 (Continued)

Shipment Date:	20140825
Creation Date:	5/8/2015 14:41:13
Receipt Date:	20140829
Manifest ID:	007687458FLE
Trans EPA ID:	CAD980891352
Trans Name:	STERICYCLE INC
Trans 2 EPA ID:	MNS000110924
Trans 2 Name:	STERICYCLE SPECIALTY WASTE SOLUTIONS INC
TSDF EPA ID:	CAD044429835
Trans Name:	CLEAN HARBORS WILMINGTON LLC
TSDF Alt EPA ID:	Not Reported
TSDF Alt Name:	Not Reported
Waste Code Description:	- Not reported
RCRA Code:	Not Reported
Meth Code:	- Not reported
Quantity Tons:	Not Reported
Waste Quantity:	0
Quantity Unit:	0
Additional Code 1:	Not Reported
Additional Code 2:	Not Reported
Additional Code 3:	Not Reported
Additional Code 4:	Not Reported
Additional Code 5:	Not Reported

Shipment Date:	20140127
Creation Date:	5/9/2014 22:14:57
Receipt Date:	20140131
Manifest ID:	006693699FLE
Trans EPA ID:	CAD980891352
Trans Name:	STERICYCLE INC
Trans 2 EPA ID:	MNS000110924
Trans 2 Name:	STERICYCLE SPECIALTY WASTE SOLUTIONS INC
TSDF EPA ID:	CAD044429835
Trans Name:	CLEAN HARBORS WILMINGTON LLC
TSDF Alt EPA ID:	Not Reported
TSDF Alt Name:	Not Reported
Waste Code Description:	343 - Unspecified organic liquid mixture
RCRA Code:	Not Reported
Meth Code:	- Not reported
Quantity Tons:	Not Reported
Waste Quantity:	Not Reported
Quantity Unit:	G
Additional Code 1:	Not Reported
Additional Code 2:	Not Reported
Additional Code 3:	Not Reported
Additional Code 4:	Not Reported
Additional Code 5:	Not Reported

Shipment Date:	20140127
Creation Date:	5/9/2014 22:14:57

MAP FINDINGS

WESTERN DENTAL, 1696 W KATELLA AVE, ANAHEIM, CA 92802 (Continued)

Receipt Date:	20140131
Manifest ID:	006693699FLE
Trans EPA ID:	CAD980891352
Trans Name:	STERICYCLE INC
Trans 2 EPA ID:	MNS000110924
Trans 2 Name:	STERICYCLE SPECIALTY WASTE SOLUTIONS INC
TSDf EPA ID:	CAD044429835
Trans Name:	CLEAN HARBORS WILMINGTON LLC
TSDf Alt EPA ID:	Not Reported
TSDf Alt Name:	Not Reported
Waste Code Description:	723 - Liquids with chromium (VI) > 500 mg/l
RCRA Code:	D007
Meth Code:	- Not reported
Quantity Tons:	Not Reported
Waste Quantity:	Not Reported
Quantity Unit:	G
Additional Code 1:	Not Reported
Additional Code 2:	Not Reported
Additional Code 3:	Not Reported
Additional Code 4:	Not Reported
Additional Code 5:	Not Reported
Shipment Date:	20140127
Creation Date:	5/9/2014 22:14:57
Receipt Date:	20140131
Manifest ID:	006693699FLE
Trans EPA ID:	CAD980891352
Trans Name:	STERICYCLE INC
Trans 2 EPA ID:	MNS000110924
Trans 2 Name:	STERICYCLE SPECIALTY WASTE SOLUTIONS INC
TSDf EPA ID:	CAD044429835
Trans Name:	CLEAN HARBORS WILMINGTON LLC
TSDf Alt EPA ID:	Not Reported
TSDf Alt Name:	Not Reported
Waste Code Description:	223 - Unspecified oil-containing waste
RCRA Code:	Not Reported
Meth Code:	- Not reported
Quantity Tons:	Not Reported
Waste Quantity:	Not Reported
Quantity Unit:	G
Additional Code 1:	Not Reported
Additional Code 2:	Not Reported
Additional Code 3:	Not Reported
Additional Code 4:	Not Reported
Additional Code 5:	Not Reported
Shipment Date:	20140127
Creation Date:	5/9/2014 22:14:57
Receipt Date:	20140131
Manifest ID:	006693699FLE
Trans EPA ID:	CAD980891352

MAP FINDINGS

WESTERN DENTAL, 1696 W KATELLA AVE, ANAHEIM, CA 92802 (Continued)

Trans Name:	STERICYCLE INC
Trans 2 EPA ID:	MNS000110924
Trans 2 Name:	STERICYCLE SPECIALTY WASTE SOLUTIONS INC
TSDf EPA ID:	CAD044429835
Trans Name:	CLEAN HARBORS WILMINGTON LLC
TSDf Alt EPA ID:	Not Reported
TSDf Alt Name:	Not Reported
Waste Code Description:	343 - Unspecified organic liquid mixture
RCRA Code:	D001
Meth Code:	H141 - Storage, Bulking, And/Or Transfer Off Site--No Treatment/Recovery (H010-H129) Or (H131-H135)
Quantity Tons:	0.017
Waste Quantity:	5
Quantity Unit:	G
Additional Code 1:	Not Reported
Additional Code 2:	Not Reported
Additional Code 3:	Not Reported
Additional Code 4:	Not Reported
Additional Code 5:	Not Reported

Additional Info:

Year:	2003
Gen EPA ID:	CAL000146726
Shipment Date:	20030227
Creation Date:	6/25/2003 18:30:52
Receipt Date:	20030307
Manifest ID:	98886040
Trans EPA ID:	CAR000020255
Trans Name:	Not Reported
Trans 2 EPA ID:	Not Reported
Trans 2 Name:	Not Reported
TSDf EPA ID:	CAD028409019
Trans Name:	Not Reported
TSDf Alt EPA ID:	CAD028409019
TSDf Alt Name:	Not Reported
Waste Code Description:	343 - Unspecified organic liquid mixture
RCRA Code:	D001
Meth Code:	H01 - Transfer Station
Quantity Tons:	0.017
Waste Quantity:	5
Quantity Unit:	G
Additional Code 1:	Not Reported
Additional Code 2:	Not Reported
Additional Code 3:	Not Reported
Additional Code 4:	Not Reported
Additional Code 5:	Not Reported

Additional Info:

Year:	2012
-------	------

MAP FINDINGS

WESTERN DENTAL, 1696 W KATELLA AVE, ANAHEIM, CA 92802 (Continued)

Gen EPA ID:	CAL000146726
Shipment Date:	20120924
Creation Date:	1/9/2013 22:15:17
Receipt Date:	20121003
Manifest ID:	005085898FLE
Trans EPA ID:	CAD980891352
Trans Name:	STERICYCLE INC
Trans 2 EPA ID:	MNS000110924
Trans 2 Name:	STERICYCLE SPECIALTY WASTE SOLUTIONS INC
TSDF EPA ID:	CAD044429835
Trans Name:	CLEAN HARBORS WILMINGTON LLC
TSDF Alt EPA ID:	Not Reported
TSDF Alt Name:	Not Reported
Waste Code Description:	343 - Unspecified organic liquid mixture
RCRA Code:	D001
Meth Code:	H141 - Storage, Bulking, And/Or Transfer Off Site--No Treatment/Recovery (H010-H129) Or (H131-H135)
Quantity Tons:	0.017
Waste Quantity:	5
Quantity Unit:	G
Additional Code 1:	Not Reported
Additional Code 2:	Not Reported
Additional Code 3:	Not Reported
Additional Code 4:	Not Reported
Additional Code 5:	Not Reported
Shipment Date:	20120924
Creation Date:	1/9/2013 22:15:17
Receipt Date:	20121003
Manifest ID:	005085898FLE
Trans EPA ID:	CAD980891352
Trans Name:	STERICYCLE INC
Trans 2 EPA ID:	MNS000110924
Trans 2 Name:	STERICYCLE SPECIALTY WASTE SOLUTIONS INC
TSDF EPA ID:	CAD044429835
Trans Name:	CLEAN HARBORS WILMINGTON LLC
TSDF Alt EPA ID:	Not Reported
TSDF Alt Name:	Not Reported
Waste Code Description:	- Not reported
RCRA Code:	Not Reported
Meth Code:	- Not reported
Quantity Tons:	Not Reported
Waste Quantity:	Not Reported
Quantity Unit:	G
Additional Code 1:	Not Reported
Additional Code 2:	Not Reported
Additional Code 3:	Not Reported
Additional Code 4:	Not Reported
Additional Code 5:	Not Reported
Shipment Date:	20120924

MAP FINDINGS

WESTERN DENTAL, 1696 W KATELLA AVE, ANAHEIM, CA 92802 (Continued)

Creation Date:	1/9/2013 22:15:17
Receipt Date:	20121003
Manifest ID:	005085898FLE
Trans EPA ID:	CAD980891352
Trans Name:	STERICYCLE INC
Trans 2 EPA ID:	MNS000110924
Trans 2 Name:	STERICYCLE SPECIALTY WASTE SOLUTIONS INC
TSDF EPA ID:	CAD044429835
Trans Name:	CLEAN HARBORS WILMINGTON LLC
TSDF Alt EPA ID:	Not Reported
TSDF Alt Name:	Not Reported
Waste Code Description:	- Not reported
RCRA Code:	Not Reported
Meth Code:	- Not reported
Quantity Tons:	Not Reported
Waste Quantity:	Not Reported
Quantity Unit:	G
Additional Code 1:	Not Reported
Additional Code 2:	Not Reported
Additional Code 3:	Not Reported
Additional Code 4:	Not Reported
Additional Code 5:	Not Reported
Shipment Date:	20120924
Creation Date:	1/9/2013 22:15:17
Receipt Date:	20121003
Manifest ID:	005085898FLE
Trans EPA ID:	CAD980891352
Trans Name:	STERICYCLE INC
Trans 2 EPA ID:	MNS000110924
Trans 2 Name:	STERICYCLE SPECIALTY WASTE SOLUTIONS INC
TSDF EPA ID:	CAD044429835
Trans Name:	CLEAN HARBORS WILMINGTON LLC
TSDF Alt EPA ID:	Not Reported
TSDF Alt Name:	Not Reported
Waste Code Description:	- Not reported
RCRA Code:	Not Reported
Meth Code:	- Not reported
Quantity Tons:	Not Reported
Waste Quantity:	Not Reported
Quantity Unit:	G
Additional Code 1:	Not Reported
Additional Code 2:	Not Reported
Additional Code 3:	Not Reported
Additional Code 4:	Not Reported
Additional Code 5:	Not Reported
Shipment Date:	20120521
Creation Date:	9/17/2012 22:15:21
Receipt Date:	20120606
Manifest ID:	004550551FLE

MAP FINDINGS

WESTERN DENTAL, 1696 W KATELLA AVE, ANAHEIM, CA 92802 (Continued)

Trans EPA ID:	CAD980891352
Trans Name:	STERICYCLE INC
Trans 2 EPA ID:	MNS000110924
Trans 2 Name:	STERICYCLE SPECIALTY WASTE SOLUTIONS INC
TSDf EPA ID:	CAD044429835
Trans Name:	CLEAN HARBORS WILMINGTON LLC
TSDf Alt EPA ID:	Not Reported
TSDf Alt Name:	Not Reported
Waste Code Description:	343 - Unspecified organic liquid mixture
RCRA Code:	D001
Meth Code:	H141 - Storage, Bulking, And/Or Transfer Off Site--No Treatment/Recovery (H010-H129) Or (H131-H135)
Quantity Tons:	0.017
Waste Quantity:	5
Quantity Unit:	G
Additional Code 1:	Not Reported
Additional Code 2:	Not Reported
Additional Code 3:	Not Reported
Additional Code 4:	Not Reported
Additional Code 5:	Not Reported
Shipment Date:	20120213
Creation Date:	4/20/2012 20:30:22
Receipt Date:	20120222
Manifest ID:	003561845FLE
Trans EPA ID:	CAD980891352
Trans Name:	STERICYCLE INC
Trans 2 EPA ID:	MNS000110924
Trans 2 Name:	STERICYCLE SPECIALTY WASTE SOLUTIONS INC
TSDf EPA ID:	CAD044429835
Trans Name:	CLEAN HARBORS WILMINGTON LLC
TSDf Alt EPA ID:	Not Reported
TSDf Alt Name:	Not Reported
Waste Code Description:	343 - Unspecified organic liquid mixture
RCRA Code:	D001
Meth Code:	H141 - Storage, Bulking, And/Or Transfer Off Site--No Treatment/Recovery (H010-H129) Or (H131-H135)
Quantity Tons:	0.017
Waste Quantity:	5
Quantity Unit:	G
Additional Code 1:	Not Reported
Additional Code 2:	Not Reported
Additional Code 3:	Not Reported
Additional Code 4:	Not Reported
Additional Code 5:	Not Reported

Additional Info:

Year:	2006
Gen EPA ID:	CAL000146726
Shipment Date:	20061211
Creation Date:	3/30/2007 13:34:30

MAP FINDINGS

WESTERN DENTAL, 1696 W KATELLA AVE, ANAHEIM, CA 92802 (Continued)

Receipt Date:	20061218
Manifest ID:	000892721JJK
Trans EPA ID:	CAL000827859
Trans Name:	ETS A DIVISION OF STERICYLE INC
Trans 2 EPA ID:	Not Reported
Trans 2 Name:	Not Reported
TSDf EPA ID:	CAL000175030
Trans Name:	IONIZATION RESEARCH/ECOSOLUTIONS
TSDf Alt EPA ID:	Not Reported
TSDf Alt Name:	Not Reported
Waste Code Description:	343 - Unspecified organic liquid mixture
RCRA Code:	D001
Meth Code:	H141 - Storage, Bulking, And/Or Transfer Off Site--No Treatment/Recovery (H010-H129) Or (H131-H135)
Quantity Tons:	0.0136
Waste Quantity:	4
Quantity Unit:	G
Additional Code 1:	Not Reported
Additional Code 2:	Not Reported
Additional Code 3:	Not Reported
Additional Code 4:	Not Reported
Additional Code 5:	Not Reported

Additional Info:

Year:	2007
Gen EPA ID:	CAL000146726
Shipment Date:	20071015
Creation Date:	1/8/2008 18:31:04
Receipt Date:	20071023
Manifest ID:	002371411JJK
Trans EPA ID:	CAL000827859
Trans Name:	ETS A DIVISION OF STERICYLE INC
Trans 2 EPA ID:	CAL000827859
Trans 2 Name:	ETS A DIVISION OF STERICYLE INC
TSDf EPA ID:	CAD028409019
Trans Name:	CROSBY & OVERTON
TSDf Alt EPA ID:	Not Reported
TSDf Alt Name:	Not Reported
Waste Code Description:	343 - Unspecified organic liquid mixture
RCRA Code:	D001
Meth Code:	H061 - Fuel Blending Prior To Energy Recovery At Another Site
Quantity Tons:	0.017
Waste Quantity:	5
Quantity Unit:	G
Additional Code 1:	Not Reported
Additional Code 2:	Not Reported
Additional Code 3:	Not Reported
Additional Code 4:	Not Reported
Additional Code 5:	Not Reported

MAP FINDINGS

WESTERN DENTAL, 1696 W KATELLA AVE, ANAHEIM, CA 92802 (Continued)

Shipment Date:	20070723
Creation Date:	12/10/2007 18:30:07
Receipt Date:	20070731
Manifest ID:	002371272JJK
Trans EPA ID:	CAL000827859
Trans Name:	ETS A DIVISION OF STERICYCLE INC
Trans 2 EPA ID:	CAL000827859
Trans 2 Name:	ETS A DIVISION OF STERICYCLE INC
TSDf EPA ID:	CAD028409019
Trans Name:	CROSBY & OVERTON
TSDf Alt EPA ID:	Not Reported
TSDf Alt Name:	Not Reported
Waste Code Description:	343 - Unspecified organic liquid mixture
RCRA Code:	D001
Meth Code:	H061 - Fuel Blending Prior To Energy Recovery At Another Site
Quantity Tons:	0.017
Waste Quantity:	5
Quantity Unit:	G
Additional Code 1:	Not Reported
Additional Code 2:	Not Reported
Additional Code 3:	Not Reported
Additional Code 4:	Not Reported
Additional Code 5:	Not Reported

Shipment Date:	20070402
Creation Date:	8/23/2007 18:30:27
Receipt Date:	20070410
Manifest ID:	002371035JJK
Trans EPA ID:	CAL000827859
Trans Name:	ETS A DIVISION OF STERICYCLE INC
Trans 2 EPA ID:	CAL000827859
Trans 2 Name:	ETS A DIVISION OF STERICYCLE INC
TSDf EPA ID:	CAD028409019
Trans Name:	CROSBY & OVERTON
TSDf Alt EPA ID:	Not Reported
TSDf Alt Name:	Not Reported
Waste Code Description:	343 - Unspecified organic liquid mixture
RCRA Code:	D001
Meth Code:	H061 - Fuel Blending Prior To Energy Recovery At Another Site
Quantity Tons:	0.0136
Waste Quantity:	4
Quantity Unit:	G
Additional Code 1:	Not Reported
Additional Code 2:	Not Reported
Additional Code 3:	Not Reported
Additional Code 4:	Not Reported
Additional Code 5:	Not Reported

Additional Info:

Year:	2011
-------	------

MAP FINDINGS

WESTERN DENTAL, 1696 W KATELLA AVE, ANAHEIM, CA 92802 (Continued)

Gen EPA ID:	CAL000146726
Shipment Date:	20110926
Creation Date:	3/13/2012 20:30:11
Receipt Date:	20111012
Manifest ID:	003557884FLE
Trans EPA ID:	CAD980891352
Trans Name:	STERICYCLE INC
Trans 2 EPA ID:	CAD982492399
Trans 2 Name:	ALL CHEMICAL DISPOSAL INC
TSDF EPA ID:	CAD044429835
Trans Name:	CLEAN HARBORS WILMINGTON LLC
TSDF Alt EPA ID:	Not Reported
TSDF Alt Name:	Not Reported
Waste Code Description:	343 - Unspecified organic liquid mixture
RCRA Code:	D001
Meth Code:	H141 - Storage, Bulking, And/Or Transfer Off Site--No Treatment/Reovery (H010-H129) Or (H131-H135)
Quantity Tons:	0.017
Waste Quantity:	5
Quantity Unit:	G
Additional Code 1:	Not Reported
Additional Code 2:	Not Reported
Additional Code 3:	Not Reported
Additional Code 4:	Not Reported
Additional Code 5:	Not Reported
Shipment Date:	20110228
Creation Date:	5/5/2011 18:30:26
Receipt Date:	20110309
Manifest ID:	003172843FLE
Trans EPA ID:	CAD980891352
Trans Name:	STERICYCLE INC
Trans 2 EPA ID:	CAD982492399
Trans 2 Name:	ALL CHEMICAL DISPOSAL INC
TSDF EPA ID:	CAD044429835
Trans Name:	CLEAN HARBORS WILMINGTON LLC
TSDF Alt EPA ID:	Not Reported
TSDF Alt Name:	Not Reported
Waste Code Description:	343 - Unspecified organic liquid mixture
RCRA Code:	D001
Meth Code:	H141 - Storage, Bulking, And/Or Transfer Off Site--No Treatment/Reovery (H010-H129) Or (H131-H135)
Quantity Tons:	0.017
Waste Quantity:	5
Quantity Unit:	G
Additional Code 1:	Not Reported
Additional Code 2:	Not Reported
Additional Code 3:	Not Reported
Additional Code 4:	Not Reported
Additional Code 5:	Not Reported

Additional Info:

MAP FINDINGS

WESTERN DENTAL, 1696 W KATELLA AVE, ANAHEIM, CA 92802 (Continued)

Year:	2010
Gen EPA ID:	CAL000146726
Shipment Date:	20100524
Creation Date:	9/30/2010 18:30:56
Receipt Date:	20100602
Manifest ID:	002487754FLE
Trans EPA ID:	CAL000827859
Trans Name:	ETS A DIVISION OF STERICYCLE INC
Trans 2 EPA ID:	CAD982492399
Trans 2 Name:	ALL CHEMICAL DISPOSAL INC
TSDf EPA ID:	CAD044429835
Trans Name:	CLEAN HARBORS WILMINGTON LLC
TSDf Alt EPA ID:	Not Reported
TSDf Alt Name:	Not Reported
Waste Code Description:	343 - Unspecified organic liquid mixture
RCRA Code:	Not Reported
Meth Code:	H141 - Storage, Bulking, And/Or Transfer Off Site--No Treatment/Recovery (H010-H129) Or (H131-H135)
Quantity Tons:	0.017
Waste Quantity:	5
Quantity Unit:	G
Additional Code 1:	Not Reported
Additional Code 2:	Not Reported
Additional Code 3:	Not Reported
Additional Code 4:	Not Reported
Additional Code 5:	Not Reported

Additional Info:

Year:	2002
Gen EPA ID:	CAL000146726
Shipment Date:	20021024
Creation Date:	2/13/2003 18:31:35
Receipt Date:	20021101
Manifest ID:	21165797
Trans EPA ID:	CAR000020255
Trans Name:	Not Reported
Trans 2 EPA ID:	Not Reported
Trans 2 Name:	Not Reported
TSDf EPA ID:	CAD028409019
Trans Name:	Not Reported
TSDf Alt EPA ID:	Not Reported
TSDf Alt Name:	Not Reported
Waste Code Description:	343 - Unspecified organic liquid mixture
RCRA Code:	D001
Meth Code:	H01 - Transfer Station
Quantity Tons:	0.017
Waste Quantity:	5
Quantity Unit:	G
Additional Code 1:	Not Reported

MAP FINDINGS

WESTERN DENTAL, 1696 W KATELLA AVE, ANAHEIM, CA 92802 (Continued)

Additional Code 2:	Not Reported
Additional Code 3:	Not Reported
Additional Code 4:	Not Reported
Additional Code 5:	Not Reported

Additional Info:

Year:	2013
Gen EPA ID:	CAL000146726
Shipment Date:	20130923
Creation Date:	11/4/2013 22:15:04
Receipt Date:	20130927
Manifest ID:	006693887FLE
Trans EPA ID:	CAD980891352
Trans Name:	STERICYCLE INC
Trans 2 EPA ID:	MNS000110924
Trans 2 Name:	STERICYCLE SPECIALTY WASTE SOLUTIONS INC
TSDF EPA ID:	CAD044429835
Trans Name:	CLEAN HARBORS WILMINGTON LLC
TSDF Alt EPA ID:	Not Reported
TSDF Alt Name:	Not Reported
Waste Code Description:	343 - Unspecified organic liquid mixture
RCRA Code:	D001
Meth Code:	H141 - Storage, Bulking, And/Or Transfer Off Site--No Treatment/Recovery (H010-H129) Or (H131-H135)
Quantity Tons:	0.017
Waste Quantity:	5
Quantity Unit:	G
Additional Code 1:	Not Reported
Additional Code 2:	Not Reported
Additional Code 3:	Not Reported
Additional Code 4:	Not Reported
Additional Code 5:	Not Reported
Shipment Date:	20130923
Creation Date:	11/4/2013 22:15:04
Receipt Date:	20130927
Manifest ID:	006693887FLE
Trans EPA ID:	CAD980891352
Trans Name:	STERICYCLE INC
Trans 2 EPA ID:	MNS000110924
Trans 2 Name:	STERICYCLE SPECIALTY WASTE SOLUTIONS INC
TSDF EPA ID:	CAD044429835
Trans Name:	CLEAN HARBORS WILMINGTON LLC
TSDF Alt EPA ID:	Not Reported
TSDF Alt Name:	Not Reported
Waste Code Description:	723 - Liquids with chromium (VI) > 500 mg/l
RCRA Code:	D007
Meth Code:	- Not reported
Quantity Tons:	Not Reported
Waste Quantity:	Not Reported

MAP FINDINGS

WESTERN DENTAL, 1696 W KATELLA AVE, ANAHEIM, CA 92802 (Continued)

Quantity Unit:	G
Additional Code 1:	Not Reported
Additional Code 2:	Not Reported
Additional Code 3:	Not Reported
Additional Code 4:	Not Reported
Additional Code 5:	Not Reported
Shipment Date:	20130923
Creation Date:	11/4/2013 22:15:04
Receipt Date:	20130927
Manifest ID:	006693887FLE
Trans EPA ID:	CAD980891352
Trans Name:	STERICYCLE INC
Trans 2 EPA ID:	MNS000110924
Trans 2 Name:	STERICYCLE SPECIALTY WASTE SOLUTIONS INC
TSDF EPA ID:	CAD044429835
Trans Name:	CLEAN HARBORS WILMINGTON LLC
TSDF Alt EPA ID:	Not Reported
TSDF Alt Name:	Not Reported
Waste Code Description:	343 - Unspecified organic liquid mixture
RCRA Code:	Not Reported
Meth Code:	- Not reported
Quantity Tons:	Not Reported
Waste Quantity:	Not Reported
Quantity Unit:	G
Additional Code 1:	Not Reported
Additional Code 2:	Not Reported
Additional Code 3:	Not Reported
Additional Code 4:	Not Reported
Additional Code 5:	Not Reported
Shipment Date:	20130923
Creation Date:	11/4/2013 22:15:04
Receipt Date:	20130927
Manifest ID:	006693887FLE
Trans EPA ID:	CAD980891352
Trans Name:	STERICYCLE INC
Trans 2 EPA ID:	MNS000110924
Trans 2 Name:	STERICYCLE SPECIALTY WASTE SOLUTIONS INC
TSDF EPA ID:	CAD044429835
Trans Name:	CLEAN HARBORS WILMINGTON LLC
TSDF Alt EPA ID:	Not Reported
TSDF Alt Name:	Not Reported
Waste Code Description:	223 - Unspecified oil-containing waste
RCRA Code:	Not Reported
Meth Code:	- Not reported
Quantity Tons:	Not Reported
Waste Quantity:	Not Reported
Quantity Unit:	G
Additional Code 1:	Not Reported
Additional Code 2:	Not Reported

MAP FINDINGS

WESTERN DENTAL, 1696 W KATELLA AVE, ANAHEIM, CA 92802 (Continued)

Additional Code 3:	Not Reported
Additional Code 4:	Not Reported
Additional Code 5:	Not Reported
Shipment Date:	20130520
Creation Date:	8/6/2013 22:15:08
Receipt Date:	20130531
Manifest ID:	006026426FLE
Trans EPA ID:	CAD980891352
Trans Name:	STERICYCLE INC
Trans 2 EPA ID:	MNS000110924
Trans 2 Name:	STERICYCLE SPECIALTY WASTE SOLUTIONS INC
TSDF EPA ID:	CAD044429835
Trans Name:	CLEAN HARBORS WILMINGTON LLC
TSDF Alt EPA ID:	Not Reported
TSDF Alt Name:	Not Reported
Waste Code Description:	343 - Unspecified organic liquid mixture
RCRA Code:	D001
Meth Code:	H141 - Storage, Bulking, And/Or Transfer Off Site--No Treatment/Recovery (H010-H129) Or (H131-H135)
Quantity Tons:	0.017
Waste Quantity:	5
Quantity Unit:	G
Additional Code 1:	Not Reported
Additional Code 2:	Not Reported
Additional Code 3:	Not Reported
Additional Code 4:	Not Reported
Additional Code 5:	Not Reported
Shipment Date:	20130121
Creation Date:	4/17/2013 22:15:49
Receipt Date:	20130205
Manifest ID:	004983028FLE
Trans EPA ID:	CAD980891352
Trans Name:	STERICYCLE INC
Trans 2 EPA ID:	MNS000110924
Trans 2 Name:	STERICYCLE SPECIALTY WASTE SOLUTIONS INC
TSDF EPA ID:	CAD044429835
Trans Name:	CLEAN HARBORS WILMINGTON LLC
TSDF Alt EPA ID:	Not Reported
TSDF Alt Name:	Not Reported
Waste Code Description:	343 - Unspecified organic liquid mixture
RCRA Code:	D001
Meth Code:	H141 - Storage, Bulking, And/Or Transfer Off Site--No Treatment/Recovery (H010-H129) Or (H131-H135)
Quantity Tons:	0.017
Waste Quantity:	5
Quantity Unit:	G
Additional Code 1:	Not Reported
Additional Code 2:	Not Reported
Additional Code 3:	Not Reported
Additional Code 4:	Not Reported
Additional Code 5:	Not Reported

MAP FINDINGS

WESTERN DENTAL, 1696 W KATELLA AVE, ANAHEIM, CA 92802 (Continued)

HWTS: Other Ascertainable Records

Name: WESTERN DENTAL SERVICES INC
 Address: 1696 W KATELLA AVE
 Address 2: Not Reported
 City,State,Zip: ANAHEIM, CA 928020000
 EPA ID: CAL000146726
 Inactive Date: Not Reported
 Create Date: 02/18/1998
 Last Act Date: 07/02/2020
 Mailing Name: Not Reported
 Mailing Address: 530 S MAIN STREET
 Mailing Address 2: Not Reported
 Mailing City,State,Zip: ORANGE, CA 928680000
 Owner Name: WESTERN DENTAL SERVICES, INC
 Owner Address: 530 S MAIN STREET
 Owner Address 2: Not Reported
 Owner City,State,Zip: ORANGE, CA 928680000
 Contact Name: KAREN NGUYEN
 Contact Address: 530 S MAIN ST
 Contact Address 2: Not Reported
 City,State,Zip: ORANGE, CA 928680000

NAICS:

EPA ID: CAL000146726
 Create Date: 2004-10-20 10:23:57.043
 NAICS Code: 62121
 NAICS Description: Offices of Dentists
 Issued EPA ID Date: 1998-02-18 00:00:00
 Inactive Date: Not Reported
 Facility Name: WESTERN DENTAL SERVICES INC
 Facility Address: 1696 W KATELLA AVE
 Facility Address 2: Not Reported
 Facility City: ANAHEIM
 Facility County: Not Reported
 Facility State: CA
 Facility Zip: 928020000

PURE GREEN CLEANERS 1684 W KATELLA AVE, ANAHEIM, CA, 92802			S121696551
▲ G21	ESE 1/10 - 1/3	(857 ft. / 0.162 mi.)	Other Ascertainable Records
	3 ft. Higher Elevation	114 ft. Above Sea Level	

Worksheet:

Impact on Target Property: VEC does not exist

DRYCLEAN SOUTH COAST: Other Ascertainable Records

MAP FINDINGS

PURE GREEN CLEANERS, 1684 W KATELLA AVE, ANAHEIM, CA 92802 (Continued)

Name: PURE GREEN CLEANERS
 Address: 1684 W KATELLA AVE
 City,State,Zip: ANAHEIM, CA 92802
 Facility ID: 167753
 Application Number: 522613
 Permit Number: Not Reported
 Status: A
 Representative Name: RASOOL ALIZADEH
 Representative Telephone: 720 9350269
 Permit Status: Not Reported
 BCAT Number: 000233
 BCAT Description: DRY CLEANING EQUIP PETROLEUM SOLVENT
 CCAT Number: Not Reported
 CCAT Description: Not Reported
 UTM East: 412.92999268
 UTM North: 3740.5300293
 Application Date: 05/12/2011
 PO Issue Date: 12/31/9999
 NAICS Code: 561720
 SIC Code: 7216

Name: PURE GREEN CLEANERS
 Address: 1684 W KATELLA AVE
 City,State,Zip: ANAHEIM, CA 92802
 Facility ID: 167753
 Application Number: 523878
 Permit Number: G14104
 Status: A
 Representative Name: RASOOL ALIZADEH
 Representative Telephone: 720 9350269
 Permit Status: INACT_NR
 BCAT Number: 000233
 BCAT Description: DRY CLEANING EQUIP PETROLEUM SOLVENT
 CCAT Number: Not Reported
 CCAT Description: Not Reported
 UTM East: 412.92999268
 UTM North: 3740.5300293
 Application Date: 06/14/2011
 PO Issue Date: 07/06/2011
 NAICS Code: 561720
 SIC Code: 7216

V M CLEANERS 1684 W KATELLA, ANAHEIM, CA, 92802			1000857271
▲ G22	ESE 1/10 - 1/3	(857 ft. / 0.162 mi.)	Federal RCRA generators list Other Ascertainable Records
	3 ft. Higher Elevation	114 ft. Above Sea Level	

Worksheet:

MAP FINDINGS

Impact on Target Property: VEC does not exist

RCRA-SQG: Federal RCRA generators list

Date Form Received by Agency:	1993-05-04 00:00:00.0
Handler Name:	V M CLEANERS
Handler Address:	1684 W KATELLA
Handler City,State,Zip:	ANAHEIM, CA 92802
EPA ID:	CAD983666835
Contact Name:	GAUTAM PATEL
Contact Address:	1684 W KATELLA
Contact City,State,Zip:	ANAHEIM, CA 92802
Contact Telephone:	714-530-1679
Contact Fax:	Not Reported
Contact Email:	Not Reported
Contact Title:	Not Reported
EPA Region:	09
Land Type:	Private
Federal Waste Generator Description:	Small Quantity Generator
Non-Notifier:	Not Reported
Biennial Report Cycle:	Not Reported
Accessibility:	Not Reported
Active Site Indicator:	Handler Activities
State District Owner:	Not Reported
State District:	Not Reported
Mailing Address:	W KATELLA
Mailing City,State,Zip:	ANAHEIM, CA 92802
Owner Name:	GAUTAM PATEL
Owner Type:	Private
Operator Name:	Not Reported
Operator Type:	Not Reported
Short-Term Generator Activity:	No
Importer Activity:	No
Mixed Waste Generator:	No
Transporter Activity:	No
Transfer Facility Activity:	No
Recycler Activity with Storage:	No
Small Quantity On-Site Burner Exemption:	No
Smelting Melting and Refining Furnace Exemption:	No
Underground Injection Control:	No
Off-Site Waste Receipt:	No
Universal Waste Indicator:	No
Universal Waste Destination Facility:	No
Federal Universal Waste:	No
Active Site Fed-Reg Treatment Storage and Disposal Facility:	Not Reported
Active Site Converter Treatment storage and Disposal Facility:	Not Reported
Active Site State-Reg Treatment Storage and Disposal Facility:	Not Reported
Active Site State-Reg Handler:	---

MAP FINDINGS

V M CLEANERS, 1684 W KATELLA, ANAHEIM, CA 92802 (Continued)

Federal Facility Indicator:	Not Reported
Hazardous Secondary Material Indicator:	NN
Sub-Part K Indicator:	Not Reported
Commercial TSD Indicator:	No
Treatment Storage and Disposal Type:	Not Reported
2018 GPRA Permit Baseline:	Not on the Baseline
2018 GPRA Renewals Baseline:	Not on the Baseline
Permit Renewals Workload Universe:	Not Reported
Permit Workload Universe:	Not Reported
Permit Progress Universe:	Not Reported
Post-Closure Workload Universe:	Not Reported
Closure Workload Universe:	Not Reported
202 GPRA Corrective Action Baseline:	No
Corrective Action Workload Universe:	No
Subject to Corrective Action Universe:	No
Non-TSDFs Where RCRA CA has Been Imposed Universe:	No
TSDFs Potentially Subject to CA Under 3004 (u)/(v) Universe:	No
TSDFs Only Subject to CA under Discretionary Auth Universe:	No
Corrective Action Priority Ranking:	No NCAPS ranking
Environmental Control Indicator:	No
Institutional Control Indicator:	No
Human Exposure Controls Indicator:	N/A
Groundwater Controls Indicator:	N/A
Operating TSDF Universe:	Not Reported
Full Enforcement Universe:	Not Reported
Significant Non-Complier Universe:	No
Unaddressed Significant Non-Complier Universe:	No
Addressed Significant Non-Complier Universe:	No
Significant Non-Complier With a Compliance Schedule Universe:	No
Financial Assurance Required:	Not Reported
Handler Date of Last Change:	2000-09-15 17:30:49.0
Recognized Trader-Importer:	No
Recognized Trader-Exporter:	No
Importer of Spent Lead Acid Batteries:	No
Exporter of Spent Lead Acid Batteries:	No
Recycler Activity Without Storage:	Not Reported
Manifest Broker:	Not Reported
Sub-Part P Indicator:	No

Handler - Owner Operator:

Owner/Operator Indicator:	Owner
Owner/Operator Name:	GAUTAM PATEL

MAP FINDINGS

V M CLEANERS, 1684 W KATELLA, ANAHEIM, CA 92802 (Continued)

Legal Status:	Private
Date Became Current:	Not Reported
Date Ended Current:	Not Reported
Owner/Operator Address:	1684 W KATELLA
Owner/Operator City,State,Zip:	ANAHEIM, CA 92802
Owner/Operator Telephone:	714-530-1679
Owner/Operator Telephone Ext:	Not Reported
Owner/Operator Fax:	Not Reported
Owner/Operator Email:	Not Reported

Historic Generators:

Receive Date:	1993-05-04 00:00:00.0
Handler Name:	V M CLEANERS
Federal Waste Generator Description:	Small Quantity Generator
State District Owner:	Not Reported
Large Quantity Handler of Universal Waste:	No
Recognized Trader Importer:	No
Recognized Trader Exporter:	No
Spent Lead Acid Battery Importer:	No
Spent Lead Acid Battery Exporter:	No
Current Record:	Yes
Non Storage Recycler Activity:	Not Reported
Electronic Manifest Broker:	Not Reported

List of NAICS Codes and Descriptions:

NAICS Codes:	No NAICS Codes Found
--------------	----------------------

Facility Has Received Notices of Violations:

Violations:	No Violations Found
-------------	---------------------

Evaluation Action Summary:

Evaluations:	No Evaluations Found
--------------	----------------------

FINDS: Other Ascertainable Records

Registry ID:	110055772052
Click Here:	https://ofmpub.epa.gov/frs_public2/fii_query_detail.disp_program_facility?p_registry_id=110055772052

Environmental Interest/Information System:

	STATE MASTER
Registry ID:	110002898053
Click Here:	https://ofmpub.epa.gov/frs_public2/fii_query_detail.disp_program_facility?p_registry_id=110002898053

Environmental Interest/Information System:

RCRAInfo is a national information system that supports the Resource Conservation and Recovery Act (RCRA) program through the tracking of events and activities related to facilities that generate, transport, and treat, store, or dispose of hazardous waste. RCRAInfo allows RCRA program staff to track the notification, permit, compliance, and corrective action activities required under RCRA.

MAP FINDINGS

V M CLEANERS, 1684 W KATELLA, ANAHEIM, CA 92802 (Continued)

The Click here to access additional FINDS: detail in the EDR Site Report. database contains
[#### ECHO: Other Ascertainable Records](http://www.edrnet.com/srf2/FinalSiteReport.aspx?ID=6UGh6tK9U4.0GKxVh.K33AqbtDr6Ka1r9cq4ALwb4Taa.zwN0L3i7fVOKH.rxlJtJVbXr3nor.jSmKDIL3jMe4dGrACMngZ8LbUI7AFH8D4cirsYU6gK18OuPalaD1R6xraL87pCRcpc9qXu74wD4331LLQ86wgpLbvGd6yFqULJkGUpEhnoT3GDntW.uKBXF9MUy9PCy45Fs.ITM0Wue3lvTKHyAx9QLVSpICGWX.J8sK1h.3S7z4DISAlc0qJQ1bN5u8SCpDA7gr.oF6s9O5qsKaRXe1NuCri1W4YV5cECOqD064z0R6ZHpUolvGkQHhfJ04epvtNkMKIUW9XhM3voM4OmX.I3T09rL9eLwKlzbYBVVqDa9GNY.xlWKMEI31cF9L55A5InqorCbgAR4OcgDWBLrbto6VudAB5Eavsz1kegrBei4CAVcFfFqC8U4e193GloLLi3wSbybCni2DfXTeZBaApAaMLp5r8lzB8kwR1qNQit9vYJPLQP73sZTi4SA6rEaUyqxGNtzhFMd4NOPtaSHKlj69hZW3DOD451m.Ycq0HJN4AcFK3pJxLBTVE393Ahl.aO6KRJe3Or33ZSyAGoVqYvFbX9Q33J1DDxQr4SU6J3TBg.3aYuk1GRyrjTo8XWMcfVSqVzv41yHAZcJLiSZwaoSbQYy5BueTMpoaRvHacCMA0AFziZbw9YnN5By4YBDL8SQ3iiBicDd3 additional records for this site. Please contact your EDR Account Executive for more information.</p>
</div>
<div data-bbox=)

Envid:	1000857271
Registry ID:	110002898053
DFR URL:	http://echo.epa.gov/detailed-facility-report?fid=110002898053
Name:	V M CLEANERS
Address:	1684 W KATELLA
City,State,Zip:	ANAHEIM, CA 92802

DRYCLEANERS: Other Ascertainable Records

Name:	ARA ENTERPRISE LLC DBA PUREGREEN CLEANERS
Address:	1684 W KATELLA AVE
City,State,Zip:	ANAHEIM, CA 928023015
EPA Id:	CAL000359357
NAICS Code:	81232
NAICS Description:	Drycleaning and Laundry Services (except Coin-Operated)
SIC Code:	7211
SIC Description:	Power Laundries, Family and Commercial
Create Date:	12/16/2010
Facility Active:	No
Inactive Date:	06/30/2012
Facility Addr2:	Not Reported
Owner Name:	ARA ENTERPRISE LLC
Owner Address:	124 ALLEN ST APT 2A
Owner Address 2:	Not Reported
Owner Telephone:	7209350269
Contact Name:	REZA ALIZADEH
Contact Address:	1684 W KATELLA AVE
Contact Address 2:	Not Reported
Contact Telephone:	3038876898
Contact Fax:	3034960540
Mailing Name:	Not Reported
Mailing Address 1:	124 ALLEN ST APT 2A
Mailing Address 2:	Not Reported
Mailing City:	NEW YORK
Mailing State:	NY
Mailing Zip:	100023093
Owner Fax:	3034960540
Region Code:	4
Latitude:	33.80307
Longitude:	-117.9408
Name:	PURE GREEN DRY CLEANERS
Address:	1684 W KATELLA AVE

MAP FINDINGS

V M CLEANERS, 1684 W KATELLA, ANAHEIM, CA 92802 (Continued)

City,State,Zip:	ANAHEIM, CA 92802
EPA Id:	CAL000373023
NAICS Code:	81232
NAICS Description:	Drycleaning and Laundry Services (except Coin-Operated)
SIC Code:	7211
SIC Description:	Power Laundries, Family and Commercial
Create Date:	03/22/2012
Facility Active:	No
Inactive Date:	06/30/2012
Facility Addr2:	Not Reported
Owner Name:	MIRIAM BETANCOUD
Owner Address:	1684 W KATELLA AVE
Owner Address 2:	Not Reported
Owner Telephone:	7143061386
Contact Name:	LUCIANO MARTINEZ
Contact Address:	1684 W KATELLA AVE
Contact Address 2:	Not Reported
Contact Telephone:	7145344476
Contact Fax:	Not Reported
Mailing Name:	Not Reported
Mailing Address 1:	1684 W KATELLA AVE
Mailing Address 2:	Not Reported
Mailing City:	ANAHEIM
Mailing State:	CA
Mailing Zip:	92802
Owner Fax:	Not Reported
Region Code:	4
Latitude:	33.803037
Longitude:	-117.940651
Name:	LUCKY CLEANERS
Address:	1684 W KATELLA AVE
City,State,Zip:	ANAHEIM, CA 928023015
EPA Id:	CAL000273382
NAICS Code:	81232
NAICS Description:	Drycleaning and Laundry Services (except Coin-Operated)
SIC Code:	7211
SIC Description:	Power Laundries, Family and Commercial
Create Date:	07/18/2003
Facility Active:	No
Inactive Date:	11/10/2010
Facility Addr2:	Not Reported
Owner Name:	VAN QUANG NGUYEN
Owner Address:	1684 W KATELLA AVE
Owner Address 2:	Not Reported
Owner Telephone:	7142068821
Contact Name:	CAROLINE HO
Contact Address:	9422 READING AVE
Contact Address 2:	Not Reported
Contact Telephone:	7146369311

MAP FINDINGS

V M CLEANERS, 1684 W KATELLA, ANAHEIM, CA 92802 (Continued)

Contact Fax:	0
Mailing Name:	Not Reported
Mailing Address 1:	1684 W KATELLA AVE
Mailing Address 2:	Not Reported
Mailing City:	ANAHEIM
Mailing State:	CA
Mailing Zip:	928023015
Owner Fax:	0
Region Code:	4
Latitude:	33.80307
Longitude:	-117.9408

DRYCLEAN SOUTH COAST:

Name:	LUCKY CLEANERS
Address:	1684 W KATELLA AVE
City,State,Zip:	ANAHEIM, CA 92802
Facility ID:	134853
Application Number:	409670
Permit Number:	F57349
Status:	S
Representative Name:	QUANG NGUYEN
Representative Telephone:	714 6369311
Permit Status:	INACTIVE
BCAT Number:	000603
BCAT Description:	DRY CLEANING,DRY-TO-DRY NV,W/ SIC,PERC
CCAT Number:	Not Reported
CCAT Description:	Not Reported
UTM East:	413.8999939
UTM North:	3740.1699219
Application Date:	12/03/2002
PO Issue Date:	12/24/2002
NAICS Code:	Not Reported
SIC Code:	7216

Name:	LUCKY CLEANERS
Address:	1684 W KATELLA AVE
City,State,Zip:	ANAHEIM, CA 92802
Facility ID:	134853
Application Number:	471111
Permit Number:	F91844
Status:	S
Representative Name:	QUANG NGUYEN
Representative Telephone:	714 6369311
Permit Status:	INACT_NR
BCAT Number:	000233
BCAT Description:	DRY CLEANING EQUIP PETROLEUM SOLVENT
CCAT Number:	Not Reported
CCAT Description:	Not Reported
UTM East:	413.8999939
UTM North:	3740.1699219

MAP FINDINGS

V M CLEANERS, 1684 W KATELLA, ANAHEIM, CA 92802 (Continued)

Application Date:	06/26/2007
PO Issue Date:	08/23/2007
NAICS Code:	Not Reported
SIC Code:	7216
Name:	PURE GREEN CLEANERS, SOFIA FLORES
Address:	1684 W KATELLA AVE
City,State,Zip:	ANAHEIM, CA 92802
Facility ID:	176247
Application Number:	558318
Permit Number:	G29006
Status:	A
Representative Name:	LUCIANO MARTINEZ
Representative Telephone:	717 7187884
Permit Status:	INACT_NR
BCAT Number:	000233
BCAT Description:	DRY CLEANING EQUIP PETROLEUM SOLVENT
CCAT Number:	Not Reported
CCAT Description:	Not Reported
UTM East:	412.92999268
UTM North:	3740.5300293
Application Date:	11/14/2013
PO Issue Date:	12/13/2013
NAICS Code:	561720
SIC Code:	7216

HAZNET: Other Ascertainable Records

Name:	V M CLEANERS
Address:	1684 W KATELLA
Address 2:	Not Reported
City,State,Zip:	ANAHEIM, CA 928020000
Contact:	--
Telephone:	--
Mailing Name:	Not Reported
Mailing Address:	1684 W KATELLA AVE
Year:	2003
Gepaid:	CAD983666835
TSD EPA ID:	CAD008302903
CA Waste Code:	211 - Halogenated solvents (chloroforms, methyl chloride, perchloroethylene, etc)
Disposal Method:	R01 - Recycler
Tons:	0.3753
Year:	2003
Gepaid:	CAD983666835
TSD EPA ID:	CAD008302903
CA Waste Code:	211 - Halogenated solvents (chloroforms, methyl chloride, perchloroethylene, etc)
Disposal Method:	-
Tons:	Not Reported
Year:	2002

MAP FINDINGS

V M CLEANERS, 1684 W KATELLA, ANAHEIM, CA 92802 (Continued)

Gepaid:	CAD983666835
TSD EPA ID:	CAD008302903
CA Waste Code:	211 - Halogenated solvents (chloroforms, methyl chloride, perchloroethylene, etc)
Disposal Method:	H01 - Transfer Station
Tons:	0.2
Year:	2002
Gepaid:	CAD983666835
TSD EPA ID:	CAD008302903
CA Waste Code:	211 - Halogenated solvents (chloroforms, methyl chloride, perchloroethylene, etc)
Disposal Method:	-
Tons:	0.1251
Year:	2002
Gepaid:	CAD983666835
TSD EPA ID:	CAD008302903
CA Waste Code:	211 - Halogenated solvents (chloroforms, methyl chloride, perchloroethylene, etc)
Disposal Method:	R01 - Recycler
Tons:	0.2502
Year:	2001
Gepaid:	CAD983666835
TSD EPA ID:	CAD008302903
CA Waste Code:	211 - Halogenated solvents (chloroforms, methyl chloride, perchloroethylene, etc)
Disposal Method:	R01 - Recycler
Tons:	0.3544
Year:	2001
Gepaid:	CAD983666835
TSD EPA ID:	CAD008302903
CA Waste Code:	211 - Halogenated solvents (chloroforms, methyl chloride, perchloroethylene, etc)
Disposal Method:	H01 - Transfer Station
Tons:	0.07
Year:	1999
Gepaid:	CAD983666835
TSD EPA ID:	CAD981397417
CA Waste Code:	-
Disposal Method:	R01 - Recycler
Tons:	0
Year:	1999
Gepaid:	CAD983666835
TSD EPA ID:	CAD981397417
CA Waste Code:	211 - Halogenated solvents (chloroforms, methyl chloride, perchloroethylene, etc)
Disposal Method:	R01 - Recycler
Tons:	0.4608
Year:	1998
Gepaid:	CAD983666835
TSD EPA ID:	CAD981397417
CA Waste Code:	211 - Halogenated solvents (chloroforms, methyl chloride, perchloroethylene, etc)
Disposal Method:	R01 - Recycler

MAP FINDINGS

V M CLEANERS, 1684 W KATELLA, ANAHEIM, CA 92802 (Continued)

Tons: 0.7194

The Click here to access 5 additional CA HAZNET: record(s) in the EDR Site Report. database contains <http://www.edrnet.com/srf2/FinalSiteReport.aspx?ID=4EJ4FfEKJJ4v2XzFexfG69nsKwkJCY6Rh42fvoM2nbXybm33OeoCx7e9zNG7V6ov7t4nLzsVo6YwwAck.W2bECbsYc64aoEACJir2lkFqnFTK8JiKfKjYh2dX49qvjtB4PXBzrO3a0eV3xoO7tuG826lA4gunpxsFj32EwfSkO94zDEkjJ.p3W3FzVfq02sukDiJzy8gF40NveL8jAXI7z5N8EiegFxf3esGcO6Mg99ynyNsDj3ZRwnEkQB23ACP9YUq12HR97hxf4Us2Lifh.uB8oo4Mnh4raEUNJ6e3zuFOPftk22gKuyJD.3vc47Fvb52PdKxzzk2K.elSxle2SMGTR634A3ZnRos9O7V6waDkr99UyCudYZB4BrR7Ah.e9S82wdfLO3Tnob8MFF2> additional records for this site. Please contact your EDR Account Executive for more information.

Additional Info:

Year:	1996
Gen EPA ID:	CAD983666835
Shipment Date:	19961212
Creation Date:	5/30/1997 0:00:00
Receipt Date:	19961213
Manifest ID:	96319446
Trans EPA ID:	CAD981414386
Trans Name:	Not Reported
Trans 2 EPA ID:	Not Reported
Trans 2 Name:	Not Reported
TSDF EPA ID:	CAD981397417
Trans Name:	Not Reported
TSDF Alt EPA ID:	Not Reported
TSDF Alt Name:	Not Reported
Waste Code Description:	211 - Halogenated solvents (chloroform, methyl chloride, perchloroethylene, etc.
RCRA Code:	F002
Meth Code:	R01 - Recycler
Quantity Tons:	0.2835
Waste Quantity:	68
Quantity Unit:	G
Additional Code 1:	Not Reported
Additional Code 2:	Not Reported
Additional Code 3:	Not Reported
Additional Code 4:	Not Reported
Additional Code 5:	Not Reported
Shipment Date:	19961212
Creation Date:	5/30/1997 0:00:00
Receipt Date:	19961213
Manifest ID:	96319446
Trans EPA ID:	CAD981414386
Trans Name:	Not Reported
Trans 2 EPA ID:	Not Reported
Trans 2 Name:	Not Reported
TSDF EPA ID:	CAD981397417
Trans Name:	Not Reported
TSDF Alt EPA ID:	Not Reported
TSDF Alt Name:	Not Reported
Waste Code Description:	211 - Halogenated solvents (chloroform, methyl chloride, perchloroethylene, etc.
RCRA Code:	F002
Meth Code:	R01 - Recycler
Quantity Tons:	0.2107

MAP FINDINGS

V M CLEANERS, 1684 W KATELLA, ANAHEIM, CA 92802 (Continued)

Waste Quantity:	0.25
Quantity Unit:	Y
Additional Code 1:	Not Reported
Additional Code 2:	Not Reported
Additional Code 3:	Not Reported
Additional Code 4:	Not Reported
Additional Code 5:	Not Reported

Additional Info:

Year:	2003
Gen EPA ID:	CAD983666835
Shipment Date:	20030723
Creation Date:	7/26/2004 18:31:36
Receipt Date:	20030801
Manifest ID:	22414707
Trans EPA ID:	CAR000036921
Trans Name:	Not Reported
Trans 2 EPA ID:	Not Reported
Trans 2 Name:	Not Reported
TSDF EPA ID:	CAD008302903
Trans Name:	Not Reported
TSDF Alt EPA ID:	CAD008302903
TSDF Alt Name:	Not Reported
Waste Code Description:	211 - Halogenated solvents (chloroform, methyl chloride, perchloroethylene, etc.
RCRA Code:	F002
Meth Code:	- Not reported
Quantity Tons:	Not Reported
Waste Quantity:	Not Reported
Quantity Unit:	P
Additional Code 1:	Not Reported
Additional Code 2:	Not Reported
Additional Code 3:	Not Reported
Additional Code 4:	Not Reported
Additional Code 5:	Not Reported
Shipment Date:	20030723
Creation Date:	7/26/2004 18:31:36
Receipt Date:	20030801
Manifest ID:	22414707
Trans EPA ID:	CAR000036921
Trans Name:	Not Reported
Trans 2 EPA ID:	Not Reported
Trans 2 Name:	Not Reported
TSDF EPA ID:	CAD008302903
Trans Name:	Not Reported
TSDF Alt EPA ID:	CAD008302903
TSDF Alt Name:	Not Reported
Waste Code Description:	211 - Halogenated solvents (chloroform, methyl chloride, perchloroethylene, etc.
RCRA Code:	F002

MAP FINDINGS

V M CLEANERS, 1684 W KATELLA, ANAHEIM, CA 92802 (Continued)

Meth Code:	R01 - Recycler
Quantity Tons:	0.1251
Waste Quantity:	30
Quantity Unit:	G
Additional Code 1:	Not Reported
Additional Code 2:	Not Reported
Additional Code 3:	Not Reported
Additional Code 4:	Not Reported
Additional Code 5:	Not Reported
Shipment Date:	20030408
Creation Date:	5/9/2007 18:30:21
Receipt Date:	20030411
Manifest ID:	22625831
Trans EPA ID:	CAR000036921
Trans Name:	Not Reported
Trans 2 EPA ID:	Not Reported
Trans 2 Name:	Not Reported
TSDf EPA ID:	CAD008302903
Trans Name:	Not Reported
TSDf Alt EPA ID:	CAD008302903
TSDf Alt Name:	Not Reported
Waste Code Description:	211 - Halogenated solvents (chloroform, methyl chloride, perchloroethylene, etc.
RCRA Code:	F002
Meth Code:	R01 - Recycler
Quantity Tons:	0.1251
Waste Quantity:	30
Quantity Unit:	G
Additional Code 1:	Not Reported
Additional Code 2:	Not Reported
Additional Code 3:	Not Reported
Additional Code 4:	Not Reported
Additional Code 5:	Not Reported
Shipment Date:	20030408
Creation Date:	5/9/2007 18:30:21
Receipt Date:	20030411
Manifest ID:	22625831
Trans EPA ID:	CAR000036921
Trans Name:	Not Reported
Trans 2 EPA ID:	Not Reported
Trans 2 Name:	Not Reported
TSDf EPA ID:	CAD008302903
Trans Name:	Not Reported
TSDf Alt EPA ID:	CAD008302903
TSDf Alt Name:	Not Reported
Waste Code Description:	211 - Halogenated solvents (chloroform, methyl chloride, perchloroethylene, etc.
RCRA Code:	F002
Meth Code:	- Not reported
Quantity Tons:	Not Reported
Waste Quantity:	Not Reported

MAP FINDINGS

V M CLEANERS, 1684 W KATELLA, ANAHEIM, CA 92802 (Continued)

Quantity Unit:	P
Additional Code 1:	Not Reported
Additional Code 2:	Not Reported
Additional Code 3:	Not Reported
Additional Code 4:	Not Reported
Additional Code 5:	Not Reported
Shipment Date:	20030103
Creation Date:	3/30/2003 18:31:13
Receipt Date:	20030109
Manifest ID:	22218318
Trans EPA ID:	CAR000036921
Trans Name:	Not Reported
Trans 2 EPA ID:	Not Reported
Trans 2 Name:	Not Reported
TSDf EPA ID:	CAD008302903
Trans Name:	Not Reported
TSDf Alt EPA ID:	Not Reported
TSDf Alt Name:	Not Reported
Waste Code Description:	211 - Halogenated solvents (chloroform, methyl chloride, perchloroethylene, etc.
RCRA Code:	F002
Meth Code:	R01 - Recycler
Quantity Tons:	0.1251
Waste Quantity:	30
Quantity Unit:	G
Additional Code 1:	Not Reported
Additional Code 2:	Not Reported
Additional Code 3:	Not Reported
Additional Code 4:	Not Reported
Additional Code 5:	Not Reported
Shipment Date:	20030103
Creation Date:	3/30/2003 18:31:13
Receipt Date:	20030109
Manifest ID:	22218318
Trans EPA ID:	CAR000036921
Trans Name:	Not Reported
Trans 2 EPA ID:	Not Reported
Trans 2 Name:	Not Reported
TSDf EPA ID:	CAD008302903
Trans Name:	Not Reported
TSDf Alt EPA ID:	Not Reported
TSDf Alt Name:	Not Reported
Waste Code Description:	211 - Halogenated solvents (chloroform, methyl chloride, perchloroethylene, etc.
RCRA Code:	F002
Meth Code:	- Not reported
Quantity Tons:	Not Reported
Waste Quantity:	Not Reported
Quantity Unit:	P
Additional Code 1:	Not Reported
Additional Code 2:	Not Reported

MAP FINDINGS

V M CLEANERS, 1684 W KATELLA, ANAHEIM, CA 92802 (Continued)

Additional Code 3:	Not Reported
Additional Code 4:	Not Reported
Additional Code 5:	Not Reported

Additional Info:

Year:	1998
Gen EPA ID:	CAD983666835
Shipment Date:	19981204
Creation Date:	4/1/1999 0:00:00
Receipt Date:	19981207
Manifest ID:	98462235
Trans EPA ID:	CAD981414386
Trans Name:	Not Reported
Trans 2 EPA ID:	Not Reported
Trans 2 Name:	Not Reported
TSDF EPA ID:	CAD981397417
Trans Name:	Not Reported
TSDF Alt EPA ID:	Not Reported
TSDF Alt Name:	Not Reported
Waste Code Description:	211 - Halogenated solvents (chloroform, methyl chloride, perchloroethylene, etc.
RCRA Code:	F002
Meth Code:	R01 - Recycler
Quantity Tons:	0
Waste Quantity:	0
Quantity Unit:	Not Reported
Additional Code 1:	Not Reported
Additional Code 2:	Not Reported
Additional Code 3:	Not Reported
Additional Code 4:	Not Reported
Additional Code 5:	Not Reported
Shipment Date:	19981204
Creation Date:	4/1/1999 0:00:00
Receipt Date:	19981207
Manifest ID:	98462235
Trans EPA ID:	CAD981414386
Trans Name:	Not Reported
Trans 2 EPA ID:	Not Reported
Trans 2 Name:	Not Reported
TSDF EPA ID:	CAD981397417
Trans Name:	Not Reported
TSDF Alt EPA ID:	Not Reported
TSDF Alt Name:	Not Reported
Waste Code Description:	211 - Halogenated solvents (chloroform, methyl chloride, perchloroethylene, etc.
RCRA Code:	F002
Meth Code:	R01 - Recycler
Quantity Tons:	0.1251
Waste Quantity:	30
Quantity Unit:	G

MAP FINDINGS

V M CLEANERS, 1684 W KATELLA, ANAHEIM, CA 92802 (Continued)

Additional Code 1:	Not Reported
Additional Code 2:	Not Reported
Additional Code 3:	Not Reported
Additional Code 4:	Not Reported
Additional Code 5:	Not Reported
Shipment Date:	19980811
Creation Date:	12/7/1998 0:00:00
Receipt Date:	19980812
Manifest ID:	98078093
Trans EPA ID:	CAD981414386
Trans Name:	Not Reported
Trans 2 EPA ID:	Not Reported
Trans 2 Name:	Not Reported
TSDF EPA ID:	CAD981397417
Trans Name:	Not Reported
TSDF Alt EPA ID:	CAD981397417
TSDF Alt Name:	Not Reported
Waste Code Description:	211 - Halogenated solvents (chloroform, methyl chloride, perchloroethylene, etc.
RCRA Code:	F002
Meth Code:	R01 - Recycler
Quantity Tons:	0.2168
Waste Quantity:	52
Quantity Unit:	G
Additional Code 1:	Not Reported
Additional Code 2:	Not Reported
Additional Code 3:	Not Reported
Additional Code 4:	Not Reported
Additional Code 5:	Not Reported
Shipment Date:	19980811
Creation Date:	12/7/1998 0:00:00
Receipt Date:	19980812
Manifest ID:	98078093
Trans EPA ID:	CAD981414386
Trans Name:	Not Reported
Trans 2 EPA ID:	Not Reported
Trans 2 Name:	Not Reported
TSDF EPA ID:	CAD981397417
Trans Name:	Not Reported
TSDF Alt EPA ID:	CAD981397417
TSDF Alt Name:	Not Reported
Waste Code Description:	211 - Halogenated solvents (chloroform, methyl chloride, perchloroethylene, etc.
RCRA Code:	F002
Meth Code:	R01 - Recycler
Quantity Tons:	0.2107
Waste Quantity:	0.25
Quantity Unit:	Y
Additional Code 1:	Not Reported
Additional Code 2:	Not Reported
Additional Code 3:	Not Reported

MAP FINDINGS

V M CLEANERS, 1684 W KATELLA, ANAHEIM, CA 92802 (Continued)

Additional Code 4:	Not Reported
Additional Code 5:	Not Reported
Shipment Date:	19980313
Creation Date:	6/16/1998 0:00:00
Receipt Date:	19980316
Manifest ID:	96881813
Trans EPA ID:	CAD981414386
Trans Name:	Not Reported
Trans 2 EPA ID:	Not Reported
Trans 2 Name:	Not Reported
TSDF EPA ID:	CAD981397417
Trans Name:	Not Reported
TSDF Alt EPA ID:	CAD981397417
TSDF Alt Name:	Not Reported
Waste Code Description:	211 - Halogenated solvents (chloroform, methyl chloride, perchloroethylene, etc.
RCRA Code:	F002
Meth Code:	R01 - Recycler
Quantity Tons:	0.1668
Waste Quantity:	40
Quantity Unit:	G
Additional Code 1:	Not Reported
Additional Code 2:	Not Reported
Additional Code 3:	Not Reported
Additional Code 4:	Not Reported
Additional Code 5:	Not Reported
Shipment Date:	19980313
Creation Date:	6/16/1998 0:00:00
Receipt Date:	19980316
Manifest ID:	96881813
Trans EPA ID:	CAD981414386
Trans Name:	Not Reported
Trans 2 EPA ID:	Not Reported
Trans 2 Name:	Not Reported
TSDF EPA ID:	CAD981397417
Trans Name:	Not Reported
TSDF Alt EPA ID:	CAD981397417
TSDF Alt Name:	Not Reported
Waste Code Description:	- Not reported
RCRA Code:	Not Reported
Meth Code:	R01 - Recycler
Quantity Tons:	0
Waste Quantity:	0
Quantity Unit:	Not Reported
Additional Code 1:	Not Reported
Additional Code 2:	Not Reported
Additional Code 3:	Not Reported
Additional Code 4:	Not Reported
Additional Code 5:	Not Reported

MAP FINDINGS

V M CLEANERS, 1684 W KATELLA, ANAHEIM, CA 92802 (Continued)

Additional Info:

Year:	2001
Gen EPA ID:	CAD983666835
Shipment Date:	20010807
Creation Date:	10/23/2001 0:00:00
Receipt Date:	20010810
Manifest ID:	20940767
Trans EPA ID:	CAR000036921
Trans Name:	Not Reported
Trans 2 EPA ID:	Not Reported
Trans 2 Name:	Not Reported
TSDF EPA ID:	CAD008302903
Trans Name:	Not Reported
TSDF Alt EPA ID:	CAD008302903
TSDF Alt Name:	Not Reported
Waste Code Description:	211 - Halogenated solvents (chloroform, methyl chloride, perchloroethylene, etc.
RCRA Code:	F002
Meth Code:	R01 - Recycler
Quantity Tons:	0.1251
Waste Quantity:	30
Quantity Unit:	G
Additional Code 1:	Not Reported
Additional Code 2:	Not Reported
Additional Code 3:	Not Reported
Additional Code 4:	Not Reported
Additional Code 5:	Not Reported
Shipment Date:	20010410
Creation Date:	6/27/2001 0:00:00
Receipt Date:	20010419
Manifest ID:	20826603
Trans EPA ID:	CAR000036921
Trans Name:	Not Reported
Trans 2 EPA ID:	Not Reported
Trans 2 Name:	Not Reported
TSDF EPA ID:	CAD008302903
Trans Name:	Not Reported
TSDF Alt EPA ID:	Not Reported
TSDF Alt Name:	Not Reported
Waste Code Description:	211 - Halogenated solvents (chloroform, methyl chloride, perchloroethylene, etc.
RCRA Code:	F002
Meth Code:	R01 - Recycler
Quantity Tons:	0.2293
Waste Quantity:	55
Quantity Unit:	G
Additional Code 1:	Not Reported
Additional Code 2:	Not Reported
Additional Code 3:	Not Reported
Additional Code 4:	Not Reported

MAP FINDINGS

V M CLEANERS, 1684 W KATELLA, ANAHEIM, CA 92802 (Continued)

Additional Code 5:	Not Reported
Shipment Date:	20010410
Creation Date:	6/27/2001 0:00:00
Receipt Date:	20010419
Manifest ID:	20826603
Trans EPA ID:	CAR000036921
Trans Name:	Not Reported
Trans 2 EPA ID:	Not Reported
Trans 2 Name:	Not Reported
TSDf EPA ID:	CAD008302903
Trans Name:	Not Reported
TSDf Alt EPA ID:	Not Reported
TSDf Alt Name:	Not Reported
Waste Code Description:	211 - Halogenated solvents (chloroform, methyl chloride, perchloroethylene, etc.
RCRA Code:	F002
Meth Code:	H01 - Transfer Station
Quantity Tons:	0.07
Waste Quantity:	140
Quantity Unit:	P
Additional Code 1:	Not Reported
Additional Code 2:	Not Reported
Additional Code 3:	Not Reported
Additional Code 4:	Not Reported
Additional Code 5:	Not Reported

Additional Info:

Year:	1995
Gen EPA ID:	CAD983666835
Shipment Date:	19950920
Creation Date:	7/26/1996 0:00:00
Receipt Date:	19950921
Manifest ID:	95943262
Trans EPA ID:	CAD981414386
Trans Name:	Not Reported
Trans 2 EPA ID:	Not Reported
Trans 2 Name:	Not Reported
TSDf EPA ID:	CAD981397417
Trans Name:	Not Reported
TSDf Alt EPA ID:	Not Reported
TSDf Alt Name:	Not Reported
Waste Code Description:	211 - Halogenated solvents (chloroform, methyl chloride, perchloroethylene, etc.
RCRA Code:	F002
Meth Code:	R01 - Recycler
Quantity Tons:	0.1084
Waste Quantity:	26
Quantity Unit:	G
Additional Code 1:	Not Reported
Additional Code 2:	Not Reported

MAP FINDINGS

V M CLEANERS, 1684 W KATELLA, ANAHEIM, CA 92802 (Continued)

Additional Code 3:	Not Reported
Additional Code 4:	Not Reported
Additional Code 5:	Not Reported
Shipment Date:	19950920
Creation Date:	7/26/1996 0:00:00
Receipt Date:	19950921
Manifest ID:	95943262
Trans EPA ID:	CAD981414386
Trans Name:	Not Reported
Trans 2 EPA ID:	Not Reported
Trans 2 Name:	Not Reported
TSDF EPA ID:	CAD981397417
Trans Name:	Not Reported
TSDF Alt EPA ID:	Not Reported
TSDF Alt Name:	Not Reported
Waste Code Description:	211 - Halogenated solvents (chloroform, methyl chloride, perchloroethylene, etc.
RCRA Code:	F002
Meth Code:	R01 - Recycler
Quantity Tons:	0
Waste Quantity:	0
Quantity Unit:	Not Reported
Additional Code 1:	Not Reported
Additional Code 2:	Not Reported
Additional Code 3:	Not Reported
Additional Code 4:	Not Reported
Additional Code 5:	Not Reported
Shipment Date:	19950518
Creation Date:	4/2/1996 0:00:00
Receipt Date:	19950519
Manifest ID:	95666039
Trans EPA ID:	CAD981414386
Trans Name:	Not Reported
Trans 2 EPA ID:	Not Reported
Trans 2 Name:	Not Reported
TSDF EPA ID:	CAD981397417
Trans Name:	Not Reported
TSDF Alt EPA ID:	CAD981397417
TSDF Alt Name:	Not Reported
Waste Code Description:	211 - Halogenated solvents (chloroform, methyl chloride, perchloroethylene, etc.
RCRA Code:	F002
Meth Code:	R01 - Recycler
Quantity Tons:	0
Waste Quantity:	0
Quantity Unit:	Y
Additional Code 1:	Not Reported
Additional Code 2:	Not Reported
Additional Code 3:	Not Reported
Additional Code 4:	Not Reported
Additional Code 5:	Not Reported

MAP FINDINGS

V M CLEANERS, 1684 W KATELLA, ANAHEIM, CA 92802 (Continued)

Shipment Date:	19950518
Creation Date:	4/2/1996 0:00:00
Receipt Date:	19950519
Manifest ID:	95666039
Trans EPA ID:	CAD981414386
Trans Name:	Not Reported
Trans 2 EPA ID:	Not Reported
Trans 2 Name:	Not Reported
TSDF EPA ID:	CAD981397417
Trans Name:	Not Reported
TSDF Alt EPA ID:	CAD981397417
TSDF Alt Name:	Not Reported
Waste Code Description:	211 - Halogenated solvents (chloroform, methyl chloride, perchloroethylene, etc.
RCRA Code:	F002
Meth Code:	R01 - Recycler
Quantity Tons:	0.1125
Waste Quantity:	27
Quantity Unit:	G
Additional Code 1:	Not Reported
Additional Code 2:	Not Reported
Additional Code 3:	Not Reported
Additional Code 4:	Not Reported
Additional Code 5:	Not Reported

Shipment Date:	19950123
Creation Date:	3/29/1996 0:00:00
Receipt Date:	19950124
Manifest ID:	95217107
Trans EPA ID:	CAD981414386
Trans Name:	Not Reported
Trans 2 EPA ID:	Not Reported
Trans 2 Name:	Not Reported
TSDF EPA ID:	CAD981397417
Trans Name:	Not Reported
TSDF Alt EPA ID:	CAD981397417
TSDF Alt Name:	Not Reported
Waste Code Description:	211 - Halogenated solvents (chloroform, methyl chloride, perchloroethylene, etc.
RCRA Code:	F002
Meth Code:	R01 - Recycler
Quantity Tons:	0.0917
Waste Quantity:	22
Quantity Unit:	G
Additional Code 1:	Not Reported
Additional Code 2:	Not Reported
Additional Code 3:	Not Reported
Additional Code 4:	Not Reported
Additional Code 5:	Not Reported

Shipment Date:	19950123
Creation Date:	3/29/1996 0:00:00

MAP FINDINGS

V M CLEANERS, 1684 W KATELLA, ANAHEIM, CA 92802 (Continued)

Receipt Date:	19950124
Manifest ID:	95217107
Trans EPA ID:	CAD981414386
Trans Name:	Not Reported
Trans 2 EPA ID:	Not Reported
Trans 2 Name:	Not Reported
TSDf EPA ID:	CAD981397417
Trans Name:	Not Reported
TSDf Alt EPA ID:	CAD981397417
TSDf Alt Name:	Not Reported
Waste Code Description:	211 - Halogenated solvents (chloroform, methyl chloride, perchloroethylene, etc.
RCRA Code:	F002
Meth Code:	R01 - Recycler
Quantity Tons:	0.2107
Waste Quantity:	0.25
Quantity Unit:	Y
Additional Code 1:	Not Reported
Additional Code 2:	Not Reported
Additional Code 3:	Not Reported
Additional Code 4:	Not Reported
Additional Code 5:	Not Reported

Additional Info:

Year:	2002
Gen EPA ID:	CAD983666835
Shipment Date:	20021009
Creation Date:	2/6/2003 18:31:16
Receipt Date:	20021014
Manifest ID:	22221028
Trans EPA ID:	CAR000036921
Trans Name:	Not Reported
Trans 2 EPA ID:	Not Reported
Trans 2 Name:	Not Reported
TSDf EPA ID:	CAD008302903
Trans Name:	Not Reported
TSDf Alt EPA ID:	Not Reported
TSDf Alt Name:	Not Reported
Waste Code Description:	211 - Halogenated solvents (chloroform, methyl chloride, perchloroethylene, etc.
RCRA Code:	F002
Meth Code:	- Not reported
Quantity Tons:	Not Reported
Waste Quantity:	Not Reported
Quantity Unit:	P
Additional Code 1:	Not Reported
Additional Code 2:	Not Reported
Additional Code 3:	Not Reported
Additional Code 4:	Not Reported
Additional Code 5:	Not Reported

MAP FINDINGS

V M CLEANERS, 1684 W KATELLA, ANAHEIM, CA 92802 (Continued)

Shipment Date:	20021009
Creation Date:	2/6/2003 18:31:16
Receipt Date:	20021014
Manifest ID:	22221028
Trans EPA ID:	CAR000036921
Trans Name:	Not Reported
Trans 2 EPA ID:	Not Reported
Trans 2 Name:	Not Reported
TSDF EPA ID:	CAD008302903
Trans Name:	Not Reported
TSDF Alt EPA ID:	Not Reported
TSDF Alt Name:	Not Reported
Waste Code Description:	211 - Halogenated solvents (chloroform, methyl chloride, perchloroethylene, etc.
RCRA Code:	F002
Meth Code:	R01 - Recycler
Quantity Tons:	0.1251
Waste Quantity:	30
Quantity Unit:	G
Additional Code 1:	Not Reported
Additional Code 2:	Not Reported
Additional Code 3:	Not Reported
Additional Code 4:	Not Reported
Additional Code 5:	Not Reported

Shipment Date:	20020619
Creation Date:	8/5/2002 18:31:21
Receipt Date:	20020620
Manifest ID:	21924029
Trans EPA ID:	CAR000036921
Trans Name:	Not Reported
Trans 2 EPA ID:	Not Reported
Trans 2 Name:	Not Reported
TSDF EPA ID:	CAD008302903
Trans Name:	Not Reported
TSDF Alt EPA ID:	Not Reported
TSDF Alt Name:	Not Reported
Waste Code Description:	211 - Halogenated solvents (chloroform, methyl chloride, perchloroethylene, etc.
RCRA Code:	F002
Meth Code:	H01 - Transfer Station
Quantity Tons:	0.2
Waste Quantity:	400
Quantity Unit:	P
Additional Code 1:	Not Reported
Additional Code 2:	Not Reported
Additional Code 3:	Not Reported
Additional Code 4:	Not Reported
Additional Code 5:	Not Reported

Shipment Date:	20020619
Creation Date:	8/5/2002 18:31:21
Receipt Date:	20020620

MAP FINDINGS

V M CLEANERS, 1684 W KATELLA, ANAHEIM, CA 92802 (Continued)

Manifest ID:	21924029
Trans EPA ID:	CAR000036921
Trans Name:	Not Reported
Trans 2 EPA ID:	Not Reported
Trans 2 Name:	Not Reported
TSDf EPA ID:	CAD008302903
Trans Name:	Not Reported
TSDf Alt EPA ID:	Not Reported
TSDf Alt Name:	Not Reported
Waste Code Description:	211 - Halogenated solvents (chloroform, methyl chloride, perchloroethylene, etc.
RCRA Code:	F002
Meth Code:	R01 - Recycler
Quantity Tons:	0.1251
Waste Quantity:	30
Quantity Unit:	G
Additional Code 1:	Not Reported
Additional Code 2:	Not Reported
Additional Code 3:	Not Reported
Additional Code 4:	Not Reported
Additional Code 5:	Not Reported
Shipment Date:	20020103
Creation Date:	3/25/2003 18:31:49
Receipt Date:	Not Reported
Manifest ID:	22218318
Trans EPA ID:	CAR000036921
Trans Name:	Not Reported
Trans 2 EPA ID:	Not Reported
Trans 2 Name:	Not Reported
TSDf EPA ID:	CAD008302903
Trans Name:	Not Reported
TSDf Alt EPA ID:	Not Reported
TSDf Alt Name:	Not Reported
Waste Code Description:	211 - Halogenated solvents (chloroform, methyl chloride, perchloroethylene, etc.
RCRA Code:	F002
Meth Code:	- Not reported
Quantity Tons:	Not Reported
Waste Quantity:	Not Reported
Quantity Unit:	P
Additional Code 1:	Not Reported
Additional Code 2:	Not Reported
Additional Code 3:	Not Reported
Additional Code 4:	Not Reported
Additional Code 5:	Not Reported
Shipment Date:	20020103
Creation Date:	3/25/2003 18:31:49
Receipt Date:	Not Reported
Manifest ID:	22218318
Trans EPA ID:	CAR000036921
Trans Name:	Not Reported

MAP FINDINGS

V M CLEANERS, 1684 W KATELLA, ANAHEIM, CA 92802 (Continued)

Trans 2 EPA ID:	Not Reported
Trans 2 Name:	Not Reported
TSDf EPA ID:	CAD008302903
Trans Name:	Not Reported
TSDf Alt EPA ID:	Not Reported
TSDf Alt Name:	Not Reported
Waste Code Description:	211 - Halogenated solvents (chloroform, methyl chloride, perchloroethylene, etc.
RCRA Code:	F002
Meth Code:	- Not reported
Quantity Tons:	0.1251
Waste Quantity:	30
Quantity Unit:	G
Additional Code 1:	Not Reported
Additional Code 2:	Not Reported
Additional Code 3:	Not Reported
Additional Code 4:	Not Reported
Additional Code 5:	Not Reported

Additional Info:

Year:	1997
Gen EPA ID:	CAD983666835
Shipment Date:	19970919
Creation Date:	7/23/1998 0:00:00
Receipt Date:	19970922
Manifest ID:	96776637
Trans EPA ID:	CAD981414386
Trans Name:	Not Reported
Trans 2 EPA ID:	Not Reported
Trans 2 Name:	Not Reported
TSDf EPA ID:	CAD981397417
Trans Name:	Not Reported
TSDf Alt EPA ID:	CAD981397417
TSDf Alt Name:	Not Reported
Waste Code Description:	- Not reported
RCRA Code:	Not Reported
Meth Code:	R01 - Recycler
Quantity Tons:	0
Waste Quantity:	0
Quantity Unit:	Not Reported
Additional Code 1:	Not Reported
Additional Code 2:	Not Reported
Additional Code 3:	Not Reported
Additional Code 4:	Not Reported
Additional Code 5:	Not Reported
Shipment Date:	19970919
Creation Date:	7/23/1998 0:00:00
Receipt Date:	19970922
Manifest ID:	96776637

MAP FINDINGS

V M CLEANERS, 1684 W KATELLA, ANAHEIM, CA 92802 (Continued)

Trans EPA ID:	CAD981414386
Trans Name:	Not Reported
Trans 2 EPA ID:	Not Reported
Trans 2 Name:	Not Reported
TSDf EPA ID:	CAD981397417
Trans Name:	Not Reported
TSDf Alt EPA ID:	CAD981397417
TSDf Alt Name:	Not Reported
Waste Code Description:	211 - Halogenated solvents (chloroform, methyl chloride, perchloroethylene, etc.
RCRA Code:	F002
Meth Code:	R01 - Recycler
Quantity Tons:	0.2107
Waste Quantity:	0.25
Quantity Unit:	Y
Additional Code 1:	Not Reported
Additional Code 2:	Not Reported
Additional Code 3:	Not Reported
Additional Code 4:	Not Reported
Additional Code 5:	Not Reported

Additional Info:

Year:	1999
Gen EPA ID:	CAD983666835
Shipment Date:	19990924
Creation Date:	5/1/2000 0:00:00
Receipt Date:	19990927
Manifest ID:	99558700
Trans EPA ID:	CAD981414386
Trans Name:	Not Reported
Trans 2 EPA ID:	Not Reported
Trans 2 Name:	Not Reported
TSDf EPA ID:	CAD981397417
Trans Name:	Not Reported
TSDf Alt EPA ID:	Not Reported
TSDf Alt Name:	Not Reported
Waste Code Description:	211 - Halogenated solvents (chloroform, methyl chloride, perchloroethylene, etc.
RCRA Code:	F002
Meth Code:	R01 - Recycler
Quantity Tons:	0.1167
Waste Quantity:	28
Quantity Unit:	G
Additional Code 1:	Not Reported
Additional Code 2:	Not Reported
Additional Code 3:	Not Reported
Additional Code 4:	Not Reported
Additional Code 5:	Not Reported
Shipment Date:	19990924
Creation Date:	5/1/2000 0:00:00

MAP FINDINGS

V M CLEANERS, 1684 W KATELLA, ANAHEIM, CA 92802 (Continued)

Receipt Date:	19990927
Manifest ID:	99558700
Trans EPA ID:	CAD981414386
Trans Name:	Not Reported
Trans 2 EPA ID:	Not Reported
Trans 2 Name:	Not Reported
TSDf EPA ID:	CAD981397417
Trans Name:	Not Reported
TSDf Alt EPA ID:	Not Reported
TSDf Alt Name:	Not Reported
Waste Code Description:	211 - Halogenated solvents (chloroform, methyl chloride, perchloroethylene, etc.
RCRA Code:	F002
Meth Code:	R01 - Recycler
Quantity Tons:	0.2107
Waste Quantity:	0.25
Quantity Unit:	Y
Additional Code 1:	Not Reported
Additional Code 2:	Not Reported
Additional Code 3:	Not Reported
Additional Code 4:	Not Reported
Additional Code 5:	Not Reported
Shipment Date:	19990217
Creation Date:	6/3/1999 0:00:00
Receipt Date:	19990301
Manifest ID:	98761789
Trans EPA ID:	CAD981414386
Trans Name:	Not Reported
Trans 2 EPA ID:	Not Reported
Trans 2 Name:	Not Reported
TSDf EPA ID:	CAD981397417
Trans Name:	Not Reported
TSDf Alt EPA ID:	Not Reported
TSDf Alt Name:	Not Reported
Waste Code Description:	- Not reported
RCRA Code:	Not Reported
Meth Code:	R01 - Recycler
Quantity Tons:	0
Waste Quantity:	0
Quantity Unit:	Not Reported
Additional Code 1:	Not Reported
Additional Code 2:	Not Reported
Additional Code 3:	Not Reported
Additional Code 4:	Not Reported
Additional Code 5:	Not Reported
Shipment Date:	19990217
Creation Date:	6/3/1999 0:00:00
Receipt Date:	19990301
Manifest ID:	98761789
Trans EPA ID:	CAD981414386

MAP FINDINGS

V M CLEANERS, 1684 W KATELLA, ANAHEIM, CA 92802 (Continued)

Trans Name:	Not Reported
Trans 2 EPA ID:	Not Reported
Trans 2 Name:	Not Reported
TSDf EPA ID:	CAD981397417
Trans Name:	Not Reported
TSDf Alt EPA ID:	Not Reported
TSDf Alt Name:	Not Reported
Waste Code Description:	211 - Halogenated solvents (chloroform, methyl chloride, perchloroethylene, etc.
RCRA Code:	F002
Meth Code:	R01 - Recycler
Quantity Tons:	0.1334
Waste Quantity:	32
Quantity Unit:	G
Additional Code 1:	Not Reported
Additional Code 2:	Not Reported
Additional Code 3:	Not Reported
Additional Code 4:	Not Reported
Additional Code 5:	Not Reported

HWTS: Other Ascertainable Records

Name:	V M CLEANERS
Address:	1684 W KATELLA
Address 2:	Not Reported
City,State,Zip:	ANAHEIM, CA 928020000
EPA ID:	CAD983666835
Inactive Date:	06/30/2002
Create Date:	05/04/1993
Last Act Date:	03/28/2005
Mailing Name:	Not Reported
Mailing Address:	1684 W KATELLA AVE
Mailing Address 2:	Not Reported
Mailing City,State,Zip:	ANAHEIM, CA 928023015
Owner Name:	GAUTAM PATEL
Owner Address:	1684 W KATELLA AVE
Owner Address 2:	Not Reported
Owner City,State,Zip:	ANAHEIM, CA 928023015
Contact Name:	--
Contact Address:	--
Contact Address 2:	Not Reported
City,State,Zip:	--, 99 999990000
Name:	PURE GREEN DRY CLEANERS
Address:	1684 W KATELLA AVE
Address 2:	Not Reported
City,State,Zip:	ANAHEIM, CA 92802
EPA ID:	CAL000373023
Inactive Date:	06/30/2012
Create Date:	03/22/2012
Last Act Date:	04/02/2013
Mailing Name:	Not Reported

MAP FINDINGS

V M CLEANERS, 1684 W KATELLA, ANAHEIM, CA 92802 (Continued)

Mailing Address: 1684 W KATELLA AVE
Mailing Address 2: Not Reported
Mailing City,State,Zip: ANAHEIM, CA 92802
Owner Name: MIRIAM BETANCOUD
Owner Address: 1684 W KATELLA AVE
Owner Address 2: Not Reported
Owner City,State,Zip: ANAHEIM, CA 92802
Contact Name: LUCIANO MARTINEZ
Contact Address: 1684 W KATELLA AVE
Contact Address 2: Not Reported
City,State,Zip: ANAHEIM, CA 92802

NAICS:

EPA ID: CAL000373023
Create Date: 2012-03-22 13:33:42.363
NAICS Code: 81232
NAICS Description: Drycleaning and Laundry Services (except Coin-Operated)
Issued EPA ID Date: 2012-03-22 13:33:42.30000
Inactive Date: 2012-06-30 00:00:00
Facility Name: PURE GREEN DRY CLEANERS
Facility Address: 1684 W KATELLA AVE
Facility Address 2: Not Reported
Facility City: ANAHEIM
Facility County: Not Reported
Facility State: CA
Facility Zip: 92802

TOP HAT CLEANERS 1682 W KATELLA AVE, ANAHEIM, CA, 92802			S121696964
▲ G23	ESE 1/10 - 1/3	(884 ft. / 0.167 mi.)	Other Ascertainable Records
	3 ft. Higher Elevation	114 ft. Above Sea Level	

Worksheet:

Impact on Target Property: VEC does not exist

DRYCLEAN SOUTH COAST: Other Ascertainable Records

Name: TOP HAT CLEANERS
Address: 1682 W KATELLA AVE
City,State,Zip: ANAHEIM, CA 92802
Facility ID: 21475
Application Number: 11367A
Permit Number: M27548
Status: O
Representative Name: UNKNOWN UNKNOWN
Representative Telephone: 714 7743299
Permit Status: INACTIVE
BCAT Number: 000234

MAP FINDINGS

TOP HAT CLEANERS, 1682 W KATELLA AVE, ANAHEIM, CA 92802 (Continued)

BCAT Description: DRY CLEANING EQUIP PERCHLOROETHYLENE
 CCAT Number: 02
 CCAT Description: ADSORBER (DRY CLEANING) REGENERATIVE
 UTM East: 413
 UTM North: 3740.5
 Application Date: 04/01/1982
 PO Issue Date: 09/03/1982
 NAICS Code: Not Reported
 SIC Code: 7216

Name: TOP HAT CLEANERS
 Address: 1682 W KATELLA AVE
 City,State,Zip: ANAHEIM, CA 92802
 Facility ID: 21475
 Application Number: 00526A
 Permit Number: S00726
 Status: O
 Representative Name: UNKNOWN UNKNOWN
 Representative Telephone: 714 7743299
 Permit Status: INACTIVE
 BCAT Number: 000234
 BCAT Description: DRY CLEANING EQUIP PERCHLOROETHYLENE
 CCAT Number: Not Reported
 CCAT Description: Not Reported
 UTM East: 413
 UTM North: 3740.5
 Application Date: 12/31/9999
 PO Issue Date: 10/18/1977
 NAICS Code: Not Reported
 SIC Code: 7216

CVS PHARMACY #8874 1676 W KATELLA AVE, ANAHEIM, CA, 92802			S113799423
▲ G24	ESE 1/10 - 1/3	(963 ft. / 0.182 mi.)	Local Lists of Hazardous waste / Contaminated Sites
	3 ft. Higher Elevation	114 ft. Above Sea Level	

Worksheet:

Impact on Target Property: VEC does not exist

CERS HAZ WASTE: Local Lists of Hazardous waste / Contaminated Sites

Name: CVS PHARMACY #8874
 Address: 1676 W KATELLA AVE
 City,State,Zip: ANAHEIM, CA 92802
 Site ID: 23117
 CERS ID: 10412092
 CERS Description: Hazardous Waste Generator

Evaluation:

MAP FINDINGS

CVS PHARMACY #8874, 1676 W KATELLA AVE, ANAHEIM, CA 92802 (Continued)

Eval General Type:	Compliance Evaluation Inspection
Eval Date:	03-17-2014
Violations Found:	No
Eval Type:	Routine done by local agency
Eval Notes:	INSPECTION COMPLETED BY J. KASLOWSKI. NO VIOLATIONS OBSERVED.
Eval Division:	Anaheim City Fire Department
Eval Program:	HWLQG
Eval Source:	CERS

Eval General Type:	Compliance Evaluation Inspection
Eval Date:	03-17-2014
Violations Found:	No
Eval Type:	Routine done by local agency
Eval Notes:	No violations observed during the inspection.
Eval Division:	Anaheim City Fire Department
Eval Program:	HW
Eval Source:	CERS

Eval General Type:	Compliance Evaluation Inspection
Eval Date:	08-06-2020
Violations Found:	No
Eval Type:	Routine done by local agency
Eval Notes:	No violations
Eval Division:	Anaheim City Fire Department
Eval Program:	HW
Eval Source:	CERS

Eval General Type:	Compliance Evaluation Inspection
Eval Date:	08-06-2020
Violations Found:	No
Eval Type:	Routine done by local agency
Eval Notes:	No violations
Eval Division:	Anaheim City Fire Department
Eval Program:	HWLQG
Eval Source:	CERS

Eval General Type:	Compliance Evaluation Inspection
Eval Date:	10-16-2017
Violations Found:	No
Eval Type:	Routine done by local agency
Eval Notes:	no violations
Eval Division:	Anaheim City Fire Department
Eval Program:	HWLQG
Eval Source:	CERS

Coordinates:

Site ID:	23117
Facility Name:	CVS Pharmacy #8874
Env Int Type Code:	HWG
Program ID:	10412092
Coord Name:	Not Reported

MAP FINDINGS

CVS PHARMACY #8874, 1676 W KATELLA AVE, ANAHEIM, CA 92802 (Continued)

Ref Point Type Desc: Center of a facility or station.
 Latitude: 33.803050
 Longitude: -117.940670

Affiliation:

Affiliation Type Desc: CUPA District
 Entity Name: Anaheim City Fire Department
 Entity Title: Not Reported
 Affiliation Address: 201 South Anaheim Boulevard, Suite 300
 Affiliation City: Anaheim
 Affiliation State: CA
 Affiliation Country: Not Reported
 Affiliation Zip: 92805
 Affiliation Phone: (714) 765-4047

Affiliation Type Desc: Property Owner
 Entity Name: Euclid Shopping Center, L.L.C.
 Entity Title: Not Reported
 Affiliation Address: 8294 Mira Mesa Blvd.
 Affiliation City: San Diego
 Affiliation State: CA
 Affiliation Country: United States
 Affiliation Zip: 92126
 Affiliation Phone: (949) 723-3010

Affiliation Type Desc: Facility Mailing Address
 Entity Name: Mailing Address
 Entity Title: Not Reported
 Affiliation Address: CVS Health, Attn: Dianne E. Durand, Licensing, One CVS Drive G MC 1160
 Affiliation City: Woonsocket
 Affiliation State: RI
 Affiliation Country: Not Reported
 Affiliation Zip: 02895
 Affiliation Phone: Not Reported

Affiliation Type Desc: Identification Signer
 Entity Name: Tristan Guison, Agent for Garfield Beach CVS, L.L.C.
 Entity Title: Regulatory Compliance Specialist, Verisk 3E
 Affiliation Address: Not Reported
 Affiliation City: Not Reported
 Affiliation State: Not Reported
 Affiliation Country: Not Reported
 Affiliation Zip: Not Reported
 Affiliation Phone: Not Reported

Affiliation Type Desc: Parent Corporation
 Entity Name: CVS Health
 Entity Title: Not Reported
 Affiliation Address: Not Reported
 Affiliation City: Not Reported
 Affiliation State: Not Reported

MAP FINDINGS

CVS PHARMACY #8874, 1676 W KATELLA AVE, ANAHEIM, CA 92802 (Continued)

Affiliation Country:	Not Reported
Affiliation Zip:	Not Reported
Affiliation Phone:	Not Reported
Affiliation Type Desc:	Document Preparer
Entity Name:	Tristan Guison,, Agent for Garfield Beach CVS, LLC
Entity Title:	Not Reported
Affiliation Address:	Not Reported
Affiliation City:	Not Reported
Affiliation State:	Not Reported
Affiliation Country:	Not Reported
Affiliation Zip:	Not Reported
Affiliation Phone:	Not Reported
Affiliation Type Desc:	Environmental Contact
Entity Name:	Verisk 3E, Regulatory Services/CVS
Entity Title:	Not Reported
Affiliation Address:	3207 Grey Hawk Ct., Ste. 200
Affiliation City:	Carlsbad
Affiliation State:	CA
Affiliation Country:	Not Reported
Affiliation Zip:	92010
Affiliation Phone:	Not Reported
Affiliation Type Desc:	Legal Owner
Entity Name:	Garfield Beach CVS, L.L.C.
Entity Title:	Not Reported
Affiliation Address:	One CVS Drive
Affiliation City:	Woonsocket
Affiliation State:	RI
Affiliation Country:	United States
Affiliation Zip:	02895
Affiliation Phone:	(401) 765-1500
Affiliation Type Desc:	Operator
Entity Name:	Garfield Beach CVS, L.L.C.
Entity Title:	Not Reported
Affiliation Address:	Not Reported
Affiliation City:	Not Reported
Affiliation State:	Not Reported
Affiliation Country:	Not Reported
Affiliation Zip:	Not Reported
Affiliation Phone:	(401) 765-1500
Name:	CVS PHARMACY #8874
Address:	1676 W KATELLA AVE
City,State,Zip:	ANAHEIM, CA 92802
Site ID:	23117
CERS ID:	10412092
CERS Description:	RCRA LQ HW Generator

Evaluation:

MAP FINDINGS

CVS PHARMACY #8874, 1676 W KATELLA AVE, ANAHEIM, CA 92802 (Continued)

Eval General Type:	Compliance Evaluation Inspection
Eval Date:	03-17-2014
Violations Found:	No
Eval Type:	Routine done by local agency
Eval Notes:	INSPECTION COMPLETED BY J. KASLOWSKI. NO VIOLATIONS OBSERVED.
Eval Division:	Anaheim City Fire Department
Eval Program:	HWLQG
Eval Source:	CERS

Eval General Type:	Compliance Evaluation Inspection
Eval Date:	03-17-2014
Violations Found:	No
Eval Type:	Routine done by local agency
Eval Notes:	No violations observed during the inspection.
Eval Division:	Anaheim City Fire Department
Eval Program:	HW
Eval Source:	CERS

Eval General Type:	Compliance Evaluation Inspection
Eval Date:	08-06-2020
Violations Found:	No
Eval Type:	Routine done by local agency
Eval Notes:	No violations
Eval Division:	Anaheim City Fire Department
Eval Program:	HW
Eval Source:	CERS

Eval General Type:	Compliance Evaluation Inspection
Eval Date:	08-06-2020
Violations Found:	No
Eval Type:	Routine done by local agency
Eval Notes:	No violations
Eval Division:	Anaheim City Fire Department
Eval Program:	HWLQG
Eval Source:	CERS

Eval General Type:	Compliance Evaluation Inspection
Eval Date:	10-16-2017
Violations Found:	No
Eval Type:	Routine done by local agency
Eval Notes:	no violations
Eval Division:	Anaheim City Fire Department
Eval Program:	HWLQG
Eval Source:	CERS

Coordinates:

Site ID:	23117
Facility Name:	CVS Pharmacy #8874
Env Int Type Code:	HWG
Program ID:	10412092
Coord Name:	Not Reported

MAP FINDINGS

CVS PHARMACY #8874, 1676 W KATELLA AVE, ANAHEIM, CA 92802 (Continued)

Ref Point Type Desc: Center of a facility or station.
 Latitude: 33.803050
 Longitude: -117.940670

Affiliation:

Affiliation Type Desc: CUPA District
 Entity Name: Anaheim City Fire Department
 Entity Title: Not Reported
 Affiliation Address: 201 South Anaheim Boulevard, Suite 300
 Affiliation City: Anaheim
 Affiliation State: CA
 Affiliation Country: Not Reported
 Affiliation Zip: 92805
 Affiliation Phone: (714) 765-4047

Affiliation Type Desc: Property Owner
 Entity Name: Euclid Shopping Center, L.L.C.
 Entity Title: Not Reported
 Affiliation Address: 8294 Mira Mesa Blvd.
 Affiliation City: San Diego
 Affiliation State: CA
 Affiliation Country: United States
 Affiliation Zip: 92126
 Affiliation Phone: (949) 723-3010

Affiliation Type Desc: Facility Mailing Address
 Entity Name: Mailing Address
 Entity Title: Not Reported
 Affiliation Address: CVS Health, Attn: Dianne E. Durand, Licensing, One CVS Drive G MC 1160
 Affiliation City: Woonsocket
 Affiliation State: RI
 Affiliation Country: Not Reported
 Affiliation Zip: 02895
 Affiliation Phone: Not Reported

Affiliation Type Desc: Identification Signer
 Entity Name: Tristan Guison, Agent for Garfield Beach CVS, L.L.C.
 Entity Title: Regulatory Compliance Specialist, Verisk 3E
 Affiliation Address: Not Reported
 Affiliation City: Not Reported
 Affiliation State: Not Reported
 Affiliation Country: Not Reported
 Affiliation Zip: Not Reported
 Affiliation Phone: Not Reported

Affiliation Type Desc: Parent Corporation
 Entity Name: CVS Health
 Entity Title: Not Reported
 Affiliation Address: Not Reported
 Affiliation City: Not Reported
 Affiliation State: Not Reported

MAP FINDINGS

CVS PHARMACY #8874, 1676 W KATELLA AVE, ANAHEIM, CA 92802 (Continued)

Affiliation Country: Not Reported
 Affiliation Zip: Not Reported
 Affiliation Phone: Not Reported

 Affiliation Type Desc: Document Preparer
 Entity Name: Tristan Guison,, Agent for Garfield Beach CVS, LLC
 Entity Title: Not Reported
 Affiliation Address: Not Reported
 Affiliation City: Not Reported
 Affiliation State: Not Reported
 Affiliation Country: Not Reported
 Affiliation Zip: Not Reported
 Affiliation Phone: Not Reported

 Affiliation Type Desc: Environmental Contact
 Entity Name: Verisk 3E, Regulatory Services/CVS
 Entity Title: Not Reported
 Affiliation Address: 3207 Grey Hawk Ct., Ste. 200
 Affiliation City: Carlsbad
 Affiliation State: CA
 Affiliation Country: Not Reported
 Affiliation Zip: 92010
 Affiliation Phone: Not Reported

 Affiliation Type Desc: Legal Owner
 Entity Name: Garfield Beach CVS, L.L.C.
 Entity Title: Not Reported
 Affiliation Address: One CVS Drive
 Affiliation City: Woonsocket
 Affiliation State: RI
 Affiliation Country: United States
 Affiliation Zip: 02895
 Affiliation Phone: (401) 765-1500

 Affiliation Type Desc: Operator
 Entity Name: Garfield Beach CVS, L.L.C.
 Entity Title: Not Reported
 Affiliation Address: Not Reported
 Affiliation City: Not Reported
 Affiliation State: Not Reported
 Affiliation Country: Not Reported
 Affiliation Zip: Not Reported
 Affiliation Phone: (401) 765-1500

PNS BIG LOTS #4252 1670 W KATELLA AVE, ANAHEIM, CA, 92802			S118234468
▲ G25	ESE 1/10 - 1/3	(1025 ft. / 0.194 mi.)	Local Lists of Hazardous waste / Contaminated Sites Other Ascertainable Records
	3 ft. Higher Elevation	114 ft. Above Sea Level	

MAP FINDINGS

Worksheet:

Impact on Target Property: VEC does not exist

CERS HAZ WASTE: Local Lists of Hazardous waste / Contaminated Sites

Name:	BIG LOTS ANAHEIM 4252
Address:	1670 W. KATELLA AVE
City,State,Zip:	ANAHEIM, CA 92802
Site ID:	98656
CERS ID:	10595188
CERS Description:	Hazardous Waste Generator

HAZNET: Other Ascertainable Records

Name:	PNS BIG LOTS #4252
Address:	1670 W KATELLA AVE
Address 2:	Not Reported
City,State,Zip:	ANAHEIM, CA 430817651
Contact:	WILLIS ARRINGTON
Telephone:	6142782708
Mailing Name:	Not Reported
Mailing Address:	4900 EAST DUBLIN GRANVILLE ROAD
Year:	2019
Gepaid:	CAL000391156
TSD EPA ID:	CAD008364432
CA Waste Code:	181 - Other inorganic solid waste
Disposal Method:	H141 - Storage, Bulking, And/Or Transfer Off Site--No Treatment/Reovery (H010-H129) Or (H131-H135)
Tons:	0.00200
Year:	2019
Gepaid:	CAL000391156
TSD EPA ID:	NVD980895338
CA Waste Code:	331 - Off-specification, aged or surplus organics
Disposal Method:	H141 - Storage, Bulking, And/Or Transfer Off Site--No Treatment/Reovery (H010-H129) Or (H131-H135)
Tons:	0.00200
Year:	2019
Gepaid:	CAL000391156
TSD EPA ID:	CAD008364432
CA Waste Code:	141 - Off-specification, aged or surplus inorganics
Disposal Method:	H141 - Storage, Bulking, And/Or Transfer Off Site--No Treatment/Reovery (H010-H129) Or (H131-H135)
Tons:	0.00450
Year:	2019
Gepaid:	CAL000391156
TSD EPA ID:	CAD008364432
CA Waste Code:	331 - Off-specification, aged or surplus organics
Disposal Method:	H141 - Storage, Bulking, And/Or Transfer Off Site--No Treatment/Reovery (H010-H129) Or (H131-H135)
Tons:	0.08650
Year:	2019
Gepaid:	CAL000391156
TSD EPA ID:	CAD044429835

MAP FINDINGS

PNS BIG LOTS #4252, 1670 W KATELLA AVE, ANAHEIM, CA 92802 (Continued)

CA Waste Code:	331 - Off-specification, aged or surplus organics
Disposal Method:	H141 - Storage, Bulking, And/Or Transfer Off Site--No Treatment/Reovery (H010-H129) Or (H131-H135)
Tons:	0.02150
Year:	2018
Gepaid:	CAL000391156
TSD EPA ID:	NVD980895338
CA Waste Code:	331 - Off-specification, aged or surplus organics
Disposal Method:	H141 - Storage, Bulking, And/Or Transfer Off Site--No Treatment/Reovery (H010-H129) Or (H131-H135)
Tons:	0.04200
Year:	2018
Gepaid:	CAL000391156
TSD EPA ID:	CAD008364432
CA Waste Code:	181 - Other inorganic solid waste
Disposal Method:	H141 - Storage, Bulking, And/Or Transfer Off Site--No Treatment/Reovery (H010-H129) Or (H131-H135)
Tons:	0.00050
Year:	2018
Gepaid:	CAL000391156
TSD EPA ID:	CAD008364432
CA Waste Code:	141 - Off-specification, aged or surplus inorganics
Disposal Method:	H141 - Storage, Bulking, And/Or Transfer Off Site--No Treatment/Reovery (H010-H129) Or (H131-H135)
Tons:	0.00200
Year:	2018
Gepaid:	CAL000391156
TSD EPA ID:	CAD008364432
CA Waste Code:	331 - Off-specification, aged or surplus organics
Disposal Method:	H141 - Storage, Bulking, And/Or Transfer Off Site--No Treatment/Reovery (H010-H129) Or (H131-H135)
Tons:	0.11300
Year:	2017
Gepaid:	CAL000391156
TSD EPA ID:	CAD008364432
CA Waste Code:	-
Disposal Method:	H141 - Storage, Bulking, And/Or Transfer Off Site--No Treatment/Reovery (H010-H129) Or (H131-H135)
Tons:	Not Reported

The Click here to access 11 additional CA HAZNET: record(s) in the EDR Site Report. database contains
<http://www.edrnet.com/srf2/FinalSiteReport.aspx?ID=48O47q85pOMp2qj7y9q8W9AB57SpA76xNMnepNB290qHejGT3HnycT9oa9PD8YgW7Y7RJAHHBUc6L87CmSgA2bnA6h7RT4jL8ZEO082ko7vkqCh8LR5EBp372moM3upZmB7zqtWjW73fOyei9BV7WX8liVwk4VVAEyBT23I07cAScP4Nn8dZOdg3rx7MGqbM28X5axpYT8zkM04pbL8CgqshjvT87iyvC9Hb3Yo8JwWeN99rAo.BtA3Bd7c6SeT20oA.q76A1agxMLNDm4XbnkceJMuCvNucBU94MY8ShOoU3gX7I9q9h2lg5iRptyULjMuspgR3V2qJVjOM3Gzyez9HaAWL8IAWRG4UIAltBtX5UG7UBSOW6BKAKK7PC6gWx6eNBS868nGtesVAiWN0DBE82> additional records for this site. Please contact your EDR Account Executive for more information.

Additional Info:

Year:	2015
Gen EPA ID:	CAL000391156
Shipment Date:	20151105
Creation Date:	1/11/2016 22:16:14
Receipt Date:	20151111
Manifest ID:	001153527PSC
Trans EPA ID:	CAD008364432

MAP FINDINGS

PNS BIG LOTS #4252, 1670 W KATELLA AVE, ANAHEIM, CA 92802 (Continued)

Trans Name:	RHO CHEM LLC
Trans 2 EPA ID:	CAD983649880
Trans 2 Name:	PSC ENVIRONMENTAL SERVICES OF POMONA LP
TSDF EPA ID:	CAD008364432
Trans Name:	RHO CHEM LLC
TSDF Alt EPA ID:	Not Reported
TSDF Alt Name:	Not Reported
Waste Code Description:	331 - Off-specification, aged, or surplus organics
RCRA Code:	D016
Meth Code:	H141 - Storage, Bulking, And/Or Transfer Off Site--No Treatment/Recovery (H010-H129) Or (H131-H135)
Quantity Tons:	0.208
Waste Quantity:	416
Quantity Unit:	P
Additional Code 1:	Not Reported
Additional Code 2:	Not Reported
Additional Code 3:	Not Reported
Additional Code 4:	Not Reported
Additional Code 5:	Not Reported
Shipment Date:	20151105
Creation Date:	1/11/2016 22:16:14
Receipt Date:	20151111
Manifest ID:	001153527PSC
Trans EPA ID:	CAD008364432
Trans Name:	RHO CHEM LLC
Trans 2 EPA ID:	CAD983649880
Trans 2 Name:	PSC ENVIRONMENTAL SERVICES OF POMONA LP
TSDF EPA ID:	CAD008364432
Trans Name:	RHO CHEM LLC
TSDF Alt EPA ID:	Not Reported
TSDF Alt Name:	Not Reported
Waste Code Description:	331 - Off-specification, aged, or surplus organics
RCRA Code:	D001
Meth Code:	H141 - Storage, Bulking, And/Or Transfer Off Site--No Treatment/Recovery (H010-H129) Or (H131-H135)
Quantity Tons:	0.032
Waste Quantity:	64
Quantity Unit:	P
Additional Code 1:	Not Reported
Additional Code 2:	Not Reported
Additional Code 3:	Not Reported
Additional Code 4:	Not Reported
Additional Code 5:	Not Reported
Shipment Date:	20151105
Creation Date:	1/11/2016 22:16:14
Receipt Date:	20151111
Manifest ID:	001153527PSC
Trans EPA ID:	CAD008364432
Trans Name:	RHO CHEM LLC
Trans 2 EPA ID:	CAD983649880
Trans 2 Name:	PSC ENVIRONMENTAL SERVICES OF POMONA LP

MAP FINDINGS

PNS BIG LOTS #4252, 1670 W KATELLA AVE, ANAHEIM, CA 92802 (Continued)

TSDF EPA ID:	CAD008364432
Trans Name:	RHO CHEM LLC
TSDF Alt EPA ID:	Not Reported
TSDF Alt Name:	Not Reported
Waste Code Description:	141 - Off-specification, aged, or surplus inorganics
RCRA Code:	D002
Meth Code:	H141 - Storage, Bulking, And/Or Transfer Off Site--No Treatment/Recovery (H010-H129) Or (H131-H135)
Quantity Tons:	0.2295
Waste Quantity:	459
Quantity Unit:	P
Additional Code 1:	Not Reported
Additional Code 2:	Not Reported
Additional Code 3:	Not Reported
Additional Code 4:	Not Reported
Additional Code 5:	Not Reported
Shipment Date:	20150714
Creation Date:	Not Reported
Receipt Date:	Not Reported
Manifest ID:	001069559PSC
Trans EPA ID:	CAD008364432
Trans Name:	RHO CHEM LLC
Trans 2 EPA ID:	CAD983649880
Trans 2 Name:	PSC ENVIRONMENTAL SERVICES OF POMONA LP
TSDF EPA ID:	CAD008364432
Trans Name:	RHO CHEM LLC
TSDF Alt EPA ID:	Not Reported
TSDF Alt Name:	Not Reported
Waste Code Description:	122 - Alkaline solution without metals (pH > 12.5)
RCRA Code:	D002
Meth Code:	H141 - Storage, Bulking, And/Or Transfer Off Site--No Treatment/Recovery (H010-H129) Or (H131-H135)
Quantity Tons:	0.001
Waste Quantity:	2
Quantity Unit:	P
Additional Code 1:	Not Reported
Additional Code 2:	Not Reported
Additional Code 3:	Not Reported
Additional Code 4:	Not Reported
Additional Code 5:	Not Reported
Shipment Date:	20150714
Creation Date:	9/25/2015 22:15:09
Receipt Date:	20150721
Manifest ID:	001069559PSC
Trans EPA ID:	CAD008364432
Trans Name:	RHO CHEM LLC
Trans 2 EPA ID:	CAD983649880
Trans 2 Name:	PSC ENVIRONMENTAL SERVICES OF POMONA LP
TSDF EPA ID:	CAD008364432
Trans Name:	RHO CHEM LLC
TSDF Alt EPA ID:	Not Reported

MAP FINDINGS

PNS BIG LOTS #4252, 1670 W KATELLA AVE, ANAHEIM, CA 92802 (Continued)

TSDf Alt Name:	Not Reported
Waste Code Description:	791 - Liquids with pH < 2 792 Liquids with pH < 2 with metals
RCRA Code:	D002
Meth Code:	H141 - Storage, Bulking, And/Or Transfer Off Site--No Treatment/Recovery (H010-H129) Or (H131-H135)
Quantity Tons:	0.0025
Waste Quantity:	5
Quantity Unit:	P
Additional Code 1:	Not Reported
Additional Code 2:	Not Reported
Additional Code 3:	Not Reported
Additional Code 4:	Not Reported
Additional Code 5:	Not Reported
Shipment Date:	20150714
Creation Date:	9/25/2015 22:15:09
Receipt Date:	20150721
Manifest ID:	001069559PSC
Trans EPA ID:	CAD008364432
Trans Name:	RHO CHEM LLC
Trans 2 EPA ID:	CAD983649880
Trans 2 Name:	PSC ENVIRONMENTAL SERVICES OF POMONA LP
TSDf EPA ID:	CAD008364432
Trans Name:	RHO CHEM LLC
TSDf Alt EPA ID:	Not Reported
TSDf Alt Name:	Not Reported
Waste Code Description:	181 - Other inorganic solid waste Organics
RCRA Code:	D009
Meth Code:	H141 - Storage, Bulking, And/Or Transfer Off Site--No Treatment/Recovery (H010-H129) Or (H131-H135)
Quantity Tons:	0.0035
Waste Quantity:	7
Quantity Unit:	P
Additional Code 1:	Not Reported
Additional Code 2:	Not Reported
Additional Code 3:	Not Reported
Additional Code 4:	Not Reported
Additional Code 5:	Not Reported
Shipment Date:	20150714
Creation Date:	9/25/2015 22:15:09
Receipt Date:	20150721
Manifest ID:	001069559PSC
Trans EPA ID:	CAD008364432
Trans Name:	RHO CHEM LLC
Trans 2 EPA ID:	CAD983649880
Trans 2 Name:	PSC ENVIRONMENTAL SERVICES OF POMONA LP
TSDf EPA ID:	CAD008364432
Trans Name:	RHO CHEM LLC
TSDf Alt EPA ID:	Not Reported
TSDf Alt Name:	Not Reported
Waste Code Description:	331 - Off-specification, aged, or surplus organics
RCRA Code:	D001

MAP FINDINGS

PNS BIG LOTS #4252, 1670 W KATELLA AVE, ANAHEIM, CA 92802 (Continued)

Meth Code:	H141 - Storage, Bulking, And/Or Transfer Off Site--No Treatment/Reovery (H010-H129) Or (H131-H135)
Quantity Tons:	0.001
Waste Quantity:	2
Quantity Unit:	P
Additional Code 1:	Not Reported
Additional Code 2:	Not Reported
Additional Code 3:	Not Reported
Additional Code 4:	Not Reported
Additional Code 5:	Not Reported
Shipment Date:	20150714
Creation Date:	9/25/2015 22:15:09
Receipt Date:	20150721
Manifest ID:	001069559PSC
Trans EPA ID:	CAD008364432
Trans Name:	RHO CHEM LLC
Trans 2 EPA ID:	CAD983649880
Trans 2 Name:	PSC ENVIRONMENTAL SERVICES OF POMONA LP
TSDF EPA ID:	CAD008364432
Trans Name:	RHO CHEM LLC
TSDF Alt EPA ID:	Not Reported
TSDF Alt Name:	Not Reported
Waste Code Description:	331 - Off-specification, aged, or surplus organics
RCRA Code:	Not Reported
Meth Code:	H141 - Storage, Bulking, And/Or Transfer Off Site--No Treatment/Reovery (H010-H129) Or (H131-H135)
Quantity Tons:	0.014
Waste Quantity:	28
Quantity Unit:	P
Additional Code 1:	Not Reported
Additional Code 2:	Not Reported
Additional Code 3:	Not Reported
Additional Code 4:	Not Reported
Additional Code 5:	Not Reported
Shipment Date:	20150413
Creation Date:	8/21/2015 22:15:38
Receipt Date:	20150417
Manifest ID:	000999007PSC
Trans EPA ID:	CAD008364432
Trans Name:	RHO CHEM LLC
Trans 2 EPA ID:	CAD983649880
Trans 2 Name:	PSC ENVIRONMENTAL SERVICES OF POMONA LP
TSDF EPA ID:	CAD008364432
Trans Name:	RHO CHEM LLC
TSDF Alt EPA ID:	Not Reported
TSDF Alt Name:	Not Reported
Waste Code Description:	331 - Off-specification, aged, or surplus organics
RCRA Code:	Not Reported
Meth Code:	H141 - Storage, Bulking, And/Or Transfer Off Site--No Treatment/Reovery (H010-H129) Or (H131-H135)
Quantity Tons:	0.0125
Waste Quantity:	25

MAP FINDINGS

PNS BIG LOTS #4252, 1670 W KATELLA AVE, ANAHEIM, CA 92802 (Continued)

Quantity Unit:	P
Additional Code 1:	Not Reported
Additional Code 2:	Not Reported
Additional Code 3:	Not Reported
Additional Code 4:	Not Reported
Additional Code 5:	Not Reported
Shipment Date:	20150413
Creation Date:	8/21/2015 22:15:38
Receipt Date:	20150417
Manifest ID:	000999007PSC
Trans EPA ID:	CAD008364432
Trans Name:	RHO CHEM LLC
Trans 2 EPA ID:	CAD983649880
Trans 2 Name:	PSC ENVIRONMENTAL SERVICES OF POMONA LP
TSDF EPA ID:	CAD008364432
Trans Name:	RHO CHEM LLC
TSDF Alt EPA ID:	Not Reported
TSDF Alt Name:	Not Reported
Waste Code Description:	331 - Off-specification, aged, or surplus organics
RCRA Code:	D016
Meth Code:	H141 - Storage, Bulking, And/Or Transfer Off Site--No Treatment/Recovery (H010-H129) Or (H131-H135)
Quantity Tons:	0.0105
Waste Quantity:	21
Quantity Unit:	P
Additional Code 1:	Not Reported
Additional Code 2:	Not Reported
Additional Code 3:	Not Reported
Additional Code 4:	Not Reported
Additional Code 5:	Not Reported

Additional Info:

Year:	2014
Gen EPA ID:	CAL000391156
Shipment Date:	20140709
Creation Date:	9/6/2014 22:15:06
Receipt Date:	20140716
Manifest ID:	000796061PSC
Trans EPA ID:	CAD008364432
Trans Name:	RHO CHEM LLC
Trans 2 EPA ID:	CAD983649880
Trans 2 Name:	PSC ENVIRONMENTAL SERVICES OF POMONA LP
TSDF EPA ID:	CAD008364432
Trans Name:	RHO CHEM LLC
TSDF Alt EPA ID:	Not Reported
TSDF Alt Name:	Not Reported
Waste Code Description:	331 - Off-specification, aged, or surplus organics
RCRA Code:	D016
Meth Code:	H141 - Storage, Bulking, And/Or Transfer Off Site--No Treatment/Recovery (H010-H129) Or (H131-H135)

MAP FINDINGS

PNS BIG LOTS #4252, 1670 W KATELLA AVE, ANAHEIM, CA 92802 (Continued)

Quantity Tons:	0.0085
Waste Quantity:	17
Quantity Unit:	P
Additional Code 1:	Not Reported
Additional Code 2:	Not Reported
Additional Code 3:	Not Reported
Additional Code 4:	Not Reported
Additional Code 5:	Not Reported
Shipment Date:	20140709
Creation Date:	9/6/2014 22:15:06
Receipt Date:	20140716
Manifest ID:	000796061PSC
Trans EPA ID:	CAD008364432
Trans Name:	RHO CHEM LLC
Trans 2 EPA ID:	CAD983649880
Trans 2 Name:	PSC ENVIRONMENTAL SERVICES OF POMONA LP
TSDF EPA ID:	CAD008364432
Trans Name:	RHO CHEM LLC
TSDF Alt EPA ID:	Not Reported
TSDF Alt Name:	Not Reported
Waste Code Description:	331 - Off-specification, aged, or surplus organics
RCRA Code:	D018
Meth Code:	H061 - Fuel Blending Prior To Energy Recovery At Another Site
Quantity Tons:	0.006
Waste Quantity:	12
Quantity Unit:	P
Additional Code 1:	D011
Additional Code 2:	D007
Additional Code 3:	D005
Additional Code 4:	D001
Additional Code 5:	Not Reported

Additional Info:

Year:	2017
Gen EPA ID:	CAL000391156
Shipment Date:	20171013
Creation Date:	Not Reported
Receipt Date:	Not Reported
Manifest ID:	001667057PSC
Trans EPA ID:	MNS000110924
Trans Name:	STERICYCLE SPECIALTY WASTE SOLUTIONS INC
Trans 2 EPA ID:	CAR000217000
Trans 2 Name:	LA CHIQUITA TRUCKING
TSDF EPA ID:	CAD008364432
Trans Name:	RHO CHEM LLC
TSDF Alt EPA ID:	Not Reported
TSDF Alt Name:	Not Reported
Waste Code Description:	331 - Off-specification, aged, or surplus organics

MAP FINDINGS

PNS BIG LOTS #4252, 1670 W KATELLA AVE, ANAHEIM, CA 92802 (Continued)

RCRA Code:	Not Reported
Meth Code:	H141 - Storage, Bulking, And/Or Transfer Off Site--No Treatment/Recovery (H010-H129) Or (H131-H135)
Quantity Tons:	0.0085
Waste Quantity:	17
Quantity Unit:	P
Additional Code 1:	Not Reported
Additional Code 2:	Not Reported
Additional Code 3:	Not Reported
Additional Code 4:	Not Reported
Additional Code 5:	Not Reported
Shipment Date:	20171013
Creation Date:	7/16/2018 18:30:36
Receipt Date:	20171024
Manifest ID:	001667057PSC
Trans EPA ID:	MNS000110924
Trans Name:	STERICYCLE SPECIALTY WASTE SOLUTIONS INC
Trans 2 EPA ID:	CAR000217000
Trans 2 Name:	LA CHIQUITA TRUCKING
TSDF EPA ID:	CAD008364432
Trans Name:	RHO CHEM LLC
TSDF Alt EPA ID:	Not Reported
TSDF Alt Name:	Not Reported
Waste Code Description:	331 - Off-specification, aged, or surplus organics
RCRA Code:	Not Reported
Meth Code:	H061 - Fuel Blending Prior To Energy Recovery At Another Site
Quantity Tons:	0.027
Waste Quantity:	54
Quantity Unit:	P
Additional Code 1:	Not Reported
Additional Code 2:	Not Reported
Additional Code 3:	Not Reported
Additional Code 4:	Not Reported
Additional Code 5:	Not Reported
Shipment Date:	20171013
Creation Date:	Not Reported
Receipt Date:	Not Reported
Manifest ID:	001667057PSC
Trans EPA ID:	MNS000110924
Trans Name:	STERICYCLE SPECIALTY WASTE SOLUTIONS INC
Trans 2 EPA ID:	CAR000217000
Trans 2 Name:	LA CHIQUITA TRUCKING
TSDF EPA ID:	CAD008364432
Trans Name:	RHO CHEM LLC
TSDF Alt EPA ID:	Not Reported
TSDF Alt Name:	Not Reported
Waste Code Description:	- Not reported
RCRA Code:	Not Reported
Meth Code:	H061 - Fuel Blending Prior To Energy Recovery At Another Site
Quantity Tons:	Not Reported

MAP FINDINGS

PNS BIG LOTS #4252, 1670 W KATELLA AVE, ANAHEIM, CA 92802 (Continued)

Waste Quantity:	Not Reported
Quantity Unit:	Not Reported
Additional Code 1:	Not Reported
Additional Code 2:	Not Reported
Additional Code 3:	Not Reported
Additional Code 4:	Not Reported
Additional Code 5:	Not Reported
Shipment Date:	20171013
Creation Date:	Not Reported
Receipt Date:	Not Reported
Manifest ID:	001667057PSC
Trans EPA ID:	MNS000110924
Trans Name:	STERICYCLE SPECIALTY WASTE SOLUTIONS INC
Trans 2 EPA ID:	CAR000217000
Trans 2 Name:	LA CHIQUITA TRUCKING
TSDF EPA ID:	CAD008364432
Trans Name:	RHO CHEM LLC
TSDF Alt EPA ID:	Not Reported
TSDF Alt Name:	Not Reported
Waste Code Description:	- Not reported
RCRA Code:	Not Reported
Meth Code:	H141 - Storage, Bulking, And/Or Transfer Off Site--No Treatment/Recovery (H010-H129) Or (H131-H135)
Quantity Tons:	Not Reported
Waste Quantity:	Not Reported
Quantity Unit:	Not Reported
Additional Code 1:	Not Reported
Additional Code 2:	Not Reported
Additional Code 3:	Not Reported
Additional Code 4:	Not Reported
Additional Code 5:	Not Reported
Shipment Date:	20171013
Creation Date:	Not Reported
Receipt Date:	Not Reported
Manifest ID:	001667057PSC
Trans EPA ID:	MNS000110924
Trans Name:	STERICYCLE SPECIALTY WASTE SOLUTIONS INC
Trans 2 EPA ID:	CAR000217000
Trans 2 Name:	LA CHIQUITA TRUCKING
TSDF EPA ID:	CAD008364432
Trans Name:	RHO CHEM LLC
TSDF Alt EPA ID:	Not Reported
TSDF Alt Name:	Not Reported
Waste Code Description:	- Not reported
RCRA Code:	Not Reported
Meth Code:	H141 - Storage, Bulking, And/Or Transfer Off Site--No Treatment/Recovery (H010-H129) Or (H131-H135)
Quantity Tons:	Not Reported
Waste Quantity:	Not Reported
Quantity Unit:	Not Reported
Additional Code 1:	Not Reported

MAP FINDINGS

PNS BIG LOTS #4252, 1670 W KATELLA AVE, ANAHEIM, CA 92802 (Continued)

Additional Code 2:	Not Reported
Additional Code 3:	Not Reported
Additional Code 4:	Not Reported
Additional Code 5:	Not Reported
Shipment Date:	20171013
Creation Date:	Not Reported
Receipt Date:	Not Reported
Manifest ID:	001667057PSC
Trans EPA ID:	MNS000110924
Trans Name:	STERICYCLE SPECIALTY WASTE SOLUTIONS INC
Trans 2 EPA ID:	CAR000217000
Trans 2 Name:	LA CHIQUITA TRUCKING
TSDF EPA ID:	CAD008364432
Trans Name:	RHO CHEM LLC
TSDF Alt EPA ID:	Not Reported
TSDF Alt Name:	Not Reported
Waste Code Description:	- Not reported
RCRA Code:	Not Reported
Meth Code:	H141 - Storage, Bulking, And/Or Transfer Off Site--No Treatment/Recovery (H010-H129) Or (H131-H135)
Quantity Tons:	Not Reported
Waste Quantity:	Not Reported
Quantity Unit:	Not Reported
Additional Code 1:	Not Reported
Additional Code 2:	Not Reported
Additional Code 3:	Not Reported
Additional Code 4:	Not Reported
Additional Code 5:	Not Reported
Shipment Date:	20171013
Creation Date:	Not Reported
Receipt Date:	Not Reported
Manifest ID:	001667057PSC
Trans EPA ID:	MNS000110924
Trans Name:	STERICYCLE SPECIALTY WASTE SOLUTIONS INC
Trans 2 EPA ID:	CAR000217000
Trans 2 Name:	LA CHIQUITA TRUCKING
TSDF EPA ID:	CAD008364432
Trans Name:	RHO CHEM LLC
TSDF Alt EPA ID:	Not Reported
TSDF Alt Name:	Not Reported
Waste Code Description:	- Not reported
RCRA Code:	Not Reported
Meth Code:	H141 - Storage, Bulking, And/Or Transfer Off Site--No Treatment/Recovery (H010-H129) Or (H131-H135)
Quantity Tons:	Not Reported
Waste Quantity:	Not Reported
Quantity Unit:	Not Reported
Additional Code 1:	Not Reported
Additional Code 2:	Not Reported
Additional Code 3:	Not Reported
Additional Code 4:	Not Reported

MAP FINDINGS

PNS BIG LOTS #4252, 1670 W KATELLA AVE, ANAHEIM, CA 92802 (Continued)

Additional Code 5:	Not Reported
Shipment Date:	20171013
Creation Date:	Not Reported
Receipt Date:	Not Reported
Manifest ID:	001667057PSC
Trans EPA ID:	MNS000110924
Trans Name:	STERICYCLE SPECIALTY WASTE SOLUTIONS INC
Trans 2 EPA ID:	CAR000217000
Trans 2 Name:	LA CHIQUITA TRUCKING
TSDF EPA ID:	CAD008364432
Trans Name:	RHO CHEM LLC
TSDF Alt EPA ID:	Not Reported
TSDF Alt Name:	Not Reported
Waste Code Description:	- Not reported
RCRA Code:	Not Reported
Meth Code:	H141 - Storage, Bulking, And/Or Transfer Off Site--No Treatment/Reovery (H010-H129) Or (H131-H135)
Quantity Tons:	Not Reported
Waste Quantity:	Not Reported
Quantity Unit:	Not Reported
Additional Code 1:	Not Reported
Additional Code 2:	Not Reported
Additional Code 3:	Not Reported
Additional Code 4:	Not Reported
Additional Code 5:	Not Reported
Shipment Date:	20171013
Creation Date:	Not Reported
Receipt Date:	Not Reported
Manifest ID:	001667057PSC
Trans EPA ID:	MNS000110924
Trans Name:	STERICYCLE SPECIALTY WASTE SOLUTIONS INC
Trans 2 EPA ID:	CAR000217000
Trans 2 Name:	LA CHIQUITA TRUCKING
TSDF EPA ID:	CAD008364432
Trans Name:	RHO CHEM LLC
TSDF Alt EPA ID:	Not Reported
TSDF Alt Name:	Not Reported
Waste Code Description:	- Not reported
RCRA Code:	Not Reported
Meth Code:	H141 - Storage, Bulking, And/Or Transfer Off Site--No Treatment/Reovery (H010-H129) Or (H131-H135)
Quantity Tons:	Not Reported
Waste Quantity:	Not Reported
Quantity Unit:	Not Reported
Additional Code 1:	Not Reported
Additional Code 2:	Not Reported
Additional Code 3:	Not Reported
Additional Code 4:	Not Reported
Additional Code 5:	Not Reported
Shipment Date:	20171013

MAP FINDINGS

PNS BIG LOTS #4252, 1670 W KATELLA AVE, ANAHEIM, CA 92802 (Continued)

Creation Date:	7/16/2018 18:30:36
Receipt Date:	20171024
Manifest ID:	001667057PSC
Trans EPA ID:	MNS000110924
Trans Name:	STERICYCLE SPECIALTY WASTE SOLUTIONS INC
Trans 2 EPA ID:	CAR000217000
Trans 2 Name:	LA CHIQUITA TRUCKING
TSDf EPA ID:	CAD008364432
Trans Name:	RHO CHEM LLC
TSDf Alt EPA ID:	Not Reported
TSDf Alt Name:	Not Reported
Waste Code Description:	- Not reported
RCRA Code:	Not Reported
Meth Code:	H141 - Storage, Bulking, And/Or Transfer Off Site--No Treatment/Recovery (H010-H129) Or (H131-H135)
Quantity Tons:	Not Reported
Waste Quantity:	Not Reported
Quantity Unit:	Not Reported
Additional Code 1:	Not Reported
Additional Code 2:	Not Reported
Additional Code 3:	Not Reported
Additional Code 4:	Not Reported
Additional Code 5:	Not Reported

Additional Info:

Year:	2016
Gen EPA ID:	CAL000391156
Shipment Date:	20151105
Creation Date:	1/11/2016 22:16:14
Receipt Date:	20151111
Manifest ID:	001153527PSC
Trans EPA ID:	CAD008364432
Trans Name:	RHO CHEM LLC
Trans 2 EPA ID:	CAD983649880
Trans 2 Name:	PSC ENVIRONMENTAL SERVICES OF POMONA LP
TSDf EPA ID:	CAD008364432
Trans Name:	RHO CHEM LLC
TSDf Alt EPA ID:	Not Reported
TSDf Alt Name:	Not Reported
Waste Code Description:	331 - Off-specification, aged, or surplus organics
RCRA Code:	D001
Meth Code:	H141 - Storage, Bulking, And/Or Transfer Off Site--No Treatment/Recovery (H010-H129) Or (H131-H135)
Quantity Tons:	0.032
Waste Quantity:	64
Quantity Unit:	P
Additional Code 1:	Not Reported
Additional Code 2:	Not Reported
Additional Code 3:	Not Reported
Additional Code 4:	Not Reported
Additional Code 5:	Not Reported

MAP FINDINGS

PNS BIG LOTS #4252, 1670 W KATELLA AVE, ANAHEIM, CA 92802 (Continued)

Shipment Date:	20151105
Creation Date:	1/11/2016 22:16:14
Receipt Date:	20151111
Manifest ID:	001153527PSC
Trans EPA ID:	CAD008364432
Trans Name:	RHO CHEM LLC
Trans 2 EPA ID:	CAD983649880
Trans 2 Name:	PSC ENVIRONMENTAL SERVICES OF POMONA LP
TSDF EPA ID:	CAD008364432
Trans Name:	RHO CHEM LLC
TSDF Alt EPA ID:	Not Reported
TSDF Alt Name:	Not Reported
Waste Code Description:	141 - Off-specification, aged, or surplus inorganics
RCRA Code:	D002
Meth Code:	H141 - Storage, Bulking, And/Or Transfer Off Site--No Treatment/Recovery (H010-H129) Or (H131-H135)
Quantity Tons:	0.2295
Waste Quantity:	459
Quantity Unit:	P
Additional Code 1:	Not Reported
Additional Code 2:	Not Reported
Additional Code 3:	Not Reported
Additional Code 4:	Not Reported
Additional Code 5:	Not Reported
Shipment Date:	20151105
Creation Date:	1/11/2016 22:16:14
Receipt Date:	20151111
Manifest ID:	001153527PSC
Trans EPA ID:	CAD008364432
Trans Name:	RHO CHEM LLC
Trans 2 EPA ID:	CAD983649880
Trans 2 Name:	PSC ENVIRONMENTAL SERVICES OF POMONA LP
TSDF EPA ID:	CAD008364432
Trans Name:	RHO CHEM LLC
TSDF Alt EPA ID:	Not Reported
TSDF Alt Name:	Not Reported
Waste Code Description:	331 - Off-specification, aged, or surplus organics
RCRA Code:	D016
Meth Code:	H141 - Storage, Bulking, And/Or Transfer Off Site--No Treatment/Recovery (H010-H129) Or (H131-H135)
Quantity Tons:	0.208
Waste Quantity:	416
Quantity Unit:	P
Additional Code 1:	Not Reported
Additional Code 2:	Not Reported
Additional Code 3:	Not Reported
Additional Code 4:	Not Reported
Additional Code 5:	Not Reported
Shipment Date:	20150714
Creation Date:	9/25/2015 22:15:09

MAP FINDINGS

PNS BIG LOTS #4252, 1670 W KATELLA AVE, ANAHEIM, CA 92802 (Continued)

Receipt Date:	20150721
Manifest ID:	001069559PSC
Trans EPA ID:	CAD008364432
Trans Name:	RHO CHEM LLC
Trans 2 EPA ID:	CAD983649880
Trans 2 Name:	PSC ENVIRONMENTAL SERVICES OF POMONA LP
TSDF EPA ID:	CAD008364432
Trans Name:	RHO CHEM LLC
TSDF Alt EPA ID:	Not Reported
TSDF Alt Name:	Not Reported
Waste Code Description:	181 - Other inorganic solid waste Organics
RCRA Code:	D009
Meth Code:	H141 - Storage, Bulking, And/Or Transfer Off Site--No Treatment/Recovery (H010-H129) Or (H131-H135)
Quantity Tons:	0.0035
Waste Quantity:	7
Quantity Unit:	P
Additional Code 1:	Not Reported
Additional Code 2:	Not Reported
Additional Code 3:	Not Reported
Additional Code 4:	Not Reported
Additional Code 5:	Not Reported
Shipment Date:	20150714
Creation Date:	9/25/2015 22:15:09
Receipt Date:	20150721
Manifest ID:	001069559PSC
Trans EPA ID:	CAD008364432
Trans Name:	RHO CHEM LLC
Trans 2 EPA ID:	CAD983649880
Trans 2 Name:	PSC ENVIRONMENTAL SERVICES OF POMONA LP
TSDF EPA ID:	CAD008364432
Trans Name:	RHO CHEM LLC
TSDF Alt EPA ID:	Not Reported
TSDF Alt Name:	Not Reported
Waste Code Description:	791 - Liquids with pH < 2 792 Liquids with pH < 2 with metals
RCRA Code:	D002
Meth Code:	H141 - Storage, Bulking, And/Or Transfer Off Site--No Treatment/Recovery (H010-H129) Or (H131-H135)
Quantity Tons:	0.0025
Waste Quantity:	5
Quantity Unit:	P
Additional Code 1:	Not Reported
Additional Code 2:	Not Reported
Additional Code 3:	Not Reported
Additional Code 4:	Not Reported
Additional Code 5:	Not Reported
Shipment Date:	20150714
Creation Date:	9/25/2015 22:15:09
Receipt Date:	20150721
Manifest ID:	001069559PSC
Trans EPA ID:	CAD008364432

MAP FINDINGS

PNS BIG LOTS #4252, 1670 W KATELLA AVE, ANAHEIM, CA 92802 (Continued)

Trans Name:	RHO CHEM LLC
Trans 2 EPA ID:	CAD983649880
Trans 2 Name:	PSC ENVIRONMENTAL SERVICES OF POMONA LP
TSDF EPA ID:	CAD008364432
Trans Name:	RHO CHEM LLC
TSDF Alt EPA ID:	Not Reported
TSDF Alt Name:	Not Reported
Waste Code Description:	331 - Off-specification, aged, or surplus organics
RCRA Code:	D001
Meth Code:	H141 - Storage, Bulking, And/Or Transfer Off Site--No Treatment/Recovery (H010-H129) Or (H131-H135)
Quantity Tons:	0.001
Waste Quantity:	2
Quantity Unit:	P
Additional Code 1:	Not Reported
Additional Code 2:	Not Reported
Additional Code 3:	Not Reported
Additional Code 4:	Not Reported
Additional Code 5:	Not Reported
Shipment Date:	20150714
Creation Date:	9/25/2015 22:15:09
Receipt Date:	20150721
Manifest ID:	001069559PSC
Trans EPA ID:	CAD008364432
Trans Name:	RHO CHEM LLC
Trans 2 EPA ID:	CAD983649880
Trans 2 Name:	PSC ENVIRONMENTAL SERVICES OF POMONA LP
TSDF EPA ID:	CAD008364432
Trans Name:	RHO CHEM LLC
TSDF Alt EPA ID:	Not Reported
TSDF Alt Name:	Not Reported
Waste Code Description:	331 - Off-specification, aged, or surplus organics
RCRA Code:	Not Reported
Meth Code:	H141 - Storage, Bulking, And/Or Transfer Off Site--No Treatment/Recovery (H010-H129) Or (H131-H135)
Quantity Tons:	0.014
Waste Quantity:	28
Quantity Unit:	P
Additional Code 1:	Not Reported
Additional Code 2:	Not Reported
Additional Code 3:	Not Reported
Additional Code 4:	Not Reported
Additional Code 5:	Not Reported
Shipment Date:	20150714
Creation Date:	Not Reported
Receipt Date:	Not Reported
Manifest ID:	001069559PSC
Trans EPA ID:	CAD008364432
Trans Name:	RHO CHEM LLC
Trans 2 EPA ID:	CAD983649880
Trans 2 Name:	PSC ENVIRONMENTAL SERVICES OF POMONA LP

MAP FINDINGS

PNS BIG LOTS #4252, 1670 W KATELLA AVE, ANAHEIM, CA 92802 (Continued)

TSDf EPA ID:	CAD008364432
Trans Name:	RHO CHEM LLC
TSDf Alt EPA ID:	Not Reported
TSDf Alt Name:	Not Reported
Waste Code Description:	122 - Alkaline solution without metals (pH > 12.5
RCRA Code:	D002
Meth Code:	H141 - Storage, Bulking, And/Or Transfer Off Site--No Treatment/Recovery (H010-H129) Or (H131-H135)
Quantity Tons:	0.001
Waste Quantity:	2
Quantity Unit:	P
Additional Code 1:	Not Reported
Additional Code 2:	Not Reported
Additional Code 3:	Not Reported
Additional Code 4:	Not Reported
Additional Code 5:	Not Reported
Shipment Date:	20150413
Creation Date:	8/21/2015 22:15:38
Receipt Date:	20150417
Manifest ID:	000999007PSC
Trans EPA ID:	CAD008364432
Trans Name:	RHO CHEM LLC
Trans 2 EPA ID:	CAD983649880
Trans 2 Name:	PSC ENVIRONMENTAL SERVICES OF POMONA LP
TSDf EPA ID:	CAD008364432
Trans Name:	RHO CHEM LLC
TSDf Alt EPA ID:	Not Reported
TSDf Alt Name:	Not Reported
Waste Code Description:	331 - Off-specification, aged, or surplus organics
RCRA Code:	Not Reported
Meth Code:	H141 - Storage, Bulking, And/Or Transfer Off Site--No Treatment/Recovery (H010-H129) Or (H131-H135)
Quantity Tons:	0.0125
Waste Quantity:	25
Quantity Unit:	P
Additional Code 1:	Not Reported
Additional Code 2:	Not Reported
Additional Code 3:	Not Reported
Additional Code 4:	Not Reported
Additional Code 5:	Not Reported
Shipment Date:	20150413
Creation Date:	8/21/2015 22:15:38
Receipt Date:	20150417
Manifest ID:	000999007PSC
Trans EPA ID:	CAD008364432
Trans Name:	RHO CHEM LLC
Trans 2 EPA ID:	CAD983649880
Trans 2 Name:	PSC ENVIRONMENTAL SERVICES OF POMONA LP
TSDf EPA ID:	CAD008364432
Trans Name:	RHO CHEM LLC
TSDf Alt EPA ID:	Not Reported

MAP FINDINGS

PNS BIG LOTS #4252, 1670 W KATELLA AVE, ANAHEIM, CA 92802 (Continued)

TSDf Alt Name:	Not Reported
Waste Code Description:	331 - Off-specification, aged, or surplus organics
RCRA Code:	D016
Meth Code:	H141 - Storage, Bulking, And/Or Transfer Off Site--No Treatment/Recovery (H010-H129) Or (H131-H135)
Quantity Tons:	0.0105
Waste Quantity:	21
Quantity Unit:	P
Additional Code 1:	Not Reported
Additional Code 2:	Not Reported
Additional Code 3:	Not Reported
Additional Code 4:	Not Reported
Additional Code 5:	Not Reported

CERS: Other Ascertainable Records

Name:	BIG LOTS ANAHEIM 4252
Address:	1670 W. KATELLA AVE
City,State,Zip:	ANAHEIM, CA 92802
Site ID:	98656
CERS ID:	10595188
CERS Description:	Chemical Storage Facilities

Violations:

Site ID:	98656
Site Name:	Big Lots Anaheim 4252
Violation Date:	03-06-2018
Citation:	Un-Specified
Violation Description:	Business Plan Program - Administration/Documentation - General Local Ordinance
Violation Notes:	Returned to compliance on 05/07/2018. no CUPA permit
Violation Division:	Anaheim City Fire Department
Violation Program:	HMRRP
Violation Source:	CERS

Evaluation:

Eval General Type:	Compliance Evaluation Inspection
Eval Date:	03-06-2018
Violations Found:	Yes
Eval Type:	Routine done by local agency
Eval Notes:	No CUPA permit
Eval Division:	Anaheim City Fire Department
Eval Program:	HMRRP
Eval Source:	CERS
Eval General Type:	Compliance Evaluation Inspection
Eval Date:	07-27-2020
Violations Found:	No
Eval Type:	Routine done by local agency
Eval Notes:	No violations
Eval Division:	Anaheim City Fire Department
Eval Program:	HW

MAP FINDINGS

PNS BIG LOTS #4252, 1670 W KATELLA AVE, ANAHEIM, CA 92802 (Continued)

Eval Source: CERS

Affiliation:

Affiliation Type Desc: Environmental Contact
 Entity Name: Dayne Hinojosa
 Entity Title: Not Reported
 Affiliation Address: 19331 SOLEDAD CANYON RD
 Affiliation City: CANYON COUNTRY
 Affiliation State: CA
 Affiliation Country: Not Reported
 Affiliation Zip: 91351
 Affiliation Phone: Not Reported

Affiliation Type Desc: Parent Corporation
 Entity Name: Big Lots
 Entity Title: Not Reported
 Affiliation Address: Not Reported
 Affiliation City: Not Reported
 Affiliation State: Not Reported
 Affiliation Country: Not Reported
 Affiliation Zip: Not Reported
 Affiliation Phone: Not Reported

Affiliation Type Desc: Facility Mailing Address
 Entity Name: Mailing Address
 Entity Title: Not Reported
 Affiliation Address: 4900 East Dublin Granville Road
 Affiliation City: Columbus
 Affiliation State: OH
 Affiliation Country: Not Reported
 Affiliation Zip: 43228
 Affiliation Phone: Not Reported

Affiliation Type Desc: Operator
 Entity Name: PNS Stores Inc
 Entity Title: Not Reported
 Affiliation Address: Not Reported
 Affiliation City: Not Reported
 Affiliation State: Not Reported
 Affiliation Country: Not Reported
 Affiliation Zip: Not Reported
 Affiliation Phone: (614) 278-6800

Affiliation Type Desc: Document Preparer
 Entity Name: Willis Arrington
 Entity Title: Not Reported
 Affiliation Address: Not Reported
 Affiliation City: Not Reported
 Affiliation State: Not Reported
 Affiliation Country: Not Reported
 Affiliation Zip: Not Reported

MAP FINDINGS

PNS BIG LOTS #4252, 1670 W KATELLA AVE, ANAHEIM, CA 92802 (Continued)

Affiliation Phone:	Not Reported
Affiliation Type Desc:	Identification Signer
Entity Name:	Willis Arrington
Entity Title:	STORE OPERATIONS SPECIALIST
Affiliation Address:	Not Reported
Affiliation City:	Not Reported
Affiliation State:	Not Reported
Affiliation Country:	Not Reported
Affiliation Zip:	Not Reported
Affiliation Phone:	Not Reported
Affiliation Type Desc:	CUPA District
Entity Name:	Anaheim City Fire Department
Entity Title:	Not Reported
Affiliation Address:	201 South Anaheim Boulevard, Suite 300
Affiliation City:	Anaheim
Affiliation State:	CA
Affiliation Country:	Not Reported
Affiliation Zip:	92805
Affiliation Phone:	(714) 765-4047
Affiliation Type Desc:	Legal Owner
Entity Name:	PNS Stores Inc
Entity Title:	Not Reported
Affiliation Address:	4900 East Dublin Granville Road
Affiliation City:	Columbus
Affiliation State:	OH
Affiliation Country:	United States
Affiliation Zip:	43081
Affiliation Phone:	(614) 278-6800

HWTS: Other Ascertainable Records

Name:	PNS BIG LOTS #4252
Address:	1670 W KATELLA AVE
Address 2:	Not Reported
City,State,Zip:	ANAHEIM, CA 92802
EPA ID:	CAL000391156
Inactive Date:	Not Reported
Create Date:	11/07/2013
Last Act Date:	03/13/2021
Mailing Name:	Not Reported
Mailing Address:	4900 EAST DUBLIN GRANVILLE ROAD
Mailing Address 2:	Not Reported
Mailing City,State,Zip:	COLUMBUS, OH 430817651
Owner Name:	PNS STORES INC
Owner Address:	4900 EAST DUBLIN GRANVILLE ROAD
Owner Address 2:	Not Reported
Owner City,State,Zip:	COLUMBUS, OH 430817651
Contact Name:	WILLIS ARRINGTON

MAP FINDINGS

PNS BIG LOTS #4252, 1670 W KATELLA AVE, ANAHEIM, CA 92802 (Continued)

Contact Address: 4900 EAST DUBLIN GRANVILLE ROAD
 Contact Address 2: Not Reported
 City,State,Zip: COLUMBUS, OH 430817651

NAICS:

EPA ID: CAL000391156
 Create Date: 2013-11-07 10:08:58.463
 NAICS Code: 45299
 NAICS Description: All Other General Merchandise Stores
 Issued EPA ID Date: 2013-11-07 10:08:58.46300
 Inactive Date: Not Reported
 Facility Name: PNS BIG LOTS #4252
 Facility Address: 1670 W KATELLA AVE
 Facility Address 2: Not Reported
 Facility City: ANAHEIM
 Facility County: Not Reported
 Facility State: CA
 Facility Zip: 92802

DD'S DISCOUNTS #5143 1660 W. KATELLA AVE, ANAHEIM, CA, 92802			S112991237
▲ 26	E 1/10 - 1/3	(1192 ft. / 0.226 mi.)	Local Lists of Hazardous waste / Contaminated Sites Other Ascertainable Records
	4 ft. Higher Elevation	115 ft. Above Sea Level	

Worksheet:

Impact on Target Property: VEC does not exist

CERS HAZ WASTE: Local Lists of Hazardous waste / Contaminated Sites

Name: DD'S DISCOUNTS #5143
 Address: 1660 W. KATELLA AVE
 City,State,Zip: ANAHEIM, CA 92802
 Site ID: 110555
 CERS ID: 10560787
 CERS Description: Hazardous Waste Generator

Violations:

Site ID: 110555
 Site Name: dd's Discounts #5143
 Violation Date: 03-06-2018
 Citation: 22 CCR 12 66262.40(a) - California Code of Regulations, Title 22, Chapter 12, Section(s) 66262.40(a)
 Violation Description: Failure to keep a copy of each properly signed manifest for at least three years from the date the waste was accepted by the initial transporter. The manifest signed at the time the waste was accepted for transport shall be kept until receiving a signed copy from the designated facility which received the waste.
 Violation Notes: Returned to compliance on 03/08/2018. no recent manifests
 Violation Division: Anaheim City Fire Department
 Violation Program: HW
 Violation Source: CERS
 Site ID: 110555

MAP FINDINGS

DD'S DISCOUNTS #5143, 1660 W. KATELLA AVE, ANAHEIM, CA 92802 (Continued)

Site Name: dd's Discounts #5143
 Violation Date: 03-06-2018
 Citation: Un-Specified
 Violation Description: Hazardous Waste Generator Program - Administration/Documentation - General Local Ordinance
 Violation Notes: Returned to compliance on 04/20/2018. no CUPA permit
 Violation Division: Anaheim City Fire Department
 Violation Program: HW
 Violation Source: CERS

Evaluation:

Eval General Type: Compliance Evaluation Inspection
 Eval Date: 03-06-2018
 Violations Found: Yes
 Eval Type: Routine done by local agency
 Eval Notes: no CUPA permit no manifests
 Eval Division: Anaheim City Fire Department
 Eval Program: HW
 Eval Source: CERS

Eval General Type: Compliance Evaluation Inspection
 Eval Date: 07-27-2020
 Violations Found: No
 Eval Type: Routine done by local agency
 Eval Notes: No violations
 Eval Division: Anaheim City Fire Department
 Eval Program: HW
 Eval Source: CERS

Affiliation:

Affiliation Type Desc: Document Preparer
 Entity Name: ASHLEY CAMPBELL
 Entity Title: Not Reported
 Affiliation Address: Not Reported
 Affiliation City: Not Reported
 Affiliation State: Not Reported
 Affiliation Country: Not Reported
 Affiliation Zip: Not Reported
 Affiliation Phone: Not Reported

Affiliation Type Desc: Facility Mailing Address
 Entity Name: Mailing Address
 Entity Title: Not Reported
 Affiliation Address: 5130 Hacienda Dr
 Affiliation City: Dublin
 Affiliation State: CA
 Affiliation Country: Not Reported
 Affiliation Zip: 94568-7579
 Affiliation Phone: Not Reported

Affiliation Type Desc: Operator

MAP FINDINGS

DD'S DISCOUNTS #5143, 1660 W. KATELLA AVE, ANAHEIM, CA 92802 (Continued)

Entity Name: dd's Discounts
 Entity Title: Not Reported
 Affiliation Address: Not Reported
 Affiliation City: Not Reported
 Affiliation State: Not Reported
 Affiliation Country: Not Reported
 Affiliation Zip: Not Reported
 Affiliation Phone: (925) 965-4831

Affiliation Type Desc: Parent Corporation
 Entity Name: Ross Stores, Inc.
 Entity Title: Not Reported
 Affiliation Address: Not Reported
 Affiliation City: Not Reported
 Affiliation State: Not Reported
 Affiliation Country: Not Reported
 Affiliation Zip: Not Reported
 Affiliation Phone: Not Reported

Affiliation Type Desc: Environmental Contact
 Entity Name: ASHLEY CAMPBELL
 Entity Title: Not Reported
 Affiliation Address: 5151 San Felipe, Suite 1000
 Affiliation City: HOUSTON
 Affiliation State: TX
 Affiliation Country: Not Reported
 Affiliation Zip: 77056
 Affiliation Phone: Not Reported

Affiliation Type Desc: Legal Owner
 Entity Name: Ross Dress For Less Inc.
 Entity Title: Not Reported
 Affiliation Address: 5130 Hacienda Dr
 Affiliation City: Dublin
 Affiliation State: CA
 Affiliation Country: United States
 Affiliation Zip: 94568-7579
 Affiliation Phone: (925) 965-4831

Affiliation Type Desc: CUPA District
 Entity Name: Anaheim City Fire Department
 Entity Title: Not Reported
 Affiliation Address: 201 South Anaheim Boulevard, Suite 300
 Affiliation City: Anaheim
 Affiliation State: CA
 Affiliation Country: Not Reported
 Affiliation Zip: 92805
 Affiliation Phone: (714) 765-4047

Affiliation Type Desc: Identification Signer
 Entity Name: Ashley Campbell
 Entity Title: ENVIRONMENTAL COMPLIANCE SPECIALIST

MAP FINDINGS

DD'S DISCOUNTS #5143, 1660 W. KATELLA AVE, ANAHEIM, CA 92802 (Continued)

Affiliation Address:	Not Reported
Affiliation City:	Not Reported
Affiliation State:	Not Reported
Affiliation Country:	Not Reported
Affiliation Zip:	Not Reported
Affiliation Phone:	Not Reported

HAZNET: Other Ascertainable Records

Name:	EUCLID SHOPPING CENTER LLC
Address:	1660 W KATELLA AVE
Address 2:	Not Reported
City,State,Zip:	ANAHEIM, CA 928023015
Contact:	CHRIS SCHLOSSER
Telephone:	8582714682
Mailing Name:	Not Reported
Mailing Address:	8294 MIRA MESA BLVD
Year:	2011
Gepaid:	CAC002673098
TSD EPA ID:	CAD028409019
CA Waste Code:	352 - Other organic solids
Disposal Method:	H141 - Storage, Bulking, And/Or Transfer Off Site--No Treatment/Recovery (H010-H129) Or (H131-H135)
Tons:	0.305

Additional Info:

Year:	2011
Gen EPA ID:	CAC002673098
Shipment Date:	20110825
Creation Date:	10/25/2011 18:30:13
Receipt Date:	20110825
Manifest ID:	008095136JJK
Trans EPA ID:	CAR000174292
Trans Name:	ALLIANCE ENVIRONMENTAL GROUP
Trans 2 EPA ID:	Not Reported
Trans 2 Name:	Not Reported
TSDF EPA ID:	CAD028409019
Trans Name:	CROSBY & OVERTON
TSDF Alt EPA ID:	Not Reported
TSDF Alt Name:	Not Reported
Waste Code Description:	352 - Other organic solids
RCRA Code:	D008
Meth Code:	H141 - Storage, Bulking, And/Or Transfer Off Site--No Treatment/Recovery (H010-H129) Or (H131-H135)
Quantity Tons:	0.305
Waste Quantity:	610
Quantity Unit:	P
Additional Code 1:	Not Reported
Additional Code 2:	Not Reported
Additional Code 3:	Not Reported

MAP FINDINGS

DD'S DISCOUNTS #5143, 1660 W. KATELLA AVE, ANAHEIM, CA 92802 (Continued)

Additional Code 4:	Not Reported
Additional Code 5:	Not Reported

HWTS: Other Ascertainable Records

Name:	EUCLID SHOPPING CENTER LLC
Address:	1660 W KATELLA AVE
Address 2:	Not Reported
City,State,Zip:	ANAHEIM, CA 928023015
EPA ID:	CAC002673098
Inactive Date:	02/02/2012
Create Date:	08/05/2011
Last Act Date:	08/05/2011
Mailing Name:	Not Reported
Mailing Address:	8294 MIRA MESA BLVD
Mailing Address 2:	Not Reported
Mailing City,State,Zip:	SAN DIEGO, CA 92126
Owner Name:	EUCLID SHOPPING CENTER LLC
Owner Address:	8294 MIRA MESA BLVD
Owner Address 2:	Not Reported
Owner City,State,Zip:	SAN DIEGO, CA 92126
Contact Name:	CHRIS SCHLOSSER
Contact Address:	8294 MIRA MESA BLVD
Contact Address 2:	Not Reported
City,State,Zip:	SAN DIEGO, CA 92126

GOVERNMENT RECORDS SEARCHED / DATA CURRENCY TRACKING

St	Acronym	Full Name	Government Agency	Gov Date	Arvl. Date	Active Date
ENVIRONMENTAL RECORDS						
Federal NPL site list						
US	NPL	National Priority List	EPA	07/29/2021	08/04/2021	08/31/2021
US	Proposed NPL	Proposed National Priority List Sites	EPA	07/29/2021	08/04/2021	08/31/2021
US	NPL LIENS	Federal Superfund Liens	EPA	10/15/1991	02/02/1994	03/30/1994
Federal CERCLIS list						
US	SEMS	Superfund Enterprise Management System	EPA	07/29/2021	08/04/2021	08/31/2021
Federal RCRA CORRACTS facilities list						
US	CORRACTS	Corrective Action Report	EPA	03/22/2021	03/23/2021	05/19/2021
Federal RCRA TSD facilities list						
US	RCRA-TSDF	RCRA - Treatment, Storage and Disposal	Environmental Protection Agency	03/22/2021	03/23/2021	05/19/2021
Federal RCRA generators list						
US	RCRA-LQG	RCRA - Large Quantity Generators	Environmental Protection Agency	03/22/2021	03/23/2021	05/19/2021
US	RCRA-SQG	RCRA - Small Quantity Generators	Environmental Protection Agency	03/22/2021	03/23/2021	05/19/2021
US	RCRA-VSQG	RCRA - Very Small Quantity Generators (Formerly Conditionall	Environmental Protection Agency	03/22/2021	03/23/2021	05/19/2021
Federal institutional controls / engineering controls registries						
US	LUCIS	Land Use Control Information System	Department of the Navy	05/10/2021	05/13/2021	08/03/2021
US	US ENG CONTROLS	Engineering Controls Sites List	Environmental Protection Agency	05/17/2021	05/21/2021	08/11/2021
US	US INST CONTROLS	Institutional Controls Sites List	Environmental Protection Agency	05/17/2021	05/21/2021	08/11/2021
Federal ERNS list						
US	ERNS	Emergency Response Notification System	National Response Center, United States Coast	06/14/2021	06/17/2021	08/17/2021
State and tribal - equivalent NPL						
CA	RESPONSE	State Response Sites	Department of Toxic Substances Control	04/23/2021	04/23/2021	07/12/2021
State and tribal - equivalent CERCLIS						
CA	ENVIROSTOR	EnviroStor Database	Department of Toxic Substances Control	04/23/2021	04/23/2021	07/12/2021
State and tribal landfill / solid waste disposal						
CA	SWF/LF (SWIS)	Solid Waste Information System	Department of Resources Recycling and Recover	05/10/2021	05/11/2021	07/27/2021
State and tribal leaking storage tank lists						
CA	LUST REG 9	Leaking Underground Storage Tank Report	California Regional Water Quality Control Boa	03/01/2001	04/23/2001	05/21/2001
CA	LUST	Leaking Underground Fuel Tank Report (GEOTRACKER)	State Water Resources Control Board	06/03/2021	06/03/2021	08/24/2021
CA	LUST REG 8	Leaking Underground Storage Tanks	California Regional Water Quality Control Boa	02/14/2005	02/15/2005	03/28/2005
CA	LUST REG 7	Leaking Underground Storage Tank Case Listing	California Regional Water Quality Control Boa	02/26/2004	02/26/2004	03/24/2004
CA	LUST REG 5	Leaking Underground Storage Tank Database	California Regional Water Quality Control Boa	07/01/2008	07/22/2008	07/31/2008
CA	LUST REG 4	Underground Storage Tank Leak List	California Regional Water Quality Control Boa	09/07/2004	09/07/2004	10/12/2004
CA	LUST REG 3	Leaking Underground Storage Tank Database	California Regional Water Quality Control Boa	05/19/2003	05/19/2003	06/02/2003

GOVERNMENT RECORDS SEARCHED / DATA CURRENCY TRACKING

St	Acronym	Full Name	Government Agency	Gov Date	Arvl Date	Active Date
CA	LUST REG 2	Fuel Leak List	California Regional Water Quality Control Boa	09/30/2004	10/20/2004	11/19/2004
CA	LUST REG 1	Active Toxic Site Investigation	California Regional Water Quality Control Boa	02/01/2001	02/28/2001	03/29/2001
CA	LUST REG 6V	Leaking Underground Storage Tank Case Listing	California Regional Water Quality Control Boa	06/07/2005	06/07/2005	06/29/2005
CA	LUST REG 6L	Leaking Underground Storage Tank Case Listing	California Regional Water Quality Control Boa	09/09/2003	09/10/2003	10/07/2003
US	INDIAN LUST R1	Leaking Underground Storage Tanks on Indian Land	EPA Region 1	04/28/2021	06/11/2021	09/07/2021
US	INDIAN LUST R7	Leaking Underground Storage Tanks on Indian Land	EPA Region 7	06/01/2021	06/11/2021	09/07/2021
US	INDIAN LUST R8	Leaking Underground Storage Tanks on Indian Land	EPA Region 8	05/27/2021	06/11/2021	09/07/2021
US	INDIAN LUST R9	Leaking Underground Storage Tanks on Indian Land	Environmental Protection Agency	05/27/2021	06/11/2021	09/07/2021
US	INDIAN LUST R6	Leaking Underground Storage Tanks on Indian Land	EPA Region 6	05/17/2021	06/11/2021	09/07/2021
US	INDIAN LUST R10	Leaking Underground Storage Tanks on Indian Land	EPA Region 10	04/27/2021	06/11/2021	09/07/2021
US	INDIAN LUST R5	Leaking Underground Storage Tanks on Indian Land	EPA, Region 5	04/06/2021	06/11/2021	09/07/2021
US	INDIAN LUST R4	Leaking Underground Storage Tanks on Indian Land	EPA Region 4	10/02/2020	12/18/2020	03/12/2021
CA	CPS-SLIC	Statewide SLIC Cases (GEOTRACKER)	State Water Resources Control Board	06/03/2021	06/03/2021	08/24/2021
CA	SLIC REG 1	Active Toxic Site Investigations	California Regional Water Quality Control Boa	04/03/2003	04/07/2003	04/25/2003
CA	SLIC REG 2	Spills, Leaks, Investigation & Cleanup Cost Recovery Listing	Regional Water Quality Control Board San Fran	09/30/2004	10/20/2004	11/19/2004
CA	SLIC REG 3	Spills, Leaks, Investigation & Cleanup Cost Recovery Listing	California Regional Water Quality Control Boa	05/18/2006	05/18/2006	06/15/2006
CA	SLIC REG 4	Spills, Leaks, Investigation & Cleanup Cost Recovery Listing	Region Water Quality Control Board Los Angele	11/17/2004	11/18/2004	01/04/2005
CA	SLIC REG 5	Spills, Leaks, Investigation & Cleanup Cost Recovery Listing	Regional Water Quality Control Board Central	04/01/2005	04/05/2005	04/21/2005
CA	SLIC REG 6V	Spills, Leaks, Investigation & Cleanup Cost Recovery Listing	Regional Water Quality Control Board, Victorv	05/24/2005	05/25/2005	06/16/2005
CA	SLIC REG 6L	SLIC Sites	California Regional Water Quality Control Boa	09/07/2004	09/07/2004	10/12/2004
CA	SLIC REG 7	SLIC List	California Regional Quality Control Board, Co	11/24/2004	11/29/2004	01/04/2005
CA	SLIC REG 8	Spills, Leaks, Investigation & Cleanup Cost Recovery Listing	California Region Water Quality Control Board	04/03/2008	04/03/2008	04/14/2008
CA	SLIC REG 9	Spills, Leaks, Investigation & Cleanup Cost Recovery Listing	California Regional Water Quality Control Boa	09/10/2007	09/11/2007	09/28/2007
State and tribal registered storage tank lists						
CA	UST	Active UST Facilities	SWRCB	06/03/2021	06/03/2021	08/24/2021
CA	UST CLOSURE	Proposed Closure of Underground Storage Tank (UST) Cases	State Water Resources Control Board	05/20/2021	06/04/2021	08/30/2021
CA	MILITARY UST SITES	Military UST Sites (GEOTRACKER)	State Water Resources Control Board	06/03/2021	06/03/2021	08/24/2021
CA	AST	Aboveground Petroleum Storage Tank Facilities	California Environmental Protection Agency	07/06/2016	07/12/2016	09/19/2016
US	INDIAN UST R6	Underground Storage Tanks on Indian Land	EPA Region 6	05/17/2021	06/11/2021	09/07/2021
US	INDIAN UST R1	Underground Storage Tanks on Indian Land	EPA, Region 1	04/28/2021	06/11/2021	09/07/2021
US	INDIAN UST R8	Underground Storage Tanks on Indian Land	EPA Region 8	05/27/2021	06/11/2021	09/07/2021
US	INDIAN UST R7	Underground Storage Tanks on Indian Land	EPA Region 7	06/01/2021	06/11/2021	09/07/2021
US	INDIAN UST R9	Underground Storage Tanks on Indian Land	EPA Region 9	05/27/2021	06/11/2021	09/07/2021
US	INDIAN UST R10	Underground Storage Tanks on Indian Land	EPA Region 10	04/27/2021	06/11/2021	09/07/2021
US	INDIAN UST R5	Underground Storage Tanks on Indian Land	EPA Region 5	04/06/2021	06/11/2021	09/07/2021
US	INDIAN UST R4	Underground Storage Tanks on Indian Land	EPA Region 4	10/02/2020	12/18/2020	03/12/2021
US	FEMA UST	Underground Storage Tank Listing	FEMA	01/29/2021	02/17/2021	03/22/2021
State and tribal voluntary cleanup sites						
CA	VCP	Voluntary Cleanup Program Properties	Department of Toxic Substances Control	04/23/2021	04/23/2021	07/12/2021
US	INDIAN VCP R7	Voluntary Cleanup Priority Lisitng	EPA, Region 7	03/20/2008	04/22/2008	05/19/2008
US	INDIAN VCP R1	Voluntary Cleanup Priority Listing	EPA, Region 1	07/27/2015	09/29/2015	02/18/2016

GOVERNMENT RECORDS SEARCHED / DATA CURRENCY TRACKING

St	Acronym	Full Name	Government Agency	Gov Date	Arvl. Date	Active Date
State and tribal Brownfields sites						
CA	BROWNFIELDS	Considered Brownfields Sites Listing	State Water Resources Control Board	06/17/2021	06/17/2021	09/13/2021
Other Records						
US	CONSENT	Superfund (CERCLA) Consent Decrees	Department of Justice, Consent Decree Library	06/30/2021	07/14/2021	07/16/2021
US	ROD	Records Of Decision	EPA	07/29/2021	08/04/2021	08/31/2021
US	LIENS 2	CERCLA Lien Information	Environmental Protection Agency	07/29/2021	08/04/2021	08/31/2021
CA	HIST CAL-SITES	Calsites Database	Department of Toxic Substance Control	08/08/2005	08/03/2006	08/24/2006
US	DEBRIS REGION 9	Torres Martinez Reservation Illegal Dump Site Locations	EPA, Region 9	01/12/2009	05/07/2009	09/21/2009
CA	SWRCY	Recycler Database	Department of Conservation	06/04/2021	06/04/2021	08/27/2021
CA	CA FID UST	Facility Inventory Database	California Environmental Protection Agency	10/31/1994	09/05/1995	09/29/1995
CA	HIST UST	Hazardous Substance Storage Container Database	State Water Resources Control Board	10/15/1990	01/25/1991	02/12/1991
CA	SAN FRANCISCO AST	Aboveground Storage Tank Site Listing	San Francisco County Department of Public Health	05/06/2021	05/07/2021	07/23/2021
CA	SWEEPS UST	SWEEPS UST Listing	State Water Resources Control Board	06/01/1994	07/07/2005	08/11/2005
US	COAL ASH EPA	Coal Combustion Residues Surface Impoundments List	Environmental Protection Agency	01/12/2017	03/05/2019	11/11/2019
US	PCB TRANSFORMER	PCB Transformer Registration Database	Environmental Protection Agency	09/13/2019	11/06/2019	02/10/2020
US	EPA WATCH LIST	EPA WATCH LIST	Environmental Protection Agency	08/30/2013	03/21/2014	06/17/2014
US	FUSRAP	Formerly Utilized Sites Remedial Action Program	Department of Energy	08/08/2017	09/11/2018	09/14/2018
US	LEAD SMELTER 1	Lead Smelter Sites	Environmental Protection Agency	07/29/2021	08/04/2021	08/31/2021
US	COAL ASH DOE	Steam-Electric Plant Operation Data	Department of Energy	12/31/2019	12/01/2020	02/09/2021
US	LEAD SMELTER 2	Lead Smelter Sites	American Journal of Public Health	04/05/2001	10/27/2010	12/02/2010
US	2020 COR ACTION	2020 Corrective Action Program List	Environmental Protection Agency	09/30/2017	05/08/2018	07/20/2018
US	US FIN ASSUR	Financial Assurance Information	Environmental Protection Agency	03/22/2021	03/23/2021	06/17/2021
US	SCRD DRYCLEANERS	State Coalition for Remediation of Drycleaners Listing	Environmental Protection Agency	01/01/2017	02/03/2017	04/07/2017
US	US HIST CDL	National Clandestine Laboratory Register	Drug Enforcement Administration	05/18/2021	05/18/2021	08/03/2021
US	US AIRS (AFS)	Aerometric Information Retrieval System Facility Subsystem (EPA	10/12/2016	10/26/2016	02/03/2017
US	US AIRS MINOR	Air Facility System Data	EPA	10/12/2016	10/26/2016	02/03/2017
US	Delisted NPL	National Priority List Deletions	EPA	07/29/2021	08/04/2021	08/31/2021
US	SEMS-ARCHIVE	Superfund Enterprise Management System Archive	EPA	07/29/2021	08/04/2021	08/31/2021
US	RCRA NonGen / NLR	RCRA - Non Generators / No Longer Regulated	Environmental Protection Agency	03/22/2021	03/23/2021	05/19/2021
US	HMIRS	Hazardous Materials Information Reporting System	U.S. Department of Transportation	03/22/2021	03/24/2021	06/17/2021
US	DOT OPS	Incident and Accident Data	Department of Transportation, Office of Pipeline	01/02/2020	01/28/2020	04/17/2020
US	US CDL	Clandestine Drug Labs	Drug Enforcement Administration	05/18/2021	05/18/2021	08/03/2021
US	US BROWNFIELDS	A Listing of Brownfields Sites	Environmental Protection Agency	06/10/2021	06/10/2021	08/17/2021
US	DOD	Department of Defense Sites	USGS	12/31/2005	11/10/2006	01/11/2007
US	FEDLAND	Federal and Indian Lands	U.S. Geological Survey	04/02/2018	04/11/2018	11/06/2019
US	FUDS	Formerly Used Defense Sites	U.S. Army Corps of Engineers	05/04/2021	05/18/2021	08/11/2021
US	UMTRA	Uranium Mill Tailings Sites	Department of Energy	08/30/2019	11/15/2019	01/28/2020
US	ODI	Open Dump Inventory	Environmental Protection Agency	06/30/1985	08/09/2004	09/17/2004
US	US MINES	Mines Master Index File	Department of Labor, Mine Safety and Health A	05/03/2021	05/25/2021	08/11/2021
US	MINES VIOLATIONS	MSHA Violation Assessment Data	DOL, Mine Safety & Health Admin	05/27/2021	05/27/2021	06/10/2021
US	US MINES 2	Ferrous and Nonferrous Metal Mines Database Listing	USGS	05/06/2020	05/27/2020	08/13/2020
US	US MINES 3	Active Mines & Mineral Plants Database Listing	USGS	04/14/2011	06/08/2011	09/13/2011
US	PRP	Potentially Responsible Parties	EPA	12/30/2020	01/14/2021	03/05/2021
US	TRIS	Toxic Chemical Release Inventory System	EPA	12/31/2018	08/14/2020	11/04/2020
US	TSCA	Toxic Substances Control Act	EPA	12/31/2016	06/17/2020	09/10/2020

GOVERNMENT RECORDS SEARCHED / DATA CURRENCY TRACKING

St	Acronym	Full Name	Government Agency	Gov Date	Arvl. Date	Active Date
US	FTTS	FIFRA/ TSCA Tracking System - FIFRA (Federal Insecticide, Fu	EPA/Office of Prevention, Pesticides and Toxi	04/09/2009	04/16/2009	05/11/2009
US	FTTS INSP	FIFRA/ TSCA Tracking System - FIFRA (Federal Insecticide, Fu	EPA	04/09/2009	04/16/2009	05/11/2009
US	HIST FTTS	FIFRA/TSCA Tracking System Administrative Case Listing	Environmental Protection Agency	10/19/2006	03/01/2007	04/10/2007
US	HIST FTTS INSP	FIFRA/TSCA Tracking System Inspection & Enforcement Case Lis	Environmental Protection Agency	10/19/2006	03/01/2007	04/10/2007
US	SSTS	Section 7 Tracking Systems	EPA	04/19/2021	04/20/2021	07/16/2021
US	ICIS	Integrated Compliance Information System	Environmental Protection Agency	11/18/2016	11/23/2016	02/10/2017
US	PADS	PCB Activity Database System	EPA	11/19/2020	01/08/2021	03/22/2021
US	MLTS	Material Licensing Tracking System	Nuclear Regulatory Commission	03/08/2021	03/11/2021	05/11/2021
US	RADINFO	Radiation Information Database	Environmental Protection Agency	07/01/2019	07/01/2019	09/23/2019
US	FINDS	Facility Index System/Facility Registry System	EPA	05/05/2021	05/18/2021	08/17/2021
US	RAATS	RCRA Administrative Action Tracking System	EPA	04/17/1995	07/03/1995	08/07/1995
US	RMP	Risk Management Plans	Environmental Protection Agency	05/07/2021	05/13/2021	08/03/2021
US	BRS	Biennial Reporting System	EPA/NTIS	12/31/2017	06/22/2020	11/20/2020
US	PWS	Public Water System Data	EPA	12/17/2013	01/09/2014	10/15/2014
US	INDIAN RESERV	Indian Reservations	USGS	12/31/2014	07/14/2015	01/10/2017
US	INDIAN ODI	Report on the Status of Open Dumps on Indian Lands	Environmental Protection Agency	12/31/1998	12/03/2007	01/24/2008
US	IHS OPEN DUMPS	Open Dumps on Indian Land	Department of Health & Human Services, Indian	04/01/2014	08/06/2014	01/29/2015
US	ABANDONED MINES	Abandoned Mines	Department of Interior	06/15/2021	06/16/2021	08/17/2021
CA	CA BOND EXP. PLAN	Bond Expenditure Plan	Department of Health Services	01/01/1989	07/27/1994	08/02/1994
CA	CDL	Clandestine Drug Labs	Department of Toxic Substances Control	12/31/2019	01/20/2021	04/08/2021
CA	CHMIRS	California Hazardous Material Incident Report System	Office of Emergency Services	04/04/2021	04/20/2021	07/07/2021
CA	CORTESE	"Cortese" Hazardous Waste & Substances Sites List	CAL EPA/Office of Emergency Information	06/17/2021	06/17/2021	09/14/2021
CA	CUPA LIVERMORE-PLEASANTON	CUPA Facility Listing	Livermore-Pleasanton Fire Department	05/01/2019	05/14/2019	07/17/2019
CA	DEED	Deed Restriction Listing	DTSC and SWRCB	05/28/2021	05/28/2021	08/20/2021
CA	DRYCLEAN SOUTH COAST	South Coast Air Quality Management District Drycleaner Listi	South Coast Air Quality Management District	05/18/2021	05/19/2021	08/05/2021
CA	DRYCLEANERS	Cleaner Facilities	Department of Toxic Substance Control	05/25/2021	05/28/2021	08/20/2021
CA	DRYCLEAN AVAQMD	Antelope Valley Air Quality Management District Drycleaner L	Antelope Valley Air Quality Management Distri	05/25/2021	05/26/2021	08/18/2021
CA	EMI	Emissions Inventory Data	California Air Resources Board	12/31/2019	06/10/2021	08/27/2021
CA	ENF	Enforcement Action Listing	State Water Resources Control Board	04/16/2021	04/20/2021	07/07/2021
CA	Financial Assurance 1	Financial Assurance Information Listing	Department of Toxic Substances Control	04/14/2021	04/15/2021	07/06/2021
CA	Financial Assurance 2	Financial Assurance Information Listing	California Integrated Waste Management Board	05/13/2021	05/13/2021	07/26/2021
CA	HAULERS	Registered Waste Tire Haulers Listing	Integrated Waste Management Board	11/23/2020	11/23/2020	02/08/2021
CA	HAZNET	Facility and Manifest Data	California Environmental Protection Agency	12/31/2019	04/15/2020	07/02/2020
CA	HIST CORTESE	Hazardous Waste & Substance Site List	Department of Toxic Substances Control	04/01/2001	01/22/2009	04/08/2009
CA	HWP	EnviroStor Permitted Facilities Listing	Department of Toxic Substances Control	05/14/2021	05/14/2021	07/27/2021
CA	HWT	Registered Hazardous Waste Transporter Database	Department of Toxic Substances Control	04/05/2021	04/06/2021	06/23/2021
CA	ICE	ICE	Department of Toxic Substances Control	05/14/2021	05/14/2021	07/27/2021
CA	LDS	Land Disposal Sites Listing (GEOTRACKER)	State Water Quality Control Board	06/03/2021	06/03/2021	08/24/2021
CA	LIENS	Environmental Liens Listing	Department of Toxic Substances Control	05/27/2021	05/28/2021	08/20/2021
CA	MCS	Military Cleanup Sites Listing (GEOTRACKER)	State Water Resources Control Board	06/03/2021	06/03/2021	08/24/2021
CA	MINES	Mines Site Location Listing	Department of Conservation	06/03/2021	06/03/2021	08/24/2021
CA	MWMP	Medical Waste Management Program Listing	Department of Public Health	05/06/2021	05/28/2021	08/20/2021
CA	NPDES	NPDES Permits Listing	State Water Resources Control Board	05/10/2021	05/11/2021	07/27/2021
CA	PEST LIC	Pesticide Regulation Licenses Listing	Department of Pesticide Regulation	05/28/2021	05/28/2021	08/20/2021
CA	PROC	Certified Processors Database	Department of Conservation	06/04/2021	06/04/2021	08/27/2021
CA	NOTIFY 65	Proposition 65 Records	State Water Resources Control Board	03/12/2021	03/16/2021	06/01/2021
CA	SCH	School Property Evaluation Program	Department of Toxic Substances Control	04/23/2021	04/23/2021	07/12/2021

GOVERNMENT RECORDS SEARCHED / DATA CURRENCY TRACKING

St	Acronym	Full Name	Government Agency	Gov Date	Arvl Date	Active Date
CA	SPILLS 90	SPILLS90 data from FirstSearch	FirstSearch	06/06/2012	01/03/2013	02/22/2013
CA	TOXIC PITS	Toxic Pits Cleanup Act Sites	State Water Resources Control Board	07/01/1995	08/30/1995	09/26/1995
CA	UIC	UIC Listing	Deaprtment of Conservation	06/03/2021	06/03/2021	08/25/2021
CA	WASTEWATER PITS	Oil Wastewater Pits Listing	RWQCB, Central Valley Region	11/19/2019	01/07/2020	03/09/2020
CA	WDS	Waste Discharge System	State Water Resources Control Board	06/19/2007	06/20/2007	06/29/2007
CA	WIP	Well Investigation Program Case List	Los Angeles Water Quality Control Board	07/03/2009	07/21/2009	08/03/2009
CA	WMUDS/SWAT	Waste Management Unit Database	State Water Resources Control Board	04/01/2000	04/10/2000	05/10/2000
CA	WELL STIM PROJ	Well Stimulation Project (GEOTRACKER)	State Water Resources Control Board	06/03/2021	06/03/2021	08/25/2021
CA	WDR	Waste Discharge Requirements Listing	State Water Resources Control Board	06/07/2021	06/07/2021	08/27/2021
US	FEDERAL FACILITY	Federal Facility Site Information listing	Environmental Protection Agency	02/22/2021	03/30/2021	06/17/2021
US	ECHO	Enforcement & Compliance History Information	Environmental Protection Agency	04/04/2021	04/06/2021	06/25/2021
US	UXO	Unexploded Ordnance Sites	Department of Defense	12/31/2018	07/02/2020	09/17/2020
US	MINES MRDS	Mineral Resources Data System	USGS	04/06/2018	10/21/2019	10/24/2019
CA	HWTS	Hazardous Waste Tracking System	Department of Toxic Substances Control	04/08/2021	04/09/2021	04/20/2021
CA	PFAS	PFAS Contamination Site Location Listing	State Water Resources Control Board	06/04/2021	06/04/2021	08/27/2021
US	DOCKET HWC	Hazardous Waste Compliance Docket Listing	Environmental Protection Agency	05/06/2021	05/21/2021	08/11/2021
CA	CERS HAZ WASTE	CERS HAZ WASTE	CalEPA	04/19/2021	04/20/2021	07/07/2021
CA	CERS	CalEPA Regulated Site Portal Data	California Environmental Protection Agency	04/19/2021	04/20/2021	07/07/2021
CA	CERS TANKS	California Environmental Reporting System (CERS) Tanks	California Environmental Protection Agency	04/19/2021	04/20/2021	07/07/2021
CA	CIWQS	California Integrated Water Quality System	State Water Resources Control Board	05/19/2021	05/19/2021	08/12/2021
US	FUELS PROGRAM	EPA Fuels Program Registered Listing	EPA	05/14/2021	05/14/2021	08/03/2021
CA	NON-CASE INFO	Non-Case Information Sites (GEOTRACKER)	State Water Resources Control Board	06/03/2021	06/03/2021	08/24/2021
CA	OTHER OIL GAS	Other Oil & Gas Projects Sites (GEOTRACKER)	State Water Resources Control Board	06/03/2021	06/03/2021	08/24/2021
CA	PROD WATER PONDS	Produced Water Ponds Sites (GEOTRACKER)	State Water Resources Control Board	06/03/2021	06/03/2021	08/24/2021
CA	PROJECT	Project Sites (GEOTRACKER)	State Water Resources Control Board	06/03/2021	06/03/2021	08/24/2021
CA	SAMPLING POINT	Sampling Point ? Public Sites (GEOTRACKER)	State Water Resources Control Board	06/03/2021	06/03/2021	08/24/2021
CA	UIC GEO	Underground Injection Control Sites (GEOTRACKER)	State Water Resource Control Board	06/03/2021	06/03/2021	08/24/2021
CA	MILITARY PRIV SITES	Military Privatized Sites (GEOTRACKER)	State Water Resources Control Board	06/03/2021	06/03/2021	08/24/2021
HISTORICAL USE RECORDS						
US	EDR MGP	EDR Proprietary Manufactured Gas Plants	EDR, Inc.			
US	EDR Hist Auto	EDR Exclusive Historical Auto Stations	EDR, Inc.			
US	EDR Hist Cleaner	EDR Exclusive Historical Cleaners	EDR, Inc.			
CA	RGA LUST	Recovered Government Archive Leaking Underground Storage Tan	State Water Resources Control Board		07/01/2013	12/30/2013

GOVERNMENT RECORDS SEARCHED / DATA CURRENCY TRACKING

St	Acronym	Full Name	Government Agency	Gov Date	Arvl. Date	Active Date
COUNTY RECORDS						
CA	CS ALAMEDA	Contaminated Sites	Alameda County Environmental Health Services	01/09/2019	01/11/2019	03/05/2019
CA	UST ALAMEDA	Underground Tanks	Alameda County Environmental Health Services	03/17/2021	03/18/2021	03/25/2021
CA	CUPA AMADOR	CUPA Facility List	Amador County Environmental Health	02/02/2021	02/04/2021	04/23/2021
CA	CUPA BUTTE	CUPA Facility Listing	Public Health Department	04/21/2017	04/25/2017	08/09/2017
CA	CUPA CALVERAS	CUPA Facility Listing	Calveras County Environmental Health	06/15/2021	06/16/2021	07/02/2021
CA	CUPA COLUSA	CUPA Facility List	Health & Human Services	04/06/2020	04/23/2020	07/10/2020
CA	SL CONTRA COSTA	Site List	Contra Costa Health Services Department	04/21/2021	04/22/2021	07/12/2021
CA	CUPA DEL NORTE	CUPA Facility List	Del Norte County Environmental Health Divisio	12/17/2020	01/28/2021	04/16/2021
CA	CUPA EL DORADO	CUPA Facility List	El Dorado County Environmental Management Dep	05/10/2021	05/12/2021	07/26/2021
CA	CUPA FRESNO	CUPA Resources List	Dept. of Community Health	01/14/2021	01/15/2021	04/05/2021
CA	CUPA GLENN	CUPA Facility List	Glenn County Air Pollution Control District	01/22/2018	01/24/2018	03/14/2018
CA	CUPA HUMBOLDT	CUPA Facility List	Humboldt County Environmental Health	05/17/2021	05/18/2021	05/20/2021
CA	CUPA IMPERIAL	CUPA Facility List	San Diego Border Field Office	04/14/2021	04/15/2021	07/06/2021
CA	CUPA INYO	CUPA Facility List	Inyo County Environmental Health Services	04/02/2018	04/03/2018	06/14/2018
CA	CUPA KERN	CUPA Facility List	Kern County Public Health	04/22/2021	04/30/2021	07/19/2021
CA	UST KERN	Underground Storage Tank Sites & Tank Listing	Kern County Environment Health Services Depar	07/06/2021	08/12/2021	08/18/2021
CA	CUPA KINGS	CUPA Facility List	Kings County Department of Public Health	12/03/2020	01/26/2021	04/14/2021
CA	CUPA LAKE	CUPA Facility List	Lake County Environmental Health	05/10/2021	05/12/2021	07/26/2021
CA	CUPA LASSEN	CUPA Facility List	Lassen County Environmental Health	07/31/2020	08/21/2020	11/09/2020
CA	AOCONCERN	Key Areas of Concerns in Los Angeles County		03/30/2009	03/31/2009	10/23/2009
CA	HMS LOS ANGELES	HMS: Street Number List	Department of Public Works	04/08/2021	04/13/2021	06/28/2021
CA	LF LOS ANGELES	List of Solid Waste Facilities	La County Department of Public Works	04/12/2021	04/13/2021	06/28/2021
CA	LF LOS ANGELES CITY	City of Los Angeles Landfills	Engineering & Construction Division	01/01/2021	02/18/2021	05/10/2021
CA	LOS ANGELES AST	Active & Inactive AST Inventory	Los Angeles Fire Department	06/01/2019	06/25/2019	08/22/2019
CA	LOS ANGELES CO LF METHANE	Methane Producing Landfills	Los Angeles County Department of Public Works	02/04/2021	04/16/2021	04/21/2021
CA	LOS ANGELES HM	Active & Inactive Hazardous Materials Inventory	Los Angeles Fire Department	04/19/2021	06/17/2021	06/28/2021
CA	LOS ANGELES UST	Active & Inactive UST Inventory	Los Angeles Fire Department	04/19/2021	06/17/2021	09/14/2021
CA	SITE MIT LOS ANGELES	Site Mitigation List	Community Health Services	03/02/2021	04/16/2021	07/06/2021
CA	UST EL SEGUNDO	City of El Segundo Underground Storage Tank	City of El Segundo Fire Department	01/21/2017	04/19/2017	05/10/2017
CA	UST LONG BEACH	City of Long Beach Underground Storage Tank	City of Long Beach Fire Department	04/22/2019	04/23/2019	06/27/2019
CA	UST TORRANCE	City of Torrance Underground Storage Tank	City of Torrance Fire Department	02/02/2021	04/28/2021	07/13/2021
CA	CUPA MADERA	CUPA Facility List	Madera County Environmental Health	08/10/2020	08/12/2020	10/23/2020
CA	UST MARIN	Underground Storage Tank Sites	Public Works Department Waste Management	09/26/2018	10/04/2018	11/02/2018
CA	UST MENDOCINO	Mendocino County UST Database	Department of Public Health	03/24/2021	04/07/2021	06/24/2021
CA	CUPA MERCED	CUPA Facility List	Merced County Environmental Health	05/13/2021	05/14/2021	07/26/2021
CA	CUPA MONO	CUPA Facility List	Mono County Health Department	02/22/2021	03/02/2021	05/19/2021
CA	CUPA MONTEREY	CUPA Facility Listing	Monterey County Health Department	06/23/2021	06/23/2021	06/24/2021
CA	LUST NAPA	Sites With Reported Contamination	Napa County Department of Environmental Manag	01/09/2017	01/11/2017	03/02/2017
CA	UST NAPA	Closed and Operating Underground Storage Tank Sites	Napa County Department of Environmental Manag	09/05/2019	09/09/2019	10/31/2019
CA	CUPA NEVADA	CUPA Facility List	Community Development Agency	04/28/2021	04/29/2021	07/15/2021
CA	IND_SITE ORANGE	List of Industrial Site Cleanups	Health Care Agency	03/01/2021	04/30/2021	07/19/2021
CA	LUST ORANGE	List of Underground Storage Tank Cleanups	Health Care Agency	03/01/2021	05/03/2021	05/12/2021
CA	UST ORANGE	List of Underground Storage Tank Facilities	Health Care Agency	04/29/2021	04/30/2021	07/19/2021
CA	MS PLACER	Master List of Facilities	Placer County Health and Human Services	05/25/2021	05/26/2021	06/01/2021
CA	CUPA PLUMAS	CUPA Facility List	Plumas County Environmental Health	03/31/2019	04/23/2019	06/26/2019

GOVERNMENT RECORDS SEARCHED / DATA CURRENCY TRACKING

St	Acronym	Full Name	Government Agency	Gov Date	Arvl Date	Active Date
CA	LUST RIVERSIDE	Listing of Underground Tank Cleanup Sites	Department of Environmental Health	06/29/2021	06/30/2021	07/14/2021
CA	UST RIVERSIDE	Underground Storage Tank Tank List	Department of Environmental Health	06/29/2021	06/30/2021	07/14/2021
CA	CS SACRAMENTO	Toxic Site Clean-Up List	Sacramento County Environmental Management	03/30/2021	04/01/2021	06/23/2021
CA	ML SACRAMENTO	Master Hazardous Materials Facility List	Sacramento County Environmental Management	03/30/2021	04/01/2021	06/25/2021
CA	CUPA SAN BENITO	CUPA Facility List	San Benito County Environmental Health	04/28/2021	04/29/2021	05/03/2021
CA	PERMITS SAN BERNARDINO	Hazardous Material Permits	San Bernardino County Fire Department Hazardo	05/19/2021	05/19/2021	06/07/2021
CA	HMMD SAN DIEGO	Hazardous Materials Management Division Database	Hazardous Materials Management Division	05/28/2021	05/28/2021	08/20/2021
CA	LF SAN DIEGO	Solid Waste Facilities	Department of Health Services	10/01/2020	11/23/2020	02/08/2021
CA	SAN DIEGO CO LOP	Local Oversight Program Listing	Department of Environmental Health	07/14/2020	07/16/2020	09/29/2020
CA	SAN DIEGO CO SAM	Environmental Case Listing	San Diego County Department of Environmental	03/23/2010	06/15/2010	07/09/2010
CA	CUPA SAN FRANCISCO CO	CUPA Facility Listing	San Francisco County Department of Environmen	05/06/2021	05/07/2021	07/23/2021
CA	LUST SAN FRANCISCO	Local Oversight Facilities	Department Of Public Health San Francisco Cou	09/19/2008	09/19/2008	09/29/2008
CA	UST SAN FRANCISCO	Underground Storage Tank Information	Department of Public Health	05/06/2021	05/07/2021	07/23/2021
CA	UST SAN JOAQUIN	San Joaquin Co. UST	Environmental Health Department	06/22/2018	06/26/2018	07/11/2018
CA	CUPA SAN LUIS OBISPO	CUPA Facility List	San Luis Obispo County Public Health Departme	05/07/2021	05/11/2021	05/14/2021
CA	BI SAN MATEO	Business Inventory	San Mateo County Environmental Health Service	02/20/2020	02/20/2020	04/24/2020
CA	LUST SAN MATEO	Fuel Leak List	San Mateo County Environmental Health Service	03/29/2019	03/29/2019	05/29/2019
CA	CUPA SANTA BARBARA	CUPA Facility Listing	Santa Barbara County Public Health Department	09/08/2011	09/09/2011	10/07/2011
CA	CUPA SANTA CLARA	Cupa Facility List	Department of Environmental Health	02/24/2021	02/26/2021	05/19/2021
CA	HIST LUST SANTA CLARA	HIST LUST - Fuel Leak Site Activity Report	Santa Clara Valley Water District	03/29/2005	03/30/2005	04/21/2005
CA	LUST SANTA CLARA	LOP Listing	Department of Environmental Health	03/03/2014	03/05/2014	03/18/2014
CA	SAN JOSE HAZMAT	Hazardous Material Facilities	City of San Jose Fire Department	11/03/2020	11/05/2020	01/26/2021
CA	CUPA SANTA CRUZ	CUPA Facility List	Santa Cruz County Environmental Health	01/21/2017	02/22/2017	05/23/2017
CA	CUPA SHASTA	CUPA Facility List	Shasta County Department of Resource Manageme	06/15/2017	06/19/2017	08/09/2017
CA	LUST SOLANO	Leaking Underground Storage Tanks	Solano County Department of Environmental Man	06/04/2019	06/06/2019	08/13/2019
CA	UST SOLANO	Underground Storage Tanks	Solano County Department of Environmental Man	03/23/2021	03/25/2021	06/10/2021
CA	CUPA SONOMA	Cupa Facility List	County of Sonoma Fire & Emergency Services De	07/02/2021	07/06/2021	07/14/2021
CA	LUST SONOMA	Leaking Underground Storage Tank Sites	Department of Health Services	04/01/2021	04/01/2021	06/23/2021
CA	CUPA STANISLAUS	CUPA Facility List	Stanislaus County Department of Ennvironmenta	05/14/2021	05/17/2021	08/03/2021
CA	UST SUTTER	Underground Storage Tanks	Sutter County Environmental Health Services	05/25/2021	05/26/2021	08/18/2021
CA	CUPA TEHAMA	CUPA Facility List	Tehama County Department of Environmental Hea	01/13/2021	01/14/2021	04/06/2021
CA	CUPA TRINITY	CUPA Facility List	Department of Toxic Substances Control	04/14/2021	04/15/2021	07/06/2021
CA	CUPA TULARE	CUPA Facility List	Tulare County Environmental Health Services D	04/26/2021	04/28/2021	07/13/2021
CA	CUPA TUOLUMNE	CUPA Facility List	Divison of Environmental Health	04/23/2018	04/25/2018	06/25/2018
CA	BWT VENTURA	Business Plan, Hazardous Waste Producers, and Operating Unde	Ventura County Environmental Health Division	03/29/2021	04/22/2021	07/12/2021
CA	LF VENTURA	Inventory of Illegal Abandoned and Inactive Sites	Environmental Health Division	12/01/2011	12/01/2011	01/19/2012
CA	LUST VENTURA	Listing of Underground Tank Cleanup Sites	Environmental Health Division	05/29/2008	06/24/2008	07/31/2008
CA	MED WASTE VENTURA	Medical Waste Program List	Ventura County Resource Management Agency	03/29/2021	04/21/2021	04/23/2021
CA	UST VENTURA	Underground Tank Closed Sites List	Environmental Health Division	05/26/2021	06/04/2021	08/27/2021
CA	UST YOLO	Underground Storage Tank Comprehensive Facility Report	Yolo County Department of Health	03/26/2021	04/01/2021	06/23/2021
CA	CUPA YUBA	CUPA Facility List	Yuba County Environmental Health Department	04/21/2021	04/22/2021	05/12/2021

GOVERNMENT RECORDS SEARCHED / DATA CURRENCY TRACKING

St	Acronym	Full Name	Government Agency	Gov Date	Arvl. Date	Active Date
----	---------	-----------	-------------------	----------	------------	-------------

STREET AND ADDRESS INFORMATION

© 2015 TomTom North America, Inc. All rights reserved. This material is proprietary and the subject of copyright protection and other intellectual property rights owned by or licensed to Tele Atlas North America, Inc. The use of this material is subject to the terms of a license agreement. You will be held liable for any unauthorized copying or disclosure of this material.

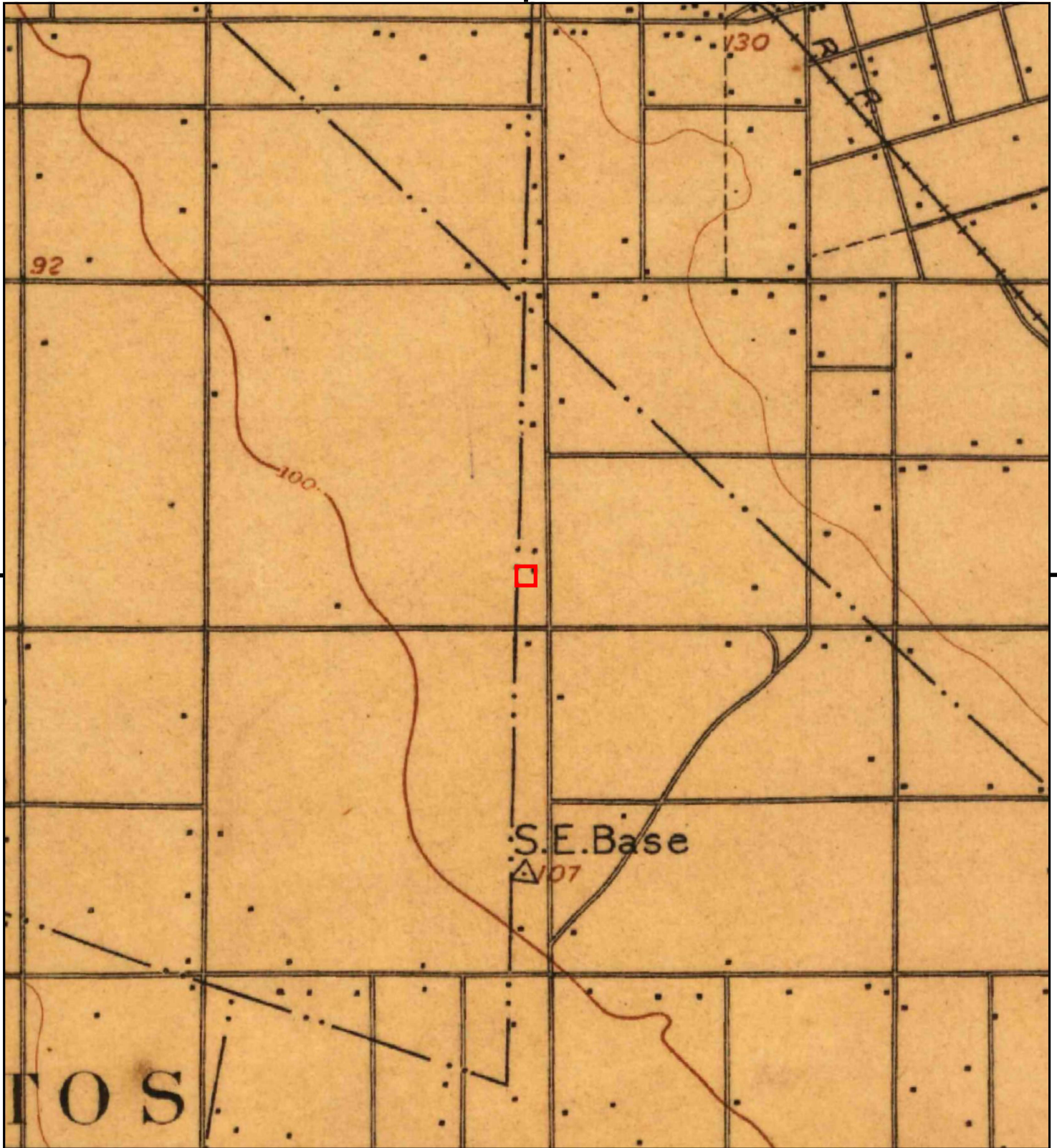

This report includes information from the following map sheet(s).

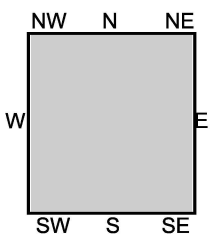

TP, Anaheim, 1896, 15-minute

SITE NAME: Anaheim Mini Storage
 ADDRESS: 1761 West Katella
 Anaheim, CA 92804
 CLIENT: AES Due Diligence, Inc



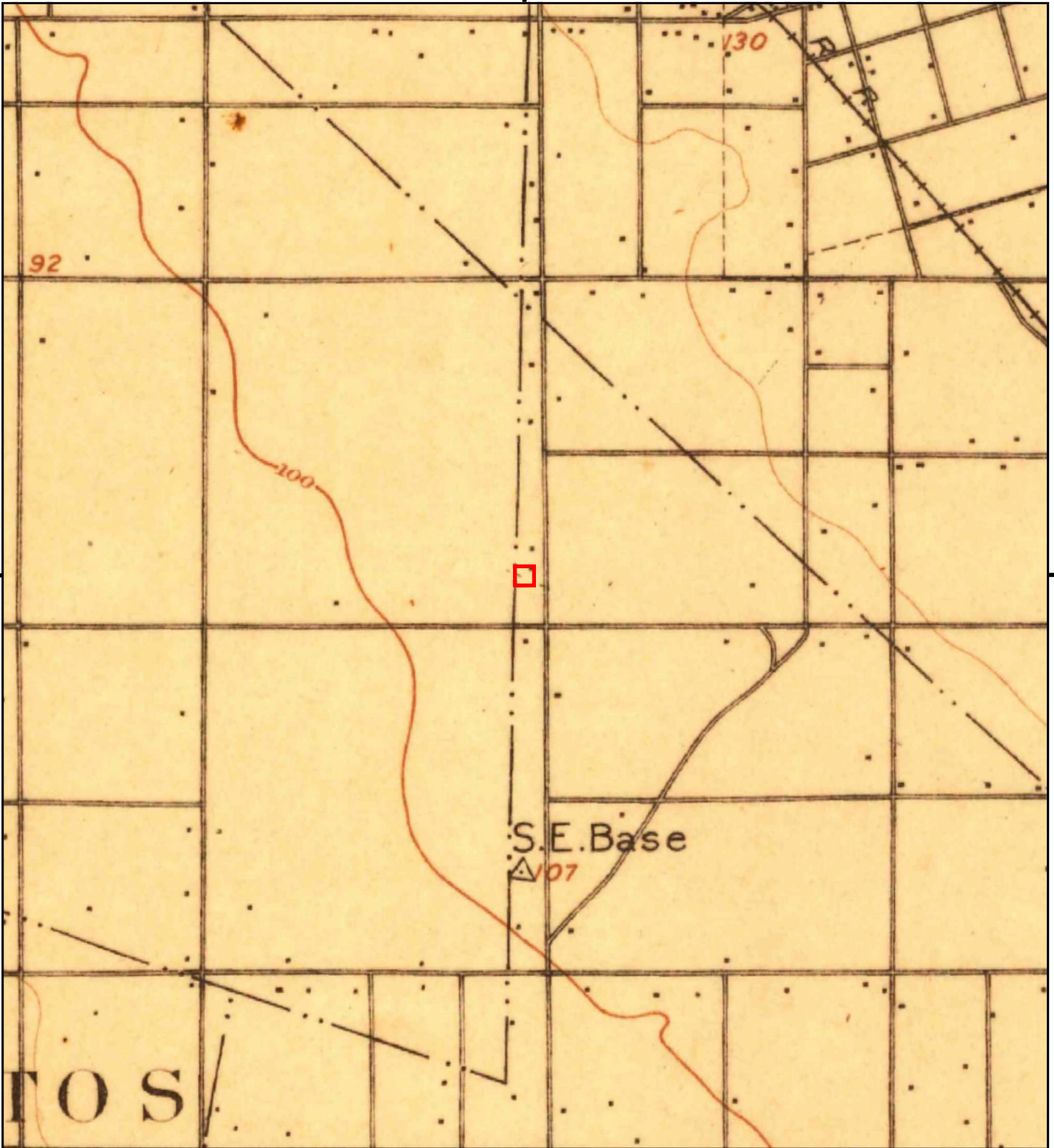

This report includes information from the following map sheet(s).

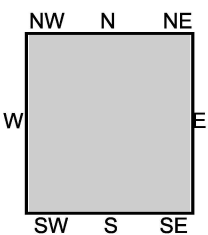

TP, Anaheim, 1898, 15-minute

SITE NAME: Anaheim Mini Storage
ADDRESS: 1761 West Katella
Anaheim, CA 92804
CLIENT: AES Due Diligence, Inc



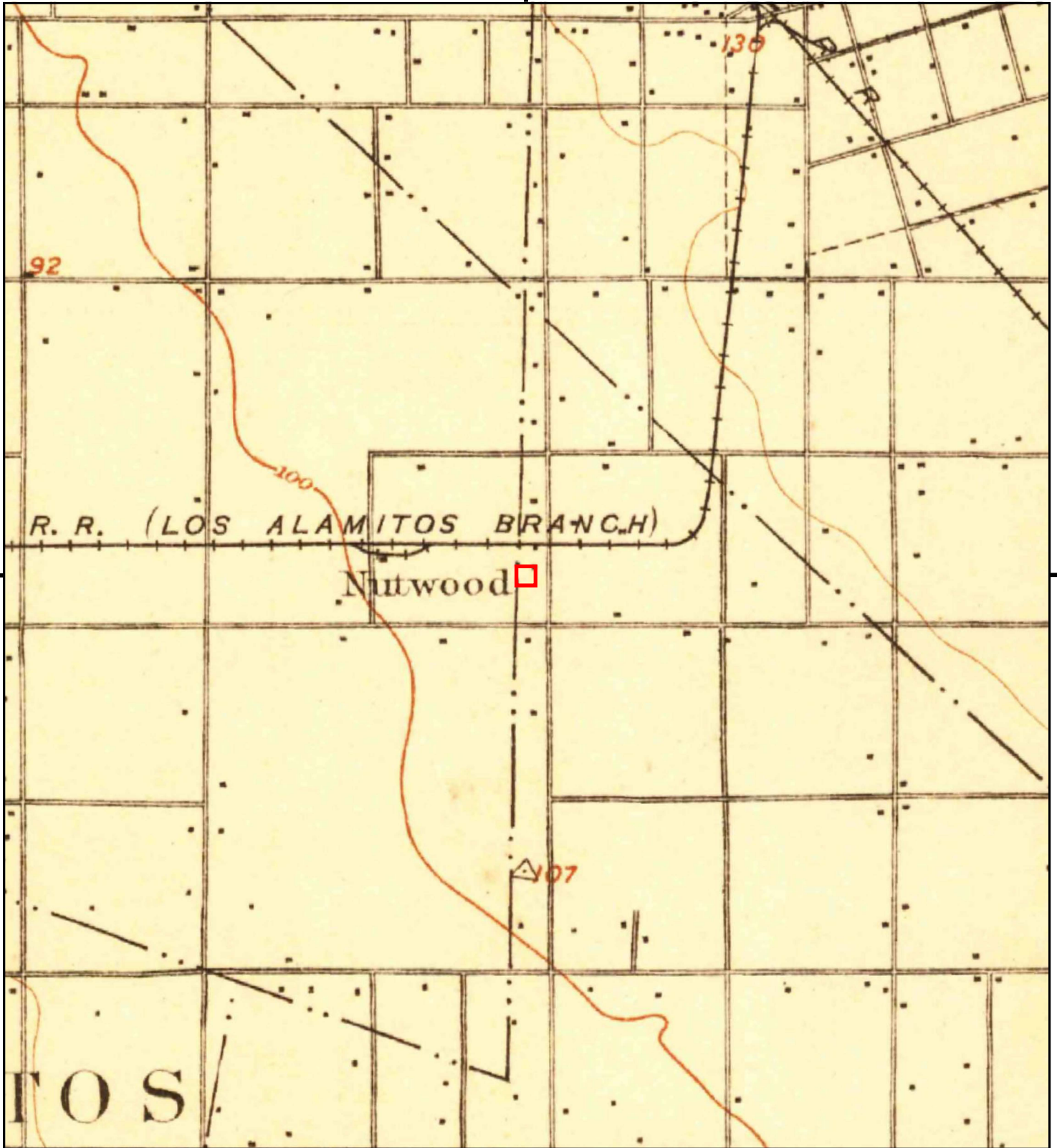

This report includes information from the following map sheet(s).

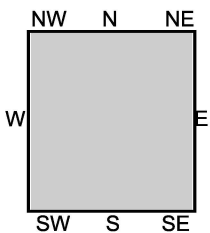
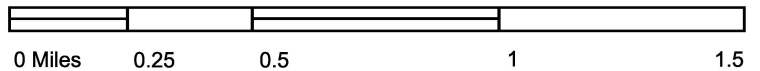

TP, Anaheim, 1901, 15-minute

SITE NAME: Anaheim Mini Storage
ADDRESS: 1761 West Katella
Anaheim, CA 92804
CLIENT: AES Due Diligence, Inc



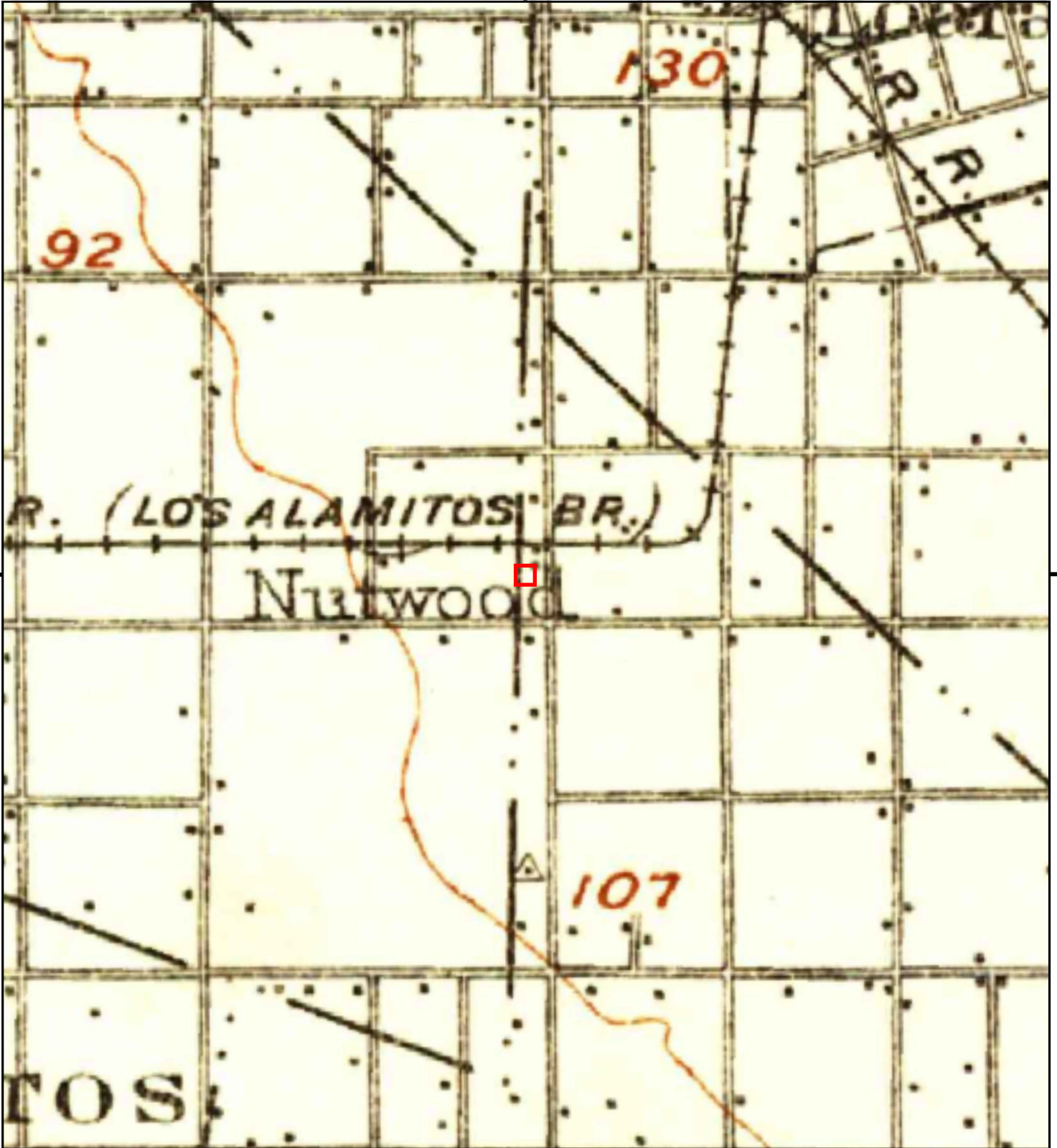

This report includes information from the following map sheet(s).

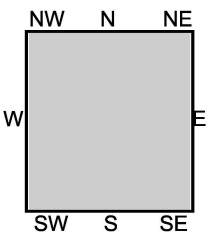

TP, Corona, 1902, 30-minute

SITE NAME: Anaheim Mini Storage
ADDRESS: 1761 West Katella
Anaheim, CA 92804
CLIENT: AES Due Diligence, Inc



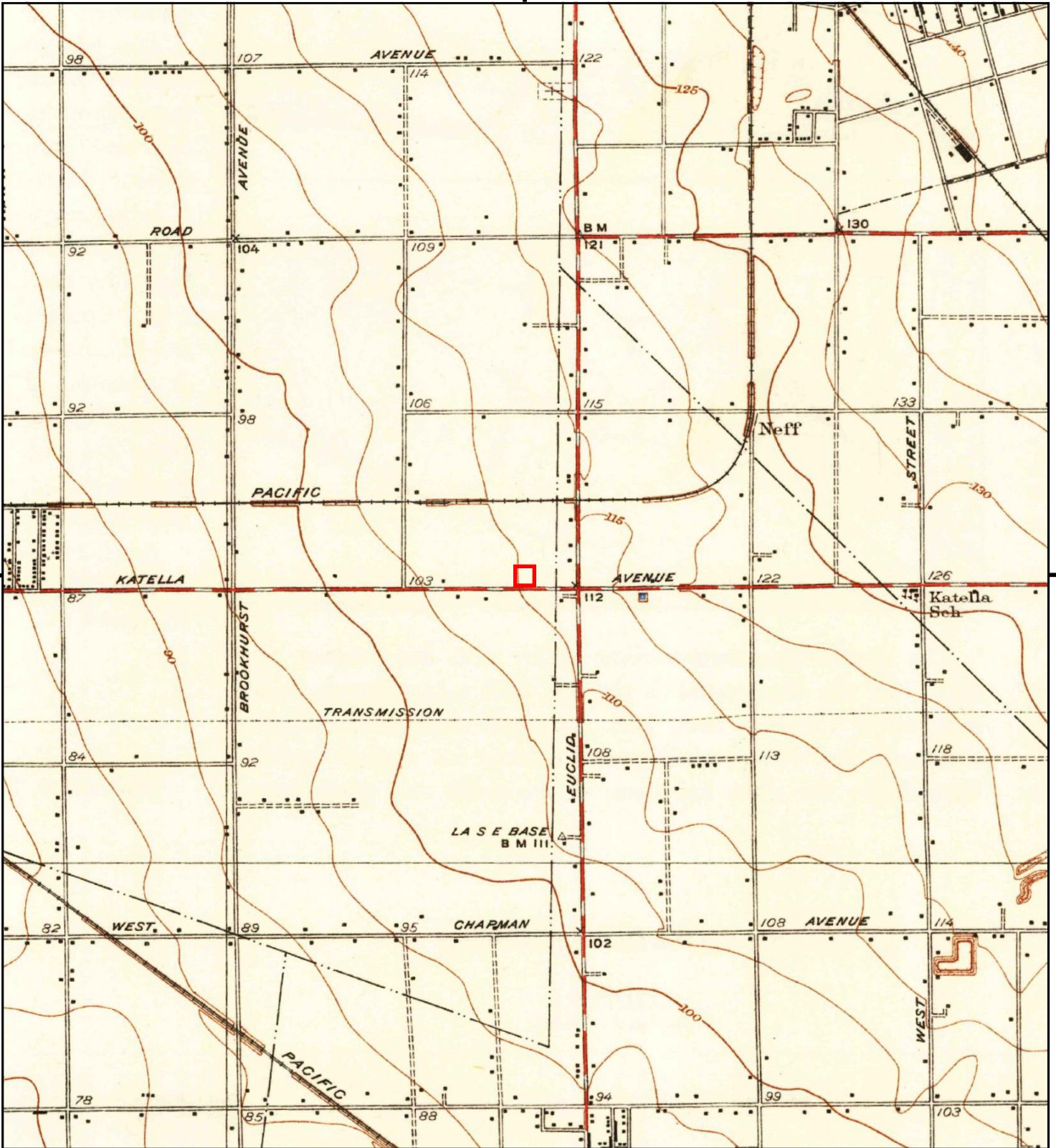

This report includes information from the following map sheet(s).

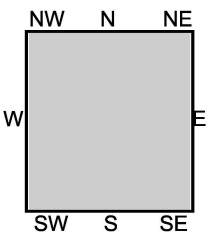

TP, Garden Grove, 1935, 7.5-minute

SITE NAME: Anaheim Mini Storage
ADDRESS: 1761 West Katella
Anaheim, CA 92804
CLIENT: AES Due Diligence, Inc





This report includes information from the following map sheet(s).

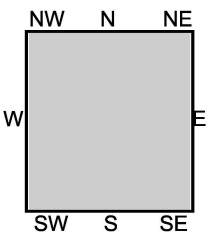

TP, ANAHEIM, 1942, 15-minute

SITE NAME: Anaheim Mini Storage
ADDRESS: 1761 West Katella
Anaheim, CA 92804
CLIENT: AES Due Diligence, Inc



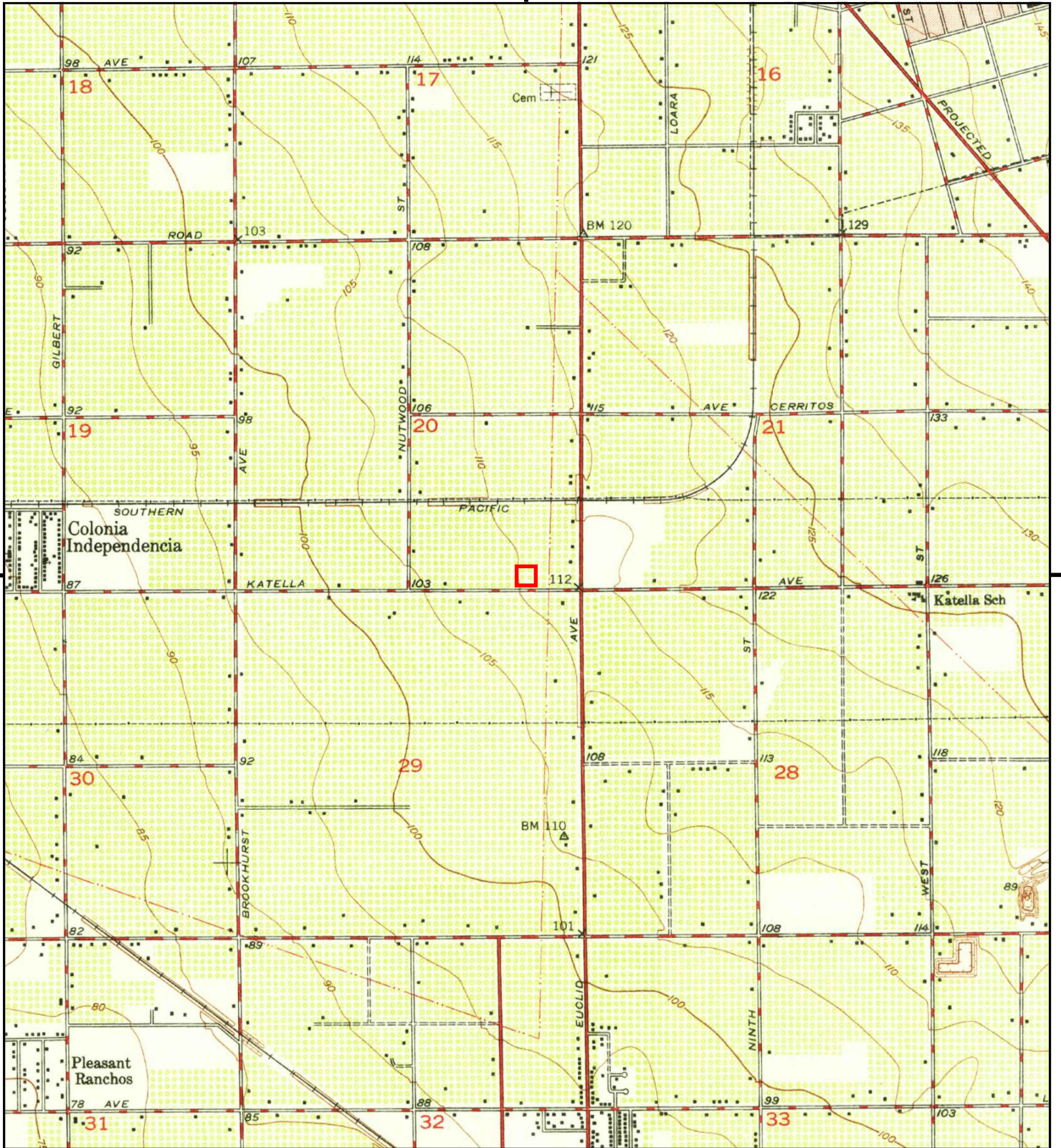

This report includes information from the following map sheet(s).

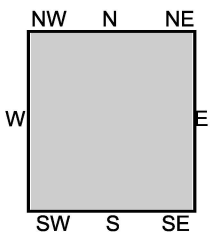

TP, Anaheim, 1949, 7.5-minute

SITE NAME: Anaheim Mini Storage
 ADDRESS: 1761 West Katella
 Anaheim, CA 92804
 CLIENT: AES Due Diligence, Inc



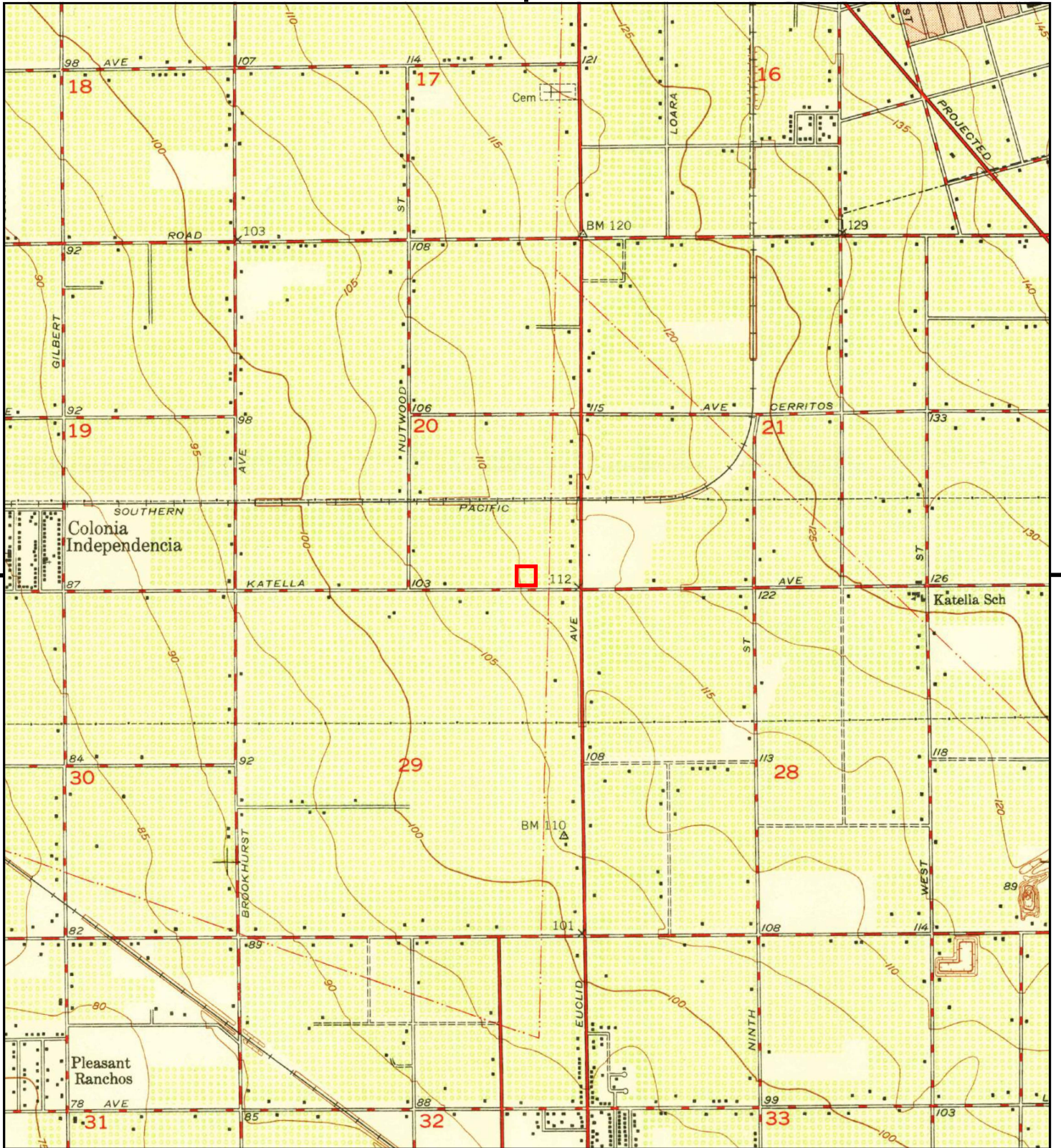

This report includes information from the following map sheet(s).

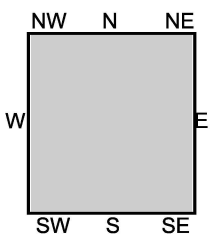
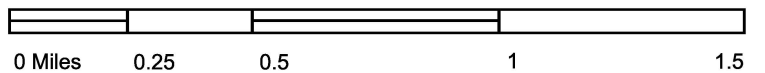

TP, Anaheim, 1950, 7.5-minute

SITE NAME: Anaheim Mini Storage
 ADDRESS: 1761 West Katella
 Anaheim, CA 92804
 CLIENT: AES Due Diligence, Inc



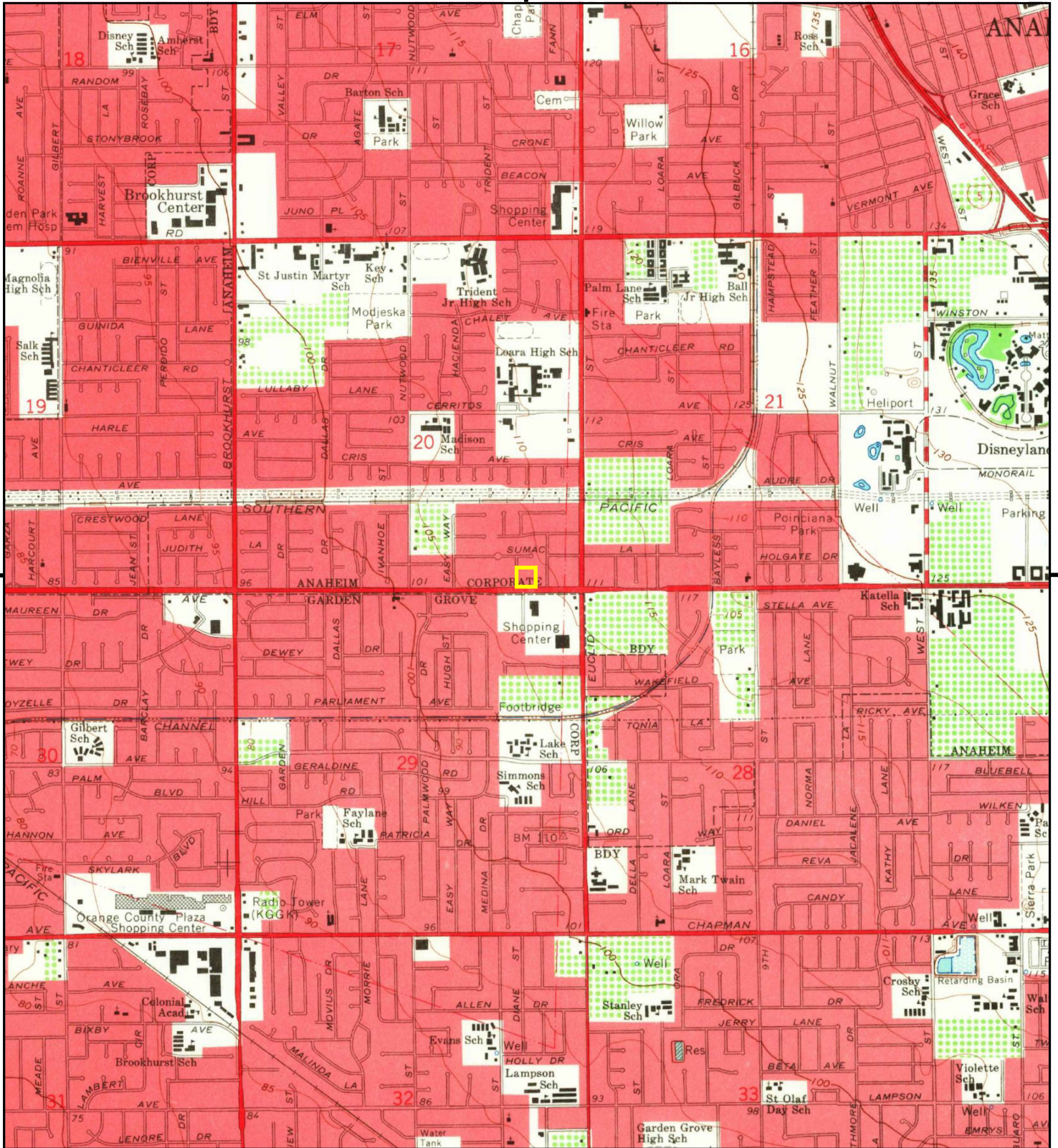

This report includes information from the following map sheet(s).

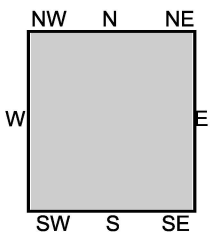

TP, Anaheim, 1965, 7.5-minute

SITE NAME: Anaheim Mini Storage
 ADDRESS: 1761 West Katella
 Anaheim, CA 92804
 CLIENT: AES Due Diligence, Inc



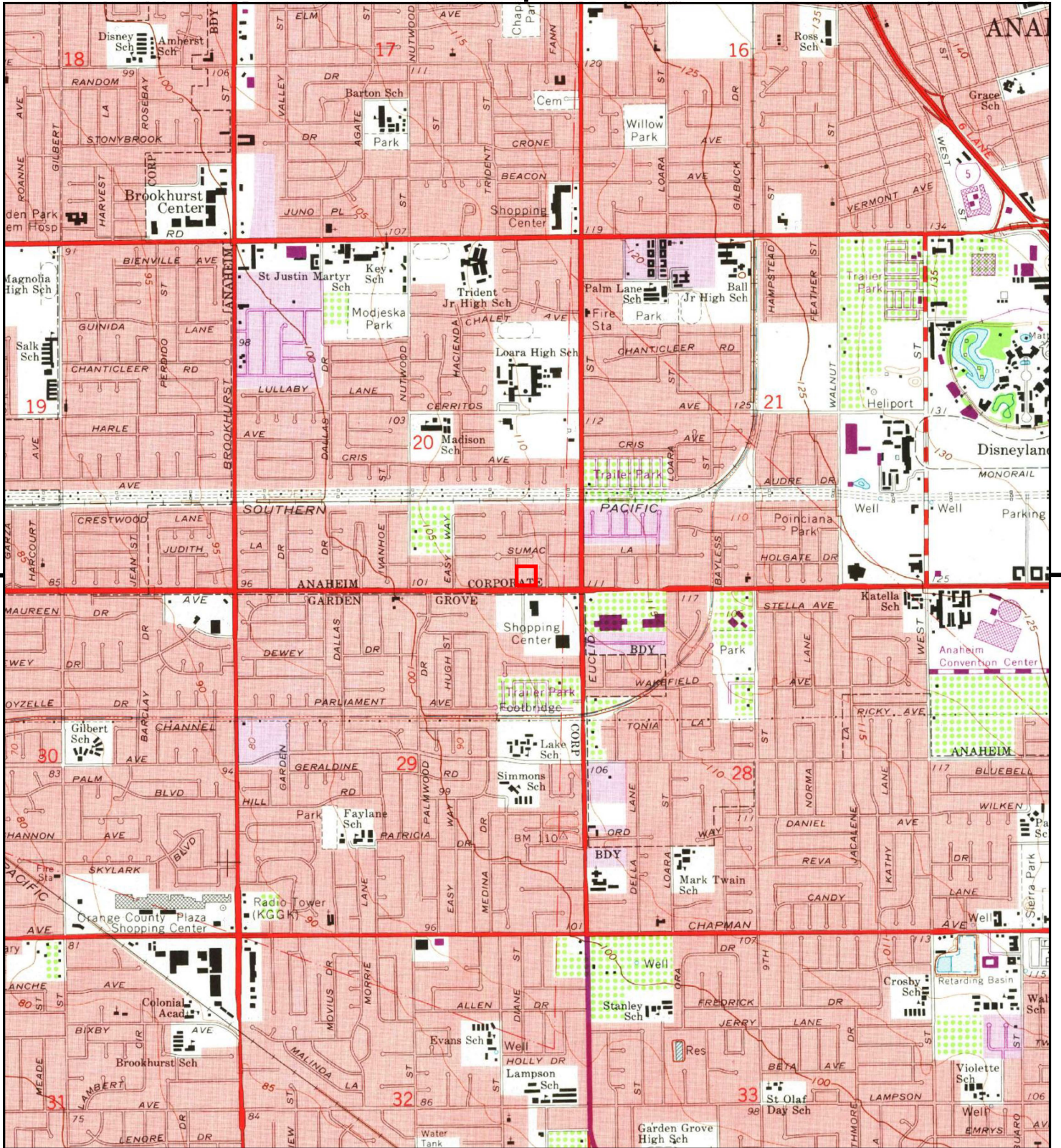

This report includes information from the following map sheet(s).

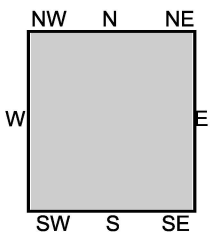

TP, Anaheim, 1972, 7.5-minute

SITE NAME: Anaheim Mini Storage
ADDRESS: 1761 West Katella
Anaheim, CA 92804
CLIENT: AES Due Diligence, Inc





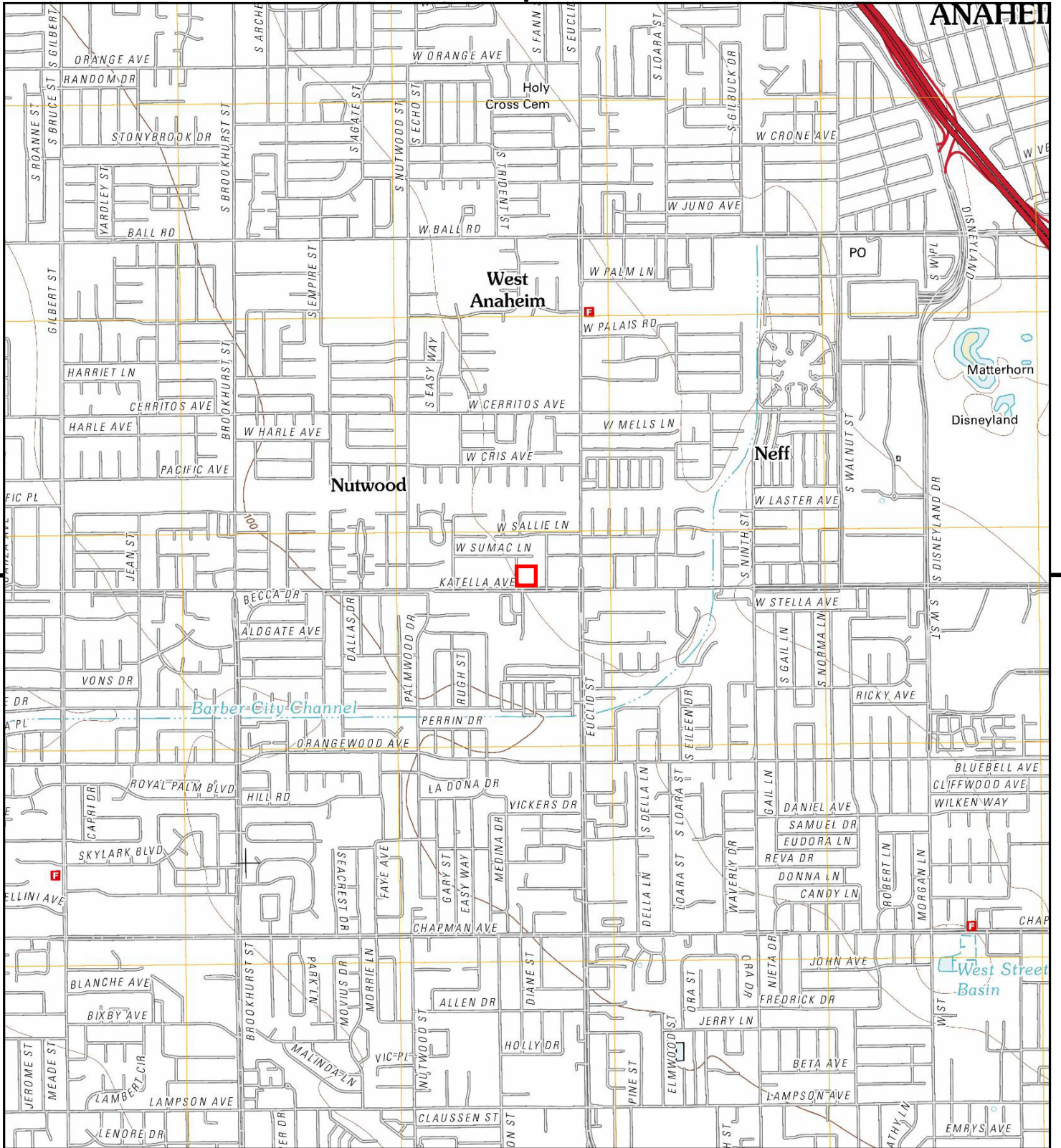

This report includes information from the following map sheet(s).

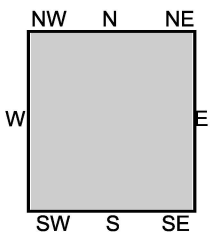

TP, Anaheim, 2012, 7.5-minute

SITE NAME: Anaheim Mini Storage
ADDRESS: 1761 West Katella
 Anaheim, CA 92804
CLIENT: AES Due Diligence, Inc



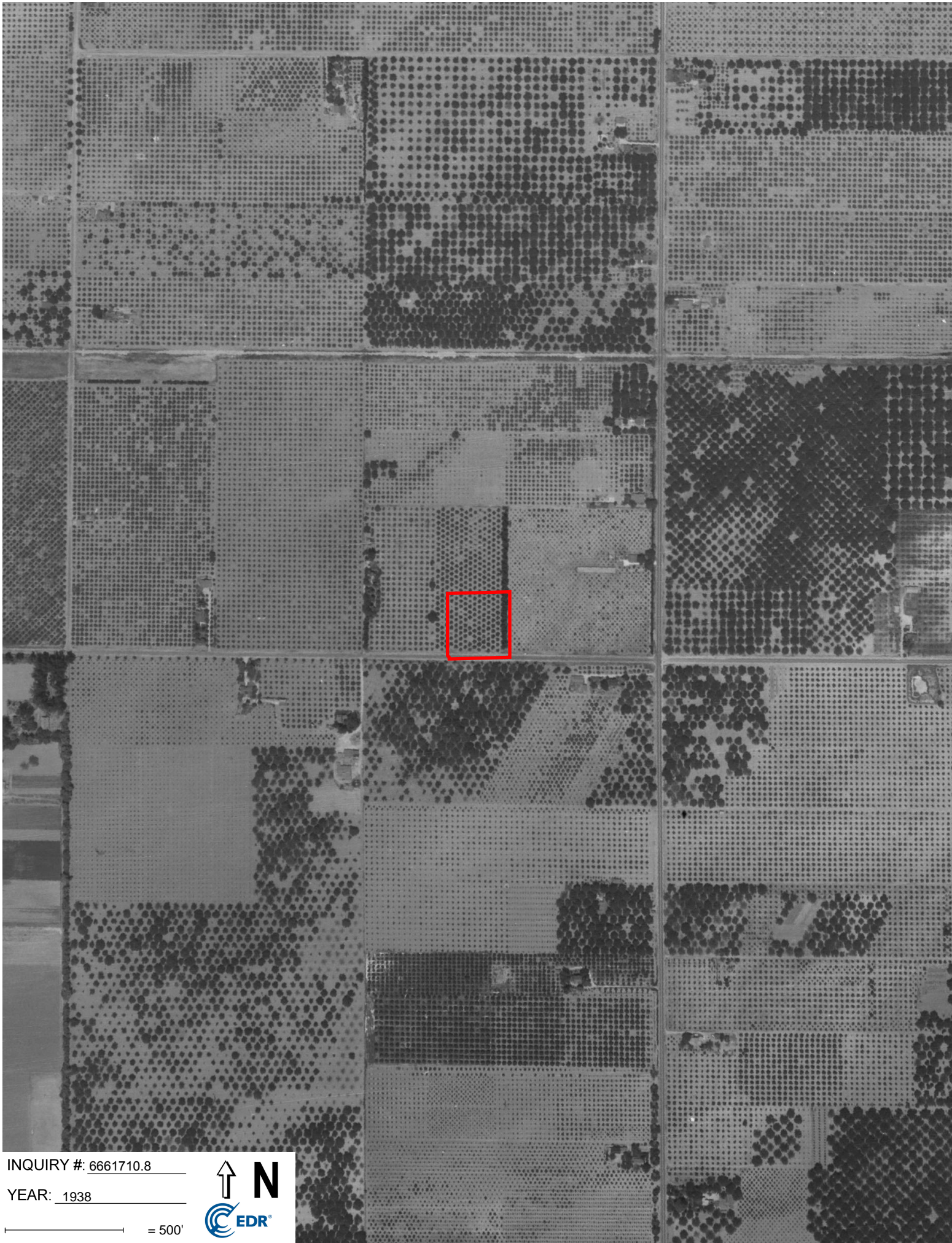

INQUIRY #: 6661710.8

YEAR: 1938

— = 500'



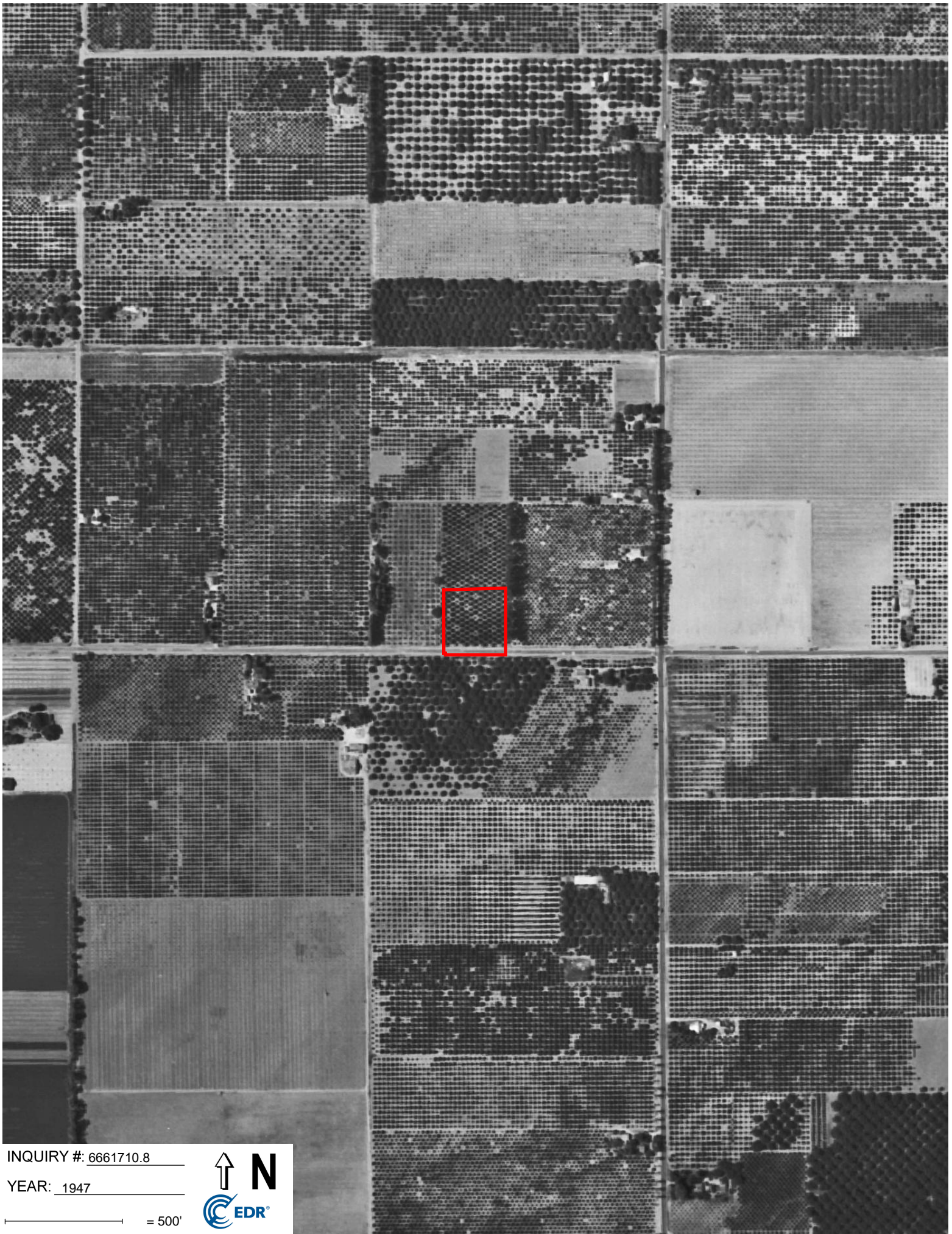

INQUIRY #: 6661710.8

YEAR: 1947

— = 500'



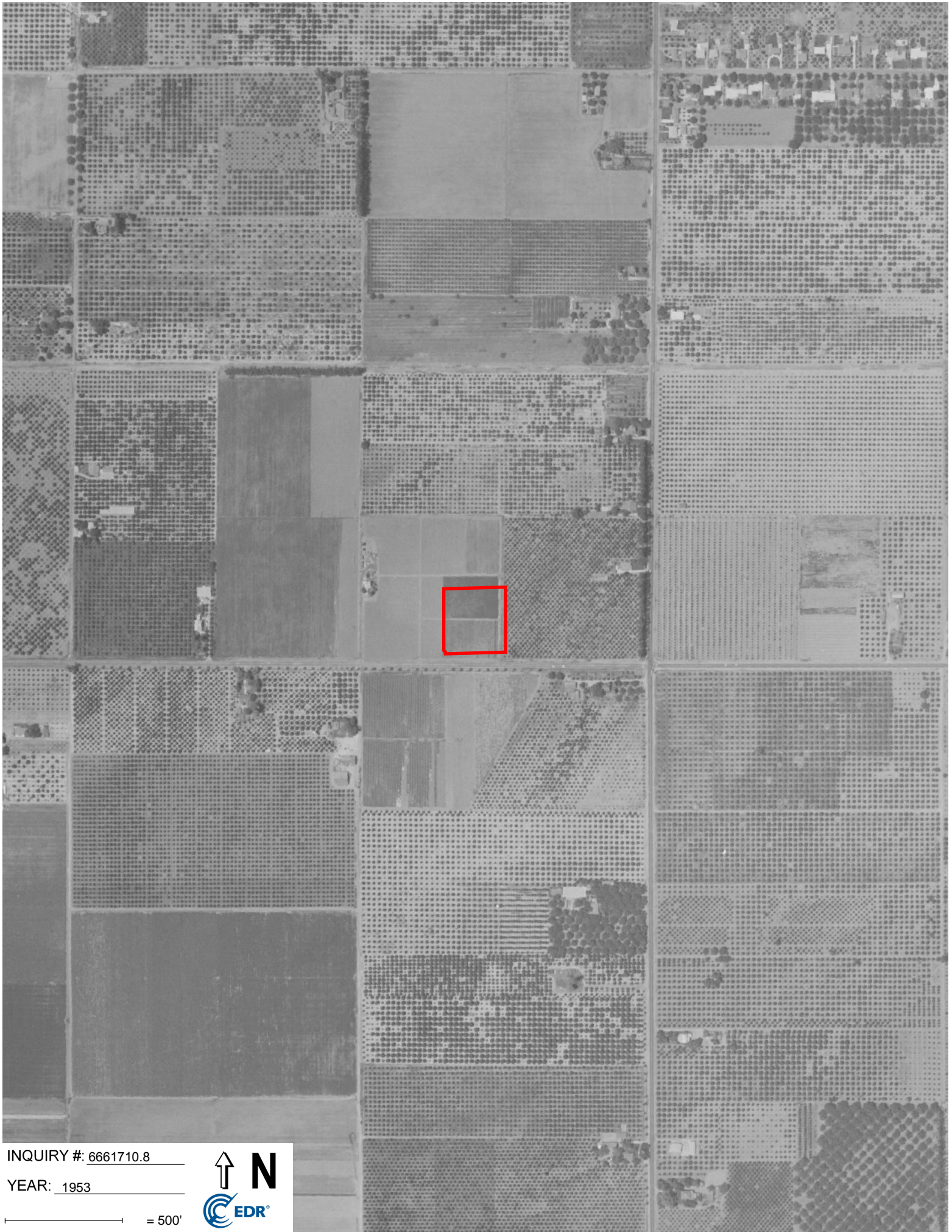

INQUIRY #: 6661710.8

YEAR: 1953

—= 500'





INQUIRY #: 6661710.8

YEAR: 1963

— = 500'





INQUIRY #: 6661710.8

YEAR: 1972

— = 500'





INQUIRY #: 6661710.8

YEAR: 1977

— = 500'



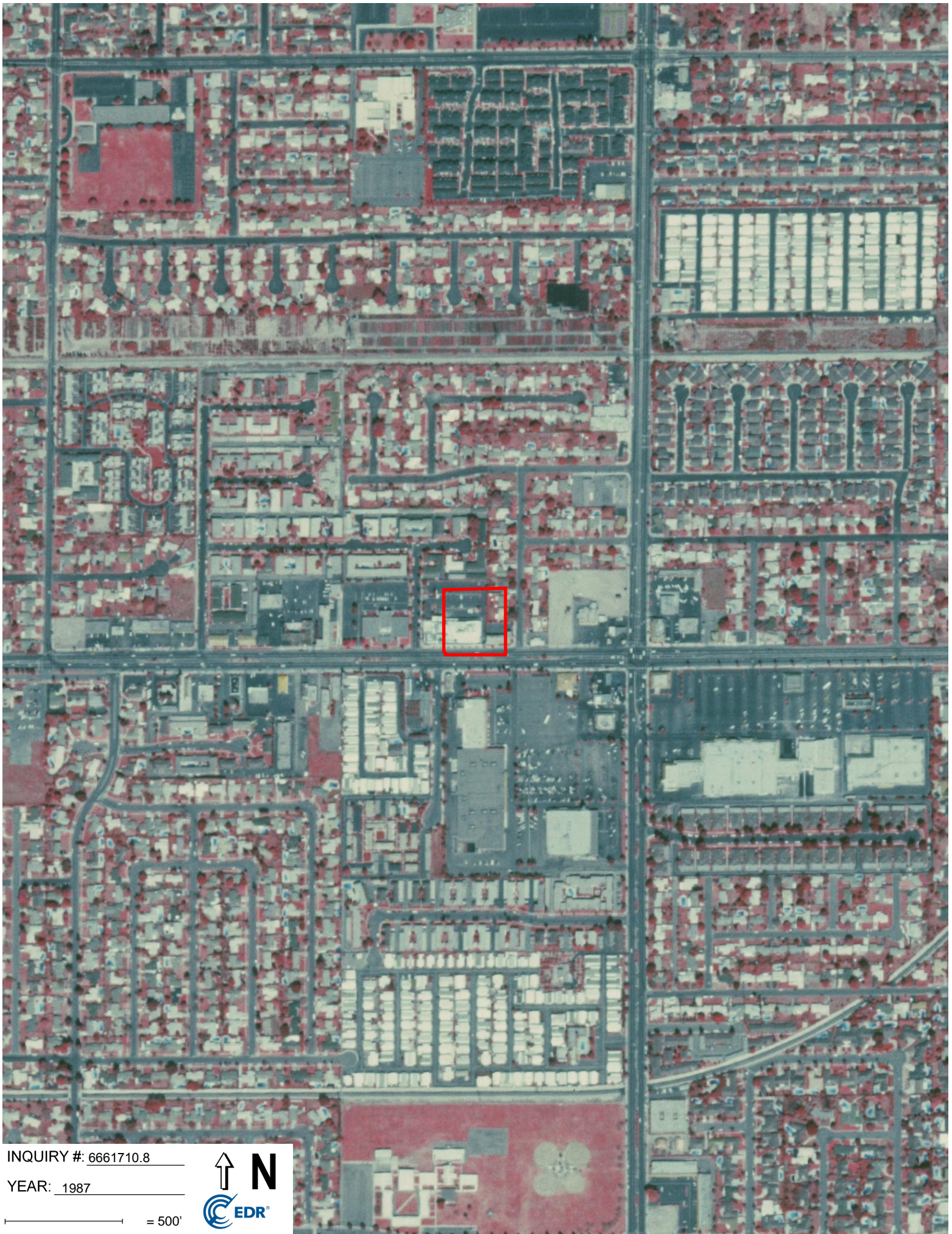

INQUIRY #: 6661710.8

YEAR: 1987

— = 500'



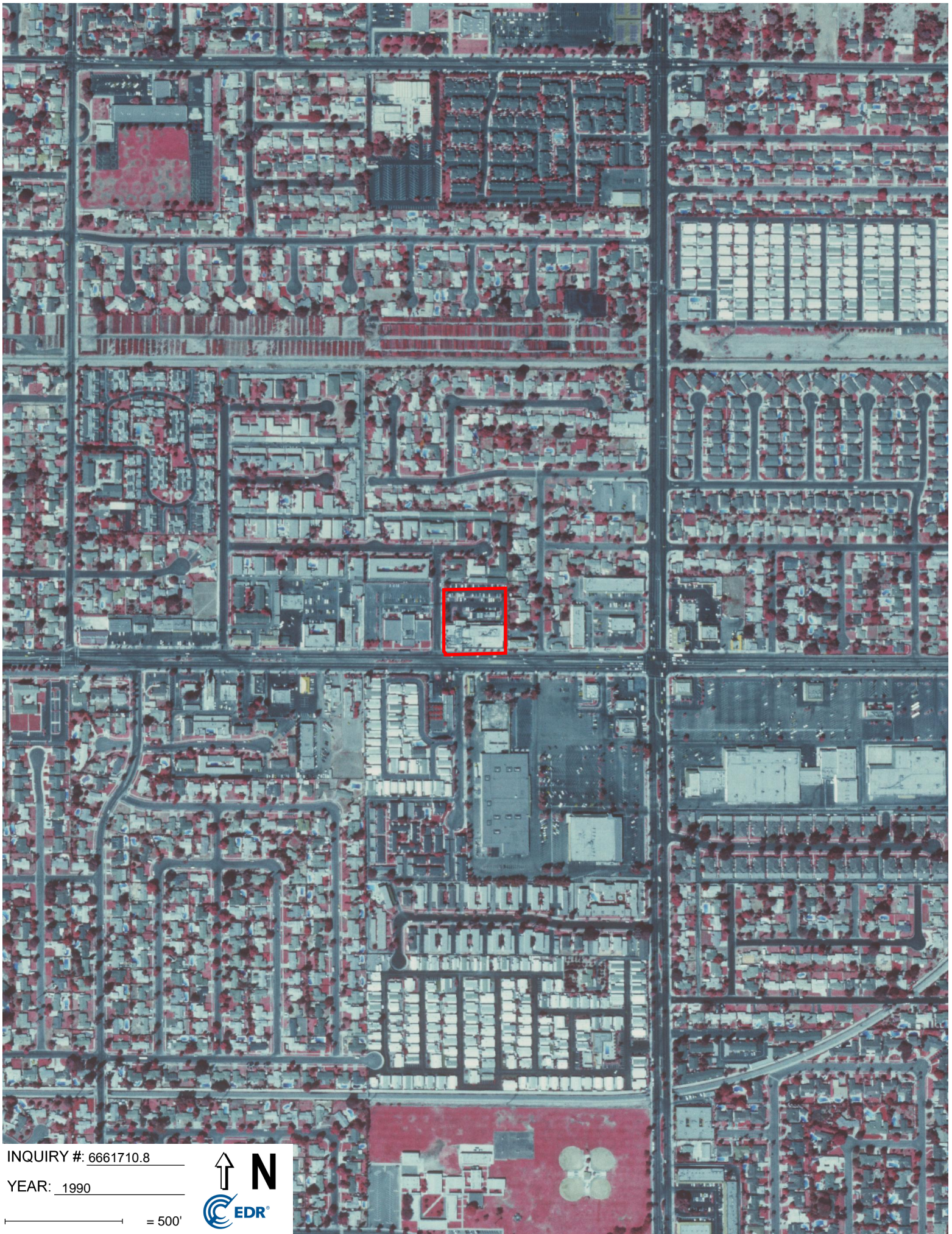

INQUIRY #: 6661710.8

YEAR: 1990

— = 500'





INQUIRY #: 6661710.8

YEAR: 1994

— = 500'



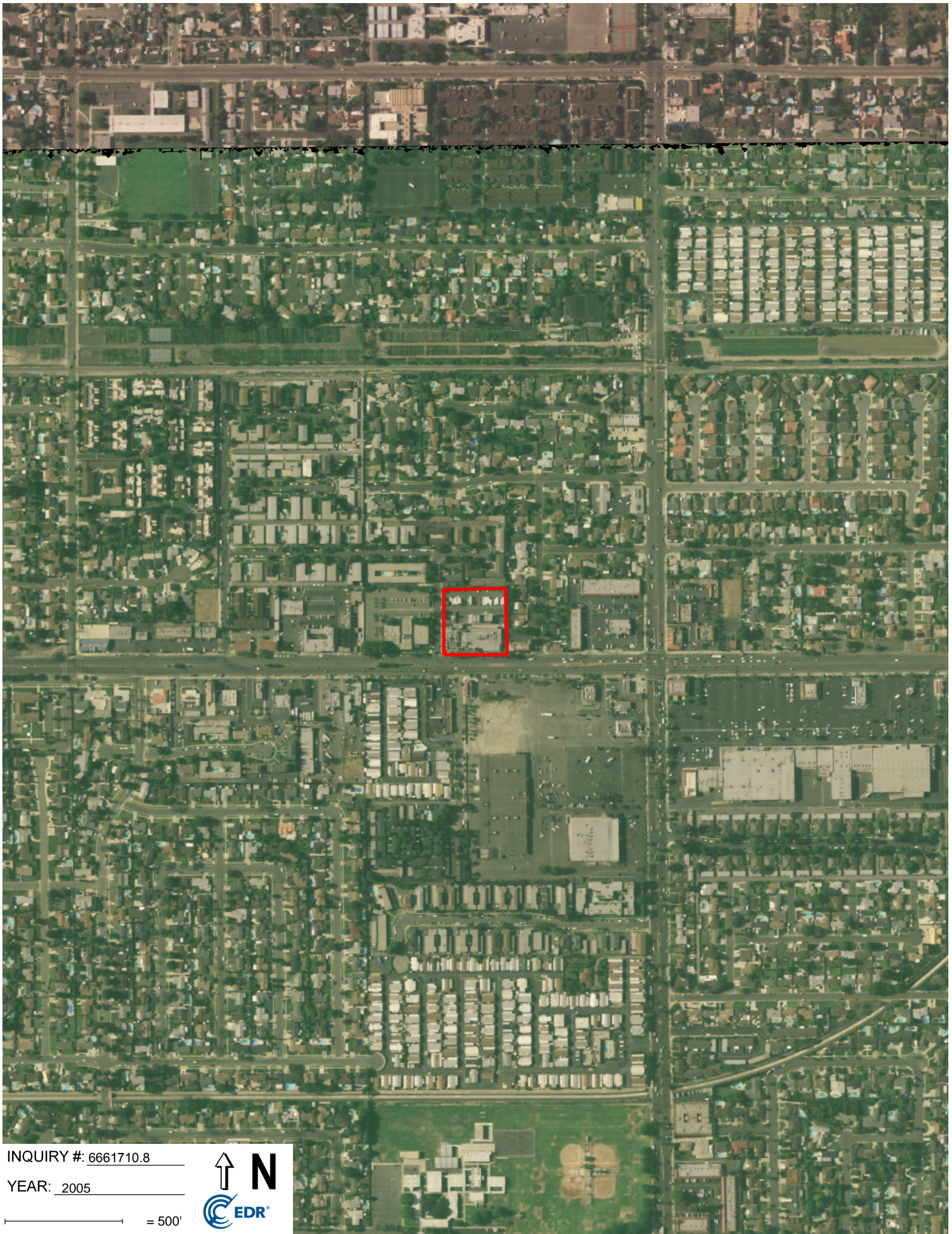

INQUIRY #: 6661710.8

YEAR: 2005

— = 500'



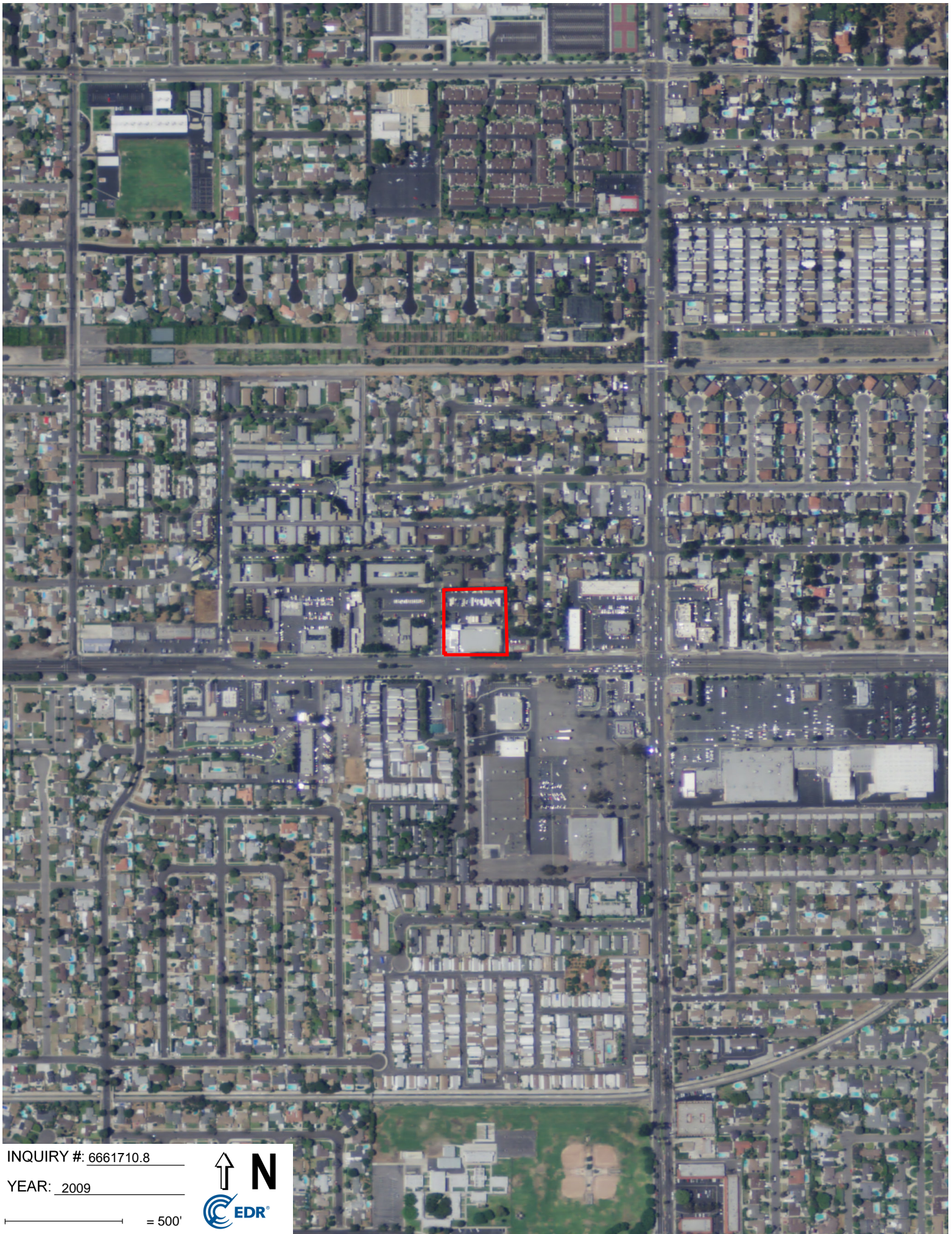

INQUIRY #: 6661710.8

YEAR: 2009

— = 500'





INQUIRY #: 6661710.8

YEAR: 2012

— = 500'





INQUIRY #: 6661710.8

YEAR: 2016

— = 500'





CERTIFICATE OF OCCUPANCY

This structure has been inspected and is in compliance with the applicable provisions and ordinances of The City of Anaheim.

Any change of occupancy group requires renewal of this Certificate.

Classification: 2,700 s.f. Stand-By Generation & UPS

Group B2 Type IIINS No. of Stories 1 Use Zone 3 Permit No. 10905

Building Owner: TRW

Building Address: 1761 W. Katella Ave.

Wayne West

Building Official

By: Betty N. DeWald

Date: 8/11/39

POST IN A CONSPICUOUS PLACE

San Diego Office
9089 Clairemont Mesa Blvd.,
Suite 104
San Diego, CA 92123

877-732-3833
858-569-0211 ph.
858-569-0275 fax
lortiz@aesdd.com

Environmental Site Assessment Questionnaire

To be completed by a "key site manager" or someone knowledgeable about the subject site.

Site Name: Anaheim Mini Storage

Site Address: 1761 W. Katella Ave., Anaheim, CA 92804

Date Provided: 9/13/21

The following Environmental Questionnaire must be completed in its entirety. Do not leave any question unanswered. If a question is not applicable to the site, answer NA.

General Facility Information

Key Personnel

Position	Name	Telephone Number	Years at Site
Owner	Abernethy, Lopuch	310-642-0080	33
Building Manager	SSMC	310-642-0080	
Other			
Other			

In the following tables describe the physical property, on-site services provided and tenants. Please include a map showing the subject site location and physical location of on-site facilities. Use additional sheets as required.

Property area: $\approx 84,724$ sq. ft. Acres: ≈ 1.94

Building Description (for each building)

[illegible]

Environmental Site Assessment Questionnaire

Current Tenant List (attach extra sheets if required)

[illegible]

Former Tenant List (attach extra sheets if required)

[illegible]

**Environmental
Site
Assessment
Questionnaire**

Do any of the following specific conditions exist on the site? If yes, please describe the condition.

Site Specific Conditions

Type	Yes	No	If Yes, Describe Location and Identify
Landfill, Dump Area, Junkyard		X	
Surface Impoundment or Retention Ponds		X	
Asbestos Containing Materials	X		ROOFING FRAMING/RAFTERS
Asbestos O&M Plan		X	
Polychlorinated Biphenyls (PCBs)		X	
Radon		X	
Lead-based Paint (LBP)		X	
Aboveground or Underground Storage Tank(s), including septic		X	
Dry Cleaning		X	
Container/Drum Storage Area(s)		X	
Surface Staining		X	
Wetlands		X	
Flood Zone or Areas Subject to Flooding		X	
Wells (on-site monitoring, water supply or injection)		X	
Incinerator or Open Burning		X	

Has any fire, demolition or construction activity been conducted during the current tenancy (ies)? DON'T KNOW

Yes No If yes, date and description:

Site History

Property purchase date (current owner): 1988

Building construction date: Unknown

By:

Building remodeling and addition dates: 1988

List the previous owner(s): TRW (Credit)

Date: Prior to 1988

Date:

Date:

Describe past uses of the site and approximate dates of each use:

Mini Storage

Date: 1988 on

Data Center

Date: Prior to 1988

**Environmental
Site
Assessment
Questionnaire**

Has any environmental work or reporting been conducted at the subject site? Yes No
Type of activity? Not to my knowledge.

Date: By:

Date: By:

Has any environmental work or reporting been conducted at neighboring properties?

DON'T KNOW

Yes No

Type of activity?

Date: Address:

Date: Address:

Was any demolition or construction activity required prior to the construction of the current improvements?

Yes No

If yes, date and description: DON'T KNOW

Is there any past experience or operation of any underground or aboveground storage tanks on the subject site?

Yes No

If yes, please complete the following table: DON'T KNOW

UST/AST Information					
Material Stored	Size	Age	Leak Detection	Corrosion Protection	Overfill Protection

Is there any past existence or operations of an emergency electrical generator and/or fire pump on the subject site?

Yes No

Fuel Type? DON'T KNOW

Describe fuel storage and location: DON'T KNOW

Is there any past existence or operation of automotive fueling, servicing, repairing, painting or washing activities on the subject site?

Yes No

Describe the operations and disposition of waste products: DON'T KNOW

**Environmental
Site
Assessment
Questionnaire**

Is there any past existence or operation of hydraulically operated elevators, automobile hoists or truck dock levelers on the subject site? ☐ Yes ☐ No

Describe location: Freight elevator w/ 4,000 lb. capacity (near main office)

VRC lift w/ 1,000 lb. capacity (south east end of property)

Have any historic operations on the subject site involved the generation, manufacture, processing, transportation, treatment, storage or handling of any of the following:
DON'T KNOW TO ALL

Petroleum products (fuels, solvents, waste oils, etc.)	Yes	No
Asbestos	Yes	No
Lead-based Paint	Yes	No
Hazardous Materials	Yes	No
Biohazardous Materials	Yes	No
Polychlorinated Biphenyls (PCBs)	Yes	No
If yes, describe the operations:		

**Solid/Hazardous
Waste Generation
and Disposal**

Identify all waste materials that the existing facility generates in addition to general municipal waste (garbage). Please identify recycles, hazardous or special waste products including, but not limited to, paper, cardboard, grease, solvents, waste oil, dry-cleaning solvents, medical wastes, photographic and x-ray development chemicals, lead-acid storage batteries, metals, tires, etc.

Waste Generation and Disposal

Waste Category	Description of Waste	Method of Storage	When Removed	Disposal Contractor
General	N/A			
Construction Debris	N/A			
Recyclable*	N/A			
Dry Cleaning*	N/A			
Other Hazardous*	N/A			
Waste Oil*	N/A			
Solvents*	N/A			
Other*	N/A			

*Provide a copy of the most recent waste disposal records.

Are any former tenants generators of hazardous waste?

Yes No

If yes, describe the waste and their operation: DON'T KNOW

Environmental Site Assessment Questionnaire

Does the current owner or operator (or previous owner/operator) perform the following activities? DON'T KNOW TO ALL

Discharge wastewater (including storm water, process and nonprocess water or sanitary waste?	Yes	No
Identify what is released and quantities: N/A		
Store solid waste?	Yes	No
Store hazardous waste?	Yes	No
Waste water treatment?	Yes	No
Waste disposal operations?	Yes	No

Chemical and Material Storage

Chemical and Material Storage

Material/Chemical	Yes	No	MSDS	Quantity Stored	Description and Supplier
Flammable Material		X			
Gasoline and Fuel		X			
Dry Cleaning Solvent		X			
Hydraulic Oil		X			
Waste Oil		X			
Automotive Oil		X			
Grease		X			
Paints	X			50 GALLONS	DUNN EDW.
Solvents		X			
Corrosives		X			

Notification and Compliance

Has the owner of the property taken any of the following actions relative to the subject site? DON'T KNOW TO MOST

Prepared a Chemical Safety Contingency Plan?	Yes	No
Filed an Emergency and Hazardous Chemical Inventory Form pursuant to the Federal Emergency Planning and Community Right-to-Know Act of 1986.	Yes	No
Filed a Toxic Chemical Release Form pursuant to the Federal Emergency Planning and Community Right-to-Know Act of 1986.	Yes	No
Maintained Material Safety Data Sheets (MSDS) on site.		
<i>*Will provide upon visit</i>	Yes	No
Prepared a Spill Prevention Control and Countermeasure (SPCC) plan?	Yes	No
Conducted leak testing of storage tank piping and piping systems?	Yes	No

Please include copies of the above documents with the Questionnaire

Has the owner or operator of any facility on the subject site or the subject site itself been the subject of any of the following state or federal government actions?

Written notification regarding known, suspected or alleged contamination on or emanating from the subject site?	Yes	No
Environmental enforcement case or lawsuit.	Yes	No
Environmental Notice of Violation for any activities.	Yes	No
Names as Potentially Responsible Party (PRP) or Responsible Party in any environmental action.	Yes	No

If yes to any of the above, include documentation of the action and its resolution.

Environmental Releases during Ownership

Has any situation occurred at this site or neighboring sites that resulted in a reportable "release" of any hazardous substances or petroleum as required under state or federal laws. DON'T KNOW

Yes No

If yes, please describe:

Have any hazardous substances or petroleum come into direct contact with the ground, ground water or surface water at this site? DON'T KNOW

Yes No

If yes, please describe:

If the answers to questions above are "Yes", have any of the following actions or events been associated with a release on the subject site or neighboring sites? DON'T KNOW TO ALL

Yes No

Use of a cleanup contractor to remove or treat materials including soils, pavement or other surficial materials.

Yes No

Designation, by State or Federal EPA of release as "significant".

Yes No

Sampling and analysis of soils, ground or surface water.

Yes No

Temporary or more long-term monitoring of ground water at or near the site.

Yes No

Impaired usage of an on-site or nearby water well because of offensive characteristics of the water.

Yes No

Coping with fumes from subsurface storm drains, sumps or basements, etc.

Yes No

Signs of unusual stains, damaged vegetation or substances leaching out of the ground along the base of slopes or at other low points on or immediately adjacent to the site.

Yes No

Is the facility currently operating under an environmental variance granted by a state or federal regulatory agency?

Yes No

Do you have any environmental concerns regarding the past or current use of the subject or adjoining sites?

Yes No

If yes, describe:

Utilities

Utility	Supplier
Electric Company	CITY OF ANAHEIM
Natural Gas	N/A
Domestic Water	CITY OF ANAHEIM
Irrigation Water	CITY OF ANAHEIM
Sewer	CITY OF ANAHEIM
Trash	REPUBLIC SERVICES, INC.

Environmental Site Assessment Questionnaire Addendum:

In order to qualify for one of the *Landowner Liability Protections (LLPs)* offered by the Small Business Liability Relief and Brownfields Revitalization Act of 2001 (the "*Brownfields Amendments*"), the user must provide the following information (if available) to the *environmental professional*. Failure to provide this information could result in a determination that "*all appropriate inquiry*" is not complete.

(1.) **Regarding environmental cleanup liens that are filed or recorded against the site**, are you aware of any environmental cleanup liens against the property that are filed or recorded under federal, tribal, state or local law?

☐ No
☒ Yes

(2.) **Regarding activity and land use limitations that are in place on the site or that have been filed recorded in a registry**, are you aware of any AULs, such as engineering controls, land use restrictions or institutional controls that are in place at the site and/or have been filed or recorded in a registry under federal, tribal, state or local law?

☐ No
☒ Yes

(3.) **As the user of this ESA do you have any specialized knowledge or experience related to the property -- nearby properties?** For example, are you involved in the same line of business as the current or former occupants of the property or an adjoining property so that you would have specialized knowledge of the chemicals and processes used by this type of business?

☐ No
☒ Yes

(4.) **Regarding the relationship of the purchase price to the fair market value of the property if it were not contaminated**, does the purchase price being paid for this property reasonably reflect the fair market value of the property? If you conclude that there is a difference, have you considered whether the lower purchase price is because contamination is known or believed to be present at the property?

☐ No
☒ Yes

(5.) **Regarding commonly known or reasonably ascertainable information about the property**, are you aware of commonly known or reasonably ascertainable information about the property that would help the environmental professional to identify conditions indicative of releases or threatened releases?

☐ No
☒ Yes

For example, as user,

(a.) Do you know the past uses of the property?

(b.) Do you know of specific chemicals that are present or once were present at the property?

(c.) Do you know of spills or other chemical releases that have taken place at the property?

(d.) Do you know of any environmental cleanups that have taken place at the property?

(6.) **Regarding the degree of obviousness of the presence of likely presence or contamination at the property, and the ability to detect the contamination by appropriate investigation**, as the user of this ESA, based on your knowledge and experience related to the property are there any obvious indicators that point to the presence or likely presence of contamination at the property?

☐ No
☒ Yes

Signed: Iqbal Mula Title: Controller Date: 9/27/2021

Name: Iqbal Mula Company: Self Storage Mgmt Co.

Please return completed Questionnaires to the sender via facsimile or email.

Anaheim Mini Storage - Current Tenant List As Of 9/13/21

Unit SF	Unit Type	Floor	Standard Rate	Unit	Tenant First	Middle	Tenant Last	Business	Moved In
145	Parking	1	\$137.00	RV- 2	Jose		Lua		05/05/2020
145	Parking	1	\$137.00	RV- 4	Dena Maeria		Martinez		06/07/2005
145	Parking	1	\$137.00	RV- 5	Paul		Hyek		06/03/2005
145	Parking	1	\$137.00	RV- 6	Sandra		Alcazar		08/02/2020
145	Parking	1	\$137.00	RV- 8	Paul		Hyek		06/16/2005
145	Parking	1	\$137.00	RV- 9	Sunny		Yusuf		09/30/2020
145	Parking	1	\$137.00	RV-1	Israel		Mora		08/01/2021
145	Parking	1	\$137.00	RV-3	Rosalba		Cardona		11/02/2009
145	Parking	1	\$137.00	RV-7	Ricky	V	Dickerson Sr.		08/14/2021
145	Parking	1	\$137.00	RV-11	Fernando		Vasquez		05/19/2006
145	Parking	1	\$137.00	RV-12	Pedro		Tochihuitl		08/18/2019
145	Parking	1	\$137.00	RV-14	Marcus		Smith		10/05/2015
145	Parking	1	\$137.00	RV-15	Khaled		Almezal		06/28/2021
145	Parking	1	\$137.00	RV-16	Maria		Garcia		09/26/2019
145	Parking	1	\$137.00	RV-17	Carlos H.		Mortley		07/12/2005
145	Parking	1	\$137.00	RV-18	Carlos H.		Mortley		07/12/2005
145	Parking	1	\$137.00	RV-19	Rodolfo		Luquin Z.		10/10/2016
145	Parking	1	\$137.00	RV-20	Ricky	V	Dickerson Sr.		07/02/2020
400	Parking	1	\$217.00	RV-35	Tin		Truong		07/28/2018
400	Parking	1	\$217.00	RV-36	Tin		Truong		07/28/2018
200	Parking	1	\$197.00	RV-39	Robert		Gonzalez		09/11/2021
400	Parking	1	\$217.00	RV-40	Brenden		Mccarthy		04/08/2019
400	Parking	1	\$217.00	RV-43	Sergio		Cortes Gutierrez		06/13/2020
400	Parking	1	\$217.00	RV-44	Kevin		Smith		11/03/2007
400	Parking	1	\$217.00	RV-47	Erica		Cazares		08/21/2021
400	Parking	1	\$217.00	RV-48	Maddison		Pech		12/27/2017
400	Parking	1	\$217.00	RV-50	Eric		Hernandez		08/28/2020
200	Parking	1	\$197.00	RV-52	Ronald K.		Rosenlof		11/23/2015
200	Parking	1	\$197.00	RV-53	Christopher F.		Lee		04/23/2001
400	Parking	1	\$217.00	RV-54	Maddison		Pech		12/27/2017
400	Parking	1	\$217.00	RV-56	Elizabeth		Juarez		02/01/2021
400	Parking	1	\$217.00	RV-59	Lewis Alan		Snow		01/03/2020
200	Parking	1	\$197.00	RV-60	Jose		Torres		11/11/2020
400	Parking	1	\$217.00	RV-63	Julio		Garcia		07/30/2020
400	Parking	1	\$217.00	RV-65	Ricky	V	Dickerson Sr.		07/02/2019
400	Parking	1	\$217.00	RV-69	Ricky	V	Dickerson Sr.		08/19/2021
200	Parking	1	\$197.00	RV-71	Josue		Cordon		11/30/2018
200	Parking	1	\$197.00	RV-73	Lidia		Ortega		10/27/2016
400	Parking	1	\$217.00	RV-75	Eric		Hernandez		01/12/2015
400	Parking	1	\$217.00	RV-77	Josh		Russell		04/27/2018
400	Parking	1	\$217.00	RV-78	Dawn La Shae		Baylis		12/31/2018
200	Parking	1	\$197.00	RV-80	Sergio		Cortes Gutierrez		08/27/2021
45	Self-Storage	3	\$126.00	E-1	Company Space		Company Space		01/11/2007
1,152	Self-Storage	3	\$618.00	A	Company Space		Company Space		01/11/2007
81	Self-Storage	1	\$190.00	B	Company Space		Company Space		01/11/2007
65	Self-Storage	3	\$145.00	C	Company Space		Company Space		01/11/2007
125	Self-Storage	1	\$239.00	D	Company Space		Company Space		01/11/2007
216	Self-Storage	1	\$330.00	E	Company Space		Company Space		01/11/2007
40	Self-Storage	3	\$95.00	F	Company Space		Company Space		01/11/2007
48	Self-Storage	1	\$125.00	G	Company Space		Company Space		01/11/2007
54	Self-Storage	1	\$133.00	100	Johana		Rosas		06/28/2018
176	Self-Storage	1	\$221.00	101	Estella		Robles		08/16/2021
96	Self-Storage	1	\$198.00	102	Angelena		Ceja		07/17/2021
128	Self-Storage	1	\$252.00	103	Maria		Mundo		12/17/2013
32	Self-Storage	1	\$111.00	104	Damian		Resendiz		05/08/2021

180	Self-Storage	1	\$302.00	105	Marisella		Al-Duajj		04/27/2016
32	Self-Storage	1	\$111.00	106	Ernesto		Garza		05/27/2021
180	Self-Storage	1	\$302.00	107	Josue		Cordon		05/03/2021
44	Self-Storage	1	\$121.00	108	Martin		Munoz		02/18/2021
180	Self-Storage	1	\$302.00	109	Hana		Ryuman		07/13/2018
66	Self-Storage	1	\$147.00	110	Josefina Z		Dominguez		12/14/2004
180	Self-Storage	1	\$302.00	111	Saul		Bahena		05/01/2017
130	Self-Storage	1	\$255.00	112	Zeyad		Alasaf		09/01/2021
180	Self-Storage	1	\$302.00	113	Kim		Rumbaugh		04/25/2011
130	Self-Storage	1	\$255.00	114	Maria		Mundo		08/29/2012
180	Self-Storage	1	\$302.00	115	Dikran		Tokadjian		02/20/2016
50	Self-Storage	1	\$137.00	116	Ruth		Salgado De Verduzco		10/20/2019
120	Self-Storage	1	\$269.00	118	Randy		Carrillo		06/16/2021
135	Self-Storage	1	\$207.00	119	Jorge		Bahena		07/13/2015
120	Self-Storage	1	\$269.00	120	Maria		Reyes		08/29/2019
171	Self-Storage	1	\$287.00	121	Denese		Rumbaugh		05/29/2010
171	Self-Storage	1	\$287.00	122	Kim		Rumbaugh		02/25/2011
25	Self-Storage	1	\$94.00	123	Ora T.		Reese		04/10/2017
54	Self-Storage	1	\$133.00	124	Lynn		Besch		04/07/2021
84	Self-Storage	1	\$193.00	125	Lucia		Suchite		11/28/2012
84	Self-Storage	1	\$193.00	126	Jose		Lopez Martinez		08/12/2021
35	Self-Storage	1	\$121.00	127	Sione		Kolopeaua		10/06/2008
168	Self-Storage	1	\$289.00	128	Alberto	J.	Gonzalez Vazquez		02/11/2019
196	Self-Storage	1	\$301.00	130	Elia		Maae		01/17/2021
210	Self-Storage	1	\$328.00	132	Ken		Anderson		07/12/2021
180	Self-Storage	1	\$297.00	134	Robert		Magee		11/10/2019
300	Self-Storage	1	\$464.00	136	Elsa		Martinez		02/27/2011
130	Self-Storage	1	\$255.00	138	Hiroshi		Tateoka		09/10/1998
130	Self-Storage	1	\$255.00	140	Service Assoc.		Independent Employee	lesa	02/14/2005
182	Self-Storage	1	\$301.00	142	Ragini/Bharat		Patel		09/25/1998
99	Self-Storage	1	\$233.00	144	Lucila		Mata		05/26/2021
120	Self-Storage	1	\$269.00	200	Oswaldo		Benhumea		01/12/2021
120	Self-Storage	1	\$269.00	201	Claudia		Sanchez		11/21/2020
192	Self-Storage	1	\$307.00	202	Robert J.		Taylor		10/18/1998
176	Self-Storage	1	\$221.00	203	Nathan		Gonzalez		09/21/2020
160	Self-Storage	1	\$282.00	204	Robert		Saville		02/06/2021
160	Self-Storage	1	\$282.00	205	Kimberly		Hansen		03/29/2021
20	Self-Storage	1	\$79.00	206	Richard		Altamirano		03/08/2008
84	Self-Storage	1	\$193.00	207	Paul	lii	King		10/08/2018
120	Self-Storage	1	\$205.00	208	Blanca		Ayala		07/01/2021
120	Self-Storage	1	\$205.00	209	Mary		Garcia		06/14/2017
120	Self-Storage	1	\$205.00	210	Clyde		Wolfard		06/28/2020
120	Self-Storage	1	\$205.00	211	Zsuzsanna		Marczinko		10/31/2019
96	Self-Storage	1	\$198.00	212	Mary		Garcia		06/13/2020
120	Self-Storage	1	\$205.00	213	Vera L.		Stouten		02/09/2011
120	Self-Storage	1	\$205.00	214	Lupita		Correa		12/31/2011
120	Self-Storage	1	\$205.00	215	Jerry		Nguyen		04/15/2021
120	Self-Storage	1	\$205.00	216	Hana		Ryuman		07/14/2018
128	Self-Storage	1	\$252.00	217	Fahad		Albarrak		03/09/2021
128	Self-Storage	1	\$252.00	218	Monica		Cuellar		08/03/2021
128	Self-Storage	1	\$252.00	219	Tracy M.		Hersek		01/23/2013
160	Self-Storage	1	\$282.00	220	Christopher		Shields	Uball Llc	08/29/2021
120	Self-Storage	1	\$205.00	221	Alaina		Limpert		06/30/2020
100	Self-Storage	1	\$196.00	222	Alberto	J.	Gonzalez Vazquez		03/25/2021
120	Self-Storage	1	\$205.00	223	Diana		Buendia		05/30/2018
100	Self-Storage	1	\$196.00	224	Jose		Segura		02/03/2021
120	Self-Storage	1	\$205.00	225	Alberto	J.	Gonzalez Vazquez		09/01/2020
100	Self-Storage	1	\$196.00	226	Mike		Dao		06/01/2021

120	Self-Storage	1	\$205.00	227	William		Zaehring		01/08/2021
100	Self-Storage	1	\$196.00	228	Maria		Mundo		11/13/2018
96	Self-Storage	1	\$198.00	229	Jose		Lua		07/24/2020
80	Self-Storage	1	\$169.00	230	Erica		Cazares		07/30/2021
64	Self-Storage	1	\$148.00	231	Maria		Munoz		06/28/2018
80	Self-Storage	1	\$169.00	232	Jose		Aguayo		03/13/2021
80	Self-Storage	1	\$169.00	233	Durwood		Mackey		09/28/1996
80	Self-Storage	1	\$169.00	234	Nancy L.		Forrester		12/14/2007
80	Self-Storage	1	\$169.00	235	Terrence	P	Chau		05/16/2020
64	Self-Storage	1	\$148.00	236	Beths-Hua		Corona		07/23/2019
64	Self-Storage	1	\$148.00	237	Luz		Fredman		08/29/2020
64	Self-Storage	1	\$148.00	238	Gloria		Perez		08/20/2012
64	Self-Storage	1	\$148.00	239	Hannah	Noel	Fromm-Mendoza		05/27/2020
80	Self-Storage	1	\$169.00	240	Orrin		Williams		04/23/2016
80	Self-Storage	1	\$169.00	241	Jose		Luis Delgadillo		05/16/2020
80	Self-Storage	1	\$169.00	242	Eric		Thomas		06/21/2021
80	Self-Storage	1	\$169.00	243	Socorro		Avalos		01/07/2017
64	Self-Storage	1	\$148.00	244	Christian J		Cardenas		06/27/2021
150	Self-Storage	1	\$271.00	245	Rob		Force		06/07/2021
120	Self-Storage	1	\$269.00	246	Olimpia		G Buzduga		06/25/2021
120	Self-Storage	1	\$269.00	247	Glenn		Osterode		03/24/2012
120	Self-Storage	1	\$269.00	248	Mai		Castillo		08/22/2021
120	Self-Storage	1	\$269.00	249	Spring Xuan		Tran		08/08/2013
120	Self-Storage	1	\$269.00	250	Spring	Xuan	Tran		05/20/2013
150	Self-Storage	1	\$271.00	251	Jamal		Harb		06/02/2014
150	Self-Storage	1	\$271.00	252	Maintenance		Company Space		06/04/2014
231	Self-Storage	1	\$354.00	300	Peter		Witte		10/01/2013
108	Self-Storage	1	\$172.00	301	Douglas Thomas		Kintz		08/17/2019
108	Self-Storage	1	\$172.00	302	Douglas Thomas		Kintz		05/11/2019
108	Self-Storage	1	\$172.00	303	Vincent		Lopez		03/29/2019
108	Self-Storage	1	\$172.00	304	Jennifer		Pham		10/08/2020
77	Self-Storage	3	\$163.00	305	Aaron		Jo		03/27/2015
84	Self-Storage	1	\$193.00	306	Perlita		Cadiz		11/21/2020
135	Self-Storage	1	\$207.00	307	Rosemary		Gomez		09/26/2015
135	Self-Storage	1	\$207.00	308	Christian J		Cardenas		05/23/2021
135	Self-Storage	1	\$207.00	309	Ed		Winfield		04/25/2021
130	Self-Storage	1	\$255.00	311	Miryam		Lopez		09/01/2017
120	Self-Storage	1	\$269.00	312	David W.		Blenkhorn		01/02/2005
190	Self-Storage	1	\$305.00	313	Dee		Biddle		10/08/2010
80	Self-Storage	1	\$169.00	314	Brett		Powers		12/22/2019
190	Self-Storage	1	\$305.00	315	Amy Elizabeth		Fredenburgh		09/22/2018
80	Self-Storage	1	\$169.00	316	Marianito		Lumbang		09/26/2019
171	Self-Storage	1	\$287.00	317	Daisy		Ortiz		03/01/2018
80	Self-Storage	1	\$169.00	318	Carlos		Lopez Sr		09/14/2010
190	Self-Storage	1	\$305.00	319	Robert		Saville		01/17/2021
80	Self-Storage	1	\$169.00	320	Ricardo		Yao		01/17/2021
81	Self-Storage	1	\$190.00	321	Daniel	J	Stocki		03/21/2021
108	Self-Storage	1	\$172.00	322	Jeronimo		Vergara		08/27/2021
24	Self-Storage	1	\$84.00	324	Guillermo		Maldonado		12/21/2019
48	Self-Storage	1	\$125.00	325	Lorena R		Hawkins		10/04/2014
55	Self-Storage	1	\$134.00	326	Kim		Thach		05/14/2019
121	Self-Storage	1	\$254.00	327	Marianito		Lumbang		09/26/2019
80	Self-Storage	1	\$169.00	328	Horacio	Munoz	Olea		10/27/2014
80	Self-Storage	1	\$169.00	329	Pablo		Reyes		08/01/2018
80	Self-Storage	1	\$169.00	330	Sergio		Gutierrez		09/28/2020
80	Self-Storage	1	\$169.00	331	Gilbert		Gonzales		02/25/2020
120	Self-Storage	1	\$269.00	332	Zenaida		Tharp		11/20/2009
108	Self-Storage	1	\$172.00	333	Maggie		Galvan		09/29/2014

216	Self-Storage	1	\$333.00	334	Albert D.		Karlynn		05/15/2004
42	Self-Storage	1	\$124.00	335	Vasile		Marchis-Crisan		06/13/2017
36	Self-Storage	1	\$110.00	336	Johnny		Mendez		04/28/2021
32	Self-Storage	1	\$111.00	337	Van		Nguyen		09/09/2017
32	Self-Storage	1	\$111.00	338	David		Knittle		02/21/1998
32	Self-Storage	1	\$111.00	339	Michael		Kim		11/29/2013
40	Self-Storage	1	\$114.00	340	David		Knittle		11/11/2007
21	Self-Storage	1	\$81.00	341	Aubry		Gentry		02/27/2020
32	Self-Storage	1	\$111.00	342	Aurelio	A	Sanchez		11/04/2018
20	Self-Storage	1	\$79.00	343	Linda		Cummings		07/29/2017
32	Self-Storage	1	\$111.00	344	Miguel		Corona		12/30/2020
20	Self-Storage	1	\$79.00	345	Judith Ellen		Stanford		02/01/2021
48	Self-Storage	1	\$125.00	346	Jared		Dawson		05/24/2021
24	Self-Storage	1	\$84.00	347	Karla		Mendoza		06/01/2021
42	Self-Storage	1	\$124.00	348	David		Maciel		02/29/2016
60	Self-Storage	1	\$143.00	349	Marcelina		Ramos		04/01/2016
30	Self-Storage	1	\$106.00	350	Lynn		Besch		09/17/2020
30	Self-Storage	1	\$106.00	351	Anthony		Chargualaf		09/20/2020
30	Self-Storage	1	\$106.00	352	Veronica		Santana		11/28/2020
30	Self-Storage	1	\$106.00	353	Carmen R		Giron		09/03/2014
54	Self-Storage	1	\$129.00	354	Rosary		Oliva		10/08/2008
48	Self-Storage	1	\$125.00	355	Jorge L.		Robles		10/20/2012
35	Self-Storage	1	\$121.00	355-1	Cesar		Sanchez Romero		02/18/2019
30	Self-Storage	1	\$106.00	355-2	Ana		Flores		01/21/2020
30	Self-Storage	1	\$106.00	355-3	Florin		Fistogeanu		04/27/2021
30	Self-Storage	1	\$106.00	355-4	Susana		Fernandez		01/20/2019
20	Self-Storage	1	\$79.00	355-5	Jose Manuel		Cruz		11/29/2019
20	Self-Storage	1	\$79.00	355-6	Rady		Doria		09/02/2020
30	Self-Storage	1	\$106.00	355-7	John		George		12/26/2006
80	Self-Storage	1	\$169.00	356	Luis		Martinez		02/08/2021
80	Self-Storage	1	\$169.00	357	Miryam		Lopez		03/20/2016
80	Self-Storage	1	\$169.00	358	Juan		Jacobo		01/29/2016
98	Self-Storage	1	\$199.00	359	Christina D.		Toumay		01/30/2005
112	Self-Storage	1	\$182.00	360	Porfirio Javier		Gonzalez		10/06/2018
112	Self-Storage	1	\$182.00	361	Sergio		Cortes Gutierrez		08/29/2021
112	Self-Storage	1	\$182.00	362	Pedro		Del Cid		07/03/2021
112	Self-Storage	1	\$182.00	363	Michelle		Harris		12/14/2019
98	Self-Storage	1	\$199.00	364	Maria		Mundo		11/29/2012
72	Self-Storage	1	\$160.00	365	Alexander		Kaplan		07/22/2020
144	Self-Storage	1	\$239.00	366	Alexander		Kaplan		08/31/2020
144	Self-Storage	1	\$239.00	367	Siufillimamalu		Mataia		11/29/2019
144	Self-Storage	1	\$239.00	368	Dennis		Reibold		10/18/2020
144	Self-Storage	1	\$239.00	369	Ma. Magdalena		Duque Juarez		03/04/2013
162	Self-Storage	1	\$285.00	370	Paul		Salay		01/30/2011
180	Self-Storage	1	\$297.00	371	Steven J.		Dettwiler		03/18/2000
180	Self-Storage	1	\$297.00	372	Douglas		Obando		11/20/2016
180	Self-Storage	1	\$297.00	373	Barbara		Dunphy		02/20/2007
88	Self-Storage	1	\$204.00	375	Evelina		Lopez		01/02/2021
99	Self-Storage	1	\$299.00	376	Erica		Cazares		08/21/2021
99	Self-Storage	1	\$299.00	377	Ambrosio		Barrios		05/29/2021
99	Self-Storage	1	\$299.00	378	Twister		Wessels		04/12/2021
99	Self-Storage	1	\$299.00	379	Diane		Camille Nelson		09/18/2018
88	Self-Storage	1	\$204.00	380	Erica		Cazares		08/31/2021
98	Self-Storage	1	\$231.00	381	Thomas		Chapman		10/11/2015
280	Self-Storage	1	\$458.00	382-3	Sharon		Cupit Irwin		07/30/2019
260	Self-Storage	1	\$378.00	384-5	Virginia		Buenteo		10/03/2019
220	Self-Storage	1	\$359.00	386-7	Jesus		Serrato		10/30/2020
220	Self-Storage	1	\$359.00	388-9	Hany		Hafez		02/20/2019

16	Self-Storage	1	\$71.00	390	Denise		Brown		08/15/2021
16	Self-Storage	1	\$71.00	391	Alberto		Reynoso		09/11/2021
16	Self-Storage	1	\$71.00	392	Freddie		Morris Williams		11/02/2018
16	Self-Storage	1	\$71.00	393	Atelina		Tanuvasa		06/02/2021
35	Self-Storage	2	\$103.00	400	Maria		Madrigal		04/06/2016
64	Self-Storage	2	\$141.00	401	Gina		Lopez		08/08/2021
80	Self-Storage	2	\$160.00	402	Matthew		Garcia		06/27/2021
42	Self-Storage	2	\$105.00	403	Carla L.		Sanderson		07/29/2020
42	Self-Storage	2	\$105.00	404	Russ		Lutz		03/23/2002
42	Self-Storage	2	\$105.00	405	Pablo		Moreno		07/24/2021
49	Self-Storage	2	\$123.00	407	Marilyn		Dow		08/01/2020
49	Self-Storage	2	\$123.00	408	Michael & Liz		Juarez		11/27/1999
42	Self-Storage	2	\$105.00	409	Anesha		Aird		07/02/2021
42	Self-Storage	2	\$105.00	410	Carol Ruth		Scheibe		10/11/2020
77	Self-Storage	2	\$155.00	411	Laura A.		Neff		10/02/2007
66	Self-Storage	2	\$129.00	412	Sergio		Avina		03/08/2020
66	Self-Storage	2	\$129.00	413	Lourdes		Carino		08/29/2019
66	Self-Storage	2	\$129.00	414	Michael		Juarez		07/12/2010
66	Self-Storage	2	\$129.00	415	Derrick		Wallace		09/07/2007
66	Self-Storage	2	\$129.00	416	Bryan		Matthews		02/06/2021
66	Self-Storage	2	\$129.00	417	Khanh		Pham		02/24/2018
66	Self-Storage	2	\$129.00	418	Rosa		Barrondo		06/12/2021
66	Self-Storage	2	\$129.00	419	Anthony	L	Sanchez		10/27/2018
66	Self-Storage	2	\$129.00	420	Dat Hoang		Do		08/23/2019
66	Self-Storage	2	\$129.00	421	Michael		Juarez		08/03/2017
220	Self-Storage	3	\$246.00	500	Milica		Bud		05/31/2020
170	Self-Storage	3	\$274.00	501	Luis		Ortiz		10/14/2003
119	Self-Storage	3	\$212.00	502	Company Space				01/11/2007
119	Self-Storage	3	\$212.00	503	Horan		Nassar		06/26/2021
102	Self-Storage	3	\$162.00	504	Ricardo		Villescas		10/30/2019
24	Self-Storage	3	\$88.00	505	Samanta		Kazi		06/01/2021
65	Self-Storage	3	\$145.00	506	Larry		Barragan		06/19/2021
60	Self-Storage	3	\$139.00	507	Brian		Freeman		06/20/2011
60	Self-Storage	3	\$140.00	508	Van Minh		Trinh		11/14/2020
96	Self-Storage	3	\$165.00	509	Javier		Bahena		03/30/2014
108	Self-Storage	3	\$166.00	510	Sandra		Benhunea		03/22/2021
77	Self-Storage	3	\$163.00	511	Billie J		Kull		03/12/2021
120	Self-Storage	3	\$169.00	512	Ivonne		Murguia Gutierrez		01/23/2021
72	Self-Storage	3	\$144.00	513	Gerardo		Rosas Leon		10/19/2019
120	Self-Storage	3	\$169.00	514	Daugrice		Ulicki		09/10/2021
120	Self-Storage	3	\$169.00	515	Laura		Kurtz		02/05/2021
120	Self-Storage	3	\$169.00	516	Doris		Duenas		09/08/2017
135	Self-Storage	3	\$205.00	517	Bw Anaheim Inn				06/30/2021
135	Self-Storage	3	\$205.00	518	Paul	A	Bellamy		03/21/2021
105	Self-Storage	3	\$160.00	519	Jerry		Aguilar		05/30/2017
90	Self-Storage	3	\$147.00	520	Charlene M.A.		Cosper		10/26/2019
90	Self-Storage	3	\$147.00	521	Mary Jill		Bean		02/01/2020
90	Self-Storage	3	\$147.00	522	Brittney		Stellar		08/23/2020
54	Self-Storage	1	\$129.00	523	Ruben		Rosales		03/15/2021
90	Self-Storage	3	\$147.00	524	John		Bettencourt		02/23/2018
108	Self-Storage	3	\$166.00	525	Andre		Murray		12/12/2020
90	Self-Storage	3	\$147.00	526	Edward		Winfield		11/27/2015
63	Self-Storage	3	\$141.00	527	Maria G.		Orozco		11/25/2016
60	Self-Storage	3	\$140.00	528	Cathy		Albertorio		04/09/2021
64	Self-Storage	3	\$115.00	529	Rodolfo		Alvey		02/03/2021
135	Self-Storage	3	\$205.00	530	Jose Luis		Tenorio		08/04/2019
135	Self-Storage	3	\$205.00	531	Carlos		Alfredo		02/28/2020
105	Self-Storage	3	\$160.00	532	Jose		Banda		09/28/2013

150	Self-Storage	3	\$232.00	533	Ed		Winfield		12/09/2012
90	Self-Storage	3	\$153.00	534	Bertha		Villarreal		10/21/2019
150	Self-Storage	3	\$232.00	535	Lorrie		Espino		10/06/2018
150	Self-Storage	3	\$232.00	536	Rudy		Reza		08/02/2010
150	Self-Storage	3	\$232.00	537	Deborah		Thomas		11/23/2015
105	Self-Storage	3	\$160.00	538	Jose		Montes		07/10/2020
105	Self-Storage	3	\$160.00	539	Michael		Castro		03/13/2021
135	Self-Storage	3	\$205.00	541	Jonathan		Avila		05/24/2021
100	Self-Storage	3	\$185.00	542	Anthony		Ross		06/21/2021
100	Self-Storage	3	\$185.00	543	Sharon		Hentges		12/04/2015
50	Self-Storage	3	\$100.00	544	Eponuseno		Avina		04/13/2017
100	Self-Storage	3	\$185.00	545	Jaime		Garcia Flores		09/30/2020
70	Self-Storage	3	\$123.00	546	Elvira		Luciano		08/25/2019
110	Self-Storage	3	\$320.00	547	Derrick D.		Altman		05/23/2003
120	Self-Storage	3	\$169.00	548	John		San Nicolas		08/05/2021
50	Self-Storage	3	\$100.00	549	Ruth	Ann	Evans		07/31/2021
64	Self-Storage	3	\$115.00	551	Jose		Guerrero		12/15/2020
35	Self-Storage	3	\$77.00	552	Suzanne		Nevarez		10/22/2019
35	Self-Storage	3	\$77.00	553	In Hee		Bowden		04/21/2013
35	Self-Storage	3	\$77.00	554	Terri		Kaneshiro		06/08/2021
35	Self-Storage	3	\$77.00	555	Samuel		Lutas		01/26/2020
42	Self-Storage	3	\$96.00	556	Marisol		Hernandez		12/18/2019
35	Self-Storage	3	\$77.00	557	Charles J.		Chavez Jr.		10/22/2019
35	Self-Storage	3	\$77.00	558	Bercely		Zelaya		06/13/2021
35	Self-Storage	3	\$77.00	559	David H		Johnson		01/14/2021
35	Self-Storage	3	\$77.00	560	Miles		Bernal		08/08/2021
35	Self-Storage	3	\$77.00	561	Samantha		Campos		10/17/2020
35	Self-Storage	3	\$77.00	562	Claudia		Parra		02/15/2020
50	Self-Storage	3	\$100.00	563	Patricia Marie		Ybarra		05/02/2019
35	Self-Storage	3	\$77.00	564	Thanh		Le		04/30/2020
30	Self-Storage	3	\$80.00	565	Omaira		Abreu		03/04/2013
25	Self-Storage	3	\$81.00	566	Desiree	E	Vargas		04/30/2020
25	Self-Storage	3	\$81.00	567	Jing		Wen		04/02/2021
25	Self-Storage	3	\$81.00	568	Denise		Guzman		09/26/2020
25	Self-Storage	3	\$81.00	569	Jocelyn		Kral		06/19/2021
30	Self-Storage	3	\$80.00	570	Miguel		Calzada		06/25/2021
42	Self-Storage	3	\$96.00	571	Adam		Holland		05/24/2021
35	Self-Storage	3	\$77.00	572	Virginia		Conarroe		11/29/2020
35	Self-Storage	3	\$77.00	573	Jeanette		Rodriguez		02/27/2021
35	Self-Storage	3	\$77.00	574	Martin		Muniz		06/27/2021
35	Self-Storage	3	\$77.00	575	Ahmed		Rakha		10/03/2016
35	Self-Storage	3	\$77.00	576	Tao		Nguyen		08/22/2015
35	Self-Storage	3	\$77.00	577	Maria		Mccarty		08/08/2020
35	Self-Storage	3	\$77.00	578	Valentina		Dumitru		06/08/2021
63	Self-Storage	3	\$141.00	579	Kyre		Ward		01/20/2020
16	Self-Storage	3	\$68.00	580	Veena		Rodriguez		03/18/2008
16	Self-Storage	3	\$68.00	581	Junior		Finai		03/20/2021
16	Self-Storage	3	\$68.00	582	Minh		Vu		06/26/2019
16	Self-Storage	3	\$68.00	583	Michelle		Jenkins		12/14/2020
32	Self-Storage	3	\$82.00	584	Chris	S	Majdi		05/09/2019
32	Self-Storage	3	\$82.00	585	Chris	S	Majdi		04/22/2019
24	Self-Storage	3	\$88.00	586	Chris	S	Majdi		05/30/2019
40	Self-Storage	3	\$111.00	587	Jessica		Mejia		09/03/2021
40	Self-Storage	3	\$111.00	588	Santos		Marquez		08/24/2021
32	Self-Storage	3	\$82.00	589	Thuy An		Nguyen		07/28/2018
32	Self-Storage	3	\$82.00	590	Margaret		Mccarrick		06/20/2021
32	Self-Storage	3	\$82.00	591	Mark		Krause		08/02/2019
32	Self-Storage	3	\$82.00	592	Moises		A Rodriguez		11/06/2019

32	Self-Storage	3	\$82.00	593	Gloria		Sandoval		07/28/2021
50	Self-Storage	3	\$100.00	594	Adriana		Zamudio		08/08/2020
50	Self-Storage	3	\$100.00	595	Pablo		Reyes		09/02/2021
50	Self-Storage	3	\$100.00	596	Mark		Fregoso		09/01/2019
50	Self-Storage	3	\$100.00	597	Tamara		Garcia		07/13/2014
50	Self-Storage	3	\$100.00	598	Richard		Erwin		04/13/2008
50	Self-Storage	3	\$100.00	599	Escander		Sanchez Ramos		03/08/2020
50	Self-Storage	3	\$100.00	600	Salvador		Gutierrez		12/26/2017
50	Self-Storage	3	\$100.00	601	Luz		Pereida		08/25/2021
50	Self-Storage	3	\$100.00	602	Paul		Vo		08/15/2019
50	Self-Storage	3	\$100.00	603	Marcela		Molina		03/26/2011
25	Self-Storage	3	\$81.00	604	Ramon		Anguiano		04/23/2009
25	Self-Storage	3	\$81.00	605	Aaron		Infesto		09/24/2012
25	Self-Storage	3	\$81.00	606	Eleanor		Melarin		03/20/2018
25	Self-Storage	3	\$81.00	607	Eva		De La Cruz		11/29/2015
25	Self-Storage	3	\$81.00	608	Lydia	J	Ortiz		04/01/2021
25	Self-Storage	3	\$81.00	609	Nicolette		Prudente		03/08/2018
25	Self-Storage	3	\$81.00	610	Larry E.		Carroll		08/29/2015
25	Self-Storage	3	\$81.00	611	Epifanio		Torres Ponce		05/18/2020
25	Self-Storage	3	\$81.00	612	Rodidah		Lee		03/24/2021
25	Self-Storage	3	\$81.00	613	Jesse		Menchaca		05/06/2019
50	Self-Storage	3	\$100.00	614	Taline		Khojikian		12/27/2019
50	Self-Storage	3	\$100.00	615	Ruben		Apodaca		05/06/2021
50	Self-Storage	3	\$100.00	616	Hmoovtxog		Vang		07/21/2018
50	Self-Storage	3	\$100.00	617	Richard		Butera		11/05/2007
72	Self-Storage	3	\$144.00	618	Anthony		Ross		10/06/2020
21	Self-Storage	3	\$78.00	619	Jenell	E	Rodriguez		05/21/2021
35	Self-Storage	3	\$77.00	620	Barbara		Allen		08/08/2016
25	Self-Storage	3	\$81.00	621	Nicole		Hansma		07/31/2021
25	Self-Storage	3	\$81.00	622	Danny		Rendon		08/13/2014
25	Self-Storage	3	\$81.00	623	Yolanda		Flores		08/28/2010
25	Self-Storage	3	\$81.00	624	Jessica		Oltean		06/20/2020
42	Self-Storage	3	\$96.00	625	Mohamed		Moustakib		05/21/2017
35	Self-Storage	3	\$77.00	626	Monique		Rodarte		09/10/2021
35	Self-Storage	3	\$77.00	627	Adam		Thomas Gross		12/30/2018
25	Self-Storage	3	\$81.00	628	Jessica		Bracamontes		01/16/2016
30	Self-Storage	3	\$80.00	630	John		Henneman		10/28/2012
30	Self-Storage	3	\$80.00	631	Bryan		Jones		10/03/2014
42	Self-Storage	3	\$96.00	632	Briana		Escobar		02/15/2021
42	Self-Storage	3	\$96.00	633	Kelli		Wheeler		12/31/2019
35	Self-Storage	3	\$77.00	634	Laura		Flores		03/18/2017
30	Self-Storage	3	\$80.00	635	Jesus		Velasco		10/09/2018
72	Self-Storage	3	\$156.00	636	Nicolette		Prudente		06/29/2020
20	Self-Storage	3	\$75.00	637	Sharon E.		Illions		07/25/1999
20	Self-Storage	3	\$75.00	638	Christian		Rodgers		11/03/2020
20	Self-Storage	3	\$75.00	639	Nancy		Lyon		02/19/2021
20	Self-Storage	3	\$75.00	640	Joseph		Lopez		06/19/2014
20	Self-Storage	3	\$75.00	641	Rene		Lucero		03/09/2021
20	Self-Storage	3	\$75.00	642	Juan De Dios		Hernandez		07/31/2021
80	Self-Storage	3	\$167.00	643	Maria	I.	Hernandez		01/21/2021
64	Self-Storage	3	\$115.00	644	Gary		Seibel		05/11/2016
72	Self-Storage	3	\$156.00	645	Jenell		Lino		04/17/2021
99	Self-Storage	3	\$194.00	646	Pattie		Kang		08/06/2021
110	Self-Storage	3	\$320.00	647	Ruth	Ann	Evans		05/03/2014
132	Self-Storage	3	\$258.00	648	Christopher S.		Sawicki		06/02/2012
30	Self-Storage	3	\$80.00	649	Mary K.		Charlesworth		04/15/2008
16	Self-Storage	3	\$68.00	650	Joy		Beasley		03/18/2021
25	Self-Storage	3	\$81.00	651	David	R	Howard		06/14/2021

25	Self-Storage	3	\$81.00	652	Kenneth		Lappen		04/20/2020
100	Self-Storage	3	\$185.00	653	Jeff		Olarte		01/02/2012
100	Self-Storage	3	\$185.00	654	Suelyn		Torres		08/30/2020
100	Self-Storage	3	\$185.00	655	Juan Carlos		Ramirez		06/01/2021
100	Self-Storage	3	\$185.00	656	Richard		Butera		04/03/2004
100	Self-Storage	3	\$185.00	657	Donna		Robles		09/17/2017
100	Self-Storage	3	\$185.00	658	Victor		Cortez		01/29/2020
100	Self-Storage	3	\$185.00	659	Stephen		Bumette		06/20/2013
80	Self-Storage	3	\$167.00	660	Heather		Watters		01/28/2017
96	Self-Storage	3	\$165.00	661	Mary		Garcia		08/15/2021
80	Self-Storage	3	\$167.00	662	Raul		Vargas		07/18/2020
96	Self-Storage	3	\$165.00	663	James E.		Foden		03/30/2010
80	Self-Storage	3	\$167.00	664	Bobbie		Leon		08/16/2021
96	Self-Storage	3	\$165.00	665	Tom		Foden		09/25/2004
80	Self-Storage	3	\$167.00	666	Manuel		De Anda		09/01/2021
96	Self-Storage	3	\$165.00	667	Julian		Peer		11/25/2019
80	Self-Storage	3	\$167.00	668	Pattie		Kang		04/08/2021
72	Self-Storage	3	\$144.00	669	Kevin		Reyes		08/11/2021
80	Self-Storage	3	\$167.00	670	Laura		Alvarez		11/28/2017
72	Self-Storage	3	\$144.00	671	Christopher		Donnelly		08/09/2021
80	Self-Storage	3	\$167.00	672	Christina		Dean		10/18/2002
30	Self-Storage	3	\$80.00	673	Doris		Duenas		11/28/1998
30	Self-Storage	3	\$80.00	674	Patricia Louise		Adamson		02/14/2017
30	Self-Storage	3	\$80.00	675	Susana		Fernandez		10/05/2019
50	Self-Storage	3	\$100.00	676	Brian		Campbell		09/12/2021
100	Self-Storage	3	\$185.00	677	Ricardo		Tirado		01/13/2021
80	Self-Storage	3	\$167.00	678	Claudia		Engel		07/03/2015
50	Self-Storage	3	\$100.00	679	Ron		Kring		07/01/2011
100	Self-Storage	3	\$185.00	680	James		Bames		12/23/2007
50	Self-Storage	3	\$100.00	681	Samira		Alcocer		04/24/2021
30	Self-Storage	3	\$80.00	682	Nicole		Toohey		07/10/2021
35	Self-Storage	3	\$77.00	683	Amber		Walker		01/30/2019
35	Self-Storage	3	\$77.00	684	Patrick		Enewally		08/03/2021
30	Self-Storage	3	\$80.00	685	Hugo		Aguilar M.		06/02/2012
30	Self-Storage	3	\$80.00	686	Victor		Anguiano		02/06/2021
120	Self-Storage	3	\$169.00	687	James		Moore		06/29/2001
80	Self-Storage	3	\$167.00	688	Rosalind		Lim		03/10/2005
30	Self-Storage	3	\$80.00	689	Emily		Montalvo		04/30/2021
100	Self-Storage	3	\$185.00	690	Michael E.		Brown		08/30/2015
50	Self-Storage	3	\$100.00	691	Jack		De Rosas		10/11/2011
70	Self-Storage	3	\$123.00	692	Rosaisela		Lopez Cienfuegos		11/28/2020
100	Self-Storage	3	\$185.00	693	Jay		Gort		02/23/2014
30	Self-Storage	3	\$80.00	694	Rodolfo		Leyva		03/14/2021
30	Self-Storage	3	\$80.00	695	Cynthia		Torres		08/26/2016
110	Self-Storage	3	\$320.00	696	John	W	Mills Jr		11/28/2020
110	Self-Storage	3	\$320.00	697	Richard		Butera		03/29/1998
30	Self-Storage	3	\$80.00	698	Teri		Woods		03/15/2021
36	Self-Storage	3	\$83.00	699	Amelia		Zecena		07/27/2021
36	Self-Storage	3	\$104.00	700	Walter		Nash		02/05/2014
45	Self-Storage	3	\$126.00	701	Janice		Gradias		08/17/2015
40	Self-Storage	3	\$95.00	702	Humberto		Salgado		12/11/2019
28	Self-Storage	3	\$96.00	703	Rexy		Smith		03/11/2020
42	Self-Storage	3	\$96.00	704	Tamra J.		Cole		08/11/2007
16	Self-Storage	3	\$73.00	705	Jessica		Fragoso		05/17/2021
16	Self-Storage	3	\$73.00	706	Joseph		Ballantyne		09/13/2021
320	Self-Storage	1	\$516.00	800	Juan		Ingelmo		05/24/2018
352	Self-Storage	1	\$527.00	801	Hai		Vo		06/30/2021
35	Self-Storage	1	\$121.00	802	Alex		Villar		01/15/2020

25	Self-Storage	1	\$94.00	803	Jose		Olguin - Moreno		11/15/2020
25	Self-Storage	1	\$94.00	804	Darina		Pella		11/06/2017
30	Self-Storage	1	\$107.00	805	Petre		Patrian		04/26/2021
20	Self-Storage	1	\$79.00	806	Stephanie		Silva		01/05/2018
120	Self-Storage	1	\$211.00	807	Nancy		Mcgregor		07/01/2021
120	Self-Storage	1	\$211.00	808	Christopher		Kupris		01/12/2013
120	Self-Storage	1	\$211.00	809	Son		Nguyen		07/26/2020
184	Self-Storage	1	\$338.00	810	Milton		Albright		02/13/2006
348	Self-Storage	1	\$526.00	811	Joan		Boonchoo		01/27/2019
319	Self-Storage	1	\$504.00	812	Noe		Murillo		01/20/2016
120	Self-Storage	1	\$211.00	813	Gordon		Lewis		06/07/2008
120	Self-Storage	1	\$211.00	814	Bernardino		Castro		09/18/2018
120	Self-Storage	1	\$211.00	815	Estevan		Mayon		05/19/2021
252	Self-Storage	1	\$417.00	816	Jay		Allers		11/06/1997
252	Self-Storage	1	\$417.00	817	Carlos		Alfredo		02/26/2021
160	Self-Storage	1	\$323.00	818	Christopher		Manning		02/09/2020
320	Self-Storage	1	\$412.00	819	Randy		Carrillo		05/30/2021
320	Self-Storage	1	\$412.00	820	Melissa		Campbell		01/17/2018
320	Self-Storage	1	\$412.00	821	Maria		Rosu		07/16/2019
320	Self-Storage	1	\$412.00	822	Leide		Queiroz		12/16/2019
80	Self-Storage	1	\$169.00	823	Monica		De Anda		02/04/2014
120	Self-Storage	1	\$211.00	824	Randy		Camrillo		06/14/2021
120	Self-Storage	1	\$211.00	825	Isidro		Cabello		03/04/2021
160	Self-Storage	1	\$323.00	826	Julie		Diep		06/19/2018
160	Self-Storage	1	\$323.00	827	Christopher		Kupris		05/26/2016
120	Self-Storage	1	\$211.00	828	Josue		Cordon		10/06/2020
120	Self-Storage	1	\$211.00	829	Maria		Mundo		05/28/2021
120	Self-Storage	1	\$211.00	830	Kellyn		Kroboth		02/13/2018
120	Self-Storage	1	\$211.00	831	Virginia		Buenteo		10/04/2019
			\$83,545.00	490					

Property Info

Welcome

Property Information

Clear Selection

Parcel Number

12854211

Parcel Size

1.94 acres

Zoning

[C-G](#)
[General Commercial](#)

General Plan

[Residential-Low Medium](#)

Land Use Permits (4) [show](#)

Building Permits (2) [show](#)

Business Licenses (1) [show](#)

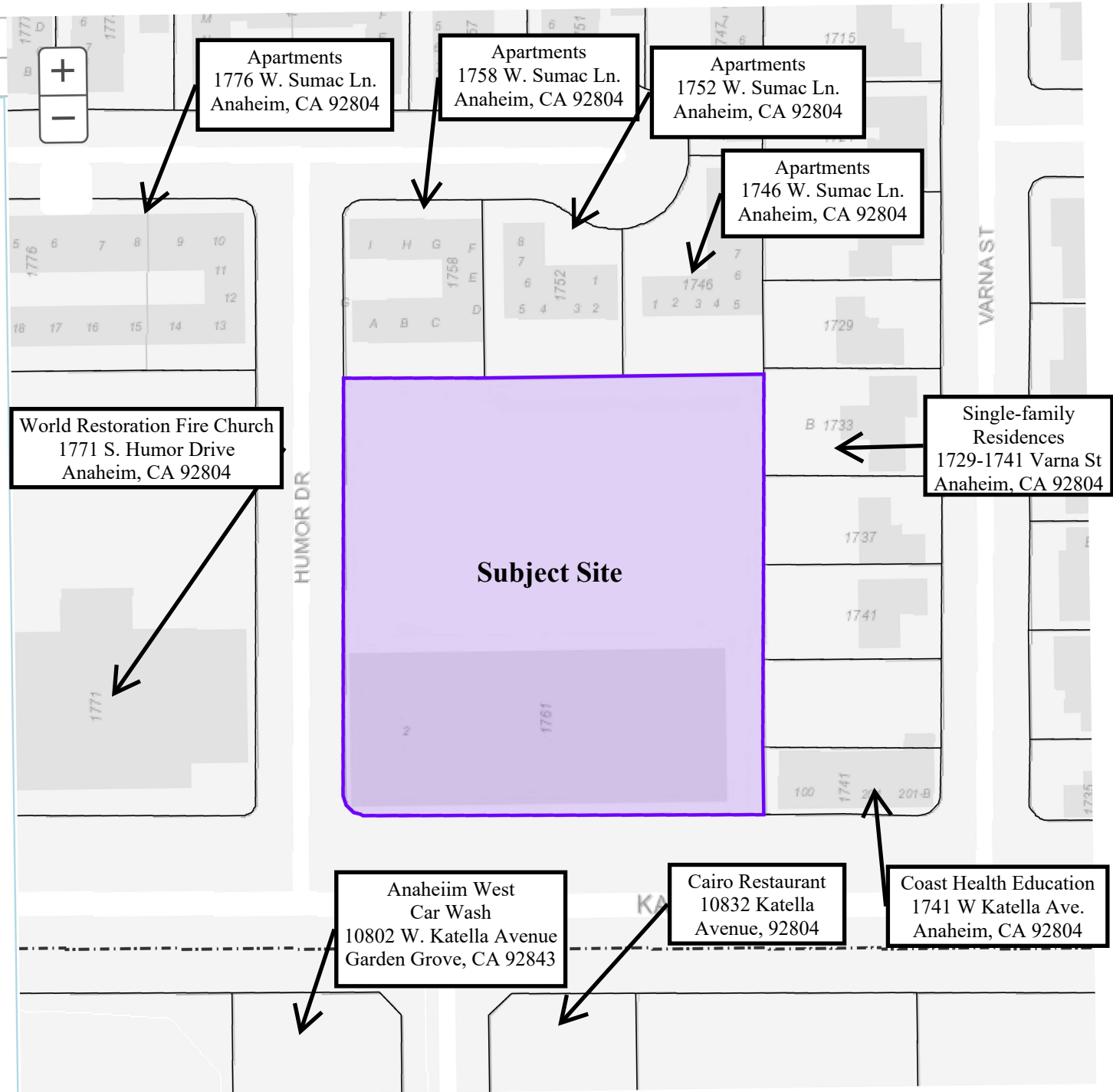

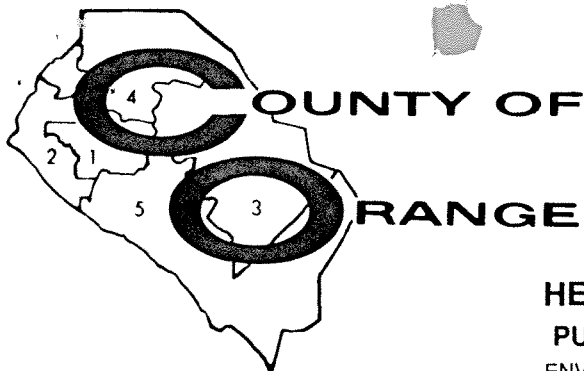

TOM URAM
DIRECTOR

L. REX EHLING, M.D.
HEALTH OFFICER

ENVIRONMENTAL HEALTH DIVISION
ROBERT E. MERRYMAN, REHS MPH
DEPUTY DIRECTOR

HEALTH CARE AGENCY

PUBLIC HEALTH SERVICES

ENVIRONMENTAL HEALTH DIVISION

2009 E. EDINGER AVENUE

SANTA ANA, CALIFORNIA 92705

(714) 667-3700

July 14, 1993

Dr. Gordon W. Cook
Anaheim-West Car Wash
1303 Avocado Avenue, Suite 265
Newport Beach, CA 92660

Subject: Completion of Corrective Action

Re: Anaheim-West Car Wash
10802 Katella Avenue
Anaheim, CA 92660
O.C.H.C.A. Case # 93UT35

Dear Dr. Cook:

This letter confirms the completion of corrective action at the above site. With the provision that the information provided to this Agency was accurate and representative of existing conditions, it is the position of this office that no further action is required at this time.

Please be advised that this letter does not relieve you of any liability under the California Health and Safety Code or Water Code for past, present or future operations at the site. Nor does it relieve you of the responsibility to clean up existing, additional or previously unidentified conditions at the site which cause or threaten to cause pollution or nuisance or otherwise pose a threat to water quality or public health.

Additionally, be advised that changes in the present or proposed use of the site may require further site characterization and mitigation activity. It is the property owner's responsibility to notify this Agency of any changes in report content, future contamination findings or site usage.

If you have any questions regarding this matter, please contact Dave Woelfel at (714) 667-3636.

Very truly yours,

Jack Miller, REHS
Program Manager
Hazardous Materials Mitigation Section
Environmental Health Division

JM:DW:wf

cc: Sandy L. Malos, State Water Resources Control Board
Santa Ana Regional Water Quality Control Board
Garden Grove Fire Department
Larry Honeybourne, Water Quality Section, Environmental Health Division

Case Summary and Closure Rationale

D.B.A.: Anaheim West Car Wash R.P.: Dr. Gordon Cook

Address: 10802 Katella Avenue, Garden Grove, CA (Anaheim mailing address)

Current Land Use: Car Wash Adjacent Land Use: Trailer Park

Future Land Use: Car Wash UST

Site Information (Type of Business, Materials Used, etc.): 1 10K Diesel
3 10K Gasoline

Contaminant	Highest Conc. Soil (ppm)		Highest Conc. Groundwater (ppb)	
	Initial	Final	Initial	Final
1. TPH	18000	1		
2. Benzene	7.7	N.D.		
3. Toluene	1,200	.008		
4. Xylenes	6,300	.140		
5. Ethylbenzene	340	.005		
6.				

Depth of Highest - Conc. Remaining: - (ft) - (ppm)

Deepest Depth of - Remaining: - (ft) - (ppm)

Depth to Groundwater: 65 Ft. (estimated X measured)

Soil Types: Silty Sand

Forebay Pressure Intrusion Tidal Hills Near OCWD recharge

Case Summary (Cleanup Efforts and Closure Rationale):

Three 10,000 gallon gasoline USTs and one 10,000 gallon diesel UST, associated piping, and five dispenser islands were removed. Contaminated soil was found beneath the west end of USTs 1, 2, & 3 and beneath dispensers PA 1, 2, & 3 and PB 3 & 4. Below M.C.L. or none detect levels of B.T.E.X were found in all other areas of the USTs and dispenser excavations.

The areas with significant contaminated soil were over excavated. Verification sampling indicated non detect or less than M.C.L.s for B.T.E.X. in these over excavated areas. In addition, total petroleum hydrocarbon levels were N.D. or not greater than 1 ppm.

Specialist: Dave Woelfel

Case Summary (Cont.)

D.B.A.: 93UT35

Case ID# June 21, 1993

All contaminated soil was stock piled on site and removed to County of Orange landfills (34 tons total).

Two areas of the dispensers were sampled. The area to the south of the former USTs was sampled after the dispensers were removed. This was an area that had to be over excavated.

The other area of dispensers that was sampled was found north of the former USTs in the car detail area. These dispensers were in operation for a period of only six months and were removed several years ago. Samples were taken below 3 of the 4 dispensers in this area and were found to be N.D.

Specialist:

Dave Worfel



California Regional Water Quality Control Board

Santa Ana Region



Terry Tamminen
*Secretary for
Environmental
Protection*

3737 Main Street, Suite 500, Riverside, California 92501-3348
(951) 782-4130 • Fax (951) 781-6288
<http://www.waterboards.ca.gov>

Arnold Schwarzenegger
Governor

November 10, 2004

Mr. Douglas Beiswenger
Garden Grove Gateway, LLC
4675 MacArthur Court, Ste. 430
Newport Beach, CA 92660

NO FURTHER ACTION AT FORMER JAGUAR CLEANERS, LOCATED AT 10850 KATELLA, GARDEN GROVE, CA 92640

Dear Mr. Beiswenger:

We have reviewed the Phase II Environmental Assessment Report, dated June 30, 2004 and submitted by Fero Engineering on July 1, 2004 for the referenced facility. The former dry cleaner was removed in 1991 and the site is currently vacant land. The site overlies the Santa Ana Forebay Groundwater Subbasin.

A soil gas survey was conducted at the site in September 2003. The gas sampling was conducted at depths ranging from 16 to 30 feet below ground surface (fbg). Elevated concentrations of volatile organic compounds (VOCs), tetrachloroethylene (PCE) and trichloroethylene (TCE), were identified in the gas samples collected from the south central area of the site at a depth of 30 fbg. The highest concentrations of PCE and TCE were 223 parts per billion (ppb) and 4 ppb, respectively.

Soil and groundwater sampling was performed in April 2004 by hollow stem augering and Hydropunch technology. A total of three borings were advanced to 65 fbg. Soil samples were collected at five foot intervals from 5 to 60 fbg. Groundwater was encountered between 64 and 65 fbg. Hydropunch rods were advanced approximately five feet into the groundwater through the hollow stem augers. Screened PVC pipe was inserted through the Hydropunch rods to collect the groundwater samples. The soil and groundwater samples were analyzed for VOCs using EPA method 8260b.

PCE was the only VOC detected in the soil and groundwater samples. The highest concentration of PCE in the soil was 127 ppb at a depth of 15 fbg. The PCE concentrations in groundwater from the three borings were 7.15 ppb, 8.14 ppb and 4.92 ppb.

Based on the low concentrations of PCE in the soil and groundwater at the site, there does not appear to be a significant threat to the beneficial uses of the Santa Ana Forebay Groundwater Subbasin. Therefore, based on the information contained in the Phase II Environmental Assessment Report, and with the provision that the information previously provided to this agency was accurate and representative of site conditions, no further action is required related to the spill release of volatile organic compounds at the former Jaguar Cleaners.

Douglas Beiswenger

- 2 -

November 10, 2004

If you have any questions, please call Edward Kashak at (951) 782-3292, or Robert Holub, Division Chief, at (951) 782-3298.

Sincerely,

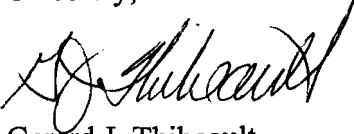

Gerard J. Thibeault
Executive Officer

cc: Rick Fero, Fero Environmental Engineering, Brea

EGK:dairies/ekashak/slic_nites/jag_cleaners/nfa_itr

ACORDTM**CERTIFICATE OF LIABILITY INSURANCE**

DATE (MM/DD/YYYY)

2/01/2021

THIS CERTIFICATE IS ISSUED AS A MATTER OF INFORMATION ONLY AND CONFERS NO RIGHTS UPON THE CERTIFICATE HOLDER. THIS CERTIFICATE DOES NOT AFFIRMATIVELY OR NEGATIVELY AMEND, EXTEND OR ALTER THE COVERAGE AFFORDED BY THE POLICIES BELOW. THIS CERTIFICATE OF INSURANCE DOES NOT CONSTITUTE A CONTRACT BETWEEN THE ISSUING INSURER(S), AUTHORIZED REPRESENTATIVE OR PRODUCER, AND THE CERTIFICATE HOLDER.

IMPORTANT: If the certificate holder is an **ADDITIONAL INSURED**, the policy(ies) must have **ADDITIONAL INSURED** provisions or be endorsed. If **SUBROGATION IS WAIVED**, subject to the terms and conditions of the policy, certain policies may require an endorsement. A statement on this certificate does not confer any rights to the certificate holder in lieu of such endorsement(s).

PRODUCER McGriff Insurance Services 750 B Street Suite 2400 San Diego, CA 92101 619 231-1010	CONTACT NAME: Tonya Mocer PHONE (A/C, No, Ext): 619 525-2859 FAX (A/C, No): 888 328-1312 E-MAIL ADDRESS: tonya.moceri@mcgriff.com																					
INSURED AES Due Diligence Inc. 4542 Ruffner Street, Suite 330 San Diego, CA 92111	<table border="1"> <thead> <tr> <th colspan="2">INSURER(S) AFFORDING COVERAGE</th><th>NAIC #</th></tr> </thead> <tbody> <tr> <td colspan="2">INSURER A : Travelers Property Casualty Co of Amer</td><td>25674</td></tr> <tr> <td colspan="2">INSURER B : Travelers Indemnity Co of CT</td><td>25682</td></tr> <tr> <td colspan="2">INSURER C : Evanston Insurance Company</td><td>35378</td></tr> <tr> <td colspan="2">INSURER D :</td><td></td></tr> <tr> <td colspan="2">INSURER E :</td><td></td></tr> <tr> <td colspan="2">INSURER F :</td><td></td></tr> </tbody> </table>	INSURER(S) AFFORDING COVERAGE		NAIC #	INSURER A : Travelers Property Casualty Co of Amer		25674	INSURER B : Travelers Indemnity Co of CT		25682	INSURER C : Evanston Insurance Company		35378	INSURER D :			INSURER E :			INSURER F :		
INSURER(S) AFFORDING COVERAGE		NAIC #																				
INSURER A : Travelers Property Casualty Co of Amer		25674																				
INSURER B : Travelers Indemnity Co of CT		25682																				
INSURER C : Evanston Insurance Company		35378																				
INSURER D :																						
INSURER E :																						
INSURER F :																						

COVERAGES**CERTIFICATE NUMBER:****REVISION NUMBER:**

THIS IS TO CERTIFY THAT THE POLICIES OF INSURANCE LISTED BELOW HAVE BEEN ISSUED TO THE INSURED NAMED ABOVE FOR THE POLICY PERIOD INDICATED. NOTWITHSTANDING ANY REQUIREMENT, TERM OR CONDITION OF ANY CONTRACT OR OTHER DOCUMENT WITH RESPECT TO WHICH THIS CERTIFICATE MAY BE ISSUED OR MAY PERTAIN, THE INSURANCE AFFORDED BY THE POLICIES DESCRIBED HEREIN IS SUBJECT TO ALL THE TERMS, EXCLUSIONS AND CONDITIONS OF SUCH POLICIES. LIMITS SHOWN MAY HAVE BEEN REDUCED BY PAID CLAIMS.

INSR LTR	TYPE OF INSURANCE	ADDL INSR	SUBR WVD	POLICY NUMBER	POLICY EFF (MM/DD/YYYY)	POLICY EXP (MM/DD/YYYY)	LIMITS
A	<input checked="" type="checkbox"/> COMMERCIAL GENERAL LIABILITY			6805H959585	01/01/2021	01/01/2022	EACH OCCURRENCE \$1,000,000
B	<input type="checkbox"/> CLAIMS-MADE <input checked="" type="checkbox"/> OCCUR			6805H959500	01/01/2021	01/01/2022	DAMAGE TO RENTED PREMISES (Ea occurrence) \$1,000,000
							MED EXP (Any one person) \$10,000
							PERSONAL & ADV INJURY \$1,000,000
							GENERAL AGGREGATE \$2,000,000
							PRODUCTS - COMP/OP AGG \$2,000,000
							\$
A	AUTOMOBILE LIABILITY			6805H959585	01/01/2021	01/01/2022	COMBINED SINGLE LIMIT (Ea accident) \$1,000,000
	<input type="checkbox"/> ANY AUTO OWNED AUTOS ONLY <input checked="" type="checkbox"/> SCHEDULED AUTOS NON-OWNED AUTOS ONLY						BODILY INJURY (Per person) \$
							BODILY INJURY (Per accident) \$
							PROPERTY DAMAGE (Per accident) \$
							\$
A	<input checked="" type="checkbox"/> UMBRELLA LIAB <input checked="" type="checkbox"/> OCCUR			CUP7617Y771	01/01/2021	01/01/2022	EACH OCCURRENCE \$5,000,000
	<input type="checkbox"/> EXCESS LIAB <input type="checkbox"/> CLAIMS-MADE						AGGREGATE \$5,000,000
	<input type="checkbox"/> DED <input checked="" type="checkbox"/> RETENTION \$10,000						\$
A	WORKERS COMPENSATION AND EMPLOYERS' LIABILITY			UB9J126746	01/01/2021	01/01/2022	<input checked="" type="checkbox"/> PER STATUTE <input type="checkbox"/> OTH-ER
	<input type="checkbox"/> ANY PROPRIETOR/PARTNER/EXECUTIVE/OFFICER/MEMBER EXCLUDED? (Mandatory in NH) If yes, describe under DESCRIPTION OF OPERATIONS below	Y/N Y	N/A				E.L. EACH ACCIDENT \$1,000,000
							E.L. DISEASE - EA EMPLOYEE \$1,000,000
							E.L. DISEASE - POLICY LIMIT \$1,000,000
C	Prof E&O Liab			MKLV7PL0004545	02/01/2021	02/01/2022	\$2,000,000 Each Claim
	Claims Made						\$2,000,000 Aggregate
	Limit Incl Defens						\$25,000 Ded/Claim

DESCRIPTION OF OPERATIONS / LOCATIONS / VEHICLES (ACORD 101, Additional Remarks Schedule, may be attached if more space is required)

This certificate has been issued as Evidence of Insurance. Coverage only and is not to be reproduced.

CERTIFICATE HOLDER**CANCELLATION**

AES Due Diligence Inc. 4542 Ruffner Street, Suite 330 San Diego, CA 92111	<p>SHOULD ANY OF THE ABOVE DESCRIBED POLICIES BE CANCELLED BEFORE THE EXPIRATION DATE THEREOF, NOTICE WILL BE DELIVERED IN ACCORDANCE WITH THE POLICY PROVISIONS.</p> <p>AUTHORIZED REPRESENTATIVE</p> <p><i>John S. Kille</i></p>
--	--



Due Diligence, Inc.

Architectural/Environmental/Seismic Consultants

**CORPORATE
OFFICE**

4542 Ruffner Street
Suite 330
San Diego, CA 92111

Phone: (858) 569-0211
Fax: (858) 569-0275
dallen@aesdd.com
bpresta@aesdd.com

Southern California
Phone: (949) 363-0058
Fax: (949) 363-0059
swilliams@aesdd.com

Northern California
Phone: (707) 996-5529
Fax: (707) 996-5534
rsawyer@aesdd.com

Mountain States
Phone/Fax: (303) 648-9897
Cell: (303) 506-0076
rffillmore@aesdd.com

Midwest Region
Phone: (847) 498-4780
Fax: (847) 498-5079
wpeden@aesdd.com

Northwest Region
rdonnelly@aesdd.com
Phone: (503) 296-0711
Fax: (503) 296-0712

Texas Region
bmckenzie@aesdd.com
Phone: (972) 754-0673
Fax: (972) 937-3096

September 3, 2021

Self Storage Management Company
Attn: Mr. Jamie Groh
5221 West 102nd Street
Los Angeles, CA 90045

Letter of Engagement

Project Number 21004063-21004074
Self Storage Properties Phase 1 Portfolio
Various Addresses/Cities – (outlined below)
California

Dear Mr. Groh :

In accordance with your request we hereby submit this Letter of Engagement for Phase 1 Environmental Site Assessment ("ESA") services for the specifically named properties and their respective acreages and years of construction as listed below. If acceptable we hereby agree to furnish all required services to complete the above-referenced reports in accordance with current ASTM and Industry Standards. It is agreed that the information provided by AES Due Diligence (AES) is for the exclusive use of Self Storage Management Company and no other party shall have the right to rely on any services provided by AES without prior written consent. No assignment of this Letter of Engagement and the resulting Reports can be made to any persons or entities not expressly named in this document without the written consent of AES Due Diligence, Inc.

Our Compensation for the services shall as listed on a per property or in aggregate as offered below :

- Airport Mini Storage - 5221 W. 102nd St - Los Angeles
Year Built: 1977 Acres: 1.13.....\$2,150.00
- Anaheim Mini Storage - 1761 W. Katella Ave - Anaheim
Year Built: 1993 Acres: 1.93.....\$2,150.00
- Costa Mesa Mini Storage - 2950 Bear Street - Costa Mesa
Year Built: 1977 Acres: 2.16.....\$2,150.00
- Orange County Self Storage - 280 N.Sullivan St. - Santa Ana
Year Built: 1977 Acres: 2.5.....\$2,150.00
- Paramount Mini Storage - 8160 E. Rosecrans Ave - Paramount
Year Built: 1993 Acres: 2.01.....\$2,150.00
- Pasadena Mini Storage - 686 S. Arroyo Parkway - Pasadena
Year Built: 1975 Acres: .90.....\$2,150.00
- Redondo/Torrance Mini Storage - 3701 Inglewood Ave. - Redondo Beach
Year Built: 1984 Acres: 4.72.....\$2,350.00
- Santee Mini Storage - 10835 Woodside Ave. - Santee
Year Built: 1974 Acres: 2.80.....\$2,350.00
- South Bay Mini Storage - 3401 W. Rosecrans Ave - Hawthorne
Year Built: 1979 Acres: 1.59.....\$2,150.00
- Sherman Oaks Mini Storage 15500 Erwin St., Van Nuys
Year Built: 1986 Acres: 3.59.....\$2,350.00

- Van Nuys Mini Storage 9635 Van Nuys Blvd Panorama City
Year Built: 1978 Acres: 1.56.....\$2,150.00
- West L.A. Mini Storage 5450 S. Slauson Ave, Culver City
Year Built: 1979 Acres: 2.82.....\$2,350.00

**Project Number 21004063-21004074
Self Storage Properties Phase 1 Portfolio**

If AES is awarded all Phase 1 assignments on all of above named properties our total fee will be \$25,200 , equating to \$2,100.00 per property.

The indicated fees are based upon the information provided to AES at the time this Letter of Engagement was prepared. Additional services not included in the scope of work will be billed at \$125 per hour. Authorization will be requested prior to undertaking any additional services. Our fees are based upon acceptance of all indicated services and full payment is required 30 days after receipt of the Reports.

Upon receipt of the signed Letter of Engagement, we will proceed to perform the scope of services requested and provide an electronic copy of the reports approximately 17-22 business days from receipt of written acceptance and site contact information.

AES Due Diligence maintains Professional Liability Insurance in the amount of \$2,000,000.00. AES agrees not to limit or decrease their professional liability under \$2,000,000.00 in their terms & conditions.

The addressee is considered to be the responsible party for payment of our services. If the AES invoice is to be assigned to another party, please have the assignee acknowledge acceptance of the assignment of indebtedness and the subject matter of the project and its subsequent Reports shall not be reassigned, transferred or commuted in any manner to any party without the expressed written consent of AES.

Very truly yours,

AES Due Diligence, Inc.

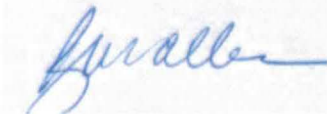

Richard M. Allen

Accepted:

By: Robert J. Abernethy Date: 9/7/2021

Name: Robert J. Abernethy

Its: President of Self Storage Management Company

Professional Profile

Robert Presta
LICENSED ARCHITECT
PRESIDENT

EDUCATION

Bachelor of Architecture
Magna Cum Laude, University of Houston

Master of Business Administration
Pepperdine University

REGISTRATION

Licensed Architect
State of California

Licensed Contractor
State of California

CONTINUING EDUCATION

Asbestos and Lead Control Hazard

Conduction Historical Research According
ASTM Standards & AAI Standards

PROFESSIONAL SUMMARY

- Robert Presta brings over 25 years experience in architecture and real estate to AES Due Diligence.
- Former Regional Manager for a national architectural and engineering consulting firm.
- Due diligence physical surveys of existing properties to determine quality and condition of the structure, equipment, finishes and fixtures, identify items requiring repair or replacement, ADA compliance status; and estimate associated costs.
- Phase One Environmental Site Assessments following ASTM 1527-05 or client standards, including federal and state database searches, on-site observations and screening tests for hazardous materials.
- Review and analysis of construction documents, schedules and budgets for proposed projects.
- On-site monitoring of new construction, renovation and repair work for conformance to documents, quality of workmanship, acceptability of requisition requests and adequacy of remaining funds.
- Held rank of Captain in the U.S. Marine Corps, flew on board F-4B jet fighter aircraft as Radar Intercept Officer.



Professional Profile

STEPHEN J. BAKER
HYDROGEOLOGIST

EDUCATION

Bachelor of Art in Geology
Ohio State University

REGISTRATION

Registered Geologist
States of California and Washington

Certified Hydrogeologist
States of California and Washington

CONTINUING EDUCATION

Recycled Water as Drinking Water: Exploring
Direct Potable Reuse, April 2017.

Sustainable Groundwater Act and Impacts to the
Central Valley of California, February 2017

California Groundwater Law, December 2015

Fractured Rock Conference: State of the
Science and Measuring Success in
Remediation, September 2004

DNAPLs in Fractured Geologic Media:
Monitoring, Remediation & Natural Attenuation,
December 1999, National Groundwater
Association

Professional Summary

- Founded HydroSolutions of California, Inc. in 1985 as a high tech environmental consulting company that focused on pollution liabilities impacting real estate.
- Developed HydroSolutions of California Baseline programs, copyrighted the Enhanced Pollution Awareness Survey utilized by corporate personnel.
- Contributed to developing the environmental policy for the Federal Home Loan Bank Board that included the tiered environmental phase I and II approach to establishing a base level of due diligence in the lending industry.
- Founding Advisory Board Member of the Cooperative Solution Program, Board of Director for the Institute of Environmental Solutions. Represented environmental consulting for the Program's pilot project assigned by California Governor Wilson during the early 1990s. Worked with four national laboratories, California Department of Toxic Substances, Regional Water Quality Control Board, the land development company and the lender. The property was located in Antioch, California.
- Mr. Baker managed approximately 400 projects of the firm. Potential responsible party investigations, groundwater monitoring programs, site characterization of petroleum, solvents and metals, vapor extraction and bioremediation of soils, well head protection programs, aquifer analysis were some projects performed by Mr. Baker.
- Mr. Baker also supported the company by presenting over three hundred presentations, workshops, classes and seminars for the banking, real estate, academia and land development industries.

Professional Profile

J. BENNETT MCKENZIE

Vice President

LICENSED PROFESSIONAL ENGINEER

EDUCATION

Bachelor of Science – Electrical Engineering
Texas Tech University

REGISTRATION

Licensed Professional Engineer
State of Texas

Licensed Asbestos Consultant
State of Texas

CONTINUING EDUCATION

Asbestos Inspection
Management Planning
Air Monitoring
Asbestos Inspection
Project Design

Professional Summary

- Bennett McKenzie brings over 25 years of engineering and management experience, including 15 years in development and implementation of improved architectural and engineering studies for due diligence of residential, commercial and industrial facilities.
- Served as a Senior Power Consultant for one of the nation's largest power utility companies.
- Served as the Chief Electrical Engineer of a regional design firm specializing in mechanical, electrical and plumbing design for municipal facilities.
- Former Vice President of a national architectural and engineering consulting firm.
- Reviewed code compliance and life safety issues for high-rise buildings and large medical facilities and has provided expert testimony in legal cases involving high-rise fires of electrical origin and indoor-air-quality issues involving commercial offices.
- Developed and expanded facility and architectural studies of commercial properties for a national consulting firm.
- Provided analysis of capital reserves for buildings, construction cost comparisons and review of design documents for large retail, commercial and residential properties.
- Performed on-site monitoring of new construction, renovation and repair work for conformance to documents, and quality of workmanship.
- Performed hundreds of Property Condition and Phase I Environmental Site Assessments (ASTM 1527-05) throughout the nation for owners, purchasers and lending institutions.

