

PREPARED BY:
CMP CIVIL ENGINEERING & LAND SURVEYING, INC.
 1607 CAPELL VALLEY ROAD
 NAPA, CA 94558
 (707) 266-2559
 CAMERON@CMPENGINEERING.COM
 CMPENGINEERING.COM
 PROJECT #: 00067
 DATE: 4/21/15

REV. #	DESCRIPTION	DATE
1	COUNTY COMMENTS	6/19/17
2	COUNTY COMMENTS	11/19/17
3	COUNTY COMMENTS 12/20/18	2/20/18
4	COUNTY & CLIENT COMMENTS	9/19/19
5	TITLE BLOCK REVISION	9/20/22
6	REVISED (P) WELL LOCATION	10/12/23

PROJECT INFO:
HENDRY WINERY
 3104 REDWOOD ROAD
 NAPA, CA 94558
 APN: 035-120-031

SHEET NAME:
SITE PLAN

SHEET:
UP-2
 OF 4

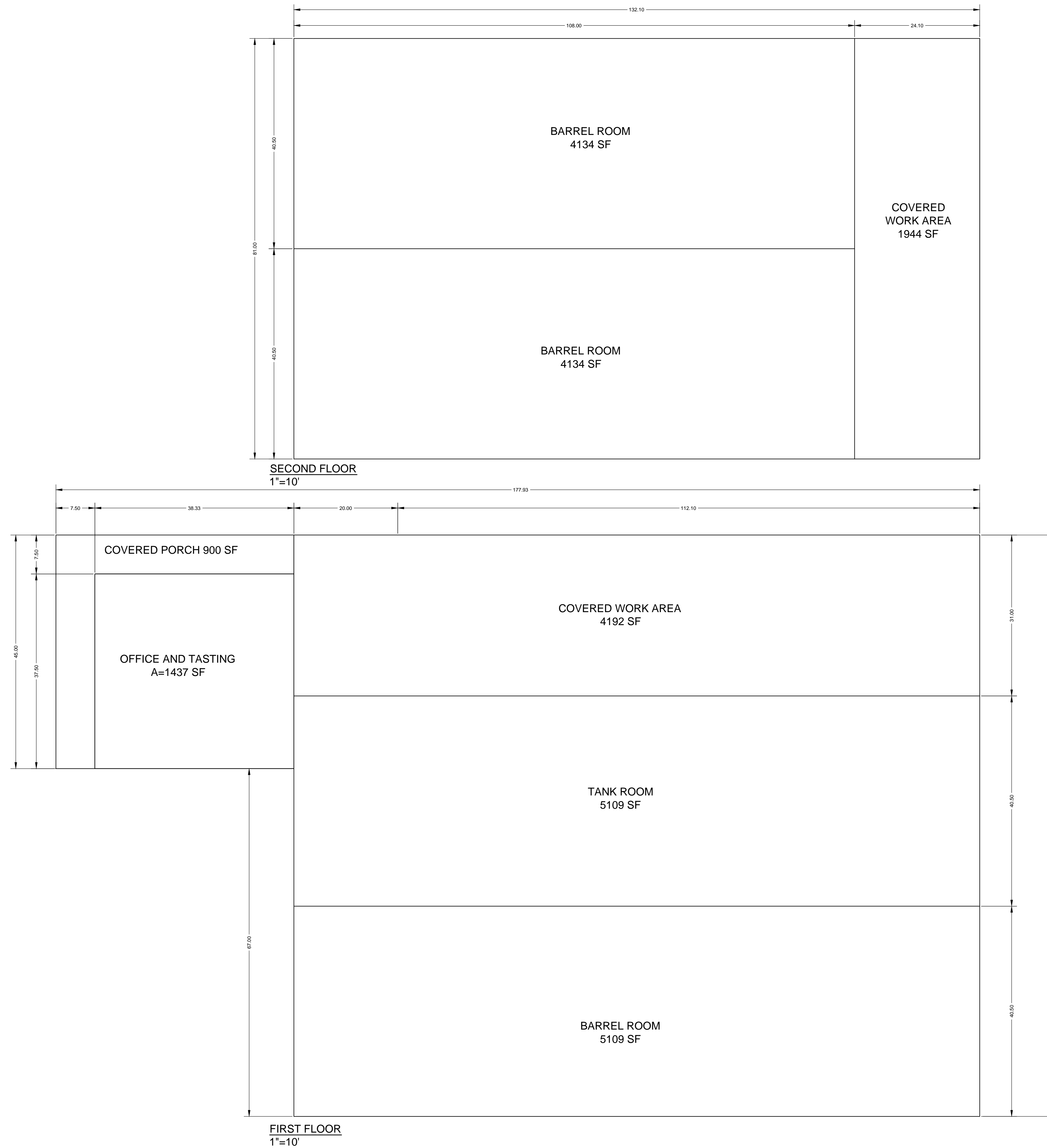

WINERY BUILDING AREAS

- 13377 SF = TOTAL BARREL STORAGE AREA
- 6136 SF = TOTAL COVERED WORK AREA
- 5109 SF = TOTAL TANK STORAGE AREA
- 1437 SF = TOTAL OFFICE AND TASTING AREA
- 900 SF = TOTAL PORCH AREA
- 26959 SF = TOTAL AREA

- 2337 SF = ACCESSORY AREA (OFFICE & TASTING + PORCH)
- 8.7% = % ACCESSORY (2337 SF / 26956 SF x 100)

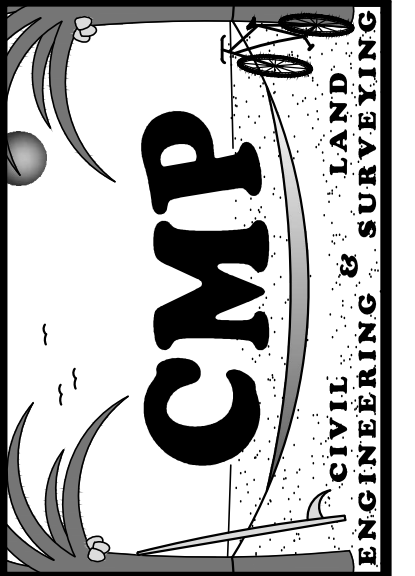
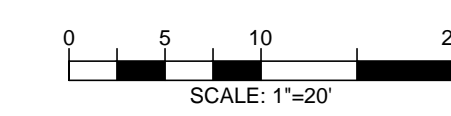

PREPARED BY:
CMP CIVIL ENGINEERING & LAND SURVEYING, INC.
 1607 CAPELL VALLEY ROAD
 NAPA, CA 94558
 (707) 266-2559
 CAMERON@CMPENGINEERING.COM
 CMPENGINEERING.COM
 PROJECT #: 00067
 DATE: 4/21/15

REV. #	DESCRIPTION	DATE
1	COUNTY COMMENTS	6/19/17
2	COUNTY COMMENTS	11/19/17
3	COUNTY COMMENTS 12/20/18	2/20/18
4	COUNTY & CLIENT COMMENTS	9/19/18
5	TITLE BLOCK REVISION	9/20/22
6	REVISED (P) WELL LOCATION	10/12/23

PROJECT INFO:
HENDRY WINERY
 3104 REDWOOD ROAD
 NAPA, CA 94558
 APN: 035-120-031

SHEET NAME:
EXISTING WINERY FLOOR PLAN

SHEET:
UP-3

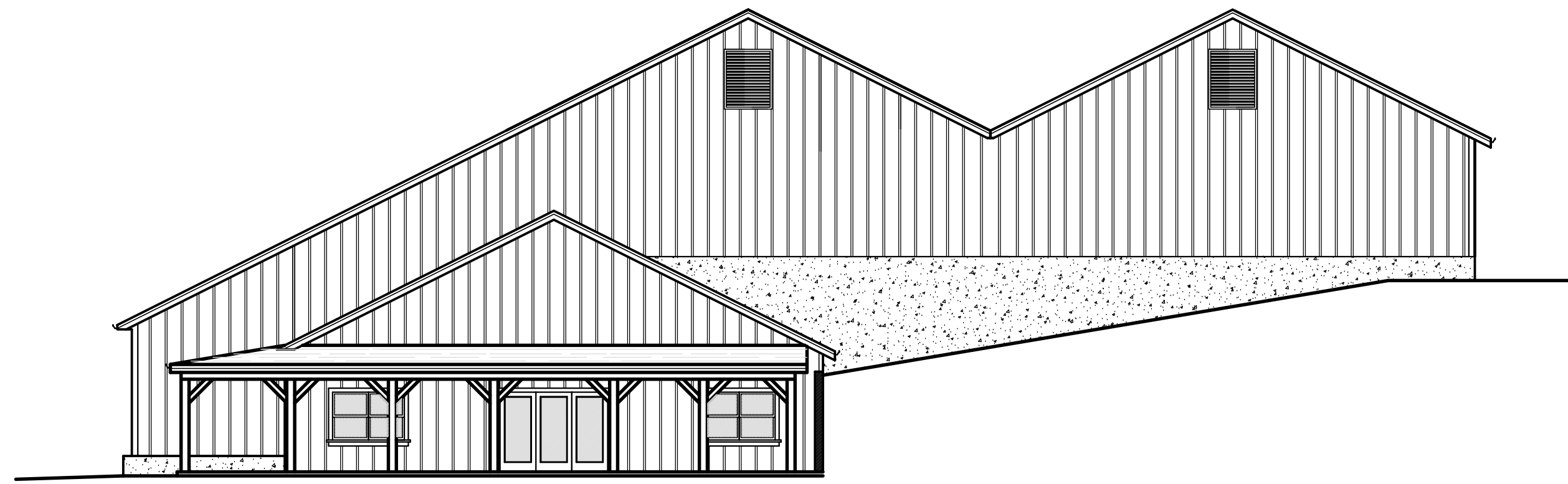

WEST ELEVATION
1"=10'

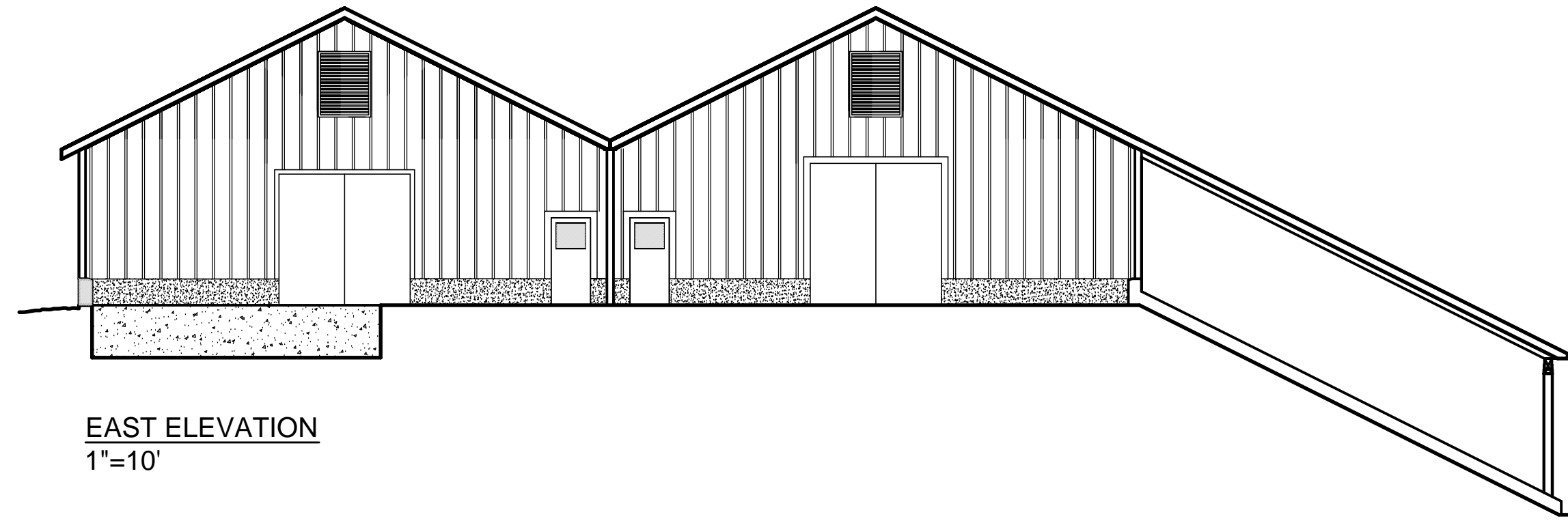

EAST ELEVATION
1"=10'

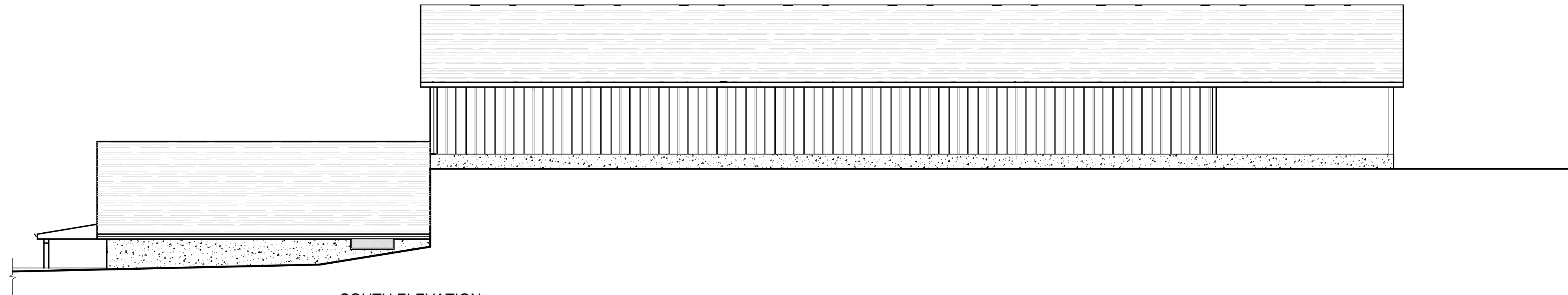

SOUTH ELEVATION
1"=10'

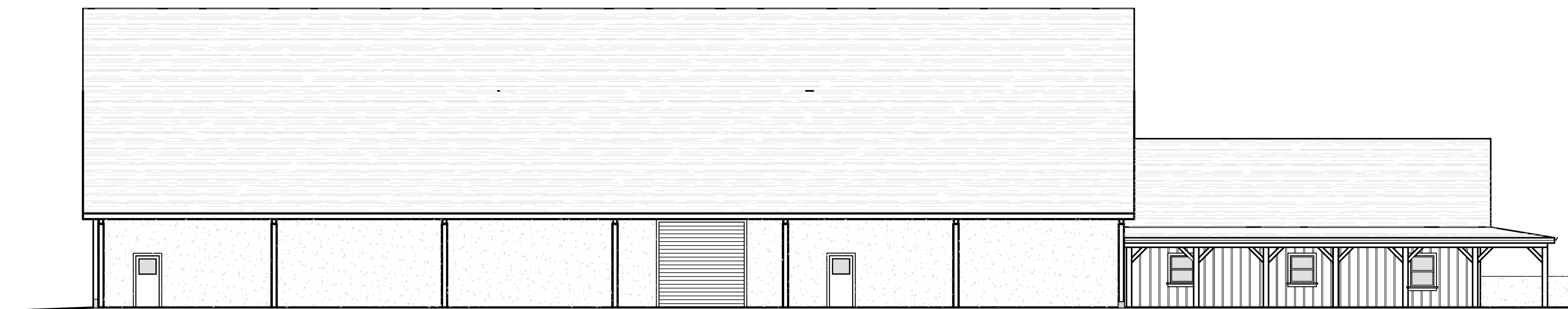

NORTH ELEVATION
1"=10'

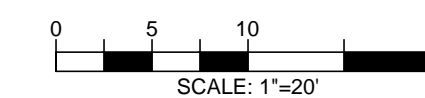

PREPARED BY:
**CMP CIVIL ENGINEERING &
 LAND SURVEYING, INC.**
 1607 CAPELL VALLEY ROAD
 NAPA, CA 94558
 (707) 266-2559
 CAMERON@CMPENGINEERING.COM
 CMPENGINEERING.COM
 PROJECT #: 00067 DATE: 4/21/15

REV. #	DESCRIPTION	DATE
1	COUNTY COMMENTS	6/19/17
2	COUNTY COMMENTS	11/10/17
3	COUNTY COMMENTS 12/20/18	2/20/18
4	COUNTY & CLIENT COMMENTS	9/19/19
5	TITLE BLOCK REVISION	9/20/22
6	REVISED (P) WELL LOCATION	10/12/23

PROJECT INFO:

HENDRY WINERY
 3104 REDWOOD ROAD
 NAPA, CA 94558
 APN: 035-120-031

SHEET NAME:

**EXISTING WINERY
 ELEVATIONS**

SHEET:

UP-4